

VOLUME 25 NUMBER 3 DECEMBER 2020
AMERICAN JERSEY CATTLE ASSOCIATION

JERSEY GENETIC SUMMARY

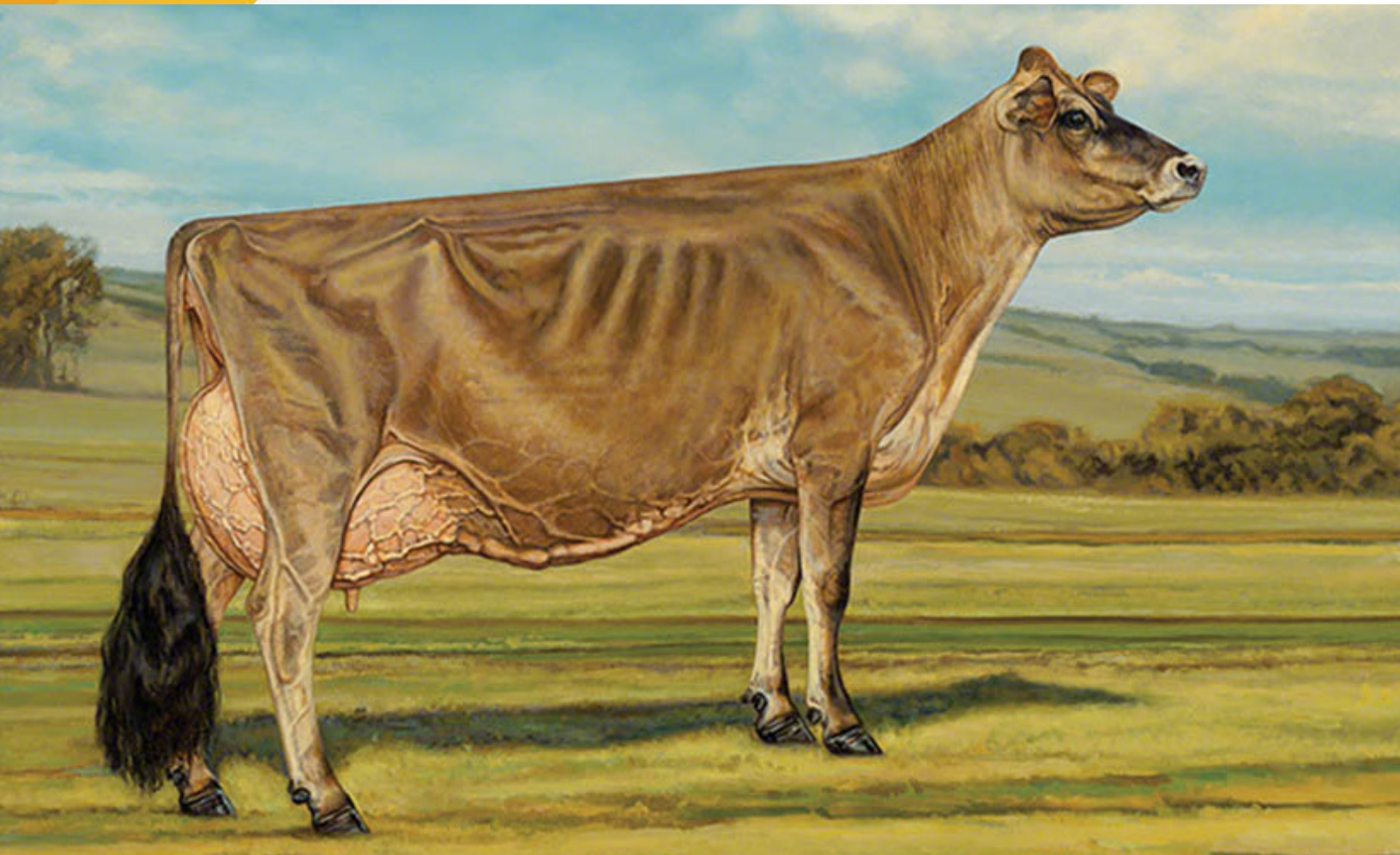

A Case for Genotyping

When one thinks about January 2010, it seems like a lifetime ago. In some ways, it was. At this point in time, genotyping was introduced to Jersey breeders and our methods of evaluating Jersey genetics was forever changed.

Fast forward to July 2011, our knowledge base about genetics had greatly expanded. It was then the Board of Directors amended the association's abnormality policy to provide for the designation of undesirable genetic factors determined by analysis of DNA, and developed procedures for determining, labeling and publicizing carrier animals. This came in light of the strength of genomic evidence, genetic inheritance principles, and knowing other discoveries would follow based on the technology of the genomics era.

And how true that has been. In the years since, more than 500,000 Jerseys have been genotyped. This has allowed the discovery of many things, most recently a defective haplotype— Jersey Neuropathy with Splayed Forelimbs (JNS).

In November 2020, the AJCA Board of Directors was made aware of a new undesirable genetic factor. The precedent set previously allowed current leadership to review the facts and move quickly to amend the AJCA Policy Regarding Undesirable Genetic Factors to include the Description of Condition and Statement of Designation Procedures for JNS. *(see page 25)*

Now, what does this mean for Jersey breeders? Simply put, genotyping provides a wealth of information, not the least of which is verifying parentage. The results are more accurate evaluations for use within the herd for management decisions and matings. Genotyping advances the potential rate of genetic gain across the Jersey breed.

Most importantly, genotyping increases our collective ability to provide stewardship for the Jersey breed.

In the instance of JNS, it took several breeders who recognized their responsibility and the importance of reporting unusual conditions to the AJCA. The combined efforts and support of those Jersey breeders, AJCA as your breed association, veterinarians and pathologists in

various states and geneticists at USDA-ARS-AGIL and CDCB to investigate, document, research and identify the new undesirable genetic condition JNS. Together, we have been successful in identifying the condition, its cause and now utilizing tools for minimizing the economic impact of JNS.

About 6% of genotyped Jerseys are carriers of the JNS haplotype. When the JNS haplotype is inherited from both parents, the affected calf cannot stand. The calf is a total loss. The good news is we have tools available to manage the potential losses.

When considering females sired by carriers, genotyping quickly adds value back to the equation. Remember, only half of carrier progeny will inherit the JNS haplotype. A simple genomic test will identify the carrier status of each female and you can proceed with mating those tested free of JNS (JNSF) as you normally would. For designated carriers (JNSC), mindful matings can arrest the impact of JNS in a single generation.

The likely odds of an affected calf from a Carrier to Carrier mating is 25%. The AJCA tool JerseyMate™ eliminates known Carrier to Carrier matings. For untested females JerseyMate™ uses an approach that discounts potential matings by accounting for the probability of inheriting two copies of JNS. Pedigree information is used in lieu of genomic results and is not nearly as effective as a genomic test would be.

The economic impact of a lost calf is estimated to be \$150. For example, if the probability of an affected calf based on pedigree is 20%, a reduction of \$30 would be applied to the value of the potential calf. In most cases, there will be higher-valued matings JerseyMate™ will select and recommend.

BullsEye is another AJCA tool that allows you to sort bulls by carrier status to lower the chance of mating a Carrier to a Carrier. It is as simple as checking a box when sorting the bulls and eliminating JNSC sires from your selection.

The AJCA is here to help add to your bottom line. Put all the tools to work for you in managing your herd. There has never been a clearer case for genotyping.

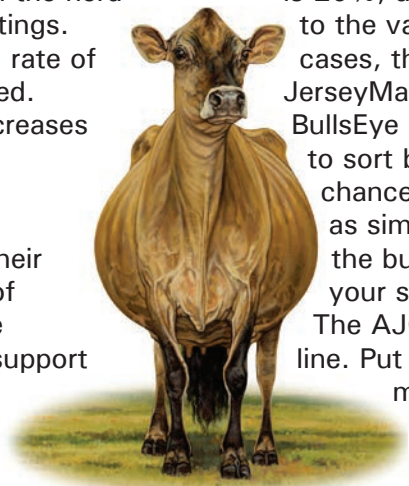

JERSEY GENETIC SUMMARY

December 2020

Green Book Online at <https://greenbook.usjersey.com>

Volume 25, Number 3

About the Jersey Performance Index™ (JPI).....	5
AJCA Pedigree Recording and Registry Status (<i>updated November 2020</i>).....	8
Codes A, F, and G Bull Averages for December 2020 (<i>Table 2</i>).....	4
Comparison of Genetic Evaluations for A.I. and Non-A.I. Sires (<i>Table 1</i>).....	4
Explanation of Headings for Production and Type Summaries	7
Glossary of Terms	4
Heifer and Bull Percentile Rank Levels (<i>P-Levels</i>)	7
Heritability Estimates of Selected Traits (<i>Table 3</i>).....	4
How to Read an Official AJCA Performance Pedigree.....	10
Jersey Neuropathy with Splayed Forelimbs (JNS) Description and FAQ.....	12
Stud Code Index	14

PART I: BULLS

SECTION A

Herd Register or Generation Count 4-6 and BBR 100

Code A and F Bulls Ranked by Genomic JPI™.....	16
Genomic Tested (<i>NAAB Code G</i>) Bulls Without Daughters	20
With Yield Deviation and Parent Average	30
With Sire, Maternal Grandsire and EFI	36

SECTION B

Generation Count 3 or GC 4-6 with BBR 93 and Lower

Genotyped Code A and F Bulls Ranked by Genomic JPI™.....	44
Genomic Tested (<i>NAAB Code G</i>) Bulls Without Daughters	46
With Yield Deviation and Parent Average	48
With Sire, Maternal Grandsire and EFI	50

SECTION C

Consolidated Reports and Lists

Sire Conception Rate	54
Top Ten Bulls Ranked by Traits	56
NAAB Short Name Order.....	58
NAAB Stud Code Order	62
Young Sires born since June 1, 2018 by NAAB Code.....	66
<i>CDCB Health Traits</i>	
Bulls - Single Breed Evaluation (S) BBR 90-100	71
Bulls - Multi-Breed Evaluation (M) BBR under 90	80

SECTION D

Summarized Bulls with Single-Breed Evaluations..... 82

Alphabetical listing of all active A.I. bulls, all non-active A.I. bulls less than 11 years of age, A.I. bulls between 11 and 12 years of age with a summary Reliability equal to or greater than 80%, and all non-A.I. bulls less than eight years of age recorded by the American Jersey Cattle Association by rules existing when registered. A bull must have at least 10 daughters, each with a usable lactation record, to have an initial sire summary calculated and released.

SECTION E

Marketed Bulls with Multi-Breed Evaluations

Code A, F and G Bulls Ranked by Genomic JPI™.....	136
Summarized Bulls with Multi-Breed Evaluations	138

Refer to Section D Summarized Bulls for description.

For Female Multi-Breed Evaluations and Health Trait reports refer to <http://greenbook.usjersey.com/CowsHeifers.aspx>

MONTHLY UPDATES

Updated monthly between official evaluations issued in April, August and December:

PART II: FEMALES

SECTION A

Herd Register or Generation Count 4-6 and BBR 100

Top 500 Females Ranked by Genomic JPI™.....	144
Top 200 Cows Ranked by Genomic JPI™.....	155
Top 500 Genotyped Heifers Ranked by Genomic JPI™.....	159
Top 100 Polled Females Ranked by Genomic JPI™.....	163

SECTION B

Generation Count 3 or GC 4-6 with BBR 93 and Lower

Top Females Ranked by Genomic JPI™.....	166
Top Cows Ranked by Genomic JPI™.....	167
Top Genotyped Heifers Ranked by Genomic JPI™.....	168
Top Polled Females Ranked by Genomic JPI™.....	169

SECTION C

Herd Register: Traditional Evaluations

Top 200 Cows Ranked by Traditional JPI™.....	173
Top 400 Heifers Ranked by Parent Average JPI™.....	177

SECTION D

Generation Count 3 Through 6: Traditional Evaluations

Top Cows Ranked by Traditional JPI™.....	182
Top Heifers Ranked by Parent Average JPI™.....	186

SECTION E

Herds

Top 25% REAP Herds, Ranked by Herd Average JPI™	192
---	-----

MONTHLY UPDATES

All reports in Sections A and B are updated online on the first Tuesday of every month between official evaluations (*April, August and December*).

ON THE COVER

Side view from THE JERSEY paintings by Bonnie L. Mohr, commissioned by the American Jersey Cattle Association.

Copyright © American Jersey Cattle Association 2018
All Rights Reserved.

Table 1. Average Predicted Transmitting Ability (PTA) of Jersey Bulls Evaluated December 2020

	No. of Bulls	PREDICTED TRANSMITTING ABILITY																							
		NM\$	PA\$	FM\$	CM\$	GM\$	Milk	Fat	Pro	PL	SCS	DPR	HCR	CCR	LIV	GL	MFV	DAB	KET	MAS	MET	RPL	EFC	HLV	
Active A.I. average	131	194	136	166	207	166	233	22	15	1.7	3.0	-0.2	0.9	0.0	0.3	0.0	0.1	0.1	0.0	-0.7	-0.2	0.0	0.7	0.2	
Genomic (G-code) average	461	341	294	290	364	300	390	37	25	3.0	2.93	0.1	1.4	0.4	0.5	0.3	0.1	0.2	0.0	-0.8	0.0	0.0	1.5	0.3	
Non-A.I. average	261	-90	-89	-98	-87	-62	-518	-15	-13	0.0	3.02	0.6	0.2	0.8	-0.3	0.0	0.0	-0.1	-0.1	0.5	0.2	0.1	-0.7	0.3	
Active A.I. difference from non-A.I.		284	225	264	294	228	751	37	28	1.7	-0.02	-0.8	0.7	-0.8	0.6	0.0	0.1	0.2	0.1	-1.2	-0.4	-0.1	1.4	-0.1	
G-code difference from non-A.I.		431	383	388	451	362	908	52	38	3.0	-0.09	-0.5	1.2	-0.4	0.8	0.3	0.1	0.3	0.1	-1.3	-0.2	-0.1	2.2	0.0	
First Evaluation A.I.	90	236	219	215	246	187	594	24	24	2.0	3.00	-0.8	0.5	-0.7	0.2	0.3	0.1	0.2	0.0	-0.9	-0.3	0.0	1.0	0.3	
First Evaluation Non-A.I.	28	-69	-44	-77	-66	-39	-452	-11	-11	-0.1	3.05	0.8	0.1	0.9	-0.5	0.3	0.0	-0.1	-0.2	0.1	0.1	0.1	-0.8	0.4	
Difference		305	263	292	312	226	1046	35	35	2.1	-0.05	-1.6	0.4	-1.6	0.7	0.0	0.1	0.3	0.2	-1.0	-0.4	-0.1	1.8	-0.1	

Table 2. Code A, F, and G Bull Averages, December 2020

Trait	Average	SD
Jersey Performance Index™ (588 bulls)	78	46
JPI™ REL	76	8
Herds	213	508
Daus	1721	4598
Milk	283	683
Fat	33	25
Fat %	0.09	0.15
Protein	22	20
Protein %	0.05	0.06
CM\$	321	173
NM\$	298	166
FM\$	249	156
GM\$	263	144
Prod Life	2.67	1.75
Livability	0.37	1.61
SCS	2.95	0.12
PTAT	0.69	0.74
Stature	0.56	1.17
Strength	0.30	0.65
DairyForm	0.54	0.79
RumpAngle	H0.30	0.84
RumpWidth	0.37	0.69
RearLegs	P0.19	0.69
FootAngle	S0.48	0.65
ForeUdder	1.23	1.30
RUH	0.70	0.94
RUW	0.17	0.79
UdderCleft	0.20	0.65
UdderDepth	S1.05	1.42
TeatPlmt	C0.32	0.98
TeatLength	L0.24	0.75
RTP Rv	C0.21	1.04
RTP Sv	B0.01	0.65
JUI	5.89	6.99
EFI	7.47	1.96
DPR	0.08	1.82
CCR	0.40	2.08
HCR	1.26	1.54
MFEV	0.12	0.12
DA	0.13	0.29
KETO	0.03	0.35
MAST	-0.71	1.38
METR	-0.05	0.71
RETP	0.00	0.16
HTI	0.52	2.88

Table 3. Heritability Estimates of Selected Traits

Trait	Heritability ¹ (h ²)
Yield traits: milk, fat, protein	0.23
Productive Life	0.08
Livability	0.013
Somatic Cell Score	0.12
Daughter Pregnancy Rate	0.014
Cow Conception Rate	0.016
Heifer Conception Rate	0.01

¹ Proportion of observed differences in a trait between individuals attributed to transmittable genetic factors, rather than environmental factors

Glossary of Terms

Daughter Pregnancy Rate (DPR), Cow Conception Rate (CCR), Heifer Conception Rate (HCR): Genetic evaluations of fertility. DPR is the percentage of non-pregnant cows that become pregnant during each 21-day interval where 1% in PTA DPR equals 4 fewer days open. HCR and CCR is the percentage of inseminated heifers or cows that become pregnant at each service where 1% in PTA means more likely to become pregnant during that estrus cycle compared with an evaluation of 0.

Early First Calving (EFC): Measures the age at first calving in days with the sign reversed so positive PTAs are favorable.

Expected Future Inbreeding (EFI): Estimate of future progeny inbreeding, assuming that an animal is mated randomly.

Genomic “G” Codes: GT, animal has been genotyped using one of a variety of offered chip densities (e.g., GT13K with 13K chip); GI for genotype through imputation from progeny, but not genotyped; and GA, inclusion of information from genotyped ancestors.

Genomic Future Inbreeding (GFI): Estimate of inbreeding in future offspring, based on parent’s actual homozygosity and percentages of genes in common with the genotyped breed population.

Genomic Predicted Transmitting Ability (GPTA): Estimate of genetic merit for indicated trait calculated from (1) information from genotypes or imputed genotypes of ancestors DNA analysis of functional genes inherited by a particular animal; plus (2) individual performance and (3) pedigree information.

Gestation Length (GL): Expressed in days, PTAs represent the influence of a service sire on the gestation length a female carries a calf.

Health Trait Index (HTI): Ranks animals for disease resistance.

Jersey Performance Index™ (JPI): Ranks animals for combined genetic merit for Protein, Fat, Milk Density, Fertility, Functional Trait Index (FTI), Survival, SCS and Jersey Health Traits.

Jersey Udder Index™ (JUI): Based on the Functional Trait Index (FTI) weightings for udder traits (refer to formula, page 6).

Livability (LIV): Measures cow’s ability to stay alive while on the farm.

Net Merit dollars (NM\$, also CM\$, FM\$ and GM\$): Expected lifetime profit as compared with the breed base cows born in 2010, for four production/economic conditions.

Parent Average: Estimate of an individual’s eventual PTA based on the average of the parents’ traditional PTAs.

Percentile: A ranking relative to the population. For example, a bull with a 90 percentile ranking or a heifer that is a P9 is ranked higher than 90 percent of the population.

Predicted Transmitting Ability (PTA): The best predictor of genetic merit; specifically what a bull or cow is expected to transmit for a particular trait to their offspring. See also GPTA (above).

Productive Life (PL): Measures a cow’s ability to avoid either dying on the farm or being culled.

Sire Conception Rate (SCR): Phenotypic predictor of bull fertility, expressed as a relative conception rate, measured for the first seven (7) breedings of the cow (no heifer breedings).

Somatic Cell Score (SCS): Indicator trait for mastitis resistance based on the direct measure of somatic cells in milk samples.

2020 Jersey Performance Index™ (JPI)

Updates to Jersey Performance Index™ authorized by the AJCA Board of Directors were implemented with the April 2020 official CDCB-AJCA genetic evaluations. JPI₂₀₂₀ predicts the efficiency of production by expressing lifetime production of fat and protein per unit of feed consumed. New traits included in JPI₂₀₂₀ are the six Jersey Health Traits (<https://www.uscdcb.com/wp-content/uploads/2020/01/CDCB-Jersey-Health-Traits.pdf>) and two linear type traits—Rear Teat Placement Side View and Rear Teat Placement Rear View (https://www.usjersey.com/Portals/0/AJCA/2_Docs/Appraisal/19-Appraisal-Standards.pdf).

As with JPI₂₀₁₇, JPI₂₀₂₀ applies the key principles of Jersey sustainability identified by researchers Jude Capper and Roger Cady (J. L. Capper & R. M. Cady (2012). J. Dairy Sci. 95: 165-176).

The three primary drivers of U.S. dairy cow sustainability are production, milk nutrient density, and body size. Specifically, Jerseys need to increase milk yield, maintain—or better improve—component levels, and maintain an optimum body size. The focus on Jersey sustainability was retained for JPI₂₀₂₀.

Traits and their percentage of JPI₂₀₂₀ are 27% PTA protein; 19% PTA fat; 3% Milk Density; 19.4% Functional Trait Index (subsets are Jersey Udder Index™, Feet and Legs and Body); 14.5% Fertility (includes 9% Daughter Pregnancy Rate, 3.5% Cow Conception Rate and 2% Heifer Conception Rate); 8% Survival (includes 5% Productive Life and 3% Livability); 4.5% Somatic Cell Score; and six new Jersey Health Traits at 4.6% (Milk Fever 1.0%; Displaced Abomasum 1.0%; Ketosis 0.4%; Mastitis 1.9%; Metritis 0.2% and Retained Placenta 0.1%). (Fig. 1)

Milk Density is calculated by subtracting the sum of PTA Protein and PTA Fat divided by .09 from PTA Milk.

Calculation of the Jersey Performance Index™

Beginning with April 2020 genetic evaluations, JPI™ is calculated as follows:

$$\begin{aligned} \text{JPI}_{2020} = & (27 \times \text{PTA protein} / \text{SD}) + (19 \times \text{PTA fat} / \text{SD}) + (-3 \times \text{Milk Density} / \text{SD PTA milk}) \\ & + (5 \times \text{PTA Productive Life} / \text{SD}) + (3 \times \text{PTA Livability} / \text{SD}) \\ & + [-4.5 \times (\text{PTA Somatic Cell Score} - 3.0) / \text{SD}] \\ & + (9 \times \text{PTA Daughter Pregnancy Rate} / \text{SD}) + (3.5 \times \text{PTA Cow Conception Rate} / \text{SD}) \\ & + (2 \times \text{PTA Heifer Conception Rate} / \text{SD}) + \text{Functional Trait Index}_{2020} + \text{Health Trait Index}_{2020} \end{aligned}$$

where Milk Density = PTA Milk - ((PTA Fat + PTA Protein) / .09), Functional Trait Index equals the PTAs of linear type traits weighted by their relative economic contribution to JPI₂₀₂₀ and Health Trait Index (see Table 2).

Overall, 49% of the emphasis in JPI₂₀₂₀ is on production, 27% on fitness, 19.4% on functional type and 4.6% on disease resistance.

The goal behind the update to JPI formula was logical. It allows Jersey breed progress to continue, while ensuring tomorrow's Jersey cattle are genetically predisposed to remain healthy, fertile and functional while producing high levels of milk solids.

Dr. Kent Weigel, University of Wisconsin-Madison, led the research and development of JPI₂₀₂₀. The updated formula is derived from a prediction of efficiency for more than 300,000 Jersey females born since 2010 who have lactation and type information.

Lifetime production was tallied for each female. Individual

type traits were used to predict body weight, which was then used to determine their lifetime feed intake. The ratio of lifetime production to lifetime feed intake was predicted using a model that included individual genetic evaluations for production traits, linear type traits, somatic cell score, productive life, livability and fertility measures. Contribution of the six health traits

was determined by the amount of variation they explained in productive life and livability.

JPI is based on the ratio of lifetime combined fat and protein to lifetime dry matter intake, relative to other cows in the same herd born in the same year. Feed during the rearing period is considered, as are differences in maintenance intake for cows of

different predicted body size. For cows that are still alive, we take how much they have produced and eaten to date.

Milk Density

Milk Density (3% of the index), formerly named CFP Milk, is a breed-specific adjustment to PTA Milk based on the target that every pound of PTA milk must include 0.09 pounds of combined fat (continued on next page)

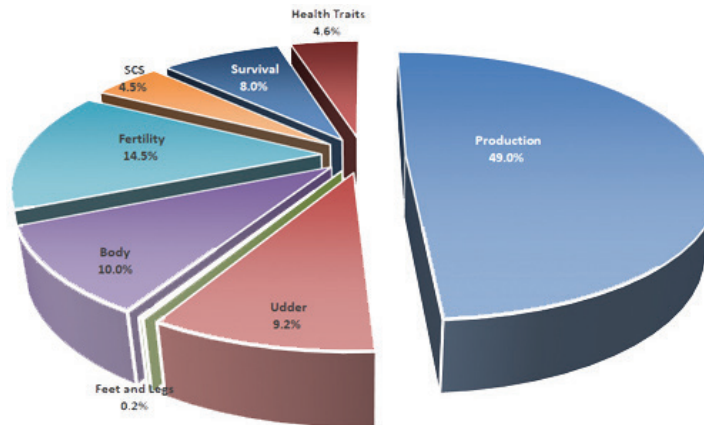

Table 1. History of Traits and Weights (%) Used to Calculate Production Type Index (1998) and Jersey Performance Index™.

Year	Protein	Fat	CFP Milk/ Milk Density	FTI	PL	LIV	SCS	FUI	DPR	CCR	HCR	HTI
1998	55.5	22.2		16.7			5.6					
2002	50.0	20.0		15.0	5.0		5.0	5.0				
2005	50.0	20.0		15.0	3.75		3.75	3.75	3.75			
2006	40.0	20.0		15.0	12.0		3.0	3.0	7.0			
2010	42.0	15.0		15.0	12.0		6.0		10.0			
2015	43.0	15.0		15.0	10.0		6.0		7.0	2.0	2.0	
2017	30.0	15.0	8.0	20.0	6.0	4.0	6.0		7.0	2.0	2.0	
2020	27.0	19.0	3.0	19.4	5.0	3.0	4.5		9.0	3.5	2.0	4.6

and protein. Milk Density is based on the idea it is preferable to have total yield of pounds fat and pounds protein come from more concentrated milk instead of a greater volume of watery milk.

For example, two bulls each have 75 pounds of combined fat and protein, but a large difference in their PTA Milk of 250 compared to 1,250 pounds. Relative to the target of 0.09 pounds of combined fat and protein in one-pound PTA milk, the bull with a PTA Milk of 250 exceeds that concentration and will gain approximately three JPI™ points. The other bull, at PTA Milk of 1,250 pounds, transmits more water relative to components. Therefore, he will lose approximately two JPI™ points.

The Milk Density attribution will result in a difference of five JPI™ points between the two example bulls.

Type Within Production

Of the components of JPI™, only one—the AJCA Functional Trait Index (FTI)—captures the effects of type traits within production on lifetime efficiency. It assesses how functional type traits are important to the Jersey cow's economic survival. As such, it pinpoints where improvement is needed and needed most, and where opportunities for further gains are possible.

Table 2 shows going forward, what will make the most difference in improving Jersey profitability is increasing selection pressure on udder and body traits. Some traits are more important than others. Among traits in the Jersey Udder Index™ (JUI), which is derived from FTI, Udder Depth is the most important, followed by Fore Udder Attachment and Rear Udder Height. JUI is reported as JPI™ points; in other words, how many points udder traits add (or subtract) from Jersey Performance Index™.

Health Traits

The April 2020 genetic evaluations mark the release of six health traits that will help alleviate costly health conditions impacting Jerseys. These traits will help build resistance against displaced abomasum, milk fever, ketosis, mastitis, metritis and retained placenta.

PTAs for each of the health traits will be the predicted daughter difference for resistance above or below the Jersey breed average. The larger the positive values, the more favorable the genetic resistance to the disorder. These genetic evaluations can help identify individuals that transmit costly difference and help manage their use in breeding programs.

The traits and their weights in JPI₂₀₂₀ are:

- Milk Fever or Hypocalcemia: (1.0%) Typically results after calving due to low total blood calcium levels.

- Displaced abomasum: (1.0%) Enlargement of the abomasum with fluid and/or gas that caused its movement to the left or right of the abdominal cavity; the twisting blocks the digestive process and usually requires veterinary intervention.

- Ketosis: (0.4%) Build-up of ketone bodies that typically occurs due to negative energy balance in early lactation.

- Mastitis: (1.9%) Infectious disease that causes inflammation of the mammary gland; one of the most common and costly diseases of dairy cattle.

- Metritis: (0.2%) Infection of the endometrium (lining of the uterus) after calving.

- Retained placenta: (0.1%) Retention of fetal membranes more than 24 hours after calving.

Combined as the Health Trait Index (HTI), it is reported as JPI™ points like JUI™ and represents 4.6% of JPI₂₀₂₀.

Major Categories

The objective of Jersey Performance Index™ is to increase lifetime efficiency. Regrouping traits by functional categories reveals a set of six factors that determine whether cows put money into your pocket, and how much. **Production** receives 49% of the emphasis in the new formula. There is 13.7 % on **udder health** by combining direct selection for lower Somatic Cell Score (especially important to capture quality premiums) and JUI™. **Fertility** at 14.5% includes Daughter Pregnancy Rate, Cow Conception Rate and Heifer Conception Rate. **Survival** is weighted at 8.2% through PTAs

for Productive Life and Livability plus the mobility traits (foot angle, rear legs) in FTI. Lastly, the Jersey-specific Body Weight Composite, at 10%, selects for **optimum body size**, which is directly related to feed intake directed to body maintenance versus production. Lastly, the Health Trait Index at 4.6% selects for **disease resistance**.

Summary

Jersey Performance Index™ (JPI™) is a breed-specific selection tool that has been continually reviewed and updated based on sound science and relative to current economic conditions. “Jersey Performance Index₂₀₂₀ focuses on the Lifetime Efficiency of the

Jersey cow in a way no prior versions have done,” said Neal Smith, Executive Secretary and CEO of the American Jersey Cattle Association.

“The updated formula combines leading-edge methods which result in a healthier cow who can produce higher concentrations of

components in her milk. While accomplishing all this, JPI₂₀₂₀ helps achieve optimum body size for greater feed and overall efficiency and sustainability, while improving on the Jersey cow's long appreciated fertility.”

Table 2. Relative weights for specific traits and trait groups in Jersey Performance Index₂₀₂₀.

Trait Group	Relative Weight (%)	Specific Trait (Direction)	Overall Weight (%)
Production	49.0	Protein (+)	27.0
		Fat (+)	19.0
		Milk Density (-)	3.0
Fertility	14.5	Daughter Pregnancy Rate (+)	9.0
		Cow Conception Rate (+)	3.5
		Heifer Conception Rate (+)	2.0
Survival	8.0	Productive Life (+)	5.0
		Livability (+)	3.0
Somatic Cell Score	4.5	Milk Fever (+)	1.0
Jersey Health Traits	4.6	Displaced Abomasum	1.0
		Ketosis	0.4
		Mastitis	1.9
		Metritis	0.2
		Retained Placenta	0.1
Functional Trait Index	19.4		
<i>Jersey Udder Index</i>	<i>9.2</i>	<i>Body</i>	<i>10.0</i>
Udder Depth (+)	2.5	Strength (-)	3.0
Fore Udder Attachment (+)	1.7	Dairy Form (+)	1.5
Udder Cleft (+)	0.2	Stature (-)	3.0
Rear Udder Height (+)	2.5	Rump Width (-)	2.5
F. Teat Placement (+)	0.2		
Teat Length (-)	0.6	<i>Feet and Legs</i>	<i>0.2</i>
Rear Udder Width (+)	0.1	Foot Angle (+)	0.1
R. Teat Position Side View (+)	0.8	Rear Legs (-)	0.1
R. Teat Position Rear View (+)	0.6		

Calculation of the Jersey Udder Index™

This index is the sum of PTAs for udder traits multiplied by their percentage contribution to the animal's Jersey Performance Index₂₀₂₀:

$$\begin{aligned}
 JUI_{20} = & [(1.7 \times FU / SD) + (2.5 \times RH / SD) + (0.1 \times RUW / SD) \\
 & + (2.5 \times UD / SD) + (0.2 \times UC / SD) + (0.2 \times TP/SD) \\
 & + (0.8 \times RTPS/SD) + (0.6 \times RTPR/SD) + (-0.6 \times TL/SD)]
 \end{aligned}$$

Explanation of Headings for Summarized Bulls: Left Page

Name of Bull	Registration Number	GT	BBR	JH1	JNS	NAAB Code	JPI	No. Hrds	No. Daus	REL %	Milk %	Fat %	Fat %	Prot %	Prot %	CM\$	NM\$	FM\$	
(1)	(2)	(3)	(4)	(5)	(6)	(7)	(8)	(9)	(10)	(11)	(12)	(13)	(14)	(15)	(16)	(17)	(18)	(19)	
1. Registered name of bull																			
2. Registration number with country code																			
3. DNA genotype used in evaluations, listed by chip density; GA, includes genotype information from ancestors, but bull not genotyped																			
4. Breed Base Representation																			
5. Status for Jersey Haplotype 1 (JH1): C, carrier, or F, tested free.																			
6. Status for Jersey Neuropathy with Splayed Forelimbs (JNS): C designation notes animal is a known carrier.																			
7. A.I. stud code of bull: stud code, breed code, and stud's number for bull																			
8. Jersey Performance Index ₂₀₂₀																			
9. Number of herds with bull's daughters on test, providing milk, fat and production information for the summary																			
10. Number of daughters that have production data included in the summary																			
11. Reliability of production summary																			
12-16. PTA values for milk, fat percent, pounds of fat, protein percent, pounds of protein																			
17. Index for Cheese Merit Dollars																			
18. Index for Net Merit Dollars																			
19. Index for Fluid Merit Dollars																			

Explanation of Headings for Summarized Bulls: Right Page

SCS	PL	LIV	DPR	DPR	REL	CCR	EFI/	HCR	GFI	Type	Type	Type	REL	FS	ST	SR	DF	RA	RW	RL	FA	FU	RH	RJW	UC	UD	TP	TL	RTP	RTP	RV	SV	JUI
(1)	(2)	(3)	(4)	(5)	(6)	(7)	(8)	(9)	(10)	(11)	(12)	(13)	(14)	(15)	(16)	(17)	(18)	(19)	(20)	(21)	(22)	(23)	(24)	(25)	(26)	(27)	(28)	(29)	(30)	(31)	(32)	(33)	(34)
1. PTA Somatic Cell Score																																	
2. PTA Productive Life																																	
3. PTA Livability																																	
4. PTA Daughter Pregnancy Rate																																	
5. Reliability of PTA DPR																																	
6. PTA Cow Conception Rate																																	
7. PTA Heifer Conception Rate																																	
8. Expected or Genomic (if genotyped) Future Inbreeding																																	
9. Number of herds with daughters contributing information to summary																																	
10. Number of daughters in type summary																																	
11. Reliability of PTA Type (final score)																																	
12. PTA for Final Score and Type																																	
13. Stature (ST)																																	
14. Strength (SR)																																	
15. Dairy Form (DF)																																	
16. Rump Angle (RA): H=High Pins, L=Low Pins																																	
17. Rump Width (RW)																																	
18. Rear Leg Set (RL): P=Posty, S=Sickle																																	
19. Foot Angle (FA): L=Low, S=Steep																																	
20. Fore Udder Attachment (FU)																																	
21. Rear Udder Height (RH)																																	
22. Rear Udder Width (RUW)																																	
23. Udder Cleft (UC)																																	
24. Udder Depth (UD): D=Deep, S=Shallow																																	
25. Front Teat Placement (TP): W=Wide, C=Close																																	
26. Teat Length (TL): L=Long, S=Short																																	
27. Rear Teat Placement–Rear View: W=Wide, C=Close																																	
28. Rear Teat Placement–Side View: C=Close, B=Back relative to front teats																																	
29. Jersey Udder Index™																																	

Heifer and Bull Percentile Ranking Levels (P-Level)

The P-level is a useful tool to evaluate genetic merit of young Registered Jerseys™. It is a percentile ranking of the animal's Jersey Production Index™, displayed as P0 through P9. P-level is based upon Parent Average JPI, or genomic JPI when available.

The P-level indicates how one animal ranks compared to all other registered Jerseys of the same sex born in the same year. To interpret, insert the P-level in the blank in the following statement: "This heifer (bull) has a higher PA JPI than ___0 percent

of the registered Jersey heifers (bulls) born in the same year." *Example:* A P8 heifer born in 2018 has a higher PA JPI than 80 percent of the Registered Jersey heifers born in 2018.

The tables show means and minimum values for percentile ranking levels based on Parent Average JPI for the birth years 2016 to 2019 and projected for 2020 and 2021.

P-levels are printed on Official Performance Pedigrees for heifers, but not for bulls.

Table 1. Heifer P-Levels for Jersey Performance Index™

Birth Year	Mean	P0	P1	P2	P3	P4	P5	P6	P7	P8	P9
2016	4	< -47	-47	-20	-7	4	12	20	27	36	47
2017	13	< -40	-40	-9	4	13	21	29	37	46	59
2018	19	< -35	-35	-4	10	20	28	36	44	53	65
2019	31	< -24	-24	8	22	32	41	49	57	66	77
2020	53	< 8	8	34	48	57	64	70	77	83	92
2021 projected	57	< 5	5	37	51	61	69	75	83	91	101

Table 2. Bull P-Levels for Jersey Performance Index™

Birth Year	Mean	P0	P1	P2	P3	P4	P5	P6	P7	P8	P9
2016	19	< -58	-58	-7	14	26	35	42	49	57	67
2017	24	< -64	-64	-15	14	30	42	52	60	69	83
2018	14	< -89	-89	-42	-9	16	34	48	61	71	83
2019	44	< -73	-73	-2	38	60	73	81	90	95	104
2020	59	< -66	-66	11	56	80	90	97	103	111	118
2021 projected	61	< -79	-79	2	53	81	96	105	114	121	129

AJCA Pedigree Recording and Registry Status

Effective November 6, 2020

The *Rules for the Registration and Transfer of Jersey Cattle* define the programs and procedures approved by the Board of Directors for recording animals in the permanent database of the American Jersey Cattle Association (AJCA). The following information is required:

- (a) birth date of the animal,
- (b) permanent identification in the form of tattoo in the ear or AJCA-approved double-matching tamper-evident eartags, and
- (c) parent information (*pedigree*).

The Association records descendants of animals registered in the AJCA Herd Register through rules for the Herd Register and Generation Count system. As required, prefix and suffix designations will be added per AJCA rules. The Association also records registered Jersey cattle imported from countries having recognized herd books.

Herd Register

Animals with Herd Register (HR) status have seven (7) or more unbroken generations of known Jersey ancestors that are recorded by the Association.

The Association issues a green-bordered *Certificate of Registration* for these animals.

Generation Count Recording

The Association also records:

- (a) animals that exhibit the characteristics of Jersey cattle but lack complete documentation of parentage, and
- (b) animals that have one known and AJCA-recorded Jersey parent and a parent of another breed.

With the continued use of AJCA Herd Register status bulls, progeny will progress to HR status (*see Tables 1 and 2*).

1. Females are recorded at all Generation Counts.
2. Generation Count {1} is assigned to the female that has one known parent (either sire or dam) recorded by the AJCA. The other parent may be completely unknown or of another breed. If both parents are unknown, the animal may be qualified for recording by being genotyped (*see notes, Table 1*).
3. Bulls may be recorded with a minimum Generation Count of {4} after additional stipulations are met (*see Requirements to Record Bulls*).
4. The numerical designation of progeny will increase by one (1) from the Generation Count of the sire or dam, whichever is lowest (*refer to tables*).

5. Progeny of Generation Count {6} parents have Herd Register status and do not have a suffix in their registration names.
6. When an unknown animal or animal of another breed is introduced to an animal's pedigree, the Generation Count will be reset to start at {1}.

The Generation Count suffix is an integral part of the animal name. The gold-bordered *Certificate of Identification* is issued to animals recorded at Generation Counts 1, 2 and 3. Generation Count 4, 5 and 6 animals are issued the green-bordered *Certificate of Registration*.

Requirements to Record Bulls

Males that can be recorded with Herd Register (HR) status do not have to be genotyped in order to be registered, but must have a minimum Generation Count of 4.

All bulls assigned a NAAB code must (1) be genotyped along with its sire and its dam and (2) the bull must have a Breed Base Representation (BBR) of 100.

In addition, all Generation Count 4, 5, and 6, and JX males assigned a NAAB code must be genotyped for declared undesirable non-Jersey traits as a condition of registration. Test results must be reported to AJCA and any positive carriers will be reported on

animal performance documents. If a Generation Count of JX bull assigned a NAAB code does not meet these requirements he will be reclassified as an UR.

Unregistered (UR) Recording

Animals with permanent identification that are not qualified to be recorded in the Herd Register or with a Generation Count shall be recorded with prefix "UR" and Generation Count 0 included in their name. The *Certificate of Identification* is issued to the owner.

Prefixes and Suffixes Assigned by Rule

All animals having one (or more) ancestor(s) of another breed within six (6) generations shall have the letters "JX" included in their names as a prefix.

The following letters shall be included in animal names as a suffix as applicable: "ET" for animals produced through embryo transfer, "ETS" for animals resulting from split embryos, and "ETN" for animals resulting from nuclear transfer (cloning); "P" for polled animals with one polled parent, "PP" for animals determined to be homozygous polled by testing, consistent with their pedigree; "LL" for declared carrier of Limber Legs, and "RVC" for declared carrier of Rectovaginal Constriction.

Eligibility for National Awards and Shows

Females with Generation Count 4 or greater are eligible for

(continued on reverse)

Table 1. AJCA Recording System for Females, effective March 12, 2016

Dam Status	Generation Count of Sire						HR
	UR	{2}	{3}	{4}	{5}	{6}	
	Generation Count of Offspring (<i>see Notes</i>)						
UR	UR or {1}*	{1}	{1}	{1}	{1}	{1}	{1}
{1}	{1}	{2}	{2}	{2}	{2}	{2}	{2}
{2}	{1}	{3}	{3}	{3}	{3}	{3}	{3}
{3}	{1}	{3}	{4}	{4}	{4}	{4}	{4}
{4}	{1}	{3}	{4}	{5}	{5}	{5}	{5}
{5}	{1}	{3}	{4}	{5}	{6}	{6}	{6}
{6}	{1}	{3}	{4}	{5}	{6}	HR	HR
HR	{1}	{3}	{4}	{5}	{6}	HR	HR

Female recording starts at Generation Count 1, either (a) by pedigree listing a known and AJCA-recorded Jersey parent; or (b) qualified by genotyping.

* Recorded with prefix UR unless qualified by genotyping to be recorded with GC {1}.

Honor Roll, Hall of Fame, and National Class Leader recognition, the President's Trophy, Hilmar Cheese Award, Living Lifetime Production Contest and National Jersey Youth Production Contest, and included in calculations of AJCA herd lactation and Jersey Performance Index™ averages.

Animals recorded at Generation Count 4 and higher are eligible for national shows and AJCA-designated regional shows.

Breed Base Representation

Breed Base Representation (BBR) is a genomic trait that assesses the degree to which alleles in an individual animal's genome are in common with the allele frequency of the breed reference group for Ayrshire, Brown Swiss, Guernsey, Holstein and Jersey. The more an animal's genetic make-up resembles its breed reference group, the higher its BBR for the primary breed. Rules and publication policies for BBR are established by the Council on Dairy Cattle Breeding (CDCB).

Reference Group

The 4,048 A.I. bulls in the Jersey reference group (April 2020) were determined by CDCB selection criteria:

1. are genotyped, *and*
2. have daughters with milk evaluations, *and*
3. all 30 animals in the 5-generation breed stack are identified with the breed code Jersey; *and*
4. if born 2000 and later, all ancestors in the 5-generation pedigree are known.

Reference groups are updated annually with the April official genetic evaluations.

Reporting of BBR

CDCB policy is to report BBR values of 94 or greater for one breed as 100. BBRs below 94 are reported as calculated.

BBR is calculated and reported only once for all genotyped animals, unless re-genotyped with a higher density chip.

Understanding BBR

Variation in genomic BBR values is explained by these factors.

Within Breed. Animals whose ancestors have been accurately documented purebreds for many generations often obtain a BBR for the primary breed less than 100, simply due to the calculation procedures.

BBRs in the range of 90 to 97 can reveal the presence of outcross bloodlines. When an animal is unrelated to the North American population or has bloodlines not well represented among the bulls included in the breed reference group, its BBR could well be in the mid-90s.

Common Alleles. Precise percentages of breed sources are not

possible simply because animals vary. Also, because there are common alleles across breeds, the contribution from the primary breed could be off by 5% or even more from that derived.

Crossbreeding. A BBR lower than 90 usually indicates evidence of crossbreeding. In some cases, determining whether *crossbreeding or outcross bloodlines* is the basis for a lower relationship to the breed reference group can be difficult. Mistakes will be made if conclusions are drawn without considering that BBR numbers for the evaluated breeds could vary by as much as 5% from what is expected, and occasionally even more.

BBR is effective at detecting the presence of genetics from other breeds when such other breeds have provided a significant percentage of the alleles. Still, spread in BBR numbers is to be expected. Analysis of BBRs of animals that have three grandparents of breed X and one grandparent of breed Y (*expected breed alleles 75% and 25%*) show primary breed BBRs as low as 70 or as high as 80, simply due to limitations of the method. Some animals will deviate even more due to the random nature of which chromosomes are transmitted from grandparents through their sire and dam.

Breeds Referenced. Five dairy cattle breeds have enough A.I. bulls genotyped to form a breed reference group. The BBR for each animal is determined relative only to these five groups, and even if all of

an animal's genes do not come from the referenced breeds.

Pedigree Information. Missing or limited pedigree information may make it difficult to determine whether crossbreeding or outcross bloodlines is the reason for a relatively low BBR.

Publication of BBR

The AJCA publishes genomic BBR on pedigree, performance and genetic evaluation reports, and JMS sale catalog pedigrees.

The combination of AJCA registry status and BBR criteria are used to publish primary reports in the *Jersey Genetic Summary* ("Green Book"), as follows:

- *Males:* (a) all

Herd Register and also Generation Count 4-6 bulls with BBRs expressed as 100; and (b) all Generation Count 3 bulls and Generation Count 4-6 bulls with BBRs less than 94;

- *Genotyped females:* (a) all Herd Register and also Generation Count 4 and greater with BBRs expressed as 100; and (b) all Generation Count 3 females and Generation Count 4-6 females with BBRs less than 94;
- *Non-genotyped females:* (a) all Herd Register; and (b) Generation Count 3 through 6.

Bulls must have their own genotype and have a BBR to be included in lists of *Active & Foreign Bulls Marketed in the U.S.*

Effective November 6, 2020, location December 2020 Jersey Genetic Summary

Table 2. AJCA Recording System for Males, effective November 1, 2019

UR	Generation Count of Sire						HR
	{2}*	{3}**	{4}	{5}	{6}		
Dam Status	Generation Count of Offspring (see Notes)						
UR							
{1}							
{2}	{3}	{3}	{3}	{3}	{3}	{3}	{3}
{3}	{3}	{4}	{4}	{4}	{4}	{4}	{4}
{4}	{3}	{4}	{5}	{5}	{5}	{5}	{5}
{5}	{3}	{4}	{5}	{6}	{6}	{6}	{6}
{6}	{3}	{4}	{5}	{6}	HR	HR	HR
HR	{3}	{4}	{5}	{6}	HR	HR	HR

* Bulls recorded by AJCA according to rules prior to March 14, 2015.

** Bulls recorded by AJCA according to rules prior to November 1, 2019.

REQUIREMENTS: Bulls with Generation Counts 4 through 6 that are assigned an NAAB code must meet these requirements: (a) genotyping resulting in a Breed Base Representation (BBR) value of 100; (b) genotyping the sire; and (c) genotyping the dam.

All Generation Count and JX males assigned a NAAB code must be genotyped for declared undesirable non-Jersey traits.

Bulls with Herd Register (HR) status are not required to be genotyped before being recorded.

OFFICIAL AJCA PERFORMANCE PEDIGREE

FEMALE DHI HERD # 65-06-0092

ISSUE DATE 12/03/2020

1 PRO-HART CHROME LORETTA {6} 2
3 JE840003124771837 GT13K BBR 100 JH1F JNSC
4 BORN 10/23/2015 CONTROL # 80
5 AMERICAN ID EARTAG 80/80
6 TATTOO /PH80 GFI 7.8%
7 ELECTRONIC ID 840003124771837
PPA 1314M 144F 55P / YD 1357M 134F 47P
CDCB GPTA S 12/01/2020 2RECS 81%R 99%ILE
148M 0.14% 37F 0.03% 11P 381CM\$ 366NM\$ 336FM\$
3.6PL -1.0LIV 2.0DPR 2.7CCR 2.4HCR 2.78SCS 380GM\$
-0.1MFV 0.1DAB 0.2KET 0.7MAS -0.6MET 0.2RPL 0.84HTI
AJCA 12/01/2020 GPTAT 82%R 1.6 GJUI 16.7 GJPI 76%R 103
ST SR DF RA RW RL FA FU RH RW UC UD TP TL RTR RTS
1.9 0.0 1.5 H0.8 0.7 P0.2 S0.6 2.2
RH RUW UC UD TP TL RTR RTS
1.9 1.8 1.3 S2.2 C2.0 S0.6 C2.0 B0.7
8 1-11 305 2 14140 4.8 685 3.8 537 95DCR 1841C
9 3-01 305 2 18500 5.2 960 3.6 672 97DCR 2324C
305 2X ME AVG 2L 19333M 946F 716P 2445C
2-04 85% 3-07 90% 4-02 90%
ST SR DF RA RW RL FA FU RH RW UC UD TP TL RTR RTS
39 32 44 26 36 28 31 44 42 38 44 38 38 16 41 26

OWNER: 712067
ROWLEY, STEVE
313 ROWLEY RD
FOXWORTH, MS 39483

BREEDER: 719129
PROVOAST, COLE
3699 STAHLBUSH RD.
PRESCOTT, MI 48756

LAST 8 OF 11 PROGENY FOR JE840003124771837
JE840003211412098 M 02/22/2020 943/943 GT45K GJPI 120
JE840003211412088 M 01/14/2020 933/933 GT99K GJPI 124
JE840003211412086 M 01/12/2020 931/931 GT45K GJPI 84
JE840003211412087 M 01/12/2020 932/932 GT45K GJPI 87
JE840003211412085 M 01/09/2020 930/930 GT45K GJPI 93
JE840003212871619 F 12/04/2019 2581/2581 GT45K GJPI 102
JE840003201928424 M 12/10/2018 2357/2357 GT45K GJPI 92
JE840003201928416 M 11/17/2018 2349/2349 GT99K GJPI 117

SCHULTZ LEGAL CRITIC-P
USA 117217618 GT50K BBR 100 JH1C JNSC 11JE1098
CDCB GPTA S 12/01/2020 4109DAUS 388HRDS 3%RIP
99%R -37M 0.05% 9F 35%ILE
99%R 0.03% 5P 169CM\$ 157NM\$ 132FM\$ 111GM\$
2.8PL 0.9LIV -0.7DPR -0.8CCR -1.8HCR 2.90SCS
-0.3MFV 0.2DAB 0.7KET 1.0MAS 0.2MET 0.1RPL 0.66HTI
AJCA 12/01/2020 2567DAUS
GPTAT 99%R 0.9 GJUI 9.2 GJPI 99%R 48

LYON CELEBRITY CECE-ET 91%
USA 117046049 GT50K BBR 100 JH1C J05/J05
PPA 1364M 84F 48P / YD 265M 56F 13P
CDCB GPTA S 12/01/2020 2RECS 89%R 61%ILE
-81M 0.14% 26F 0.01% -1P 92CM\$ 89NM\$ 83FM\$
0.2PL -3.4LIV 0.0DPR -0.4CCR 0.7HCR 2.95SCS 91GM\$
0.0MFV 0.0DAB 0.2KET 0.1MAS 0.1MET 0.4RPL 0.71HTI
AJCA 12/01/2020 GPTAT 87%R 0.7 GJUI 1.0 GJPI 85%R 23
2-02 305 3 18470 4.7 865 3.4 633 100DCR 2187C
4-03 271 3 22660 4.4 999 3.6 823 102DCR 2740C
305 2X ME AVG 2L 19070M 900F 699P 2371C

10 RIVER VALLEY CECE CHROME-ET
JE840003012423929 GT80K BBR 100 JH1F JNSC 7JE5004
CDCB GPTA S 12/01/2020 4561DAUS 633HRDS 37%RIP
99%R 708M 0.04% 43F 84%ILE
99%R -0.01% 23P 382CM\$ 376NM\$ 365FM\$ 357GM\$
2.9PL -2.1LIV 0.5DPR 1.2CCR 1.2HCR 2.84SCS
-0.2MFV 0.0DAB 0.6KET -1.0MAS -0.4MET 0.3RPL -2.94HTI
AJCA 12/01/2020 2082DAUS
GPTAT 99%R 2.1 GJUI 17.3 GJPI 98%R 106

11 PRO-HART VALSON LETITIA {5}-ET
JE840003012564106 GT8K BBR 100 JH1F TAG: 32
DHI HERD # 34-65-0324 CONTROL # 32
PPA -766M -38F -37P / YD -739M -23F -31P
CDCB GPTA S 12/01/2020 3RECS 80%R 46%ILE
-90M -0.08% -22F -0.05% -13P 25CM\$ 38NM\$ 69FM\$
3.1PL 0.8LIV 3.8DPR 3.1CCR 0.7HCR 2.83SCS 110GM\$
0.0MFV 0.1DAB -0.3KET 1.6MAS -0.6MET 0.1RPL 2.72HTI
AJCA 12/01/2020 GPTAT 80%R 1.0 GJUI 12.2 GJPI 76%R 19
2-01 305 3 15170 4.4 670 3.5 534 96DCR 1811C
3-01 305 3 13860 4.7 654 3.6 493 96DCR 1704C
4-02 305 3 19640 4.5 891 3.2 624 92DCR 2153C
305 2X ME AVG 3L 16681M 757F 573P 1960C

12 2-06 81% 3-03 85%
ST SR DF RA RW RL FA FU RH RW UC UD TP TL RTR RTS
45 33 33 25 38 28 28 36 33 32 34 38 36 21 43 27

DEERVIEW VALSON-ET
USA 067242274 GT50K BBR 100 JH1F 11JE1150
CDCB GPTA S 12/01/2020 1305DAUS 191HRDS 2%RIP
99%R -458M -0.02% -27F 10%ILE
99%R -0.03% -23P -24CM\$ -11NM\$ 19FM\$ 83GM\$
2.2PL 1.2LIV 4.3DPR 3.1CCR 1.1HCR 2.91SCS
0.1MFV 0.4DAB -0.3KET 3.4MAS -0.6MET -0.1RPL 8.10HTI
AJCA 12/01/2020 730DAUS
GPTAT 98%R 1.4 GJUI 14.5 GJPI 97%R 4

HEINZ LOTTO LINETTE 7132 {4}
USA 069401844 GT3K BBR 100 TAG: 7132
DHI HERD # 34-65-0324 CONTROL # 7132
PPA 400M 74F 22P / YD -476M 29F -6P
CDCB GPTA S 12/01/2020 4RECS 81%R 38%ILE
132M -0.01% 4F -0.01% 3P 7CM\$ 7NM\$ 8FM\$
-0.3PL -1.1LIV 1.0DPR 0.5CCR 0.6HCR 2.91SCS 30GM\$
-0.1MFV -0.2DAB 0.1KET 0.4MAS 0.0MET 0.1RPL -1.02HTI
AJCA 12/01/2020 GPTAT 77%R -0.2 GJUI -4.2 GJPI 75%R 7
2-01 305 3 20030 4.7 943 3.5 704 93DCR 2433C
3-03 305 3 21560 5.3 1135 3.5 757 94DCR 2616C
4-10 305 3 21770 4.8 1039 3.7 797 96DCR 2756C
6-05 305 3 20540 4.8 981 3.5 716 94DCR 2474C
305 2X ME AVG 4L 19807M 981F 719P 2485C

2-06 82% 3-09 86% 5-06 88%
ST SR DF RA RW RL FA FU RH RW UC UD TP TL RTR RTS
34 39 36 23 34 28 27 42 29 34 30 18 39 27 50 36

Information Presented on AJCA Performance Pedigrees

1. AJCA registration name and registration number.
Prefix and suffixes designate registry status if other than Herd Register (*seven or more generations of AJCA-recorded ancestry with no ancestor of another breed*).
The Generation Count suffix indicates that the animal's pedigree includes either (a) an unknown animal or (b) an animal of another breed. The number between braces { } indicates generations of AJCA-recorded ancestry from 0 to 6.
The prefix JX indicates that the animal has one or more ancestors of another breed within six (6) generations.
The prefix UR is assigned when an animal has permanent identification but does not meet AJCA pedigree requirements.
Other suffixes used are P (polled); PP (tested homozygous polled); ET (embryo transfer); ETS (split embryo); ETN (nuclear transfer, cloning); LL (carrier of genetic abnormality Limber Legs); RVC (carrier of genetic abnormality Rectovaginal Constriction); PTL (progeny tested for LL); and PTR (progeny tested for RVC).
2. GT indicates that an animal has been genotyped. Density of the test chip is indicated (e.g., GT29K from 29K chip). GI indicates that the genotype was imputed from progeny; and GA, that genomic data comes from genotyped ancestors.
Breed Base Representation (BBR) is the genomic estimate of the animal's relationship to the Jersey breed reference group. BBR is printed only for genotyped animals. A BBR of 94 or greater is reported as 100. BBRs below 94 are reported as calculated.
Official status for Jersey Haplotype 1 based on a 6K genotype or higher density is listed: F marks status Free, C defines status Carrier.
Official status for Jersey Neuropathy with Splayed Forelimbs (JNS). Carriers are indicated with a C designation; F marks free status.
Males only: If assigned, the NAAB code is printed.
3. The date of birth (month, day, year) and, for cows, the DHI processing center control number (CONTROL #).
4. Permanent identification of the animal, labeled by form: tattoo (right ear / left ear), American ID eartag and/or electronic ID.
5. For heifers, the percentile (P-level) of the Parent Average (PA) or genomic PTA for Jersey Performance Index™ (JPI) is printed. P-level indicates how this individual ranks compared to other heifers born in the same year. When PA JPI is not available, the P-level is based upon PA protein.
Expected Future Inbreeding (EFI), or if animal is genotyped, Genomic Estimate of Future Inbreeding (GFI). EFI estimates future progeny inbreeding, assuming the animal is mated randomly to the current population. GFI is based on the animal's DNA test of actual homozygosity and percentages of genes in common with the genotyped Jersey population.
6. *Cows only:* Predicted Producing Ability (PPA) and Yield Deviation (YD) for milk, fat and protein. PPA predicts future production. PPA is the most effective tool to identify cows that will be profitable milk producers across herds. YD is the weighted average of lactation yield minus selected management and environmental factors, expressed relative to the breed base.
7. CDCB Predicted Transmitting Ability (traditional or genomic) for milk, fat and protein, Net Merit indexes (Cheese Merit dollars, CM\$; Net Merit dollars, NM\$; Fluid Merit dollars, FM\$; Grazing Merit dollars, GM\$), plus Productive Life (PL) and Livability (LIV), fertility traits (Daughter Pregnancy Rate, DPR; Cow Conception Rate, CCR; Heifer Conception Rate, HCR), Somatic Cell Score (SCS), and health traits and index (Milk Fever, MFV; Displaced Abomsum, DAB; Ketosis, KET; Mastitis, MAS; Metritis, MET; Retained Placenta, RPL; Health Trait Index, HTI).
The evaluation issue date and number of records (females) or daughters (bulls) are given, with the Reliability (%R) of the evaluation. Percentile (%ILE) indicates the animal's ranking relative to all others of its sex. PTAs can be compared to indicate which animal will, on the average, transmit higher production to offspring. The difference in PTAs between any two bulls is the amount their future daughters will differ in performance when matings are to dams of equal genetic merit.
AJCA Predicted Transmitting Ability for Type (PTAT/GPTAT), Jersey Udder Index (JUI/GJUI) and Jersey Performance Index™ (JPI/GJPI) with the date of the evaluation.
Jersey Performance Index₂₀₂₀™ ranks animals by combined genetic merit for 18 traits (*with weights*): 27% Protein; 19% Fat; 3% Milk Density; 19.4% Functional Trait Index (subsets are 9.2% Jersey Udder Index™, 0.2% Feet and Legs and 10% Body); 14.5% Fertility (9% DPR, 3.5% CCR and 2% HCR); 8% Survival (5% PL and 3% LIV); 4.5% SCS; and Jersey Health Traits at 4.6% (MFV 1.0%; DAB 1.0%; KET 0.4%; MAS 1.9%; MET 0.2% and RPL 0.1%).
PTAT/GPTAT is the genetic evaluation for final score–type. PTAs/GPTAs for type appraisal breakdown traits are printed.
Genotyped animals are evaluated on a separate single (S) breed basis or on a multiple (M) breed blended basis depending on their genetic make-up. S designations are for BBR ≥ 90 and M is a result of BBR < 90.
For young animals without their own performance information or that have not been genomically tested, PA is calculated for milk, fat, protein, Net Merit indexes, type, and JPI. PA is the sum of 1/2 the sire's PTA and 1/2 the dam's PTA. PA estimates are also printed for appraisal breakdown traits. Reliability (%R) for these estimates is also printed.
8. Lactation records. Up to 16 records are printed, listing information in this order: age at calving, days milked, times milked per day, actual pounds milk, percent fat, actual pounds fat, percent protein, actual pounds protein, and data collection rating (DCR). If a verification test was conducted during the lactation, a V is printed. The 305-day, 2x, mature equivalent lactation average for records at least 180 days in length is also printed.
9. Type evaluations, the cow's age and final score. Final scores are: Excellent (90 and above); Very Good (80-89 inclusive); Desirable (70-79); Acceptable (60-69); and Poor (50-59). Scores for breakdown traits from the most recent appraisal are listed: ST, stature; SR, strength; DF, dairy form; RA, rump angle; RW, rump width; RL, rear leg set; FA, foot angle; FU, fore udder; RH, rear udder height; RUW, rear udder width; UC, udder cleft; UD, udder depth; TP, teat placement; TL, teat length; RTR, Rear Teat Placement-Rear View; RTS, Rear Teat Placement-Side View.
10. The sire of the animal, his registration number, and when applicable, genotype, JH1 status, sire program and NAAB code. The CDCB genetic evaluations for production, fitness and health traits and AJCA genetic evaluations for type are listed, with evaluation date.
11. The dam, her registration number, genotype status and haplotype test status (when applicable), permanent ID, up to 12 lactation records, production summary, and genetic evaluations are given.
12. Age and final score, with type breakdowns for last evaluation.
13. The Recorded Owner, as indicated on the records of the AJCA.
14. The Breeder of the animal, defined as the Recorded Owner of the dam at conception of animal.
15. *Females only:* Total of registered progeny, followed by registration number, sex, tattoo and genotype status (if applicable), and JPI/GJPI for the eight youngest progeny, listed in reverse birth order.
16. The paternal and maternal grandsires (*refer to 10*).
17. The paternal grandam (*refer to 11*), latest final score and up to four lactations. Cows with AJCA registration numbers below 2,300,000 or registered in other countries may not have this information.
18. The maternal grandam (*refer to 11*), up to four lactations, along with type evaluations are printed.

Rev. 12/20

Jersey Neuropathy with Splayed Forelimbs (JNS)

Description of Condition and Requirements for Designation

*With excerpts from Policies Regarding Undesirable Genetic Factors,
published at http://www.usjersey.com/Reference/Policies_Undesirable_Genetic_Factors_rev711.pdf*

*Effective February 22, 1983
Revised November 6, 2020*

Statement of Policy

Every effort should be made within the breed to identify those animals that carry undesirable genetic factors. The American Jersey Cattle Association considers it the responsibility and obligation of each member of the Association and each breeder of Jersey cattle to report to the Executive Secretary any known case of an abnormal Jersey animal. The Executive Secretary shall maintain records of abnormalities and shall make available information from such records in accordance with rules established by the Board of Directors from time to time.

The Board of Directors considers it to be unethical practice to offer for sale an animal, male or female, an embryo or semen from an animal that has been designated a carrier of an undesirable genetic factor without first informing the prospective buyer of this fact. In practice this means that any advertising, descriptive material, or pedigree containing a designated carrier of an undesirable genetic factor shall carry a statement indicating designated carriers.

This statement of policy is made in belief that it is in the best interests of the breed and the breeders of Jersey cattle. It is made in the belief that it will serve the position of those who have taken the more difficult, positive, open approach to this fundamental concept of ethics in the improved breeding of dairy cattle. In the long run, all serve to gain by such a policy, but only to the degree that all cooperate in the acceptance and enforcement of this policy.

Identification of Undesirable Genetic Factors

In determining what genetic factors are considered to be undesirable in the Jersey breed, the Board of Directors shall consider such evidence as it considers appropriate. The Executive Secretary shall make such investigations of genetic factors occurring in Jersey animals as he or she may believe necessary or advisable and shall report the results of his or her investigations to the Board of Directors. Before recommending that the Board make a determination regarding the existence of an undesirable genetic factor, the Executive Secretary shall consult with at least two experts whose recommendations shall be submitted to the Board.

Identification of Carrier Animals

When the Board of Directors shall determine that an undesirable genetic factor exists in the Jersey breed, the Board shall take whatever action it may consider appropriate to control and limit the genetic

factor. Such action will include procedures to identify animals that are probable carriers of the undesirable genetic factor and to inform persons having an interest in the Jersey breed of the identity of such probable carriers. The procedures for publication of the identity of

probable carrier animals, referred to as "designated" carriers, are contained in supplemental statements adopted with respect to each undesirable genetic condition.

For each undesirable genetic condition the Board of Directors shall adopt a separate statement of procedures for designating animals, referred to as "Statement of Designation Procedures," and designate an official report form to be used for reporting affected animals. The Board of Directors shall be responsible for designating animals as carriers of an undesirable genetic factor. When an animal has been designated as a carrier, the Executive Secretary shall notify the last recorded owner, the breeder, any lessee, and any third-party nominator by regular U.S. Mail.

The Board of Directors may adopt procedures and rules by which a Jersey may be progeny tested for a particular undesirable genetic factor. The rules and procedures for progeny testing are contained in supplemental statements adopted with respect to each undesirable genetic condition.

The policy of the Association is to identify and designate Jersey animals as carriers of undesirable genetic factors when (1) genomic detection based on DNA analyses and/or (2) documentation of their own progeny is sufficient to accomplish designation.

Publication and Release of Information

Male and Female Animals

The Executive Secretary shall maintain a record of all animals that have been designated carriers of an undesirable genetic factor, and designation shall be noted on all advertising, descriptive material, or pedigrees published by the Association containing reference to a designated carrier. The Association shall also notify the recorded owner, the breeder, any lessee, and any third-party nominator if the animal carries an undesirable genetic factor.

Except as provided in this statement of policies, no information concerning the genetic condition of any animal shall be released by the Association without approval of the Board of Directors.

Sales

For each undesirable genetic condition the Board of Directors shall establish policies for the marketing of carrier animals and their progeny in all sales sponsored or managed by the Association or Jersey Marketing Service.

Jersey Neuropathy with Splayed Forelimbs (JNS) Statement of Designation Procedures

Designated November 2020

Description of Condition

Calves affected with Jersey Neuropathy with Splayed Forelimbs (JNS) are unable to stand and exhibit significant extensor rigidity of forelimbs and/or excessive lateral abduction. Affected calves are generally bright at birth but exhibit neurologic symptoms including spasticity of head and neck and convulsive behavior. Other symptoms reported include dislocated shoulders, congenital craniofacial anomalies and degenerative myelopathy.

JNS is attributable to a specific haplotype on Bos taurus autosome 6 (BTA6). Subsequent investigation identified the biological cause within the haplotype as a UCLH1 missense variant located at 60,158,901.

Requirements for Designation of JNS Carrier or Tested Free Status

The Board of Directors will not designate an animal either a carrier or free of JNS haplotype if the Board considers that there is a reasonable doubt that the animal is a carrier. The determination as to reasonable doubt depends upon the quality and amount of available evidence which will vary in each case.

Official JNS status is obtained (1) by direct observation of the UCLH1 missense variant on BTA6 in the genotype of an animal, or (2) by direct observation of the haplotype including the UCLH1 missense variant on BTA6 in the genotype of an animal, or (3) by use of genomic test results of family members to determine through imputation, if the variant is contained in the JNS haplotype of other genotyped animals, and reassessed as additional information is obtained from genomic analyses.

With respect to all sales sponsored by the Association, a bull shall not be accepted unless designated free of Jersey Neuropathy with Splayed Forelimbs (JNS).

Frequently Asked Questions: Jersey Neuropathy with Splayed Forelimbs (JNS)

What is Jersey Neuropathy with Splayed Forelimbs (JNS)?

JNS is a recessive genetic condition which, when inherited from both parents, results in an affected calf that is unable to stand. Front legs are splayed and rigid. Affected calves are generally bright at birth but exhibit neurologic symptoms including spasticity of head and neck and convulsive behavior. Other symptoms reported include dislocated shoulders, congenital craniofacial anomalies and degenerative myelopathy. JNS is attributable to a specific haplotype on Bos taurus autosome 6 (BTA6). Subsequent investigation identified the biological cause within the haplotype as a UCLH1 missense variant located at 60,158,901.

What is a haplotype? Is a haplotype different from a gene?

A haplotype is a region of closely linked genetic markers (single nucleotide polymorphisms, or SNPs) that are located on one chromosome and that are inherited as a group. As such, a haplotype encompasses multiple genes. There are many haplotypes, most of them good or benign, but a few of them not so good.

Is Jersey Neuropathy with Splayed Forelimbs (JNS) the same genetic condition as Limber Legs (LL)?

No, for several reasons. The symptoms and pathology for affected JNS calves are not the same as with affected LL calves. The genotypes of known Limber Legs (LL) carriers do not include the same haplotype or causative variant attributed to JNS. The genetic variants for LL and JNS are located on 2 different chromosomes.

Why did the Board of Directors designate Jersey Neuropathy with Splayed Forelimbs (JNS) as an undesirable genetic factor?

Healthy calves are the basis for Jersey breed growth, and a key to the profitability of your Jersey business. By designating JNS as an undesirable genetic factor, information will be available to all Jersey owners so they can limit carrier to carrier matings and manage the impact of potential calf loss.

What is the frequency of JNS in the Jersey population?

Current carrier frequency is 5.92% in the genotyped Jersey population. That means that approximately 6% of the genotyped Jersey population is a Carrier of one copy of the JNS haplotype (JNSC) and 94% are Free of JNS haplotype (JNSF).

What is the basis for designating JNS status?

JNS status is determined by identification of the haplotype from a 6K or higher genotype. A direct test will be included in future genomic test chips.

How will this information be published?

Status of an animal is listed as JNSF designating status Free, JNSC designating status Carrier. When an animal is tested as a carrier, the recorded owner, the breeder, any lessee, and any third party nominator will be notified by the AJCA. The association maintains a record of all animals that have been designated carriers, and such designation shall be noted on all advertising, descriptive materials, or pedigrees published by the AJCA. This includes Genomic Evaluation Reports, Official Performance Pedigrees, Performance Progeny Reports and genetic evaluation reports.

What can I expect if I mate two known carriers of JNS?

As shown below, there is a 25% chance that the calf would inherit two copies of JNS and be born with the affected condition.

The chance that the calf would be a carrier is 50%. But there's also a 25% probability that this mating would result

Outcomes from Mating Carriers of JNS

25% are Normal Non-Carriers, 50% are JNS Carriers, 25% are Affected with JNS

JNSIC FEMALE	NORMAL (N)	JNS
JNSC MALE		
NORMAL (N)	N-N Normal Non-Carrier	M-JNS Heterozygous Carrier
JNS	JNS-N Heterozygous Carrier	JNS-JNS Affected Calf

in a calf that does not inherit JNS from either parent.

What about matings of a carrier bull to non-carrier females?

Half of the offspring (50%) would be JNS carriers, and the other half would be normal.

Outcomes from Mating JNS Carrier to Non-Carrier JNS

50% are Normal Non-Carriers, 50% are JNS Carriers

JNSIC FEMALE	NORMAL (N)	NORMAL (N)
JNSC MALE		
NORMAL (N)	N-N Normal Non-Carrier	N-N Normal Non-Carrier
JNS	JNS-N Heterozygous Carrier	JNS-N Heterozygous Carrier

How will JerseyMate handle JNS?

1. JerseyMate eliminates matings of designated JNS carrier bulls to designated JNS carrier females.
2. JerseyMate discounts potential matings by accounting for the probability of a lost calf when two copies of the JNS haplotype are inherited. The economic impact of a lost calf is estimated to be \$150.

Stud Code Index

Code	Organization	Mail Address / Email	Phone / Website
1	CRI/Genex	100 MBC Drive, Shawano, WI 54166 Email info@crinet.com	(715) 526-2141 www.genex.crinet.com
7, 9, 14, 250 507, 509, 557	Select Sires, Inc.	11740 U.S. 42 North, Plain City, OH 43064-0143 Email info-line@selectsires.com	(614) 873-4683 www.selectsires.com
11, 28, 611	Alta Genetics USA, Inc.	N8350 High Road, Watertown, WI 53094 Email info@altagenetics.com	(920) 261-5065 www.altagenetics.com
614	Accelerated Genetics	E 10890 Penny Lane, Baraboo, WI 53913 Email info@accelgen.com	(800) 451-9275 www.accelgen.com
29, 94	ABS Global, Inc.	1525 River Rd., DeForest, WI 53532 Email mailbag@absglobal.com	(608) 846-3721 www.absglobal.com
44	Central Valley Dairy Breeders	32077 Road 144, Visalia, CA 93277 Email 44H@msn.com	(559) 798-2290
54	Hawkeye Breeders Service	32642 Old Portland Road, Adel, IA 50003 Email bjensen@hawkeyebreeders.com	(515) 993.4711 www.hawkeyebreeders.com
76	Taurus-ST	P.O. Box 164, Mehoopany, PA 18629 Email taurus-st@sexingtechnologies.com	(570) 833-5123 www.taurus-st.com
80	Cogent Canada Corp.	7970 Perth Road 147, Listowel, ON N4W 3G9 Email: international@cogentuk.com	(519) 291-9916 www.cogentinternational.co.uk
91	Dependa-Bull Genetics	Route 31, Vernon, NY Email dependabull@ymail.com	(315) 829-2250 www.dependabullservice.com
94	St. Jacobs ABC	PO Box 47, Franklin, VT 05457 Email info@stjacobsabc.com	(802) 527-9683 www.stjacobsabc.com
97	CRV USA/Holland Genetics	2423 American Lane, Madison, WI 53704 Email sales@crv4all.us	(855) 278-2697 www.crv4all.us
100	Revolution Genetics	PO Box 1375, Oakdale, CA 95361	(209) 847-4797 www.jlgenterprises.com
147	Androgenics, Inc.	PO Box 183, Oakdale, CA 95361 Email info@androgenicsinc.com	(209) 847-1101 www.androgenicsinc.com
151	ST/Trans-World Genetics	W7652 Hwy 151 South, Fond du Lac, WI 54937	(920) 921-6029
160	Genetics Australia Cooperative Society Limited	PO Box 195, Bacchus Marsh, VIC 3340	1800 039 047 www.genaust.com.au
190	Livestock Improvement Corporation, Ltd.	Private Bag 3016, Hamilton, New Zealand Email minda@lic.co.nz	01164078560700 www.lic.co.nz
200, 289	Semex Alliance	130 Stone Road, Guelph, ON N1G322 Email info@semexusa.com	(800) 303-2855 E www.semexusa.com
202	Masterrind GmbH	Schlettaer Str. 8, Meissen D-01662, Germany Email info@masterrind.com	49 352 147 0418 www.masterrind.com
203, 551	Sexing Technologies/GRI	22575 State Hwy 6 South, Navasota, TX 77868 Email info@sexingtechnologies.com	(936) 870-3960 www.sexingtechnologies.com
224	Cogent Breeding Ltd.	Beachin Stud, Aldford, Chester CH3 6JQ, UK Email info@cogentuk.com	(800) 783-7258 www.cogentuk.com
236	Viking Genetics	Landbovej 4, 6650 Brørup, Denmark Email export@vikinggenetics.com	00457538 4500 www.vikinggenetics.com
505	Brentwood Farms	24540 Clark Ave., Orland, CA 95963 Email bob@brentwoodfarms.com	(530) 865-5612 www.brentwoodfarms.com
506	Global Ag Alliance, Inc.	2216 South K Street, Tulare, CA 93274 Email nikki@globalagalliance.com	(559) 368-3384 www.globalagalliance.com
535	Faria Brothers Genetics	5601 FM 281, Dumas, TX 79029	(806) 930-1240
566	International Protein Sires	304 W Broadway, Rock Springs, WI 53961 Email contact@ipssires.com	(608) 524-8086 www.ipssires.com

For stud codes not listed, consult the NAAB website at www.naab-css.org

PART I: MALES

Section A

**Herd Register or
Generation Count 4-6 and BBR 100**

December 2020

Herd Register or Generation Count 4-6 and BBR 100: Active (A) and Foreign (F) Bulls Marketed in US by JPI December 2020

ST	Name of Bull	Registration Number	GT	BBR	JH1	JNS	NAAB Code	JPI	No. Hds	No. Daus	REL %	% Milk	% Fat	% Fat	% Prot	Prot	CM\$	NM\$	FM\$
A	HILLVIEW LISTOWEL-P	USA 067333440	99K	100	F	C	200JE1045	153	127	1,801	99	1250	-0.02	55	0.02	51	548	521	465
A	JX SUNSET CANYON GOT MAID (5)-ET	USA 119407594	99K	100	F		551JE1650	141	93	2,138	99	1582	0.00	76	0.03	64	593	560	492
F	ISDK VJ OSTERGAARD HJERN HOVE	DNK 000303987	50K	100	F		236JE207	138	224	577	88	-625	0.55	83	0.21	20	501	435	291
F	ISDK VJ RAASTRUP HIHL GISLEV	DNK 000304171	6K	100	F		236JE226	133	318	1,133	89	-147	0.25	46	0.14	24	450	396	285
A	FOREST GLEN BANCROFT TATE	USA 067650143	99K	100	F		29JE4087	131	19	47	89	931	0.01	47	0.00	35	441	428	401
F	ISDK VJ ADELGAARD HOVE SAMSON	DNK 000304415	50K	100	F		236JE257	131	156	412	88	112	0.25	58	0.11	27	485	444	356
A	DUTCH HOLLOW MIGHTY-ET	840003131737628	99K	100	F		29JE4079	130	17	28	87	441	0.25	75	0.15	49	532	470	338
A	CDF IRWIN STEVE	840003006436334	80K	100	C		11JE1259	125	102	1,970	99	366	0.35	93	0.10	34	582	547	467
F	ISDK VJ AARRE LAPPE LARI	DNK 000304158	50K	100	F		236JE222	125	323	1,047	89	-226	0.22	35	0.12	18	402	358	264
A	OAKLANE DAZZLER DOORMAN 2125-ET	USA 067742125	99K	100	F		7JE1529	124	48	123	94	-93	0.14	25	0.04	5	436	418	382
A	PROGENESIS COMPLETELY-ET	124 109902120	99K	100	C		200JE1116	123	5	14	83	1269	0.01	64	0.02	51	478	459	416
A	FOREST GLEN KALAHARI	USA 067650122	99K	100	F	C	29JE4073	122	31	130	94	386	0.10	40	0.14	44	494	444	332
A	JX FOREST GLEN MONUMENT SULLY (6)	USA 119889365	99K	100	F		97JE165	120	5	49	89	1074	-0.07	36	-0.04	31	431	430	431
F	ISDK VJ HORN	DNK 000303496	50K	100	F		236JE177	119	62	84	87	-785	0.47	59	0.21	14	396	333	195
F	ISDK VJ KLOVBORG HJORT KLOV (6)	DNK 000304276	50K	100	F		236JE243	118	214	785	89	80	0.15	36	0.09	23	363	327	250
A	DP KILOWATT AMP-ET	USA 172581329	99K	100	F		7JE1628	114	8	11	82	309	0.07	29	0.05	22	367	347	302
A	AHLEM AXIS BANCROFT-ET	USA 073409475	99K	100	F		29JE3991	113	191	1,419	99	948	-0.06	33	0.01	36	416	404	377
F	ISDK VJ DROSTRUPGAARD LUSAKA	DNK 000304035	50K	100	F		236JE171	112	224	605	89	11	0.32	68	0.12	27	403	355	254
A	O.F. BALLISTIC GREG	USA 067198214	99K	100	F		7JE1490	110	45	362	97	919	-0.06	31	0.04	43	362	337	284
A	AHLEM BANCROFT SHOCKER-ET	USA 067823475	99K	100	F		7JE1614	107	15	61	91	773	0.05	49	0.01	31	416	402	373
A	JX FARIA BROTHERS MALDINI (4)-ET	840003135124483	99K	100	F		7JE1604	107	43	842	98	397	0.24	71	0.06	28	455	427	368
A	RIVER VALLEY CECE CHROME-ET	840003012423929	80K	100	F	C	7JE5004	106	633	4,561	99	708	0.04	43	-0.01	23	382	376	365
A	AHLEM BOWMAN LANCER-ET	USA 073409435	99K	100	F		29JE3992	106	49	184	96	-241	0.32	56	0.09	10	405	377	315
A	CDF VICEROY-ET	840003002447507	58K	100	F		11JE1179	104	249	5,739	99	802	0.01	41	0.03	37	407	388	347
A	RIVER VALLEY CIRCUS CLOSER-ET	USA 075341010	99K	100	F		7JE5052	102	38	84	92	501	-0.03	18	-0.01	17	338	329	314
F	ISDK VJ ALSTRUP HICKEY HAMA	DNK 000303968	50K	100	F		236JE178	102	199	486	88	-639	0.30	31	0.13	4	314	278	197
A	JX RIVER VALLEY TRIUMPH (5)-ET	840003131639877	99K	100	F		7JE5041	101	51	518	98	2274	-0.22	59	-0.08	65	384	388	398
A	CAL-MART CHISEL DREW 4462-ET	USA 067384462	99K	100	F		7JE1545	101	57	168	95	828	0.12	67	0.04	39	433	407	352
F	ISDK VJ HOEHOLT JERN JAMES	DNK 000304302	50K	100	F		236JE248	100	259	1,000	89	-713	0.41	49	0.18	10	339	285	169
A	JX AHLEM BOUDREAU STORMCLOUD (4)-ET	USA 074067679	99K	100	F		7JE1540	99	78	995	99	1478	-0.09	52	-0.04	46	427	430	432
F	ISDK VJ HJORTVANGS HOLMER HJORT	DNK 000303828	50K	100	F		236JE166	99	341	1,152	90	24	0.23	50	0.11	25	351	309	220
F	ISDK VJ HAUGSTEDGAARD HORST	DNK 000303706	50K	100	F		236JE251	99	74	116	87	-599	0.41	55	0.17	13	356	303	189
F	ISDK VJ MOSEGAARD HILARIO HAARE	DNK 000304229	50K	100	F		236JE229	98	171	322	88	38	0.20	44	0.13	30	373	325	220
A	ISDK VJ HAVDAL LAPPE DEE (6)	DNK 000304164	50K	100	F		236JE224	98	345	1,022	92	-1726	0.75	64	0.32	0	412	325	136
A	DODAN DEW-Z DEWEY-ET	USA 119306240	99K	100	F		200JE1053	96	46	360	97	571	0.16	62	0.11	44	444	398	299
F	ISDK VJ RAVNINGGAARD HAZARD	DNK 000303970	50K	100	F		236JE254	96	303	925	89	-522	0.40	57	0.15	13	370	324	224
F	ISDK VJ BLANKE JASON JANKO	DNK 000303787	50K	100	C		236JE252	96	292	824	89	-745	0.33	32	0.15	4	340	292	191
F	ISDK VJ RONHOLM HICKEY HIAN (6)	DNK 000303933	50K	100	F		236JE167	94	250	604	89	-384	0.16	15	0.13	13	243	202	113
A	BW SOLEIL	USA 117965306	50K	100	C		203JE1366	94	46	684	99	134	0.09	25	0.00	5	322	321	317
F	ISDK VJ ENGBJERG HAZARD HERO	DNK 000304419	50K	100	C		236JE259	92	172	575	88	207	0.22	57	0.08	24	375	343	274
F	ISDK VJ GYVELBOG HIHL GYVEL	DNK 000304163	50K	100	F		236JE223	92	336	916	90	-209	0.15	21	0.10	13	308	271	194
A	RIVER VALLEY PFENNIG PERFECT FIT	840003009997718	50K	100	F		147JE6213	91	9	132	96	472	0.13	51	0.05	28	354	329	278
F	ISDK VJ HAUGSTEDGAARD HJERN HOJ (6)	DNK 000303972	50K	100	F		236JE165	89	261	1,830	89	-423	0.24	29	0.15	15	330	282	178
F	ISDK VJ LUKOWA	DNK 000303732	50K	100	F		236JE160	89	413	466	88	-1043	0.46	43	0.19	0	266	211	94
A	BW BRAVEHEART-ET	840003126536276	13K	100	F		551JE1656	86	11	109	93	270	0.16	47	0.09	30	383	350	276
F	ISDK VJ ADELGAARD HIHL HIWE	DNK 000304155	50K	100	F		236JE220	86	317	1,214	89	-777	0.45	54	0.22	16	352	288	149
A	KASH-IN SALSA-P-ET	840003013871195	99K	100	F		7JE1474	85	35	77	93	874	0.03	49	0.04	42	405	381	327
A	PINE-TREE PHARO 1ST DYNASTY-ET	USA 075191049	99K	100	F		7JE1516	84	94	1,118	99	536	-0.09	7	-0.01	18	319	311	298
F	ISDK VJ HOEHOLT GALVANIZE GAZZ	DNK 000304165	50K	100	F		236JE225	83	61	122	88	154	0.17	43	0.09	24	335	303	234
A	JX SEXING VALIDATE 60883 (5)-ET	840003010364630	13K	100	F		551JE1643	81	10	60	91	1484	-0.10	49	-0.01	51	366	353	326
A	WILSONVIEW JEVO MAGNUM-ET	USA 067010044	50K	100	F		203JE927	79	257	7,101	99	673	0.11	57	-0.01	23	260	253	241
F	ISDK VJ HAGENBERGGAARD HITMAN (5)	DNK 000304254	50K	100	C		236JE231	79	439	2,622	90	-1362	0.36	5	0.24	-2	234	171	33
A	JX WILSONVIEW SWORD MULTIPLY (6)-ET	USA 119465110	99K	100	F		97JE152	78	5	46	89	746	-0.02	32	-0.04	19	286	290	301
F	ISDK VJ HOEHOLT HILDE HUZAR	DNK 000303788	50K	100	F		236JE253	77	253	981	88	-1237	0.37	14	0.18	-10	269	224	126
A	ISDK DJ ZUMA	DNK 000302730	50K	100	F		236JE146	74	2,167	21,521	99	-1004	0.23	-1	0.11	-15	167	138	76
A	MISSISKA MACKENZIE-ET	CAN 107987355	80K	100	F		777JE1007	73	353	8,850	99	29	0.32	70	0.15	32	425	378	273
A	JX CAL-MART HARRIS SILAS (5)	USA 067294362	99K	100	F		97JE145	71	33	380	97	800	0.12	65	0.11	53	398	351	250
A	JX SEXING DAYBREAK CHICO (6)-ET	840003132349950	99K	100	F		551JE1668	70	4	11	83	638	-0.09	12	0.03	31	235	215	173
A	JX FARIA BROTHERS TYWIN (4)-ET	840003011610094	8K	100	F		535JE61	70	4	69	93	610	-0.01	27	0.01	25	234	222	198
A	JX WILSONVIEW SWORD MAGNET (6)-ET	USA 119465129	99K	100	F		7JE1532	70	26	51	90	1155	-0.10	33	-0.09	22	223	245	292
F	ISDK DNK VJ JERN	DNK 000303457	50K	100	F		236JE176	70	118	190	89	-377	0.28	40	0.15	17	276	229	127
F	ISDK VJ HOEHOLT PICK PEREZ (6)	DNK 000304130	50K	100	F		236JE212	70	376	1,397	90	-885	0.38	35	0.24	16	300	230	77
A	ISDK VJ LINK	DNK 000303327	50K	100	F		236JE155	67	1,345	7,563	95	-658	0.22	14	0.07	-9	200	179	135
A	JX FARIA BROTHERS TOM BRADY (5)-ET	840003135124336	99K	100	F		97JE159	66	31	206	95	665	0.03	39	0.02	28	266	249	215
A	AHLEM DOMINICAN HOBBIT 21931	USA 071199746	99K	100	F	C	203JE1387	65	100	2,052	99	1101	-0.03	47	-0.01	39	277	270	253
A	RIVER VALLEY CHAR CHANGE UP-ET	840003126479215	99K	100	C	C	777JE10010	65	130	1,011	99	583	0.08	45	0.00	22	333	328	314
A	SHAN-MAR ARCHER KNOCK-OUT-ET	USA 067460152	50K	100	F		14JE758	64	44	411	97	183	0.09	29	0.04	16	270	254	218
F	ISDK VJ KROGAARD RODME QUINTANA	DNK 000304301	50K	100	F		236JE247	64	388	1,996	90	-653	0.37	44	0.15	8	274	227	125
F	ISDK VJ DONGSGAARDEN HUPI HUCK	DNK 000304157	50K	100	F		236JE221	63	78	128	88	-694	0.29	26	0.19	13	267	209	83
A	JX MEIER LEONEL PALMER (4)	USA 067179059	99K	100															

**Herd Register or Generation Count 4-6 and BBR 100: Active (A) and Foreign (F) Bulls Marketed in US by JPI
December 2020**

SCS	PL	LIV	DPR	DPR REL	CCR	HCR	EFI	Type Hnds	Type Daus	Type REL	FS	ST	SR	DF	RA	RW	RL	FA	FU	RH	RWU	UC	UD	TP	TL	RTP RV	RTP SV	JUI
2.74	4.4	2.3	-1.8	94	0.0	0.7	9.2	92	1,116	99	0.4	-2.3	-0.1	0.7	H0.2	-0.2	S0.1	L0.3	-0.4	-0.1	1.3	0.4	D2.1	C1.4	S2.1	C1.2	B0.6	-0.7
2.69	4.7	-2.9	-3.1	95	-2.4	-0.9	8.8	64	1,082	99	0.4	-0.1	0.6	0.6	H0.7	0.0	P0.4	S0.6	0.4	-0.6	0.6	-0.3	D0.6	W0.1	0.0	W0.8	C1.1	-4.3
2.79	1.1	0.4	2.4	77	3.6	2.0	2.3	122	298	80	-1.1	-0.6	-0.5	-0.8	H0.3	-0.9	S0.2	L0.5	-2.6	-1.9	-1.1	-0.8	D0.6	W0.7	S1.9	W0.4	C0.2	-9.9
2.64	2.9	0.4	2.7	80	3.7	4.2	3.8	171	650	82	-0.5	-0.3	-0.3	-0.4	L0.7	0.4	P0.3	L0.1	-1.0	-0.8	-1.0	-0.3	S1.6	W0.5	S1.1	W0.4	C1.1	-2.1
2.94	2.6	0.5	1.3	71	3.3	5.3	8.0	6	28	86	0.5	0.9	-0.8	1.6	L0.9	-0.6	S0.3	S0.4	-1.0	0.9	0.2	-0.2	D0.1	W1.6	S0.3	W1.1	C0.1	0.2
2.85	3.5	1.5	2.1	75	3.0	2.6	4.3	64	141	82	-0.6	0.3	0.0	-0.3	H0.1	-0.6	S0.2	S0.2	-1.1	-0.7	-0.4	-0.7	S0.2	W1.4	S0.2	W1.7	C0.1	-4.8
2.81	2.2	-1.7	-1.3	72	-1.3	1.8	9.9	4	5	81	0.0	-0.7	0.9	-0.5	H1.0	1.0	P0.8	L0.1	0.7	-1.1	-0.5	0.2	D0.3	C1.5	S0.5	C1.2	C0.6	-2.2
3.07	3.9	0.1	-3.0	95	-1.8	1.8	10.8	57	1,081	99	0.9	0.8	-0.1	0.6	L1.1	0.1	S0.5	L0.2	0.3	0.8	0.6	0.5	S0.3	C0.7	S0.3	C1.1	C0.5	3.9
2.78	2.9	-0.2	2.9	78	4.6	6.7	3.1	160	498	82	-1.3	-2.4	-1.0	-1.2	H0.4	-1.1	P1.1	S1.0	-0.2	-0.5	-1.0	-0.2	S1.0	W0.6	L1.4	W1.4	B0.1	-2.2
2.72	7.4	2.8	3.8	80	4.0	5.1	9.6	31	71	91	0.6	-0.3	-0.2	-0.1	H1.3	0.1	P0.9	S1.5	2.6	-0.5	-1.8	0.1	S2.7	C0.6	S0.1	C0.7	C0.7	6.7
3.09	2.4	0.2	-1.6	70	-1.0	0.2	8.3	4	10	82	0.3	-1.2	0.0	0.8	L1.6	-1.1	P0.2	L1.0	-1.2	1.3	1.0	1.1	D2.0	W1.3	L0.6	W1.2	B0.1	-2.4
3.09	3.7	-0.5	0.7	75	2.1	2.7	7.8	15	102	92	1.0	1.1	0.4	0.6	H0.7	0.5	P1.1	S1.3	2.0	1.2	0.4	-0.3	S1.3	C0.9	S0.5	C0.5	C0.2	9.5
2.88	4.4	2.0	2.5	70	2.9	2.7	8.3	1	3	80	0.8	0.5	0.8	0.7	H0.9	1.0	S0.4	0.0	1.8	1.5	1.1	0.4	S0.3	W0.9	L1.0	W1.4	B0.2	6.4
2.84	2.1	-0.3	3.5	68	5.0	2.3	2.8	56	77	79	-1.8	-2.3	-1.2	-0.7	H0.4	-1.2	S0.8	L0.5	-3.2	-2.5	-2.0	-0.2	D1.3	W1.7	S0.2	W1.1	C1.3	-17.6
2.86	2.3	0.4	4.5	77	4.2	3.2	3.4	112	338	82	-0.4	-1.4	-0.5	0.2	L1.8	-0.2	S0.2	L0.4	-1.2	-0.6	-0.9	-1.3	D1.4	W1.8	S1.0	W2.3	C1.3	-9.3
3.01	3.8	2.8	3.2	72	3.6	2.7	8.7	2	4	81	-0.2	-1.1	-0.3	0.2	L1.0	-0.9	S0.6	L0.8	-0.5	0.7	0.1	0.7	D0.7	W0.6	S0.4	W0.4	B0.1	0.5
3.00	2.5	0.5	0.7	93	1.3	2.9	9.9	108	801	99	1.6	1.1	-0.5	1.9	L0.9	-0.3	P1.3	S1.4	0.8	2.0	1.7	0.3	0.0	C0.6	S0.7	C1.2	B0.6	9.8
2.77	0.1	0.2	0.1	80	2.1	0.1	4.6	126	327	83	-1.1	-0.8	-0.5	0.1	L1.9	-0.9	S0.9	L1.0	-3.1	-0.7	-0.8	0.6	D1.7	C1.1	S0.1	C1.6	C0.6	-9.3
3.04	1.9	2.0	-0.8	87	0.3	1.2	7.9	29	149	95	0.3	0.0	-1.1	0.5	L2.2	-1.1	S1.1	L1.1	0.0	1.0	0.1	0.5	S0.6	C2.0	S2.4	C2.0	C1.1	6.4
2.95	2.2	0.6	0.3	71	1.2	2.1	9.1	9	29	86	1.7	1.1	0.6	1.2	L1.4	0.1	P0.3	S0.3	1.0	1.3	1.2	0.5	S0.2	C1.1	S0.4	C1.7	C0.3	7.2
2.91	2.4	1.1	-1.3	79	-1.7	2.5	7.0	25	114	93	0.8	0.5	0.7	0.3	L1.1	0.0	S0.5	S0.4	0.4	0.1	-0.7	0.9	S0.6	C0.8	L0.4	C1.1	C0.7	1.6
2.84	2.9	-2.1	0.5	97	1.2	1.2	10.3	387	2,082	99	2.1	0.9	-0.6	2.1	H0.3	0.3	S0.9	L0.2	2.0	2.1	2.2	2.1	S1.7	C2.9	L0.1	C2.6	B1.4	17.3
2.97	2.0	1.0	1.9	82	3.9	3.8	9.1	27	105	93	0.6	0.5	0.4	0.5	H1.5	0.9	S0.6	S0.4	1.1	0.2	0.3	0.5	S1.3	C1.5	L0.2	C1.4	B0.3	6.2
3.13	3.7	0.7	1.7	98	3.8	4.3	8.7	106	2,773	99	0.7	1.0	1.3	0.3	L0.3	1.5	S0.8	S0.2	1.6	0.7	-0.5	-0.4	D0.2	C0.5	L1.0	C0.1	C0.5	2.4
2.73	4.2	1.5	3.1	77	3.2	-0.2	8.1	17	27	85	0.8	-0.1	-0.2	0.5	H1.0	0.4	P0.2	S0.5	1.5	0.8	0.0	0.5	S1.0	C0.2	L0.9	0.0	B0.1	6.0
3.04	3.0	1.4	6.8	77	7.9	4.4	3.2	120	266	81	-0.9	-1.4	0.4	-0.8	L0.8	-0.2	S1.0	S0.1	-0.3	-0.6	-0.8	-1.2	D1.5	W1.5	L0.6	W1.6	C0.3	-7.7
2.96	-0.5	-2.8	-2.6	88	-2.0	2.6	9.0	26	154	94	0.9	2.5	0.4	2.5	L1.6	0.1	S1.0	0.0	-2.1	0.8	2.0	1.7	D1.8	C3.0	S1.1	C2.5	C0.3	-0.5
2.84	2.0	-0.3	-3.4	81	-3.0	1.1	8.7	35	92	92	0.3	-0.5	0.4	0.3	H0.1	0.2	S0.4	L0.2	0.8	-0.1	-1.0	-0.6	S0.7	W0.7	L0.9	W1.0	B0.3	0.7
2.82	1.3	-1.6	1.2	80	4.9	4.1	4.0	121	394	83	-0.8	-1.7	-0.4	-0.7	H2.1	-0.6	P0.1	S0.1	0.0	-0.9	-0.2	-0.5	S0.3	W1.8	S0.3	W1.3	B0.5	-2.5
3.26	2.7	1.7	0.1	89	0.3	1.3	8.3	42	538	98	1.1	0.1	0.7	1.4	H1.1	0.8	S0.2	S0.5	0.5	0.2	0.9	1.5	D0.8	C0.6	L1.5	C1.5	0.0	0.1
2.89	1.0	-0.9	2.5	81	1.5	1.5	3.2	194	678	84	-0.6	-0.9	0.0	0.3	L1.5	-0.2	P0.1	L0.5	-1.6	-1.2	-0.8	-1.1	D0.8	C0.5	S0.7	W0.7	C1.9	-10.2
2.85	2.1	-1.5	2.4	70	2.6	1.7	3.5	52	75	80	-1.4	-1.8	-0.4	-0.7	L0.2	-0.7	S0.1	L0.6	-1.4	-1.2	-1.5	-1.0	D0.3	W2.1	S0.1	W1.9	C1.0	-9.6
2.91	1.3	-2.7	2.0	74	3.0	-1.5	3.2	108	195	81	-0.6	-0.1	-0.2	0.4	H2.1	0.3	P1.3	S0.6	-0.3	0.0	0.2	-0.6	S0.6	W0.7	S0.5	W0.8	C0.2	0.1
2.81	0.4	0.8	1.9	80	3.4	3.3	2.6	164	517	85	-0.7	-0.8	0.0	-0.7	L0.5	0.3	P0.5	S0.3	-0.7	-0.8	-1.1	0.7	S0.8	C0.9	0.0	C0.5	B0.5	-0.7
2.87	0.6	0.1	-2.4	85	-2.4	-1.6	9.9	21	98	92	0.7	1.0	1.4	0.8	H0.2	1.0	S0.2	S0.4	0.6	0.7	1.0	0.3	D0.7	C0.4	0.0	W0.1	C0.4	1.4
3.02	1.1	0.0	3.7	80	3.2	1.1	2.7	166	560	82	-1.1	-1.4	0.5	-1.1	H1.1	0.2	P0.4	S0.5	0.5	-0.9	-0.8	-2.0	D0.6	W2.8	S0.2	W3.2	C0.2	-6.3
2.73	3.8	-1.3	2.6	81	2.6	2.7	4.7	160	454	84	-0.7	-1.0	-0.5	-0.8	H1.1	-0.8	S0.3	S0.6	0.8	-0.2	-0.4	0.1	S2.9	W1.9	S0.2	W1.9	B0.1	4.7
2.91	2.1	0.5	5.0	78	5.5	5.2	2.5	140	346	81	-1.2	-1.6	-0.6	-0.7	L0.4	-1.0	S1.5	L0.9	-1.3	-0.9	-0.7	0.5	D0.7	W1.1	L1.1	W0.5	C0.6	-8.2
3.00	4.8	5.3	4.6	92	4.7	2.9	7.7	23	195	96	0.0	0.3	0.3	-0.8	H0.3	0.9	P0.2	L0.3	1.0	-1.2	-1.3	-0.6	S2.1	W0.6	S0.8	W0.6	C0.9	0.3
2.81	1.9	-1.5	1.3	73	0.4	-1.6	2.8	0	0	71	-1.2	-0.3	0.4	-0.9	H0.9	0.3	P0.1	S0.6	0.3	-0.9	-0.5	-1.6	S0.3	W2.1	0.0	W2.6	C0.9	-5.5
2.70	2.9	0.8	3.8	81	2.8	1.6	4.6	161	482	83	-0.4	0.6	-0.5	-0.1	L1.1	0.7	0.0	S0.3	-0.3	-1.0	-1.2	-1.2	S2.4	W0.1	S0.3	W0.8	C0.7	-0.8
2.92	1.0	-0.5	0.9	85	1.3	3.1	9.6	7	55	92	0.0	0.4	0.9	-0.4	L0.5	0.5	S0.1	S0.9	0.8	-1.2	-0.6	0.1	S0.5	C1.4	S0.4	C0.8	C0.4	-1.0
2.81	2.1	0.7	2.5	82	2.9	2.1	3.0	221	965	83	-0.3	-0.1	0.4	-0.4	H1.5	0.7	0.0	S0.8	0.1	-0.4	-0.2	-0.2	S1.5	W0.5	S1.0	W0.5	B0.4	2.7
2.78	1.3	-0.5	3.8	76	3.7	3.3	2.3	147	319	80	-1.6	-1.7	-0.7	-0.8	L1.2	-1.5	S0.7	L1.2	-2.2	-1.9	-2.1	-0.2	D0.5	W1.4	S0.2	W1.0	C0.6	-11.7
3.11	1.4	1.1	-2.4	78	-2.4	-1.4	10.1	6	58	89	1.1	-0.4	-0.5	1.3	H0.3	-0.8	P0.2	L0.3	1.2	2.0	1.1	-0.7	S1.0	C0.7	S0.2	W0.2	B0.1	9.9
2.99	0.1	-2.5	3.1	80	2.6	-1.9	3.0	170	686	82	-0.5	0.7	0.7	-0.3	H0.1	-0.2	P0.7	S0.3	-0.4	-0.5	-0.5	0.3	S1.7	W1.2	L1.1	W0.5	C0.2	-0.8
3.07	1.7	-0.9	-1.3	79	-0.5	1.2	7.5	15	34	89	1.0	1.9	1.6	1.1	L0.4	1.3	P1.4	S0.5	1.5	1.3	1.5	-0.7	S0.2	C1.7	L0.8	C0.8	C0.5	5.8
2.78	6.0	2.9	1.9	91	3.2	3.1	8.6	50	566	98	0.5	0.9	0.7	0.3	H1.3	0.8	P0.3	S0.7	1.0	0.9	0.6	-0.1	D0.4	W0.6	L1.3	W1.7	B0.7	2.2
2.97	1.6	0.8	1.1	75	0.6	0.0	7.2	33	63	82	0.0	-0.3	-0.2	-0.2	L1.1	0.2	S0.3	0.0	-0.3	0.1	0.0	-0.7	D0.4	W1.9	L0.7	W2.1	0.0	-3.3
2.88	2.0	-2.3	-4.1	76	-3.4	1.0	8.7	7	30	86	0.6	-0.6	0.8	0.9	H1.2	0.4	P1.1	S0.4	-0.2	0.4	1.4	0.9	D1.4	W0.6	L1.6	W0.4	B0.8	-1.8
2.93	-0.1	-2.0	0.7	99	-0.1	-2.9	7.4	157	1,617	99	-0.6	-1.5	-0.2	0.0	L1.2	-1.5	S1.0	L1.2	-1.9	-0.1	0.4	0.4	D2.9	W0.7	L1.3	W0.3		

**Herd Register or Generation Count 4-6 and BBR 100: Active (A) and Foreign (F) Bulls Marketed in US by JPI
December 2020**

ST	Name of Bull	Registration Number	GT	BBR	JH1	JNS	NAAB Code	JPI	No. Hrs	No. Daus	REL %	% Milk	% Fat	Fat	Prot	Prot	CM\$	NM\$	FM\$
A	HILMAR CALYPSO CHEWBACCA (5)	USA 119552708	29K	100	F		100JE7374	49	11	45	89	789	-0.17	0	-0.07	14	150	161	189
A	BW PAXTON-ET	USA 119446229	99K	100	F	C	551JE1649	48	12	328	96	175	0.03	14	0.03	12	157	143	114
A	PEARL MONT AMAZING MEMORY	USA 067208570	80K	100	F	C	11JE1243	47	45	419	98	1509	-0.05	62	-0.04	46	286	289	295
A	RIVER VALLEY PF MEGAPOWER-ET	840003012423848	80K	100	C		7JE5011	46	158	1,152	99	408	0.16	54	0.02	19	242	234	214
A	TOG ZORRO-PP-ET	840003125202110	13K	100	F		54JE626	43	5	32	88	-899	0.23	4	0.08	-16	199	177	132
A	KASH-IN SOLAR-PP-ET	840003126234075	99K	100	F		7JE1499	42	87	275	96	74	0.14	33	0.10	25	218	182	103
A	JX AHLEM BRUNO (5)-ET	USA 074067613	99K	100	F		551JE1654	42	36	439	97	557	-0.05	16	-0.01	19	131	128	122
A	MFW ALTACHIVE-ET	USA 119691058	99K	100	F	C	11JE1326	40	23	249	95	668	-0.10	11	0.03	30	209	196	165
A	STEINHAUERS SAMSON LEMONHEAD	USA 118662185	80K	100	F		14JE670	40	891	6,913	99	-339	0.17	19	0.07	3	216	191	139
A	SUNSET CANYON DAUPHIN-ET	USA 119244292	13K	100	F		147JE6225	37	3	51	92	1	0.35	74	0.11	24	260	221	135
A	JX SEXING WALTER CRANSTON 60790 (5)	840003010364537	50K	100	F		551JE1642	37	5	12	82	-35	0.21	42	0.10	20	235	199	121
A	JER-Z-BOYZ CRIS (6)-P-ET	USA 118125701	50K	100	C		203JE1388	35	123	1,437	99	-661	0.18	5	0.06	-12	86	73	44
A	ISAU BUSHLEA PN VIRAL-ET	AUS 000705410	99K	100	F		200JE1817	34	100	170	90	-746	0.27	19	0.10	-6	180	158	106
A	JX BW COUNTDOWN (5)-ET	840003131148667	99K	100	F		551JE1667	31	15	182	95	256	-0.06	0	0.03	15	90	77	49
A	CRF LEGAL PROMISE	USA 117722352	50K	100	F	C	203JE1347	30	235	3,574	99	-796	0.12	-13	0.09	-10	83	61	13
A	HILMAR PAUL BRONCO (5)-ET	USA 118381604	80K	100	F		147JE6219	27	7	90	94	320	0.06	28	0.06	24	116	93	43
A	MULTI-ROSE CREDIBULL COMET-PP-ET	840003014373525	13K	100	F		54JE625	27	7	29	87	250	0.07	28	0.00	10	139	135	126
A	ISDK Q IMPULS	DNK 000301592	HD	100	F		236JE3	27	3,341	32,742	99	-490	0.17	11	0.12	6	67	35	-36
A	HILMAR PAUL RANCHO (5)	USA 118378707	8K	100	F		147JE6220	26	7	60	92	29	0.16	35	0.08	19	155	127	64
F	ISNZ BRAEDENE PAS TRIPLESTAR	NZL 000313516	50K	100	F		97JE13516	24	519	2,954	67	-1342	0.45	25	0.24	-2	100	41	-90
A	HEARTLAND IRWIN TEXAS-ET	USA 067312531	80K	100	F		7JE1354	23	583	6,132	99	60	-0.14	-26	0.01	4	57	54	48
A	DUTCH HOLLOW VOLCANO CHARLES	840003008461617	50K	100	F		151JE19	20	67	676	99	716	-0.04	25	-0.03	20	58	60	66
A	HILMAR SPARKY ATLAS (5)-ET	USA 119268647	29K	100	F		100JE7367	20	6	35	90	23	0.05	11	0.03	7	91	82	61
A	JX WILSONVIEW MARVEL SOUL (4)-ET	USA 118313166	8K	100	F		203JE1422	20	23	206	96	33	0.07	16	0.00	2	104	103	102
F	SUNNYDAWN OLYMPIAN	GBR 000058862	8K	100	C		224JE2370	19	54	169	84	-787	0.18	-1	0.10	-8	40	14	-44
A	DUTCH HOLLOW OLIVER-P	USA 067184544	50K	100	F		7JE1219	18	925	6,276	99	368	0.01	19	-0.04	4	131	142	167
A	ELLIOTTS REGENCY CASINO-ET	840003125141657	50K	100	F		14JE725	16	281	1,387	99	-441	0.09	-3	0.12	8	128	96	25
F	ALL LYNNS VERNON MACARTHUR-ET	USA 118612153	80K	100	F		202JE601	15	21	27	84	-376	0.17	18	0.07	0	54	39	4
A	OAKLANE DAZZLER DISCO 2127-ET	USA 067742127	99K	100	F		7JE1528	14	233	3,007	99	-463	0.04	-14	0.01	-14	93	92	90
F	ISDK VJ JANUS	DNK 000303458	50K	100	C		236JE168	13	75	140	88	-1493	0.34	-5	0.16	-23	29	-7	-87
A	DUTCH HOLLOW SANTANA CASE-PP-ET	840003131737417	29K	100	F		54JE636	12	2	10	82	567	-0.11	4	-0.01	19	86	84	78
A	ALL LYNNS LOUIE VALENTINO-ET	USA 116279413	50K	100	C		7JE1038	9	2,356	21,094	99	274	-0.09	-7	-0.03	4	89	95	109
A	AHLEM BALIN-ET	USA 072520700	80K	100	F		200JE1014	9	286	998	98	-1133	0.12	-31	0.02	-38	-2	0	7
F	ISNZ OKURA LIKA MURMUR S3J (5)	NZL 000306549	29K	100	F		97JE6549	8	4,225	37,358	97	-737	0.15	-5	0.11	-4	-52	-81	-146
F	GLANMOR BELMONT WELSH WIZARD	GBR 000055719	8K	100	F		224JE2293	5	82	200	85	-669	0.11	-9	0.04	-16	-35	-43	-61
A	SUNSET CANYON MEGATRON-ET	USA 117763696	50K	100	C		147JE6209	1	126	1,972	99	66	0.28	63	0.06	16	104	84	38
F	ISNZ RIVERINA RONALDO CHAMP	NZL 000314516	50K	100	F		97JE14516	1	35	92	58	-1651	0.46	10	0.25	-11	-19	-79	-214
F	ISDK VJ RODME NYGAARD RODME	DNK 000303952	50K	100	F		236JE169	0	832	3,544	90	-905	0.33	24	0.14	-5	24	-12	-92
A	JER-Z-BOYZ PRECEDENCE (6)	USA 117950126	50K	100	F		151JE17	-5	4	137	94	-814	0.27	15	0.08	-14	7	-8	-44
A	ALL LYNNS LOUIE VARICK-ET	USA 116279404	50K	100	F		203JE1081	-13	19	135	96	742	-0.22	-12	-0.08	10	-105	-81	-31
F	ISNZ GLEN LEITH DEGREE OMNIBUS	NZL 000314502	50K	100	F		97JE14502	-15	71	194	75	-1002	0.32	16	0.11	-14	-72	-96	-149
A	RIVER VALLEY VICTORIOUS-ET	840003126479524	99K	100	F		7JE5032	-24	232	1,009	98	-886	0.17	-8	0.10	-12	-42	-66	-118
A	ENNISKILLEN ENGINEER 401	CAN 012038719	99K	100	F		224JE2479	-25	5	11	82	-1335	0.22	-21	0.06	-36	-47	-50	-61
F	RIBBLESDALE BEAUMONT	GBR 000055792	63K	100	F		224JE2336	-26	68	192	86	-1508	0.40	6	0.16	-23	-69	-104	-182
A	AHLEM VALENTINO MAUI 21838	USA 068951472	50K	100	C		203JE1385	-32	172	1,559	99	-162	-0.16	-42	-0.08	-23	-112	-81	-15
F	CLOONEY CONQUERER-ET	GBR 000055781	8K	100	F		224JE2329	-33	48	138	84	-927	0.19	-7	0.08	-18	-121	-138	-174
A	ISAU BROADLIN AUSSIEGOLD-P-ET	AUS A00020434	50K	100	F		160JE3004	-46	284	1,665	87	-867	0.23	4	0.11	-9	-73	-101	-162
A	HILMAR MERCHANT MANUEL	USA 117577466	50K	100	F		147JE6210	-50	6	50	92	-663	0.14	-4	-0.01	-26	-176	-168	-150
F	POTTERS WALLS STARBUCK	GBR 000055607	8K	100	F		224JE2275	-50	116	237	85	-1549	0.38	1	0.12	-34	-158	-178	-223
F	SAXOWN KAISER CHIEF	GBR 000055717	8K	100	F		224JE2316	-55	72	170	84	-506	-0.05	-35	0.00	-19	-196	-188	-173
A	STEINHAUERS IATOLA APPLEJACK	USA 115488982	50K	100	F		11JE968	-58	552	3,653	99	-921	0.11	-23	0.06	-21	-228	-232	-245
F	FOURCROSSES ONTIME STAG	GBR 000055596	8K	100	F		224JE2284	-77	80	188	85	-1181	0.06	-46	0.05	-34	-304	-302	-302
A	RIVER VALLEY RICKI ROCKSTAR	840003126479237	99K	100	F		200JE10009	-77	36	80	92	-1378	0.12	-43	0.03	-45	-251	-244	-231
A	ROYALTY RIDGE MB FULL THROTTLE	USA 118534918	80K	100	F		147JE6221	-80	15	37	91	-1673	0.15	-52	0.07	-48	-266	-269	-276
A	TRIPLE-T-CF MR SWAGGER-ET	840003128791561	99K	100	F		7JE1605	-90	11	20	86	-2367	0.36	-47	0.18	-52	-250	-276	-337
A	RIVER VALLEY VENUS V I P-ET	840003126479167	99K	100	F		777JE10003	-94	111	267	95	-2197	0.25	-58	0.10	-61	-300	-306	-322
A	TOWER VUE PRIME TEQUILA-ET	USA 114816452	HD	100	F		76JE156	-202	1,589	5,611	99	-2029	0.22	-56	0.09	-57	-585	-583	-585

**Herd Register or Generation Count 4-6 and BBR 100: Active (A) and Foreign (F) Bulls Marketed in US by JPI
December 2020**

SCS	PL	LIV	DPR	DPR REL	CCR	HCR	EFI	Type Hrds	Type Daus	Type REL	FS	ST	SR	DF	RA	RW	RL	FA	FU	RH	RWU	UC	UD	TP	TL	RTP RV	RTP SV	JUI
2.81	2.5	-1.5	1.1	73	2.6	2.1	7.8	3	10	81	1.1	1.4	0.0	1.5	H0.5	0.6	S0.6	S0.5	2.2	2.5	0.4	-0.7	S2.1	W0.2	L0.7	W1.1	B1.2	14.8
2.84	2.2	-0.1	-1.0	82	-0.8	1.8	10.0	3	107	92	0.1	-1.1	-0.4	-0.9	H0.3	-0.2	S0.4	L0.2	1.9	-0.3	-0.8	-0.8	S1.7	C0.2	S1.1	W0.4	0.0	5.5
3.25	-1.7	-1.7	-2.9	88	-2.8	-2.6	8.1	25	231	96	0.7	1.3	1.3	0.4	H0.2	1.6	S0.2	S0.4	0.5	0.8	0.3	0.7	D0.1	C0.8	S0.1	C0.7	0.0	3.9
3.13	-0.2	-2.6	-1.5	93	-0.2	0.3	8.6	104	611	98	1.1	1.7	0.9	1.3	0.0	0.5	S0.8	L0.5	1.5	1.5	0.8	1.5	S0.1	C0.9	L1.9	C0.2	B0.7	7.1
2.78	4.9	1.9	2.6	71	2.6	0.3	8.6	7	30	86	0.6	0.9	0.2	0.2	H0.3	0.1	P0.4	S1.5	0.5	0.8	-0.7	0.9	S2.0	W0.7	L0.6	W0.3	B0.5	6.8
3.05	0.2	-1.0	-2.0	84	-1.5	-0.2	9.3	43	151	94	0.7	1.9	-0.2	1.5	H0.5	0.8	S0.9	L0.7	0.2	0.2	-0.2	0.4	S1.1	C0.2	S0.5	C1.0	C1.2	2.3
3.07	0.8	-2.1	-1.0	86	-0.1	2.2	8.6	16	103	92	0.6	-0.4	-0.8	0.5	H0.7	-0.5	S0.6	S0.2	0.8	-0.2	-0.5	1.0	S1.7	C0.9	L0.6	C1.2	0.0	4.3
3.14	2.3	-1.8	-1.6	79	-0.7	1.7	10.6	8	33	86	1.1	1.1	0.8	0.8	H0.8	0.9	P0.9	S1.3	1.3	1.6	1.0	1.3	S1.3	C0.7	L0.3	C0.7	B1.2	11.6
2.81	1.9	0.7	0.8	98	1.9	0.1	9.4	472	3,120	99	1.0	3.1	0.3	0.1	L0.7	1.5	S0.2	S0.7	1.6	0.8	0.3	0.3	S2.5	C1.5	L1.1	C0.7	C1.3	7.3
2.97	-3.0	-2.5	-4.0	76	-3.9	-1.4	8.4	1	33	88	-0.7	0.0	0.4	0.7	H0.6	0.0	P0.3	L0.2	-1.0	-0.8	0.6	-0.2	D1.9	W0.3	L1.3	0.0	C0.1	-8.7
2.88	-0.7	-3.3	-2.7	71	-3.8	-3.1	8.8	3	4	80	1.0	0.3	0.0	0.8	H0.8	0.4	P1.2	S0.5	1.9	1.4	1.0	-0.4	S0.8	0.0	L0.8	W0.4	B0.2	7.8
2.96	3.1	1.0	2.0	96	2.5	-0.6	8.9	67	653	99	-0.6	-2.4	-0.8	-0.9	H0.2	-0.9	S1.5	L0.8	-0.1	-0.7	-2.0	0.4	S1.9	W0.4	L1.0	C0.9	B0.3	1.0
3.20	0.6	0.3	2.5	72	1.8	0.2	8.6	81	117	87	1.1	-0.1	0.0	1.7	H1.6	0.4	P0.7	S1.2	2.1	1.1	1.2	0.1	S0.4	C1.6	S1.0	C1.2	0.0	9.2
2.95	2.3	-1.0	0.9	80	1.7	3.5	8.2	3	67	90	-0.5	1.2	0.7	-0.3	L0.1	0.1	S0.1	L0.5	0.1	-1.1	-0.7	-0.3	S1.3	C0.6	L0.1	W0.2	C1.3	-2.9
3.01	2.2	4.3	1.4	98	0.7	3.2	9.5	142	1,388	99	0.4	-2.6	-0.2	-0.6	H0.3	-0.6	P0.3	S0.2	0.1	-0.4	-1.1	1.9	S1.9	C2.0	S0.6	C3.3	C0.5	5.0
3.02	-1.2	-1.6	-2.7	82	-3.2	-1.1	9.0	4	41	89	-0.2	0.0	-0.4	0.5	L0.7	-1.4	S1.2	L0.4	-2.1	-0.3	0.6	0.8	D1.9	C1.1	S0.5	C1.1	B0.3	-5.4
2.99	0.6	-0.1	-2.3	71	-2.5	-0.6	7.6	7	27	85	0.2	-1.1	-0.1	-0.3	L0.2	-0.1	S0.6	L0.3	1.0	0.6	-0.7	-0.1	S1.5	W0.5	L0.6	W0.6	B0.8	6.0
3.07	-0.9	-0.7	2.1	99	2.7	-0.4	6.2	1,496	17,904	99	-1.1	-1.1	0.0	-0.6	L0.1	-0.6	P0.2	L0.1	-1.2	-0.6	-1.8	-0.9	D1.0	W1.3	S0.1	W2.0	C0.4	-7.8
3.06	-1.7	-1.6	-2.1	78	-2.7	-0.1	8.6	4	21	85	0.3	1.5	0.2	1.3	L0.6	-0.4	S0.5	S0.3	-1.1	0.1	0.9	0.9	D1.2	C0.8	L0.2	C1.2	C0.1	-2.6
3.12	-1.0	-0.3	4.4	60	4.2	0.0	0.3	82	446	57	-1.8	-2.5	2.0	-2.3	H1.6	-1.2	P0.2	L0.3	-1.0	-2.3	-1.1	-0.5	D2.4	W0.5	L0.5	W0.7	0.0	-14.0
3.04	2.7	-0.9	-1.1	98	-1.4	2.6	9.5	334	1,842	99	2.0	-1.1	-1.0	1.4	H0.3	-0.7	P0.8	S0.4	2.6	3.1	1.2	0.8	S2.9	C1.1	S0.5	C1.8	B0.7	21.5
3.01	-1.7	-4.9	-0.8	92	-1.1	-1.0	9.2	46	305	97	0.1	-0.3	0.0	0.4	H0.6	-0.4	S0.6	L0.6	1.3	0.4	0.2	-1.3	S0.5	C0.2	L0.2	W0.5	C0.2	2.9
3.05	-0.2	-0.5	0.0	75	-0.1	1.5	9.9	2	7	83	0.4	0.0	-0.2	0.9	L0.5	0.3	P0.5	S0.9	0.2	-0.4	0.0	0.9	S0.1	C2.6	L0.4	C2.3	C0.8	-0.1
3.06	1.6	1.3	0.0	85	0.1	-1.1	7.3	10	50	89	0.4	0.2	0.4	0.2	L0.4	0.4	P0.3	L0.4	-0.5	0.0	0.3	0.4	D0.4	C0.6	S1.0	C1.2	C1.1	-1.2
2.93	0.6	-0.8	1.6	76	2.5	1.1	7.0	22	57	77	0.4	-1.5	-0.7	-0.5	H0.3	-0.5	P0.3	0.0	-0.3	0.1	-0.4	-0.3	S0.4	W1.3	L0.5	W1.0	B0.1	-0.7
2.99	0.4	0.6	-1.7	98	-2.1	-1.5	9.7	452	2,244	99	1.5	0.6	0.3	1.0	L1.4	0.0	P0.1	S0.7	0.9	2.5	2.0	0.3	S0.8	C0.4	S0.4	C0.6	B0.3	11.8
3.13	1.2	0.2	0.2	91	0.1	1.8	9.5	166	621	98	1.9	2.3	1.1	1.6	H0.8	1.4	P0.9	S1.2	2.2	1.8	0.7	1.6	S1.6	C2.5	S1.2	C3.2	0.0	15.6
3.15	-0.5	0.7	0.2	71	0.8	-0.8	7.2	0	0	79	-0.6	-1.3	-0.5	-0.6	H0.1	-1.0	S0.8	L0.5	-0.8	-0.7	-1.3	-0.5	D0.6	W0.1	S0.2	W0.8	C0.6	-5.9
2.92	4.5	2.4	0.8	94	0.8	2.7	9.6	150	1,320	99	1.3	2.2	0.3	0.8	H1.9	1.1	P0.8	S1.4	3.4	0.4	-0.9	0.6	S3.6	C1.4	S0.4	C1.3	C1.0	12.8
2.92	1.2	-1.1	4.2	75	5.5	5.4	4.2	65	115	82	-0.5	1.3	0.4	-0.7	H0.7	0.6	P1.1	S0.7	-1.0	-0.5	0.1	1.1	S1.3	W1.1	0.0	W0.5	B0.5	0.0
3.05	1.3	0.0	-3.3	69	-3.7	-0.3	9.1	1	4	80	0.8	1.1	0.6	0.5	H0.1	-0.6	P0.1	L0.5	0.9	1.4	0.6	0.3	S1.1	W0.4	L1.8	W0.9	B0.9	6.8
2.96	2.5	3.3	-1.9	99	-2.6	-0.1	12.1	1,120	9,330	99	1.1	1.8	0.5	0.8	L1.5	0.5	P0.6	S0.4	1.3	1.0	1.8	-0.3	S0.8	C0.9	S0.7	C1.0	C0.7	6.9
2.77	3.4	2.6	3.2	90	2.6	1.1	9.2	217	532	96	1.5	2.1	-2.2	1.4	H1.5	0.0	P0.2	S1.6	2.6	1.3	-1.1	2.0	S4.4	C1.3	L0.4	C2.1	B0.8	18.5
2.98	0.1	0.2	5.1	91	4.2	-1.0	-0.2	367	3,602	95	-2.5	-4.3	1.0	-2.6	H0.3	-0.1	S0.5	L1.3	-2.5	-2.7	-1.8	-0.8	D4.6	W1.5	L0.6	W1.5	C0.3	-22.8
2.90	0.0	-0.9	2.8	76	2.6	-0.5	7.1	36	79	77	0.2	-1.4	-1.0	0.7	H1.4	-0.4	S0.4	L0.6	0.4	0.7	1.2	-1.2	D1.6	W0.5	S0.2	W1.4	B0.8	0.0
3.13	-3.6	-5.5	-5.0	97	-5.0	-2.6	7.2	87	861	99	0.2	0.6	0.3	1.2	L0.5	-0.9	S0.9	L0.8	0.2	0.6	0.1	0.4	D0.2	W1.3	L1.2	W0.8	C0.2	-0.3
3.05	-2.1	0.2	2.6	54	2.3	0.5	0.3	23	67	48	-1.9	-4.5	1.0	-3.2	H1.0	-0.3	S0.3	L1.2	-0.8	-1.7	-1.6	-0.6	D2.1	W0.7	L0.1	W0.8	B0.2	-10.9
2.96	-1.3	-2.5	-1.2	85	-0.2	-0.9	3.1	324	1,598	82	-0.5	-0.3	-0.1	-0.6	L0.6	-0.5	S0.7	L1.0	-0.2	-1.0	-0.9	0.0	S1.2	C0.2	L0.9	W0.7	C0.3	-2.8
3.05	-0.4	0.9	0.5	79	0.6	-0.8	7.4	3	61	91	-0.9	-0.9	-0.1	-0.2	H0.8	-0.4	S0.1	0.0	-0.5	-1.4	-1.1	-0.9	D1.0	W0.7	L0.5	W0.9	C0.5	-9.0
3.21	-1.1	-0.4	0.3	85	1.6	1.3	9.7	9	54	91	-1.0	-0.2	-0.4	0.7	L1.0	-0.8	S0.1	L0.6	-3.4	-0.3	0.7	0.2	D4.0	W2.6	L0.6	W2.4	C0.7	-16.5
3.10	-3.3	-0.7	3.4	59	3.3	-1.9	1.0	22	73	67	-1.6	-1.7	0.8	-1.3	H1.0	0.6	S0.5	L0.9	-1.9	-1.6	-0.7	-0.1	D2.9	W1.2	0.0	W1.3	C0.2	-14.3
2.97	-1.0	-2.3	-1.3	91	-1.7	2.0	8.1	188	589	98	1.5	1.6	0.3	0.8	H0.2	0.9	P1.1	S0.3	2.5	2.1	1.0	0.5	S2.6	C2.2	S1.2	C1.9	B0.5	18.4
3.11	2.7	2.4	3.2	69	2.8	-0.6	7.9	5	10	81	0.4	0.3	0.1	-0.1	H1.4	0.8	P1.3	S1.2	2.1	0.2	-0.6	-0.3	S2.1	C0.3	S0.6	W0.1	B0.1	8.1
3.02	-1.5	-0.3	2.5	78	2.5	-0.6	5.0	12	30	76	-0.5	1.2	1.0	-0.9	H1.0	0.9	S1.1	L0.5	-0.2	-1.3	-0.9	-0.1	S0.7	C0.7	S1.5	W0.2	C1.1	-3.2
3.06	2.9	2.1	0.7	95	-0.1	1.5	9.8	84	505	98	1.3	0.0	0.6	-0.4	L0.9	-0.1	P0.9	S1.0	3.3	1.8	1.2	-0.2	S3.8	C0.7	S0.3	C0.5	B0.3	18.4
2.95	-2.4	-2.0	0.5	76	0.1	-0.8	8.9	25	51	78	0.3	-0.9	0.1	-0.1	H0.4	0.4	0.0	L0.2	0.9	0.5	0.4	0.1	D0.2	C1.2	0.0	0.0	B0.6	3.7
2.97	-1.2	-1.0	-0.8	86	-2.3	-1.5	7.1	70	327	82	-0.2	0.9	2.2	-0.5	L0.8	1.3	P0.1	S0.4	-0.6	-0.5	-0.1	0.5	D1.9	W0.1	L1.0	W0.9	0.0	-7.1
2.91	-0.9	-1.3	-1.1	77	-0.8	-1.4	7.5	2	36	88	-0.3	-1.2	0.3	0.3	L0.4	-0.2	S0.6	L0.8	-0.2	-0.5	0.2	-0.1	D0.9	C0.3	S1.2	C1.0	C0.7	-2.7
2.98	-2.5	0.0	1.1	77	1.6	-2.2	4.9	40	95	74	-0.8	-0.2	0.7	-1.2	H0.8	0.0	0.0	L0.3	-0.8	-0.5	-0.4	0.2	D0.9	W0.3	S0.8	W0.4	B0.3	-3.4
3.06	-0.5	0.8	-1.0	75	0.0	-0.9	6.4	39	69	76	0.0	-1.8	-0.5	0.3	L0.2	-0.2	P0.4	S0.1	0.9	0.2	0.6	-0.8	S1.4	C0.7	S1.5	W0.3	B0.1	5.8
3.32	-2.8	-5.6	2.7	98	3.4	1.2	8.3	357	1,964	99	0.9	1.2	-0.9	0.8	H1.5	0.3	P0.4	S0.4	0.9	1.3	0.1	-0.3	S1.5	C0.4	0.0	W0.2	C0.3	7.

Herd Register or Generation Count 4-6 and BBR 100: Genomic Tested (G) Bulls by JPI December 2020

ST	Name of Bull	Registration Number	GT	BBR	JH1	JNS	NAAB Code	JPI	No. Hrs	No. Daus	REL %	% Milk	% Fat	% Fat	% Prot	Prot	CM\$	NM\$	FM\$
G	TOG ORBICULARIS-ET	840003203347248	99K	100	F		97JE203	156			73	698	0.02	39	0.10	47	541	492	390
G	ROWLEYS 1996 DANIEL TUCKER (6)-ET	840003201928443	58K	100	F		507JE1816	156			73	830	0.06	54	0.05	41	612	585	526
G	VIERRA TENPENNY-ET	840003200644093	99K	100	F		777JE1222	151			75	1642	-0.08	61	-0.02	55	541	529	506
G	JX JER BEL MALDINI ARCHIE (5)-ET	USA 173491704	99K	100	F		507JE1769	149			77	854	0.08	60	0.05	43	585	552	483
G	JX SEXING GALLANTRY (4)-ET	840003203845448	63K	100	F		551JE1762	146			74	1050	0.10	73	0.04	48	621	595	538
G	TOG ISNER 37373-P-ET	840003203346681	14K	100	F		36JE88	144			74	629	0.01	33	0.02	27	501	482	446
G	FOREST GLEN JIGGY JALAPENO-ET	USA 067650510	63K	100	F		551JE1829	143			74	881	0.01	45	0.05	44	532	500	433
G	TOG FEDERER 37562-P-ET	840003203346870	99K	100	F		97JE202	143			74	146	0.20	50	0.11	30	542	498	403
G	JX DODAN LH TROOPER (4)	840003203116924	99K	100	F		29JE4204	141			77	678	0.08	51	0.06	38	553	523	457
G	VICTORY S-S-I MIAMI HOLEINONE-ET	840003151455737	58K	100	F		507JE1820	141			74	631	0.10	52	0.06	37	568	537	471
G	JX TWINRIDGE ALTASSASSO (4)-ET	840003207538047	99K	100	F		11JE1761	140			73	529	0.16	60	0.10	41	579	538	450
G	ISDK VJ KJOELB GISLEV GUTZ	DNK 000304577	50K	100	F		236JE5003	140			73	26	0.28	61	0.08	19	475	440	368
G	KASH-IN SUAVECITO-ET	840003149286905	63K	100	F		551JE1796	139			75	454	0.16	57	0.11	41	543	495	391
G	TOG BRONZE 36673-ET	840003149715762	14K	100	F		97JE200	139			78	812	0.04	48	-0.01	27	484	476	462
G	PEAK RAZOR SHARP-ET	840003206963192	99K	100	F		1JE17141	138			76	693	0.17	71	0.08	43	546	508	426
G	TOG DILICH 37745-ET	840003203347053	58K	100	F		614JE1895	138			74	47	0.20	46	0.10	24	525	487	404
G	KASH-IN SUGAR DADDY-ET	840003149286929	63K	100	F		551JE1798	137			75	521	0.18	65	0.10	41	580	535	440
G	JX SEXING BERRARA GO ON (4)-ET	840003146619661	63K	100	F		551JE1824	135			73	834	0.08	58	0.00	31	543	529	501
G	PEAK ENLITE-ET	840003200824335	99K	100	C		1JE7045	134			74	722	0.16	70	0.10	49	539	495	399
G	JER-Z-BOYZ JADYN-ET	USA 173762822	58K	100	C		614JE1885	134			74	770	0.10	60	0.07	44	556	523	451
G	JX CAL-MART NORM HENRY (4)-ET	USA 067374682	99K	100	F	C	29JE4199	133			74	766	0.11	61	0.06	41	519	489	424
G	JX SEXING GM RHUSS (6)-ET	840003146625424	63K	100	F		551JE1781	133			77	816	0.06	52	0.01	32	520	501	466
G	JX FOREST GLEN GOT MAID DANIEL (6)-ET	USA 067650254	99K	100	F		14JE1683	132			77	1394	-0.11	43	0.00	52	491	470	427
G	JX BAMBOO JLS URLACHER MURDOCH (5)-ET	USA 173975549	58K	100	F		7JE1905	132			74	510	0.22	73	0.12	44	560	513	411
G	ROWLEYS 1995 DANIEL FOXWORTH	840003211412066	99K	100	F		14JE1873	132			73	657	0.06	46	0.06	38	522	489	420
G	JX VICTORY DASHIELL RICKIE (4)	840003210011222	58K	100	F		14JE1850	131			72	664	0.15	66	0.03	31	556	536	495
G	JX FARIA BROTHERS LEONARD (5)-ET	840003207770566	99K	100	F		29JE4222	129			74	949	0.14	77	0.09	54	600	558	467
G	JX KASH-IN GOT JIGGY (6)-ET	840003138463636	99K	100	F		551JE1717	129			78	899	0.06	56	0.04	41	526	497	438
G	CAL-MART COMPLETELY WORTHY (6)-ET	USA 067374690	99K	100	C		29JE4217	128			75	557	0.16	61	0.08	37	513	479	406
G	JX ABS TLD DAWSON (5)-ET	840003146074410	99K	100	F		29JE4219	128			73	228	0.24	63	0.10	30	547	509	426
G	JX SEXING BERRARA EFRON (4)-P-ET	840003143701521	63K	100	F		551JE1771	128			74	589	0.06	42	0.01	23	480	468	444
G	JX FOREST GLEN SUCCESSION (6)-ET	USA 067650295	99K	100	F		7JE1716	127			77	1376	-0.06	52	0.02	55	498	471	417
G	PROGENESIS SPIRAL-ET	840003209774571	99K	100	F		200JE1248	127			74	961	0.01	49	0.03	43	518	493	440
G	SANDCREEKS WESTPORT SANCHO (6)-ET	840003210484129	58K	100	F		7JE1909	127			72	525	0.14	55	0.10	40	505	463	372
G	AHLEM WESTPORT CHECKERS (6)	840003202631251	58K	100	F		14JE1896	127			73	577	0.06	42	0.08	39	475	440	363
G	S-S-I VICTORY DASHIELL RENFROW-ET	840003203866923	58K	100	F	C	507JE1800	127			73	311	0.20	59	0.11	36	515	470	372
G	TOG IRON 36896-ET	840003149715985	99K	100	F		11JE7224	127			77	862	-0.06	29	0.02	35	433	417	384
G	JX D&E VERCON (4)-ET	840003148508097	45K	100	C		97JE209	127			72	665	0.09	52	0.03	32	497	475	430
G	JX AVI-LANCHE HOTLINE RHODES (5)	840003148507743	58K	100	F	C	7JE1879	126			73	563	0.20	70	0.11	44	519	472	370
G	JX CDF JLS PILGRIM THRASHER (6)-ET	840003006436075	99K	100	F		507JE1758	126			77	829	0.00	40	0.03	36	457	438	398
G	JX PROGENESIS CIRCLE (5)-ET	840003209774579	99K	100	F		200JE1249	126			74	809	0.08	56	0.02	33	474	456	419
G	JX SUNSET CANYON MAID MAN (6)-ET	USA 173138056	14K	100	F		100JE7404	125			77	1082	0.10	74	0.05	50	510	479	413
G	JX VIERRA CLAPTON (4)-ET	840003200644122	99K	100	F		777JE1228	125			73	750	0.12	63	0.05	38	508	481	423
G	JX SANDCREEKS WESTPORT IZZO (6)-ET	840003151934289	99K	100	F		29JE4227	125			74	158	0.28	67	0.13	33	512	463	358
G	PEAK ALTASOVOUGE-ET	NLD 682613389	99K	100	C		11JE1738	124			74	1260	0.04	70	0.04	55	508	482	423
G	JX S-S-I VICTORY KENDRICK (5)-ET	840003210010700	99K	100	F		14JE1851	124			73	913	0.09	64	0.07	48	548	516	445
G	RDO PRINGLE (5)-ET	840003133375994	99K	100	F		29JE4267	124			72	456	0.14	53	0.12	42	511	462	358
G	BLACK LABEL SHOCKER STEARNS	840003210208438	58K	100	F		7JE1880	124			76	859	0.04	50	0.03	39	473	450	400
G	JX FARIA BROTHERS ALTATACKO (4)-ET	840003206190746	99K	100	F		11JE1713	124			74	93	0.25	59	0.15	36	527	473	354
G	TOG LISTOWEL PUMICE-P-ET	840003143160078	99K	100	F	C	7JE1653	123			78	1228	-0.09	40	-0.04	37	452	446	438
G	JX AHLEM AMP HEIST (6)-ET	840003202630924	99K	100	F		7JE1788	123			75	659	0.04	40	0.06	37	432	401	336
G	ALL LYNNS DEMOS-P-ET	USA 173162305	99K	100	F		777JE1178	123			78	758	0.01	38	0.03	35	465	441	392
G	JX RIALS WESTPORT MIKE (4)-ET	USA 067514416	99K	100	F		29JE4241	123			73	531	0.17	62	0.07	35	519	484	412
G	AVI-LANCHE KIAWA DIMITRI-P-ET	840003148506979	58K	100	C		507JE1814	123			73	338	0.18	55	0.10	34	494	452	362
G	JX FARIA BROTHERS ALTASABAN (4)-ET	840003200649644	99K	100	F		11JE7047	123			74	934	0.07	60	-0.01	32	495	484	462
G	JX PEAK ALTAMANDO (5)-ET	840003206963225	99K	100	F		11JE1777	122			73	625	0.10	52	0.06	36	463	432	366
G	JX FARIA BROTHERS FULLER (5)-ET	840003200650032	99K	100	F		1JE7049	122			74	454	0.09	41	0.09	36	481	442	357
G	JX CAL-MART VERIZON (4)-ET	USA 067374660	99K	100	F		29JE4176	122			76	598	0.04	38	0.06	35	459	432	372
G	JX AHLEM CHROME COLGATE (6)	840003202631159	58K	100	F		14JE1876	122			77	959	0.03	53	-0.01	34	486	474	452
G	JX FARIA BROTHERS ALTAGOULD (4)-ET	840003200650241	99K	100	F		11JE7080	122			74	25	0.29	62	0.14	30	497	447	339
G	JX RIVER VALLEY CHIEF (6)-ET	USA 075341195	99K	100	F		777JE10034	121			77	879	0.07	57	0.00	33	461	448	421
G	JX FARIA BROTHERS ALTALT (4)-ET	840003207771476	99K	100	F		11JE1732	121			73	446	0.16	56	0.08	33	485	451	377
G	JX FOREST GLEN AMSTERDAM (6)-ET	USA 067650245	99K	100	F		7JE1684	119			77	1332	-0.12	37	0.01	51	439	419	377
G	JX RDO CASTLEROCK (4)-ET	840003133376161	99K	100	F		29JE4203	119			71	584	0.14	59	0.10	43	444	404	315
G	KASH-IN MR SMITH-ET	840003149286928	63K	100	F		551JE1797	119			75	27	0.27	59	0.17	37	512	449	315
G	JX PINE-TREE DOX NOX (4)-ET	USA 075812092	58K	100	F		7JE1837	119			74	529	0.07	40	0.05	31	475	450	396
G	AHLEM KUSAFIRI	840003202631080	99K	100	F		777JE1244	119			76	948	-0.01	44	0.05	45	501	473	413
G	ROWLEYS 1996 DANIEL DARBUN (6)-ET	840003201928437	58K	100	F		14JE1818	118			73	777	0.01	40	0.02	34	465	445	403
G	RIVER VALLEY MACMELODY-ET	USA 067861364	99K	100	F		200JE10059	118			77	341	0.09	37	0.05	23	461	437	387
G	ISDK VJ GUNDESTRUP HJORRI HIGHER	DNK 000304604	50K	100	F		236JE5005	118			70	-343	0.31	49	0.14	16	436	388	287
G	JX FOREST GLEN BALTAZAR AMORE (6)-ET	USA 067650232	99K	100	F		29JE4105	117			77	961	-0.14	15	0.00	36	402	388	359
G	VICTORY S-S-I MIAMI FRINGE-ET	840003151456																	

Herd Register or Generation Count 4-6 and BBR 100: Genomic Tested (G) Bulls by JPI December 2020

SCS	PL	LIV	DPR	DPR REL	CCR	HCR	EFI	Type Hrds	Type Daus	Type REL	FS	ST	SR	DF	RA	RW	RL	FA	FU	RH	RUW	UC	UD	TP	TL	RTP RV	RTP SV	JUI
2.67	4.6	1.6	1.1	63	2.8	2.0	7.4	0	0	76	0.4	-0.7	0.2	0.5	L0.6	-0.2	S0.4	S0.1	0.0	0.5	1.0	0.4	D0.7	C1.7	S1.5	C1.2	0.0	2.9
2.93	6.4	1.3	0.7	63	1.3	2.0	7.8	0	0	76	1.1	-0.1	0.0	0.8	H1.8	0.4	P0.9	S1.3	2.6	0.9	0.4	0.7	S2.0	C2.0	0.0	C2.2	B0.9	13.4
2.90	4.1	0.3	-1.1	65	-0.5	0.3	8.7	0	0	77	0.5	-0.6	-0.2	0.8	L1.1	-0.8	P0.1	L0.6	-0.5	1.2	0.8	0.4	D1.0	W0.7	S0.1	W0.4	B0.7	2.0
2.76	3.9	2.5	0.5	67	0.6	3.1	8.2	0	0	79	1.0	1.0	1.0	0.4	0.0	1.1	P0.7	S1.0	2.0	0.6	0.1	0.4	S1.4	C0.8	L0.1	C1.2	C0.2	7.9
3.05	4.0	1.2	-1.5	62	-1.7	0.1	6.7	0	0	76	1.5	0.5	0.4	1.8	L0.5	-0.5	P0.7	S0.4	0.7	2.9	2.0	1.2	D0.1	W0.4	L0.5	W0.1	B1.0	11.0
2.75	6.8	2.9	2.9	65	3.9	3.0	8.7	0	0	76	0.5	0.0	0.4	0.2	L0.5	-0.1	P0.1	S0.5	0.5	0.7	0.2	0.0	S0.7	W0.6	S0.4	W0.8	B0.8	5.1
2.83	5.2	1.3	0.0	66	0.9	1.3	9.7	0	0	77	0.6	-0.9	-0.2	0.4	H1.2	-0.1	P0.5	S0.5	1.3	0.1	0.6	0.5	S0.9	C1.3	S0.8	C1.2	B0.5	6.5
2.85	5.4	2.5	0.7	64	2.6	3.8	7.8	0	0	76	0.0	-1.3	-0.5	0.5	0.0	-0.7	P0.7	S0.3	-0.4	0.5	0.7	-0.8	D0.9	W1.3	S0.3	W1.5	B0.8	-0.6
2.90	5.8	2.0	0.8	69	1.2	1.4	9.6	0	0	79	1.0	0.7	0.4	1.0	L0.6	0.6	P0.1	S0.5	0.4	0.8	0.7	1.0	D0.1	C1.2	S0.4	C1.2	B0.1	4.7
2.93	5.0	2.9	-0.1	66	0.8	1.1	9.8	0	0	77	1.4	-0.7	-0.1	1.4	H0.3	0.4	S0.4	S0.4	1.5	2.2	1.0	0.9	S0.5	C1.0	0.0	C0.8	B0.5	11.5
3.01	3.8	0.7	0.2	60	0.7	1.6	6.0	0	0	74	1.5	1.9	0.3	1.5	H1.0	0.6	P0.3	S0.9	2.7	1.7	0.4	0.7	S2.8	C1.8	L0.7	C1.6	B0.7	16.1
2.74	2.7	0.0	1.9	56	2.6	3.0	3.2	0	0	70	-0.2	-1.6	-1.1	0.5	H0.4	-0.9	0.0	L0.2	-0.8	-0.3	-0.2	0.1	S0.9	C0.4	S0.4	C0.4	0.0	0.3
2.78	4.5	-0.6	0.5	67	1.4	1.4	9.8	0	0	78	0.8	1.0	0.2	0.9	H0.6	0.6	S0.3	S0.3	1.2	0.2	0.4	1.2	S0.6	C1.4	L0.3	C1.6	B0.3	5.3
2.84	5.9	3.3	2.1	69	2.8	2.8	7.8	0	0	79	0.1	-0.6	0.5	-0.2	L0.5	-0.6	S0.8	S0.3	-0.3	-0.3	-0.8	0.7	D0.4	W0.3	L0.1	W0.1	B0.1	-2.0
2.88	4.1	-0.5	-0.6	69	0.9	2.5	8.8	0	0	78	0.3	-0.5	0.2	0.6	H0.4	0.4	S1.0	L0.5	0.7	0.3	0.3	-0.3	D1.2	C0.5	S0.1	C0.4	C0.1	-0.5
2.89	5.7	2.3	1.9	65	3.9	5.1	8.9	0	0	77	0.4	-0.1	0.0	0.9	H0.4	0.2	P0.8	S0.5	0.3	0.4	0.3	-0.9	S0.6	W0.8	S0.8	W0.8	C0.1	2.4
2.80	4.0	-0.5	-0.7	67	-0.3	0.9	9.3	0	0	77	1.3	0.9	0.3	1.2	H1.0	0.7	P0.9	S0.7	2.2	1.1	1.2	0.5	S1.1	C1.2	L0.4	C1.1	B0.7	10.4
2.79	5.6	0.7	-0.8	65	-0.8	0.6	8.3	0	0	76	1.8	0.6	-0.2	1.3	L0.7	-0.4	P0.2	S0.8	1.9	1.9	0.7	0.6	S1.6	C0.8	L0.3	C0.5	B0.2	12.2
3.00	2.7	-1.2	-1.5	66	-0.4	2.0	9.1	0	0	77	0.7	-0.2	0.3	1.1	L0.9	-0.3	0.0	L0.6	0.4	1.5	1.1	0.4	D0.9	C0.1	0.0	W0.1	C0.2	3.4
3.06	3.7	1.6	0.3	65	0.6	0.9	8.5	0	0	77	1.0	-0.1	0.6	1.0	H0.7	0.7	0.0	S0.7	1.5	1.0	0.6	0.1	S0.5	C0.3	L0.3	W0.1	B0.4	6.5
2.97	3.0	0.5	0.2	64	0.3	1.1	7.5	0	0	76	0.8	0.8	0.5	1.0	L0.2	0.4	0.0	S0.1	1.7	0.8	0.6	0.1	S0.8	C2.5	L0.5	C1.9	B0.2	7.9
2.70	5.0	-0.5	-0.2	71	0.7	0.8	9.4	0	0	79	1.1	0.3	-0.6	1.2	H1.0	0.0	P0.9	S1.0	2.0	1.2	0.8	-0.2	S1.8	C0.9	S0.4	C0.6	C0.3	10.3
2.78	5.3	-0.9	-1.8	70	-0.7	0.9	8.7	0	0	79	0.8	-1.2	0.0	0.9	H0.3	-0.4	P0.4	S0.4	0.6	0.4	0.7	1.0	D0.6	C1.3	S0.1	C1.4	B0.1	2.7
2.97	3.4	-1.0	0.2	64	1.3	3.2	8.4	0	0	76	0.6	3.0	1.2	0.7	L1.0	0.9	S0.5	S0.5	0.5	0.2	-0.2	-0.4	S0.9	C0.2	L1.2	W1.0	C0.2	1.0
2.85	5.6	-0.5	-0.2	66	1.2	2.7	9.8	0	0	77	1.1	1.1	0.0	1.0	L0.2	0.0	P0.4	S0.7	1.4	1.4	0.7	0.1	S1.3	C0.6	0.0	W0.1	B0.3	9.3
2.92	4.0	1.6	1.1	64	1.9	2.8	7.6	0	0	76	1.0	0.5	1.0	1.0	H0.4	1.2	P1.1	S1.6	1.2	0.7	0.8	0.1	D0.7	C1.1	L0.8	C0.9	B0.1	2.9
2.96	3.3	-0.6	-2.1	62	-2.1	0.3	7.4	0	0	75	1.0	1.1	1.1	1.7	H1.3	1.4	P0.5	S0.7	1.2	0.9	1.3	-0.1	D0.3	C1.0	L0.7	C0.6	B0.1	4.1
2.71	4.8	-0.5	-0.5	72	-0.1	1.3	9.4	0	0	80	0.4	0.4	0.5	0.9	H1.2	0.5	P0.9	S0.9	0.9	0.0	1.0	0.3	D0.2	C0.3	S0.1	C0.4	C0.2	1.3
2.95	3.5	1.0	0.7	65	1.1	0.4	8.6	0	0	77	0.4	0.6	0.4	0.7	L0.4	0.3	P0.3	S0.1	-0.1	0.8	0.4	0.3	D0.8	C0.6	L0.5	C0.3	C0.2	0.5
2.95	3.3	1.0	0.5	65	0.2	1.1	8.8	0	0	76	1.4	1.7	0.0	1.9	H0.6	0.6	P0.2	S1.1	1.4	1.9	0.7	-0.1	S0.9	C1.3	L1.1	C0.5	B0.8	10.2
2.83	5.1	1.7	0.6	64	0.6	2.5	7.8	0	0	76	1.6	-0.2	0.0	0.8	L0.6	0.0	P1.1	S0.4	2.4	2.2	0.8	-0.2	S1.8	C0.2	L0.3	W0.3	C0.2	12.8
2.82	4.7	-2.1	-1.3	70	-0.8	1.0	8.7	0	0	79	0.4	0.6	0.1	0.4	H0.2	0.0	P0.6	S0.7	0.4	-0.1	-0.5	-0.3	S0.8	W1.0	L0.4	W1.3	C0.6	-0.6
2.90	4.9	-0.7	-1.0	65	-0.1	2.8	8.6	0	0	76	1.6	0.9	0.1	2.1	H0.1	0.6	S0.1	S0.4	1.6	2.3	1.9	0.2	S0.1	C1.0	L0.9	C0.6	B0.5	10.2
2.84	3.3	1.6	-1.1	64	-1.4	0.1	8.4	0	0	76	0.4	-1.6	-0.2	0.0	H0.4	-0.3	P0.4	S0.2	0.7	0.6	0.5	-0.4	D0.6	C1.1	S0.8	C0.4	B0.2	3.1
2.99	2.9	0.8	0.4	64	0.2	1.2	8.8	0	0	76	0.8	0.3	-0.8	0.8	H1.1	-0.1	P0.4	S0.8	2.1	1.1	-0.1	-1.0	S2.1	C0.8	S0.8	C0.6	B0.2	11.4
2.89	3.3	1.1	1.0	64	2.4	3.0	8.2	0	0	76	0.8	0.2	1.4	1.1	H0.3	1.5	S0.9	S0.2	0.7	-0.1	1.1	0.5	D1.2	C1.7	S0.3	C1.6	C0.3	0.0
2.96	5.4	2.1	1.7	69	3.7	4.3	9.1	0	0	79	0.5	-0.4	-0.2	0.4	L0.2	0.2	S0.7	0.0	1.0	0.8	-0.6	-0.2	S0.2	W0.4	L0.2	W0.2	B0.4	4.3
2.90	4.8	1.8	1.8	59	2.0	1.7	5.7	0	0	74	0.6	1.1	0.8	0.4	L0.5	0.8	S0.1	S0.1	0.7	0.8	0.0	0.4	S0.6	W0.2	L0.9	W0.2	B0.5	4.4
2.81	3.2	-0.5	-1.3	64	0.2	1.9	8.2	0	0	76	0.1	0.7	0.8	0.1	L0.6	0.6	P0.1	L0.2	0.8	-0.5	-0.7	-0.3	S0.4	W0.1	S0.8	C0.2	C1.0	-0.4
2.97	5.0	3.6	3.2	67	3.6	3.3	7.5	0	0	79	0.0	1.1	1.4	0.1	L0.1	0.7	S1.0	L0.2	0.2	-1.1	-0.2	1.1	D0.6	C1.7	L0.3	C1.7	C0.4	-3.3
2.81	4.7	-0.2	-0.2	66	0.0	2.7	8.7	0	0	77	1.2	1.4	-0.1	1.9	L1.1	-0.2	S1.2	L0.9	-0.6	1.6	1.3	1.0	D0.6	C0.2	L0.3	C0.1	B0.1	3.3
2.88	3.2	-1.8	-1.9	70	-1.9	-0.9	8.4	0	0	78	0.1	-0.3	0.2	0.5	L0.2	-0.6	S0.4	0.0	-0.4	-0.4	-0.2	-0.7	D0.8	W0.3	L0.1	W0.5	C0.7	-4.9
2.91	3.7	0.8	-1.1	65	-0.4	1.1	8.6	0	0	77	0.6	0.1	0.0	0.9	L0.7	-0.4	S0.3	0.0	-0.2	1.2	0.7	0.3	D0.5	W1.2	L0.5	W0.9	C0.1	1.2
2.84	2.5	-0.4	-1.7	63	-1.8	0.3	7.3	0	0	76	0.6	-1.8	-0.3	-0.3	H1.2	-0.5	P0.7	S0.5	2.3	0.7	0.3	0.0	S1.0	C1.5	L0.1	C1.5	B0.8	9.6
3.06	2.2	-2.4	-2.0	66	-1.3	1.7	9.1	0	0	77	0.9	0.2	0.6	1.3	L0.9	-0.2	P0.2	L0.1	0.4	1.5	1.1	0.9	D0.9	C0.2	L0.4	W0.2	C0.2	3.2
3.05	3.4	-1.5	-1.7	63	-0.6	2.5	7.9	0	0	76	1.5	0.9	0.2	1.3	H0.7	0.6	P0.7	S1.2	2.3	1.8	0.7	0.3	S1.6	0.0	L1.3	W0.5	B0.2	10.7
2.85	3.5	-0.2	-0.9	63	-0.5	1.1	7.8	0	0	75	0.6	0.3	-0.2	0.7	H0.5	0.0	P0.5	S0.6	1.2	0.8	0.3	-1.1	S0.7	C0.5	S0.1	W0.4	C0.6	4.2
2.92	2.7	0.5	1.2	66	2.8	2.7	9.0	0	0	78	1.3	2.3	0.5	1.7	L1.3	0.5	S0.3	S0.2	0.5	1.3	1.0	0.0	D0.1	C1.1	S0.3	C0.9	C1.1	4.0
2.95	2.8	0.6	-0.3	64	0.4	1.2	8.3	0	0	76	1.0	1.1	0.2	1.2	H1.7	0.6	0.0	S0.8	1.3	1.2	0.4	0.4	S1.1	C0.1	L0.5	C0.1	B0.8	8.5
2.74	5.1	2.2	-0.2	70	0.2	0.5	9.2	0	0	80	0.5	-0.9	0.3	0.7	H0.1	0.2	P0.2	S0.1	-0.3	0.4	1.4	0.5	D1.3	W0.3	S1.2	0.0	B1.0	1.2
2.86	3.6	-0.6	0.0	67	0.2	2.8	9.8	0	0	78	0.4	-1.1	-0.3	0.6	H0.2	-0.9	S0.5	L0.5	0.8	1.6	0.8	0.6	S0.7	W0.3	S0.2	W0.3	B0.3	7.9
2.82	5.1	2.5	0.3	70	1.1	1.7	9.6	0	0	80	0.9	-0.2	0.8	0.3	H0.1	0.6	S0.2	S0.4	1.3	0.1								

Herd Register or Generation Count 4-6 and BBR 100: Genomic Tested (G) Bulls by JPI December 2020

ST	Name of Bull	Registration Number	GT	BBR	JH1	JNS	NAAB Code	JPI	No. Hrs	No. Daus	REL %	% Milk	% Fat	% Fat	% Prot	Prot	CM\$	NM\$	FM\$
G	JX AVI-LANCHE VICEROY DASHIELL (6)-ET	840003131412772	99K	100	C		7JE1722	115			77	694	0.07	49	0.06	39	486	456	391
G	AHLEM DASHIELL SATURN	840003202631310	99K	100	F		7JE1867	115			74	367	0.17	54	0.11	37	509	465	370
G	TOG LISTOWEL IROQUOIS-P-ET	840003143160018	99K	100	F		14JE1675	115			78	683	0.03	40	0.05	36	461	429	366
G	JX FARIA BROTHERS BUTKUS (4)-ET	840003144724624	99K	100	F	C	14JE1712	115			78	329	0.23	65	0.07	27	438	409	346
G	PRIMUS DASHIELL STURGIS-ET	USA 173774063	58K	100	F		250JE1834	115			73	287	0.13	43	0.03	18	472	453	415
G	S-S-I VICTORY MIAMI OVERTON-ET	840003203867034	58K	100	F	C	14JE1796	114			73	1161	-0.05	46	0.01	45	456	438	401
G	JX DUPAT JLS STRMCLD DORSAI (5)-ET	840003141725606	45K	100	F		147JE6229	114			77	1369	-0.08	48	-0.03	43	427	425	420
G	JX AHLEM BALTAZAR FIRESTAR (6)-ET	USA 067823730	99K	100	F		7JE1662	114			78	820	-0.09	19	0.03	36	356	336	295
G	JX FARIA BROTHERS LISBON (5)-ET	840003200649433	63K	100	F		551JE1822	114			74	741	0.11	61	0.04	36	461	436	384
G	MFW-S-S-I URLACHER PATTERSON-ET	840003208824088	99K	100	F		14JE1827	114			74	249	0.13	39	0.12	34	471	424	325
G	JX FARIA BROTHERS WOJ (4)-ET	840003200649660	99K	100	F		1JE7048	114			74	420	0.15	52	0.08	33	467	433	360
G	JX PINE-TREE KLAY DRIVER 1951 (4)-P-ET	USA 067771951	63K	100	F	C	551JE1777	114			77	554	0.01	28	0.04	30	426	400	347
G	JX CROSSWIND ZINC OSKA (4)-ET	840003150320964	99K	100	F		11JE7018	114			75	181	0.17	46	0.09	26	481	446	370
G	AHLEM KIAWA ENSIGN 24617-ET	840003202631032	58K	100	F	C	7JE1831	114			73	328	0.02	20	0.03	19	407	389	353
G	TOG OCCIPITALIS-ET	840003131225261	99K	100	F		97JE204	113			77	937	-0.06	32	0.02	39	417	400	363
G	JX CROSSWIND VITUS (4)-ET	840003150320917	99K	100	F		777JE1203	113			77	474	0.13	51	0.08	35	495	463	391
G	FOREST GLEN TULSA	USA 067650467	99K	100	F		29JE4216	113			78	843	-0.06	28	-0.01	29	403	396	381
G	PINE-TREE CHROME DETECTIVE 2019 (6)-ET	USA 075812019	63K	100	F	C	551JE1769	113			77	520	0.05	35	0.05	29	412	389	339
G	JX PRIMUS ENZO CHATHAM (4)-ET	840003200210433	99K	100	F		7JE1789	113			75	994	-0.03	42	-0.04	27	427	428	433
G	ISDK VJ HOELMUND GISLEV GIANT	DNK 000304608	50K	100	F		236JE5006	113			73	-698	0.45	59	0.19	13	438	376	245
G	JX TAYLOR BROTHERS GM MACEO (4)-ET	840003132356546	99K	100	F		551JE1752	112			76	844	0.10	62	0.05	42	474	443	379
G	JX CAL-MART WILDER (5)-ET	USA 067424704	99K	100	F		29JE4228	112			74	219	0.22	57	0.15	40	510	456	338
G	JX PINE-TREE ALTAFINAL SHOW (4)-ET	USA 067771958	99K	100	F		11JE7083	112			74	416	0.11	44	0.09	35	455	419	340
G	JX AHLEM BALTAZAR KAWA (6)-P-ET	USA 067823735	99K	100	F	C	7JE16117	112			77	866	-0.05	31	0.01	34	384	370	342
G	JX FARIA BROTHERS JACOBS (6)-ET	840003207770464	99K	100	F		29JE4220	112			74	122	0.19	47	0.14	34	441	392	284
G	REDROW 5710 DASHIELL POBOY (6)-ET	840003201928449	58K	100	F		7JE1817	112			73	283	0.15	46	0.10	33	460	419	329
G	PRIMUS DASHIELL DECATUR-ET	USA 173826920	58K	100	C		7JE1890	112			73	90	0.20	47	0.11	27	492	449	358
G	ISDK VJ BALSLEV LOBO CHOKO	DNK 000304568	6K	100	F		236JE4568	112			73	-203	0.35	64	0.14	23	448	401	298
G	JX FARIA BROTHERS ALTAZION (6)-ET	840003200649797	99K	100	F		11JE7106	112			74	129	0.17	43	0.08	21	452	420	352
G	JX FARIA BROTHERS ALTAKELCE (4)-ET	840003206191721	99K	100	F		11JE7144	111			73	560	0.15	59	0.10	42	484	440	346
G	YOSEMITE PILGRIM ROBBER-ET	840003131274493	99K	100	F		14JE1780	111			76	1027	-0.15	17	0.01	39	367	352	322
G	PRIMUS VICEROY CALIBAN-ET	840003006436062	99K	100	F		507JE1787	111			77	679	0.01	35	0.02	30	419	401	363
G	JX PEAK ZOOMERANG (4)-ET	840003206963174	99K	100	F		1JE7183	111			73	104	0.17	42	0.10	26	408	370	288
G	JX SEXING GOT MAID PURSUE (4)-ET	840003132353767	99K	100	F		551JE1732	110			77	1376	-0.06	53	0.01	52	477	455	410
G	SEXING HUXFORD-ET	840003203845449	99K	100	F		551JE1765	110			76	891	-0.01	42	0.02	37	423	406	368
G	KASH-IN SALVO	840003142481764	63K	100	F		551JE1799	110			74	599	0.00	29	0.04	31	407	381	328
G	JX CAL-MART WESTPORT (5)-ET	USA 067374603	99K	100	F		29JE4117	110			77	54	0.24	53	0.13	29	464	419	321
G	ISDK VJ UDBY LARI LASKY	DNK 000304566	50K	100	F		236JE4566	110			72	338	0.12	42	0.05	23	366	340	288
G	SEXING CHROME ZODI-ET	840003146619676	63K	100	F		551JE1820	110			76	381	0.11	42	0.04	22	425	404	362
G	JX BW LIGHTNING (6)	USA 173135567	99K	100	F		505JE128	109			78	1301	-0.16	27	0.01	51	376	357	315
G	JX FARIA BROTHERS ALTAKITTE (5)-ET	840003207771452	99K	100	F		11JE7131	109			73	796	0.11	63	0.08	47	506	469	387
G	JX FARIA BROTHERS DELPIT (5)-ET	840003206191446	99K	100	F		29JE4221	109			74	697	0.15	66	0.09	45	508	470	387
G	PEAK INNOVATE-ET	840003205436927	99K	100	F		1JE7136	109			76	654	-0.03	26	0.04	32	398	374	324
G	JX PEAK ALTAMAXIMITE (4)-ET	840003206963216	99K	100	F		11JE7210	108			73	778	0.01	40	0.07	43	421	388	318
G	JX PROGENESIS GIFTED (5)-ET	124 111180165	99K	100	F		777JE1201	108			77	641	0.09	51	0.08	41	484	447	368
G	JX CAL-MART WILLIE (5)-ET	USA 067424705	99K	100	C		29JE4229	108			73	452	0.09	41	0.07	32	458	425	355
G	FOREST GLEN VICEROY CONDOR-ET	USA 067650499	99K	100	F		29JE4231	108			76	478	0.17	61	0.06	30	479	456	404
G	JX FARIA BROTHERS LONG (5)-ET	840003200649024	99K	100	F		1JE7105	108			73	160	0.16	43	0.11	30	439	397	307
G	VIERRA VANHALEN-ET	840003200644139	99K	100	F		777JE1230	108			74	334	0.16	50	0.07	27	442	412	348
G	YOSEMITE JLS KWYNN ROWAN-ET	840003131274492	99K	100	F		7JE1760	108			77	109	0.12	30	0.10	26	424	385	301
G	RIVER VALLEY B BRONSON-ET	USA 067861371	99K	100	F		200JE10058	107			77	828	0.11	64	0.05	41	429	403	347
G	KASH-IN SLICK-ET	840003149286926	63K	100	F		551JE1807	107			75	656	0.06	44	0.06	37	449	418	351
G	JER-Z-BOYZ BULWURX-P-ET	USA 173642865	58K	100	F	C	14JE1810	107			74	204	0.22	57	0.10	30	457	418	332
G	JX AHLEM ENDURANCE (4)-ET	840003144728626	99K	100	F		200JE1211	107			76	591	0.13	57	0.03	29	486	467	426
G	VALSIGNA CHROME ANDERS	840003129713325	58K	100	F	C	14JE1833	107			77	666	-0.01	29	0.02	28	401	386	356
G	TOG PLATINUM 36721-ET	840003149715810	14K	100	F		564JE573	107			78	197	0.18	48	0.09	27	420	383	303
G	JX OAK LANE ENZO MOE (4)-ET	USA 067692266	58K	100	F		7JE1813	106			74	1045	-0.08	33	-0.01	35	437	429	415
G	TOG COPPER 36735-ET	840003149715824	14K	100	F		564JE577	106			77	-80	0.21	40	0.11	20	446	409	328
G	SEXING CHROME BOYCE-ET	840003146619631	63K	100	F	C	551JE1819	105			77	352	0.20	60	0.07	28	452	425	365
G	FARIA BROTHERS MAHOMES (6)-ET	840003207770559	99K	100	F		29JE4223	105			73	444	0.10	44	0.04	25	459	436	388
G	TOG LEAD 36903-ET	840003149715992	14K	100	F		564JE593	105			77	124	0.10	28	0.02	9	367	355	332
G	PINE-TREE KINGSTON KENTUCKY (6)-ET	USA 075812013	58K	100	F		14JE1782	104			75	195	0.21	54	0.15	40	449	393	273
G	JX AVI-LANCHE KOBE HOOPTIE (4)-P-ET	840003148507540	58K	100	F		14JE1830	104			75	413	0.19	62	0.10	36	488	448	363
G	VIERRA BOBDYLAN	840003200644064	99K	100	F		97JE199	104			77	748	0.03	43	0.03	35	423	405	364
G	ABS MARINE-ET	840003201594484	99K	100	F		29JE4195	104			77	387	0.12	45	0.05	24	463	440	391
G	PEAK GOAL LINE-ET	840003205436928	99K	100	F		1JE7137	103			77	1238	-0.10	38	0.04	54	432	405	345
G	PROGENESIS PLUNDER-ET	840003209774570	45K	100	F		97JE206	103			73	631	0.08	48	0.07	38	466	435	368
G	JX PEAK DEALDASH (5)-ET	840003206963193	99K	100	F		1JE7185	103			73	512	0.09	44	0.08	37	424	386	306
G	JX FARIA BROTHERS ALVES (5)-ET	840003140371276	99K	100	F		551JE1715	103			78	736	0.02	39	0.04	35	362	337	286
G	TOG SILVER 37152-ET	840003203346460	99K	100	F		1JE7225	103			78	336	0.10	37	0.07	28	378	346	278
G	JX FARIA BROTHERS KRACKOW (5)-ET	840003207772514	63K	100	F		551JE1823	103			75	-20	0.22	45	0.12	25	457	414	321
G	JX SEXING VICE UGO (5)-ET	840003203845399	99K</																

Herd Register or Generation Count 4-6 and BBR 100: Genomic Tested (G) Bulls by JPI December 2020

SCS	PL	LIV	DPR	DPR REL	CCR	HCR	EFI	Type Hrds	Type Daus	Type REL	FS	ST	SR	DF	RA	RW	RL	FA	FU	RH	RUW	UC	UD	TP	TL	RTP RV	RTP SV	JUI
2.99	4.1	2.1	0.5	65	2.0	2.7	6.3	0	0	78	0.8	1.5	1.6	0.5	H0.1	1.9	S0.2	S0.7	1.4	0.5	0.0	-0.1	S0.3	C0.5	L0.8	C0.3	B0.6	4.5
2.90	4.0	0.9	0.7	64	0.9	2.1	8.2	0	0	76	0.8	2.7	1.5	0.5	L0.2	1.7	S0.4	S1.0	1.7	0.5	0.0	0.2	S1.2	C0.4	L0.9	W0.1	C0.3	5.0
2.72	4.3	3.1	-1.7	70	-0.3	0.7	9.0	0	0	80	0.4	-1.4	0.3	0.3	0.0	0.3	P1.0	S0.6	0.3	-0.1	0.9	-0.2	D1.2	W0.1	S1.3	W0.1	B0.7	0.1
2.92	2.9	-0.5	-0.3	68	-0.4	0.7	7.5	0	0	78	0.9	-0.6	-0.4	1.1	H0.4	-0.1	S1.4	L0.7	0.1	0.8	-0.4	0.2	S0.1	W0.4	L0.1	W0.6	B0.9	3.5
2.84	5.1	2.1	1.3	64	2.5	2.8	8.0	0	0	76	1.5	1.4	0.9	0.7	L0.2	1.4	P0.4	S1.1	2.5	1.6	0.4	0.4	S2.2	C1.4	L0.5	C1.5	B0.5	14.1
2.94	3.7	-0.2	0.2	65	1.8	2.5	8.9	0	0	76	0.7	0.3	1.2	0.9	H0.5	1.5	P0.2	S0.9	0.8	0.1	1.0	-0.2	D0.7	C1.7	S0.4	C1.2	C0.5	1.0
3.05	3.4	0.7	0.6	67	0.7	1.7	8.0	0	0	79	0.6	-0.3	0.0	1.2	H0.7	0.0	S0.9	0.0	0.4	0.3	0.7	0.9	D0.6	C0.6	L0.3	C1.0	C0.7	0.2
2.97	3.3	0.0	1.1	70	1.7	3.0	8.7	0	0	80	0.7	-1.6	-1.2	1.3	H1.0	-0.9	S0.2	S0.2	0.1	1.2	0.7	1.4	D0.6	W0.5	L0.9	W0.1	B1.2	3.9
2.89	3.2	-0.2	-1.1	61	-1.1	0.5	6.1	0	0	75	0.3	0.5	-0.1	0.0	H0.3	-0.4	P0.5	S0.4	0.3	0.3	-0.7	-0.2	S0.6	W0.5	L0.7	W0.6	B0.1	1.3
2.82	4.8	0.1	-1.3	65	-0.2	1.9	8.9	0	0	76	0.7	0.4	-0.1	0.4	H1.2	0.4	P0.8	S0.9	2.8	1.0	-0.5	-0.8	S2.1	W0.6	L0.7	W1.3	0.0	9.1
2.96	2.6	1.8	-0.4	62	-0.6	1.0	6.6	0	0	75	0.9	0.8	0.1	1.5	H1.5	1.0	S0.1	S0.6	1.2	0.9	0.1	0.7	S1.3	C0.5	S0.5	C1.1	B0.4	8.8
2.79	5.5	3.2	-0.1	68	0.8	2.3	7.8	0	0	78	0.1	-0.7	-0.1	-0.1	H0.3	-0.4	P0.3	S0.6	1.6	-0.1	-0.3	-0.9	S0.7	W0.3	S1.1	W0.3	C0.9	2.5
2.90	3.4	2.3	-0.1	64	-0.7	1.2	7.5	0	0	76	1.6	0.1	0.0	1.6	H1.1	0.6	P0.6	S1.0	1.6	2.1	0.8	0.3	S0.6	C0.3	L0.9	0.0	B1.2	10.9
2.88	5.9	2.7	1.7	66	3.1	3.9	9.1	0	0	77	0.9	0.4	-0.2	0.5	H1.6	0.6	P0.2	S0.7	2.7	0.9	-0.1	0.7	S2.6	C0.7	S0.7	C1.2	B0.3	13.5
3.04	4.0	0.1	2.4	69	4.3	5.6	9.3	0	0	79	1.0	1.2	1.5	0.9	H0.2	1.6	S0.2	S0.5	1.8	1.2	0.6	0.1	D0.2	C0.7	L0.7	C0.5	C0.1	5.6
3.06	3.7	1.4	-0.3	70	0.4	1.8	9.0	0	0	80	1.5	0.9	0.8	1.5	H0.2	1.4	S0.1	S0.7	1.8	1.8	0.9	0.8	S0.6	C0.8	L0.2	C1.0	B0.7	11.0
2.95	4.5	1.5	1.3	71	1.9	2.3	9.0	0	0	80	0.9	0.5	-0.9	1.7	L0.1	-0.6	S0.5	S0.4	-0.3	1.7	0.3	1.2	S0.7	W1.0	L1.9	W0.6	B0.4	4.6
2.92	3.6	-0.4	1.4	70	2.0	3.3	9.3	0	0	79	1.8	0.5	0.0	1.9	H1.0	0.7	S0.8	0.0	1.9	1.4	1.6	1.3	S0.9	C2.4	S0.2	C2.5	B0.2	11.7
2.83	4.8	1.2	0.8	65	1.7	2.0	7.9	0	0	77	1.1	0.2	0.5	0.6	H0.2	0.3	0.0	S0.5	1.8	0.6	0.8	-0.1	S0.9	C1.0	0.0	C0.6	C1.4	4.7
2.65	2.2	0.1	1.3	57	2.8	3.1	3.0	0	0	71	-0.6	-0.7	0.3	-0.7	L0.1	0.4	S0.1	S0.2	-0.3	-0.5	-0.7	-0.1	S1.1	W0.1	S0.6	W0.4	C0.4	-0.3
2.84	2.9	-1.0	-0.1	70	-0.8	-0.8	7.9	0	0	78	0.4	0.5	0.9	0.7	H0.2	0.5	P0.2	S0.7	-0.1	0.0	0.8	0.6	D0.9	0.0	L0.3	W0.1	B0.2	-1.5
3.00	2.6	-0.8	-2.2	64	-0.9	2.0	8.1	0	0	76	1.4	0.7	0.4	1.6	H0.3	0.9	P1.2	S0.8	2.4	1.9	1.0	-0.1	S1.1	C1.6	0.0	C1.1	0.0	12.3
3.00	5.1	1.2	0.2	65	0.5	1.6	7.9	0	0	77	0.6	0.7	0.3	0.7	H0.2	0.4	S0.4	L0.1	0.2	0.4	0.1	1.1	D0.2	C0.6	S0.1	C0.5	C0.5	1.0
2.99	3.6	0.5	-1.1	70	0.5	2.4	8.9	0	0	79	1.0	-0.7	-1.4	1.4	H0.3	-1.0	S1.1	L0.2	0.9	1.7	0.2	1.1	S1.4	W0.6	L0.5	W0.3	B0.7	9.6
2.99	2.5	-0.7	-0.2	62	0.1	2.7	7.3	0	0	76	0.7	-0.1	-0.4	1.0	H0.8	0.1	S0.1	S0.4	0.9	0.8	0.4	0.0	S0.7	C0.7	L0.1	C0.7	B0.5	6.2
2.91	3.8	0.5	0.0	61	1.4	3.3	6.8	0	0	75	1.0	1.2	0.4	0.9	H0.9	1.1	P0.3	S0.6	1.1	0.7	0.2	0.2	S0.3	C0.4	L0.8	C0.2	B0.9	5.1
2.84	4.6	0.7	0.1	64	1.3	2.7	7.7	0	0	76	0.9	1.3	0.7	0.7	H1.5	1.4	P0.7	S1.4	3.0	0.7	-0.2	-0.1	S2.1	W0.1	L2.0	W0.5	B0.5	8.9
3.00	2.4	-0.1	1.1	60	3.4	4.0	3.7	0	0	72	-0.6	0.1	0.4	-0.1	L0.2	0.1	S1.0	S0.3	-0.3	-0.7	-0.2	-0.2	S0.6	W0.1	0.0	W0.3	C0.7	-2.7
2.76	3.4	0.3	0.7	65	0.6	1.3	8.6	0	0	76	1.2	0.7	0.4	0.7	H2.2	1.0	P0.7	S1.4	3.9	1.2	0.1	-0.2	S3.0	C1.3	L0.3	C0.8	B0.1	15.4
2.83	2.5	0.2	-1.4	63	-1.7	-0.6	7.0	0	0	76	1.2	1.5	0.8	1.6	H0.7	1.0	S0.6	S0.1	0.9	0.8	0.7	0.5	S0.2	C0.9	L0.3	C1.2	C0.3	4.5
2.95	4.9	1.3	3.0	69	4.7	2.1	8.7	0	0	79	0.3	1.0	1.3	0.2	0.0	0.6	S0.4	S0.3	0.9	0.1	0.0	0.3	D0.7	C0.3	L0.5	C0.4	C0.4	-0.3
2.88	4.3	1.2	1.8	70	3.1	2.8	9.3	0	0	79	0.8	1.5	0.6	0.2	L0.5	1.2	S0.8	S0.2	2.1	1.6	-0.3	-0.4	S1.4	W0.1	L0.8	W0.5	C0.5	8.5
2.95	3.1	1.2	0.8	64	0.6	1.4	7.5	0	0	76	0.4	-1.1	-0.3	-0.2	H0.6	-0.5	S0.2	L0.1	1.3	0.7	-0.7	-1.0	S1.7	W1.4	S0.4	W1.6	C0.3	5.4
2.78	4.1	-1.8	-3.0	70	-3.3	-0.2	8.7	0	0	79	1.3	0.5	0.7	1.3	H0.3	0.2	0.0	S0.8	1.6	0.8	1.0	0.5	S0.2	C1.6	0.0	C1.2	C0.6	5.6
2.95	2.8	0.7	1.5	69	2.9	3.8	9.2	0	0	79	1.0	1.7	1.4	0.4	L0.7	1.7	S0.2	S0.5	1.9	1.3	0.3	-0.2	S0.7	C0.5	L0.4	0.0	B0.1	7.8
2.77	4.5	0.8	0.9	66	2.0	3.2	8.8	0	0	77	0.7	0.7	0.4	0.6	H0.8	0.0	P0.8	S0.6	0.9	0.3	0.0	0.7	S0.7	W0.1	L0.2	W0.3	C0.4	2.8
2.94	2.6	1.1	0.0	68	-0.4	1.3	8.1	0	0	79	0.7	0.2	0.3	0.5	H0.9	0.6	P0.5	S0.5	1.8	0.8	0.2	-0.7	S0.4	C2.1	L0.2	C1.1	B0.7	7.5
2.77	2.7	-0.2	2.5	56	3.0	3.8	2.9	0	0	71	-1.1	-1.2	0.0	-1.2	H0.3	-0.3	P0.1	S0.2	-0.4	-0.9	-1.2	-0.4	S0.4	W1.9	L1.4	W2.5	B0.2	-5.6
2.84	3.1	0.4	0.1	70	1.0	1.6	9.7	0	0	79	1.9	0.9	-0.5	0.9	L0.1	0.3	0.0	S0.6	3.0	2.0	1.1	1.2	S2.9	C2.4	S0.4	W2.0	B0.9	19.5
3.03	2.1	-0.7	-1.1	70	0.5	3.8	9.3	0	0	80	1.0	-0.5	-0.4	1.7	H0.6	-0.3	S0.6	S0.2	0.6	1.7	1.2	0.6	D0.2	W0.3	L0.6	W0.6	B0.5	5.7
2.99	2.8	0.0	-2.3	63	-2.1	-0.3	7.8	0	0	75	1.0	1.5	0.7	0.9	H1.4	0.8	P0.7	S1.2	1.3	0.4	0.3	0.7	S0.9	C0.5	L0.7	C1.1	B0.5	5.8
3.06	2.5	-0.3	-1.4	63	-1.7	0.5	8.0	0	0	76	0.9	1.6	0.9	0.8	H1.2	1.3	P0.5	S1.0	1.8	0.6	0.2	-0.5	S1.0	C0.7	L0.7	C0.3	B0.1	6.0
2.82	5.1	0.4	1.4	69	2.9	2.3	9.2	0	0	79	0.2	0.1	0.5	-0.5	H0.5	0.9	P0.5	S0.7	2.3	0.3	-0.5	-0.6	S1.2	W0.8	L1.5	W1.0	B0.2	4.4
2.96	3.3	0.0	-0.2	63	1.7	3.7	7.9	0	0	76	0.9	1.2	1.1	1.5	H0.6	1.1	S0.3	S0.4	0.5	0.3	0.8	0.6	D1.3	C1.1	S0.5	C1.3	C0.8	-0.2
2.91	3.3	0.1	-2.7	68	-2.7	1.1	8.3	0	0	79	1.2	0.2	0.0	1.4	H0.8	0.0	P1.2	S1.0	1.3	1.5	0.9	0.4	S0.9	W0.4	L0.5	W0.1	B0.8	8.8
2.84	4.3	1.9	-0.1	63	0.2	2.6	7.1	0	0	75	0.9	0.6	1.0	0.8	H1.0	0.8	P0.7	S1.1	1.5	0.6	0.5	0.7	S0.5	C0.5	L0.4	C0.6	B0.6	6.2
3.11	4.0	1.0	0.5	69	2.1	2.0	8.1	0	0	78	1.1	1.1	1.3	0.6	L0.1	1.3	S0.7	S0.4	1.7	0.9	-0.3	0.7	S0.9	C0.5	L1.1	C0.6	C0.2	6.2
2.95	3.0	1.9	0.7	63	0.8	2.5	6.9	0	0	75	0.6	0.9	0.6	0.6	H1.2	0.6	P0.5	S0.4	1.1	0.6	-0.1	0.0	S1.0	C0.1	L0.6	C0.2	B0.5	5.5
2.88	3.2	-0.2	-0.7	67	0.2	2.4	9.4	0	0	77	1.0	0.5	0.2	1.5	H0.6	0.3	P0.2	L0.1	1.6	2.0	0.7	1.0	S0.8	W0.7	L0.7	W0.6	B0.6	9.9
2.87	4.2	1.8	1.3	69	2.1	1.7	9.1	0	0	79	1.0	1.2	0.2	0.2	L0.1	0.8	P0.5	S1.0	2.4	0.9	-0.7	0.2	S2.2	C0.1	S0.4	0.0	C1.0	9.2
3.03	1.7	-0.8	-1.4	70	-0.6	0.8	9.2	0	0	79	1.0	0.4	0.2	1.1	L1.1	0.1	S1.2	L1.1	-0.2	1.1	1.3	1.6	D0.6	C1.5	S0.9	C1.3	C0.4	3.9
2.83	3.9	-0.9	-0.7	67	-0.4	0.9	9.4	0	0	78	1.1	2.2	0.2	1.4	H0.6	0.9	0.0	S0.3	1.9									

Herd Register or Generation Count 4-6 and BBR 100: Genomic Tested (G) Bulls by JPI December 2020

ST	Name of Bull	Registration Number	GT	BBR	JH1	JNS	NAAB Code	JPI	No. Hrs	No. Daus	REL %	% Milk	% Fat	% Fat	% Prot	Prot	CM\$	NM\$	FM\$
G	JX FARIA BROTHERS KLEERY (5)-ET	840003200650065	99K	100	F		1JE7110	102			73	673	0.05	43	0.03	32	422	402	359
G	TOG PEWTER 37141-ET	840003203346449	14K	100	F		564JE599	102			77	142	0.22	53	0.12	30	414	371	278
G	DUPAT DILBERT-P-ET	840003127607529	45K	100	F		97JE195	102			78	401	0.02	23	-0.01	13	328	325	320
G	JX AHLEM WORLD CUP HIDALGO (5)-ET	840003144728322	99K	100	F		14JE1736	101			77	-204	0.16	24	0.12	17	394	357	275
G	JX LUCKY HILL WOODSTOCK (6)-ET	USA 173591477	99K	100	F		29JE4193	101			78	-166	0.26	46	0.10	15	463	428	354
G	ISDK VJ GROENBERG LOBO LOBSTER	DNK 000304580	50K	100	F		236JE4580	101			72	-1328	0.52	40	0.23	-3	353	290	154
G	PROMETEDOR LOOT-ET	USA 067119938	99K	100	F		777JE1138	100			78	590	0.21	75	0.12	48	503	459	359
G	RIVER VALLEY BELLRINGER-ET	USA 067861326	99K	100	F		777JE10053	100			77	846	-0.05	30	0.06	45	401	373	310
G	JX SUN VALLEY JAYWALK (6)-ET	USA 173324101	99K	100	F		777JE1196	100			78	828	0.05	51	0.06	44	421	386	312
G	RIVER VALLEY ALLIE ALLELE	840003201930546	99K	100	F	C	200JE10055	100			76	1000	-0.09	28	-0.01	34	410	403	387
G	JX PROGENESIS GINKGO (5)-ET	124 111129563	99K	100	F		200JE1200	100			77	579	0.11	52	0.05	33	452	425	368
G	ISDK VJ JUULSGAARD WILLEM WILDER	DNK 000304654	50K	100	F		236JE4654	100			73	-1042	0.40	31	0.18	-1	316	261	143
G	JX FARIA BROTHERS ASENSIO (4)-ET	840003140305961	99K	100	F		551JE1710	99			78	585	0.14	59	0.12	47	419	372	269
G	JX PINE-TREE AROUND (5)-ET	USA 067731469	99K	100	F		1JE1075	99			78	271	0.18	53	0.14	41	489	438	326
G	RIVER VALLEY BUTTONS BIONIC-ET	840003133234887	99K	100	F		777JE10045	99			78	1143	-0.13	26	-0.02	37	379	373	361
G	JX OAK LANE WALES (4)-ET	USA 067692269	99K	100	F		200JE1236	99			74	829	0.01	43	0.03	37	420	400	355
G	HILMAR VICEROY MIAMI	USA 172552682	99K	100	F		7JE1657	99			77	753	-0.06	24	0.02	32	392	375	340
G	PROGENESIS SKYLER-ET	CAN 012672209	99K	100	F		200JE1132	99			78	726	0.17	73	0.02	30	468	456	428
G	JX PEAK REAL COST (4)-ET	840003205435885	99K	100	F		1JE7112	99			73	631	-0.03	23	0.03	29	419	402	366
G	JX CAL-MART VICEROY HANK (5)	USA 067374672	99K	100	F		29JE4201	99			76	248	0.17	48	0.06	23	407	383	328
G	WETUMPKA LISTOWEL NIGEL-PP	USA 067339324	45K	100	F		566JE109	99			76	432	0.08	39	0.02	21	354	339	308
G	JX FARIA BROTHERS JEUDY (5)-P-ET	840003207770935	99K	100	F		1JE7175	99			73	-76	0.22	43	0.09	16	417	386	319
G	ISDK VJ JUULSGAARD GISLEV GATES	DNK 000304544	6K	100	F		236JE4544	99			71	-228	0.14	18	0.08	8	307	276	213
G	JX JER-Z-BOYZ WINWOOD (5)-ET	USA 173272909	99K	100	F		551JE1751	98			77	-258	0.21	31	0.14	21	387	340	238
G	BAR MB CRAZE CASTRO	840003151584695	99K	100	F		14JE1762	98			78	304	0.07	30	0.02	15	389	377	353
G	ISDK VJ GUNDESTRUP LESTEN LAST	DNK 000304651	50K	100	F		236JE4651	98			69	-1079	0.41	30	0.15	-10	357	316	230
G	JX ELM-J ALTAALLOY (4)-ET	840003200373379	99K	100	F		11JE7026	97			73	605	0.19	70	0.10	44	483	445	360
G	JX MOUNT ROCK VICEROY ALPHA (4)	USA 067686884	99K	100	F		29JE4162	97			76	607	-0.04	20	0.01	24	382	373	353
G	JX CAL-MART RUSSELL WIZARD (5)-ET	USA 067374694	99K	100	F		29JE4218	96			76	-26	0.23	48	0.16	33	446	391	272
G	JX FARIA BROTHERS ALTAZIDANE (4)-ET	840003149514358	99K	100	F		11JE1379	96			78	301	0.15	46	0.10	32	404	367	285
G	BW SUNSEEKER-ET	USA 119965973	45K	100	C		505JE124	96			78	776	0.00	37	0.01	31	351	337	308
G	JX CAL-MART VIVID (4)-ET	USA 067374659	99K	100	F		29JE4177	96			76	320	0.13	44	0.07	27	412	385	325
G	AHLEM CRAZE CHESTNUT 24050-ET	840003144728245	45K	100	F		100JE7411	96			78	259	0.13	40	0.05	21	423	400	352
G	JX CAL-MART ORIOLE (4)	USA 067374680	99K	100	F		29JE4200	95			77	169	0.13	37	0.11	29	433	392	304
G	AHLEM CRAZE JALAPENO 24052-ET	840003144728247	45K	100	F		100JE7412	95			77	686	-0.04	25	-0.01	24	336	329	316
G	ISDK VJ GAMMELGAARD HAARE HABBIT	DNK 000304650	50K	100	F		236JE4650	95			73	-681	0.39	48	0.21	18	373	310	173
G	ISDK VJ RAVNINGGAARD HUUUS HAMLET	DNK 000304607	50K	100	F		236JE4607	95			74	-691	0.30	28	0.19	14	348	290	163
G	PINE-TREE DELLA PHILIP 1987-P-ET	USA 067771987	45K	100	F	C	182JE1041	94			75	830	-0.03	34	0.03	38	404	381	333
G	JX RDO CLEARWATER (4)-ET	840003133376040	99K	100	F		29JE4232	94			72	248	0.20	56	0.12	35	447	401	301
G	JX SCHOENE KUH NOODLE (4)-ET	840003146031915	99K	100	F		14JE1765	94			77	-132	0.29	55	0.15	27	386	339	234
G	TOG ALLOY 36654-ET	840003149715743	14K	100	F		564JE579	94			77	263	0.20	55	0.07	24	414	385	324
G	FOREST GLEN CRAZE TRIPP-ET	USA 067650436	99K	100	F		29JE4213	94			77	289	0.18	52	0.05	22	398	375	326
G	ISDK VJ OESTERMARIE HAARE HAYS	DNK 000304613	50K	100	F		236JE4613	94			73	-221	0.26	45	0.13	20	372	327	230
G	KASH-IN SLIM-ET	840003142481766	63K	100	F		551JE1801	93			75	652	0.07	48	0.04	33	365	340	289
G	JX SEXING CRAZE QUICKSTEP (5)-ET	840003203845428	99K	100	F		551JE1759	93			76	167	0.18	47	0.03	13	373	359	328
G	JX PINE-TREE ENZO DAVID 1908 (4)-ET	USA 067771908	99K	100	F		551JE1757	92			75	794	0.01	40	0.04	39	437	412	358
G	JX AHLEM FRISCO PINE (6)-ET	USA 067823956	99K	100	F		7JE1699	92			78	-83	0.15	27	0.14	26	377	330	228
G	JX SEXING ANTON (4)-ET	840003203845433	63K	100	F		551JE1761	92			77	171	0.19	48	0.08	24	412	382	316
G	ISDK VJ JUULSGAARD KLOV KLIBER	DNK 000304667	50K	100	F		236JE4667	91			73	-240	0.17	25	0.10	13	285	248	170
G	JX FOREST GLEN FRISCO TODD (6)	USA 067650310	99K	100	C		29JE4126	90			77	816	-0.02	35	0.08	47	397	360	280
G	JX PROGENESIS MARKUP (5)-ET	124 110879045	99K	100	F		777JE1181	90			76	592	-0.04	19	0.05	32	348	322	268
G	SANDCREEKS D LARS COLOMBIA278-ET	840003134637593	45K	100	F		100JE7410	90			78	690	-0.05	23	0.00	26	302	295	278
G	SANDCREEKS CRAZE SPARTY-ET	840003151934279	99K	100	F		29JE4225	90			77	216	0.16	45	0.07	23	433	409	353
G	PEAK VCRY SHOWTIME-ET	840003200824138	99K	100	F		1JE7010	89			76	1002	0.04	58	0.03	44	402	382	337
G	JX ABS DAVE (4)-ET	840003146074397	99K	100	F		29JE4194	89			76	524	0.03	32	0.04	28	365	346	303
G	JX PEAK ALTAATHLETE (5)-ET	840003145378375	99K	100	F		11JE1370	89			77	104	0.10	27	0.10	26	315	276	192
G	JX PINE-TREE ZINC BOSTON 1913 (6)-ET	USA 067771913	99K	100	F		551JE1763	89			74	108	0.15	38	0.09	24	345	308	230
G	PINE-TREE DAILY DOUBLE (6)-ET	USA 075812124	99K	100	F		1JE7160	89			77	178	0.14	39	0.07	21	411	384	326
G	VICTORY CRAZE SRIXON (6)	USA 173393305	99K	100	F		7JE1750	89			77	375	0.10	39	0.02	18	367	355	329
G	PINE-TREE ALTAFULLBLD-ET	USA 067731422	99K	100	F		11JE1352	88			78	598	0.08	46	0.08	40	387	352	276
G	SEXING VR BENNETT-ET	840003146618025	63K	100	F		551JE1791	88			77	1072	-0.02	47	0.00	39	390	384	368
G	VIERRA ALTALUXURIOUS-P	840003203625068	99K	100	F		11JE7155	88			74	179	0.30	74	0.14	36	481	435	331
G	KASH-IN FORCEFUL-ET	840003142481765	63K	100	F		551JE1800	88			74	829	-0.01	37	0.00	31	370	357	331
G	JX WILSONVIEW SKYMAN (6)-ET	USA 173275032	99K	100	F		777JE1184	88			78	183	0.21	53	0.08	23	411	384	323
G	VERJATIN INNOVATION-ET	CAN 120009244	99K	100	F		97JE207	88			74	806	-0.04	31	-0.04	21	341	343	348
G	JX PEAK PRESLEY (5)-ET	840003206963201	99K	100	F		180JE7190	87			73	871	0.04	50	0.00	32	360	350	330
G	HILMAR TOPGUN (6)-ET	USA 119875908	99K	100	F		147JE6228	87			78	500	0.01	26	0.04	27	353	331	286
G	JX RDO RUSSETT (4)-ET	840003137788995	99K	100	C		29JE4174	87			75	55	0.21	47	0.10	23	351	314	236
G	JX PEAK ALTAGRAPPLE (5)-ET	840003147840033	99K	100	F		11JE1382	86			77	656	0.00	31	0.07	40	331	299	228
G	JX CO-OP ALTACOMBAT (4)-ET	840003149120876	99K	100	F		11JE7159	86			76	672	0.05	44	0.04	33	399	377	328
G	JX FARIA BROTHERS PRINCE (4)-ET	840003200648785	99K	100	F		97JE196	86			77	118	0.13	33	0.10	25	357	320	241
G	JX FOUR J NXLEVEL 50057 (4)	840003142841116	9K	100	F		147JE6232	86			75	56	0.19	43	0.09	22	405	376	310
G	KASH-IN CRAZE SPI																		

Herd Register or Generation Count 4-6 and BBR 100: Genomic Tested (G) Bulls by JPI December 2020

SCS	PL	LIV	DPR	REL	CCR	HCR	EFI	Type Hrds	Type Daus	Type REL	FS	ST	SR	DF	RA	RW	RL	FA	FU	RH	RUW	UC	UD	TP	TL	RTP RV	RTP SV	JUI
2.96	3.8	1.5	0.5	63	0.2	1.6	7.0	0	0	75	0.7	1.5	0.7	0.9	H0.8	1.1	0.0	S0.8	0.7	0.2	-0.2	-0.7	S0.7	C0.5	0.0	C0.1	C0.2	2.5
2.94	1.9	0.4	-0.4	68	0.8	2.5	8.8	0	0	78	0.5	0.2	0.2	0.6	0.0	0.7	S0.9	L0.1	1.3	0.6	-0.2	-0.2	D0.3	C0.9	L0.2	C0.6	B0.3	3.8
2.95	3.6	1.6	4.2	71	5.1	2.0	9.3	0	0	80	0.3	0.5	-0.2	0.1	L0.7	0.1	P0.6	S0.3	1.7	0.7	-0.5	-1.1	S2.1	W0.6	S0.3	W0.3	C0.3	7.5
3.00	3.8	2.8	1.8	68	2.4	2.2	8.6	0	0	79	1.3	0.3	-0.5	1.6	H1.4	0.2	P0.2	S1.0	1.6	1.3	0.5	0.1	S0.7	C1.2	S0.2	C1.2	B0.3	9.2
2.86	3.4	2.5	-0.2	72	0.0	1.1	9.4	0	0	80	2.1	2.7	0.1	2.3	H0.1	0.9	S0.5	S0.6	2.2	2.7	1.4	1.8	S2.4	C1.6	L1.6	C2.0	B0.6	17.3
2.80	2.7	0.7	3.3	55	5.7	3.3	2.2	0	0	70	-1.0	-1.3	-1.1	-1.3	H0.1	-1.3	P0.4	S0.3	0.0	-0.9	-1.6	-0.7	S2.1	0.0	S0.5	C0.2	C0.6	0.4
3.23	1.8	-1.3	-1.8	70	-1.5	-1.3	9.2	0	0	79	0.6	1.9	1.0	1.0	L0.7	0.8	P0.1	S0.2	0.5	1.6	0.7	0.3	S0.3	W1.3	L0.6	W1.6	C0.1	4.4
3.19	3.7	0.2	0.5	68	2.0	3.0	7.9	0	0	79	0.6	0.0	0.7	0.3	H0.3	1.0	P0.5	S0.6	1.5	1.1	0.2	-0.3	S0.2	W0.3	L0.5	W0.7	B0.3	5.3
2.80	3.0	-1.2	-1.5	72	-1.4	0.8	9.3	0	0	80	0.5	0.2	0.7	-0.2	L0.5	0.3	S0.2	S0.4	1.1	-0.5	-0.5	0.1	S0.2	C0.8	S0.2	W0.6	C1.7	-1.9
2.95	4.9	1.4	-0.7	71	-0.1	1.9	10.3	0	0	79	1.7	1.6	0.3	1.6	0.0	0.3	S0.4	S0.6	1.4	2.0	1.4	1.1	S1.7	C0.7	L0.4	C1.5	B0.5	13.0
2.93	3.2	0.1	-2.2	68	-2.0	2.5	8.4	0	0	79	1.3	1.9	0.5	1.2	L0.1	0.6	P0.7	S0.9	2.0	1.6	0.4	0.3	S2.4	C0.7	S0.2	C0.7	B0.4	13.6
2.65	2.6	0.6	4.6	61	5.3	4.0	3.9	0	0	72	-1.3	-0.7	-0.6	-1.0	L0.1	-0.5	S0.5	S0.1	-0.6	-1.2	-1.4	-0.8	S1.4	W0.6	S0.6	W1.0	C0.9	-3.8
3.02	0.7	-3.4	-1.7	68	-1.2	1.4	7.6	0	0	79	0.8	1.9	0.6	0.8	L1.0	0.5	P0.3	S0.4	1.1	1.0	0.0	-0.3	S1.1	W0.4	S0.3	W1.0	C0.4	5.6
3.12	2.1	0.9	-1.8	69	-1.8	0.7	7.5	0	0	79	1.4	0.8	1.0	1.5	H2.4	1.4	P1.1	S1.4	1.4	1.5	2.0	0.8	D0.7	C2.8	L0.3	C2.3	B1.3	9.3
2.94	3.7	0.8	-0.3	69	2.1	3.4	8.9	0	0	79	1.3	1.5	0.8	1.2	H0.2	1.2	P0.1	S1.1	2.5	1.6	0.2	0.5	S1.3	C1.8	L1.1	C1.4	B0.1	11.3
2.95	3.6	-0.1	-0.9	64	-0.4	2.4	8.2	0	0	76	1.1	1.7	1.0	0.9	H0.6	0.6	P0.3	S0.7	2.3	0.9	0.5	-0.1	S2.0	C0.4	L0.6	C0.1	C0.2	9.1
2.93	4.3	1.2	0.7	70	2.2	1.5	9.8	0	0	79	1.0	-0.6	0.4	0.6	H0.7	1.4	P0.9	S1.0	2.5	1.1	0.4	0.0	S1.0	C1.9	S0.1	C1.7	C0.3	9.9
3.04	2.4	-0.1	-1.9	71	-1.0	1.3	8.8	0	0	80	0.8	0.6	0.7	1.0	L0.8	0.3	P1.2	S0.4	0.8	1.4	1.2	0.1	S0.1	W1.1	L0.1	W0.9	B0.1	5.0
2.99	5.7	2.9	1.4	62	1.1	3.3	6.4	0	0	75	1.0	2.3	1.5	-0.1	H0.9	1.3	P1.2	S1.7	3.2	0.6	-0.4	-0.3	S3.0	0.0	L0.7	W0.2	B0.1	11.2
3.01	3.6	1.6	0.6	66	1.0	1.4	7.1	0	0	78	0.3	-1.4	0.0	-0.7	H0.6	0.2	S0.1	S0.6	1.2	0.3	-0.9	-0.5	S0.3	W0.6	L0.4	W0.9	C0.1	1.8
2.93	2.7	-0.1	1.2	68	2.0	1.2	8.3	0	0	79	0.5	-0.5	-0.5	0.8	H0.3	-0.2	P0.1	L0.1	0.4	0.9	0.8	-0.6	S0.2	W1.0	S0.3	W1.4	B0.6	3.7
2.91	4.0	2.6	0.4	60	0.0	1.6	6.0	0	0	74	0.6	0.5	0.2	0.6	H0.7	0.4	P0.3	S0.8	1.5	0.6	-0.3	0.0	S1.1	C0.7	S0.6	C1.2	0.0	7.3
2.66	3.7	1.3	3.4	53	3.4	3.3	2.7	0	0	67	-0.6	-0.5	-0.6	-0.8	H0.1	-0.3	S0.1	S0.2	0.7	-0.5	-1.2	-0.8	S3.0	W0.7	S1.3	W0.4	C0.7	4.4
2.97	3.2	2.0	1.5	69	2.1	2.4	8.5	0	0	79	0.3	0.1	0.1	0.3	H1.8	0.4	P1.0	S1.1	1.0	0.1	-0.3	0.0	S0.3	C0.3	S0.1	C1.0	B1.1	4.5
2.90	4.9	2.5	-0.4	72	0.0	-0.3	10.3	0	0	80	1.6	-1.2	-1.2	1.5	H1.4	-0.3	S0.3	S0.3	1.8	2.2	0.7	0.5	S1.4	C0.4	L0.8	C0.7	B0.9	13.1
2.76	5.0	2.3	4.9	52	5.5	2.7	2.0	0	0	67	-0.7	-0.6	0.0	-1.3	H0.8	-0.2	P0.1	S0.9	1.0	-0.6	-1.1	-0.6	S2.6	W1.0	L0.3	W1.0	C0.1	2.9
3.18	1.1	0.2	-2.0	61	-2.7	-0.5	6.0	0	0	75	1.1	2.2	1.2	2.0	H1.1	1.3	S0.1	S0.5	0.3	1.2	1.3	1.2	S0.1	C1.3	L0.9	C1.7	B1.2	6.9
3.02	5.1	2.3	1.0	67	2.3	3.2	7.3	0	0	78	1.5	1.0	0.6	0.6	H0.5	0.9	P0.2	S1.3	3.8	1.7	0.1	0.6	S2.7	C1.2	L0.2	C1.5	B0.5	17.4
2.99	2.0	-0.2	-0.3	64	0.5	3.0	7.9	0	0	76	0.8	3.0	1.2	1.1	H1.0	1.7	P0.9	S1.1	2.1	0.9	0.4	0.4	S2.1	C1.8	L1.0	C1.5	B0.6	11.0
2.98	2.6	0.7	0.6	69	-0.7	0.8	8.6	0	0	79	0.6	1.2	0.7	0.8	H0.9	1.0	P0.2	S0.1	0.8	0.3	0.2	-0.1	0.0	C0.5	S0.2	C0.7	C0.4	2.2
2.94	2.9	0.8	0.1	69	0.9	1.7	8.9	1	1	80	0.8	1.3	-0.2	1.6	L0.6	0.3	S0.8	L0.5	0.0	0.5	0.3	0.9	S0.1	C0.4	S0.1	C0.5	C0.8	1.3
3.04	3.9	2.0	1.2	66	0.8	1.1	6.1	0	0	78	0.3	0.5	0.7	0.2	0.0	0.9	S0.2	S0.7	0.3	0.4	-0.7	-0.1	S0.1	W0.5	L1.1	W1.1	B0.5	0.7
2.94	3.8	0.9	-0.4	73	0.1	0.7	10.8	0	0	80	1.8	0.9	-0.3	2.2	H0.5	0.2	S0.6	S0.5	1.8	2.7	1.8	1.3	S0.8	C0.9	L2.1	C1.1	B1.2	13.5
2.88	3.6	1.7	-0.8	69	-0.1	0.2	8.6	0	0	79	1.4	1.0	0.9	0.6	H0.5	1.5	P0.4	S1.2	3.2	1.4	0.0	0.5	S2.2	C1.6	L0.7	C1.4	B0.2	13.9
2.95	4.2	1.0	0.6	70	1.8	1.9	8.6	0	0	79	1.2	0.2	-0.3	1.8	H0.4	-0.2	S1.1	L0.5	0.2	1.6	0.7	0.6	S0.5	0.0	L1.4	C0.5	B0.8	6.7
2.95	0.6	-1.3	3.5	58	3.8	1.0	3.7	0	0	72	-0.6	1.5	0.2	-0.2	H0.2	0.5	P0.6	S0.7	-0.1	-0.4	-1.0	-0.6	S1.7	W1.0	0.0	W1.2	C1.1	-1.0
2.86	2.4	-0.6	3.0	62	3.6	2.1	4.2	0	0	74	-0.2	0.0	0.1	-0.2	H0.5	0.3	S0.4	S1.2	1.4	-0.2	-0.3	-0.6	S2.3	C0.8	S0.3	C0.2	C0.4	5.4
2.93	3.5	1.6	-1.5	66	-0.4	0.5	9.7	0	0	77	1.0	1.8	0.7	1.1	L0.3	1.1	S0.3	S0.8	1.8	1.2	0.1	0.2	S1.4	0.0	S0.3	W0.2	C0.3	8.6
2.91	1.8	-1.7	-1.6	64	-2.0	0.3	8.2	0	0	76	1.1	0.8	0.8	0.9	H0.5	1.1	P1.1	S0.9	2.1	1.5	1.3	0.1	S0.9	C1.6	L0.5	C1.0	B0.3	10.3
3.13	1.5	-0.2	-0.6	69	-0.2	2.1	8.1	0	0	79	0.6	-0.3	-0.5	0.9	L0.9	-0.6	S1.0	L0.4	0.1	0.6	-0.4	1.1	S0.7	C0.5	S0.6	C0.9	C0.7	3.7
2.85	2.2	-0.1	-0.6	68	1.2	3.5	8.7	0	0	79	0.9	2.1	1.1	1.3	L0.1	1.9	S1.2	S0.6	2.6	1.3	0.2	-0.2	S1.2	C1.3	L0.1	C0.6	C0.7	9.4
2.94	2.5	0.4	-0.9	71	0.0	1.1	9.5	0	0	80	1.3	0.9	-0.5	1.9	H0.4	0.2	S0.5	L0.2	0.1	1.3	0.7	1.4	S0.5	C0.1	L1.4	C0.6	C0.2	4.3
2.91	1.6	-1.0	2.3	56	3.2	0.7	3.0	0	0	70	-0.5	0.1	0.8	0.0	H1.6	0.5	P0.8	S0.8	0.9	-0.3	0.2	-0.2	S1.1	C0.7	S1.0	C0.6	C0.4	3.2
2.86	2.3	-1.0	-0.6	67	0.1	0.8	9.1	0	0	78	0.6	1.3	0.1	1.4	L0.1	0.0	S1.0	L0.5	-0.5	0.3	0.8	0.7	D0.7	C0.7	L0.8	C0.7	0.0	-1.0
2.93	2.6	1.5	0.5	69	0.4	-1.1	7.6	0	0	78	1.3	-0.5	-0.7	0.8	H0.2	-0.3	S0.4	L0.1	1.4	1.7	0.5	1.1	S1.0	C0.2	L1.3	C1.1	B1.0	10.3
2.98	3.4	0.7	-1.7	64	-1.5	1.0	8.2	0	0	77	1.7	2.0	1.1	1.7	H0.3	0.9	P0.7	S1.6	1.7	1.7	1.2	0.4	S0.9	C0.5	L0.2	C0.3	B0.1	9.8
2.94	3.4	-1.5	1.4	71	1.9	4.0	10.0	0	0	80	1.1	2.4	0.7	0.4	H0.6	1.2	P0.5	S1.2	2.6	1.1	0.1	0.7	S3.1	C0.8	L0.7	W0.1	C0.1	12.4
3.02	2.9	1.0	1.4	68	2.0	2.1	7.7	0	0	79	1.0	1.8	1.5	0.9	H0.1	2.0	S0.4	S0.7	1.6	0.9	0.6	0.6	S0.2	C2.1	L0.8	C1.6	C0.2	6.0
2.78	2.5	0.9	3.5	58	4.2	2.9	3.6	0	0	72	-0.9	-0.7	0.0	-0.8	L1.5	-0.2	S0.2	L0.1	-1.1	-0.7	-1.1	-1.2	D0.1	W1.5	S1.1	W1.9	C0.9	-6.1
2.99	3.1	-1.7	-2.3	69	-2.6	0.1	8.1	0	0	79	0.7	-0.2	0.2	-0.1	H1.0	0.2	P1.1	S0.7	2.5	0.9	0.6	0.0	S2.0	C1.0	L0.4	C0.3	B0.2	10.4
2.86	4.1	2.1	-0.2	68	1.2	3.8	8.5	0	0	78	0.4	1.8	0.6	0.1	H0.5	0.7	0.0	S1.0	1.5	0.5	-0.3	-1.2	S0.5	W0.6	0.0	W0.9	C0.7	2.5
3.08	2.9	0.4	2.7	68	3.3	2.6	7.9	0	0	79	0.2	0.0	0.5	0.8	H0.2	0.3	S0.4	S0.2	0.0									

Herd Register or Generation Count 4-6 and BBR 100: Genomic Tested (G) Bulls by JPI December 2020

ST	Name of Bull	Registration Number	GT	BBR	JH1	JNS	NAAB Code	JPI	No. Hrs	No. Daus	REL %	% Milk	% Fat	% Fat	% Prot	Prot	CM\$	NM\$	FM\$
G	JX LYLESTANLEY ALTAHASHTAG (5)-ET	USA 173297636	99K	100	F		11JE1393	83			76	261	0.11	36	0.11	33	401	361	273
G	JX FARIA BROTHERS COUTINHO (4)-ET	840003140305996	99K	100	F		551JE1711	83			77	165	0.21	52	0.07	21	426	397	337
G	ISGB GRAHAMS GOLDTOP-ET	GBR 178402906	63K	100	F		522JE1727	83			77	-55	0.22	45	0.09	17	317	287	220
G	ISDK VJ AGERDAL GISLEV GARANT	DNK 000304576	50K	100	F		236JE5002	83			74	-571	0.28	30	0.12	4	297	258	177
G	JX PINE-TREE WORLD CUP PISTOL (5)-ET	USA 067771742	99K	100	F		551JE1738	82			76	-37	0.22	45	0.14	28	335	288	183
G	JX SHOT OF NAT ALVIN (4)-ET	USA 067801269	99K	100	F		29JE4182	81			77	12	0.02	4	0.03	7	297	282	252
G	PINE-TREE DISCO BUBBA-ET	USA 067771710	99K	100	F	C	551JE1723	81			77	-148	0.07	7	0.05	5	289	269	230
G	PEAK ALTAVICE (6)-ET	840003147839950	99K	100	F		11JE1381	80			77	1104	-0.07	38	0.00	40	340	328	304
G	JX PEAK ALTAMAHOMES (4)-ET	840003200824201	99K	100	F		11JE7082	79			76	976	-0.03	41	0.03	43	365	344	299
G	JX CAL-MART COTTAGE (5)-ET	USA 067374614	99K	100	F		29JE4118	79			77	-104	0.18	34	0.12	21	349	308	218
G	JX SEXING CRAZE ORANGE (5)-ET	840003203845437	99K	100	F		551JE1750	79			77	-135	0.21	37	0.06	7	356	337	297
G	SUNSET CANYON DESMOND	USA 173345302	45K	100	F		100JE7415	78			76	-239	0.30	51	0.13	19	387	343	249
G	JX FARIA BROTHERS THANOS (4)-ET	840003149595911	99K	100	F		97JE194	77			75	743	-0.01	34	-0.01	26	337	329	313
G	JX FARIA BROTHERS LEWANDOWSKI (4)-ET	840003140305997	99K	100	F		551JE1712	76			77	621	0.06	44	0.03	30	384	365	325
G	JX PINE-TREE DISCO CHAPEL HILLBILLY (4)-	USA 067771846	99K	100	F		551JE1746	76			77	444	0.00	21	0.03	23	297	281	247
G	YOSEMITE KW MASTERS DEGREE-ET	840003131274413	45K	100	F		100JE7398	76			77	71	0.11	26	0.05	14	270	248	201
G	JX FARIA BROTHERS ALTAP (5)-P-ET	840003207772819	99K	100	F		11JE7154	75			73	614	0.07	45	0.07	38	364	333	265
G	JX SANDCREEKS D STEVENS PARAGUAY	840003144012326	45K	100	F		566JE105	75			77	401	0.03	27	0.04	23	332	311	268
G	DULET DOMINGO	CAN 111585453	58K	100	F		250JE1803	74			75	-252	0.25	41	0.14	21	352	307	207
G	ISDK VJ OUTRUP KLOV KLINK	DNK 000304666	50K	100	F		236JE4666	74			72	-263	0.11	11	0.08	7	208	178	118
G	JX FARIA BROTHERS MAHREZ (5)-ET	840003144724308	99K	100	F		551JE1737	73			77	334	0.04	25	0.07	27	299	271	209
G	JX CO-OP WC MR CHAVEZ (4)-P-ET	840003146960075	99K	100	F		1JE5000	73			77	-90	0.20	37	0.10	18	346	314	244
G	AHLEM CRAZE DOC 24061-ET	840003144728256	45K	100	F		100JE7413	73			78	374	-0.01	17	-0.03	7	295	300	312
G	RIVENDALE CHROME LIFTOFF-ET	840003206094727	63K	100	F		551JE1804	73			77	138	0.07	22	-0.01	3	301	299	297
G	OAK LANE COMANCHE COHORT-ET	USA 067742177	99K	100	F		97JE169	72			78	546	-0.02	23	0.01	23	303	292	268
G	JX JER-Z-BOYZ KELVIN (4)-P-ET	USA 173269589	99K	100	F		51JE1	72			77	528	0.01	27	0.01	21	312	303	283
G	ISDK VJ RAVINGGAARD SVITZER SVICK	DNK 000304721	50K	100	F		236JE4721	72			72	-975	0.47	49	0.19	3	314	260	142
G	SUNSET CANYON BREXIT	USA 173435265	45K	100	F		100JE7418	71			78	-790	0.23	8	0.10	-8	287	258	197
G	ISDK VJ GAMMELGAARD PEREZ PELE	DNK 000304550	50K	100	F		236JE4550	70			73	-446	0.39	59	0.16	16	306	256	148
G	SUNSET CANYON BAILANDO-ET	USA 173227815	45K	100	F		100JE7416	69			78	-378	0.23	30	0.10	8	292	257	182
G	JX CO-OP JD CAPALDI (5)-PP-ET	840003149120886	99K	100	F		1JE7140	68			73	135	0.10	28	0.06	17	320	300	255
G	JX CO-OP JODECI MEEKO (4)-P-ET	840003146960089	99K	100	F		1JE5014	68			78	94	0.11	28	0.05	15	285	265	221
G	ISDK VJ KROGAARD QUINTANA QUIT	DNK 000304653	50K	100	F		236JE4653	67			73	-993	0.36	25	0.16	-4	240	197	103
G	VERJATIN MOONSHINE-ET	CAN 110974992	45K	100	F		182JE1026	66			74	841	-0.03	34	0.01	34	322	311	286
G	JX SEXING WORLD CUP PHOENIX (4)-ET	840003146616931	99K	100	F		551JE1749	66			77	100	0.10	26	0.10	24	312	278	203
G	ISDK VJ SOLBAKKEN HALEY HIRTS	DNK 000304552	50K	100	F		236JE4552	66			73	-1403	0.49	30	0.24	-3	298	234	93
G	JX FOUR J MESSI MELLY (5)	840003142841125	99K	100	F		551JE1739	65			77	177	0.23	59	0.07	22	386	361	305
G	GOLDEN DREAM SLUGGER CUBSWIN-PP	USA 173083516	99K	100	F	C	551JE1741	64			76	-140	0.24	45	0.13	23	303	259	163
G	PRIMUS VICEROY FOLEY-ET	840003200533645	58K	100	F		250JE1807	64			76	281	0.12	40	0.05	22	340	321	278
G	ISDK VJ SKILVAD DAU DANDI	DNK 000304614	50K	100	F		236JE5001	64			73	-823	0.41	45	0.15	0	245	204	115
G	ISDK VJ RUNDKAERGAARD HALEY HAWK	DNK 000304551	6K	100	F		236JE4551	63			72	-287	0.26	41	0.13	16	267	224	132
G	JX PINE-TREE DECADE (5)-ET	USA 067671553	99K	100	F		777JE1163	63			78	-299	0.18	24	0.12	14	308	271	190
G	PINE-TREE DENMARK VALUABLE 2216-PP-ET	USA 075812216	45K	100	F		566JE110	63			74	-188	0.07	5	0.02	-3	267	258	243
G	JX FARIA BROTHERS KAWHI (4)	840003144724398	99K	100	F		97JE180	62			77	1237	-0.12	32	0.01	47	262	241	198
G	JX PEAK VCRY MIXUP (4)-ET	840003149335212	99K	100	F		1JE7022	61			76	1230	-0.09	39	-0.03	38	283	283	281
G	SUN VALLEY MARCIN JERONIMO-ET	USA 119873803	99K	100	F		14JE1626	61			78	782	-0.03	31	0.04	38	348	324	272
G	SUNSET CANYON BERLIN-ET	USA 173345263	99K	100	F		100JE7414	61			78	-770	0.37	39	0.17	7	326	278	172
G	JX PINE-TREE ENZO DAVE (4)-ET	USA 067771879	99K	100	F		551JE1756	60			76	913	-0.10	22	-0.03	27	269	269	271
G	PINE-TREE SLUGGER BEN-P-ET	USA 067671679	99K	100	F	C	97JE186	59			77	59	0.23	52	0.09	22	317	285	215
G	SUNSET CANYON DENMARK-P-ET	USA 119872521	29K	100	F	C	100JE7391	58			81	-386	0.23	30	0.09	4	233	204	143
G	JX PVF WORLD CUP ZANDER (5)	USA 172565169	99K	100	F		97JE173	55			77	-451	0.20	20	0.12	8	233	197	118
G	GOLDEN DREAM AMERICAN PHAROAH-P	USA 172553124	45K	100	F		566JE106	55			76	33	-0.05	-10	0.03	7	176	166	143
G	PINE-TREE DISCO BENJI-ET	USA 067771867	99K	100	F	C	551JE1755	55			77	-400	0.15	13	0.09	4	226	196	134
G	AHLEM KWYNN CHINOOK 23485	USA 067823485	99K	100	F	C	551JE1700	55			78	-414	0.14	9	0.09	3	214	185	124
G	VERJATIN LEVINE-ET	CAN 110975012	63K	100	F		551JE1784	55			74	-232	0.13	16	0.05	1	228	210	175
G	RIVER VALLEY NBRAZIL SAXXON-P-ET	840003133234518	29K	100	F		202JE604	54			77	713	-0.05	24	0.00	26	242	230	208
G	JX TLJ NXLEVEL BUSTER (5)	USA 067300610	29K	100	F		100JE7399	53			76	608	0.00	29	0.02	27	260	251	227
G	AHLEM WHISTLER-ET	USA 067823718	99K	100	F		777JE1140	52			77	507	-0.03	18	-0.02	14	255	255	257
G	JX ALL LYNN HARRIS VALI (5)	USA 172966184	45K	100	C		321JE101	51			76	928	0.00	44	0.04	43	239	213	156
G	JX FARIA BROTHERS PINSON (5)-ET	840003132351602	29K	100	F		551JE1690	50			77	258	0.05	23	0.07	25	262	231	165
G	SOUTH MOUNTAIN CANDYMAN-ET	840003141003008	99K	100	F	C	250JE1793	50			77	227	-0.04	2	0.01	10	179	170	153
G	AHLEM ROCKWELL	840003202630990	99K	100	F		94JE4198	49			78	-362	0.18	21	0.06	0	221	202	161
G	JER-Z-BOYZ DOMINATOR KNOCK-OUT-ET	USA 173567418	9K	100	F		147JE6231	47			76	413	0.12	47	0.02	20	252	242	220
G	PINE-TREE KWYNN CUATRO-ET	USA 067731388	29K	100	F		566JE104	46			77	-416	0.13	7	0.09	4	190	160	97
G	JX FARIA BROTHERS CAVANI (4)-ET	840003140306014	99K	100	C		551JE1714	42			77	-110	0.18	33	0.08	12	253	228	173
G	DUTCH HOLLOW OSCAR-P-ET	840003148600877	45K	100	F		566JE108	42			78	-439	0.27	34	0.05	-5	243	228	196
G	COVINGTON MAID OF MAGIC-P	840003202129242	45K	100	F		54JE886	41			74	-36	0.06	10	0.02	2	170	161	143
G	TATE BENEFACOR SAVIOR-ET	840003006436157	29K	100	F		147JE6227	40			77	1035	-0.13	20	-0.05	27	187	190	200
G	VERJATIN OCTOBERFEST	CAN 110768710	45K	100	F		182JE1013	40			76	-59	0.01	-1	0.02	3	150	140	120
G	SEXING LEMONHEAD DOYLE-ET	840003132348057	99K	100	F	C	551JE1698	39			77	98	-0.06	-8	0.00	3	162	159	155
G	AUDIBEL DISCO JOLIN-ET	CAN 110644858	99K	100	F		250JE1778	38			77	-426	0.03	-15	0.02	-11	150	145	136
G	JX SR STERLING MATTER (6)-PP	USA 173156928	99K	100	F		97JE181	37			77	591	0.01	31	0.02	26	181	167	137
G	VERJATIN TREND-ET	CAN 110768716	45K	100	F														

Herd Register or Generation Count 4-6 and BBR 100: Genomic Tested (G) Bulls by JPI December 2020

SCS	PL	LIV	DPR				CCR	HCR	EFI	Type	Type	Type	FS	ST	SR	DF	RA	RW	RL	FA	FU	RH	RUW	UC	UD	TP	TL	RTP	RTP	JUI
			REL	CCR	HCR	EFI				Hrds	Daus	REL																RV	SV	
3.02	2.3	2.6	-0.2	66	0.0	0.0	6.8	0	0	78	0.8	2.7	1.4	0.5	H1.2	1.8	P0.9	S0.9	2.2	0.9	0.3	-0.6	S1.4	C0.4	L1.1	W0.3	B0.7	8.3		
2.87	3.8	1.3	-2.0	65	-2.4	-1.4	5.8	0	0	77	0.8	0.2	0.3	0.2	H1.3	0.7	P1.0	S1.1	2.1	0.8	-0.3	-0.1	S2.6	C0.2	L1.4	C0.4	B0.4	9.7		
2.99	1.5	1.0	1.8	70	2.8	3.0	9.4	0	0	79	0.1	1.1	0.7	-0.1	L1.3	0.0	S1.0	L0.1	-0.2	-0.2	-0.8	-0.7	D0.4	W0.4	L0.7	W0.9	C0.9	-4.5		
2.78	2.3	-0.6	3.0	59	3.1	3.2	3.9	0	0	73	0.0	0.7	-0.1	-0.3	L0.4	0.3	P0.1	S0.4	0.6	0.0	-0.6	-0.3	S3.1	W0.1	S0.8	W0.5	C1.0	5.4		
2.95	1.6	0.5	-0.7	66	0.3	2.6	6.7	0	0	78	-0.5	-0.5	0.3	-0.4	H1.5	0.2	P0.2	S0.4	-0.4	-1.4	-0.6	-0.2	D1.4	C0.5	L0.5	C0.5	B0.3	-7.1		
2.78	5.9	2.6	1.3	70	1.2	3.1	8.2	0	0	78	1.5	1.1	0.3	0.5	L0.1	0.2	P0.4	S0.7	3.0	1.3	-0.4	0.8	S3.2	C1.4	S0.7	C1.4	C0.3	15.7		
2.81	4.6	1.7	2.2	71	2.2	0.7	9.1	0	0	79	1.2	0.4	0.0	0.4	H1.2	0.4	P0.6	S0.9	3.8	1.1	-0.2	0.6	S3.6	C1.3	S0.9	C1.4	C0.4	16.9		
2.98	2.6	-0.5	-0.9	68	0.2	2.6	8.0	0	0	79	0.6	1.0	1.5	0.2	H0.1	1.4	P0.3	S0.7	1.2	0.0	-0.3	-0.4	S0.1	C0.8	L0.8	C0.1	B0.4	1.9		
3.09	2.4	-1.6	-1.1	68	-1.0	0.9	7.4	0	0	78	1.2	2.0	0.9	1.2	L0.2	1.2	S0.3	S1.0	1.8	0.8	0.1	0.3	S1.4	C1.3	L0.2	C1.0	C1.0	6.9		
2.87	2.9	-0.7	-1.0	68	-0.3	1.4	7.5	0	0	79	0.8	0.7	0.4	0.3	H1.0	0.6	P0.9	S0.7	2.7	1.2	-0.4	-0.1	S2.5	C0.3	L0.9	W0.1	B0.9	12.5		
2.97	2.1	2.2	1.4	70	1.5	-0.9	8.0	0	0	79	1.3	0.3	-0.3	0.7	H1.3	0.5	P1.0	S1.3	2.6	1.4	0.4	0.9	S2.4	C0.3	L2.1	C0.9	B0.9	12.7		
2.93	1.8	0.1	-1.5	64	-1.8	-0.7	7.7	0	0	77	0.6	0.8	0.1	0.8	H1.3	0.7	S0.1	S0.7	2.8	1.3	0.1	-0.8	S2.0	C0.3	L0.1	W0.4	C0.1	11.0		
2.92	3.2	-0.4	-0.1	65	-0.5	1.1	7.8	0	0	76	1.3	2.0	1.2	1.4	H0.3	1.0	P0.5	S1.1	1.5	1.1	1.2	1.4	S0.9	C0.8	L0.7	C1.2	0.0	8.0		
3.00	3.6	0.0	-3.8	67	-4.1	-1.7	6.8	0	0	78	1.3	-0.5	-0.5	1.0	H1.0	-0.2	P0.7	S0.7	2.3	1.9	0.1	-0.3	S2.5	W0.3	L1.6	W0.5	B0.8	12.9		
2.99	4.3	0.1	0.5	69	0.0	1.4	6.9	0	0	78	0.9	1.7	-0.1	1.9	H0.1	0.2	S0.6	S0.3	0.5	0.7	0.0	0.6	S0.8	C0.8	S0.6	C1.2	C1.0	4.4		
2.85	1.0	-2.3	2.1	69	2.8	0.6	8.5	0	0	79	1.4	1.3	-0.6	1.4	H0.4	0.8	P0.6	S0.7	2.0	1.7	0.6	0.6	S1.6	C0.5	L0.2	C0.6	C0.1	11.3		
3.04	2.4	0.7	-1.4	63	-2.0	1.4	7.0	0	0	75	0.6	2.1	1.2	1.4	L0.3	0.8	S0.9	S0.4	-0.5	0.2	0.4	0.4	D1.1	C0.5	L0.3	C0.5	C1.0	-3.3		
2.85	2.9	-1.3	-1.2	68	-1.1	0.8	8.4	0	0	78	0.8	0.0	0.3	0.2	H1.5	0.5	P2.0	S1.7	3.5	1.8	0.3	-0.8	S2.9	W1.3	L1.7	W1.4	B1.7	15.4		
3.04	1.7	0.3	-0.2	66	-0.3	-0.4	9.2	0	0	77	1.0	0.4	-0.2	0.7	H0.5	0.3	0.0	S0.7	1.2	0.5	0.3	0.5	S0.9	C1.3	L0.2	C1.0	C0.9	4.5		
2.75	2.1	0.7	3.8	56	4.4	3.6	2.8	0	0	71	-0.8	-0.1	-0.2	-0.2	L1.0	-0.1	S0.6	S0.4	-1.7	-1.0	-1.0	0.1	0.0	W1.6	S0.3	W1.6	C0.9	-7.8		
2.94	2.2	2.0	-0.2	67	-0.2	1.1	7.9	0	0	78	0.1	0.4	1.0	-0.1	H1.9	1.2	P0.6	S0.7	1.7	-0.5	-0.7	-0.1	S0.6	C0.9	L0.4	C1.0	B0.8	3.5		
3.10	2.6	2.4	0.0	68	-0.6	1.7	7.9	0	0	79	0.9	1.2	0.3	1.6	H1.2	0.9	S0.5	S0.8	0.8	0.9	0.4	0.5	0.0	C1.1	L0.4	C1.4	B0.6	5.6		
2.91	3.6	0.3	1.1	72	1.2	0.0	9.3	0	0	80	2.0	0.0	-0.6	1.3	H1.0	-0.2	P0.8	S1.2	2.3	3.3	2.1	0.6	S2.2	W0.5	L1.3	0.0	B1.5	18.6		
2.82	3.5	0.4	0.8	71	0.6	0.6	10.4	0	0	80	2.1	2.2	-0.2	1.7	H0.9	0.9	P0.5	S1.0	3.8	2.4	1.7	0.8	S4.0	C1.4	S0.7	C1.2	B0.9	23.5		
2.99	3.8	0.9	0.6	71	0.6	4.1	10.3	0	0	80	1.0	3.5	0.9	1.2	L0.8	1.0	S0.1	S0.9	1.4	0.2	-0.1	0.2	S1.8	C1.4	S1.1	C1.4	C1.2	6.4		
2.96	3.5	1.1	0.5	67	0.8	0.8	6.9	0	0	78	0.5	1.2	0.9	0.1	H0.2	0.1	P0.9	S1.3	1.9	0.5	-0.5	-0.3	S2.1	W0.7	L0.2	W0.8	C0.4	6.6		
2.88	0.9	-0.2	1.9	53	2.2	0.6	3.1	0	0	68	-0.5	-0.3	0.1	-0.4	L0.8	0.1	S0.1	S0.8	-0.4	-0.2	-0.7	-0.6	S0.3	W1.4	S0.1	W1.4	C0.4	-2.5		
2.82	4.4	1.8	2.8	70	2.5	3.1	8.8	0	0	79	1.4	1.1	-0.4	1.0	H0.8	0.6	P1.1	S1.7	2.8	1.5	-0.1	1.7	S3.4	C2.1	S0.8	C2.5	B0.1	18.1		
2.86	0.4	-1.6	0.2	60	-0.3	-0.3	3.8	0	0	73	-0.9	0.2	0.1	-0.3	L0.3	0.1	S0.9	L0.6	-1.1	-1.0	-1.0	-0.5	S0.2	W1.3	S0.2	W1.5	C1.1	-7.0		
2.81	1.6	-1.0	-0.4	70	0.7	0.8	8.6	0	0	79	1.3	2.0	-0.6	1.1	H0.6	1.2	P1.0	S1.2	3.2	1.3	-0.4	0.7	S4.1	C1.1	S1.4	C1.6	C0.3	18.2		
3.04	3.8	2.7	-0.3	64	0.0	2.0	7.8	0	0	76	1.1	1.7	0.4	1.5	L0.1	0.8	S0.9	S0.7	1.0	1.1	-0.1	0.4	S0.7	C1.1	L0.1	C1.3	C0.1	6.9		
2.97	3.3	0.8	-0.3	69	-1.4	1.2	8.0	0	0	79	0.8	0.0	-0.1	1.0	L0.5	-0.3	0.0	S0.4	0.6	0.9	-0.7	0.8	S1.2	C0.1	L0.5	C0.3	B0.6	6.5		
2.91	1.8	1.5	3.3	59	4.4	2.1	3.6	0	0	72	-0.5	-0.2	-0.1	-1.2	L0.4	0.0	S0.2	L0.2	0.6	-0.3	-0.8	0.0	S1.8	W0.2	L1.1	W0.5	C0.3	1.4		
3.18	1.7	-0.9	-1.5	65	-1.5	1.8	8.7	0	0	76	1.3	2.6	0.6	1.9	L0.1	0.7	P0.6	S1.0	1.6	1.9	1.7	0.3	S1.4	C1.1	0.0	C0.8	C0.1	11.5		
2.98	3.2	0.9	-1.0	69	-1.0	1.4	9.0	0	0	79	1.3	1.0	0.7	0.6	H0.5	0.2	P0.2	S0.8	1.5	0.7	0.0	0.5	S0.6	C1.2	L0.8	C1.2	0.0	5.8		
2.91	1.2	0.8	2.6	55	2.7	0.0	2.6	0	0	70	-0.4	0.8	0.2	-0.6	H0.7	0.1	P0.1	S1.2	2.4	0.3	-0.5	-0.2	S3.6	C1.0	L0.2	C0.2	C0.2	10.8		
3.09	1.9	0.8	-2.9	69	-3.9	-1.9	8.7	0	0	78	1.4	0.9	0.3	0.7	H0.5	0.2	P0.2	S0.9	2.3	1.5	0.1	-0.3	S2.5	C0.5	L0.5	W0.2	C0.4	11.3		
3.00	0.2	-0.7	-1.1	67	-0.9	-0.2	7.9	0	0	79	0.8	2.0	-0.3	1.5	L0.3	0.2	S0.8	L0.3	-0.2	0.8	0.3	0.9	S0.7	C0.9	L0.3	C1.2	C0.7	3.3		
3.14	3.1	-0.1	0.3	69	1.7	2.9	8.1	0	0	78	0.8	2.0	1.4	0.5	H1.1	1.7	P0.5	S1.3	2.7	0.5	-0.4	-0.1	S1.7	W0.4	L1.7	W0.7	C0.5	5.8		
2.93	0.5	-1.1	3.0	57	4.1	2.0	3.1	0	0	71	-1.0	-0.1	0.7	-1.4	L1.2	-0.1	P0.3	S0.1	0.0	-0.8	-1.3	-0.6	S0.8	W1.0	L0.6	W1.6	C0.6	-3.8		
2.85	0.8	-2.9	-0.7	59	0.3	1.3	4.1	0	0	72	0.1	1.0	0.2	1.0	L0.3	0.2	S0.8	L0.1	0.7	0.3	-0.4	0.0	S2.1	C0.1	S0.2	W0.4	C0.5	5.0		
3.00	3.0	2.4	0.4	69	0.7	1.6	8.8	0	0	80	0.6	1.1	0.7	-0.2	H1.7	1.3	P1.0	S1.6	2.3	-0.2	-1.3	0.0	S2.0	C1.0	L0.1	C0.7	C0.2	6.5		
2.80	5.7	2.5	1.0	64	0.8	0.6	8.3	0	0	77	1.1	0.9	-0.3	-0.3	H0.6	0.9	P1.3	S1.1	4.0	1.3	-0.9	0.1	S5.4	C0.2	S0.5	C0.5	C0.2	20.0		
2.75	1.1	-3.4	-4.6	69	-3.5	1.9	8.1	0	0	78	0.8	0.3	0.9	0.5	L0.3	0.0	P0.2	S0.4	0.7	0.4	0.6	0.5	D0.1	C0.8	L0.4	C0.7	C0.6	1.6		
3.08	1.6	-1.4	-2.1	67	-0.7	1.7	6.5	0	0	77	0.9	1.7	1.3	0.5	L0.2	1.1	S0.4	S0.8	1.6	0.4	0.1	0.2	S1.1	C0.7	0.0	C0.4	C1.0	4.6		
2.98	1.7	1.1	-2.3	71	-2.1	1.4	9.3	0	0	80	1.3	2.3	1.8	0.7	H0.7	1.9	P1.5	S1.5	2.9	1.2	1.1	0.5	S1.6	C1.9	L0.5	C1.2	C0.7	10.7		
3.02	1.4	1.0	-0.5	69	-0.4	1.0	7.8	0	0	79	0.8	-0.1	-0.1	0.7	H1.1	0.6	P1.0	S1.1	2.0	1.1	0.2	1.1	S1.8	C0.8	L1.1	C0.9	B0.6	10.4		
3.00	3.7	0.7	-1.1	66	-1.3	0.5	9.3	0	0	78	1.2	0.5	0.9	1.3	H0.7	0.4	0.0	S0.3	1.1	0.8	1.0	0.7	D0.2	C1.1	L0.3	C1.1	0.0	4.6		
3.04	0.4	-0.4	-2.4	67	-2.3	-1.9	8.1	0	0	78	0.9	1.3	-0.2	1.5	H0.1	0.5	S0.3	S0.1	0.9	0.9	0.9	0.7	S1.1	C0.9	S0.1	C1.3	C0.7	6.4		
2.81	1.5	-0.5	-1.2	68	-0.6	0.6	7.7	5	8	81	0.9	0.8	-0.9	0.8	H0.5	0.3	S1.1	S0.2	2.4	0.7	-0.8	0.3	S3.7	C0.8	S1.6	C1.0	C1.0	13.1		
2.92	2.0	0.8	0.4	67	0.4	1.5	7.6	0	0	78	0.5	-0.2	0.4	-0.3	H1.9	0.6	P0.8	S0.8	1.8	0.2	-0.7	0.2	S1.2	C0.8	L0.7	C0.9	B1.2	7.2		
2.96	3.4	2.9	3.																											

Herd Register or Generation Count 4-6 and BBR 100: Genomic Tested (G) Bulls by JPI December 2020

ST	Name of Bull	Registration Number	GT	BBR	JH1	JNS	NAAB Code	JPI	No. Hrs	No. Daus	REL %	Milk	% Fat	Fat	% Prot	Prot	CM\$	NM\$	FM\$
G	BW VALENCIA-ET	840003126536268	13K	100	F		551JE1657	13			78	-18	0.04	8	0.01	1	94	94	91
G	DEU RC SOL-PP	DEU 539873046	6K	100	F		624JE8001	11			74	43	0.04	11	0.06	14	76	53	6
G	DEU SAMOA-P	DEU 360706147	6K	100	F		265JE6147	7			71	365	0.04	27	-0.01	12	110	109	107
G	SPRUCE-H CHRIS-PP-ET	USA 067106207	8K	100	C		202JE602	4			77	-448	0.15	10	0.03	-11	45	42	35
G	ISAU LEMANS	AUS A00724347	13K	100	F		187JE5369	4			76	-369	0.12	8	0.00	-14	57	60	68
G	KASH-IN RECKLESS-ET	840003201335576	58K	100	F		7JE1808	3			77	-785	0.14	-9	0.01	-26	78	82	90
G	LAMARIA WILBERT-ET	CAN 109960092	99K	100	F		551JE1693	0			76	79	0.01	5	-0.02	-2	79	84	98
G	MR MILKSOURCE DAZZLER MATADOR-ET	840003130262082	63K	100	F		551JE1790	-1			77	-804	0.02	-34	0.02	-25	-27	-29	-30
G	ST-LO BARCELONA POLLEN	CAN 110150613	99K	100	C		551JE1720	-18			76	-319	0.05	-4	0.03	-5	-12	-19	-36
G	SEXING KWYNN FURIOUS-ET	840003132351476	99K	100	F		551JE1716	-20			77	-906	0.09	-25	0.03	-27	-71	-75	-83
G	LOST-BROOKE HG LONESTAR	840003146779779	99K	100	F		94JE4161	-29			77	-1247	0.20	-20	0.04	-38	-64	-63	-62
G	AUDIBEL NOTEBOOK-ET	CAN 110059221	99K	100	F		551JE1694	-38			74	-600	-0.01	-32	0.03	-16	-102	-101	-102
G	RIVER VALLEY CABOS CORPORAL	840003207030924	99K	100	F		200JE10057	-41			77	-1788	0.27	-34	0.11	-44	-98	-112	-143
G	MILKSOURCE-FV METALLICA	840003205612556	99K	100	F		94JE4236	-44			75	-1171	0.23	-11	0.11	-21	-69	-87	-131
G	MM VICTORIOUS FRANK-ET	840003201335580	63K	100	F		551JE1775	-63			77	-1326	0.17	-30	0.09	-30	-173	-188	-224
G	KCJF HIRED MAGICIAN	840003138865447	99K	100	F		7JE1705	-71			77	-2079	0.24	-54	0.09	-59	-267	-270	-280
G	SUNSET CANYON ACHILLES-ET	USA 173125047	45K	100	C		100JE7405	-88			78	-1392	0.16	-36	0.10	-32	-250	-264	-297
G	MR KATHIES KID ROCK	840003128791587	63K	100	F		551JE1772	-140			76	-1685	0.06	-70	0.00	-61	-467	-446	-404

Herd Register or Generation Count 4-6 and BBR 100: Genomic Tested (G) Bulls by JPI December 2020

SCS	PL	LIV	DPR	DPR			EF1	Type	Type	Type	FS	ST	SR	DF	RA	RW	RL	FA	FU	RH	RUW	UC	UD	TP	TL	RTP	RTP	JUI
				REL	CCR	HCR		Hrds	Daus	REL																RV	SV	
3.09	1.6	-0.6	-2.6	69	-3.2	-1.1	8.9	0	0	79	1.4	-1.0	-0.7	1.1	H1.2	-0.4	P0.9	L0.3	2.8	1.6	1.1	-0.6	S3.3	C1.4	S1.7	C1.0	C0.1	17.2
2.91	-0.5	-1.7	-1.2	63	0.0	0.8	6.0	0	0	74	-0.1	2.3	0.7	0.1	H0.9	1.5	P0.1	0.0	1.3	-0.1	-0.3	-1.0	S1.8	W1.1	S0.2	W1.1	C0.5	3.2
3.05	0.0	0.1	-3.2	63	-3.3	-0.6	8.8	0	0	73	0.8	2.1	0.3	1.1	L2.1	0.3	S0.5	L0.5	0.2	0.9	0.3	0.2	S0.4	W0.3	L0.2	W0.4	C0.9	2.1
3.05	0.6	0.6	-2.0	70	-1.0	1.0	9.8	0	0	79	0.5	-1.3	-0.7	1.6	H1.4	-0.1	S0.6	L0.6	0.5	1.2	1.1	1.3	S0.5	C0.5	S0.5	C1.5	B1.4	9.2
2.92	1.7	1.5	0.8	69	1.3	-0.7	8.8	0	0	78	0.3	1.4	0.1	-0.6	L1.2	0.1	P0.2	S0.2	1.3	0.4	-0.2	-0.8	S1.5	W0.5	L0.5	W1.0	C0.7	3.5
2.99	3.5	2.1	0.4	71	1.7	1.6	8.1	0	0	79	1.6	0.4	-0.4	1.0	H1.3	0.2	P1.5	S1.6	3.1	1.8	0.3	0.6	S3.6	W0.2	L1.7	C0.1	B0.9	16.5
2.93	0.6	0.2	-0.8	68	-1.7	-1.3	9.5	0	0	78	1.1	3.0	0.4	1.0	H0.2	1.3	P1.0	S1.7	2.3	1.3	0.7	0.3	S2.5	C0.3	L0.6	C0.3	B0.3	12.2
2.85	4.0	1.8	3.0	69	3.5	0.2	8.8	0	0	79	0.7	-0.1	-0.5	-0.2	H0.6	-0.3	P1.0	S1.0	1.2	0.6	-0.7	0.4	S1.5	C0.5	S0.5	0.0	C0.5	6.2
2.99	0.3	-1.0	-1.1	66	-0.6	1.1	8.2	0	0	77	0.9	1.8	0.6	0.6	L0.3	0.7	P0.7	S0.9	0.7	0.8	0.2	0.5	S1.0	C0.2	L0.2	0.0	C0.4	4.7
2.79	1.0	0.9	1.3	70	0.5	1.6	9.0	0	0	79	1.2	1.0	0.5	0.0	H0.9	1.6	P0.7	S1.0	3.7	0.6	-0.2	0.4	S3.7	C1.5	S1.8	C1.6	C0.6	16.1
2.99	2.1	1.2	1.8	70	1.7	1.7	8.4	0	0	79	1.4	2.3	0.3	0.6	H1.2	1.2	P0.2	S0.7	3.5	1.5	0.3	-0.2	S4.0	C1.3	S0.5	C0.6	0.0	18.0
3.20	1.0	1.9	2.1	66	1.4	0.1	8.5	0	0	77	0.8	0.9	1.0	0.6	H0.8	0.9	P0.8	S0.9	1.0	0.3	0.8	0.7	S0.5	C1.8	S1.0	C1.4	C0.2	5.4
3.09	1.7	1.4	3.7	68	4.0	0.8	6.9	0	0	78	1.1	2.1	-0.3	0.7	H1.2	0.9	P1.1	S1.9	2.5	1.1	0.0	0.3	S3.8	C0.1	L0.4	C0.7	B0.8	15.2
3.20	-0.5	-1.0	0.9	58	1.3	1.6	4.3	0	0	76	0.9	2.9	1.4	0.6	H1.0	1.7	P1.2	S1.0	2.7	1.0	0.8	0.5	S2.6	C0.7	L0.5	0.0	0.0	11.7
2.98	-0.4	-1.9	-1.4	67	-1.0	0.4	6.5	0	0	79	1.3	1.4	-0.1	0.6	H0.7	0.5	P1.1	S1.4	2.8	1.6	-0.1	-0.2	S3.8	C0.3	S0.5	C0.2	B0.9	17.7
3.08	1.2	-0.3	3.9	68	5.8	1.4	5.8	0	0	79	1.0	0.2	-0.6	-0.1	H2.1	0.5	P1.6	S1.5	3.3	0.8	-0.6	-0.5	S3.6	C1.0	S0.3	C0.5	B0.4	14.9
3.05	-2.5	-2.4	-0.6	68	-0.8	0.1	7.1	0	0	79	1.1	2.2	0.3	0.7	H1.9	1.3	P1.2	S1.6	3.4	1.7	0.6	0.3	S3.1	C0.7	L1.1	C0.4	B0.4	15.9
3.18	-0.7	-0.8	1.4	66	1.6	0.3	4.9	0	0	79	1.2	0.7	1.0	0.2	H2.2	1.8	P1.2	S1.0	3.5	1.2	0.7	0.4	S2.7	C1.8	L0.3	C1.0	B0.6	15.5

Herd Register or Generation Count 4-6 and BBR 100: Code A and F Bulls - PA and Yield Deviation December 2020

ST	Name of Bull	Registration			NAAB		No. Hnds	No. Daus	REL %	PTA Milk	PTA Fat	PTA Prot	Parent Average			Dau Yield Dev			
		Number	GT	BBR	JH1	Code							JPI	Milk	Fat	Prot	Milk	Fat	Prot
A	HILLVIEW LISTOWEL-P	USA 067333440	99K	100	F	200JE1045	153	127	1,801	99	1250	55	51	919	13	26	1274	56	52
A	JX SUNSET CANYON GOT MAID {5}-ET	USA 119407594	99K	100	F	551JE1650	141	93	2,138	99	1582	76	64	896	42	37	1604	77	65
F	ISDK VJ OSTERGAARD HUERN HOVE	DNK 000303987	50K	100	F	236JE207	138	224	577	88	-625	83	20	-1145	37	-7			
F	ISDK VJ RAASTRUP HIHL GISLEV	DNK 000304171	6K	100	F	236JE226	133	318	1,133	89	-147	46	24	-797	34	7			
A	FOREST GLEN BANCROFT TATE	USA 067650143	99K	100	F	29JE4087	131	19	47	89	931	47	35	764	38	35	1149	65	42
F	ISDK VJ ADELGAARD HOVE SAMSON	DNK 000304415	50K	100	F	236JE257	131	156	412	88	112	58	27	-372	59	17			
A	DUTCH HOLLOW MIGHTY-ET	840003131737628	99K	100	F	29JE4079	130	17	28	86	441	75	49	430	48	34	1388	120	74
A	CDF IRWIN STEVE	840003006436334	80K	100	C	11JE1259	125	102	1,970	99	366	93	34	241	28	13	371	94	34
F	ISDK VJ AARRE LAPPE LARI	DNK 000304158	50K	100	F	236JE222	125	323	1,047	89	-226	35	18	-901	37	1			
A	OAKLANE DAZZLER DOORMAN 2125-ET	USA 067742125	99K	100	F	7JE1529	124	48	123	94	-93	25	5	-317	23	3	-31	30	7
A	PROGENESIS COMPLETELY-ET	124 109902120	99K	100	C	200JE1116	123	5	14	82	1269	64	51	895	60	37	1580	55	57
A	FOREST GLEN KALAHARI	USA 067650122	99K	100	F	29JE4073	122	31	130	93	386	40	44	360	23	31	618	56	55
A	JX FOREST GLEN MONUMENT SULLY {6}	USA 119889365	99K	100	F	97JE165	120	5	49	88	1074	36	31	1029	30	30	1311	41	36
F	ISDK VJ HORN	DNK 000303496	50K	100	F	236JE177	119	62	84	87	-785	59	14	-483	51	15			
F	ISDK VJ KLOVBORG HJORT KLOV {6}	DNK 000304276	50K	100	F	236JE243	118	214	785	88	80	36	23	-295	40	11			
A	DP KILOWATT AMP-ET	USA 172581329	99K	100	F	7JE1628	114	8	11	82	309	29	22	195	8	15	744	56	30
A	AHLEM AXIS BANCROFT-ET	USA 073409475	99K	100	F	29JE3991	113	191	1,419	99	948	33	36	584	17	20	939	32	36
F	ISDK VJ DROSTRUPGAARD LUSAKA	DNK 000304035	50K	100	F	236JE171	112	224	605	89	11	68	27	-638	48	6			
A	O.F. BALLISTIC GREG	USA 067198214	99K	100	F	7JE1490	110	45	362	97	919	31	43	455	19	21	1044	33	47
A	AHLEM BANCROFT SHOCKER-ET	USA 067823475	99K	100	F	7JE1614	107	15	61	90	773	49	31	661	34	30	1021	76	37
A	JX FARIA BROTHERS MALDINI {4}-ET	840003135124483	99K	100	F	7JE1604	107	43	842	98	397	71	28	706	60	31	409	71	28
A	RIVER VALLEY CECE CHROME-ET	840003012423929	80K	100	F	7JE5004	106	633	4,561	99	708	43	23	-58	18	2	707	43	23
A	AHLEM BOWMAN LANCER-ET	USA 073409435	99K	100	F	29JE3992	106	49	184	95	-241	56	10	-88	22	5	-232	59	10
A	CDF VICEROY-ET	840003002447507	58K	100	F	11JE1179	104	249	5,739	99	802	41	37	349	31	19	790	41	37
A	RIVER VALLEY CIRCUS CLOSER-ET	USA 075341010	99K	100	F	7JE5052	102	38	84	92	501	18	17	427	20	16	839	22	25
F	ISDK VJ ALSTRUP HICKEY HAMA	DNK 000303968	50K	100	F	236JE178	102	199	486	88	-639	31	4	-625	28	6			
A	JX RIVER VALLEY TRIUMPH {5}-ET	840003131639877	99K	100	F	7JE5041	101	51	518	98	2274	59	65	1027	32	33	2402	63	68
A	CAL-MART CHISEL DREW 4462-ET	USA 067384462	99K	100	F	7JE1545	101	57	168	94	828	67	39	416	45	29	1040	74	43
F	ISDK VJ HOEHOLT JERN JAMES	DNK 000304302	50K	100	F	236JE248	100	259	1,000	89	-713	49	10	-666	31	8			
A	JX AHLEM BOUDREAU STORMCLOUD {4}-ET	USA 074067679	99K	100	F	7JE1540	99	78	995	99	1478	52	46	377	38	21	1543	53	48
F	ISDK VJ HJORTVANGS HOLMER HJORT	DNK 000303828	50K	100	F	236JE166	99	341	1,152	90	24	50	25	-386	33	9	61	99	31
F	ISDK VJ HAUGSTEDGAARD HORST	DNK 000303706	50K	100	F	236JE251	99	74	116	87	-599	55	13	-653	61	11			
F	ISDK VJ MOSEGAARD HILARIO HAARE	DNK 000304229	50K	100	F	236JE229	98	171	322	88	38	44	30	-570	21	3			
A	ISDK VJ HAVDAL LAPPE DEE {6}	DNK 000304164	50K	100	F	236JE224	98	345	1,022	92	-1726	64	0	-1309	54	0	-1911	82	5
A	DODAN DEW-Z DEWEY-ET	USA 119306240	99K	100	F	200JE1053	96	46	360	97	571	62	44	147	32	19	734	66	48
F	ISDK VJ RAVNINGGAARD HAZARD	DNK 000303970	50K	100	F	236JE254	96	303	925	89	-522	57	13						
F	ISDK VJ BLANKE JASON JANKO	DNK 000303787	50K	100	C	236JE252	96	292	824	90	-745	32	4	-1112	14	-11			
F	ISDK VJ RONHOLM HICKEY HIAN {6}	DNK 000303933	50K	100	F	236JE167	94	250	604	88	-384	15	13	-998	26	0			
A	BW SOLEIL	USA 117965306	50K	100	C	203JE1366	94	46	684	98	134	25	5	-455	-21	-12	170	28	7
F	ISDK VJ ENGBJERG HAZARD HERO	DNK 000304419	50K	100	C	236JE259	92	172	575	88	207	57	24	-670	43	2			
F	ISDK VJ GYVELBERG HIHL GYVEL	DNK 000304163	50K	100	F	236JE223	92	336	916	89	-209	21	13	-899	19	0			
A	RIVER VALLEY PFENNIG PERFECT FIT	84000300997718	50K	100	F	147JE6213	91	9	132	96	472	51	28	171	22	10	587	56	31
F	ISDK VJ HAUGSTEDGAARD HJERN HOJ {6}	DNK 000303972	50K	100	F	236JE165	89	461	1,830	89	-423	29	15	-601	28	3			
F	ISDK VJ LUKOWA	DNK 000303732	50K	100	F	236JE160	89	213	466	87	-1043	43	0	-1114	35	-3	-1072	46	-2
A	BW BRAVEHEART-ET	840003126536276	13K	100	F	551JE1656	86	11	109	93	270	47	30	140	39	19	430	56	36
F	ISDK VJ ADELGAARD HIHL HIWE	DNK 000304155	50K	100	F	236JE220	86	317	1,214	89	-777	54	16	-1274	31	1			
A	KASH-IN SALSA-P-ET	840003013871195	99K	100	F	7JE1474	85	35	77	93	874	49	42	66	34	19	1046	53	50
A	PINE-TREE PHARO 1ST DYNASTY-ET	USA 075191049	99K	100	F	7JE1516	84	94	1,118	99	536	7	18	430	16	14	543	7	19
F	ISDK VJ HOEHOLT GALVANIZE GAZZ	DNK 000304165	50K	100	F	236JE225	83	61	122	88	154	43	24	-183	28	12			
A	JX SEXING VALIDATE 60883 {5}-ET	840003010364630	13K	100	F	551JE1643	81	10	60	90	1484	49	51	1071	40	39	1619	55	57
A	WILSONVIEW JEVON MAGNUM-ET	USA 067010044	50K	100	F	203JE927	79	257	7,101	99	673	57	23	-255	0	-10	654	56	23
F	ISDK VJ HAGENBJERGGAARD HITMAN {5}	DNK 000304254	50K	100	C	236JE231	79	439	2,622	90	-1362	5	-2	-975	19	1			
A	JX WILSONVIEW SWORD MULTIPLY {6}-ET	USA 119465110	99K	100	F	97JE152	78	5	46	89	746	32	19	887	15	20	908	30	24
F	ISDK VJ HOEHOLT HILDE HUZAR	DNK 000303788	50K	100	F	236JE253	77	253	981	88	-1237	14	-10	-1265	12	-15			
A	ISDK DJ ZUMA	DNK 000302730	50K	100	F	236JE146	74	2,167	21,521	99	-1004	-1	-15	-1101	10	-17	-1016	-1	-15
A	MISSISKA MACKENZIE-ET	CAN 107987355	80K	100	F	777JE1007	73	353	8,850	99	29	70	32	-144	40	12	28	70	32
A	JX CAL-MART HARRIS SILAS {5}	USA 067294362	99K	100	F	97JE145	71	33	380	97	800	65	53	549	40	31	868	70	57
A	JX SEXING DAYBREAK CHICO {6}-ET	840003132349950	99K	100	F	551JE1668	70	4	11	82	638	12	31	649	20	33	-67	-18	5
A	JX FARIA BROTHERS TYWIN {4}-ET	840003011610094	8K	100	F	535JE61	70	4	69	92	610	27	25	518	32	21	606	25	24
A	JX WILSONVIEW SWORD MAGNET {6}-ET	USA 119465129	99K	100	F	7JE1532	70	26	51	89	1155	33	22	887	15	20	1222	31	16
F	ISDK DNK VJ JERN	DNK 000303457	50K	100	F	236JE176	70	118	190	89	-377	40	17	-1112	13	-7			
F	ISDK VJ HOEHOLT PICK PEREZ {6}	DNK 000304130	50K	100	F	236JE212	70	376	1,397	90	-885	35	16	-1117	27	1			
A	ISDK VJ LINK	DNK 000303327	50K	100	F	236JE155	67	1,345	7,563	95	-658	14	-9	-1354	-5	-28	-658	12	-11
A	JX FARIA BROTHERS TOM BRADY {5}-ET	840003135124336	99K	100	F	97JE159	66	31	206	95	665	39	28	677	37	30	665	40	30
A	AHLEM DOMINICAN HOBBIT 21931	USA 071199746	99K	100	F	203JE1387	65	100	2,052	99	1101	47	39	124	11	9	1110	48	39
A	RIVER VALLEY CHAR CHANGE UP-ET	840003126479215	99K	100	C	777JE10010	65	130	1,011	99	583	45	22	-90	23	8	654	47	23
A	SHAN-MAR ARCHER KNOCK-OUT-ET	USA 067460152	50K	100	F	14JE758	64	44	411	97	183	29	16	515	36	27	132	27	15
F	ISDK VJ KROGAARD RODME QUINTANA	DNK 000304301	50K	100	F	236JE247	64	388	1,996	90	-653	44	8	-482	30	7			
F	ISDK VJ DONGSGAARDEN HUPI HUCK	DNK 000304157	50K	100	F	236JE221	63	78	128	88	-694	26	13	-1090	8	-6			
A	JX MEIER LEONEL PALMER {4}	USA 067179059	99K	100	F	551JE1651	63	17	171	94	1	39	12	425	18	23	-69	39	9
A	SUNSET CANYON MAID-RITE-ET	USA 119714531	29K	100	F	100JE7382	58	14	46	89	-790	42	7	-134	32	19	-1439	29	-12
F	ISDK VJ HIHL	DNK 00030																	

Herd Register or Generation Count 4-6 and BBR 100: Code A and F Bulls - PA and Yield Deviation December 2020

ST	Name of Bull	Registration			NAAB		No. Hnds	No. Daus	REL %	PTA Milk	PTA Fat	PTA Prot	Parent Average			Dau Yield Dev			
		Number	GT	BBR	JH1	Code							JPI	Milk	Fat	Prot	Milk	Fat	Prot
A	HILMAR CALYPSO CHEWBACCA {5}	USA 119552708	29K	100	F	100JE7374	49	11	45	88	789	0	14	739	10	16	862	-3	14
A	BW PAXTON-ET	USA 119446229	99K	100	F	551JE1649	48	12	328	96	175	14	12	473	6	14	175	9	11
A	PEARLMONT AMAZING MEMORY	USA 067208570	80K	100	F	11JE1243	47	45	419	98	1509	62	46	358	29	16	1612	64	48
A	RIVER VALLEY PF MEGAPOW-ET	840003012423848	80K	100	C	7JE5011	46	158	1,152	99	408	54	19	162	47	16	379	55	19
A	TOG ZORRO-PP-ET	840003125202110	13K	100	F	54JE626	43	5	32	87	-899	4	-16	-755	11	-9	-1301	-14	-28
A	KASH-IN SOLAR-PP-ET	840003126234075	99K	100	F	7JE1499	42	87	275	96	74	33	25	-232	37	18	34	31	25
A	JX AHLEM BRUNO {5}-ET	USA 074067613	99K	100	F	551JE1654	42	36	439	97	557	16	19	463	17	19	580	17	20
A	MFW ALTACHIVE-ET	USA 119691058	99K	100	F	11JE1326	40	23	249	95	668	11	30	556	2	27	609	6	27
A	STEINHAUERS SAMSON LEMONHEAD	USA 118662185	80K	100	F	14JE670	40	891	6,913	99	-339	19	3	-99	5	1	-347	19	3
A	SUNSET CANYON DAUPHIN-ET	USA 119244292	13K	100	F	147JE6225	37	3	51	92	1	74	24	488	58	28	-47	77	23
A	JX SEXING WALTER CRANSTON 60790 {5}	840003010364537	50K	100	F	551JE1642	37	5	12	82	-35	42	20	-203	26	7	-610	79	21
A	JER-Z-BOYZ CRIS {6}-P-ET	USA 118125701	50K	100	C	203JE1388	35	123	1,437	99	-661	5	-12	7	30	6	-681	5	-12
A	ISAU BUSHLEA PN VIRAL-ET	AUS 000705410	99K	100	F	200JE8187	34	100	170	90	-746	19	-6	-1288	-15	-18	-144	25	5
A	JX BW COUNTDOWN {5}-ET	840003131148667	99K	100	F	551JE1667	31	15	182	94	256	0	15	793	17	28	-49	-15	5
A	CRF LEGAL PROMISE	USA 117722352	50K	100	F	203JE1347	30	235	3,574	99	-796	-13	-10	-736	-15	-11	-804	-13	-10
A	HILMAR PAUL BRONCO {5}-ET	USA 118381604	80K	100	F	147JE6219	27	7	90	94	320	28	24	315	10	15	285	30	23
A	MULTI-ROSE CREDIBULL COMET-PP-ET	840003014373525	13K	100	F	54JE625	27	7	29	87	250	28	10	369	31	13	0	20	-1
A	ISDK Q IMPULS	DNK 000301592	HD	100	F	236JE3	27	3,341	32,742	99	-490	11	6	-869	11	-10	-539	10	4
A	HILMAR PAUL RANCHO {5}	USA 118378707	8K	100	F	147JE6220	26	7	60	91	29	35	19	315	10	15	64	35	23
F	ISNZ BRAEDENE PAS TRIPLESTAR	NZL 000313516	50K	100	F	97JE13516	24	519	2,954	68	-1342	25	-2	-1360	4	-15			
A	HEARTLAND IRWIN TEXAS-ET	USA 067312531	80K	100	F	7JE1354	23	583	6,132	99	60	-26	4	-104	-11	-1	57	-25	4
A	DUTCH HOLLOW VOLCANO CHARLES	840003008461617	50K	100	F	151JE19	20	67	676	99	716	25	20	887	16	20	675	25	19
A	HILMAR SPARKY ATLAS {5}-ET	USA 119268647	29K	100	F	100JE7367	20	6	35	89	23	11	7	-13	7	7	311	17	9
A	JX WILSONVIEW MARVEL SOUL {4}-ET	USA 118313166	8K	100	F	203JE1422	20	23	206	96	33	16	2	307	10	8	-12	15	0
F	SUNNYDAWN OLYMPIAN	GBR 000055862	8K	100	C	224JE2370	19	54	169	84	-787	-1	-8						
A	DUTCH HOLLOW OLIVER-P	USA 067184544	50K	100	F	7JE1219	18	925	6,276	99	368	19	4	-77	7	-3	372	19	4
A	ELLIOTTS REGENCY CASINO-ET	840003125141657	50K	100	F	14JE725	16	281	1,387	99	-441	-3	8	-133	0	11	-493	-4	7
F	ALL LYNNS VERNON MACARTHUR-ET	USA 118612153	80K	100	F	202JE601	15	21	27	85	-376	18	0	124	11	10			
A	OAKLANE DAZZLER DISCO 2127-ET	USA 067742127	99K	100	F	7JE1528	14	233	3,007	99	-463	-14	-14	-317	23	3	-483	-15	-15
F	ISDK VJ JANUS	DNK 000303458	50K	100	C	236JE168	13	75	140	88	-1493	-5	-23	-1078	9	-10			
A	DUTCH HOLLOW SANTANA CASE-PP-ET	840003131737417	29K	100	F	54JE636	12	2	10	81	567	4	19	449	16	17	104	-33	-4
A	ALL LYNNS LOUIE VALENTINO-ET	USA 116279413	50K	100	C	7JE1038	9	2,356	21,094	99	274	-7	4	684	-2	17	249	-7	3
A	AHLEM BALIN-ET	USA 072520700	80K	100	F	200JE1014	9	286	998	98	-1133	-31	-38	-719	-6	-20	-1190	-32	-40
A	ISNZ OKURA LIKA MURMUR S3J {5}	NZL 000306549	29K	100	F	97JE6549	8	4,225	37,358	97	-737	-5	-4	-1127	-6	-12	-683	-3	-2
F	GLANMOR BELMONT WELSH WIZARD	GBR 000055719	8K	100	F	224JE2293	5	82	200	84	-669	-9	-16						
A	SUNSET CANYON MEGATRON-ET	USA 117763696	50K	100	C	147JE6209	1	126	1,972	99	66	63	16	-489	29	-1	44	63	16
F	ISNZ RIVERINA RONALDO CHAMP	NZL 000314516	50K	100	F	97JE14516	1	35	92	62	-1651	10	-11	-1090	15	-6			
F	ISDK VJ RODME NYGAARD RODME	DNK 000303952	50K	100	F	236JE169	0	832	3,544	91	-905	24	-5	-947	25	-10			
A	JER-Z-BOYZ PRECEDENCE {6}	USA 117950126	50K	100	F	151JE17	-5	4	137	94	-814	15	-14	-757	8	-8	-835	19	-14
A	ALL LYNNS LOUIE VARICK-ET	USA 116279404	50K	100	F	203JE1081	-13	19	135	95	742	-12	10	684	-2	17	598	-18	7
F	ISNZ GLEN LEITH DEGREE OMNIBUS	NZL 000314502	50K	100	F	97JE14502	-15	71	194	76	-1002	16	-14	-233	49	9			
A	RIVER VALLEY VICTORIOUS-ET	840003126479524	99K	100	F	7JE5032	-24	232	1,009	98	-886	-8	-12	-595	-16	-14	-926	-8	-12
A	ENNISKILLEN ENGINEER 401	CAN 012038719	99K	100	F	224JE2479	-25	5	11	81	-1335	-21	-36	-1327	-33	-36	-2178	-69	-59
F	RIBBLESDALE BEAUMONT	GBR 000055792	63K	100	F	224JE2336	-26	68	192	87	-1508	6	-23						
A	AHLEM VALENTINO MAUI 21838	USA 068951472	50K	100	C	203JE1385	-32	172	1,559	99	-162	-42	-23	29	-7	-8	-197	-43	-23
F	CLOONEY CONQUERER-ET	GBR 000055781	8K	100	F	224JE2329	-33	48	138	85	-927	-7	-18	-914	-6	-14			
A	ISAU BROADLIN AUSSIEGOLD-P-ET	AUS A00020434	50K	100	F	160JE3004	-46	284	1,665	88	-867	4	-9	-438	19	-4	-708	13	-6
A	HILMAR MERCHANT MANUEL	USA 117577466	50K	100	F	147JE6210	-50	6	50	91	-663	-4	-26	-523	8	-11	-684	-3	-29
F	POTTERSWALLS STARBUCK	GBR 000055607	8K	100	F	224JE2275	-50	116	237	85	-1549	1	-34						
F	SAXOWN KAISER CHIEF	GBR 000055717	8K	100	F	224JE2316	-55	72	170	84	-506	-35	-19						
A	STEINHAUERS IATOLA APPLEJACK	USA 115488982	50K	100	F	11JE968	-58	552	3,653	99	-921	-23	-21	-813	-21	-21	-928	-23	-21
F	FOURCROSSES ONTIME STAG	GBR 000055596	8K	100	F	224JE2284	-77	80	188	86	-1181	-46	-34						
A	RIVER VALLEY RICKI ROCKSTAR	840003126479237	99K	100	F	200JE10009	-77	36	80	92	-1378	-43	-45	-289	11	-4	-1595	-58	-53
A	ROYALTY RIDGE MB FULL THROTTLE	USA 118534918	80K	100	F	147JE6221	-80	15	37	90	-1673	-52	-48	-1246	-39	-27	-1922	-64	-54
A	TRIPLE-T-CF MR SWAGGER-ET	840003128791561	99K	100	F	7JE1605	-90	11	20	85	-2367	-47	-52	-1601	-33	-39	-2454	-60	-50
A	RIVER VALLEY VENUS V I P-ET	840003126479167	99K	100	F	777JE10003	-94	111	267	95	-2197	-58	-61	-1545	-33	-38	-2325	-62	-65
A	TOWER VUE PRIME TEQUILA-ET	USA 114816452	HD	100	F	76JE156	-202	1,589	5,611	99	-2029	-56	-57				-2024	-55	-56

Genomic Tested (G) Bulls Marketed in the USA - PA and Yield Deviation

G	TOG ORBICULARIS-ET	840003203347248	99K	100	F	97JE203	156			72	698	39	47	752	21	34			
G	ROWLEYS 1996 DANIEL TUCKER {6}-ET	840003201928443	58K	100	F	507JE1816	156			73	830	54	41	866	35	36			
G	VIERRA TENPENNY-ET	840003200644093	99K	100	F	777JE1222	151			74	1642	61	55	1282	51	47			
G	JX JER BEL MALDINI ARCHIE {5}-ET	USA 173491704	99K	100	F	507JE1769	149			77	854	60	43	775	57	36			
G	JX SEXING GALLANTRY {4}-ET	840003203845448	63K	100	F	551JE1762	146			74	1050	73	48	1033	51	46			
G	TOG ISNER 37373-P-ET	840003203346681	14K	100	F	36JE88	144			74	629	33	27	529	35	23			
G	FOREST GLEN JIGGY JALAPENO-ET	USA 067650510	63K	100	F	551JE1829	143			74	881	45	44	1057	43	43			
G	TOG FEDERER 37562-P-ET	840003203346870	99K	100	F	97JE202	143			74	146	50	30	255	35	24			
G	JX DODAN LH TROOPER {4}	840003203116924	99K	100	F	29JE4204	141			77	678	51	38	538	36	31			
G	VICTORY S-S-I MIAMI HOLEINONE-ET	840003151455737	58K	100	F	507JE1820	141			74	631	52	37	369	39	28			
G	JX TWINRIDGE ALTASASSO {4}-ET	840003207538047	99K	100	F	11JE7161	140			72	529	60	41	382	59	33			
G	ISDK VJ KJOELB GISLEV GUTZ	DNK 000304577	50K	100	F	236JE5003	140			73	26	61	19	-449	31	9			
G	KASH-IN SUAVECITO-ET	840003149286905	63K	100	F	551JE1796	139			74	454	57	41	444	52	34			
G	TOG BRONZE 36673-ET	840003149715762	14K	100	F	97JE200	139			78	812	48	27	308	35	17			
G	PEAK RAZOR SHARP-ET	840003206963192	99K	100	F	1JE7141	138			76	693	71	43	929	56	47			
G	TOG DILICH 37745-ET	840003203347053	58K	100															

Herd Register or Generation Count 4-6 and BBR 100: Code A and F Bulls - PA and Yield Deviation December 2020

ST	Name of Bull	Registration			NAAB		No. Hrds	No. Daus	REL %	PTA Milk	PTA Fat	PTA Prot	Parent Average			Dau Yield Dev		
		Number	GT	BBR	JH1	Code							JPI	Milk	Fat	Prot	Milk	Fat
G	JX CAL-MART NORM HENRY {4}-ET	USA 067374682	99K	100	F	29JE4199	133		74	766	61	41	563	58	33			
G	JX SEXING GM RHUSS {6}-ET	840003146625424	63K	100	F	551JE1781	133		77	816	52	32	929	59	38			
G	JX FOREST GLEN GOT MAID DANIEL {6}-ET	USA 067650254	99K	100	F	14JE1683	132		77	1394	43	52	1112	39	45			
G	JX BAMBOO JLS URLACHER MURDOCH {5}-ET	USA 173975549	58K	100	F	7JE1905	132		74	510	73	44	454	45	37			
G	ROWLEYS 1995 DANIEL FOXWORTH	840003211412066	99K	100	F	14JE1873	132		73	657	46	38	929	38	38			
G	JX VICTORY DASHIELL RICKIE {4}	840003210011222	58K	100	F	14JE1850	131		72	664	66	31	422	45	25			
G	JX FARIA BROTHERS LEONARD {5}-ET	840003207770566	99K	100	F	29JE4222	129		73	949	77	54	680	58	40			
G	JX KASH-IN GOT JIGGY {6}-ET	840003138463636	99K	100	F	551JE1717	129		78	899	56	41	907	37	34			
G	CAL-MART COMPLETELY WORTHY {6}-ET	USA 067374690	99K	100	C	29JE4217	128		75	557	61	37	675	54	43			
G	JX ABS TLD DAWSON {5}-ET	840003146074410	99K	100	F	29JE4219	128		73	228	63	30	-21	57	28			
G	JX SEXING BERRARA EFRON {4}-P-ET	840003143701521	63K	100	F	551JE1771	128		73	589	42	23	54	31	10			
G	JX FOREST GLEN SUCCESSION {6}-ET	USA 067650295	99K	100	F	7JE1716	127		77	1376	52	55	1197	59	54			
G	PROGENESIS SPIRAL-ET	840003209774571	99K	100	F	200JE1248	127		73	961	49	43	715	37	31			
G	SANDCREEKS WESTPORT SANCHO {6}-ET	840003210484129	58K	100	F	7JE1909	127		72	525	55	40	566	47	36			
G	AHLEM WESTPORT CHECKERS {6}	840003202631251	58K	100	F	14JE1896	127		73	577	42	39	384	42	31			
G	S-S-I VICTORY DASHIELL RENFROW-ET	840003203866923	58K	100	F	507JE1800	127		73	311	59	36	731	48	41			
G	TOG IRON 36896-ET	840003149715985	99K	100	F	11JE7224	127		77	862	29	35	889	24	38			
G	JX D&E VERCON {4}-ET	840003148508097	45K	100	C	97JE209	127		72	665	52	32	552	35	27			
G	JX AVI-LANCHE HOTLINE RHODES {5}	840003148507743	58K	100	F	7JE1879	126		73	563	70	44	686	64	43			
G	JX CDF JLS PILGRIM THRASHER {6}-ET	840003006436075	99K	100	F	507JE1758	126		76	829	40	36	920	20	25			
G	JX PROGENESIS CIRCLE {5}-ET	840003209774579	99K	100	F	200JE1249	126		73	809	56	33	570	47	25			
G	JX SUNSET CANYON MAID MAN {6}-ET	USA 173138056	14K	100	F	100JE7404	125		77	1082	74	50	1062	73	44			
G	JX VIERRA CLAPTON {4}-ET	840003200644122	99K	100	F	777JE1228	125		73	750	63	38	645	55	29			
G	JX SANDCREEKS WESTPORT IZZO {6}-ET	840003151934289	99K	100	F	29JE4227	125		74	158	67	33	319	47	28			
G	PEAK ALTASOVOUGE-ET	NLD 682613389	99K	100	C	11JE7138	124		74	1260	70	55	790	59	43			
G	JX S-S-I VICTORY KENDRICK {5}-ET	840003210010700	99K	100	F	14JE1851	124		72	913	64	48	858	47	43			
G	RDO PRINGLE {5}-ET	840003133375994	99K	100	F	29JE4267	124		72	456	53	42	220	55	32			
G	BLACK LABEL SHOCKER STEARNS	840003210208438	58K	100	F	7JE1880	124		76	859	50	39	491	42	30			
G	JX FARIA BROTHERS ALTATACKO {4}-ET	840003206190746	99K	100	F	11JE7113	124		73	93	59	36	115	58	34			
G	TOG LISTOWEL PUMICE-P-ET	840003143160078	99K	100	F	7JE1653	123		78	1228	40	37	831	43	34			
G	JX AHLEM AMP HEIST {6}-ET	840003202630924	99K	100	F	7JE1788	123		75	659	40	37	526	27	27			
G	ALL LYNNS DEMOS-P-ET	USA 173162305	99K	100	F	777JE1178	123		78	758	38	35	558	46	32			
G	JX RIALS WESTPORT MIKE {4}-ET	USA 067514416	99K	100	F	29JE4241	123		73	531	62	35	402	44	28			
G	AVI-LANCHE KIAWA DIMITRI-P-ET	840003148506979	58K	100	C	507JE1814	123		73	338	55	34	616	40	37			
G	JX FARIA BROTHERS ALTASABAN {4}-ET	840003200649644	99K	100	F	11JE7047	123		74	934	60	32	551	50	28			
G	JX PEAK ALTAMANDO {5}-ET	840003206963225	99K	100	F	11JE7177	122		72	625	52	36	733	55	40			
G	JX FARIA BROTHERS FULLER {5}-ET	840003200650032	99K	100	F	1JE7049	122		73	454	41	36	211	44	30			
G	JX CAL-MART VERIZON {4}-ET	USA 067374660	99K	100	F	29JE4176	122		76	598	38	35	365	33	23			
G	JX AHLEM CHROME COLGATE {6}	840003202631159	58K	100	F	14JE1876	122		77	959	53	34	877	45	31			
G	JX FARIA BROTHERS ALTAGOULD {4}-ET	840003200650241	99K	100	F	11JE7080	122		74	25	62	30	218	46	28			
G	JX RIVER VALLEY CHIEF {6}-ET	USA 075341195	99K	100	F	777JE10034	121		77	879	57	33	707	49	31			
G	JX FARIA BROTHERS ALTALT {4}-ET	840003207771476	99K	100	F	11JE7132	121		73	446	56	33	530	53	36			
G	JX FOREST GLEN AMSTERDAM {6}-ET	USA 067650245	99K	100	F	7JE1684	119		77	1332	37	51	1112	39	45			
G	JX RDO CASTLEROCK {4}-ET	840003133376161	99K	100	F	29JE4203	119		71	584	59	43	718	54	42			
G	KASH-IN MR SMITH-ET	840003149286928	63K	100	F	551JE1797	119		74	27	59	37	444	52	34			
G	JX PINE-TREE DOX NOX {4}-ET	USA 075812092	58K	100	F	7JE1837	119		74	529	40	31	574	31	26			
G	AHLEM KUSAFIRI	840003202631080	99K	100	F	777JE1244	118		75	948	44	45	894	37	42			
G	ROWLEYS 1996 DANIEL DARBUN {6}-ET	840003201928437	58K	100	F	14JE1818	118		73	777	40	34	866	35	36			
G	RIVER VALLEY MACMELODY-ET	USA 067861364	99K	100	F	200JE10059	118		77	341	37	23	389	34	18			
G	ISDK VJ GUNDESTRUP HJORRI HIGHER	DNK 000304604	50K	100	F	236JE5005	118		70	-343	49	16						
G	JX FOREST GLEN BALTAZAR AMORE {6}-ET	USA 067650232	99K	100	F	29JE4105	117		77	961	15	36	991	15	38			
G	VICTORY S-S-I MIAMI FRINGE-ET	840003151456032	58K	100	F	7JE1822	117		74	414	36	27	369	39	28			
G	JCJ JLS CHROME BOSA-ET	840003138396610	99K	100	F	7JE1904	117		77	-40	61	25	436	52	27			
G	JX FARIA BROTHERS URLACHER {6}-ET	840003144724492	99K	100	F	7JE1739	116		77	446	48	43	466	35	34			
G	PINE-TREE CHROME NAVIDAD {6}-ET	USA 067771942	99K	100	F	7JE1792	116		77	865	56	41	368	38	27			
G	JX VIERRA SINATRA {4}-ET	840003200644168	99K	100	F	200JE1220	116		74	1134	37	39	984	32	34			
G	ALL LYNNS LISTOWEL DALTON-P-ET	USA 173175006	99K	100	F	29JE4137	116		78	690	32	34	558	46	32			
G	JX PRIMUS FOURNETTE CARDIFF {4}-ET	840003200135525	99K	100	F	7JE1786	116		77	917	10	26	666	18	20			
G	DUPAT DILLAN RAIDER-P-ET	840003127607534	29K	100	F	147JE6226	116		78	483	22	14	394	26	15			
G	JX SEXING GM PADDOCK {4}-ET	840003146617430	29K	100	F	551JE1766	115		76	1289	52	55	1151	43	45			
G	JX AVI-LANCHE VICEROY DASHIELL {6}-ET	840003131412772	99K	100	C	7JE1722	115		77	694	49	39	482	34	29			
G	AHLEM DASHIELL SATURN	840003202631310	99K	100	F	7JE1867	115		73	367	54	37	456	45	34			
G	TOG LISTOWEL IROUOIS-P-ET	840003143160018	99K	100	F	14JE1675	115		78	683	40	36	742	35	36			
G	JX FARIA BROTHERS BUTKUS {4}-ET	840003144724624	99K	100	F	14JE1712	115		77	329	65	27	470	46	28			
G	PRIMUS DASHIELL STURGIS-ET	USA 173774063	58K	100	F	250JE1834	115		73	287	43	18	510	35	22			
G	S-S-I VICTORY MIAMI OVERTON-ET	840003203867034	58K	100	F	14JE1796	114		72	1161	46	45	760	35	38			
G	JX DUPAT JLS STRMCLD DORSAL {5}-ET	840003141725606	45K	100	F	147JE6229	114		77	1369	48	43	1447	38	39			
G	JX AHLEM BALTAZAR FIRESTAR {6}-ET	USA 067823730	99K	100	F	7JE1662	114		78	820	19	36	785	14	33			
G	JX FARIA BROTHERS LISBON {5}-ET	840003200649433	63K	100	F	551JE1822	114		73	741	61	36	491	65	37			
G	MFW-S-S-I URLACHER PATTERSON-ET	840003208824088	99K	100	F	14JE1827	114		74	249	39	34	443	40	34			
G	JX FARIA BROTHERS WOJ {4}-ET	840003200649660	99K	100	F	1JE7048	114		74	420	52	33	218	46	28			
G	JX PINE-TREE KLAY DRIVER 1951 {4}-P-ET	USA 067771951	63K	100	F	551JE1777	114		76	554	28	30	710	23	27			
G	JX CROSSWIND ZINC OSKA {4}-ET	840003150320964	99K	100	F	11JE7018	114		74	181	46	26	86	32	18			
G	AHLEM KIAWA ENSIGN 24617-ET	840003202631032	58K	100	F	7JE1831	114		73	328	20	19	421	20	18			
G	TOG OCCIPITALIS-ET	840003131225261	99K	100	F	97JE204	113		77	937	32	39	1043	39	40			
G	JX CROSSWIND VITUS {4}-ET	840003150320917	99K	100	F	777JE1203	113		77	474	51	35	605	32	33			
G	FOREST GLEN TULSA	USA 067650467	99K	100	F	29JE4216	113		78	843	28	29	334	31	16			
G	PINE-TREE CHROME DETECTIVE 2019 {6}-ET	USA 075812019	63K	100	F	551JE1769	113		77	520	35	29	368	38	27			

Herd Register or Generation Count 4-6 and BBR 100: Code A and F Bulls - PA and Yield Deviation December 2020

ST	Name of Bull	Registration			NAAB		No. Hrds	No. Daus	REL %	PTA Milk	PTA Fat	PTA Prot	Parent Average			Dau Yield Dev		
		Number	GT	BBR	JH1	Code							JPI	Milk	Fat	Prot	Milk	Fat
G	JX TAYLOR BROTHERS GM MACEO (4)-ET	840003132356546	99K	100	F	551JE1752	112		76	844	62	42	1104	57	44			
G	JX CAL-MART WILDER (5)-ET	USA 067424704	99K	100	F	29JE4228	112		73	219	57	40	359	51	40			
G	JX PINE-TREE ALTAFINAL SHOW (4)-ET	USA 067771958	99K	100	F	11JE7083	112		74	416	44	35	40	35	21			
G	JX AHLEM BALTAZAR KIAWA (6)-P-ET	USA 067823735	99K	100	F	7JE1617	112		77	866	31	34	1130	33	40			
G	JX FARIA BROTHERS JACOBS (6)-ET	840003207770464	99K	100	F	29JE4220	112		73	122	47	34	181	45	30			
G	REDROW 5710 DASHIELL POBOY (6)-ET	840003201928449	58K	100	F	7JE1817	112		72	283	46	33	365	47	31			
G	PRIMUS DASHIELL DECATUR-ET	USA 173826920	58K	100	C	7JE1890	112		73	90	47	27	235	36	23			
G	ISDK VJ BALSLEV LOBO CHOKO	DNK 000304568	6K	100	F	236JE4568	112		73	-203	64	23	-831	24	-6			
G	JX FARIA BROTHERS ALTAZION (6)-ET	840003200649797	99K	100	F	11JE7106	112		74	129	43	21	121	39	22			
G	JX FARIA BROTHERS ALTAKELCE (4)-ET	840003206191721	99K	100	F	11JE7144	111		73	560	59	42	383	48	30			
G	YOSEMITE PILGRIM ROBBER-ET	840003131274493	99K	100	F	14JE1780	111		76	1027	17	39	810	20	32			
G	PRIMUS VICEROY CALIBAN-ET	840003006436062	99K	100	F	507JE1787	111		77	679	35	30	523	32	24			
G	JX PEAK ZOOMERANG (4)-ET	840003206963174	99K	100	F	1JE7183	111		73	104	42	26	319	34	27			
G	JX SEXING GOT MAID PURSUE (4)-ET	840003132353767	99K	100	F	551JE1732	110		76	1376	53	52	1151	43	45			
G	SEXING HUXFORD-ET	840003203845449	99K	100	F	551JE1765	110		76	891	42	37	797	37	34			
G	KASH-IN SALVO	840003142481764	63K	100	F	551JE1799	110		74	599	29	31	581	44	34			
G	JX CAL-MART WESTPORT (5)-ET	USA 067374603	99K	100	F	29JE4117	110		77	54	53	29	-27	47	27			
G	ISDK VJ UDBY LARI LASKY	DNK 000304566	50K	100	F	236JE4566	110		72	338	42	23	-80	42	18			
G	SEXING CHROME ZODI-ET	840003146619676	63K	100	F	551JE1820	110		76	381	42	22	750	38	27			
G	JX BW LIGHTNING (6)	USA 173135567	99K	100	F	505JE128	109		78	1301	27	51	1146	28	44			
G	JX FARIA BROTHERS ALTAKITTLE (5)-ET	840003207771452	99K	100	F	11JE7131	109		73	796	63	47	392	60	32			
G	JX FARIA BROTHERS DELPIT (5)-ET	840003206191446	99K	100	F	29JE4221	109		74	697	66	45	680	58	40			
G	PEAK INNOVATE-ET	840003205436927	99K	100	F	1JE7136	109		76	654	26	32	781	36	33			
G	JX PEAK ALTAMAXMITE (4)-ET	840003206963216	99K	100	F	11JE7210	108		72	778	40	43	283	33	29			
G	JX PROGENESIS GIFTED (5)-ET	124 111180165	99K	100	F	777JE1201	108		76	641	51	41	585	46	35			
G	JX CAL-MART WILLIE (5)-ET	USA 067424705	99K	100	C	29JE4229	108		72	452	41	32	321	26	24			
G	FOREST GLEN VICEROY CONDOR-ET	USA 067650499	99K	100	F	29JE4231	108		76	478	61	30	451	37	28			
G	JX FARIA BROTHERS LONG (5)-ET	840003200649024	99K	100	F	1JE7105	108		73	160	43	30	131	45	24			
G	VIERRA VANHALEN-ET	840003200644139	99K	100	F	777JE1230	108		74	334	50	27	346	33	24			
G	YOSEMITE JLS KWYNN ROWAN-ET	840003131274492	99K	100	F	7JE1760	108		77	109	30	26	410	32	24			
G	RIVER VALLEY B BRONSON-ET	USA 067861371	99K	100	F	200JE10058	107		77	828	64	41	589	53	31			
G	KASH-IN SLICK-ET	840003149286926	63K	100	F	551JE1807	107		74	656	44	37	444	52	34			
G	JER-Z-BOYZ BULWURX-P-ET	USA 173642865	58K	100	F	14JE1810	107		74	204	57	30	393	58	35			
G	JX AHLEM ENDURANCE (4)-ET	840003144728626	99K	100	F	200JE1211	107		76	591	57	29	813	40	27			
G	VALSIGNA CHROME ANDERS	840003129713325	58K	100	F	14JE1833	107		77	666	29	28	616	39	27			
G	TOG PLATINUM 36721-ET	840003149715810	14K	100	F	564JE573	107		77	197	48	27	248	32	26			
G	JX OAK LANE ENZO MOE (4)-ET	USA 067692266	58K	100	F	7JE1813	106		74	1045	33	35	939	31	32			
G	TOG COPPER 36735-ET	840003149715824	14K	100	F	564JE577	106		77	-80	40	20	-167	27	13			
G	SEXING CHROME BOYCE-ET	840003146619631	63K	100	F	551JE1819	105		77	352	60	28	790	39	31			
G	FARIA BROTHERS MAHOMES (6)-ET	840003207770559	99K	100	F	29JE4223	105		73	444	44	25	64	29	18			
G	TOG LEAD 36903-ET	840003149715992	14K	100	F	564JE593	105		77	124	28	9	500	31	19			
G	PINE-TREE KINGSTON KENTUCKY (6)-ET	USA 075812013	58K	100	F	14JE1782	104		75	195	54	40	-191	41	22			
G	JX AVI-LANCHE KOBE HOOPTIE (4)-P-ET	840003148507540	58K	100	F	14JE1830	104		74	413	62	36	595	51	29			
G	VIERRA BOBDYLAN	840003200644064	99K	100	F	97JE199	104		77	748	43	35	542	21	26			
G	ABS MARINE-ET	840003201594484	99K	100	F	29JE4195	104		77	387	45	24	512	27	18			
G	PEAK GOAL LINE-ET	840003205436928	99K	100	F	1JE7137	103		77	1238	38	54	1029	38	41			
G	PROGENESIS PLUNDER-ET	840003209774570	45K	100	F	97JE206	103		73	631	48	38	570	46	39			
G	JX PEAK DEALDASH (5)-ET	840003206963193	99K	100	F	1JE7185	103		73	512	44	37	533	47	30			
G	JX FARIA BROTHERS ALVES (5)-ET	840003140371276	99K	100	F	551JE1715	103		78	736	39	35	857	53	38			
G	TOG SILVER 37152-ET	840003203346460	99K	100	F	1JE7225	103		78	336	37	28	372	26	19			
G	JX FARIA BROTHERS KRAKOW (5)-ET	840003207772514	63K	100	F	551JE1823	103		75	-20	45	25	130	37	24			
G	JX SEXING VICE UGO (5)-ET	840003203845399	99K	100	F	551JE1764	103		76	-21	42	23	358	42	30			
G	JX PEAK ALTAKARAOKE (5)-ET	840003206963168	99K	100	C	11JE7162	102		73	1628	40	51	1095	50	43			
G	JX KASH-IN GOT MAID KUDOS (6)-ET	840003142481829	9K	100	F	100JE7396	102		76	919	48	43	1260	45	47			
G	KASH-IN SUPERIOR-ET	840003149286915	63K	100	F	551JE1806	102		74	817	49	43	444	52	34			
G	JX PEAK ALTAMONTRA (6)-ET	840003140986383	99K	100	F	11JE1369	102		77	800	53	43	818	39	39			
G	JX PEAK ALTAINCENTIVIZE (4)-ET	NLD 682613271	99K	100	F	11JE7156	102		75	495	54	41	406	56	38			
G	PRIMUS JLS DASHIELL WACO-ET	USA 173774090	58K	100	F	14JE1889	102		72	593	32	37	564	27	30			
G	JX D&E FAMILIA BLITZEN (4)-ET	840003148506887	58K	100	C	14JE1806	102		76	1134	49	35	829	51	34			
G	TOG MAGNESIUM W961 8664-ET	840003200059621	14K	100	F	97JE201	102		77	856	25	32	978	26	36			
G	JX FARIA BROTHERS KLEERLY (5)-ET	840003200650065	99K	100	F	1JE7110	102		73	673	43	32	239	33	21			
G	TOG PEWTER 37141-ET	840003203346449	14K	100	F	564JE599	102		77	142	53	30	248	32	26			
G	DUPAT DILBERT-P-ET	840003127607529	45K	100	F	97JE195	102		78	401	23	13	394	26	15			
G	JX AHLEM WORLD CUP HIDALGO (5)-ET	840003144728322	99K	100	F	14JE1736	101		77	-204	24	17	-194	14	13			
G	JX LUCKY HILL WOODSTOCK (6)-ET	USA 173591477	99K	100	F	29JE4193	101		77	-166	46	15	116	35	11			
G	ISDK VJ GROENBERG LOBO LOBSTER	DNK 000304580	50K	100	F	236JE4580	101		72	-1328	40	-3	-1410	27	-9			
G	PROMETEDOR LOOT-ET	USA 067119938	99K	100	F	777JE1138	100		77	590	75	48	739	58	45			
G	RIVER VALLEY BELLRINGER-ET	USA 067861326	99K	100	F	777JE10053	100		76	846	30	45	779	48	42			
G	JX SUN VALLEY JAYWALK (6)-ET	USA 173324101	99K	100	F	777JE1196	100		78	828	51	44	649	57	44			
G	RIVER VALLEY ALLIE ALLELE	840003201930546	99K	100	F	200JE10055	100		76	1000	28	34	622	23	23			
G	JX PROGENESIS GINKGO (5)-ET	124 111129563	99K	100	F	200JE1200	100		77	579	52	33	585	46	35			
G	ISDK VJ JUULSGAARD WILLEM WILDER	DNK 000304654	50K	100	F	236JE4654	100		73	-1042	31	-1	-1019	24	-3			
G	JX FARIA BROTHERS ASENSIO (4)-ET	840003140305961	99K	100	F	551JE1710	99		78	585	59	47	665	45	44			
G	JX PINE-TREE AROUND (5)-ET	USA 067731469	99K	100	F	1JE1075	99		78	271	53	41	-62	39	27			
G	RIVER VALLEY BUTTONS BIONIC-ET	840003133234887	99K	100	F	777JE10045	99		78	1143	26	37	630	40	30			
G	JX OAK LANE WALES (4)-ET	USA 067692269	99K	100	F	200JE1236	99		74	829	43	37	939	31	32			
G	HILMAR VICEROY MIAMI	USA 172552682	99K	100	F	7JE1657	99		76	753	24	32	789	27	25			
G	PROGENESIS SKYLER-ET	CAN 012672209	99K	100	F	200JE1132	99		78	726	73	30	793	49	36			
G	JX PEAK REAL COST (4)-ET	840003205435885	99K	100														

Herd Register or Generation Count 4-6 and BBR 100: Code A and F Bulls - PA and Yield Deviation December 2020

ST	Name of Bull	Registration			NAAB		No. Hrds	No. Daus	REL %	PTA Milk	PTA Fat	PTA Prot	Parent Average			Dau Yield Dev		
		Number	GT	BBR	JH1	Code							JPI	Milk	Fat	Prot	Milk	Fat
G	WETUMPKA LISTOWEL NIGEL-PP	USA 067339324	45K	100	F	566JE109	99		76	432	39	21	636	35	28			
G	JX FARIA BROTHERS JEUDY (5)-P-ET	840003207770935	99K	100	F	1JE175	99		72	-76	43	16	-17	41	15			
G	ISDK VJ JUULSGAARD GISLEV GATES	DNK 000304544	6K	100	F	236JE4544	99		70	-228	18	8	-483	30	6			
G	JX JER-Z-BOYZ WINWOOD (5)-ET	USA 173272909	99K	100	F	551JE1751	98		77	-258	31	21	-276	27	14			
G	BAR MB CRAZE CASTRO	840003151584695	99K	100	F	14JE1762	98		78	304	30	15	410	31	17			
G	ISDK VJ GUNDESTRUP LESTEN LAST	DNK 000304651	50K	100	F	236JE4651	98		69	-1079	30	-10						
G	JX ELM-J ALTAALLOY (4)-ET	840003200373379	99K	100	F	11JE7026	97		73	605	70	44	268	40	26			
G	JX MOUNT ROCK VICEROY ALPHA (4)	USA 067686884	99K	100	F	29JE4162	97		76	607	20	24	771	16	25			
G	JX CAL-MART RUSSELL WIZARD (5)-ET	USA 067374694	99K	100	F	29JE4218	96		75	-26	48	33	617	43	37			
G	JX FARIA BROTHERS ALTAZIDANE (4)-ET	840003149514358	99K	100	F	11JE1379	96		77	301	46	32	464	36	35			
G	BW SUNSEEKER-ET	USA 119965973	45K	100	C	505JE124	96		78	776	37	31	496	27	26			
G	JX CAL-MART VIVID (4)-ET	USA 067374659	99K	100	F	29JE4177	96		76	320	44	27	365	33	23			
G	AHLEM CRAZE CHESTNUT 24050-ET	840003144728245	45K	100	F	100JE7411	96		78	259	40	21	11	26	9			
G	JX CAL-MART ORIOLE (4)	USA 067374680	99K	100	F	29JE4200	95		77	169	37	29	503	42	28			
G	AHLEM CRAZE JALAPENO 24052-ET	840003144728247	45K	100	F	100JE7412	95		76	686	25	24	102	23	11			
G	ISDK VJ GAMMELGAARD HAARE HABBIT	DNK 000304650	50K	100	F	236JE4650	95		73	-681	48	18	-492	34	14			
G	ISDK VJ RAVNINGGAARD HUUS HAMLET	DNK 000304607	50K	100	F	236JE4607	95		74	-691	28	14	-612	45	19			
G	PINE-TREE DELLA PHILIP 1987-P-ET	USA 067771987	45K	100	F	182JE1041	94		74	830	34	38	514	26	26			
G	JX RDO CLEARWATER (4)-ET	840003133376040	99K	100	F	29JE4232	94		72	248	56	35						
G	JX SCHOENE KUH NOODLE (4)-ET	840003146031915	99K	100	F	14JE1765	94		77	-132	55	27	-100	46	22			
G	TOG ALLOY 36654-ET	840003149715743	14K	100	F	564JE579	94		77	263	55	24	248	32	26			
G	FOREST GLEN CRAZE TRIPP-ET	USA 067650436	99K	100	F	29JE4213	94		77	289	52	22	212	31	14			
G	ISDK VJ OESTERMARIE HAARE HAYS	DNK 000304613	50K	100	F	236JE4613	94		72	-221	45	20	-866	37	8			
G	KASH-IN SLIM-ET	840003142481766	63K	100	F	551JE1801	93		74	652	48	33	444	52	34			
G	JX SEXING CRAZE QUICKSTEP (5)-ET	840003203845428	99K	100	F	551JE1759	93		76	167	47	13	69	31	9			
G	JX PINE-TREE ENZO DAVID 1908 (4)-ET	USA 067771908	99K	100	F	551JE1757	92		74	794	40	39	807	31	36			
G	JX AHLEM FRISCO PINE (6)-ET	USA 067823956	99K	100	F	7JE1699	92		77	-83	27	26	-49	13	25			
G	JX SEXING ANTON (4)-ET	840003203845433	63K	100	F	551JE1761	92		77	171	48	24	364	41	27			
G	ISDK VJ JUULSGAARD KLOV KLIBER	DNK 000304667	50K	100	F	236JE4667	91		73	-240	25	13	-416	20	4			
G	JX FOREST GLEN FRISCO TODD (6)	USA 067650310	99K	100	C	29JE4126	90		77	816	35	47	640	27	39			
G	JX PROGENESIS MARKUP (5)-ET	124 110879045	99K	100	F	777JE1181	90		76	592	19	32	561	13	30			
G	SANDCREEKS D LARS COLOMBIA278-ET	840003134637593	45K	100	F	100JE7410	90		77	690	23	26	166	10	12			
G	SANDCREEKS CRAZE SPARTY-ET	840003151934279	99K	100	F	29JE4225	90		77	216	45	23	472	34	19			
G	PEAK VCRY SHOWTIME-ET	840003200824138	99K	100	F	1JE7010	89		76	1002	58	44	924	46	44			
G	JX ABS DAVE (4)-ET	840003146074397	99K	100	F	29JE4194	89		76	524	32	28	396	32	21			
G	JX PEAK ALTAATHLETE (5)-ET	840003145378375	99K	100	F	11JE1370	89		77	104	27	26	282	28	31			
G	JX PINE-TREE ZINC BOSTON 1913 (6)-ET	USA 067771913	99K	100	F	551JE1763	89		74	108	38	24	83	47	28			
G	PINE-TREE DAILY DOUBLE (6)-ET	USA 075812124	99K	100	F	1JE1760	89		77	178	39	21	58	26	15			
G	VICTORY CRAZE SRIXON (6)	USA 173393305	99K	100	F	7JE1750	89		77	375	39	18	-4	25	4			
G	PINE-TREE ALTAFULLBLD-ET	USA 067731422	99K	100	F	11JE1352	88		78	598	46	40	581	39	33			
G	SEXING VR BENNETT-ET	840003146618025	63K	100	F	551JE1791	88		77	1072	47	39	837	38	38			
G	VIERRA ALTALUXURIOUS-P	840003203625068	99K	100	F	11JE1755	88		74	179	74	36	256	59	34			
G	KASH-IN FORCEFUL-ET	840003142481765	63K	100	F	551JE1800	88		74	829	37	31	983	43	38			
G	JX WILSONVIEW SKYMAN (6)-ET	USA 173275032	99K	100	F	777JE1184	88		77	183	53	23	507	47	29			
G	VERJATIN INNOVATION-ET	CAN 120009244	99K	100	F	97JE207	88		74	806	31	21	552	22	13			
G	JX PEAK PRESLEY (5)-ET	840003206963201	99K	100	F	180JE190	87		73	871	50	32	568	48	34			
G	HILMAR TOPGUN (6)-ET	USA 119875908	99K	100	F	147JE6228	87		78	500	26	27	684	23	26			
G	JX RDO RUSSETT (4)-ET	840003137788995	99K	100	C	29JE4174	87		74	55	47	23	214	37	26			
G	JX PEAK ALTAGRAPPLE (5)-ET	840003147840033	99K	100	F	11JE1382	86		77	656	31	40	735	37	38			
G	JX CO-OP ALTACOMBAT (4)-ET	840003149120876	99K	100	F	11JE7159	86		76	672	44	33	650	33	34			
G	JX FARIA BROTHERS PRINCE (4)-ET	840003200648785	99K	100	F	97JE196	86		76	118	33	25	209	40	27			
G	JX FOUR J NXLEVEL 50057 (4)	840003142841116	9K	100	F	147JE6232	86		75	56	43	22	117	46	19			
G	KASH-IN CRAZE SPIKE-ET	840003201336384	63K	100	F	551JE1776	86		77	-408	42	5	-124	19	1			
G	JX PINE-TREE ENZO DUNDEE 1926 (4)-ET	USA 067771926	99K	100	F	551JE1758	85		75	1189	29	40	807	31	36			
G	JX AJ GARNETT GROVER (4)-ET	USA 067443778	99K	100	F	29JE4145	85		76	621	45	26	437	26	17			
G	JX CROSSWIND ALERT (4)-ET	840003150320962	99K	100	F	1JE7017	85		74	138	38	21	86	32	18			
G	JX FARIA BROTHERS TOBASCO (4)-ET	840003144724629	99K	100	F	97JE189	85		77	-39	37	17	56	43	23			
G	JX PEAK ALTAMCAFFREY (5)-ET	840003206963191	99K	100	F	11JE7174	84		76	1154	50	45	862	38	36			
G	AHLEM BANCROFT CHICAGO 23929	USA 067823929	45K	100	F	100JE7403	84		77	878	21	30	449	24	24			
G	JX FARIA BROTHERS ALTASMARK (4)	840003140371373	99K	100	F	11JE1350	83		77	870	49	44	852	51	40			
G	JX LYLESTANLEY ALTAHASHTAG (5)-ET	USA 173297636	99K	100	F	11JE1393	83		76	261	36	33	157	30	23			
G	JX FARIA BROTHERS COUTINHO (4)-ET	840003140305996	99K	100	F	551JE1711	83		77	165	52	21	388	50	25			
G	ISGB GRAHAMS GOLDTOP-ET	GBR 178402906	63K	100	F	522JE1727	83		77	-55	45	17	-316	25	5			
G	ISDK VJ AGERDAL GISLEV GARANT	DNK 000304576	50K	100	F	236JE5002	83		73	-571	30	4	-653	19	2			
G	JX PINE-TREE WORLD CUP PISTOL (5)-ET	USA 067771742	99K	100	F	551JE1738	82		76	-37	45	28	386	30	33			
G	JX SHOT OF NAT ALVIN (4)-ET	USA 067801269	99K	100	F	29JE4182	81		77	12	4	7	-146	3	4			
G	PINE-TREE DISCO BUBBA-ET	USA 067771710	99K	100	F	551JE1723	81		77	-148	7	5	-131	12	7			
G	PEAK ALTAVICE (6)-ET	840003147839950	99K	100	F	11JE1381	80		77	1104	38	40	777	44	39			
G	JX PEAK ALTAMAHOMES (4)-ET	840003200824201	99K	100	F	11JE7082	79		76	976	41	43	620	38	34			
G	JX CAL-MART COTTAGE (5)-ET	USA 067374614	99K	100	F	29JE4118	79		77	-104	34	21	54	34	17			
G	JX SEXING CRAZE ORANGE (5)-ET	840003203845437	99K	100	F	551JE1750	79		76	-135	37	7	69	31	9			
G	SUNSET CANYON DESMOND	USA 173345302	45K	100	F	100JE7415	78		75	-239	51	19	-269	51	18			
G	JX FARIA BROTHERS THANOS (4)-ET	840003149595911	99K	100	F	97JE194	77		75	743	34	26	813	34	24			
G	JX FARIA BROTHERS LEWANDOWSKI (4)-ET	840003140305997	99K	100	F	551JE1712	76		77	621	44	30	388	50	25			
G	JX PINE-TREE DISCO CHAPEL HILLBILLY (4)-ET	USA 067771846	99K	100	F	551JE1746	76		77	444	21	23	261	18	12			
G	YOSEMITE KW MASTERS DEGREE-ET	840003131274413	45K	100	F	100JE7398	76		77	71	26	14	-107	20	10			
G	JX FARIA BROTHERS ALTAP (5)-P-ET	840003207772819	99K	100	F	11JE7154	75		72	614	45	38	517	43	32			
G	JX SANDCREEKS D STEVENS PARAGUAY (6)-ET	840003144012326	45K	100	F	566JE105	75		77	401	27	23	655	28	28			
G	DULET DOMINGO	CAN 111585453	58K	100	F	250JE1803	74		75	-252	41	21	123	35	20			
G	ISDK VJ OUTRUP KLOV KLINIK																	

Herd Register or Generation Count 4-6 and BBR 100: Code A and F Bulls - PA and Yield Deviation December 2020

ST	Name of Bull	Registration			NAAB		No. Hrds	No. Daus	REL %	PTA Milk	PTA Fat	PTA Prot	Parent Average			Dau Yield Dev		
		Number	GT	BBR	JH1	Code							JPI	Milk	Fat	Prot	Milk	Fat
G	JX FARIA BROTHERS MAHREZ (5)-ET	840003144724308	99K	100	F	551JE1737	73		77	334	25	27	-18	30	18			
G	JX CO-OP WC MR CHAVEZ (4)-P-ET	840003146960075	99K	100	F	1JE5000	73		77	-90	37	18	-29	24	18			
G	AHLEM CRAZE DOC 24061-ET	840003144728256	45K	100	F	100JE7413	73		78	374	17	7	-210	14	3			
G	RIVENDALE CHROME LIFTOFF-ET	840003206094727	63K	100	F	551JE1804	73		77	138	22	3	133	26	6			
G	OAK LANE COMANCHE COHORT-ET	USA 067742177	99K	100	F	97JE169	72		78	546	23	23	594	24	18			
G	JX JER-Z-BOYZ KELVIN (4)-P-ET	USA 173269589	99K	100	F	515JE1	72		77	528	27	21	686	25	25			
G	ISDK VJRAVINGGAARD SVITER SVICK	DNK 000304721	50K	100	F	236JE4721	72		72	-975	49	3	-700	51	8			
G	SUNSET CANYON BREXIT	USA 173435265	45K	100	F	100JE7418	71		78	-790	8	-8	-580	12	2			
G	ISDK VJ GAMMELGAARD PEREZ PELE	DNK 000304550	50K	100	F	236JE4550	70		73	-446	59	16	-409	42	17			
G	SUNSET CANYON BAILANDO-ET	USA 173227815	45K	100	F	100JE7416	69		77	-378	30	8	-314	25	12			
G	JX CO-OP JD CAPALDI (5)-PP-ET	840003149120886	99K	100	F	1JE7140	68		73	135	28	17	53	33	17			
G	JX CO-OP JODECI MEEKO (4)-P-ET	840003146960089	99K	100	F	1JE5014	68		77	94	28	15	-71	34	15			
G	ISDK VJ KROGAARD QUINTANA QUIT	DNK 000304653	50K	100	F	236JE4653	67		73	-993	25	-4						
G	VERJATIN MOONSHINE-ET	CAN 110974992	45K	100	F	182JE1026	66		74	841	34	34	769	33	33			
G	JX SEXING WORLD CUP PHOENIX (4)-ET	840003146616931	99K	100	F	551JE1749	66		77	100	26	24	225	14	23			
G	ISDK VJ SOLBAKKEN HALEY HIRTS	DNK 000304552	50K	100	F	236JE4552	66		73	-1403	30	-3	-733	26	5			
G	JX FOUR J MESSI MELLY (5)	840003142841125	99K	100	F	551JE1739	65		76	177	59	22	483	49	29			
G	GOLDEN DREAM SLUGGER CUBSWIN-PP	USA 173083516	99K	100	F	551JE1741	64		75	-140	45	23	-227	38	17			
G	PRIMUS VICEROY FOLEY-ET	840003200533645	58K	100	F	250JE1807	64		76	281	40	22	289	32	22			
G	ISDK VJ SKILVAD DAU DANDI	DNK 000304614	50K	100	F	236JE5001	64		73	-823	45	0	-1239	20	-12			
G	ISDK VJ RUNDKAERGAARD HALEY HAWK	DNK 000304551	6K	100	F	236JE4551	63		72	-287	41	16	-596	30	3			
G	JX PINE-TREE DECADE (5)-ET	USA 067671553	99K	100	F	777JE1163	63		78	-299	24	14	-202	28	17			
G	PINE-TREE DENMARK VALUABLE 2216-PP-ET	USA 075812216	45K	100	F	566JE110	63		74	-188	5	-3	-103	13	6			
G	JX FARIA BROTHERS KAWHI (4)	840003144724398	99K	100	F	97JE180	62		77	1237	32	47	1140	31	41			
G	JX PEAK VCRY MIXUP (4)-ET	840003149335212	99K	100	F	1JE7022	61		75	1230	39	38	735	37	32			
G	SUN VALLEY MARCIN JERONIMO-ET	USA 119873803	99K	100	F	14JE1626	61		78	782	31	38	712	30	35			
G	SUNSET CANYON BERLIN-ET	USA 173345263	99K	100	F	100JE7414	61		78	-770	39	7	-793	41	8			
G	JX PINE-TREE ENZO DAVE (4)-ET	USA 067771879	99K	100	F	551JE1756	60		76	913	22	27	762	29	29			
G	PINE-TREE SLUGGER BEN-P-ET	USA 067671679	99K	100	F	97JE186	59		77	59	52	22	-4	58	29			
G	SUNSET CANYON DENMARK-P-ET	USA 119872521	29K	100	F	100JE7391	58		81	-386	30	4	101	29	13			
G	JX PVF WORLD CUP ZANDER (5)	USA 172565169	99K	100	F	97JE173	55		76	-451	20	8	-530	32	8			
G	GOLDEN DREAM AMERICAN PHAROAH-P	USA 172553124	45K	100	F	566JE106	55		76	33	-10	7	250	-1	4			
G	PINE-TREE DISCO BENJI-ET	USA 067771867	99K	100	F	551JE1755	55		77	-400	13	4	-131	12	7			
G	AHLEM KWYNN CHINOOK 23485	USA 067823485	99K	100	F	551JE1700	55		78	-414	9	3	-173	14	8			
G	VERJATIN LEVINE-ET	CAN 110975012	63K	100	F	551JE1784	55		74	-232	16	1	-116	19	7			
G	RIVER VALLEY NBRAZIL SAXXON-P-ET	840003133234518	29K	100	F	202JE604	54		76	713	24	26	463	15	18			
G	JX TLJ NXLEVEL BUSTER (5)	USA 067300610	29K	100	F	100JE7399	53		76	608	29	27	709	27	30			
G	AHLEM WHISTLER-ET	USA 067823718	99K	100	F	777JE1140	52		77	507	18	14	408	12	12			
G	JX ALL LYNNS HARRIS VALI (5)	USA 172966184	45K	100	C	321JE101	51		76	928	44	43	835	41	35			
G	JX FARIA BROTHERS PINSON (5)-ET	840003132351602	29K	100	F	551JE1690	50		77	258	23	25	704	41	40			
G	SOUTH MOUNTAIN CANDYMAN-ET	840003141003008	99K	100	F	250JE1793	50		77	227	2	10	286	20	11			
G	AHLEM ROCKWELL	840003202630990	99K	100	F	94JE4198	49		78	-362	21	0	-42	15	6			
G	JER-Z-BOYZ DOMINATOR KNOCK-OUT-ET	USA 173567418	9K	100	F	147JE6231	47		75	413	47	20	-60	38	10			
G	PINE-TREE KWYNN CUATRO-ET	USA 067731388	29K	100	F	566JE104	46		77	-416	7	4	275	21	19			
G	JX FARIA BROTHERS CAVANI (4)-ET	840003140360614	99K	100	C	551JE1714	42		77	-110	33	12	96	31	17			
G	DUTCH HOLLOW OSCAR-P-ET	840003148600877	45K	100	F	566JE108	42		78	-439	34	-5	-170	19	-6			
G	COVINGTON MAID OF MAGIC-P	840003202129242	45K	100	F	54JE886	41		74	-36	10	2	-8	14	3			
G	TATE BENEFACOR SAVIOR-ET	840003006436157	29K	100	F	147JE6227	40		77	1035	20	27	525	25	22			
G	VERJATIN OCTOBERFEST	CAN 110768710	45K	100	F	182JE1013	40		76	-59	-1	3						
G	SEXING LEMONHEAD DOYLE-ET	840003132348057	99K	100	F	551JE1698	39		76	98	-8	3	-21	2	5			
G	AUDIBEL DISCO JOLIN-ET	CAN 110644858	99K	100	F	250JE1778	38		77	-426	-15	-11	-768	-17	-16			
G	JX SR STERLING MATTER (6)-PP	USA 173156928	99K	100	F	97JE181	37		77	591	31	26	563	35	26			
G	VERJATIN TREND-ET	CAN 110768716	45K	100	F	100JE7408	37		77	602	19	12	312	9	2			
G	ISGB GRAHAMS GOLD-P-ET	GBR 178302905	63K	100	F	522JE1726	34		77	-359	14	-3	-316	25	5			
G	AUDIBEL JARVIS-ET	CAN 110768703	99K	100	F	551JE1721	32		77	21	25	16	-273	6	5			
G	ST-LO PRESTO-ET	CAN 110150638	99K	100	F	97JE187	30		77	-723	-11	-24	-752	-21	-26			
G	RIVER VALLEY CECE CHOICE	840003133234718	99K	100	F	200JE10027	25		77	273	15	6	423	9	9			
G	O.F. DISCO MIKE	USA 067198238	45K	100	F	330JE1	23		76	-59	-3	2	55	-3	2			
G	VERJATIN DAYLIGHT	CAN 110356901	99K	100	F	551JE1718	17		75	-103	18	7	-91	19	7			
G	ROSE CALLENBERG CRYSTAL-P-ET	DEU 539873090	6K	100	F	202JE607	14		75	107	1	2	208	13	5			
G	BW VALENCIA-ET	840003126536268	13K	100	F	551JE1657	13		78	-18	8	1	123	11	4			
G	DEU RC SOL-PP	DEU 539873046	6K	100	F	624JE8001	11		74	43	11	14	-109	8	6			
G	DEU SAMOA-P	DEU 360706147	6K	100	F	265JE6147	7		70	365	27	12						
G	SPRUCE-H CHRIS-PP-ET	USA 067106207	8K	100	C	202JE602	4		77	-448	10	-11	-453	5	-11			
G	ISAU LEMANS	AUS A00724347	13K	100	F	187JE5369	4		76	-369	8	-14	-305	2	-5			
G	KASH-IN RECKLESS-ET	840003201335576	58K	100	F	7JE1808	3		77	-785	-9	-26	-659	-13	-23			
G	LAMARIA WILBERT-ET	CAN 109960092	99K	100	F	551JE1693	0		76	79	5	-2	-177	12	1			
G	MR MILKSOURCE DAZZLER MATADOR-ET	840003130262082	63K	100	F	551JE1790	-1		77	-804	-34	-25	-925	-27	-26			
G	ST-LO BARCELONA POLLEN	CAN 110150613	99K	100	C	551JE1720	-18		76	-319	-4	-5	-467	2	-4			
G	SEXING KWYNN FURIOUS-ET	840003132351476	99K	100	F	551JE1716	-20		77	-906	-25	-27	-619	-14	-10			
G	LOST-BROOKE HG LONESTAR	840003146779779	99K	100	F	94JE4161	-29		77	-1247	-20	-38	-1164	-19	-29			
G	AUDIBEL NOTEBOOK-ET	CAN 110059221	99K	100	F	551JE1694	-38		74	-600	-32	-16	-785	-15	-13			
G	RIVER VALLEY CABOS CORPORAL	840003207030924	99K	100	F	200JE10057	-41		77	-1788	-34	-44	-1726	-49	-44			
G	MILKSOURCE-FV METALLICA	840003205612556	99K	100	F	94JE4236	-44		75	-1171	-11	-21	-1591	-28	-43			
G	MM VICTORIOUS FRANK-ET	840003201335580	63K	100	F	551JE1775	-63		77	-1326	-30	-30	-1146	-26	-29			
G	KCJF HIRED MAGICIAN	840003138865447	99K	100	F	7JE1705	-71		77	-2079	-54	-59	-1142	-34	-35			
G	SUNSET CANYON ACHILLES-ET	USA 173125047	45K	100	C	100JE7405	-88		77	-1392	-36	-32	-1446	-44	-38			
G	MR KATHIES KID ROCK	840003128791587	63K	100	F	551JE1772	-140		76	-1685	-70	-61	-1575	-63	-54			

Herd Register or Generation Count 4-6 and BBR 100: Code A and F Bulls - Pedigree and EFI/GFI December 2020

This report lists all Code A & F bulls marketed in the U.S. ranked by Jersey Performance Index (JPI), with their NAAB Code and Short Name, plus sire and maternal grandsire. At the far right is the bull's Expected Future Inbreeding (EFI) estimate or, if he is genomically tested, the genomic estimate of future inbreeding (GFI). EFI/GFI have nearly the same interpretation and provide Jersey breeders an important tool for managing inbreeding levels.

The USDA-Animal Improvement Programs Laboratory calculates the EFI of future progeny based on a random sample of 1,000 potential mates born in the last five (5) years obtained from the AJCA database. Genotypes allow measuring actual homozygosity and percentages of genes in common instead of the expected fractions computed from pedigrees. For GFI, the reference population is all genotyped animals born in the last 10 years.

ST	Name of Bull	NAAB Code	GT	BBR	JH1	JPI	Short Name	Sire Name	Maternal Grandsire	EFI GFI
A	HILLVIEW LISTOWEL-P	200JE1045	99K	100	F	153	LISTOWEL-P	ROWLEYS 11 VISIONARY CHILI-ET	SCHULTZ RESCUE HEADLINE	9.2
A	JX SUNSET CANYON GOT MAID (5)-ET	551JE1650	99K	100	F	141	JX-GOT MAID(5)	JX SCHULTZ VOLCANO HARRIS (4)	SUNSET CANYON DAZZLER-ET	8.8
F	ISDK VJ OSTERGAARD HJERN HOVE	236JE207	50K	100	F	138	VJ HOVE	DNK VJ HJERN-ET	ISDK VJ LURE	2.3
F	ISDK VJ RAASTRUP HIHL GISLEV	236JE226	6K	100	F	133	VJ GISLEV	ISDK VJ HIHL	ISDK VJ LURE	3.8
A	FOREST GLEN BANCROFT TATE	29JE4087	99K	100	F	131	TATE	AHLEM AXIS BANCROFT-ET	SUNSET CANYON DAYBREAK-ET	8.0
F	ISDK VJ ADELGAARD HOVE SAMSON	236JE257	50K	100	F	131	VJ SAMSON	ISDK VJ OSTERGAARD HJERN HOVE	ALL LYNNS VALENTINO IRWIN-ET	4.3
A	DUTCH HOLLOW MIGHTY-ET	29JE4079	99K	100	F	130	MIGHTY	MFV SPARKY IMPISH-ET	SUNSET CANYON DIMENSION-ET	9.9
A	CDF IRWIN STEVE	11JE1259	80K	100	C	125	STEVE	ALL LYNNS VALENTINO IRWIN-ET	SUNSET CANYON DOMINICAN-ET	10.8
F	ISDK VJ AARRE LAPPE LARI	236JE222	50K	100	F	125	VJ LARI	ISDK VJ LAPPE	ISDK DJ ZUMA	3.1
A	OAKLANE DAZZLER DOORMAN 2125-ET	7JE1529	99K	100	F	124	DOORMAN	SHAN-MAR HILARIO CHISEL-ET	SUNSET CANYON DAZZLER-ET	9.6
A	PROGENESIS COMPLETELY-ET	200JE1116	99K	100	C	123	COMPLETELY	DP NXLEVEL-ET	WILSONVIEW JEVON MAGNUM-ET	8.3
A	FOREST GLEN KALAHARI	29JE4073	99K	100	F	122	KALAHARI	TJF VISIONARY REGENCY	SUNSET CANYON DOMINOS-ET	7.8
A	JX FOREST GLEN MONUMENT SULLY (6)	97JE165	99K	100	F	120	JX-SULLY(6)	WILSONVIEW PHAROAH'S MONUMENT	JX DENKEL ROWLEYS V JUMBO 2114 (4)-ET	8.3
F	ISDK VJ HORN	236JE177	50K	100	F	119	VJ HORN	ISDK DJ HULK	ISDK Q IMPULS	2.8
F	ISDK VJ KLOVBORG HJORT KLOV (6)	236JE243	50K	100	F	118	VJ KLOV(6)	ISDK VJ HJORTVANGS HOLMER HJORT	DNK VJ TEI (6)	3.4
A	DP KILOWATT AMP-ET	7JE1628	99K	100	F	114	AMP	FAIRWAY KLASSIC KILOWATT-ET	DP MARVEL ISAAC-ET	8.7
A	AHLEM AXIS BANCROFT-ET	29JE3991	99K	100	F	113	BANCROFT	SUGAR GROVE VALENTINO AXIS	BW RENEGADE-ET	9.9
F	ISDK VJ DROSTRUPGAARD LUSAKA	236JE171	50K	100	F	112	LUSAKA	ISDK VJ LURE	ISDK DJ JANTE	4.6
A	O.F. BALLISTIC GREG	7JE1490	99K	100	F	110	GREG	DP BALLISTIC	SUNSET CANYON DIMENSION-ET	7.9
A	AHLEM BANCROFT SHOCKER-ET	7JE1614	99K	100	F	107	SHOCKER	AHLEM AXIS BANCROFT-ET	ALL LYNNS LEGAL VISIONARY-ET	9.1
A	JX FARIA BROTHERS MALDINI (4)-ET	7JE1604	99K	100	F	107	JX-MALDINI(4)	JX FARIA BROTHERS MESSI (4)-ET	WILSONVIEW JEVON MAGNUM-ET	7.0
A	RIVER VALLEY CECE CHROME-ET	7JE5004	80K	100	F	106	CHROME	SCHULTZ LEGAL CRITIC-P	GALAXIES CELEBRITY-ET	10.3
A	AHLEM BOWMAN LANCER-ET	29JE3992	99K	100	F	106	LANCER	CAL-MART RENEGADE BOWMAN	TOLLENAARS IMPULS LEGAL 233-ET	9.1
A	CDF VICEROY-ET	11JE1179	58K	100	F	104	VICEROY	SUNSET CANYON DOMINICAN-ET	ISDK Q IMPULS	8.7
A	RIVER VALLEY CIRCUS CLOSER-ET	7JE5052	99K	100	F	102	CLOSER	DP IRON MAN-ET	AHLEM HEADLINE PHAROAH 21795	8.1
F	ISDK VJ ALSTRUP HICKEY HAMA	236JE178	50K	100	F	102	VJ HAMA	DNK VJ HICKEY	ISDK DJ ZUMA	3.2
A	JX RIVER VALLEY TRIUMPH (5)-ET	7JE5041	99K	100	F	101	JX-TRIUMPH(5)	RIVER VALLEY CECE CHROME-ET	JX OOMSDALE TBONE GOLDA (3)-ET	9.0
A	CAL-MART CHISEL DREW 4462-ET	7JE1545	99K	100	F	101	DREW	SHAN-MAR HILARIO CHISEL-ET	ALL LYNNS LEGAL VISIONARY-ET	8.7
F	ISDK VJ HOEHOLT JERN JAMES	236JE248	50K	100	F	100	VJ JAMES	ISDK DNK VJ JERN	ISDK VJ ZOLT	4.0
A	JX AHLEM BOUDREAU'S STORMCLOUD (4)-ET	7JE1540	99K	100	F	99	JX-STORMCLOUD(4)	JX FARIA BROTHERS BOUDREAU'S (3)-ET	ALL LYNNS LEGAL VISIONARY-ET	8.3
F	ISDK VJ HJORTVANGS HOLMER HJORT	236JE166	50K	100	F	99	HJORT	ISDK VJ HUSKY	ISDK DJ ZUMA	3.2
F	ISDK VJ HAUGSTEDGAARD HORST	236JE251	50K	100	F	99	VJ HORST	ISDK DJ HULK	ISDK DJ LIRSK	3.5
F	ISDK VJ MOSEGAARD HILARIO HAARE	236JE229	50K	100	F	98	VJ HAARE	ISDK VJ HILARIO	ISDK DJ HULK	3.2
A	ISDK VJ HAVDAL LAPPE DEE (6)	236JE224	50K	100	F	98	VJ DEE(6)	ISDK VJ LAPPE	Q HIRSE	2.6
A	DODAN DEW-Z DEWEY-ET	200JE1053	99K	100	F	96	DEWEY	MISSISKA MACKENZIE-ET	ALL LYNNS LOUIE VALENTINO-ET	9.9
F	ISDK VJ RAVNINGGAARD HAZARD	236JE254	50K	100	F	96	VJ HAZARD	DNK VJ HICKEY	DNK DJ JZZY (6)	2.7
F	ISDK VJ BLANKE JASON JANKO	236JE252	50K	100	C	96	VJ JANKO	ISDK DJ JASON	ISDK DJ HULK	4.7
F	ISDK VJ RONHOLM HICKEY HIAN (6)	236JE167	50K	100	F	94	VJ HIAN(6)	DNK VJ HICKEY	ISDK DJ ZUMA	2.5
A	BW SOLEIL	203JE1366	50K	100	C	94	SOLEIL	HAWARDEN IMPULS PREMIER	BANCREST LESTER AVERY	7.7
F	ISDK VJ ENGBJERG HAZARD HERO	236JE259	50K	100	C	92	VJ HERO	ISDK VJ RAVNINGGAARD HAZARD	DNK VJ JOKER (5)	2.8
F	ISDK VJ GYVELBORG HIHL GYVEL	236JE223	50K	100	F	92	VJ GYVEL	ISDK VJ HIHL	DNK DJ JZZY (6)	4.6
A	RIVER VALLEY PFENNIG PERFECT FIT	147JE6213	50K	100	F	91	FIT	SUNSET CANYON DOMINICAN-ET	RICHIES JACE TBONE A364	9.6
F	ISDK VJ HAUGSTEDGAARD HJERN HOJ (6)	236JE165	50K	100	F	89	VJ HOJ(6)	DNK VJ HJERN-ET	ISDK DJ ZUMA	3.0
F	ISDK VJ LUKOWA	236JE160	50K	100	F	89	VJ LUKOWA	ISDK VJ LURE	ISDK DJ HULK	2.3
A	BW BRAVEHEART-ET	551JE1656	13K	100	F	86	BRAVEHEART	MISSISKA MACKENZIE-ET	ALL LYNNS VALENTINO IRWIN-ET	10.1
F	ISDK VJ ADELGAARD HIHL HIWE	236JE220	50K	100	F	86	VJ HIWE	ISDK VJ HIHL	ISDK DJ HULK	3.0
A	KASH-IN SALSA-P-ET	7JE1474	99K	100	F	85	SALSA-P	HEARTLAND FASTRACK TITANIUM-ET	BW VENERABLE-ET	7.5
A	PINE-TREE PHARO 1ST DYNASTY-ET	7JE1516	99K	100	F	84	DYNASTY	AHLEM HEADLINE PHAROAH 21795	SUNRISE/HACKLINE BUNGY ZIPPER	8.6
F	ISDK VJ HOEHOLT GALVANIZE GAZZ	236JE225	50K	100	F	83	VJ GAZZ	BUTTERCREST GALVANIZE	DNK VJ IZMIR	7.2
A	JX SEXING VALIDATE 60883 (5)-ET	551JE1643	13K	100	F	81	JX-VALIDATE(5)	JX SCHULTZ VOLCANO HARRIS (4)	MFV JEVON LOTTO-ET	8.7
A	WILSONVIEW JEVON MAGNUM-ET	203JE927	50K	100	F	79	MAGNUM	FOREST GLEN MECCAS JEVON-ET	ISDK Q IMPULS	7.4
F	ISDK VJ HAGENBERGGAARD HITMAN (5)	236JE231	50K	100	C	79	VJ HITMAN(5)	ISDK VJ RONHOLM HICKEY HIAN (6)	ISDK DJ JASON	3.9
A	JX WILSONVIEW SWORD MULTIPLY (6)-ET	97JE152	99K	100	F	78	JX-MULTIPLY(6)	JX WILSONVIEW SAMSON SWORD (5)-ET	ALL LYNNS LEGAL VOLCANO-ET	8.9
F	ISDK VJ HOEHOLT HILDE HUZAR	236JE253	50K	100	F	77	VJ HUZAR	UR DNK VJ HILDE (0)	ISDK DJ ZUMA	2.2
A	ISDK DJ ZUMA	236JE146	50K	100	F	74	DJ ZUMA	ISDK Q ZIK	ISDK FYN LEMVIG	4.4
A	MISSISKA MACKENZIE-ET	777JE1007	80K	100	F	73	MACKENZIE	ALL LYNNS VINNIE-ET	SUNSET CANYON MERCHANT-ET	9.0
A	JX CAL-MART HARRIS SILAS (5)	97JE145	99K	100	F	71	JX-SILAS(5)	JX SCHULTZ VOLCANO HARRIS (4)	HAWARDEN IMPULS PREMIER	8.0
A	JX SEXING DAYBREAK CHICO (6)-ET	551JE1668	99K	100	F	70	JX-CHICO(6)	SUNSET CANYON DAYBREAK-ET	JX SCHULTZ VOLCANO HARRIS (4)	9.9
A	JX FARIA BROTHERS TYWIN (4)-ET	535JE61	8K	100	F	70	JX-TYWIN(4)	ISDK DJ HULK	SCHULTZ RESCUE HEADLINE	2.7
A	JX WILSONVIEW SWORD MAGNET (6)-ET	7JE1532	99K	100	F	70	JX-MAGNET(6)	JX WILSONVIEW SAMSON SWORD (5)-ET	ALL LYNNS LEGAL VOLCANO-ET	8.2
F	ISDK DNK VJ JERN	236JE176	50K	100	F	70	VJ JERN	ISDK DJ JASON	Q HIRSE	5.0
F	ISDK VJ HOEHOLT PICK PEREZ (6)	236JE212	50K	100	F	70	VJ PEREZ(6)	ISDK VJ PICK	ISDK DJ HULK	4.9
A	ISDK VJ LINK	236JE155	50K	100	F	67	VJ LINK	HOLLYLANE LILIBETS LEGACY	Q HIRSE	2.8
A	JX FARIA BROTHERS TOM BRADY (5)-ET	97JE159	99K	100	F	66	JX-TOM BRADY(5)	JX FARIA BROTHERS EUSEBIO (4)-ET	WILSONVIEW JEVON MAGNUM-ET	6.6
A	AHLEM DOMINICAN HOBBIT 21931	203JE1387	99K	100	F	65	HOBBIT	SUNSET CANYON DOMINICAN-ET	TOLLENAARS IMPULS LEGAL 233-ET	10.0
A	RIVER VALLEY CHAR CHANGE UP-ET	777JE10010	99K	100	C	65	CHANGE UP	AHLEM GENOMINATOR	CAL-MART RENEGADE HILARIO-ET	9.5
A	SHAN-MAR ARCHER KNOCK-OUT-ET	14JE758	50K	100	F	64	KNOCK-OUT	GABYS ARCHER-ET	CAL-MART RENEGADE HILARIO-ET	9.5
F	ISDK VJ KROGAARD RODME QUINTANA	236JE247	50K	100	F	64	VJ QUINTANA	ISDK VJ RODME NYGAARD RODME	ISDK DJ ZUMA	4.1
F	ISDK VJ DONGSGAARDEN HUPI HUCK	236JE221	50K	100	F	63	VJ HUCK	ISDK VJ HJULSKOV HOLMER HUPI	ISDK VJ HUSKY	4.3
A	JX MEIER LEONEL PALMER (4)	551JE1651	99K	100	F	63	JX-PALMER(4)	JX FARIA BROTHERS LEONEL (3)-ET	ALL LYNNS LEGAL VISIONARY-ET	7.6

**Herd Register or Generation Count 4-6 and BBR 100: Code A and F Bulls - Pedigree and EFI/GFI
December 2020**

ST	Name of Bull	NAAB Code	GT	BBR	JH1	JPI	Short Name	Sire Name	Maternal Grand sire	EFI GFI
A	SUNSET CANYON MAID-RITE-ET	100JE7382	29K	100	F	58	MAID-RITE	SUNSET CANYON DIMENSION-ET	SUNSET CANYON DOMINICAN-ET	8.4
F	ISDK VJ HIHL	236JE162	50K	100	F	58	VJ HIHL	ISDK VJ HUSKY	ISDK DJ ZUMA	4.5
A	ALL LYNNS SANTANA VANDANA-ET	203JE1627	99K	100	F	57	VANDANA P	KASH IN SANTANA-P-ET	SCHULTZ LEGAL CRITIC-P	9.6
F	ISDK VJ DONGSGAARDEN HALEY	236JE213	50K	100	F	56	VJ HALEY	ISDK VJ HUSKY	ISDK DJ HOLMER	3.3
A	RIVER VALLEY CIRCUS CRAZE-ET	777JE10001	99K	100	F	55	CRAZE	STEINHAUERS SAMSON LEMONHEAD	AHLEM HEADLINE PHAROAH 21795	9.9
A	JX SEXING GFRAPP GOLDEN (4)-P-ET	551JE1653	13K	100	C	53	JX-GOLDEN P(4)	JX SEXING DAVID GOLDFRAPP (5)-P-ET	JX OOMSDALE BRAZO GRATITUDE GHENT (2)-ET	7.9
A	HILMAR CALYPSO CHEWBACCA (5)	100JE7374	29K	100	F	49	CHEWBACCA(5)	ALL LYNNS VALENTINO IRWIN-ET	RICHIES JACE TBONE A364	10.7
A	SUNSET CANYON MIRROR-ET	203JE1638	13K	100	F	53	MIRROR	MAINSTREAM IATOLA SPARKY	ISDK Q IMPULS	8.8
A	JX BW VALIANT (5)	505JE126	29K	100	F	52	JX-BW VALIANT(5)	JX SCHULTZ VOLCANO HARRIS (4)	BW LEGION	7.6
A	BW CITATION A-ET	505JE125	80K	100	C	51	CITATION	ALL LYNNS VALENTINO IRWIN-ET	SOONER CENTURION-ET	10.0
A	HILMAR CALYPSO CHEWBACCA (5)	100JE7374	29K	100	F	49	CHEWBACCA(5)	AHLEM PRESCOTT CALYPSO-ET	SUN VALLEY IMPULS JUPITER	7.8
A	BW PAXTON-ET	551JE1649	99K	100	F	48	PAXTON	DUTCH HOLLOW CHARLEMAGNE	TOLLENAARS IMPULS LEGAL 233-ET	10.0
A	PEARLMONT AMAZING MEMORY	11JE1243	80K	100	F	47	MEMORY	SHOT OF NAT AMAZING-ET	BW VENERABLE-ET	8.1
A	RIVER VALLEY PF MEGAPOWER-ET	7JE5011	80K	100	C	46	MEGAPOWER	SUNSET CANYON MEGATRON-ET	RICHIES JACE TBONE A364	8.6
A	TOG ZORRO-PP-ET	54JE626	13K	100	F	43	ZORRO-PP	JER-Z-BOYZ CRITIQUE-P-ET	SCHULTZ LEGAL CRITIC-P	8.6
A	KASH-IN SOLAR-PP-ET	7JE1499	99K	100	F	42	SOLAR-PP	AHLEM NIKON-P	SUNSET CANYON DIMENSION-ET	9.3
A	JX AHLEM BRUNO (5)-ET	551JE1654	99K	100	F	42	JX-BRUNO(5)	JX SCHULTZ VOLCANO HARRIS (4)	FOREST GLEN AVERY ACTION-ET	8.6
A	MFV ALTACHIVE-ET	11JE1326	99K	100	F	40	ALTACHIVE	TJF VISIONARY REGENCY	SUNSET CANYON DAYBREAK-ET	10.6
A	STEINHAUERS SAMSON LEMONHEAD	14JE670	80K	100	F	40	LEMONHEAD	DP VALENTINO SAMSON	BW RENEGADE-ET	9.4
A	SUNSET CANYON DAUPHIN-ET	147JE6225	13K	100	F	37	698	SC/RV TRANSFORMER-ET	SUNSET CANYON ANTHEMS ALLSTAR-ET	8.4
A	JX SEXING WALTER CRANSTON 60790 (5)	551JE1642	50K	100	F	37	JX-CRANSTON(5)	JX FARIA BROTHERS WALTER WHITE (4)-ET	SWEETIE PLUS IATOLAS BOLD (5)	8.8
A	JER-Z-BOYZ CRIS (6)-P-ET	203JE1388	50K	100	C	35	CRIS P(6)	SCHULTZ LEGAL CRITIC-P	SUNSET CANYON MAXIMUM-ET	8.9
A	ISAU BUSHLEA PN VIRAL-ET	200JE8187	99K	100	F	34	VIRAL	HAWARDEN IMPULS PREMIER	LENCREST ON TIME-ET	8.6
A	JX BW COUNTDOWN (5)-ET	551JE1667	99K	100	F	31	JX-COUNTDOWN(5)	JX SCHULTZ VOLCANO HARRIS (4)	TOLLENAARS IMPULS LEGAL 233-ET	8.2
A	CRF LEGAL PROMISE	203JE1347	50K	100	F	30	LEGAL PROMISE	TOLLENAARS IMPULS LEGAL 233-ET	WINDY WILLOW MONTANA JACE (6)	9.5
A	HILMAR PAUL BRONCO (5)-ET	147JE6219	80K	100	F	27	BRONCO(5)	D&E PAUL-ET	RICHIES JACE TBONE A364	9.0
A	MULTI-ROSE CREDIBULL COMET-PP-ET	54JE625	13K	100	F	27	COMET-PP	JER-Z-BOYZ CREDIBULL (6)-P-ET	DUTCH HOLLOW MOTIVATION-PP	7.6
A	ISDK Q IMPULS	236JE3	HD	100	F	27	Q IMPULS	ISDK SKAE IDE	ISDK JAS BYG NO 47880	6.2
A	HILMAR PAUL RANCHO (5)	147JE6220	8K	100	F	26	RANCHO(5)	D&E PAUL-ET	ISDK JAS BYG NO 47880	8.6
F	ISNZ BRAEDENE PAS TRIPLESTAR	97JE13516	50K	100	F	24	TRIPLESTAR	ISNZ PUKETAWA AD SUPERSTITION (6)	ISNZ MITCHELLS LIKABULL	0.3
A	HEARTLAND IRWIN TEXAS-ET	7JE1354	80K	100	F	23	TEXAS	ALL LYNNS VALENTINO IRWIN-ET	WETUMPKA LEMVIG NATHAN-ET	9.5
A	DUTCH HOLLOW VOLCANO CHARLES	151JE19	50K	100	F	20	CHARLES	ALL LYNNS LEGAL VOLCANO-ET	SWEETIE PLUS IATOLAS BOLD (5)	9.2
A	HILMAR SPARKY ATLAS (5)-ET	100JE7367	29K	100	F	20	ATLAS(5)	MAINSTREAM IATOLA SPARKY	RICHIES JACE TBONE A364	9.9
A	JX WILSONVIEW MARVEL SOUL (4)-ET	203JE1422	8K	100	F	20	JX-SOUL(4)	ALL LYNNS VALENTINO MARVEL	JX OOMSDALE JACE GRATIT GARDEN (2)-ET	7.3
F	SUNNYDAWN OLYMPIAN	224JE2370	8K	100	C	19	OLYMPIAN	ISDK DJ ZUMA	SC GOLD DUST PARAMOUNT IATOLA-ET	7.0
A	DUTCH HOLLOW OLIVER-P	7JE1219	50K	100	F	18	OLIVER-P	ALL LYNNS LOUIE VALENTINO-ET	DUTCH HOLLOW Q MIK-P-ET	9.7
A	ELLIOTTS REGENCY CASINO-ET	14JE725	50K	100	F	16	CASINO	TJF VISIONARY REGENCY	HAWARDEN IMPULS PREMIER	9.5
F	ALL LYNNS VERNON MACARTHUR-ET	202JE601	80K	100	F	15	MAC ARTHUR	ALL LYNNS MAXIMUM VERNON-ET	ISDK Q IMPULS	7.2
A	OAKLANE DAZZLER DISCO 2127-ET	7JE1528	99K	100	F	14	DISCO	SHAN-MAR HILARIO CHISEL-ET	SUNSET CANYON DAZZLER-ET	9.6
F	ISDK VJ JANUS	236JE168	50K	100	C	13	VJ JANUS	ISDK DJ JASON	Q HIRSE	4.2
A	DUTCH HOLLOW SANTANA CASE-PP-ET	54JE636	29K	100	F	12	CASE-PP	KASH IN SANTANA-P-ET	ALL LYNNS VALENTINO IRWIN-ET	9.1
A	ALL LYNNS LOUIE VALENTINO-ET	7JE1038	50K	100	C	9	VALENTINO	BHF-SSF PARADE LOUIE-ET	ROCK ELLA PARAMOUNT-ET	12.1
A	AHLEM BALIN-ET	200JE1014	80K	100	F	9	BALIN	DP FRONTRUNNER-ET	FOREST GLEN AVERY ACTION-ET	9.2
A	ISNZ OKURA LIKA MURMUR S3J (5)	97JE6549	29K	100	F	8	MURMUR(5)	ISNZ MITCHELLS LIKABULL	ISNZ PARKWOOD CASPER	-0.2
F	GLANMOR BELMONT WELSH WIZARD	224JE2293	8K	100	F	5	WELSH WIZARD	SILVER SPRING BELMONT	O.F. BARBER ROCKET	7.1
A	SUNSET CANYON MEGATRON-ET	147JE6209	50K	100	C	1	MEGATRON	SUNSET CANYON MERCHANT-ET	ISDK Q IMPULS	7.2
F	ISNZ RIVERINA RONALDO CHAMP	97JE14516	50K	100	F	1	CHAMP	NZL KERSTENS KRC RONALDO S3J	ISNZ RIVERINA JACKASS	0.3
F	ISDK VJ RODME NYGAARD RODME	236JE169	50K	100	F	0	VJ RODME	DNK VJ HUBERT (6)	ISDK DJ MAY	3.1
A	JER-Z-BOYZ PRECEDENCE (6)	151JE17	50K	100	F	-5	PRECEDENCE(6)	HAWARDEN IMPULS PREMIER	SUNSET CANYON MAXIMUM-ET	7.4
A	ALL LYNNS LOUIE VARICK-ET	203JE1081	50K	100	F	-13	VARICK	BHF-SSF PARADE LOUIE-ET	ROCK ELLA PARAMOUNT-ET	9.7
F	ISNZ GLEN LEITH DEGREE OMNIBUS	97JE14502	50K	100	F	-15	OMNIBUS	ISNZ ARRIETA NN DEGREE-ET	ISNZ OKURA MANHATTEN ET SJ3 (4)	1.0
A	RIVER VALLEY VICTORIOUS-ET	7JE5032	99K	100	F	-24	VICTORIOUS	JARS OF CLAY BARNABAS	SC GOLD DUST PARAMOUNT IATOLA-ET	8.1
A	ENNIKILLEN ENGINEER 401	224JE2479	99K	100	F	-25	ENGINEER	HAWARDEN IMPULS PREMIER	BRIDON VINCENT-ET	7.9
F	RIBBLESDALE BEAUMONT	224JE2336	63K	100	F	-26	BEAUMONT	ISDK DJ BROILER	SHF CENTURION SULTAN	5.0
A	AHLEM VALENTINO MAUI 21838	203JE1385	50K	100	C	-32	MAUI	ALL LYNNS LOUIE VALENTINO-ET	SCHULTZ RESCUE HEADLINE	9.8
F	CLOONEY CONQUERER-ET	224JE2329	8K	100	F	-33	CONQUEROR	SUNSET CANYON DICE-ET	GOLDEN BOY OF FERREIRA	8.9
A	ISAU BROADLIN AUSSIEGOLD-P-ET	160JE3004	50K	100	F	-46	AUSSIEGOLD-P	ISAU CAIRNBRAE JACES ELTON	ISAU PANNOO ABE VANAHLEM-ET	7.1
A	HILMAR MERCHANT MANUEL	147JE6210	50K	100	F	-50	MANUEL	SUNSET CANYON MERCHANT-ET	AHLEM LEMVIG ABE (6)-ET	7.5
F	POTTERSWALLS STARBUCK	224JE2275	8K	100	F	-50	STARBUCK	SUNSET CANYON ANTHEMS ALLSTAR-ET	UR UNKNOWN JERSEY SIRE (0)	4.9
F	SAXOWN KAISER CHIEF	224JE2316	8K	100	F	-55	KAISER CHIEF	SUNSET CANYON KYROS-ET	LESTER SAMBO	6.4
A	STEINHAUERS IATOLA APPLEJACK	11JE968	50K	100	F	-58	APPLEJACK	SC GOLD DUST PARAMOUNT IATOLA-ET	SCHULTZ BROOK HALLMARK	8.3
F	FOURCROSSES ONTIME STAG	224JE2284	8K	100	F	-77	ONTIME STAG	LENCREST ON TIME-ET	WF BROOK BOMBER	5.2
A	RIVER VALLEY RICKI ROCKSTAR	200JE10009	99K	100	F	-77	ROCKSTAR	RIVER VALLEY CECE CHROME-ET	YELLOW BRIAR HEATHS GUAPO	7.3
A	ROYALTY RIDGE MB FULL THROTTLE	147JE6221	80K	100	F	-80	F.THROTTLE	HAWARDEN IMPULS PREMIER	FOREST GLEN AVERY ACTION-ET	7.6
A	TRIPLE-T-CF MR SWAGGER-ET	7JE1605	99K	100	F	-90	MR SWAGGER	CHILLI ACTION COLTON-ET	SHAMROCK GILLER	6.5
A	RIVER VALLEY VENUS V I P-ET	777JE10003	99K	100	F	-94	V I P	CHILLI ACTION COLTON-ET	SELECT-SCOTT MINISTER-ET	4.8
A	TOWER VUE PRIME TEQUILA-ET	76JE156	HD	100	F	-202	TEQUILA	GIL-BAR SPARKLER PRIMETIME	LESTER SAMBO	4.2

**Herd Register or Generation Count 4-6 and BBR 100: Code A and F Bulls - Pedigree and EFI/GFI
December 2020**

ST	Name of Bull	NAAB Code	GT	BBR	JH1	JPI	Short Name	Sire Name	Maternal Grand sire	EFI GFI
Genomic Tested (G) Bulls - Pedigree and EFI/GFI December 2020										
G	TOG ORBICULARIS-ET	97JE203	99K	100	F	156	ORBICULARIS	TOG LISTOWEL OBSIDIAN-P-ET	HILLVIEW LISTOWEL-P	7.4
G	ROWLEYS 1996 DANIEL TUCKER (6)-ET	507JE1816	58K	100	F	156	TUCKER(6)	JX FOREST GLEN GOT MAID DANIEL (6)-ET	JX CO-OP AD WORLD CUP (4)-ET	7.8
G	VIERRA TENPENNY-ET	777JE1222	99K	100	F	151	TENPENNY	PROGENESIS COMPLETELY-ET	HILLVIEW LISTOWEL-P	8.7
G	JX JER BEL MALDINI ARCHIE (5)-ET	507JE1769	99K	100	F	149	JX-ARCHIE(5)	JX FARIA BROTHERS MALDINI (4)-ET	AHLEM AXIS BANCROFT-ET	8.2
G	JX SEXING GALLANTRY (4)-ET	551JE1762	63K	100	F	146		PROGENESIS COMPLETELY-ET	JX FARIA BROTHERS AVON (2)-ET	6.7
G	TOG ISNER 37373-P-ET	36JE88	14K	100	F	144	ISNER-P	TOG LISTOWEL PUMICE-P-ET	TOG ALTABLITZ-ET	8.7
G	FOREST GLEN JIGGY JALAPENO-ET	551JE1829	63K	100	F	143	JALAPENO	JX KASH-IN GOT JIGGY (6)-ET	HILLVIEW LISTOWEL-P	9.7
G	TOG FEDERER 37562-P-ET	97JE202	99K	100	F	143	FEDERER-P	TOG LISTOWEL IROQUOIS-P-ET	TOG ALTABLITZ-ET	7.8
G	JX DODAN LH TROOPER (4)	29JE4204	99K	100	F	141	JX-TROOPER(4)	JX BLUE MIST MESQUITE (3)-ET	HILLVIEW LISTOWEL-P	9.6
G	VICTORY S-S-I MIAMI HOLEINONE-ET	507JE1820	58K	100	F	141		HILMAR VICEROY MIAMI	MISSISKA MACKENZIE-ET	9.8
G	JX TWINRIDGE ALTASSASSO (4)-ET	11JE7161	99K	100	F	140	JX-ALTASSASSO(4)	JX PVF WC ZINC (5)-ET	JX AARDEMA DELUCA (3)	6.0
G	ISDK VJ KJOELB GISLEV GUTZ	236JE5003	50K	100	F	140	VJ GUTZ	ISDK VJ RAASTRUP HIHL GISLEV	ISDK VJ DROSTRUPGAARD LINK LUTZ	3.2
G	KASH-IN SUAVECITO-ET	551JE1796	63K	100	F	139	SUAVECITO	JX KASH-IN GOT JIGGY (6)-ET	RIVER VALLEY CECE CHROME-ET	9.8
G	TOG BRONZE 36673-ET	97JE200	14K	100	F	139	BRONZE	CAL-MART MEDALIST PILGRIM	JER-Z-BOYZ PREMIUM (6)-ET	7.8
G	PEAK RAZOR SHARP-ET	1JE7141	99K	100	F	138	RAZOR SHARP	CDF VICEROY-ET	JX SUNSET CANYON GOT MAID (5)-ET	8.8
G	TOG DILICH 37745-ET	614JE1895	58K	100	F	138	DILICH	TOG ALTABLITZ BASALT-ET	TOG ALTABLITZ-ET	8.9
G	KASH-IN SUGAR DADDY-ET	551JE1798	63K	100	F	137	SUGAR DADDY	JX KASH-IN GOT JIGGY (6)-ET	RIVER VALLEY CECE CHROME-ET	9.3
G	JX SEXING BERRARA GO ON (4)-ET	551JE1824	63K	100	F	135	JX-GO ON(4)	JX SEXING UNCLE LUKE BERRARA (3)-ET	JX SUNSET CANYON GOT MAID (5)-ET	8.3
G	PEAK ENLITE-ET	1JE7045	99K	100	C	134	ENLITE	PROGENESIS COMPLETELY-ET	CDF VICEROY-ET	9.1
G	JER-Z-BOYZ JADYN-ET	614JE1885	58K	100	C	134	JADYN	JX AVI-LANCHE VICEROY DASHIELL (6)-ET	MISSISKA MACKENZIE-ET	8.5
G	JX CAL-MART NORM HENRY (4)-ET	29JE4199	99K	100	F	133	JX-NORM HENRY(4)	JX CAL-MART LUKE DANNY (3)-ET	BW FASTRACK-ET	7.5
G	JX SEXING GM RHUWS (6)-ET	551JE1781	63K	100	F	133		JX SUNSET CANYON GOT MAID (5)-ET	STEINHAUERS SAMSON LEMONHEAD	9.4
G	JX FOREST GLEN GOT MAID DANIEL (6)-ET	14JE1683	99K	100	F	132	JX-DANIEL(6)	JX SUNSET CANYON GOT MAID (5)-ET	CAL-MART MEDALIST PILGRIM	8.7
G	JX BAMBOO JLS URLACHER MURDOCH (5)-ET	7JE1905	58K	100	F	132	JX-MURDOCH(5)	JX FARIA BROTHERS URLACHER (6)-ET	CDF VICEROY-ET	8.4
G	ROWLEYS 1995 DANIEL FOXWORTH	14JE1873	99K	100	F	132	FOXWORTH	JX FOREST GLEN GOT MAID DANIEL (6)-ET	ROWLEYS 33 AXIS OSCAR 2152	9.8
G	JX VICTORY DASHIELL RICKIE (4)	14JE1850	58K	100	F	131	JX-RICKIE(4)	JX AVI-LANCHE VICEROY DASHIELL (6)-ET	AHLEM AXIS BANCROFT-ET	7.6
G	JX FARIA BROTHERS LEONARD (5)-ET	29JE4222	99K	100	F	129	JX-LEONARD(5)	JX CAL-MART WESTPORT (5)-ET	JX FARIA BROTHERS BRAD STEVENS (5)	7.4
G	JX KASH-IN GOT JIGGY (6)-ET	551JE1717	99K	100	F	129	JX-JIGGY(6)	JX SUNSET CANYON GOT MAID (5)-ET	SUNSET CANYON DAZZLER-ET	9.4
G	CAL-MART COMPLETELY WORTHY (6)-ET	29JE4217	99K	100	C	128	WORTHY(6)	PROGENESIS COMPLETELY-ET	JX CO-OP AD WORLD CUP (4)-ET	8.6
G	JX ABS TLD DAWSON (5)-ET	29JE4219	99K	100	F	128	JX-DAWSON(5)	JX CAL-MART WESTPORT (5)-ET	JX SEXING MARLO PATRON (3)-ET	8.8
G	JX SEXING BERRARA EFRON (4)-P-ET	551JE1771	63K	100	F	128	JX-EFRON P(4)	JX SEXING UNCLE LUKE BERRARA (3)-ET	JX KASH-IN SHOOTOUT (5)-P-ET	7.8
G	JX FOREST GLEN SUCCESSION (6)-ET	7JE1716	99K	100	F	127	JX-SUCCESSION(6)	JX SUNSET CANYON GOT MAID (5)-ET	JX SCHULTZ VOLCANO HARRIS (4)	8.7
G	PROGENESIS SPIRAL-ET	200JE1248	99K	100	F	127	SPIRAL	JX RIVER VALLEY CHIEF (6)-ET	CDF VICEROY-ET	8.6
G	SANDCREEKS WESTPORT SANCHO (6)-ET	7JE1909	58K	100	F	127	SANCHO(6)	JX CAL-MART WESTPORT (5)-ET	HILLVIEW LISTOWEL-P	8.4
G	AHLEM WESTPORT CHECKERS (6)	14JE1896	58K	100	F	127	CHECKERS(6)	JX CAL-MART WESTPORT (5)-ET	JX MULTI-ROSE CHILI RUSTLER (5)-P-ET	8.8
G	S-S-I VICTORY DASHIELL RENFROW-ET	507JE1800	58K	100	F	127	RENFROW	JX AVI-LANCHE VICEROY DASHIELL (6)-ET	HILLVIEW LISTOWEL-P	8.2
G	TOG IRON 36896-ET	11JE7224	99K	100	F	127	ALTAIRON	CDF VICEROY-ET	SUNSET CANYON DAYBREAK-ET	9.1
G	JX D&E VERCON (4)-ET	97JE209	45K	100	C	127	JX-VERCON(4)	JX AVI-LANCHE VICEROY DASHIELL (6)-ET	JX FARIA BROTHERS UNCLE LUKE (2)-ET	5.7
G	JX AVI-LANCHE HOTLINE RHODES (5)	7JE1879	58K	100	F	126	JX-RHODES(5)	JX ABS HOTLINE (4)-ET	JX SUNSET CANYON GOT MAID (5)-ET	8.2
G	JX CDF JLS PILGRIM THRASHER (6)-ET	507JE1758	99K	100	F	126	JX-THRASHER(6)	CAL-MART MEDALIST PILGRIM	CDF VICEROY-ET	7.5
G	JX PROGENESIS CIRCLE (5)-ET	200JE1249	99K	100	F	126	JX-CIRCLE(5)	JX RIVER VALLEY CHIEF (6)-ET	JX FARIA BROTHERS PELE (3)	8.7
G	JX SUNSET CANYON MAID MAN (6)-ET	100JE7404	14K	100	F	125	JX-MAID MAN(6)	JX SUNSET CANYON GOT MAID (5)-ET	WILSONVIEW JEVON MAGNUM-ET	8.4
G	JX VIERRA CLAPTON (4)-ET	777JE1228	99K	100	F	125	JX-CLAPTON(4)	PROGENESIS SKYLER-ET	JX FARIA BROTHERS VANDRELL (2)-ET	8.6
G	JX SANDCREEKS WESTPORT IZZO (6)-ET	29JE4227	99K	100	F	125	JX-IZZO(6)	JX CAL-MART WESTPORT (5)-ET	JX FARIA BROTHERS EUSEBIO (4)-ET	7.3
G	PEAK ALTASOVOUGE-ET	11JE7138	99K	100	C	124	ALTASOVOUGE	PROGENESIS COMPLETELY-ET	CDF VICEROY-ET	9.1
G	JX S-S-I VICTORY KENDRICK (5)-ET	14JE1851	99K	100	F	124	JX-KENDRICK(5)	JX PEAK ALTAMONTRA (6)-ET	JX FARIA BROTHERS BRAD STEVENS (5)	7.9
G	RDO PRINGLE (5)-ET	29JE4267	99K	100	F	124	PRINGLE(5)	JX CAL-MART WESTPORT (5)-ET	JX SUNSET CANYON GOT MAID (5)-ET	7.8
G	BLACK LABEL SHOCKER STEARNS	7JE1880	58K	100	F	124	STEARNS	AHLEM BANCROFT SHOCKER-ET	STEINHAUERS SAMSON LEMONHEAD	9.0
G	JX FARIA BROTHERS ALTATACKO (4)-ET	11JE7113	99K	100	F	124	JX-ALTATACKO(4)	JX PVF WC ZINC (5)-ET	MISSISKA MACKENZIE-ET	8.3
G	TOG LISTOWEL PUMICE-P-ET	7JE1653	99K	100	F	123	PUMICE-P	HILLVIEW LISTOWEL-P	SUGAR VOLVO VALENTINO AXIS	9.2
G	JX AHLEM AMP HEIST (6)-ET	7JE1788	99K	100	F	123	JX-HEIST(6)	DD KILOWATT AMP-ET	JX SCHULTZ VOLCANO HARRIS (4)	9.8
G	ALL LYNN'S DEMOS-P-ET	777JE1178	99K	100	F	123	DEMOS-P	HILLVIEW LISTOWEL-P	SHAN-MAR HILARIO CHISEL-ET	9.6
G	JX RIALS WESTPORT MIKE (4)-ET	29JE4241	99K	100	F	123	JX-MIKE(4)	JX CAL-MART WESTPORT (5)-ET	RIVER VALLEY BULLE-ET	7.7
G	AVI-LANCHE KIAWA DIMITRI-P-ET	507JE1814	58K	100	C	123	DIMITRI-P	JX AHLEM BALTAZAR KIAWA (6)-P-ET	JX SUNSET CANYON GOT MAID (5)-ET	7.6
G	JX FARIA BROTHERS ALTASABAN (4)-ET	11JE7047	99K	100	F	123	JX-ALTASABAN(4)	JX PVF WC ZINC (5)-ET	WILSONVIEW JEVON MAGNUM-ET	6.5
G	JX PEAK ALTAMANDO (5)-ET	11JE7177	99K	100	F	122	JX-ALTAMANDO(5)	JX FARIA BROTHERS STACKHOUSE (4)-ET	CDF VICEROY-ET	7.8
G	JX FARIA BROTHERS FULLER (5)-ET	1JE7049	99K	100	F	122	JX-FULLER(5)	JX PVF WC ZINC (5)-ET	JX FARIA BROTHERS LEONEL (3)-ET	6.3
G	JX CAL-MART VERIZON (4)-ET	29JE4176	99K	100	F	122	JX-VERIZON(4)	CDF VICEROY-ET	JX FARIA BROTHERS MARLO (2)-ET	6.9
G	JX AHLEM CHROME COLGATE (6)	14JE1876	58K	100	F	122	JX-COLGATE(6)	RIVER VALLEY CECE CHROME-ET	JX AHLEM BOUDREAU STORMCLOUD (4)-ET	9.1
G	JX FARIA BROTHERS ALTAGOULD (4)-ET	11JE7080	99K	100	F	122	JX-ALTAGOULD(4)	JX PVF WC ZINC (5)-ET	JX FARIA BROTHERS MARLO (2)-ET	7.4
G	JX RIVER VALLEY CHIEF (6)-ET	777JE10034	99K	100	F	121	JX-CHIEF(6)	JX RIVER VALLEY CHECKMATE (5)-ET	RIVER VALLEY CECE CHROME-ET	8.3
G	JX FARIA BROTHERS ALTALT (4)-ET	11JE7132	99K	100	F	121	JX-ALTALT(4)	JX PVF WC ZINC (5)-ET	JX AARDEMA DELUCA (3)	5.9
G	JX FOREST GLEN AMSTERDAM (6)-ET	7JE1684	99K	100	F	119	JX-AMSTERDAM(6)	JX SUNSET CANYON GOT MAID (5)-ET	CAL-MART MEDALIST PILGRIM	8.0
G	JX RDO CASTLEROCK (4)-ET	29JE4203	99K	100	F	119	JX-CASTLEROCK(4)	JX ABS HOTLINE (4)-ET	JX FARIA BROTHERS TYRION (2)-ET	6.7
G	KASH-IN MR SMITH-ET	551JE1797	63K	100	F	119	MR SMITH	JX KASH-IN GOT JIGGY (6)-ET	RIVER VALLEY CECE CHROME-ET	9.4
G	JX PINE-TREE DOX NOX (4)-ET	7JE1837	58K	100	F	119	JX-NOX(4)	JX PINE-TREE DOX (3)-ET	GLYNN HEADLINE NEWS-ET	8.3
G	AHLEM KUSAFIRI	777JE1244	99K	100	F	118	KUSAFIRI	FOREST GLEN KALAHARI	RIVER VALLEY FLASH-ET	8.5
G	ROWLEYS 1996 DANIEL DARBUN (6)-ET	14JE1818	58K	100	F	118	DARBUN(6)	JX FOREST GLEN GOT MAID DANIEL (6)-ET	JX CO-OP AD WORLD CUP (4)-ET	7.9
G	RIVER VALLEY MACMELODY-ET	200JE10059	99K	100	F	118	MACMELODY	RIVER VALLEY CIRCUS CRAZE-ET	HILLVIEW LISTOWEL-P	9.1
G	ISDK VJ GUNDESTRUP HJORRI HIGHER	236JE5005	50K	100	F	118	VJ HIGHER	ISDK VJ HOEHOLT HJORT HJORRI	ISDK VJ HOEHOLT HILDE HUZAR	2.6
G	JX FOREST GLEN BALTAZAR AMORE (6)-ET	29JE4105	99K	100	F	117	JX-AMORE(6)	JX AHLEM HARRIS BALTAZAR (5)-ET	CAL-MART MEDALIST PILGRIM	8.7
G	VICTORY S-S-I MIAMI FRINGE-ET	7JE1822	58K	100	F	117		HILMAR VICEROY MIAMI	MISSISKA MACKENZIE-ET	9.0
G	JCJ JLS CHROME BOSA-ET	7JE1904	99K	100	F	117	BOSA	RIVER VALLEY CECE CHROME-ET	CAL-MART CHISEL DREW 4462-ET	9.7
G	JX FARIA BROTHERS URLACHER (6)-ET	7JE1739	99K	100	F	116	JX-URLACHER(6)	JX FARIA BROTHERS BRAD STEVENS (5)	ROWLEYS 11 VISIONARY CHILI-ET	8.1
G	PINE-TREE CHROME NAVIDAD (6)-ET	7JE1792	99K	100	F	116	NAVIDAD(6)	RIVER VALLEY CECE CHROME-ET	JX CO-OP AD WORLD CUP (4)-ET	9.4
G	JX VIERRA SINATRA (4)-ET	200JE1220	99K	100	F	116	JX-SINATRA(4)	JX CLOVER PATCH AVON ENZO (3)	OAKLANE DAZZLER DISCO 2127-ET	8.1
G	ALL LYNN'S LISTOWEL DALTON-P-ET	29JE4137	99K	100	F	116	DALTON-P	HILLVIEW LISTOWEL-P	SHAN-MAR HILARIO CHISEL-ET	8.9

**Herd Register or Generation Count 4-6 and BBR 100: Code A and F Bulls - Pedigree and EFI/GFI
December 2020**

ST	Name of Bull	NAAB Code	GT	BBR	JH1	JPI	Short Name	Sire Name	Maternal Grand sire	EFI GFI
Genomic Tested (G) Bulls - Pedigree and EFI/GFI December 2020										
G	JX PRIMUS FOURNETTE CARDIFF {4}-ET	7JE1786	99K	100	F	116		JX FARIA BROTHERS FOURNETTE {3}-ET	STEINHAUERS SAMSON LEMONHEAD	8.2
G	DUPAT DILLAN RAIDER-P-ET	147JE6226	29K	100	F	116	RAIDER	DUTCH HOLLOW DILLAN-P	WILSONVIEW JEVON MAGNUM-ET	9.1
G	JX SEXING GM PADDOCK {4}-ET	551JE1766	29K	100	F	115		JX SUNSET CANYON GOT MAID {5}-ET	JX FARIA BROTHERS AVON {2}-ET	7.5
G	JX AVI-LANCHE VICEROY DASHIELL {6}-ET	7JE1722	99K	100	C	115	JX-DASHIELL{6}	CDF VICEROY-ET	JX ST COMMISSIONER {4}-ET	6.3
G	AHLEM DASHIELL SATURN	7JE1867	99K	100	F	115	SATURN	JX AVI-LANCHE VICEROY DASHIELL {6}-ET	BERRYS DIMENSION VARICK-ET	8.2
G	TOG LISTOWEL IROQUOIS-P-ET	14JE1675	99K	100	F	115	IROQUOIS-P	HILLVIEW LISTOWEL-P	SUGAR GROVE VALENTINO AXIS	9.0
G	JX FARIA BROTHERS BUTKUS {4}-ET	14JE1712	99K	100	F	115	JX-BUTKUS{4}	JX FARIA BROTHERS FAMILIA {3}-ET	ROWLEYS 11 VISIONARY CHILI-ET	7.5
G	PRIMUS DASHIELL STURGIS-ET	250JE1834	58K	100	F	115	STURGIS	JX AVI-LANCHE VICEROY DASHIELL {6}-ET	RIVER VALLEY CIRCUS CRAZE-ET	8.0
G	S-S-I VICTORY MIAMI OVERTON-ET	14JE1796	58K	100	F	114	OVERTON	HILMAR VICEROY MIAMI	HILLVIEW LISTOWEL-P	8.9
G	JX DUPAT JLS STRMCLD DORSAI {5}-ET	147JE6229	45K	100	F	114	JX-DORSAI{5}	JX AHLEM BOUDREAU STORMCLOUD {4}-ET	DUTCH HOLLOW VOLCANO CHARLES	8.0
G	JX AHLEM BALTAZAR FIRESTAR {6}-ET	7JE1662	99K	100	F	114	JX-FIRESTAR{6}	JX AHLEM HARRIS BALTAZAR {5}-ET	SUNSET CANYON DAYBREAK-ET	8.7
G	JX FARIA BROTHERS LISBON {5}-ET	551JE1822	63K	100	F	114		JX PVF WC ZINC {5}-ET	JX FARIA BROTHERS EUSEBIO {4}-ET	6.1
G	MFW-S-S-I URLACHER PATTERSON-ET	14JE1827	99K	100	F	114	PATTERSON	JX FARIA BROTHERS URLACHER {6}-ET	OAKLANE DAZZLER DISCO 2127-ET	8.9
G	JX FARIA BROTHERS WOJ {4}-ET	1JE7048	99K	100	F	114	JX-WOJ{4}	JX PVF WC ZINC {5}-ET	JX FARIA BROTHERS MARLO {2}-ET	6.6
G	JX PINE-TREE KLAY DRIVER 1951 {4}-P-ET	551JE1777	63K	100	F	114	JX-DRIVER-P{4}	JX DUPAT JLS AVON KLAY {3}-P-ET	HILLVIEW LISTOWEL-P	7.8
G	JX CROSSWIND ZINC OSKA {4}-ET	11JE7018	99K	100	F	114	JX-ALTAOSKA{4}	JX PVF WC ZINC {5}-ET	JX FARIA BROTHERS MARLO {2}-ET	7.5
G	AHLEM KIAWA ENSIGN 24617-ET	7JE1831	58K	100	F	114	ENSIGN	JX AHLEM BALTAZAR KIAWA {6}-P-ET	OAKLANE DAZZLER DISCO 2127-ET	9.1
G	TOG OCCIPITALIS-ET	97JE204	99K	100	F	113	OCCIPITALIS	CDF VICEROY-ET	CDF VICEROY-ET	9.3
G	JX CROSSWIND VITUS {4}-ET	777JE1203	99K	100	F	113	JX-VITUS{4}	CDF VICEROY-ET	JX FARIA BROTHERS MARLO {2}-ET	9.0
G	FOREST GLEN TULSA	29JE4216	99K	100	F	113	TULSA	RIVER VALLEY CIRCUS CRAZE-ET	SUNSET CANYON DAYBREAK-ET	9.0
G	PINE-TREE CHROME DETECTIVE 2019 {6}-ET	551JE1769	63K	100	F	113	DETECTIVE{6}	RIVER VALLEY CECE CHROME-ET	JX CO-OP AD WORLD CUP {4}-ET	9.3
G	JX PRIMUS ENZO CHATHAM {4}-ET	7JE1789	99K	100	F	113		JX CLOVER PATCH AVON ENZO {3}	STEINHAUERS SAMSON LEMONHEAD	7.9
G	ISDK VJ HOELMUND GISLEV GIANT	236JE5006	50K	100	F	113	VJ GIANT	ISDK VJ RAASTRUP HIHL GISLEV	ISDK VJ LAPPE	3.0
G	JX TAYLOR BROTHERS GM MACEO {4}-ET	551JE1752	99K	100	F	112	JX-MACEO{4}	JX SUNSET CANYON GOT MAID {5}-ET	JX FARIA BROTHERS MARLO {2}-ET	7.9
G	JX CAL-MART WILDER {5}-ET	29JE4228	99K	100	F	112	JX-WILDER{5}	JX ABS HOTLINE {4}-ET	JX CO-OP AD WORLD CUP {4}-ET	8.1
G	JX PINE-TREE ALTAFINAL SHOW {4}-ET	11JE7083	99K	100	F	112	JX-ALTAFINAL SHOW{4}	JX PINE-TREE AMPLIFY {3}-ET	JX CO-OP AD WORLD CUP {4}-ET	7.9
G	JX AHLEM BALTAZAR KIAWA {6}-P-ET	7JE1617	99K	100	F	112	JX-KIAWA -P{6}	JX AHLEM HARRIS BALTAZAR {5}-ET	AHLEM NIKON-P	8.9
G	JX FARIA BROTHERS JACOBS {6}-ET	29JE4220	99K	100	F	112	JX-JACOBS{6}	JX CAL-MART WESTPORT {5}-ET	JX FARIA BROTHERS CALVIN HARRIS {4}	7.3
G	REDROW 5710 DASHIELL POBOY {6}-ET	7JE1817	58K	100	F	112	POBOY{6}	JX AVI-LANCHE VICEROY DASHIELL {6}-ET	JX CO-OP AD WORLD CUP {4}-ET	6.8
G	PRIMUS DASHIELL DECATUR-ET	7JE1890	58K	100	C	112	DECATUR	JX AVI-LANCHE VICEROY DASHIELL {6}-ET	OAKLANE DAZZLER DISCO 2127-ET	7.7
G	ISDK VJ BALSLEV LOBO CHOKO	236JE4568	6K	100	F	112	VJ CHOKO	ISDK VJ TOSTENAES LUTZ LOBO	ISDK VJ HUBERT HAVDAL	3.7
G	JX FARIA BROTHERS ALTAZION {6}-ET	11JE7106	99K	100	F	112	JX-ALTAZION{6}	JX PVF WC ZINC {5}-ET	OAKLANE DAZZLER DISCO 2127-ET	8.6
G	JX FARIA BROTHERS ALTAKELCE {4}-ET	11JE7144	99K	100	F	111	JX-ALTAKELCE{4}	JX PVF WC ZINC {5}-ET	JX FARIA BROTHERS RONALDO {3}-ET	7.0
G	YOSEMITE PILGRIM ROBBER-ET	14JE1780	99K	100	F	111	ROBBER	CAL-MART MEDALIST PILGRIM	CDF VICEROY-ET	8.7
G	PRIMUS VICEROY CALIBAN-ET	507JE1787	99K	100	F	111	CALIBAN	CDF VICEROY-ET	STEINHAUERS SAMSON LEMONHEAD	9.3
G	JX PEAK ZOOMERANG {4}-ET	1JE7183	99K	100	F	111	JX-ZOOMERANG{4}	JX FARIA BROTHERS ALTARAZIER {3}	JX CROSSWIND PRIAPUS {3}	7.5
G	JX SEXING GOT MAID PURSUE {4}-ET	551JE1732	99K	100	F	110	JX-PURSUE{4}	JX SUNSET CANYON GOT MAID {5}-ET	JX FARIA BROTHERS AVON {2}-ET	8.7
G	SEXING HUXFORD-ET	551JE1765	99K	100	F	110		CDF VICEROY-ET	AHLEM AXIS BANCROFT-ET	9.2
G	KASH-IN SALVO	551JE1799	63K	100	F	110	SALVO	JX KASH-IN GOT JIGGY {6}-ET	OAKLANE DAZZLER DISCO 2127-ET	8.8
G	JX CAL-MART WESTPORT {5}-ET	29JE4117	99K	100	F	110	JX-WESTPORT{5}	JX CO-OP AD WORLD CUP {4}-ET	BW FASTRACK-ET	8.1
G	ISDK VJ UDBY LARI LASKY	236JE4566	50K	100	F	110	VJ LASKY	ISDK VJ AARRE LAPPE LARI	ISDK VJ HUSKY	2.9
G	SEXING CHROME ZODI-ET	551JE1820	63K	100	F	110	ZODI	RIVER VALLEY CECE CHROME-ET	AHLEM AXIS BANCROFT-ET	9.7
G	JX BW LIGHTNING {6}	505JE128	99K	100	F	109	JX-LIGHTNING{6}	JX AHLEM HARRIS BALTAZAR {5}-ET	SUNSET CANYON MACHETE-ET	9.3
G	JX FARIA BROTHERS ALTAKITTE {5}-ET	11JE7131	99K	100	F	109	JX-ALTAKITTE{5}	JX PVF WC ZINC {5}-ET	JX FARIA BROTHERS KEVIN GARNETT {3}-ET	7.8
G	JX FARIA BROTHERS DELPIT {5}-ET	29JE4221	99K	100	F	109	JX-DELPIT{5}	JX CAL-MART WESTPORT {5}-ET	JX FARIA BROTHERS BRAD STEVENS {5}	8.0
G	PEAK INNOVATE-ET	1JE7136	99K	100	F	109	INNOVATE	CDF LAYNE IVORY-ET	CDF VICEROY-ET	9.2
G	JX PEAK ALTAMAXIMITE {4}-ET	11JE7210	99K	100	F	108	JX-ALTAMAXIMITE{4}	JX TWIN RIDGE LEAVALL {3}-ET	CDF VICEROY-ET	7.9
G	JX PROGENESIS GIFTED {5}-ET	777JE1201	99K	100	F	108	JX-GIFTED{5}	JX FARIA BROTHERS CALVIN HARRIS {4}	JX FARIA BROTHERS MESSI {4}-ET	8.3
G	JX CAL-MART WILLIE {5}-ET	29JE4229	99K	100	C	108	JX-WILLIE{5}	JX AVI-LANCHE RONALDO DEDE {4}-ET	JX CROSSWIND PRIAPUS {3}	7.1
G	FOREST GLEN VICEROY CONDOR-ET	29JE4231	99K	100	F	108	CONDOR	CDF VICEROY-ET	RIVER VALLEY CIRCUS CRAZE-ET	8.1
G	JX FARIA BROTHERS LONG {5}-ET	1JE7105	99K	100	F	108	JX-LONG{5}	JX PVF WC ZINC {5}-ET	JX FARIA BROTHERS PELE {3}	6.9
G	VIERRA VANHALEN-ET	777JE1230	99K	100	F	108	VANHALEN	DP KILOWATT AMP-ET	OAKLANE DAZZLER DISCO 2127-ET	9.4
G	YOSEMITE JLS KWYNN ROWAN-ET	7JE1760	99K	100	F	108	ROWAN	CDF KARBALA KWYNN	CDF VICEROY-ET	9.1
G	RIVER VALLEY B BRONSON-ET	200JE10058	99K	100	F	107	BRONSON	RIVER VALLEY CECE CHROME-ET	DP NXLEVEL-ET	9.2
G	KASH-IN SLICK-B	551JE1807	63K	100	F	107	SLICK	JX KASH-IN GOT JIGGY {6}-ET	RIVER VALLEY CECE CHROME-ET	9.4
G	JER-Z-BOYZ BULLWURX-P-ET	14JE1810	58K	100	F	107	BULLWURX-P	JX AHLEM BALTAZAR KIAWA {6}-P-ET	MISSISSKA MACKENZIE-ET	8.8
G	JX AHLEM ENDURANCE {4}-ET	200JE1211	99K	100	F	107	JX-ENDURANCE{4}	RIVER VALLEY CECE CHROME-ET	JX FARIA BROTHERS AVON {2}-ET	7.7
G	VALSIGNA CHROME ANDERS	14JE1833	58K	100	F	107	ANDERS	RIVER VALLEY CECE CHROME-ET	CDF VICEROY-ET	10.1
G	TOG PLATINUM 36721-ET	564JE573	14K	100	F	107	PLATINUM	CDF VICEROY-ET	SUNSET CANYON DIMENSION-ET	8.9
G	JX OAK LANE ENZO MOE {4}-ET	7JE1813	58K	100	F	106	JX-MOE{4}	JX CLOVER PATCH AVON ENZO {3}	JX FARIA BROTHERS BRAD STEVENS {5}	8.5
G	TOG COPPER 36735-ET	564JE577	14K	100	F	106	COPPER	CDF VICEROY-ET	ISDK VJ LINK	6.1
G	SEXING CHROME BOYCE-ET	551JE1819	63K	100	F	105	BOYCE	RIVER VALLEY CECE CHROME-ET	DP NXLEVEL-ET	9.3
G	FARIA BROTHERS MAHOMES {6}-ET	29JE4223	99K	100	F	105	MAHOMES{6}	JX CAL-MART WESTPORT {5}-ET	OAKLANE DAZZLER DISCO 2127-ET	9.2
G	TOG LEAD 36903-ET	564JE593	14K	100	F	105	LEAD	CAL-MART MEDALIST PILGRIM	TOG ALTABLITZ-ET	8.8
G	PINE-TREE KINGSTON KENTUCKY {6}-ET	14JE1782	58K	100	F	104	KENTUCKY{6}	SHAN-MAR LEMONHEAD KINGSTON-ET	JX CO-OP AD WORLD CUP {4}-ET	8.6
G	JX AVI-LANCHE KOBE HOOPTIE {4}-P-ET	14JE1830	58K	100	F	104	JX-HOOTIE -P{4}	JX FARIA BROTHERS KOBE {3}-P-ET	JX FARIA BROTHERS MARLO {2}-ET	8.2
G	VIERRA BOBBYLAN	97JE199	99K	100	F	104	BOB DYLAN	CAL-MART MEDALIST PILGRIM	DP NXLEVEL-ET	8.3
G	ABS MARINE-ET	29JE4195	99K	100	F	104	MARINE	RIVER VALLEY CIRCUS CRAZE-ET	JX FOREST GLEN HARRIS HALT {5}	8.7
G	PEAK GOAL LINE-ET	1JE7137	99K	100	F	103	GOAL LINE	CDF VICEROY-ET	CDF VICEROY-ET	8.3
G	PROGENESIS PLUNDER-ET	97JE206	45K	100	F	103	PLUNDER	PROMETEDOR LOOT-ET	CDF VICEROY-ET	10.2
G	JX PEAK DEALDASH {5}-ET	1JE7185	99K	100	F	103	JX-DEALDASH{5}	JX FARIA BROTHERS ALTAZIZIC {4}	JX FARIA BROTHERS CALVIN HARRIS {4}	7.5
G	JX FARIA BROTHERS ALVES {5}-ET	551JE1715	99K	100	F	103	JX-ALVES{5}	HILLVIEW LISTOWEL-P	ISDK DJ HULK	7.1
G	TOG SILVER 37152-ET	1JE7225	99K	100	F	103	SILVER	CDF LAYNE IVORY-ET	ROWLEYS 11 VISIONARY CHILI-ET	9.4
G	JX FARIA BROTHERS KRAKOW {5}-ET	551JE1823	63K	100	F	103		JX PVF WC ZINC {5}-ET	JX FARIA BROTHERS SAINT {4}-ET	7.6
G	JX SEXING VICE UGO {5}-ET	551JE1764	99K	100	F	103		CDF VICEROY-ET	DP NXLEVEL-ET	7.9
G	JX PEAK ALTAKARAOKE {5}-ET	11JE7162	99K	100	C	102	JX-ALTAKARAOKE{5}	PROGENESIS COMPLETELY-ET	JX FARIA BROTHERS RONALDO {3}-ET	7.5
G	JX KASH-IN GOT MAID KUDOS {6}-ET	100JE7396	9K	100	F	102	JX-KUDOS {6}{6}	JX SUNSET CANYON GOT MAID {5}-ET	TJF VISIONARY REGENCY	8.5

**Herd Register or Generation Count 4-6 and BBR 100: Code A and F Bulls - Pedigree and EFI/GFI
December 2020**

ST	Name of Bull	NAAB Code	GT	BBR	JH1	JPI	Short Name	Sire Name	Maternal Grand sire	EFI GFI
Genomic Tested (G) Bulls - Pedigree and EFI/GFI December 2020										
G	KASH-IN SUPERIOR-ET	551JE1806	63K	100	F	102	SUPERIOR	JX KASH-IN GOT JIGGY {6}-ET	RIVER VALLEY CECE CHROME-ET	9.0
G	JX PEAK ALTAMONTRA {6}-ET	11JE1369	99K	100	F	102	JX-ALTAMONTRA{6}	CDF VICEROY-ET	JX SCHULTZ VOLCANO HARRIS {4}	8.8
G	JX PEAK ALTAINCENTIVIZE {4}-ET	11JE1756	99K	100	F	102	JX-ALTAINCENTIVIZE{4}	JX FARIA BROTHERS CESPEDES {3}-ET	JX SUNSET CANYON GOT MAID {5}-ET	7.0
G	PRIMUS JLS DASHIELL WACO-ET	14JE1889	58K	100	F	102	WACO	JX AVI-LANCHE VICEROY DASHIELL {6}-ET	OAKLANE DAZZLER DISCO 2127-ET	7.6
G	JX D&E FAMILIA BLITZEN {4}-ET	14JE1806	58K	100	C	102	JX-BLITZEN{4}	JX FARIA BROTHERS FAMILIA {3}-ET	JX AHLEM HARRIS BALTAZAR {5}-ET	8.1
G	TOG MAGNESIUM W961 8664-ET	97JE201	14K	100	F	102	MAGNESIUM	CDF VICEROY-ET	GLYNN HEADLINE NEWS-ET	9.4
G	JX FARIA BROTHERS KLEERLY {5}-ET	1JE7110	99K	100	F	102	JX-KLEERLY{5}	JX PVF WC ZINC {5}-ET	JX CROSSWIND PRIAPUS {3}	7.0
G	TOG PEWTER 37141-ET	564JE599	14K	100	F	102	PEWTER	CDF VICEROY-ET	SUNSET CANYON DIMENSION-ET	8.8
G	DUPAT DILBERT-P-ET	97JE195	45K	100	F	102	DILBERT-P	DUTCH HOLLOW DILLAN-P	WILSONVIEW JEVON MAGNUM-ET	9.3
G	JX AHLEM WORLD CUP HIDALGO {5}-ET	14JE1736	99K	100	F	101	JX-HIDALGO{5}	JX CO-OP AD WORLD CUP {4}-ET	SUNSET CANYON DAZZLER-ET	8.6
G	JX LUCKY HILL WOODSTOCK {6}-ET	29JE4193	99K	100	F	101	JX-WOODSTOCK{6}	RIVER VALLEY CIRCUS CRAZE-ET	JX FARIA BROTHERS TARHEEL {4}-ET	9.4
G	ISDK VJ GROENBERG LOBO LOBSTER	236JE4580	50K	100	F	101	VJ LOBSTER	ISDK VJ TOSTENAE LUTZ LOBO	ISDK DJ LIX	2.2
G	PROMETEDOR LOOT-ET	777JE1138	99K	100	F	100	LOOT	DP NXLEVEL-ET	MISSISKA MACKENZIE-ET	9.2
G	RIVER VALLEY BELLRINGER-ET	777JE10053	99K	100	F	100	BELLRINGER	CDF VICEROY-ET	DP NXLEVEL-ET	7.9
G	JX SUN VALLEY JAYWALK {6}-ET	777JE1196	99K	100	F	100	JX-JAYWALK{6}	JX SUNSET CANYON GOT MAID {5}-ET	SUNSET CANYON DIMENSION-ET	9.3
G	RIVER VALLEY ALLIE ALLELE	200JE10055	99K	100	F	100	ALLELE	RIVER VALLEY CIRCUS CRAZE-ET	TJF VISIONARY REGENCY	10.3
G	JX PROGENESIS GINKGO {5}-ET	200JE1200	99K	100	F	100	JX-GINKGO{5}	JX FARIA BROTHERS CALVIN HARRIS {4}	JX FARIA BROTHERS MESSI {4}-ET	8.4
G	ISDK VJ JUULSGAARD WILLEM WILDER	236JE4654	50K	100	F	100	VJ WILDER	ISDK VJ NYAGERGAARD WILLEM {6}	ISDK VJ BIRKELYGAARD LIBERO	3.9
G	JX FARIA BROTHERS ASENSIO {4}-ET	551JE1710	99K	100	F	99	JX-ASENSIO{4}	JX FARIA BROTHERS RONALDINHO {3}	ROWLEYS 11 VISIONARY CHILI-ET	7.6
G	JX PINE-TREE AROUND {5}-ET	1JE1075	99K	100	F	99	JX-AROUND{5}	JX CO-OP AD WORLD CUP {4}-ET	MISSISKA MACKENZIE-ET	7.5
G	RIVER VALLEY BUTTONS BIONIC-ET	777JE10045	99K	100	F	99	BIONIC	CDF VICEROY-ET	ALL LYNN'S LEGAL VOLCANO-ET	8.9
G	JX OAK LANE WALES {4}-ET	200JE1236	99K	100	F	99	JX-WALES{4}	JX CLOVER PATCH AVON ENZO {3}	JX FARIA BROTHERS BRAD STEVENS {5}	8.2
G	HILMAR VICEROY MIAMI	7JE1657	99K	100	F	99	MIAMI	CDF VICEROY-ET	ALL LYNN'S CRITIC VINCA-P-ET	9.8
G	PROGENESIS SKYLER-ET	200JE1132	99K	100	F	99	SKYLER	DP NXLEVEL-ET	SUGAR GROVE VALENTINO AXIS	8.8
G	JX PEAK REAL COST {4}-ET	1JE7112	99K	100	F	99	JX-REAL COST{4}	JX PINE-TREE ACHIEVER {3}-ET	JX FARIA BROTHERS UNCLE LUKE {2}-ET	6.4
G	JX CAL-MART VICEROY HANK {5}	29JE4201	99K	100	F	99	JX-HANK{5}	CDF VICEROY-ET	JX FARIA BROTHERS WEE BEY {3}-ET	7.1
G	WETUMPKA LISTOWEL NIGEL-PP	566JE109	45K	100	F	99	NIGEL - PP	HILLVIEW LISTOWEL-P	DUTCH HOLLOW DILLAN-P	8.3
G	JX FARIA BROTHERS JEUDY {5}-P-ET	1JE1715	99K	100	F	99	JX-JEUDY-P-5}	JX CO-OP WC MR CHAVEZ {4}-P-ET	JX FARIA BROTHERS PROP JOE {3}-ET	6.0
G	ISDK VJ JUULSGAARD GISLEV GATES	236JE4544	6K	100	F	99	VJ GATES	ISDK VJ RAASTRUP HIHL GISLEV	UR DNK VJ GAMMELGAARD HILDE HILLUM {0}	2.7
G	JX JER-Z-BOYZ WINWOOD {5}-ET	551JE1751	99K	100	F	98	JX-WINWOOD{5}	JX CO-OP AD WORLD CUP {4}-ET	JER-Z-BOYZ PREMIUM {6}-ET	8.5
G	BAR MB CRAZE CASTRO	14JE1762	99K	100	F	98	CASTRO	RIVER VALLEY CIRCUS CRAZE-ET	MISSISKA MACKENZIE-ET	10.3
G	ISDK VJ GUNDESTROP LESTEN LAST	236JE4651	50K	100	F	98	VJ LAST	ISDK VJ BIRKELYGAARD LESTEN	ISDK VJ HOEHOLT HILDE HUZAR	2.0
G	JX ELM-J ALTAALLOY {4}-ET	11JE7026	99K	100	F	97	JX-ALTAALLOY{4}	JX PVF WC ZINC {5}-ET	JX FARIA BROTHERS UNCLE LUKE {2}-ET	6.0
G	JX MOUNT ROCK VICEROY ALPHA {4}	29JE4162	99K	100	F	97	JX-ALPHA{4}	CDF VICEROY-ET	JX FARIA BROTHERS AVON {2}-ET	7.3
G	JX CAL-MART RUSSELL WIZARD {5}-ET	29JE4218	99K	100	F	96	JX-WIZARD{5}	JX FARIA BROTHERS BILL RUSSELL {4}	JX CO-OP AD WORLD CUP {4}-ET	7.9
G	JX FARIA BROTHERS ALTAZIDANE {4}-ET	11JE1379	99K	100	F	96	JX-ALTAZIDANE{4}	JX CO-OP AD WORLD CUP {4}-ET	JX FARIA BROTHERS MARLO {2}-ET	8.6
G	BW SUNSEEKER-ET	505JE124	45K	100	C	96	BW SUNSEEKER	CDF KARBALA KWYNN	SUNSET CANYON MACHETE-ET	8.9
G	JX CAL-MART VIVID {4}-ET	29JE4177	99K	100	F	96	JX-VIVID{4}	CDF VICEROY-ET	JX FARIA BROTHERS MARLO {2}-ET	6.1
G	AHLEM CRAZE CHESTNUT 24050-ET	100JE7411	45K	100	F	96	CHESTNUT	RIVER VALLEY CIRCUS CRAZE-ET	SUNSET CANYON DIVIDEND-ET	10.8
G	JX CAL-MART ORIOLE {4}	29JE4200	99K	100	F	95	JX-ORIOLE{4}	CDF VICEROY-ET	JX FARIA BROTHERS MARLO {2}-ET	8.6
G	AHLEM CRAZE JALAPENO 24052-ET	100JE7412	45K	100	F	95	JALAPENO	RIVER VALLEY CIRCUS CRAZE-ET	ROWLEYS 11 VISIONARY CHILI-ET	8.6
G	ISDK VJ GAMMELGAARD HAARE HABBIT	236JE4650	50K	100	F	95	VJ HABBIT	ISDK VJ MOSEGAARD HILARIO HAARE	ISDK VJ HIHL	3.7
G	ISDK VJ RAVNINGGAARD HUUS HAMLET	236JE4607	50K	100	F	95	VJ HAMLET	VJ DUNKAERGAARD HUZAR HUUS	DNK VJ HICKEY	4.2
G	PINE-TREE DELLA PHILIP 1987-P-ET	182JE1041	45K	100	F	94	PHILIP	RIVER VALLEY PFEN PROMO-P-ET	HILLVIEW LISTOWEL-P	9.7
G	JX RDO CLEARWATER {4}-ET	29JE4232	99K	100	F	94	JX-CLEARWATER{4}	JX CAL-MART WESTPORT {5}-ET	JX FARIA BROTHERS TYRION {2}-ET	8.2
G	JX SCHOENE KUH NOODLE {4}-ET	14JE1765	99K	100	F	94	JX-NOODLE{4}	JX FARIA BROTHERS JODECI {3}	DP NXLEVEL-ET	8.1
G	TOG ALLOY 36654-ET	564JE579	14K	100	F	94	ALLOY	CDF VICEROY-ET	SUNSET CANYON DIMENSION-ET	8.7
G	FOREST GLEN CRAZE TRIPP-ET	29JE4213	99K	100	F	94	TRIPP	RIVER VALLEY CIRCUS CRAZE-ET	CDF KARBALA KWYNN	9.5
G	ISDK VJ OESTERMARIE HAARE HAYS	236JE4613	50K	100	F	94	VJ HAYS	ISDK VJ MOSEGAARD HILARIO HAARE	DNK VJ ENGMARK HOLMER HOLMARK	3.0
G	KASH-IN SLIM-ET	551JE1801	63K	100	F	93	SLIM	JX KASH-IN GOT JIGGY {6}-ET	RIVER VALLEY CECE CHROME-ET	9.1
G	JX SEXING CRAZE QUICKSTEP {5}-ET	551JE1759	99K	100	F	93		RIVER VALLEY CIRCUS CRAZE-ET	JX FARIA BROTHERS GSP {3}-ET	7.6
G	JX PINE-TREE ENZO DAVID 1908 {4}-ET	551JE1757	99K	100	F	92		JX CLOVER PATCH AVON ENZO {3}	JX CO-OP AD WORLD CUP {4}-ET	8.2
G	JX AHLEM FRISCO PINE {6}-ET	7JE1699	99K	100	F	92	JX-PINE{6}	JX AHLEM FRISCO {5}	SUNSET CANYON DIMENSION-ET	10.0
G	JX SEXING ANTON {4}-ET	551JE1761	63K	100	F	92		CDF VICEROY-ET	JX FARIA BROTHERS MARLO {2}-ET	7.7
G	ISDK VJ JUULSGAARD KLOV KLIBER	236JE4667	50K	100	F	91	VJ KLIBER	ISDK VJ KLOVBORG HJORT KLOV {6}	ISDK VJ BIRKELYGAARD LIBERO	3.6
G	JX FOREST GLEN FRISCO TODD {6}	29JE4126	99K	100	C	90	JX-TODD{6}	JX AHLEM FRISCO {5}	JX SCHULTZ VOLCANO HARRIS {4}	8.1
G	JX PROGENESIS MARKUP {5}-ET	777JE1181	99K	100	F	90	JX-MARKUP{5}	JX CO-OP AD WORLD CUP {4}-ET	LJC TANAS VISIONARY VICTOR	8.5
G	SANDCREEKS D LARS COLOMBIA278-ET	100JE7410	45K	100	F	90	COLOMBIA	CAL-MART CHILI LARS	H-LAND SCORE FORMIDABLE	7.9
G	SANDCREEKS CRAZE SPARTY-ET	29JE4225	99K	100	F	90	SPARTY	RIVER VALLEY CIRCUS CRAZE-ET	DP NXLEVEL-ET	9.9
G	PEAK VCRY SHOWTIME-ET	1JE7010	99K	100	F	89	SHOWTIME	CDF VICEROY-ET	DP NXLEVEL-ET	8.9
G	JX ABS DAVE {4}-ET	29JE4194	99K	100	F	89	JX-DAVE{4}	CDF VICEROY-ET	JX FARIA BROTHERS PELE {3}	5.6
G	JX PEAK ALTAATHLETE {5}-ET	11JE1370	99K	100	F	89	JX-ALTAATHLETE{5}	JX CO-OP AD WORLD CUP {4}-ET	JX SCHULTZ VOLCANO HARRIS {4}	9.0
G	JX PINE-TREE ZINC BOSTON 1913 {6}-ET	551JE1763	99K	100	F	89	JX-BOSTON{6}	JX PVF WC ZINC {5}-ET	BLUE MIST VISIONARY METHOD	8.9
G	PINE-TREE DAILY DOUBLE {6}-ET	1JE7160	99K	100	F	89	DAILY DOUBLE{6}	RIVER VALLEY CIRCUS CRAZE-ET	JX CO-OP AD WORLD CUP {4}-ET	8.6
G	VICTORY CRAZE SRIXON {6}	7JE1750	99K	100	F	89	SRIXON{6}	RIVER VALLEY CIRCUS CRAZE-ET	MISSISKA MACKENZIE-ET	8.5
G	PINE-TREE ALTAFULLBLD-ET	11JE1352	99K	100	F	88	ALTAFULLBLD	DP NXLEVEL-ET	DUTCH HOLLOW LEXICON-P	9.0
G	SEXING VR BENNETT-ET	551JE1791	63K	100	F	88	BENNETT	CDF VICEROY-ET	DP NXLEVEL-ET	9.1
G	VIERRA ALTALUXURIOUS-P	11JE7155	99K	100	F	88	ALTALUXURIOUS-P	PROMETEDOR LOOT-ET	BLUE MIST MARVEL MORRIS-ET	10.1
G	KASH-IN FORCEFUL-ET	551JE1800	63K	100	F	88	FORCEFUL	JX KASH-IN GOT JIGGY {6}-ET	RIVER VALLEY CIRCUS CRAZE-ET	9.4
G	JX WILSONVIEW SKYMAN {6}-ET	777JE1184	99K	100	F	88	JX-SKYMAN{6}	CDF VICEROY-ET	CAL-MART RENEGADE HILARIO-ET	9.1
G	VERJATIN INNOVATION-ET	97JE207	99K	100	F	88	INNOVATION	AHLEM KWYNN RESPECT-ET	BW CITATION A-ET	10.4
G	JX PEAK PRESLEY {5}-ET	180JE7190	99K	100	F	87	JX-PRESLEY{5}	JX PEAK ALTAMONTRA {6}-ET	JX FARIA BROTHERS CALVIN HARRIS {4}	7.8
G	HILMAR TOPGUN {6}-ET	147JE6228	99K	100	F	87	TOPGUN{6}	AHLEM AXIS BANCROFT-ET	SUNSET CANYON BENEFACOR-ET	9.5
G	JX RDO RUSSETT {4}-ET	29JE4174	99K	100	C	87	JX-RUSSETT{4}	JX FARIA BROTHERS RONDO {3}-ET	SUNSET CANYON DIMENSION-ET	7.5
G	JX PEAK ALTAGRAPPLE {5}-ET	11JE1382	99K	100	F	86	JX-ALTAGRAPPLE{5}	JX FARIA BROTHERS CALVIN HARRIS {4}	ROWLEYS 11 VISIONARY CHILI-ET	7.9
G	JX CO-OP ALTACOMBAT {4}-ET	11JE1759	99K	100	F	86	JX-ALTACOMBAT{4}	JX FARIA BROTHERS RONALDO {3}-ET	JX CO-OP AD WORLD CUP {4}-ET	6.5
G	JX FARIA BROTHERS PRINCE {4}-ET	97JE196	99K	100	F	86	JX-PRINCE{4}	JX FARIA BROTHERS CESPEDES {3}-ET	JX CO-OP AD WORLD CUP {4}-ET	8.1

Herd Register or Generation Count 4-6 and BBR 100: Code A and F Bulls - Pedigree and EFI/GFI December 2020

ST	Name of Bull	NAAB Code	GT	BBR	JH1	JPI	Short Name	Sire Name	Maternal Grand sire	EFI GFI
Genomic Tested (G) Bulls - Pedigree and EFI/GFI December 2020										
G	JX FOUR J NXLEVEL 50057 (4)	147JE6232	9K	100	F	86	JX-NXLEVEL(4)	DP NXLEVEL-ET	JX FARIA BROTHERS DANIELS (2)-ET	8.6
G	KASH-IN CRAZE SPIKE-ET	551JE1776	63K	100	F	86		RIVER VALLEY CIRCUS CRAZE-ET	OAKLANE DAZZLER DISCO 2127-ET	8.6
G	JX PINE-TREE ENZO DUNDEE 1926 (4)-ET	551JE1758	99K	100	F	85		JX CLOVER PATCH AVON ENZO (3)	JX CO-OP AD WORLD CUP (4)-ET	8.8
G	JX AJ GARNETT GROVER (4)-ET	29JE4145	99K	100	F	85	JX-GROVER(4)	JX FARIA BROTHERS KEVIN GARNETT (3)-ET	CAL-MART MEDALIST PILGRIM	7.5
G	JX CROSSWIND ALERT (4)-ET	1JE7017	99K	100	F	85	JX-ALERT(4)	JX PVF WC ZINC (5)-ET	JX FARIA BROTHERS MARLO (2)-ET	6.7
G	JX FARIA BROTHERS TOBASCO (4)-ET	97JE1189	99K	100	F	85	JX-TOBASCO(4)	JX FARIA BROTHERS JODECI (3)	ROWLEYS 11 VISIONARY CHILI-ET	6.9
G	JX PEAK ALTAMCCAFFREY (5)-ET	11JE7174	99K	100	F	84	JX-ALTAMCCAFFREY(5)	CDF VICEROY-ET	JX FARIA BROTHERS RONALDO (3)-ET	7.3
G	AHLEM BANCROFT CHICAGO 23929	100JE7403	45K	100	F	84	CHICAGO	AHLEM AXIS BANCROFT-ET	FOREST GLEN VOLCANO VIPER	10.7
G	JX FARIA BROTHERS ALTASmart (4)	11JE1350	99K	100	F	83	JX-ALTASmart(4)	JX FARIA BROTHERS RONALDINHO (3)	WILSONVIEW JEVON MAGNUM-ET	8.4
G	JX LYLESTANLEY ALTAHASHTAG (5)-ET	11JE1393	99K	100	F	83	JX-ALTAHASHTAG(5)	JX CO-OP AD WORLD CUP (4)-ET	JX FARIA BROTHERS LEONEL (3)-ET	6.8
G	JX FARIA BROTHERS COUTINHO (4)-ET	551JE1711	99K	100	F	83	JX-COUTINHO(4)	JX FARIA BROTHERS MESSI (4)-ET	JX FARIA BROTHERS MARLO (2)-ET	5.8
G	ISGB GRAHAMS GOLDTOP-ET	522JE1727	63K	100	F	83	GOLDTOP	DUTCH HOLLOW DILLAN-P	SUNSET CANYON DIMENSION-ET	9.4
G	ISDK VJ AGERDAL GISLEV GARANT	236JE5002	50K	100	F	83	VJ GARANT	ISDK VJ RAASTRUP HIHL GISLEV		3.9
G	JX PINE-TREE WORLD CUP PISTOL (5)-ET	551JE1738	99K	100	F	82	JX-PISTOL(5)	JX CO-OP AD WORLD CUP (4)-ET	JX FARIA BROTHERS RONALDO (3)-ET	6.7
G	JX SHOT OF NAT ALVIN (4)-ET	29JE4182	99K	100	F	81	JX-ALVIN(4)	OAKLANE DAZZLER DISCO 2127-ET	JX FARIA BROTHERS AVON (2)-ET	8.2
G	PINE-TREE DISCO BUBBA-ET	551JE1723	99K	100	F	81	BUBBA	OAKLANE DAZZLER DISCO 2127-ET	BLUE MIST VISIONARY METHOD	9.1
G	PEAK ALTAVICE (6)-ET	11JE1381	99K	100	F	80	ALTAVICE(6)	CDF VICEROY-ET	ROWLEYS 11 VISIONARY CHILI-ET	8.0
G	JX PEAK ALTAMAHOMES (4)-ET	11JE7082	99K	100	F	79	JX-ALTAMAHOMES(4)	CDF VICEROY-ET	JX FARIA BROTHERS RONALDINHO (3)	7.4
G	JX CAL-MART COTTAGE (5)-ET	29JE4118	99K	100	F	79	JX-COTTAGE(5)	JX FARIA BROTHERS CALVIN HARRIS (4)	JX FARIA BROTHERS PROP JOE (3)-ET	7.5
G	JX SEXING CRAZE ORANGE (5)-ET	551JE1750	99K	100	F	79		RIVER VALLEY CIRCUS CRAZE-ET	JX FARIA BROTHERS GSP (3)-ET	8.0
G	SUNSET CANYON DESMOND	100JE7415	45K	100	F	78	DESMOND	SUNSET CANYON MAID-RITE-ET	MISSISKA MACKENZIE-ET	7.7
G	JX FARIA BROTHERS THANOS (4)-ET	97JE1194	99K	100	F	77	JX-THANOS(4)	JX CLOVER PATCH AVON ENZO (3)	JX FARIA BROTHERS PELE (3)	7.8
G	JX FARIA BROTHERS LEWANDOWSKI (4)-ET	551JE1712	99K	100	F	76	JX-LEWANDOWSKI(4)	JX FARIA BROTHERS MESSI (4)-ET	JX FARIA BROTHERS MARLO (2)-ET	6.8
G	JX PINE-TREE DISCO CHAPEL HILLBILLY (4)-ET	551JE1746	99K	100	F	76		OAKLANE DAZZLER DISCO 2127-ET	JX FARIA BROTHERS MARLO (2)-ET	6.9
G	YOSEMITE KW MASTERS DEGREE-ET	100JE7398	45K	100	F	76	MASTERS DEGREE	CDF KARBALA KWYNN	DUPAT ZUMA MASTERS-ET	8.5
G	JX FARIA BROTHERS ALTAP (5)-P-ET	11JE7154	99K	100	F	75	JX-ALTAP-P-(5)	JX CO-OP WC MR CHAVEZ (4)-P-ET	JX FARIA BROTHERS RONALDO (3)-ET	7.0
G	JX SANDCREEKS D STEVENS PARAGUAY (6)-ET	566JE105	45K	100	F	75	JX-PARAGUAY(6)	JX FARIA BROTHERS BRAD STEVENS (5)	HI-LAND SCORE FORMIDABLE	8.4
G	DULET DOMINGO	250JE1803	58K	100	F	74	DOMINGO	SHAN-MAR LEMONHEAD KINGSTON-ET	GLYNN VALENTINO MARCIN	9.2
G	ISDK VJ OUTRUP KLOV KLINK	236JE4666	50K	100	F	74	VJ KLINK	ISDK VJ KLOVBORG HJORT KLOV (6)	ISDK VJ LINK	2.8
G	JX FARIA BROTHERS MAHREZ (5)-ET	551JE1737	99K	100	F	73	JX-MAHREZ(5)	JX CO-OP AD WORLD CUP (4)-ET	JX FARIA BROTHERS PROP JOE (3)-ET	7.9
G	JX CO-OP WC MR CHAVEZ (4)-P-ET	1JE5000	99K	100	F	73	JX-MR CHAVEZ -P(4)	JX CO-OP AD WORLD CUP (4)-ET	JX FARIA BROTHERS MARLO (2)-ET	7.9
G	AHLEM CRAZE DOC 24061-ET	100JE7413	45K	100	F	73	DOC	RIVER VALLEY CIRCUS CRAZE-ET	SWEETIE PLUS IATOLAS BOLD (5)	9.3
G	RIVENDALE CHROME LIFTOFF-ET	551JE1804	63K	100	F	73	LIFTOFF	RIVER VALLEY CECE CHROME-ET	BW CITATION A-ET	10.4
G	OAK LANE COMANCHE COHORT-ET	97JE1699	99K	100	F	72	COHORT	AHLEM AXIS COMANCHE-ET	SHAN-MAR HILARIOUS CHISEL-ET	10.3
G	JX JER-Z-BOYZ KELVIN (4)-P-ET	515JE1	99K	100	F	72	JX-KELVIN-P(4)	JX DUPAT JLS AVON KLAY (3)-P-ET	JER-Z-BOYZ SEVEN	6.9
G	ISDK VJ RAVINGGAARD SVITZER SVICK	236JE4721	50K	100	F	72	VJ SVICK	ISDK VJ RUNDKAERGAARD SVITZER	DNK VJ HICKEY	3.1
G	SUNSET CANYON BEXIT	100JE7418	45K	100	F	71	BEXIT	SUNSET CANYON DAZZLER-ET	MAINSTREAM IATOLA SPARKY	8.8
G	ISDK VJ GAMMELGAARD PEREZ PELE	236JE4550	50K	100	F	70	VJ PELE	ISDK VJ HOEHOLT PICK PEREZ (6)	ISDK VJ HUSKY	3.8
G	SUNSET CANYON BAILANDO-ET	100JE7416	45K	100	F	69	BAILANDO	CDF KARBALA KWYNN	MAINSTREAM IATOLA SPARKY	8.6
G	JX CO-OP JD CAPALDI (5)-PP-ET	1JE7140	99K	100	F	68	JX-CAPALDI-PP-(5)	JX CO-OP WC MR CHAVEZ (4)-P-ET	CDF VICEROY-ET	7.8
G	JX CO-OP JODECI MEEKO (4)-P-ET	1JE5014	99K	100	F	68	JX-MEEKO -P(4)	JX FARIA BROTHERS JODECI (3)	JX FARIA BROTHERS MARLO (2)-ET	8.0
G	ISDK VJ KROGAARD QUINTANA QUIT	236JE4653	50K	100	F	67	VJ QUIT	ISDK VJ KROGAARD RODME QUINTANA	ISDK VJ RONHOLM HICKEY HIAN (6)	3.6
G	VERJATIN MOONSHINE-ET	182JE1026	45K	100	F	66	MOONSHINE	LEGENDAIRY BOURBON-ET	AHLEM AXIS COMANCHE-ET	8.7
G	JX SEXING WORLD CUP PHOENIX (4)-ET	551JE1749	99K	100	F	66	JX-PHOENIX(4)	JX CO-OP AD WORLD CUP (4)-ET	JX FARIA BROTHERS AVON (2)-ET	9.0
G	ISDK VJ SOLBAKKEN HALEY HIRTS	236JE4552	50K	100	F	66	VJ HIRTS	ISDK VJ DONGSGAARDEN HALEY	ISDK VJ LIGHT	2.6
G	JX FOUR J MESSI MELLY (5)	551JE1739	99K	100	F	65	JX-MELLY(5)	JX FARIA BROTHERS MESSI (4)-ET	MISSISKA MACKENZIE-ET	8.7
G	GOLDEN DREAM SLUGGER CUBSWIN-PP	551JE1741	99K	100	F	64	CUBSWIN-PP	KASH-IN SLUGGER-P-ET	MOLLY BROOK VISIONARY UPBEAT	7.9
G	PRIMUS VICEROY FOLEY-ET	250JE1807	58K	100	F	64	FOLEY	CDF VICEROY-ET	OAKLANE DAZZLER DISCO 2127-ET	8.1
G	ISDK VJ SKILVAD DAU DANDI	236JE5001	50K	100	F	64	VJ DANDI	DNK VJ DAUBJERG HJORT DAU		3.1
G	ISDK VJ RUNDKAERGAARD HALEY HAWK	236JE4551	6K	100	F	63	VJ HAWK	ISDK VJ DONGSGAARDEN HALEY	HEARTLAND MERCHANT TOPEKA-ET	4.1
G	JX PINE-TREE DECADE (5)-ET	777JE1163	99K	100	F	63	JX-DECADE(5)	JX CO-OP AD WORLD CUP (4)-ET	SHAN-MAR HILARIOUS CHISEL-ET	8.8
G	PINE-TREE DENMARK VALUABLE 2216-PP-ET	566JE110	45K	100	F	63	VALUABLE	SUNSET CANYON DENMARK-P-ET	AHLEM VIABULL-P	8.3
G	JX FARIA BROTHERS KAWHI (4)	97JE180	99K	100	F	62	JX-KAWHI(4)	JX FARIA BROTHERS RONALDO (3)-ET	JX SCHULTZ VOLCANO HARRIS (4)	8.1
G	JX PEAK VCRY MIXUP (4)-ET	1JE7022	99K	100	F	61	JX-MIXUP(4)	CDF VICEROY-ET	JX FARIA BROTHERS EUSEBIO (4)-ET	6.5
G	SUN VALLEY MARCIN JERONIMO-ET	14JE1626	99K	100	F	61	JERONIMO	GLYNN VALENTINO MARCIN	SUNSET CANYON DIMENSION-ET	9.3
G	SUNSET CANYON BERLIN-ET	100JE7414	99K	100	F	61	BERLIN	ISDK GOLDEN GDK VIVALDI	MAINSTREAM IATOLA SPARKY	7.8
G	JX PINE-TREE ENZO DAVE (4)-ET	551JE1756	99K	100	F	60		JX CLOVER PATCH AVON ENZO (3)	JX CO-OP AD WORLD CUP (4)-ET	9.3
G	PINE-TREE SLUGGER BEN-P-ET	97JE186	99K	100	F	59	BEN-P	KASH-IN SLUGGER-P-ET	BLUE MIST VISIONARY METHOD	8.1
G	SUNSET CANYON DENMARK-P-ET	100JE7391	29K	100	F	58	DENMARK	CDF KARBALA KWYNN	ISDK DJ HULK	7.7
G	JX PVF WORLD CUP ZANDER (5)	97JE173	99K	100	F	55	JX-ZANDER(5)	JX CO-OP AD WORLD CUP (4)-ET	JX FARIA BROTHERS PROP JOE (3)-ET	7.6
G	GOLDEN DREAM AMERICAN PHAROAH-P	566JE106	45K	100	F	55	PHAROAH	AHLEM HEADLINE PHAROAH 21795	DUTCH HOLLOW OLIVER-P	8.9
G	PINE-TREE DISCO BENJUI-ET	551JE1755	99K	100	F	55		OAKLANE DAZZLER DISCO 2127-ET	BLUE MIST VISIONARY METHOD	8.8
G	AHLEM KWYNN CHINOOK 23485	551JE1700	99K	100	F	55	CHINOOK	CDF KARBALA KWYNN	TOLLENAARS IMPULS LEGAL 233-ET	9.9
G	VERJATIN LEVINE-ET	551JE1784	63K	100	F	55	LEVINE	AHLEM KWYNN RESPECT-ET	AHLEM TEXAS WILDCAT 22702-ET	9.6
G	RIVER VALLEY NBRAZIL SAXXON-P-ET	202JE604	29K	100	F	54	SAXXON-P	KASH-IN SAXON-P-ET	ALL LYNN'S HENDRIX NITRO	9.2
G	JX TLJ NXLEVEL BUSTER (5)	100JE7399	29K	100	F	53	JX-BUSTER(5)	DP NXLEVEL-ET	ROWLEYS 11 VISIONARY CHILI-ET	8.3
G	AHLEM WHISTLER-ET	777JE1140	99K	100	F	52	WHISTLER	SUN VALLEY JIVE	AHLEM HEADLINE PHAROAH 21795	9.5
G	JX ALL LYNN'S HARRIS VALI (5)	321JE101	45K	100	C	51	JX-VALI(5)	JX SCHULTZ VOLCANO HARRIS (4)	MARGANDALE CHERRY CHAMP	8.4
G	JX FARIA BROTHERS PINSON (5)-ET	551JE1690	29K	100	F	50	JX-PINSON(5)	JX FARIA BROTHERS EUSEBIO (4)-ET	ROWLEYS 11 VISIONARY CHILI-ET	7.3
G	SOUTH MOUNTAIN CANDYMAN-ET	250JE1793	99K	100	F	50	CANDYMAN	RIVER VALLEY CECE CHROME-ET	IGL SANTANA TORPEDO-ET	9.0
G	AHLEM ROCKWELL	94JE4198	99K	100	F	49	ROCKWELL	RIVER VALLEY CECE CHROME-ET	TOLLENAARS IMPULS LEGAL 233-ET	8.8
G	JER-Z-BOYZ DOMINATOR KNOCK-OUT-ET	147JE6231	9K	100	F	47	KNOCK-OUT	SHAN-MAR ARCHER KNOCK-OUT-ET	SUNSET CANYON MEGATRON-ET	8.5
G	PINE-TREE KWYNN CUATRO-ET	566JE104	29K	100	F	46	CUATRO	CDF KARBALA KWYNN	DUTCH HOLLOW LEXICON-P	8.6
G	JX FARIA BROTHERS CAVANI (4)-ET	551JE1714	99K	100	C	42	JX-CAVANI(4)	DP NXLEVEL-ET	JX FARIA BROTHERS WALTER WHITE (4)-ET	8.6
G	DUTCH HOLLOW OSCAR-P-ET	566JE108	45K	100	F	42	OSCAR-P	RIVER VALLEY CIRCUS CRAZE-ET	DUTCH HOLLOW Q MIK-P-ET	8.3
G	COVINGTON MAID OF MAGIC-P	54JE886	45K	100	F	41		SUNSET CANYON DENMARK-P-ET	DUTCH HOLLOW OLIVER-P	8.7
G	TATE BENEFACTOR SAVIOR-ET	147JE6227	29K	100	F	40	SAVIOR	SUNSET CANYON BENEFACTOR-ET	KASH IN SANTANA-P-ET	8.3

**Herd Register or Generation Count 4-6 and BBR 100: Code A and F Bulls - Pedigree and EFI/GFI
December 2020**

ST	Name of Bull	NAAB Code	GT	BBR	JH1	JPI	Short Name	Sire Name	Maternal Grandsire	EFI GFI
Genomic Tested (G) Bulls - Pedigree and EFI/GFI December 2020										
G	VERJATIN OCTOBERFEST	182JE1013	45K	100	F	40	OCTOBERFEST	OAKLANE DAZZLER DISCO 2127-ET	HI-LAND SCORE FORMIDABLE	9.2
G	SEXING LEMONHEAD DOYLE-ET	551JE1698	99K	100	F	39	DOYLE	STEINHAUERS SAMSON LEMONHEAD	BUTTERCREST GALVANIZE	10.2
G	AUDIBEL DISCO JOLIN-ET	250JE1778	99K	100	F	38	JOLIN	OAKLANE DAZZLER DISCO 2127-ET	HAWARDEN IMPULS PREMIER	8.7
G	JX SR STERLING MATTER (6)-PP	97JE181	99K	100	F	37	JX-MATTER -PP(6)	JX KASH-IN STERLING (5)-P-ET	CAL-MART RENEGADE HILARIO-ET	8.9
G	VERJATIN TREND-ET	100JE7408	45K	100	F	37	TREND	RIVER VALLEY CIRCUS CRAZE-ET	SWEETIE PLUS IATOLAS BOLD (5)	8.8
G	ISGB GRAHAMS GOLD-P-ET	522JE1726	63K	100	F	34		DUTCH HOLLOW DILLAN-P	SUNSET CANYON DIMENSION-ET	9.0
G	AUDIBEL JARVIS-ET	551JE1721	99K	100	F	32	JARVIS	VERJATIN WESTSTAR-ET	HAWARDEN IMPULS PREMIER	8.4
G	ST-LO PRESTO-ET	97JE187	99K	100	F	30	PRESTO	AHLEM BALIN-ET	DP VALENTINO SAMSON	8.7
G	RIVER VALLEY CECE CHOICE	200JE10027	99K	100	F	25	CHOICE	IGL SANTANA TORPEDO-ET	SUGAR GROVE VALENTINO AXIS	9.3
G	O.F. DISCO MIKE	330JE1	45K	100	F	23	MIKE	OAKLANE DAZZLER DISCO 2127-ET	ROWLEYS 11 VISIONARY CHILI-ET	8.2
G	VERJATIN DAYLIGHT	551JE1718	99K	100	F	17	DAYLIGHT	GUIMO JOURNEY-ET	MISSISKA MACKENZIE-ET	8.3
G	ROSE CALLENBERG CRYSTAL-P-ET	202JE607	6K	100	F	14	CRYSTAL P	RIVER VALLEY CECE CHROME-ET	ISDK VJ MIRO-P	7.2
G	BW VALENCIA-ET	551JE1657	13K	100	F	13	VALENCIA	BW VERTEX-ET	ALL LYNNS VALENTINO IRWIN-ET	8.9
G	DEU RC SOL-PP	624JE8001	6K	100	F	11	SOL PP	KASH-IN SOLAR-PP-ET	ISDK VJ MIRO-P	6.0
G	DEU SAMOA-P	265JE6147	6K	100	F	7	SAMOA P	RIVER VALLEY NBRAZIL SAXXON-P-ET	HEARTLAND MERCHANT TOPEKA-ET	8.8
G	SPRUCE-H CHRIS-PP-ET	202JE602	8K	100	C	4	CHRIS PP	SCHULTZ LEGAL CRITIC-P	MAACK DAIRY ECLIPES-P-ET	9.8
G	ISAU LEMANS	187JE5369	13K	100	F	4	LEMANS	STEINHAUERS SAMSON LEMONHEAD	SCHULTZ RESCUE HEADLINE	8.8
G	KASH-IN RECKLESS-ET	7JE1808	58K	100	F	3	RECKLESS	RIVER VALLEY CIRCUS CRAZE-ET	BRIDON EXCITATION	8.1
G	LAMARIA WILBERT-ET	551JE1693	99K	100	F	0	WILBERT	AHLEM NAUTILUS	DP FRONTRUNNER-ET	9.5
G	MR MILKSOURCE DAZZLER MATADOR-ET	551JE1790	63K	100	F	-1	MATADOR	SUNSET CANYON DAZZLER-ET	SC GOLD DUST PARAMOUNT IATOLA-ET	8.8
G	ST-LO BARCELONA POLLEN	551JE1720	99K	100	C	-18	POLLEN	FDL BARCELONA	DP VALENTINO SAMSON	8.2
G	SEXING KWYNN FURIOUS-ET	551JE1716	99K	100	F	-20	FURIOUS	CDF KARBALA KWYNN	BW METALICA-ET	9.0
G	LOST-BROOKE HG LONESTAR	94JE4161	99K	100	F	-29	LONESTAR	SV JADE HIRED GUN-ET	BW CITATION A-ET	8.4
G	AUDIBEL NOTEBOOK-ET	551JE1694	99K	100	F	-38	NOTEBOOK	GILUKIV NOTEPAD	HAWARDEN IMPULS PREMIER	8.5
G	RIVER VALLEY CABOS CORPORAL	200JE10057	99K	100	F	-41	CORPORAL	RIVER VALLEY VENUS V I P-ET	ALL LYNNS HENDRIX NITRO	6.9
G	MILKSOURCE-FV METALLICA	94JE4236	99K	100	F	-44	METALLICA	ISAU BUSHLEA PN VIRAL-ET	TOWER VUE PRIME TEQUILA-ET	4.3
G	MM VICTORIOUS FRANK-ET	551JE1775	63K	100	F	-63	FRANK	RIVER VALLEY VICTORIOUS-ET	BRIDON EXCITATION	6.5
G	KCJF HIRED MAGICIAN	7JE1705	99K	100	F	-71	MAGICIAN	SV JADE HIRED GUN-ET	RENAISSANCE KIMS REGENCY	5.8
G	SUNSET CANYON ACHILLES-ET	100JE7405	45K	100	C	-88	ACHILLES	SUNSET CANYON ANDREAS	BW LEGION	7.1
G	MR KATHIES KID ROCK	551JE1772	63K	100	F	-140	KID ROCK	RAPID BAY INDIANA GENTRY-ET	BRIDON REMAKE COMERICA-ET	4.9

PART I: MALES

Section B

**Generation Count 3 or
Generation Count 4-6 with BBR 93 and Lower**

December 2020

Generation Count 3 or GC 4-6 with BBR 93 and Lower: Active (A) and Foreign (F) Bulls Marketed in US by JPI
December 2020

ST	Name of Bull	Registration Number	GT	BBR	JH1	JNS	NAAB Code	JPI	No. Hrds	No. Daus	REL %	Milk	% Fat	Fat	% Prot	Prot	CM\$	NM\$	FM\$
A	JX SPRING CREEK MARLO STONEY {3}-ET	840003011730374	99K	100	F		14JE769	151	32	544	98	93	0.38	86	0.12	30	636	588	486
A	JX DUPAT JLS AVON STEPH {3}-P-ET	840003127607527	99K	90	F		7JE1570	111	43	770	98	1514	-0.13	43	-0.02	50	443	435	419
A	JX BLUE MIST MESQUITE {3}-ET	USA 119755026	99K	100	F		97JE161	100	29	288	96	134	0.13	35	0.09	25	383	348	274
A	JX SUN VALLEY AVON CORONA {3}-ET	USA 119758711	99K	93	F		97JE163	86	14	185	95	1390	-0.18	26	-0.05	39	306	310	319
A	JX FARIA BROTHERS CAFU {3}	840003126052218	99K	91	C		551JE1652	85	10	86	93	1700	-0.23	29	-0.04	53	262	259	253
A	JX DUPAT JLS AVON KLAY {3}-P-ET	840003127607528	99K	92	F		7JE1569	77	85	948	98	1097	-0.19	10	-0.04	32	261	264	270
A	JX AARDEMA APPROACH {3}	840003012659001	99K	93	F		1JE1028	76	3	21	89	217	0.11	34	0.00	8	315	310	303
A	JX FARIA BROTHERS FAMILIA {3}-ET	840003126052286	63K	92	C		551JE1699	75	24	587	98	273	0.17	50	0.03	17	370	354	322
A	JX SEXING MARLO PATRON {3}-ET	840003123614852	99K	100	F		551JE1658	73	60	1,770	99	-483	0.32	44	0.14	11	341	297	203
A	JX SEXING MARLO POPEYE 61036 {3}-ET	840003010364783	99K	100	F		551JE1646	71	16	403	97	563	0.03	34	0.01	23	316	304	279
A	JX SEXING GOLDBRICKP 60877 {4}-P-ET	840003010364624	13K	92	C		551JE1644	70	4	63	92	549	-0.11	3	0.01	23	220	210	188
A	JX ROWLEYS MARLO STRIKE {3}	USA 067322177	13K	100	F		97JE151	65	14	217	95	406	0.13	48	0.03	22	318	303	270
A	JX MEIER MARLO BARLEY {3}	USA 067179096	99K	93	F		551JE1679	58	6	40	90	683	-0.03	26	-0.03	19	228	232	239
A	JX CLOVER PATCH AVON ENZO {3}	USA 119904055	45K	93	F		100JE7400	53	8	15	85	1585	-0.21	28	-0.07	41	248	258	281
A	JX SEXING AVON BANTER {3}-ET	840003132350112	99K	92	F		551JE1670	49	6	31	90	1324	-0.28	1	-0.07	33	221	233	260
A	JX SEXING AVON BURRO {3}-ET	840003132350183	99K	100	F		551JE1671	49	9	28	87	1141	-0.24	1	-0.07	26	174	186	215
A	JX SEXING AVON WOODROW {3}-ET	840003132350056	99K	90	F		551JE1673	39	6	29	89	1198	-0.28	-4	-0.04	36	187	189	191
A	JX FARIA BROTHERS TOO SHORT {3}-ET	840003124526295	13K	92	F		535JE100	36	2	57	93	1647	-0.11	55	-0.06	46	182	185	194
A	JX SEXING AVON ZARKO {3}-ET	840003132350050	99K	91	F		551JE1674	35	6	70	92	474	-0.23	-28	-0.02	12	116	119	128
A	JX SEXING AVON CHAMBER {3}-ET	840003132350009	99K	100	F		551JE1675	33	3	24	85	587	-0.15	-4	-0.01	19	136	136	135
A	JX SEXING AVON PULSAR {3}-ET	840003132350041	99K	100	F		551JE1669	31	2	11	83	1020	-0.19	7	-0.06	24	144	155	181
A	JX SEXING AVON BELLMAN {3}-ET	840003132350031	99K	90	F		551JE1678	23	52	653	98	19	-0.10	-21	-0.01	-2	85	90	99
A	JX FARIA BROTHERS EUSEBIO {4}-ET	840003124526334	80K	93	F		1JE921	-1	191	6,184	99	1049	-0.06	38	0.02	42	107	92	58

**Generation Count 3 or GC 4-6 with BBR 93 and Lower: Active (A) and Foreign (F) Bulls Marketed in US by JPI
December 2020**

SCS	PL	LIV	DPR	DPR REL	CCR	HCR	EFI	Type Hrs	Type Daus	Type REL	FS	ST	SR	DF	RA	RW	RL	FA	FU	RH	RWU	UC	UD	TP	TL	RTP RV	RTP SV	JUI
2.81	4.1	-0.7	0.8	81	0.7	3.1	7.6	14	184	95	0.9	-0.2	0.4	0.5	H1.4	1.1	P0.7	S0.6	1.8	1.1	0.4	-0.5	S1.2	W0.9	L1.5	W1.4	B0.6	6.5
2.99	3.2	1.0	-0.8	81	-1.3	1.5	6.9	23	253	96	1.0	0.2	1.1	0.5	H0.1	-0.1	P1.7	S1.3	1.5	0.3	-0.1	0.2	S1.4	W1.4	L1.2	W0.4	B0.4	4.7
2.98	4.0	2.2	1.0	81	-0.2	1.0	8.6	11	115	93	0.7	0.2	-0.3	0.7	L1.2	-0.2	S0.9	S0.1	0.0	0.4	-0.4	0.5	D0.4	C1.3	0.0	C0.9	C0.6	0.5
2.99	3.4	2.3	0.1	78	-0.8	0.0	7.0	7	32	85	0.6	0.6	1.1	0.1	L1.0	0.0	S0.8	L0.4	0.9	0.0	0.0	0.9	0.0	C0.9	L0.3	C1.2	C0.4	1.6
3.04	0.9	0.6	-0.6	74	0.6	2.5	5.3	2	6	79	-0.2	0.3	1.0	0.7	L0.8	0.3	S1.7	L1.2	-1.5	-0.6	0.7	0.9	D3.0	C0.2	S0.3	C1.3	C1.5	-10.2
3.09	3.6	1.9	1.5	86	1.9	1.9	7.3	42	491	98	0.0	0.4	0.5	0.0	L0.6	-1.1	P0.7	S1.0	0.9	-0.1	-0.3	-1.6	D0.1	W1.3	S0.1	W2.1	C1.4	-3.1
2.92	4.4	1.7	1.9	69	1.0	2.8	6.7	1	1	78	0.6	1.7	0.6	0.3	H0.1	1.0	S0.1	S0.9	0.5	0.2	-0.5	0.2	S1.2	W0.4	L0.5	W0.3	0.0	2.8
2.95	3.3	1.9	-1.1	85	-2.7	-2.8	6.5	10	189	95	1.2	1.0	-0.1	1.4	H1.1	0.9	S0.4	0.0	1.7	1.5	-0.2	-0.9	S1.8	W1.3	L0.7	W1.5	B0.7	9.2
2.87	1.8	-2.0	-0.1	94	-1.7	-2.2	8.4	23	500	98	1.6	-0.8	-0.4	1.5	H1.3	0.7	P0.8	S1.0	2.5	1.8	0.4	-0.1	S1.4	C0.4	L0.9	0.0	B0.5	11.6
2.89	3.1	-0.3	-0.9	84	-1.6	-0.2	8.0	5	112	92	0.8	0.4	0.0	1.0	H1.2	0.4	P1.2	S1.0	0.6	1.0	0.6	0.3	S0.2	W0.5	L0.5	0.0	B0.9	5.1
3.05	4.4	0.6	-0.3	73	-1.5	0.7	6.0	1	40	87	0.7	-2.2	-1.0	-0.4	L0.8	-1.2	P0.6	L0.9	-0.3	1.4	0.8	1.1	S0.4	C1.7	L0.1	C2.1	B2.3	9.7
3.04	1.5	-0.1	-2.0	82	-2.3	0.8	8.5	1	1	79	0.8	0.3	-0.1	1.5	L0.2	0.6	P0.1	S0.9	-0.4	1.1	0.8	0.7	D1.3	W0.3	L0.5	W0.2	0.0	0.0
3.05	2.4	0.9	0.6	70	0.5	0.9	6.9	2	22	84	0.9	1.2	0.3	0.9	L0.8	0.4	S1.0	S0.4	-0.4	0.5	-0.6	1.1	0.0	C0.6	L0.4	C0.5	C0.7	0.2
2.99	2.2	-1.6	-2.2	70	-2.8	-1.9	7.8	5	10	82	1.2	1.2	1.4	1.4	L0.3	0.1	P0.2	S0.5	0.7	0.8	1.6	0.8	D0.3	C0.9	L0.3	C1.0	C0.5	3.1
3.09	2.8	1.8	-1.5	72	-2.2	1.2	8.1	1	9	83	1.5	2.6	1.1	1.5	L0.8	0.5	P0.8	S1.4	2.1	2.1	1.1	0.1	S2.0	W0.5	L0.9	W0.6	B0.7	12.9
2.97	2.3	0.7	-0.9	72	-1.0	0.9	7.9	1	3	80	1.7	2.1	0.7	1.0	L1.8	-0.1	0.0	S0.7	1.6	2.2	0.7	0.5	S1.7	W0.4	L0.1	W0.2	C0.1	11.9
3.09	3.6	1.9	-1.4	70	-1.9	-1.2	5.7	2	2	78	0.5	0.2	1.4	-0.7	H0.7	0.5	P1.4	S1.1	2.3	0.2	-0.6	0.2	S2.3	W0.1	L1.0	W0.3	B0.1	7.2
2.91	-1.5	-3.4	-4.6	76	-4.5	-2.2	5.4	0	0	76	-0.8	-0.7	0.4	-0.1	L0.1	-0.5	S0.4	L0.6	-2.4	-1.4	-0.1	-0.4	D2.8	W2.3	L1.6	W2.5	C0.7	-17.3
3.01	4.6	3.3	1.4	72	1.4	1.3	6.9	0	0	78	0.6	-0.1	0.1	-0.5	H1.1	0.5	P2.0	S1.3	3.0	0.2	-1.0	-0.1	S3.1	W0.5	L0.7	W0.3	B0.4	10.2
3.12	2.4	3.1	0.3	71	-0.1	1.7	7.7	1	28	85	0.5	2.6	0.6	-0.4	L1.1	0.1	0.0	S0.7	1.5	0.4	-0.8	-0.1	S2.3	W0.7	0.0	W0.8	C1.1	5.3
3.06	1.6	1.3	-0.9	72	-2.2	-2.3	7.8	0	0	78	1.0	1.1	0.7	1.1	L0.7	-0.3	P0.3	L0.1	0.8	1.3	1.0	1.0	S0.5	W0.3	L1.2	C0.1	B0.1	5.5
3.01	3.7	3.0	0.9	83	0.3	1.3	7.2	25	329	97	1.3	0.4	0.7	0.0	L1.0	-0.3	P1.2	S1.3	3.0	1.4	-0.3	-0.4	S2.7	W0.4	L0.7	W0.9	B0.4	12.7
3.10	-3.0	-5.8	-6.6	98	-6.0	-2.1	7.2	108	835	99	0.9	1.3	0.5	0.4	L0.4	0.1	P0.5	S0.5	1.0	0.8	1.3	0.5	S0.5	W0.2	L1.5	W0.3	C0.7	2.6

Generation Count 3 or GC 4-6 with BBR 93 and Lower: Genomic Tested (G) Bulls by JPI December 2020

ST	Name of Bull	Registration Number	GT	BBR	JH1	JNS	NAAB Code	JPI	No. Hrs	No. Daus	REL %	% Milk	% Fat	Fat	% Prot	Prot	CM\$	NM\$	FM\$
G	JX RDO TAGGERES {4}-ET	840003137788997	99K	91	F		29JE4202	126			72	672	-0.03	27	0.02	29	449	431	394
G	JX VICTORY S-S-I CHROME WEBB {4}-ET	840003151455511	99K	93	F		7JE1844	123			77	761	0.08	55	0.02	32	464	449	417
G	JX TWIN RIDGE LICENSE {4}	840003148280048	99K	93	F		200JE1243	118			75	967	0.01	50	0.05	47	497	469	407
G	JX FARIA BROTHERS TORYN {5}-ET	840003200650040	99K	93	F		1JE7108	118			73	804	0.04	48	0.05	41	454	424	361
G	JX AHLEM FREUD {4}	840003202631083	99K	92	F		200JE1245	116			75	615	0.11	53	0.11	46	508	465	370
G	JX PEAK JIRO {4}-ET	840003206963173	99K	92	F		1JE7163	114			73	367	0.07	32	0.06	26	404	379	324
G	JX FARIA BROTHERS STACKHOUSE {4}-ET	840003144724626	99K	92	F		1JE1106	112			77	1155	0.00	57	0.01	45	441	421	381
G	JX CO-OP LINDORZ {4}-ET	840003205030381	99K	91	F		1JE7054	112			74	425	0.02	25	0.05	26	466	443	393
G	JX VICTORY S-S-I BUTKUS BIRDIE {4}-ET	840003210010869	99K	90	F		14JE1840	111			72	866	0.14	74	0.07	47	516	483	409
G	JX VICTORY S-S-I PINE CHIP {4}-ET	840003151455813	58K	93	F		14JE1821	111			73	465	0.10	44	0.08	35	433	398	322
G	JX FARIA BROTHERS ALTABAYNES {3}-ET	840003144724539	99K	92	F		11JE1377	105			77	708	0.10	57	0.01	28	408	396	370
G	JX PEAK ALTAUNIFY {5}-ET	840003205436204	99K	93	F		11JE7184	104			74	771	0.12	64	0.04	36	434	410	360
G	JX FARIA BROTHERS ALTAJETSON {4}-ET	840003144724598	99K	92	C		11JE7042	101			78	651	0.04	41	0.02	28	377	363	332
G	JX AARDEMA ABS MOONSHOT {4}-ET	840003146074438	99K	90	F	C	29JE4210	100			71	600	0.08	46	0.09	41	417	376	289
G	JX PEAK ALTAARVO {4}-ET	840003206963139	99K	93	F		11JE7145	100			75	206	0.15	43	0.10	29	441	403	321
G	JX FARIA BROTHERS BRIGGS {3}	840003135124085	99K	93	C	C	200JE1146	100			78	539	0.02	31	0.01	21	425	416	397
G	JX RED TOP JLS KINGJAMES {4}-ET	840003141725692	99K	91	F		14JE1759	97			75	1073	-0.05	40	0.01	41	394	380	351
G	JX PINE-TREE ENZO ANDRE 1962 {4}-ET	USA 067771962	45K	92	F		551JE1778	97			73	1041	0.05	61	0.01	41	472	456	421
G	JX FARIA BROTHERS TAVARIS {4}-ET	840003200648605	99K	90	F		1JE7044	97			73	219	0.09	31	0.06	21	422	399	348
G	JX PEAK FREEFALL {5}-ET	840003206963166	99K	91	F		1JE7116	96			72	756	0.06	49	0.06	41	401	370	304
G	JX CAL-MART LUKE DANNY {3}-ET	USA 067384595	99K	93	F	C	29JE4104	96			77	910	-0.02	40	0.00	34	340	328	302
G	JX FARIA BROTHERS KUDLOW {5}-ET	840003149595637	99K	90	F		29JE4154	96			76	487	0.15	56	0.07	34	463	429	357
G	JX FARIA BROTHERS ALTAROMELLO {4}-ET	840003200648660	99K	90	F		11JE7035	95			75	623	-0.03	24	0.05	33	400	374	320
G	JX FARIA BROTHERS ALTALATRELL {4}-ET	840003200648620	99K	90	F		11JE7034	92			74	720	-0.02	31	0.02	30	397	381	349
G	JX AVI-LANCHE LUKE DAB {3}-ET	840003131411768	99K	90	F		29JE4109	92			76	352	0.00	17	0.03	20	356	339	304
G	JX FARIA BROTHERS DYLAN MCKAY {4}-ET	840003200648914	99K	93	F		29JE4168	88			74	1235	-0.12	33	-0.05	34	379	380	386
G	JX PINE-TREE AMPLIFY {3}-ET	USA 067731444	99K	92	F		1JE1069	87			79	140	0.16	41	0.09	25	379	348	279
G	JX SEXING TYRION PASCO {3}-ET	840003132350671	99K	93	F		551JE1742	87			77	-498	0.37	52	0.15	12	384	342	248
G	JX SEXING HATARI VAYNOR {4}-ET	840003132353781	99K	91	F		551JE1733	86			77	891	0.01	45	0.01	35	418	407	381
G	JX AVON ROAD HIXTON {4}-ET	840003141545595	99K	90	F		97JE193	86			76	974	-0.10	25	-0.01	33	355	345	326
G	JX FARIA BROTHERS BRONN {4}-ET	840003149595955	99K	92	F		29JE4172	85			74	758	0.12	63	0.04	37	450	427	376
G	JX FARIA BROTHERS KHALIL MACK {4}-ET	840003149596008	99K	90	F	C	29JE4167	85			75	696	0.02	37	0.01	27	321	309	284
G	JX PROGENESIS CLEARCUT {3}-ET	124 110648218	99K	92	F		200JE1155	84			76	1179	-0.26	-2	-0.05	33	297	300	308
G	JX FARIA BROTHERS AINGE {4}-ET	840003149595670	99K	90	F		1JE1141	84			76	-50	0.23	46	0.09	17	394	364	298
G	JX TWINRIDGE ALTASOULFU {4}-P-ET	840003148280247	99K	90	F		11JE7133	82			71	590	0.05	40	0.04	30	378	356	309
G	JX CO-OP CROSSWIND ABUBU {4}-ET	840003150320984	99K	92	F		1JE7104	82			76	30	0.13	29	0.09	20	402	370	300
G	JX OAK LANE PRIAPUS RUGER {4}-ET	USA 067692223	99K	91	F		14JE1751	82			77	-456	0.17	14	0.09	2	356	330	273
G	JX SEXING HATARI PRATO {4}-ET	840003007971576	99K	93	F		551JE1719	81			76	1071	-0.04	42	0.05	50	372	345	285
G	JX FARIA BROTHERS CASANOVA {4}-ET	840003144724596	99K	91	F		97JE188	81			77	561	0.05	38	0.02	26	359	343	309
G	JX SEXING UNCLE LUKE BERRARA {3}-ET	840003132352830	99K	100	F		551JE1740	81			78	253	0.05	24	0.00	9	300	296	288
G	JX AARDEMA JONES {3}	840003012659145	99K	93	F		1JE1080	80			77	394	0.06	32	-0.02	10	309	310	315
G	JX SEXING TI MAMBA {3}-ET	840003132350493	99K	100	F		551JE1696	79			77	654	-0.03	24	-0.01	21	262	262	261
G	JX FARIA BROTHERS SRIRACHA {4}-ET	840003149595164	99K	93	F		97JE190	76			77	339	0.12	43	0.04	21	347	328	287
G	JX FARIA BROTHERS ENZO FERRARI {4}-ET	840003200648888	99K	90	F	C	97JE198	74			75	1270	-0.17	23	-0.06	34	295	300	312
G	JX CROSSWIND AVON KAZAN {3}-ET	840003134421681	99K	100	F		1JE1041	71			77	1080	-0.16	16	-0.05	29	249	254	266
G	JX FARIA BROTHERS JAMISON {3}-ET	840003144724503	99K	90	F		1JE1102	71			76	863	0.00	41	-0.01	29	306	299	287
G	JX GRAM-WAY AVON DIGGER {3}-ET	840003132219787	99K	90	F		14JE1680	68			76	551	-0.07	12	-0.01	17	282	281	280
G	JX MIDWAY AVON DIXON {3}-ET	840003143804421	14K	92	F		100JE7401	67			77	562	-0.01	24	0.02	26	291	274	240
G	JX FARIA BROTHERS KENNY {3}-ET	840003140306013	99K	100	F		551JE1713	66			78	675	0.04	42	-0.02	21	288	286	282
G	JX SEXING GOT MAID BRUNN {4}-ET	840003132356576	99K	90	F		551JE1745	65			76	1665	-0.22	31	-0.07	45	286	294	312
G	JX FARIA BROTHERS OZUNA {3}-ET	840003149595227	99K	92	F		29JE4138	64			77	556	0.10	49	0.05	31	299	273	219
G	JX SEXING HATARI BYRON {4}-ET	840003132353660	99K	90	F		551JE1731	64			77	397	0.02	24	0.03	21	329	316	286
G	JX MIDWAY VANDRELL DAWSON {3}-ET	840003143804419	14K	100	F		100JE7402	62			77	140	0.07	21	0.04	14	208	191	154
G	JX ALL LYNS AVON RANSOM {3}	USA 119874381	99K	92	F		551JE1707	62			77	86	-0.05	-6	0.02	8	256	248	229
G	JX FARIA BROTHERS RASHEED {4}-ET	840003144724537	99K	90	F		1JE1105	62			77	102	0.07	20	0.00	4	275	274	272
G	JX SEXING TYRION CLAY {3}-ET	840003132350676	99K	100	F		551JE1744	59			77	340	0.12	42	0.07	28	295	267	204
G	JX OAK LANE AVON DANCER {3}-ET	USA 067742194	99K	100	F		14JE1658	57			78	551	-0.15	-5	-0.04	11	232	242	263
G	JX FARIA BROTHERS BALE {4}-ET	840003140371552	99K	91	F		551JE1705	57			77	211	0.07	25	0.01	10	282	273	255
G	JX SEXING TI WALT {3}-ET	840003132350838	99K	92	F		551JE1686	56			77	908	-0.13	16	-0.02	29	213	208	200
G	JX SEXING TI GRANGER {3}-ET	840003132350882	29K	100	F		551JE1687	56			80	1134	-0.20	11	-0.11	17	190	218	279
G	JX SEXING UNCLE LUKE BANKS {3}-ET	840003132350950	29K	92	F		551JE1688	56			77	331	-0.09	-4	-0.02	8	173	173	174
G	JX FARIA BROTHERS WILFORK {4}-ET	840003140371429	99K	91	F		551JE1704	55			77	610	-0.07	14	0.00	22	236	227	209
G	JX SEXING HATARI MEDFORD {4}-ET	840003132356315	99K	93	F		551JE1747	54			77	490	-0.02	19	0.08	35	229	198	129
G	JX SEXING TI WAYLON {3}-ET	840003132350488	99K	90	F		551JE1691	50			78	1079	-0.17	14	-0.02	35	185	182	175
G	JX SEXING AVON BOYT {3}-ET	840003132350169	99K	93	F		551JE1672	47			83	933	-0.23	-5	-0.05	24	216	224	240
G	JX JER-Z-BOYZ LUCK {3}	USA 119974885	99K	93	F		551JE1701	46			77	413	0.06	32	0.02	20	230	218	191
G	JX FARIA BROTHERS HESTER {3}	840003135124304	99K	93	F		551JE1706	45			77	216	0.05	22	0.00	8	149	144	134
G	JX SEXING AVON BROCK {3}-ET	840003132350035	99K	92	F		551JE1684	41			82	460	-0.12	-3	0.00	17	183	178	167
G	JX ABS TLD LEDGER {4}-ET	840003146074498	99K	90	F		29JE4152	39			76	270	0.05	24	0.01	11	249	243	230
G	JX FOREST GLEN AVON JARGON {3}	USA 067650225	99K	92	F	C	551JE1708	39			77	-232	-0.03	-17	0.03	-2	139	130	109
G	JX SEXING DISCO BERNE {4}	840003007971637	29K	92	F		551JE1734	36			76	497	-0.15	-8	-0.05	8	173	184	208
G	JX SEXING AVON TIPPER {3}-ET	840003132350177																	

**Generation Count 3 or GC 4-6 with BBR 93 and Lower: Genomic Tested (G) Bulls by JPI
December 2020**

SCS	PL	LIV	DPR			CCR	HCR	EFI	Type	Type	Type	FS	ST	SR	DF	RA	RW	RL	FA	FU	RH	RUW	UC	UD	TP	TL	RTP	RTP	JUI
			REL	REL	REL				Hrds	Daus	REL																RV	SV	
2.83	5.6	1.4	1.7	61	2.5	2.4	5.9	0	0	75	1.1	0.5	0.3	0.5	H0.3	0.5	P0.4	S1.1	2.3	1.5	0.0	1.1	S2.2	C0.9	L0.5	C1.0	B0.8	13.7	
3.01	3.0	-0.2	1.3	68	2.2	1.8	7.9	0	0	78	1.4	1.5	0.0	1.3	L0.1	0.4	S0.9	S0.2	2.0	1.4	0.8	1.1	S1.4	C2.3	S0.1	C2.1	B0.5	12.6	
3.06	3.4	0.9	-1.0	65	-1.0	0.5	8.1	0	0	76	1.1	0.9	0.6	1.3	L0.7	0.0	P0.7	S0.3	0.8	2.0	1.1	0.1	S0.7	C0.1	L0.2	W0.2	B0.4	8.9	
2.89	3.1	1.1	-0.5	61	-0.9	-0.2	6.0	0	0	75	0.5	0.6	0.1	0.8	H0.2	0.1	S0.9	L0.5	0.8	1.0	0.3	-0.3	S0.7	C1.0	L0.4	C0.4	C0.2	5.2	
3.06	3.0	-0.6	-1.6	64	-1.4	1.3	8.1	0	0	77	1.5	1.0	0.5	1.5	H0.1	0.3	P0.8	S0.7	1.5	1.9	1.8	1.2	S1.3	C0.9	S0.1	C1.6	B0.6	12.9	
2.94	4.9	1.4	1.2	62	0.7	1.3	6.6	0	0	75	0.5	-0.9	-0.7	-0.1	H0.2	-0.8	S0.3	S0.3	1.1	1.0	-1.0	-1.1	S1.6	W1.9	S0.6	W2.0	C0.2	5.8	
2.88	3.1	-1.9	-0.4	65	-0.3	1.9	6.4	0	0	76	0.3	1.9	0.7	0.8	L0.5	0.5	S0.5	S0.1	0.3	0.3	-0.2	0.2	S0.8	W0.3	L0.8	W0.9	C1.0	0.1	
2.90	6.3	4.0	1.4	61	1.5	3.0	6.6	0	0	75	1.4	2.3	1.0	1.3	H1.1	1.1	P0.9	S1.7	1.7	1.0	-0.1	0.4	S1.7	C0.5	L0.6	C0.8	B0.4	9.3	
3.02	2.1	-0.4	-1.6	61	-1.0	1.4	6.4	0	0	74	1.0	2.6	1.8	0.8	H0.4	1.9	S0.5	S0.7	1.8	0.9	0.3	0.6	S0.8	C0.6	L0.7	C0.1	B0.5	7.3	
2.95	3.5	-1.1	1.1	61	1.6	3.4	6.8	0	0	74	0.6	1.5	0.7	0.4	H0.9	1.3	P0.1	S0.7	1.9	0.4	-0.1	0.1	S1.3	C1.0	S0.2	C0.9	C0.1	7.1	
2.95	2.9	-0.9	-0.2	63	0.7	2.0	4.8	0	0	75	0.0	0.5	0.1	0.4	H1.1	0.1	S0.1	S0.7	1.0	0.0	-0.6	-0.4	S1.6	W1.0	L0.5	W0.6	B0.1	3.3	
2.84	2.1	-0.2	-1.4	63	-2.0	0.5	6.5	0	0	75	0.4	0.3	0.6	0.5	L0.9	-0.4	S0.3	S0.2	-0.3	0.7	0.0	0.5	D1.1	W0.5	L1.2	W0.8	B0.2	-1.6	
2.98	4.3	0.1	-0.2	68	-0.4	1.0	7.8	0	0	79	0.9	0.0	-0.6	0.6	H0.4	-0.3	S0.4	L0.2	1.1	0.8	-0.5	-0.5	S1.1	W0.4	L0.4	W1.3	B0.4	5.2	
2.82	3.0	-0.6	-1.1	57	-1.2	1.2	5.3	0	0	73	0.4	1.4	1.2	0.0	H0.6	1.1	P0.3	S0.6	1.4	-0.1	-0.2	0.1	S0.6	C0.7	0.0	C0.9	B0.3	3.9	
2.94	3.8	0.4	-0.1	64	1.1	2.4	7.9	0	0	76	1.5	2.4	1.5	0.9	L0.1	1.4	P0.3	S1.2	2.9	1.2	0.2	0.9	S2.2	C1.7	L0.6	C1.5	C0.1	12.7	
2.95	5.2	4.6	-0.4	71	-0.1	-0.3	7.3	0	0	79	1.4	-0.3	0.5	0.9	H1.1	0.7	P1.4	S0.8	2.4	0.9	1.1	0.7	S1.7	C1.4	S0.9	C1.9	B0.6	12.8	
3.05	3.1	0.1	1.6	65	1.7	1.9	6.1	0	0	77	0.2	0.7	1.9	-0.1	H1.0	2.2	P0.1	S0.8	2.5	0.0	0.3	-0.7	S0.3	C0.9	L0.4	C1.0	C0.2	4.1	
2.98	2.8	-0.4	-2.5	63	-3.1	-1.4	7.1	0	0	76	1.4	1.3	1.0	1.7	H0.1	0.7	P1.1	S1.4	0.8	1.4	1.8	1.1	S0.2	C1.5	L0.3	C1.6	C0.2	7.0	
3.01	4.9	3.6	0.7	58	0.2	2.4	4.8	0	0	73	1.0	1.0	0.5	0.3	H0.5	0.7	P1.4	S1.8	2.0	0.6	-0.5	0.4	S2.4	C0.5	L0.6	C0.6	0.0	9.1	
2.96	2.4	0.5	-0.4	60	-1.0	1.6	5.8	0	0	74	0.4	1.1	1.3	0.0	L1.0	0.3	S0.6	S0.2	0.6	0.0	0.0	0.4	D0.3	C0.9	S0.1	C0.6	C1.2	-0.6	
2.93	2.7	0.3	-0.2	67	-0.5	1.5	6.2	0	0	78	0.5	1.2	0.3	0.5	L1.8	-0.5	S1.0	L0.8	-0.2	0.9	-0.6	-0.1	S0.2	W1.0	L1.2	W1.3	C0.3	0.2	
2.89	2.5	-0.7	-0.9	62	-1.0	1.5	5.2	0	0	76	1.5	3.4	1.2	1.0	L1.0	1.3	P0.8	S1.8	2.2	1.6	0.2	-0.1	S2.6	W0.6	L0.9	W1.0	C0.5	10.6	
2.87	3.8	1.4	-0.5	63	-1.2	1.0	6.9	0	0	75	1.5	1.2	0.7	0.9	H1.0	0.5	P1.2	S1.5	3.0	1.6	1.0	0.3	S2.1	C1.0	L0.7	C1.0	B0.3	13.8	
2.92	3.8	2.1	-0.2	60	-1.2	1.9	5.6	0	0	74	1.2	1.8	1.3	0.8	H0.2	1.0	P0.9	S0.9	2.4	1.5	1.2	0.1	S1.6	C1.4	S0.2	C1.0	B0.2	12.5	
2.94	4.9	2.9	2.5	62	1.7	1.7	4.2	0	0	76	1.0	1.9	0.9	-0.2	L0.2	0.9	P0.9	S0.6	1.8	1.4	-0.1	0.3	S2.1	W0.3	L1.3	W0.9	B0.5	9.7	
2.84	4.7	0.9	-1.4	64	-1.3	1.5	7.4	0	0	76	1.5	1.4	1.2	0.6	H0.3	0.7	P0.7	S1.0	2.5	0.7	0.6	0.3	S1.8	C0.8	L0.1	C0.7	C0.6	8.9	
3.13	2.7	0.8	0.0	71	-0.5	0.9	6.7	0	0	78	1.0	-0.2	0.5	0.5	H0.9	0.6	P0.3	S0.5	1.7	1.5	0.8	0.4	S0.7	C0.5	L0.3	C0.6	B0.6	9.5	
3.03	2.8	-0.4	0.5	69	-0.5	1.5	6.3	0	0	78	1.1	-0.2	0.2	0.8	H0.8	0.0	S0.2	S0.7	1.5	0.6	-0.4	1.0	S1.6	C0.2	L0.7	C0.2	C0.3	6.3	
3.11	3.3	0.6	-0.8	69	-1.7	-0.6	6.5	0	0	78	1.4	1.2	1.2	1.1	H0.7	1.0	P1.4	S1.6	2.2	1.3	0.9	0.5	S1.7	C0.5	L0.5	C0.5	B0.1	10.6	
2.81	5.0	0.3	-2.2	66	-1.3	1.2	7.3	0	0	77	0.9	-0.7	1.0	0.1	H1.0	0.2	P1.3	S0.7	2.9	0.7	0.4	0.1	S2.0	0.0	L0.6	0.0	B0.8	10.7	
3.00	2.4	-1.2	-2.7	62	-3.1	-2.0	6.4	0	0	76	1.4	0.8	1.1	1.3	H0.6	0.8	P0.8	S1.3	2.0	1.5	1.2	0.4	S1.2	C0.3	L0.9	0.0	B0.3	9.6	
2.90	2.9	-0.8	-0.8	62	-1.2	1.1	6.1	0	0	76	0.8	-0.1	0.0	0.1	L0.2	-0.1	P0.2	0.0	1.3	0.8	-0.2	0.4	S1.8	W0.7	S0.2	W0.4	C0.5	6.8	
2.97	5.6	2.7	0.0	69	0.0	3.0	8.1	0	0	79	1.7	1.3	1.0	0.6	L0.4	0.4	P0.7	S0.5	2.7	1.6	0.3	1.0	S2.5	C0.4	S0.1	C1.2	B0.3	15.0	
2.98	3.3	0.9	-0.3	62	-0.6	-0.1	5.9	0	0	76	1.0	-0.5	0.4	0.1	H1.3	1.0	P1.5	S1.6	2.6	1.0	-0.8	-0.3	S2.3	W0.7	L0.7	W1.1	B0.5	10.1	
2.89	3.7	1.2	-1.7	58	-2.2	1.5	5.4	0	0	73	0.7	1.1	0.5	0.3	H0.8	0.7	P0.7	S1.0	1.3	0.5	0.2	-0.2	S0.4	C0.1	L0.4	C0.3	0.0	3.9	
2.92	4.1	1.9	0.1	62	-0.2	1.0	6.5	0	0	76	1.4	1.9	0.9	0.8	H1.9	2.1	P1.7	S2.1	3.7	1.6	0.3	0.2	S3.3	C1.5	L0.5	C1.0	B0.6	17.7	
2.96	5.6	3.5	2.1	69	1.9	4.0	7.3	0	0	78	1.5	1.3	0.8	0.1	H0.2	0.7	P1.5	S2.1	3.9	1.5	-0.9	-0.6	S4.1	W0.4	S0.8	W1.0	C0.5	16.8	
3.11	2.5	-0.1	-3.0	68	-2.6	1.7	6.9	0	0	77	0.3	0.2	0.8	0.3	H0.1	-0.1	P0.8	S0.5	0.3	0.0	0.0	1.0	S0.1	W0.5	L0.3	W0.4	C0.6	-0.5	
2.95	3.8	0.2	-0.8	66	-1.3	-0.3	6.4	0	0	78	1.2	-0.1	0.4	0.9	H1.4	0.9	P0.4	S0.5	2.1	0.9	-0.1	-0.3	S1.6	W0.4	L0.1	W0.5	B0.8	9.3	
2.91	3.8	2.0	1.3	70	0.4	1.1	7.8	0	0	79	1.1	1.6	-0.3	0.4	L1.4	-0.1	P0.1	S0.3	1.8	1.8	-0.4	0.0	S2.4	W0.6	L1.1	W0.9	B0.6	11.6	
2.94	4.1	0.6	2.6	70	1.6	0.4	7.0	0	0	78	0.7	1.2	0.3	0.8	H0.6	0.7	0.0	S0.6	1.4	0.8	-0.1	0.2	S1.2	C0.5	L0.9	C0.3	B0.5	6.9	
3.13	1.8	-1.8	2.1	71	2.0	1.0	6.8	0	0	78	1.4	1.5	-0.5	1.6	L0.2	-0.1	S0.2	S0.4	1.0	2.5	1.0	1.3	S1.0	C0.4	L1.1	C0.8	B1.0	12.3	
2.92	2.5	-1.0	-1.2	64	-0.9	1.3	6.8	0	0	76	1.0	1.2	0.7	0.4	H1.0	0.9	P1.3	S1.2	3.0	0.9	0.0	-0.2	S2.7	C0.4	L1.1	W0.1	B0.6	11.9	
2.92	3.1	0.0	-1.0	64	-2.1	0.8	7.2	0	0	76	1.3	1.2	0.6	1.2	H0.4	0.3	P0.5	S0.8	1.4	1.0	1.0	0.5	S1.0	C1.2	S0.1	C1.4	C0.3	7.9	
2.99	3.0	2.7	0.9	69	0.7	1.5	6.5	0	0	78	0.4	1.4	1.2	-0.1	L1.4	0.2	S0.4	L0.1	0.2	0.4	-0.1	0.9	S0.6	W0.9	L0.7	W0.5	C0.9	0.5	
2.96	2.9	-1.4	-1.9	62	-1.4	1.5	4.5	0	0	75	0.2	0.9	0.5	0.4	H1.5	0.3	P0.3	S1.0	1.3	-0.4	-0.6	-0.5	S1.9	W1.2	L1.0	W0.8	B0.4	2.9	
3.02	4.3	3.1	1.8	68	1.4	1.7	7.0	0	0	78	1.1	1.6	1.9	0.0	0.0	0.7	P1.1	S1.5	2.5	0.5	0.0	0.5	S1.7	C0.1	L1.2	C0.4	B0.2	7.9	
2.93	2.6	1.6	-1.1	69	-1.0	1.8	7.4	0	0	78	1.0	1.3	1.3	0.7	L0.3	0.5	P0.2	S0.5	1.5	0.8	0.4	1.2	S1.1	C0.1	L0.4	C0.7	C0.3	6.7	
2.96	2.8	0.1	-0.2	69	-1.5	-0.9	6.7	0	0	79	0.4	0.7	0.7	0.7	L0.4	0.5	S0.9	L0.1	0.1	0.3	0.3	0.5	D0.3	C0.8	L0.8	C0.8	C0.2	0.3	
3.02	3.3	-1.7	-2.6	68	-1.9	1.2	6.7	0	0	77	0.8	0.6	1.3	1.1	H1.1	0.3	P0.2	S0.6	0.7	0.0	1.0	0.9	D0.4	C0.5	L1.1	C0.6	C0.2	-0.1	
2.88	0.6	-2.4	-1.9	67	-1.7	1.6	4.7	0	0	77	0.4	1.3	1.4	0.4	H1.3	1.1	P0.4	S0.9	1.9	-0.5	-0.3	0.2	S1.4	C0.7	0.0	C0.9	C1.1	3.0	
3.06	3.8	2.0	-0.1																										

Generation Count 3 or GC 4-6 with BBR 93 and Lower: Code A and F Bulls - PA and Yield Deviation December 2020

ST	Name of Bull	Registration Number	GT	BBR	JH1	NAAB Code	JPI	No. Hrs	No. Daus	REL %	PTA Milk	PTA Fat	PTA Prot	Parent Average Milk	Parent Average Fat	Parent Average Prot	Dau Yield Dev Milk	Dau Yield Dev Fat	Dau Yield Dev Prot
A	JX SPRING CREEK MARLO STONEY {3}-ET	840003011730374	99K	100	F	14JE769	151	32	544	97	93	86	30	-317	48	0	187	91	34
A	JX DUPAT JLS AVON STEPH {3}-P-ET	840003127607527	99K	90	F	7JE1570	111	43	770	98	1514	43	50	859	7	24	1691	49	56
A	JX BLUE MIST MESQUITE {3}-ET	USA 119755026	99K	100	F	97JE161	100	29	288	96	134	35	25	24	26	10	212	38	27
A	JX SUN VALLEY AVON CORONA {3}-ET	USA 119758711	99K	93	F	97JE163	86	14	185	95	1390	26	39	930	16	26	1694	39	48
A	JX FARIA BROTHERS CAFU {3}	840003126052218	99K	91	C	551JE1652	85	10	86	92	1700	29	53	931	15	32	2075	44	66
A	JX DUPAT JLS AVON KLAY {3}-P-ET	840003127607528	99K	92	F	7JE1569	77	85	948	98	1097	10	32	859	7	24	1151	11	34
A	JX AARDEMA APPROACH {3}	840003012659001	99K	93	F	1JE1028	76	3	21	88	217	34	8	477	30	17	705	27	19
A	JX FARIA BROTHERS FAMILIA {3}-ET	840003126052286	63K	92	C	551JE1699	75	24	587	98	273	50	17	-18	34	8	289	50	18
A	JX SEXING MARLO PATRON {3}-ET	840003123614852	99K	100	F	551JE1658	73	60	1,770	99	-483	44	11	46	31	8	-487	44	11
A	JX SEXING MARLO POPEYE 61036 {3}-ET	840003010364783	99K	100	F	551JE1646	71	16	403	97	563	34	23	126	31	12	681	40	28
A	JX SEXING GOLDBRICKP 60877 {4}-P-ET	840003010364624	13K	92	C	551JE1644	70	4	63	91	549	3	23	479	4	18	765	13	30
A	JX ROWLEYS MARLO STRIKE {3}	USA 067322177	13K	100	F	97JE151	65	14	217	95	406	48	22	-68	28	8	565	50	23
A	JX MEIER MARLO BARLEY {3}	USA 067179096	99K	93	F	551JE1679	58	6	40	90	683	26	19	439	22	11	986	38	28
A	JX CLOVER PATCH AVON ENZO {3}	USA 119904055	45K	93	F	100JE7400	53	8	15	84	1585	28	41	1195	11	33	1618	3	26
A	JX SEXING AVON BANTER {3}-ET	840003132350112	99K	92	F	551JE1670	49	6	31	89	1324	1	33	863	-1	22	1763	-12	42
A	JX SEXING AVON BURRO {3}-ET	840003132350183	99K	100	F	551JE1671	49	9	28	86	1141	1	26	863	-1	22	1746	20	46
A	JX SEXING AVON WOODROW {3}-ET	840003132350056	99K	90	F	551JE1673	39	6	29	89	1198	-4	36	1054	9	34	1766	-1	54
A	JX FARIA BROTHERS TOO SHORT {3}-ET	840003124526295	13K	92	F	535JE100	36	2	57	92	1647	55	46	1161	49	38	1698	54	48
A	JX SEXING AVON ZARKO {3}-ET	840003132350050	99K	91	F	551JE1674	35	6	70	92	474	-28	12	714	-13	16	463	-35	10
A	JX SEXING AVON CHAMBER {3}-ET	840003132350009	99K	100	F	551JE1675	33	3	24	85	587	-4	19	725	-1	20	909	-2	36
A	JX SEXING AVON PULSAR {3}-ET	840003132350041	99K	100	F	551JE1669	31	2	11	83	1020	7	24	863	11	19	778	7	17
A	JX SEXING AVON BELLMAN {3}-ET	840003132350031	99K	90	F	551JE1678	23	52	653	98	19	-21	-2	863	-1	22	-126	-27	-6
A	JX FARIA BROTHERS EUSEBIO {4}-ET	840003124526334	80K	93	F	1JE921	-1	191	6,184	99	1049	38	42	1069	38	42	1041	38	42

Genomic Tested (G) Bulls Marketed in the USA - PA and Yield Deviation

G	JX RDO TAGGERES {4}-ET	840003137788997	99K	91	F	29JE4202	126			72	672	27	29	610	47	29			
G	JX VICTORY S-S-I CHROME WEBB {4}-ET	840003151455511	99K	93	F	7JE1844	123			76	761	55	32	693	48	28			
G	JX TWIN RIDGE LICENSE {4}	840003148280048	99K	93	F	200JE1243	118			75	967	50	47	828	40	42			
G	JX FARIA BROTHERS TORYN {5}-ET	840003200650040	99K	93	F	1JE7108	118			73	804	48	41	211	44	30			
G	JX AHLEM FREUD {4}	840003202631083	99K	92	F	200JE1245	116			74	615	53	46	947	31	42			
G	JX PEAK JIRO {4}-ET	840003206963173	99K	92	F	1JE7163	114			73	367	32	26	319	34	27			
G	JX FARIA BROTHERS STACKHOUSE {4}-ET	840003144724626	99K	92	F	1JE1106	112			76	1155	57	45	1183	56	45			
G	JX CO-OP LINDORZ {4}-ET	840003205030381	99K	91	F	1JE7054	112			74	425	25	26	35	31	19			
G	JX VICTORY S-S-I BUTKUS BIRDIE {4}-ET	840003210010869	58K	90	F	14JE1840	111			72	866	74	47	504	59	30			
G	JX VICTORY S-S-I PINE CHIP {4}-ET	840003151455813	58K	93	F	14JE1821	111			72	465	44	35	20	25	20			
G	JX FARIA BROTHERS ALTBAYNES {3}-ET	840003144724539	99K	92	F	11JE1377	105			76	708	57	28	845	52	34			
G	JX PEAK ALTAUNIFY {5}-ET	840003205436204	99K	93	F	11JE7184	104			73	771	64	36	508	51	28			
G	JX FARIA BROTHERS ALTAJETSON {4}-ET	840003144724598	99K	92	C	11JE7042	101			78	651	41	28	470	46	28			
G	JX AARDEMA ABS MOONSHOT {4}-ET	840003146074438	99K	90	F	29JE4210	100			70	600	46	41	616	38	33			
G	JX PEAK ALTAARVO {4}-ET	840003206963139	99K	93	F	11JE7145	100			75	206	43	29	402	35	29			
G	JX FARIA BROTHERS BRIGGS {3}	840003135124085	99K	93	C	200JE1146	100			77	539	31	21	568	26	22			
G	JX RED TOP JLS KINGJAMES {4}-ET	840003141725692	99K	91	F	14JE1759	97			75	1073	40	41	545	32	28			
G	JX PINE-TREE ENZO ANDRE 1962 {4}-ET	USA 067771962	45K	92	F	551JE1778	97			73	1041	61	41	827	38	31			
G	JX FARIA BROTHERS TAVARIS {4}-ET	840003200648605	99K	90	F	1JE7044	97			73	219	31	21	83	33	13			
G	JX PEAK FREEFALL {5}-ET	840003206963166	99K	91	F	1JE7116	96			72	756	49	41	674	34	32			
G	JX CAL-MART LUKE DANNY {3}-ET	USA 067384595	99K	93	F	29JE4104	96			77	910	40	34	825	22	26			
G	JX FARIA BROTHERS KUDLOW {5}-ET	840003149595637	99K	90	F	29JE4154	96			76	487	56	34	569	56	33			
G	JX FARIA BROTHERS ALTAROMELLO {4}-ET	840003200648660	99K	90	F	11JE7035	95			74	623	24	33	415	24	23			
G	JX FARIA BROTHERS ALTALATRELL {4}-ET	840003200648620	99K	90	F	11JE7034	92			74	720	31	30	830	27	29			
G	JX AVI-LANCHE LUKE DAB {3}-ET	840003131411768	99K	90	F	29JE4109	92			76	352	17	20	320	6	12			
G	JX FARIA BROTHERS DYLAN MCKAY {4}-ET	840003200648914	99K	93	F	29JE4168	88			74	1235	33	34	1233	22	32			
G	JX PINE-TREE AMPLIFY {3}-ET	USA 067731444	99K	92	F	1JE1069	87			78	140	41	25	203	25	24			
G	JX SEXING TYRION PASCO {3}-ET	840003132350671	99K	93	F	551JE1742	87			77	-498	52	12	-102	44	17			
G	JX SEXING HATARI VAYNOR {4}-ET	840003132353781	99K	91	F	551JE1733	86			76	891	45	35	454	23	23			
G	JX AVON ROAD HIXTON {4}-ET	840003141545595	99K	90	F	97JE193	86			76	974	25	33	594	8	21			
G	JX FARIA BROTHERS BRONN {4}-ET	840003149595955	99K	92	F	29JE4172	85			74	758	63	37	789	47	33			
G	JX FARIA BROTHERS KHALIL MACK {4}-ET	840003149596008	99K	90	F	29JE4167	85			74	696	37	27	239	26	16			
G	JX PROGENESIS CLEARCUT {3}-ET	124 110648218	99K	92	F	200JE1155	84			76	1179	-2	33	1081	9	31			
G	JX FARIA BROTHERS AINGE {4}-ET	840003149595670	99K	90	F	1JE1141	84			76	-50	46	17	-124	54	22			
G	JX TWINRIDGE ALTASOULFU {4}-P-ET	840003148280247	99K	90	F	11JE7133	82			71	590	40	30	544	30	28			
G	JX CO-OP CROSSWIND ABUBU {4}-ET	840003150320984	99K	92	F	1JE7104	82			76	30	29	20	-267	37	17			
G	JX OAK LANE PRIAPUS RUGER {4}-ET	USA 067692223	99K	91	F	14JE1751	82			77	-456	14	2	-256	-2	-2			
G	JX SEXING HATARI PRATO {4}-ET	840003007971576	99K	93	F	551JE1719	81			75	1071	42	50	1135	24	46			
G	JX FARIA BROTHERS CASANOVA {4}-ET	840003144724596	99K	91	F	97JE188	81			77	561	38	26	470	46	28			
G	JX SEXING UNCLE LUKE BERRARA {3}-ET	840003132352830	99K	100	F	551JE1740	81			78	253	24	9	524	0	13			
G	JX AARDEMA JONES {3}	840003012659145	99K	93	F	1JE1080	80			77	394	32	10	471	30	14			
G	JX SEXING TI MAMBA {3}-ET	840003132350493	99K	100	F	551JE1696	79			77	654	24	21	580	20	21			
G	JX FARIA BROTHERS SRIRACHA {4}-ET	840003149595164	99K	93	F	97JE190	76			77	339	43	21	415	28	18			
G	JX FARIA BROTHERS ENZO FERRARI {4}-ET	840003200648888	99K	90	F	97JE198	74			73	1270	23	34	940	31	30			
G	JX CROSSWIND AVON KAZAN {3}-ET	840003134421681	99K	100	F	1JE1041	71			77	1080	16	29	449	10	16			
G	JX FARIA BROTHERS JAMISON {3}-ET	840003144724503	99K	90	F	1JE1102	71			76	863	41	29	441	33	23			
G	JX GRAM-WAY AVON DIGGER {3}-ET	840003132219787	99K	90	F	14JE1680	68			76	551	12	17	605	3	14			
G	JX MIDWAY AVON DIXON {3}-ET	840003143804421	14K	92	F	100JE7401	67			77	562	24	26	306	19	16			
G	JX FARIA BROTHERS KENNY {3}-ET	840003140306013	99K	100	F	551JE1713	66			77	675	42	21	370	39	17			
G	JX SEXING GOT MAID BRUNN {4}-ET	840003132356576	99K	90	F	551JE1745	65			76	1665	31	45	1276	33	43			
G	JX FARIA BROTHERS OZUNA {3}-ET	840003149595227	99K	92	F	29JE4138	64												

Generation Count 3 or GC 4-6 with BBR 93 and Lower: Code A and F Bulls - PA and Yield Deviation December 2020

ST	Name of Bull	Registration			NAAB		No. Hrds	No. Daus	REL %	PTA Milk	PTA Fat	PTA Prot	Parent Average			Dau Yield Dev		
		Number	GT	BBR	JH1	Code							JPI	Milk	Fat	Prot	Milk	Fat
G	JX FARIA BROTHERS RASHEED {4}-ET	840003144724537	99K	90	F	1JE1105	62		77	102	20	4	50	18	6			
G	JX SEXING TYRION CLAY {3}-ET	840003132350676	99K	100	F	551JE1744	59		76	340	42	28	85	40	23			
G	JX OAK LANE AVON DANCER {3}-ET	USA 067742194	99K	100	F	14JE1658	57		78	551	-5	11	486	0	9			
G	JX FARIA BROTHERS BALE {4}-ET	840003140371552	99K	91	F	551JE1705	57		77	211	25	10	229	18	8			
G	JX SEXING TI WALT {3}-ET	840003132350838	99K	92	F	551JE1686	56		77	908	16	29	978	15	36			
G	JX SEXING TI GRANGER {3}-ET	840003132350882	29K	100	F	551JE1687	56		80	1134	11	17	1161	25	30			
G	JX SEXING UNCLE LUKE BANKS {3}-ET	840003132350950	29K	92	F	551JE1688	56		77	331	-4	8	524	0	13			
G	JX FARIA BROTHERS WILFORK {4}-ET	840003140371429	99K	91	F	551JE1704	55		77	610	14	22	547	15	14			
G	JX SEXING HATARI MEDFORD {4}-ET	840003132356315	99K	93	F	551JE1747	54		77	490	19	35	748	19	31			
G	JX SEXING TI WAYLON {3}-ET	840003132350488	99K	90	F	551JE1691	50		78	1079	14	35	978	15	36			
G	JX SEXING AVON BOYT {3}-ET	840003132350169	99K	93	F	551JE1672	47		82	933	-5	24	863	-1	22			
G	JX JER-Z-BOYZ LUCK {3}	USA 119974885	99K	93	F	551JE1701	46		76	413	32	20	400	12	14			
G	JX FARIA BROTHERS HESTER {3}	840003135124304	99K	93	F	551JE1706	45		76	216	22	8	382	14	14			
G	JX SEXING AVON BROCK {3}-ET	840003132350035	99K	92	F	551JE1684	41		81	460	-3	17	863	-1	22			
G	JX ABS TLD LEDGER {4}-ET	840003146074498	99K	90	F	29JE4152	39		76	270	24	11	407	21	13			
G	JX FOREST GLEN AVON JARGON {3}	USA 067650225	99K	92	F	551JE1708	39		76	-232	-17	-2	350	-8	10			
G	JX SEXING DISCO BERNE {4}	840003007971637	29K	92	F	551JE1734	36		75	497	-8	8	254	-12	4			
G	JX SEXING AVON TIPPER {3}-ET	840003132350177	99K	90	C	551JE1677	34		77	369	8	13	925	11	22			
G	JX FARIA BROTHERS DYBALA {4}-ET	840003140305952	99K	91	F	551JE1709	26		77	576	33	22	542	35	24			

Generation Count 3 or GC 4-6 with BBR 93 and Lower: Code A and F Bulls - Pedigree and EFI/GFI December 2020

This report lists all Code A & F bulls marketed in the U.S. ranked by Jersey Performance Index (JPI), with their NAAB Code and Short Name, plus sire and maternal grandsire. At the far right is the bull's Expected Future Inbreeding (EFI) estimate or, if he is genomically tested, the genomic estimate of future inbreeding (GFI). EFI/GFI have nearly the same interpretation and provide Jersey breeders an important tool for managing inbreeding levels.

The USDA-Animal Improvement Programs Laboratory calculates the EFI of future progeny based on a random sample of 1,000 potential mates born in the last five (5) years obtained from the AJCA database. Genotypes allow measuring actual homozygosity and percentages of genes in common instead of the expected fractions computed from pedigrees. For GFI, the reference population is all genotyped animals born in the last 10 years.

ST	Name of Bull	NAAB Code	GT	BBR	JH1	JPI	Short Name	Sire Name	Maternal Grandsire	EFI GFI
A	JX SPRING CREEK MARLO STONEY (3)-ET	14JE769	99K	100	F	151	JX-STONEY(3)	JX FARIA BROTHERS MARLO (2)-ET	SUNSET CANYON ANTHEMS ALLSTAR-ET	7.6
A	JX DUPAT JLS AVON STEPH (3)-P-ET	7JE1570	99K	90	F	111	JX-STEPH -P(3)	JX FARIA BROTHERS AVON (2)-ET	WILSONVIEW JEVON MAGNUM-ET	6.9
A	JX BLUE MIST MESQUITE (3)-ET	97JE161	99K	100	F	100	JX-MESQUITE(3)	JX FARIA BROTHERS MARLO (2)-ET	SUNSET CANYON DAVID-ET	8.6
A	JX SUN VALLEY AVON CORONA (3)-ET	97JE163	99K	93	F	86	JX-CORONA(3)	JX FARIA BROTHERS AVON (2)-ET	WILSONVIEW JEVON MAGNUM-ET	7.0
A	JX FARIA BROTHERS CAFU (3)	551JE1652	99K	91	C	85	JX-CAFU(3)	JX FARIA BROTHERS VANDRELL (2)-ET	ALL LYNNS LEGAL VISIONARY-ET	5.3
A	JX DUPAT JLS AVON KLAY (3)-P-ET	7JE1569	99K	92	F	77	JX-AVON KLAY(3)	JX FARIA BROTHERS AVON (2)-ET	WILSONVIEW JEVON MAGNUM-ET	7.3
A	JX AARDEMA APPROACH (3)	1JE1028	99K	93	F	76	JX-APPROACH(3)	JX FARIA BROTHERS MARLO (2)-ET	JX DEN-KEL HENDRIX JAMMER (4)-ET	6.7
A	JX FARIA BROTHERS FAMILIA (3)-ET	551JE1699	63K	92	C	75	JX-FAMILIA(3)	JX FARIA BROTHERS MARLO (2)-ET	ALL LYNNS VALENTINO MARVEL	6.5
A	JX SEXING MARLO PATRON (3)-ET	551JE1658	99K	100	F	73	JX-PATRON(3)	JX FARIA BROTHERS MARLO (2)-ET	SWEETIE PLUS IATOLAS BOLD (5)	8.4
A	JX SEXING MARLO POPEYE 61036 (3)-ET	551JE1646	99K	100	F	71	JX-POPEYE(3)	JX FARIA BROTHERS MARLO (2)-ET	SCHULTZ LEGAL CRITIC-P	8.0
A	JX SEXING GOLDBRICK 60877 (4)-P-ET	551JE1644	13K	92	C	70	JX-GOLDBRICK P(4)	JX SEXING DAVID GOLDFRAPP (5)-P-ET	JX OOMSDALE BRAZO GRATITUDE GHENT (2)-ET	6.0
A	JX ROWLEYS MARLO STRIKE (3)	97JE151	13K	100	F	65	JX-STRIKE(3)	JX FARIA BROTHERS MARLO (2)-ET	ALL LYNNS ARTIST VIRGIL-ET	8.5
A	JX MEIER MARLO BARLEY (3)	551JE1679	99K	93	F	58	JX-BARLEY(3)	JX FARIA BROTHERS MARLO (2)-ET	AHLEM HEADLINE PHAROAH 21795	6.9
A	JX CLOVER PATCH AVON ENZO (3)	100JE7400	45K	93	F	53	JX-ENZO(3)	JX FARIA BROTHERS AVON (2)-ET	JX SCHULTZ VOLCANO HARRIS (4)	7.8
A	JX SEXING AVON BANTER (3)-ET	551JE1670	99K	92	F	49	JX-BANTER(3)	JX FARIA BROTHERS AVON (2)-ET	SUGAR GROVE VALENTINO AXIS	8.1
A	JX SEXING AVON BURRO (3)-ET	551JE1671	99K	100	F	49	JX-BURRO(3)	JX FARIA BROTHERS AVON (2)-ET	SUGAR GROVE VALENTINO AXIS	7.9
A	JX SEXING AVON WOODROW (3)-ET	551JE1673	99K	90	F	39	JX-WOODROW(3)	JX FARIA BROTHERS AVON (2)-ET	JX SCHULTZ VOLCANO HARRIS (4)	5.7
A	JX FARIA BROTHERS TOO SHORT (3)-ET	535JE100	13K	92	F	36	JX-TOO SHORT(3)	JX SCHULTZ VOLCANO HARRIS (4)	WILSONVIEW JEVON MAGNUM-ET	5.4
A	JX SEXING AVON ZARKO (3)-ET	551JE1674	99K	91	F	35	JX-ZARKO(3)	JX FARIA BROTHERS AVON (2)-ET	MAINSTREAM IATOLA SPARKY	6.9
A	JX SEXING AVON CHAMBER (3)-ET	551JE1675	99K	100	F	33	JX-CHAMBER(3)	JX FARIA BROTHERS AVON (2)-ET	ALL LYNNS HENDRIX NITRO	7.7
A	JX SEXING AVON PULSAR (3)-ET	551JE1669	99K	100	F	31	JX-PULSAR(3)	JX FARIA BROTHERS AVON (2)-ET	WILSONVIEW JEVON MAGNUM-ET	7.8
A	JX SEXING AVON BELLMAN (3)-ET	551JE1678	99K	90	F	23	JX-BELLMAN(3)	JX FARIA BROTHERS AVON (2)-ET	SUGAR GROVE VALENTINO AXIS	7.2
A	JX FARIA BROTHERS EUSEBIO (4)-ET	1JE921	80K	93	F	-1	JX-EUSEBIO(4)	JX SCHULTZ VOLCANO HARRIS (4)	ALL LYNNS VALENTINO MARVEL	7.2

Genomic Tested (G) Bulls - Pedigree and EFI/GFI December 2020

G	JX RDO TAGGERES (4)-ET	29JE4202	99K	91	F	126	JX-TAGGERES(4)	JX CAL-MART BEAMER (3)	JX FARIA BROTHERS UNCLE LUKE (2)-ET	5.9
G	JX VICTORY S-S-I CHROME WEBB (4)-ET	7JE1844	99K	93	F	123	JX-WEBB(4)	RIVER VALLEY CECE CHROME-ET	CDF VICEROY-ET	7.9
G	JX TWIN RIDGE LICENSE (4)	200JE1243	99K	93	F	118	JX-LICENSE(4)	JX FARIA BROTHERS LUKEMAYE (3)-ET	MISSISSKA MACKENZIE-ET	8.1
G	JX FARIA BROTHERS TORYN (5)-ET	1JE7108	99K	93	F	118	JX-TORYN(5)	JX PVF WC ZINC (5)-ET	JX FARIA BROTHERS LEONEL (3)-ET	6.0
G	JX AHLEM FREUD (4)	200JE1245	99K	92	F	116	JX-FREUD(4)	JX FARIA BROTHERS LUKEMAYE (3)-ET	AHLEM AXIS BANCROFT-ET	8.1
G	JX PEAK JIRO (4)-ET	1JE7163	99K	92	F	114	JX-JIRO(4)	JX FARIA BROTHERS ALTAROZIER (3)	JX CROSSWIND PRIAPUS (3)	6.6
G	JX FARIA BROTHERS STACKHOUSE (4)-ET	1JE1106	99K	92	F	112	JX-STACKHOUSE(4)	JX AARDEMA DELUCA (3)	JX FARIA BROTHERS MARLO (2)-ET	6.4
G	JX CO-OP LINDORZ (4)-ET	1JE7054	99K	91	F	112	JX-LINDORZ(4)	JX PINE-TREE ACHIEVER (3)-ET	JX CO-OP AD WORLD CUP (4)-ET	6.6
G	JX VICTORY S-S-I BUTKUS BIRDIE (4)-ET	14JE1840	58K	90	F	111	JX-BIRDIE(4)	JX FARIA BROTHERS BUTKUS (4)-ET	CDF VICEROY-ET	6.4
G	JX VICTORY S-S-I PINE CHIP (4)-ET	14JE1821	58K	93	F	111	JX-CHIP(4)	JX AHLEM FRISCO PINE (6)-ET	CDF VICEROY-ET	6.8
G	JX FARIA BROTHERS ALTBAYNES (3)-ET	11JE1377	99K	92	F	105	JX-ALTBAYNES(3)	JX AARDEMA DELUCA (3)	ISDK DJ HULK	4.8
G	JX PEAK ALTAUNIFY (5)-ET	11JE1784	99K	93	F	104	JX-ALTAUNIFY(5)	JX FARIA BROTHERS ALTAZIZIC (4)	JX FARIA BROTHERS PROP JOE (3)-ET	6.5
G	JX FARIA BROTHERS ALTAJETSON (4)-ET	11JE7042	99K	92	C	101	JX-ALTAJETSON(4)	JX FARIA BROTHERS FAMILIA (3)-ET	ROWLEYS 11 VISIONARY CHILI-ET	7.8
G	JX AARDEMA ABS MOONSHOT (4)-ET	29JE4210	99K	90	F	100	JX-MOONSHOT(4)	JX CAL-MART WESTPORT (5)-ET	JX FARIA BROTHERS RONALDO (3)-ET	5.3
G	JX PEAK ALTAARVO (4)-ET	11JE7145	99K	93	F	100	JX-ALTAARVO(4)	JX PINE-TREE ACHIEVER (3)-ET	CDF VICEROY-ET	7.9
G	JX FARIA BROTHERS BRIGGS (3)	200JE1146	99K	93	C	100	JX-BRIGGS(3)	HILLVIEW LISTOWEL-P	ALL LYNNS VALENTINO MARVEL	7.3
G	JX RED TOP JLS KINGJAMES (4)-ET	14JE1759	99K	91	F	97	JX-KINGJAMES(4)	CDF VICEROY-ET	JX FARIA BROTHERS VANDRELL (2)-ET	6.1
G	JX PINE-TREE ENZO ANDRE 1962 (4)-ET	551JE1778	45K	92	F	97	JX-ANDRE(4)	JX CLOVER PATCH AVON ENZO (3)	JX FARIA BROTHERS MARLO (2)-ET	7.1
G	JX FARIA BROTHERS TAVARIS (4)-ET	1JE7044	99K	90	F	97	JX-TAVARIS(4)	JX PINE-TREE ACHIEVER (3)-ET	JX FARIA BROTHERS MARLO (2)-ET	4.8
G	JX PEAK FREEFALL (5)-ET	1JE7116	99K	91	F	96	JX-FREEFALL(5)	JX AARDEMA ROCKWELL (4)-ET	JX FARIA BROTHERS RONALDO (3)-ET	5.8
G	JX CAL-MART LUKE DANNY (3)-ET	29JE4104	99K	93	F	96	JX-DANNY(3)	JX FARIA BROTHERS UNCLE LUKE (2)-ET	ALL LYNNS LEGAL VISIONARY-ET	6.2
G	JX FARIA BROTHERS KUDLOW (5)-ET	29JE4154	99K	90	F	96	JX-KUDLOW(5)	JX FARIA BROTHERS MALDINI (4)-ET	JX FARIA BROTHERS RONALDINHO (3)	5.2
G	JX FARIA BROTHERS ALTAROMELLO (4)-ET	11JE7035	99K	90	F	95	JX-ALTAROMELLO(4)	JX PINE-TREE ACHIEVER (3)-ET	JX FARIA BROTHERS RONALDO (3)-ET	6.9
G	JX FARIA BROTHERS ALTALATRELL (4)-ET	11JE7034	99K	90	F	92	JX-ALTALATRELL(4)	JX PINE-TREE ACHIEVER (3)-ET	JX FARIA BROTHERS LEONEL (3)-ET	5.6
G	JX AVI-LANCHE LUKE DAB (3)-ET	29JE4109	99K	90	F	92	JX-DAB(3)	JX FARIA BROTHERS UNCLE LUKE (2)-ET	JX 5T COMMISSIONER (4)-ET	4.2
G	JX FARIA BROTHERS DYLAN MCKAY (4)-ET	29JE4168	99K	93	F	88	JX-DYLAN(4)	JX CLOVER PATCH AVON ENZO (3)	JX FARIA BROTHERS PELE (3)	7.4
G	JX PINE-TREE AMPLIFY (3)-ET	1JE1069	99K	92	F	87	JX-AMPLIFY(3)	JX FARIA BROTHERS VANDRELL (2)-ET	MISSISSKA MACKENZIE-ET	6.7
G	JX SEXING TYRION PASCO (3)-ET	551JE1742	99K	93	F	87	JX-PASCO(3)	JX FARIA BROTHERS TYRION (2)-ET	JX FARIA BROTHERS MARLO (2)-ET	6.3
G	JX SEXING HATARI VAYNOR (4)-ET	551JE1733	99K	91	F	86	JX-VAYNOR(4)	JX SEXING AVON HATARI (3)-ET	JX FARIA BROTHERS MARLO (2)-ET	6.5
G	JX AVON ROAD HIXTON (4)-ET	97JE193	99K	90	F	86	JX-HIXTON(4)	JX FARIA BROTHERS BRAD STEVENS (5)	JX FARIA BROTHERS AVON (2)-ET	7.3
G	JX FARIA BROTHERS BRONN (4)-ET	29JE4172	99K	92	F	85	JX-BRONN(4)	JX CLOVER PATCH AVON ENZO (3)	MISSISSKA MACKENZIE-ET	6.4
G	JX FARIA BROTHERS KHALIL MACK (4)-ET	29JE4167	99K	90	F	85	JX-MACK(4)	JX FARIA BROTHERS RONDO (3)-ET	JX FARIA BROTHERS UNCLE LUKE (2)-ET	6.1
G	JX PROGENESIS CLEARCUT (3)-ET	200JE1155	99K	92	F	84	JX-CLEARCUT(3)	JX FARIA BROTHERS AVON (2)-ET	DUTCH HOLLOW CLEARVISION-ET	8.1
G	JX FARIA BROTHERS AINGE (4)-ET	1JE1141	99K	90	F	84	JX-AINGE(4)	JX FARIA BROTHERS CESPEDES (3)-ET	MISSISSKA MACKENZIE-ET	5.9
G	JX TWINRIDGE ALTASOULFU (4)-P-ET	11JE7133	99K	90	F	82	JX-ALTASOULFU-P-(4)	JX CO-OP WC MR CHAVEZ (4)-P-ET	JX FARIA BROTHERS RONALDO (3)-ET	5.4
G	JX CO-OP CROSSWIND ABUBU (4)-ET	1JE7104	99K	92	F	82	JX-ABUBU(4)	JX FARIA BROTHERS CESPEDES (3)-ET	JX CO-OP AD WORLD CUP (4)-ET	6.5
G	JX OAK LANE PRIAPUS RUGER (4)-ET	14JE1751	99K	91	F	82	JX-RUGER(4)	JX CROSSWIND PRIAPUS (3)	JX FARIA BROTHERS AVON (2)-ET	7.3
G	JX SEXING HATARI PRATO (4)-ET	551JE1719	99K	93	F	81	JX-PRATO(4)	JX SEXING AVON HATARI (3)-ET	DP NXLEVEL-ET	6.9
G	JX FARIA BROTHERS CASANOVA (4)-ET	97JE188	99K	91	F	81	JX-CASANOVA(4)	JX FARIA BROTHERS FAMILIA (3)-ET	ROWLEYS 11 VISIONARY CHILI-ET	6.4
G	JX SEXING UNCLE LUKE BERRARA (3)-ET	551JE1740	99K	100	F	81	JX-BERRARA(3)	JX FARIA BROTHERS UNCLE LUKE (2)-ET	SUGAR GROVE VALENTINO AXIS	7.8
G	JX AARDEMA JONES (3)	1JE1080	99K	93	F	80	JX-JONES(3)	JX FARIA BROTHERS MARLO (2)-ET	CAL-MART MEDALIST PILGRIM	7.0
G	JX SEXING TI MAMBA (3)-ET	551JE1696	99K	100	F	79	JX-MAMBA(3)	JX FARIA BROTHERS TI (2)	WILSONVIEW JEVON MAGNUM-ET	6.8

**Generation Count 3 or GC 4-6 with BBR 93 and Lower: Code A and F Bulls - Pedigree and EFI/GFI
December 2020**

ST	Name of Bull	NAAB Code	GT	BBR	JH1	JPI	Short Name	Sire Name	Maternal Grandsire	EFI GFI
Genomic Tested (G) Bulls - Pedigree and EFI/GFI December 2020										
G	JX FARIA BROTHERS SRIRACHA (4)-ET	97JE190	99K	93	F	76		JX FARIA BROTHERS KEVIN GARNETT (3)-ET	ROWLEYS 11 VISIONARY CHILI-ET	6.8
G	JX FARIA BROTHERS ENZO FERRARI (4)-ET	97JE198	99K	90	F	74	JX-FERRARI(4)	JX CLOVER PATCH AVON ENZO (3)	JX FARIA BROTHERS PELE (3)	7.2
G	JX CROSSWIND AVON KAZAN (3)-ET	1JE1041	99K	100	F	71	JX-KAZAN(3)	JX FARIA BROTHERS AVON (2)-ET	WILSONVIEW JEVON MAGNUM-ET	6.5
G	JX FARIA BROTHERS JAMISON (3)-ET	1JE1102	99K	90	F	71	JX-JAMISON(3)	JX FARIA BROTHERS BRAD STEVENS (5)	ISDK DJ HULK	4.5
G	JX GRAM-WAY AVON DIGGER (3)-ET	14JE1680	99K	90	F	68	JX-DIGGER(3)	JX FARIA BROTHERS AVON (2)-ET	CAL-MART MEDALIST PILGRIM	7.0
G	JX MIDWAY AVON DIXON (3)-ET	100JE7401	14K	92	F	67	JX-DIXON(3)	JX FARIA BROTHERS AVON (2)-ET	SUNSET CANYON ANTHEMS ALLSTAR-ET	7.4
G	JX FARIA BROTHERS KENNY (3)-ET	551JE1713	99K	100	F	66	JX-KENNY(3)	JX FARIA BROTHERS MARLO (2)-ET	WILSONVIEW JEVON MAGNUM-ET	6.7
G	JX SEXING GOT MAID BRUNN (4)-ET	551JE1745	99K	90	F	65		JX SUNSET CANYON GOT MAID (5)-ET	JX FARIA BROTHERS AVON (2)-ET	6.7
G	JX FARIA BROTHERS OZUNA (3)-ET	29JE4138	99K	92	F	64	JX-OZUNA(3)	JX FARIA BROTHERS RONALDO (3)-ET	ISDK DJ HULK	4.7
G	JX SEXING HATARI BYRON (4)-ET	551JE1731	99K	90	F	64	JX-BYRON(4)	JX SEXING AVON HATARI (3)-ET	JX FARIA BROTHERS MARLO (2)-ET	6.3
G	JX MIDWAY VANDRELL DAWSON (3)-ET	100JE7402	14K	100	F	62	JX-DAWSON(3)	JX FARIA BROTHERS VANDRELL (2)-ET	SUNSET CANYON ANTHEMS ALLSTAR-ET	7.3
G	JX ALL LYNNS AVON RANSOM (3)	551JE1707	99K	92	F	62	JX-RANSOM(3)	JX FARIA BROTHERS AVON (2)-ET	ALL LYNNS VALENTINO MARVEL	7.4
G	JX FARIA BROTHERS RASHEED (4)-ET	1JE1105	99K	90	F	62	JX-RASHEED(4)	JX FARIA BROTHERS FUTURE (3)-ET	JX FARIA BROTHERS AVON (2)-ET	5.5
G	JX SEXING TYRION CLAY (3)-ET	551JE1744	99K	100	F	59		JX FARIA BROTHERS TYRION (2)-ET	JX FARIA BROTHERS EUSEBIO (4)-ET	5.9
G	JX OAK LANE AVON DANCER (3)-ET	14JE1658	99K	100	F	57	JX-DANCER(3)	JX FARIA BROTHERS AVON (2)-ET	SHAN-MAR HILARIO CHISEL-ET	8.4
G	JX FARIA BROTHERS BALE (4)-ET	551JE1705	99K	91	F	57	JX-BALE(4)	JX FARIA BROTHERS PELE (3)	JX FARIA BROTHERS SNOOP (4)-ET	7.2
G	JX SEXING TI WALT (3)-ET	551JE1686	99K	92	F	56	JX-WALT(3)	JX FARIA BROTHERS TI (2)	JX SCHULTZ VOLCANO HARRIS (4)	6.1
G	JX SEXING TI GRANGER (3)-ET	551JE1687	29K	100	F	56	JX-GRANGER(3)	JX FARIA BROTHERS TI (2)	WILSONVIEW JEVON MAGNUM-ET	5.8
G	JX SEXING UNCLE LUKE BANKS (3)-ET	551JE1688	29K	92	F	56	JX-BANKS(3)	JX FARIA BROTHERS UNCLE LUKE (2)-ET	SUGAR GROVE VALENTINO AXIS	7.6
G	JX FARIA BROTHERS WILFORK (4)-ET	551JE1704	99K	91	F	55	JX-WILFORK(4)	JX FARIA BROTHERS PELE (3)	JX SCHULTZ VOLCANO HARRIS (4)	7.4
G	JX SEXING HATARI MEDFORD (4)-ET	551JE1747	99K	93	F	54	JX-MEDFORD(4)	JX SEXING AVON HATARI (3)-ET	JX FARIA BROTHERS MARLO (2)-ET	7.5
G	JX SEXING TI WAYLON (3)-ET	551JE1691	99K	90	F	50	JX-WAYLON(3)	JX FARIA BROTHERS TI (2)	JX SCHULTZ VOLCANO HARRIS (4)	5.3
G	JX SEXING AVON BOYT (3)-ET	551JE1672	99K	93	F	47	JX-BOYT(3)	JX FARIA BROTHERS AVON (2)-ET	SUGAR GROVE VALENTINO AXIS	8.3
G	JX JER-Z-BOYZ LUCK (3)	551JE1701	99K	93	F	46	JX-LUCK(3)	JX FARIA BROTHERS UNCLE LUKE (2)-ET	MISSISKA MACKENZIE-ET	6.0
G	JX FARIA BROTHERS HESTER (3)	551JE1706	99K	93	F	45	JX-HESTER(3)	JX FARIA BROTHERS VANDRELL (2)-ET	WILSONVIEW JEVON MAGNUM-ET	6.1
G	JX SEXING AVON BROCK (3)-ET	551JE1684	99K	92	F	41	JX-BROCK(3)	JX FARIA BROTHERS AVON (2)-ET	SUGAR GROVE VALENTINO AXIS	7.1
G	JX ABS TLD LEDGER (4)-ET	29JE4152	99K	90	F	39	JX-LEDGER(4)	JX FARIA BROTHERS KEVIN GARNETT (3)-ET	JX FARIA BROTHERS SAINT (4)-ET	6.5
G	JX FOREST GLEN AVON JARGON (3)	551JE1708	99K	92	F	39	JX-JARGON(3)	JX FARIA BROTHERS AVON (2)-ET	SCHULTZ LEGAL CRITIC-P	6.7
G	JX SEXING DISCO BERNE (4)	551JE1734	29K	92	F	36		OAKLANE DAZZLER DISCO 2127-ET	JX FARIA BROTHERS AVON (2)-ET	6.6
G	JX SEXING AVON TIPPER (3)-ET	551JE1677	99K	90	C	34	JX-TIPPER(3)	JX FARIA BROTHERS AVON (2)-ET	WILSONVIEW JEVON MAGNUM-ET	6.1
G	JX FARIA BROTHERS DYBALA (4)-ET	551JE1709	99K	91	F	26	JX-DYBALA(4)	JX FARIA BROTHERS EUSEBIO (4)-ET	JX FARIA BROTHERS MARLO (2)-ET	5.8

PART I: MALES

Section C

**Consolidated Reports and Lists:
Marketed in the U.S.**

December 2020

Sire Conception Rate: All Bulls Listed in NAAB Stud Code Order

Sire Conception Rate (SCR) is a national measure of A.I. bull fertility. For an evaluation to be publishable, a Jersey bull must have an A.I. status other than inactive and cannot be more than 13 years old. Bulls must also have at least 200 services in the last four years, 100 breedings in the most recent 12 months, and have been used in at least 10 herds.

SCR is expressed as the bull's difference from the average of evaluated bulls, which

is set at 0.0 for each evaluation. For example, a bull with an SCR of 5.0 produced a conception rate 5.0% above average.

Bulls are listed in NAAB Code order and sorted within A.I. marketing organizations. Status codes are: A, Active A.I.; C, semen collected; F, foreign-sampled, semen available; G, genomically tested and marketed bull; I, inactive A.I.; L, limited use; N, non-A.I.; and P, multiherd sampled.

NAAB CODE	SHORT NAME	REGISTRATION NAME	REGISTRATION NUMBER	SCR	% REL	NO. BRDG
001JE00955	DIMMER (4)	I JX PEARLMONT PROP JOE DIMMER (4)	JEUSA000067270655	2.8	92	3005
001JE00964	JODECI (3)	I JX FARIA BROTHERS JODECI (3)	JE840003126051999	-0.8	96	5983
001JE00984	USAIN BOLT (3)	P JX FARIA BROTHERS USAIN BOLT (3)	JE840003135124231	0.8	91	2631
001JE01047	ARENA (3)	P JX PINE-TREE ARENA (3)-ET	JEUSA000067731379	-0.2	78	905
001JE01054	ACHIEVER (3)	P JX PINE-TREE ACHIEVER (3)-ET	JEUSA000067731401	1.8	86	1660
001JE01074	ZINC (5)	P JX PVF WC ZINC (5)-ET	JEUSA000119966684	0	88	1964
001JE01075	AROUND (5)	G JX PINE-TREE AROUND (5)-ET	JEUSA000067731469	0.6	83	1232
001JE01080	JONES (3)	G JX AARDEMA JONES (3)	JE840003012659145	2.1	82	1188
001JE01081	DOX (3)	P JX PINE-TREE DOX (3)-ET	JEUSA000067671500	-0.8	78	934
001JE01089	MINKO (4)	P JX FARIA BROTHERS MINKO (4)-ET	JE840003144724318	-1.2	69	589
001JE01093	WOODCHUCK (4)	P JX AARDEMA WOODCHUCK (4)-ET	JE840003012659271	-1.8	75	781
001JE01105	RASHEED (4)	G JX FARIA BROTHERS RASHEED (4)-ET	JE840003144724537	-2.1	67	525
001JE01106	STACKHOUSE (4)	G JX FARIA BROTHERS STACKHOUSE (4)-ET	JE840003144724626	-1.4	86	1626
001JE01118	LEAVALL (3)	G JX TWIN RIDGE LEAVALL (3)-ET	JE840003012316467	-0.2	82	1217
001JE05000	MR CHAVEZ (4)-P	G JX CO-OP WC MR CHAVEZ (4)-P-ET	JE840003146960075	-3.1	70	618
001JE05014	MEEKO (4)-P	G JX CO-OP JODECI MEEKO (4)-P-ET	JE840003146960089	0	63	442
001JE07010	SHOWTIME	G PEAK VCRY SHOWTIME-ET	JE840003200824138	-1.2	60	396
001JE07032	CORDARO (4)	P JX FARIA BROTHERS CORDARO (4)-ET	JE840003200648599	-1.3	58	362
007JE01038	VALENTINO	A ALL LYNN'S LOUIE VALENTINO-ET	JEUSA000116279413	-3.9	89	2068
007JE01219	OLIVER-P	A DUTCH HOLLOW OLIVER-P	JEUSA000067184544	-0.6	98	12855
007JE01344	MATT	A WILSONVIEW IF MATT-ET	JEUSA000118367941	2.6	96	5900
007JE01354	TEXAS	A HEARTLAND IRWIN TEXAS-ET	JEUSA0000673112531	1.8	97	7402
007JE01474	SALSA-P	A KASH-IN SALSA-P-ET	JE840003013871195	3.4	79	962
007JE01484	PERRY	I CLOVER PATCH DAZZLER PERRY	JEUSA000118940962	-0.4	83	1249
007JE01490	GREG	A O.F. BALLISTIC GREG	JEUSA000067198214	2.2	76	811
007JE01499	SOLAR-PP	A KASH-IN SOLAR-PP-ET	JE840003126234075	0	60	396
007JE01516	DYNASTY	A PINE-TREE PHARO 1ST DYNASTY-ET	JEUSA000075191049	0.3	84	1347
007JE01526	SLUGGER-P	I KASH-IN SLUGGER-P-ET	JE840003126536278	-6.5	81	1139
007JE01528	DISCO	A OAKLANE DAZZLER DISCO 2127-ET	JEUSA000067742127	0.8	97	9541
007JE01529	DOORMAN	A OAKLANE DAZZLER DOORMAN 2125-ET	JEUSA000067742125	0.7	79	989
007JE01536	JX GODFATHER (5)	P JX HILMAR HARRIS GODFATHER (5)-ET	JEUSA000119445095	-0.2	82	1184
007JE01540	JX STORMCLOUD (4)	A JX AHLEM BOUDREAUX STORMCLOUD (4)-ET	JEUSA000074067679	-0.8	92	3030
007JE01569	JX AVON KLAY (3)	A JX DUPAT JLS AVON KLAY (3)-P-ET	JE840003127607528	-0.3	79	999
007JE01598	JX CHAUNCY (6)	I JX AHLEM DETERMIN CHAUNCY (6)	JEUSA000067823330	2.5	85	1451
007JE01603	JX ED REED (4)	P JX FARIA BROTHERS ED REED (4)-ET	JE840003135124300	0.8	91	2560
007JE01605	MR SWAGGER	A TRIPLE-T-OF MR SWAGGER-ET	JE840003128791561	2.2	66	502
007JE01606	JX SHOCK (5)	P JX PINE-TREE EUSEBIO SHOCK (5)-ET	JEUSA000067731322	4.4	79	961
007JE01617	JX KIAWA (6)-P	G JX AHLEM BALTAZAR KIAWA (6)-P-ET	JEUSA000067823735	3.6	72	653
007JE01628	AMP	A DP KILOWATT AMP-ET	JEUSA000172581329	2.3	87	1722
007JE01638	RESPECT	P AHLEM KWYNN RESPECT-ET	JEUSA000067823687	0.6	95	4778
007JE01657	MIAMI	G HILMAR VICEROY MIAMI	JEUSA000172552682	-1.8	94	4208
007JE01662	JX FIRESTAR (6)	G JX AHLEM BALTAZAR FIRESTAR (6)-ET	JEUSA000067823730	2.4	77	853
007JE01684	JX AMSTERDAM (6)	G JX FOREST GLEN AMSTERDAM (6)-ET	JEUSA000067650245	-1.1	77	888
007JE01694	JX METAL (5)	P JX AVI-LANCHE DISCO METAL (5)-ET	JE840003131412301	-0.2	85	1461
007JE01699	JX PINE (6)	G JX AHLEM FRISCO PINE (6)-ET	JEUSA000067823956	2.2	91	2573
007JE01701	JX FEVER (5)-P	P JX DUPAT FEVER (5)-P-ET	JE840003141725612	1.1	87	1786
007JE01705	MAGICIAN	G KCJF HIRED MAGICIAN	JE840003138965447	2	61	412
007JE01716	JX SUCCESSION (6)	G JX FOREST GLEN SUCCESSION (6)-ET	JEUSA000067650295	-0.2	77	854
007JE01719	JX ADAMA (6)	P JX AHLEM FRISCO ADAMA (6)	JEUSA000067823967	-0.9	73	715
007JE01722	JX DASHIELL (6)	G JX AVI-LANCHE VICEROY DASHIELL (6)-ET	JE840003131412772	-0.6	88	1976
007JE01724	JX BENELLI (6)	P JX DUPAT DISCO BENELLI (6)-ET	JE840003141725638	3.3	90	2423
007JE01726	STARLORD	P PRIMUS CRAZE STARLORD-ET	JE840003141725644	1	75	774
007JE01728	JX KARPIEL (6)	P JX AHLEM BROS JLS CRAZE KARPIEL (6)-ET	JE840003006436909	0.1	61	409
007JE01737	JX PROTEUS (6)	P JX AHLEM CRAZE PROTEUS (6)-ET	JE840003144728355	-3.4	76	846

NAAB CODE	SHORT NAME	REGISTRATION NAME	REGISTRATION NUMBER	SCR	% REL	NO. BRDG
007JE01739	JX URLACHER (6)	G JX FARIA BROTHERS URLACHER (6)-ET	JE840003144724492	-0.5	58	353
007JE01750	SRIXON (6)	G VICTORY CRAZE SRIXON (6)	JEUSA000173393305	-0.1	67	517
007JE01760	ROWAN	G YOSEMITE JLS KWYNN ROWAN-ET	JE840003131274492	3	66	501
007JE01767	JX MAYFLOWER (4)	P JX PINE-TREE MAYFLOWER (4)-ET	JEUSA00006771792	1	62	432
007JE01768	JX HIGGINS (3)-P	P JX FARIA BROTHERS HIGGINS (3)-P-ET	JE840003149595427	2	59	374
007JE01774	JX DESTINY (4)-P	P JX ALL LYNN'S KLAY DESTINY (4)-P-ET	JEUSA000173502448	0.4	52	283
007JE01775	JX ALLTIME (4)	P JX CROSSWIND ZINC ALLTIME (4)-ET	JE840003150320959	0.2	68	560
007JE01781	PLYMOUTH	P PINE-TREE 1625 PLYMOUTH 1825-ET	JEUSA000067771825	2.3	61	406
007JE01786	JX CARDIFF (4)	G JX PRIMUS FOURNETTE CARDIFF (4)-ET	JE840003200135525	1.8	47	233
007JE01788	JX HEIST (6)	G JX AHLEM AMP HEIST (6)-ET	JE840003022630924	0.9	47	235
007JE01831	ENSIGN	G AHLEM KIAWA ENSIGN 24617-ET	JE840003022631032	1.2	48	239
007JE05004	CHROME	A RIVER VALLEY CECE CHROME-ET	JE840003012423929	-4	99	30198
007JE05011	MEGAPOWER	A RIVER VALLEY PF MEGAPOWER-ET	JE840003012423848	0	96	6050
007JE05032	VICTORIOUS	A RIVER VALLEY VICTORIOUS-ET	JE840003126479524	1.5	88	1982
007JE05041	JX TRIUMPH (5)	A JX RIVER VALLEY TRIUMPH (5)-ET	JE840003131639477	-0.3	78	906
007JE05052	CLOSER	A RIVER VALLEY CIRCUS CLOSER-ET	JEUSA000075341010	1.5	64	467
007JE05069	CHEDDAR	I RIVER VALLEY CHARLEY CHEDDAR-ET	JE840003133234557	0	86	1597
011JE00988	APPLEJACK	A STEINHAUERS IATOLA APPLEJACK	JEUSA000115488982	4	87	1696
011JE01179	VICEROY	A CDF VICEROY-ET	JE840003002447507	-0.2	98	13351
011JE01243	MEMORY	A PEARLMOOT AMAZING MEMORY	JEUSA000067208570	1.4	93	3276
011JE01259	STEVE	A CDF IRWIN STEVE	JE840003006436334	-1.1	96	6265
011JE01326	ALTACHIVE	A MFW ALTACHIVE-ET	JEUSA000119691058	1.8	87	1776
011JE01346	ALTAHEIR (6)	P JX PEAK ALTAHEIR (6)-ET	JE840003138498950	0	84	1399
011JE01348	ALTAZIZIC (4)	P JX FARIA BROTHERS ALTAZIZIC (4)	JE840003140371297	-1.2	87	1670
011JE01349	ALTAROZIER (3)	P JX FARIA BROTHERS ALTAROZIER (3)	JE840003140371346	-2.5	77	876
011JE01352	ALTAFULLBLD	G PINE-TREE ALTAFULLBLD-ET	JEUSA000067731422	1.1	88	1957
011JE01369	ALTAMONTRA (6)	G JX PEAK ALTAMONTRA (6)-ET	JE840003140986383	1.3	94	4157
011JE01370	ALTAATHLETE (5)	G JX PEAK ALTAATHLETE (5)-ET	JE840003145378375	-1	88	1981
011JE01377	ALTABAYNES (3)	G JX FARIA BROTHERS ALTABAYNES (3)-ET	JE840003144724539	0.2	83	1240
011JE01379	ALTAZIDANE (4)	G JX FARIA BROTHERS ALTAZIDANE (4)-ET	JE840003149514358	-2.2	85	1478
011JE01381	ALTAVICE (6)	G PEAK ALTAVICE (6)-ET	JE840003147839950	-1.7	76	807
011JE01393	ALTAHASHTAG (5)	G JX LYLESTANLEY ALTAHASHTAG (5)-ET	JEUSA000173297636	0.4	85	1477
011JE07047	ALTASABAN (4)	G JX FARIA BROTHERS ALTASABAN (4)-ET	JE840003200649644	-1.5	48	238
011JE07106	ALTAZION (6)	G JX FARIA BROTHERS ALTAZION (6)-ET	JE840003200649797	-0.7	58	357
014JE00670	LEMONHEAD	A STEINHAUERS SAMSON LEMONHEAD	JEUSA000118662185	1.9	97	7600
014JE00725	CASINO	A ELLIOTT'S REGENCY CASINO-ET	JE840003125141657	1	97	8215
014JE00758	KNOCK-OUT	A SHAN-MAR ARCHER KNOCK-OUT-ET	JEUSA000067460152	0.3	94	3967
014JE00760	KINGSTON	P SHAN-MAR LEMONHEAD KINGSTON-ET	JEUSA000067460159	0.1	95	4808
014JE01626	JERONIMO	G SUN VALLEY MARCIN JERONIMO-ET	JEUSA000119873803	0.6	87	1721
014JE01658	JX DANCER (3)	G JX OAK LANE AVON DANCER (3)-ET	JEUSA000067742194	0.8	47	228
014JE01675	IROQUOIS-P	G TOG LISTOWEL IROQUOIS-P-ET	JE840003143160018	1.7	69	585
014JE01680	JX DIGGER (3)	G JX GRAM-WAY AVON DIGGER (3)-ET	JE840003132219787	3.2	70	604
014JE01683	JX DANIEL (6)	G JX FOREST GLEN GOT MAID DANIEL (6)-ET	JEUSA000067650254	-2.5	45	214
014JE01712	JX BUTKUS (4)	G JX FARIA BROTHERS BUTKUS (4)-ET	JE840003144724624	-2	50	260
014JE01736	HIDALGO (6)	G JX AHLEM WORLD CUP HIDALGO (5)-ET	JE840003144728322	2.9	73	687
014JE01742	JX JAQUAN (4)	P JX FARIA BROTHERS JAQUAN (4)-ET	JE840003149595279	1	44	206
014JE01751	JX RUGER (4)	G JX OAK LANE PRIAPUS RUGER (4)-ET	JEUSA000067692223	1	73	699
014JE01762	CASTRO	G BAR MB CRAZE CASTRO	JE840003151584695	1.2	76	834
014JE01764	JX RESOLUTE (5)	P JX JER-Z-BOYZ RESOLUTE (5)-ET	JEUSA000173356083	-0.7	59	371
014JE01765	JX NOODLE (4)	G JX SHOENE KUH NOODLE (4)-ET	JE840003146031915	2.3	53	292
014JE01766	JX APOLLO (4)	P JX JER BEL PRIAPUS APOLLO (4)	JEUSA000173356823	0.6	55	321
014JE01779	PUCKETT	P DUTCH HOLLOW PUCKETT	JE840003200835837	2.3	47	229

Sire Conception Rate: All Bulls Listed in NAAB Stud Code Order

NAAB CODE	SHORT NAME	REGISTRATION NAME	REGISTRATION NUMBER	% SCR REL	NO. BRDG	NAAB CODE	SHORT NAME	REGISTRATION NAME	REGISTRATION NUMBER	% SCR REL	NO. BRDG		
029JE03991	BANCROFT	A AHLEM AXIS BANCROFT-ET	JEUSA000073409475	0	90	2475	236JE00226	V J GISLEV	F ISDK V J RAASTRUP HIHL GISLEV	JEDNK000000304171	1.6	61	407
029JE04073	KALAHARI	A FOREST GLEN KALAHARI	JEUSA000067650122	-0.7	90	2392							
029JE04079	MIGHTY	A DUTCH HOLLOW MIGHTY-ET	JE840003131737628	-4.6	80	1015							
029JE04117	WESTPORT (6)	G JX CAL-MART WESTPORT (5)-ET	JEUSA000067374603	-1.3	88	1941	250JE01687	FARMFEST	P VERJATIN FARMFEST-ET	JECAN000110768695	-1	86	1579
029JE04119	ALTO (6)	P JX FOREST GLEN ALTO (6)-ET	JEUSA000067650279	-2.7	70	593	250JE01807	FOLEY	G PRIMUS VICEROY FOLEY-ET	JE840003200533645	-0.2	50	264
029JE04126	TODD (6)	G JX FOREST GLEN FRISCO TODD (6)	JEUSA000067650310	0.7	77	892							
029JE04137	DALTON-P	G ALL LYNNIS LISTOWEL DALTON-P-ET	JEUSA000173175006	-2.6	81	1122	505JE00125	CITATION	A BW CITATION A-ET	JEUSA000118367576	-1.6	89	2130
029JE04144	HOTSHOT (3)	G JX TWIN RIDGE HOTSHOT (3)-ET	JE840003012316510	-1.2	48	244							
029JE04176	VERIZON (4)	G JX CAL-MART VERIZON (4)-ET	JEUSA000067374660	-0.6	74	749							
094JE04062	DOMINATE	I GOLDEN DOMINATE-ET	JECAN00012344082	0	70	603	507JE01758	JX THRASHER (6)	G JX CDF JLS PILGRIM THRASHER (6)-ET	JE840003006436075	-0.8	63	437
094JE04161	LONESTAR	G LOST-BROOKE HG LONESTAR	JE840003146779779	0.2	44	208	507JE01787	CALIBAN	G PRIMUS VICEROY CALIBAN-ET	JE840003006436062	-1.1	51	274
097JE00169	COHORT	G OAK LANE COMANCHE COHORT-ET	JEUSA000067742177	-0.1	75	775	551JE01650	GOT MAID	A JX SUNSET CANYON GOT MAID (5)-ET	JEUSA000119407594	-0.1	72	667
097JE00194	THANOS	G JX FARIA BROTHERS THANOS (4)-ET	JE840003149595911	-0.2	52	277							
100JE07391	DENMARK	G SUNSET CANYON DENMARK-P-ET	JEUSA000119872521	0.9	75	783	566JE00108	OSCAR-P	G DUTCH HOLLOW OSCAR-P-ET	JE840003148600877	-2.1	59	370
100JE07411	CHESTNUT	G AHLEM CRAZE CHESTNUT 24050-ET	JE840003144728245	-2.7	48	242	566JE00109	NIGEL - PP	G WETUMPKA LISTOWEL NIGEL-PP	JEUSA000067339324	-3	44	204
100JE07413	DOC	G AHLEM CRAZE DOC 24061-ET	JE840003144728256	-0.3	47	226							
200JE01014	BALIN	A AHLEM BALIN-ET	JEUSA000072520700	-0.1	73	704	777JE01007	MACKENZIE	A MISSISKA MACKENZIE-ET	JECAN000107987355	-0.7	92	2947
200JE01045	LISTOWEL-P	A HILLVIEW LISTOWEL-P	JEUSA000067333440	0.5	92	2956	777JE01138	LOOT	G PROMETEDOR LOOT-ET	JEUSA000067119938	-0.3	75	795
200JE01089	NUANCE	P STFLO NUANCE-ET	JECAN000109541955	-1.5	79	992	777JE01139	MADISON	P PROMETEDOR MADISON-ET	JEUSA000067299614	1	81	1094
200JE01111	DANCER	P PROGENESIS DANCER-ET	JECAN000110129621	2.1	94	4034	777JE01140	WHISTLER	G AHLEM WHISTLER-ET	JEUSA000067823718	1	89	2049
200JE01116	COMPLETELY	A PROGENESIS COMPLETELY-ET	JECAN000109902120	-1.9	91	2490	777JE01159	JX OCTAVIUS(6)	P JX LOVES OCTAVIUS (6)-ET	JEUSA000172979241	0.6	66	504
200JE01132	SKYLER	G PROGENESIS SKYLER-ET	JECAN000012672209	-0.7	87	1754	777JE01163	JX DECADE(5)	G JX PINE-TREE DECADE (5)-ET	JEUSA000067671553	-1.9	64	456
200JE10009	ROCKSTAR	A RIVER VALLEY RICKI ROCKSTAR	JE840003126479237	2.5	71	650	777JE01178	DEMOS-P	G ALL LYNNIS DEMOS-P-ET	JEUSA000173162305	-0.5	81	1075
200JE10011	JOYRIDE	P RIVER VALLEY JOYRIDE-ET	JE840003126479085	0.4	65	489	777JE01184	JX SKYMAN (6)	G JX WILSONVIEW SKYMAN (6)-ET	JEUSA000173275032	0.1	64	453
200JE10027	CHOICE	G RIVER VALLEY CECE CHOICE	JE840003133234718	-3.3	90	2295	777JE01196	JX JAYWALK (6)	G JX SUN VALLEY JAYWALK (6)-ET	JEUSA000173324101	-2	56	327
							777JE01201	JX GIFTED(5)	G JX PROGENESIS GIFTED (5)-ET	JE124000111180165	-3.8	65	487
							777JE01203	JX VITUS(4)	G JX CROSSWIND VITUS (4)-ET	JE840003150320917	-2.8	64	464
							777JE10001	CRAZE	A RIVER VALLEY CIRCUS CRAZE-ET	JEUSA000075341001	-1.6	97	8057
							777JE10003	V I P	A RIVER VALLEY VENUS V I P-ET	JE840003126479167	-1	84	1346
							777JE10010	CHANGE UP	A RIVER VALLEY CHAR CHANGE UP-ET	JE840003126479215	-0.6	94	3820
							777JE10034	JX CHIEF(6)	G JX RIVER VALLEY CHIEF (6)-ET	JEUSA000075341195	0.7	88	1831
203JE01385	MAUI	A AHLEM VALENTINO MAUI 21838	JEUSA000068951472	-1	57	342							

Top 10 Code A and F Bulls for Yield, Fitness and Type Traits Herd Register or Generation Count 4-6 and BBR 100

JERSEY PERFORMANCE INDEX™

HILLVIEW LISTOWEL-P	153
JX SUNSET CANYON GOT MAID {5}-ET.....	141
ISDK VJ OSTERGAARD HJERN HOVE	138
ISDK VJ RAASTRUP HIHL GISLEV	133
FOREST GLEN BANCROFT TATE	131
ISDK VJ ADELGAARD HOVE SAMSON	131
DUTCH HOLLOW MIGHTY-ET	130
CDF IRWIN STEVE	125
ISDK VJ AARRE LAPPE LARI	125
OAKLANE DAZZLER DOORMAN 2125-ET.....	124

PTA MILK

JX RIVER VALLEY TRIUMPH {5}-ET.....	2274
JX SUNSET CANYON GOT MAID {5}-ET.....	1582
PEARLMONT AMAZING MEMORY	1509
JX SEXING VALIDATE 60883 {5}-ET.....	1484
JX AHLEM BOUDREAU STORMCLOUD {4}-ET.....	1478
PROGENESIS COMPLETELY-ET	1269
HILLVIEW LISTOWEL-P	1250
JX WILSONVIEW SWORD MAGNET {6}-ET.....	1155
AHLEM DOMINICAN HOBBIT 21931	1101
JX FOREST GLEN MONUMENT SULLY {6}	1074

PTA FAT

CDF IRWIN STEVE	93
ISDK VJ OSTERGAARD HJERN HOVE	83
JX SUNSET CANYON GOT MAID {5}-ET.....	76
DUTCH HOLLOW MIGHTY-ET	75
SUNSET CANYON DAUPHIN-ET	74
JX FARIA BROTHERS MALDINI {4}-ET	71
MISSISKA MACKENZIE-ET	70
ISDK VJ DROSTRUPGAARD LUSAKA	68
CAL-MART CHISEL DREW 4462-ET	67
JX CAL-MART HARRIS SILAS {5}.....	65

PTA PERCENT FAT

ISDK VJ HAVDAL LAPPE DEE {6}.....	0.75
ISDK VJ OSTERGAARD HJERN HOVE	0.55
ISDK VJ HORN	0.47
ISDK VJ LUKOWA.....	0.46
ISNZ RIVERINA RONALDO CHAMP	0.46
ISDK VJ ADELGAARD HIHL HIWE	0.45
ISNZ BRAEDENE PAS TRIPLESTAR.....	0.45
ISDK VJ HAUGSTEDGAARD HORST.....	0.41
ISDK VJ HOEHOLT JERN JAMES	0.41
RIBBLESDALE BEAUMONT.....	0.40
ISDK VJ RAVNINGGAARD HAZARD	0.40

PTA PROTEIN

JX RIVER VALLEY TRIUMPH {5}-ET.....	65
JX SUNSET CANYON GOT MAID {5}-ET.....	64
JX CAL-MART HARRIS SILAS {5}.....	53
PROGENESIS COMPLETELY-ET	51
HILLVIEW LISTOWEL-P	51
JX SEXING VALIDATE 60883 {5}-ET.....	51
DUTCH HOLLOW MIGHTY-ET	49
PEARLMONT AMAZING MEMORY	46
JX AHLEM BOUDREAU STORMCLOUD {4}-ET.....	46
DODAN DEW-Z DEWEY-ET	44
FOREST GLEN KALAHARI	44

PTA PERCENT PROTEIN

ISDK VJ HAVDAL LAPPE DEE {6}.....	0.32
ISNZ RIVERINA RONALDO CHAMP	0.25
ISDK VJ HOEHOLT PICK PEREZ {6}.....	0.24
ISDK VJ HAGENBJERGGAARD HITMAN {5}.....	0.24
ISNZ BRAEDENE PAS TRIPLESTAR.....	0.24
ISDK VJ ADELGAARD HIHL HIWE	0.22
ISDK VJ OSTERGAARD HJERN HOVE	0.21
ISDK VJ HORN	0.21
ISDK VJ DONGSGAARDEN HUPI HUCK	0.19
ISDK VJ LUKOWA.....	0.19
ISDK VJ HIHL.....	0.19

CHEESE MERIT DOLLARS (CM\$)

JX SUNSET CANYON GOT MAID {5}-ET.....	593
CDF IRWIN STEVE	582
HILLVIEW LISTOWEL-P	548
DUTCH HOLLOW MIGHTY-ET	532
ISDK VJ OSTERGAARD HJERN HOVE	501
FOREST GLEN KALAHARI	494
ISDK VJ ADELGAARD HOVE SAMSON	485
PROGENESIS COMPLETELY-ET	478
JX FARIA BROTHERS MALDINI {4}-ET	455
ISDK VJ RAASTRUP HIHL GISLEV	450

NET MERIT DOLLARS (NM\$)

JX SUNSET CANYON GOT MAID {5}-ET.....	560
CDF IRWIN STEVE	547
HILLVIEW LISTOWEL-P	521
DUTCH HOLLOW MIGHTY-ET	470
PROGENESIS COMPLETELY-ET	459
FOREST GLEN KALAHARI	444
ISDK VJ ADELGAARD HOVE SAMSON	444
ISDK VJ OSTERGAARD HJERN HOVE	435
JX AHLEM BOUDREAU STORMCLOUD {4}-ET.....	430
JX FOREST GLEN MONUMENT SULLY {6}	430

FLUID MERIT DOLLARS (FM\$)

JX SUNSET CANYON GOT MAID {5}-ET.....	492
CDF IRWIN STEVE	467
HILLVIEW LISTOWEL-P	465
JX AHLEM BOUDREAU STORMCLOUD {4}-ET.....	432
JX FOREST GLEN MONUMENT SULLY {6}	431
PROGENESIS COMPLETELY-ET	416
FOREST GLEN BANCROFT TATE	401
JX RIVER VALLEY TRIUMPH {5}-ET.....	398
OAKLANE DAZZLER DOORMAN 2125-ET.....	382
AHLEM AXIS BANCROFT-ET	377

GRAZING MERIT DOLLARS (GM\$)

ISDK VJ OSTERGAARD HJERN HOVE	445
OAKLANE DAZZLER DOORMAN 2125-ET.....	437
ISDK VJ ADELGAARD HOVE SAMSON	433
JX FOREST GLEN MONUMENT SULLY {6}	428
FOREST GLEN BANCROFT TATE	426
ISDK VJ RAASTRUP HIHL GISLEV	417
FOREST GLEN KALAHARI	417
JX SUNSET CANYON GOT MAID {5}-ET.....	410
CDF IRWIN STEVE	409
HILLVIEW LISTOWEL-P	406

PTA SOMATIC CELL SCORE

ISDK VJ RAASTRUP HIHL GISLEV	2.64
JX SUNSET CANYON GOT MAID {5}-ET.....	2.69
ISDK VJ GYVELBORG HIHL GYVEL	2.70
OAKLANE DAZZLER DOORMAN 2125-ET.....	2.72
ISDK DJ ZUMA	2.73
ISDK VJ BLANKE JASON JANKO	2.73
RIVER VALLEY CIRCUS CLOSER-ET	2.73
HILLVIEW LISTOWEL-P	2.74
AHLEM BALIN-ET	2.77
ISDK VJ DROSTRUPGAARD LUSAKA.....	2.77

PTA PRODUCTIVE LIFE

OAKLANE DAZZLER DOORMAN 2125-ET.....	7.4
PINE-TREE PHARO 1ST DYNASTY-ET.....	6.0
BW CITATION A-ET.....	5.8
TOG ZORRO-PP-ET	4.9
BW SOLEIL	4.8
JX SUNSET CANYON GOT MAID {5}-ET.....	4.7
OAKLANE DAZZLER DISCO 2127-ET	4.5
HILLVIEW LISTOWEL-P	4.4
JX FOREST GLEN MONUMENT SULLY {6}	4.4
RIVER VALLEY CIRCUS CLOSER-ET	4.2

PTA LIVABILITY

BW SOLEIL	5.3
CRF LEGAL PROMISE	4.3
BW CITATION A-ET.....	4.0
ALL LYNNS LOUIE VALENTINO-ET.....	3.3
ROYALTY RIDGE MB FULL THROTTLE	3.0
PINE-TREE PHARO 1ST DYNASTY-ET.....	2.9
OAKLANE DAZZLER DOORMAN 2125-ET.....	2.8
DP KILOWATT AMP-ET	2.8
AHLEM BALIN-ET	2.6
RIVER VALLEY CIRCUS CRAZE-ET.....	2.5

DAUGHTER PREGNANCY RATE

ISDK VJ ALSTRUP HICKEY HAMA	6.8
ISNZ OKURA LIKA MURMUR S3J {5}.....	5.1
ISDK VJ RONHOLM HICKEY HIAN {6}.....	5.0
ISDK VJ HAGENBJERGGAARD HITMAN {5}.....	4.9
ISDK VJ HOEHOLT HILDE HUZAR.....	4.8
BW SOLEIL	4.6
ISDK VJ KLOVBORG HJORT KLOV {6}.....	4.5
ISNZ BRAEDENE PAS TRIPLESTAR.....	4.4
ISDK VJ JANUS	4.2
ISDK DJ ZUMA.....	4.1

COW CONCEPTION RATE (CCR)

ISDK VJ ALSTRUP HICKEY HAMA	7.9
ISDK VJ HOEHOLT HILDE HUZAR	6.7
ISDK DJ ZUMA	6.2
ISDK VJ LINK	6.0
ISDK VJ HAGENBJERGGAARD HITMAN {5}.....	5.6
ISDK VJ JANUS	5.5
ISDK VJ RONHOLM HICKEY HIAN {6}.....	5.5
ISDK VJ HORN	5.0
ISDK VJ HOEHOLT JERN JAMES	4.9
BW SOLEIL	4.7

HEIFER CONCEPTION RATE (HCR)

ISDK VJ AARRE LAPPE LARI	6.7
ISDK VJ LINK	5.5
ISDK VJ JANUS	5.4
FOREST GLEN BANCROFT TATE	5.3
ISDK VJ RONHOLM HICKEY HIAN {6}.....	5.2
OAKLANE DAZZLER DOORMAN 2125-ET.....	5.1
ISDK VJ HOEHOLT HILDE HUZAR.....	4.8
ISDK VJ ALSTRUP HICKEY HAMA	4.4
CDF VICEROY-ET.....	4.3
ISDK VJ RAASTRUP HIHL GISLEV	4.2

EXPECTED FUTURE INBREEDING

ISNZ OKURA LIKA MURMUR S3J {5}.....	-0.2
ISNZ BRAEDENE PAS TRIPLESTAR.....	0.3
ISNZ RIVERINA RONALDO CHAMP	0.3
ISNZ GLEN LEITH DEGREE OMNIBUS	1.0
ISDK VJ HOEHOLT HILDE HUZAR	2.2
ISDK VJ OSTERGAARD HJERN HOVE.....	2.3
ISDK VJ LUKOWA.....	2.3
ISDK VJ RONHOLM HICKEY HIAN {6}.....	2.5
ISDK VJ HAVDAL LAPPE DEE {6}.....	2.6
JX FARIA BROTHERS TYWIN {4}-ET	2.7
ISDK VJ RAVNINGGAARD HAZARD	2.7

HEALTH TRAIT INDEX™

ALL LYNNS LOUIE VALENTINO-ET.....	8.90
CRF LEGAL PROMISE	8.52
HILLVIEW LISTOWEL-P	7.54
AHLEM BALIN-ET	5.37
AHLEM BOWMAN LANCER-ET	5.28
OAKLANE DAZZLER DISCO 2127-ET	5.01
BW SOLEIL	4.59
JX WILSONVIEW MARVEL SOUL {4}-ET.....	4.37
JX AJ GARNETT GROVER {4}-ET	4.36
ROYALTY RIDGE MB FULL THROTTLE	4.34

Top 10 Code A and F Bulls for Yield, Fitness and Type Traits Herd Register or Generation Count 4-6 and BBR 100

PTA TYPE		FOOT ANGLE		UDDER DEPTH	
RIVER VALLEY CECE CHROME-ET.....	2.1	RIVER VALLEY CHAR CHANGE UP-ET.....	S1.6	RIVER VALLEY VENUS V I P-ET.....	S4.7
HEARTLAND IRWIN TEXAS-ET.....	2.0	AHLEM BALIN-ET.....	S1.6	AHLEM BALIN-ET.....	S4.4
ELLIOTTS REGENCY CASINO-ET.....	1.9	OAKLANE DAZZLER DOORMAN 2125-ET.....	S1.5	ISDK VJ HAGENBJERGGAARD HITMAN {5}.....	S4.1
RIVER VALLEY CIRCUS CRAZE-ET.....	1.8	TOG ZORRO-PP-ET.....	S1.5	AHLEM VALENTINO MAUI 21838.....	S3.8
AHLEM BANCROFT SHOCKER-ET.....	1.7	OAKLANE DAZZLER DISCO 2127-ET.....	S1.4	TRIPLE-T-CF MR SWAGGER-ET.....	S3.8
AHLEM AXIS BANCROFT-ET.....	1.6	AHLEM AXIS BANCROFT-ET.....	S1.4	OAKLANE DAZZLER DISCO 2127-ET.....	S3.6
DUTCH HOLLOW OLIVER-P.....	1.5	JX CAL-MART HARRIS SILAS {5}.....	S1.3	ISDK VJ HOEHOLT HILDE HUZAR.....	S3.4
AHLEM BALIN-ET.....	1.5	FOREST GLEN KALAHARI.....	S1.3	TOWER VUE PRIME TEQUILA-ET.....	S3.3
RIVER VALLEY VICTORIOUS-ET.....	1.5	MFV ALTACHIVE-ET.....	S1.3	BW CITATION A-ET.....	S3.2
AHLEM VALENTINO MAUI 21838.....	1.3	RIVER VALLEY VENUS V I P-ET.....	S1.2	HEARTLAND IRWIN TEXAS-ET.....	S2.9
RIVER VALLEY VENUS V I P-ET.....	1.3	ISAU BUSHLEA PN VIRAL-ET.....	S1.2	ISDK VJ BLANKE JASON JANKO.....	S2.9
RIVER VALLEY CHAR CHANGE UP-ET.....	1.3	ENNISKILLEN ENGINEER 401.....	S1.2		
OAKLANE DAZZLER DISCO 2127-ET.....	1.3	ELLIOTTS REGENCY CASINO-ET.....	S1.2		
				TEAT PLACEMENT	
STATURE		FORE UDDER ATTACHMENT		JX RIVER VALLEY TRIUMPH {5}-ET.....	C3.0
TOWER VUE PRIME TEQUILA-ET.....	3.6	RIVER VALLEY VENUS V I P-ET.....	3.5	RIVER VALLEY CECE CHROME-ET.....	C2.9
STEINHAUERS SAMSON LEMONHEAD.....	3.1	OAKLANE DAZZLER DISCO 2127-ET.....	3.4	HILMAR SPARKY ATLAS {5}-ET.....	C2.6
JX RIVER VALLEY TRIUMPH {5}-ET.....	2.5	AHLEM VALENTINO MAUI 21838.....	3.3	ELLIOTTS REGENCY CASINO-ET.....	C2.5
RIVER VALLEY VENUS V I P-ET.....	2.3	BW CITATION A-ET.....	3.0	WILSONVIEW IF MATT-ET.....	C2.2
ELLIOTTS REGENCY CASINO-ET.....	2.3	HEARTLAND IRWIN TEXAS-ET.....	2.6	RIVER VALLEY VICTORIOUS-ET.....	C2.2
OAKLANE DAZZLER DISCO 2127-ET.....	2.2	OAKLANE DAZZLER DOORMAN 2125-ET.....	2.6	CRF LEGAL PROMISE.....	C2.0
TRIPLE-T-CF MR SWAGGER-ET.....	2.2	AHLEM BALIN-ET.....	2.6	O.F. BALLISTIC GREG.....	C2.0
AHLEM BALIN-ET.....	2.1	TRIPLE-T-CF MR SWAGGER-ET.....	2.6	JX SEXING GFRAPP GOLDEN {4}-P-ET.....	C1.7
SHAN-MAR ARCHER KNOCK-OUT-ET.....	2.1	ISDK VJ DONGSGAARDEN HALEY.....	2.5	KASH-IN SALSA-P-ET.....	C1.7
KASH-IN SALSA-P-ET.....	1.9	RIVER VALLEY VICTORIOUS-ET.....	2.5		
KASH-IN SOLAR-PP-ET.....	1.9			REAR TEAT PLACEMENT REARVIEW	
		REAR UDDER HEIGHT		CRF LEGAL PROMISE.....	C3.3
STRENGTH		HEARTLAND IRWIN TEXAS-ET.....	3.1	ELLIOTTS REGENCY CASINO-ET.....	C3.2
ISAU BROADLIN AUSSIEGOLD-P-ET.....	2.2	DUTCH HOLLOW OLIVER-P.....	2.5	RIVER VALLEY CECE CHROME-ET.....	C2.6
ISNZ BRAEDENE PAS TRIPLESTAR.....	2.0	HILMAR CALYPSO CHEWBACCA {5}.....	2.5	JX RIVER VALLEY TRIUMPH {5}-ET.....	C2.5
KASH-IN SALSA-P-ET.....	1.6	RIVER VALLEY CIRCUS CRAZE-ET.....	2.4	HILMAR SPARKY ATLAS {5}-ET.....	C2.3
ISDK VJ DONGSGAARDEN HUPI HUCK.....	1.5	RIVER VALLEY CECE CHROME-ET.....	2.1	AHLEM BALIN-ET.....	C2.1
DODAN DEW-Z DEWEY-ET.....	1.4	MISSISKA MACKENZIE-ET.....	2.1	JX SEXING GFRAPP GOLDEN {4}-P-ET.....	C2.1
PEARLMONT AMAZING MEMORY.....	1.3	RIVER VALLEY VICTORIOUS-ET.....	2.1	O.F. BALLISTIC GREG.....	C2.0
JX BW VALIANT {5}.....	1.3	AHLEM AXIS BANCROFT-ET.....	2.0	RIVER VALLEY VICTORIOUS-ET.....	C1.9
CDF VICEROY-ET.....	1.3	BW BRAVEHEART-ET.....	2.0	HEARTLAND IRWIN TEXAS-ET.....	C1.8
JX MEIER LEONEL PALMER {4}.....	1.2	AHLEM VALENTINO MAUI 21838.....	1.8		
ELLIOTTS REGENCY CASINO-ET.....	1.1	RIVER VALLEY VENUS V I P-ET.....	1.8	REAR TEAT PLACEMENT SIDEVIEW	
		ELLIOTTS REGENCY CASINO-ET.....	1.8	JX SEXING GFRAPP GOLDEN {4}-P-ET.....	B1.6
DAIRY FORM				RIVER VALLEY CECE CHROME-ET.....	B1.4
JX RIVER VALLEY TRIUMPH {5}-ET.....	2.5	REAR UDDER WIDTH		RIVER VALLEY VENUS V I P-ET.....	B1.4
RIVER VALLEY CECE CHROME-ET.....	2.1	RIVER VALLEY CECE CHROME-ET.....	2.2	JX WILSONVIEW SWORD MULTIPLY {6}-ET.....	B1.3
AHLEM AXIS BANCROFT-ET.....	1.9	DUTCH HOLLOW OLIVER-P.....	2.0	HILMAR CALYPSO CHEWBACCA {5}.....	B1.2
ISAU BUSHLEA PN VIRAL-ET.....	1.7	JX RIVER VALLEY TRIUMPH {5}-ET.....	2.0	MFV ALTACHIVE-ET.....	B1.2
RIVER VALLEY CIRCUS CRAZE-ET.....	1.7	ALL LYNNS LOUIE VALENTINO-ET.....	1.8	TRIPLE-T-CF MR SWAGGER-ET.....	B1.1
FOREST GLEN BANCROFT TATE.....	1.6	AHLEM AXIS BANCROFT-ET.....	1.7	TOWER VUE PRIME TEQUILA-ET.....	B1.0
ELLIOTTS REGENCY CASINO-ET.....	1.6	KASH-IN SALSA-P-ET.....	1.5	RIVER VALLEY CIRCUS CRAZE-ET.....	B1.0
HILMAR CALYPSO CHEWBACCA {5}.....	1.5	JX SEXING VALIDATE 60883 {5}-ET.....	1.4	DUTCH HOLLOW SANTANA CASE-PP-ET.....	B0.9
KASH-IN SOLAR-PP-ET.....	1.5	HILLVIEW LISTOWEL-P.....	1.3		
HEARTLAND IRWIN TEXAS-ET.....	1.4	TOWER VUE PRIME TEQUILA-ET.....	1.2	JERSEY UDDER INDEX™	
AHLEM BALIN-ET.....	1.4	GLANMOR BELMONT WELSH WIZARD.....	1.2	HEARTLAND IRWIN TEXAS-ET.....	21.5
JX AHLEM BOUDREAU STORMCLOUD {4}-ET.....	1.4	HEARTLAND IRWIN TEXAS-ET.....	1.2	RIVER VALLEY VENUS V I P-ET.....	21.1
SHAN-MAR ARCHER KNOCK-OUT-ET.....	1.4	AHLEM VALENTINO MAUI 21838.....	1.2	AHLEM BALIN-ET.....	18.5
		ISAU BUSHLEA PN VIRAL-ET.....	1.2	AHLEM VALENTINO MAUI 21838.....	18.4
		AHLEM BANCROFT SHOCKER-ET.....	1.2	RIVER VALLEY VICTORIOUS-ET.....	18.4
				RIVER VALLEY CECE CHROME-ET.....	17.3
				RIVER VALLEY CIRCUS CRAZE-ET.....	15.9
				TRIPLE-T-CF MR SWAGGER-ET.....	15.6
				ELLIOTTS REGENCY CASINO-ET.....	15.6
				HILMAR CALYPSO CHEWBACCA {5}.....	14.8
RUMP WIDTH		UDDER CLEFT			
PEARLMONT AMAZING MEMORY.....	1.6	RIVER VALLEY CECE CHROME-ET.....	2.1		
TOWER VUE PRIME TEQUILA-ET.....	1.5	AHLEM BALIN-ET.....	2.0		
CDF VICEROY-ET.....	1.5	CRF LEGAL PROMISE.....	1.9		
STEINHAUERS SAMSON LEMONHEAD.....	1.5	JX RIVER VALLEY TRIUMPH {5}-ET.....	1.7		
ELLIOTTS REGENCY CASINO-ET.....	1.4	RIVER VALLEY CIRCUS CRAZE-ET.....	1.7		
ISAU BROADLIN AUSSIEGOLD-P-ET.....	1.3	JX SEXING GFRAPP GOLDEN {4}-P-ET.....	1.7		
KASH-IN SALSA-P-ET.....	1.3	ELLIOTTS REGENCY CASINO-ET.....	1.6		
ISNZ BRAEDENE PAS TRIPLESTAR.....	1.2	RIVER VALLEY PF MEGAPOWER-ET.....	1.5		
ISDK VJ KROGAARD RODME QUINTANA.....	1.2	JX AHLEM BOUDREAU STORMCLOUD {4}-ET.....	1.5		
OAKLANE DAZZLER DISCO 2127-ET.....	1.1	MFV ALTACHIVE-ET.....	1.3		
SUNSET CANYON MIRROR-ET.....	1.1				

December 2020, Code A, F and G Bulls Marketed in the USA - Short Name Order

Short Name	NAAB Code	S T	Name of Bull	Reg Number	Short Name	NAAB Code	S T	Name of Bull	Reg Number
	7JE1786	G	JX PRIMUS FURNETTE CARDIFF (4)-ET	840003200135525	CUBSWIN-PP	551JE1741	G	GOLDEN DREAM SLUGGER CUBSWIN-PP	USA 173083516
	7JE1789	G	JX PRIMUS ENZO CHATHAM (4)-ET	840003200210433	DAILY DOUBLE(6)	1JE1760	G	PINE-TREE DAILY DOUBLE (6)-ET	USA 075812124
	7JE1822	G	VICTORY S-S-I MIAMI FRINGE-ET	840003151456032	DALTON-P	29JE4137	G	ALL LYNNS LISTOWEL DALTON-P-ET	USA 173175006
	54JE886	G	COVINGTON MAID OF MAGIC-P	840003202129242	DARBUN(6)	14JE1818	G	ROWLEYS 1996 DANIEL DARBUN (6)-ET	840003201928437
	97JE188	G	JX FARIA BROTHERS CASANOVA (4)-ET	840003144724596	DAYLIGHT	551JE1718	G	VERJATIN DAYLIGHT	CAN 110356901
	97JE190	G	JX FARIA BROTHERS SRIRACHA (4)-ET	840003149595164	DECATUR	7JE1890	G	PRIMUS DASHIELL DECATUR-ET	USA 173826920
	507JE1820	G	VICTORY S-S-I MIAMI HOLEINONE-ET	840003151455737	DEMOS-P	777JE1178	G	ALL LYNNS DEMOS-P-ET	USA 173162305
	522JE1726	G	ISGB GRAHAMS GOLD-P-ET	GBR 178302905	DENMARK	100JE7391	G	SUNSET CANYON DENMARK-P-ET	USA 119872521
	551JE1719	G	JX SEXING HATARI PRATO (4)-ET	840003007971576	DESMOND	100JE7415	G	SUNSET CANYON DESMOND	USA 173345302
	551JE1734	G	JX SEXING DISCO BERNE (4)	840003007971637	DETECTIVE(6)	551JE1769	G	PINE-TREE CHROME DETECTIVE 2019	USA 075812019
	551JE1744	G	JX SEXING TYRION CLAY (3)-ET	840003132350676	DEWEY	200JE1053	A	DODAN DEW-Z DEWEY-ET	USA 119306240
	551JE1745	G	JX SEXING GOT MAID BRUNN (4)-ET	840003132356576	DILBERT-P	97JE195	G	DUPAT DILBERT-P-ET	840003127607529
	551JE1746	G	JX PINE-TREE DISCO CHAPEL HILLBILLY	USA 067771846	DILICH	614JE1895	G	TOG DILICH 37745-ET	840003203347053
	551JE1750	G	JX SEXING CRAZE ORANGE (5)-ET	840003203845437	DIMITRI-P	507JE1814	G	AVI-LANCHE KIAWA DIMITRI-P-ET	840003148506979
	551JE1755	G	PINE-TREE DISCO BENJI-ET	USA 067771867	DISCO	7JE1528	A	OAKLANE DAZZLER DISCO 2127-ET	USA 067742127
	551JE1756	G	JX PINE-TREE ENZO DAVE (4)-ET	USA 067771879	DJ ZUMA	236JE146	A	ISDK DJ ZUMA	DNK 000302730
	551JE1757	G	JX PINE-TREE ENZO DAVID 1908 (4)-ET	USA 067771908	DOC	100JE7413	G	AHLEM CRAZE DOC 24061-ET	840003144728256
	551JE1758	G	JX PINE-TREE ENZO DUNDEE 1926 (4)-ET	USA 067771926	DOMINGO	250JE1803	G	DULET DOMINGO	CAN 111585453
	551JE1759	G	JX SEXING CRAZE QUICKSTEP (5)-ET	840003203845428	DOORMAN	7JE1529	A	OAKLANE DAZZLER DOORMAN 2125-ET	USA 067742125
	551JE1761	G	JX SEXING ANTON (4)-ET	840003203845433	DOYLE	551JE1698	G	SEXING LEMONHEAD DOYLE-ET	840003132348057
	551JE1762	G	JX SEXING GALLANTRY (4)-ET	840003203845448	DREW	7JE1545	A	CAL-MART CHISEL DREW 4462-ET	USA 067384462
	551JE1764	G	JX SEXING VICE UGO (5)-ET	840003203845399	DYNASTY	7JE1516	A	PINE-TREE PHARO 1ST DYNASTY-ET	USA 075191049
	551JE1765	G	SEXING HUXFORD-ET	840003203845440	ENGINEER	224JE2479	A	ENNISKILLEN ENGINEER 401	CAN 012038719
	551JE1766	G	JX SEXING GM PADDOCK (4)-ET	840003146617439	ENLITE	1JE7045	G	PEAK ENLITE-ET	840003203842335
	551JE1776	G	KASH-IN CRAZE SPIKE-ET	840003201336384	ENSGN	7JE1831	G	AHLEM KIAWA ENSGN 24617-ET	840003202631032
	551JE1781	G	JX SEXING GM RHUSS (6)-ET	840003146625424	F.THROTTLE	147JE6221	A	ROYALTY RIDGE MB FULL THROTTLE	USA 118534918
	551JE1822	G	JX FARIA BROTHERS LISBON (5)-ET	840003200649433	FEDERER-P	97JE202	G	TOG FEDERER 37562-P-ET	840003203346870
	551JE1823	G	JX FARIA BROTHERS KRAKOW (5)-ET	840003207772514	FIT	147JE6213	A	RIVER VALLEY PFENNIG PERFECT FIT	840003009997718
698	147JE6225	A	SUNSET CANYON DAUPHIN-ET	USA 119244292	FOLEY	250JE1807	G	PRIMUS VICEROY FOLEY-ET	840003200533645
ACHILLES	100JE7405	G	SUNSET CANYON ACHILLES-ET	USA 173125047	FORCEFUL	551JE1800	G	KASH-IN FORCEFUL-ET	840003142481765
ALLELE	200JE10055	G	RIVER VALLEY ALLIE ALLELE	840003201930546	FOXWORTH	14JE1873	G	ROWLEYS 1995 DANIEL FOXWORTH	840003211412066
ALLOY	564JE579	G	TOG ALLOY 36654-ET	840003149715743	FRANK	551JE1775	G	MM VICTORIOUS FRANK-ET	840003201335580
ALTACHIVE	11JE1326	A	MFW ALTACHIVE-ET	USA 119691058	FURIOUS	551JE1716	G	SEXING KWYNN FURIOUS-ET	840003132351476
ALTAFULLBLD	11JE1352	G	PINE-TREE ALTAFULLBLD-ET	USA 067731422	GOAL LINE	1JE7137	G	PEAK GOAL LINE-ET	840003205436928
ALTAIRON	11JE7224	G	TOG IRON 36896-ET	840003149715985	GOLDTOP	522JE1727	G	ISGB GRAHAMS GOLDTOP-ET	GBR 178402906
ALTALUXURIOUS-	11JE7155	G	VIERRA ALTALUXURIOUS-P	840003203625068	GREG	7JE1490	A	O.F. BALLISTIC GREG	USA 067198214
ALTASOVOUGE	11JE7138	G	PEAK ALTASOVOUGE-ET	NLD 682613389	HJORT	236JE166	F	ISDK VJ HJORTVANGS HOLMER HJORT	DNK 000303828
ALTAVICE(6)	11JE1381	G	PEAK ALTAVICE (6)-ET	840003147839950	HOBBIT	203JE1387	A	AHLEM DOMINICAN HOBBIT 21931	USA 071199746
AMP	7JE1628	A	DP KILOWATT AMP-ET	USA 172581329	INNOVATE	1JE7136	G	PEAK INNOVATE-ET	840003205436927
ANDERS	14JE1833	G	VALSIGNA CHROME ANDERS	840003129713325	INNOVATION	97JE207	G	VERJATIN INNOVATION-ET	CAN 120092244
APPLEJACK	11JE9688	A	STEINHAUERS IATOLA APPLEJACK	USA 115488982	IROQUOIS-P	14JE1675	G	TOG LISTOWEL IROQUOIS-P-ET	840003142016018
ATLAS(5)	100JE7367	A	HILMAR SPARKY ATLAS (5)-ET	USA 119268647	ISNER-P	36JE88	G	TOG ISNER 37373-P-ET	840003203346681
AUSSIEGOLD-P	160JE3004	A	ISAU BROADLIN AUSSIEGOLD-P-ET	AUS A00020434	JADYN	614JE1885	G	JER-Z-BOYZ JADYN-ET	USA 173762822
BAILANDO	100JE7416	G	SUNSET CANYON BAILANDO-ET	USA 173227815	JALAPENO	100JE7412	G	AHLEM CRAZE JALAPENO 24052-ET	840003144728247
BALIN	200JE1014	A	AHLEM BALIN-ET	USA 072520700	JALAPENO	551JE1829	G	FOREST GLEN JIGGY JALAPENO-ET	USA 067650510
BANCROFT	29JE3991	A	AHLEM AXIS BANCROFT-ET	USA 073409475	JARVIS	551JE1721	G	AUDIBEL JARVIS-ET	CAN 110768703
BEAUMONT	224JE2336	F	RIBBLESDALE BEAUMONT	GBR 000055792	JERONIMO	14JE1626	G	SUN VALLEY MARCIN JERONIMO-ET	USA 119873803
BELLRINGER	777JE10053	G	RIVER VALLEY BELLRINGER-ET	USA 067861326	JOLIN	250JE1778	G	AUDIBEL DISCO JOLIN-ET	CAN 110644858
BEN-P	97JE186	G	PINE-TREE SLUGGER BEN-P-ET	USA 067671679	JX-ABUBU(4)	1JE7104	G	JX CO-OP CROSSWIND ABUBU (4)-ET	840003150320984
BENNETT	551JE1791	G	SEXING VR BENNETT-ET	840003146618025	JX-AINGE(4)	1JE1141	G	JX FARIA BROTHERS AINGE (4)-ET	840003149595670
BERLIN	100JE7414	G	SUNSET CANYON BERLIN-ET	USA 173345263	JX-ALERT(4)	1JE7017	G	JX CROSSWIND ALERT (4)-ET	840003150320962
BIONIC	777JE10045	G	RIVER VALLEY BUTTONS BIONIC-ET	840003133234887	JX-ALPHA(4)	29JE4162	G	JX MOUNT ROCK VICEROY ALPHA (4)	USA 067686884
BOB DYLAN	97JE199	G	VIERRA BOBDYLAN	840003200644064	JX-ALTAALLOY(4)	11JE7026	G	JX ELM-J ALTAALLOY (4)-ET	840003200373379
BOSA	7JE1904	G	JCJ JLS CHROME BOSA-ET	840003138396610	JX-ALTAARVO(4)	11JE7145	G	JX PEAK ALTAARVO (4)-ET	840003206963139
BOYCE	551JE1819	G	SEXING CHROME BOYCE-ET	840003146619631	JX-ALTAATHLETE	11JE1370	G	JX PEAK ALTAATHLETE (5)-ET	840003145378375
BRAVEHEART	551JE1656	A	BW BRAVEHEART-ET	840003126536276	JX-ALTABAYNES	11JE1377	G	JX FARIA BROTHERS ALTABAYNES (3)-ET	840003144724539
BREXIT	100JE7418	G	SUNSET CANYON BREXIT	USA 173435265	JX-ALTACOMBAT	11JE7159	G	JX CO-OP ALTACOMBAT (4)-ET	840003149120876
BRONCO(5)	147JE6219	A	HILMAR PAUL BRONCO (5)-ET	USA 118381604	JX-ALTAFINAL	11JE7083	G	JX PINE-TREE ALTAFINAL SHOW (4)-ET	USA 067771958
BRONSON	200JE10058	G	RIVER VALLEY B BRONSON-ET	USA 067861371	JX-ALTAGOULD	11JE7080	G	JX FARIA BROTHERS ALTAGOULD (4)-ET	840003200650241
BRONZE	97JE200	G	TOG BRONZE 36673-ET	840003149711572	JX-	11JE1382	G	JX PEAK ALTAGRAPPLE (5)-ET	840003147840033
BUBBA	551JE1723	G	PINE-TREE DISCO BUBBA-ET	USA 067771170	JX-	11JE1393	G	JX LYLESTANLEY ALTAHSHATG (5)-ET	USA 173297636
BULWURX-P	14JE1810	G	JER-Z-BOYZ BULWURX-P-ET	USA 173642865	JX-	11JE1756	G	JX PEAK ALTAINTENZIVIZE (4)-ET	NLD 682613271
BW SUNSEEKER	505JE124	G	BW SUNSEEKER-ET	USA 119965973	JX-ALTAJETSON	11JE7042	G	JX FARIA BROTHERS ALTAJETSON (4)-ET	840003144724598
CALIBAN	507JE1787	G	PRIMUS VICEROY CALIBAN-ET	840003006436062	JX-	11JE7162	G	JX PEAK ALTAKARAOKE (5)-ET	840003206963168
CANDYMAN	250JE1793	G	SOUTH MOUNTAIN CANDYMAN-ET	840003141003008	JX-ALTAKECE(4)	11JE1144	G	JX FARIA BROTHERS ALTAKECE (4)-ET	840003206191721
CASE-PP	54JE636	A	DUTCH HOLLOW SANTANA CASE-PP-ET	840003131737417	JX-ALTAKITTLE(5)	11JE7131	G	JX FARIA BROTHERS ALTAKITTLE (5)-ET	840003207771452
CASINO	14JE725	A	ELLIOTTS REGENCY CASINO-ET	840003125141657	JX-ALTALATRELL	11JE7034	G	JX FARIA BROTHERS ALTALATRELL (4)-	840003200648620
CASTRO	14JE1762	G	BAR MB CRAZE CASTRO	840003151584695	JX-ALTALT(4)	11JE7132	G	JX FARIA BROTHERS ALTALT (4)-ET	840003207771476
CHAMP	97JE14516	F	ISNZ RIVERINA RONALDO CHAMP	NZL 000314516	JX-	11JE7082	G	JX PEAK ALTAMAHOMES (4)-ET	8400032008824201
CHANGE UP	777JE10010	A	RIVER VALLEY CHAR CHANGE UP-ET	840003126479215	JX-ALTAMANDO	11JE7177	G	JX PEAK ALTAMANDO (5)-ET	840003206963225
CHARLES	15JE19	A	DUTCH HOLLOW VOLCANO CHARLES	840003008461617	JX-	11JE7210	G	JX PEAK ALTAMAXIMITE (4)-ET	840003206963216
CHECKERS(6)	14JE1896	G	AHLEM WESTPORT CHECKERS (6)	840003202631251	JX-	11JE7174	G	JX PEAK ALTAMCCAFFREY (5)-ET	840003206963191
CHESTNUT	100JE7411	G	AHLEM CRAZE CHESTNUT 24050-ET	840003144728245	JX-ALTAMONTRA	11JE1369	G	JX PEAK ALTAMONTRA (6)-ET	840003140986383
CHEWBACCA(5)	100JE7374	A	HILMAR CALYPSO CHEWBACCA (5)	USA 119552708	JX-ALTAOSKA(4)	11JE7018	G	JX CROSSWIND ZINC OSKA (4)-ET	840003150320964
CHICAGO	100JE7403	G	AHLEM BANCROFT CHICAGO 23929	USA 067823929	JX-ALTAP-P-(5)	11JE7154	G	JX FARIA BROTHERS ALTAP (5)-P-ET	840003207772819
CHINOOK	551JE1700	G	AHLEM KWYNN CHINOOK 23485	USA 067823485	JX-	11JE7035	G	JX FARIA BROTHERS ALTAROMELLO (4)-	840003200648660
CHOICE	200JE10027	G	RIVER VALLEY CECE CHOICE	840003133234718	JX-ALTASABAN(4)	11JE7047	G	JX FARIA BROTHERS ALTASABAN (4)-ET	840003200649644
CHRIS PP	202JE602	G	SPRUCE-H CHRIS-PP-ET	USA 067106207	JX-ALTASSASSO(4)	11JE7161	G	JX TWINRIDGE ALTASSASSO (4)-ET	840003207538047
CHROME	7JE5004	A	RIVER VALLEY CECE CHROME-ET	8400030112423929	JX-ALTASMART	11JE1350	G	JX FARIA BROTHERS ALTASMART (4)	840003140371373
CITATION	505JE125	A	BW CITATION A-ET	USA 118367576	JX-ALTASOULFU-	11JE7133	G	JX TWINRIDGE ALTASOULFU (4)-P-ET	840003148280247
CLOSER	7JE5052	A	RIVER VALLEY CIRCUS CLOSER-ET	USA 075341010	JX-ALTAACKO(4)	11JE7113	G	JX FARIA BROTHERS ALTAACKO (4)-ET	840003206190746
COHORT	97JE169	G	OAK LANE COMANCHE COHORT-ET	USA 067742177	JX-ALTAINIFY(5)	11JE7184	G	JX PEAK ALTAINIFY (5)-ET	840003205436204
COLOMBIA	100JE7410	G	SANDCREEKS D LARS COLOMBIA278-ET	840003134637593	JX-ALTAZIDANE	11JE1379	G	JX FARIA BROTHERS ALTAZIDANE (4)-ET	840003149514358
COMET-PP	54JE625	A	MULTI-ROSE CREDIBULL COMET-PP-ET	8400030114373525	JX-ALTAZION(6)	11JE7106	G	JX FARIA BROTHERS ALTAZION (6)-ET	840003200649797
COMPLETELY	200JE1116	A	PROGENESIS COMPLETELY-ET	124 109902120	JX-ALVES(5)	551JE1715	G	JX FARIA BROTHERS ALVES (5)-ET	840003140371276
CONDOR	29JE4231	G	FOREST GLEN VICEROY CONDOR-ET	USA 067650499	JX-ALVIN(4)	29JE4182	G	JX SHOT OF NAT ALVIN (4)-ET	USA 067801269
CONQUEROR	224JE2329	F	CLOONEY CONQUERER-ET	GBR 000055781	JX-AMORE(6)	29JE4105	G	JX FOREST GLEN BALTAZAR AMORE (6)-	USA 067650232
COPPER	564JE577	G	TOG COPPER 36735-ET	840003149715824	JX-AMPLIFY(3)	1JE1069	G	JX PINE-TREE AMPLIFY (3)-ET	USA 067731444
CORPORAL	200JE10057	G	RIVER VALLEY CABOS CORPORAL	840003207030924	JX-AMSTERDAM	7JE1684	G	JX FOREST GLEN AMSTERDAM (6)-ET	USA 067650245
CRAZE	777JE10001	A	RIVER VALLEY CIRCUS CRAZE-ET						

December 2020, Code A, F and G Bulls Marketed in the USA - Short Name Order

Short Name	NAAB Code	S T	Name of Bull	Reg Number	Short Name	NAAB Code	S T	Name of Bull	Reg Number
JX-APPROACH(3)	1UE1028	A	JX AARDEMA APPROACH (3)	840003012659001	JX-KIAWA -P(6)	7UE1617	G	JX AHLEM BALTAZAR KIAWA (6)-P-ET	USA 067823735
JX-ARCHIE(5)	507JE1769	G	JX JER BEL MALDINI ARCHIE (5)-ET	USA 173491704	JX-KINGJAMES(4)	14JE1759	G	JX RED TOP JLS KINGJAMES (4)-ET	840003141725692
JX-AROUND(5)	1UE1075	G	JX PINE-TREE AROUND (5)-ET	USA 067731469	JX-KLEERLY(5)	1UE1710	G	JX FARIA BROTHERS KLEERLY (5)-ET	840003200650065
JX-ASENSIO(4)	551JE1710	G	JX FARIA BROTHERS ASENSIO (4)-ET	840003140305961	JX-KUDLOW(5)	29JE4154	G	JX FARIA BROTHERS KUDLOW (5)-ET	840003149595637
JX-AVON KLAY(3)	7UE1569	A	JX DUPAT JLS AVON KLAY (3)-P-ET	840003127607528	JX-KUDOS (6)(6)	100JE7396	G	JX KASH-IN GOT MAID KUDOS (6)-ET	840003142481829
JX-BALE(4)	551JE1705	G	JX FARIA BROTHERS BALE (4)-ET	840003140371552	JX-LEDGER(4)	29JE4152	G	JX ABS TLD LEDGER (4)-ET	840003146074498
JX-BANKS(3)	551JE1688	G	JX SEXING UNCLE LUKE BANKS (3)-ET	840003132350950	JX-LEONARD(5)	29JE4222	G	JX FARIA BROTHERS LEONARD (5)-ET	840003207770566
JX-BANTER(3)	551JE1670	A	JX SEXING AVON BANTER (3)-ET	840003132350112	JX-	551JE1712	G	JX FARIA BROTHERS LEWANDOWSKI (4)-	840003140305997
JX-BARLEY(3)	551JE1679	A	JX MEIER MARLO BARLEY (3)	USA 067179096	JX-LICENSE(4)	200JE1243	G	JX TWIN RIDGE LICENSE (4)	840003148200048
JX-BELLMAN(3)	551JE1678	A	JX SEXING AVON BELLMAN (3)-ET	840003132350031	JX-LIGHTNING(6)	505JE128	G	JX BW LIGHTNING (6)	USA 173135567
JX-BERRARA(3)	551JE1740	G	JX SEXING UNCLE LUKE BERRARA (3)-ET	840003132352830	JX-LINDORZ(4)	1UE7054	G	JX CO-OP LINDORZ (4)-ET	840003205030381
JX-BIRDIE(4)	14JE1840	G	JX VICTORY S-S-I BUTKUS BIRDIE (4)-ET	840003210010869	JX-LONG(5)	1JE1705	G	JX FARIA BROTHERS LONG (5)-ET	840003200649024
JX-BLITZEN(4)	14JE1806	G	JX D&E FAMILIA BLITZEN (4)-ET	840003148508687	JX-LUCK(3)	551JE1701	G	JX JER-Z-BOYZ LUCK (3)	USA 119974885
JX-BOSTON(6)	551JE1763	G	JX SEXING TREE ZINC BOSTON 1913 (6)-ET	USA 067771913	JX-MACEO(4)	551JE1752	G	JX TAYLOR BROTHERS GM MACEO (4)-ET	840003132356546
JX-BOYT(3)	551JE1672	G	JX SEXING AVON BOYT (3)-ET	840003132350169	JX-MACK(4)	29JE4167	G	JX FARIA BROTHERS KHALIL MACK (4)-ET	840003149596008
JX-BRIGGS(3)	200JE1146	G	JX FARIA BROTHERS BRIGGS (3)	840003135120085	JX-MAGNET(6)	7UE1532	A	JX WILSONVIEW SWORD MAGNET (6)-ET	USA 119465129
JX-BROCK(3)	551JE1684	G	JX SEXING AVON BROCK (3)-ET	840003132350035	JX-MAHREZ(5)	551JE1737	G	JX FARIA BROTHERS MAHREZ (5)-ET	840003144724308
JX-BRONN(4)	29JE4172	G	JX FARIA BROTHERS BRONN (4)-ET	840003149595955	JX-MAID MAN(6)	100JE7404	G	JX SUNSET CANYON MAID MAN (6)-ET	USA 131138056
JX-BRUNO(5)	551JE1654	A	JX AHLEM BRUNO (5)-ET	840003140706713	JX-MALDINI(4)	7UE1604	A	JX FARIA BROTHERS MALDINI (4)-ET	840003137524483
JX-BURRO(3)	551JE1671	A	JX SEXING AVON BURRO (3)-ET	840003132350183	JX-MAMBA(3)	551JE1696	G	JX SEXING TI MAMBA (3)-ET	840003132350493
JX-BUSTER(5)	100JE7399	G	JX TLJ NXLEVEL BUSTER (5)	USA 067300610	JX-MARKUP(5)	777JE1181	G	JX PROGENESIS MARKUP (5)-ET	124 11089045
JX-BUTKUS(4)	14JE1712	G	JX FARIA BROTHERS BUTKUS (4)-ET	840003144724624	JX-MATTER -PP	97JE181	G	JX SR STERLING MATTER (6)-PP	USA 173156928
JX-BW VALIANT	505JE126	A	JX BW VALIANT (5)	USA 119427851	JX-MEDFORD(4)	551JE1747	G	JX SEXING HATARI MEDFORD (4)-ET	840003132356315
JX-BYRON(4)	551JE1731	G	JX SEXING HATARI BYRON (4)-ET	840003132353660	JX-MEEKO -P(4)	1UE5014	G	JX CO-OP JODECI MEEKO (4)-P-ET	840003146960089
JX-CAFU(3)	551JE1652	A	JX FARIA BROTHERS CAFU (3)-ET	840003126052218	JX-MELLY(5)	551JE1739	G	JX FOUR J MESSI MELLY (5)	840003142841125
JX-CAPALDI-PP-	1UE7140	G	JX CO-OP JD CAPALDI (5)-PP-ET	840003149120886	JX-MESQUITE(3)	97JE161	A	JX BLUE MIST MESQUITE (3)-ET	USA 1197526126
JX-CASTLEROCK	29JE4203	G	JX RDO CASTLEROCK (4)-ET	840003133376161	JX-MIKE(4)	29JE4241	G	JX RIALS WESTPORT MIKE (4)-ET	USA 067514416
JX-CAVANI(4)	551JE1714	G	JX FARIA BROTHERS CAVANI (4)-ET	840003140306014	JX-MIXUP(4)	1UE7022	G	JX PEAK VCRY MIXUP (4)-ET	840003149335212
JX-CHAMBER(3)	551JE1675	A	JX SEXING AVON CHAMBER (3)-ET	840003132350009	JX-MOE(4)	7UE1813	G	JX OAK LANE ENZO MOE (4)-ET	USA 067692266
JX-CHICO(6)	551JE1668	A	JX SEXING DAYBREAK CHICO (6)-ET	840003132349950	JX-MOONSHOT(4)	29JE4210	G	JX AARDEMA ABS MOONSHOT (4)-ET	840003146074438
JX-CHIEF(6)	777JE10034	G	JX RIVER VALLEY CHIEF (6)-ET	USA 075341195	JX-MR CHAVEZ -P	1UE5000	G	JX CO-OP WC MR CHAVEZ (4)-P-ET	840003146960075
JX-CHIP(4)	14JE1821	G	JX VICTORY S-S-I PINE CHIP (4)-ET	840003151455813	JX-MULTIPLY(6)	97JE152	A	JX WILSONVIEW SWORD MULTIPLY (6)-	USA 119465110
JX-CIRCLE(5)	200JE1249	G	JX PROGENESIS CIRCLE (5)-ET	840003209774579	JX-MURDOCH(5)	7UE1905	G	JX BAMBOO JLS URLACHER MURDOCH	USA 173955449
JX-CLAPTON(4)	777JE1228	G	JX VIERRA CLAPTON (4)-ET	840003300644122	JX-NOODLE(4)	14JE1765	G	JX SCHOENE KUH NOODLE (4)-ET	840003146031915
JX-CLEARCUT(3)	200JE1155	G	JX PROGENESIS CLEARCUT (3)-ET	124 110648212	JX-NORM HENRY	29JE189	G	JX CAL-MART NORM HENRY (4)-ET	USA 067374682
JX-CLEARWATER	29JE4232	G	JX RDO CLEARWATER (4)-ET	840003133376040	JX-NOX(4)	7UE1837	G	JX PINE-TREE DOX NOX (4)-ET	USA 075812092
JX-COLGATE(6)	14JE1876	G	JX AHLEM CHROME COLGATE (6)	840003202631159	JX-NXLEVEL(4)	147JE6232	G	JX FOUR J NXLEVEL 50057 (4)	840003142841116
JX-CORONA(3)	97JE163	A	JX SUN VALLEY AVON CORONA (3)-ET	USA 119758711	JX-ORIOLE(4)	29JE4200	G	JX CAL-MART ORIOLE (4)	USA 067374680
JX-COTTAGE(5)	29JE4118	G	JX CAL-MART COTTAGE (5)-ET	USA 067374614	JX-OZUNA(3)	29JE4138	G	JX FARIA BROTHERS OZUNA (3)-ET	840003149595227
JX-COUNTDOWN	551JE1667	A	JX BW COUNTDOWN (5)-ET	840003131148667	JX-PALMARA(4)	551JE1651	A	JX MEIER LEONEL PALMER (4)	USA 067179059
JX-COUTINHO(4)	551JE1711	G	JX FARIA BROTHERS COUTINHO (4)-ET	840003140030596	JX-PARAGUAY(6)	566JE105	G	JX SANDCREEKS D STEVENS PARAGUAY	840003144012326
JX-CRANSTON(5)	551JE1642	A	JX SEXING WALTER CRANSTON 60790 (5)	840003010364537	JX-PASCO(3)	551JE1742	G	JX SEXING TYRION PASCO (3)-ET	840003132350671
JX-DAB(3)	29JE4109	G	JX AVI-LANCHE LUKE DAB (3)-ET	840003131411768	JX-PATRON(3)	551JE1658	A	JX SEXING MARLO PATRON (3)-ET	840003123614852
JX-DANCER(3)	14JE1658	G	JX OAK LANE AVON DANCER (3)-ET	USA 067742194	JX-PHOENIX(4)	551JE1749	G	JX SEXING WORLD CUP PHOENIX (4)-ET	840003146616931
JX-DANIEL(6)	14JE1683	G	JX FOREST GLEN GOT MAID DANIEL (6)-	USA 067650254	JX-PINE(5)	7UE1699	G	JX AHLEM FRISCO PINE (6)-ET	USA 067823956
JX-DANNY(3)	29JE4104	G	JX CAL-MART LUKE DANNY (3)-ET	USA 067384595	JX-PINSON(5)	551JE1690	G	JX FARIA BROTHERS PINSON (5)-ET	840003132351602
JX-DASHIELL(6)	7UE1722	G	JX AVI-LANCHE VICEROY DASHIELL (6)-	840003131412772	JX-PISTOL(5)	551JE1738	G	JX PINE-TREE WORLD CUP PISTOL (5)-ET	USA 067771742
JX-DAVE(4)	29JE4194	G	JX ABS DAVE (4)-ET	840003146074397	JX-POPEYE(3)	551JE1646	A	JX SEXING MARLO POPEYE 61036 (3)-ET	840003010364783
JX-DAWSON(3)	100JE7402	G	JX MIDWAY VANDRELL DAWSON (3)-ET	840003143804419	JX-PRESLEY(5)	180JE7190	G	JX PEAK PRESLEY (5)-ET	840003206963201
JX-DAWSON(5)	29JE4219	G	JX ABS TLD DAWSON (5)-ET	840003146074410	JX-PRINCE(4)	97JE196	G	JX FARIA BROTHERS PRINCE (4)-ET	840003200648785
JX-DEALDASH(5)	1UE7185	G	JX PEAK DEALDASH (5)-ET	840003206963193	JX-PULSAR(3)	551JE1669	A	JX SEXING AVON PULSAR (3)-ET	840003132350041
JX-DECADE(5)	777JE1163	G	JX PINE-TREE DECADE (5)-ET	USA 067671553	JX-PURSUE(4)	551JE1732	G	JX SEXING GOT MAID PURSUE (4)-ET	840003132353767
JX-DELPI(5)	29JE4221	G	JX FARIA BROTHERS DELPIT (5)-ET	840003320619146	JX-RANSOM(3)	551JE1707	G	JX ALL LYNN AVON RANSOM (3)	USA 119474381
JX-DIGGER(3)	14JE1680	G	JX GRAM-WAY AVON DIGGER (3)-ET	840003132219787	JX-RASHEED(4)	1UE1105	G	JX FARIA BROTHERS RASHEED (4)-ET	840003144724537
JX-DIXON(3)	100JE7401	G	JX MIDWAY AVON DIXON (3)-ET	840003143804421	JX-REAL COST(4)	1UE7112	G	JX PEAK REAL COST (4)-ET	840003205435885
JX-DORSAI(5)	147JE6229	G	JX DUPAT JLS STRMCLD DORSAI (5)-ET	840003141725606	JX-RHODES(5)	7UE1879	G	JX AVI-LANCHE HOTLINE RHODES (5)	840003148507743
JX-DRIVER-P(4)	551JE1777	G	JX PINE-TREE KLAY DRIVER 1951 (4)-P-	USA 067771951	JX-RICKIE(4)	14JE1850	G	JX VICTORY DASHIELL RICKIE (4)	840003210011222
JX-DYBALA(4)	551JE1709	G	JX FARIA BROTHERS DYBALA (4)-ET	840003140305952	JX-RUGER(4)	14JE1751	G	JX OAK LANE PRIAPUS RUGER (4)-ET	USA 067692223
JX-DYLAN(4)	29JE4168	G	JX FARIA BROTHERS DYLAN MCKAY (4)-	840003206468914	JX-RUSSETT(4)	29JE4174	G	JX RDO RUSSETT (4)-ET	840003137788995
JX-EFRON P(4)	551JE1771	G	JX SEXING BERRARA EFRON (4)-P-ET	840003143701521	JX-SILAS(5)	97JE145	A	JX CAL-MART HARRIS SILAS (5)	USA 067294362
JX-ENDURANCE	200JE1211	G	JX AHLEM ENDURANCE (4)-ET	840003144728462	JX-SINATRA(4)	200JE1220	G	JX VIERRA SINATRA (4)-ET	840003200644168
JX-ENZO(3)	100JE7400	A	JX CLOVER PATCH AVON ENZO (3)	USA 119904055	JX-SKYMAN(6)	777JE1184	G	JX WILSONVIEW SKYMAN (6)-ET	USA 173275032
JX-EUSEBIO(4)	1JE921	A	JX FARIA BROTHERS EUSEBIO (4)-ET	840003124526334	JX-SOUL(4)	203JE1422	A	JX WILSONVIEW MARVEL SOUL (4)-ET	USA 118313166
JX-FAMILIA(3)	551JE1699	A	JX FARIA BROTHERS FAMILIA (3)-ET	840003126052286	JX-STACKHOUSE	1UE1106	G	JX FARIA BROTHERS STACKHOUSE (4)-	840003144724626
JX-FERRARI(4)	97JE198	G	JX FARIA BROTHERS ENZO FERRARI (4)-	840003206408888	JX-STEPH -P(3)	7UE1570	A	JX DUPAT JLS AVON STEPH (3)-P-ET	840003127607527
JX-FIRESTAR(6)	7UE1662	G	JX AHLEM BALTAZAR FIRESTAR (6)-ET	USA 067823730	JX-STONEY(3)	14JE769	A	JX SPRING CREEK MARLO STONEY (3)-	840003011730374
JX-FREEFALL(5)	1UE7116	G	JX PEAK FREEFALL (5)-ET	840003206963166	JX-STORMCLOUD	7UE1540	A	JX AHLEM BOUDREAUX STORMCLOUD	USA 074067679
JX-FREUD(4)	200JE1245	G	JX AHLEM FREUD (4)	840003202631083	JX-STRIKE(3)	97JE151	A	JX ROWLEYS MARLO STRIKE (3)	USA 067322177
JX-FULLER(5)	1UE7049	G	JX FARIA BROTHERS FULLER (5)-ET	840003200650032	JX-SUCCESSION	7UE1716	G	JX FOREST GLEN SUCCESSION (6)-ET	USA 067650295
JX-GIFTED(5)	777JE1201	G	JX PROGENESIS GIFTED (5)-ET	124 111180165	JX-SULLY(6)	97JE165	A	JX FOREST GLEN MONUMENT SULLY (6)	USA 119893965
JX-GINKGO(5)	200JE1200	G	JX PROGENESIS GINKGO (5)-ET	124 111129563	JX-TAGGERES(4)	29JE4202	G	JX RDO TAGGERES (4)-ET	840003137788997
JX-GO ON(4)	551JE1824	G	JX SEXING BERRARA GO ON (4)-ET	840003146619661	JX-TAVARIS(4)	1UE7044	G	JX FARIA BROTHERS TAVARIS (4)-ET	840003200648605
JX-GOLDBRICK P	551JE1644	A	JX SEXING GOLDBRICK 60877 (4)-P-ET	840003010364624	JX-THANOS(4)	97JE194	G	JX FARIA BROTHERS THANOS (4)-ET	840003149595911
JX-GOLDEN P(4)	551JE1653	A	JX SEXING GFRAPP GOLDEN (4)-P-ET	840003103646440	JX-THRASHER(6)	507JE1758	G	JX CDF JLS PILGRIM THRASHER (6)-ET	840003006436075
JX-GOT MAID(5)	551JE1650	A	JX SUNSET CANYON GOT MAID (5)-ET	USA 119407594	JX-TIPPER(3)	551JE1677	G	JX SEXING AVON TIPPER (3)-ET	840003132350177
JX-GRANGER(3)	551JE1687	G	JX SEXING TI GRANGER (3)-ET	840003144725082	JX-TOBASCO(4)	97JE189	G	JX FARIA BROTHERS TOBASCO (4)-ET	840003144724629
JX-GROVER(4)	29JE4145	G	JX AJ GARNETT GROVER (4)-ET	USA 067443778	JX-TODD(6)	29JE4126	G	JX FOREST GLEN FRISCO TODD (6)	USA 067650310
JX-HANK(5)	29JE4201	G	JX CAL-MART VICEROY HANK (5)	USA 067374672	JX-TOM BRADY(5)	97JE159	A	JX FARIA BROTHERS TOM BRADY (5)-ET	840003135124336
JX-HEIST(6)	7UE1788	G	JX AHLEM AMP HEIST (6)-ET	840003202630924	JX-TOO SHORT(3)	535JE100	A	JX FARIA BROTHERS TOO SHORT (3)-ET	8400031254526295
JX-HESTER(3)	551JE1706	G	JX FARIA BROTHERS HESTER (3)	840003135124304	JX-TORYN(5)	1UE7108	G	JX FARIA BROTHERS TORYN (5)-ET	840003200650040
JX-HIDALGO(5)	14JE1736	G	JX AHLEM WORLD CUP HIDALGO (5)-ET	840003144728322	JX-TRIUMPH(5)	7UE5041	A	JX RIVER VALLEY TRIUMPH (5)-ET	840003131639877
JX-HIXTON(4)	97JE193	G	JX AVON ROAD HIXTON (4)-ET	840003141545595	JX-TROOPER(4)	29JE4204	G	JX DODAN LH TROOPER (4)	840003203116924
JX-HOOTIE -P(4)	14JE1830	G	JX AVI-LANCHE KOBE HOOTIE (4)-P-ET	840003148507540	JX-TYRION(2)	203JE1632	A	JX FARIA BROTHERS TYRION (2)-ET	840003011610092
JX-IZZO(6)</									

December 2020, Code A, F and G Bulls Marketed in the USA - Short Name Order

Short Name	NAAB Code	S T	Name of Bull	Reg Number	Short Name	NAAB Code	S T	Name of Bull	Reg Number
JX-WILDER(5)	29JE4228	G	JX CAL-MART WILDER (5)-ET	USA 067424704	ROWAN	7JE1760	G	YOSEMITE JLS KWYNN ROWAN-ET	840003131274492
JX-WILFORK(4)	551JE1704	G	JX FARIA BROTHERS WILFORK (4)-ET	840003140371429	SALSA-P	7JE1474	A	KASH-IN SALSA-P-ET	840003013871195
JX-WILLIE(5)	29JE4229	G	JX CAL-MART WILLIE (5)-ET	USA 067424705	SALVO	551JE1799	G	KASH-IN SALVO	840003142481764
JX-WINWOOD(5)	551JE1751	G	JX JER-Z-BOYZ WINWOOD (5)-ET	USA 173272909	SAMOA P	265JE6147	G	DEU SAMOA-P	DEU 360706147
JX-WIZARD(5)	29JE4218	G	JX CAL-MART RUSSELL WIZARD (5)-ET	USA 067374694	SANCHO(6)	7JE1909	G	SANDCREEKS WESTPORT SANCHO (6)-	840003210484129
JX-WOJ(4)	1JE7048	G	JX FARIA BROTHERS WOJ (4)-ET	840003200649660	SATURN	7JE1867	G	AHLEM DASHIELL SATURN	840003202631310
JX-WOODROW(3)	551JE1673	A	JX SEXING AVON WOODROW (3)-ET	840003132350056	SAVIOR	147JE6227	G	TATE BENEFACTOR SAVIOR-ET	840003006436157
JX-WOODSTOCK	29JE4193	G	JX LUCKY HILL WOODSTOCK (6)-ET	USA 173591477	SAXXON-P	202JE604	G	RIVER VALLEY NBRAZIL SAXXON-P-ET	840003153234518
JX-ZANDER(5)	97JE173	G	JX PVF WORLD CUP ZANDER (5)	USA 172565169	SHOCKER	7JE1614	A	AHLEM BANCROFT SHOCKER-ET	USA 067823475
JX-ZARKO(3)	551JE1674	A	JX SEXING AVON ZARKO (3)-ET	840003132350050	SHOWTIME	7JE17010	G	PEAK VCRY SHOWTIME-ET	840003200824138
JX-ZOOMERANG	1JE7183	G	JX PEAK ZOOMERANG (4)-ET	840003206963174	SILVER	1JE7225	G	TOG SILVER 37152-ET	840003203346460
KAISER CHIEF	224JE2316	F	SAXOWN KAISER CHIEF	GBR 000055717	SKYLER	200JE1132	G	PROGENESIS SKYLER-ET	CAN 012672209
KALAHARI	29JE4073	A	FOREST GLEN KALAHARI	USA 067650122	SLICK	551JE1807	G	KASH-IN SLICK-ET	840003149286926
KENTUCKY(6)	14JE1782	G	PINE-TREE KINGSTON KENTUCKY (6)-ET	USA 075812013	SLIM	551JE1801	G	KASH-IN SLIM-ET	840003142481766
KID ROCK	551JE1772	G	MR KATHIES KID ROCK	840003128791587	SOL PP	624JE8001	G	DEU RC SOL-PP	DEU 539873046
KNOCK-OUT	14JE758	A	SHAN-MAR ARCHER KNOCK-OUT-ET	USA 067460152	SOLAR-PP	7JE1499	A	KASH-IN SOLAR-PP-ET	840003126234075
KNOCK-OUT	147JE6231	G	JER-Z-BOYZ DOMINATOR KNOCK-OUT-ET	USA 173567418	SOLEIL	203JE1366	A	BW SOLEIL	USA 117965306
KUSAFIRI	777JE1244	G	AHLEM KUSAFIRI	840003202631080	SPARTY	29JE4225	G	SANDCREEKS CRAZE SPARTY-ET	840003151934279
LANCER	29JE3992	A	AHLEM BOWMAN LANCER-ET	USA 073409435	SPIRAL	200JE1248	G	PROGENESIS SPIRAL-ET	840003209774571
LEAD	564JE593	G	TOG LEAD 36903-ET	840003149715992	SRIXON(6)	7JE1750	G	VICTORY CRAZE SRIXON (6)	USA 173393305
LEGAL PROMISE	203JE1347	A	CRF LEGAL PROMISE	USA 117723252	STARBUCK	224JE2275	F	POTTERSWALLS STARBUCK	GBR 000055607
LEMANS	187JE5369	G	ISAU LEMANS	AUS A00724347	STEARNS	7JE1880	G	BLACK LABEL SHOCKER STEARNS	840003210208438
LEMONHEAD	14JE670	A	STEINHAUERS SAMSON LEMONHEAD	USA 118662185	STEVE	11JE1259	A	CDF IRWIN STEVE	840003006436334
LEVINE	551JE1784	G	VERJATIN LEVINE-ET	CAN 110975012	STURGIS	250JE1834	G	PRIMUS DASHIELL STURGIS-ET	USA 173774063
LIFTOFF	551JE1804	G	RIVENDALE CHROME LIFTOFF-ET	840003206094727	SUAVECITO	551JE1796	G	KASH-IN SUAVECITO-ET	840003149286905
LISTOWEL-P	200JE1045	A	HILLVIEW LISTOWEL-P	USA 067333440	SUGAR DADDY	551JE1798	G	KASH-IN SUGAR DADDY-ET	840003149286929
LONESTAR	94JE4161	G	LOST-BROOKE HG LONESTAR	840003146779779	SUPERIOR	551JE1806	G	KASH-IN SUPERIOR-ET	840003149286915
LOOT	777JE1138	G	PROMETEDOR LOOT-ET	USA 067119938	TATE	29JE4087	A	FOREST GLEN BANCROFT TATE	USA 067650143
LUSAKA	236JE171	F	ISDK VJ DROSTRUPGAARD LUSAKA	DNK 000304035	TENPENNY	777JE1222	G	VIERRA TENPENNY-ET	840003200644093
MAC ARTHUR	202JE601	F	ALL LYNNS VERNON MACARTHUR-ET	USA 118612153	TEQUILA	76JE156	A	TOWER VUE PRIME TEQUILA-ET	USA 114816452
MACKENZIE	777JE1007	A	MISSISKA MACKENZIE-ET	CAN 107987355	TEXAS	7JE1354	A	HEARTLAND IRWIN TEXAS-ET	USA 067312531
MACMELODY	200JE10059	G	RIVER VALLEY MACMELODY-ET	USA 067861364	TOPGUN(6)	147JE6228	G	HILMAR TOPGUN (6)-ET	USA 119875908
MAGICIAN	7JE1705	G	KCJF HIRED MAGICIAN	840003138865447	TREND	100JE7408	G	VERJATIN TREND-ET	CAN 110768716
MAGNESIUM	97JE201	G	TOG MAGNESIUM W961 8664-ET	840003200059621	TRIPLESTAR	97JE13516	F	ISNZ BRAEDENE PAS TRIPLESTAR	NZL 000313516
MAGNUM	203JE927	A	WILSONVIEW JEVON MAGNUM-ET	USA 067010044	TRIPP	29JE4213	G	FOREST GLEN CRAZE TRIPP-ET	USA 067650436
MAHOMES(6)	29JE4223	G	FARIA BROTHERS MAHOMES (6)-ET	840003207705599	TUCKER(6)	507JE1816	G	ROWLEYS 1996 DANIEL TUCKER (6)-ET	840003201928443
MAID-RITE	100JE7382	A	SUNSET CANYON MAID-RITE-ET	USA 119714531	TULSA	29JE4216	G	FOREST GLEN TULSA	USA 067650467
MANUEL	147JE6210	A	HILMAR MERCHANT MANUEL	USA 117577466	V I P	777JE10003	A	RIVER VALLEY VENUS V I P-ET	840003126479167
MARINE	29JE4195	G	ABS MARINE-ET	840003201594448	VALENCIA	551JE1657	G	BW VALENCIA-ET	840003126536268
MASTERS	100JE7398	G	YOSEMITE KW MASTERS DEGREE-ET	840003131274413	VALENTINO	7JE1038	A	ALL LYNNS LOUIE VALENTINO-ET	USA 116279413
MATADOR	551JE1790	G	MR MILKSOURCE DAZZLER MATADOR-ET	840003130262082	VALUABLE	566JE110	G	PINE-TREE DENMARK VALUABLE 2216-	USA 075812216
MATT	7JE1344	A	WILSONVIEW IF MATT-ET	USA 118367941	VANDANA P	203JE1627	A	ALL LYNNS SANTANA VANDANA-ET	USA 119035887
MAUI	203JE1385	A	AHLEM VALENTINO MAUI 21838	USA 068951472	VANHALEN	777JE1230	G	VIERRA VANHALEN-ET	840003200644139
MEGAPOWER	7JE5011	A	RIVER VALLEY PF MEGAPOWER-ET	840003012423848	VARICK	203JE1081	A	ALL LYNNS LOUIE VARICK-ET	USA 116279404
MEGATRON	147JE6209	A	SUNSET CANYON MEGATRON-ET	USA 117763696	VICEROY	11JE1179	A	CDF VICEROY-ET	840003002447507
MEMORY	11JE1243	A	PEARLMOUNT AMAZING MEMORY	USA 067208570	VICTORIOUS	7JE5032	A	RIVER VALLEY VICTORIOUS-ET	840003126479524
METALLICA	94JE4236	G	MILKSOURCE-FV METALLICA	840003205612556	VIRAL	200JE8187	A	ISAU BUSHLEA PN VIRAL-ET	84000705410
MIAMI	7JE1657	G	HILMAR VICEROY MIAMI	USA 172552682	VJ CHOKO	236JE4568	G	ISDK VJ BALSLEV LOBO CHOKO	DNK 000304568
MIGHTY	29JE4079	A	DUTCH HOLLOW MIGHTY-ET	840003131737628	VJ DANDI	236JE5001	G	ISDK VJ SKILVAD DAU DANDI	DNK 000304614
MIKE	330JE1	G	O.F. DISCO MIKE	USA 067198238	VJ DEE(6)	236JE224	A	ISDK VJ HAVDAD LAPPE DEE (6)	DNK 000304164
MIRROR	203JE1638	A	SUNSET CANYON MIRROR-ET	USA 118808990	VJ GARANT	236JE5002	G	ISDK VJ AGERDAL GISLEV GARANT	DNK 000304576
MOONSHINE	182JE1026	G	VERJATIN MOONSHINE-ET	CAN 110974992	VJ GATES	236JE4544	G	ISDK VJ JUULSGAARD GISLEV GATES	DNK 000304544
MR SMITH	551JE1797	G	KASH-IN MR SMITH-ET	840003149286928	VJ GAZZ	236JE225	F	ISDK VJ HOEHOLT GALVANIZE GAZZ	DNK 000304165
MR SWAGGER	7JE1605	A	TRIPLE-T-CF MR SWAGGER-ET	840003128791561	VJ GIANT	236JE5006	G	ISDK VJ HOEMLUND GISLEV GIANT	DNK 000304608
MURMUR(5)	97JE6549	A	ISNZ OKURA LIKA MURMUR S3J (5)	NZL 000306549	VJ GISLEV	236JE226	F	ISDK VJ RAASTRUP HIHL GISLEV	DNK 000304171
NAVIDAD(6)	7JE1792	G	PINE-TREE CHROME NAVIDAD (6)-ET	USA 067771942	VJ GUTZ	236JE5003	G	ISDK VJ KYOELB GISLEV GUTZ	DNK 000304577
NIGEL - PP	566JE109	G	WETUMPKA LISTOWEL NIGEL-PP	USA 067339324	VJ GYVEL	236JE223	F	ISDK VJ GYVELBORG HIHL GYVEL	DNK 000304163
NOTEBOOK	551JE1694	G	AUDIBEL NOTEBOOK-ET	CAN 110059221	VJ HAARE	236JE229	F	ISDK VJ MOSEGAARD HILARIO HAARE	DNK 000304229
OCCIPITALIS	97JE204	G	TOG OCCIPITALIS-ET	840003131225612	VJ HABBIT	236JE4650	G	ISDK VJ GAMMELGAARD HAARE HABBIT	DNK 000304650
OCTOBERFEST	182JE1013	G	VERJATIN OCTOBERFEST	CAN 110768710	VJ HALEY	236JE213	F	ISDK VJ DONGSGAARDEN HALEY	DNK 000304129
OLIVER-P	7JE1219	A	DUTCH HOLLOW OLIVER-P	USA 067184544	VJ HAMA	236JE178	F	ISDK VJ ALSTRUP HICKEY HAMA	DNK 000303968
OLYMPIAN	224JE2370	F	SUNNYDAWN OLYMPIAN	GBR 000055862	VJ HAMLET	236JE4607	G	ISDK VJ RAVNINGGAARD HUUS HAMLET	DNK 000304607
OMNIBUS	97JE14502	F	ISNZ GLEN LEITH DEGREE OMNIBUS	NZL 000314502	VJ HAWK	236JE4551	G	ISDK VJ RUNDKAERGAARD HALEY HAWK	DNK 000304551
ONTIME STAG	224JE2284	F	FOURCROSSES ONTIME STAG	GBR 000055596	VJ HAYS	236JE4613	G	ISDK VJ OESTERMARIE HAARE HAYS	DNK 000304613
ORBICULARIS	97JE203	G	TOG ORBICULARIS-ET	840003203347248	VJ HAZARD	236JE254	F	ISDK VJ RAVNINGGAARD HAZARD	DNK 000303970
OSCAR-P	566JE108	G	DUTCH HOLLOW OSCAR-P-ET	840003148600877	VJ HERO	236JE259	F	ISDK VJ ENGBJERG HAZARD HERO	DNK 000304419
OVERTON	14JE1796	G	S-S-I VICTORY MIAMI OVERTON-ET	840003203867034	VJ HIAN(6)	236JE167	F	ISDK VJ RONHOLM HICKEY HIAN (6)	DNK 000303933
PATTERSON	14JE1827	G	MFV-S-S-I URLACHER PATTERSON-ET	840003208824088	VJ HIGHER	236JE5005	G	ISDK VJ GUNDESTRUP HJORRI HIGHER	DNK 000304604
PAXTON	551JE1649	A	BW PAXTON-ET	USA 119446229	VJ HIHL	236JE162	F	ISDK VJ HIHL	DNK 000303812
PEWTER	564JE599	G	TOG PEWTER 37141-ET	840003203346449	VJ HIRTS	236JE4552	G	ISDK VJ SLOBKAKKEN HALEY HIRTS	DNK 000304552
PHAROAH	566JE106	G	GOLDEN DREAM AMERICAN PHAROAH-P	USA 172553124	VJ HITMAN(5)	236JE231	F	ISDK VJ ADELBJERGGAARD HITMAN (5)	DNK 000304254
PHILIP	182JE1041	G	PINE-TREE DELLA PHILIP 1987-P-ET	USA 067771987	VJ HIWE	236JE220	F	ISDK VJ HAGENGAARD HIHL HIWE	DNK 000304155
PLATINUM	564JE573	G	TOG PLATINUM 36721-ET	840003149715810	VJ HOJ(6)	236JE165	F	ISDK VJ HAUGSTEDGAARD HJERN HOJ	DNK 000303972
PLUNDER	97JE206	G	PROGENESIS PLUNDER-ET	840003209774570	VJ HORN	236JE177	F	ISDK VJ HORN	DNK 000303496
POBOY(6)	7JE1817	G	REDROW 5710 DASHIELL POBOY (6)-ET	840003201928449	VJ HORST	236JE251	F	ISDK VJ HAUGSTEDGAARD HORST	DNK 000303706
POLLEN	551JE1720	G	ST-LO BARCELONA POLLEN	CAN 110150613	VJ HOVE	236JE207	F	ISDK VJ OSTERGAARD HJERN HOVE	DNK 000303987
PRECEDENCE(6)	15JE17	A	JER-Z-BOYZ PRECEDENCE (6)	USA 117950126	VJ HUCK	236JE221	F	ISDK VJ DONGSGAARDEN HUPI HUCK	DNK 000304157
PRESTO	97JE187	G	ST-LO PRESTO-ET	CAN 110150638	VJ HUZAR	236JE253	F	ISDK VJ HOEHOLT HILDE HUZAR	DNK 000303788
PRINGLE(5)	29JE4267	G	RD-LO PRINGLE (5)-ET	840003133375994	VJ JAMES	236JE248	F	ISDK VJ HOEHOLT JERN JAMES	DNK 000304302
PUMICE-P	7JE1653	G	TOG LISTOWEL PUMICE-P-ET	840003143160078	VJ JANKO	236JE252	F	ISDK VJ BLANKE JASON JANKO	DNK 000303787
Q IMPULS	236JE3	A	ISDK Q IMPULS	DNK 000301592	VJ JANUS	236JE168	F	ISDK VJ JANUS	DNK 000303458
RAIDER	147JE6226	G	DUPAT DILLAN RAIDER-P-ET	840003127607534	VJ JERN	236JE176	F	ISDK DNK VJ JERN	DNK 000303457
RANCHO(5)	147JE6220	A	HILMAR PAUL RANCHO (5)	USA 118378707	VJ KLBER	236JE4667	G	ISDK VJ JUULSGAARD KLOV KLBER	DNK 000304667
RAZOR SHARP	1JE7141	G	PEAK RAZOR SHARP-ET	840003206963192	VJ KLK	236JE4666	G	ISDK VJ OTRUP KLOV KLK	DNK 000304666
RECKLESS	7JE1808	G	KASH-IN RECKLESS-ET	840003201335576	VJ KLOV(6)	236JE243	F	ISDK VJ KLOVBORG HUWIT KLOV (6)	DNK 000304276
RENFROW	507JE1800	G	S-S-I VICTORY DASHIELL RENFROW-ET	840003203866923	VJ LARI	236JE222	F	ISDK VJ AARRE LAPPE LARI	DNK 000304156
ROBBER	14JE1780	G	YOSEMITE PILGRIM ROBBER-ET	840003131274493	VJ LASKY	236JE4566	G	ISDK VJ UDBY LARI LASKY	DNK 000304566
ROCKSTAR	200JE1009	A	RIVER VALLEY RICKI ROCKSTAR	840003126479237	VJ LAST	236JE4651	G	ISDK VJ GUNDESTRUP LESTEN LAST	DNK 000304651
ROCKWELL	94JE4198	G	AHLEM ROCKWELL	840003202630990	VJ LINK	236JE155	A	ISDK VJ LINK	DNK 000303327
					VJ LOBSTER	236JE4580	G	ISDK VJ GROENBERG LOBO LOBSTER	DNK 000304580
					VJ LUKOWA	236JE160	F	ISDK VJ LUKOWA	DNK 000303732
					VJ PELE	236JE4550			

December 2020, Code A, F and G Bulls Marketed in the USA - Short Name Order

Short Name	NAAB Code	S T	Name of Bull	Reg Number
VJ QUINTANA	236JE247	F	ISDK VJ KROGAARD RODME QUINTANA	DNK 000304301
VJ QUIT	236JE4653	G	ISDK VJ KROGAARD QUINTANA QUIT	DNK 000304653
VJ RODME	236JE169	F	ISDK VJ RODME NYGAARD RODME	DNK 000303952
VJ SAMSON	236JE257	F	ISDK VJ ADELGAARD HOVE SAMSON	DNK 000304415
VJ SVICK	236JE4721	G	ISDK VJRAVINGGAARD SVITZER SVICK	DNK 000304721
VJ WILDER	236JE4654	G	ISDK VJ JUULSGAARD WILLEM WILDER	DNK 000304654
WACO	14JE1889	G	PRIMUS JLS DASHIELL WACO-ET	USA 173774090
WELSH WIZARD	224JE2293	F	GLANMOR BELMONT WELSH WIZARD	GBR 000055719
WHISTLER	777JE1140	G	AHLEM WHISTLER-ET	USA 067823718
WILBERT	551JE1693	G	LAMARIA WILBERT-ET	CAN 109960092
WORTHY{6}	29JE4217	G	CAL-MART COMPLETELY WORTHY {6}-ET	USA 067374690
ZODI	551JE1820	G	SEXING CHROME ZODI-ET	840003146619676
ZORRO-PP	54JE626	A	TOG ZORRO-PP-ET	840003125202110

December 2020, Code A, F and G Bulls Marketed in the USA - NAAB Code Order

NAAB Code	Short Name	S T	Name of Bull	Reg Number	NAAB Code	Short Name	S T	Name of Bull	Reg Number
29JE4195	MARINE	G	ABS MARINE-ET	840003201594484	147JE6210	MANUEL	A	HILMAR MERCHANT MANUEL	USA 117577466
29JE4199	JX-NORM HENR	G	JX CAL-MART NORM HENRY (4)-ET	USA 067374682	147JE6213	FIT	A	RIVER VALLEY PFENNIG PERFECT FIT	840003009997718
29JE4200	JX-ORIOLE(4)	G	JX CAL-MART ORIOLE (4)	USA 067374680	147JE6219	BRONCO(5)	A	HILMAR PAUL BRONCO (5)-ET	USA 118381604
29JE4201	JX-HANK(5)	G	JX CAL-MART VICEROY HANK (5)	USA 067374672	147JE6220	RANCHO(5)	A	HILMAR PAUL RANCHO (5)	USA 118378707
29JE4202	JX-TAGGERES(G	JX RDO TAGGERES (4)-ET	840003137788997	147JE6221	F.THROTTLE	A	ROYALTY RIDGE MB FULL THROTTLE	USA 118534918
29JE4203	JX-CASTLEROC	G	JX RDO CASTLEROCK (4)-ET	840003133376161	147JE6225	698	A	SUNSET CANYON DAUPHIN-ET	USA 119244292
29JE4204	JX-TROOPER(4	G	JX DODAN LH TROOPER (4)	840003203116924	147JE6226	RAIDER	G	DUPAT DILLAN RAIDER-P-ET	840003127607534
29JE4210	JX-MOONSHOT(G	JX AARDEMA ABS MOONSHOT (4)-ET	840003146074438	147JE6227	SAVIOR	G	TATE BENEFACITOR SAVIOR-ET	840003006436157
29JE4213	TRIPP	G	FOREST GLEN CRAZE TRIPP-ET	USA 067650436	147JE6228	TOPGUN(6)	G	HILMAR TOPGUN (6)-ET	USA 119875908
29JE4216	TULSA	G	FOREST GLEN TULSA	USA 067650467	147JE6229	JX-DORSA(5)	G	JX DUPAT JLS STRMCLD DORSAI (5)-ET	840003141725606
29JE4217	WORTHY(6)	G	CAL-MART COMPLETELY WORTHY (6)-ET	USA 067374690	147JE6231	KNOCK-OUT	G	JER-Z-BOYZ DOMINATOR KNOCK-OUT-ET	USA 173567418
29JE4218	JX-WIZARD(5)	G	JX CAL-MART RUSSELL WIZARD (5)-ET	USA 067374694	147JE6232	JX-NXLEVEL(4	G	JX FOUR J NXLEVEL 50057 (4)	840003142841116
29JE4219	JX-DAWSON(5)	G	JX ABS TLD DAWSON (5)-ET	840003146074410	151JE17	PRECEDENCE(6	A	JER-Z-BOYZ PRECEDENCE (6)	USA 117950126
29JE4220	JX-JACOBS(6)	G	JX FARIA BROTHERS JACOBS (6)-ET	840003207770464	151JE19	CHARLES	A	DUTCH HOLLOW VOLCANO CHARLES	840003008461617
29JE4221	JX-DELPIT(5)	G	JX FARIA BROTHERS DELPIT (5)-ET	840003206191446	160JE3004	AUSSIEGOLD-P	A	ISAU BROADLIN AUSSIEGOLD-P-ET	AUS A00020434
29JE4222	JX-LEONARD(5	G	JX FARIA BROTHERS LEONARD (5)-ET	840003207770566	180JE7190	JX-PRESLEY(5	G	JX PEAK PRESLEY (5)-ET	840003206963201
29JE4223	MAHOMES(6)	G	FARIA BROTHERS MAHOMES (6)-ET	840003207770559	182JE1013	OCTOBERFEST	G	VERJATIN OCTOBERFEST	CAN 110768710
29JE4225	SPARTY	G	SANDCREEKS CRAZE SPARTY-ET	840003151934279	182JE1026	MOONSHINE	G	VERJATIN MOONSHINE-ET	CAN 110974992
29JE4227	JX-IZZO(6)	G	JX SANDCREEKS WESTPORT IZZO (6)-ET	840003151934289	182JE1041	PHILIP	G	PINE-TREE DELLA PHILIP 1987-P-ET	USA 067771987
29JE4228	JX-WILDER(5)	G	JX CAL-MART WILDER (5)-ET	USA 067424704	187JE5369	LEMANS	G	ISAU LEMANS	AUS A00724347
29JE4229	JX-WILLIE(5)	G	JX CAL-MART WILLIE (5)-ET	USA 067424705	200JE1014	BALIN	A	AHLEM BALIN-ET	USA 072520700
29JE4231	CONDOR	G	FOREST GLEN VICEROY CONDOR-ET	USA 067650499	200JE1045	LISTOWEL-P	A	HILLVIEW LISTOWEL-P	USA 067333440
29JE4232	JX-CLEARWATE	G	JX RDO CLEARWATER (4)-ET	840003133376040	200JE1053	DEWEY	A	DODAN DEW-Z DEWEY-ET	USA 119306240
29JE4241	JX-MIKE(4)	G	JX RIALS WESTPORT MIKE (4)-ET	USA 067514416	200JE1116	COMPLETELY	A	PROGENESIS COMPLETELY-ET	124 109902120
29JE4267	PRINGLE(5)	G	RDO PRINGLE (5)-ET	840003133375994	200JE1132	SKYLER	G	PROGENESIS SKYLER-ET	G 00012672209
36JE88	ISNER-P	G	TOG ISNER 37373-P-ET	840003203346681	200JE1146	JX-BRIGGS(3)	G	JX FARIA BROTHERS BRIGGS (3)	840003135124085
54JE625	COMET-PP	A	MULTI-ROSE CREDIBULL COMET-PP-ET	840003014373525	200JE1155	JX-CLEARCUT(G	JX PROGENESIS CLEARCUT (3)-ET	124 110648218
54JE626	ZORRO-PP	A	ZORRO-PP-ET	840003125202110	200JE1200	JX-GINKGO(5)	G	JX PROGENESIS GINKGO (5)-ET	124 111129563
54JE636	CASE-PP	A	DUTCH HOLLOW SANTANA CASE-PP-ET	840003131737414	200JE1211	JX-ENDURANCE	G	JX AHLEM ENDURANCE (4)-ET	840003144728626
54JE886		G	COVINGTON MAID OF MAGIC-P	840003202129242	200JE1220	JX-SINATRA(4	G	JX VIERRA SINATRA (4)-ET	840003200644168
76JE156	TEQUILA	A	TOWER VUE PRIME TEQUILA-ET	USA 114816452	200JE1236	JX-WALES(4)	G	JX OAK LANE WALES (4)-ET	G 067692269
94JE4161	LONESTAR	G	LOST-BROOKE HG LONESTAR	840003146779779	200JE1243	JX-LICENSE(4	G	JX TWIN RIDGE LICENSE (4)	840003148280048
94JE4198	ROCKWELL	G	AHLEM ROCKWELL	840003202630990	200JE1245	JX-FREUD(4)	G	JX AHLEM FREUD (4)	840003202631083
94JE4236	METALLICA	G	MILKSOURCE-FV METALLICA	840003205612556	200JE1248	SPIRAL	G	PROGENESIS SPIRAL-ET	840003209774571
97JE145	JX-SILAS(5)	A	JX CAL-MART HARRIS SILAS (5)	USA 067294362	200JE1249	JX-CIRCLE(5)	G	JX PROGENESIS CIRCLE (5)-ET	840003209774579
97JE151	JX-STRIKE(3)	A	JX ROWLEYS MARLO STRIKE (3)	USA 067322177	200JE1817	VIRAL	A	ISAU BUSHLEA PN VIRAL-ET	AUS 00705410
97JE152	JX-MULTIPLY(A	JX WILSONVIEW SWORD MULTIPLY (6)-	USA 119465110	200JE1009	ROCKSTAR	A	RIVER VALLEY RICKI ROCKSTAR	840003126479237
97JE159	JX-TOM BRADY	A	JX FARIA BROTHERS TOM BRADY (5)-ET	840003135124336	200JE1007	CHOICE	G	RIVER VALLEY CECE CHOICE	840003133234718
97JE161	JX-MESQUITE(A	JX BLUE MIST MESQUITE (3)-ET	USA 119755026	200JE1005	ALLELE	G	RIVER VALLEY ALLIE ALLELE	840003201930546
97JE163	JX-CORONA(3)	A	JX SUN VALLEY AVON CORONA (3)-ET	USA 119758711	200JE1007	CORPORAL	G	RIVER VALLEY CABOS CORPORAL	840003207030924
97JE165	JX-SULLY(6)	A	JX FOREST GLEN MONUMENT SULLY (6)	USA 119889365	200JE1005	BRONSON	G	RIVER VALLEY B BRONSON-ET	USA 067861371
97JE169	COHORT	G	OAK LANE COMANCHE COHORT-ET	USA 067742177	200JE1005	MACMELODY	G	RIVER VALLEY MACMELODY-ET	USA 067861364
97JE173	JX-ZANDER(5)	G	JX PVF WORLD CUP ZANDER (5)	USA 172565169	202JE601	MAC ARTHUR	F	ALL LYNNS VERNON MACARTHUR-ET	USA 118612153
97JE180	JX-KAWHII(4	G	JX FARIA BROTHERS KAWHI (4)	840003144724398	202JE602	CHRIS PP	G	SPRUCE-H CHRIS-PP-ET	USA 067106207
97JE181	JX-MATTHEW-P	G	JX SR STERLING MATTHEW (6)-PP	USA 173156928	202JE604	SAXXON-P	G	RIVER VALLEY NBRAZIL SAXXON-P-ET	840003133234518
97JE186	BEN-P	G	PINE-TREE SLUGGER BEN-P-ET	USA 067671679	202JE607	CRYSTAL P	G	ROSE CALLENBERG CRYSTAL-P-ET	DEU 539873090
97JE187	PRESTO	G	ST-L0 PRESTO-ET	CAN 110150638	203JE927	MAGNUM	A	WILSONVIEW JEVON MAGNUM-ET	USA 067010044
97JE188		G	JX FARIA BROTHERS CASANOVA (4)-ET	840003144724596	203JE1081	VARIK	A	ALL LYNNS LOUIE VARIK-ET	USA 116279404
97JE189	JX-TOBASC0(4	G	JX FARIA BROTHERS TOBASCO (4)-ET	840003144724629	203JE1347	LEGAL PROMIS	A	CRF LEGAL PROMISE	USA 117722352
97JE190		G	JX FARIA BROTHERS SRIRACHA (4)-ET	840003149559164	203JE1366	SOLEIL	A	BW SOLEIL	USA 117965306
97JE193	JX-HIXTON(4)	G	JX AVON ROAD HIXTON (4)-ET	840003141545595	203JE1385	MAUI	A	AHLEM VALENTINO MAUI 21838	USA 068951472
97JE194	JX-THANOS(4)	G	JX FARIA BROTHERS THANOS (4)-ET	840003149559511	203JE1387	HOBBIT	A	AHLEM DOMINIC HOBBIT 21931	USA 071199746
97JE195	DILBERT-P	G	DUPAT DILBERT-P-ET	840003127607529	203JE1388	CRIS P(6)	A	JER-Z-BOYZ CRIS (6)-P-ET	USA 118125701
97JE196	JX-PRINCE(4)	G	JX FARIA BROTHERS PRINCE (4)-ET	840003200648785	203JE1422	JX-SOUL(4)	A	JX WILSONVIEW MARVEL SOUL (4)-ET	USA 118313166
97JE198	JX-FERRARI(4	G	JX FARIA BROTHERS ENZO FERRARI (4)-	840003200648888	203JE1627	VANDANA P	A	ALL LYNNS SANTANA VANDANA-ET	USA 119035887
97JE199	BOB DYLAN	G	VIERRA BOBDYLAN	840003200644064	203JE1632	JX-TYRION(2)	A	JX FARIA BROTHERS TYRION (2)-ET	840003011610092
97JE200	BRONZE	G	TOG BRONZE 36673-ET	840003149715762	203JE1638	MIRROR	A	SUNSET CANYON MIRROR-ET	USA 118808990
97JE201	MAGNESIUM	G	TOG MAGNESIUM W961 8664-ET	840003200059621	224JE2275	STARBUCK	F	POTTERS WALLS STARBUCK	GBR 000055607
97JE202	FEDERER-P	G	TOG FEDERER 37562-P-ET	840003203346870	224JE2284	ONTIME STAG	F	FOURCROSSES ONTIME STAG	GBR 000055596
97JE203	ORBICULARIS	G	TOG ORBICULARIS-ET	840003203347248	224JE2293	WELSH WIZARD	F	GLANMOR BELMONT WELSH WIZARD	GBR 000055719
97JE204	OCCIPITALIS	G	TOG OCCIPITALIS-ET	840003131225261	224JE2316	KAISER CHIEF	F	SAXOWN KAISER CHIEF	GBR 000055717
97JE206	PLUNDER	G	PROGENESIS PLUNDER-ET	840003209774570	224JE2329	CONQUEROR	F	CLONEY CONQUEROR-ET	GBR 000055781
97JE207	INNOVATION	G	VERJATIN INNOVATION-ET	CAN 120009244	224JE2336	BEAUMONT	F	RIBBLESDALE BEAUMONT	GBR 000055792
97JE209	JX-VERCON(4)	G	JX D&E VERCON (4)-ET	840003148580897	224JE2370	OLYMPIANT	F	SUNNYDAWN OLYMPIANT	GBR 000055862
97JE6549	MURMUR(5)	A	ISNZ OKURA LIKA MURMUR S3J (5)	NZL 000306549	224JE2479	ENGINEER	A	ENNSKILLERN ENGINEER 401	CAN 012038719
97JE13516	TRIPLESTAR	F	ISNZ BRAEDENE PAS TRIPLESTAR	NZL 000313516	236JE3	Q IMPULS	A	ISDK Q IMPULS	DNK 000301592
97JE14502	OMNIBUS	F	ISNZ GLEN LEITH DEGREE OMNIBUS	NZL 000314502	236JE146	DJ ZUMA	A	ISDK DJ ZUMA	DNK 000302730
97JE14516	CHAMP	F	ISNZ RIVERINA RONALDO CHAMP	NZL 000314516	236JE155	VJ LINK	A	ISDK VJ LINK	DNK 000303327
100JE7367	ATLAS(5)	A	HILMAR SPARKY ATLAS (5)-ET	USA 119268647	236JE160	VJ LUKOWA	F	ISDK VJ LUKOWA	DNK 000303732
100JE7374	CHEWBACCA(5)	A	HILMAR CALYPSO CHEWBACCA (5)	USA 119552708	236JE162	VJ HIHL	F	ISDK VJ HIHL	DNK 000303812
100JE7382	MAID-RITE	A	SUNSET CANYON MAID-RITE-ET	USA 119714531	236JE165	VJ HOJ(6)	F	ISDK VJ HAUGSTEDGAARD HJERN HOJ	DNK 000303972
100JE7391	DENMARK	G	SUNSET CANYON DENMARK-P-ET	USA 119872521	236JE166	HJORT	F	ISDK VJ HJORTVANGS HOLMER HJORT	DNK 000303828
100JE7396	JX-KUDOS (6)	G	JX KASH-IN GOT MAID KUDOS (6)-ET	840003142481829	236JE167	VJ HIAN(6)	F	ISDK VJ RONHOLM HICKEY HIAN (6)	DNK 000303933
100JE7398	MASTERS DEGR	G	YOSEMITE KW MASTERS DEGREE-ET	840003131274413	236JE168	VJ JANUS	F	ISDK VJ JANUS	DNK 000303458
100JE7399	JX-BUSTER(5)	G	JX TLO NXLEVEL BUSTER (5)	USA 0673000610	236JE169	VJ RODME	F	ISDK VJ RODME NYGAARD RODME	DNK 000303952
100JE7400	JX-ENZO(3)	A	JX CLOVER PATCH AVON ENZO (3)	USA 119904055	236JE171	LUSAKA	F	ISDK VJ DROSTRUPGAARD LUSAKA	DNK 000304035
100JE7401	JX-DIXON(3)	G	JX MIDWAY AVON DIXON (3)-ET	840003143804421	236JE176	VJ JERN	F	ISDK DNK VJ JERN	DNK 000303457
100JE7402	JX-DAWSON(3)	G	JX MIDWAY VANDRELL DAWSON (3)-ET	840003143804419	236JE177	VJ HORN	F	ISDK VJ HORN	DNK 000303496
100JE7403	CHICAGO	G	AHLEM BANCROFT CHICAGO 23929	USA 067823929	236JE178	VJ HAMA	F	ISDK VJ ALSTRUP HICKEY HAMA	DNK 000303968
100JE7404	JX-MAID MAN(G	JX SUNSET CANYON MAID MAN (6)-ET	USA 173138056	236JE207	VJ HOVE	F	ISDK VJ OSTERGAARD HJERN HOVE	DNK 000303987
100JE7405	ACHILLES	G	SUNSET CANYON ACHILLES-ET	USA 173125047	236JE212	VJ PEREZ(6)	F	ISDK VJ HOEHOLT PICK PERZ (6)	DNK 000304130
100JE7408	TREND	G	VERJATIN TREND-ET	CAN 110768716	236JE213	VJ HALEY	F	ISDK VJ DONGS GAARDEN HALEY	DNK 000304129
100JE7410	COLOMBIA	G	SANDCREEKS D LARS COLOMBIA278-ET	840003134637593	236JE220	VJ HIWE	F	ISDK VJ ADELGAARD HIHL HIWE	DNK 000304155
100JE7411	CHESTNUT	G	AHLEM CREEK CHESTNUT 24050-ET	840003144728245	236JE221	VJ HUCK	F	ISDK VJ DONGS GAARDEN HUPI HUCK	DNK 000304157
100JE7412	JALAPENO	G	AHLEM CRAZE JALAPENO 24052-ET	840003144728247	236JE222	VJ LARI	F	ISDK VJ AARRE LAPPE LARI	DNK 000304158
100JE7413	DOC	G	AHLEM CRAZE DOC 24061-ET	840003144728256	236JE223	VJ GYVEL	F	ISDK VJ GYVELBORG HIHL GYVEL	DNK 000304163
100JE7414	BERLIN	G	SUNSET CANYON BERLIN-ET	USA 173345263	236JE224	VJ DEE(6)	A	ISDK VJ HAVDAL LAPPE DEE (6)	DNK 000304164
100JE7415	DESMOND	G	SUNSET CANYON DESMOND	USA 173345302	236JE225	VJ GAZZ	F	ISDK VJ HOEHOLT GALVANIZE GAZZ	DNK 000304165
100JE7416	BAILANDO	G	SUNSET CANYON BAILANDO-ET	USA 173227815	236JE226	VJ GISLEV	F	ISDK VJ RAASTRUP HIHL GISLEV	DNK 000304171
100JE7418	BREXIT	G	SUNSET C						

December 2020, Code A, F and G Bulls Marketed in the USA - NAAB Code Order

NAAB Code	Short Name	S T Name of Bull	Reg Number	NAAB Code	Short Name	S T Name of Bull	Reg Number
236JE229	VJ HAARE	F ISDK VJ MOSEGAARD HILARIO HAARE	DNK 000304229	551JE1696	JX-MAMBA{3}	G JX SEXING TI MAMBA {3}-ET	840003132350493
236JE231	VJ HITMAN{5}	F ISDK VJ HAGENBJERGGAARD HITMAN {5}	DNK 000304254	551JE1698	DOYLE	G SEXING LEMONHEAD DOYLE-ET	840003132348057
236JE243	VJ KLOV{6}	F ISDK VJ KLOVBORG HUORT KLOV {6}	DNK 000304276	551JE1699	JX-FAMILIA{3}	A JX FARIA BROTHERS FAMILIA {3}-ET	840003126052286
236JE247	VJ QUINTANA	F ISDK VJ KROGAARD RODME QUINTANA	DNK 000304301	551JE1700	CHINOOK	G AHLEM KWYNN CHINOOK 23485	USA 119974885
236JE248	VJ JAMES	F ISDK VJ HOEHOLT JERN JAMES	DNK 000304302	551JE1701	JX-LUCK{3}	G JX JER-Z-BOYZ LUCK {3}	USA 119974885
236JE251	VJ HORST	F ISDK VJ HOGSTEDGAARD HORST	DNK 000303706	551JE1704	JX-WILFORK{4}	G JX FARIA BROTHERS WILFORK {4}-ET	840003140371429
236JE252	VJ JANKO	F ISDK VJ BLANKE JASON JANKO	DNK 000303787	551JE1705	JX-BALE{4}	G JX FARIA BROTHERS BALE {4}-ET	840003140371552
236JE253	VJ HUZARD	F ISDK VJ HOEHOLT HILDE HUZARD	DNK 000303788	551JE1706	JX-HESTER{3}	G JX FARIA BROTHERS HESTER {3}	840003135124304
236JE254	VJ HAZARD	F ISDK VJ RAVNINGGAARD HAZARD	DNK 000303970	551JE1707	JX-RANSOM{3}	G JX ALL LYNN AVON RANSOM {3}	USA 119874381
236JE257	VJ SAMSON	F ISDK VJ ADELGAARD HOVE SAMSON	DNK 000304415	551JE1708	JX-JARGON{3}	G JX FOREST GLEN AVON JARGON {3}	USA 067650225
236JE259	VJ HERO	F ISDK VJ ENGBJERG HAZARD HERO	DNK 000304419	551JE1709	JX-DYBALA{4}	G JX FARIA BROTHERS DYBALA {4}-ET	840003140305952
236JE4544	VJ GATES	G ISDK VJ JUULSGAARD GISLEV GATES	DNK 000304544	551JE1710	JX-ASENSIO{4}	G JX FARIA BROTHERS ASENSIO {4}-ET	840003140305961
236JE4550	VJ PELE	G ISDK VJ GAMMELGAARD PEREZ PELE	DNK 000304550	551JE1711	JX-COUTINHO{4}	G JX FARIA BROTHERS COUTINHO {4}-ET	840003140305996
236JE4551	VJ HAWK	G ISDK VJ RAVNINGGAARD HALEY HAWK	DNK 000304551	551JE1712	JX-LEWANDOWS	G JX FARIA BROTHERS LEWANDOWSKI {4}-	8400031440305997
236JE4552	VJ HIRTS	G ISDK VJ SOLBAKKEN HALEY HIRTS	DNK 000304552	551JE1713	JX-KENNY{3}	G JX FARIA BROTHERS KENNY {3}-ET	840003140306013
236JE4566	VJ LASKY	G ISDK VJ UDBY LARI LASKY	DNK 000304566	551JE1714	JX-CAVANI{4}	G JX FARIA BROTHERS CAVANI {4}-ET	840003140306014
236JE4568	VJ CHOKO	G ISDK VJ BALSLEV LOBO CHOKO	DNK 000304568	551JE1715	JX-ALVES{5}	G JX FARIA BROTHERS ALVES {5}-ET	840003140371276
236JE4580	VJ LOBSTER	G ISDK VJ GROENBJERG LOBO LOBSTER	DNK 000304580	551JE1716	FURIOUS	G SEXING KWYNN FURIOUS-ET	840003132351476
236JE4607	VJ HAMLET	G ISDK VJ JUULSGAARD HUUS HAMLET	DNK 000304607	551JE1717	JX-JIGGY{6}	G JX KASH-IN GOT JIGGY {6}-ET	840003138463636
236JE4613	VJ HAYS	G ISDK VJ OESTERMARIE HAARE HAYS	DNK 000304613	551JE1718	DAYLIGHT	G VERJATIN DAYLIGHT	CAN 110356901
236JE4650	VJ HABBIT	G ISDK VJ GAMMELGAARD HAARE HABBIT	DNK 000304650	551JE1719		G JX SEXING HATARI PRATO {4}-ET	840003007971576
236JE4651	VJ LAST	G ISDK VJ GUNDESTRUP LESTEN LAST	DNK 000304651	551JE1720	POLLEN	G ST-LO BARCELONA POLLEN	CAN 110150613
236JE4653	VJ QUIT	G ISDK VJ KROGAARD QUINTANA QUIT	DNK 000304653	551JE1721	JARVIS	G AUDIBEL JARVIS-ET	CAN 110768703
236JE4654	VJ WILDER	G ISDK VJ AGERDAL GISLEV WILDER	DNK 000304654	551JE1723	BUBBA	G PINE-TREE DISCO BUBBA-ET	USA 067771710
236JE4666	VJ KLINK	G ISDK VJ OUTRUP KLOV KLINK	DNK 000304666	551JE1731	JX-BYRON{4}	G JX SEXING HATARI BYRON {4}-ET	840003132353660
236JE4667	VJ KLIBER	G ISDK VJ JUULSGAARD KLOV KLIBER	DNK 000304667	551JE1732	JX-PURSU{4}	G JX SEXING GOT MAID PURSU {4}-ET	840003132353767
236JE4721	VJ SVICK	G ISDK VJ RAVINGGAARD SVITZER SVICK	DNK 000304721	551JE1733	JX-VAYNOR{4}	G JX SEXING HATARI VAYNOR {4}-ET	840003132353781
236JE5001	VJ DANDI	G ISDK VJ SKILVAD DAU DANDI	DNK 000304614	551JE1734		G JX SEXING DISCO BERNE {4}	840003007971637
236JE5002	VJ GARANT	G ISDK VJ JUULSGAARD GISLEV GARANT	DNK 000304576	551JE1737	JX-MAHREZ{5}	G JX FARIA BROTHERS MAHREZ {5}-ET	840003144724308
236JE5003	VJ GUTZ	G ISDK VJ KJUEL B GISLEV GUTZ	DNK 000304577	551JE1738	JX-PISTOL{5}	G JX PINE-TREE WORLD CUP PISTOL {5}-ET	USA 067771742
236JE5005	VJ HIGHER	G ISDK VJ GUNDESTRUP HJORRI HIGHER	DNK 000304604	551JE1739	JX-MELLY{5}	G JX FOUR J MESSI MELLY {5}	840003142841125
236JE5006	VJ GIANT	G ISDK VJ HOEMLUND GISLEV GIANT	DNK 000304608	551JE1740	JX-BERRARA{3}	G JX SEXING UNCLE LUKE BERRARA {3}-ET	840003132352830
250JE1778	JOLIN	G AUDIBEL DISCO JOLIN-ET	CAN 110644858	551JE1741	CUBSWIN-PP	G GOLDEN DREAM SLUGGER CUBSWIN-PP	USA 173083516
250JE1793	CANDYMAN	G SOUTH MOUNTAIN CANDYMAN-ET	840003141003008	551JE1742	JX-PASCO{3}	G JX SEXING TYRION PASCO {3}-ET	840003146616931
250JE1803	DOMINGO	G DULET DOMINGO	CAN 111585453	551JE1744		G JX SEXING TYRION CLAY {3}-ET	840003132350676
250JE1807	FOLEY	G PRIMUS VICEROY FOLEY-ET	840003200533645	551JE1745		G JX SEXING GOT MAID BRUNN {4}-ET	840003142841125
250JE1834	STURGIS	G PRIMUS DASHIELL STURGIS-ET	USA 173774063	551JE1746		G JX PINE-TREE DISCO CHAPEL HILLBILLY	USA 067771846
265JE6147	SAMOA P	G DEU SAMOA-P	DEU 360706147	551JE1747	JX-MEDFORD{4}	G JX SEXING HATARI MEDFORD {4}-ET	840003132356315
321JE101	JX-VALI{5}	G JX ALL LYNN HARRIS VALI {5}	USA 172966184	551JE1749	JX-PHOENIX{4}	G JX SEXING WORLD CUP PHOENIX {4}-ET	840003146616931
330JE1	MIKE	G O.F. DISCO MIKE	USA 067198238	551JE1750		G JX SEXING CRAZE ORANGE {5}-ET	840003203845437
505JE124	BW SUNSEEKER	G BW SUNSEEKER-ET	USA 119965973	551JE1751	JX-WINWOOD{5}	G JX JER-Z-BOYZ WINWOOD {5}-ET	USA 173272909
505JE125	CITATION	A BW CITATION A-ET	USA 118367576	551JE1752	JX-MACEO{4}	G JX TAYLOR BROTHERS GM MACEO {4}-ET	840003132356546
505JE126	JX-BW VALIAN	A JX BW VALIANT {5}	USA 119427851	551JE1755		G PINE-TREE DISCO BENJI-ET	USA 067771867
505JE128	JX-LIGHTNING	G JX BW LIGHTNING {6}	USA 173135567	551JE1756		G JX PINE-TREE ENZO DAVE {4}-ET	USA 067771879
507JE1758	JX-THRASHER{5}	G JX CDF JLS PILGRIM THRASHER {6}-ET	840003006436075	551JE1757		G JX PINE-TREE ENZO DAVID 1908 {4}-ET	USA 067771908
507JE1769	JX-ARCHIE{5}	G JX JER BEL MALDINI ARCHIE {5}-ET	USA 173491704	551JE1758		G JX PINE-TREE ENZO DUNDEE 1926 {4}-ET	USA 067771926
507JE1787	CALIBAN	G PRIMUS VICEROY CALIBAN-ET	840003006436062	551JE1759		G JX SEXING CRAZE QUICKSTEP {5}-ET	840003203845428
507JE1800	RENFROW	G S-S-I VICTORY DASHIELL RENFROW-ET	840003203866923	551JE1761		G JX SEXING ANTON {4}-ET	840003203845433
507JE1814	DIMITRI-P	G AVI-LANCHE KAWA DIMITRI-P-ET	840003148506979	551JE1762		G JX SEXING GALLANTRY {4}-ET	840003203845448
507JE1816	TUCKER{6}	G ROWLEYS 1996 DANIEL TUCKER {6}-ET	840003201928443	551JE1763	JX-BOSTON{6}	G JX PINE-TREE ZINC BOSTON 1913 {6}-ET	USA 067771913
507JE1820		G VICTORY S-S-I MIAMI HOLEYONE-ET	840003151455737	551JE1764		G JX SEXING VICE UGO {5}-ET	840003203845399
515JE1	JX-KELVIN-P{}	G JX JER-Z-BOYZ KELVIN {4}-P-ET	USA 173269589	551JE1765		G SEXING HUXFORD-ET	840003203845449
522JE1726		G ISGB GRAHAMS GOLD-P-ET	GBR 178302905	551JE1766		G JX SEXING GM PADDOCK {4}-ET	840003146617430
522JE1727	GOLDTOP	G ISGB GRAHAMS GOLDTOP-ET	GBR 178402906	551JE1769	DETECTIVE{6}	G PINE-TREE CHROME DETECTIVE 2019	USA 077512019
535JE61	JX-TYWIN{4}	A JX FARIA BROTHERS TYWIN {4}-ET	840003011610094	551JE1771	JX-EFRON P{4}	G JX SEXING BERRARA EFRON {4}-P-ET	840003143701521
535JE100	JX-TOO SHORT	A JX FARIA BROTHERS TOO SHORT {3}-ET	840003124526295	551JE1772	KID ROCK	G MR KATHIES KID ROCK	840003128791587
551JE1642	JX-CRANSTON{}	A JX SEXING WALITER CRANSTON 60790 {5}	840003010364537	551JE1775	FRANK	G MM VICTORIOUS FRANK-ET	840003201335580
551JE1643	JX-VALDASTO	A JX SEXING VALIDATE 60883 {5}-ET	840003010364630	551JE1776		G KASH-IN CRAZE SPIKE-ET	840003201336384
551JE1644	JX-GOLDBRICK	A JX SEXING GOLDBRICKP 60877 {4}-P-ET	840003010364624	551JE1777	JX-DRIVER-P{}	G JX PINE-TREE KLAY DRIVER 1951 {4}-P-	USA 067771951
551JE1646	JX-POPEYE{3}	A JX SEXING MARLO POPEYE 61036 {3}-ET	840003010364783	551JE1778	JX-ANDRE{4}	G JX PINE-TREE ENZO ANDRE 1962 {4}-ET	USA 067771962
551JE1649	PAXTON	A BW PAXTON-ET	USA 119446229	551JE1781		G JX SEXING GM RHUSS {6}-ET	840003146625424
551JE1650	JX-GOT MAID{}	A JX SUNSET CANYON GOT MAID {5}-ET	USA 119407594	551JE1784	LEVINE	G VERJATIN LEVINE-ET	CAN 110975012
551JE1651	JX-PALMER{4}	A JX MEIER LEONEL PALMER {4}	USA 067179059	551JE1790	MATADOR	G MR MILKSOURCE DAZZLER MATADOR-ET	840003130262082
551JE1652	JX-CAFU{3}	A JX FARIA BROTHERS CAFU {3}	840003126052218	551JE1791	BENNETT	G SEXING VR BENNETT-ET	840003146618025
551JE1653	JX-GOLDEN P{}	A JX SEXING GFRAPP GOLDEN {4}-P-ET	840003010364640	551JE1796	SUAVECITO	G KASH-IN SUAVECITO-ET	840003149286905
551JE1654	JX-BRUNO{5}	A JX AHLEM BRUNO {5}-ET	USA 074067613	551JE1797	MR SMITH	G KASH-IN MR SMITH-ET	840003149286928
551JE1656	BRAVEHEART	A BW BRAVEHEART-ET	840003126536276	551JE1798	SUGAR DADDY	G KASH-IN SUGAR DADDY-ET	840003149286929
551JE1657	VALENCIA	G BW VALENCIA-ET	840003126536268	551JE1799	SALVO	G KASH-IN SALVO	840003142481764
551JE1658	JX-PATRON{3}	A JX SEXING MARLO PATRON {3}-ET	840003123614852	551JE1800	FORCEFUL	G KASH-IN FORCEFUL-ET	840003142481765
551JE1667	JX-COUNTDOWN	A JX BW COUNTDOWN {5}-ET	840003131148667	551JE1801	SLIM	G KASH-IN SLIM-ET	840003142481766
551JE1668	JX-CHICO{6}	A JX SEXING DAYBREAK CHICO {6}-ET	840003132349950	551JE1804	LIFT OFF	G RIVENDALE CHROME LIFT OFF-ET	840003206094727
551JE1669	JX-PULSAR{3}	A JX SEXING AVON PULSAR {3}-ET	840003132350041	551JE1806	SUPERIOR	G KASH-IN SUPERIOR-ET	840003149286915
551JE1670	JX-BANTER{3}	A JX SEXING AVON BANTER {3}-ET	840003132350112	551JE1807	SLICK	G KASH-IN SLICK-ET	840003149286926
551JE1671	JX-BURRO{3}	A JX SEXING AVON BURRO {3}-ET	840003132350183	551JE1819	BOYCE	G SEXING CHROME BOYCE-ET	840003146619631
551JE1672	JX-BOYT{3}	G JX SEXING AVON BOYT {3}-ET	840003132350169	551JE1820	ZODI	G SEXING CHROME ZODI-ET	840003146619676
551JE1673	JX-WOODROW{3}	A JX SEXING AVON WOODROW {3}-ET	840003132350056	551JE1822		G JX FARIA BROTHERS LISBON {5}-ET	840003200649433
551JE1674	JX-ZARKO{3}	A JX SEXING AVON ZARKO {3}-ET	840003132350050	551JE1823		G JX FARIA BROTHERS KRAKOW {5}-ET	840003207772514
551JE1675	JX-CHAMBER{3}	A JX SEXING AVON CHAMBER {3}-ET	840003132350009	551JE1824	JX-GO ON{4}	G JX SEXING BERRARA GO ON {4}-ET	840003146619661
551JE1677	JX-TIPPER{3}	G JX SEXING AVON TIPPER {3}-ET	840003132350177	551JE1829	JALAPENO	G FOREST GLEN JIGGY JALAPENO-ET	USA 067505510
551JE1678	JX-BELLMAN{3}	A JX SEXING AVON BELLMAN {3}-ET	840003132350031	564JE573	PLATINUM	G TOG PLATINUM 36721-ET	840003149715810
551JE1679	JX-BARLEY{3}	A JX MEIER MARLO BARLEY {3}	USA 067179096	564JE577	COPPER	G TOG COPPER 36735-ET	840003149715824
551JE1684	JX-BROCK{3}	G JX SEXING AVON BROCK {3}-ET	840003132350035	564JE579	ALLOY	G TOG ALLOY 36654-ET	840003149715743
551JE1686	JX-WALT{3}	G JX SEXING TI WALT {3}-ET	840003132350838	564JE593	LEAD	G TOG LEAD 36903-ET	840003149715992
551JE1687	JX-GRANGER{3}	G JX SEXING TI GRANGER {3}-ET	840003132350882	564JE599	PEWTER	G TOG PEWTER 37141-ET	840003203346449
551JE1688	JX-BANKS{3}	G JX SEXING UNCLE LUKE BANKS {3}-ET	840003132350950	566JE104	CUATRO	G PINE-TREE KWYNN CUATRO-ET	USA 067731388
551JE1690	JX-PINSON{5}	G JX FARIA BROTHERS PINSON {5}-ET	840003132351602	566JE105	JX-PARAGUAY{}	G JX SANDCREKS D STEVENS PARAGUAY	840003144012326
551JE1691	JX-WAYLON{3}	G JX SEXING TI WAYLON {3}-ET	840003132350488	566JE106	PHAROAH	G GOLDEN DREAM AMERICAN PHAROAH-P	USA 172553124
551JE1693	WILBERT	G LAMARIA WILBERT-ET	CAN 109960092	566JE108	OSCAR-P	G DUTCH HOLLOW OSCAR-P-ET	840003148600877
551JE1694	NOTEBOOK	G AUDIBEL NOTEBOOK-ET	CAN 110059221	566JE109	NIGEL - PP	G WETUMPKA LISTOWEL NIGEL-PP	USA 067339324
				566JE110	VALUABLE	G PINE-TREE DENMARK VALUABLE 2216-	USA 075812216
614JE1885	JADYN	G JER-Z-BOYZ JADYN-ET	USA 173762822	614JE1895	DILICH	G TOG DILICH 37745-ET	840003203347053
624JE8001	SOL PP	G DEU RC SOL-PP	DEU 539873046				

December 2020, Code A, F and G Bulls Marketed in the USA - NAAB Code Order

NAAB Code	Short Name	S T	Name of Bull	Reg Number
777JE1007	MACKENZIE	A	MISSISKA MACKENZIE-ET	CAN 107987355
777JE1138	LOOT	G	PROMETEDOR LOOT-ET	USA 067119938
777JE1140	WHISTLER	G	AHLEM WHISTLER-ET	USA 067823718
777JE1163	JX-DECADE{5}	G	JX PINE-TREE DECADE (5)-ET	USA 067671553
777JE1178	DEMOS-P	G	ALL LYNNS DEMOS-P-ET	USA 173162305
777JE1181	JX-MARKUP{5}	G	JX PROGENESIS MARKUP (5)-ET	124 110879045
777JE1184	JX-SKYMAN{6}	G	JX WILSONVIEW SKYMAN (6)-ET	USA 173275032
777JE1196	JX-JAYWALK{6}	G	JX SUN VALLEY JAYWALK (6)-ET	USA 173324101
777JE1201	JX-GIFTED{5}	G	JX PROGENESIS GIFTED (5)-ET	124 111180165
777JE1203	JX-VITUS{4}	G	JX CROSSWIND VITUS (4)-ET	840003150320917
777JE1222	TENPENNY	G	VIERRA TENPENNY-ET	840003200644093
777JE1228	JX-CLAPTON{4}	G	JX VIERRA CLAPTON (4)-ET	840003200644122
777JE1230	VANHALEN	G	VIERRA VANHALEN-ET	840003200644139
777JE1244	KUSAFIRI	G	AHLEM KUSAFIRI	840003202631080
777JE10001	CRAZE	A	RIVER VALLEY CIRCUS CRAZE-ET	USA 075341001
777JE10003	V I P	A	RIVER VALLEY VENUS V I P-ET	840003126479167
777JE10010	CHANGE UP	A	RIVER VALLEY CHAR CHANGE UP-ET	840003126479215
777JE10034	JX-CHIEF{6}	G	JX RIVER VALLEY CHIEF (6)-ET	USA 075341195
777JE10045	BIONIC	G	RIVER VALLEY BUTTONS BIONIC-ET	840003133234887
777JE10053	BELLRINGER	G	RIVER VALLEY BELLRINGER-ET	USA 067861326

December 2020, Young Sires with NAAB Stud Codes

This report lists all bulls, regardless of registry status, born since June 1, 2018 and assigned stud codes by the National Association of Animal Breeders. Bulls assigned marketing code G are not listed (refer to separate report in Section II). Bull short names, sires and maternal grandsires are listed. Genotype status is indicated by genotype chip density printed to the right of the AJCA Registration Number. Genomic PTAs for Jersey Performance Index™, milk, fat, protein, Somatic Cell Score, Productive Life, Daughter Pregnancy Rate, Net Merit dollars, Jersey Udder Index™ and Expected Future Inbreeding (GFI) are listed.

NAAB Code	Short Name	Registration Name	Reg #	GT	BBR	JH1	GJPI/ JPI™	REL	Milk	Fat	Prot	SCS	PL	DPR	NMS	Type	JUI	GFI/ EFI	Sire Short Name	MGS Short Name
1 - GENEX / CRI																				
1JE7002	JX-MILLER(4)	JX FARIA BROTHERS MILLER (4)-ET	840003149595716	99K	93	F	78 73	173	59	25	2.99	1.3	-0.5	369	0.8	4.9	6.0	JX-CESPEDES(3)	MAGNUM	
1JE7027	JX-EVISTA(4)	JX CROSSWIND EVISTA (4)-ET	840003149120799	99K	100	C	88 70	359	50	25	2.87	3.2	-1.7	418	1.7	12.3	7.5	JX-ZINC(5)	JX-MARLO(2)	
1JE7029	JX-CURLY(4)	JX JER BEL CURLY (4)-ET	173519965	99K	100	F	120 71	871	19	37	2.90	4.6	1.8	427	1.1	11.7	8.2	JX-ACHIEVER(3)	BANCROFT	
1JE7030	JX-PRIX(4)	JX CROSSWIND PRIX (4)-ET	840003150320968	99K	100	F	87 69	-98	36	12	2.84	4.4	-1.0	408	2.3	24.9	6.8	JX-ZINC(5)	JX-MARLO(2)	
1JE7032	JX-CORDARO(4)	JX FARIA BROTHERS CORDARO (4)-ET	840003200648599	99K	91	F	100 70	641	38	28	2.86	4.3	-0.6	407	1.2	12.6	6.2	JX-ACHIEVER(3)	JX-LEONEL(3)	
1JE7041	JX-HUNDO(4)	JX FARIA BROTHERS HUNDO (4)-ET	840003149595615	99K	90	F	72 70	540	33	35	2.96	1.6	0.5	272	0.1	1.0	6.0	JX-LUNDOQUIST(3)	JX-RONALDO(3)	
1JE7087	JX-ECONOMY(4)	JX OAK LANE ECONOMY (4)-ET	067692254	99K	90	F	80 71	425	45	36	2.96	2.2	-1.7	368	1.0	6.5	6.1	JX-CESPEDES(3)	JX-EUSEBIO(4)	
1JE7100	JX-BOONDOX(6)	JX PEAK BOONDOX (6)-ET	840003200824188	99K	100	F	85 72	524	38	34	3.00	2.5	0.0	324	0.3	4.5	6.9	VICEROY	JX-EUSEBIO(4)	
1JE7109	JX-ZANEY(6)	JX FARIA BROTHERS ZANEY (6)-ET	840003200650050	99K	100	F	79 70	320	23	24	2.90	4.0	0.3	290	0.8	3.4	9.3	JX-ZINC(5)	DISCO	
1JE7118	JX-STEP UP(3)	JX JOHNSON STEP UP (3)-ET	840003149120854	99K	100	F	86 69	140	54	30	2.98	1.7	-0.7	373	0.3	2.7	6.8	JX-ZINC(5)	TAD	
1JE7127	JX-CARRICK(6)	JX SANDCREEKS CARRICK (6)-ET	840003151934278	99K	100	F	83 70	410	58	30	2.98	2.3	-2.0	359	0.5	1.2	8.0	JX-ZINC(5)	NXLEVEL	
1JE7128	JX-ALVIN(4)	JX ELM-J ALVIN (4)-ET	840003205425316	99K	93	F	89 73	915	30	33	3.05	3.5	1.1	368	1.2	12.0	7.0	VICEROY	JX-UNCLE LUKE (3)	
1JE7129	JX-TOVES(4)	JX PEAK TOVES (4)-ET	840003205435910	99K	92	F	88 68	377	41	26	3.05	3.2	0.9	344	0.6	4.6	6.3	JX-ROCKWELL(4)	JX-UNCLE LUKE (3)	
1JE7135	JX-DRU(4)	JX TWINRIDGE DRU (4)-ET	840003148280163	99K	93	F	130 68	475	76	40	2.94	1.7	-0.5	480	0.6	4.0	6.6	JX-ZINC(5)	JX-DELUCA(3)	
1JE7142	JX-DIRRELL-P	JX CO-OP GD DIRRELL (4)-PP-ET	840003207349700	99K	92	F	91 67	293	50	21	3.10	3.6	-0.1	404	1.1	8.8	6.0	JX-MR CHAVEZ-P (4)	JX-AVON KLAY(3)	
1JE7143	JX-RAVEN(4)	JX TWINRIDGE RAVEN (4)-ET	840003148280062	99K	100	F	105 67	93	42	29	2.91	2.7	1.2	355	0.4	-0.6	5.3	JX-ZINC(5)	JX-TRYON(2)	
1JE7149	JX-HONORARY(5)	JX PEAK HONORARY (5)-ET	840003205436907	99K	100	F	86 70	363	51	30	2.80	2.3	-1.6	341	0.7	-1.7	8.3	JX-HALL(4)	JX-PROP JOE(3)	
1JE7150	JX-MAXOUT(4)	JX PEAK MAXOUT (4)-ET	840003206963150	99K	100	F	96 70	540	38	35	3.15	3.8	-0.3	402	1.2	10.7	7.5	JX-ACHIEVER(3)	VICEROY	
1JE7153	JX-TEEL(4)	JX PROGENESIS TEEL (4)-ET	840003205436342	99K	100	F	65 73	468	23	17	3.02	4.5	0.5	289	1.1	8.7	7.6	VICEROY	DISCO	
1JE7181	JX-LASHOUT(5)	JX PROGENESIS LASHOUT (5)-ET	840003205436256	99K	92	F	93 69	415	53	26	3.00	3.7	0.3	408	0.3	6.1	7.0	LOOT	JX-PELE(3)	
1JE7187	DICE BOX	PEAK DICE BOX-ET	840003206963274	99K	100	F	115 73	257	73	34	2.96	3.6	-3.0	477	1.4	9.8	10.1	STEVE	VICEROY	
1JE7191	JX-TIMEBOMB(5)	JX PEAK TIMEBOMB (5)-ET	840003206963223	99K	100	F	84 68	1268	40	50	2.93	2.1	-1.8	336	0.8	2.8	6.4	JX-ALTAMONTRA (4)	JX-RONALDO(3)	
1JE7192	JX-FULLCHARG	JX PEAK FULLCHARGE (5)-ET	840003206963219	99K	100	F	80 69	424	56	38	3.03	1.5	-1.9	373	1.1	6.8	8.0	JX-ALTAMONTRA (4)	JX-RONALDO(3)	
1JE7198	JX-CHARADES(5)	JX CO-OP CHARADES (5)-ET	840003206963236	99K	100	C	134 73	673	76	33	3.08	5.5	-0.9	555	1.3	4.5	9.7	STEVE	VICEROY	
1JE7201	JX-FILBERT(5)	JX CO-OP FILBERT (5)-ET	840003207349745	99K	100	C	97 73	485	71	27	3.13	3.3	-1.8	462	1.2	9.4	9.1	STEVE	JX-WORLD CUP (4)	
1JE7202	JX-NEW LEVEL	JX CO-OP NEW LEVEL (5)-ET	840003149120898	99K	100	F	108 69	463	43	30	2.99	3.9	-0.1	409	0.9	3.6	7.6	JX-STACKHOUSE (4)	JX-WORLD CUP (4)	
1JE7211	JX-INQUISITI	JX PEAK INQUISITIVE (4)-ET	840003206963208	99K	100	F	112 69	594	34	35	2.98	4.0	0.3	393	0.5	5.5	7.7	JX-LEAVALL(3)	JX-CALVIN(4)	
1JE7214	JX-PREMONITI	JX PEAK PREMONITION (4)-ET	840003208643046	99K	100	F	132 68	909	70	39	3.00	3.5	0.2	513	0.8	6.9	6.2	JX-ALTABAYNES (3)	JX-CALVIN(4)	
1JE7215	JX-INVITATIO	JX PEAK INVITATION (4)-ET	840003208643042	99K	100	F	107 68	532	63	33	2.97	2.2	-0.5	433	0.8	6.0	6.5	JX-ALTABAYNES (3)	JX-CALVIN(4)	
1JE7226	STACCATO	TOG STACCATO-ET	840003131224908	99K	100	F	129 72	885	56	44	2.91	4.2	0.0	463	0.4	-0.2	9.8	MIGHTY	VICEROY	
1JE7229	SUPERCRUSH-P	TOG SUPERCURUSH-P-ET	840003203347363	99K	100	F	109 69	488	68	34	2.86	2.6	-2.7	466	0.7	2.9	8.4	SKYLER	LISTOWEL-P	
1JE7230	MOONGLADE	TOG MOONGLADE-ET	840003209969334	99K	100	F	124 72	431	69	36	2.91	3.0	-0.5	479	0.4	3.2	9.4	MIGHTY	ALTBALITZ	
1JE7232	FORTUNATE	TOG FORTUNATE-ET	840003209969364	99K	100	F	114 74	715	29	22	2.85	4.9	0.7	449	1.5	18.2	9.0	CRAZE	NEWS	
1JE7239	JX-LEONIS(5)	JX PEAK LEONIS (5)-ET	840003208643061	99K	100	F	112 73	774	59	35	3.01	3.7	0.0	460	1.2	6.6	8.6	VICEROY	JX-CALVIN(4)	
1JE7264	RAGETTI	TOG RAGETTI-ET	840003209969523	99K	100	C	129 73	349	64	25	3.06	4.6	0.9	482	0.6	5.3	9.5	STEVE	VICEROY	
7 - SELECT Sires																				
7JE1756	JX-CARMEL(4)	JX AHLEM GARNETT CARMEL (4)	840003144728538	45K	100	F	59 72	272	26	20	3.09	2.3	-1.8	253	1.1	12.0	8.3	JX-GARNETT(3)	DAYBREAK	
7JE1757	JX-FONTANA(4)	JX AHLEM PRIAPUS FONTANA (4)	840003144728529	45K	92	F	99 72	160	28	19	2.85	4.1	0.9	349	1.2	6.3	6.4	JX-PRIAPUS(3)	KWYNN	
7JE1767	JX-MAYFLOWER	JX PINE-TREE MAYFLOWER (4)-ET	067771792	99K	100	F	116 74	714	43	32	2.89	5.1	1.0	417	0.4	-0.2	8.0	PILGRIM	JX-MARLO(2)	
7JE1770	JX-CHRISTIAN	JX S-S-I VICEROY CHRISTIAN (5)-ET	840003205703779	99K	100	F	96 73	402	29	28	2.84	4.4	0.4	350	0.8	6.8	8.3	VICEROY	JX-STEVENS(5)	
7JE1771	JX-RHINO(4)	JX YOSEMITE RONDO RHINO (4)-ET	840003200210416	99K	91	F	88 70	149	33	13	2.87	4.1	0.8	325	0.4	9.5	6.3	JX-RONDO(3)	JX-LEONEL(3)	
7JE1772	JX-HAWKINS(4)	JX PRIMUS KLAY HAWKINS (4)-ET	840003201475794	99K	100	F	101 73	335	22	23	2.84	4.2	1.7	348	0.4	7.5	8.3	JX-AVON KLAY(3)	KWYNN	
7JE1773	JX-STRATFORD	JX SF JLS ENZO STRATFORD (4)-ET	840003200210422	99K	100	F	77 70	526	39	32	2.98	2.8	-1.1	315	0.9	3.0	7.5	JX-ENZO(3)	JX-VANDRELL(2)	
7JE1774	JX-DESTINY -	JX ALL LYNNIS KLAY DESTINY (4)-P-E	173502448	99K	100	F	88 74	619	22	26	2.95	4.0	0.8	343	1.0	6.3	8.4	JX-AVON KLAY(3)	CHISEL	
7JE1775	JX-ALLTIME(4)	JX CROSSWIND ZINC ALLTIME (4)-ET	840003150320959	99K	100	F	101 71	-36	39	20	2.86	3.7	-0.4	417	1.7	20.8	8.1	JX-ZINC(5)	JX-MARLO(2)	
7JE1777	JX-DELEGATE(5)	JX ALL LYNNIS MALDINI DELEGATE (5)	173502297	99K	100	F	86 73	55	60	21	2.88	2.7	-1.0	379	0.8	1.1	7.4	JX-MALDINI(4)	CHISEL	
7JE1781	PLYMOUTH	PINE-TREE 1625 PLYMOUTH 1825-ET	067771825	99K	100	F	90 74	858	30	35	2.98	2.8	0.1	330	0.5	3.7	8.6	PILGRIM	METHOD	
7JE1783	JX-S-S-I ENZO NYLES (4)-ET	JX S-S-I ENZO NYLES (4)-ET	840003205703942	45K	100	F	60 69	231	-1	7	2.80	5.3	1.4	217	1.0	10.0	8.1	JX-ENZO(3)	DISCO	
7JE1785	JX-BULLOCK(4)	JX FARIA BROTHERS BULLOCK (4)-ET	840003200648861	99K	91	F	76 68	-390	36	17	2.99	2.4	0.3	322	0.9	10.6	4.9	JX-DANESTAR(4)	JX-WORLD CUP (4)	
7JE1791	JX-DORITO(4)	JX PINE-TREE ENZO DORITO (4)-ET	067771906	99K	100	F	84 71	918	31	36	3.03	2.9	-0.4	321	1.0	3.3	8.9	JX-ENZO(3)	JX-WORLD CUP (4)	
7JE1794	JX-GOODWIN(4)	JX CROSSWIND ACHIEVER GOODWIN (4)	840003150320949	99K	92	F	81 70	157	22	11	2.88	4.7	0.4	330	1.8	14.1	6.5	JX-ACHIEVER(3)	JX-MARLO(2)	
7JE1797	JX-S-S-I VICTORY 1582 DASHIELL 947-E	JX S-S-I VICTORY 1582 DASHIELL 947-E	840003203867042	45K	100	F	120 69	574	51	34	2.82	4.2	0.3	444	0.4	-2.8	7.9	JX-DASHIELL(6)	LISTOWEL-P	
7JE1801	JX-SMITH(5)	JX CROSSWIND S-S-I DASHIELL SMITH	840003150320998	58K	100	C	105 67	231	45	26	3.02	4.2	0.2	447	1.3	13.5	6.2	JX-DASHIELL(6)	JX-WORLD CUP (4)	
7JE1802	JX-S-S-I ZIZIC SILVA (5)	JX CROSSWIND S-S-I ZIZIC SILVA (5)	840003150320999	58K	100	F	78 68	238	38	26	2.87	3.0	-0.3	357	0.8	9.4	6.6	JX-ALTAZIZIC(4)	JX-WORLD CUP (4)	
7JE1809	MILLIONAIRE	MR MILKSOURCE DAZZLR MILLIONAIRE-	840003130262083	58K	100	F	9 74	-1004	-26	-30	2.82	4.1	3.8	25	0.5	7.4	9.1	DAZZLER	IATOLA	
7JE1812	BELIEVE	QUARESMA CRAZE BELIEVE-ET	840003140729830	58K	100	F	67 73	688	9	14	2.95	3.8	0.3	271	2.0	17.8	9.5	CRAZE	DISCO	
7JE1815	JX-PAUPER(4)	JX AHLEM LUNDOQUIST PAUPER (4)																		

December 2020, Young Sires with NAAB Stud Codes

NAAB Code	Short Name	Registration Name	Reg #	GT	BBR	JH1	GJPI/JPI™	REL	Milk	Fat	Prot	Average SCS	PL	GPTA DPR	NM\$	Type	JUI	GFI/EFI	Sire Short Name	MGS Short Name
7JE1856	JX-DON(4)	JX CROSSWIND SSI CASTIRON DON (4)	840003208383113	99K	100	F	114	69	571	35	34	2.91	4.7	1.3	427	1.0	8.1	8.1	JX-CASTIRON(3)	VICEROY
7JE1857	JX-DON(4)	JX CROSSWIND SSI ALTAMONTRA 274 (840003208383122	45K	100	F	89	68	259	55	26	2.96	3.7	-0.8	403	1.1	5.4	6.9	JX-ALTAMONTRA (2)	JX-USAIN BOLT(3)
7JE1858	JX-FIELDS(5)	JX CROSSWIND SSI BUTKUS FIELDS (5)	840003208383127	99K	100	F	128	69	710	54	32	2.89	4.6	-0.7	472	1.0	5.9	8.1	JX-BUTKUS(4)	JX-WORLD CUP (1)
7JE1870	JX-HOLT(5)	JX AVI-LANCHE DSH HOLT (5)-ET	840003148508518	99K	100	F	119	68	144	34	19	2.87	5.3	3.3	419	0.9	2.9	6.8	JX-DASHIELL(6)	DISCO
7JE1874	MCCOMB	ROWLEYS 80 URLACHER MCCOMB-ET	840003211420681	99K	100	F	124	70	518	50	36	2.81	3.5	0.7	463	1.3	16.4	7.9	JX-URLACHER(6)	CHROME
7JE1875	TONTO(6)	AHLEM WESTPORT TONTO (6)	8400032102831206	58K	100	F	108	70	382	36	24	2.86	4.3	1.5	391	0.7	8.4	8.5	JX-WESTPORT(5)	CHROME
7JE1877	JX-MESA(5)	JX AVI-LANCHE DSH MESA (5)-ET	840003148508309	58K	100	F	121	68	406	53	33	2.84	4.1	0.2	452	1.0	8.2	7.2	JX-DASHIELL(6)	BARRICADE
7JE1878	JX-MARVELL(5)	JX AVI-LANCHE DSH MARVELL (5)-ET	840003148508259	58K	100	C	109	68	14	48	30	2.93	3.1	0.5	408	1.0	7.3	7.1	JX-DASHIELL(6)	BARRICADE
7JE1882	CARBINE	PRIMUM CHROME CARBINE-ET	173827033	58K	100	F	111	74	160	24	9	2.74	4.9	2.3	357	1.6	17.6	9.8	CHROME	LEMONHEAD
7JE1884	JX-PLANS -P(JX JER-Z-BOYZ SSI PLANS (5)-P-ET	173862746	58K	100	F	103	68	865	48	33	2.90	4.4	0.1	434	0.7	2.2	6.6	JX-DASHIELL(6)	JX-AVON KLAY(3)
7JE1887	MADDUX	BAR MB DASHIELL MADDUX-ET	173774166	58K	100	F	119	70	1176	44	42	2.92	3.8	-0.5	451	1.2	8.0	8.4	JX-DASHIELL(6)	CHROME
7JE1888	PARACHUTE-PP	PINE-TREE DELLA PARACHUTE-PP-ET	075812159	58K	100	F	102	70	710	25	23	2.85	5.1	-0.5	383	1.2	10.7	9.5	PHAROAH	LISTOWEL-P
7JE1891	JX-BURROW(6)	JX DUPAT URLACHER BURROW (6)-ET	840003206581181	58K	100	F	111	69	512	35	37	2.84	4.3	-0.5	415	1.1	15.9	8.2	JX-URLACHER(6)	VICEROY
7JE1894	JX-BOGEY(4)	JX VICTORY CHALK BOGEY (4)	840003151455144	58K	93	F	106	70	830	60	36	3.05	3.1	-0.6	437	0.5	4.8	7.6	CHALK	VICEROY
7JE1897	JIGSAW	AHLEM DANIEL JIGSAW 24906	840003202631321	58K	100	F	123	70	1833	37	48	2.87	5.4	-0.7	480	0.9	5.9	8.9	JX-DANIEL(6)	NEWS
7JE1898	PROWLER	AHLEM DASHIELL PROWLER-ET	840003202631303	58K	100	F	134	70	918	38	38	3.03	4.7	1.8	441	0.3	0.0	8.5	JX-DASHIELL(6)	MONUMENT
7JE1900	JX-TRUSTS -P	JX JER-Z-BOYZ SSI TRUSTS (5)-P-ET	173871313	58K	100	F	105	70	901	48	41	2.81	3.6	-1.6	448	0.9	9.2	8.6	JX-URLACHER(6)	JX-AVON KLAY(3)
7JE1901	JX-ASPIRES -	JX JER-Z-BOYZ SSI ASPIRES (5)-P-E	173921102	58K	100	F	99	70	356	50	31	3.00	3.3	-0.2	399	0.9	6.7	8.9	JX-PINE(6)	JX-AVON KLAY(3)
7JE1902	JX-ACHIEVES	JX JER-Z-BOYZ SSI ACHIEVES (5)-P-	173921175	58K	100	F	98	70	197	52	28	2.94	3.3	-0.3	424	1.1	10.2	8.2	JX-PINE(6)	JX-AVON KLAY(3)
7JE1907	MAHOMES	RED TOP CHIEF MAHOMES	840003213193841	58K	100	F	118	71	517	73	30	2.94	3.3	-1.6	452	0.8	0.8	9.7	JX-CHIEF(6)	STEVE
7JE1910	VANILLA ICE	BIG GUNS CHROME VANILLA ICE-ET	840003143948281	58K	100	F	-13	73	-302	-34	-13	2.97	0.7	2.1	-74	1.4	20.3	6.7	CHROME	JAMAICA
7JE1914	TERRAPIN	TOG TERRAPIN 38448	840003209969390	94K	100	F	124	70	389	64	22	2.99	4.6	0.0	497	0.6	10.7	8.8	SKYLER	ALTBILTZ

11 - ALTA GENETICS

11JE7038	JX-ALTATEXAC	JX FARIA BROTHERS ALTATEXACO (4)	840003149595323	99K	93	F	81	72	526	34	27	2.95	2.1	0.4	282	0.2	2.7	5.8	JX-CROWDER(3)	CHILI
11JE7046	JX-ALTATRICY	JX PEAK ALTATRICY (4)-ET	840003200824290	99K	93	F	86	69	690	40	31	2.88	2.8	-0.5	360	1.1	10.0	6.9	JX-ALTAZIC(4)	JX-UNCLE LUKE (1)
11JE7079	JX-ALTACOOLD	JX PEAK ALTACOOLDUDE (4)-ET	840003200824585	99K	100	F	74	72	654	40	28	3.02	2.3	-0.4	303	1.2	6.0	6.6	VICEROY	JX-RONALDINHO (1)
11JE7099	JX-ALTAALIK(JX ELM-J ALTAALIK (4)-ET	840003200373397	99K	100	F	70	73	93	24	14	2.97	3.6	0.2	318	1.5	15.8	7.3	DISCO	JX-UNCLE LUKE (1)
11JE7102	JX-ALTAUSTI	JX ELM-J ALTAUSTIN (4)-ET	840003205425273	99K	90	F	79	71	341	50	31	3.00	2.3	-0.5	386	1.0	8.5	5.7	JX-CESPEDES(3)	JX-UNCLE LUKE (1)
11JE7107	JX-ALTARISEU	JX FARIA BROTHERS ALTARISEUP (5)-	840003200649973	99K	100	F	100	69	467	43	39	2.95	2.6	-1.3	393	1.0	11.5	7.2	JX-ZINC(5)	JX-RONALDO(3)
11JE7111	JX-ALTAWHATN	JX FARIA BROTHERS ALTAWHATNOT (5)	840003200650162	99K	100	F	106	71	430	62	37	3.10	1.7	-0.1	393	0.1	-4.5	8.3	JX-ZINC(5)	JX-JODECI(3)
11JE7115	JX-ALTAJAMAL	JX PEAK ALTAJAMALL (4)-ET	682613783	99K	100	F	74	70	1062	35	34	2.96	2.9	-0.9	316	1.2	3.5	7.6	JX-ENZO(3)	JX-UNCLE LUKE (1)
11JE7124	JX-ALTAKANTE	JX FARIA BROTHERS ALTAKANTER (6)	840003200650420	99K	100	F	79	70	321	40	24	3.01	2.8	-0.2	330	0.9	2.7	8.4	JX-ZINC(5)	DISCO
11JE7130	JX-ALTMCCCLA	JX PEAK ALTMCCCLANE (4)-ET	840003205436341	99K	90	F	57	68	1096	35	36	2.84	2.5	-2.3	291	0.9	4.5	6.1	JX-ENZO(3)	JX-RONALDO(3)
11JE7139	JX-ALTBAG N	JX PEAK ALTBAG NOON (4)-ET	682613776	99K	100	F	49	69	658	8	16	3.00	3.4	0.3	234	1.7	17.6	7.3	JX-ENZO(3)	JX-UNCLE LUKE (1)
11JE7146	JX-ALTBEDAZ	JX PEAK ALTBEDAZZLE (4)-ET	840003206963143	99K	93	F	76	69	556	22	28	2.84	4.7	-0.5	324	1.3	11.0	7.3	JX-ENZO(3)	BARRICADE
11JE7147	JX-ALTBANRW	JX PEAK ALTBANRWEN (4)-ET	840003206963144	99K	93	F	72	69	595	31	29	2.88	3.1	-0.3	279	0.7	-0.3	6.9	JX-ENZO(3)	BARRICADE
11JE7157	JX-ALTAJIPED	JX PEAK ALTAJIPEDO (5)-ET	840003205436047	99K	100	F	100	70	982	45	38	3.01	3.2	-1.0	390	0.8	7.2	7.7	COMPLETELY	JX-FUTURE(3)
11JE7171	JX-ALTATEASD	JX TWINRIDGE ALTATEASDALE (4)-ET	840003148280209	99K	100	F	103	69	578	42	35	2.84	4.1	0.2	418	0.9	5.1	6.1	JX-ZINC(5)	JX-LEONEL(3)
11JE7176	JX-ALTAGALAD	JX PEAK ALTAGALADON (5)-ET	840003209641548	99K	100	F	137	68	877	63	41	2.94	3.8	0.9	476	0.7	3.1	6.8	JX-STACKHOUSE (1)	JX-CALVIN(4)
11JE7186	JX-ALTAMATCH	JX PEAK ALTAMATCHPLAY (4)-ET	840003213571832	99K	100	F	118	69	744	65	44	2.97	3.3	-1.2	488	1.1	8.1	7.5	JX-ALTAMONTRA (1)	JX-UNCLE LUKE (1)
11JE7193	JX-ALTAAPPRO	JX PEAK ALTAAPPROVE (5)-ET	840003206936226	99K	100	F	107	67	582	53	41	2.93	3.2	-0.3	418	0.6	7.6	6.5	JX-STACKHOUSE (1)	VICEROY
11JE7199	JX-ALTASHAVA	JX PEAK ALTASHAVAR (5)-ET	840003215564805	99K	100	F	120	70	721	58	38	2.85	3.6	-0.3	463	0.9	9.2	8.7	JX-ALTAMONTRA (1)	JX-CALVIN(4)
11JE7200	JX-ALTADEAND	JX PEAK ALTADEANDRE (5)-ET	840003215564810	99K	100	F	120	69	239	54	29	3.04	3.6	1.4	455	1.2	10.3	8.1	JX-ALTAMONTRA (1)	JX-CALVIN(4)
11JE7207	JX-ALTANOLAN	JX PEAK ALTANOLAND (4)-P-ET	840003149120914	99K	100	F	72	69	512	45	25	3.09	2.9	-0.3	329	0.6	0.7	7.3	JX-MR CHAVEZ -P (1)	JX-UNCLE LUKE (1)
11JE7212	JX-ALTASHOWO	JX PEAK ALTASHOWOFF (5)-ET	840003206963255	99K	100	F	109	69	1226	46	44	2.93	3.8	-1.0	404	0.7	6.8	6.6	JX-STACKHOUSE (1)	JX-FUTURE(3)
11JE7237	ALTAMAREK(6)	ELM-J ALTAMAREK (6)-ET	840003208643065	99K	100	F	110	69	420	45	33	2.99	4.0	0.0	441	1.1	11.0	7.4	JX-DASHIELL(6)	JX-WORLD CUP (1)
11JE7238	ALTAMARVIN(6)	ELM-J ALTAMARVIN (6)-ET	840003208643069	99K	100	C	95	69	509	48	45	3.08	2.1	-1.4	399	0.9	3.9	7.5	JX-DASHIELL(6)	JX-WORLD CUP (1)
11JE7262	JX-ALTAARDAL	JX PEAK ALTAARDAL (5)-ET	840003206963232	99K	100	C	108	73	307	57	31	3.00	4.2	-1.5	442	0.9	7.9	9.5	STEVE	JX-CALVIN(4)
11JE7275	ALTASHANDON	DUPAT ALTASHANDON-ET	840003206581188	14K	100	F	115	69	846	47	48	2.92	3.3	-0.4	428	0.9	3.8	9.6	JX-ALTAMONTRA (1)	JX-GOT MAID(5)

14 - ACCELERATED GENETICS

14JE1776	JX-ANCHOR(4)	JX CROSSWIND ACHIEVER ANCHOR (4)-	840003150320952	99K	92	F	81	71	162	15	15	3.03	5.1	-0.1	340	2.1	19.3	7.2	JX-ACHIEVER(3)	JX-MARLO(2)
14JE1779	PUCKETT	DUTCH HOLLOW PUCKETT	840003200835837	99K	100	F	101	74	1231	30	32	2.98	4.8	1.4	385	0.5	2.7	7.9	PILGRIM	REGENCY
14JE1784	JX-DELTRON(4	JX AVI-LANCHE JLS ENZO DELTRON (4	840003148506270	99K	100	F	80	70	1039	41	33	3.01	2.5	0.2	327	0.7	1.0	6.5	JX-ENZO(3)	JX-UNCLE LUKE (1)
14JE1790	JX-ADIOS(4)	JX AHLEM BROTHERS JLS DANCER ADIO	840003138396603	99K	100	C	80	69	952	14	25	3.07	5.5	2.3	321	1.2	6.0	8.0	JX-DANCER(3)	VICEROY
14JE1795	JX-SLICE(6)	JX REDROW CHEDDAR SLICE (6)-ET	840003203866766	58K	100	F	90	71	382	42	25	2.96	2.6	-0.7	350	1.0	10.9	8.2	CHEDDAR	JX-CALVIN(4)
14JE1798	WATKINS	S-S-I VICTORY DASHIELL WATKINS-ET	840003203866567	58K	100	F	147	69	1214	44	49	2.79	6.1	0.3	504	0.3	-3.9	7.3	JX-DASHIELL(6)	LISTOWEL-P
14JE1799	ROSS	S-S-I VICTORY DASHIELL ROSS-ET	840003203866940	58K	100	F	139	69	674	39	41	2.83	5.6	0.7	479	0.7	3.4	8.2	JX-DASHIELL(6)	LISTOWEL-P
14JE1804	SUNDOWNER	AHLEM VICEROY SUNDOWNER	840003144728649	58K	100	F	93	74	119	44	15	2.95	3.4	1.0	362	0.9	8.6	9.0	VICEROY	LEMONHEAD
14JE1805	MCCLAIN	HILMAR MAGNUS MCCLAIN-ET	840003200135462	58K	100	F	132	72	840	61	38	2.90	3.8	-1.4	481	0.8	2.9	9.1	MAGNUS	LISTOWEL-P
14JE1811	DEBONAIR(6)	PINE-TREE CHROME DEBONAIR (6)-ET	075812026	58K	100	F	90	74	488	25	21	2.99	3.5	2.4	318	1.0	6.6	9.0	CHROME	JX-WORLD CUP (1)
14JE1841	CARMAN	S-S-I VICTORY URLACHER CARMAN-ET	840003210011220	99K	100	F	124	69	668	54	47	2.80	4.6	-1.7	488	0.8	3.2	8.4	JX-URLACHER(6)	LISTOWEL-P
14JE1845	JX-SIMPSON(4	JX VICTORY S-S-I CHROME SIMPSON (840003151455601	99K	100	F	115	73	1131	62	43	2.95	2.0	-1.1	463	1.5	14.5	8.0	CHROME	VICEROY
14JE18																				

December 2020, Young Sires with NAAB Stud Codes

NAAB Code	Short Name	Registration Name	Reg #	GT	BBR	JH1	GJPI/JPI™	REL	Milk	Fat	Prot	Average SCS	PL	GPTA DPR	NM\$	Type	JUI	GFI/EFI	Sire Short Name	MGS Short Name
29JE4169	JX-DIAZ(4)	JX FARIA BROTHERS MANNY DIAZ (4)-	840003149595960	99K	90	F	66	67	671	36	24	2.99	1.7	-2.1	264	0.9	9.5	4.3	JX-RONDO(3)	JX-PELE(3)
29JE4170	JX-TYRELL(4)	JX FARIA BROTHERS TYRELL (4)	840003200648817	99K	91	F	83	71	-422	44	15	2.92	3.7	-0.6	369	1.0	15.4	5.6	JX-CESPEDES(3)	JX-MARLO(2)
29JE4175	JX-RANGER(4)	JX RDO RANGER (4)-ET	840003137789097	99K	100	C	79	69	404	53	38	2.98	-0.1	-2.5	299	0.3	1.7	6.9	JX-RONDO(3)	DIMENSION
29JE4179	FARMER	FOREST GLEN VICEROY FARMER	067650393	99K	100	F	103	74	732	29	24	2.98	3.4	1.9	334	0.9	8.6	8.1	VICEROY	CHILI
29JE4180	JX-ANIKAN(4)	JX AHLEM RONDO ANIKAN (4)-ET	840003144728570	99K	91	F	64	67	719	27	27	3.05	1.8	-1.6	231	0.8	6.1	4.6	JX-RONDO(3)	JX-AVON(2)
29JE4183	JX-BIG BABY(4)	JX FARIA BROTHERS BIG BABY (4)-ET	840003149595984	99K	100	F	80	71	1078	38	34	2.93	2.7	-1.8	341	0.9	5.0	8.1	JX-ENZO(3)	JX-WORLD CUP (A)
29JE4196	JX-MITCH(5)	JX ABS MITCH (5)-ET	840003146074511	99K	100	F	91	69	161	45	27	2.86	2.6	0.0	332	0.2	0.6	7.0	JX-WESTPORT(5)	BARRICADE
29JE4197	JX-VINNY(4)	JX ABS VINNY (4)	840003146074401	99K	92	F	83	67	762	39	37	2.90	2.6	0.0	337	0.4	1.5	4.8	JX-ALTAZIC(4)	JX-PELE(3)
29JE4212	JX-EDORAS(5)	JX AHLEM RUSSELL EDORAS (5)-ET	840003202631108	99K	100	F	102	72	557	37	24	2.91	4.1	0.9	389	1.2	12.6	8.5	JX-RUSSELL(4)	DISCO
29JE4214	JX-TWAIN(6)	JX FOREST GLEN TWAIN (6)-ET	067650443	99K	100	F	89	73	799	38	29	2.94	3.3	-1.2	343	0.9	7.9	8.1	CRAZE	JX-BALTAZAR(5)
29JE4215	JX-LENDER(6)	JX FOREST GLEN CRAZE LENDER (6)-E	067650448	99K	100	F	85	74	108	37	10	2.87	3.7	0.1	341	1.2	13.4	9.4	CRAZE	JX-BALTAZAR(5)
29JE4224	JX-HARBOR(4)	JX PINE-TREE HARBOR (4)-ET	075812091	99K	100	F	92	72	157	48	22	3.04	3.7	-0.6	392	1.4	9.9	7.2	VICEROY	LISTOWEL-P
29JE4226	DANTONIO(6)	SANDCREEKS WESTPORT DANTONIO (6)	840003151934291	99K	100	F	121	68	714	44	43	2.80	3.6	-1.7	446	0.8	6.5	6.9	JX-WESTPORT(5)	LISTOWEL-P
29JE4230	BRASH	FOREST GLEN VICEROY BRASH	067650491	99K	100	F	120	74	1205	58	46	2.97	3.1	-0.8	484	1.2	4.8	9.8	VICEROY	BANCROFT
29JE4233	JX-POCONO(6)	JX ABS 4446 POCONO (6)-ET	840003146074446	99K	100	F	106	69	200	51	25	2.91	2.8	-0.2	379	0.5	3.8	8.2	JX-WESTPORT(5)	DISCO
29JE4234	JX-ZIG(4)	JX PVF ARENA MR ZIG (4)-ET	173666564	99K	100	F	53	71	-126	34	10	2.94	2.8	-0.6	258	0.4	2.4	7.5	JX-ARENA(3)	PREMIUM(6)
29JE4237	JX-DIDDY(4)	JX ABS 4449 DIDDY (4)-ET	840003146074449	99K	100	F	99	69	271	72	33	2.81	1.3	-2.6	433	1.2	7.1	6.1	JX-OZUNA(3)	JX-PATRON(3)
29JE4239	JUGGERNAUT(6)	SUN VALLEY ABS JUGGERNAUT (6)	840003146074466	99K	100	F	138	70	-73	70	33	2.85	3.5	0.3	517	0.6	5.7	8.8	JX-WESTPORT(5)	JX-GOT MAID(5)
29JE4240	JX-CIRCUS(4)	JX RIVER VALLEY CIRCUS (4)	067801390	99K	100	F	106	72	318	20	27	2.76	5.3	1.7	355	0.7	10.7	7.8	JX-CESPEDES(3)	LARS
29JE4244	WAITER(6)	CAL-MART WAITER (6)-ET	067424708	99K	100	F	105	74	496	22	37	2.95	3.5	0.8	364	1.0	12.8	9.3	VICEROY	JX-WORLD CUP (A)
29JE4245	DENSITY	ABS DENSITY-ET	840003146074429	99K	100	F	123	73	77	73	29	3.00	4.0	-0.8	512	1.1	10.0	9.5	STEVE	VICEROY
29JE4246	JX-DEN DULK(4)	JX HIGHPOINT LUTHER (6)-ET	840003212656791	99K	100	F	127	69	478	68	44	2.82	3.3	-1.6	516	0.8	7.5	8.2	JX-ZINC(5)	JX-GOT MAID(5)
29JE4247	JX-WINDSOR(6)	JX TAG LANE WINDSOR (5)-ET	840003210255122	99K	100	F	107	68	488	45	33	2.90	3.3	-0.1	405	0.8	7.2	7.3	JX-WESTPORT(5)	BARRICADE
29JE4249	JX-WHEELMAN(6)	JX CAL-MART WHEELMAN (5)-ET	067424759	99K	100	F	123	69	370	68	43	3.05	3.1	-0.2	487	0.4	1.9	7.1	JX-STACKHOUSE (A)	JX-WORLD CUP (A)
29JE4250	WISEMAN	CAL-MART WISEMAN-ET	067424753	99K	100	C	137	74	611	94	45	3.03	3.4	-2.9	608	0.7	7.1	10.0	STEVE	FASTRACK
29JE4251	WINGMAN	CAL-MART WINGMAN-ET	067424755	99K	100	C	155	74	289	89	37	2.99	4.4	-1.6	616	1.2	9.8	10.3	STEVE	FASTRACK
29JE4252	WOODMAN	CAL-MART WOODMAN-ET	067424756	99K	100	F	113	74	304	78	31	3.05	3.1	-2.1	486	1.0	10.2	10.1	STEVE	FASTRACK
29JE4254	JX-WHOOP(6)	JX CAL-MART WHOOP (6)-ET	067424720	99K	100	F	135	69	1265	63	56	2.85	3.4	-1.5	538	0.7	2.1	7.4	DALTON-P	JX-HARRIS(4)
29JE4255	WHATSUP	CAL-MART WHATSUP-ET	067424721	99K	100	F	137	72	406	79	43	2.84	2.7	-0.3	526	0.5	0.9	9.4	MIGHTY	FASTRACK
29JE4256	JX-SAGE(5)	JX CAL-MART SOWDER (5)-ET	067424728	99K	100	F	134	70	913	57	35	2.92	4.2	-1.2	521	1.4	12.0	8.6	JX-GROVER(4)	LISTOWEL-P
29JE4257	JOINER	CAL-MART JOINER-ET	067424731	99K	100	F	131	68	391	62	33	2.94	3.8	2.0	479	0.6	2.4	6.6	JX-ALTAMONTRA (A)	HJORT
29JE4258	SEASIDE -P(6)	CAL-MART SEASIDE (6)-P-ET	067424742	99K	100	F	125	71	402	38	35	2.86	4.1	0.7	461	1.0	8.0	9.4	DALTON-P	JX-WORLD CUP (A)
29JE4259	CANNON(6)	CAL-MART CANNON (6)-ET	067424743	99K	100	F	129	70	-93	31	28	2.73	4.5	1.3	427	1.1	12.6	9.4	DALTON-P	JX-WORLD CUP (A)
29JE4260	WICHITA(6)	CAL-MART WICHITA (6)-ET	067424747	99K	100	F	111	74	514	71	37	3.07	3.9	-2.4	512	1.3	10.2	9.9	STEVE	JX-WORLD CUP (A)
29JE4261	WALLY	CAL-MART WALLY-ET	067424749	99K	100	F	140	70	338	52	34	3.00	4.5	2.4	509	0.9	9.9	9.1	JX-ALTAMONTRA (A)	FASTRACK
29JE4262	NEWPORT -P(6)	CAL-MART NEWPORT (6)-P-ET	067424744	99K	100	F	116	70	877	24	35	2.84	5.0	1.1	432	1.1	12.7	9.0	DALTON-P	JX-WORLD CUP (A)
29JE4263	JX-REDROCK(4)	JX RDO REDROCK (4)-ET	840003133376034	99K	100	F	115	66	506	33	25	2.76	5.8	2.0	412	0.7	5.8	5.0	JX-DAB(3)	JX-GOT MAID(5)
29JE4264	ZAPP(4)	RDO ZAPP (4)-ET	840003201460305	99K	100	F	128	68	396	42	37	2.93	3.6	1.7	437	0.4	1.5	7.0	JX-WESTPORT(5)	JX-GOT MAID(5)
29JE4265	RUFFLE(6)	RDO RUFFLE (6)-ET	840003201460294	99K	100	F	109	68	285	65	36	3.02	1.8	-0.5	419	0.2	-0.8	7.4	JX-WESTPORT(5)	JX-GOT MAID(5)
29JE4266	CAPECOD(5)	RDO CAPECOD (5)-ET	840003133376026	45K	100	F	103	68	349	59	30	3.14	2.7	1.4	428	0.5	-0.6	8.2	JX-WESTPORT(5)	VICEROY
29JE4268	JX-FRITO -P(6)	JX RDO FRITO (5)-P-ET	840003133376066	99K	100	F	120	69	106	40	28	2.84	3.7	1.3	446	0.7	9.0	8.4	DALTON-P	JX-AVON KLAY(3)
29JE4269	JX-TATER(6)	JX RDO TATER (6)-ET	840003201460292	99K	100	F	128	68	-8	71	31	2.83	2.7	0.2	468	-0.1	-4.5	7.5	JX-WESTPORT(5)	JX-GOT MAID(5)
29JE4270	LAWSON	ABS 4465 LAWSON-ET	840003146074465	99K	100	F	146	69	595	65	43	2.97	4.7	1.1	581	1.1	10.3	7.5	JX-DASHIELL(6)	JX-GOT MAID(5)
29JE4271	VACUUM-PP	PINE-TREE VACUUM-PP	067762325	99K	100	F	73	71	102	15	16	2.86	3.6	1.4	274	0.9	9.2	9.2	DALTON-P	VIABULL-P
29JE4272	JX-PINE-TREE DANBURY (5)-ET	JX PINE-TREE DANBURY (5)-ET	067762309	99K	100	F	110	72	495	33	26	2.98	5.1	1.4	428	1.5	16.9	8.9	VICEROY	JX-ENZO(3)

54 - HAWKEYE BREEDERS SERVICE

54JE887	MAESTRO	MR MILKSOURCE-FV GENTRY MAESTRO-	840003205612551	14K	100	F	-126	71	-1157	-61	-43	3.16	-1.6	0.9	-430	0.3	2.2	5.7	GENTRY	IATOLA
---------	---------	----------------------------------	-----------------	-----	-----	---	------	----	-------	-----	-----	------	------	-----	------	-----	-----	-----	--------	--------

97 - HOLLAND GENETICS

97JE197	JX-YOENIS(4)	JX FARIA BROTHERS YOENIS (4)-ET	840003200648860	99K	92	F	72	71	-184	29	14	2.89	3.2	0.9	301	1.2	16.5	6.5	JX-CESPEDES(3)	BARRICADE
97JE205	ZYGONATICUS	TOG ZYGONATICUS-ET	840003209969147	99K	100	F	124	70	425	60	18	2.88	4.0	0.5	443	0.3	8.5	8.4	SKYLER	LARS
97JE208	OKUNKONO(6)	PINE-TREE OKUNKONO (6)-ET	075812266	99K	100	F	114	74	374	39	25	2.91	4.0	0.9	424	1.9	16.1	9.4	CHROME	JX-WORLD CUP (A)

99 - HOFFMAN AI BREEDERS

99JE11315	BEARRIFIC	COWAN FARMS CHROME BEARRIFIC-ET	840003204139792	14K	100	F	28	70	-251	28	4	3.06	0.5	-0.4	128	0.7	6.9	5.0	CHROME	TERRIFIC(5)
99JE11316	BOMBSAWAY	COWAN FARMS OLIVER BOMBSAWAY	840003204139793	14K	100	F	-9	69	-629	8	-12	3.02	-0.3	1.7	-11	-0.5	-1.8	4.3	OLIVER-P	MURMUR(5)

120 - ZIMMERMANS CUSTOM FREEZING

120JE3495	LUTHER(5)	REVERENCE JACOB LUTHER (5)-P	173734579	45K	100	F	-77	65	-1690	-32	-46	2.88	-2.1	2.8	-365	-2.2	-19.1	4.1		
-----------	-----------	------------------------------	-----------	-----	-----	---	-----	----	-------	-----	-----	------	------	-----	------	------	-------	-----	--	--

182 - Genes Diffusion

182JE1042	DRAMATIC(6)	PINE-TREE CHROME DRAMATIC 2027 (6)	075812027	45K	100	F	94	73	61	45	22	2.88	1.7	0.2	351	1.2	7.2	8.9	CHROME	JX-WORLD CUP (A)
-----------	-------------	------------------------------------	-----------	-----	-----	---	----	----	----	----	----	------	-----	-----	-----	-----	-----	-----	--------	------------------

200 - SEMEX ALLIANCE

200JE948	MUDBUG(6)	ROWLEYS MUDBUG (6)-ET	840003201928447	99K	100	F	127	69	899	45	39	2.86	5.0	0.4	455	0.8	3.1	7.7	JX-CHIEF(6)	JX-WORLD CUP (A)
200JE1199	JX-STRAUSS(4)	JX PROGENESIS STRAUSS (4)-ET	111138297	99K	100	F	100	70	1665	67	52	3.24	1.8	-3.7	462	1.4	7.8	7.7	JX-LUKEMAYE(3)	NXLEVEL
200JE1207	JX-VELTRY(4)	JX BLUE MIST VELTRY (4)-ET	173455988	99K	93	F	61	72	595	24	17	2.99	3.2	-1.3	270	1.5	11.4	8.5	JX-GARNETT(3)	DAYBREAK
200JE1208	JX-DEROZAN(4)	JX FARIA BROTHERS DEROZAN (4)-ET	840003149595680	99K	90	F	77	72	114	42	18	2.94	4.1	-0.1	366	1.3	11.6	6.5	JX-CESPEDES(3)	JX-MARLO(2)
200JE1210	JX-ELVIS(6)	JX VIERRA ELVIS (6)-ET	840003200644037	99K	100	F	134	73	738	74	48	3.02	3.5	-1.4	536	1.1	3.7	7.9	VICEROY	JX-EUSEBIO(4)
200JE1212	WEBCAM																			

December 2020, Young Sires with NAAB Stud Codes

NAAB Code	Short Name	Registration Name	Reg #	GT	BBR	JH1	GJPI/JPI™	REL	Milk	Fat	Prot	SCS	PL	DPR	Parent Average or NM\$	Type	JUI	GFI/EFI	Sire Short Name	MGS Short Name
200JE1221	DATA(6)	PINE-TREE DATA (6)-ET	075812021	99K	100	F	116	74	458	59	38	2.94	3.1	0.1	469	1.5	6.5	9.4	CHROME	JX-WORLD CUP (1)
200JE1223	GUMBO	ROWLEYS GUMBO-ET	840003201928416	99K	100	F	117	71	949	61	28	3.00	2.8	-0.1	458	1.8	13.1	8.3	DANCER	CHROME
200JE1225	JX-ANSWER(4)	JX SHOT OF NAT ANSWER (4)-ET	067781352	99K	100	F	72	73	77	19	9	2.95	4.1	0.7	292	1.4	17.6	8.4	DISCO	JX-AVON(2)
200JE1229	MANILOW	VIERRA MANILOW-ET	840003200644132	99K	100	F	-151	71	-1690	-61	-56	3.20	-2.8	-0.8	-453	0.8	9.9	5.3	ANDREAS	PREMIER
200JE1231	JX-OZZY(4)	JX VIERRA OZZY (4)-ET	840003200644142	99K	100	F	79	71	756	40	32	2.86	3.4	-2.0	348	1.0	8.2	7.9	JX-ENZO(3)	DISCO
200JE1232	NEILYOUNG	VIERRA NEILYOUNG-ET	840003200644174	99K	100	F	99	71	685	12	26	2.78	5.7	1.2	357	1.4	13.9	9.4	COHORT	NEWS
200JE1233	ZEST	AHLEM ZEST-ET	840003202630994	99K	100	F	89	71	204	66	26	3.00	2.2	-3.1	426	1.4	11.9	9.2	DANCER	VIVALDI
200JE1234	JX-GODRIC(6)	JX AHLEM GODRIC (6)-ET	840003202630998	99K	100	F	62	71	589	30	29	2.88	3.1	-2.7	278	1.7	9.8	8.2	RESPECT	JX-HARRIS(4)
200JE1235	JX-LUGNUT(4)	JX PROGENESIS LBK ENZ 81756 (4)-E	840003205435826	45K	91	F	86	69	1227	42	36	2.93	3.7	-2.6	370	1.1	4.1	6.8	JX-ENZO(3)	JX-PELE(3)
200JE1238	STOCKHOLM	ROC-BOT STOCKHOLM	067811082	99K	100	F	89	74	439	33	25	3.02	3.4	0.2	341	1.1	9.0	9.4	CRAZE	NXLEVEL
200JE1239	IPADS	GUIMO IPADS	111515417	99K	100	F	56	70	427	44	15	2.98	1.4	-1.9	269	1.4	11.3	9.4	RESPECT	NXLEVEL
200JE1240	JOHNNYCASH-P	VIERRA JOHNNYCASH-P-ET	840003203625056	99K	100	C	117	70	814	58	48	3.07	4.6	-2.5	520	1.6	16.0	10.2	LOOT	JX-RADICAL-P(5)
200JE1241	BOBMARLEY-P	VIERRA BOBMARLEY-P-ET	840003203624953	99K	100	F	112	71	-99	59	34	2.74	3.0	-1.6	435	0.6	3.6	8.9	KINGSTON	DISCO
200JE1242	DELL	ST-LO DELL-ET	110644834	99K	100	F	27	72	-430	24	2	2.91	1.6	-2.2	164	1.6	16.9	9.7	RESPECT	TOPEKA
200JE1246	JX-DAVOS(4)	JX PINE-TREE DAVOS (4)-ET	075812055	99K	100	F	91	70	35	27	26	3.04	4.0	-0.1	373	1.4	10.4	7.8	JX-ACHIEVER(3)	JX-WORLD CUP (1)
200JE1247	LOGISTICS	VERJATIN LOGISTICS-ET	120009238	99K	100	F	32	70	645	4	-1	2.81	4.3	-1.2	200	2.0	26.4	9.3	CHOICE	DISCO
200JE1250	DROPTINE	ROWLEYS DROPTINE-ET	840003201928451	99K	100	F	112	70	424	40	30	2.87	4.3	0.4	411	1.2	10.6	8.5	JX-CHIEF(6)	
200JE1251	BOOSTER	PINE-TREE BOOSTER-ET	075812144	99K	100	F	102	73	-54	25	14	2.69	4.2	1.6	346	1.7	14.1	9.3	CHROME	DISCO
200JE1253	JX-BAYOU(4)	JX AVI-LANCHE BAYOU (4)	840003201928452	99K	100	F	128	67	851	40	42	2.94	4.7	0.1	447	1.3	8.7	5.5	JX-CLEARCUT(3)	JX-JODECI(3)
200JE1254	JX-DOMINIC(5)	JX PROGENESIS DOMINIC (5)-ET	840003209641367	99K	92	C	102	67	421	49	37	2.85	2.8	-0.9	388	0.5	3.8	6.1	JX-TABASHOURA (1)	JX-JODECI(3)
200JE1255	JX-COUGAR(5)	JX PROGENESIS COUGAR (5)-ET	840003209774591	99K	100	F	94	70	429	52	31	2.86	4.0	-2.2	393	1.1	6.8	8.6	JX-ALTAMONTRA (1)	JX-PELE(3)
200JE1256	POPCORN-PP	PINE-TREE POPCORN-PP-ET	075812150	99K	100	F	108	70	-14	16	11	2.72	5.7	2.9	336	0.7	8.2	8.0	PHARROAN	LISTOWEL-P (1)
200JE1257	TEKASHI	UNIQUE TEKASHI-ET	013356232	99K	100	F	-1	70	-314	11	2	3.04	0.0	-0.4	42	0.7	-1.0	8.0	COLLEN	MATT
200JE1258	JX-GUAGE(4)	JX PROGENESIS GAUGE (4)-ET	840003209748268	99K	100	F	119	68	468	76	37	3.02	2.8	0.2	479	0.7	2.2	7.0	JX-ALTAMONTRA (1)	JX-MALDINI(4)
200JE1259	SUM41	VIERRA SUM41-ET	840003209748282	99K	100	F	105	69	628	53	27	2.86	3.9	-1.4	457	1.8	17.3	8.7	JX-CHIEF(6)	DISCO
200JE1260	JX-CALAHAN(5)	JX PROGENESIS CALAHAN (5)-ET	840003209774590	99K	100	F	116	70	900	48	37	2.86	5.1	-2.0	461	1.5	13.7	8.8	JX-ALTAMONTRA (1)	JX-PELE(3)
200JE1261	JX-BIGPUSH(5)	JX OAK LANE BIGPUSH (5)-ET	067692289	99K	100	F	98	70	181	54	29	3.05	2.5	0.2	379	0.8	8.0	8.3	JX-ALTAMONTRA (1)	JX-JODECI(3)
200JE1262	DELTOID	TOG DELTOID-ET	840003203347295	99K	100	F	143	71	109	58	33	2.80	4.6	1.3	499	0.7	8.4	8.0	MIGHTY	CHARMER
200JE1263	GRANDSLAM	TOG GRANDSLAM-ET	840003209969076	99K	100	F	126	75	847	42	29	2.70	4.8	0.6	459	1.2	8.7	9.7	CHROME	NEWS
200JE1264	LATITUDE	TOG LATITUDE-ET	840003203347314	99K	100	F	148	72	269	64	42	2.89	4.6	0.1	545	0.8	5.4	8.9	MIGHTY	CHARMER
200JE1265	DUMBO	LAMARIA DUMBO	120145076	99K	100	F	105	70	576	49	24	2.96	3.9	0.9	435	1.6	12.9	9.2	JX-CHIEF(6)	JIVE
200JE1266	HONEYDEW	ST-LO HONEYDEW	120251796	99K	100	F	67	70	-63	32	11	2.94	2.9	0.3	286	1.4	7.3	7.8	JX-CHIEF(6)	NOTEPAD
200JE1267	VIRTUOSO	ST-LO VIRTUOSO-ET	120251795	99K	100	F	16	71	-571	29		3.06	0.9	-1.2	176	1.5	9.5	9.7	VIDEO	SAMSON
200JE1268	JX-MACHOMAN(5)	JX PROGENESIS MACHOMAN (5)-ET	840003209746884	94K	100	F	123	70	183	57	28	2.88	4.7	-0.3	551	2.0	23.1	9.4	JX-ENDURANCE (1)	VICEROY
200JE1269	AEROSMITH	VIERRA AEROSMITH-ET	840003209748365	94K	100	F	132	70	844	70	49	3.04	2.6	-1.0	548	1.3	8.3	10.4	JX-VSOP(6)	VICEROY
200JE1270	JX-SKYNRYD(6)	JX VIERRA SKYNRYD (6)-ET	840003209748387	94K	100	F	123	70	484	61	39	2.91	3.5	-0.1	499	1.2	5.9	9.0	JX-ZINC(5)	VICEROY
200JE1271	JX-ORBISON(5)	JX VIERRA ORBISON (5)-ET	840003209748370	94K	100	F	123	73	300	83	38	3.12	2.6	-2.8	532	0.9	10.0	9.2	STEVE	JX-WORLD CUP (1)
200JE1272	JX-PRINCE(5)	JX VIERRA PRINCE (5)-ET	840003209748382	94K	100	F	135	69	436	42	25	2.87	6.3	-1.7	506	1.6	14.5	9.0	JX-ENDURANCE (1)	DISCO
200JE1273	JX-BOWIE(4)	JX VIERRA BOWIE (4)-ET	840003209748369	94K	100	F	117	68	403	72	36	2.96	2.2	-1.7	461	0.7	3.5	6.8	JX-GIFTED(5)	JX-MALDINI(4)
200JE1274	JX-BECKHAM(5)	JX PROGENESIS BECKHAM (5)-ET	840003209774665	94K	100	F	117	68	567	64	40	3.07	2.1	-1.4	480	1.5	12.0	7.0	JX-ENDURANCE (1)	JX-WORLD CUP (1)
200JE1275	JX-LONESTAR(6)	JX VIERRA LONESTAR (6)-ET	840003209743860	94K	100	F	116	69	221	65	33	2.96	2.2	-1.0	469	1.1	9.4	8.6	JX-ZINC(5)	SKYLER
200JE1276	TRILOGY-P	AHLEM TRILOGY-P	840003202631379	94K	100	F	132	70	1189	56	54	3.00	3.7	-0.9	483	0.5	0.4	8.7	JX-ALTAMONTRA (1)	LISTOWEL-P (1)
200JE1277	JX-HENDRIX(4)	JX VIERRA HENDRIX (4)-ET	840003209748346	94K	100	F	132	68	1170	59	50	2.79	3.8	0.2	494	0.2	-2.5	6.5	JX-JAYWALK(6)	JX-DELUCA(3)
200JE1278	JX-MALONE(6)	JX VIERRA MALONE (6)-ET	840003209748388	94K	100	F	121	69	326	44	32	2.95	4.6	0.7	457	0.8	9.6	8.0	JX-ZINC(5)	VICEROY
200JE1279	CAMELOT	AHLEM CAMELOT	840003202631386	94K	100	C	95	70	381	25	16	2.88	4.5	1.0	376	2.0	26.3	8.6	BIONIC	CHILI
200JE1280	JX-JZ LAZER-	JX HAWARDEN LAZER (5)-PP	840003202631365	94K	100	F	98	69	483	60	42	3.08	1.7	-1.5	415	1.3	5.2	7.9	JX-ALTAMONTRA (1)	JX-TRADITION-P (1)
200JE1281	JONPARDI	VIERRA RODSTEWART-ET	840003209748401	94K	100	F	129	70	499	45	31	2.79	4.8	1.5	458	1.0	5.8	9.9	JX-ALTAMONTRA (1)	DISCO
200JE1282	JX-BONJOVI(5)	JX VIERRA BONJOVI (5)-ET	840003209748405	94K	100	F	123	69	419	49	33	3.11	2.9	1.8	446	1.4	10.5	7.7	JX-ENDURANCE (1)	JX-WORLD CUP (1)
200JE1283	JX-BONO(5)	JX VIERRA BONO (5)-ET	840003209748415	94K	100	F	117	69	545	53	29	2.82	4.3	-1.0	477	1.6	15.9	9.0	JX-ENDURANCE (1)	JX-BEAMER(3)
200JE1284	PINKFLOYD	VIERRA PINKFLOYD-ET	840003209748424	94K	100	F	120	70	623	47	32	2.75	5.2	0.0	447	0.6	2.4	10.6	JX-JAYWALK(6)	DISCO
200JE1285	GUNSNROSES	VIERRA GUNSNROSES-ET	840003209748428	94K	100	F	131	68	1046	91	55	3.05	2.1	-2.7	570	1.1	2.8	7.9	JX-ALTAMONTRA (1)	DANCER
200JE1287	MICKJAGGER	VIERRA MICKJAGGER-ET	840003209748443	94K	100	F	115	73	-27	46	14	2.86	5.2	1.9	468	1.9	19.8	9.6	CHROME	VICEROY
200JE1288	JX-RAMONES(6)	JX VIERRA RAMONES (6)-ET	840003209748448	94K	100	F	134	73	1497	41	54	2.89	3.5	-0.1	463	0.8	5.8	9.3	JX-TRIUMPH(5)	VICEROY
200JE1289	JX-U2(6)	JX VIERRA U2 (6)-ET	840003209748453	94K	100	F	124	73	1540	57	48	2.89	3.6	-0.8	490	1.2	4.8	9.4	JX-TRIUMPH(5)	VICEROY
200JE1290	TOMPETTY	VIERRA TOMPETTY-ET	840003209748458	94K	100	F	127	73	582	70	42	2.94	2.9	-0.5	502	1.5	10.2	9.5	CHROME	VICEROY
200JE1291	SOLSTICE	EHRHARDT SOLSTICE-ET	840003209097325	94K	100	F	51	74	243	13	6	2.83	2.8	0.4	229	2.0				

December 2020, Young Sires with NAAB Stud Codes

NAAB Code	Short Name	Registration Name	Reg #	GT	BBR	JH1	GJPI/ JPI™	REL	Milk	Fat	Prot	SCS	PL	DPR	NM\$	Type	JUI	GFI/ EFI	Sire Short Name	MGS Short Name
250 - Generations																				
250JE1835	FLORIDA	PRIMUS MIAMI FLORIDA-ET	173726695	58K	100	F	78	70	508	35	23	2.88	3.7	-1.6	333	1.0	10.0	9.4	MIAMI	DISCO
250JE1852	LADSON	S-S-I VICTORY CHROME LADSON-ET	840003210011191	99K	100	F	111	73	498	30	10	2.82	5.0	1.3	406	2.2	23.5	9.1	CHROME	CRAZE
505 - BRENTWOOD FARMS																				
505JE129		BW TRADITION	173813948	45K	100	C	108	73	-108	38	8	2.91	5.2	3.1	429	1.1	14.0	6.9	SOLEIL	MIRROR
507 -																				
507JE1829	MARIUS(6)	ELM-J DASHIELL MARIUS (6)-ET	840003208643022	99K	100	C	125	69	809	53	50	2.90	3.3	-1.9	467	1.0	3.8	7.6	JX-DASHIELL(6)	JX-WORLD CUP
507JE1862	KIMBER	KASH-IN KIMBER-ET	840003210812421	99K	100	F	122	70	797	57	43	2.81	4.3	-2.4	511	1.2	16.2	8.2	JX-URLACHER(6)	CRAZE
507JE1899	JX-GOALS -P(JX JER-Z-BOYZ SSI GOALS (5)-P-ET	173862773	58K	100	F	138	68	792	41	33	2.87	6.2	1.2	477	0.9	4.8	6.5	JX-DASHIELL(6)	JX-AVON KLAY(3)
515 - AI TOTAL US																				
515JE2	AHLEM CHROME	AHLEM CHROME PICANTO-ET	840003202631116	45K	100	F	90	74	589	47	30	3.01	1.0	0.1	320	1.1	4.1	9.9	CHROME	NXLEVEL
515JE4	PINE-TREE155	PINE-TREE 1556 DURANGO (6)-ET	075812230	45K	100	F	104	69	-920	50	19	2.92	1.8	1.7	363	0.0	1.1	5.7	VJ DEE(6)	JX-WORLD CUP (1)
551 - Sexing Technologies-TWG																				
551JE1743		JX PINE-TREE PILGRIM THANKFUL (5)	067771822	99K	92	F	92	73	703	36	33	2.85	3.6	-1.1	345	0.4	-0.1	7.6	PILGRIM	JX-RONALDO(3)
551JE1773	JX-PETTE(4)	JX SEXING BERRARA PETTE (4)-ET	840003143701522	63K	100	F	100	70	288	51	20	2.95	3.5	0.4	396	1.3	9.4	8.0	JX-BERRARA(3)	TUX
551JE1782		SEXING DISCO 92618	840003146625680	29K	100	F	71	73	-181	21	10	2.85	3.5	0.6	250	0.8	6.0	9.8	DISCO	JX-BALTAZAR(5)
551JE1783		SEXING DISCO KRAKEN-ET	840003146618779	63K	100	F	96	74	623	19	25	2.87	4.1	0.1	343	1.4	12.5	9.6	DISCO	JX-BALTAZAR(5)
551JE1788		SEXING VICEROY 1788 (6)-ET	840003143701582	63K	100	F	107	73	239	24	34	2.91	4.4	1.1	340	0.2	-0.7	8.3	VICEROY	JX-WORLD CUP (1)
551JE1837		SEXING JIGGY 90224-ET	840003146623286	63K	100	F	113	69	634	54	34	2.88	3.4	-0.1	457	1.3	8.4	8.6	JX-JIGGY(6)	CRAZE
551JE1838		SEXING JIGGY 90239-ET	840003146623301	63K	100	F	124	70	646	52	26	2.92	4.2	0.1	467	1.2	9.5	10.2	JX-JIGGY(6)	CRAZE
551JE1839		JX SEXING JIGGY 90321 (5)-ET	840003146623383	63K	100	F	120	70	630	47	39	2.75	3.9	-0.1	438	0.9	3.5	8.9	JX-JIGGY(6)	JX-FOURNETTE (2)
614 -																				
614JE1908	POTOGOLD	CLOVER FARMS JACKS POTOGOLD	067801412	58K	100	F	135	70	603	47	33	2.77	5.3	0.0	515	1.1	12.4	8.6	MIAMI	JX-GOT MAID(5)
777 -																				
777JE1237	JX-CRAYON(4)	JX PINE-TREE CRAYON (4)-ET	067771986	99K	100	F	87	73	488	44	16	2.98	3.5	0.0	393	1.6	11.8	7.9	CRAZE	JX-AVON(2)

CDCB Health Traits - AI Marketed Bulls Single-breed Eval

Dec 2020

Registered Name	Reg ID	NAAB	JPI	Health Trait Index in JPI	Milk Fever (MFEV)		Displaced Abomasum (DA)		Ketosis (KETO)		Mastitis (MAST)		Metritis (METR)		Retained Placenta (RETP)	
					PTA	REL	PTA	REL	PTA	REL	PTA	REL	PTA	REL	PTA	REL
TOG ORBICULARIS-ET	JE840003203347248	97JE203	156	1.92	0.0	32	0.2	31	0.1	31	0.3	48	0.7	32	0.2	32
ROWLEYS 1996 DANIEL TUCKER (6)-ET	JE840003201928443	507JE1816	156	0.54	0.0	32	0.3	31	0.4	31	-0.8	48	0.2	32	0.0	31
HILLVIEW LISTOWEL-P	JEUSA000067333440	200JE1045	153	7.54	0.1	70	0.5	65	0.1	66	2.2	87	0.9	74	0.0	70
VIERRA TENPENNY-ET	JE840003200644093	777JE1222	151	4.47	0.2	33	0.6	32	0.8	32	-0.8	51	0.4	34	0.0	33
JX SPRING CREEK MARLO STONEY (3)-ET	JE840003011730374	14JE769	151	-1.56	0.3	60	0.1	55	-1.9	59	-1.2	58	-1.6	60	0.0	73
JX JER BEL MALDINI ARCHIE (5)-ET	JEUSA000173491704	507JE1769	149	1.96	0.3	39	0.2	39	-0.1	40	-0.7	50	-1.4	40	-0.2	41
JX SEXING GALLANTRY (4)-ET	JE840003203845448	551JE1762	146	2.15	0.2	34	0.6	34	0.5	34	-1.7	46	-0.7	35	0.0	35
TOG ISNER 37373-P-ET	JE840003203346681	36JE88	144	4.77	0.1	32	0.2	32	0.2	32	1.4	52	0.5	36	0.0	33
FOREST GLEN JIGGY JALAPENO-ET	JEUSA000067650510	551JE1829	143	0.46	0.1	32	0.2	32	0.4	32	-1.2	53	0.4	36	0.0	32
TOG FEDERER 37562-P-ET	JE840003203346870	97JE202	143	1.63	0.1	32	-0.1	32	0.2	32	0.3	50	0.9	34	0.0	33
JX SUNSET CANYON GOT MAID (5)-ET	JEUSA000119407594	551JE1650	141	-4.94	0.0	68	-0.2	62	0.6	59	-2.8	87	0.3	65	0.0	62
JX DODAN LH TROOPER (4)	JE840003203116924	29JE4204	141	4.98	0.1	35	0.4	35	0.0	35	1.3	54	-0.3	40	0.0	37
VICTORY S-S-I MIAMI HOLEINONE-ET	JE840003151455737	507JE1820	141	0.32	0.0	34	0.3	34	0.0	35	-0.6	53	0.2	38	-0.1	35
JX TWINRIDGE ALTASASSO (4)-ET	JE840003207538047	11JE7161	140	-0.28	0.1	32	0.2	31	0.5	31	-1.5	43	-0.4	32	-0.1	32
ISDK VJ KJOELB GISLEV GUTZ	JEDNK000000304577	236JE5003	140	3.74	0.2	27	-0.2	27	-0.1	28	1.4	30	0.6	28	0.2	28
KASH-IN SUAVECITO-ET	JE840003149286905	551JE1796	139	-2.03	0.1	34	0.1	34	0.2	33	-2.2	54	0.1	38	0.1	34
TOG BRONZE 36673-ET	JE840003149715762	97JE200	139	6.37	0.2	39	0.3	39	0.6	39	1.1	57	0.8	42	0.1	40
PEAK RAZOR SHARP-ET	JE840003206963192	1JE7141	138	-2.80	0.0	43	0.1	42	0.3	43	-2.3	57	1.1	44	0.0	43
TOG DILICH 37745-ET	JE840003203347053	614JE1895	138	2.23	0.1	31	0.0	32	0.4	32	0.3	52	0.6	35	0.0	33
ISDK VJ OSTERGAARD HJERN HOVE	JEDNK000000303987	236JE207	138	0.73	0.2	27	-0.4	27	-0.2	27	0.4	28	0.3	27	0.0	27
KASH-IN SUGAR DADDY-ET	JE840003149286929	551JE1798	137	-1.90	0.0	34	0.1	34	0.1	33	-1.5	53	0.2	37	0.1	34
JX SEXING BERRARA GO ON (4)-ET	JE840003146619661	551JE1824	135	2.04	0.2	33	0.1	32	0.3	32	-0.3	51	-0.4	34	-0.2	33
PEAK ENLITE-ET	JE840003200824335	1JE7045	134	-0.56	0.1	34	0.2	33	0.4	33	-1.8	51	0.3	36	0.1	34
JER-Z-BOYZ JADYN-ET	JEUSA000173762822	614JE1885	134	0.16	0.1	34	0.3	34	0.3	34	-1.5	51	0.1	36	0.0	35
JX CAL-MART NORM HENRY (4)-ET	JEUSA000067374682	29JE4199	133	2.92	0.1	33	0.4	33	0.1	33	0.1	49	-0.4	33	-0.1	33
JX SEXING GM RHUSS (6)-ET	JE840003146625424	551JE1781	133	-1.66	-0.1	39	0.0	38	0.4	38	-0.8	58	0.5	42	0.1	39
ISDK VJ RAASTRUP HIHL GISLEV	JEDNK000000304171	236JE226	133	2.50	0.2	27	-0.2	27	-0.2	27	0.8	33	0.4	27	0.2	27
JX FOREST GLEN GOT MAID DANIEL (6)-ET	JEUSA000067650254	14JE1683	132	0.25	0.0	39	0.0	38	0.6	37	-0.4	56	0.4	40	0.1	38
JX BAMBOO JLS URLACHER MURDOCH (5)-ET	JEUSA000173975549	7JE1905	132	1.03	0.1	33	0.1	33	0.0	33	-0.4	49	0.8	33	0.0	33
ROWLEYS 1995 DANIEL FOXWORTH	JE840003211412066	14JE1873	132	-0.49	-0.1	31	0.1	31	0.3	31	-0.3	51	0.4	35	0.1	31
FOREST GLEN BANCROFT TATE	JEUSA000067650143	29JE4087	131	0.53	0.2	42	0.2	38	-0.4	38	-1.1	56	0.3	41	-0.1	41
JX VICTORY DASHIELL RICKIE (4)	JE840003210011222	14JE1850	131	0.98	0.2	34	0.2	33	0.1	33	-1.3	50	0.8	34	-0.1	34
ISDK VJ ADELGAARD HOVE SAMSON	JEDNK000000304415	236JE257	131	1.93	0.2	29	-0.3	29	-0.1	30	0.7	37	0.2	30	0.2	29
DUTCH HOLLOW MIGHTY-ET	JE840003131737628	29JE4079	130	-0.22	0.1	40	0.1	40	-0.1	39	-1.0	59	0.2	45	0.2	42
JX FARIA BROTHERS LEONARD (5)-ET	JE840003207770566	29JE4222	129	-2.69	0.1	32	0.3	32	0.2	32	-3.1	46	0.3	33	0.0	33
JX KASH-IN GOT JIGGY (6)-ET	JE840003138463636	551JE1717	129	-0.96	0.0	39	0.0	39	0.3	37	-0.9	59	0.5	41	0.1	38
CAL-MART COMPLETELY WORTHY (6)-ET	JEUSA000067374690	29JE4217	128	2.86	0.1	32	0.7	32	0.7	32	-1.3	50	0.2	34	0.0	32
JX ABS TLD DAWSON (5)-ET	JE840003146074410	29JE4219	128	2.02	0.1	33	0.5	33	0.5	33	-1.0	51	-0.4	35	0.0	34
JX SEXING BERRARA EFFRON (4)-P-ET	JE840003143701521	551JE1771	128	8.28	0.3	32	0.4	32	0.5	31	1.7	50	0.0	33	-0.2	32
JX FOREST GLEN SUCCESSION (6)-ET	JEUSA000067650295	7JE1716	127	-3.09	0.1	40	-0.2	39	0.3	39	-2.1	57	0.3	41	0.0	39
PROGENESIS SPIRAL-ET	JE840003209774571	200JE1248	127	-2.62	0.1	32	0.2	32	0.0	32	-2.6	50	0.2	34	-0.1	33
SANDCREEKS WESTPORT SANCHO (6)-ET	JE840003210484129	7JE1909	127	1.82	0.1	33	0.5	33	0.4	33	-1.2	50	0.4	34	0.0	33
AHLEM WESTPORT CHECKERS (6)	JE840003202631251	14JE1896	127	3.44	0.1	32	0.7	32	0.8	32	-1.1	50	0.5	33	0.0	32
S-S-I VICTORY DASHIELL RENFROW-ET	JE840003203866923	507JE1800	127	1.27	0.1	33	0.2	33	0.2	33	-0.8	50	1.1	35	0.2	34
TOG IRON 36896-ET	JE840003149715985	11JE7224	127	-0.90	0.0	43	0.3	43	0.0	44	-1.4	58	0.7	46	-0.1	44
JX D&E VERCON (4)-ET	JE840003148508097	97JE209	127	0.30	0.1	32	0.1	32	0.3	32	-0.9	43	0.1	33	0.0	33
JX AVI-LANCHE HOTLINE RHODES (5)	JE840003148507743	7JE1879	126	-2.43	0.0	32	0.0	32	0.0	31	-1.4	49	0.2	33	-0.1	32
JX CDF JLS PILGRIM THRASHER (6)-ET	JE840003006436075	507JE1758	126	0.73	0.1	41	0.3	40	0.2	40	-1.2	55	0.6	42	0.0	42
JX PROGENESIS CIRCLE (5)-ET	JE840003209774579	200JE1249	126	0.32	0.1	33	0.2	33	0.1	33	-0.9	51	-0.6	35	0.1	33
JX RDO TAGGERES (4)-ET	JE840003137788997	29JE4202	126	3.57	0.3	32	0.3	32	0.0	33	-0.3	45	-0.8	33	0.0	33
JX SUNSET CANYON MAID MAN (6)-ET	JEUSA000173138056	100JE7404	125	-1.33	0.1	41	0.0	40	0.6	40	-1.8	57	0.0	41	0.1	40
JX VIERRA CLAPTON (4)-ET	JE840003200644122	777JE1228	125	1.08	0.1	34	0.7	34	0.4	33	-2.1	51	-0.2	36	0.2	34
CDF IRWIN STEVE	JE840003006436334	11JE1259	125	1.45	0.2	79	-0.1	76	-0.6	78	0.3	94	0.2	86	0.1	83
JX SANDCREEKS WESTPORT IZZO (6)-ET	JE840003151934289	29JE4227	125	1.07	0.1	34	0.4	34	-0.1	34	-0.9	48	0.2	34	-0.2	34
ISDK VJ AARRE LAPPE LARI	JEDNK000000304158	236JE222	125	0.94	0.1	30	-0.4	30	-0.2	30	1.0	32	0.6	30	0.1	30
PEAK ALTASOVOUGE-ET	JENLD000682613389	11JE7138	124	-2.69	0.1	34	0.2	33	0.2	33	-2.8	51	0.1	36	0.0	34
JX S-S-I VICTORY KENDRICK (5)-ET	JE840003210010700	14JE1851	124	-5.24	0.1	33	0.1	33	0.1	33	-3.8	48	-0.2	34	-0.2	34
RDO PRINGLE (5)-ET	JE840003133375994	29JE4267	124	-1.21	0.0	33	0.3	32	0.6	32	-2.0	48	0.3	33	0.1	32
BLACK LABEL SHOCKER STEARNS	JE840003210208438	7JE1880	124	-1.44	0.0	35	0.2	34	-0.1	34	-1.3	52	0.3	37	-0.1	35
JX FARIA BROTHERS ALTATAACKO (4)-ET	JE840003206190746	11JE7113	124	1.03	0.0	34	0.5	34	0.2	33	-0.8	50	-0.1	34	-0.1	34
OAKLANE DAZZLER DOORMAN 2125-ET	JEUSA000067742125	7JE1529	124	4.29	0.2	42	0.4	40	0.2	40	-0.2	62	1.1	45	0.3	42
PROGENESIS COMPLETELY-ET	JE12400109902120	200JE1116	123	-0.11	0.1	40	0.5	39	1.0	37	-2.6	56	-0.1	41	-0.1	40
TOG LISTOWEL PUMICE-P-ET	JE840003143160078	7JE1653	123	3.60	0.1	40	0.3	40	0.0	40	0.5	59	0.7	44	0.2	41
JX AHLEM AMP HEIST (6)-ET	JE840003202630924	7JE1788	123	-1.47	0.0	35	0.2	34	0.5	34	-1.8	55	0.4	39	0.0	36
ALL LYNNIS DEMOS-P-ET	JEUSA000173162305	777JE1178	123	5.89	0.2	40	0.4	38	-0.2	38	1.1	58	0.8	43	0.2	40

CDCB Health Traits - AI Marketed Bulls Single-breed Eval

Dec 2020

Registered Name	Reg ID	NAAB	JPI	Health Trait Index in JPI	Milk Fever (MFEV)		Displaced Abomasum (DA)		Ketosis (KETO)		Mastitis (MAST)		Metritis (METR)		Retained Placenta (RETP)	
					PTA	REL	PTA	REL	PTA	REL	PTA	REL	PTA	REL	PTA	REL
JX RIALS WESTPORT MIKE {4}-ET	JEUSA000067514416	29JE4241	123	2.08	0.1	31	0.5	31	0.3	31	-1.0	47	0.5	32	0.0	31
AVI-LANCHE KIAWA DIMITRI-P-ET	JE840003148506979	507JE1814	123	-0.03	0.0	32	0.0	31	0.5	31	-0.4	49	0.3	32	-0.1	32
JX FARIA BROTHERS ALTASABAN {4}-ET	JE840003200649644	11JE7047	123	3.12	0.1	33	0.2	33	0.6	33	0.3	46	0.0	34	-0.1	34
JX VICTORY S-S-I CHROME WEBB {4}-ET	JE840003151455511	7JE1844	123	-2.33	0.0	42	0.1	41	0.2	43	-1.7	57	-0.2	44	0.0	43
FOREST GLEN KALAHARI	JEUSA000067650122	29JE4073	122	-0.25	0.0	46	0.2	43	0.1	46	-0.7	55	0.0	44	-0.1	43
JX PEAK ALTAMANDO {5}-ET	JE840003206963225	11JE7177	122	-0.98	0.2	33	0.1	33	0.2	33	-2.1	48	0.1	33	-0.1	33
JX FARIA BROTHERS FULLER {5}-ET	JE840003200650032	1JE7049	122	3.92	0.1	34	0.4	34	0.5	34	0.2	46	0.2	35	0.1	35
JX CAL-MART VERIZON {4}-ET	JEUSA000067374660	29JE4176	122	-0.29	0.1	44	0.3	43	-0.1	44	-1.4	55	0.1	45	-0.2	44
JX AHLEM CHROME COLGATE {6}	JE840003202631159	14JE1876	122	-2.59	0.0	41	0.2	39	0.4	41	-2.4	58	0.0	44	0.3	41
JX FARIA BROTHERS ALTAGOULD {4}-ET	JE840003200650241	11JE7080	122	4.11	0.2	34	0.4	34	0.4	34	0.0	49	-0.6	34	0.0	34
JX RIVER VALLEY CHIEF {6}-ET	JEUSA000075341195	777JE10034	121	-4.03	0.0	36	-0.1	36	0.1	36	-2.1	54	-0.3	38	0.1	36
JX FARIA BROTHERS ALTALT {4}-ET	JE840003207771476	11JE7132	121	0.79	0.1	32	0.3	32	0.3	32	-1.1	42	-0.1	33	0.0	33
JX FOREST GLEN MONUMENT SULLY {6}	JEUSA000119889365	97JE165	120	-0.04	0.0	41	0.2	39	0.4	39	-0.7	56	-0.3	42	-0.2	44
JX FOREST GLEN AMSTERDAM {6}-ET	JEUSA000067650245	7JE1684	119	0.12	0.1	39	0.1	38	0.7	37	-1.4	54	0.5	39	0.1	38
JX RDO CASTLEROCK {4}-ET	JE840003133376161	29JE4203	119	-3.43	0.0	33	0.1	33	-0.2	32	-1.8	46	-0.9	33	-0.3	33
KASH-IN MR SMITH-ET	JE840003149286928	551JE1797	119	-0.84	0.0	34	0.2	34	0.2	33	-1.2	54	0.1	38	0.1	34
JX PINE-TREE DOX NOX {4}-ET	JEUSA000075812092	7JE1837	119	4.21	0.2	32	0.5	32	0.2	32	-0.1	51	-0.4	35	0.0	32
ISDK VJ HORN	JEDNK000000303496	236JE177	119	0.02	0.1	39	-0.4	40	0.3	41	0.2	42	0.5	41	-0.1	41
JX TWIN RIDGE LICENSE {4}	JE840003148280048	200JE1243	118	0.17	0.2	34	0.6	34	0.5	34	-2.8	50	-0.7	35	-0.1	34
AHLEM KUSAFIRI	JE840003202631080	777JE1244	118	-1.05	-0.1	33	0.0	32	-0.1	32	0.1	51	-0.1	34	-0.1	32
JX FARIA BROTHERS TORYN {5}-ET	JE840003200650040	1JE7108	118	2.98	0.1	34	0.5	34	0.6	34	-0.6	45	0.2	35	-0.1	35
ROWLEYS 1996 DANIEL DARBUN {6}-ET	JE840003201928437	14JE1818	118	0.77	0.0	32	0.0	31	0.4	31	0.1	48	0.1	32	0.1	31
RIVER VALLEY MACMELODY-ET	JEUSA000067861364	200JE10059	118	1.33	0.0	39	0.2	38	-0.2	37	0.3	57	0.6	42	-0.1	38
ISDK VJ KLOVBORG HJORT KLOV {6}	JEDNK000000304276	236JE243	118	1.22	0.1	31	-0.4	31	-0.4	31	1.3	35	0.6	32	0.1	31
ISDK VJ GUNDESTRUP HJORRI HIGHER	JEDNK000000304604	236JE5005	118	1.85	0.2	27	-0.4	27	0.0	27	0.8	28	0.6	27	0.1	27
JX FOREST GLEN BALTAZAR AMORE {6}-ET	JEUSA000067650232	29JE4105	117	1.61	0.2	40	0.1	39	0.5	37	-0.9	57	0.3	42	0.0	41
VICTORY S-S-I MIAMI FRINGE-ET	JE840003151456032	7JE1822	117	2.91	0.1	34	0.3	34	0.1	35	0.2	52	0.4	37	-0.1	35
JCJ JLS CHROME BOSA-ET	JE840003138396610	7JE1904	117	1.25	0.0	40	0.3	39	0.2	40	-0.3	58	0.1	44	0.2	40
JX AHLEM FREUD {4}	JE840003202631083	200JE1245	116	-1.67	0.2	33	0.4	33	0.2	32	-3.1	50	-0.6	34	-0.2	33
JX FARIA BROTHERS URLACHER {6}-ET	JE840003144724492	7JE1739	116	2.30	0.2	37	0.2	38	0.3	38	-0.7	52	0.5	39	0.1	39
PINE-TREE CHROME NAVIDAD {6}-ET	JEUSA000067771942	7JE1792	116	-2.86	0.0	41	0.3	40	0.4	41	-2.8	58	0.1	45	0.2	41
JX VIERRA SINATRA {4}-ET	JE840003200644168	200JE1220	116	0.35	0.3	35	0.2	35	0.3	34	-2.2	49	-0.1	35	-0.1	35
ALL LYNNIS LISTOWEL DALTON-P-ET	JEUSA000173175006	29JE4137	116	4.47	0.1	41	0.4	40	0.2	40	0.4	58	1.5	44	0.3	42
JX PRIMUS FOURNETTE CARDIFF {4}-ET	JE840003200135525	7JE1786	116	1.24	0.1	42	0.5	42	-0.5	42	-0.5	52	-1.0	43	-0.3	44
DUPAT DILLAN RAIDER-P-ET	JE840003127607534	147JE6226	116	3.43	0.0	39	0.3	39	-0.1	37	1.2	60	0.1	44	0.1	41
JX SEXING GM PADDOCK {4}-ET	JE840003146617430	551JE1766	115	-2.62	0.1	39	0.2	38	0.2	38	-2.7	53	-0.2	39	0.0	38
JX AVI-LANCHE VICEROY DASHIELL {6}-ET	JE840003131412772	7JE1722	115	0.73	0.2	44	0.1	43	0.2	44	-1.2	54	0.7	46	-0.2	45
AHLEM DASHIELL SATURN	JE840003202631310	7JE1867	115	-0.27	0.1	33	0.0	32	-0.1	33	-0.7	50	0.4	34	-0.1	33
TOG LISTOWEL IROQUOIS-P-ET	JE840003143160018	14JE1675	115	4.27	0.0	40	0.2	40	0.2	40	1.4	58	1.4	44	0.3	41
JX FARIA BROTHERS BUTKUS {4}-ET	JE840003144724624	14JE1712	115	0.74	0.3	39	0.3	41	-0.4	42	-1.6	52	-0.8	42	-0.1	41
PRIMUS DASHIELL STURGIS-ET	JEUSA000173774063	250JE1834	115	3.54	0.2	33	0.2	33	0.2	33	0.1	49	0.6	34	0.0	33
S-S-I VICTORY MIAMI OVERTON-ET	JE840003203867034	14JE1796	114	-1.25	0.0	33	0.2	33	0.2	33	-1.5	52	0.6	36	0.0	34
JX DUPAT JLS STRMCLD DORSAL {5}-ET	JE840003141725606	147JE6229	114	-5.82	0.2	37	0.2	34	0.1	36	-5.0	54	-0.4	36	0.0	36
JX AHLEM BALTAZAR FIRESTAR {6}-ET	JEUSA000067823730	7JE1662	114	1.62	0.0	41	0.2	39	0.1	38	0.3	59	0.0	43	0.1	41
JX FARIA BROTHERS LISBON {5}-ET	JE840003200649433	551JE1822	114	2.17	0.1	34	0.2	34	-0.1	34	0.2	46	0.1	35	0.0	35
MFW-S-S-I URLACHER PATTERSON-ET	JE840003208824088	14JE1827	114	2.93	0.2	32	0.3	33	0.3	32	-0.6	50	0.7	34	0.0	33
JX FARIA BROTHERS WOJ {4}-ET	JE840003200649660	1JE7048	114	4.33	0.2	34	0.4	34	0.4	34	0.2	47	-0.8	34	-0.1	34
JX PINE-TREE KLAY DRIVER 1951 {4}-P-ET	JEUSA000067771951	551JE1777	114	3.23	0.1	38	0.6	37	0.1	37	-0.3	52	-0.1	39	-0.1	39
JX PEAK JIRO {4}-ET	JE840003206963173	1JE7163	114	3.33	0.2	34	0.3	34	0.2	34	0.1	47	-0.8	35	-0.3	35
JX CROSSWIND ZINC OSKA {4}-ET	JE840003150320964	11JE7018	114	3.82	0.2	34	0.3	34	0.2	34	0.2	49	-0.4	34	0.0	34
DP KILOWATT AMP-ET	JEUSA000172581329	7JE1628	114	1.20	-0.1	43	0.5	42	0.8	43	-0.6	59	0.1	47	-0.1	45
AHLEM KIAWA ENSIGN 24617-ET	JE840003202631032	7JE1831	114	3.43	0.0	33	0.5	32	0.2	32	0.4	52	0.6	36	0.0	33
TOG OCCIPITALIS-ET	JE840003131225261	97JE204	113	-3.53	0.1	44	0.1	43	-0.4	44	-2.7	58	1.0	46	-0.2	44
AHLEM AXIS BANCROFT-ET	JEUSA000073409475	29JE3991	113	-0.45	0.2	72	0.2	61	0.0	64	-1.9	89	0.6	71	-0.4	72
JX CROSSWIND VITUS {4}-ET	JE840003150320917	777JE1203	113	1.41	0.2	44	0.3	43	-0.5	44	-0.9	59	0.7	47	0.0	45
FOREST GLEN TULSA	JEUSA000067650467	29JE4216	113	0.18	0.0	40	0.2	38	0.0	38	-0.5	57	0.4	42	0.0	39
PINE-TREE CHROME DETECTIVE 2019 {6}-ET	JEUSA000075812019	551JE1769	113	-1.68	-0.1	41	0.1	40	0.3	41	-0.9	58	0.0	45	0.1	41
JX PRIMUS ENZO CHATHAM {4}-ET	JE840003200210433	7JE1789	113	1.63	0.1	35	0.3	35	-0.2	35	-0.2	50	-0.2	36	-0.1	36
ISDK VJ HOEMLUND GISLEV GIANT	JEDNK000000304608	236JE5006	113	0.99	0.1	27	-0.3	27	-0.1	27	0.7	30	0.4	27	0.2	27
JX FARIA BROTHERS STACKHOUSE {4}-ET	JE840003144724626	1JE1106	112	-2.24	0.3	36	-0.1	36	0.1	36	-2.7	47	-0.4	37	-0.1	38
JX TAYLOR BROTHERS GM MACEO {4}-ET	JE840003132356546	551JE1752	112	-3.57	0.1	40	-0.1	39	0.3	38	-2.4	56	-0.7	40	-0.1	39
JX CAL-MART WILDER {5}-ET	JEUSA000067424704	29JE4228	112	0.04	0.1	32	0.5	32	0.2	31	-2.0	49	0.2	33	-0.1	32
JX PINE-TREE ALTAFINAL SHOW {4}-ET	JEUSA000067771958	11JE7083	112	2.42	0.2	34	0.6	34	0.3	33	-1.5	49	-0.2	34	0.0	34
JX AHLEM BALTAZAR KIAWA {6}-P-ET	JEUSA000067823735	7JE1617	112	2.62	0.0	41	0.2	39	0.5	38	0.6	58	0.3	44	-0.1	42
JX FARIA BROTHERS JACOBS {6}-ET	JE840003207770464	29JE4220	112	1.05	0.1	33	0.4	33	0.4	33	-1.4	47	0.5	33	0.0	33

CDCB Health Traits - AI Marketed Bulls Single-breed Eval

Dec 2020

Registered Name	Reg ID	NAAB	JPI	Health Trait Index in JPI	Milk Fever (MFEV)		Displaced Abomasum (DA)		Ketosis (KETO)		Mastitis (MAST)		Metritis (METR)		Retained Placenta (RETP)	
					PTA	REL	PTA	REL	PTA	REL	PTA	REL	PTA	REL	PTA	REL
REDROW 5710 DASHIELL POBOY (6)-ET	JE840003201928449	7JE1817	112	0.85	0.2	33	0.1	33	0.3	33	-1.2	46	0.5	34	-0.1	33
PRIMUS DASHIELL DECATUR-ET	JEUSA000173826920	7JE1890	112	0.46	0.2	34	0.1	34	0.1	34	-1.3	49	0.6	35	-0.1	35
ISDK VJ DROSTRUPGAARD LUSAKA	JEDNK000000304035	236JE171	112	-0.06	0.1	29	-0.3	29	0.0	30	0.0	40	0.7	29	0.1	30
JX CO-OP LINDORZ (4)-ET	JE840003205030381	1JE7054	112	5.58	0.3	34	0.7	34	0.4	34	-0.5	45	-0.3	35	-0.2	35
ISDK VJ BALSLEV LOBO CHOKO	JEDNK000000304568	236JE4568	112	0.10	0.1	25	-0.3	26	-0.1	26	0.3	33	0.2	26	0.0	26
JX FARIA BROTHERS ALTAZION (6)-ET	JE840003200649797	11JE7106	112	3.69	0.1	33	0.4	33	0.5	33	0.0	50	0.7	34	0.0	34
JX DUPAT JLS AVON STEPH (3)-P-ET	JE840003127607527	7JE1570	111	-1.79	0.3	69	0.5	63	-0.9	65	-2.7	64	-3.2	67	-0.2	80
JX VICTORY S-S-I BUTKUS BIRDIE (4)-ET	JE840003210010869	14JE1840	111	-1.43	0.2	33	0.4	34	-0.5	34	-2.5	45	-0.4	34	-0.2	34
JX FARIA BROTHERS ALTAKELCE (4)-ET	JE840003206191721	11JE7144	111	0.30	0.1	35	0.1	35	0.1	35	-0.5	49	-1.0	35	-0.1	35
YOSEMITE PILGRIM ROBBER-ET	JE840003131274493	14JE1780	111	1.81	0.2	40	0.4	40	0.2	40	-1.4	58	0.7	44	-0.1	42
JX VICTORY S-S-I PINE CHIP (4)-ET	JE840003151455813	14JE1821	111	0.38	0.1	33	0.3	32	0.0	32	-1.2	45	0.3	33	0.0	33
PRIMUS VICEROY CALIBAN-ET	JE840003006436062	507JE1787	111	-1.87	0.1	44	0.2	43	-0.1	44	-2.3	59	1.2	47	-0.1	45
JX PEAK ZOOMERANG (4)-ET	JE840003206963174	1JE7183	111	2.68	0.2	34	0.3	34	0.3	34	-0.4	50	-0.5	35	-0.3	35
JX SEXING GOT MAID PURSUE (4)-ET	JE840003132353767	551JE1732	110	-4.54	0.1	40	0.0	39	0.0	38	-3.1	56	-0.4	39	0.0	39
O.F. BALLISTIC GREG	JEUSA000067198214	7JE1490	110	1.48	0.0	47	0.4	49	0.2	50	-0.3	68	0.0	52	-0.1	47
SEXING HUXFORD-ET	JE840003203845449	551JE1765	110	-1.87	0.1	43	0.4	41	-0.2	43	-2.5	58	0.5	45	-0.4	43
KASH-IN SALVO	JE840003142481764	551JE1799	110	-0.76	0.1	33	0.1	33	0.1	32	-1.5	51	0.8	35	0.0	33
JX CAL-MART WESTPORT (5)-ET	JEUSA000067374603	29JE4117	110	2.52	0.1	41	0.7	41	0.6	40	-1.5	56	0.6	43	0.0	42
ISDK VJ UDDBY LARI LASKY	JEDNK000000304566	236JE4566	110	0.28	0.1	28	-0.4	27	-0.1	28	0.6	30	0.5	28	0.0	28
SEXING CHROME ZODI-ET	JE840003146619676	551JE1820	110	-0.99	0.0	42	0.2	40	0.1	41	-1.1	59	-0.3	46	0.0	42
JX BW LIGHTNING (6)	JEUSA000173135567	505JE128	109	-1.21	0.2	41	0.1	39	0.1	38	-2.1	59	-0.2	43	-0.1	41
JX FARIA BROTHERS ALTAKITTLE (5)-ET	JE840003207771452	11JE7131	109	-0.72	0.1	32	0.2	32	-0.1	32	-1.3	48	-0.7	32	0.0	33
JX FARIA BROTHERS DELPIT (5)-ET	JE840003206191446	29JE4221	109	-0.22	0.2	32	0.4	32	0.2	32	-2.5	48	0.2	33	0.0	33
PEAK INNOVATE-ET	JE840003205436927	1JE7136	109	0.44	0.2	42	0.1	41	0.3	42	-1.4	58	0.5	45	-0.2	43
JX PEAK ALTAMAXIMITE (4)-ET	JE840003206963216	11JE7210	108	1.71	0.2	33	0.4	33	-0.1	33	-1.1	48	0.0	34	-0.1	34
JX PROGENESIS GIFTED (5)-ET	JE124000111180165	777JE1201	108	-0.83	0.2	38	0.2	39	0.1	38	-2.1	55	-0.4	40	-0.1	40
JX CAL-MART WILLIE (5)-ET	JEUSA000067424705	29JE4229	108	-1.11	0.2	33	0.0	33	-0.1	33	-1.5	48	-0.9	34	-0.1	34
FOREST GLEN VICEROY CONDOR-ET	JEUSA000067650499	29JE4231	108	-1.62	0.1	43	0.3	42	-0.4	42	-2.1	56	0.7	44	-0.1	43
JX FARIA BROTHERS LONG (5)-ET	JE840003200649024	1JE7105	108	2.00	0.2	34	0.4	34	0.1	34	-1.0	48	-0.4	35	-0.1	35
VIERRA VANHALEN-ET	JE840003200644139	777JE1230	108	0.89	0.0	34	0.4	34	0.4	34	-0.9	53	0.4	38	0.0	35
YOSEMITE JLS KWYNN ROWAN-ET	JE840003131274492	7JE1760	108	3.09	0.2	40	0.1	38	0.2	40	0.2	58	0.3	44	-0.1	41
RIVER VALLEY B BRONSON-ET	JEUSA000067861371	200JE10058	107	-2.89	0.0	42	0.3	41	0.7	41	-2.9	58	-0.2	45	0.0	41
KASH-IN SLICK-ET	JE840003149286926	551JE1807	107	-1.66	0.0	34	0.0	34	0.1	33	-1.1	54	0.2	38	0.1	34
AHLEM BANCROFT SHOCKER-ET	JEUSA000067823475	7JE1614	107	0.39	0.2	45	0.4	42	0.2	42	-2.1	60	0.3	47	-0.2	45
JER-Z-BOYZ BULWURX-P-ET	JEUSA000173642865	14JE1810	107	2.62	0.1	33	0.3	33	0.2	33	0.1	52	-0.3	36	-0.1	34
JX AHLEM ENDURANCE (4)-ET	JE840003144728626	200JE1211	107	-1.41	0.0	43	0.3	42	0.1	43	-1.6	57	-0.5	45	0.1	43
VALSIGNA CHROME ANDERS	JE840003129713325	14JE1833	107	0.06	0.0	42	0.2	41	0.2	42	-0.8	60	0.5	47	0.2	43
JX FARIA BROTHERS MALDINI (4)-ET	JE840003135124483	7JE1604	107	1.40	0.4	69	-0.1	70	-0.6	73	-0.1	57	-3.0	70	-0.3	80
TOG PLATINUM 36721-ET	JE840003149715810	564JE573	107	0.38	0.1	44	0.1	43	-0.3	44	-0.6	58	1.0	46	0.0	44
JX OAK LANE ENZO MOE (4)-ET	JEUSA000067692266	7JE1813	106	2.47	0.2	34	0.3	34	0.0	34	-0.4	50	-0.4	35	-0.1	34
RIVER VALLEY CECE CHROME-ET	JE840003012423929	7JE5004	106	-2.94	-0.2	82	0.0	77	0.6	83	-1.0	94	-0.4	89	0.3	82
TOG COPPER 36735-ET	JE840003149715824	564JE577	106	-1.84	0.1	42	0.0	42	-0.6	43	-1.3	53	0.5	43	0.0	43
AHLEM BOWMAN LANCER-ET	JEUSA000073409435	29JE3992	106	5.28	0.1	46	0.3	47	-0.1	42	1.6	69	0.2	52	0.3	50
JX FARIA BROTHERS ALTABAYNES (3)-ET	JE840003144724539	11JE1377	105	1.83	0.2	37	0.1	37	0.3	37	-0.4	45	-0.7	38	-0.1	39
SEXING CHROME BOYCE-ET	JE840003146619631	551JE1819	105	-1.63	0.0	42	0.2	41	0.6	41	-1.9	59	-0.1	46	0.1	42
FARIA BROTHERS MAHOMES (6)-ET	JE840003207770559	29JE4223	105	1.90	0.1	33	0.6	33	0.3	33	-1.4	51	0.7	36	0.0	34
TOG LEAD 36903-ET	JE840003149715992	564JE593	105	5.69	0.1	39	0.4	40	0.3	39	1.2	58	1.0	44	0.1	41
PINE-TREE KINGSTON KENTUCKY (6)-ET	JEUSA000075812013	14JE1782	104	-0.33	0.0	33	0.3	33	0.0	33	-1.2	50	0.8	34	0.2	33
CDF VICEROY-ET	JE840003002447507	11JE1179	104	-4.05	0.1	89	0.3	85	-0.2	90	-3.7	97	1.2	94	-0.2	92
JX PEAK ALTAUNIFY (5)-ET	JE840003205436204	11JE7184	104	-0.31	0.2	35	0.1	35	0.1	35	-1.6	47	-0.3	36	0.0	35
JX AVI-LANCHE KOBE HOOPTIE (4)-P-ET	JE840003148507540	14JE1830	104	4.05	0.3	35	0.3	35	-0.2	35	0.1	52	-0.7	37	0.0	36
VIERRA BOBDYLAN	JE840003200644064	97JE199	104	0.85	0.1	39	0.5	39	0.6	38	-2.0	56	0.9	42	0.0	40
ABS MARINE-ET	JE840003201594484	29JE4195	104	-0.33	0.1	38	0.2	37	0.0	36	-1.4	56	0.4	41	0.1	38
PEAK GOAL LINE-ET	JE840003205436928	1JE7137	103	-5.74	0.1	44	0.0	43	-0.1	44	-3.9	57	0.7	45	-0.1	45
PROGENESIS PLUNDER-ET	JE840003209774570	97JE206	103	-1.70	0.1	33	0.3	33	0.2	32	-2.5	52	0.3	36	-0.1	33
JX PEAK DEALDASH (5)-ET	JE840003206963193	1JE7185	103	-0.63	0.2	34	0.0	34	-0.3	34	-1.1	50	-0.8	35	-0.1	35
JX FARIA BROTHERS ALVES (5)-ET	JE840003140371276	551JE1715	103	5.27	0.1	40	0.1	39	-0.1	40	2.1	55	0.8	41	0.0	41
TOG SILVER 37152-ET	JE840003203346460	1JE7225	103	1.61	0.2	42	0.2	41	0.2	42	-0.8	59	-0.1	45	-0.2	43
JX FARIA BROTHERS KRACKOW (5)-ET	JE840003207772514	551JE1823	103	6.45	0.2	32	0.3	33	0.3	33	1.5	49	0.1	33	0.1	33
JX SEXING VICE UGO (5)-ET	JE840003203845399	551JE1764	103	-1.47	0.1	42	0.4	41	0.2	42	-2.8	56	1.0	43	0.0	43
JX PEAK ALTAKARAOKI (5)-ET	JE840003206963168	11JE7162	102	-0.96	0.1	34	0.2	34	0.4	34	-1.8	49	-0.5	35	-0.1	35
JX KASH-IN GOT MAID KUDOS (6)-ET	JE840003142481829	100JE7396	102	-3.12	-0.1	39	0.1	38	0.0	37	-1.4	57	-0.4	40	0.0	38
KASH-IN SUPERIOR-ET	JE840003149286915	551JE1806	102	-4.44	0.0	34	0.0	34	0.0	33	-2.6	53	-0.1	37	0.2	34
JX PEAK ALTAMONTRA (6)-ET	JE840003140986383	11JE1369	102	-4.73	0.1	45	0.0	44	0.1	45	-3.4	58	0.4	46	-0.1	45
JX PEAK ALTAINCENTIVIZE (4)-ET	JENLD0000682613271	11JE7156	102	-3.83	0.2	37	-0.1	37	-0.2	37	-2.7	48	-1.2	37	0.0	40

CDCB Health Traits - AI Marketed Bulls Single-breed Eval

Dec 2020

Registered Name	Reg ID	NAAB	JPI	Health Trait Index in JPI	Milk Fever (MFEV)		Displaced Abomasum (DA)		Ketosis (KETO)		Mastitis (MAST)		Metritis (METR)		Retained Placenta (RETP)	
					PTA	REL	PTA	REL	PTA	REL	PTA	REL	PTA	REL	PTA	REL
PRIMUS JLS DASHIELL WACO-ET	JEUSA000173774090	14JE1889	102	-0.65	0.1	34	0.1	34	0.4	34	-1.5	49	0.2	35	-0.1	34
JX D&E FAMILIA BLITZEN (4)-ET	JE840003148506887	14JE1806	102	-0.75	0.3	38	0.4	39	-0.3	40	-2.8	54	-0.9	41	0.0	40
TOG MAGNESIUM W961 8664-ET	JE840003200059621	97JE201	102	-1.50	0.1	43	0.1	42	-0.2	43	-1.6	59	0.6	46	-0.2	44
JX FARIA BROTHERS KLEERLY (5)-ET	JE840003200650065	1JE7110	102	3.96	0.2	33	0.5	32	0.3	32	-0.4	47	0.2	33	-0.1	33
TOG PEWTER 37141-ET	JE840003203346449	564JE599	102	-1.19	0.1	44	0.1	43	-0.5	44	-1.3	57	0.9	45	-0.1	44
RIVER VALLEY CIRCUS CLOSER-ET	JEUSA000075341010	7JE5052	102	3.10	0.1	37	0.0	36	0.4	36	0.8	56	0.4	40	0.1	37
DUPAT DILBERT-P-ET	JE840003127607529	97JE195	102	1.89	0.0	39	0.3	39	0.0	37	0.2	60	0.5	44	0.0	41
ISDK VJ ALSTRUP HICKEY HAMA	JEDNK000000303968	236JE178	102	-0.27	0.2	30	-0.4	30	-0.5	30	0.1	34	0.0	31	0.0	30
JX RIVER VALLEY TRIUMPH (5)-ET	JE840003131639877	7JE5041	101	-9.75	-0.1	63	-0.1	51	0.0	50	-4.6	82	-0.8	70	0.0	66
CAL-MART CHISEL DREW 4462-ET	JEUSA000067384462	7JE1545	101	1.46	0.2	41	0.4	40	-0.2	42	-1.4	64	0.6	45	0.2	41
JX FARIA BROTHERS ALTAJETSON (4)-ET	JE840003144724598	11JE7042	101	1.83	0.3	39	0.3	41	-0.4	42	-0.9	54	-1.0	42	-0.2	41
JX AHLEM WORLD CUP HIDALGO (5)-ET	JE840003144728322	14JE1736	101	3.05	0.1	38	0.3	38	0.1	37	0.3	56	0.1	40	0.0	38
JX LUCKY HILL WOODSTOCK (6)-ET	JEUSA000173591477	29JE4193	101	2.48	0.1	40	0.2	39	-0.4	38	0.6	58	-0.1	44	0.1	39
ISDK VJ GROENBJERG LOBO LOBSTER	JEDNK000000304580	236JE4580	101	-1.52	0.1	28	-0.4	28	-0.2	28	-0.3	29	0.2	28	0.0	28
PROMETEDOR LOOT-ET	JEUSA000067119938	777JE1138	100	-4.60	0.0	40	0.3	39	0.5	38	-3.7	57	-0.4	43	0.0	40
RIVER VALLEY BELLRINGER-ET	JEUSA000067861326	777JE10053	100	-3.56	0.1	43	0.3	42	0.5	42	-3.9	56	0.9	44	-0.1	43
JX SUN VALLEY JAYWALK (6)-ET	JEUSA000173324101	777JE1196	100	-3.70	0.0	42	-0.1	40	0.0	39	-1.9	59	0.0	43	0.1	41
JX AARDEMA ABS MOONSHOT (4)-ET	JE840003146074438	29JE4210	100	1.68	0.2	34	0.3	34	0.1	34	-0.9	40	-0.7	34	0.0	34
RIVER VALLEY ALLIE ALLELE	JE840003201930546	200JE10055	100	-0.61	0.0	40	0.2	39	-0.1	38	-0.9	58	0.5	44	0.0	40
JX PROGENESIS GINKGO (5)-ET	JE124000111129563	200JE1200	100	0.87	0.2	38	0.3	38	0.2	38	-1.5	55	0.0	40	-0.2	40
JX PEAK ALTAARVO (4)-ET	JE840003206963139	11JE7145	100	2.06	0.3	35	0.2	35	-0.1	35	-0.8	49	-0.6	36	-0.2	36
JX BLUE MIST MESQUITE (3)-ET	JEUSA000119755026	97JE161	100	3.95	0.3	52	0.1	51	-0.3	51	0.7	63	-1.2	58	0.1	57
JX FARIA BROTHERS BRIGGS (3)	JE840003135124085	200JE1146	100	7.75	0.3	43	0.8	42	0.1	43	0.7	57	-0.3	45	-0.2	43
ISDK VJ HOEHOLT JERN JAMES	JEDNK000000304302	236JE248	100	3.16	0.1	28	-0.3	28	0.0	28	2.0	37	0.1	28	0.0	28
ISDK VJ JUULSGAARD WILLEM WILDER	JEDNK000000304654	236JE4654	100	0.13	0.1	27	-0.3	27	-0.1	27	0.2	33	0.6	27	0.1	27
JX FARIA BROTHERS ASENSIO (4)-ET	JE840003140305961	551JE1710	99	-0.68	0.2	43	0.1	44	-0.4	44	-1.5	56	-0.6	45	0.3	45
JX AHLEM BOUDREAU STORMCLOUD (4)-ET	JEUSA000074067679	7JE1540	99	-7.01	0.3	61	0.5	52	0.0	59	-7.0	80	-0.4	61	0.1	59
JX PINE-TREE AROUND (5)-ET	JEUSA000067731469	1JE1075	99	2.43	0.1	40	0.4	40	0.2	40	-0.4	55	0.0	42	0.1	41
RIVER VALLEY BUTTONS BIONIC-ET	JE840003133234887	777JE10045	99	-0.23	0.1	45	0.4	44	0.7	45	-2.2	58	0.3	46	-0.3	45
JX OAK LANE WALES (4)-ET	JEUSA000067692269	200JE1236	99	-1.23	0.3	34	0.2	34	-0.1	34	-2.7	48	-0.7	34	-0.1	34
HILMAR VICEROY MIAMI	JEUSA000172552682	7JE1657	99	-2.40	0.0	44	0.0	43	0.1	44	-1.6	59	0.6	47	0.1	45
PROGENESIS SKYLER-ET	JECAN000012672209	200JE1132	99	-0.73	0.1	39	0.4	39	0.8	37	-2.8	57	0.6	42	0.2	39
JX PEAK REAL COST (4)-ET	JE840003205435885	1JE7112	99	3.53	0.3	33	0.4	33	0.3	34	-0.8	45	-0.6	34	-0.1	34
ISDK VJ HJORTVANGS HOLMER HJORT	JEDNK000000303828	236JE166	99	-0.11	0.1	33	-0.4	34	-0.1	34	0.4	38	0.4	35	0.0	34
JX CAL-MART VICEROY HANK (5)	JEUSA000067374672	29JE4201	99	-0.52	0.1	41	0.2	41	0.2	42	-1.7	54	1.0	43	-0.1	42
WETUMPKA LISTOWEL NIGEL-PP	JEUSA000067339324	566JE109	99	2.06	0.0	38	0.3	37	0.0	37	0.3	56	0.5	41	0.0	38
JX FARIA BROTHERS JUDY (5)-P-ET	JE840003207770935	1JE7175	99	4.88	0.2	33	0.6	34	0.2	33	0.0	45	-0.1	34	-0.1	34
ISDK VJ HAUGSTEDGAARD HORST	JEDNK000000303706	236JE251	99	-0.33	0.0	38	-0.3	38	0.1	40	0.5	45	0.3	40	-0.1	40
ISDK VJ JUULSGAARD GISLEV GATES	JEDNK000000304544	236JE4544	99	0.21	0.1	25	-0.4	25	-0.2	25	0.6	25	0.5	25	0.1	25
ISDK VJ MOSEGAARD HILARIO HAARE	JEDNK000000304229	236JE229	98	-3.51	0.1	31	-0.6	32	-0.2	32	-0.9	38	0.3	32	-0.1	32
JX JER-Z-BOYZ WINWOOD (5)-ET	JEUSA000173272909	551JE1751	98	2.47	0.1	37	0.3	37	0.2	37	-0.2	55	0.4	39	0.1	37
BAR MB CRAZE CASTRO	JE840003151584695	14JE1762	98	1.44	0.1	41	0.3	40	-0.1	39	-0.4	60	-0.1	46	-0.1	42
ISDK VJ HAVDAL LAPPE DEE (6)	JEDNK000000304164	236JE224	98	1.41	0.2	28	-0.4	28	-0.1	28	0.6	32	0.7	28	0.1	28
ISDK VJ GUNDESTAD LESTEN LAST	JEDNK000000304651	236JE4651	98	2.92	0.2	27	-0.4	27	-0.2	27	1.6	27	0.4	27	0.1	27
JX ELM-J ALTAALLOY (4)-ET	JE840003200373379	11JE7026	97	1.32	0.1	32	0.3	32	0.5	32	-0.9	45	-0.3	33	0.0	33
JX RED TOP JLS KINGJAMES (4)-ET	JE840003141725692	14JE1759	97	-2.81	0.1	44	0.4	44	0.1	45	-3.3	53	0.0	45	0.0	45
JX PINE-TREE ENZO ANDRE 1962 (4)-ET	JEUSA000067771962	551JE1778	97	1.49	0.2	35	0.3	35	0.0	35	-0.8	48	-1.2	36	-0.1	36
JX MOUNT ROCK VICEROY ALPHA (4)	JEUSA000067686884	29JE4162	97	-0.84	0.2	44	0.3	44	0.0	45	-2.4	56	0.3	45	-0.2	45
JX FARIA BROTHERS TAVARIS (4)-ET	JE840003200648605	1JE7044	97	4.98	0.3	35	0.5	36	0.0	36	0.2	41	-1.5	36	-0.2	36
DODAN DEW-Z DEWEY-ET	JEUSA000119306240	200JE1053	96	3.32	0.2	49	0.6	49	0.4	49	-1.1	66	0.4	54	-0.2	49
JX PEAK FREEFALL (5)-ET	JE840003206963166	1JE7116	96	-1.19	0.2	34	0.1	35	-0.1	35	-1.9	45	-0.6	35	0.0	34
JX CAL-MART LUKE DANNY (3)-ET	JEUSA000067384595	29JE4104	96	3.92	0.2	38	0.6	38	0.3	39	-0.6	52	-0.4	40	0.0	39
JX FARIA BROTHERS KUDLOW (5)-ET	JE840003149595637	29JE4154	96	-1.50	0.3	40	-0.1	40	-0.4	41	-1.6	44	-2.0	40	-0.1	42
JX CAL-MART RUSSELL WIZARD (5)-ET	JEUSA000067374694	29JE4218	96	-0.03	0.1	34	0.3	34	0.0	34	-1.2	49	-0.7	35	-0.1	35
JX FARIA BROTHERS ALTAZIDANE (4)-ET	JE840003149514358	11JE1379	96	1.96	0.2	39	0.3	39	0.2	39	-0.8	56	-0.4	42	-0.2	40
BW SUNSEEKER-ET	JEUSA000119965973	505JE124	96	1.20	0.1	40	0.0	37	0.3	39	0.0	58	-0.5	44	0.0	41
JX CAL-MART VIVID (4)-ET	JEUSA000067374659	29JE4177	96	0.78	0.2	44	0.2	43	-0.1	44	-1.1	54	0.1	45	-0.2	45
AHLEM CRAZE CHESTNUT 24050-ET	JE840003144728245	100JE7411	96	-1.86	0.0	41	0.0	39	-0.2	38	-1.1	60	0.7	45	0.1	41
ISDK VJ RAVNINGGAARD HAZARD	JEDNK000000303970	236JE254	96	1.22	0.2	28	-0.3	28	0.0	28	0.2	30	0.5	28	0.1	28
ISDK VJ BLANKE JASON JANKO	JEDNK000000303787	236JE252	96	1.54	0.0	32	-0.4	32	-0.3	32	2.1	43	0.2	32	0.0	32
JX FARIA BROTHERS ALTAROMELLO (4)-ET	JE840003200648660	11JE7035	95	2.29	0.3	36	0.3	36	0.0	36	-0.9	48	-1.1	37	-0.2	37
JX CAL-MART ORIOLE (4)	JEUSA000067374680	29JE4200	95	1.21	0.2	44	0.3	43	0.0	44	-1.2	58	0.0	45	-0.1	45
AHLEM CRAZE JALAPENO 24052-ET	JE840003144728247	100JE7412	95	0.31	0.1	40	0.2	39	-0.1	38	-1.0	56	0.6	41	0.1	39
ISDK VJ GAMMELGAARD HAARE HABBIT	JEDNK000000304650	236JE4650	95	0.03	0.1	28	-0.4	28	-0.1	28	0.4	34	0.8	28	0.0	28
ISDK VJ RAVNINGGAARD HUUS HAMLET	JEDNK000000304607	236JE4607	95	1.50	0.1	27	-0.4	27	-0.4	27	1.5	36	0.4	27	0.1	27

CDCB Health Traits - AI Marketed Bulls Single-breed Eval

Dec 2020

Registered Name	Reg ID	NAAB	JPI	Health Trait Index in JPI	Milk Fever (MFEV)		Displaced Abomasum (DA)		Ketosis (KETO)		Mastitis (MAST)		Metritis (METR)		Retained Placenta (RETP)	
					PTA	REL	PTA	REL	PTA	REL	PTA	REL	PTA	REL	PTA	REL
PINE-TREE DELLA PHILIP 1987-P-ET	JEUSA000067771987	182JE1041	94	3.21	0.1	33	0.5	33	0.1	33	-0.3	53	0.6	37	0.2	34
JX RDO CLEARWATER {4}-ET	JE840003133376040	29JE4232	94	-1.07	0.1	33	0.3	33	0.3	33	-2.2	50	-0.1	34	0.1	34
JX SCHOENE KUH NOODLE {4}-ET	JE840003146031915	14JE1765	94	-2.61	0.1	42	0.2	42	-0.3	42	-2.2	56	-0.9	44	0.0	43
TOG ALLOY 36654-ET	JE840003149715743	564JE579	94	-1.03	0.1	44	0.2	43	-0.4	44	-1.5	57	0.7	45	-0.1	44
FOREST GLEN CRAZE TRIPP-ET	JEUSA000067650436	29JE4213	94	1.67	0.1	39	0.1	37	-0.1	37	0.1	57	0.3	42	0.1	38
ISDK VJ OESTERMARIE HAARE HAYS	JEDNK000000304613	236JE4613	94	-1.14	0.1	27	-0.3	27	0.0	27	-0.6	30	0.6	27	0.1	27
ISDK VJ RONHOLM HICKEY HIAN {6}	JEDNK000000303933	236JE167	94	-0.34	0.2	30	-0.4	30	-0.5	31	0.0	32	0.3	31	0.0	30
BW SOLEIL	JEUSA000117965306	203JE1366	94	4.59	0.1	63	0.4	59	0.6	61	0.6	87	0.3	77	-0.2	71
KASH-IN SLIM-ET	JE840003142481766	551JE1801	93	-2.46	0.0	34	0.0	34	0.1	33	-1.5	54	-0.1	37	0.1	34
JX SEXING CRAZE QUICKSTEP {5}-ET	JE840003203845428	551JE1759	93	-0.16	0.1	39	0.0	38	-0.4	37	-0.4	55	0.1	39	0.0	38
JX PINE-TREE ENZO DAVID 1908 {4}-ET	JEUSA000067771908	551JE1757	92	1.01	0.1	33	0.5	33	0.2	33	-1.4	49	-0.2	34	0.0	34
JX FARIA BROTHERS ALTALATRELL {4}-ET	JE840003200648620	11JE7034	92	3.83	0.2	36	0.5	36	0.1	36	-0.1	44	-0.6	37	-0.3	37
JX AHLEM FRISCO PINE {6}-ET	JEUSA000067823956	7JE1699	92	-0.24	0.0	38	0.2	37	-0.1	37	-0.7	57	0.4	42	0.1	39
ISDK VJ ENGBJERG HAZARD HERO	JEDNK000000304419	236JE259	92	0.62	0.1	27	-0.4	27	-0.1	27	0.8	30	0.5	28	0.0	27
JX SEXING ANTON {4}-ET	JE840003203845433	551JE1761	92	0.40	0.2	44	0.2	44	-0.4	44	-1.1	57	-0.1	45	-0.1	45
JX AVI-LANCHE LUKE DAB {3}-ET	JE840003131411768	29JE4109	92	5.42	0.2	36	0.3	35	0.3	36	1.1	46	-0.7	38	0.0	37
ISDK VJ GYVELBORG HIHL GYVEL	JEDNK000000304163	236JE223	92	1.34	0.1	28	-0.3	28	0.1	29	0.7	38	0.5	29	0.3	29
RIVER VALLEY PFENNIG PERFECT FIT	JE840003009997718	147JE6213	91	-1.74	-0.1	53	-0.2	51	-0.1	51	0.0	77	0.5	55	0.2	56
ISDK VJ JUULSGAARD KLOV KLIBER	JEDNK000000304667	236JE4667	91	0.69	0.1	27	-0.3	27	-0.1	27	0.5	32	0.7	28	0.1	27
JX FOREST GLEN FRISCO TODD {6}	JEUSA000067650310	29JE4126	90	-3.66	0.1	36	0.0	35	0.1	35	-2.8	54	0.1	37	0.1	37
JX PROGENESIS MARKUP {5}-ET	JE124000110879045	777JE1181	90	4.05	0.2	38	0.5	38	0.6	37	-0.6	54	0.2	39	0.0	38
SANDCREEKS D LARS COLOMBIA278-ET	JE840003134637593	100JE7410	90	-0.30	0.1	40	0.2	41	0.5	40	-1.7	56	0.2	43	0.1	41
SANDCREEKS CRAZE SPARTY-ET	JE840003151934279	29JE4225	90	-2.00	0.1	39	0.2	38	0.0	37	-2.3	58	0.3	43	0.0	39
PEAK VCRY SHOWTIME-ET	JE840003200824138	1JE7010	89	-4.46	0.1	43	0.3	42	0.2	43	-4.2	57	0.9	45	-0.1	43
JX ABS DAVE {4}-ET	JE840003146074397	29JE4194	89	1.09	0.3	45	0.3	45	-0.4	46	-1.4	53	-0.6	46	-0.2	46
JX PEAK ALTAATHLETE {5}-ET	JE840003145378375	11JE1370	89	2.46	0.2	40	0.3	39	0.0	39	-0.5	55	-0.1	41	0.0	40
JX PINE-TREE ZINC BOSTON 1913 {6}-ET	JEUSA000067771913	551JE1763	89	3.80	0.1	32	0.3	32	0.2	32	0.7	51	-0.1	35	0.0	33
PINE-TREE DAILY DOUBLE {6}-ET	JEUSA000075812124	1JE7160	89	1.22	0.1	39	0.3	38	-0.1	37	-0.8	55	0.9	40	0.1	38
VICTORY CRAZE SRIXON {6}	JEUSA000173393305	7JE1750	89	-0.84	0.1	40	0.3	39	0.1	38	-1.8	57	-0.2	42	-0.2	40
ISDK VJ HAUGSTEDGAARD HJERN HOJ {6}	JEDNK000000303972	236JE165	89	1.63	0.2	30	-0.4	30	-0.4	30	1.0	32	0.4	30	0.1	30
ISDK VJ LUKOWA	JEDNK000000303732	236JE160	89	0.59	0.1	30	-0.4	30	0.1	31	0.6	32	0.5	31	0.1	32
PINE-TREE ALTAFULLBLD-ET	JEUSA000067731422	11JE1352	88	-1.51	0.0	39	0.4	39	0.5	37	-2.4	58	0.3	43	0.2	39
SEXING VR BENNETT-ET	JE840003146618025	551JE1791	88	-2.52	0.1	43	0.3	42	0.5	42	-3.3	58	0.9	45	-0.1	43
VIERRA ALTALUXURIOUS-P	JE840003203625068	11JE7155	88	-2.63	0.0	32	0.2	32	0.1	31	-2.0	53	-0.5	37	0.0	34
JX FARIA BROTHERS DYLAN MCKAY {4}-ET	JE840003200648914	29JE4168	88	-0.57	0.2	36	0.1	36	-0.3	36	-1.4	49	-0.8	36	0.1	36
KASH-IN FORCEFUL-ET	JE840003142481765	551JE1800	88	-2.07	0.0	33	0.0	32	-0.2	32	-1.1	53	0.1	36	0.1	32
JX WILSONVIEW SKYMAN {6}-ET	JEUSA000173275032	777JE1184	88	0.23	0.1	43	0.2	43	0.0	43	-1.1	58	0.7	45	0.0	44
VERJATIN INNOVATION-ET	JECAN000120009244	97JE207	88	-0.45	0.0	33	-0.1	32	0.2	33	-0.1	54	-0.2	38	0.0	34
JX PEAK PRESLEY {5}-ET	JE840003206963201	180JE7190	87	-4.10	0.1	33	0.1	33	0.1	33	-3.2	49	-0.3	34	0.0	34
HILMAR TOPGUN {6}-ET	JEUSA000119875908	147JE6228	87	-0.08	0.1	39	0.1	36	-0.3	38	-0.5	59	-0.1	43	-0.4	41
JX PINE-TREE AMPLIFY {3}-ET	JEUSA000067731444	1JE1069	87	3.53	0.2	47	0.7	47	0.1	47	-0.8	56	-1.1	48	0.0	48
JX RDO RUSSETT {4}-ET	JE840003137788995	29JE4174	87	0.29	0.1	35	0.0	35	-0.9	35	0.3	49	-0.3	35	0.0	35
JX SEXING TYRION PASCO {3}-ET	JE840003132350671	551JE1742	87	2.68	0.2	46	0.2	47	-0.2	47	0.4	57	-1.6	47	-0.2	47
JX PEAK ALTAGRAPPLE {5}-ET	JE840003147840033	11JE1382	86	-4.95	0.1	39	-0.1	39	-0.3	39	-2.9	55	0.0	41	-0.1	41
JX SUN VALLEY AVON CORONA {3}-ET	JEUSA000119758711	97JE163	86	2.08	0.3	53	0.5	53	-0.2	53	-1.4	60	-1.1	57	-0.2	57
JX SEXING HATARI VAYNOR {4}-ET	JE840003132353781	551JE1733	86	0.55	0.4	46	0.3	47	-0.4	47	-2.1	53	-1.7	48	-0.1	48
JX AVON ROAD HIXTON {4}-ET	JE840003141545595	97JE193	86	0.58	0.3	37	0.2	39	0.1	39	-1.9	49	-0.4	39	0.0	39
JX CO-OP ALTACOMBAT {4}-ET	JE840003149120876	11JE7159	86	-0.26	0.3	45	0.0	46	-0.2	45	-1.4	55	-1.3	46	-0.2	46
BW BRAVEHEART-ET	JE840003126536276	551JE1656	86	2.83	0.1	46	0.5	46	0.4	46	-0.5	64	-0.2	51	0.0	47
JX FARIA BROTHERS PRINCE {4}-ET	JE840003200648785	97JE196	86	-0.63	0.3	37	0.1	37	-0.3	37	-1.8	50	-1.3	37	-0.2	40
JX FOUR J NXLEVEL 50057 {4}	JE840003142841116	147JE6232	86	-1.81	0.1	36	0.5	36	0.4	34	-3.2	54	-0.2	38	0.1	36
ISDK VJ ADELGAARD HIHL HIWE	JEDNK000000304155	236JE220	86	1.66	0.1	30	-0.4	30	-0.1	30	1.3	32	0.6	30	0.2	30
KASH-IN CRAZE SPIKE-ET	JE840003201336384	551JE1776	86	-0.56	0.1	40	0.0	38	-0.1	37	-1.0	56	0.9	41	0.0	39
JX FARIA BROTHERS CAFU {3}	JE840003126052218	551JE1652	85	1.84	0.2	50	0.7	53	-0.2	53	-1.5	60	-1.2	54	-0.1	54
KASH-IN SALSA-P-ET	JE840003013871195	7JE1474	85	-0.23	0.0	43	0.1	41	0.2	39	-0.6	64	0.7	43	-0.2	42
JX PINE-TREE ENZO DUNDEE 1926 {4}-ET	JEUSA000067771926	551JE1758	85	-0.79	0.1	33	0.4	33	-0.1	33	-1.9	51	-0.3	35	-0.1	34
JX FARIA BROTHERS BRONN {4}-ET	JE840003149595955	29JE4172	85	-2.89	0.1	36	0.2	36	-0.2	36	-2.3	46	-1.2	36	-0.2	36
JX FARIA BROTHERS KHALIL MACK {4}-ET	JE840003149596008	29JE4167	85	2.17	0.2	34	0.1	34	-0.4	35	0.3	46	-0.9	35	0.0	35
JX AJ GARNETT GROVER {4}-ET	JEUSA000067443778	29JE4145	85	4.36	0.3	35	0.7	35	-0.1	35	-1.0	51	-0.4	36	0.3	37
JX CROSSWIND ALERT {4}-ET	JE840003150320962	1JE7017	85	2.49	0.2	34	0.2	34	0.3	34	-0.3	47	-0.6	34	-0.1	34
JX FARIA BROTHERS TOBASCO {4}-ET	JE840003144724629	97JE189	85	-0.93	0.1	42	0.1	44	-0.3	44	-1.0	55	-0.6	44	-0.1	44
JX PEAK ALTAMCCAFFREY {5}-ET	JE840003206963191	11JE7174	84	-2.90	0.2	44	0.1	44	-0.3	45	-2.9	56	0.4	45	-0.1	45
JX PROGENESIS CLEARCUT {3}-ET	JE124000110648218	200JE1155	84	4.08	0.3	44	0.6	45	0.1	44	-0.8	57	-1.1	46	0.0	45
AHLEM BANCROFT CHICAGO 23929	JEUSA000067823929	100JE7403	84	0.11	0.1	39	0.3	37	0.4	37	-1.7	59	0.6	43	0.0	40
PINE-TREE PHARO 1ST DYNASTY-ET	JEUSA000075191049	7JE1516	84	-3.91	0.0	66	-0.1	63	0.0	72	-2.1	86	0.6	73	0.0	65

CDCB Health Traits - AI Marketed Bulls Single-breed Eval

Dec 2020

Registered Name	Reg ID	NAAB	JPI	Health Trait Index in JPI	Milk Fever (MFEV)		Displaced Abomasum (DA)		Ketosis (KETO)		Mastitis (MAST)		Metritis (METR)		Retained Placenta (RETP)	
					PTA	REL	PTA	REL	PTA	REL	PTA	REL	PTA	REL	PTA	REL
JX FARIA BROTHERS AINGE (4)-ET	JE840003149595670	1JE1141	84	1.54	0.4	39	0.0	38	-0.7	39	-0.4	46	-2.2	38	-0.2	42
JX FARIA BROTHERS ALTASMARK (4)	JE840003140371373	11JE1350	83	-1.18	0.2	43	0.0	44	0.1	44	-1.7	58	-1.0	46	0.0	44
JX LYLESTANLEY ALTAHASHTAG (5)-ET	JEUSA000173297636	11JE1393	83	3.32	0.1	39	0.6	39	0.2	39	-0.4	53	0.3	41	-0.1	40
ISDK VJ HOEHOLT GALVANIZE GAZZ	JEDNK000000304165	236JE225	83	-1.91	0.1	39	-0.3	40	0.2	39	-1.1	53	-0.2	41	0.3	40
JX FARIA BROTHERS COUTINHO (4)-ET	JE840003140305996	551JE1711	83	-0.24	0.2	40	0.2	39	-0.1	41	-1.5	52	-1.2	41	0.0	40
ISGB GRAHAMS GOLDTOP-ET	JEGBR543178402906	522JE1727	83	1.04	0.2	39	0.3	39	-0.2	37	-1.4	58	0.7	42	0.2	39
ISDK VJ AGERDAL GISLEV GARANT	JEDNK000000304576	236JE5002	83	0.31	0.1	27	-0.4	27	-0.4	27	0.8	34	0.3	27	0.2	27
JX TWINRIDGE ALTASOULFU (4)-P-ET	JE840003148280247	11JE1133	82	0.87	0.3	34	0.2	34	0.1	34	-1.6	42	-0.9	35	-0.1	34
JX PINE-TREE WORLD CUP PISTOL (5)-ET	JEUSA000067771742	551JE1738	82	1.82	0.2	39	0.2	39	0.2	39	-0.6	51	-0.5	40	-0.2	39
JX CO-OP CROSSWIND ABUBU (4)-ET	JE840003150320984	1JE7104	82	0.28	0.4	37	0.1	36	-0.6	37	-1.5	46	-2.0	37	-0.2	40
JX OAK LANE PRIAPUS RUGER (4)-ET	JEUSA000067692223	14JE1751	82	5.87	0.4	40	0.4	40	-0.1	39	0.2	55	-0.5	42	0.0	43
JX SEXING VALIDATE 60883 (5)-ET	JE840003010364630	551JE1643	81	-3.53	0.2	49	-0.2	49	0.4	48	-2.9	64	0.0	52	-0.1	50
JX SEXING HATARI PRATO (4)-ET	JE840003007971576	551JE1719	81	-3.06	0.2	45	0.2	45	0.1	45	-3.3	51	-0.8	46	-0.1	46
JX FARIA BROTHERS CASANOVA (4)-ET	JE840003144724596	97JE188	81	-1.46	0.2	39	0.3	41	-0.3	42	-2.3	51	-0.9	42	-0.2	41
JX SEXING UNCLE LUKE BERRARA (3)-ET	JE840003132352830	551JE1740	81	6.62	0.3	39	0.4	39	0.6	40	0.7	57	-0.3	41	-0.1	41
JX SHOT OF NAT ALVIN (4)-ET	JEUSA000067801269	29JE4182	81	4.64	0.2	42	0.6	41	0.1	41	-0.2	56	0.2	43	0.1	43
PINE-TREE DISCO BUBBA-ET	JEUSA000067771710	551JE1723	81	4.58	0.2	41	0.3	40	0.2	39	0.5	57	0.1	43	0.1	42
PEAK ALTAVICE (6)-ET	JE840003147839950	11JE1381	80	-2.01	0.1	44	0.2	43	-0.1	44	-2.3	57	0.8	45	-0.1	45
JX AARDEMA JONES (3)	JE840003012659145	1JE1080	80	0.72	0.2	44	0.1	45	-0.2	44	-0.6	57	-0.9	45	-0.2	45
JX PEAK ALTAMAHOMES (4)-ET	JE840003200824201	11JE7082	79	-4.89	0.2	44	0.0	44	-0.5	45	-3.5	56	-0.3	46	-0.1	45
WILSONVIEW JEVON MAGNUM-ET	JEUSA000067010044	203JE927	79	1.51	0.1	91	0.1	94	0.8	94	-0.5	98	-0.2	95	0.0	95
JX SEXING TI MAMBA (3)-ET	JE840003132350493	551JE1696	79	0.41	0.1	45	0.1	46	-0.1	46	-0.2	58	-1.3	47	-0.2	47
JX CAL-MART COTTAGE (5)-ET	JEUSA000067374614	29JE4118	79	0.86	0.2	39	0.2	40	-0.5	39	-0.8	55	-0.1	41	0.0	41
JX SEXING CRAZE ORANGE (5)-ET	JE840003203845437	551JE1750	79	-0.06	0.0	39	0.1	38	-0.1	37	-0.3	56	0.4	40	0.0	38
ISDK VJ HAGENBERGGAARD HITMAN (5)	JEDNK000000304254	236JE231	79	2.89	0.1	28	-0.3	28	-0.4	28	2.0	37	0.4	28	0.2	28
JX WILSONVIEW SWORD MULTIPLY (6)-ET	JEUSA000119465110	97JE152	78	1.28	0.1	35	0.0	35	0.5	35	-0.2	54	0.0	38	0.0	35
SUNSET CANYON DESMOND	JEUSA000173345302	100JE7415	78	1.48	0.0	35	0.4	35	-0.1	35	-0.1	49	-0.1	35	0.0	35
JX DUPAT JLS AVON KLAY (3)-P-ET	JE840003127607528	7JE1569	77	0.94	0.2	64	0.6	60	0.0	59	-1.9	71	-1.2	64	-0.1	66
JX FARIA BROTHERS THANOS (4)-ET	JE840003149595911	97JE194	77	1.63	0.2	36	0.2	36	0.2	36	-0.7	51	-0.9	36	0.0	37
ISDK VJ HOEHOLT HILDE HUZAR	JEDNK000000303788	236JE253	77	-0.01	0.2	30	-0.4	30	-0.2	30	-0.1	31	0.3	31	0.2	30
JX FARIA BROTHERS LEWANDOWSKI (4)-ET	JE840003140305997	551JE1712	76	-1.47	0.2	40	0.1	39	0.0	41	-2.0	54	-1.1	41	-0.1	40
JX PINE-TREE DISCO CHAPEL HILLBILLY (4)-ET	JEUSA000067771846	551JE1746	76	1.18	0.3	42	0.3	41	0.1	41	-1.9	54	0.2	43	-0.1	43
JX FARIA BROTHERS SRIRACHA (4)-ET	JE840003149595164	97JE190	76	2.32	0.2	37	0.1	37	-0.5	37	0.5	49	-1.3	38	0.1	38
YOSEMITE KW MASTERS DEGREE-ET	JE840003131274413	100JE7398	76	-2.56	0.0	39	-0.2	36	0.1	39	-1.0	58	-0.1	44	0.0	41
JX AARDEMA APPROACH (3)	JE840003012659001	1JE1028	76	2.81	0.3	44	0.1	44	-0.3	44	0.1	57	-1.1	45	-0.1	45
JX FARIA BROTHERS ALTAP (5)-P-ET	JE840003207772819	11JE7154	75	-0.18	0.3	34	0.2	34	0.1	34	-2.3	48	-0.6	35	0.0	34
JX SANDCREEKS D STEVENS PARAGUAY (6)-ET	JE840003144012326	566JE105	75	0.47	0.1	37	0.1	38	0.5	38	-1.0	54	0.2	40	0.1	39
JX FARIA BROTHERS FAMILIA (3)-ET	JE840003126052286	551JE1699	75	0.68	0.4	63	0.4	67	-0.6	72	-2.0	71	-1.9	70	-0.4	69
JX FARIA BROTHERS ENZO FERRARI (4)-ET	JE840003200648888	97JE198	74	0.64	0.2	36	0.5	36	-0.2	36	-1.8	49	-0.9	36	0.1	37
DULET DOMINGO	JECAN000111585453	250JE1803	74	-0.17	0.0	34	0.2	34	-0.2	34	-0.7	52	0.6	37	0.3	34
ISDK VJ OUTRUP KLOV KLINK	JEDNK000000304666	236JE4666	74	3.34	0.2	28	-0.3	28	-0.4	29	1.7	30	0.5	29	0.1	29
ISDK DJ ZUMA	JEDNK000000302730	236JE146	74	3.72	0.2	83	-0.3	82	-1.0	83	2.3	95	0.2	88	0.4	84
MISSISKA MACKENZIE-ET	JECAN000107987355	777JE1007	73	2.79	0.1	91	0.9	92	0.2	92	-1.1	98	-1.1	95	-0.4	94
JX FARIA BROTHERS MAHREZ (5)-ET	JE840003144724308	551JE1737	73	5.74	0.1	39	0.5	39	0.6	39	1.0	54	0.1	40	-0.1	39
JX CO-OP WC MR CHAVEZ (4)-P-ET	JE840003146960075	1JE5000	73	1.86	0.2	39	0.6	40	0.4	39	-1.8	54	-0.5	41	-0.1	40
JX SEXING MARLO PATRON (3)-ET	JE840003123614852	551JE1658	73	-0.12	0.3	74	-0.1	81	-0.5	81	-0.7	88	-2.2	84	-0.1	84
AHLEM CRAZE DOC 24061-ET	JE840003144728256	100JE7413	73	-1.65	-0.1	41	0.0	40	-0.5	39	0.0	59	0.1	44	-0.1	40
RIVENDALE CHROME LIFTOFF-ET	JE840003206094727	551JE1804	73	1.79	0.0	42	0.0	40	0.4	41	0.8	61	-0.3	48	0.0	43
OAK LANE COMANCHE COHORT-ET	JEUSA000067742177	97JE169	72	1.41	0.2	41	0.2	41	0.0	41	-1.1	59	1.2	46	0.0	42
JX JER-Z-BOYZ KELVIN (4)-P-ET	JEUSA000173269589	515JE1	72	-0.94	0.1	39	0.2	38	0.0	38	-1.5	51	-0.5	40	-0.1	40
ISDK VJ RAVINGGAARD SVITZER SVICK	JEDNK000000304721	236JE4721	72	-0.69	0.1	27	-0.5	27	-0.5	27	0.6	30	0.1	28	0.2	27
JX CAL-MART HARRIS SILAS (5)	JEUSA000067294362	97JE145	71	-4.75	0.1	50	-0.2	51	0.3	50	-3.1	71	0.0	55	0.3	53
JX CROSSWIND AVON KAZAN (3)-ET	JE840003134421681	1JE1041	71	3.49	0.3	46	0.6	46	0.1	46	-1.1	56	-1.1	47	-0.1	47
JX FARIA BROTHERS JAMISON (3)-ET	JE840003144724503	1JE1102	71	1.78	0.3	38	0.0	40	0.3	40	-0.7	45	-0.9	40	-0.1	40
JX SEXING MARLO POPEYE 61036 (3)-ET	JE840003010364783	551JE1646	71	-0.68	0.1	48	0.0	48	-0.1	48	-0.5	61	-1.8	50	-0.1	49
SUNSET CANYON BREXIT	JEUSA000173435265	100JE7418	71	0.63	0.0	40	-0.2	39	-0.1	38	0.8	58	0.6	43	0.1	41
JX SEXING DAYBREAK CHICO (6)-ET	JE840003132349950	551JE1668	70	-0.07	0.0	42	0.1	42	0.4	42	-0.7	59	0.4	45	0.1	43
JX FARIA BROTHERS TYWIN (4)-ET	JE840003011610094	535JE61	70	0.69	-0.1	44	-0.1	45	0.2	48	1.1	59	0.3	49	-0.2	51
JX SEXING GOLDBRICKP 60877 (4)-P-ET	JE840003010364624	551JE1644	70	2.46	0.0	35	0.2	34	0.3	35	0.6	50	0.2	37	0.1	36
JX WILSONVIEW SWORD MAGNET (6)-ET	JEUSA000119465129	7JE1532	70	1.62	0.1	35	0.3	35	0.3	35	-0.7	53	0.1	37	0.1	35
ISDK DNK VJ JERN	JEDNK000000303457	236JE176	70	1.10	0.1	29	-0.3	30	-0.3	30	1.0	42	0.1	30	0.1	30
ISDK VJ GAMMELGAARD PEREZ PELE	JEDNK000000304550	236JE4550	70	-1.22	0.0	28	-0.4	28	0.0	28	0.3	34	0.4	28	-0.1	28
ISDK VJ HOEHOLT PICK PEREZ (6)	JEDNK000000304130	236JE212	70	1.17	0.1	30	-0.3	30	0.0	30	0.8	41	0.4	30	0.0	30
SUNSET CANYON BAILANDO-ET	JEUSA000173227815	100JE7416	69	1.89	0.1	40	-0.3	37	0.0	39	1.5	58	-0.5	44	-0.3	41
JX GRAM-WAY AVON DIGGER (3)-ET	JE840003132219787	14JE1680	68	6.23	0.4	45	0.7	45	0.1	45	-0.5	57	-0.6	46	0.0	46

CDCB Health Traits - AI Marketed Bulls Single-breed Eval

Dec 2020

Registered Name	Reg ID	NAAB	JPI	Health Trait Index in JPI	Milk Fever (MFEV)		Displaced Abomasum (DA)		Ketosis (KETO)		Mastitis (MAST)		Metritis (METR)		Retained Placenta (RETP)	
					PTA	REL	PTA	REL	PTA	REL	PTA	REL	PTA	REL	PTA	REL
JX CO-OP JD CAPALDI (5)-PP-ET	JE840003149120886	1JE7140	68	-0.05	0.2	34	0.4	34	0.1	34	-2.1	49	-0.6	34	-0.2	34
JX CO-OP JODECI MEEKO (4)-P-ET	JE840003146960089	1JE5014	68	0.71	0.2	43	0.3	45	-0.1	44	-1.1	57	-1.4	45	-0.02	45
JX MIDWAY AVON DIXON (3)-ET	JE840003143804421	100JE7401	67	3.27	0.2	47	0.5	48	-0.1	48	-0.4	59	-0.7	49	0.1	48
ISDK VJ KROGAARD QUINTANA QUIT	JEDNK000000304653	236JE4653	67	2.68	0.2	27	-0.1	27	-0.2	27	0.7	32	0.3	27	0.1	27
ISDK VJ LINK	JEDNK000000303327	236JE155	67	1.63	0.3	42	-0.1	49	-0.6	49	-0.3	62	0.5	46	0.3	48
VERJATIN MOONSHINE-ET	JECAN000110974992	182JE1026	66	-0.68	0.1	33	0.1	33	0.3	32	-1.5	51	0.3	35	0.0	33
JX FARIA BROTHERS TOM BRADY (5)-ET	JE840003135124336	97JE159	66	-3.01	0.2	52	-0.1	52	-0.7	52	-1.9	60	-0.7	56	-0.2	55
JX SEXING WORLD CUP PHOENIX (4)-ET	JE840003146616931	551JE1749	66	0.08	0.1	39	0.4	39	0.2	38	-1.6	56	-0.4	41	-0.1	39
JX FARIA BROTHERS KENNY (3)-ET	JE840003140306013	551JE1713	66	1.13	0.2	46	0.3	46	-0.2	46	-1.0	58	-0.7	47	0.0	47
ISDK VJ SOLBAKKEN HALEY HIRTS	JEDNK000000304552	236JE4552	66	1.39	0.1	27	-0.4	27	-0.3	27	1.4	29	0.4	27	0.0	27
JX SEXING GOT MAID BRUNN (4)-ET	JE840003132356576	551JE1745	65	-3.31	0.2	40	0.1	39	0.2	39	-3.2	52	-0.9	40	-0.2	39
AHLEM DOMINICAN HOBBIT 21931	JEUSA000071199746	203JE1387	65	-9.44	-0.2	75	-0.2	65	-0.4	72	-3.5	94	0.2	84	0.0	78
RIVER VALLEY CHAR CHANGE UP-ET	JE840003126479215	777JE10010	65	3.10	0.1	56	0.5	51	-0.2	49	0.1	74	-0.1	61	-0.1	54
JX ROWLEYS MARLO STRIKE (3)	JEUSA000067322177	97JE151	65	4.14	0.2	45	0.2	46	0.2	46	0.7	58	-0.5	47	-0.1	48
JX FOUR J MESSI MELLY (5)	JE840003142841125	551JE1739	65	-1.70	0.1	39	0.2	39	-0.4	40	-1.4	56	-1.4	42	-0.3	40
JX FARIA BROTHERS OZUNA (3)-ET	JE840003149595227	29JE4138	64	-1.71	0.3	49	-0.3	51	-0.8	51	-0.9	55	-1.9	51	-0.2	51
GOLDEN DREAM SLUGGER CUBSWIN-PP	JEUSA000173083516	551JE1741	64	-2.49	-0.1	34	0.2	32	-0.1	34	-1.4	53	0.3	36	0.1	33
PRIMUS VICEROY FOLEY-ET	JE840003200533645	250JE1807	64	-4.95	0.1	43	0.1	42	-0.1	43	-3.8	57	1.0	44	0.0	44
JX SEXING HATARI BYRON (4)-ET	JE840003132353660	551JE1731	64	-2.69	0.3	46	0.2	47	-0.5	47	-3.0	52	-1.8	48	-0.2	48
SHAN-MAR ARCHER KNOCK-OUT-ET	JEUSA000067460152	14JE758	64	1.47	0.0	48	0.2	45	0.3	48	-0.1	65	0.5	51	0.3	47
ISDK VJ KROGAARD RODME QUINTANA	JEDNK000000304301	236JE247	64	1.91	0.2	30	-0.2	30	0.0	30	0.3	37	0.5	31	0.2	30
ISDK VJ SKILVAD DAU DANDI	JEDNK000000304614	236JE5001	64	-0.94	0.1	27	-0.5	27	-0.3	27	0.4	29	0.2	27	-0.1	27
ISDK VJ RUNDKAERGAARD HALEY HAWK	JEDNK000000304551	236JE4551	63	-1.86	0.0	29	-0.4	29	0.0	30	-0.1	37	0.4	30	0.0	30
JX PINE-TREE DECADE (5)-ET	JEUSA000067671553	777JE1163	63	2.85	0.1	39	0.5	38	0.4	38	-0.8	55	1.0	41	0.2	39
ISDK VJ DONGSGAARDEN HUPI HUCK	JEDNK000000304157	236JE221	63	-0.98	0.1	28	-0.4	28	-0.3	28	0.1	37	0.1	28	0.0	28
JX MEIER LEONEL PALMER (4)	JEUSA000067179059	551JE1651	63	3.26	0.2	48	0.6	50	0.5	49	-1.3	62	0.5	51	0.0	50
PINE-TREE DENMARK VALUABLE 2216-PP-ET	JEUSA000075812216	566JE110	63	4.22	-0.1	31	0.2	30	0.4	31	2.2	50	0.1	33	-0.1	32
JX FARIA BROTHERS KAWHI (4)	JE840003144724398	97JE180	62	-3.81	0.2	46	-0.5	47	-0.1	47	-1.8	58	-0.8	47	0.0	47
JX MIDWAY VANDRELL DAWSON (3)-ET	JE840003143804419	100JE7402	62	1.52	0.0	48	0.6	48	-0.2	48	-0.5	59	-0.8	49	0.3	49
JX ALL LYNNS AVON RANSOM (3)	JEUSA000119874381	551JE1707	62	6.22	0.4	46	0.8	46	0.0	47	-0.6	57	-0.9	47	-0.1	47
JX FARIA BROTHERS RASHEED (4)-ET	JE840003144724537	1JE1105	62	2.39	0.4	44	0.2	46	-1.0	46	-0.2	53	-2.3	46	-0.2	47
JX PEAK VCRY MIXUP (4)-ET	JE840003149335212	1JE7022	61	-2.76	0.1	44	0.0	44	-0.4	45	-1.8	55	0.0	46	-0.2	45
SUN VALLEY MARCIN JERONIMO-ET	JEUSA000119873803	14JE1626	61	-3.13	0.1	45	0.2	43	-0.5	44	-2.6	60	-0.2	48	0.3	46
SUNSET CANYON BERLIN-ET	JEUSA000173345263	100JE7414	61	-1.46	0.1	37	-0.2	36	-0.1	36	-0.8	57	0.1	40	-0.1	39
JX PINE-TREE ENZO DAVE (4)-ET	JEUSA000067771879	551JE1756	60	-0.48	0.1	33	0.3	33	0.2	33	-1.7	52	-0.2	36	-0.1	34
JX FARIA BROTHERS TYRION (2)-ET	JE840003011610092	203JE1632	60	2.22	0.3	92	0.1	95	-0.8	95	0.6	96	-3.0	96	-0.4	96
JX SEXING TYRION CLAY (3)-ET	JE840003132350676	551JE1744	59	0.11	0.2	47	0.1	48	-0.7	47	-0.5	57	-1.2	48	-0.3	47
PINE-TREE SLUGGER BEN-P-ET	JEUSA000067671679	97JE186	59	-0.89	0.1	35	0.0	34	0.0	35	-1.1	53	-0.1	36	0.1	35
JX MEIER MARLO BARLEY (3)	JEUSA000067179096	551JE1679	58	0.90	0.2	46	0.1	46	-0.2	46	-0.5	57	-0.9	47	-0.2	48
SUNSET CANYON MAID-RITE-ET	JEUSA000119714531	100JE7382	58	1.27	0.1	46	0.1	45	-0.2	45	-0.1	59	0.5	47	0.1	46
ISDK VJ HIHL	JEDNK000000303812	236JE162	58	1.11	0.0	32	-0.3	32	-0.3	32	1.5	41	0.5	33	0.1	32
SUNSET CANYON DENMARK-P-ET	JEUSA000119872521	100JE7391	58	2.58	0.0	39	-0.1	37	0.3	39	1.6	55	-0.2	41	-0.1	40
ALL LYNNS SANTANA VANDANA-ET	JEUSA000119035887	203JE1627	57	3.36	0.0	45	0.3	46	0.5	47	0.8	66	0.3	51	-0.2	48
JX OAK LANE AVON DANCER (3)-ET	JEUSA000067742194	14JE1658	57	2.68	0.3	44	0.7	44	-0.1	44	-1.8	57	-0.7	45	0.0	45
JX FARIA BROTHERS BALE (4)-ET	JE840003140371552	551JE1705	57	3.61	0.2	44	0.1	46	-0.2	46	1.0	57	-0.8	46	-0.1	46
JX SEXING TI WALT (3)-ET	JE840003132350838	551JE1686	56	-4.38	0.1	49	-0.3	50	-0.3	50	-1.7	57	-1.6	50	-0.2	50
JX SEXING TI GRANGER (3)-ET	JE840003132350882	551JE1687	56	-0.83	0.2	45	0.0	46	0.2	46	-1.4	55	-1.5	47	-0.2	47
JX SEXING UNCLE LUKE BANKS (3)-ET	JE840003132350950	551JE1688	56	6.37	0.3	39	0.3	39	0.4	40	1.0	56	-0.5	40	-0.1	40
ISDK VJ DONGSGAARDEN HALEY	JEDNK000000304129	236JE213	56	-1.25	0.1	30	-0.5	30	-0.4	30	0.2	34	0.5	30	0.0	30
JX FARIA BROTHERS WILFORK (4)-ET	JE840003140371429	551JE1704	55	1.20	0.3	47	0.0	48	0.1	48	-1.0	58	-0.7	48	0.1	48
JX PVF WORLD CUP ZANDER (5)	JEUSA000172565169	97JE173	55	2.59	0.1	39	0.4	39	0.4	39	-0.4	54	0.1	40	-0.1	39
GOLDEN DREAM AMERICAN PHAROAH-P	JEUSA000172553124	566JE106	55	1.34	0.0	41	0.3	39	0.0	42	0.0	58	0.3	45	-0.2	41
PINE-TREE DISCO BENJI-ET	JEUSA000067771867	551JE1755	55	3.14	0.1	40	0.3	39	0.1	39	0.3	57	0.2	43	0.1	41
AHLEM KWYNN CHINOOK 23485	JEUSA000067823485	551JE1700	55	3.90	0.1	40	0.0	38	0.2	40	1.6	60	-0.4	45	0.0	42
VERJATIN LEVINE-ET	JECAN000110975012	551JE1784	55	4.12	0.1	32	-0.1	31	-0.2	32	2.1	52	0.1	35	0.2	32
RIVER VALLEY CIRCUS CRAZE-ET	JEUSA000075341001	777JE10001	55	0.80	0.1	69	0.1	64	-0.3	60	-0.3	84	0.7	72	0.0	65
JX SEXING HATARI MEDFORD (4)-ET	JE840003132356315	551JE1747	54	-1.35	0.2	46	0.1	47	-0.1	47	-1.8	54	-1.4	47	-0.1	47
RIVER VALLEY NBRAZIL SAXXON-P-ET	JE840003133234518	202JE604	54	0.21	0.1	36	0.0	36	0.1	36	-0.7	56	0.7	39	0.1	36
JX CLOVER PATCH AVON ENZO (3)	JEUSA000119904055	100JE7400	53	-3.87	0.1	46	0.2	46	-0.2	47	-2.9	57	-1.0	47	-0.2	48
JX TLJ NXLEVEL BUSTER (5)	JEUSA000067300610	100JE7399	53	-0.12	0.0	38	0.5	38	0.6	36	-1.9	54	0.5	40	0.0	38
JX SEXING GFRAPP GOLDEN (4)-P-ET	JE840003010364640	551JE1653	53	-0.83	-0.1	35	0.1	34	0.1	35	-0.3	54	0.5	38	-0.1	36
WILSONVIEW IF MATT-ET	JEUSA000118367941	7JE1344	53	3.16	0.1	79	-0.1	78	-0.4	84	1.5	94	1.1	88	0.2	81
SUNSET CANYON MIRROR-ET	JEUSA000118808990	203JE1638	53	2.19	0.2	70	-0.2	59	0.4	69	0.4	92	-0.3	70	0.0	68
JX BW VALIANT (5)	JEUSA000119427851	505JE126	52	-2.55	0.1	49	-0.2	48	-0.1	46	-1.5	67	0.1	50	0.1	49
AHLEM WHISTLER-ET	JEUSA000067823718	777JE1140	52	-2.94	0.0	40	0.0	37	-0.7	38	-1.2	59	-0.1	44	0.1	39

CDCB Health Traits - AI Marketed Bulls Single-breed Eval

Dec 2020

Registered Name	Reg ID	NAAB	JPI	Health Trait Index in JPI	Milk Fever (MFEV)		Displaced Abomasum (DA)		Ketosis (KETO)		Mastitis (MAST)		Metritis (METR)		Retained Placenta (RETP)	
					PTA	REL	PTA	REL	PTA	REL	PTA	REL	PTA	REL	PTA	REL
JX ALL LYNNS HARRIS VALI (5)	JEUSA00017296184	321JE101	51	-5.05	0.1	43	-0.3	43	0.6	43	-3.1	56	-0.1	44	0.0	44
BW CITATION A-ET	JEUSA000118367576	505JE125	51	3.43	0.1	69	0.1	61	0.1	60	1.1	91	0.0	74	-0.1	66
JX SEXING TI WAYLON (3)-ET	JE840003132350488	551JE1691	50	-3.98	0.2	49	-0.3	50	-0.4	50	-1.9	56	-1.8	50	-0.3	50
JX FARIA BROTHERS PINSON (5)-ET	JE840003132351602	551JE1690	50	0.57	0.1	45	0.1	46	-0.5	46	-0.1	57	0.1	46	-0.2	46
SOUTH MOUNTAIN CANDYMAN-ET	JE840003141003008	250JE1793	50	0.06	0.0	42	0.1	40	0.3	42	-0.5	59	0.1	46	0.1	41
JX SEXING AVON BANTER (3)-ET	JE840003132350112	551JE1670	49	4.61	0.4	48	0.6	48	-0.2	49	-0.9	60	-0.5	50	-0.2	50
JX SEXING AVON BURRO (3)-ET	JE840003132350183	551JE1671	49	3.95	0.3	48	0.6	48	0.1	48	-0.9	59	-0.6	49	-0.2	50
HILMAR CALYPSO CHEWBACCA (5)	JEUSA000119552708	100JE7374	49	-9.81	0.0	44	-0.2	42	-0.4	43	-4.5	60	-0.7	46	-0.5	46
AHLEM ROCKWELL	JE840003202630990	94JE4198	49	-1.72	0.0	45	0.1	44	0.3	45	-1.5	61	0.0	49	0.1	46
BW PAXTON-ET	JEUSA000119446229	551JE1649	48	1.04	0.1	41	0.2	38	0.0	37	-0.5	64	0.0	45	0.0	43
PEARLMONT AMAZING MEMORY	JEUSA000067208570	11JE1243	47	-8.54	-0.3	57	0.3	57	0.1	62	-4.2	83	0.5	68	0.2	60
JX SEXING AVON BOYT (3)-ET	JE840003132350169	551JE1672	47	3.67	0.3	47	0.5	48	0.3	48	-1.0	60	-0.5	49	-0.1	49
JER-Z-BOYZ DOMINATOR KNOCK-OUT-ET	JEUSA000173567418	147JE6231	47	-2.06	0.0	34	-0.1	33	0.3	34	-1.3	52	0.3	36	0.3	34
JX JER-Z-BOYZ LUCK (3)	JEUSA000119974885	551JE1701	46	3.09	0.1	39	0.4	39	0.2	39	0.3	53	-1.1	40	-0.2	40
RIVER VALLEY PF MEGAPOWER-ET	JE840003012423848	7JE5011	46	-5.52	0.0	63	-0.3	59	0.6	60	-2.9	87	-0.1	71	0.3	65
PINE-TREE KWYNN CUATRO-ET	JEUSA000067731388	566JE104	46	1.73	0.0	40	-0.2	37	0.0	40	1.5	58	-0.1	44	0.1	41
JX FARIA BROTHERS HESTER (3)	JE840003135124304	551JE1706	45	3.12	0.2	46	0.7	47	-0.2	47	-0.8	55	-1.2	47	0.0	47
TOG ZORRO-PP-ET	JE840003125202110	54JE626	43	2.88	-0.2	36	0.0	35	0.6	35	2.2	56	0.5	39	0.2	36
KASH-IN SOLAR-PP-ET	JE840003126234075	7JE1499	42	-2.71	-0.1	46	0.2	45	0.2	45	-1.8	65	0.6	48	0.1	46
JX AHLEM BRUNO (5)-ET	JEUSA000074067613	551JE1654	42	-1.86	0.1	53	-0.2	53	0.3	49	-1.2	72	-0.5	59	-0.1	55
JX FARIA BROTHERS CAVANI (4)-ET	JE840003140306014	551JE1714	42	-0.09	0.1	38	0.3	39	0.0	37	-1.4	56	-0.4	41	0.2	39
DUTCH HOLLOW OSCAR-P-ET	JE840003148600877	566JE108	42	0.39	0.0	41	0.1	40	-0.3	39	0.1	58	0.4	44	0.0	40
JX SEXING AVON BROCK (3)-ET	JE840003132350035	551JE1684	41	3.55	0.3	47	0.5	48	0.0	48	-0.8	58	-0.6	48	-0.2	49
COVINGTON MAID OF MAGIC-P	JE840003202129242	54JE886	41	1.88	0.1	33	0.1	32	0.2	33	0.1	51	0.0	36	0.0	33
MFV ALTACHIVE-ET	JEUSA000119691058	11JE1326	40	-4.90	-0.2	48	0.2	49	-0.1	48	-1.9	61	-0.9	51	-0.1	54
TATE BENEFACOR SAVIOR-ET	JE840003006436157	147JE6227	40	-2.89	-0.1	35	-0.1	34	-0.4	37	-0.5	57	0.0	39	-0.1	38
VERJATIN OCTOBERFEST	JECAN000110768710	182JE1013	40	6.44	0.1	41	0.5	40	0.7	39	1.1	58	0.9	44	0.1	42
STEINHAUERS SAMSON LEMONHEAD	JEUSA000118662185	14JE670	40	-1.64	-0.1	86	-0.1	83	-0.9	82	0.4	96	0.7	89	0.0	88
JX SEXING AVON WOODROW (3)-ET	JE840003132350056	551JE1673	39	-0.26	0.3	49	0.3	50	-0.3	50	-2.2	56	-1.2	51	0.0	51
JX ABS TLD LEDGER (4)-ET	JE840003146074498	29JE4152	39	4.29	0.3	37	0.3	37	-0.5	37	0.5	50	-1.3	38	0.2	38
SEXING LEMONHEAD DOYLE-ET	JE840003132348057	551JE1698	39	-0.04	0.0	43	0.0	43	-0.4	42	0.1	60	0.3	47	0.3	44
JX FOREST GLEN AVON JARGON (3)	JEUSA000067650225	551JE1708	39	4.69	0.2	46	0.6	46	0.3	46	-0.1	55	-0.7	47	0.0	47
AUDIBEL DISCO JOLIN-ET	JECAN000110644858	250JE1778	38	5.78	0.1	42	0.3	40	0.3	40	1.4	57	1.2	44	0.3	42
JX SR STERLING MATTER (6)-PP	JEUSA000173156928	97JE181	37	-2.47	0.1	36	0.1	36	0.0	35	-2.4	55	0.4	39	0.2	36
SUNSET CANYON DAUPHIN-ET	JEUSA000119244292	147JE6225	37	-4.66	-0.1	38	0.2	36	0.3	43	-3.0	66	0.1	41	0.4	40
JX SEXING WALTER CRANSTON 60790 (5)	JE840003010364537	551JE1642	37	-3.90	-0.1	42	-0.3	44	-0.7	44	-0.2	59	-0.9	46	0.0	44
VERJATIN TREND-ET	JECAN000110768716	100JE7408	37	-5.12	-0.1	41	-0.1	40	-0.3	38	-1.8	57	0.1	43	-0.3	40
JX FARIA BROTHERS TOO SHORT (3)-ET	JE840003124526295	535JE100	36	-6.64	0.1	47	-0.5	50	-0.5	50	-2.7	60	-0.1	51	0.0	51
JX SEXING DISCO BERNE (4)	JE840003007971637	551JE1734	36	3.58	0.3	42	0.2	41	0.2	40	-0.2	52	-0.5	43	-0.1	43
JX SEXING AVON ZARKO (3)-ET	JE840003132350050	551JE1674	35	0.92	0.3	49	0.3	48	0.0	48	-1.7	59	-1.2	54	-0.1	49
JER-Z-BOYZ CRIS (6)-P-ET	JEUSA000118125701	203JE1388	35	3.05	-0.1	69	0.2	66	0.5	58	1.2	91	0.5	79	0.4	76
JX SEXING AVON TIPPER (3)-ET	JE840003132350177	551JE1677	34	4.10	0.3	46	0.6	47	0.3	47	-0.9	55	-0.9	47	-0.2	47
ISGB GRAHAMS GOLD-P-ET	JEGBR543178302905	522JE1726	34	2.41	0.2	39	0.3	39	0.0	37	-0.7	58	0.6	42	0.1	39
ISAU BUSHLEA PN VIRAL-ET	JEUSA00000705410	200JE8187	34	-1.66	-0.1	42	-0.1	41	0.4	42	-0.6	60	0.8	46	0.1	43
JX SEXING AVON CHAMBER (3)-ET	JE840003132350009	551JE1675	33	2.64	0.3	46	0.4	46	-0.3	46	-0.8	59	-1.0	47	-0.1	47
AUDIBEL JARVIS-ET	JECAN000110768703	551JE1721	32	0.54	0.0	37	0.2	36	0.3	35	-0.5	55	0.2	38	0.1	37
JX SEXING AVON PULSAR (3)-ET	JE840003132350041	551JE1669	31	-0.54	0.2	46	0.4	47	0.3	48	-2.5	60	-0.9	48	-0.1	48
JX BW COUNTDOWN (5)-ET	JE840003131148667	551JE1667	31	-1.82	0.2	46	-0.1	46	0.4	46	-2.2	60	-0.1	47	0.0	47
CRF LEGAL PROMISE	JEUSA000117722352	203JE1347	30	8.52	0.3	80	0.3	74	1.2	73	1.2	96	0.9	87	0.4	84
ST-LO PRESTO-ET	JECAN000110150638	97JE187	30	5.94	0.1	36	-0.1	34	0.2	32	2.9	56	-0.1	40	0.2	37
HILMAR PAUL BRONCO (5)-ET	JEUSA000118381604	147JE6219	27	-0.95	-0.1	46	-0.2	42	0.2	53	0.5	74	-0.1	53	-0.2	57
MULTI-ROSE CREDIBULL COMET-PP-ET	JE840003014373525	54JE625	27	-2.14	-0.1	38	0.1	37	0.4	36	-1.2	56	0.0	41	0.0	39
ISDK Q IMPULS	JEDNK000000301592	236JE3	27	1.91	0.3	93	-0.1	94	1.0	94	-1.3	98	1.1	95	0.0	94
JX FARIA BROTHERS DYBALA (4)-ET	JE840003140305952	551JE1709	26	-1.37	0.1	46	0.0	47	-1.0	47	-0.5	56	-0.9	47	0.1	47
HILMAR PAUL RANCHO (5)	JEUSA000118378707	147JE6220	26	1.03	-0.1	44	-0.2	41	0.3	49	1.6	67	-0.1	50	-0.3	52
RIVER VALLEY CECE CHOICE	JE840003133234718	200JE10027	25	0.51	0.1	40	0.1	38	0.0	41	-0.6	59	0.3	45	0.0	39
ISNZ BRAEDENE PAS TRIPLESTAR	JENZL0000000313516	97JE13516	24	1.04	0.1	26	-0.2	26	-0.2	27	0.5	27	0.6	26	0.2	27
HEARTLAND IRWIN TEXAS-ET	JEUSA000067312531	7JE1354	23	4.01	0.2	85	-0.2	83	-0.1	83	1.3	97	1.0	91	0.7	88
O.F. DISCO MIKE	JEUSA000067198238	330JE1	23	1.23	0.1	41	0.3	40	0.0	40	-0.8	56	0.4	43	0.2	42
JX SEXING AVON BELLMAN (3)-ET	JE840003132350031	551JE1678	23	7.14	0.4	59	0.8	57	0.2	63	-0.2	67	-0.8	58	-0.2	61
DUTCH HOLLOW VOLCANO CHARLES	JE840003008461617	151JE19	20	-8.52	0.0	57	-0.2	52	0.2	56	-4.4	86	-0.2	61	-0.2	58
HILMAR SPARKY ATLAS (5)-ET	JEUSA000119268647	100JE7367	20	0.18	0.0	45	-0.3	41	0.0	48	1.0	66	-0.4	50	-0.1	50
JX WILSONVIEW MARVEL SOUL (4)-ET	JEUSA000118313166	203JE1422	20	4.37	0.2	49	0.5	51	0.4	52	-0.2	65	0.2	51	-0.2	52
SUNNYDAWN OLYMPIAN	JEGBR000000055862	224JE2370	19	0.76	0.0	41	-0.3	41	-0.8	41	1.7	55	0.1	43	0.2	42
DUTCH HOLLOW OLIVER-P	JEUSA000067184544	7JE1219	18	-0.10	0.1	81	0.4	81	0.4	83	-2.0	95	0.2	88	0.0	85

CDCB Health Traits - AI Marketed Bulls Single-breed Eval

Dec 2020

Registered Name	Reg ID	NAAB	JPI	Health Trait Index in JPI	Milk Fever (MFEV)		Displaced Abomasum (DA)		Ketosis (KETO)		Mastitis (MAST)		Metritis (METR)		Retained Placenta (RETP)	
					PTA	REL	PTA	REL	PTA	REL	PTA	REL	PTA	REL	PTA	REL
VERJATIN DAYLIGHT	JECAN000110356901	551JE1718	17	0.66	0.0	34	0.1	34	0.0	34	0.1	51	0.1	36	0.0	35
ELLIOTTS REGENCY CASINO-ET	JE840003125141657	14JE725	16	-2.35	0.0	56	0.2	58	-0.1	52	-1.8	75	0.0	58	0.0	54
ALL LYNNS VERNON MACARTHUR-ET	JEUSA000118612153	202JE601	15	2.04	0.0	48	0.6	48	0.1	49	-0.6	60	0.3	49	0.2	49
ROSE CALLENBERG CRYSTAL-P-ET	JEDEU000539873090	202JE607	14	-0.92	-0.1	37	-0.2	36	0.1	38	0.4	53	0.3	39	0.1	37
OAKLANE DAZZLER DISCO 2127-ET	JEUSA000067742127	7JE1528	14	5.01	0.2	77	0.5	71	0.4	70	-0.1	89	1.0	82	0.1	81
BW VALENCIA-ET	JE840003126536268	551JE1657	13	0.43	0.0	36	0.0	35	-0.1	35	0.4	57	-0.4	40	0.0	36
ISDK VJ JANUS	JEDNK000000303458	236JE168	13	1.99	0.1	30	-0.2	30	-0.1	30	1.1	39	0.3	30	0.0	30
DUTCH HOLLOW SANTANA CASE-PP-ET	JE840003131737417	54JE636	12	3.44	0.2	38	0.0	37	0.0	37	0.7	57	0.1	41	0.3	38
DEU RC SOL-PP	JEDEU000539873046	624JE8001	11	-0.87	0.0	30	-0.1	29	-0.1	30	-0.3	45	0.5	30	0.1	30
ALL LYNNS LOUIE VALENTINO-ET	JEUSA000116279413	7JE1038	9	8.90	0.3	97	0.6	97	0.3	97	1.3	99	1.0	98	0.3	97
AHLEM BALIN-ET	JEUSA000072520700	200JE1014	9	5.37	0.1	59	0.1	51	0.4	41	2.0	81	-0.2	65	0.0	62
ISNZ OKURA LIKA MURMUR S3J (5)	JENZL000000306549	97JE6549	8	0.01	0.1	31	-0.1	29	-0.4	46	-0.1	71	0.4	42	0.0	51
DEU SAMOA-P	JEDEU000360706147	265JE6147	7	-0.78	0.0	31	0.0	31	0.2	31	-0.8	50	0.7	34	0.2	31
GLANMOR BELMONT WELSH WIZARD	JEGBR000000055719	224JE2293	5	-1.64	-0.1	30	-0.1	31	-0.5	31	0.1	51	0.4	34	0.2	31
SPRUCE-H CHRIS-PP-ET	JEUSA000067106207	202JE602	4	1.55	-0.1	44	0.1	43	0.1	44	1.0	60	0.3	48	0.2	45
ISAU LEMANS	JEUSA000A00724347	187JE5369	4	-1.13	-0.1	43	0.0	42	-0.5	42	0.3	59	0.1	46	-0.1	43
KASH-IN RECKLESS-ET	JE840003201335576	7JE1808	3	-0.11	0.0	37	-0.2	37	-0.7	36	0.8	56	0.8	40	0.0	37
SUNSET CANYON MEGATRON-ET	JEUSA000117763696	147JE6209	1	-5.72	0.1	80	-0.3	77	0.3	84	-3.3	96	-0.3	85	0.2	84
ISNZ RIVERINA RONALDO CHAMP	JENZL0000000314516	97JE14516	1	1.01	0.1	26	-0.2	26	-0.1	26	0.5	27	0.5	26	0.0	26
LAMARIA WILBERT-ET	JECAN000109960092	551JE1693	0	1.85	0.0	32	0.0	32	0.1	32	0.8	54	0.4	37	0.3	33
ISDK VJ RODME NYGAARD RODME	JEDNK000000303952	236JE169	0	0.39	0.2	31	-0.4	30	0.0	32	0.0	34	0.6	32	0.0	31
JX FARIA BROTHERS EUSEBIO (4)-ET	JE840003124526334	1JE921	-1	-7.47	0.1	90	-0.3	93	-1.4	94	-2.9	97	-0.5	95	-0.2	94
MR MILKSOURCE DAZZLER MATADOR-ET	JE840003130262082	551JE1790	-1	1.32	-0.1	39	-0.2	39	-0.4	37	1.8	57	1.0	42	0.4	40
JER-Z-BOYZ PRECEDENCE (6)	JEUSA000117950126	151JE17	-5	3.37	0.1	42	0.0	42	0.6	42	0.7	56	0.6	43	0.3	42
ALL LYNNS LOUIE VARICK-ET	JEUSA000116279404	203JE1081	-13	2.45	0.0	50	0.3	50	0.3	51	0.2	69	0.7	56	0.2	52
ISNZ GLEN LEITH DEGREE OMNIBUS	JENZL0000000314502	97JE14502	-15	0.76	0.0	27	-0.3	27	-0.2	27	1.3	32	0.5	27	-0.1	28
ST-LO BARCELONA POLLEN	JECAN000110150613	551JE1720	-18	0.63	0.0	33	0.0	33	0.1	33	0.1	50	0.4	35	0.3	33
SEXING KWYNN FURIOUS-ET	JE840003132351476	551JE1716	-20	4.68	0.1	39	-0.1	37	0.1	39	2.3	58	0.0	44	0.0	40
RIVER VALLEY VICTORIOUS-ET	JE840003126479524	7JE5032	-24	-1.42	0.0	62	-0.2	54	-0.2	57	-0.2	84	-0.3	71	0.3	64
ENNSKILLEN ENGINEER 401	JECAN000012038719	224JE2479	-25	2.50	0.0	40	-0.2	39	0.1	40	1.6	56	0.9	42	0.3	40
RIBBLESDALE BEAUMONT	JEGBR000000055792	224JE2336	-26	0.06	0.0	32	-0.5	33	-0.3	33	1.4	47	0.6	34	0.1	32
LOST-BROOKE HG LONESTAR	JE840003146779779	94JE4161	-29	2.73	0.1	35	-0.5	37	-0.5	36	2.6	57	0.1	41	0.1	37
AHLEM VALENTINO MAUI 21838	JEUSA000068951472	203JE1385	-32	3.25	0.1	62	0.3	56	0.1	55	0.4	86	0.0	67	0.1	63
CLOONEY CONQUERER-ET	JEGBR000000055781	224JE2329	-33	0.14	-0.1	33	0.0	34	-0.1	34	0.5	54	0.6	39	0.3	36
AUDIBEL NOTEBOOK-ET	JECAN000110059221	551JE1694	-38	-0.65	-0.1	33	-0.2	32	0.2	34	0.3	52	0.7	36	0.4	32
RIVER VALLEY CABOS CORPORAL	JE840003207030924	200JE10057	-41	-2.01	-0.1	33	-0.2	33	-0.6	34	0.2	51	0.5	35	0.2	34
MILKSOURCE-FV METALLICA	JE840003205612556	94JE4236	-44	-1.32	0.0	31	-0.2	32	0.1	32	-0.5	41	0.8	32	0.1	32
ISAU BROADLIN AUSSIEGOLD-P-ET	JEUSA000A00020434	160JE3004	-46	1.43	0.0	30	-0.2	30	-0.2	32	1.3	50	0.4	33	0.3	32
HILMAR MERCHANT MANUEL	JEUSA000117577466	147JE6210	-50	0.23	0.0	42	-0.1	41	-0.4	46	0.6	65	0.4	46	0.0	48
POTTERS WALLS STARBUCK	JEGBR000000055607	224JE2275	-50	2.33	-0.1	39	-0.2	39	-0.3	39	2.4	49	0.7	39	0.3	39
SAXOWN KAISER CHIEF	JEGBR000000055717	224JE2316	-55	-3.42	-0.3	36	-0.1	38	-0.2	37	0.2	54	0.0	39	-0.1	38
STEINHAUERS IATOLA APPLEJACK	JEUSA000115488982	11JE968	-58	-10.26	-0.4	77	-0.8	70	-0.3	73	-1.1	95	-0.6	88	-0.2	85
MM VICTORIOUS FRANK-ET	JE840003201335580	551JE1775	-63	-0.48	0.0	36	-0.3	34	-0.5	35	0.7	54	0.3	38	0.3	37
KCJF HIRED MAGICIAN	JE840003138865447	7JE1705	-71	-0.79	0.0	32	-0.7	35	-0.8	34	1.7	51	0.7	36	0.3	35
FOURCROSSES ONTIME STAG	JEGBR000000055596	224JE2284	-77	-2.79	-0.2	34	-0.3	33	0.1	35	0.3	52	-0.2	37	0.0	34
RIVER VALLEY RICKI ROCKSTAR	JE840003126479237	200JE10009	-77	0.50	0.0	40	-0.3	39	0.0	39	1.0	58	-0.2	43	0.3	39
ROYALTY RIDGE MB FULL THROTTLE	JEUSA000118534918	147JE6221	-80	4.34	0.1	44	0.0	45	0.6	42	1.2	64	0.9	44	0.3	43
SUNSET CANYON ACHILLES-ET	JEUSA000173125047	100JE7405	-88	-2.63	-0.1	32	-0.4	32	-0.6	31	0.5	53	0.0	34	0.1	33
TRIPLE-T-CF MR SWAGGER-ET	JE840003128791561	7JE1605	-90	-1.76	-0.1	36	-0.2	36	-0.4	37	0.3	53	0.2	39	0.1	36
RIVER VALLEY VENUS V I P-ET	JE840003126479167	777JE10003	-94	-0.36	0.1	39	-0.2	40	-0.4	40	-0.1	55	0.3	44	0.2	42
MR KATHIES KID ROCK	JE840003128791587	551JE1772	-140	-1.53	-0.1	29	-0.5	31	-0.6	30	1.3	47	0.3	31	0.2	30
TOWER VUE PRIME TEQUILA-ET	JEUSA000114816452	76JE156	-202	-4.38	0.0	50	-0.5	58	-0.3	55	-1.3	83	1.0	65	0.3	57

CDCB Health Traits - AI Marketed Bulls Multi-breed Eval

Dec 2020

Registered Name	Reg ID	NAAB	JPI	Health Trait Index in JPI	Milk Fever (MFEV)		Displaced Abomasum (DA)		Ketosis (KETO)		Mastitis (MAST)		Metritis (METR)		Retained Placenta (RETP)	
					PTA	REL	PTA	REL	PTA	REL	PTA	REL	PTA	REL	PTA	REL
JX FARIA BROTHERS NATE DOGG {2}-ET	JE840003012575873	203JE1631	99	8.14	0.3	64	0.6	70	0.2	70	1.4	86	-1.0	74	0.1	69
JX TWIN RIDGE HAWKIN {3}-ET	JE840003012659472	29JE4130	92	-1.70	0.2	34	0.0	34	0.0	34	-2.1	38	-0.3	35	0.1	35
JX TWIN RIDGE LEAVALL {3}-ET	JE840003012316467	1JE1118	74	4.82	0.2	37	0.6	37	0.5	36	-0.3	46	-0.2	38	0.1	37
JX FARIA BROTHERS TI {2}	JE840003124526322	203JE1630	65	-2.24	0.1	88	-0.1	93	-0.2	93	-0.7	95	-2.9	94	-0.5	93
JX TWIN RIDGE HOTSHOT {3}-ET	JE840003012316510	29JE4144	56	3.47	0.2	36	0.4	36	0.3	36	-0.3	44	-0.4	37	-0.1	36
JX FARIA BROTHERS MODRIC {3}-ET	JE840003149514346	551JE1735	53	1.54	0.3	44	-0.2	45	0.0	45	-0.1	49	-0.9	45	-0.1	45
JX FARIA BROTHERS HAYWARD {4}-ET	JE840003140371525	97JE174	50	2.79	0.3	46	0.2	46	0.1	47	-0.4	53	-1.4	47	-0.1	47
JX FARIA BROTHERS BARKSDALE {2}-ET	JE840003011610025	97JE50	48	9.56	0.3	64	0.8	63	0.0	62	2.1	82	-1.6	69	-0.3	67
JX SEXING AVON HATARI {3}-ET	JE840003132350040	551JE1664	43	-2.78	0.4	87	0.2	91	-0.9	92	-3.2	68	-2.5	91	-0.2	93
JX SEXING TI WONDRA {3}-ET	JE840003132350836	551JE1692	32	-2.98	0.1	46	-0.2	46	-0.2	47	-1.5	53	-0.6	47	0.0	47
JX SEXING AVON BOWIE {3}-ET	JE840003132350219	551JE1665	23	1.52	0.2	44	0.3	45	0.7	45	-1.5	50	-0.3	45	0.0	45
JX FARIA BROTHERS GARRITY {3}-ET	JE840003011610068	203JE1633	19	5.47	0.1	46	0.3	48	0.3	49	1.3	56	0.8	50	0.3	49
JX SEXING AVON BOOTS {3}-ET	JE840003132350064	551JE1662	15	-0.38	0.2	44	0.1	44	0.4	44	-1.7	50	-0.9	45	-0.1	45
JX FARIA BROTHERS DANIELS {2}-ET	JE840003011610028	203JE1634	11	6.84	0.4	60	0.8	62	0.3	60	-0.4	78	-1.0	62	-0.2	68
JX SEXING UNCLE LUKE WARWAGON {3}-ET	JE840003132350977	551JE1697	9	1.77	0.3	40	-0.1	40	0.3	41	-0.6	49	-0.5	42	0.1	41
JX FARIA BROTHERS IRWIN 79464 {2}-ET	JE840003011609984	535JE103	-16	5.34	0.3	50	0.3	50	-0.1	51	0.8	58	-1.2	51	0.2	50

PART I: MALES

Section D

All Summarized Bulls

December 2020

December 2020, All Summarized Bulls - Alphabetical Order

Name of Bull	Registration Number	GT	BBR	JH1	JNS	NAAB Code	JPI	No. Hrds	No. Daus	REL %	Milk	Fat	Fat	Prot	Prot	CM\$	NM\$	FM\$
4W PREMIER ROCKY	USA 119500439						-20	1	20	74	-628	0.02	-27	0.01	-20	-73	-68	-59
JX 5T COLBY {4}-ET	USA 118048950	50K	92	F		29JE3865	16	37	76	93	-581	0.13	-1	0.09	-2	88	61	3
JX 5T COMMISSIONER {4}-ET	USA 118158509	50K	91	C		29JE3876	47	32	67	93	383	-0.06	6	0.05	25	198	176	127
JX 5T CULMINATE {4}	USA 118228310	80K	93	F		29JE3902	50	50	113	95	367	0.13	45	0.03	20	266	251	219
AARDEMA 4025 ETHAN {4}	840003007161651	80K	100	F		1JE902	14	15	91	94	132	-0.02	3	-0.02	1	45	47	53
AARDEMA 4057 MARCUS {4}	840003012316305	80K	100	F		1JE903	14	35	303	97	46	-0.11	-22	-0.02	-2	54	56	63
JX AARDEMA ADMIRE {3}	840003012316409	99K	100	F		1JE1039	25	5	10	82	-438	0.04	-13	0.04	-7	50	38	13
JX AARDEMA APPROACH {3}	840003012659001	99K	93	F		1JE1028	76	3	21	89	217	0.11	34	0.00	8	315	310	303
JX AARDEMA CONTENDER {3}	840003012658912	99K	100	F		1JE992	36	22	125	93	711	-0.15	2	-0.03	20	99	100	104
JX AARDEMA DELUCA {3}	840003012658921	99K	100	F		1JE993	97	19	209	95	1381	-0.02	63	0.01	52	363	344	305
JX AARDEMA DOREX {3}-ET	840003012658963	99K	91	F		1JE997	64	7	26	89	558	0.06	40	-0.01	18	282	281	277
JX AARDEMA FINDER {3}	840003012658889	99K	92	F		200JE1090	29	8	58	91	382	-0.09	-1	0.01	16	87	79	62
JX AARDEMA HARRIS FRANKY {4}	840003012658847	99K	100	F		1JE967	36	8	99	92	516	0.10	46	0.03	26	211	192	152
JX AARDEMA HARRIS NICO {5}	840003012658813	99K	100	F		1JE958	60	9	222	95	1099	-0.17	16	0.01	43	229	209	170
JX AARDEMA HARRIS RUTH {3}-ET	840003012658807	99K	92	C		1JE956	46	29	272	96	1927	-0.17	53	-0.09	50	209	224	254
JX AARDEMA MARLO ANTERO {3}	840003012658868	99K	92	F		1JE977	66	6	121	94	390	0.19	60	0.00	15	314	310	301
AARDEMA PLUS ANACONDA {4}	840003012316332	80K	93	F		1JE911	-6	13	44	91	967	-0.07	32	-0.02	31	12	12	10
AARDEMA SCORE TRISTAN {5}	840003012316341	80K	100	F		1JE916	76	27	491	97	724	-0.18	-5	-0.04	18	131	133	139
JX AARDEMA SOARING {3}	840003012658917	99K	100	F		200JE1092	45	15	351	97	-82	0.18	34	0.07	11	184	161	112
JX AARDEMA UPSTREAM {3}	840003012658911	99K	92	F		200JE1091	34	2	38	90	326	-0.10	-6	-0.04	3	79	88	108
JX AARDEMA VAN INTEL {3}	840003012658848	99K	90	C		1JE968	16	9	25	89	410	-0.08	2	-0.02	11	57	58	60
JX AARDEMA VANDRELL REEF {3}	840003012658892	99K	93	F	C	1JE985	54	19	236	95	576	0.00	28	0.01	24	238	226	201
JX AARDEMA VANDRELL TAX {3}	840003012658902	99K	90	F		1JE986	39	6	18	87	535	-0.07	11	-0.05	9	102	114	140
JX AARDEMA VOLCANO PATCHES {3}	840003007161653	80K	93	C		1JE904	84	13	171	96	1411	-0.20	24	-0.03	46	253	244	228
JX AARDEMA ZAYD STIEBER {3}-ET	840003126073779	80K	100	F		1JE924	38	16	89	94	1421	-0.11	43	-0.10	29	179	200	247
JX ABS CHAPMAN {4}-ET	840003135245979	99K	100	F		29JE4078	79	7	11	82	805	-0.08	22	0.02	34	295	277	239
ABS CHIPPER-ET	840003135245613	99K	100	F		29JE4055	83	23	43	89	796	-0.04	30	0.03	36	304	285	244
AHLEM ALTACAJUN-ET	USA 074067726	99K	100	F		11JE1318	104	26	79	92	849	-0.02	36	0.06	45	452	420	350
AHLEM APPLEJACK MYRON	USA 073409418	80K	100	F		11JE1250	-4	13	27	89	-257	-0.02	-17	0.01	-8	-49	-48	-47
AHLEM AXIS BANCROFT-ET	USA 073409475	99K	100	F		29JE3991	113	191	1,419	99	948	-0.06	33	0.01	36	416	404	377
AHLEM AXIS BONANZA 22387	USA 073409348	80K	100	F		7JE1461	43	69	209	96	329	-0.01	14	0.06	26	216	189	130
AHLEM AXIS BREGO 22516-ET	USA 073409477	13K	2	20		100JE7394	72	2	20	86	446	0.02	25	0.06	29	298	270	212
AHLEM AXIS CHOSEN-ET	USA 073409558	99K	100	F		29JE3996	25	25	60	92	937	-0.18	6	-0.06	22	128	137	158
AHLEM AXIS COMANCHE-ET	USA 073409554	99K	100	F		1JE928	64	281	3,608	99	1372	-0.15	33	-0.05	39	266	268	275
AHLEM AXIS CONAN-ET	USA 073409555	99K	100	F		11JE1273	22	15	50	91	1379	-0.24	12	-0.07	35	124	135	158
AHLEM AXIS DAGGAR 22486	USA 073409447	99K	100	F		203JE1620	70	43	763	98	171	0.05	18	0.06	19	309	286	236
AHLEM AXIS LIBERTY	USA 073409460	80K	100	F		11JE1260	49	17	45	91	827	-0.13	12	-0.01	28	204	200	191
JX AHLEM BADGER BODACIOUS {4}-ET	USA 074067475	99K	100	F		29JE3995	68	30	55	91	912	-0.13	15	-0.07	17	243	256	287
JX AHLEM BADGER CORDOBA {4}-ET	USA 074067452	99K	100	F		1JE933	32	28	101	94	-21	0.13	27	0.05	10	167	150	112
JX AHLEM BADGER CRUISER {4}-ET	USA 074067453	99K	100	F		1JE934	92	94	792	99	618	0.17	68	0.04	32	414	393	347
AHLEM BALIN-ET	USA 072520700	80K	100	F		200JE1014	9	286	998	98	-1133	0.12	-31	0.02	-38	-2	0	7
AHLEM BALLISTIC GEYSER	USA 073409520	80K	100	F		11JE1265	72	21	83	93	419	-0.08	38	-0.01	13	349	347	343
AHLEM BANCROFT SCORPION-ET	USA 067823455	99K	100	F		7JE1612	99	12	27	87	1147	-0.08	38	-0.02	38	345	341	332
AHLEM BANCROFT SHOCKER-ET	USA 067823475	99K	100	F		7JE1614	107	15	61	91	773	0.05	49	0.01	31	416	402	373
JX AHLEM BARKSDALE SHOCKWAVE {3}	USA 067823028	99K	93	F		7JE1549	36	31	182	95	312	-0.12	-11	-0.08	-5	84	102	145
AHLEM BARON	USA 072520687	80K	100	F		14JE687	-18	50	163	95	49	-0.14	-27	-0.10	-19	-99	-66	6
AHLEM BLADE DAPPER	USA 073409328	80K	100	F		11JE1253	38	47	572	98	435	0.02	26	0.02	20	170	165	150
JX AHLEM BOUDREAU STORMCLOUD {4}-ET	USA 074067679	99K	100	F		7JE1540	99	78	995	99	1478	-0.09	52	-0.04	46	427	430	432
AHLEM BOWMAN LANCER-ET	USA 073409435	99K	100	F		29JE3992	106	49	184	96	-241	0.32	56	0.09	10	405	377	315
AHLEM BRIER HANDSOME	USA 072520647	80K	100	F		11JE1228	26	52	621	98	360	0.04	27	0.02	18	150	141	120
AHLEM BROTHERS LYRIC {6}	840003009009292	50K	100	C	C	11JE1136	39	20	64	93	-619	0.01	-27	0.07	-8	74	54	12
JX AHLEM BRUNO {5}-ET	USA 074067613	99K	100	F		551JE1654	42	36	439	97	557	-0.05	16	-0.01	19	131	128	122
AHLEM BURGUNDY	USA 071199752	50K	100	F		200JE1001	-31	50	151	95	11	-0.13	-27	-0.06	-13	-141	-120	-74
JX AHLEM CASCADE {5}-ET	USA 073409421	80K	100	F		29JE3970	63	61	283	97	612	0.05	41	0.08	40	267	233	158
AHLEM CHARLEMAGNE MERIT-ET	USA 074067518	99K	100	F		7JE1510	27	26	70	92	642	-0.11	8	-0.01	21	82	78	70
AHLEM CHILI BOWTIE-ET	USA 074067393	99K	100	F	C	11JE1274	63	37	158	95	-86	0.07	11	0.08	14	154	130	76
AHLEM CHILI CAVALIER-ET	USA 073409535	99K	100	C	C	29JE3994	79	28	71	93	-7	0.10	22	0.10	20	242	211	142
AHLEM CHILI CHARMER	USA 074067595	99K	100	F		29JE4009	109	84	358	97	234	0.17	47	0.09	28	400	364	286
AHLEM CHILI WISDOM-ET	USA 073409512	80K	100	F		11JE1264	49	16	75	92	-370	0.24	32	0.15	17	215	170	73
AHLEM CHILI WONDER-ET	USA 073409508	80K	100	F		11JE1263	34	3	27	88	-503	0.22	22	0.12	6	121	90	19
AHLEM CHUCK CONFIDENTIAL-ET	USA 074067432	99K	100	F		1JE931	45	18	91	93	-138	0.21	37	0.05	6	221	204	167
AHLEM CHUCK COOLCAT-ET	USA 073409453	99K	100	F		11JE1271	84	17	63	92	44	0.13	30	0.03	9	297	279	244
AHLEM CONSIDERATION	USA 071199739	50K	100	F		200JE224	16	45	72	87	-799	0.33	29	0.14	-1	87	50	-33
AHLEM CREDIBULL WARRIOR-P	USA 073409411	80K	100	F	C	11JE1249	62	21	77	93	949	-0.02	41	-0.01	33	302	294	278
AHLEM CRESCENDO	USA 072520662	80K	100	F		29JE3948	54	24	56	92	136	0.10	29	0.01	8	260	253	238
AHLEM CRITIC MALIBU-P	USA 071199744	50K	100	F		1JE840	58	77										

December 2020, All Summarized Bulls - Alphabetical Order

SCS	PL	LIV	DPR	CCR	HCR	GFI/EFI	Type Hrs	Type Daus	Type REL	FS	ST	SR	DF	RA	RW	RL	FA	FU	RH	RWU	UC	UD	TP	TL	RTP RV	RTP SV	JUI
3.15	1.1	3.0	2.8	2.2	0.9	7.8	1	15	63	0.5	-0.5	0.4	0.6	H0.3	0.2	P0.6	S0.7	0.4	0.2	0.0	0.6	D0.2	W0.3	L0.7	W0.3	C0.1	0.0
2.90	1.9	1.5	2.1	0.6	-0.3	6.1	20	37	87	-0.2	-0.4	0.8	-0.8	H1.6	1.1	P0.8	S0.5	0.6	-1.1	-0.8	-0.5	S0.1	W0.9	L1.0	W0.9	B0.3	-3.7
2.97	2.1	0.1	-0.2	1.0	1.0	6.2	19	38	88	0.5	0.1	1.0	0.0	H0.9	0.9	P0.9	S0.3	0.7	1.1	0.9	-0.1	D0.1	W1.1	L1.6	W1.0	B1.1	3.5
2.99	1.0	-1.0	-2.8	-3.0	-0.3	6.8	21	48	90	0.8	-0.9	0.4	0.7	H1.5	0.4	P0.5	S0.2	1.2	0.4	0.9	0.2	S0.6	C0.6	L0.3	C0.3	B0.2	4.6
2.86	1.0	0.3	-1.5	-0.8	1.9	9.3	6	22	85	0.3	-0.2	0.3	0.2	H1.3	-0.3	S0.7	L0.4	1.6	0.0	0.1	0.5	S1.4	C1.2	L1.1	C0.4	B0.6	5.5
2.84	2.8	3.9	0.3	-0.8	2.6	9.8	12	26	86	0.5	0.3	0.8	-0.4	H0.8	0.9	P0.9	S0.8	1.5	0.1	-0.1	1.2	S2.2	C1.0	S0.1	C1.9	B0.2	8.6
2.89	3.1	1.8	1.5	1.6	2.8	7.9	0	0	78	0.2	-1.2	0.2	-0.6	H0.1	0.0	P0.3	L0.4	1.7	0.0	-0.3	-0.1	S0.5	C0.3	S0.6	C1.0	B0.3	4.9
2.92	4.4	1.7	1.9	1.0	2.8	6.7	1	1	78	0.6	1.7	0.6	0.3	H0.1	1.0	S0.1	S0.9	0.5	0.2	-0.5	0.2	S1.2	W0.4	L0.5	W0.3	0.0	2.8
2.96	1.2	-0.1	-0.2	0.1	3.1	7.9	5	27	85	0.3	0.3	0.5	0.3	H0.5	0.5	S0.2	L0.4	1.2	0.5	0.4	0.3	0.0	W0.2	L0.9	C0.6	B0.4	3.4
2.94	0.6	-4.2	-2.2	-1.1	2.1	6.6	7	22	84	-0.4	0.4	0.5	0.2	L0.3	-0.3	S1.0	L0.5	-0.4	-0.5	0.1	0.2	D0.6	C0.4	L0.6	C0.1	C0.8	-4.6
3.03	2.4	0.1	-1.4	-2.2	0.2	7.7	0	0	78	1.2	0.8	-0.3	1.7	0.0	0.2	S0.6	S0.4	0.6	1.0	0.2	0.5	S0.7	C1.0	S0.5	C1.1	C0.7	5.6
2.97	1.3	-0.4	0.2	0.1	1.0	6.4	3	6	80	0.4	0.6	0.8	0.3	L0.5	0.2	S0.7	L0.4	0.9	0.9	0.4	0.5	S0.3	W0.5	L0.9	W0.3	0.0	3.7
2.89	0.0	-2.8	-3.6	-3.9	-1.5	8.0	0	0	78	-0.3	0.0	0.6	-0.4	H0.5	0.1	P1.1	S0.9	0.2	-0.7	-0.7	-0.5	S0.1	W1.2	L0.6	W1.5	C0.2	-3.8
2.85	2.2	-4.1	-3.1	-1.8	2.7	7.0	3	9	80	0.7	0.2	0.2	0.5	H0.7	-0.2	P0.9	S0.5	1.1	0.7	0.3	0.3	S0.7	W0.6	L1.2	W0.7	B0.8	4.7
3.10	-1.6	-5.8	-4.7	-4.1	0.0	7.1	5	16	82	0.6	0.7	0.5	1.5	H0.6	-0.3	S0.2	L0.1	-0.3	0.5	1.3	0.9	S0.1	C0.9	L0.2	C0.8	C0.5	1.5
3.07	1.0	-0.9	-0.3	-1.5	-2.3	5.7	1	22	83	0.7	0.7	0.2	0.8	H0.4	0.4	P0.6	S0.6	0.4	0.8	0.4	0.1	0.0	0.0	L0.7	W0.5	B0.4	2.7
3.16	-4.1	-5.8	-2.2	-3.3	-4.2	4.4	8	16	82	-0.1	1.0	0.0	-0.6	L0.2	0.3	P0.5	L0.3	-0.5	0.5	0.0	-0.5	D0.5	C0.1	S0.3	C0.3	C0.2	-0.2
2.79	2.5	1.3	1.7	2.6	2.7	7.8	5	7	81	-0.3	-2.5	-1.5	0.0	L1.6	-1.8	S1.1	L0.8	-1.6	-0.7	-0.8	0.6	D1.3	C1.3	S1.6	C1.7	C0.9	-5.4
2.93	0.7	-0.1	-0.7	-0.6	0.9	5.9	8	209	95	-0.4	-0.5	0.3	-0.8	H0.3	0.1	P0.1	0.0	0.2	-0.8	-1.0	-0.3	D0.2	W1.2	L0.4	W0.9	C0.5	-4.6
2.89	2.3	2.0	1.0	1.0	1.3	5.7	1	30	86	0.0	-0.2	-0.6	-0.2	H0.9	0.0	P0.6	0.0	0.9	-0.3	-0.5	-0.6	S0.8	W0.8	L0.3	C0.2	B0.2	1.6
2.94	0.9	-0.1	-0.8	-0.3	0.5	6.4	0	0	77	0.3	0.7	0.5	0.6	L0.1	0.2	S0.3	0.0	0.5	0.4	0.3	0.0	D0.4	W0.7	L1.1	W1.0	C0.3	-0.9
2.95	1.3	1.3	0.1	-0.4	1.2	6.5	5	23	84	0.6	1.7	1.5	0.7	L0.5	1.4	S0.4	S0.3	0.0	-0.2	0.4	0.9	D0.4	W0.4	L0.2	C0.2	C1.1	-2.7
3.02	2.2	0.9	1.6	1.8	2.6	5.8	0	0	76	0.3	1.0	1.1	-0.2	L1.6	-0.2	S1.2	L0.8	-0.4	0.0	-0.4	0.3	D0.4	W0.8	L0.2	W0.3	C1.0	-3.2
2.88	1.2	-0.6	-1.2	-0.9	2.0	7.2	3	7	79	0.0	-0.1	0.4	0.3	H0.1	-0.4	S0.9	L1.0	0.1	-0.3	-0.2	-0.4	D0.1	C0.6	L0.1	W0.2	C0.2	-1.4
2.96	-0.1	-2.0	-1.1	-2.2	-3.3	7.6	4	13	83	-0.1	0.8	0.6	0.4	H1.3	0.9	S0.4	L0.3	0.5	-0.4	0.6	0.0	D0.5	C0.5	L0.4	C0.7	C0.5	-1.9
2.91	2.7	-1.8	-0.2	0.7	3.5	7.4	2	5	80	0.7	0.7	1.1	1.0	H0.8	1.0	P0.5	S1.2	1.1	0.4	0.8	0.5	S0.2	C1.0	L0.5	C1.2	B0.3	4.3
3.05	1.7	-0.9	-0.4	0.7	2.8	9.7	10	14	83	0.2	0.3	-0.1	1.5	L0.1	0.0	S0.2	S0.2	-1.2	0.7	0.4	0.0	D0.8	W1.4	L0.6	W1.3	B0.6	-1.8
2.97	3.1	0.3	-1.2	-0.4	1.7	10.8	12	39	87	1.7	2.1	1.4	1.1	H0.3	1.3	P0.6	S1.0	2.2	2.3	1.8	1.7	S1.7	C0.9	S0.2	C1.9	B0.8	16.6
3.01	1.0	-2.8	1.6	1.4	1.8	9.5	12	18	85	0.7	0.8	-1.3	0.9	L0.4	-0.5	P0.3	L0.1	0.2	1.4	0.5	-0.6	S0.5	C0.1	S0.5	W1.0	C1.3	3.3
3.00	2.5	0.5	0.7	1.3	2.9	9.9	108	801	99	1.6	1.1	-0.5	1.9	L0.9	-0.3	P1.3	S1.4	0.8	2.0	1.7	0.3	0.0	C0.6	S0.7	C1.2	B0.6	9.8
2.93	0.9	-1.4	-2.0	-2.0	-0.1	9.6	33	88	93	1.1	2.1	-0.1	0.6	L1.0	0.1	P1.5	S1.0	1.4	1.8	0.5	-0.9	S2.7	W0.6	S0.5	W0.6	0.0	12.1
2.90	1.2	0.5	-1.3	-1.0	1.2	9.1	2	17	86	0.9	1.2	-0.2	1.1	L1.3	0.1	P0.5	S0.6	0.4	1.7	1.0	-0.3	0.0	W0.1	S0.4	0.0	B0.1	6.2
2.99	1.8	0.3	-1.8	-2.0	0.7	10.0	11	31	88	0.7	2.4	0.5	0.8	L0.3	0.3	0.0	S0.7	0.1	0.6	0.4	0.1	S1.4	W0.4	S0.2	W0.3	B0.7	5.5
2.97	1.9	0.2	-1.8	-1.6	2.8	9.8	145	907	99	0.2	3.2	1.0	1.0	L0.6	0.8	P0.1	S0.5	-1.1	-0.9	0.3	-0.1	D0.5	C0.4	S1.2	C1.1	B0.2	-3.1
3.02	0.3	-0.1	-3.3	-3.3	0.1	10.1	11	28	87	0.6	1.5	0.7	1.2	L0.5	0.1	P0.4	S0.6	-1.0	-0.1	1.3	-0.5	D0.7	C0.2	S0.5	W0.1	B0.4	-2.0
2.96	3.2	1.6	-0.1	0.2	1.9	10.0	21	417	97	1.0	2.6	-0.1	0.0	L1.4	0.8	P1.1	S1.4	2.9	1.1	-0.6	-1.4	S4.1	W0.8	S1.2	W1.7	C0.5	13.8
3.06	0.8	0.2	-1.6	-0.9	2.3	10.0	14	27	87	1.1	1.6	0.4	1.7	L0.2	0.5	P0.6	S1.0	0.8	1.1	1.5	0.5	S0.8	C1.4	S0.7	C1.7	B0.2	8.5
2.82	4.6	0.7	-0.2	-0.1	1.5	8.2	18	36	88	0.8	1.5	-0.2	1.2	L0.3	0.5	P0.1	S0.4	0.8	-0.2	0.4	1.4	S1.3	C1.4	0.0	C2.8	B0.6	6.2
2.99	0.3	0.4	-0.5	-0.8	-0.1	7.7	7	28	87	0.3	0.3	0.2	0.3	L0.5	0.7	S0.2	S0.3	0.0	-0.4	0.2	0.8	S0.1	C1.0	L0.6	C1.1	0.0	-0.4
3.04	1.8	0.8	-0.1	0.3	1.0	7.6	52	263	96	0.1	1.2	1.2	-0.2	L1.8	1.1	S0.1	S0.4	-0.6	-1.1	0.1	-0.1	D1.1	C1.0	0.0	C0.1	C1.3	-7.8
2.77	3.4	2.6	3.2	2.6	1.1	9.2	217	532	96	1.5	2.1	-2.2	1.4	H1.5	0.0	P0.2	S1.6	2.6	1.3	-1.1	2.0	S4.4	C1.3	L0.4	C2.1	B0.8	18.5
2.92	2.8	0.9	-1.8	-1.6	-0.9	10.4	11	44	90	1.9	1.3	0.0	1.7	L1.5	0.3	P0.6	S0.8	2.5	3.3	2.6	0.2	S1.7	C2.1	S1.1	C1.3	C0.3	18.8
3.10	1.8	1.2	-0.1	1.0	2.7	10.2	7	10	83	1.1	0.4	-0.1	1.5	L1.5	-0.9	S1.0	L0.8	-0.7	1.5	1.4	0.7	D1.6	W0.1	L0.2	C0.2	0.0	0.8
2.95	2.2	0.6	0.3	1.2	2.1	9.1	9	29	86	1.7	1.1	0.6	1.2	L1.4	0.1	P0.3	S0.3	1.0	1.3	1.2	0.5	S0.2	C1.1	S0.4	C1.7	C0.3	7.2
2.76	4.4	2.2	2.5	2.2	1.2	7.3	18	70	90	0.1	0.1	0.1	-0.3	H0.3	0.3	P0.3	S1.2	0.1	-1.0	-1.3	-0.1	S0.5	C0.9	S0.4	C0.9	C0.9	-2.4
3.01	2.1	1.9	0.3	-0.1	-0.9	9.0	26	58	90	0.4	-0.6	-1.1	-0.4	H1.1	-0.6	P0.1	L0.1	2.3	1.2	-1.5	-0.9	S3.9	W1.6	L0.6	W1.9	B0.3	12.1
3.30	-0.1	-0.2	-0.6	0.2	2.4	7.9	28	284	97	0.7	0.4	0.6	1.7	L0.2	-0.3	S0.7	S0.2	-0.2	1.0	1.5	0.4	D1.1	C0.7	S0.4	C1.3	B1.1	3.8
3.26	2.7	1.7	0.1	0.3	1.3	8.3	42	538	98	1.1	0.1	0.7	1.4	H1.1	0.8	S0.2	S0.5	0.5	0.2	0.9	1.5	D0.8	C0.6	L1.5	C1.5	0.0	0.1
2.97	2.0	1.0	1.9	3.9	3.8	9.1	27	105	93	0.6	0.5	0.4	0.5	H1.5	0.9	S0.6	S0.4	1.1	0.2	0.3	0.5	S1.3	C1.5	L0.2	C1.4	B0.3	6.2
3.13	0.9	-0.5	-3.8	-5.5	-2.0	10.9	26	267	96	1.1	0.2	-0.3	0.2	L1.5	-0.5	S0.9	L1.2	2.3	2.4	0.3	1.0	S1.5	C0.7	L0.3	C0.4	B0.7	14.8
2.86	3.0	2.0	3.2	3.5	0.9	9.5	9	12	84	0.4	-2.1	-0.4	-1.1	H1.1	-0.6	P1.2	S0.9	2.1	0.4	-0.8	-0.2	S2.4	C0.4	S0.8	C0.5	0.0	9.6
3.07	0.8	-2.1	-1.0	-0.1	2.2	8.6	16	103	92	0.6	-0.4	-0.8	0.5	H0.7	-0.5	S0.6	S0.2	0.8	-0.2	-0.5	1.0	S1.7	C0.9	L0.6	C1.2	0.0	4.3
2.98	0.3	1.3	0.2	-0.2	0.7	10.8	29	72	91	0.7	1.6	0.7	1.0	L1.6	0.1	S0.6	L0.1	1.2	0.1	-0.1	-0.4	S1.7	C1.2	S0.7	C1.0	C1.1	4.9
3																											

December 2020, All Summarized Bulls - Alphabetical Order

Name of Bull	Registration Number	GT	BBR	JH1	JNS	NAAB Code	JPI	No. Hrds	No. Daus	REL %	Milk	Fat	Fat	% Prot	Prot	CM\$	NM\$	FM\$
JX AHLEM EUSEBIO LEOPARD (5)-ET	USA 067823406	99K	100	F		7JE1596	38	10	28	87	964	-0.10	24	-0.05	24	188	192	204
AHLEM EVOLUTION LEAR 22519-ET	USA 073409480	13K	100	C		203JE1621	74	20	331	97	617	-0.07	15	-0.03	17	235	235	238
AHLEM FASTRACK PATRIOT 21976-ET	USA 071199791	80K	100	F		91JE5550	9	67	197	95	-468	-0.11	1	0.05	-6	51	37	6
AHLEM FORMIDABLE WICHITA 22978	USA 074067763	99K	100	F	C	7JE1537	43	50	170	95	1050	-0.04	42	0.02	44	260	239	194
JX AHLEM FRISCO (5)	USA 074067720	99K	100	C		29JE4033	83	63	410	97	567	0.03	33	0.12	48	364	314	204
JX AHLEM GALVANIZE WILDFIRE (5)	USA 071199911	80K	100	F		14JE660	50	76	393	98	520	-0.17	-11	0.02	24	140	131	109
AHLEM GENOMINATOR	USA 071199882	80K	100	C		200JE241	9	363	2,367	99	-701	0.15	-3	0.07	-12	77	58	20
AHLEM GENOMINATOR MOONBEAM	USA 067823232	99K	100	F		7JE1577	20	36	250	95	-613	0.18	8	0.07	-9	70	50	10
AHLEM GOODNEWS-ET	USA 072520639	80K	100	F		200JE534	11	19	60	93	100	-0.04	-3	-0.03	-2	73	78	92
JX AHLEM HARRIS BALTAZAR (5)-ET	USA 074067612	99K	100	F		29JE4008	102	153	1,557	99	1341	-0.16	29	0.01	51	338	321	285
JX AHLEM HARRIS CHUBBY (5)	USA 067823397	99K	100	F		7JE1597	42	18	53	89	464	0.08	39	0.08	35	191	157	84
JX AHLEM HARRIS NERO (5)-ET	USA 073409444	80K	100	F		11JE1257	-21	23	95	93	175	-0.04	-1	0.02	11	-17	-28	-51
JX AHLEM HARRIS PATRON (5)-ET	USA 074067417	99K	100	F		11JE1276	-15	21	73	93	595	-0.09	10	0.02	27	5	-6	-33
JX AHLEM HARRIS RAZARRI (5)	USA 067823001	99K	100	F		11JE1308	75	21	83	92	1919	-0.14	61	-0.02	65	400	386	356
AHLEM HEADLINE PHAROAH 21795	USA 068951429	50K	100	F		7JE1221	74	374	2,178	99	1077	-0.19	9	-0.08	21	268	284	323
AHLEM HILARIO CHECKERS	USA 072520575	80K	100	F	C	29JE3938	56	28	80	93	-655	0.31	33	0.15	7	246	202	107
AHLEM JADESTAR BRAVO	USA 073409449	99K	100	F		11JE1258	6	10	25	88	-84	-0.03	-11	-0.03	-9	-12	-1	21
JX AHLEM JUMBO KAA (5)-ET	USA 074067472	99K	100	F		11JE1280	25	23	69	92	348	-0.09	-2	-0.03	7	147	155	170
JX AHLEM JUMBO KNIGHT (5)-ET	USA 074067461	99K	100	F		14JE719	12	54	202	95	-222	0.11	12	0.07	6	168	149	106
JX AHLEM JUMBO MATE (5)	USA 074067543	99K	100	F		11JE1289	79	38	220	96	543	-0.03	19	0.04	28	334	311	263
JX AHLEM JUMBO SPROUT (5)	USA 074067506	99K	100	F		11JE1287	34	15	47	91	928	-0.15	11	-0.04	26	142	145	151
AHLEM LADD POPPIN	USA 073409419	80K	100	F		11JE1254	54	15	35	90	406	0.04	29	-0.02	11	232	232	234
AHLEM LAYNE LAREDO	USA 071199877	80K	100	F		11JE1201	-3	20	49	92	-757	0.16	-4	0.04	-19	-10	-18	-34
AHLEM LEGAL VALOR 21718-ET	USA 068951352	50K	100	C	C	147JE6200	25	4	48	92	673	-0.22	-15	-0.03	18	19	24	34
AHLEM LEGAL VERNON-ET	USA 068951356	50K	100	F		11JE1109	21	42	736	99	289	-0.09	-6	-0.03	5	42	51	67
JX AHLEM LEONEL ROCKNROLL (4)-ET	USA 074067580	99K	100	F		11JE1292	8	8	19	86	620	-0.04	22	0.00	22	145	139	128
JX AHLEM LEONEL ROWDY (4)-ET	USA 074067583	99K	93	F		11JE1293	10	27	86	93	546	0.08	44	0.05	32	168	143	89
AHLEM LEXICON COWSWORTH	USA 074067593	99K	100	F		11JE1297	37	16	45	91	179	0.00	9	-0.01	5	181	180	178
AHLEM MAGNUM FIREFOX	USA 073409314	80K	100	F		11JE1252	53	19	88	93	486	0.03	29	-0.05	8	181	193	219
AHLEM MARVEL LAWSON-ET	USA 071199825	80K	100	C		1JE868	53	8	24	89	58	0.05	14	0.04	11	222	205	170
AHLEM MEGATRON BUMBLEBEE-ET	USA 072520666	80K	100	F		7JE1423	24	36	56	92	-583	0.19	11	0.05	-11	70	58	32
AHLEM MEGATRON WINDSTAR-ET	USA 072520611	80K	100	F		7JE1411	17	200	1,598	99	-136	0.25	46	0.12	20	150	115	35
AHLEM MIRROR SECRET 23200	USA 067823200	99K	100	F		250JE1556	15	24	36	84	-964	0.26	6	0.10	-16	104	84	39
AHLEM NAUTILUS	USA 072520596	80K	100	F		200JE535	-33	70	93	91	-168	0.00	-8	0.01	-5	-44	-41	-38
AHLEM NEWS SILVER 23114-ET	USA 067823114	99K	100	F		7JE1552	54	13	45	90	581	-0.06	14	0.00	22	247	236	215
AHLEM NEWS STRIDER-ET	USA 067823141	99K	100	F		7JE1553	78	17	51	90	1559	-0.23	23	-0.08	38	289	300	327
AHLEM NIKON-P	USA 071199770	50K	100	F	C	29JE3870	25	324	1,468	99	-197	0.18	29	0.08	10	174	152	103
AHLEM PALMER SHIRE (6)	USA 074067459	99K	100	F		14JE718	52	22	59	91	1175	-0.12	30	-0.08	25	248	263	297
JX AHLEM PASSPORT (5)	USA 073409415	80K	100	F		29JE3972	38	42	110	94	1201	-0.27	-3	-0.13	15	149	183	258
AHLEM PERFORM CHAMPION	USA 072520636	80K	100	F		1JE899	65	21	81	94	-122	0.17	31	0.02	0	254	246	229
AHLEM PERFORM MALACHI-ET	USA 071199854	80K	100	F		11JE1195	41	116	2,049	99	353	0.09	36	-0.02	8	209	213	224
AHLEM PERFORM MONSTRO-ET	USA 071199853	80K	100	F		29JE3911	44	37	62	92	536	-0.08	8	-0.05	8	143	154	180
AHLEM PERFORM PUGET	USA 072520547	80K	100	F		11JE1206	20	20	49	91	700	-0.04	24	-0.08	8	110	129	172
AHLEM PHAROAH SPHINX 22223	USA 072520669	8K	100	F		7JE1460	21	94	841	99	567	-0.05	17	-0.04	12	116	123	140
AHLEM PLUS CHEROKEE (6)	USA 073409323	80K	100	F		7JE1460	21	94	841	99	567	-0.05	17	-0.04	12	116	123	140
AHLEM PLUS MOHICAN (6)-ET	USA 071199852	80K	100	F		1JE869	34	9	25	89	644	0.07	46	0.07	40	196	165	94
AHLEM PREMIER TOMAHAWK-ET	USA 071199721	80K	100	F		1JE837	44	16	34	91	-465	0.05	-13	0.05	-7	148	136	109
AHLEM PRESCOTT CALYPSO-ET	USA 071199843	80K	100	F		7JE1350	3	299	3,966	99	736	-0.23	-15	-0.07	12	-8	4	33
AHLEM PRESLEY-ET	USA 071199745	50K	100	F		11JE1181	-26	27	112	95	-5	-0.06	-12	-0.06	-12	-107	-92	-56
AHLEM PROMINENT-ET	USA 071199815	80K	100	F		200JE234	59	22	41	91	-486	0.24	26	0.08	-1	215	194	146
JX AHLEM PROP JOE CAMO (4)-ET	USA 074067736	99K	100	F		11JE1304	53	12	66	91	-97	0.24	46	0.06	9	256	233	184
AHLEM RANDI VICTOR 23337	USA 067823337	99K	100	F		7JE1593	60	16	47	89	518	0.07	41	-0.02	15	245	244	244
AHLEM RATCLIFFE-ET	USA 072520689	80K	100	F		200JE1015	49	66	90	88	-1206	0.26	-7	0.11	-23	197	170	115
AHLEM REGENCY PRINCETON-ET	USA 074067733	99K	100	F		7JE1544	77	41	385	97	1464	-0.18	31	-0.07	38	319	333	363
AHLEM REGENCY PRIZM	USA 067823187	99K	100	F		7JE1555	45	14	42	89	560	-0.05	17	0.00	21	177	170	155
AHLEM RENO BOGGART 23199-ET	USA 067823199	29K	100	F		100JE7376	51	13	48	89	-188	0.19	30	0.00	-6	178	180	185
JX AHLEM REV ELI (3)	USA 067823022	50K	93	F		14JE747	6	13	41	90	261	-0.08	-5	-0.04	2	9	22	47
JX AHLEM RUFIO (3)	USA 074067757	99K	100	F		200JE1080	9	14	100	93	-148	0.05	3	-0.05	-17	68	84	120
AHLEM SANTANA HELM-ET	USA 073409550	80K	100	F		11JE1268	54	3	20	87	261	-0.07	-3	0.07	25	136	109	49
AHLEM SANTANA HEROIC-P-ET	USA 073409540	99K	100	C		11JE1267	65	11	32	90	613	-0.04	21	0.03	29	231	214	178
AHLEM SCORE QUIDDITCH	USA 071199883	80K	100	F	C	1JE885	40	133	1,375	99	77	-0.14	-26	-0.04	-6	9	20	45
AHLEM SEQUIN-ET	USA 071199915	80K	100	F		11JE1205	33	26	62	93	19	0.06	14	-0.01	-1	140	145	155
AHLEM SNAPDRAGON WILLOW	USA 067823040	99K	100	F		11JE1309	25	14	32	88	452	0.00	21	0.00	17	164	159	147
AHLEM SPARKY CORONADO	USA 073409422	99K	100	F		11JE1270	63	25	92	94	349	0.08	34	0.06	25	267	242	188
JX AHLEM TARHEEL CHISM (5)-ET	USA 067823295	99K	100	F		7JE1580	52	23	110	93	256	0.05	24	0.07	24	260	232	171
AHLEM TEXAS WILDCAT 22702-ET	USA 074067487	99K	100	F	C	250JE1511	12	150	399	95	-197	-0.02	-13	0.09	12	69	41	-23
AHLEM TOPEKA RUFUS	USA 072520562	80K	100	F		11JE1213	49	113	1,734	99	-717	0.26	19	0.11	-3	187	157	92
AHLEM TORPEDO HOBBITON 23428-ET	USA 067823428	99K	100	F		7JE1599	42	7	11	82	711	0.00	34	-0.04	17	196	201	214
AHLEM TRANSFORMER RANDOLPH	USA 074067735	99K	100	F		11JE1302	33	8	25	87	505	0.11	48	0.04	28	244	224	180
AHLEM VALENT GAMGEE 21815-ET	USA 068951449	50K	100	C		7JE1226	2	134	398	97	709	-0.07	18	-0.05	14	82	91	113
AHLEM VALENTINO FIRE 21913	USA 071199728	8K	100	F		203JE1386	42	8	97	94	-101	-0.02	-10	0.05	7	162	143	102
AHLEM VALENTINO MAUI 21838	USA 068951472	50K	100	C		203JE1385	-32	172	1,559	99	-162	-0.16	-42	-0.08	-23	-112	-81	-15
AHLEM VALENTINO REGAL	USA 068951469	50K	100	F		11JE1152	63	113	3,530	99	-245	0.20	31	0.15	22	311	265	163
AHLEM VALSON BUCKEYE	USA 072520710	80K	100	F		14JE693	26	38	93	93	-473	0.01	-21	-0.04	-26	33	51	91
AH																		

December 2020, All Summarized Bulls - Alphabetical Order

SCS	PL	LIV	DPR	CCR	HCR	GFI/EFI	Type Hrds	Type Daus	Type REL	FS	ST	SR	DF	RA	RW	RL	FA	FU	RH	RUW	UC	UD	TP	TL	RTP RV	RTP SV	JUI
2.82	1.7	-2.2	-3.3	-2.8	1.2	8.4	3	8	82	0.8	0.9	-0.1	0.6	L0.3	0.2	P0.6	S0.9	0.7	1.1	0.9	0.3	D0.3	0.0	L0.9	W0.3	C0.4	2.4
2.92	2.5	0.7	0.3	0.4	1.1	9.5	9	43	88	0.6	-1.3	-0.4	0.5	H1.1	-0.5	S0.5	0.0	0.9	1.1	1.3	1.3	S0.6	C0.9	L0.2	C1.6	B1.3	9.1
2.92	0.4	-0.2	1.0	0.1	0.2	9.6	61	139	92	0.4	1.5	-0.5	-0.2	L0.9	-0.2	P0.6	S0.2	0.8	0.3	-0.3	0.0	S2.3	C1.3	L0.9	C0.2	C0.7	4.8
2.97	-1.3	-1.3	-3.1	-4.1	-2.2	9.2	31	87	91	0.3	2.1	1.4	0.5	L1.0	1.0	P0.3	S1.1	-0.2	0.6	0.4	1.5	D0.6	W1.2	L2.3	W0.5	B0.1	-1.6
2.99	2.4	-2.4	-2.0	-2.0	0.5	9.4	29	127	94	0.3	-0.7	0.3	-0.1	H1.1	0.2	P0.9	S0.4	1.2	0.4	0.4	0.3	S0.6	W0.1	L1.5	W1.1	0.0	2.2
3.23	2.6	1.2	0.5	0.7	1.2	10.2	49	221	97	1.1	0.4	-1.2	1.4	L1.1	-0.8	S1.5	L1.0	0.4	2.2	0.6	1.1	S0.8	C0.3	L0.2	C0.2	C0.1	8.9
2.79	2.4	1.2	-1.2	-0.9	2.2	10.3	222	1,141	99	1.0	1.1	0.2	1.1	H0.8	0.6	0.0	S0.8	1.5	0.8	0.1	0.7	S1.6	W0.5	S0.2	C0.8	C0.7	7.3
2.77	1.4	0.0	-0.8	-0.4	1.1	9.6	15	89	91	0.6	-0.4	-0.1	0.0	L0.6	-0.3	P0.2	L0.3	0.8	0.5	-0.8	0.4	S0.8	W0.5	S0.5	W0.1	C0.7	3.4
2.86	3.1	2.6	-0.7	-2.2	-1.3	10.4	13	26	88	0.4	0.2	0.1	-0.1	H0.2	0.6	S0.5	0.0	1.6	-0.2	0.4	-0.5	S1.5	0.0	L0.2	W0.4	B0.8	5.1
3.05	1.8	-2.4	-2.1	-0.4	2.2	9.0	86	910	99	0.9	-1.1	-1.6	1.6	H0.8	-1.3	S0.6	0.0	-0.4	1.5	0.9	1.5	D0.6	W0.7	L2.1	W0.9	B0.8	2.0
3.02	-0.6	-4.0	-2.6	-1.9	-0.1	8.8	11	30	86	0.2	1.1	0.2	0.6	L1.0	-0.9	S0.8	L0.5	-1.6	0.2	0.2	0.0	D1.3	W1.0	L0.7	W2.0	C0.4	-6.6
2.92	-0.3	-3.1	-3.5	-3.5	-1.8	7.7	16	62	91	0.4	-1.4	0.0	-0.2	H1.3	-0.4	P0.8	S0.6	1.0	0.1	0.2	0.1	S0.9	W0.1	L0.5	W0.4	B0.2	3.1
3.16	-2.8	-4.0	-3.0	-2.4	0.4	8.1	17	45	89	0.4	0.7	0.7	0.8	H1.9	0.6	P0.4	S0.5	0.5	0.2	1.4	0.5	D0.5	W0.2	L1.7	W0.3	B0.3	-0.5
2.89	1.1	-3.6	-5.9	-5.9	-3.9	8.9	12	55	89	0.9	2.2	1.0	1.4	H0.2	0.6	S0.1	S0.6	0.3	1.0	1.7	0.1	S0.1	C0.5	L0.1	W0.2	C0.8	2.7
2.95	3.8	3.1	2.5	3.3	1.3	9.1	219	1,080	99	0.8	0.8	0.5	0.4	H0.6	1.0	0.0	S0.7	1.5	0.8	0.7	0.2	S0.8	W0.2	L0.4	W0.7	C0.7	4.4
2.95	-0.1	-0.9	0.1	0.1	0.0	10.5	11	26	88	0.8	-2.0	-0.3	0.7	H1.9	0.4	P0.6	S1.0	1.2	0.4	0.3	1.2	S0.3	C1.6	S0.6	C1.9	B0.4	6.5
2.99	0.5	0.1	0.4	0.7	-0.8	9.1	8	11	84	0.9	-0.9	-0.9	1.2	H0.6	-1.0	S0.3	L0.1	1.3	1.4	1.3	0.0	S1.1	C0.7	S0.8	C0.3	B0.3	9.8
3.10	3.7	1.6	0.6	1.3	0.3	7.4	12	23	86	1.2	2.7	1.2	0.3	H0.7	1.6	P0.7	S1.0	2.6	1.2	0.4	1.2	S3.1	W0.4	L1.8	W0.1	B0.8	12.9
3.06	2.0	0.4	-0.1	0.7	1.1	7.6	32	109	90	1.6	4.1	2.7	1.4	H1.3	3.3	P0.2	S1.5	3.0	1.0	1.5	2.1	S2.4	C1.0	L1.3	C2.1	B0.6	13.8
2.78	4.7	0.4	-1.9	-1.2	-0.3	7.6	16	104	93	1.2	0.6	0.6	0.8	H0.3	0.9	P0.8	S0.6	2.4	1.0	0.5	0.6	S2.4	0.0	S0.5	C0.7	B0.2	12.3
3.00	1.6	-2.2	0.8	0.7	-0.4	7.2	11	37	88	0.3	2.0	0.5	0.2	H0.2	0.8	P0.1	S0.9	0.2	0.4	-0.1	-0.2	S0.6	W2.0	L1.2	W1.9	B0.4	0.5
2.93	1.6	0.5	-0.5	-1.4	2.0	9.5	12	24	87	0.7	1.5	0.0	0.6	H0.1	0.6	P0.3	S0.6	2.0	0.8	0.2	-0.4	S2.2	W0.6	L0.2	W0.6	0.0	8.6
2.89	1.3	2.0	-0.7	-1.6	-0.3	9.9	16	33	88	0.2	-0.8	-1.2	-0.4	L0.8	-0.8	S0.7	S0.1	1.0	-0.7	-0.8	0.2	S2.4	W0.8	S0.6	W0.1	B0.3	4.5
3.09	0.3	0.2	2.2	2.2	0.7	9.1	3	44	90	-0.3	-1.0	0.4	-0.1	H0.9	-0.7	P0.6	S0.1	-1.3	-0.7	0.4	0.6	D1.5	C0.2	S0.1	0.0	C0.3	-6.8
3.12	0.4	1.2	0.7	-0.8	-0.7	8.7	30	277	97	0.4	-2.2	-0.9	0.6	H1.8	-1.3	S0.4	L0.3	0.5	0.8	0.2	0.4	S1.0	W0.6	S0.6	0.0	B0.5	6.2
3.02	1.3	0.1	-4.2	-5.1	-3.0	6.9	8	16	84	0.4	1.6	0.7	-0.5	H1.3	0.8	P1.4	S0.2	1.5	0.3	0.6	-1.2	S1.5	C0.8	S0.1	W0.1	B0.5	6.5
3.02	-0.9	-0.3	-4.9	-6.4	-2.8	6.7	18	64	90	-0.2	3.0	1.7	-1.1	L0.5	0.7	P0.2	L0.6	-0.5	-0.3	0.0	-0.5	S0.3	C0.3	L0.2	W0.7	B0.5	-1.0
2.91	3.5	1.4	-0.6	-1.1	-0.1	9.9	12	32	87	0.9	0.3	0.7	0.1	H0.7	0.2	P0.4	S0.3	2.3	1.3	1.5	0.3	S1.4	C0.7	S0.4	C0.1	B0.7	11.7
3.10	0.9	0.2	0.8	0.9	-1.4	8.6	13	36	88	0.2	-0.9	-0.3	0.0	L0.3	-0.8	P0.2	S0.1	0.8	0.6	0.6	0.0	S0.4	C1.0	S0.4	C1.0	B0.5	5.6
2.90	2.5	1.9	-0.2	0.1	0.4	9.4	5	6	83	0.6	0.1	-0.6	0.3	L0.2	-0.3	S0.2	S0.8	0.8	0.7	-0.2	-0.7	S1.0	W0.2	L0.4	W0.9	C0.5	3.2
2.91	0.7	-1.9	-1.3	-0.6	-0.1	8.2	28	43	89	1.2	-0.8	-2.3	1.1	H0.3	-1.7	S1.0	L0.1	1.4	1.8	-0.4	1.3	S2.5	C0.4	0.0	C0.7	B0.2	13.1
3.16	-2.9	-4.4	-3.8	-3.5	-0.1	7.6	87	366	97	0.6	1.7	-0.2	1.6	H1.1	-0.8	S0.8	L0.2	0.5	1.4	0.9	1.3	S0.5	W1.8	L2.0	W0.9	C0.1	3.5
3.02	1.7	1.1	1.6	0.5	0.3	8.5	0	0	79	1.0	0.7	0.0	0.9	0.0	0.1	P0.5	S0.8	1.5	0.9	-0.1	1.4	S1.6	C0.2	L0.5	C0.9	C0.4	7.8
3.12	-0.6	1.3	-0.9	-1.6	0.4	9.5	8	16	86	0.5	2.6	1.2	0.4	L0.8	1.3	0.0	S0.9	1.3	0.7	0.5	-0.2	S1.7	W0.9	L0.9	W0.7	C0.5	5.0
2.83	2.9	0.6	-1.0	-1.0	-0.7	9.0	9	30	86	1.0	0.6	0.8	1.2	H0.5	0.5	P0.7	S0.7	1.6	1.5	1.3	0.2	0.0	W0.5	L0.4	W0.2	0.0	6.5
2.86	2.6	-0.8	-1.0	-0.6	0.7	9.2	11	33	87	1.3	0.9	1.4	1.3	H0.1	0.8	P0.3	S0.4	1.4	1.6	2.0	1.6	D0.2	C1.1	0.0	C1.8	B0.3	8.9
3.21	0.6	0.0	-1.3	-1.8	-3.3	8.9	196	698	99	0.7	0.5	-1.0	1.0	H0.6	0.1	S0.5	0.0	-0.2	0.0	-0.9	1.1	S2.4	W0.2	S0.2	C0.8	C0.1	4.8
2.93	1.8	0.9	-2.1	-2.7	-4.5	8.6	8	26	86	1.1	0.7	0.5	0.6	L0.3	0.3	P1.0	S0.7	1.6	1.0	0.6	0.1	S1.2	C0.6	S0.5	C0.5	C0.1	8.4
3.02	3.9	1.1	0.9	1.5	1.7	7.9	26	71	92	1.3	1.9	0.4	1.0	H0.7	0.8	0.0	S0.8	0.8	1.3	1.3	1.1	S1.1	C1.0	L1.1	C0.3	B0.7	7.5
2.87	2.6	1.6	0.8	1.7	1.3	8.2	12	30	87	0.4	-1.3	-0.3	-0.6	H1.1	0.7	S0.1	S0.3	2.3	0.1	-0.6	-0.4	S2.5	C1.0	S0.1	C0.8	B0.7	9.8
3.03	1.7	0.1	-1.9	-1.4	1.0	9.1	73	1,094	99	1.5	-0.3	0.2	1.4	L0.7	-0.2	S0.9	L0.4	0.9	1.5	1.0	1.1	S1.2	C0.9	S0.7	C1.6	B1.0	11.6
2.92	3.7	1.6	-1.4	-0.9	0.4	9.8	28	47	90	0.3	-2.1	-1.4	0.4	H0.1	-1.7	S1.0	L0.6	-0.2	0.7	0.2	-0.1	D0.1	W0.1	L0.1	W0.3	B1.1	2.9
2.90	0.0	-1.5	-3.7	-3.2	0.4	8.7	18	35	88	1.0	-0.6	-0.3	2.3	H1.0	-0.1	0.0	S0.6	0.6	1.6	1.5	1.7	0.0	C0.3	L0.7	C1.6	B2.1	9.7
3.01	3.1	2.6	1.4	1.6	1.7	9.9	3	11	84	0.9	2.0	0.9	1.1	L0.3	1.2	S0.6	S0.4	0.9	1.3	1.6	0.7	S0.3	C0.6	L0.3	C0.2	C0.3	5.8
2.97	0.5	-3.3	0.5	0.3	-1.9	9.0	54	402	97	0.6	0.7	-0.2	0.1	H1.8	0.9	P1.1	S1.1	1.2	0.8	0.7	-1.1	S1.4	W0.6	L1.2	W1.5	B0.2	4.7
3.09	-3.1	-6.6	-1.6	-1.8	-2.1	9.3	4	6	83	0.5	1.9	0.5	1.3	0.0	0.8	S0.5	S0.5	-0.2	1.3	1.8	0.0	D1.5	C1.1	L1.1	C0.1	C0.3	0.0
2.93	4.1	3.9	3.4	2.4	-0.3	9.8	10	14	85	0.9	-1.0	-0.1	0.1	H1.7	0.3	P0.8	S0.2	2.0	0.6	0.1	0.7	S1.2	C0.5	S0.3	C1.0	B0.2	8.4
2.79	1.1	-2.7	-0.3	-0.3	-1.0	8.8	173	1,839	99	0.9	1.0	-0.1	0.9	H0.9	0.1	S0.4	S0.4	1.7	1.9	0.1	-1.0	S1.6	W0.9	L0.3	W1.1	B0.3	10.1
2.82	0.3	-0.4	1.0	0.9	2.1	9.1	21	79	92	-0.7	0.3	0.4	-0.6	H0.1	0.7	S0.2	L0.4	0.0	-0.8	0.1	-0.8	D0.7	W0.9	L0.9	W1.6	C0.6	-6.7
3.01	0.9	1.7	1.3	0.7	0.0	8.3	15	24	86	0.3	0.0	-1.3	0.5	L1.0	-1.2	S0.1	L0.1	0.2	0.9	0.5	-0.3	0.0	C1.9	S0.8	C1.1	C0.8	3.6
2.79	1.0	1.0	-0.8	-2.2	0.0	7.5	10	54	89	0.4	2.0	1.1	0.7	L1.2	0.6	S1.1	0.0	-0.5	0.1	-0.7	0.8	S0.1	W0.2	L0.6	C0.4	C0.1	-0.6
2.94	1.6	-0.8	-2.3	-2.0	-0.4	9.8	8	21	85	1.1	-0.7	-0.4	2.2	H0.3	-1.0	S0.8	L0.4	-0.5	1.1	1.6	1.6	D1.6	C0.8	L0.9	C1.7	B0.8	1.8
2.73	5.2	3.1	3.7	3.8	1.6	9.1	52	77	83	1.1	1.1	-0.3	0.2	L1.5	-0.3	P0.3	S1.6	1.3	1.3	-0.8	2.0	S3.1	C1.5				

December 2020, All Summarized Bulls - Alphabetical Order

Name of Bull	Registration Number	GT	BBR	JH1	JNS	NAAB Code	JPI	No. Hrds	No. Daus	REL %	Milk	% Fat	Fat	% Prot	Prot	CM\$	NM\$	FM\$
AHLEM VOLCANO STARBUCK	USA 067823249	99K	100	F		7JE1579	59	13	35	88	834	-0.08	22	-0.06	18	226	234	254
JX AHLEM WALTERWHITE RIDDLER {5}-ET	USA 074067600	99K	100	F		11JE1296	24	12	34	89	563	0.04	35	0.03	28	174	158	121
AHLEM WARLOCK-ET	USA 073409399	80K	100	F		200JE1030	35	35	43	86	-597	0.25	22	0.12	2	162	129	58
JX AHLEM WYATT FRITZ {5}-ET	USA 073409441	80K	100	F		11JE1256	3	17	78	93	545	-0.14	-5	-0.04	12	50	57	73
AHLEM ZION	USA 068951401	50K	100	F		200JE204	-36	55	62	86	57	0.05	13	0.03	8	-54	-60	-76
AHS SPARKY PHOTON-ET	USA 067225278	99K	100	F		7JE1563	10	18	48	90	-2	-0.06	-13	0.01	1	43	40	34
JX AHS VANDRELL IVY 2306 {3}	USA 067442306	45K	90	F			6	2	11	85	228	-0.06	-2	0.01	10	53	49	39
JX ALBRIGHT OF ROWLEYS METRO {3}	USA 067472261	99K	91	F		29JE4094	98	12	29	89	851	0.03	47	-0.03	25	399	399	399
ALL LYNNS ARCHETYPE	USA 118519898	80K	100	F		200JE1010	6	21	47	91	375	-0.10	-3	-0.08	-3	26	43	84
ALL LYNNS ARTIST DENNIS	USA 116891927	50K	100	F		29JE3721	-58	46	88	94	-196	0.11	14	0.00	-8	-171	-165	-153
ALL LYNNS BLADE BONANZA	USA 118843676	80K	100	F		14JE692	95	42	158	95	1518	-0.15	40	-0.06	43	294	298	307
ALL LYNNS CELEBRITY VELVET-ET	USA 117114223	50K	100	C		11JE1090	-40	30	226	97	0	-0.13	-27	-0.04	-9	-129	-113	-80
ALL LYNNS CELEBRITY VOLTAGE-ET	USA 117123881	50K	100	F		11JE1091	9	109	3,409	99	450	-0.09	2	0.01	18	24	23	17
ALL LYNNS CHERRY CHAMP VETERAN-ET	USA 117916487	50K	100	F		29JE3826	40	36	111	94	-103	0.20	38	0.03	2	153	143	121
ALL LYNNS CRITIC VINCA-P-ET	USA 118366481	80K	100	F	C	147JE6217	41	9	58	92	1074	-0.14	20	-0.07	24	190	204	235
JX ALL LYNNS DALE VERTEX {3}-ET	USA 116849162	50K	93	F		29JE3702	14	72	158	96	1179	-0.21	10	-0.10	21	34	59	113
ALL LYNNS DIMENSION VIDAL-ET	USA 118116219	50K	100	F		7JE1278	45	29	46	92	736	-0.02	32	-0.01	24	188	188	187
ALL LYNNS ECLIPES VALIDATE-P-ET	USA 117655094	50K	100	F		29JE3806	-27	44	118	95	-311	0.11	8	0.01	-10	-41	-37	-30
ALL LYNNS HENDRIX NITRO	USA 117951556	50K	100	F		7JE1242	16	567	3,876	99	241	-0.10	-10	0.00	8	36	36	35
ALL LYNNS HENDRIX VANGUARD-ET	USA 117893267	50K	100	C		29JE3825	71	40	97	94	-277	0.11	10	0.05	0	195	175	135
ALL LYNNS HENDRIX VIJAY-ET	USA 118366436	8K	100	F			69	1	13	87	489	-0.04	15	-0.05	8	200	208	227
ALL LYNNS HP BUILDER-ET	USA 118629773	99K	100	F		11JE1217	40	26	68	93	1058	-0.13	23	-0.09	18	158	177	221
ALL LYNNS IRWIN NEVIN-ET	USA 118392349	80K	100	C		14JE664	28	83	326	97	591	-0.05	18	-0.02	18	124	125	127
ALL LYNNS IRWIN NIXON-ET	USA 118400183	80K	100	F		11JE1196	-18	24	102	95	-6	0.02	4	0.04	9	5	-7	-35
ALL LYNNS IRWIN TYLER-ET	USA 118380069	8K	100	C			-31	1	18	84	-518	0.16	8	0.03	-12	-29	-34	-47
ALL LYNNS IRWIN TYSON-ET	USA 118380005	80K	100	F		7JE1360	6	33	110	95	-475	0.12	2	0.06	-4	70	52	13
ALL LYNNS JUPITER VERRILL-ET	USA 118261003	80K	100	F		29JE3895	40	47	849	99	954	-0.01	44	-0.03	28	176	178	184
ALL LYNNS LEGAL VINCIBLE	USA 117222722	50K	100	F	C	11JE1100	-4	33	186	97	360	-0.10	-5	-0.03	6	-33	-26	-9
ALL LYNNS LEGAL VISIONARY-ET	USA 117222740	50K	100	C	C	29JE3761	64	653	5,312	99	496	-0.07	8	0.03	24	200	183	147
ALL LYNNS LEGAL VOCAL-ET	USA 117222768	50K	100	C		29JE3764	45	36	156	96	536	-0.05	15	-0.02	15	145	150	160
ALL LYNNS LEGAL VOCATION-ET	USA 117222777	50K	100	F		97JE104	15	35	339	97	442	-0.12	-4	-0.04	8	48	59	80
ALL LYNNS LEGAL VOLCANO-ET	USA 117222807	50K	100	F		29JE3762	58	506	7,438	99	1094	-0.12	26	-0.06	27	192	199	217
ALL LYNNS LOTTO VEGAS-ET	USA 117423141	50K	100	F		14JE572	-9	163	1,491	99	104	0.07	20	0.05	14	81	66	30
ALL LYNNS LOUIE VALENTINO-ET	USA 116279413	50K	100	C		7JE1038	9	2,356	21,094	99	274	-0.09	-7	-0.03	4	89	95	109
ALL LYNNS LOUIE VARICK-ET	USA 116279404	50K	100	F		203JE1081	-13	19	135	96	742	-0.22	-12	-0.08	10	-105	-81	-31
JX ALL LYNNS MARIACHI {4}-ET	USA 118037680	80K	92	C		14JE634	36	29	77	94	695	0.03	41	-0.01	24	211	210	206
JX ALL LYNNS MARLO VOTER {3}-ET	USA 119534407	99K	100	F		29JE4049	60	24	149	94	-73	0.25	50	0.09	17	313	281	212
ALL LYNNS MAXIMUS ALEX	USA 116542850	50K	100	F		200JE165	-28	23	41	90	-1153	0.24	-7	0.08	-27	-115	-128	-157
ALL LYNNS MERCHANT FLORINO-ET	USA 117893409	50K	100	C		14JE602	-5	54	120	95	-353	0.07	-2	0.05	-2	-28	-43	-75
ALL LYNNS NIKON VALERGO-PP	USA 119288203	99K	100	F		11JE1294	19	67	441	97	221	0.07	26	0.07	24	229	203	144
ALL LYNNS NITRO FARMER	USA 119107784	13K	100	F			4	1	27	86	-158	-0.08	-25	0.00	-6	-51	-48	-43
ALL LYNNS PLUS VALERIAN {6}-ET	USA 118452564	80K	100	F		14JE655	47	38	457	98	1027	-0.15	16	-0.04	29	178	179	182
ALL LYNNS PLUS VISITOR {6}-ET	USA 117422980	50K	100	F		7JE1207	-41	33	88	95	415	-0.12	-6	-0.02	11	-156	-149	-138
JX ALL LYNNS PREDICTABLE {6}-PP-ET	USA 119547676	99K	100	F	C	29JE4047	32	6	12	83	-389	0.00	-19	0.04	-5	72	57	26
ALL LYNNS REGION VENDOR-ET	USA 117483376	50K	100	F		97JE107	1	4	17	88	9	0.05	11	0.03	6	54	47	31
ALL LYNNS RENEGADE VENEER	USA 117272688	50K	100	F		7JE1152	21	44	75	94	46	0.13	29	0.02	6	134	127	112
ALL LYNNS RENEGADE VOYAGEUR-ET	USA 117517866	50K	100	F		11JE1131	38	28	87	94	36	0.17	38	0.05	12	171	156	121
ALL LYNNS RUMBLE AT TLJ	USA 067224219	50K	100	F		14JE607	63	43	191	96	229	-0.05	1	0.05	19	206	182	133
ALL LYNNS SAMSON TENNANT-ET	USA 118435684	80K	100	F		11JE1199	-33	45	274	97	-581	0.13	-1	0.06	-9	5	-9	-41
ALL LYNNS SANTANA VANDANA-ET	USA 119035887	99K	100	F		203JE1627	57	20	157	95	383	-0.02	15	0.06	27	269	242	186
ALL LYNNS TBONE MENTOR-ET	USA 117044029	50K	100	F		11JE1088	28	34	427	98	-904	0.26	10	0.10	-13	82	65	23
ALL LYNNS TBONE MERLIN-ET	USA 117043970	50K	100	F		14JE567	-1	37	73	93	-383	0.22	28	0.09	4	93	70	18
ALL LYNNS TOPEKA VENDEL-ET	USA 118414522	80K	100	F		14JE654	-26	18	67	93	221	0.06	23	0.01	10	-15	-13	-16
ALL LYNNS TOPEKA VIHO-ET	USA 118366454	8K	100	F			-18	1	11	84	0	0.04	9	0.03	7	-30	-39	-60
ALL LYNNS VALENTINO IRWIN-ET	USA 117423084	50K	100	C		7JE1163	7	834	4,281	99	-49	-0.01	-5	-0.01	-4	48	51	57
ALL LYNNS VALENTINO IVAN-ET	USA 117423114	50K	100	F		7JE1165	-26	35	65	93	77	-0.05	-7	-0.02	-1	-68	-60	-44
ALL LYNNS VALENTINO MARVEL	USA 117422971	50K	100	C		11JE1118	45	397	10,809	99	179	-0.02	4	-0.02	2	182	184	192
ALL LYNNS VALENTINO WHOPPER-ET	USA 117422832	50K	100	F		7JE1206	-31	53	265	98	-663	0.05	-21	0.08	-8	-97	-116	-159
ALL LYNNS VALENTINO WIZARD-ET	USA 117422841	50K	100	F		11JE1125	-8	20	42	92	43	-0.09	-17	-0.02	-2	-44	-37	-22
ALL LYNNS VALENTINO WRANGLER	USA 117422935	50K	100	C		97JE106	-18	6	82	94	-351	-0.06	-30	0.01	-10	-95	-96	-100
ALL LYNNS VAPOUR-P-ET	USA 117663978	50K	100	F		200JE205	-17	19	60	93	472	-0.04	14	-0.03	10	13	25	49
ALL LYNNS VAST-ET	USA 118981925	99K	100	F		200JE1034	46	22	226	97	364	-0.14	-13	-0.02	9	133	134	138
ALL LYNNS VERNON MACARTHUR-ET	USA 118612153	80K	100	F		202JE601	15	21	27	84	-376	0.17	18	0.07	0	54	39	4
ALL LYNNS VERNON MACCAABEE-ET	USA 118612171	80K	100	F		29JE3930	37	27	49	91	-216	0.19	30	0.06	4	157	144	112
ALL LYNNS VERNON MACCOY-ET	USA 118612199	80K	100	F		29JE3931	22	35	68	93	49	0.05	12	0.02	6	105	101	91
ALL LYNNS VERNON MACKINLEY-ET	USA 118581714	8K	100	F			8	2	58	92	290	-0.07	0	-0.01	9	19	23	27
ALL LYNNS VERNON MEZCAL-ET	USA 118581741	80K	100	F		14JE667	26	16	37	91	833	-0.10	18	-0.03	23	108	117	132
ALL LYNNS VIBRANT SEBASTIAN	USA 117272624	50K	100	F		7JE1140	-8	102	334	98	245	0.00	12	-0.03	3	-2	5	21
ALL LYNNS VIBRANT WRAPPER-ET	USA 117222731	50K	100	F		29JE3763	35	28	56	92	360	-0.13	-10	-0.03	6	35	40	54
JX ALL LYNNS VIEWPOINT {6}-P-ET	USA 119547724	99K	100	F		29JE4048	34	29	53	90	-303	0.16	19	0.07	4	188	164	114
ALL LYNNS VILHELM-ET	USA 117655115	50K	100	F		200JE206	-22	33	49	87	283	-0.07	-1	-0.05	-1	-31	-12	27
ALL LYNNS VINNIE-ET	USA 117655133	50K	100	F		200JE207	28	127	224	96	160	0.16	43	0.08	23	204	177	115
ALL LYNNS VISIONARY MARKSMAN	USA 118141925	50K	100	C		14JE615	4	84	276	97	-146	0.01	-6	0.03	2	-7	-17	-39
ALL LYNNS VOXPOP-ET	USA 118636133	80K	100	F		200JE251	42	17	49	92	1363	-0.26	7	-0.15	17	142	177	258
ALL LYNNS WRAITH	USA 117422926	50K	100	F		200JE189	-5											

December 2020, All Summarized Bulls - Alphabetical Order

SCS	PL	LIV	DPR	CCR	HCR	GFI/EFI	Type Hrs	Type Daus	Type REL	FS	ST	SR	DF	RA	RW	RL	FA	FU	RH	RWU	UC	UD	TP	TL	RTP RV	RTP SV	JUI
2.85	2.7	1.0	-0.7	0.0	0.6	9.5	8	23	85	1.0	0.4	0.7	0.7	L0.3	0.1	S0.4	0.0	1.1	0.3	0.3	0.8	S1.2	C2.2	S1.0	C1.7	C0.5	6.7
3.08	-0.4	-0.7	-2.7	-4.2	-2.2	8.9	8	24	86	0.2	0.9	0.5	0.0	H0.1	0.1	P0.5	S0.3	-0.3	-0.7	0.4	0.3	D0.8	C0.8	S0.2	C0.9	C0.2	-3.3
2.96	-0.3	0.9	-0.7	-0.6	1.8	7.2	39	51	80	0.3	-2.2	-0.1	0.7	H1.3	-0.4	P1.4	S0.2	-0.4	1.0	0.9	0.9	D2.0	C0.2	L1.3	C0.4	B0.9	-0.5
3.00	0.8	-0.2	-0.7	-1.4	-2.1	7.8	16	65	91	1.0	0.7	1.2	0.8	H1.1	1.2	P0.4	S0.7	0.9	0.8	1.3	0.7	S0.8	C0.6	S0.7	C1.3	B0.8	8.2
3.19	-3.0	-1.0	-2.2	-1.4	-2.8	7.4	38	46	82	-0.1	0.8	1.2	1.0	H0.1	0.3	S1.0	S0.3	-1.4	-0.1	0.9	0.2	D2.6	W0.3	L0.2	W0.2	B0.3	-6.9
2.93	1.8	0.9	0.5	0.8	1.9	9.7	12	17	84	0.3	-0.5	-0.2	-1.0	H0.1	0.5	P2.0	S0.9	1.5	-0.5	-1.0	0.0	S2.7	C0.3	L0.6	W0.4	C0.7	3.8
3.05	1.4	0.5	-0.7	0.0	2.2	7.1	2	10	81	0.6	0.9	1.4	0.5	H1.3	1.6	S0.2	S0.2	1.9	-0.4	0.6	0.6	S0.5	C1.3	L0.3	W0.1	C0.8	2.8
2.95	4.2	1.3	-0.1	0.6	1.3	7.2	6	18	84	1.0	0.8	0.8	1.2	H0.3	0.9	S0.2	S0.8	1.5	0.4	0.4	0.3	S0.5	C1.8	S0.6	C1.6	C0.1	6.2
2.70	2.2	0.5	-1.7	-2.0	-0.3	10.7	10	19	85	0.8	0.7	0.3	1.4	L0.8	0.2	S1.3	L0.3	0.0	1.1	1.0	1.6	D0.1	C1.3	S0.3	C1.6	B0.7	6.2
3.15	-3.9	-2.5	-1.2	-2.4	-2.6	5.7	22	41	87	-0.9	0.3	0.3	-0.4	L1.2	0.1	S0.6	L0.2	-2.2	-1.1	-0.7	0.1	D2.2	W0.7	L0.5	W0.3	C1.4	-13.4
3.00	0.4	-0.7	-0.1	0.6	3.3	6.7	21	42	89	-0.1	0.3	0.3	0.9	L1.0	-0.4	S0.9	L0.7	-1.2	0.2	0.7	0.2	D1.7	C0.7	S0.6	C0.9	B0.6	-2.1
3.05	0.3	0.0	-0.9	-1.6	0.3	10.4	19	79	92	0.6	0.8	0.0	0.8	L0.6	0.7	P1.1	S0.3	0.2	1.3	0.8	1.1	0.0	W0.4	L0.3	C0.3	C0.1	4.3
3.31	0.3	-1.3	0.0	0.8	2.2	10.0	65	1,901	99	-0.5	-0.7	-0.4	0.0	L0.6	0.1	P0.3	L0.4	-2.0	-0.2	0.9	1.0	D3.1	W1.5	L0.9	W0.9	C0.2	-10.7
2.89	-0.8	-1.2	-0.6	-0.5	-0.1	9.2	18	50	89	0.1	-1.9	-0.4	0.5	H0.6	-0.3	P0.2	L0.4	0.6	-0.2	0.3	-0.5	D0.7	C1.0	S0.3	C0.4	C0.2	-0.7
3.06	1.7	1.6	-3.0	-2.7	-0.7	11.0	4	24	87	0.7	-0.5	-0.5	1.3	H0.3	0.2	P0.1	0.0	0.1	0.9	0.5	0.7	D0.1	W0.7	L0.7	C0.1	B0.3	2.6
3.10	0.5	-0.5	-1.2	-1.1	1.1	7.7	35	81	92	-0.5	-0.2	-0.2	0.3	L0.7	-0.1	S0.2	L1.1	-3.3	0.3	1.2	1.0	D3.5	W1.2	L0.6	W1.5	C0.4	-12.1
3.18	-0.4	0.5	-2.1	-0.9	1.4	10.0	16	30	88	0.3	-0.6	-0.3	0.6	L0.1	0.1	0.0	L0.5	0.5	1.0	0.3	0.1	D0.8	W0.5	L0.8	W0.9	B0.1	1.1
3.15	0.1	1.5	-2.7	-1.4	1.7	8.8	26	72	91	-0.1	-0.1	-0.1	0.8	L0.4	-0.3	0.0	L0.9	-1.8	0.2	0.7	0.9	D2.5	W1.1	L1.8	W1.0	B1.0	-7.2
3.06	0.5	1.2	3.1	2.9	-1.1	8.6	298	1,338	99	-0.3	2.2	-0.6	-0.4	H0.1	0.3	S1.2	S0.6	-0.2	-0.8	-0.9	-0.6	S1.8	C0.1	L0.2	C0.3	C1.0	-1.1
2.66	2.7	1.3	2.9	3.0	0.2	7.8	20	43	89	-0.2	-1.3	-1.1	-0.6	L0.3	-0.9	S0.2	S0.6	-0.3	-0.6	-1.7	0.0	D0.1	W0.1	S0.5	W0.2	C0.4	-2.9
2.86	2.8	1.7	0.8	1.7	1.0	9.2	1	11	84	-0.1	-1.7	-1.2	-0.4	H0.3	-0.7	P0.3	S0.3	0.3	0.1	-0.8	-0.8	S0.2	W1.5	S0.2	W0.7	B0.1	0.3
2.86	1.3	0.2	-3.2	-2.7	1.2	10.3	19	52	90	0.6	0.4	-0.9	1.8	H0.3	-0.3	S0.5	L0.3	0.0	0.8	0.8	0.4	D0.1	W0.1	S0.1	C0.4	B0.7	3.7
3.09	0.7	0.3	-0.7	-0.6	1.5	11.4	51	201	93	0.1	2.6	-0.1	0.4	L0.7	0.1	S1.0	L0.1	-0.1	-0.6	-0.1	-0.7	S1.1	C0.3	S0.3	W0.3	C1.3	-1.8
3.13	-0.8	-0.7	-1.8	-1.9	0.4	12.1	18	58	91	0.1	2.1	0.1	0.6	0.0	0.0	0.0	0.0	-0.2	0.1	1.0	-0.7	S0.1	W0.9	L0.1	W1.7	C1.3	-3.0
3.00	0.1	-0.8	-3.7	-3.4	0.5	9.2	0	0	78	0.9	0.7	0.7	0.6	L0.5	0.0	P0.1	S0.1	1.3	0.8	0.7	0.6	S1.1	C1.0	S0.6	C1.3	C0.4	7.5
2.93	1.6	-0.4	-3.6	-2.7	0.4	9.7	21	66	91	1.3	-1.2	-0.6	0.8	H0.6	-0.8	P1.0	L0.2	2.2	1.5	0.9	-0.2	S2.0	C0.9	0.0	C0.8	B0.3	12.5
3.10	-0.3	-1.5	-2.0	-2.3	-1.0	9.5	25	59	91	-0.6	-0.5	0.1	0.4	L2.4	-0.3	S1.1	L1.1	-1.9	0.3	-0.1	-1.1	D2.6	W1.2	L0.2	W2.4	C1.4	-10.8
2.99	-0.9	0.4	-2.3	-1.5	0.1	9.5	21	60	91	-0.3	-2.1	-0.6	-0.3	H1.3	-0.8	P0.8	S0.2	0.0	-0.3	0.1	0.2	D0.4	W0.7	S0.6	W0.4	B0.5	-0.7
2.89	2.4	0.2	-0.9	1.2	2.6	10.6	355	2,146	99	0.4	-1.3	0.4	-0.2	L0.1	-0.2	P0.3	L0.2	1.4	0.2	-0.5	0.1	S1.0	W0.9	S0.1	W0.4	C0.2	3.8
3.18	1.2	2.0	-0.5	0.9	2.4	9.7	14	38	89	-0.1	-1.8	-0.3	0.0	H0.2	-1.1	P0.1	L0.1	-0.7	-0.2	-0.2	0.0	D0.8	W0.6	L0.4	W0.5	0.0	-3.9
3.10	1.3	1.5	1.3	2.7	2.0	8.8	5	92	93	-0.3	-0.1	1.0	-0.2	H1.2	0.9	P0.7	S0.5	0.2	-1.2	-0.3	0.0	S0.1	W0.7	L0.5	W0.6	C1.0	-5.5
2.91	1.3	-0.9	-3.2	-1.4	2.7	10.0	303	2,032	99	0.7	-1.3	0.1	0.8	H0.4	-0.8	S0.1	L0.7	1.1	0.2	0.5	0.1	S0.1	C1.7	L0.4	C0.5	B0.2	3.1
3.09	0.0	0.5	-2.4	-2.5	-1.5	8.9	91	427	98	-0.2	0.1	1.4	-0.3	L0.4	0.9	P0.8	S0.5	-1.4	0.1	0.6	0.4	D2.5	W2.0	L1.5	W1.7	B0.4	-8.3
2.96	2.5	3.3	-1.9	-2.6	-0.1	12.1	1,120	9,330	99	1.1	1.8	0.5	0.8	L1.5	0.5	P0.6	S0.4	1.3	1.0	1.8	-0.3	S0.8	C0.9	S0.7	C1.0	C0.7	6.9
3.21	-1.1	-0.4	0.3	1.6	1.3	9.7	9	54	91	-1.0	-0.2	-0.4	0.7	L1.0	-0.8	S0.1	L0.6	-3.4	-0.3	0.7	0.2	D4.0	W2.6	L0.6	W2.4	C0.7	-16.5
3.21	0.5	-0.4	-0.1	-0.8	-1.9	5.5	18	39	89	0.5	4.2	1.8	0.7	L2.1	1.2	S0.8	S0.1	-0.6	0.8	0.3	1.6	D0.5	C0.4	L1.5	C1.2	B0.6	1.4
2.95	1.7	1.5	-3.1	-3.6	-0.6	8.7	11	26	85	0.5	0.5	-0.4	1.2	L0.4	0.1	S0.8	L0.3	-0.2	0.9	-0.1	-0.4	D0.4	W1.2	L1.1	W1.5	B0.2	-0.3
2.94	-0.8	0.4	1.5	1.3	-1.5	6.4	8	15	84	-0.7	-2.8	-0.2	-0.5	H0.9	-0.8	S0.2	L0.5	-0.7	-0.6	-0.4	-0.1	D2.0	W0.3	L1.3	W0.1	B0.5	-7.2
2.96	-1.0	-1.0	-1.5	-2.8	-2.2	7.5	24	45	89	0.4	-1.6	-0.9	0.1	L0.6	-1.4	0.0	L0.8	0.3	1.0	0.4	0.9	S0.4	C0.4	S0.6	C1.1	B0.4	6.3
3.09	0.9	0.0	-3.8	-5.2	-5.0	9.3	37	213	95	1.7	1.3	0.7	1.6	H0.6	1.6	P0.4	S0.7	1.7	2.1	0.8	1.0	S2.4	W0.5	L1.1	W0.1	B0.6	13.3
3.03	0.6	1.0	3.7	4.3	1.2	7.9	1	16	82	0.0	1.3	-0.3	0.6	0.0	0.0	S1.4	S0.2	-0.8	-0.7	0.1	0.5	S0.7	C2.0	S0.7	C2.3	C1.2	-1.2
2.90	1.2	-3.5	-1.0	-0.6	-0.1	9.7	25	93	92	0.6	0.8	-0.4	0.5	L0.3	0.5	P0.6	S0.6	0.5	1.6	0.9	-0.1	S0.4	0.0	L1.0	W0.1	B0.6	6.2
3.21	-2.9	-5.1	-1.0	-0.8	-2.3	8.6	26	58	91	0.2	0.6	-0.5	0.3	L0.9	0.0	S0.4	L0.5	-1.0	0.6	-0.1	0.3	D0.4	C0.3	L0.7	C0.1	C0.4	-1.4
2.78	3.2	0.3	1.2	0.7	0.8	8.7	1	1	79	0.8	-0.4	-0.7	0.8	L0.4	-0.5	S0.4	L0.1	1.4	1.5	-0.3	-0.4	S2.1	W0.3	L0.4	W0.3	C0.2	9.3
3.12	-0.2	1.5	-2.2	-1.6	-1.7	9.0	0	0	81	-0.1	-1.7	0.1	-0.1	H0.8	-0.1	S0.1	S0.3	0.5	-0.1	-0.1	-0.2	D0.4	W0.8	L0.4	W0.4	B0.4	-0.6
3.05	-0.1	1.2	-0.1	-0.6	-0.9	8.6	19	27	87	-0.4	-0.2	0.5	-0.7	L0.2	0.6	0.0	S0.6	0.3	-0.4	-0.6	-0.5	D1.1	W1.2	L1.1	W1.4	C0.9	-6.4
3.12	-0.7	0.5	-0.7	-0.1	0.4	9.0	18	40	89	-0.6	-1.4	-0.3	-0.2	L0.8	-0.3	S0.1	S0.2	-1.0	-0.4	-0.5	-0.1	D2.4	W1.2	L0.7	W0.8	C1.2	-10.2
2.80	2.7	2.6	1.2	1.3	0.3	7.9	19	41	88	-0.7	-0.5	-0.4	-1.0	0.0	-0.3	P0.8	S0.5	0.1	-0.4	-1.6	-1.6	S0.5	W2.6	S0.7	W3.1	C1.1	-4.1
2.94	-0.2	-0.7	-2.2	-2.4	-1.0	8.8	27	110	94	1.3	2.9	1.1	0.9	H0.9	2.1	P1.4	S2.0	2.2	0.7	0.7	0.0	S2.9	C1.2	0.0	C1.8	C0.6	11.1
2.94	2.8	1.3	-2.6	-2.5	-0.6	9.6	9	62	90	0.5	0.9	-0.2	1.1	H1.1	0.2	P0.2	S0.3	1.5	1.2	0.3	-0.3	S1.7	W1.1	L0.8	W0.9	B0.7	8.4
3.24	-0.2	1.0	3.3	3.6	3.3	9.2	23	300	97	0.0	-3.6	0.2	-0.6	H0.9	-0.5	S0.2	S0.6	0.9	0.1	0.4	0.0	D0.7	C2.4	L0.4	C1.6	B0.8	2.6
3.08	-1.3	-1.0	-1.5	-1.9	-0.3	8.8	14	26	86	0.1	0.7	0.5	0.6	L0.5	0.3	S0.1	S0.9	-0.2	0.3	0.5	-0.2	D0.9	C0.3	0.0	W0.4	C0.1	-1.3
3.31	-2.7	-2.9	-4.5	-4.3	-0.5	10.0	12	14	85	0.7	0.0	-0.3	1.2	L1.3	-0.2	P0.4	L0.2	0.3	1.2	0.4	0.6						

December 2020, All Summarized Bulls - Alphabetical Order

Name of Bull	Registration Number	GT	BBR	JH1	JNS	NAAB Code	JPI	No. Hrds	No. Daus	REL %	Milk	Fat	Fat	Prot	Prot	CM\$	NM\$	FM\$
JX ANTEBELLUM VISONRY BALDWIN (4)-ET	USA 118190938	50K	100	F		7JE1330	20	38	63	93	333	-0.10	-5	-0.02	7	91	92	98
ARETHUSA ACTION VERB-ET	USA 116773908	50K	100	F		94JE3750	-72	154	272	96	-1766	0.24	-39	0.11	-43	-252	-264	-294
ARETHUSA JADE VELOCITY-ET	USA 117243204	50K	100	F		70JE9939	-171	230	466	96	-2187	0.16	-76	-0.01	-82	-583	-552	-490
ARETHUSA VALID ACTION	USA 117021871	50K	100	F		76JE162	-107	64	101	93	-1125	-0.07	-69	-0.01	-44	-468	-445	-400
ARETHUSA VIRTUOSO-ET	USA 118031732	99K		F		91JE5555	-110	87	124	93	-2171	0.31	-45	0.11	-59	-360	-362	-374
ARETHUSA VITALITY-ET	USA 118031741	80K	100	F		94JE3868	-61	106	198	95	-1649	0.25	-30	0.08	-45	-187	-191	-202
ASPEN GROVE DART BENJAMIN	USA 116801250	50K	100	C		203JE1125	-47	2	50	90	528	-0.25	-29	-0.09	-1	-216	-188	-127
ASPEN GROVE PROJECT DOC-P	USA 117021460	50K	100	C		1JE774	5	54	129	95	70	-0.17	-33	-0.03	-3	-32	-25	-8
ASPEN GROVE RENEGADE DASHER	USA 117169241	50K	100	F		1JE784	10	16	55	92	2	0.05	11	-0.01	-1	-9	-5	2
JX AVI-LANCHE JAVA (5)	840003131651012	99K	100	F		29JE4076	45	17	30	87	1139	-0.06	42	-0.02	37	199	191	175
JX AVI-LANCHE LHEAD LNYRDR (6)	840003131651180	99K	100	F		7JE1564	73	12	17	85	242	0.02	17	0.06	21	275	247	189
AVI-LANCHE MALCOM (4)-P	840003131651479	99K	100	F		97JE166	90	4	12	82	688	0.01	36	0.04	33	358	333	281
AVI-LANCHE MARVEL TYBO	USA 067448586	80K	100	F		11JE1200	73	89	1,701	99	639	0.02	36	0.00	23	340	336	326
AVI-LANCHE PAUL SAGA	840003131649911	99K	100	F		11JE1301	80	4	23	87	752	-0.13	7	0.03	35	278	255	208
JX AVI-LANCHE VALUE DEFY (6)	840003131650099	99K	100	C		11JE1306	91	14	38	90	80	0.16	37	0.06	15	367	345	299
JX AVI-LANCHE VOLCANO LUAAU (6)	840003131650585	99K	100	F		7JE1560	37	12	20	85	414	-0.03	14	0.01	18	93	81	58
AVON ROAD TBONE POLO-ET	USA 067070569	50K	100	F		200JE159	-36	33	68	93	-385	0.03	-13	0.05	-4	-123	-137	-167
AVONLEA CF GT BALLS OF FIRE-ET	CAN 010989464	50K	100	F		7JE1124	-89	483	1,074	99	-1128	0.06	-42	0.07	-27	-275	-283	-303
AVONLEA KOOKIES KONSPIRACY-ET	CAN 010989473	50K	100	F		76JE3276	-142	80	131	93	-2293	0.16	-81	0.08	-68	-469	-467	-467
BAR MB HILARIO KYLER	USA 067248721	80K	100	F		11JE1221	80	48	228	96	-49	0.11	21	0.04	7	345	326	289
BARHAMS ACADEMY BRILLIANT-ET	USA 117224470	50K	100	F		7JE1186	45	35	68	94	153	-0.08	-9	-0.07	-9	98	116	158
BARHAMS HATMAN PIPER	USA 118369082	80K	100	F		11JE1215	8	20	61	93	-683	0.12	-9	0.09	-6	50	25	-29
JX BARHAMS HATMAN RIZZO (4)	USA 118581545	80K	100	F		1JE897	28	6	12	86	-71	0.06	10	0.03	4	149	135	108
BARHAMS IMPULS PEARL	USA 117021479	50K	100	F		203JE1149	-3	6	83	94	-615	0.05	-19	0.11	0	-28	-57	-122
BARHAMS PETROL	USA 118134239	80K	100	F		200JE393	5	42	52	87	-173	0.03	-2	0.00	-6	71	71	72
BARHAMS SANTIAGO BRIAN-ET	USA 118667368	80K	100	F		11JE1224	-30	22	47	91	42	0.02	6	-0.05	-9	-94	-74	-33
BARHAMS VALENTINO STUNNER	USA 117343070	50K	100	F		7JE1187	-28	46	72	93	-758	0.12	-13	0.07	-13	-74	-90	-127
BBM PLUS JULE (6)	USA 067098073						-47	2	11	61	-478	0.10	-2	0.03	-12	-133	-134	-140
BELLWOOD CELEBRITY SOPRANO-ET	USA 117077283	50K	100	C		7JE1105	-27	63	98	94	-501	0.05	-14	0.02	-14	-122	-124	-128
BELLWOOD CELEBRITY SPIRIT-ET	USA 117077304	50K	100	C		7JE1104	-45	112	224	95	-853	0.09	-22	0.02	-27	-174	-172	-169
JX BELLWOOD GOLDA SPITFIRE (4)-ET	USA 117936436	80K	100	F		14JE605	-37	171	874	99	234	-0.09	-7	-0.06	-4	-115	-92	-46
BELLWOOD GRAND PRIX PLATO-ET	USA 067154836						-146	1	11	64	-1885	0.16	-60	0.03	-63	-499	-487	-463
BELLWOOD TITAN-ET	USA 117226351	50K	100	F		7JE1128	12	34	60	93	563	-0.18	-12	-0.06	8	-46	-34	-5
BERRYS BLITZEN MAGUIRE	USA 117719848	50K	100	F		1JE814	20	38	175	96	-22	0.12	25	-0.01	-2	120	120	122
BERRYS DIMENSION VARICK-ET	USA 118148696	50K	100	F		7JE1331	68	117	483	98	127	0.10	27	0.08	22	262	231	164
BERRYS JEVON DAVID-ET	USA 116909275	50K	100	F		203JE1147	-17	18	39	91	-587	0.04	-20	0.00	-21	-112	-113	-111
BI-MY RADICAL-ET	USA 069957185	50K	100	C		200JE177	-24	23	59	91	-271	0.09	6	0.03	-4	-19	-26	-41
BI-MY VALENTINO RUTILO-ET	USA 069957188	50K	100	C		203JE1239	-14	3	16	88	-107	0.01	-4	0.00	-3	-14	-13	-10
BILTMORE DAVID SOCRATES-ET	USA 118422321	80K	100	F			21	3	23	89	229	-0.02	6	0.04	17	129	114	80
BILTMORE LEMONHEAD RAMBO	USA 119498039						31	1	14	69	-106	0.16	28	0.07	12	185	160	106
BILTMORE PLUS FACTORY (6)-ET	USA 118853945	13K	100	F			-1	3	16	86	912	-0.08	26	-0.01	32	68	63	52
BILTMORE REGENCY BART	USA 119498020	45K	100	F	C		38	1	14	84	640	-0.07	16	0.06	37	194	168	108
BILTMORE REGENCY BENNY-ET	USA 119668924	45K	100	F			62	1	11	83	1345	-0.23	13	-0.01	46	231	224	209
BLUE MIST BARNABAS SKIPPY	USA 119226759	99K	100	F		7JE1496	15	21	53	91	792	-0.08	21	0.01	31	116	107	85
BLUE MIST GALVANIZE SCOTTIE-ET	USA 118406022	80K	100	F		7JE1363	9	36	66	92	553	-0.05	15	-0.05	9	57	70	99
JX BLUE MIST GOLDA PAGEANT (4)-ET	USA 118156365	50K	100	F		14JE614	45	132	816	99	89	0.08	21	0.05	13	177	162	129
BLUE MIST MADRID-ET	USA 118405197	80K	100	C		29JE3919	7	130	533	98	-368	0.12	7	0.05	-4	91	80	56
JX BLUE MIST MARLO PENDLETON (3)	USA 119666566	13K	93	F			44	1	14	84	-33	0.06	12	0.01	0	195	192	186
BLUE MIST MARVEL MANTIS-ET	USA 118405188	80K	100	C		14JE642	23	73	256	97	-165	0.11	15	0.03	0	144	139	126
BLUE MIST MARVEL MORRIS-ET	USA 118405160	80K	100	C		11JE1192	75	54	412	98	-262	0.24	38	0.09	9	337	310	251
BLUE MIST MEDALIST PALMER (5)	USA 118156383	50K	100	F		14JE616	26	30	138	95	270	0.05	24	-0.04	1	165	177	202
BLUE MIST MEGABUCK-ET	USA 118769453	80K	100	F		200JE1012	40	47	88	93	-30	0.13	26	0.01	2	149	144	133
BLUE MIST MERLIN-ET	USA 118608808	80K	100	F		200JE243	85	51	455	98	356	0.04	26	0.01	16	330	322	303
JX BLUE MIST MESQUITE (3)-ET	USA 119755026	99K	100	F		97JE161	100	29	288	96	134	0.13	35	0.09	25	383	348	274
BLUE MIST MIAMI-ET	USA 118608796	80K	100	F		200JE242	65	22	39	91	88	0.10	26	0.06	16	264	242	195
BLUE MIST MIKE-ET	USA 119174922	13K	100	F	C		44	2	13	85	-214	0.12	14	0.08	10	200	175	120
JX BLUE MIST MILES (3)	USA 116771915	50K	90	F		506JE297	-59	7	32	91	48	-0.13	-25	-0.05	-9	-231	-213	-176
JX BLUE MIST MILO (3)-ET	USA 119755044	99K	100	F		14JE767	57	11	23	85	198	0.11	33	0.02	12	311	301	281
BLUE MIST MOJAVE-ET	USA 117593774	50K	100	F		200JE208	-28	51	55	87	-404	0.09	-1	0.03	-9	-69	-75	-86
BLUE MIST MONTE-ET	USA 119146307	99K	100	F		7JE1473	61	29	62	92	-498	0.32	43	0.08	-2	257	238	194
BLUE MIST MORALE	USA 117458325	50K	100	F		200JE9833	82	55	255	97	858	-0.08	24	0.00	31	277	269	251
BLUE MIST TBONE MONTEREY-ET	USA 117031476	50K	100	F		1JE766	33	98	659	99	-730	0.30	26	0.15	4	113	72	-19
BLUE MIST VALENTINO MAZING-ET	USA 117593792	50K	100	F		14JE586	11	40	116	95	630	-0.13	3	-0.08	6	74	94	140
BLUE MIST VISIONARY METHOD	USA 118440510	80K	100	C	C	14JE666	64	71	497	98	192	0.03	16	0.07	23	237	206	140
BOLLE-ACRES COLTON BIRD	USA 119498057						-62	2	18	69	-1922	0.30	-34	0.13	-46	-190	-206	-244
BOLLE-ACRES HIRED GUN SALUTE	USA 119144695						-63	1	19	73	-1651	0.17	-46	0.08	-44	-261	-270	-291
BOLLE-ACRES STANDING O SANDLER	USA 118891026						-111	1	14	68	-1869	0.10	-					

December 2020, All Summarized Bulls - Alphabetical Order

SCS	PL	LIV	DPR	CCR	HCR	GFI/EFI	Type Hrds	Type Daus	Type REL	FS	ST	SR	DF	RA	RW	RL	FA	FU	RH	RWU	UC	UD	TP	TL	RTP RV	RTP SV	JUI
2.83	2.6	0.0	0.5	0.8	-0.4	7.0	23	32	87	0.8	1.2	1.2	0.2	H0.3	1.7	P0.7	S0.2	2.0	0.8	0.3	-0.3	S2.1	W1.3	L0.4	W0.5	B0.7	9.2
3.17	-1.2	1.8	3.5	2.8	0.6	7.0	110	206	94	0.3	0.7	0.9	0.2	H0.4	1.0	P0.3	0.0	0.8	0.5	0.3	0.6	D0.2	W1.2	L0.8	W0.8	B0.5	1.8
3.16	-1.7	1.0	2.3	2.7	0.8	6.2	174	306	93	0.6	1.5	0.4	-0.5	H1.3	1.2	P1.0	S1.2	2.4	0.6	-0.1	-0.2	S1.6	C0.1	L2.1	W1.0	B0.4	6.3
3.30	-1.9	1.7	2.1	3.1	1.0	7.8	28	35	87	-0.2	-1.0	-0.5	-0.1	H0.4	-0.6	S0.9	L0.7	-0.1	-0.3	-0.1	-0.1	D0.4	W0.5	S0.6	W0.3	B0.2	-1.3
3.34	-1.5	-0.2	1.6	3.1	0.1	5.8	62	92	84	0.2	-0.9	-0.5	-0.6	H2.0	0.3	P1.6	S1.8	2.6	-0.7	-1.4	-1.0	S3.5	W0.1	S0.5	W0.6	B0.2	8.0
3.15	-0.2	0.0	1.3	2.6	0.0	6.8	88	160	93	1.0	-0.5	-0.5	0.0	H2.3	0.8	P1.4	S1.2	3.0	1.5	-0.4	0.1	S2.8	C0.8	L0.8	W0.3	B1.2	15.0
3.06	-1.4	-1.4	-1.1	-1.1	-2.2	9.3	1	42	87	0.0	-0.6	-0.5	1.0	L0.5	-0.8	S0.3	L0.3	-1.9	0.0	1.5	1.3	D2.8	C1.1	S0.4	C1.6	B0.3	-5.4
2.97	1.4	1.2	0.9	1.6	0.0	8.3	17	47	90	0.4	-1.3	-0.5	0.0	H1.1	-0.7	P1.1	S0.6	1.1	1.6	0.8	0.9	S0.8	W0.1	L0.4	C0.3	B1.9	10.8
3.09	-1.4	0.4	1.4	0.1	-0.8	6.4	7	24	87	-1.2	-1.2	-1.0	-0.5	L0.5	-1.4	S0.7	L0.3	-1.8	-0.6	-0.9	-0.6	D2.7	W0.7	S0.3	W0.2	0.0	-9.7
2.82	0.1	-5.9	-3.7	-4.2	-1.3	6.7	6	8	81	0.2	-1.7	0.8	0.1	H1.2	-0.1	P1.4	0.0	0.3	0.2	1.1	0.6	D1.2	W0.4	L1.1	W0.1	B0.8	-0.8
2.71	3.3	2.4	0.7	1.5	1.8	8.7	7	9	82	0.1	0.9	0.5	-0.5	L0.9	0.6	S0.9	S0.2	-0.2	-0.6	-0.4	-0.1	D0.1	C0.3	L0.1	W0.4	C1.5	-4.7
2.74	2.2	-0.3	-1.6	-0.9	2.0	8.3	1	1	79	1.0	1.1	0.5	1.2	H0.5	1.0	P0.7	L0.1	1.6	1.1	0.8	0.1	S0.9	W0.2	L0.4	C0.2	0.0	7.1
3.12	3.4	2.3	-2.4	-0.4	1.2	8.7	52	802	99	1.2	-1.7	0.0	0.7	H0.4	0.5	P1.0	S0.5	2.1	1.4	0.1	-0.8	S0.8	C0.6	L0.3	C0.2	C0.4	7.9
2.90	3.1	-0.3	0.6	0.8	1.9	9.3	2	14	84	0.2	0.7	0.3	0.2	H1.5	1.0	P0.6	S0.7	1.2	0.3	0.5	0.4	S1.4	C0.1	L0.4	C0.5	B1.3	7.2
2.94	4.0	1.0	1.5	1.1	1.7	8.0	8	27	87	0.9	0.5	0.4	1.4	H0.4	0.2	S0.1	L0.2	-0.1	1.1	1.5	0.9	D0.4	C0.8	S0.3	C1.0	C0.1	3.8
2.88	0.4	-0.8	-0.3	-0.1	2.6	9.0	6	10	82	-0.1	0.9	0.7	-0.1	L1.7	-0.2	S1.8	L1.1	-0.4	-0.3	-0.7	0.2	D0.2	0.0	S0.4	W0.9	C0.3	-2.4
2.90	-1.5	-0.4	-0.7	-0.9	-0.2	7.9	27	57	90	-0.8	-0.1	0.5	0.1	H0.1	0.5	S0.2	S0.1	-1.7	-1.4	-0.1	0.6	D2.1	C1.7	S1.4	C1.7	C0.4	-8.3
3.13	-0.9	1.9	0.5	0.4	1.9	6.7	309	648	98	0.0	2.4	2.1	-0.7	H0.3	1.4	P0.2	S0.3	0.3	-0.5	0.0	0.6	D0.3	W1.2	L1.2	W0.6	B0.3	-2.7
3.12	-0.1	2.4	2.8	3.9	1.4	5.1	62	105	89	0.3	1.7	1.1	-0.5	H1.9	1.4	P0.8	S2.3	2.2	-0.7	-0.1	0.2	S1.9	C3.1	0.0	C1.7	C0.1	6.2
2.75	4.2	1.9	0.8	-0.1	1.4	9.9	24	120	94	1.5	2.4	0.3	1.0	H0.4	1.7	P1.3	S2.0	2.8	1.0	-0.5	0.4	S3.9	C0.1	S0.2	C0.3	B0.1	14.8
2.81	4.7	3.3	3.0	2.7	0.3	7.3	19	26	88	0.2	-1.2	-0.2	-0.5	H1.2	0.1	S0.6	L1.0	1.3	0.2	0.3	-0.1	S0.9	W0.1	S1.4	C0.6	B0.6	6.6
2.91	1.8	2.9	0.2	-0.8	0.2	9.7	16	40	89	0.2	-0.9	0.2	-0.6	L0.4	-0.1	P0.3	L0.3	0.6	0.0	0.3	0.3	D0.2	C0.1	S0.4	C0.8	0.0	1.5
2.82	2.4	0.4	-0.3	-0.7	0.0	8.0	1	3	80	0.2	-0.2	0.6	0.5	H0.9	0.9	P0.5	S0.2	0.7	0.8	1.5	0.8	D0.6	0.0	L0.4	C1.1	B1.6	5.3
3.00	0.4	-0.5	2.4	2.3	-1.3	7.1	3	11	85	-0.8	0.4	0.3	-0.8	H0.7	0.5	P1.1	S0.9	-0.5	-1.2	-1.2	0.0	S0.3	W0.6	S1.0	W0.5	C0.4	-4.0
2.94	1.9	1.5	0.7	0.5	-0.8	8.5	35	45	82	0.6	1.9	0.7	0.3	H0.7	1.2	P0.3	S1.4	1.1	0.9	0.8	0.9	S0.7	C0.4	S0.3	C0.8	B0.7	7.8
3.15	-1.0	-0.9	-2.6	-2.1	0.3	8.9	16	38	88	-0.1	-1.1	-0.9	-0.1	L0.1	-0.6	S0.8	L0.2	0.4	-0.1	-0.3	0.4	S0.3	C1.6	S0.6	C1.5	C0.9	1.4
2.93	-0.2	0.8	-0.2	-0.8	-0.8	9.8	26	36	88	0.2	1.7	0.6	-0.3	L2.2	0.0	P0.1	L0.2	0.0	0.2	0.2	-0.1	S0.4	0.0	L0.1	W0.6	C0.8	-0.2
3.10	-2.6	-5.9	0.8	1.5	-1.1	5.9	1	11	55	0.6	2.0	-0.2	1.0	H1.5	0.7	P0.7	S1.0	0.9	0.6	1.0	-0.7	S0.5	C0.5	L0.6	C0.2	C0.1	3.5
2.98	-1.2	-3.3	0.6	0.2	0.1	9.1	38	51	90	0.6	0.7	-0.7	1.1	L0.1	-0.2	P0.3	S0.3	-0.8	0.7	0.6	1.2	S0.1	C1.9	S0.2	C2.2	C0.1	3.3
2.96	-0.1	-2.1	0.2	-1.0	0.0	8.7	64	115	89	0.4	0.1	-0.8	-0.1	L0.8	-0.4	P0.8	0.0	-0.4	0.8	0.0	0.8	S1.0	C1.4	S0.5	C1.1	C0.4	4.7
3.23	-1.3	-1.8	-0.1	0.0	0.8	7.5	91	318	97	0.6	1.5	0.6	0.9	L1.4	0.1	0.0	S0.3	-0.5	0.9	0.3	0.5	S0.3	C0.2	L1.0	C0.3	B1.2	3.7
3.04	-2.0	-0.7	0.7	1.1	-0.4	4.9	0	0	35																		
2.92	0.0	-0.6	1.0	1.5	1.8	8.1	16	29	88	-0.4	-1.2	0.5	0.2	H0.6	-0.6	S0.7	L0.8	-1.2	-1.0	0.1	0.0	D1.3	C1.4	S0.6	C1.4	C0.1	-5.6
2.91	1.5	1.0	-0.1	-1.4	-1.0	8.5	12	40	89	-0.4	-0.2	0.0	-0.4	H0.3	-0.2	P0.2	S0.3	0.1	-1.1	-0.9	-0.7	S0.7	W0.4	S0.3	W0.1	C0.6	-2.9
2.91	0.7	0.8	0.5	1.1	2.2	8.6	62	217	96	0.5	2.0	0.2	0.5	L0.6	0.4	S1.2	S0.4	-0.1	0.5	-0.3	1.2	S0.5	C0.5	0.0	C0.4	C0.3	2.5
2.69	0.5	-1.6	1.0	0.6	-0.8	8.4	15	27	87	-0.2	-0.5	-0.4	-0.2	H1.3	-0.3	P0.2	L0.1	0.6	0.2	-0.2	0.6	S0.4	C0.2	L0.9	C0.1	B1.0	3.1
2.99	-0.6	2.0	-3.8	-3.9	-2.0	8.9	3	8	83	0.1	-0.2	-0.3	0.3	L1.2	-0.6	S0.4	S0.1	-0.7	0.0	0.2	-0.4	D0.5	0.0	S0.5	C0.2	C0.5	-2.2
3.10	0.7	2.5	-2.2	-2.3	-0.1	8.7	0	0	80	-0.1	-0.3	-0.4	0.0	L1.5	-1.0	S0.4	S0.4	-0.6	-0.3	-0.2	0.1	D0.1	C0.7	S0.7	C1.2	C1.0	-1.9
3.06	1.4	2.7	-2.1	-2.0	0.3	10.2	3	22	86	0.0	0.3	0.6	-0.8	L1.0	0.6	P1.0	S0.5	0.5	-0.7	-0.6	1.0	S0.8	C0.7	L0.2	C1.2	C0.3	0.6
2.97	0.3	-0.4	-0.7	0.0	0.6	9.5	1	11	55	0.6	2.6	0.7	0.2	L0.4	1.2	S0.3	S0.3	0.9	0.3	0.2	0.4	S1.5	C0.6	L0.6	C0.2	C0.9	3.6
3.16	-2.3	-4.8	-3.2	-2.4	-1.9	9.3	2	13	84	0.5	1.5	0.3	0.9	L0.1	0.9	P0.6	S0.4	-0.7	0.8	1.5	0.5	D1.5	C0.5	L0.7	C0.2	B0.4	-0.9
3.10	0.4	-3.4	-2.0	-1.1	0.5	10.4	1	8	82	0.8	1.2	0.4	1.0	0.0	0.5	P0.8	S1.0	0.3	1.7	1.4	0.7	D0.4	W0.1	0.0	C0.2	C0.1	5.2
3.13	2.3	0.3	-2.4	-1.3	1.1	9.8	1	10	82	0.4	0.5	0.2	0.3	L0.6	-0.3	S0.6	L0.3	0.0	0.8	0.3	0.9	D0.1	C0.1	L0.6	C0.4	B0.1	2.4
3.11	-0.5	-3.1	-3.6	-3.3	0.7	9.1	12	23	86	0.9	1.2	0.3	1.4	L1.3	0.0	P0.1	S0.5	-1.1	0.5	1.3	0.0	D1.2	0.0	L0.3	0.0	C0.2	-2.7
3.06	-0.6	-0.9	-1.7	-1.7	-1.3	8.8	19	35	88	0.7	-0.4	0.1	0.7	L1.2	-0.2	P0.2	S0.4	0.5	1.0	0.9	0.8	D0.4	C1.4	S0.2	C1.3	C0.3	4.2
3.10	1.4	0.9	1.1	0.7	-1.6	7.4	54	204	96	-0.4	0.6	-0.4	-0.7	L2.7	-1.1	S0.3	L0.1	-0.5	0.8	-0.7	-0.8	S0.4	W0.3	S0.9	W0.9	B0.7	3.3
3.01	2.2	2.0	0.2	-0.6	-0.6	8.9	66	217	94	0.3	1.4	0.3	-0.4	L0.8	0.9	S0.8	S0.6	0.9	0.0	-1.1	-0.1	S1.9	W0.7	S0.1	W0.5	C1.0	2.8
2.92	2.9	2.2	1.1	-0.5	-1.3	6.9	1	13	81	0.8	0.0	0.1	0.2	H0.6	0.7	P0.9	S1.0	2.3	0.9	-0.3	-0.7	S1.9	C0.4	S0.4	C0.2	0.0	9.8
3.14	1.9	2.9	-0.4	-0.5	0.6	8.8	35	113	95	0.7	-0.6	0.2	-0.1	L0.3	0.0	S0.3	S0.4	0.9	0.4	0.1	0.4	S0.9	C0.9	0.0	C1.0	C0.4	4.5
3.01	3.7	3.3	1.0	0.9	0.9	8.9	38	231	96	0.2	0.1	0.4	-0.5	H0.2	1.0	S0.3	S0.2	1.2	-0.2	-1.1	-0.1	S1.6	W0.1	S0.3	W0.4	C1.3	2.1
3.01	2.2	1.5	-1.0	-1.9	-6.7	7.8	11	21	86	0.5	0.2	-0.1	-0.2	L1.2	-0.4	P0.8	S1.0	2.2	1.1	-0.9	-0.3	S2.3	C0.7	S1.4	C0.3	C0.2	11.8
2.98	0.1	-0.7	1.4	0.5	-2.7	7.7	27	44	88	0.9	1.3	-0.5	1.1	H0.3	0.0	S0.8	S0.1	1.5	0.7	-0.8	0.2	S1.8	W0.1	L0.2	W0.7	B0.1	7.1
2.99	3.6	3.4	1.3	1.7	2.6	9.0	20	131	95	0.3	0.5	-0.2	0.2	L0.1	0.8	S0.2	S0.6	0.7	1.0	-0.1	0.5	S0.8	W0.4	L0.2	W0.1	C0.5	4.6
2.98	4.0	2.2	1.0	-0.2	1.0	8.6	11	115																			

December 2020, All Summarized Bulls - Alphabetical Order

Name of Bull	Registration Number	GT	BBR	JH1	JNS	NAAB Code	JPI	No. Hnds	No. Daus	REL %	Milk	% Fat	Fat	% Prot	Prot	CM\$	NM\$	FM\$
BRIDON COLUM-ET	CAN 009851800	50K	100	F		200JE162	-98	57	76	87	-2155	0.23	-60	0.04	-71	-384	-374	-353
BRIDON EXACTLY-ET	CAN 009851790	50K	100	F		200JE164	-144	59	67	87	-1545	0.15	-46	0.03	-50	-445	-437	-422
BRIDON GAIN	CAN 011014329	50K	100	F		200JE174	-44	40	53	86	-1490	0.22	-29	0.05	-44	-164	-163	-164
BRIDON LEGACY EDWIN-ET	CAN 009851797	50K	100	F		200JE356	-57	63	70	87	-1579	0.21	-35	0.10	-39	-222	-237	-270
BRIDON VALIDATION	CAN 011010122	50K	100	F		200JE175	-49	107	133	88	-1396	0.19	-29	0.09	-34	-156	-171	-201
BUDJON-VAIL JADE GRAYSON-ET	USA 116641139					76JE164	-176	29	61	88	-2184	0.12	-83	0.03	-75	-597	-577	-537
BUNGY DAVE H527 7125-ET	840003012257473	80K	100	F		7JE1304	65	28	58	92	-653	0.25	21	0.14	5	272	233	146
BURK FARMS HG JANKO	USA 173293100						-64	1	13	59	-771	-0.01	-39	0.01	-26	-256	-252	-242
BUSH RIVER JUSTICE PAUL 3054-ET	USA 065868733					100JE7292	-145	1	50	87	-1732	0.05	-75	0.01	-62	-583	-566	-530
BUTTER VALLEY FS ALBERT	USA 067881171						-7	1	12	65	-749	0.15	-5	0.09	-9	-24	-46	-94
BUTTERCREST FIRESTONE	USA 116650975	50K	100	C		203JE1033	-11	24	226	97	-103	0.08	13	0.06	8	-16	-35	-76
BUTTERCREST GALVANIZE	USA 117275551	50K	100	C		7JE1151	-7	543	4,718	99	316	-0.06	2	0.01	13	47	43	34
BUTTERCREST GAMEDAY-ET	USA 118169888	50K	100	F		200JE230	74	67	756	99	975	-0.09	27	-0.02	31	296	292	285
BUTTERCREST GAMEPLAN	USA 117724206	50K	100	F		200JE506	49	36	77	94	172	0.15	40	0.03	12	198	187	164
JX BUTTERCREST GAUGE (5)-ET	USA 118626873	80K	100	C		7JE1410	6	34	55	92	461	-0.07	8	0.04	25	113	97	60
JX BUTTERCREST GENOME (3)-ET	USA 116538309	50K	100	F		7JE1072	-1	44	83	94	1076	-0.29	-13	-0.10	17	-54	-30	25
JX BUTTERCREST GLISTEN (4)-ET	USA 118704456	80K	100	C		200JE536	-1	28	153	95	193	-0.08	-7	-0.04	-1	14	27	55
JX BUTTERCREST GODZ (5)	USA 119091689	99K	100	F		7JE1483	16	22	41	90	739	-0.14	4	-0.05	15	51	62	86
JX BUTTERCREST GOLDSTAR (4)-P	USA 117692080	50K	100	F		203JE1277	12	12	229	97	398	-0.06	6	-0.05	3	27	43	78
BUTTERCREST SAVVY	USA 118695189	80K	100	F		7JE1409	33	100	279	96	418	-0.05	9	-0.05	4	117	133	166
JX BUTTERCREST SKYLAR (5)	USA 118318620	80K	100	C		7JE1296	27	57	671	99	902	-0.09	23	0.00	32	149	142	127
JX BUTTERCREST STANDING (4)	USA 117467367	50K	92	C	C	200JE193	59	42	243	97	545	-0.08	9	0.01	22	168	157	133
BW ABILENE-ET	USA 118029041	50K	100	F		7JE1271	59	39	58	92	363	0.09	36	-0.01	11	235	235	234
JX BW ALTAHARMONY (5)	USA 119501373	99K	100	F		11JE1313	68	17	57	90	357	0.12	43	0.09	32	289	251	170
JX BW ALTAHARVEST (5)-ET	840003131148666	99K	100	F		11JE1311	52	20	101	93	624	-0.03	23	0.02	27	185	168	133
BW ANSWER-ET	USA 116541523	50K	100	C		1JE751	-9	48	92	94	-27	-0.07	-17	-0.03	-8	-63	-53	-30
BW ARES	USA 117927047	50K	100	C		200JE9836	-10	42	156	94	-474	0.10	-3	-0.01	-20	-57	-47	-25
BW AWARE-ET	USA 116541505	50K	100	C		203JE969	-93	5	62	93	-766	0.06	-25	0.00	-28	-353	-343	-322
BW BAILOUT-ET	USA 116641175	50K	100	C		7JE1076	-36	38	87	94	-511	-0.03	-31	-0.02	-22	-180	-167	-141
BW BANKER (6)-ET	USA 118657192	8K	100	C			-27	1	14	87	746	-0.15	3	-0.06	14	-24	-10	20
BW BRAVEHEART-ET	840003126536276	13K	100	F		551JE1656	86	11	109	93	270	0.16	47	0.09	30	383	350	276
BW CANCELLARA (6)-ET	USA 117001505	50K	100	F		505JE114	-86	3	44	92	-1068	0.05	-42	0.01	-37	-298	-285	-261
BW CENTERPIECE-ET	USA 119428889	13K	100	F			42	1	28	88	422	-0.03	14	0.00	15	148	142	131
BW CITATION A-ET	USA 118367576	80K	100	C		505JE125	51	194	1,053	99	-36	0.03	4	-0.02	-6	217	224	241
BW COLTON-ET	USA 116798484	50K	100	C		200JE9825	-14	28	85	93	364	-0.20	-25	-0.05	2	-88	-75	-45
BW CONTADOR (6)-ET	USA 117075834	50K	100	C		505JE116	-56	16	33	82	-33	-0.17	-38	-0.05	-11	-181	-164	-127
JX BW COUNTDOWN (5)-ET	840003131148667	99K	100	F		551JE1667	31	15	182	95	256	-0.06	0	0.03	15	90	77	49
BW CYCLONE	USA 118584212	80K	100	F		7JE1389	41	20	57	92	269	0.04	22	-0.02	6	155	157	162
BW DESTINY-ET	USA 116541475	50K	100	F		200JE9828	-23	11	75	94	-514	0.03	-19	-0.02	-22	-119	-110	-91
BW DONE RIGHT	USA 118727686	80K	100	F		203JE1626	86	26	269	97	1094	-0.23	1	-0.12	13	201	230	296
JX BW EMINENCE (4)-ET	840003126535918	99K	100	F		7JE1513	28	19	42	90	1072	-0.17	13	-0.06	27	96	107	129
BW ET860-ET	USA 118639190	13K	100	C			7	2	10	85	-111	0.00	-6	0.01	-3	26	26	24
BW EXCEED	USA 117210367	50K	100	F		7JE1156	-10	35	75	93	-664	0.22	13	0.06	-13	-29	-38	-60
BW EXPLOIT-ET	USA 116704526	50K	100	F		505JE112	-31	2	22	89	-857	-0.01	-43	-0.01	-33	-171	-161	-137
BW FASTRACK-ET	USA 117460119	50K	100	F		7JE1190	46	557	3,068	99	-191	0.15	22	0.06	6	194	176	136
BW GALAHAD-ET	USA 118888884	13K	100	F		203JE1607	8	55	283	96	-852	0.07	-26	0.01	-29	-8	-6	1
BW HONORS-ET	USA 117026344	50K	100	F		7JE1148	-1	25	82	94	-273	0.08	3	0.05	1	-15	-30	-61
BW INNOVATION	USA 118035017	80K	100	F		7JE1282	10	60	138	95	-472	0.21	21	0.07	-2	95	81	44
BW JURY-ET	USA 117549364	50K	100	F		7JE1214	14	36	82	94	567	-0.27	-32	-0.15	-11	-37	7	105
BW KATA-ET	USA 117082650	50K	100	F		200JE76	57	37	92	94	-280	0.03	-8	0.00	-11	143	144	148
BW LUCIFER-ET	USA 116704478	50K	100	C		203JE968	-54	44	595	98	-552	-0.05	-38	-0.01	-23	-203	-190	-165
BW METALICA-ET	USA 117961544	50K	100	C		7JE1251	42	391	1,766	99	-406	0.07	-5	0.03	-8	151	139	117
BW MILEAGE-ET	USA 116541411	50K	100	F		203JE1023	-61	11	159	96	-398	-0.02	-24	-0.04	-22	-237	-220	-183
BW PAXTON-ET	USA 119446229	99K	100	F	C	551JE1649	48	12	328	96	175	0.03	14	0.03	12	157	143	114
BW PERMIT-ET	USA 116541532	50K	100	C		200JE9823	-27	29	64	93	-516	0.05	-14	0.02	-15	-153	-157	-165
BW PURITAN	USA 118823784	99K	100	F		203JE1606	44	37	270	96	-51	0.17	34	0.01	1	227	224	217
BW REBELLION	USA 117265200	50K	100	C		203JE1253	-14	96	998	99	-818	0.22	6	0.07	-16	-54	-64	-88
BW REDOUBT-ET	USA 117460146	50K	100	F		200JE178	47	15	66	93	-441	0.22	25	0.08	0	186	164	117
BW REGAL-ET	USA 117082753	50K	100	C		7JE1106	-24	42	112	95	-521	0.07	-11	0.04	-11	-103	-109	-125
BW REGION KENTUCKY	USA 117662490	50K	100	F		203JE1278	38	16	272	98	353	-0.01	15	0.00	14	167	158	141
BW RENEGADE KINGSLEY 753-ET	USA 117082623	50K	100	C		1JE775	-29	67	323	97	-651	0.10	-11	0.03	-18	-104	-104	-107
BW REPORTER-ET	USA 118367594	80K	100	F		203JE1423	64	44	438	98	998	-0.09	29	-0.03	29	255	259	267
BW SOLEIL	USA 117965306	50K	100	C		203JE1366	94	46	684	99	134	0.09	25	0.00	5	322	321	317
BW SOVEREIGN (6)	USA 118620158	80K	100	F		7JE1412	32	109	427	98	149	0.00	8	0.00	6	153	150	144
JX BW STATEMENT (3)-ET	USA 116490881	50K	92	C		200JE998	-13	31	153	96	-24	-0.12	-26	-0.10	-22	-101	-67	8
BW STRONGHOLD-ET	USA 116641184	50K	100	C		203JE971	-42	8	32	90	-325	-0.08	-32	-0.03	-19	-218	-201	-164
BW SUMMIT	USA 118706869	80K	100	C		29JE3957	23	30	63	92	310	-0.03	9	-0.03	4	80	89	109
BW SUPREME-ET	USA 116985651	50K	100	F		505JE115	-31	28	58	87	-548	-0.10	-48	-0.04	-29	-128	-108	-63
BW THEONE	USA 116681584	50K	100	F		203JE967	-20	14	115	95	-309	-0.01	-18	-0.01	-14	-116	-104	-81
BW UPSTART-ET	USA 116704580	50K	100	C		200JE9824	-37	17	41	92	-574	0.01	-26	0.01	-18	-144	-141	-136
JX BW VALIANT (5)	USA 119427851	29K	100	F		505JE126	52	20	154	95	835	0.01	43	0.01	32	259	244	215
BW VENICE-ET	USA 118262899	80K	100	F		7JE1283	-20	53	103	94	-211	0.09	8	0.04	0	8	-3	-27
BW VERTEX-ET	USA 118017060	50K	100	C		7JE1281	-22	43	207	97	-4	0.07	14	0.01	2	28	28	26
BW&RV NANCY NAVIGATOR (6)-ET	840003012423912	80K	100	F		7JE5014	-2	73	531	98	65	0.00	4	-0.02	-2	-46	-41	-29
BW&RV NANCY NEGOTIATOR (6)-ET	840003012423905	80K	100	F		7JE5006	-25	17	53	92	-172	0.12	17	0.04	3	-27	-38	-64
CABEROY BROWNIES	CAN 109173304	99K	100	C		200JE1051	-16	21	35	85	-663	0.15	-1	0.05</				

December 2020, All Summarized Bulls - Alphabetical Order

SCS	PL	LIV	DPR	CCR	HCR	GFI/EFI	Type Hrds	Type Daus	Type REL	FS	ST	SR	DF	RA	RW	RL	FA	FU	RH	RWU	UC	UD	TP	TL	RTP RV	RTP SV	JUI
2.96	-0.1	-0.3	4.4	4.9	0.8	7.6	36	56	82	0.6	-0.2	-0.1	0.2	H0.4	-0.1	P0.2	S1.1	1.2	0.6	0.0	0.9	S1.8	C1.4	L0.2	C1.0	B0.6	8.7
3.08	-3.1	-0.2	-0.8	-0.5	-2.3	7.4	34	47	82	0.1	0.5	1.1	-0.1	H1.7	1.5	P0.9	S1.3	0.5	-0.9	0.9	-0.1	D1.2	C1.4	0.0	C0.6	C0.1	-3.5
3.05	1.1	1.8	4.8	5.2	0.1	4.7	32	47	80	-1.0	-0.1	0.1	-1.3	H0.9	0.6	P1.4	S1.0	-0.1	-0.8	-2.0	-1.2	S1.9	W1.2	L0.3	W2.3	C0.3	-2.0
2.90	-1.1	0.2	2.0	3.3	0.7	6.5	38	51	82	0.2	-1.6	0.4	-0.5	H1.8	0.7	P1.3	S0.7	0.9	-0.6	-0.6	0.1	S0.6	C1.0	S0.8	C0.9	0.0	2.0
2.91	0.5	0.2	2.2	1.4	-2.6	8.6	78	113	83	0.5	0.1	0.1	0.1	H1.5	0.6	S0.1	S0.5	0.8	0.3	0.1	-0.2	S1.1	C1.4	S0.8	C0.5	B0.3	5.8
3.21	-2.5	1.0	2.6	3.7	0.5	3.7	25	36	74	0.6	2.2	1.2	-1.1	H2.1	1.4	P1.8	S1.9	2.7	-0.1	-0.6	-0.2	S2.7	0.0	L0.2	W0.5	B0.1	8.2
3.01	3.4	1.8	2.7	3.5	1.3	4.2	12	22	84	-0.5	-1.3	0.4	-1.2	H0.3	-0.1	P0.7	S1.2	-0.6	-0.8	-0.5	-0.2	S0.3	W0.9	S0.3	W1.0	0.0	-3.3
2.98	-0.9	0.0	2.1	2.9	0.7	5.6	0	0	25																		
3.03	-3.1	0.7	2.1	3.2	-0.7	2.8	1	41	80	-0.7	-0.5	0.0	-1.2	H1.5	0.2	P1.1	L0.3	-0.5	-0.8	-1.0	-0.1	D0.2	W1.0	L0.5	W0.2	B0.7	-3.5
2.99	1.1	0.5	1.0	0.6	-0.4	6.9	0	0	30																		
2.96	-2.6	-2.1	-2.3	-2.4	-0.5	9.5	8	20	86	-0.1	-0.4	0.3	0.2	H0.5	0.1	P0.6	L0.2	-1.0	-0.8	1.2	0.4	D2.4	C1.6	S1.0	C1.8	C0.4	-6.3
3.09	0.6	-0.6	-2.0	-2.9	-1.8	11.1	275	1,373	99	1.1	1.3	0.3	0.7	L1.7	0.7	P0.6	S0.4	0.9	1.0	1.2	0.2	S0.2	W0.1	L0.6	W0.3	B0.3	4.6
2.97	2.9	1.8	-0.8	-1.5	-2.3	10.3	36	432	98	0.8	1.6	-0.2	0.9	L1.3	0.5	S0.5	L0.8	-0.4	0.8	1.3	2.0	S0.1	C1.0	L0.6	C2.1	0.0	3.7
3.03	0.0	-1.1	0.5	0.4	-0.3	8.1	16	23	87	-0.1	0.4	0.0	0.2	L0.8	0.0	S0.7	L0.1	-0.2	0.4	0.4	0.2	D1.4	C0.8	S0.6	C0.4	C1.4	-2.6
3.08	-0.5	0.1	-2.5	-3.7	-1.8	10.0	20	28	86	0.7	2.2	0.5	0.7	L1.9	0.5	P0.8	S1.4	0.2	0.8	0.8	0.0	S0.2	C0.1	S0.2	C0.6	0.0	3.7
3.01	0.5	0.0	-0.2	-0.6	-0.5	6.2	27	46	89	-1.1	-2.3	-0.3	-1.4	0.0	-0.8	P1.1	S0.1	-2.7	-1.2	0.0	-0.9	D3.0	W2.0	L0.4	W2.2	B0.2	-15.1
3.11	2.2	0.5	-0.3	0.4	0.9	8.6	11	47	90	0.8	2.3	0.8	-0.4	L1.6	0.3	P0.3	L0.1	1.1	1.0	0.5	0.3	S2.0	C1.5	S0.2	C0.7	C0.6	8.5
2.97	1.4	-0.7	-1.2	-0.2	0.3	7.1	12	19	84	0.0	0.3	0.6	-0.7	H0.5	0.2	P1.0	L0.5	0.9	-0.6	-0.6	-1.3	S1.1	W0.7	L0.8	W1.1	0.0	-0.5
3.09	-0.6	-0.7	1.0	1.5	3.8	5.5	6	146	95	0.4	-0.3	1.2	0.1	H1.2	1.0	P1.3	L0.2	0.8	0.5	1.8	0.4	D0.8	C0.7	L0.1	C0.8	B1.5	4.2
3.09	0.4	0.5	1.0	0.8	0.9	8.6	44	75	90	1.0	1.3	-0.9	1.3	H0.2	-0.2	P1.0	S0.6	0.4	1.9	1.3	0.9	S0.4	C0.8	S0.3	C1.1	B0.4	9.1
3.07	0.7	-0.9	-0.6	-1.2	-1.5	7.5	21	166	95	-0.3	2.8	1.5	0.5	L2.7	0.4	P0.3	0.0	-2.0	-0.6	1.0	0.6	D2.9	C0.4	L0.9	C0.8	0.0	-10.0
2.88	1.7	-1.3	0.9	0.9	0.7	5.9	25	81	91	0.2	-1.7	0.4	-0.1	H0.8	-0.4	P0.7	S0.1	-0.5	0.1	0.4	0.3	D0.9	C0.2	L0.1	C0.3	B0.4	-1.2
2.99	1.2	0.5	-0.1	-0.7	0.4	9.2	24	28	87	0.2	0.4	-0.4	0.0	L0.3	-0.2	0.0	S0.1	1.1	0.8	0.1	-1.2	S0.8	C0.1	S0.5	W1.0	C0.2	4.7
2.81	-0.3	-4.4	-2.6	-1.5	0.6	8.5	12	32	86	0.7	-0.3	0.0	1.4	H0.5	-0.2	P0.1	S0.5	0.7	1.4	1.3	0.3	D0.4	C1.0	L0.7	0.0	B0.2	4.6
2.83	2.2	-2.7	-3.6	-3.0	0.0	8.4	11	34	87	0.0	-1.6	-0.6	-0.3	H0.1	-1.7	0.0	L0.9	0.7	0.0	-0.3	-0.5	S1.3	C0.3	L0.1	W0.7	C0.3	2.4
2.92	1.4	0.5	1.2	1.3	-0.5	7.5	21	34	88	0.0	0.2	0.1	-0.6	L0.1	0.4	P0.6	L0.7	0.8	-0.2	0.1	-0.6	S0.5	C0.9	S0.6	C0.7	0.0	2.4
3.04	-0.4	-2.6	1.3	1.4	1.6	9.1	24	56	90	1.0	-0.4	-0.3	1.1	H1.1	0.4	P0.7	S0.1	1.7	1.8	1.5	0.4	S0.3	W0.1	S0.3	C0.5	B0.6	10.1
3.09	-3.7	-1.1	-1.7	-2.2	-2.5	7.6	1	1	81	-0.3	-0.9	-0.4	0.1	L0.8	-0.7	S0.2	L1.6	-0.1	-0.2	0.2	-1.9	D0.8	C0.3	S1.3	W0.6	C0.6	-2.8
3.08	-0.1	1.2	2.4	2.2	-0.1	6.1	19	56	91	-0.1	0.5	-0.4	-0.4	L1.0	0.3	P0.8	L1.3	0.6	0.5	0.3	-1.3	S1.0	W0.3	W0.9	W0.8	B0.1	4.3
3.01	-1.9	-6.1	-1.7	-2.8	-4.0	9.8	1	16	85	1.3	2.6	0.3	1.7	H1.3	1.5	P1.0	S1.3	1.8	2.4	2.4	0.0	S1.5	C1.8	L0.4	C0.8	B0.4	14.0
3.11	1.4	1.1	-2.4	-2.4	-1.4	10.1	6	58	89	1.1	-0.4	-0.5	1.3	H0.3	-0.8	P0.2	L0.3	1.2	2.0	1.1	-0.7	S1.0	C0.7	S0.2	W0.2	B0.1	9.9
3.22	-0.6	0.7	1.4	2.4	0.9	8.3	3	40	90	0.4	0.5	0.8	-0.1	L0.6	0.0	P0.3	S0.3	0.4	-0.1	0.1	0.9	S0.5	C1.8	L0.2	C0.3	C0.4	1.4
2.91	1.0	-1.6	-0.5	-0.4	0.9	8.6	1	30	86	0.5	0.3	-0.1	0.1	L0.2	0.4	P0.5	S0.3	2.0	0.6	0.2	-0.7	S1.8	C1.1	S1.1	C0.5	0.0	9.4
2.97	5.8	4.0	0.6	1.4	2.7	10.0	163	859	99	0.8	0.9	-0.4	0.0	H0.3	-0.4	P0.6	S0.4	3.0	0.7	0.2	-1.5	S3.2	C1.3	S1.5	W0.4	C1.4	11.3
2.94	1.2	0.5	1.1	1.7	-0.3	7.5	16	19	86	-0.2	0.3	0.7	-0.5	H0.3	0.5	P0.3	L0.4	-0.4	-0.6	1.0	0.2	D1.5	C1.1	S0.7	C0.8	C0.6	-4.5
3.05	0.4	1.8	2.3	-0.1	0.0	7.3	1	2	81	-0.2	2.8	1.2	0.0	H0.4	2.0	P0.2	S0.1	-0.1	-0.8	0.4	0.1	S0.9	W0.4	L0.4	W0.6	C0.9	-2.9
2.95	2.3	-1.0	0.9	1.7	3.5	8.2	3	67	90	-0.5	1.2	0.7	-0.3	L0.1	0.1	S0.1	L0.5	0.1	-1.1	-0.7	-0.3	S1.3	C0.6	L0.1	W0.2	C1.3	-2.9
2.93	0.7	0.6	0.7	0.4	0.5	9.0	14	30	87	-0.2	-0.6	0.3	0.5	H0.8	-0.3	S0.1	S0.1	0.0	1.0	0.4	-0.9	D1.2	W1.5	L1.2	W1.5	B0.9	-0.4
2.89	-0.5	-1.3	2.4	2.1	-0.9	8.2	8	62	91	0.6	0.6	1.0	0.6	H1.1	1.0	S0.6	0.0	1.6	1.7	1.3	0.0	S0.3	C0.4	0.0	W0.1	B1.5	10.3
2.88	3.8	2.1	4.3	4.5	3.0	7.2	20	161	95	-0.2	-1.1	-0.2	-0.1	H2.5	0.0	S0.4	L0.6	1.7	0.8	0.5	-1.9	S1.2	W1.0	S1.0	W1.8	B0.7	7.2
3.14	0.3	-0.7	-2.0	-1.2	0.2	7.7	6	18	85	0.6	1.5	-0.3	1.3	L2.4	-1.1	S1.2	L1.1	-0.6	1.0	1.4	0.7	D0.6	C2.4	S0.9	C1.8	0.0	3.8
2.99	2.0	0.1	-0.2	0.5	-0.2	9.0	1	9	83	0.5	0.6	-0.2	-0.4	L0.7	-0.4	P0.6	L0.7	1.9	0.9	0.3	-1.0	S1.9	C0.3	S0.9	W0.2	C1.1	7.9
3.09	-1.7	0.4	0.7	0.9	-0.4	7.5	16	35	88	-1.0	-0.5	-0.6	0.0	L0.1	-0.4	S0.9	L0.5	-0.5	-0.3	0.0	-1.6	D1.7	C0.6	S0.6	W0.3	C0.9	-6.1
2.93	1.1	3.1	2.9	2.2	2.1	8.5	3	26	87	0.2	0.1	-0.3	-0.3	H0.6	0.4	0.0	L0.3	0.8	0.4	0.4	1.0	S1.5	C0.4	S0.2	C1.0	B0.9	7.6
3.03	1.5	1.3	0.8	0.4	-0.6	7.8	307	1,532	99	-0.2	0.5	-0.7	-0.5	L2.4	-0.2	P0.1	L0.1	0.8	0.5	-0.2	-2.0	S0.9	C1.1	S0.4	W0.7	C2.1	0.9
2.83	3.8	2.7	1.8	2.2	1.7	10.4	31	158	95	0.7	-0.2	-0.4	-0.3	H1.5	-0.7	P0.5	L0.2	3.6	0.7	-0.1	-0.5	S3.8	C0.7	S0.4	C0.3	B0.9	16.1
3.02	-0.9	-0.6	1.1	0.8	-0.7	6.7	19	62	91	-1.0	-0.7	0.1	-0.7	L0.5	-0.1	P0.1	L0.2	-1.2	-0.8	-1.1	-0.8	D1.0	W1.1	L0.6	W2.1	C0.5	-9.1
3.22	-0.3	0.6	0.1	-0.2	0.6	8.0	37	102	93	0.7	0.3	0.6	0.8	H0.8	0.7	0.0	0.0	1.2	0.6	-0.2	0.3	S0.4	C0.1	L0.2	C0.5	B0.5	5.2
2.95	3.1	4.6	3.9	3.8	1.1	7.9	20	49	90	0.2	0.6	0.0	-0.1	L0.8	0.1	S0.7	L0.4	0.8	0.4	0.7	0.4	S0.7	C0.5	S0.8	C1.1	B0.2	5.6
2.83	3.9	2.9	5.3	5.7	3.0	6.7	16	27	86	-0.2	-0.6	-0.3	-0.5	H0.7	0.7	P0.4	S0.5	1.6	-0.2	0.3	-0.5	S0.2	C0.9	S1.1	C1.5	C1.0	2.6
3.10	0.3	1.1	1.4	1.4	1.1	8.5	12	314	97	0.6	0.2	0.4	0.3	L1.5	0.0	S0.2	S0.4	0.4	0.3	1.0	1.2	D0.9	C2.4	S0.8	C2.1	C0.3	2.4
2.76	2.9	2.7	2.8	2.3	1.7	8.5	196	675	98	0.7	-0.7	0.4	-0.2	H0.3	1.0	P1.0	S1.1	2.0	0.4	-0.6	-0.8	S1.5	C0.7	S0.3	W0.7	C0.3	6.2
3.04	-0.4	1.7	1.5	0.5	-1.7	7.4	7	111	94	-0.7	-0.1	1.5	-0.9	H0.1	0.4	S0.2	L1.0	-1.0	-1.7	0.2	-0.8	D2.0	W0.5	S0.4	W0.8	C0.4	-11.2
2.84	2.2	-0.1	-1.0	-0.8	1.8	10.0	3	107	92	0.1	-1.1	-0.4	-0.9	H0.3	-0.2												

December 2020, All Summarized Bulls - Alphabetical Order

Name of Bull	Registration Number	GT	BBR	JH1	JNS	NAAB Code	JPI	No. Hrds	No. Daus	REL %	Milk	% Fat	Fat	% Prot	Prot	CM\$	NM\$	FM\$
CAL-MART BARRICADE	USA 067384455	99K	100	F		29JE4044	37	103	680	98	-886	0.26	11	0.15	-2	149	105	12
JX CAL-MART BEAMER (3)	USA 067384563	99K	100	C		29JE4097	101	2	10	82	-277	0.25	39	0.10	11	420	384	308
CAL-MART BLADE PACIFIC	USA 117485015	50K	100	F		29JE3781	-1	30	82	93	-112	0.08	11	0.05	6	-11	-26	-58
CAL-MART CHAMP BURTON-ET	USA 117534111	50K	100	F		29JE3794	0	40	98	94	-15	0.01	1	0.02	4	-35	-42	-58
JX CAL-MART CHAR HOLIC 4418 (5)-ET	USA 067294418	99K	100	F		7JE1515	11	27	35	89	-134	0.03	0	0.06	8	36	16	-27
JX CAL-MART CHARNESA HANZ (4)-ET	USA 117978696	50K	100	F		29JE3855	-11	44	128	95	-365	0.18	19	0.07	1	59	46	12
JX CAL-MART CHARNESA HOLDEN (4)-ET	USA 118028620	50K	100	F		29JE3856	-9	40	88	94	-885	0.22	2	0.08	-17	23	7	-28
JX CAL-MART CHART PADEN 4218 (4)	USA 118126702	50K	91	C		97JE112	35	100	1,164	99	965	-0.04	37	-0.08	17	151	169	210
CAL-MART CHILI LARS	USA 067294430	99K	100	F		1JE946	49	109	1,420	99	-404	0.05	-9	0.06	-2	102	83	42
CAL-MART CHISEL DREW 4462-ET	USA 067384462	99K	100	F		7JE1545	101	57	168	95	828	0.12	67	0.04	39	433	407	352
CAL-MART CRITIC LIMELIGHT (6)-P	USA 118182410	80K	100	F	C	1JE851	81	57	290	97	242	0.12	37	0.04	17	307	289	252
JX CAL-MART DINERO (4)	USA 067384551	99K	100	C		29JE4086	70	10	20	85	208	0.10	31	0.04	17	287	267	225
JX CAL-MART HARRIS SILAS (5)	USA 067294362	99K	100	F		97JE145	71	33	380	97	800	0.12	65	0.11	53	398	351	250
CAL-MART HEADLINE SABINO 4067	USA 117237247	50K	100	F		1JE777	74	45	184	97	174	-0.12	-17	0.01	9	202	188	162
CAL-MART HEADLINE SHANAHAN 4069	USA 117238994	50K	100	F		1JE776	-10	11	25	89	117	-0.16	-29	-0.07	-11	-78	-58	-12
CAL-MART HEADLINE TORPEDO 4052	USA 117163629	50K	100	F		1JE781	2	23	56	92	28	-0.02	-3	-0.03	-5	-22	-13	7
CAL-MART HENRICO SYSCO	USA 118275545	80K	100	C		1JE856	99	15	49	92	745	0.06	49	0.01	30	348	333	302
CAL-MART IMPULS HIRAM-ET	USA 117007248	50K	100	F		29JE3729	0	42	104	94	-645	0.29	29	0.12	1	46	15	-54
CAL-MART IMPULS HOBSON-ET	USA 117007127	50K	100	C		29JE3732	0	29	62	93	-275	0.15	18	0.09	8	16	-6	-58
CAL-MART IMPULS NAOJO (6)-ET	USA 116902960	50K	100	C		29JE3711	-10	47	132	95	-841	0.22	5	0.09	-13	3	-16	-59
CAL-MART IMPULS NAVAJO (6)-ET	USA 116902924	50K	100	F		29JE3712	20	39	89	94	-767	0.25	14	0.11	-6	82	54	-8
CAL-MART JARRETT DARIO 3966	USA 116517694	50K	100	F		203JE1118	-15	8	40	90	-185	-0.14	-38	-0.03	-13	-204	-194	-171
CAL-MART JUPITER CUTLER	USA 067244275	80K	100	F		29JE3914	61	26	71	93	160	0.04	17	0.00	6	171	166	157
CAL-MART JUPITER HECTOR-ET	USA 118372055	80K	100	C		29JE3915	43	59	344	98	192	0.09	28	0.06	20	162	138	87
CAL-MART LAYNE BAXTER	USA 067244315	50K	100	F		1JE901	3	23	80	93	-925	0.24	5	0.07	-19	19	1	-36
CAL-MART MACHETE AREK	USA 067244263	80K	100	F		29JE3916	40	39	107	94	-535	0.17	9	0.09	0	160	131	68
CAL-MART MEDALIST PILGRIM	USA 118113935	50K	100	F		29JE3860	88	320	2,046	99	745	-0.10	14	-0.02	23	299	297	295
CAL-MART NAVARA BLADE	USA 116490957	50K	100	F		29JE3678	74	383	4,774	99	606	-0.02	24	0.03	29	187	167	127
CAL-MART NAVARA BONARO 3974	USA 116614944	50K	100	F		7JE1058	-17	38	79	93	-487	0.20	19	0.02	-13	-70	-68	-69
CAL-MART NAVARA SHANE-ET	USA 116902988	50K	100	F		29JE3714	-24	34	66	93	-781	0.11	-16	0.07	-15	-135	-148	-178
CAL-MART NAVARA SPIRO-ET	USA 116870061	50K	100	F		29JE3713	-9	37	59	93	-1011	0.14	-21	0.05	-26	-117	-124	-141
CAL-MART NAVARA TOLEDO	USA 116688415	50K	100	F		203JE1034	-24	9	26	88	-1070	0.25	-2	0.11	-16	-93	-117	-172
CAL-MART PILGRIM DANKO	USA 067294365	80K	100	C		1JE925	60	48	283	97	311	-0.03	9	0.04	20	185	164	120
CAL-MART PILGRIM TAD	USA 067294424	99K	100	F		1JE944	67	81	1,349	99	689	-0.01	32	0.06	38	268	243	187
CAL-MART PLUS FAVIAN (6)	USA 067244297	80K	100	F		29JE3955	52	26	43	90	382	0.03	26	0.05	24	171	148	101
CAL-MART PLUS ZAYD (5)	USA 117349003	50K	100	F		1JE794	1	441	8,437	99	731	-0.01	33	-0.04	18	91	98	113
CAL-MART POWER FRASER 4305	USA 067244305	8K	100	F			71	3	13	84	-319	0.12	9	0.07	2	223	201	154
CAL-MART POWER PIERO	USA 067244296	80K	100	C		14JE668	64	22	110	95	-371	0.17	17	0.05	-4	157	142	110
JX CAL-MART PROMISE TWAYN 4361 (5)	USA 067294361	13K	100	F			66	1	21	86	-72	0.17	33	0.10	19	290	253	174
CAL-MART RENEGADE BOWMAN	USA 118015116	50K	100	C		29JE3857	60	48	399	98	-378	0.27	38	0.09	6	240	214	156
CAL-MART RENEGADE HILARIO-ET	USA 117542312	50K	100	F		29JE3791	15	102	695	99	-589	0.29	31	0.10	0	117	89	27
CAL-MART RENEGADE HYRUM-ET	USA 117542321	50K	100	F		29JE3792	6	29	72	93	-439	0.22	24	0.10	4	44	17	-44
CAL-MART RENEGADE SHARK (4)	USA 117167968	50K	100	F		29JE3754	2	34	83	94	-189	-0.02	-13	0.00	-7	-66	-64	-61
CAL-MART SANTANA LEE-P	USA 067384495	99K	100	C		29JE4058	50	21	33	88	-179	0.19	32	0.07	8	231	209	160
CAL-MART SPARKY HONOK	USA 067244328	80K	100	C		29JE3954	9	97	340	97	-390	-0.03	-26	-0.02	-19	-3	7	29
JX CAL-MART T TIME PARTNER (6)	USA 067294352	80K	100	F		29JE3971	58	25	68	93	482	0.04	31	0.01	19	231	223	207
CAL-MART TBONE CAMILO 4002	USA 116825614	50K	100	C		7JE1080	11	46	133	96	-763	0.09	-19	0.07	-13	25	6	-34
CAL-MART VALENTINO BRIER-ET	USA 117763481	50K	100	F		11JE1151	15	171	2,454	99	604	0.01	31	0.03	29	116	99	62
JX CAL-MART VERNON HOWIN (5)	USA 067244319	80K	100	C		29JE3953	23	24	42	90	-150	0.13	20	0.06	8	164	151	116
JX CAL-MART VIBRANT SHANK 4054 (4)	USA 117169214	50K	100	F		1JE779	37	32	74	93	978	-0.24	-6	-0.09	15	38	61	112
CAL-MART VIRGIL CASCADE-ET	USA 117706138	50K	100	F		29JE3818	-13	31	88	94	249	-0.09	-8	-0.02	4	-78	-68	-48
CAL-MART VITO COLIN	USA 117201491	50K	100	F		11JE1102	-57	95	1,757	99	1179	-0.11	32	0.03	51	-23	-43	-91
CAL-MART ZAYD GRADY (6)	USA 067244281	80K	100	F		1JE886	43	7	26	89	-27	0.23	48	0.08	17	193	161	93
CAL-MART ZUMA HOOKER	USA 117763472	50K	100	F		1JE817	48	46	174	97	-583	0.27	28	0.10	0	183	152	86
JX CAL-MART ZUMA SPRINGER (4)	USA 117632051	50K	100	F		1JE807	49	39	269	97	253	-0.06	-1	-0.03	2	137	144	162
CAL-MART ZUMA TETON	USA 117961487	50K	100	C		11JE1161	56	30	169	96	405	-0.15	-13	-0.04	6	53	60	77
CAMPBELLS RUN JAKE MOZART 3745	USA 072304515	8K	100	F			3	1	24	87	-530	0.05	-15	0.02	-16	20	20	21
CANTENDO KASHMERE	USA 119025527	99K	100	C		14JE699	60	10	32	89	1181	-0.20	12	-0.08	26	214	230	265
CAVA EMILIO	CAN 012023591	80K	100	C		200JE1019	-37	45	66	87	-1483	0.16	-41	0.07	-41	-94	-106	-127
JX CCJ GARNETT (3)	USA 116574125	50K	91	F		29JE3689	-22	36	75	94	-320	0.05	-6	0.06	0	-110	-124	-155
CDF ALLSTAR TBONE ABSECON (4)	840003006436497	50K	100	F		1JE813	3	22	51	91	-995	0.29	11	0.08	-20	30	12	-26
CDF IRWIN STEVE	840003006436334	80K	100	C		11JE1259	125	102	1,970	99	366	0.35	93	0.10	34	582	547	467
CDF JLS HECTOR TAHOE (6)-ET	840003006436170	99K	100	C		7JE1589	64	8	22	86	658	-0.10	10	0.04	32	237	217	172
CDF KARBALA KWYNN	840003005791893	50K	100	C		11JE1110	79	84	912	99	41	0.12	27	0.06	15	297	269	213
CDF LAYNE IVORY-ET	840003006436390	80K	100	F		11JE1211	83	83	1,557	99	1250	-0.18	19	-0.07	30	278	285	305
CDF SANGITA-ET	840003124584857	80K	100	F	C	7JE1437	16	75	463	98	741	-0.14	5	0.00	28	116	103	79
JX CDF SPARKY DANDY T239 (5)-ET	840003014258845	13K	100	F		203JE1612	42	23	279	96	220	-0.06	-3	-0.05	-2	87	96	119
CDF TRAJECTORY-ET	840003006436392	80K	100	F		11JE1204	94	62	820	99	1353	-0.03	58	0.03	57	407	381	324
CDF VICEROY-ET	840003002447507	58K	100	F		11JE1179	104	249	5,739	99	802	0.01	41	0.03	37	407	388	347
CDF VICTORIOUS-ET	840003002447508	80K	100	F		200JE1002	17	22	56	93	-841	0.26	12	0.10	-11	74	49	-4
CHAPMANS LEGAL STORMCLOUD	USA 119445116	13K	100	F	C		17	2	13	84	440	-0.13	-6	0.00	17	27	21	8
CHAPMANS MILES BEACON	USA 118519580						-10	1	16	72	446	-0.10	-1	-0.06	4	-46	-32	-1
CHAPMANS SAMSON LEGEND (5)	USA 119445107	13K	100	F			8	1	12	82	147	-0.03	0	-0.03	-1	80	87	102
CHAPMANS VINCE DOZER	USA 118488187						-32	1	14	69	-220	-0.05	-21	-0.03	-14	-148	-136	-111
CHARDONNAY FRANKIE (6)	NZL 000312014					190JE88	26	1,939	10,093	72	-1148							

December 2020, All Summarized Bulls - Alphabetical Order

SCS	PL	LIV	DPR	CCR	HCR	GFI/EFI	Type Hrds	Type Daus	Type REL	FS	ST	SR	DF	RA	RW	RL	FA	FU	RH	RWU	UC	UD	TP	TL	RTP RV	RTP SV	JUI
2.79	2.4	-1.9	1.4	2.3	5.5	7.8	55	318	97	-0.4	1.2	-0.1	-0.8	L1.0	0.3	P0.3	S0.9	0.4	-0.1	-1.4	-0.9	S0.8	W0.8	L0.4	W1.5	C0.6	-1.0
2.75	4.6	1.6	-0.1	-0.4	1.8	7.7	1	7	82	1.1	-0.5	0.2	0.7	H0.6	0.4	P0.7	S1.1	2.1	1.2	0.3	0.5	S1.8	C1.1	S0.4	C1.3	B1.1	13.1
3.02	-2.0	0.9	-1.7	-1.0	0.3	6.3	13	25	86	-0.9	-1.3	0.0	-0.2	L0.8	-0.7	S0.8	L0.5	-1.5	-1.2	-1.2	-0.1	D1.7	W0.2	S0.9	C0.1	B0.1	-8.1
2.99	-1.4	-1.9	0.9	1.0	1.0	8.6	22	55	90	-0.4	0.8	0.2	0.2	L0.7	-0.1	S0.7	L0.5	-0.8	-0.8	-0.5	-0.8	D0.1	W0.5	S0.6	W1.4	C0.3	-4.8
2.97	1.3	-0.9	0.4	-0.8	0.2	8.3	16	19	84	-0.4	0.3	0.1	-1.1	L0.3	0.1	S0.1	L0.6	0.7	-1.0	-1.1	-0.9	S0.8	W0.7	L0.3	W1.1	C0.3	-2.4
3.27	-0.4	0.2	0.5	-1.0	-2.1	5.8	17	58	90	0.4	1.4	1.9	-0.6	H0.1	1.7	P1.0	S0.3	1.2	-0.2	0.2	1.2	S0.2	C1.4	L0.2	C2.1	B0.4	3.8
2.96	2.1	1.6	2.1	0.3	-2.2	5.9	15	30	87	0.0	0.0	1.3	-1.4	H0.2	1.1	P0.1	0.0	1.4	-0.8	-0.7	0.7	S0.7	C0.5	L0.6	C0.8	C0.2	0.8
2.96	0.5	-1.6	-1.7	-1.8	-1.3	5.9	25	203	94	0.1	0.2	0.7	0.4	H0.3	0.4	S1.0	L0.2	-0.1	0.6	1.0	1.7	D1.4	C0.5	L0.6	C1.3	B1.2	1.8
2.83	2.9	-0.2	3.3	3.3	0.9	8.2	59	441	97	0.0	-1.2	0.3	-0.5	H1.6	-0.2	S0.2	S0.1	1.2	0.4	-0.4	-0.7	S1.2	W0.4	S0.7	W0.5	B1.7	7.6
2.84	2.0	-0.3	-3.4	-3.0	1.1	8.7	35	92	92	0.3	-0.5	0.4	0.3	H0.1	0.2	S0.4	L0.2	0.8	-0.1	-1.0	-0.6	S0.7	W0.7	L0.9	W1.0	B0.3	0.7
2.89	2.2	1.0	-1.0	-0.1	1.3	8.2	21	105	94	0.1	-2.4	-0.5	0.2	H2.3	-0.1	P0.3	L0.2	0.9	-0.1	0.0	0.5	S1.1	W0.4	S0.5	C1.0	B0.6	5.0
2.88	1.6	0.8	0.6	0.0	-0.2	8.3	3	12	83	0.6	0.4	0.7	-0.2	H0.1	0.1	P0.7	S0.9	1.6	0.8	-0.5	0.0	S1.4	W0.6	L0.4	W0.5	B0.6	7.3
3.03	-1.3	-3.0	-4.9	-5.7	-0.4	8.0	11	90	91	0.7	0.5	0.6	1.1	H0.9	0.3	P1.3	S1.3	0.9	0.4	0.9	-0.7	S0.2	W1.0	L0.8	W1.4	C0.2	0.8
2.59	4.7	3.4	2.6	3.5	0.5	7.5	16	81	92	-0.3	-1.0	0.1	-1.3	H0.1	0.3	P1.3	S0.8	2.2	-0.2	-1.2	-0.5	S2.3	0.0	S0.6	C0.4	B0.1	7.4
2.84	1.8	1.7	2.2	2.9	0.2	6.7	4	5	81	-0.1	0.3	0.9	-0.3	L1.2	0.4	P0.5	S0.6	1.0	-0.5	-0.3	0.1	S0.5	C1.4	S0.6	C1.7	C0.4	2.1
2.97	0.0	0.7	1.3	0.8	-1.6	6.8	9	24	86	0.0	-0.7	0.1	0.3	L1.6	-0.7	S0.4	L0.6	-0.8	0.4	0.9	0.2	D1.6	C1.4	S0.5	C0.8	C0.6	-2.4
2.88	1.8	1.3	0.8	0.8	-0.5	7.4	5	16	84	-0.5	-0.6	0.2	-0.4	L1.3	-0.7	S0.4	L0.4	-0.7	-1.0	-1.3	-0.4	D1.0	W0.3	S0.6	W0.4	C1.2	-7.6
3.09	-2.3	0.5	-0.4	-1.1	-2.5	6.6	18	33	88	-1.5	-1.0	-0.2	-1.6	L0.4	-0.8	0.0	L0.4	-1.1	-1.1	-2.0	-1.6	D1.0	W2.0	L0.9	W3.1	C0.8	-11.7
3.18	-1.8	0.0	0.7	0.2	-3.0	6.9	16	30	86	-1.4	-0.9	-0.2	-0.9	L0.8	-0.8	S0.5	L0.7	-2.1	-1.3	-1.5	-1.1	D2.2	W1.3	L0.9	W2.4	C1.2	-15.7
3.01	-0.6	0.2	0.2	0.6	-0.6	7.7	24	46	89	-0.4	-0.6	0.0	0.3	H1.8	0.3	P1.0	S0.9	0.1	-0.7	-0.6	-0.4	D0.4	C0.5	L0.5	C0.2	B0.3	-2.7
2.96	0.2	0.1	0.4	1.3	-1.0	7.1	11	21	86	-0.4	-1.7	0.5	0.0	H0.4	-1.0	P0.6	S0.5	-1.0	-0.8	-1.1	0.2	D1.0	C0.6	S0.1	C0.3	C0.3	-5.8
2.91	-1.2	-2.5	1.6	0.8	-0.8	8.5	3	19	85	0.0	-5.1	-1.9	-0.5	H1.2	-2.1	P1.4	L0.8	-0.6	0.5	0.5	0.1	D1.9	C0.5	S0.5	C0.8	B0.9	-0.5
2.85	1.1	-1.0	2.7	3.7	1.7	7.8	12	23	86	0.3	1.0	-0.2	0.7	L2.2	0.0	S0.8	S0.2	-0.4	0.7	-0.5	-0.1	S0.5	C0.4	S0.3	W0.1	C0.6	1.8
2.96	0.3	-0.6	-0.5	-1.0	1.1	7.4	39	177	96	-1.4	-1.1	-0.6	-1.2	L1.4	-1.0	S0.5	L0.2	-1.0	-0.5	-1.6	-2.7	D1.5	W1.6	L0.4	W3.3	C0.8	-10.5
2.80	1.5	1.8	-0.3	-0.8	-1.3	9.4	7	20	85	-0.6	-0.9	-0.5	-1.0	L0.8	-0.4	S1.0	L0.2	0.9	-0.8	-1.2	-0.6	S1.3	W1.2	S0.6	W1.1	B0.1	0.8
2.80	2.5	2.1	0.6	0.6	0.8	7.8	20	49	90	-0.7	-0.2	-0.3	-1.5	L0.7	-0.4	P0.6	S0.7	0.4	-0.4	-1.9	-0.7	S0.9	W1.1	L0.2	W0.9	C0.3	-0.8
2.99	4.7	3.4	2.7	3.8	2.3	8.6	164	933	99	0.3	0.9	1.5	0.1	L0.5	0.2	S0.6	S0.4	0.6	-0.4	-0.2	1.2	D0.5	C0.8	L0.2	C0.9	0.0	-0.4
2.92	-0.4	-0.2	0.9	2.5	6.3	6.5	151	1,134	99	-0.8	0.0	0.3	0.3	L0.5	-0.4	S0.8	L0.9	-2.1	-1.1	-0.3	0.0	D2.6	W0.2	S0.8	W0.1	B0.5	-9.8
3.18	-3.1	-1.4	2.5	1.5	0.5	5.7	16	22	85	-0.9	0.6	-0.3	1.4	L0.7	-0.3	S0.9	L0.1	-4.1	-0.9	0.8	1.1	D4.6	C0.3	S0.3	C0.9	C0.7	-16.8
3.00	-1.4	0.7	1.9	1.6	1.4	6.4	18	25	86	-0.6	-1.7	0.3	-1.1	L0.7	-0.1	P0.2	L0.7	-0.8	-1.2	-0.7	0.3	D1.5	C1.1	S0.6	C1.1	C0.5	-6.8
2.96	0.5	1.2	4.3	4.9	3.0	5.8	21	25	86	-0.7	-1.2	0.0	-1.4	L0.4	-0.2	P0.6	L0.7	-0.7	-1.4	-1.6	-0.5	D0.4	W0.3	S0.9	W0.3	C0.8	-6.9
3.07	-1.1	0.3	0.4	1.1	1.1	6.6	4	5	81	-0.7	-0.9	-0.1	0.4	L0.3	-0.5	S0.9	L1.1	-2.0	-1.0	0.0	-0.5	D2.6	C0.5	S0.8	C0.5	C0.7	-10.7
2.82	1.6	1.9	1.6	1.4	0.3	7.3	11	30	86	-0.3	0.3	0.8	-0.4	L0.5	0.2	S0.6	L0.2	0.1	-1.0	-0.1	0.2	D0.9	C1.5	S0.6	C1.1	C0.7	-3.9
3.15	1.0	2.1	1.4	1.1	0.7	8.6	40	163	95	-0.5	1.8	1.8	-0.3	L1.0	1.0	S1.9	L0.5	-0.6	-1.1	-0.5	0.4	D1.9	W0.2	L0.6	W0.7	C0.9	-9.8
2.89	0.1	-4.6	0.6	1.1	-0.4	7.6	14	23	86	0.1	0.1	-0.7	0.4	L0.1	-0.3	0.0	S0.1	-0.7	0.2	0.2	0.3	D0.9	C1.2	S0.6	C1.2	C0.5	-1.2
3.03	0.3	-1.4	-0.2	-2.3	-6.1	7.5	163	1,007	99	-0.5	2.5	0.7	-0.3	L0.1	1.3	S0.7	L0.7	0.6	-0.8	0.0	-1.0	D0.6	W0.9	L0.2	W0.3	C1.2	-5.2
2.81	2.8	1.2	2.8	3.2	0.5	6.5	2	12	82	0.0	-2.0	-1.0	-0.3	H0.8	-0.3	P0.3	S0.7	0.9	0.3	-1.0	-0.5	S1.5	W0.2	S0.3	W0.8	0.0	4.5
2.80	2.0	1.5	2.9	3.1	2.3	5.8	4	12	83	-1.3	-3.3	-0.9	-1.7	H0.6	-1.2	S0.2	L0.2	-0.7	-1.3	-1.6	-0.5	D0.7	W0.3	S0.9	W0.2	C0.3	-6.4
2.87	1.6	2.1	0.2	-0.7	0.8	8.5	0	0	79	0.1	-0.1	1.3	-0.7	0.0	0.9	0.0	S0.3	0.5	-0.8	-0.6	0.3	S0.6	C0.8	L0.6	C0.7	C0.6	-1.4
3.10	0.8	0.5	0.9	2.3	2.1	7.5	29	97	95	-0.1	0.4	-0.3	0.2	H0.3	0.4	S0.2	L0.1	0.2	0.4	-0.3	-1.0	D0.4	C0.8	S0.2	0.0	C0.3	0.3
3.02	0.2	-0.3	-1.3	-3.1	-2.3	8.7	82	247	98	-0.3	-1.4	-0.5	-0.2	H0.5	0.4	0.0	S0.3	0.1	-1.0	-1.8	0.2	D0.3	C0.1	S0.4	C0.4	C0.8	-4.1
3.00	-1.8	-0.8	-0.2	-0.7	-0.7	7.4	20	53	90	-0.5	0.1	0.2	-0.3	L1.5	-0.2	S1.0	L0.5	-1.3	-0.7	-0.6	0.2	D2.1	C0.6	S0.6	C0.6	C1.5	-9.0
2.97	-0.7	-0.1	3.1	3.5	0.1	6.7	25	62	91	-0.7	-1.4	-0.6	-0.5	L0.7	-1.3	S0.8	0.0	-1.2	0.0	-0.6	-0.6	D1.8	W2.0	L1.8	W2.1	C0.3	-8.2
2.95	1.2	1.4	-1.0	-0.4	0.4	8.8	8	14	83	0.6	1.0	0.3	1.0	H0.9	0.1	P0.2	L0.8	1.0	1.0	0.6	-0.3	S0.6	W0.1	L0.9	W0.3	B1.2	6.2
2.88	2.9	1.9	1.7	1.2	2.1	9.8	56	219	96	0.4	-1.6	-1.2	-0.8	H1.8	0.1	P1.8	S1.3	2.5	-0.3	-1.3	0.1	S4.1	C0.9	S0.5	C1.2	B0.2	11.8
2.98	1.6	0.5	-0.8	-0.8	1.7	6.9	14	41	89	0.0	-0.2	0.3	0.0	L0.4	-0.5	0.0	S0.8	0.1	-0.6	-1.1	-0.5	S0.7	C0.7	S0.9	C0.5	0.0	0.6
2.85	1.6	1.6	2.5	2.8	1.0	8.4	21	49	90	0.4	-0.2	0.4	0.1	H0.4	-0.2	P0.1	S1.0	0.8	0.2	-0.5	0.8	S1.4	C0.7	L0.4	C0.5	B0.6	5.5
3.03	-1.0	-0.8	-3.5	-4.6	-1.9	10.7	78	1,287	99	-0.4	0.8	0.8	-0.2	H0.1	0.4	P0.2	L1.5	-0.6	-0.1	1.1	0.9	D1.8	W0.7	L1.3	W0.8	B0.4	-5.2
3.31	0.9	1.0	0.9	-0.2	-1.2	7.5	9	12	83	0.5	0.5	0.7	0.4	H0.9	0.6	P0.5	S0.5	1.1	0.8	0.9	-0.2	S0.2	C1.1	L0.7	C0.2	B0.3	4.6
3.00	1.7	0.2	1.2	2.3	1.4	6.5	12	18	85	-0.7	-1.4	-0.8	-0.2	L0.5	-0.4	S0.2	L0.7	-1.6	-0.5	-0.2	0.6	D1.8	C0.3	S0.3	C0.8	0.0	-6.2
3.23	-0.6	0.1	0.5	1.0	-0.3	6.8	14	32	87	-0.7	-0.2	-0.6	-0.6	L1.7	-0.6	S0.6	L0.4	-1.6	-0.4	-1.0	-0.5	D1.2	W1.1	L0.4	W1.8	C1.3	-9.5
3.25	-4.5	-0.6	-9.9	-12.2	-7.8	8.4	50	1,099	99	-1.5	1.3	0.4	0.2	L1.9	-0.3	P0.4	S0.1	-3.7	-2.4	-0.9	0.0	D4.1	C1.3	L1.6	C0.6	B0.6	-20.2
2.85	-1.5	-2.5	-0.4	-1.2	-2.5	6.9	4	9	82	-0.4	0.9	-0.1	-0.3	L0.1	0.2	S0.8	L0.9	0.3	-0.7	-0.5	-1.1	S0.7	W0.7	S0.2			

December 2020, All Summarized Bulls - Alphabetical Order

Name of Bull	Registration Number	GT	BBR	JH1	JNS	NAAB Code	JPI	No. Hrds	No. Daus	REL %	Milk	Fat	Fat	Prot	Prot	CM\$	NM\$	FM\$
CINNAMON RIDGE MRCHNT SNAPDRAGON	USA 117471229	50K	100	F		203JE1266	-59	3	42	91	-625	0.04	-22	0.04	-14	-216	-219	-230
CINNAMON RIDGE PERSEVERE-ET	USA 118048530	80K	100	C		7JE1264	-22	33	67	93	-944	0.14	-17	0.04	-26	-77	-80	-89
JX CINNAMON RIDGE PLUS LANNY (5)	USA 118585491	80K	100	F		14JE683	-5	53	175	96	626	-0.04	21	0.00	24	48	42	28
CINNAMON RIDGE SNAPDGN PLAUDIT	USA 119322192	99K	100	F		7JE1524	8	41	72	92	-422	0.12	5	0.07	-1	46	22	-26
CINNAMON RIDGE SNAPDRAGON	USA 118526173	80K	100	F		14JE661	15	116	768	99	206	0.03	16	0.00	8	147	141	131
CINNAMON RIDGE V RECOGNIZE-ET	USA 118120117	50K	100	C		7JE1261	71	39	110	95	687	-0.16	-2	-0.01	23	226	217	203
CINNAMON RIDGE VISION RAVE-ET	USA 118120108	50K	100	F	C	7JE1262	2	30	104	95	-15	-0.10	-21	0.01	1	-36	-41	-50
CIRCLE S HEADLINE JARED	USA 117505139	50K	100	F		76JE167	-18	12	29	89	-315	0.01	-13	-0.02	-15	-87	-78	-58
CIRCLE S MESCHACH JANUS-P	USA 119777705	29K	100	C			1	2	26	87	-921	0.22	0	0.04	-26	-8	-12	-20
CJF SPECTACULAR SI	USA 067083475						-58	1	31	78	-1072	0.11	-30	0.02	-35	-244	-239	-228
CLAIRWOOD STARFIRE	USA 118707329						-232	2	21	76	-3457	0.18	-135	0.08	-113	-1004	-988	-956
CLARESHOE APOGEE-ET	USA 117474606	50K	100	C		200JE194	-2	8	39	91	-103	0.04	4	0.03	2	-7	-15	-31
CLARESHOE PINE-TREE RAPTOR	USA 067110869	80K	100	F		1JE906	51	7	32	90	265	0.00	13	0.01	12	201	192	175
CLOONEY CONQUERER-ET	GBR 000055781	8K	100	F		224JE2329	-33	48	138	84	-927	0.19	-7	0.08	-18	-121	-138	-174
JX CLOVER FARMS ACADEMY 2691 (5)	USA 067392691						-11	2	13	71	206	-0.08	-7	-0.05	-4	-29	-12	26
JX CLOVER FARMS AWARD 3001 (5)	USA 067563001						-28	2	16	72	-367	-0.12	-43	-0.05	-24	-176	-157	-114
CLOVER FARMS PAUL 2662	USA 067392662						48	3	30	82	214	0.03	16	-0.01	5	156	157	160
JX CLOVER PATCH AVON ENZO (3)	USA 119904055	45K	93	F		100JE7400	53	8	15	85	1585	-0.21	28	-0.07	41	248	258	281
CLOVER PATCH DAZZLER BONUS	USA 118873734	8K	100	F			95	1	16	88	-977	0.26	6	0.12	-12	326	294	226
CLOVER PATCH DAZZLER PERRY	USA 118940962	99K	100	F		7JE1484	76	27	81	93	-176	0.19	31	0.10	14	297	266	199
JX CLOVER PATCH HARRIS CONGO (5)	USA 119294895	99K	100	F		7JE1519	40	27	51	91	328	-0.02	12	0.06	25	154	129	74
JX CLOVER PATCH HARRIS HAWK (5)	USA 119814400	99K	100	F		7JE1607	68	21	34	87	1509	-0.12	45	-0.01	53	280	266	237
JX CO-OP AD BADGER WISDOM (4)-ET	840003126073710	99K	100	F		1JE929	22	96	1,294	99	181	0.15	41	0.08	23	155	125	60
JX CO-OP AD FRMDBL HESTON (4)-ET	840003012658818	99K	100	F		1JE952	55	18	69	91	44	0.01	5	0.01	4	155	151	143
JX CO-OP AD VDRL VISUAL (3)-P-ET	840003012658817	99K	91	C		1JE953	29	12	51	92	510	-0.16	-11	-0.04	10	72	80	99
JX CO-OP AD WORLD CUP (4)-ET	840003126073776	99K	100	F		1JE935	73	140	1,607	99	-271	0.15	19	0.15	21	309	264	163
JX CO-OP AD ZAYD BAILEY (6)-ET	840003125178737	80K	100	F		1JE909	49	60	1,038	99	372	0.14	49	0.07	29	224	198	139
JX CO-OP CARPDIEM (3)	840003012658984	99K	90	F		1JE999	43	8	46	90	401	-0.01	17	-0.01	13	196	195	192
JX CO-OP MARLO CURRY (3)-ET	840003012658854	99K	91	F		1JE971	81	45	379	97	-620	0.27	25	0.08	-7	329	309	267
JX CO-OP MARLO STEPH (3)-ET	840003012658853	99K	93	F		1JE970	67	8	47	91	-223	0.20	31	0.09	11	316	287	223
COLD RUN GILLER A-BOMB-ET	USA 119601765						-117	1	20	75	-1742	0.10	-65	0.09	-47	-420	-424	-436
COLD RUN HILARIO ENTENSE-ET	USA 118540153	8K	100	F			23	2	11	84	173	0.13	36	0.04	15	113	98	66
COLD RUN PREMIER LIBERATOR	USA 119218491						-55	2	28	81	-1658	0.29	-24	0.13	-36	-163	-183	-230
COLD RUN TEQUILA IVAN-ET	USA 119535323						-88	3	54	88	-1063	0.15	-22	0.06	-26	-233	-238	-251
COLD RUN VERB LIKewise-ET	USA 119954537	45K	100	F			-83	1	12	83	-2080	0.31	-41	0.13	-51	-260	-275	-311
COLINS LOUIE DRIVER	USA 117054521	50K	100	F		7JE1127	8	56	103	94	788	-0.13	10	-0.06	16	10	22	49
COLTON FLAME FIREMAN	USA 118155636	99K	100	F		94JE4004	-136	98	180	95	-1832	0.11	-67	0.09	-50	-440	-443	-455
COMESTAR JDF BEAUTIFULL-ET	CAN 105752959	50K	100	C		200JE470	-70	406	842	91	-1703	0.29	-26	0.13	-36	-221	-246	-301
COOPLAND IVAN MACK	USA 118728632						-42	1	10	62	-456	-0.04	-31	0.03	-11	-170	-171	-175
COOPLAND VEUMAN JAKE	USA 119235429						-5	1	14	67	126	-0.04	-2	0.01	7	-50	-55	-67
COOPLAND ZIPPER ROY	USA 119235399						9	1	14	66	244	-0.11	-12	-0.03	2	-28	-20	0
COULEE CREEK FANTASY	USA 118759072	80K	100	F		200JE1011	82	17	70	93	804	0.02	43	0.02	33	336	320	287
COULEE HOVBORG RUDI	USA 067026059	50K	100	F		7JE1081	-32	37	54	92	-676	0.06	-20	-0.02	-29	-143	-131	-103
COVINGTON ANTONIO-ET	USA 073796034	80K	100	F		200JE1024	33	37	49	85	-1189	0.36	15	0.13	-17	113	82	14
COVINGTON MCGEE	USA 118548898	80K	100	F		200JE1009	-30	48	58	87	-212	-0.05	-21	-0.02	-12	-71	-61	-41
COVINGTON MILAD-P-ET	USA 117496796	50K	100	F		200JE195	-32	88	121	91	-1416	0.39	9	0.13	-26	-18	-42	-97
COVINGTON MILAD TRISTRAM-P	USA 118541332	80K	100	F		566JE102	-91	19	35	88	-1724	0.25	-35	0.11	-42	-254	-269	-304
COVINGTON MOZZI	USA 117973918	50K	100	F		200JE525	6	69	79	87	-1141	0.31	7	0.14	-14	29	-3	-74
COWBELL GUAPO RICARDO-ET	USA 118773315						-164	2	18	73	-2444	0.17	-87	0.07	-76	-609	-604	-594
CREEK VIEW ACE HERD BULL CARISSA	USA 173620935						-10	1	11	71	-517	0.14	4	0.03	-13	-31	-36	-46
CREEK VIEW BIG PLUS (6)	USA 173422528						15	1	10	64	665	-0.07	17	0.00	25	41	32	13
CREEK VIEW VOLCANO	USA 173422519						11	1	12	70	260	-0.04	4	-0.02	5	50	53	60
CREEKVIEW EXCITATION ICEMAN	USA 173781094						-39	1	14	76	-557	0.02	-22	0.00	-20	-145	-138	-124
JX CRESCENT GRANITE (5)-ET	USA 067275626	99K	100	C		29JE4015	-29	45	138	94	376	-0.27	-40	-0.12	-12	-158	-124	-48
JX CRESCENT VOLCANO GRANT (6)	USA 067295728	50K	100	F		14JE754	37	62	287	95	-26	0.05	10	0.01	2	150	144	132
CRF LEGAL PROMISE	USA 117722352	50K	100	F	C	203JE1347	30	235	3,574	99	-796	0.12	-13	0.09	-10	83	61	13
CROSSWIND COMMANDER-ET	840003134421668	99K	100	F		7JE1587	34	25	36	88	-446	0.14	8	0.08	1	162	134	75
JX CROSSWIND LANDING (3)-ET	840003134421669	50K	92	F		200JE1093	55	4	15	84	874	-0.17	4	-0.02	27	219	217	213
JX CROSSWIND PRIAPUS (3)	USA 119499535	50K	90	F		14JE742	27	104	1,343	99	-792	0.12	-13	0.06	-16	111	96	66
D&E ABE JOHN (5)	USA 116764108	50K	100	F		11JE1043	-10	25	59	92	-159	0.00	-8	-0.01	-8	-75	-70	-58
JX D&E AVON PECOS (3)	840003131651304	99K	92	F	C	7JE1565	87	50	537	97	540	-0.02	22	0.05	31	341	316	262
D&E BISHOP (6)	USA 067266308	80K	100	F		29JE3909	16	36	54	92	313	0.01	18	0.00	11	39	31	19
D&E CELEBRITY VALUE	USA 067176214	50K	100	C		11JE1085	71	162	1,571	99	891	-0.11	18	-0.03	27	237	234	230
D&E CHAMP VIRTUAL-ET	USA 067176253	50K	100	F		29JE3815	62	40	109	95	1092	-0.19	11	-0.02	36	154	151	143
D&E CRITIC VERN-P-ET	USA 067176284	50K	100	F	C	11JE1184	90	81	1,833	99	1302	-0.12	36	-0.01	46	296	284	259
D&E CRUSH OF RV (6)	840003011049725	80K	100	F		7JE5005	11	24	45	91	21	0.08	18	0.04	9	57	44	15
D&E DIMENSION KELBY-ET	840003131651420	99K	100	F		29JE4060	112	20	35	88	720	0.01	38	0.08	44	374	336	253
D&E FASTRACK BISQUE 50083-ET	USA 067150083	50K	100	F		7JE1339	21	24	47	91	-89	0.11	20	0.06	9	99	83	45
D&E HEADLINE DUNK	USA 067176221	50K	100	F		11JE1099	-15	19	54	92	-266	-0.06	-25	-0.05	-21	-130	-110	-67
D&E HEADLINE VINCE-ET	USA 067176223	50K	100	F		7JE1142	-4	45	91	94	278	-0.16	-20	-0.06	-2	-23	-7	29
D&E LUSCIUS-ET	USA 067176247	50K	100	F		11JE1137	41	113	2,601	99	408	-0.10	-2	-0.07	-1	51	72	117
JX D&E MERCHANT CREOLE (4)-ET	USA 067150067	50K	91	F		11JE1159	-41	25	81	94	-18	0.14	28	0.04	7	-47	-58	-84
D&E MERCHANT MEGAVIOLET-ET	USA 067150012	50K	100	F		11JE1133	-61	28	138	96	0	0.00	-1	0.00	0	-131	-127	-121
D&E PLUS KING KONG (6)-ET	USA 067266315	80K	100	C		1JE880	37	24	49	91	677	-0.06	19	0.00	24	117	112	101
JX D&E SIXTYNINE VIRTUE 6305 (4)-ET	USA 067266305	80K	100	F		7JE1366	48	22	47	91	747	-0.04	28	-0.02	24	191	188	181
D&E VAN FOEKEN (6)-ET	USA 067176299	80K	100	F		11JE1225	68	47	337	97	1181	-0.10	34	-0.05	32	212	216</	

December 2020, All Summarized Bulls - Alphabetical Order

SCS	PL	LIV	DPR	CCR	HCR	GFI/EFI	Type Hrds	Type Daus	Type REL	FS	ST	SR	DF	RA	RW	RL	FA	FU	RH	RWU	UC	UD	TP	TL	RTP RV	RTP SV	JUI
3.19	-2.2	-1.7	0.5	0.3	-1.7	7.1	2	2	80	-0.7	-0.9	0.3	-0.5	H0.3	0.1	P0.4	S0.1	0.2	-0.5	-0.8	-0.9	S0.3	W0.9	L0.1	W1.0	C0.4	-2.5
2.98	1.2	1.7	2.1	0.8	-0.9	7.6	18	34	88	-0.3	-1.3	-0.8	-0.6	H0.9	0.0	P0.2	S0.5	0.9	-1.3	-1.3	-0.3	S1.4	C0.6	S0.3	C0.6	C0.8	-0.7
3.12	-3.0	-4.6	-1.9	-2.2	-1.2	6.4	27	65	91	0.8	2.6	0.4	1.0	L1.3	0.9	P0.3	S0.8	0.6	1.7	1.1	0.4	D0.1	C1.6	S0.1	C1.6	B0.4	8.0
2.77	0.2	-1.1	-2.2	-1.2	0.1	9.6	17	27	86	0.3	0.2	-0.9	0.0	H0.5	0.4	S0.5	S0.1	1.5	0.2	-0.6	-0.8	S1.9	C0.2	S0.2	W0.1	C0.8	5.0
2.87	0.6	-0.1	-2.9	-2.2	-0.4	9.9	57	243	97	1.2	2.5	0.1	1.3	H0.6	1.9	P0.6	S1.1	1.9	1.8	0.8	0.3	S2.2	W0.2	L1.1	C0.1	B0.4	12.0
2.80	3.8	1.3	0.9	2.4	0.7	8.6	21	53	91	0.2	-1.0	0.1	-1.0	H0.4	0.6	P0.9	S0.5	2.4	0.4	-0.6	-1.2	S2.1	W0.8	S0.2	W1.5	C1.0	5.8
2.87	0.9	0.1	0.1	0.7	-0.6	8.6	19	46	89	-0.6	-1.6	-0.6	-1.4	H0.6	-0.3	P0.6	S0.1	1.5	-0.4	-1.3	-1.6	S2.0	W1.6	L0.3	W2.1	C0.1	2.0
3.01	0.1	0.8	1.4	0.9	-1.3	7.0	2	3	80	-0.6	-1.3	-0.2	-0.4	L0.2	-0.8	P0.3	S0.1	0.0	-0.3	0.1	-0.8	D0.7	W0.6	L0.2	W0.2	B0.3	-2.4
2.94	0.6	-0.8	2.1	2.0	0.7	7.8	2	29	85	0.3	-0.7	-0.6	-0.9	H0.5	-0.2	P1.3	S0.5	1.5	0.4	-1.3	-0.6	S3.3	W1.1	S0.7	W0.5	B0.5	9.9
3.03	-1.3	0.5	1.6	2.2	0.8	5.8	1	30	72	-0.6	-0.1	0.0	-0.5	H0.4	-0.4	S0.3	S0.4	0.4	-0.3	-1.2	-0.7	S1.1	W0.9	S1.2	W0.8	B0.2	2.0
2.98	-4.0	0.0	5.7	7.1	2.3	2.3	1	1	24																		
3.04	-0.8	-2.5	0.8	0.8	0.3	8.5	4	15	84	-0.1	-0.6	0.3	-0.6	H1.2	-0.1	P1.3	S0.6	0.1	-1.0	-0.1	-0.4	S0.5	C0.4	S0.8	C0.7	C0.3	-1.3
2.91	3.1	2.6	0.8	0.2	1.4	9.4	2	6	82	0.0	0.4	0.4	-0.2	L1.1	0.5	S0.3	S0.1	0.2	-0.9	0.2	-0.3	S0.3	C0.1	S0.2	C0.5	C0.8	-2.6
2.95	-2.4	-2.0	0.5	0.1	-0.8	8.9	25	51	78	0.3	-0.9	0.1	-0.1	H0.4	0.4	0.0	L0.2	0.9	0.5	0.4	0.1	D0.2	C1.2	0.0	0.0	B0.6	3.7
3.06	0.1	1.7	0.9	0.3	0.6	7.5	1	10	59	0.1	0.9	0.8	-0.8	L0.2	0.8	S0.5	S0.4	1.3	0.1	0.4	0.0	S1.3	C1.2	S0.7	C0.9	B0.7	7.1
2.92	1.9	1.2	1.9	1.2	-0.4	7.3	2	14	61	0.2	-1.1	-0.8	-1.1	H0.6	-1.0	P0.4	L0.1	0.3	0.5	-0.1	0.4	S1.1	W0.8	S0.5	W0.7	B0.4	4.5
2.94	2.1	-0.4	1.1	0.5	-0.3	7.1	2	27	74	0.6	0.7	-0.6	0.5	H0.1	-0.7	S0.1	L0.3	0.3	0.7	0.1	0.5	S1.2	C0.6	S0.3	C0.9	B0.4	6.4
2.99	2.2	-1.6	-2.2	-2.8	-1.9	7.8	5	10	82	1.2	1.2	1.4	1.4	L0.3	0.1	P0.2	S0.5	0.7	0.8	1.6	0.8	D0.3	C0.9	L0.3	C1.0	C0.5	3.1
2.78	5.5	3.2	4.5	4.8	2.6	8.0	1	14	85	1.0	-2.4	-0.8	0.1	H2.0	-0.2	P1.2	S1.4	2.9	0.9	-0.4	0.5	S2.4	C0.2	S0.4	C0.8	B0.5	13.0
3.03	1.7	-1.0	2.1	2.3	0.9	8.9	17	53	91	0.9	0.2	-0.6	1.2	H0.7	-0.5	P0.4	0.0	0.7	1.5	0.9	-0.1	S0.2	C0.5	S0.7	W0.3	C0.5	5.8
2.96	0.5	-2.5	-1.2	-0.2	1.3	7.7	11	21	85	0.2	0.3	-0.3	0.3	H0.1	-0.2	0.0	S0.7	0.9	-0.1	-0.5	-1.0	S1.6	W0.7	0.0	W1.2	C1.3	0.9
2.95	0.4	-6.1	-4.1	-3.8	-1.8	9.0	8	14	83	0.6	-0.6	-0.4	0.7	H0.4	-1.0	P0.4	0.0	0.3	1.1	0.8	-0.7	D0.1	W1.0	L0.8	W1.9	B0.1	1.6
2.91	-1.0	-1.3	-4.1	-4.1	1.3	8.5	42	228	96	-0.2	1.1	0.2	0.2	L1.0	0.0	S0.8	L0.4	-0.6	-1.4	-0.5	0.4	D0.5	C1.1	L0.7	C0.8	C0.4	-6.4
3.04	3.4	2.8	1.7	1.7	1.2	7.2	5	12	82	-0.2	-2.0	-1.1	-0.6	L0.6	-0.9	S0.5	L0.7	0.1	0.4	-0.8	-0.2	D0.2	C0.5	S1.5	C1.3	C0.7	2.0
3.00	3.5	1.4	0.3	0.2	2.7	7.0	3	5	80	0.1	-1.4	-0.2	0.1	H0.9	-0.4	P0.3	L0.1	0.3	-0.7	-0.2	-0.7	D0.3	W0.1	L0.2	C0.3	C0.5	-3.2
3.07	2.4	2.6	0.6	1.3	3.1	8.6	97	629	98	0.5	0.3	0.3	0.4	H3.1	1.1	P0.9	S1.1	1.6	0.0	-0.1	-0.3	D0.1	C1.5	L0.4	C1.6	B0.9	4.2
3.12	-0.4	-2.2	-0.8	0.2	1.9	8.7	16	162	95	-0.3	2.0	0.3	0.1	L0.1	0.8	S1.3	L1.4	0.3	-0.2	-0.1	-1.2	D0.5	W0.6	L1.5	W1.1	C0.5	-4.3
3.02	2.6	0.0	-1.1	-1.9	0.9	5.6	1	15	81	1.0	-0.5	0.7	0.2	H0.1	0.1	P1.0	S0.8	3.0	0.7	0.4	-0.1	S1.8	C0.7	L0.6	C1.0	B0.3	10.4
2.96	5.6	2.0	2.4	2.3	5.1	6.8	10	70	91	1.0	0.9	0.0	1.4	H0.8	0.7	P0.3	S0.9	1.4	1.2	0.1	-0.4	S1.9	W0.6	L0.7	W0.9	B1.1	9.3
2.96	3.8	0.9	-0.2	-1.1	1.6	7.0	3	4	80	0.8	0.3	0.3	0.9	H0.9	0.9	P0.4	S1.2	1.2	0.4	-0.2	-0.7	S1.2	W0.5	L0.3	W1.0	0.0	4.0
3.22	-2.0	-0.6	2.1	2.1	-0.3	4.6	1	17	62	0.4	0.6	-0.2	-0.1	H1.4	0.2	P0.8	S1.0	1.1	0.1	0.1	-0.5	S1.4	C0.2	0.0	0.0	B0.1	4.5
3.06	-1.6	-0.5	-1.1	-2.2	-0.7	9.3	4	15	83	-0.4	0.2	-0.1	0.6	L0.9	0.0	S1.1	L0.4	-1.8	-0.8	-0.6	0.0	D2.2	W0.5	0.0	W0.5	C0.9	-10.8
3.05	0.3	1.6	2.4	1.6	0.3	5.7	2	32	75	0.0	-0.3	0.5	-0.6	H1.1	0.7	P0.7	S0.5	0.1	-1.2	-1.4	-0.3	0.0	W0.3	L0.6	W0.7	C0.1	-4.9
3.23	-1.7	-1.9	-1.6	-2.1	-0.7	5.6	1	50	83	0.6	1.9	0.6	0.5	H0.6	0.7	P0.7	S0.6	0.4	0.9	1.1	1.3	S1.0	C1.3	L0.3	C1.4	B0.7	7.5
3.15	-0.6	0.5	3.8	3.4	2.4	5.8	1	5	80	0.5	1.8	1.3	0.3	H1.0	1.5	P1.2	S1.1	1.4	0.8	0.1	0.4	S1.0	W0.5	L0.7	W0.4	B0.9	6.7
3.01	-0.4	0.6	1.4	0.5	-2.2	6.9	30	47	89	-1.6	1.1	0.7	-0.6	L1.5	-0.3	S0.5	0.0	-2.7	-2.0	-1.2	-0.9	D3.1	W1.5	S1.2	W1.2	C1.3	-17.9
3.19	-2.0	0.1	0.0	-0.9	0.6	6.6	72	131	92	1.4	2.1	1.0	1.2	H0.6	1.4	P0.6	S0.6	2.3	1.1	0.4	0.7	S2.4	C1.6	L0.4	C1.3	B0.6	12.9
2.94	-2.4	-1.1	0.2	-0.1	-0.2	7.7	265	481	86	0.4	-0.1	-0.3	-0.6	H1.6	0.5	P2.0	S1.0	0.9	0.2	-0.9	0.0	S1.6	C0.3	L0.6	C0.9	B0.3	5.2
3.18	0.0	1.1	0.8	0.5	-1.1	8.9	0	0	27																		
2.98	-1.8	-0.9	1.1	1.4	-0.4	7.4	0	0	28																		
3.02	0.9	0.2	1.6	2.4	1.8	6.4	0	0	32																		
2.94	1.8	0.7	-1.0	-0.8	0.7	9.6	10	22	86	0.3	1.3	0.1	0.6	L0.1	0.4	S0.7	0.0	0.0	0.1	-0.1	0.5	S0.3	C0.4	S0.1	C0.7	C1.0	0.1
2.90	0.6	0.0	1.5	2.8	0.5	5.2	14	21	85	-0.1	-1.4	0.2	-0.8	H0.4	-0.3	P0.7	S0.7	0.3	-0.6	-0.6	0.3	S0.2	C0.8	L0.9	C0.7	B0.1	-1.1
2.94	0.1	-0.1	0.7	2.6	2.0	6.9	30	41	80	0.4	-1.9	-1.0	0.6	H0.9	-0.8	S0.3	S0.5	0.4	1.2	-0.2	0.4	S1.7	C0.1	S0.5	C1.0	B0.8	9.6
3.02	1.3	2.4	-1.1	-2.1	-1.4	10.6	34	48	83	0.7	0.9	0.2	0.7	L0.8	0.1	S0.2	S0.6	1.0	0.5	0.9	0.4	S0.5	C0.3	S0.2	C1.0	C0.1	4.8
3.11	0.2	1.1	-0.6	-0.8	1.3	8.3	69	97	88	0.6	0.7	0.8	1.0	L0.1	0.6	S1.0	L0.3	0.4	0.7	1.1	0.7	D0.8	C2.0	L0.9	C0.9	B1.1	3.3
2.99	-1.5	-0.6	-0.3	-0.4	0.5	8.4	7	17	84	1.3	0.8	1.1	1.0	H1.4	1.4	P0.3	S0.8	2.5	1.4	1.8	0.7	S0.9	C2.0	L0.2	C1.2	B1.1	12.5
3.01	0.4	-0.6	2.7	1.0	1.7	8.0	44	55	83	-0.2	0.3	0.6	0.0	L0.8	0.4	S1.6	L0.1	0.3	-0.6	-0.2	0.9	D0.3	C1.1	S0.2	C1.6	C0.5	-1.0
3.02	-0.4	0.7	3.4	3.3	-1.2	2.8	2	16	59	-0.7	1.4	0.4	-1.1	H1.7	1.0	P0.6	L0.1	0.7	-1.7	-2.0	-0.9	S1.6	W0.6	L1.0	W1.4	B0.2	-3.2
2.97	-0.9	-0.2	1.6	1.4	-0.5	8.1	1	3	42																		
2.96	-2.3	-5.9	-0.1	0.0	-2.3	7.2	1	11	51	0.2	0.8	0.2	0.6	H0.3	0.2	S0.1	S0.1	-0.6	0.7	1.0	-0.1	D1.0	C0.7	S0.1	C0.5	0.0	0.0
2.91	1.4	-0.6	-0.1	0.9	1.8	9.4	1	9	53	0.2	1.2	0.8	0.4	0.0	0.3	P0.2	S0.2	-0.6	-0.3	0.2	0.3	D0.7	C1.0	L0.8	0.0	C0.5	-4.1
3.08	0.9	-0.6	0.5	2.1	0.3	7.2	1	4	45																		
2.82	2.2	0.0	0.4	0.9	1.8	8.1	27	53	89	0.3	1.1	-0.5	0.4	L0.7	0.1	S0.5	S0.3	0.1	1.3	-0.4	0.0	S1.3	W0.3	S0.1	0.0	0.0	6.4
2.94	2.3	0.5	0.6	1.0	1.6	9.9	25	58	89	1.2	1.4	0.3	1.2	L0.7	0.4	S0.9	L0.4	1.9	1.3	0.9	0.0	S1.9	C1.8	S0.6	C0.8	C0.5	11.0

December 2020, All Summarized Bulls - Alphabetical Order

Name of Bull	Registration Number	GT	BBR	JH1	JNS	NAAB Code	JPI	No. Hrds	No. Daus	REL %	Milk	Fat	Fat	Prot	Prot	CM\$	NM\$	FM\$
D&E VOLCANO KRAKEN-ET	840003131650447	99K	100	F		7JE1559	19	9	31	88	1239	-0.17	21	-0.08	28	67	83	118
JX D&E WYATT {4}-ET	USA 067150051	50K	93	C		11JE1149	27	11	84	94	38	0.03	9	0.00	2	78	75	69
DAIRYLAIN GOLDEN LEMVIG PATRIOT {6}	USA 118872087	99K	100	F			-50	1	14	86	-1107	0.17	-20	0.05	-30	-163	-170	-184
DAIRYLAIN IMPULS ECLIPES BARNEY {4}	USA 118630191	99K	100	F			-40	1	17	87	-964	0.18	-11	0.06	-23	-139	-146	-163
DAIRYLAIN TITANIC ALLSTAR JET {6}	USA 119130845	99K	100	F			13	1	17	87	-600	0.21	15	0.04	-14	37	26	6
DAR-VIEW VANDYKE HANDYMAN	USA 067135498	50K	100	F		7JE1210	52	43	78	93	793	-0.04	29	-0.03	22	174	175	179
JX DAW GOOSE MARBLE CARL {3}	USA 119686122						-45	1	22	75	-113	-0.07	-20	0.00	-5	-163	-160	-155
JX DC ON TIME TAEGAN {4}	USA 075241041						-57	1	14	63	-228	-0.03	-18	0.01	-6	-207	-205	-203
DE-LIN LEGAL NICK	USA 067247234						-56	1	12	64	-714	-0.03	-41	0.02	-22	-244	-243	-242
DEE BEE VISCONTI	USA 117540217	50K	100	C		200JE196	-7	9	48	92	-315	0.09	3	0.01	-10	12	13	14
DEERVIEW VALSON-ET	USA 067242274	50K	100	F		11JE1150	4	191	1,305	99	-458	-0.02	-27	-0.03	-23	-24	-11	19
DEN-KEL CHAMP JARED-ET	USA 067100798	50K	100	F		29JE3795	-2	38	88	94	-25	0.08	15	0.06	11	7	-12	-53
JX DEN-KEL HENDRIX JAMMER {4}-ET	USA 067138859	50K	93	F		7JE1254	92	120	840	98	1120	-0.03	47	-0.08	24	317	328	356
DEN-KEL HOVBORG SMOKE-ET	USA 067078670	50K	100	F		1JE755	19	18	53	92	-196	0.17	26	0.07	8	95	71	19
DEN-KEL JEVOJN JOSTEN-ET	USA 067078664	50K	100	F		29JE3668	15	51	118	95	-278	0.20	29	0.07	5	33	8	-46
DEN-KEL LEGAL CLAUSE	USA 067100733	50K	100	F		7JE1121	14	21	29	89	-179	-0.01	-11	-0.01	-8	-13	-7	4
DEN-KEL LOUIE JAMISON-ET	USA 067078685	50K	100	F		7JE1068	-30	164	835	99	-346	0.09	2	0.06	0	-69	-82	-114
DEN-KEL NAVARA JACKSON	USA 067078689	50K	100	F		29JE3697	12	48	93	94	-642	0.21	13	0.10	-2	24	-4	-66
DEN-KEL RENEGADE JINGLE	USA 067100792	50K	100	F		7JE1201	16	39	71	93	-224	0.22	36	0.06	5	91	76	40
JX DEN-KEL RENEGADE JUDGE {4}	USA 067100785	50K	100	F		7JE1200	1	39	71	94	50	0.01	5	0.01	5	-24	-31	-46
DEN-KEL SWEET LOUIE ARAGI-ET	USA 067078659	50K	100	F		7JE1056	1	48	102	95	503	-0.12	-2	-0.03	12	-44	-39	-29
DENKEL DIMENSION PIZZAZZ-ET	USA 067138918	80K	100	F		1JE853	24	10	25	89	-242	0.18	26	0.14	21	116	68	-34
JX DENKEL ROWLEYS V JUMBO 2114 {4}-ET	USA 118277109	50K	92	F		14JE630	64	234	1,271	99	774	-0.12	12	-0.03	22	276	274	273
DESERT DIAMOND JUPITER MERCURY-ET	USA 067169043	80K	100	F		29JE3883	28	49	191	96	-520	0.27	31	0.09	0	106	80	22
DESERT DIAMOND MIND-ET	USA 067169040	80K	100	F		200JE1003	19	51	68	87	0	0.02	4	0.04	8	34	22	-6
JX DIAMOND K GSP 3842 {4}	USA 119815410						49	1	11	60	502	0.02	29	0.00	19	200	191	174
JX DIAMOND K SHOWSTAR 3531 {5}	USA 119338337						32	1	23	77	-42	0.08	16	0.02	3	143	136	120
DLM PLUS VITAL {6}-ET	840003004599502	50K	100	C		203JE1247	4	8	21	89	652	-0.18	-7	-0.03	17	12	16	24
DLM RENEGADE VALIDATE-ET	840003004599342	50K	100	F		11JE1123	-16	19	41	91	-118	-0.02	-9	-0.01	-6	-63	-56	-43
DNK ADELGAARD HICKEY HOLGER	DNK 344802879	80K	100	F		14JE665	10	35	74	91	-1516	0.28	-19	0.17	-22	2	-38	-124
DNK VJ DAUBJERG HJORT DAU	DNK 000304251						65	285	1,148	83	-1456	0.44	16	0.20	-14	161	109	-2
DNK VJ ENGMARK HOLMER HOLMARK	DNK 000303874						57	174	340	82	-1273	0.39	16	0.17	-13	195	151	56
DNK VJ ESPE-HOLM LIX LURIK	DNK 000303824					236JE204	11	443	1,619	83	-1894	0.54	14	0.22	-26	57	4	-112
DNK VJ HASMARK LIBERO LOTTO	DNK 000304410	GT	100				88	157	511	89	-1031	0.37	26	0.20	2	285	228	106
DNK VJ HUBERT {6}	DNK 000303485	50K	100	F		236JE218	27	340	836	89	-1211	0.46	34	0.17	-11	112	69	-23
DNK VJ SJORUPVESTERGAARD ZMT ST	DNK 000303955						32	287	868	83	-1210	0.45	31	0.12	-21	114	90	36
JX DODAN ASTA MARLO ASTERISK {3}	USA 119440054	99K	93	F		29JE4041	48	34	133	94	-148	0.21	37	0.06	8	228	207	162
DODAN CRITICAL CREATION	USA 118029760	50K	100	F		11JE1171	48	33	266	97	-156	0.21	36	0.06	7	236	216	174
DODAN DEW-Z DEWEY-ET	USA 119306240	99K	100	F		200JE1053	96	46	360	97	571	0.16	62	0.11	44	444	398	299
JX DODAN LH T-MARLO TYPHOON {3}	USA 119464490	99K	92	F	C	29JE4042	73	32	107	93	330	0.02	20	-0.01	10	232	231	229
DP BALLISTIC	USA 067431552	50K	100	F		7JE1336	69	170	1,217	99	-38	0.19	39	0.02	3	307	302	289
DP CADILLAC-ET	USA 117803189	50K	100	C		200JE512	-10	20	40	91	620	-0.21	-15	-0.08	6	-80	-59	-14
DP CHAMP HEADLINE ARPAIO	USA 067096838	50K	100	F		14JE562	-1	31	79	93	894	-0.22	-6	-0.08	14	-15	10	60
DP CHAMPS TITAN	USA 067106982	50K	100	C		29JE3785	23	35	88	94	929	-0.13	16	-0.02	29	80	80	79
DP CHISEL DIEGO-ET	USA 119610341	99K	100	F		7JE1547	83	38	220	95	637	0.09	50	0.03	29	396	377	339
DP DIMENSION LONGSHOT	USA 067431456	50K	100	F		7JE1269	19	38	66	93	73	0.08	21	0.06	16	91	70	29
DP DOMINICAN FINALFOUR-ET	USA 067431409	50K	100	F		7JE1247	-15	38	65	93	19	0.03	8	-0.02	-4	-34	-30	-20
DP FASCINATION-ET	USA 118672182	80K	100	C		200JE537	-12	24	40	91	-524	0.05	-16	0.04	-10	-23	-35	-58
DP FLASHBACK-ET	USA 067481740	80K	100	C		200JE538	-33	43	56	87	-83	-0.02	-9	-0.01	-6	-40	-36	-28
JX DP FLASHPOINT {5}-ET	USA 067511837	80K	100	F		200JE539	0	19	49	92	-138	-0.04	-16	0.02	-1	-5	-12	-26
DP FRAMEWORK-ET	USA 118412070	80K	100	F		7JE1361	-8	38	69	93	-60	0.05	7	-0.01	-5	14	16	23
DP FRONTRUNNER-ET	USA 067431362	50K	100	F		200JE514	16	539	2,200	99	-675	0.19	6	0.04	-17	86	79	63
DP FULL-THROTTLE-ET	USA 067511798	8K	100	C		97JE129	39	4	40	89	251	0.17	49	0.06	23	206	181	125
JX DP GOLDA TREY {4}-ET	USA 067431363	50K	100	F		7JE1245	21	27	64	93	996	-0.09	28	-0.02	32	99	96	90
DP GOLIATH-ET	USA 117802580	50K	100	F		200JE513	-29	23	66	93	219	-0.05	-1	0.01	11	-101	-107	-120
DP HEADLINE TROY	USA 067096798	50K	100	C		14JE559	1	29	55	92	235	-0.13	-16	-0.04	-1	6	23	58
DP IATOLA PUZZLES PRIDE-ET	USA 119444245	99K	100	F		250JE1534	29	36	58	86	264	-0.06	0	-0.01	8	137	135	133
DP IRON MAN-ET	USA 067511924	80K	100	F		7JE1421	95	51	71	93	217	0.13	39	0.06	21	343	313	251
DP JUPITERS JESSE {4}	USA 067551234	50K	100	F		506JE173	19	10	79	93	452	0.07	37	-0.01	15	78	80	81
DP KILOWATT AMP-ET	USA 172581329	99K	100	F		7JE1628	114	8	11	82	309	0.07	29	0.05	22	367	347	302
DP MARVEL ISAAC-ET	USA 067481604	50K	100	F		11JE1186	75	115	2,047	99	609	-0.08	11	0.02	27	246	231	199
DP MAVERICK	USA 118831604	80K	100	F		7JE1450	38	30	40	90	646	-0.09	12	0.02	29	127	110	75
DP MEGATRON MONACO-ET	USA 118831668	13K	100	F		97JE137	59	23	520	98	323	0.25	70	0.07	26	320	294	238
DP NXLEVEL-ET	USA 119095209	80K	100	F		200JE1035	82	118	1,258	99	653	0.14	62	0.09	43	396	366	295
DP PARKER	USA 067431503	50K	100	F	C	7JE1337	19	42	66	93	-444	0.10	0	0.11	6	96	63	-7
JX DP POKER FACE {3}-ET	USA 118986649	80K	90	F		7JE1458	22	44	100	94	-240	0.20	30	0.00	-9	129	131	137
DP PREMIER FIRESTORM-ET	USA 067431356	50K	100	C		506JE174	-11	17	140	95	-348	0.11	6	0.01	-10	41	42	41
DP PREMIER FRANKLIN-ET	USA 0674313																	

December 2020, All Summarized Bulls - Alphabetical Order

SCS	PL	LIV	DPR	CCR	HCR	GFI/EFI	Type Hrds	Type Daus	Type REL	FS	ST	SR	DF	RA	RW	RL	FA	FU	RH	RWU	UC	UD	TP	TL	RTP RV	RTP SV	JUI
3.07	-0.9	-3.7	-2.5	-2.0	0.1	9.3	7	19	84	0.6	0.2	0.2	1.4	H0.7	0.1	S0.7	L0.6	0.3	0.5	1.0	-0.1	D0.4	C0.9	S0.5	C0.3	C0.2	1.9
2.91	0.7	0.5	1.3	0.0	0.3	5.6	9	72	93	-0.2	-0.5	0.6	-0.3	H0.4	0.3	P0.3	L0.6	-0.1	-0.2	0.0	0.2	S0.3	W0.9	S1.1	C0.2	0.0	0.8
2.92	-0.1	-0.2	0.3	1.9	-1.2	7.4	1	13	84	-0.3	-0.5	0.5	-0.6	L0.5	0.5	P0.3	S1.1	0.6	-0.6	-1.3	-0.9	S1.1	C0.5	S1.0	W0.2	C0.7	0.5
3.12	-0.8	1.3	-0.4	0.5	1.5	7.8	1	14	84	-0.5	-0.9	-0.2	-0.3	H0.3	-0.3	0.0	L1.1	-0.7	0.1	-0.1	-0.1	D0.7	W1.0	L0.3	W1.7	B0.9	-2.2
2.79	0.3	-0.9	0.5	0.5	-2.2	6.5	1	22	85	-0.6	-1.9	-0.5	-0.6	0.0	-1.0	P0.6	L0.6	-0.9	0.0	-0.2	-0.8	D0.4	W1.6	L0.4	W0.9	B1.1	-2.0
2.93	1.3	0.1	0.5	0.2	-1.1	7.5	26	38	88	-1.0	0.3	0.3	0.0	L0.3	-0.1	S0.1	L0.4	-2.5	-0.6	-0.5	0.6	D2.9	W1.8	0.0	W0.5	B0.6	-10.5
3.00	-1.3	-1.1	1.0	-0.2	-0.9	6.5	0	0	32																		
3.16	-3.8	-3.4	-0.2	-0.8	-1.7	7.2	1	11	55	0.3	-0.3	-0.2	-0.1	H1.9	0.6	P1.3	S0.3	1.0	0.4	0.3	-1.0	S0.4	W0.6	L0.2	W0.9	B0.7	3.3
2.99	-1.0	-0.5	0.9	1.2	0.9	8.7	1	9	53	-0.1	-0.7	-0.1	-0.4	H1.4	0.0	P0.2	S0.1	0.3	-0.5	-0.1	0.1	S0.9	C0.7	S0.4	C0.4	C0.5	0.7
2.99	0.5	1.3	0.0	-0.4	-1.4	8.9	4	4	81	0.3	1.3	0.6	0.6	L1.3	0.0	S0.3	L0.2	-0.3	0.6	1.4	0.4	D0.3	C1.1	S0.5	C1.2	C0.2	2.2
2.91	2.2	1.2	4.3	3.1	1.1	9.2	98	730	98	1.4	2.7	0.4	0.3	H0.2	1.0	P0.7	S1.1	2.1	1.2	0.8	0.3	S2.9	C0.7	S0.7	C0.9	B0.7	14.5
3.01	-2.7	-3.1	-0.5	-1.5	-2.0	9.1	17	38	89	0.1	-0.6	0.9	0.6	H0.1	0.7	0.0	S0.2	-0.6	-0.7	0.8	0.0	D1.1	C1.1	S1.4	C0.8	C0.4	-3.5
2.79	2.7	-0.8	0.2	0.1	2.2	6.0	58	310	97	0.0	0.3	0.3	-0.3	H0.6	0.4	S0.3	S0.4	-0.1	-0.7	-0.3	-0.6	S0.7	W0.4	S0.9	C0.7	C0.2	-0.4
2.91	-1.7	-0.5	2.4	-2.0	-1.5	5.8	6	10	83	-0.5	-0.9	-0.1	-1.0	H0.2	-0.2	S0.4	S0.1	0.7	0.2	-1.0	0.0	S1.0	W0.3	L0.6	W0.1	B1.0	4.1
2.80	-2.1	-2.7	-0.9	-0.3	-0.9	7.0	26	45	89	-1.2	-2.7	0.1	-0.9	H1.2	-0.6	S0.3	L1.2	-1.7	-1.3	-0.5	-1.2	D2.6	W2.3	L0.6	W2.4	C0.7	-15.0
3.08	0.9	0.6	3.8	4.5	1.5	7.7	11	15	84	-0.4	-0.6	0.7	-0.4	H1.9	0.1	P0.3	S0.3	0.5	-1.0	-0.7	0.6	S0.5	C0.2	S0.1	C1.0	B1.3	1.3
3.16	-2.3	-1.7	-2.4	-1.4	0.4	7.4	55	178	95	0.5	-0.4	0.5	0.5	H1.2	0.7	P0.4	S0.1	0.7	-0.3	0.9	0.3	S0.2	C1.0	S1.7	C1.4	C0.6	2.4
2.97	-2.4	-1.7	0.1	1.0	1.7	7.2	23	44	89	0.1	-1.1	-0.3	0.2	H0.5	-0.1	P0.4	S0.1	-0.7	-0.1	0.4	0.1	D0.8	W0.1	S0.7	C0.3	B0.5	-1.2
3.16	-2.2	-1.3	0.0	-0.3	-1.9	7.4	25	39	88	-0.5	-0.1	-0.3	0.4	L0.7	-0.6	S0.6	S0.2	-1.5	0.0	0.3	0.4	D2.6	C0.4	S0.5	C0.9	C0.1	-5.9
2.92	-0.9	-0.9	-0.1	-0.2	-0.7	6.7	23	36	88	-0.9	-0.6	0.0	-1.1	L1.0	-0.3	S0.6	0.0	-0.9	-1.3	-1.3	-1.0	D1.0	W0.3	S1.1	W0.4	C1.8	-9.4
2.99	-1.0	-2.2	-0.8	-1.9	-1.6	8.9	25	41	89	-0.1	-0.5	0.0	-0.2	0.0	-0.5	S0.7	L1.2	-0.9	0.4	0.9	1.2	D0.8	C0.7	S1.1	C1.1	B0.9	2.0
2.92	-2.6	-2.0	-2.5	-1.6	0.6	8.5	6	13	84	-0.4	-0.2	0.2	-0.3	H0.7	0.5	S0.3	0.0	0.8	-0.9	-0.7	-0.6	S0.1	C0.6	S0.3	0.0	C1.0	-2.6
2.82	5.3	2.0	0.2	1.5	0.0	6.7	115	692	99	0.8	2.4	1.4	-0.1	H0.1	1.9	0.0	S0.6	2.3	0.2	-0.5	0.6	S2.8	W1.0	L0.8	W0.1	C0.5	7.5
2.93	-0.8	-2.6	-0.4	-0.2	0.6	8.5	16	70	92	-0.4	-1.3	-0.7	0.3	L0.7	-0.9	S0.8	L0.1	-0.6	-0.1	-0.3	-0.4	D1.6	C1.5	S0.5	C1.3	C0.4	-3.4
3.02	0.2	-1.8	-0.2	0.3	0.6	9.2	41	57	83	-0.3	-1.2	-1.3	0.8	L1.5	-1.9	S0.9	L0.7	-1.5	1.1	0.1	-1.3	D2.5	W0.8	S0.1	W1.5	C0.7	-5.8
2.89	0.5	-1.0	-0.3	-0.1	-1.5	8.7	1	9	53	0.6	0.9	0.5	0.6	L0.4	0.6	S0.3	L0.3	0.7	0.9	1.3	0.4	D0.3	C0.9	L0.2	C1.2	C0.2	3.9
2.99	0.9	0.2	1.8	2.2	1.2	7.6	1	22	69	0.2	2.3	0.2	0.5	L0.8	0.3	P0.2	S0.7	-0.1	0.3	0.7	0.3	S0.4	C0.7	L0.4	C0.8	B0.2	2.2
2.97	0.8	-3.6	1.0	0.7	-2.0	8.4	4	17	85	0.1	1.1	0.0	0.0	H1.1	0.7	P0.1	S0.6	-0.2	0.0	0.9	0.0	D0.2	C1.1	L0.8	C0.9	C0.1	-0.7
3.14	-0.4	-0.3	0.6	0.9	-0.8	8.2	15	23	86	-0.3	-0.5	-0.4	-0.1	H0.6	-0.1	S0.4	S0.8	0.6	0.2	-0.1	-0.3	D0.4	C1.0	S0.2	C0.8	C1.0	0.0
2.90	0.9	0.9	4.0	4.6	2.0	2.1	15	35	84	-0.5	-2.5	-0.3	-1.5	H1.2	-0.6	P1.2	S1.2	0.8	-0.8	-0.8	-0.3	S0.7	W1.0	L0.5	W0.4	C0.2	-1.3
2.79	1.2	-0.1	6.2	6.8	6.2	4.5	155	547	67	-1.0	-1.3	0.8	-1.9	L2.5	-0.6	P0.4	L0.1	-0.6	-2.0	-1.6	-0.9	S0.7	W0.4	S0.2	0.0	0.0	-6.0
2.81	2.6	0.1	3.6	3.5	0.8	4.9	102	204	65	-2.5	-3.2	-0.3	-2.1	H3.2	-0.6	P0.5	S1.1	0.8	-0.6	-1.8	-0.9	S2.0	C0.1	S0.1	0.0	0.0	2.6
2.79	0.3	0.6	1.5	3.6	-1.6	4.4	231	897	68	-1.5	-3.1	0.7	-2.1	H2.6	-0.8	P0.3	L0.2	1.3	-1.2	-1.6	-1.3	S1.9	W0.4	S0.3	W0.3	B0.3	1.6
2.81	1.8	1.4	3.7	4.9	3.3	4.5	77	201	82	-0.9	-1.0	-0.9	-0.8	L0.5	-0.5	P0.5	S0.1	-0.6	-1.1	-1.0	-0.3	S0.3	C0.5	S0.5	C0.3	B0.2	-2.8
2.90	0.2	-1.9	0.2	2.4	2.6	2.8	206	482	83	-1.1	-0.6	-0.2	-1.3	H0.3	-0.6	S0.2	L0.6	-0.5	-1.9	-1.3	-0.4	S1.6	W0.9	L0.4	W1.4	C0.3	-5.5
3.00	0.4	-0.8	2.3	3.7	2.9	4.9	151	477	67	-0.1	-1.7	0.4	-0.4	H0.3	-0.7	S0.6	L0.6	0.2	0.3	-0.3	0.5	D0.1	C0.9	L0.2	0.0	0.0	1.2
2.96	1.3	-1.2	1.3	0.1	-1.0	5.9	12	20	83	0.5	1.6	0.0	0.7	L0.2	0.8	S0.6	S0.1	0.1	0.4	0.1	-0.5	S0.7	C1.5	S0.5	C1.0	C1.0	2.4
2.96	2.3	-1.0	-2.6	-0.9	-0.3	8.7	25	182	96	0.6	-0.3	0.5	1.4	L0.6	-0.7	S0.5	S0.5	0.4	1.0	-0.6	0.4	S1.2	W0.3	S0.7	C0.8	B0.9	8.1
2.87	0.6	0.1	-2.4	-2.4	-1.6	9.9	21	98	87	0.7	1.0	1.4	0.8	H0.2	1.0	S0.2	S0.4	0.6	0.7	1.0	0.3	D0.7	C0.4	0.0	W0.1	C0.4	1.4
2.95	3.8	2.0	2.2	2.3	2.7	6.7	12	31	86	0.0	-0.9	0.1	-0.1	L0.8	-0.3	S0.4	L0.2	-0.7	-0.2	-0.7	-0.3	D0.7	W1.7	L0.6	W1.8	C0.5	-5.7
3.05	3.1	1.5	-1.0	-0.9	-2.6	9.2	93	327	98	1.2	-0.1	-1.4	0.9	L2.6	-0.9	0.0	L0.1	1.8	2.7	1.1	-0.3	S1.5	C1.8	S1.4	C1.2	C1.2	14.1
3.03	0.4	-1.5	-0.2	0.4	-0.8	8.9	9	17	85	-0.2	-1.2	-0.6	1.2	L0.7	-1.0	S0.9	L0.6	-1.6	0.7	0.4	-0.5	D2.3	0.0	L0.2	W1.1	B0.2	-5.1
3.18	-0.3	-0.4	0.6	-0.7	-2.1	8.3	13	18	85	0.1	0.5	0.4	1.2	H0.3	0.2	S0.5	L0.2	0.0	0.3	1.6	0.5	D0.7	C1.2	S0.4	C1.2	B0.2	1.6
3.10	-1.5	-3.4	-2.0	-3.4	-3.1	9.3	25	69	92	0.5	-0.9	-0.1	1.5	H1.3	-0.2	S0.4	L0.6	0.1	0.7	1.5	0.8	D0.2	C1.7	S0.3	C1.5	B0.9	5.1
2.88	2.5	0.3	-1.9	-2.3	1.1	9.3	16	58	89	1.2	2.0	0.8	1.4	L0.4	0.9	P0.4	S1.1	0.9	1.2	0.4	0.0	S0.5	W0.7	L0.4	W1.0	C0.3	4.4
3.06	-1.6	-0.4	-0.8	-0.2	2.1	8.7	22	37	88	-0.1	0.2	0.6	-0.1	H0.2	0.8	S0.2	S0.1	0.3	-0.9	-1.0	-0.5	D0.7	W0.3	S0.2	W0.7	C1.6	-6.4
2.82	-0.7	-1.9	-1.0	-2.1	-1.3	8.8	18	31	88	0.1	1.0	-0.2	0.0	0.0	0.4	S0.3	S0.1	0.2	-0.7	-0.1	-0.5	S0.7	C0.7	S0.7	C0.2	C1.0	-1.2
2.89	2.2	0.6	-1.9	-2.1	-0.9	10.8	12	24	87	1.1	1.3	-1.1	-0.2	L0.6	-0.8	P0.1	L0.6	1.5	1.1	-0.4	-0.1	S3.0	C0.3	L0.1	W0.5	C0.4	10.0
2.89	-0.2	0.9	-2.3	-2.2	-0.1	10.9	35	47	83	1.1	3.9	0.9	0.9	L1.2	1.2	P0.4	S0.9	1.3	1.3	0.8	0.9	S1.5	C0.7	L1.2	C0.4	C0.6	7.4
2.90	1.3	-0.7	-0.2	-0.1	1.7	8.9	9	20	86	0.9	2.3	0.2	0.6	L1.6	0.5	S0.4	S0.6	1.1	0.9	-0.6	-0.2	S2.4	C0.1	L0.3	W0.1	C0.9	7.0
2.85	1.0	0.3	-1.1	-1.4	-2.0	8.3	23	33	88	0.1	1.6	0.0	-0.5	L0.5	0.2	S0.3	S0.4	0.6	-0.6	-1.2	0.4	S1.6	C1.0	S0.1	C0.7	C1.5	0.6
2.87	1.0	2.1	3.2	1.5	-1.9	9.1	350	1,090	98	0.7	3.2	-0.3	0.7	H1.3	1.0	P0.4	S1.3	1.2	-0.4	-1.4	0.8	S2.3	0.0	S0.2	W0.1	C0.7	4.0
2.98	-1.0	-2.3	-3.2	-3.3	-1.8	8.9	2	3	80	0.2	0.6	-0.7	1.1	H0.2	-0.7	S0.3	L0.5	-0.8	-0.1	0.1	-0.2	D0.6	W0.3	L0.5	W0.2	C0.5	-4.0
3.04	-1.7	-2.2	-2.2	-2.6	-0.3	6.2</																					

December 2020, All Summarized Bulls - Alphabetical Order

Name of Bull	Registration Number	GT	BBR	JH1	JNS	NAAB Code	JPI	No. Hrds	No. Daus	REL %	Milk	Fat	Fat	Prot	Prot	CM\$	NM\$	FM\$
JX DUPAT JLS AVON KLAY (3)-P-ET	840003127607528	99K	92	F		7JE1569	77	85	948	98	1097	-0.19	10	-0.04	32	261	264	270
JX DUPAT JLS AVON STEPH (3)-P-ET	840003127607527	99K	90	F		7JE1570	111	43	770	98	1514	-0.13	43	-0.02	50	443	435	419
JX DUPAT JLS SHOOTOUT SIG (6)-P-ET	840003127607521	99K	100	F		7JE1585	50	7	22	86	393	-0.03	13	0.02	18	162	150	126
DUPAT MARVEL FRESNO-ET	USA 067163430	80K	100	C		1JE879	19	7	20	88	223	-0.08	-6	-0.05	-3	24	37	67
DUPAT SANTIAGO SIZZLE-ET	USA 067163441	80K	100	F		11JE1222	52	31	105	95	-536	0.24	24	0.05	-9	235	224	199
DUPAT VIRGIL DYLAN-ET	USA 067135371	50K	100	F		11JE1142	0	23	94	95	221	-0.06	-2	-0.05	-3	-56	-37	1
DUPAT VISIONARY MALIBU-ET	USA 067163463	80K	100	F		11JE1239	91	19	65	93	646	0.00	31	0.06	37	342	315	254
DUPAT ZUMA MASTERS-ET	USA 067135385	50K	100	F		11JE1153	37	89	839	99	-697	0.21	9	0.08	-10	103	87	51
JX DUTCH HOLLOW ALTAMARIO (3)	840003131737298	99K	93	F		11JE1316	21	9	46	91	-411	0.21	24	0.02	-11	87	82	73
DUTCH HOLLOW BENEFACTOR	USA 067284003	50K	100	C		29JE3699	-30	44	117	95	-263	0.04	-5	0.05	1	-92	-107	-139
DUTCH HOLLOW CABOT-P-ET	USA 067184406	50K	100	F	C	11JE1120	-20	51	574	99	-575	-0.01	-29	0.03	-14	-126	-129	-137
DUTCH HOLLOW CALVIN-ET	USA 067184408	50K	100	F		1JE796	7	30	181	96	680	-0.16	-3	-0.05	14	4	17	44
DUTCH HOLLOW CASPER-ET	USA 067184412	50K	100	F		11JE1121	24	28	68	93	1312	-0.17	26	-0.07	32	82	98	132
DUTCH HOLLOW CAVANAUGH-ET	840003131737167	13K	100	F		11JE1121	20	3	11	84	-127	0.12	20	0.08	13	183	157	99
DUTCH HOLLOW CHALLENGER-ET	USA 067184444	50K	100	C		29JE3799	10	33	97	94	641	-0.11	6	-0.02	19	2	1	0
DUTCH HOLLOW CHARLEMAGNE	USA 067485146	80K	100	F		7JE1376	13	195	647	99	1075	-0.15	18	-0.05	29	62	67	78
DUTCH HOLLOW CHAVEZ-ET	USA 067485314	80K	100	F		250JE1406	48	90	216	94	-214	0.10	10	0.02	-4	166	161	153
DUTCH HOLLOW CLEARVISION-ET	USA 067184852	50K	100	F		200JE910	68	72	504	98	1192	-0.22	8	-0.02	39	210	204	192
DUTCH HOLLOW COWBOY-P-ET	840003131737414	99K	100	F		7JE1586	44	23	40	89	950	-0.10	24	-0.03	28	201	203	207
DUTCH HOLLOW CROSBY-P-ET	USA 067184843	50K	100	C		7JE1277	-2	63	123	95	116	0.04	15	0.01	6	9	5	-5
DUTCH HOLLOW DALTON-P-ET	USA 067284214	50K	100	F		14JE566	12	103	185	95	-172	0.12	16	0.08	11	81	56	0
DUTCH HOLLOW DILLAN-P	USA 067485211	80K	100	F		200JE245	105	190	1,307	99	227	0.06	24	-0.02	3	327	331	341
DUTCH HOLLOW DOMINIC-P	USA 067184860	80K	100	F		1JE845	-10	185	1,540	99	702	-0.20	-11	-0.07	10	-59	-44	-10
DUTCH HOLLOW EVOLUTION	USA 067184889	80K	100	F		1JE847	51	63	327	98	401	-0.09	-1	0.02	18	166	153	126
DUTCH HOLLOW MACCOY-ET	840003126920569	99K	100	F		14JE721	24	33	166	95	1151	-0.07	40	0.02	47	131	114	75
DUTCH HOLLOW MIGHTY-ET	840003131737628	99K	100	F		29JE4079	130	17	28	87	441	0.25	75	0.15	49	532	470	338
DUTCH HOLLOW MOTIVATION-PP	USA 067284227	50K	100	F		7JE1133	-4	61	119	94	-314	0.10	6	0.01	-10	13	14	16
DUTCH HOLLOW OLIVER-P	USA 067184544	50K	100	F		7JE1219	18	925	6,276	99	368	0.01	19	-0.04	4	131	142	167
DUTCH HOLLOW PALLADIN (6)-ET	USA 067184363	80K	100	F		7JE1176	4	46	94	94	883	-0.05	32	0.01	35	49	37	11
DUTCH HOLLOW POLARIS (6)-ET	USA 067184469	80K	100	F		7JE1211	-1	98	190	95	77	0.00	3	0.01	6	0	-7	-21
DUTCH HOLLOW PRESCOTT (6)-ET	USA 067184369	80K	100	F		7JE1173	10	325	2,084	99	866	-0.04	33	-0.02	28	64	60	51
DUTCH HOLLOW REMINGTON	840003131737454	29K	100	F		54JE636	12	2	10	82	567	-0.11	4	-0.01	19	86	84	78
DUTCH HOLLOW SANTANA CASE-PP-ET	840003131737417	29K	100	F		54JE636	12	2	10	82	567	-0.11	4	-0.01	19	86	84	78
DUTCH HOLLOW VALENTE-ET	USA 067184304	50K	100	C		200JE373	-11	58	184	96	-60	-0.11	-27	-0.01	-5	-47	-42	-31
DUTCH HOLLOW VANGELO-ET	USA 067184315	50K	100	F		7JE1172	-11	39	78	94	816	-0.26	-17	-0.07	15	-42	-26	9
DUTCH HOLLOW VIGILANCE-ET	USA 067184858	50K	100	F		29JE3858	74	89	581	99	474	-0.05	11	0.02	21	201	184	151
DUTCH HOLLOW VINTAGE-P-ET	USA 067184498	50K	100	F		200JE499	23	56	226	97	-531	0.05	-16	0.03	-13	89	82	68
DUTCH HOLLOW VOLCANO CHARLES	840003008461617	50K	100	F		151JE19	20	67	676	99	716	-0.04	25	-0.03	20	58	60	66
DUTCH HOLLOW YORKTOWN-ET	USA 116640811	50K	100	C		11JE1041	-35	26	53	93	44	-0.13	-26	-0.05	-10	-98	-80	-40
E-LI-DA GORDUS HARVEY	USA 173149728						-146	1	12	62	-2634	0.29	-73	0.07	-83	-634	-628	-616
JX EASTGLEN SYRIOUS ROLAND (5)-P	USA 119243750						-15	1	15	73	7	0.02	4	0.03	6	-68	-78	-98
ELDORADO VVLDI TENACIOUS-ET	USA 073316394	80K	100	F		1JE926	68	16	76	92	-138	0.26	48	0.09	13	340	311	250
ELLIOTTS ACTION CAYENNE-ET	USA 117600599	50K	100	F		76JE166	-75	24	33	90	-1453	0.07	-56	0.03	-47	-291	-283	-269
ELLIOTTS REGENCY CABARET-ET	840003125141655	13K	100	F	C		2	1	13	83	-229	-0.02	-15	0.07	7	64	43	-5
ELLIOTTS REGENCY CASINO-ET	840003125141657	50K	100	F		14JE725	16	281	1,387	99	-441	0.09	-3	0.12	8	128	96	25
EMERALD VEIL MURMUR REX (6)	USA 118787204						-4	1	17	69	-1019	0.24	-1	0.12	-14	-60	-88	-148
ENNISKILLEN ENGINEER 401	CAN 012038719	99K	100	F		224JE2479	-25	5	11	82	-1335	0.22	-21	0.06	-36	-47	-50	-61
ENNISKILLEN OLYMPIAN	CAN 009968666					91JE5537	-92	51	71	80	-567	-0.11	-50	-0.01	-23	-341	-327	-300
ERTL MANTRA	USA 067362213	50K	100	C		200JE180	12	465	1,616	99	277	-0.10	-9	0.00	10	96	92	84
ERTL NIKOLAI-ET	USA 067362194	50K	100	F		200JE179	5	7	30	90	-272	0.08	4	0.01	-8	-38	-36	-34
ERTL NORMAN-ET	USA 067202856	80K	100	F		200JE246	44	16	26	89	-83	0.12	22	0.03	4	186	177	157
ERTL RENEGADE NEBO-ET	USA 067362204	50K	100	F		7JE1205	32	48	75	93	-329	0.19	23	0.02	-7	89	84	73
ERTL TBONE DYNAMIC-ET	USA 067301757	50K	100	F		7JE1089	-7	78	173	95	-184	0.16	24	0.07	8	60	43	2
ERTL TOPEKA NEPTUNE-ET	USA 067202850	80K	100	F		7JE1297	6	44	108	95	-595	0.22	16	0.06	-10	32	17	-15
ESTRAN RAMIREZ-ET	CAN 106736090	50K	100	F		200JE508	-30	50	54	86	-560	0.04	-19	-0.03	-26	-152	-138	-108
ESTRAN RANDOM-ET	CAN 105760841	50K	100	F		200JE469	-11	143	265	95	-775	0.17	-2	0.06	-16	-46	-58	-85
ESTRAN WAVE-ET	CAN 106736104	50K	100	F		200JE522	9	11	34	91	21	0.16	35	0.07	16	127	107	60
ESTRAN X-RAY-ET	CAN 106736102	50K	100	C		200JE523	54	27	79	94	-29	0.00	-2	0.04	7	187	176	149
EVANGELO APPLEJACK 895-ET	USA 067158895	8K	100	C			-38	1	13	85	-1006	0.16	-17	0.08	-20	-146	-160	-192
EVANGELO DEL PRIMERO	USA 067172944	80K	100	F		14JE682	-56	286	1,378	99	-1896	0.19	-54	0.10	-50	-214	-220	-239
EVANGELO PRESCOTT BECKETT	USA 067831114	80K	100	F		11JE1244	-13	13	31	89	-10	0.04	9	0.06	13	32	12	-32
EXELS APPLEJACK AJAX 1759	USA 119466988						-57	4	13	71	-738	-0.01	-37	0.00	-28	-225	-214	-190
JX FAIRWAY BALLISTIC BUMBLE (5)	USA 119091568	13K	100	F			20	1	11	82	154	0.01	10	0.00	5	98	100	101
JX FAIRWAY HARRIS DEEBE (5)	USA 119047224	99K	100	F		1JE927	40	8	59	92	1165	0.00	57	0.01	44	228	214	184
FAITHFUL DAZZLER ESPRESSO (4)	USA 119926949	45K	100	C			-23	1	17	84	-664	0.07	-17	0.01	-22	-82	-82	-79
FAMILY HILL CIRCUS HIGH WIRE-ET	USA 117264245	50K	100	F		14JE558	-49	21	31	90	-1494	0.09	-55	0.03	-49	-267	-261	-249
FARIA BROTHERS 2CHAINZ (5)-ET	840003012575907	8K	100	F		535JE89	17	3	42	86	955	-0.08	29	-0.04	27	95	99	107
JX FARIA BROTHERS AGUERO (4)	840003126052076	99K	100	F		14JE722	37	22	67	92	1029	0.00	50	0.01	40	222	206	174
JX FARIA BROTHERS AL HORFORD (3)	840003135124097	99K	92	F		1JE981	84	7	59	92	528	-0.06	12	-0.01	17	217	214	209
JX FARIA BROTHERS ALTAGIANNIS (4)	840003135124175	99K	100	F		11JE1345	37	7	16	83	391	0.00	19	0.06	27	187	162	107
JX FARIA BROTHERS ALTAGRONK (4)-ET	840003135124429	99K	100	C		11JE1339	113	11	36	87	1034	0.02	54	0.05	50	433	401	333
JX FARIA BROTHERS ALTANOWITZKI (4)	840003135124160	99K	100	F		11JE1334	81	11	30	86	1232	-0.14	29	0.00	45	301	282	246
JX FARIA BROTHERS ALTARICHT (5)-ET	840003135124426	99K	100	C		11JE1338	60	3	15	83	429	0.08	39	0.08	33	290	257	185
JX FARIA BROTHERS ALTASHOCKEY (3)-ET	840003135124381	99K	92	F		11JE1336	5	5	10	83	473	-0.02	19	0.00	18	129	125	116
JX FARIA BROTHERS ANTWON (4)-ET	840003011610060	80K	93	C		1JE884	33	101	2,049	99	173							

December 2020, All Summarized Bulls - Alphabetical Order

SCS	PL	LIV	DPR	CCR	HCR	GFI/EFI	Type Hrs	Type Daus	Type REL	FS	ST	SR	DF	RA	RW	RL	FA	FU	RH	RUW	UC	UD	TP	TL	RTP RV	RTP SV	JUI
3.09	3.6	1.9	1.5	1.9	1.9	7.3	42	491	98	0.0	0.4	0.5	0.0	L0.6	-1.1	P0.7	S1.0	0.9	-0.1	-0.3	-1.6	D0.1	W1.3	S0.1	W2.1	C1.4	-3.1
2.99	3.2	1.0	-0.8	-1.3	1.5	6.9	23	253	96	1.0	0.2	1.1	0.5	H0.1	-0.1	P1.7	S1.3	1.5	0.3	-0.1	0.2	S1.4	W1.4	L1.2	W0.4	B0.4	4.7
2.91	0.8	-1.2	-0.8	0.2	1.2	8.2	4	12	83	0.5	0.7	-0.1	0.7	L0.7	-0.5	P0.4	L0.1	1.0	1.1	0.0	-1.0	S1.5	W1.1	L0.4	W0.9	0.0	6.1
2.87	2.5	1.9	0.6	1.3	1.1	8.0	5	8	82	-0.4	-0.6	-0.5	-0.2	H1.0	-0.3	S0.2	L0.4	-0.7	-0.8	-0.9	-0.3	S0.4	W1.1	S0.7	W0.3	C1.3	-4.5
3.01	2.9	1.3	1.2	2.3	2.6	8.6	20	67	92	1.1	-0.6	0.1	0.4	H1.1	0.7	P0.3	S1.0	2.8	1.3	0.8	1.2	S1.3	C1.8	L0.2	C2.1	B0.4	12.8
3.16	-0.6	1.1	3.2	2.8	-0.4	7.9	16	59	91	-1.5	-1.0	-0.3	-1.2	L2.2	-0.2	S0.6	L0.7	-1.6	-0.9	-0.9	-0.3	D2.2	W0.2	S0.2	W0.9	C1.5	-11.8
3.04	2.2	0.1	-0.1	0.6	2.6	10.4	15	51	91	0.9	-0.5	0.8	0.5	L0.6	-0.2	S0.3	S0.2	0.9	0.2	0.7	0.4	D0.6	C1.1	L0.6	C0.6	C0.7	0.1
3.07	0.5	0.0	4.7	5.5	0.1	6.8	67	478	98	0.7	0.9	-0.2	0.5	L1.9	0.4	S1.2	L0.1	0.9	0.8	-0.3	0.7	S1.5	C1.4	S0.7	C1.4	C0.1	8.2
2.86	1.1	0.4	0.2	-0.2	0.3	6.6	5	9	81	0.1	-1.0	-0.2	0.1	H0.5	-0.2	S0.7	L0.3	0.0	-0.4	-0.8	-0.2	D0.3	W0.3	L0.5	W1.0	C0.2	-3.3
2.97	-1.6	-0.9	-0.9	-1.9	-1.4	7.9	24	73	92	-0.8	-0.5	0.4	-1.2	L0.9	-0.3	S0.2	S0.8	-0.7	-1.0	-1.7	-0.6	D0.8	W1.2	L0.7	W2.0	C0.2	-8.2
3.11	0.0	0.0	1.1	0.5	1.5	9.4	34	392	98	0.3	-2.8	-0.3	-0.5	H1.2	-0.7	S0.1	0.0	1.1	0.4	-0.3	-0.5	S1.5	C0.2	S1.3	C0.1	C0.1	6.5
3.14	-0.7	-0.6	0.0	-0.4	-0.1	9.6	15	40	90	0.0	-0.1	-0.8	0.7	L1.4	-0.4	S0.5	S0.2	-1.8	1.1	0.8	0.0	D1.9	W1.5	L0.2	W1.6	C0.9	-5.4
3.23	-2.9	-2.8	-2.6	-3.6	-1.1	9.0	20	46	90	0.1	-1.1	-1.3	1.7	L0.1	-0.6	S0.5	L0.1	-2.1	1.6	1.9	-0.2	D3.2	W1.7	L1.0	W2.1	B0.3	-6.0
3.05	-0.5	0.0	-2.0	-3.4	-2.2	10.7	3	12	83	1.3	1.8	0.9	1.3	H0.8	1.4	P0.7	S1.0	2.9	2.2	1.7	-0.4	S2.2	C0.8	L0.2	C0.1	C0.1	14.9
2.94	-2.1	-2.5	0.0	-0.4	-1.4	7.9	13	25	87	-0.6	-0.3	0.2	-0.1	L0.5	0.0	S0.1	S0.1	-1.0	0.4	0.0	-0.9	D2.5	W1.0	L0.4	W1.3	C0.6	-7.3
2.99	0.1	-2.8	-2.2	-3.3	-1.0	10.3	142	419	98	-0.6	1.4	0.4	-1.2	L1.7	0.7	S0.6	L0.5	1.0	-0.9	-0.7	-1.5	S1.2	W0.3	S0.3	W1.1	C0.6	-0.9
2.99	2.6	0.9	2.5	1.8	2.4	10.0	67	125	89	0.7	-0.4	-0.2	0.1	L1.4	-0.1	S0.7	S0.3	1.2	1.6	0.7	0.3	S0.5	C1.1	L0.3	C1.5	C0.1	8.3
2.97	1.6	-0.6	-0.1	-0.4	0.6	9.9	49	239	97	0.7	0.4	0.6	0.7	L0.5	0.3	S0.4	L0.3	1.0	1.5	0.1	-0.5	S0.3	W1.1	S0.2	W0.9	B0.1	5.9
3.07	1.7	-0.3	-2.5	-2.0	1.2	8.7	12	22	85	0.6	1.3	0.7	0.9	H0.9	0.1	P0.1	L0.5	1.0	0.8	1.0	-0.4	S0.7	0.0	L0.9	W0.2	B0.6	5.1
2.98	-0.8	-1.1	-2.5	-3.5	-2.2	9.6	25	50	90	0.1	-0.4	-0.1	0.5	L0.3	-0.6	S1.1	L0.7	-1.0	0.5	-0.6	0.9	D0.2	W1.2	S0.3	W0.1	B0.3	0.2
3.03	0.5	1.0	-2.9	-3.2	0.1	8.4	43	82	92	-0.2	-0.5	-0.3	0.4	L1.5	-0.9	S1.3	L1.9	-2.0	0.5	0.1	0.7	D1.3	W0.5	S0.1	W1.1	B0.8	-3.1
2.88	4.3	2.5	5.1	6.2	2.9	9.9	123	545	98	0.0	0.6	-0.5	-0.2	L1.6	-0.3	P0.9	S0.5	0.7	0.4	-0.6	-1.7	S1.3	W0.7	S0.3	W0.7	C1.2	2.0
2.84	0.2	-1.7	-2.8	-3.9	-1.4	9.5	58	427	98	0.1	-1.3	-0.6	-0.4	L0.9	-0.2	S0.1	L0.5	0.4	0.4	-1.0	-1.2	S2.2	W1.1	S0.8	W1.7	B0.1	5.0
2.81	2.7	0.4	-1.7	-1.5	0.4	9.8	34	91	93	0.6	-0.8	-0.9	-0.2	H0.5	-0.6	S0.3	L0.1	1.9	1.2	0.7	0.2	S1.4	C0.9	S0.4	C0.8	B0.6	11.0
3.15	-3.3	-4.6	-4.3	-4.6	-2.9	9.2	21	76	92	-0.3	0.5	0.0	1.0	H0.5	-0.1	S0.8	L0.5	-1.3	0.5	0.6	-1.5	D1.3	W1.3	S0.6	W2.0	C0.4	-4.6
2.81	2.2	-1.7	-1.3	-1.3	1.8	9.9	4	5	81	0.0	-0.7	0.9	-0.5	H1.0	1.0	P0.8	L0.1	0.7	-1.1	-0.5	0.2	D0.3	C1.5	S0.5	C1.2	C0.6	-2.2
2.99	0.0	2.0	-2.1	-1.9	1.9	6.2	21	40	89	0.3	-1.0	-0.3	0.9	H1.3	0.3	S0.5	L0.7	-0.2	0.7	0.9	1.1	D0.2	W0.2	L0.2	C0.6	B1.3	3.9
2.99	0.4	0.6	-1.7	-2.1	-1.5	9.7	452	2,244	99	1.5	0.6	0.3	1.0	L1.4	0.0	P0.1	S0.7	0.9	2.5	2.0	0.3	S0.8	C0.4	S0.4	C0.6	B0.3	11.8
3.11	-3.0	-5.4	-1.9	-3.3	-2.9	9.0	32	53	91	-0.5	0.3	0.5	-1.0	L0.2	-0.1	P0.1	S0.2	-1.1	-0.9	-0.7	-1.0	D1.6	W0.3	L1.1	W1.6	C0.5	-10.3
2.95	-0.4	-4.7	1.7	0.6	-2.7	9.2	67	133	92	0.1	0.8	0.3	-0.5	H0.5	1.0	P0.4	S0.8	0.6	0.4	0.0	-1.3	S0.8	C0.7	L0.3	W0.4	C0.4	2.2
2.96	-2.9	-6.7	-1.1	-1.9	-2.6	8.5	156	706	99	-0.2	0.7	0.4	0.2	H0.9	0.7	0.0	S0.8	-0.6	0.5	0.0	-1.7	D1.2	C0.1	L0.2	W0.8	0.0	-2.8
2.97	2.4	0.3	-2.0	-1.4	1.0	11.0	1	13	83	1.6	1.8	0.3	1.1	H0.1	0.8	P0.4	S1.3	2.0	1.8	1.1	0.7	S2.1	C1.3	S0.6	C1.6	C0.3	13.8
3.05	1.3	0.0	-3.3	-3.7	-0.3	9.1	1	4	80	0.8	1.1	0.6	0.5	H0.1	-0.6	P0.1	L0.5	0.9	1.4	0.6	0.3	S1.1	W0.4	L1.8	W0.9	B0.9	6.8
2.99	1.0	0.8	0.3	-0.8	1.0	10.5	19	55	91	1.0	0.2	0.2	0.7	L0.5	0.4	P0.8	S0.6	1.0	0.9	1.3	-0.6	S0.5	C1.6	S0.7	C1.3	C0.4	6.2
3.06	-0.2	0.1	-2.8	-4.6	-1.0	10.9	24	49	90	0.6	-0.5	-0.4	0.6	L0.3	-0.2	P0.4	S0.1	0.6	1.2	1.6	-0.6	D0.3	C0.5	S0.9	C0.3	0.0	5.1
2.71	2.3	0.1	-0.9	0.2	1.4	9.9	49	162	95	-0.2	-1.5	-0.7	-0.8	L0.9	-1.4	S0.1	L0.2	0.1	0.5	-1.2	-0.5	D0.5	W1.8	S0.5	W1.2	B0.1	1.7
2.89	2.8	2.6	2.4	2.3	0.6	10.7	42	131	94	1.2	1.3	-0.1	0.6	L0.8	0.0	P1.0	S1.0	0.9	1.3	0.9	-0.2	S1.8	W0.3	L0.4	W0.3	B0.1	8.1
3.01	-1.7	-4.9	-0.8	-1.1	-1.0	9.2	46	305	97	0.1	-0.3	0.0	0.4	H0.6	-0.4	S0.6	L0.6	1.3	0.4	0.2	-1.3	S0.5	C0.2	L0.2	W0.5	C0.2	2.9
3.00	0.8	1.2	-0.2	-0.8	-0.5	8.7	19	39	89	0.8	-0.3	0.6	0.0	H1.6	1.2	P1.3	S0.4	2.1	0.1	1.4	0.2	S0.9	C1.6	L0.4	C1.3	0.0	6.0
2.94	-2.3	1.0	5.4	5.0	1.9	3.3	0	0	4																		
3.00	-2.6	-1.6	-0.3	-0.8	-1.9	7.5	1	15	61	-0.8	0.2	0.1	-0.5	L0.3	-0.5	P0.6	L0.3	-1.5	-1.1	-0.6	-0.9	D1.8	W0.6	L0.2	W0.9	0.0	-10.0
2.97	1.5	0.0	0.2	-0.1	0.4	8.2	5	11	83	0.5	0.5	0.7	0.9	H1.0	0.5	P0.6	S1.3	0.9	0.7	0.3	0.2	S0.7	W0.7	L1.0	W0.2	B0.8	4.8
3.07	0.4	2.4	2.6	3.7	3.2	6.9	18	26	85	0.4	-0.5	0.4	-0.5	H2.0	0.9	P1.3	S1.0	2.3	-0.8	-0.3	0.1	S1.9	C0.9	S0.2	C1.2	B0.5	6.2
3.06	1.8	-1.0	-0.5	-1.4	0.3	9.4	1	8	81	1.4	0.6	0.4	0.8	H1.8	0.7	P1.5	S1.6	2.9	1.2	0.7	0.7	S1.9	C1.6	S1.0	C2.1	B0.4	14.6
3.13	1.2	0.2	0.2	0.1	1.8	9.5	166	621	98	1.9	2.3	1.1	1.6	H0.8	1.4	P0.9	S1.2	2.2	1.8	0.7	1.6	S1.6	C2.5	S1.2	C3.2	0.0	15.6
2.94	0.3	-0.6	3.6	3.5	-0.2	4.0	0	0	32																		
3.11	2.7	2.4	3.2	2.8	-0.6	7.9	5	10	81	0.4	0.3	0.1	-0.1	H1.4	0.8	P1.3	S1.2	2.1	0.2	-0.6	-0.3	S2.1	C0.3	S0.6	W0.1	B0.1	8.1
3.19	-1.9	-0.5	0.0	0.8	1.3	3.8	36	63	67	0.2	0.1	-0.2	0.3	H1.7	0.2	P1.4	S0.4	-0.5	-0.4	-0.2	0.4	D1.0	C0.9	L0.7	C0.6	B0.3	-3.3
2.93	1.5	3.1	-1.8	-2.7	2.4	10.5	303	900	98	1.0	2.0	1.4	0.2	L2.1	0.9	P0.3	S0.8	1.6	1.7	1.2	0.5	S1.4	W0.9	L0.8	W1.0	C0.5	8.5
3.08	-1.6	-1.2	2.4	2.9	0.1	6.9	2	6	82	-0.4	-2.0	-0.4	0.0	L0.2	-0.3	S0.6	L0.1	-0.5	0.0	0.3	-0.4	D2.3	C0.7	S1.2	C0.5	C0.7	-4.5
3.07	1.0	1.2	1.1	0.7	0.5	8.9	8	12	83	0.5	0.8	-0.6	0.9	L1.5	0.0	S0.3	S0.2	0.1	0.8	0.7	-1.1	S0.3	C0.1	S0.7	W0.8	C1.3	1.2
2.98	-0.4	-0.9	2.5	2.6	0.9	7.6	25	36	88	-0.4	-0.8	-0.6	-0.2	H0.2	0.2	S0.5	L0.2	0.8	-0.4	-0.4	-0.9	S0.1	C0.9	S1.5	C0.7	C1.1	0.2
3.23	-1.7	-0.3	-1.2	-1.1	0.9	9.1	35	54	90	-0.2	-0.9	1.4	0.5	H0.7	0.6	P0.3	S0.9	-0.3	-1.0	0.9	0.9	D2.7	C1.5	L0.5	C1.9	B0.6	-6.2
2.87	-0.6	-3.9	-0.6	0.3	0.8	8.5	27	56	91	0.8	-0.5	-0.3															

December 2020, All Summarized Bulls - Alphabetical Order

Name of Bull	Registration Number	GT	BBR	JH1	JNS	NAAB Code	JPI	No. Hrds	No. Daus	REL %	Milk	% Fat	Fat	% Prot	Prot	CM\$	NM\$	FM\$
JX FARIA BROTHERS BARKLEY (4)-ET	840003012229204	8K	100	F		535JE83	-9	3	16	77	-122	0.12	19	0.03	2	42	35	18
FARIA BROTHERS BASS (5)	840003012229180	8K	100	F		535JE86	81	2	10	72	993	-0.11	24	-0.02	32	228	226	220
JX FARIA BROTHERS BILL RUSSELL (4)	840003135124397	99K	100	F		29JE4068	93	8	45	90	1154	-0.06	43	-0.01	39	346	336	316
JX FARIA BROTHERS BIRD (3)	840003012576095	8K	92	F		535JE85	-38	4	54	89	240	-0.11	-12	-0.04	1	-116	-102	-74
JX FARIA BROTHERS BIRDMAN (4)	840003126051885	99K	92	F		1JE937	40	16	92	93	1258	-0.10	38	-0.02	42	179	174	162
JX FARIA BROTHERS BOOSIE (4)-ET	840003124526361	80K	100	F		1JE920	36	24	130	94	572	0.06	40	0.01	23	170	159	136
JX FARIA BROTHERS BOUDREAUX (3)-ET	840003011609979	80K	100	F		14JE672	41	66	574	98	379	0.10	40	0.02	18	224	217	199
JX FARIA BROTHERS BRAD STEVENS (5)	840003126052303	99K	100	C		1JE957	60	23	246	96	574	-0.01	26	0.04	30	272	247	196
JX FARIA BROTHERS BUBS (3)	840003008668491	50K	92	C		535JE4	-8	2	26	92	143	-0.01	4	-0.03	-1	29	41	64
JX FARIA BROTHERS BUMGARNER (4)	840003135124468	99K	100	F		97JE164	50	1	10	83	634	0.12	58	0.04	33	263	245	202
JX FARIA BROTHERS CAFU (3)	840003126052218	99K	91	C		551JE1652	85	10	86	93	1700	-0.23	29	-0.04	53	262	259	253
JX FARIA BROTHERS CALVIN HARRIS (4)	840003124526356	99K	100	F		14JE704	84	86	1,086	99	718	-0.04	26	0.04	36	298	274	222
JX FARIA BROTHERS CAMPEONE (3)	840003126051887	99K	92	C		14JE707	34	103	1,018	99	274	-0.18	-25	-0.01	7	112	117	125
JX FARIA BROTHERS CARCETTI (3)	840003011199046	80K	92	F		1JE876	25	82	1,553	99	913	-0.17	7	-0.09	13	89	110	159
JX FARIA BROTHERS CARVER (4)-ET	840003011610081	50K	100	F		535JE41	-7	10	100	95	361	-0.16	-17	-0.08	-5	-23	3	60
JX FARIA BROTHERS CHEEZ (3)-ET	840003011610026	80K	90	C		14JE650	43	24	66	94	808	-0.20	-4	-0.06	16	151	160	183
JX FARIA BROTHERS COCO (4)-P	840003126051878	13K	100	F	C	535JE97	21	2	26	81	877	-0.10	21	-0.01	30	108	103	92
JX FARIA BROTHERS COMBO (3)	840003009138559	50K	91	F	C	1JE864	-9	122	2,999	99	148	-0.01	5	0.00	5	-20	-24	-31
JX FARIA BROTHERS COURTOIS (5)	840003126052036	99K	100	F		200JE1047	14	10	180	95	604	0.02	33	0.04	30	109	90	49
JX FARIA BROTHERS DADDY (5)	840003012229198	80K	100	F		14JE677	-1	23	65	93	-508	0.16	8	0.04	-10	19	12	-4
JX FARIA BROTHERS DEGROM (3)-ET	840003126052253	99K	93	C		1JE962	22	65	1,004	98	-211	0.13	17	0.03	-2	149	143	128
JX FARIA BROTHERS DON ELADIO (3)-ET	840003011610057	80K	100	F		14JE649	4	19	1,183	99	99	0.13	32	0.07	19	93	68	14
JX FARIA BROTHERS DRAPER (3)-ET	840003011610014	50K	100	F		29JE3925	30	147	1,627	99	-385	0.15	12	0.07	0	144	127	89
FARIA BROTHERS DRE (6)-ET	840003124526400	80K	100	F		1JE918	78	11	53	92	1587	-0.06	63	-0.05	46	319	322	330
JX FARIA BROTHERS DUKIE (3)-ET	840003011610047	50K	100	F		535JE37	34	3	28	89	-268	0.28	45	0.08	7	159	136	83
JX FARIA BROTHERS ED REED (4)-ET	840003135124300	99K	100	F		7JE1603	85	31	124	93	466	0.16	57	0.01	19	354	343	322
JX FARIA BROTHERS EUSEBIO (4)-ET	840003124526334	80K	93	F		1JE921	-1	191	6,184	99	1049	-0.06	38	0.02	42	107	92	58
JX FARIA BROTHERS FAMILIA (3)-ET	840003126052286	63K	92	C		551JE1699	75	24	587	98	273	0.17	50	0.03	17	370	354	322
JX FARIA BROTHERS FETTY (4)	840003126052077	99K	100	C		1JE949	26	13	47	90	-182	0.05	1	0.00	-6	68	67	67
JX FARIA BROTHERS FIGO (3)-ET	840003135124340	99K	90	F		7JE1602	44	20	41	90	1293	-0.24	8	-0.07	31	145	158	189
JX FARIA BROTHERS FLYNN (3)-ET	840003011610051	50K	91	F		535JE45	2	2	33	92	897	-0.20	-2	-0.08	15	33	53	96
JX FARIA BROTHERS FOURNETTE (3)-ET	840003135124113	99K	92	F		7JE1600	73	49	964	98	1088	-0.18	13	-0.05	29	259	265	280
JX FARIA BROTHERS FUTURE (3)-ET	840003126052250	99K	91	F		1JE966	12	78	2,022	99	-439	0.16	13	0.06	-3	95	81	50
JX FARIA BROTHERS GARDOCKI (3)	840003009717648	80K	91	F		14JE644	10	41	415	98	-104	0.07	10	-0.02	-8	51	62	83
JX FARIA BROTHERS GILLIGAN (4)	840003009717687	50K	100	F		535JE16	7	3	73	93	311	-0.02	10	0.00	11	26	27	28
JX FARIA BROTHERS GLEN (4)	840003009138331	6K	100	F		535JE56	15	3	39	91	331	0.06	28	0.03	19	105	90	57
JX FARIA BROTHERS GSP (3)-ET	840003012575949	80K	100	F		200JE1025	69	89	1,385	99	1238	-0.03	54	-0.04	37	301	300	299
JX FARIA BROTHERS GUS FRING (3)	840003011199101	50K	91	F		1JE859	-29	231	5,138	99	-150	0.00	-7	0.00	-5	-46	-42	-36
JX FARIA BROTHERS HARVEY (3)	840003126052346	99K	100	F		7JE1562	45	2	13	83	419	0.00	21	-0.07	0	158	179	225
JX FARIA BROTHERS HEINSOHN (4)-P	840003135124096	99K	100	F		1JE978	74	9	16	84	428	0.02	25	-0.02	11	297	298	301
JX FARIA BROTHERS HEISENBERG (2)	840003009717721	50K	90	F		97JE5	10	7	54	93	506	-0.11	0	-0.07	4	35	54	95
JX FARIA BROTHERS HUELL (3)-ET	840003011610085	80K	100	F		14JE645	73	44	843	99	-739	0.39	45	0.17	7	246	198	94
JX FARIA BROTHERS ISIAHA THOMAS (5)	840003126052327	99K	100	F		7JE1561	49	38	255	96	323	0.15	49	0.07	26	263	235	174
JX FARIA BROTHERS JACKSON (5)-ET	840003135124481	99K	91	C		200JE1123	72	11	43	90	477	0.20	67	0.08	34	397	367	299
FARIA BROTHERS JACOBY (3)	840003011199121	50K	100	F		535JE17	-15	2	56	93	21	-0.04	-7	0.01	2	-12	-12	-13
JX FARIA BROTHERS JAE CROWDER (3)	840003135124084	99K	93	F		1JE973	6	22	604	98	18	0.11	24	0.04	9	56	41	9
JX FARIA BROTHERS JODECI (3)	840003126051999	99K	100	F		1JE964	63	100	3,170	99	-355	0.27	40	0.14	16	208	170	81
JX FARIA BROTHERS JOFFREY (4)-ET	840003011610091	50K	100	F		535JE32	5	2	56	93	347	-0.01	15	0.01	14	25	20	10
JX FARIA BROTHERS JUAN PABLO (3)-ET	840003011609970	80K	100	C	C	29JE3943	32	106	989	99	-195	0.13	17	0.07	8	151	127	75
JX FARIA BROTHERS KAKA (3)	840003126052080	99K	93	F		14JE724	46	24	174	96	950	-0.05	35	-0.03	28	200	202	206
JX FARIA BROTHERS KEVIN GARNETT (3)-ET	840003135124344	99K	91	F		29JE4070	-8	18	108	94	364	-0.03	11	-0.03	7	78	87	106
JX FARIA BROTHERS LANNISTER (4)-ET	840003011610089	50K	91	F		535JE26	-3	4	60	94	767	-0.05	25	-0.04	20	96	100	110
JX FARIA BROTHERS LEMONIS (4)-ET	840003012575895	80K	100	F		1JE913	31	6	16	87	404	0.03	26	-0.03	8	146	155	172
JX FARIA BROTHERS LUDA (4)-ET	840003012575889	80K	100	C		200JE1026	61	20	237	97	481	0.11	47	0.04	27	292	274	234
JX FARIA BROTHERS MALDINI (4)-ET	840003135124483	99K	100	F		7JE1604	107	43	842	98	397	0.24	71	0.06	28	455	427	368
JX FARIA BROTHERS MANUEL (3)-ET	840003135124229	99K	93	F		200JE1120	60	4	12	84	500	0.06	38	0.05	30	265	245	198
JX FARIA BROTHERS MATIC (5)	840003126051953	99K	100	F		200JE1044	21	10	97	94	909	-0.09	24	-0.01	31	97	94	85
JX FARIA BROTHERS MATZ (2)-ET	840003012229202	13K	90	F		203JE1639	37	17	65	93	364	-0.06	4	-0.04	4	102	117	147
JX FARIA BROTHERS MESSI (4)-ET	840003124526297	80K	100	C		200JE913	76	78	1,722	99	742	0.15	68	0.08	45	424	387	308
JX FARIA BROTHERS MULLER (3)	840003126052176	50K	90	F		200JE1081	46	13	151	94	660	-0.05	22	-0.04	16	232	238	253
JX FARIA BROTHERS NAMOND (3)-ET	840003011610084	50K	100	F		535JE34	43	3	15	86	-634	0.41	53	0.12	2	176	142	68
JX FARIA BROTHERS NEUER (3)	840003126051951	99K	90	C		1JE938	21	74	796	98	526	-0.11	2	-0.08	2	111	132	180
JX FARIA BROTHERS NEYMAR (3)	840003126052138	99K	92	C		1JE939	16	49	531	97	-89	0.11	20	0.06	10	138	118	74
JX FARIA BROTHERS OMAR (3)-ET	840003011609997	50K	93	F		1JE888	-25	47	653	98	73	0.15	35	-0.02	-1	9	18	36
JX FARIA BROTHERS PAPI (3)	840003125229383	99K	93	F		14JE706	22	19	50	92	1320	-0.27	3	-0.05	36	75	82	97
JX FARIA BROTHERS PITBULL (4)-ET	840003124526352	99K	100	C		14JE705	41	78	498	98	-79	0.12	21	0.01	-1	227	223	215
JX FARIA BROTHERS POGBA (4)	840003126052088	99K	100	F		7JE1505	95	58	1,098	99	213	0.11	34	0.14	37	327	277	167
JX FARIA BROTHERS PORTIS (5)-ET	840003135124282	99K	100	F		7JE1601	26	13	22	85	255	0.01	14	0.03	16	159	145	114
JX FARIA BROTHERS PROP JOE (3)-ET	840003011609994	80K	100	F		1JE889	34	443	13,263	99	-544	0.31	38	0.09	-2	216	191	137
JX FARIA BROTHERS PUFFY (4)-ET	840003012575893	80K	100	F		1JE914	61	4	11	85	399	0.04	28	-0.01	12	257	258	260
JX FARIA BROTHERS RAKITIC (3)	840003126051974	99K	90	F		200JE1056	40	9	38	90	1103	-0.11	29	-0.01	38	162	157	143
JX FARIA BROTHERS RONALDINHO (3)	840003126052015	99K	100	F		7JE1503	48	147										

December 2020, All Summarized Bulls - Alphabetical Order

SCS	PL	LIV	DPR	CCR	HCR	GFI/EFI	Type Hrds	Type Daus	Type REL	FS	ST	SR	DF	RA	RW	RL	FA	FU	RH	RUW	UC	UD	TP	TL	RTP RV	RTP SV	JUI
3.10	-0.8	-2.5	-2.7	-3.5	-1.2	8.6	0	0	38																		
3.08	1.7	-0.8	0.8	2.4	1.5	7.5	0	0	33																		
2.87	1.8	-0.5	-1.1	-0.6	3.5	7.2	2	3	79	0.5	1.5	0.7	0.7	L0.4	0.0	S0.3	S0.2	0.1	0.3	0.1	0.6	S0.4	C0.7	L0.7	C0.5	C0.2	1.5
3.18	-1.9	-2.8	-2.4	-3.2	0.8	9.2	0	0	42																		
3.10	-0.9	-2.5	-3.3	-2.2	-0.5	6.9	7	17	84	-0.4	-0.8	0.4	-0.5	H0.5	-0.1	0.0	L0.3	-0.2	-0.5	-0.1	0.1	D0.9	W0.4	L0.9	W0.6	C0.8	-5.8
2.94	-0.5	-4.0	-1.0	-1.1	-2.8	8.6	6	18	85	0.5	1.1	0.1	0.6	L0.5	0.6	S0.9	L0.5	-0.2	1.1	0.7	-0.5	D0.7	C1.2	0.0	C0.6	C0.6	1.4
3.17	0.6	1.6	-0.9	-2.2	-2.2	6.5	26	59	91	0.4	0.2	0.1	0.6	L0.1	0.4	S0.2	S0.6	-0.4	-0.4	-0.7	1.3	D0.4	C1.2	S0.3	C2.2	C0.3	-0.9
2.80	2.7	-1.9	-2.8	-1.8	1.1	8.5	14	55	89	0.7	0.3	0.7	0.1	H0.8	0.3	P0.8	S0.6	1.9	0.6	0.0	-0.3	S1.8	W1.3	L1.4	W1.5	B0.1	5.5
3.14	0.4	1.8	-0.2	-0.7	1.1	7.8	0	0	77	0.2	2.1	1.0	0.2	L1.3	0.6	S0.1	S0.5	0.1	0.4	0.8	0.1	S0.3	W0.3	L0.7	W0.5	C0.4	0.5
3.21	-0.7	-3.5	-2.6	-2.7	-1.1	7.4	0	0	78	0.4	1.1	-0.4	1.3	L1.2	-0.8	P0.2	L0.3	-1.6	1.2	0.5	-0.5	D1.1	W2.0	L0.1	W2.2	C1.0	-4.1
3.04	0.9	0.6	-0.6	0.6	2.5	5.3	2	6	79	-0.2	0.3	1.0	0.7	L0.8	0.3	S1.7	L1.2	-1.5	-0.6	0.7	0.9	D3.0	C0.2	S0.3	C1.3	C1.5	-10.2
2.97	2.5	-2.0	-1.7	-0.7	4.6	7.4	50	381	97	0.7	-0.6	-0.6	1.0	H0.2	-0.9	P0.9	0.0	-0.1	0.9	0.5	0.4	D0.2	C0.1	S0.2	C0.1	B0.3	3.1
3.14	3.4	3.7	0.6	1.7	3.0	7.6	60	264	96	1.5	0.7	-0.2	0.8	H0.8	0.4	P1.0	S1.0	2.6	1.7	1.1	0.4	S1.7	C0.3	L0.6	C1.3	B0.2	12.8
2.93	3.0	2.9	-2.3	-2.4	-2.9	6.2	24	96	93	-0.6	-0.8	-0.6	-0.4	H0.7	-0.5	S1.1	L1.1	-1.1	-0.6	-0.5	0.1	S0.1	W0.6	S0.2	C0.4	C0.2	-3.3
3.04	2.2	2.9	0.2	0.3	-1.1	6.1	5	10	82	0.6	0.7	-0.1	0.1	L1.1	0.1	0.0	L0.7	1.0	1.1	-0.2	-0.8	S1.6	W0.5	L0.1	W1.1	C0.9	5.3
2.80	3.2	2.9	-0.2	-0.4	-2.0	5.3	7	13	83	0.2	-1.0	0.1	-1.1	H1.3	0.7	P1.6	S0.3	1.5	-0.2	-0.6	-0.7	S1.5	W0.3	S0.1	W0.4	C0.7	2.8
3.06	-1.6	0.1	-2.5	-2.5	-2.0	8.6	0	0	31																		
2.84	-0.8	-2.8	-2.5	-1.9	-0.5	6.7	36	190	96	0.3	1.4	0.4	0.5	L0.4	0.1	S0.5	S0.1	1.0	0.7	-1.0	0.9	S1.1	W1.8	L1.3	W0.4	B0.4	4.5
3.02	-1.9	-6.3	-3.7	-3.9	-1.7	7.5	0	0	79	0.4	-0.8	0.1	-0.1	H0.8	-0.4	P1.0	L0.1	0.6	0.8	0.8	-0.4	S0.2	W0.2	L1.5	W1.1	B0.4	2.2
3.08	0.8	-0.3	0.8	-0.2	1.2	7.0	11	25	86	-0.1	-0.6	-0.3	-0.3	L0.8	-0.1	S0.1	S0.4	-0.1	-0.2	-1.1	0.5	D0.1	C0.7	S0.4	C0.8	C0.3	-0.4
3.01	2.9	1.3	-0.4	-1.9	-1.2	6.7	14	158	94	0.9	1.5	0.1	0.6	H0.2	0.9	S0.3	S1.1	1.9	0.5	-1.3	-0.3	S2.1	C0.6	S0.1	C0.4	C1.0	6.9
3.07	-2.7	-3.1	-5.1	-6.2	-0.3	5.9	4	14	83	0.5	0.5	-0.4	1.1	L0.7	-0.3	S0.1	S0.6	0.8	1.3	-0.6	-0.5	S1.0	C0.1	L0.6	W0.2	B0.3	6.4
3.07	1.8	2.7	-0.6	-0.5	0.6	7.1	75	358	97	0.1	-0.3	-1.3	0.6	H0.5	-0.2	S0.1	S0.4	0.4	0.6	-1.1	-0.4	S0.5	W0.6	S0.4	0.0	C1.1	1.7
3.06	-0.5	-4.4	-0.1	-0.5	-2.3	8.1	5	12	83	-0.2	1.7	0.0	0.8	L1.1	0.4	S0.6	S0.1	-1.9	0.2	0.9	-0.8	D1.4	W0.2	S0.1	W1.1	C1.0	-6.9
3.03	-0.4	-0.1	-0.7	-0.3	-0.2	3.7	0	0	77	-0.6	-0.5	0.3	-0.7	L0.2	-0.4	S0.7	L0.3	-1.1	-1.6	-1.8	0.3	0.0	W0.8	S0.5	W0.4	C1.0	-7.9
2.90	1.3	1.7	1.4	1.4	1.2	6.2	14	69	91	0.7	1.9	2.0	0.4	L0.5	1.1	S0.3	S0.2	-0.2	0.1	0.1	0.9	D1.0	C1.0	L1.4	C0.9	B0.8	-0.9
3.10	-3.0	-5.8	-6.6	-6.0	-2.1	7.2	108	835	99	0.9	1.3	0.5	0.4	L0.4	0.1	P0.5	S0.5	1.0	0.8	1.3	0.5	S0.5	W0.2	L1.5	W0.3	C0.7	2.6
2.95	3.3	1.9	-1.1	-2.7	-2.8	6.5	10	189	95	1.2	1.0	-0.1	1.4	H1.1	0.9	S0.4	0.0	1.7	1.5	-0.2	-0.9	S1.8	W1.3	L0.7	W1.5	B0.7	9.2
2.93	1.9	1.1	0.4	1.3	2.0	7.1	3	10	81	-0.1	-0.9	-0.6	0.2	H0.2	-0.1	S0.2	0.0	0.4	0.6	-0.6	0.7	S0.2	W0.9	L0.2	W0.1	C0.1	2.3
3.08	1.3	0.4	-0.9	-1.7	-1.0	6.5	5	15	83	0.8	0.6	0.7	0.3	L0.7	-0.6	S0.2	L0.1	1.0	1.1	-0.1	0.9	S1.1	W1.2	L1.4	W0.9	B0.3	5.4
3.04	0.3	1.9	-1.9	-2.1	-4.1	5.1	0	0	78	0.3	-0.1	0.4	-0.5	H0.8	0.7	P1.1	S0.2	1.1	0.2	0.0	0.2	S1.2	C0.7	L0.2	C0.5	C0.3	4.3
3.06	3.3	-0.6	1.0	1.1	3.2	6.4	26	173	95	1.2	1.5	0.2	0.5	0.0	-0.2	P0.9	S0.9	1.4	2.0	0.7	-0.1	S1.5	W1.7	L1.5	W1.6	B0.4	8.8
3.14	1.0	0.8	0.4	-1.3	0.9	6.6	33	248	96	1.1	0.7	0.3	0.0	L0.3	1.0	S0.4	S0.4	2.2	1.4	-0.6	-0.7	S2.1	C0.2	L0.3	W0.4	B0.4	11.1
3.14	1.2	1.7	2.6	1.5	1.2	5.4	18	49	88	-0.2	0.7	1.2	-0.9	L0.5	0.5	S0.5	S0.7	0.0	-1.1	-1.2	0.6	S0.7	C1.8	L0.3	C1.3	C0.1	-1.3
3.19	-1.4	1.0	-0.9	-1.5	-1.9	6.1	0	0	77	-0.8	-1.1	-0.6	-0.6	H0.3	-1.4	P0.2	S0.4	-1.3	-0.6	-1.1	-0.6	D0.7	W0.9	L0.3	W1.4	B0.2	-6.3
2.98	-0.2	-1.2	-3.0	-2.9	-0.5	6.2	0	0	74	-0.4	0.7	0.6	-0.1	L0.4	0.5	0.0	L0.5	0.1	-0.8	-1.0	-1.1	S0.5	W0.3	S0.1	W0.8	C0.3	-2.7
2.96	-0.9	-1.3	-0.5	-1.9	-3.7	6.6	44	555	98	1.0	1.8	0.6	0.9	L0.9	1.2	S0.3	S0.2	0.0	0.9	1.5	0.5	D0.8	C1.9	S0.5	C2.5	C0.7	2.9
3.14	0.7	2.2	-1.9	-2.3	-1.1	5.9	74	263	96	0.3	2.0	0.7	-0.4	H0.1	0.7	S0.2	L0.5	1.7	0.5	-0.3	-0.2	S1.8	W0.1	L0.9	W0.2	C1.1	4.7
3.06	3.3	1.4	-0.7	-0.5	2.3	5.5	1	3	79	0.4	-1.1	-0.5	0.3	H0.7	-0.9	S0.3	0.0	1.4	0.4	-1.0	-0.9	S2.1	W1.0	L0.1	W1.1	B0.8	6.9
2.90	3.6	2.4	2.2	2.6	1.0	9.4	0	0	79	0.6	1.8	0.4	0.6	L1.1	0.8	P0.5	S0.7	1.0	0.5	0.3	-1.4	S0.7	0.0	0.0	W0.7	C0.9	2.2
3.04	1.2	1.7	-0.2	-0.3	-0.2	6.6	1	2	78	0.1	1.0	0.5	-0.4	L1.1	0.3	0.0	L0.5	0.9	0.3	0.3	-0.1	S1.5	C0.4	S0.5	C0.5	B0.2	6.1
2.96	0.5	-0.6	1.4	2.1	5.1	4.0	20	81	91	-1.0	-0.2	-0.5	0.0	L0.4	-0.8	S1.9	L0.7	-1.9	-0.8	-2.1	-0.1	D0.3	W1.1	0.0	W1.1	C1.0	-8.3
2.91	0.3	-2.6	-3.1	-1.8	1.6	7.1	23	85	90	-0.1	-2.0	0.0	-0.7	H1.5	-0.5	P1.9	S1.0	0.6	-0.5	-0.5	-0.8	D0.3	W1.4	L1.3	W1.9	B0.3	-3.6
3.06	1.4	-0.2	-2.9	-2.7	-1.5	5.4	8	19	82	0.4	1.6	0.9	0.5	L1.0	0.9	P0.7	0.0	0.6	0.3	0.2	-0.2	S0.5	W0.9	S0.8	W1.3	C1.1	0.9
3.12	-0.4	0.1	-0.2	-1.1	-1.0	8.2	0	0	78	0.8	0.9	0.3	0.7	H0.2	0.6	P1.1	S0.8	0.6	0.6	0.8	0.7	S0.2	W0.1	L1.1	C0.1	B0.9	3.7
2.93	-0.6	-1.6	-1.8	-2.4	-2.2	6.2	5	46	88	-0.1	-0.3	0.7	0.0	L0.1	0.1	S0.7	L1.0	0.3	0.4	0.3	0.2	D1.2	W0.7	L0.7	W0.3	B0.2	-1.1
3.19	-0.3	-1.0	0.9	0.0	3.3	7.1	46	450	97	-0.1	-1.0	-0.7	0.3	L1.5	-1.5	S1.4	L0.8	-1.4	-0.4	-1.7	1.1	D0.2	C0.2	S0.6	C0.4	C0.4	-3.3
3.06	-1.0	-1.7	-0.4	-0.7	-0.9	3.5	1	1	77	-1.0	0.3	-0.3	0.0	L0.3	-0.3	S0.4	L0.3	-1.5	-1.6	-1.0	-0.8	0.0	W0.7	0.0	W1.1	C1.3	-10.0
2.92	1.3	1.5	-0.3	-1.0	0.2	8.3	43	364	97	0.2	0.0	1.5	-1.6	L0.5	0.7	P1.1	S0.3	2.4	-0.8	-2.2	-0.3	S2.7	W0.5	S0.2	W0.4	C0.3	5.1
3.07	0.7	1.3	-4.5	-4.1	-0.4	7.4	8	11	82	0.3	0.0	-0.8	0.8	L0.7	-1.3	S0.4	L0.8	-0.8	1.1	-0.1	-0.9	D0.8	W2.0	L0.6	W2.3	C0.6	-2.8
3.16	0.6	-1.2	-3.2	-3.8	0.4	7.0	13	26	86	1.7	1.2	0.8	0.9	H1.1	1.2	P1.5	S1.5	3.9	1.5	1.1	0.2	S3.2	C1.5	L0.7	C1.5	B0.2	17.1
2.98	-1.1	-3.0	-5.3	-5.6	-1.0	7.4	5	17	84	1.5	2.9	0.5	1.8	L1.1	0.5	P1.1	S1.0	1.4	1.6	1.1	0.5	S1.5	C0.4	S0.3	C0.8	C0.8	9.6
3.09	0.9	0.2	0.2	0.6	1.7	6.3	5	10	83	0.5	1.4	0.9	0.2	L0.1	1.0	P0.1	S0.3	0.7	0.3	0.4	-0.2	0.0	C1.8	S0.1	C1.1	B0.2	3.3
3.13	0.4	1.0	-0.7	0.6	0.5	7.4	4	129	94	0.3	2.2	1.1	0.4	H0.1	1.3	S0.6	S0.4	0.4	-0.3	0.1	0.1	S0.1	C1.6	L0.4	C1.2	B0.3	1.0
2.91	2.4	1.1	-1.3	-1.7	2.5	7.0	25	114	93	0																	

December 2020, All Summarized Bulls - Alphabetical Order

Name of Bull	Registration Number	GT	BBR	JH1	JNS	NAAB Code	JPI	No. Hrds	No. Daus	REL %	Milk	% Fat	Fat	% Prot	Prot	CM\$	NM\$	FM\$
JX FARIA BROTHERS SNOOP (4)-ET	840003011610065	99K	100	F		1JE883	31	23	295	97	395	0.13	47	0.07	29	164	138	81
FARIA BROTHERS STRINGER (4)-ET	840003011609990	80K	100	F		14JE674	83	27	186	96	323	0.01	18	0.05	22	288	265	216
JX FARIA BROTHERS SUAREZ (3)	840003126052156	50K	91	C		200JE1083	52	6	13	88	-214	0.18	27	0.09	11	255	222	153
FARIA BROTHERS TARGARYEN (5)	840003009717675	50K	100	F		535JE58	7	3	25	89	176	-0.01	6	-0.02	3	44	47	55
JX FARIA BROTHERS TARHEEL (4)-ET	840003012575909	80K	92	F		1JE912	47	178	4,682	99	-138	0.15	26	0.07	9	247	223	172
FARIA BROTHERS TIO (5)	840003011610020	80K	100	F		14JE653	15	18	72	93	408	0.02	25	-0.04	7	90	95	109
JX FARIA BROTHERS TOM BRADY (5)-ET	840003135124336	99K	100	F		97JE159	66	31	206	95	665	0.03	39	0.02	28	266	249	215
JX FARIA BROTHERS TOO SHORT (3)-ET	840003124526295	13K	92	F		535JE100	36	2	57	93	1647	-0.11	55	-0.06	46	182	185	194
JX FARIA BROTHERS TORTUGA (3)-ET	840003011610059	50K	100	F		1JE867	3	51	521	98	-110	0.21	40	0.09	14	78	54	-1
JX FARIA BROTHERS TOTTI (4)	840003126052081	99K	100	F		1JE950	75	36	662	98	238	0.07	27	0.02	12	279	269	249
JX FARIA BROTHERS TRICK DADDY (4)-ET	840003012575913	8K	100	C		535JE88	55	3	28	83	799	0.05	50	0.05	41	288	259	198
JX FARIA BROTHERS TUPAC (4)	840003124526365	80K	100	F		1JE919	44	66	2,067	99	1368	-0.12	38	-0.05	38	184	188	198
JX FARIA BROTHERS TYRION (2)-ET	840003011610092	99K	92	F		203JE1632	60	69	7,479	99	-456	0.36	53	0.13	11	232	196	114
JX FARIA BROTHERS TYRUS (3)-ET	840003011610015	50K	100	F		535JE47	2	3	108	95	38	0.07	17	-0.01	0	40	43	49
JX FARIA BROTHERS TYWIN (4)-ET	840003011610094	8K	100	F		535JE61	70	4	69	93	610	-0.01	27	0.01	25	234	222	198
JX FARIA BROTHERS UNDERWOOD (3)	840003012576023	80K	92	F		1JE908	45	108	1,942	99	1728	-0.12	57	-0.08	44	176	189	218
JX FARIA BROTHERS USAIN BOLT (3)	840003135124231	99K	90	F		1JE984	-6	43	1,963	99	-903	0.34	25	0.10	-12	80	56	3
JX FARIA BROTHERS VERNE LUNDQUIST (3)-ET	840003135124350	99K	91	F		29JE4071	78	8	14	85	357	0.03	24	0.06	27	304	276	216
FARIA BROTHERS VISIONARY SAUL (4)	840003009138576	50K	100	F	C	535JE10	25	1	10	86	99	-0.06	-7	0.02	8	61	48	24
JX FARIA BROTHERS WALTER WHITE (4)-ET	840003011610018	50K	100	C		29JE3927	9	141	1,436	99	-401	0.23	29	0.10	6	165	134	65
JX FARIA BROTHERS WEE BEY (3)-ET	840003011610048	50K	100	F		29JE3926	82	41	241	97	213	0.27	68	0.08	25	342	310	242
JX FARIA BROTHERS ZELLER (3)-ET	840003135124385	99K	100	F		200JE1121	52	6	12	83	449	0.08	40	0.03	23	312	300	273
FARIA BROTHERS ZIGGY (4)	840003009717756	8K	100	F		535JE8	-24	1	36	90	-310	0.07	-1	0.03	-6	-24	-29	-40
FDB ARES MAR	USA 067098071						-18	2	16	69	-498	0.05	-13	0.03	-12	-98	-102	-113
FDB BLACKSTONE COOK (4)	USA 067098063						-26	3	19	76	-584	0.00	-29	0.02	-17	-254	-256	-259
FDB IRWIN SATURDAY	USA 067098070						-14	2	18	74	-572	0.07	-14	0.02	-17	-16	-16	-16
FDB KASH ALAN (6)	USA 067098072						-19	2	21	71	-817	0.10	-19	0.06	-18	-53	-66	-92
FDL BARCELONA	CAN 109427545	99K	100	C		200JE1048	6	163	321	89	-249	0.10	10	0.07	5	77	56	12
FDL BIBBER	CAN 107824828	50K	100	C		200JE527	-8	41	52	86	-130	0.05	4	0.08	13	-8	-36	-97
FDL MAID IN CANADA	CAN 106359000	50K	100	F		200JE488	8	39	38	86	-815	0.20	1	0.11	-8	30	4	-54
FERMAR ADVANTAGE-ET	CAN 107568464	50K	100	F		200JE528	-6	49	58	86	-655	0.30	30	0.15	7	38	-3	-96
FERMAR GEORDAN BREEZER-ET	CAN 106064976	50K	100	F		200JE474	-110	41	44	86	-352	-0.14	-46	-0.06	-25	-384	-356	-298
FERMAR LIKABLE	CAN 107060771	50K	100	C		200JE503	-8	32	43	86	-519	-0.04	-33	0.05	-8	-98	-109	-133
FLAMBEAU MANOR R STEEL-ET	USA 117501733	50K	100	F		11JE1127	10	37	140	96	-137	0.04	2	0.03	2	7	-3	-23
FLAMBEAU MANOR TBONE SAM-ET	USA 116875927	50K	100	F		11JE1053	1	115	1,524	99	-120	0.07	10	0.05	6	47	33	1
FOREST GLEN ABES JADEE	USA 067282970	50K	100	C		29JE3737	28	35	79	94	-310	0.17	20	0.07	3	114	92	45
FOREST GLEN ACTION JC	USA 067282647	50K	100	F		11JE1054	17	77	940	99	1199	-0.26	-1	-0.13	15	13	49	128
FOREST GLEN BANCROFT TATE	USA 067650143	99K	100	F		29JE4087	131	19	47	89	931	0.01	47	0.00	35	441	428	401
FOREST GLEN BOLD JULES (6)	USA 067466459	80K	100	F		29JE3912	35	20	61	92	-3	0.18	38	0.06	12	138	121	81
FOREST GLEN CLAW	USA 067282129	50K	100	F		200JE9829	-19	24	48	92	-307	0.08	2	-0.01	-14	-116	-112	-102
JX FOREST GLEN HARRIS HALT (5)	USA 067578752	99K	100	F		29JE3989	69	98	875	99	848	0.01	44	0.07	47	299	261	181
JX FOREST GLEN HARRIS RHUMBA (5)	USA 067609797	99K	100	F		7JE1533	36	28	54	91	773	-0.10	16	-0.01	27	127	118	101
FOREST GLEN IMPULS IMPRESSIVE	USA 067323161	50K	100	C		7JE1110	21	65	244	97	447	0.03	29	0.02	20	76	64	39
FOREST GLEN IMPULS JADESTAR	USA 067261893	50K	100	F		29JE3675	-17	83	476	98	-651	0.13	-5	0.04	-15	-75	-82	-98
FOREST GLEN IMPULS LONDON	USA 067282675	50K	100	F		29JE3734	7	45	77	93	-861	0.16	-10	0.11	-9	22	-8	-73
FOREST GLEN IMPULS REDHOT	USA 067261882	50K	100	F		29JE3673	10	43	98	95	11	-0.03	-6	-0.01	-2	-44	-43	-40
FOREST GLEN JERICHO	USA 067323019	50K	100	C		29JE3746	-5	34	81	93	-69	0.03	2	-0.02	-6	-63	-61	-53
FOREST GLEN JEVONS MARV	USA 067282238	50K	100	C		14JE551	-9	67	125	95	245	-0.03	6	-0.04	0	-64	-53	-27
JX FOREST GLEN JUMBO JACKS (5)-ET	USA 067578725	99K	100	F		29JE4014	22	36	84	93	258	-0.14	-17	0.00	10	101	95	84
FOREST GLEN KALAHARI	USA 067650122	99K	100	F	C	29JE4073	122	31	130	94	386	0.10	40	0.14	44	494	444	332
FOREST GLEN LOUIES BETTER	USA 067323932	50K	100	F		14JE578	13	25	64	92	45	0.08	19	-0.02	-3	30	39	59
JX FOREST GLEN LUMINARY (5)	USA 067650025	99K	100	F		29JE4056	63	22	55	91	1310	-0.25	8	-0.06	34	239	246	262
FOREST GLEN LYNDONS LETSGO	USA 067354117	50K	100	F	C	29JE3803	-26	42	103	94	-991	0.04	-40	0.08	-21	-186	-200	-232
FOREST GLEN LYNDONS MARINER	USA 067354703	50K	100	F	C	29JE3810	38	28	74	93	515	-0.11	1	-0.02	14	107	106	105
JX FOREST GLEN MONUMENT SULLY (6)	USA 119889365	99K	100	F		97JE165	120	5	49	89	1074	-0.07	36	-0.04	31	431	430	431
FOREST GLEN NAVARAS GOLIATH	USA 067282697	50K	100	F		29JE3708	2	35	76	93	-1052	0.16	-18	0.11	-16	-64	-90	-148
FOREST GLEN NAVARAS JAVELIN-ET	USA 067282597	50K	100	C		29JE3718	-28	52	90	94	-444	0.10	0	0.05	-5	-87	-98	-125
FOREST GLEN NAVARAS JOLT-ET	USA 067282603	50K	100	C		29JE3717	-54	51	120	95	-668	0.03	-26	0.04	-17	-176	-177	-182
FOREST GLEN POLONIUS-P	USA 067466209	80K	100	F		29JE3918	-14	64	170	95	-300	-0.09	-33	-0.04	-19	-102	-85	-49
FOREST GLEN PREMIER EVAN	USA 067395852	80K	100	F		29JE3881	36	20	33	90	-1085	0.26	1	0.13	-14	143	112	44
FOREST GLEN PREMIUM GOLD	USA 067609471	99K	100	F		97JE150	66	26	543	98	284	0.18	53	0.09	30	323	291	221
JX FOREST GLEN SEA BREEZE (3)	USA 067609937	99K	93	F		29JE4034	37	58	237	96	-332	0.19	23	0.04	-4	190	175	146
JX FOREST GLEN SOPRANO TAZER (5)	USA 067578168	80K	100	C		1JE923	77	17	71	93	433	-0.11	-3	-0.01	14	178	170	158
FOREST GLEN T-BONE TEBOW-P	USA 067282568	HD	100	C		29JE3707	18	28	61	93	-643	0.14	-2	0.08	-7	40	18	-29
FOREST GLEN TBONE MINDEN	USA 067282607	50K	100	F		29JE3709	33	39	67	93	-145	0.10	14	0.04	4	91	75	41
FOREST GLEN TRACKER (6)	USA 067466124	80K	100	C	C	200JE236	28	9	18	87	-461	0.16	11	0.13				

December 2020, All Summarized Bulls - Alphabetical Order

SCS	PL	LIV	DPR	CCR	HCR	GFI/EFI	Type Hrds	Type Daus	Type REL	FS	ST	SR	DF	RA	RW	RL	FA	FU	RH	RWU	UC	UD	TP	TL	RTP RV	RTP SV	JUI
3.10	-2.4	-3.4	-2.3	-2.3	0.8	5.4	8	22	86	-0.2	1.9	0.5	0.6	L0.5	0.2	S0.2	S0.1	-1.0	-1.8	-0.4	-0.2	S0.1	C0.5	S1.0	C0.7	C2.5	-8.9
2.85	2.7	3.6	1.7	1.5	-0.3	7.3	12	53	91	-0.4	-0.8	0.1	-0.8	H1.5	0.4	P0.8	S0.3	0.3	-1.2	-1.2	0.0	S0.4	W0.3	L0.7	C0.4	C0.3	-3.5
2.76	2.5	1.0	-0.7	-1.4	0.4	6.5	0	0	78	0.2	-0.1	0.5	-0.3	H1.2	0.7	P1.3	S0.7	1.4	-0.8	0.1	0.0	S0.6	C0.9	S0.3	C1.1	C0.4	1.3
2.99	0.8	1.6	-1.3	-0.9	-0.2	8.5	0	0	78	-0.1	-0.2	-0.3	0.5	L0.4	0.2	S0.4	L0.2	-0.5	0.2	-0.4	-0.4	D1.0	W0.9	0.0	W0.7	C1.4	-4.8
2.86	0.9	1.6	0.5	-0.4	1.9	7.7	67	432	98	1.5	2.8	1.6	0.6	H0.9	1.8	P1.2	S1.0	2.5	1.2	1.1	0.0	S1.0	C1.3	S0.2	C1.1	C1.0	8.9
2.84	-0.3	-2.8	-2.3	-2.1	-0.4	8.2	4	6	81	0.6	1.3	-0.4	1.8	L0.2	-0.2	S0.6	L0.2	-1.1	1.9	1.3	0.9	D0.3	W0.7	L0.2	0.0	B1.0	5.1
2.82	1.0	-1.6	-1.8	-1.4	-0.8	6.6	14	44	87	0.2	1.0	0.1	-0.9	H0.5	-0.5	P0.8	0.0	1.5	0.2	0.2	0.0	S0.7	W0.9	L1.3	W0.6	C0.2	2.1
2.91	-1.5	-3.4	-4.6	-4.5	-2.2	5.4	0	0	76	-0.8	-0.7	0.4	-0.1	L0.1	-0.5	S0.4	L0.6	-2.4	-1.4	-0.1	-0.4	D2.8	W2.3	L1.6	W2.5	C0.7	-17.3
3.19	-3.9	-2.9	-2.6	-3.1	0.9	5.6	19	66	91	0.2	0.0	0.1	1.3	L0.8	0.0	S0.8	S0.1	-0.2	0.4	-0.2	0.2	D1.2	C1.3	S0.4	C1.2	C0.7	-1.0
2.91	2.7	2.0	2.4	1.5	0.7	7.5	6	35	87	0.3	0.8	0.5	-0.1	L2.1	0.3	P0.1	S0.7	-0.2	0.6	-0.6	0.8	0.0	W0.2	0.0	C0.6	C0.2	1.7
2.95	-1.8	-4.9	-1.5	-2.2	-2.5	8.8	0	0	43																		
2.99	-0.2	-3.2	-4.7	-2.7	0.9	7.9	19	127	93	-0.1	-0.8	-0.3	0.4	H0.7	-0.4	P0.3	S0.2	-0.4	0.0	0.1	0.4	D0.8	W1.6	L0.8	W1.2	C0.2	-3.9
3.17	-0.5	-1.5	0.3	-1.0	1.2	3.6	37	753	99	-0.2	-1.3	-0.5	0.2	H1.2	-1.0	S0.9	L0.1	-0.1	-1.1	-1.8	0.6	S0.5	W0.3	S0.3	C0.3	C1.1	-3.8
3.07	-1.0	0.6	-1.9	-2.2	0.1	6.8	0	0	79	0.2	0.0	-0.1	1.0	H0.7	0.3	S0.8	L0.3	0.5	0.9	0.6	0.0	D0.2	C0.4	S0.1	C1.0	C0.1	3.7
2.98	2.5	-0.7	0.1	0.5	0.2	2.7	1	9	78	-0.5	-0.9	-0.8	-0.1	L0.2	-0.7	S0.1	L0.7	-1.2	-0.9	-0.7	-0.6	S0.3	W0.7	S0.5	W1.1	C1.1	-6.1
3.04	-2.0	-5.4	-4.9	-3.7	2.0	5.2	26	142	93	-0.2	-0.9	0.5	1.0	H0.8	-0.3	S1.2	L0.2	-0.9	-0.9	0.8	0.5	D2.6	C2.3	S0.1	C1.6	C0.1	-7.1
2.99	-0.7	-0.9	0.4	-0.3	0.7	4.6	13	152	94	0.6	3.4	2.0	-0.5	H1.3	2.1	P1.4	S1.8	3.4	-0.4	-1.0	-0.6	S3.4	C0.4	0.0	C0.1	C1.7	7.4
2.92	2.5	1.0	0.8	0.9	2.2	7.2	8	13	82	0.5	1.7	1.7	-0.3	L0.5	0.6	P0.2	S0.6	2.1	0.6	-0.9	0.1	S1.9	W1.5	L1.3	W1.4	C0.2	5.7
2.79	1.2	1.1	0.7	1.8	2.6	8.3	1	1	79	-0.4	0.4	0.7	-0.7	H0.3	0.9	P0.1	S0.1	0.2	-0.4	-0.6	-0.4	S0.2	W1.9	L0.3	W1.6	B0.1	-2.2
2.86	0.0	0.2	-2.9	-4.5	-1.4	8.7	75	248	96	0.8	0.9	0.7	0.4	H0.9	1.3	P1.7	S1.4	1.9	-0.5	0.3	-0.1	S0.6	C0.4	0.0	C0.8	C0.5	2.2
2.93	0.8	-1.0	-0.5	-1.1	0.0	4.6	18	40	88	-0.7	-0.7	0.4	-0.2	L0.4	-0.3	S0.3	L0.3	-1.9	-1.7	-1.3	-0.1	D1.5	W1.1	S0.2	W1.2	C1.5	-13.7
3.20	2.8	-0.1	-3.1	-3.2	-0.6	8.4	4	7	82	1.4	1.0	0.5	1.4	0.0	0.9	P1.2	S0.5	2.2	2.0	0.9	0.6	S1.9	0.0	S0.8	C0.4	C0.4	13.4
3.02	-0.2	1.2	-1.8	-2.3	0.0	7.7	0	0	77	-0.1	0.1	0.9	-0.6	H0.3	0.7	P1.5	S1.0	1.0	-0.5	0.1	-0.5	S0.3	W0.1	S0.6	C0.1	C0.7	-0.1
3.01	-1.8	-2.0	1.2	1.3	0.5	7.7	1	15	61	0.3	-0.6	0.0	0.4	H0.8	-0.1	P0.5	S0.5	0.8	0.8	1.1	0.4	D0.6	C0.5	S0.7	C1.0	B0.7	5.0
2.96	-2.1	-2.2	0.2	0.4	-1.2	7.3	1	16	66	-0.5	0.2	0.2	-0.1	L0.1	0.4	P0.4	L0.7	-0.5	-0.1	0.3	-0.5	D0.7	W0.2	S0.1	W0.3	B0.4	-2.0
3.02	1.7	0.0	0.2	1.4	2.9	7.3	1	10	57	0.7	2.4	0.5	0.6	H1.0	0.6	P1.1	S0.5	2.8	1.2	1.2	-0.6	S2.7	C1.6	S0.4	C1.2	B0.2	14.3
2.88	0.9	0.4	-0.3	0.0	1.1	7.8	1	20	65	0.5	1.7	-0.4	0.6	H0.4	0.0	P0.6	L0.2	1.4	0.9	0.8	0.3	S1.9	C1.8	L0.3	C1.1	B0.3	9.6
2.99	0.5	-1.8	-1.3	-2.0	0.7	9.0	117	202	85	0.8	1.0	0.5	0.4	L1.8	-0.1	P0.8	S0.3	-0.4	1.1	0.3	1.0	S0.9	0.0	S0.3	W0.4	C0.3	4.4
2.95	-2.1	-2.2	-2.8	-1.6	0.4	9.6	34	46	82	0.5	0.4	0.4	0.2	0.0	0.5	P0.6	L0.6	0.3	0.1	0.5	-0.1	0.0	C0.1	S0.1	W0.5	C0.6	-0.2
3.01	0.7	0.9	1.0	1.7	1.6	8.3	26	29	81	-0.4	-0.1	-0.6	0.4	L0.8	-1.2	S1.3	L0.4	-1.7	0.0	-0.3	0.1	D1.4	W0.1	L1.4	W0.9	B0.2	-6.6
3.05	-3.1	-1.4	-2.3	-0.5	0.6	7.7	46	55	81	-0.6	0.8	0.5	-0.1	L0.3	0.4	S0.6	L0.3	-0.8	-1.4	-1.0	0.1	D1.0	0.0	L0.9	W0.7	C0.9	-9.8
3.22	-2.9	-0.9	-1.4	-0.4	0.4	6.3	29	32	82	0.2	1.0	0.4	0.1	H1.0	0.9	P1.4	S0.3	0.9	-0.5	1.0	-0.5	S1.0	C1.1	S0.4	C0.2	0.0	2.4
3.07	0.7	1.6	1.9	3.0	1.9	8.3	25	34	81	-0.5	-1.3	-0.5	-0.3	H0.8	-1.0	P0.3	S0.1	-1.2	-1.0	-0.5	0.6	D0.7	C0.2	S1.0	C1.0	C0.3	-4.8
3.03	-1.2	0.3	1.6	1.4	-0.3	8.6	22	78	92	-0.9	0.2	-0.8	-0.6	L1.0	-0.4	S1.0	0.0	-0.6	-0.3	-0.4	-1.0	D0.8	W0.7	S0.6	W0.5	C1.3	-5.4
3.07	-0.4	-0.8	-1.4	-1.0	-2.2	9.6	42	758	99	0.5	-0.4	-0.4	0.5	L0.2	-0.2	S0.9	L0.2	1.0	0.6	0.6	0.3	S0.5	C0.6	0.0	C0.1	B0.4	5.1
2.89	-0.3	2.0	0.3	0.5	-2.9	6.5	14	34	88	-0.8	-0.4	0.4	-0.7	L1.4	-0.2	S0.8	S0.3	-0.5	-0.8	-1.6	-0.6	D0.5	W0.5	S0.2	W0.8	C0.6	-5.7
3.14	0.1	1.0	-1.1	-0.2	1.5	7.4	53	405	98	0.4	0.4	0.4	1.3	H0.3	-1.1	S1.3	L1.4	-0.6	1.2	2.1	1.2	D1.2	W0.8	L1.2	W0.1	B0.7	0.9
2.94	2.6	0.5	1.3	3.3	5.3	8.0	6	28	86	0.5	0.9	-0.8	1.6	L0.9	-0.6	S0.3	S0.4	-1.0	0.9	0.2	-0.2	D0.1	W1.6	S0.3	W1.1	C0.1	0.2
3.09	-1.2	-4.5	1.4	1.4	-1.2	8.2	8	22	85	-0.1	0.5	-0.4	0.4	H0.5	0.0	S0.1	L0.3	-1.0	0.5	0.2	0.0	D0.6	C0.5	S0.4	C0.4	C0.1	-0.5
2.79	-1.1	-1.1	0.0	-0.1	-1.4	6.6	11	25	87	-0.8	-0.9	-0.2	-0.2	L1.1	-0.9	S2.0	L1.8	-2.0	-0.1	0.0	0.2	D1.8	W0.8	0.0	W0.7	C0.7	-8.0
2.86	0.0	-3.0	-3.2	-2.0	-0.4	8.4	53	397	98	0.2	0.9	-0.3	1.1	L0.4	-0.5	S0.8	L0.4	-1.3	0.5	0.3	0.6	D0.9	W0.1	L1.5	W0.7	C0.2	-3.9
2.88	0.9	-1.9	-2.1	-1.6	2.2	9.4	13	23	86	0.1	-0.1	0.3	0.1	L0.7	-0.8	0.0	L0.5	-0.9	0.1	0.1	0.6	D0.9	W2.0	L1.3	W2.0	C0.1	-5.3
2.93	-2.1	-2.9	-1.3	-2.0	-1.2	7.4	38	89	93	-0.5	-0.3	0.1	0.1	L1.3	-0.6	S0.5	L0.8	-1.9	0.0	-0.4	-0.4	D1.5	W1.2	L1.3	W2.5	C0.2	-8.8
3.01	-1.1	0.2	1.6	1.9	-2.0	7.9	42	150	95	-0.2	-0.2	0.2	0.3	L0.8	-0.5	S0.2	L0.1	-0.9	-0.2	0.2	-0.2	D1.1	C0.8	S1.2	W0.3	C1.3	-4.7
2.83	0.3	1.6	1.8	1.3	0.2	6.6	20	32	87	-0.3	-0.5	0.6	-0.4	H0.1	0.4	P0.4	S0.6	-0.1	-0.2	-0.5	0.2	D0.5	W0.5	S0.2	W0.6	B0.1	-1.8
2.85	-0.3	-0.5	1.7	1.6	-1.8	7.3	25	58	92	-0.8	-1.3	-0.8	-0.3	L0.8	-1.4	S0.8	L0.8	-1.8	-0.7	-1.1	-0.2	D1.0	W0.8	S0.4	W1.3	C1.1	-8.9
2.80	-1.7	-1.0	-0.6	-0.8	-2.0	6.6	17	32	87	-0.8	-2.9	-0.5	0.0	L0.2	-1.0	S0.5	L0.1	-0.9	-0.9	0.2	-0.2	D1.6	C1.1	S0.5	C1.5	C0.1	-5.6
3.00	-2.0	-0.6	-0.5	-1.5	-2.5	7.6	26	41	88	-0.8	-2.2	-0.7	-0.1	H1.0	-1.2	S1.0	L1.3	-1.8	0.2	0.8	0.5	D1.9	W2.2	L1.8	W2.3	B0.7	-7.6
2.89	2.6	2.7	0.0	-0.3	-1.4	9.0	16	28	87	0.8	1.2	0.8	0.2	H0.1	0.8	P0.3	S0.3	2.5	1.7	0.0	0.3	S2.6	W0.6	L0.8	W0.8	B0.5	13.0
3.09	3.7	-0.5	0.7	2.1	2.7	7.8	15	102	92	1.0	1.1	0.4	0.6	H0.7	0.5	P1.1	S1.3	2.0	1.2	0.4	-0.3	S1.3	C0.9	S0.5	C0.5	C0.2	9.5
3.12	-0.3	0.1	1.5	0.4	-1.7	6.7	10	16	83	-1.0	-1.9	-0.6	-0.6	H0.8	-0.8	0.0	L0.1	-1.2	-0.9	-1.0	-0.1	D1.6	W2.0	L0.2	W1.0	B0.6	-7.9
2.93	3.6	-0.7	-1.5	0.1	1.2	9.5	12	31	87	0.6	-0.4	0.0	0.9	H1.8	0.1	P1.2	S0.8	1.5	0.5	1.0	0.1	S0.9	W0.9	L1.0	W0.8	B0.4	4.5
2.98	-1.0	-1.3	3.2	2.3	1.1	7.9	20	45	88	-0.4	-2.9	-1.2	-0.5	H1.8	-1.0	P1.3	S0.6	0.4	-1.0	-1.0	-1.3	S0.2	W0.6	S0.1	W0.5	C0.9	-4.2
2.83	0.2	1.2	0.7	0.3	1.1	7.3																					

December 2020, All Summarized Bulls - Alphabetical Order

Name of Bull	Registration Number	GT	BBR	JH1	JNS	NAAB Code	JPI	No. Hrds	No. Daus	REL %	Milk	Fat	Fat	Prot	Prot	CM\$	NM\$	FM\$
GABYS ARROW ACCURACY-ET	USA 117966174	80K	100	C		1JE829	26	29	98	94	595	0.10	50	0.03	28	155	141	107
GABYS ASA	USA 117740505	50K	100	F		200JE385	2	16	49	91	-319	0.11	7	0.04	-3	-24	-35	-60
GABYS ASCOT-ET	USA 117238958	50K	100	F		80JE4019	-48	14	25	88	-613	0.20	12	0.01	-21	-147	-142	-133
GABYS ATTRACTION	USA 118827612	80K	100	F		200JE1016	-35	27	41	90	-242	-0.09	-30	-0.07	-23	-150	-127	-75
GABYS BRAZIL	840003011049789	80K	100	F		200JE1000	44	43	199	96	822	-0.16	5	-0.09	10	129	157	214
GABYS BRILEY	USA 116860439	50K	100	C		200JE361	7	23	57	92	53	0.00	3	-0.01	0	4	3	3
GABYS CARRIER ALEX-ET	USA 116836500	50K	100	F		11JE1051	-41	72	910	99	774	-0.30	-29	-0.14	-3	-184	-140	-44
GABYS CHAMP MARLEC-ET	USA 116976299	50K	100	C		203JE1151	-2	8	79	92	424	-0.19	-21	-0.05	5	-77	-64	-36
GABYS CHAMP MURPHY-ET	USA 116976217	50K	100	C		203JE1150	33	8	141	94	460	-0.08	5	-0.05	7	81	93	120
GABYS CHRONICLE-ET	USA 117168820	50K	100	F		200JE370	28	232	1,884	99	721	-0.19	-7	-0.11	3	104	135	203
JX GABYS DALE BANKER (3)-ET	USA 116697859	50K	92	F		147JE6186	19	11	101	95	-286	0.09	6	0.01	-9	126	125	123
GABYS GAZETTE-ET	USA 117168802	50K	100	F		91JE5405	0	16	23	88	195	-0.09	-9	-0.05	-4	11	30	71
GABYS JUMPSHOT ZEBULON-ET	USA 116649856	50K	100	F		203JE983	-20	6	41	91	-126	-0.07	-20	-0.02	-9	-117	-108	-88
GABYS LEGAL ATTORNEY-ET	USA 117046179	50K	100	C		11JE1089	-21	63	354	98	62	0.03	9	-0.01	1	-6	-5	-3
GABYS LOTTO ARROWHEAD	USA 117274037	50K	100	F		7JE1188	-31	31	57	93	24	0.00	1	-0.07	-13	-132	-112	-66
GABYS LOUIE GALAHAD-ET	USA 117277030	50K	100	C		29JE3776	-19	37	83	94	-190	0.06	4	0.03	0	-21	-30	-50
GABYS LOUIE LANCELOT-ET	USA 117277021	50K	100	F		147JE6201	-2	7	22	88	257	-0.01	10	-0.03	4	-3	3	17
GABYS LOUIE PERCIVALE-ET	USA 117277049	50K	100	F		1JE785	11	261	1,518	99	-535	0.20	16	0.03	-13	92	88	77
GABYS MANTLE-ET	USA 117766493	50K	100	C		200JE386	-2	13	20	88	399	-0.02	16	-0.01	13	16	17	17
JX GABYS MARLO CLEMSON BOY (3)	USA 119383373	99K	100	F	C	7JE1521	86	43	89	93	500	0.03	30	0.03	25	329	313	277
JX GABYS REDHOT ARMOR (4)-ET	USA 118032256	50K	100	F		14JE608	44	32	101	94	524	0.03	32	0.00	19	159	155	145
GABYS SAFARI	USA 117740523	50K	100	F		200JE387	-21	40	50	86	-965	0.22	-1	0.12	-12	-71	-98	-159
GABYS TBONE BRANSON-ET	USA 116697813	50K	100	F		147JE6185	-7	339	1,113	96	-1320	0.30	-3	0.11	-27	7	-14	-60
GABYS TBONE ZINC-ET	USA 116697840	50K	100	F		203JE973	-27	21	161	96	-625	0.15	0	0.05	-12	-83	-93	-117
GABYS VALENTINO ANTIDOTE-ET	USA 117237975	50K	100	C		7JE1131	21	30	52	92	87	0.04	13	0.00	3	132	133	134
GABYS VALENTINO ARRIVAL-ET	USA 117221011	50K	100	C		147JE6198	-1	49	159	96	-407	0.07	-5	0.02	-10	19	18	13
GABYS VALENTINO DART	USA 117471603	50K	100	C		7JE1212	-19	32	43	91	629	-0.23	-21	-0.08	5	-76	-54	-5
JX GABYS VERNON AWESOME (4)	USA 117506028	50K	100	F		29JE3796	15	76	480	98	647	-0.02	26	0.02	29	85	79	60
GABYS VIRGIL BIFF	USA 117471591	50K	100	F		7JE1213	26	38	96	95	759	-0.09	16	-0.02	24	95	96	98
GABYS VOLCANO ALTITUDE-ET	USA 118458186	99K	100	F		151JE26	18	37	243	97	1375	-0.12	39	-0.05	40	102	107	115
GABYS VOLCANO ATTACK-ET	USA 118458944	99K	100	F		151JE27	27	50	372	98	844	0.07	57	0.02	35	141	130	102
GABYS VOLCANO WARREN	USA 118664132	80K	100	F		97JE133	-11	2	22	87	117	-0.07	-9	-0.06	-8	-26	-8	32
GCJ APPLEJACK VOLSTEAD	USA 119260292						-63	2	19	74	-955	0.00	-46	0.05	-24	-264	-269	-281
GCJ EMBARK HALFBACK	USA 119644319						-49	2	12	61	-940	0.07	-31	-0.01	-36	-189	-174	-145
GCJ LESTER ADMIRAL	USA 118892362	8K	100	F			-108	1	12	84	-1349	0.11	-44	0.00	-50	-379	-362	-327
GCJ REDFORD SUNDANCE	USA 119644524						-117	1	13	61	-1072	-0.06	-64	0.00	-40	-423	-407	-376
GENERATIONS LANCE-ET	USA 067149074	80K	100	F		29JE3950	49	32	55	91	-632	0.28	27	0.11	0	208	176	106
JX GENERATIONS TRADITION (5)-P	USA 067289342	99K	100	F		29JE4045	48	45	152	95	921	-0.09	25	0.05	44	229	202	144
GETAWAY LANDY BELLEAIR	USA 119807349						-182	1	12	61	-2726	0.23	-90	0.05	-90	-673	-657	-625
GLADALE ENVOY	CAN 107616005	80K	100	F		200JE1022	-1	41	45	86	144	0.04	16	0.05	15	63	48	15
GLADALE MONSIEUR-ET	CAN 107310227	50K	100	F		200JE505	3	36	44	86	-893	0.11	-21	0.08	-17	-10	-28	-66
GLAMOURVIEW TEQUILA PARTY	840003129829507	29K	100	F			-142	2	10	83	-1665	0.21	-39	0.08	-45	-411	-413	-422
GLANMOR BELMONT WELSH WIZARD	GBR 000055719	8K	100	F		224JE2293	5	82	200	85	-669	0.11	-9	0.04	-16	-35	-43	-61
JX GLEN MEADOWS RUMBLE 5124 (5)	840003127982222						11	1	12	67	184	-0.06	-4	0.01	9	51	43	28
GLYNN HEADLINE NEWS-ET	USA 117315110	50K	100	F		7JE1184	85	279	1,972	99	1801	-0.35	6	-0.10	44	276	290	322
GLYNN VALENTINO MARCIN	USA 117360129	50K	100	C		11JE1117	42	289	3,391	99	1708	-0.26	22	-0.07	46	254	262	281
GOFF CALYPSO 27469-ET	USA 067827469	9K	100	F			57	1	12	83	214	-0.07	-4	-0.05	-2	181	191	214
GOFF GP PHAROAH MANZIEL	USA 067254703	99K	100	F		7JE1485	47	28	47	91	343	-0.08	0	-0.04	5	163	166	177
JX GOFF IRWIN 25123 (4)-ET	USA 067625123	13K	93	F			7	1	22	90	662	-0.19	-9	-0.06	11	84	98	130
GOFF MATT WILLIE MAY	USA 119498075						-17	1	24	75	-701	0.14	-6	0.04	-18	-49	-53	-62
GOFF PERFORM 23144	USA 067723144	80K	100	F			39	1	19	88	374	0.01	20	0.01	16	183	171	147
JX GOFF VIC DALE 6 (3)-ET	USA 067209534	50K	90	F		7JE1065	-14	78	250	97	-490	-0.02	-27	-0.03	-24	-53	-39	-7
GOLDDUST SAMSON PATRICK	USA 119223822	13K	100	F			-15	1	10	83	-144	0.07	8	0.04	4	32	18	-12
GOLDEN DOMINATE-ET	CAN 012344082	99K	100	F		94JE4062	-19	51	87	88	-452	0.06	-10	0.04	-8	-35	-42	-60
GOLDEN DREAM CRITIC MAVERICK-P	USA 118093688	80K	100	F		76JE170	8	69	132	94	-85	-0.04	-12	0.07	11	58	32	-22
GOLDEN DREAM LOVABULL ARMANI-P-ET	USA 117378517	50K	100	F		76JE163	5	47	93	92	-238	0.04	-3	0.04	-1	25	11	-17
GOLDEN TOPEKA DRAGON-ET	CAN 011664219	80K	100	F		91JE5591	-68	126	247	92	-1434	0.22	-25	0.06	-40	-187	-190	-198
JX GOLDUST GARDEN LUCKY (3)-ET	USA 116658106	50K	90	C		200JE999	-14	32	67	93	-516	0.09	-6	0.04	-11	-37	-48	-70
GOLDUST KARBALA LADD-ET	USA 117627303	50K	100	F		11JE1140	-14	306	2,208	99	-1077	0.25	-2	0.07	-26	18	7	-17
GOLDUST LEAF	USA 117169036	50K	100	F		200JE168	-1	21	46	92	-399	0.00	-19	0.07	0	-71	-90	-132
GOLDUST LEGAL LANSING-ET	USA 117721931	50K	100	F		29JE3819	22	35	98	94	-547	0.06	-13	0.02	-16	11	5	-4
GOLDUST LEGAL LAWSON-ET	USA 117721940	50K	100	F	C	29JE3811	24	46	102	95	-454	0.13	6	0.05	-6	77	59	25
JX GOLDUST MASTERS LAKOTA (4)-ET	USA 118883441	80K	100	F		7JE1453	18	29	120	94	-675	0.26	21	0.12	0	88	58	-11
GOLDUST PLUS LAZARO (6)-ET	USA 118883432	80K	100	F		11JE1242	2	20	49	91	321	0.03	21	0.02	17	57	43	15
GOLDUST VALENTINO LARIS-ET	USA 118006624	50K	100	F		11JE1165	35	43	226	97	-362	0.11	5	0.07	1	155	135	91
GOLDUST VALENTINO LAYNE-ET	USA 117432987	50K	100	F		11JE1122	20	269	6,544	99	-179	0.02	-4	-0.01	-9	49	51	58
GOLDUST VERNON LEN-ET	USA 118606897	80K	100	F		7JE1391	36	29	54	92	-392	0.16	15	0.05	-4	144	132	104
GOODSELL REVIRESCO TIMOTHY (5)	USA 119403657						-159	1	32	79	-1575	-0.01	-79	0.02	-54	-579	-561	-528
GRABER OLIVER JOHN	USA 119077467						23	1	12	67	-59	0.02	1	-0.03	-8	71	79	99
JX GRABER TOPEKA NAUTILUS (4)	USA 118879057	13K	92	F			-8	1	13	88	-199	0.18	29	0.07	7	57	38	-4
GRAMMER SAMSON KEITH	USA 067244527	80K	100	F		11JE1235	21	72	1,128	99	-313	0.13	12	0.09	7	167	138	75
GRAMMER VISITOR KRYPTON	USA 067274381	80K	100	F		11JE1226	6	18	63	92	243	-0.03	6	0.04	18	66	50	14
JX GRAZELAND PT ALTAWISHBONE (4)	USA 067771271	99K	93	F		11JE1329	39	5	15	87	1230	-0.14	27	0.00	44	223	211	185
GRAZELAND VIRGIL DAYDREAMER-ET	USA 117703890	50K	100	F		29JE3807	13	34	69	93	-387	-0.01	-21	0.02	-10	-19	-19	-20
GREENMOOR JAG	CAN 009841511	50K	100	F		200JE163	-49	82	100	87	-1163	0.20	-17	0.10	-23	-135	-157	-205
GUIMO JEREMY-ET	CAN 107354372	50K	100	C		200JE509	0	23	59	92	-261	0.09	7	0.07	6	37	19	-24
GUIMO JOEL-ET	CAN 106797223	50K	100</															

December 2020, All Summarized Bulls - Alphabetical Order

SCS	PL	LIV	DPR	CCR	HCR	GFI/EFI	Type Hrs	Type Daus	Type REL	FS	ST	SR	DF	RA	RW	RL	FA	FU	RH	RWU	UC	UD	TP	TL	RTP RV	RTP SV	JUI
3.08	-2.8	-3.3	-2.3	-3.4	-1.9	8.3	12	29	88	-0.4	1.2	0.3	1.1	L0.4	0.3	S0.2	L0.3	-1.5	-0.5	0.7	0.4	D2.4	C1.4	L0.5	C1.1	C0.4	-8.0
2.95	-1.4	-0.7	0.2	0.5	-0.1	7.7	8	19	85	-1.0	-1.4	-1.2	-0.4	L0.7	-1.1	S0.3	S0.1	-1.8	-1.0	-1.1	-1.1	D1.8	W0.4	S1.4	W0.2	C1.3	-10.2
3.00	-2.3	-0.9	0.3	0.0	-1.4	6.7	12	19	85	-1.0	-0.3	0.6	-1.2	L0.4	0.8	S0.7	L0.2	-0.9	-1.5	-1.3	-1.1	D1.9	W0.1	L0.2	W0.3	C1.7	-12.6
2.88	1.9	0.0	0.3	1.0	1.6	10.2	20	27	87	0.6	1.1	0.2	-0.7	L0.9	-0.4	P0.1	S0.2	1.9	0.5	-0.4	0.0	S2.6	C0.1	S0.1	W0.4	C1.1	7.3
3.18	1.4	2.4	2.2	3.4	1.8	9.5	20	56	90	0.4	-0.6	-0.2	0.9	L0.4	0.2	P0.4	L0.1	-0.4	1.1	1.1	0.6	D1.5	0.0	L0.4	W0.4	C0.1	-0.4
2.83	0.0	-1.9	-0.7	-1.2	0.1	9.0	14	37	87	-0.2	-2.0	-0.5	-0.1	H1.7	0.1	P0.4	0.0	-0.1	0.0	0.5	0.8	D0.9	W0.6	S0.7	C0.2	B0.6	0.0
3.09	0.2	1.3	0.5	-0.3	0.7	6.8	44	515	98	-0.6	2.7	-0.5	-0.4	L1.9	0.9	S1.3	L1.0	-0.8	0.6	-0.1	-1.3	S0.5	W1.6	L0.7	W3.1	C1.0	-3.0
3.03	0.3	0.7	0.0	-0.1	-0.1	9.6	4	53	89	-0.2	-1.9	-0.6	0.4	L0.2	-0.9	S0.9	L0.9	-1.1	-0.6	0.6	1.2	D1.5	C2.4	S0.2	C2.6	B0.5	-2.8
3.07	0.6	0.5	0.3	0.0	0.4	8.8	1	87	91	0.3	-1.7	-0.8	1.0	H0.5	-0.8	S0.2	L0.2	-0.1	0.2	1.1	0.8	D0.6	C1.2	L0.7	C1.4	B1.2	1.9
3.08	2.6	2.7	3.1	3.1	-0.1	8.3	125	739	99	1.0	1.8	1.0	0.7	L0.8	1.2	P0.9	S0.3	1.3	1.8	0.9	0.1	S1.1	W0.1	L0.3	W0.3	B0.1	9.1
2.89	3.6	2.2	0.5	-0.7	0.8	7.1	4	12	83	0.1	0.1	0.7	-0.3	H1.1	0.8	P0.6	S0.9	0.6	0.1	0.7	0.3	S0.4	W0.2	L0.8	0.0	B1.5	3.5
3.18	1.4	2.2	2.1	2.3	-0.9	7.9	13	18	85	0.1	0.4	0.3	0.4	L0.5	0.2	P0.4	S0.3	0.3	0.3	0.7	-0.2	0.0	C0.2	S0.4	C0.1	C0.7	0.8
3.04	-0.5	-1.6	2.2	2.9	0.1	8.3	4	33	88	-0.2	-0.1	-0.6	-0.3	H0.3	-0.2	P0.8	S0.3	-0.7	-0.1	0.4	-0.1	D0.5	W0.2	L0.4	W0.8	C0.1	-3.2
2.96	0.2	-0.2	-3.6	-3.6	0.6	7.8	36	238	97	0.1	-0.8	0.4	0.3	H0.7	0.3	P0.5	0.0	-0.5	-0.3	0.4	0.2	D1.1	C0.9	S0.5	C1.1	C0.9	-3.6
2.91	-1.8	-2.0	-0.5	-0.8	-0.1	8.1	18	30	87	-0.8	-0.2	-0.4	0.1	H1.3	-0.9	S0.3	S0.1	-1.6	-0.7	0.1	-0.1	D1.2	W1.2	L1.2	W0.7	B1.0	-7.0
3.02	-0.9	-0.7	-0.4	-0.4	-1.0	6.7	18	51	89	-0.4	0.7	0.7	-0.7	L0.1	0.4	P0.8	S1.2	0.1	-0.9	-1.0	-0.3	D0.2	W0.4	S0.3	W0.6	C1.0	-4.7
3.03	-0.7	0.3	1.0	0.6	-1.6	7.0	4	6	82	-0.7	1.4	1.0	-0.6	L0.7	0.5	S0.6	L0.2	-0.3	-0.7	-0.9	-0.4	D1.0	0.0	S0.6	W0.1	C1.4	-6.1
3.01	1.3	0.7	3.0	1.8	-1.7	7.1	120	525	98	0.1	0.8	1.2	-0.7	H1.0	1.2	P0.8	S0.9	1.4	-0.2	-0.9	-0.9	S1.1	W0.8	0.0	W1.1	C0.3	1.8
3.12	-1.6	-1.0	-1.1	-0.8	-0.2	9.4	4	6	83	-0.1	0.6	0.7	0.6	L0.7	0.4	S0.9	L0.3	-1.3	-0.9	0.4	0.4	D1.1	C1.6	L0.1	C1.1	C0.8	-6.7
2.98	3.4	1.0	0.3	1.1	1.1	8.4	22	39	88	0.6	0.0	0.1	1.2	L0.2	0.1	S0.2	S0.1	-0.3	0.8	0.3	0.1	D0.5	0.0	L0.2	W0.2	C0.5	0.1
3.05	0.3	-0.4	0.1	0.0	-0.3	6.1	16	39	87	-0.5	-1.0	0.0	-0.4	L0.2	-0.4	S0.4	L0.7	-1.4	-1.0	-0.4	0.0	D0.9	C0.1	S0.5	C0.2	C0.5	-6.9
2.99	-2.1	-1.6	1.6	2.5	1.1	7.9	31	36	81	-0.7	1.3	0.3	-0.6	L0.2	0.8	S0.3	S0.3	0.4	-0.8	-0.6	-1.7	S0.1	C0.9	S0.6	W0.1	C2.1	-4.6
2.96	1.1	1.6	2.1	0.3	1.2	9.5	221	776	93	0.4	0.3	0.2	0.2	H0.2	0.3	S0.9	S0.9	1.1	-0.3	-0.2	0.7	S1.4	C2.2	S1.1	C2.1	B0.3	6.6
3.02	-1.4	-1.9	1.6	1.5	-1.3	9.7	12	82	93	-0.3	0.5	0.1	0.2	L0.4	0.4	0.0	S0.6	-1.1	-1.3	-0.5	-0.1	D0.9	C1.6	S0.3	C1.5	C0.8	-6.9
3.09	1.2	1.8	-0.5	-0.3	-0.4	9.8	14	20	86	0.6	-0.2	0.1	0.2	H0.1	0.1	P0.9	S0.9	0.9	0.3	0.9	-0.7	S0.5	C0.3	S0.2	C0.2	C0.4	2.8
3.11	1.5	1.7	0.5	1.2	1.9	9.2	33	86	93	0.3	0.9	0.1	-0.1	L0.8	0.0	P0.5	S0.3	0.7	-0.1	0.4	-0.6	S0.8	C0.4	0.0	C0.3	C1.0	0.9
3.00	0.0	1.3	-1.6	-2.0	-2.1	10.1	16	20	86	0.2	0.0	0.1	0.3	L0.7	-0.3	P0.2	L0.2	0.6	0.7	1.2	-0.5	S0.1	W0.6	L0.6	W0.9	B0.5	2.7
3.46	-2.0	0.0	-0.8	0.0	1.5	6.5	40	254	97	-1.1	-0.3	0.2	0.1	L0.8	-0.5	S0.6	L0.3	-3.4	-0.8	0.8	0.8	D3.5	C0.7	0.0	C0.6	C0.2	-13.2
3.19	-1.2	-1.1	-2.0	-1.8	-1.1	9.0	18	38	89	-0.4	-2.1	-1.8	0.9	H0.4	-1.0	P0.1	S0.4	-1.7	0.4	1.0	0.8	D2.4	W1.1	S0.1	W0.2	0.0	-5.6
3.13	-2.2	-5.0	-6.1	-6.4	-1.3	10.2	13	138	94	0.6	0.3	-0.4	2.5	L0.5	-0.8	S1.5	L1.4	-0.9	1.1	1.9	0.8	D1.8	C0.8	L1.0	C0.3	B0.6	-0.5
3.20	-3.7	-4.3	-5.1	-5.1	0.3	9.7	24	250	96	-0.2	-0.3	-0.4	1.6	L0.1	-0.3	S1.0	L1.8	-1.0	0.5	1.4	-0.2	D2.2	C0.9	L0.1	W0.2	C0.1	-4.0
2.98	1.4	-0.9	-0.2	0.4	1.7	9.4	1	5	81	0.8	0.4	0.6	0.4	H0.6	0.6	P0.6	S1.0	1.9	0.3	-0.1	0.1	S1.7	C0.7	L0.6	W0.1	B0.2	6.7
3.13	-1.0	-2.3	2.9	3.4	1.1	6.6	2	2	40																		
3.06	0.7	1.1	2.5	2.6	-0.5	7.4	0	0	25																		
3.06	-0.6	-0.3	1.1	2.2	-0.6	7.7	0	0	79	-0.5	-0.3	0.5	-0.6	L0.3	0.2	P1.0	S0.6	-0.2	-1.3	-0.6	-0.6	D0.2	0.0	S0.6	W0.5	C0.7	-5.5
3.12	-0.8	-0.4	1.7	1.6	-0.8	5.9	0	0	29																		
2.91	1.7	3.0	-0.9	-1.0	0.0	10.0	21	28	86	0.1	-0.8	-0.3	-0.8	L1.4	-1.0	S0.6	L0.7	0.7	-0.2	-1.0	0.5	S1.5	C1.0	S0.4	C1.3	C0.4	3.9
2.98	1.3	-2.4	-4.2	-3.4	-0.9	8.5	26	108	93	0.2	-1.3	0.1	0.1	H1.0	0.0	P0.4	S0.3	0.5	-0.4	0.1	0.3	S0.2	C0.8	L0.4	C0.9	C0.6	-0.5
3.09	-1.4	1.1	2.9	1.1	0.7	3.6	1	10	49	-0.3	-1.6	-0.2	-1.4	H1.8	0.0	P1.0	S0.7	1.5	-1.5	-1.6	-0.6	S1.4	C0.3	L0.4	C0.2	B0.4	0.3
3.13	-1.2	0.1	-1.2	-1.5	-0.9	9.1	35	41	81	0.5	0.3	1.5	0.3	L0.4	0.9	S0.7	S0.3	-0.4	-0.3	0.6	0.8	D1.6	C0.7	L0.6	C0.7	C0.8	-5.2
2.87	2.3	3.0	2.1	2.0	-0.5	7.6	27	38	82	-0.6	-2.1	-0.4	-1.5	H0.2	-0.2	P1.1	S0.1	-0.5	-0.9	-0.7	0.8	S0.1	0.0	L0.8	C0.1	B0.3	-3.3
3.27	-3.9	-4.1	-0.4	-0.8	-1.5	6.4	2	2	79	0.9	3.5	0.9	1.0	H0.7	1.5	P0.9	S1.1	0.8	1.1	1.3	0.8	S2.2	C1.0	L1.5	C0.4	B0.4	8.6
2.90	0.0	-0.9	2.8	2.6	-0.5	7.1	36	79	77	0.2	-1.4	-1.0	0.7	H1.4	-0.4	S0.4	L0.6	0.4	0.7	1.2	-1.2	D1.6	W0.5	S0.2	W1.4	B0.8	0.0
2.90	0.9	0.3	-0.2	0.0	-1.0	7.6	1	11	55	-0.8	-0.2	-0.1	-0.6	H1.0	0.1	P1.1	S1.2	-0.5	-0.5	-0.5	-1.0	D0.4	W2.2	0.0	W2.4	C0.4	-5.7
2.90	3.7	2.1	-0.3	0.1	-0.7	8.9	139	952	99	0.8	-1.7	0.4	1.3	L0.2	-0.5	S0.1	L0.3	0.1	1.4	2.0	0.9	D2.5	C0.3	S0.6	C1.4	C0.4	1.1
3.00	2.5	-0.2	-6.1	-6.0	-1.3	10.6	152	2,001	99	1.4	0.2	0.5	1.9	H1.6	0.0	P1.0	S0.5	1.1	1.5	3.0	0.6	D0.7	C0.6	L0.1	C1.2	C0.7	5.1
2.80	4.6	0.8	1.6	2.3	1.9	9.4	1	4	80	1.5	-0.4	-0.2	0.8	H1.1	0.2	P0.4	S0.8	2.6	2.2	0.8	0.1	S1.8	0.0	L0.5	C0.2	B1.0	14.9
2.75	4.1	1.9	2.2	2.4	0.8	9.2	15	27	87	0.6	1.1	1.0	-0.2	L1.5	0.8	S0.6	S0.1	0.5	0.6	0.5	0.5	0.0	W0.1	L0.5	W0.9	C1.1	0.2
3.01	3.2	0.4	-2.3	-2.2	1.1	8.5	1	3	80	1.1	1.9	1.1	0.6	H0.4	0.9	P1.6	S1.0	1.8	1.4	1.7	0.9	S1.7	C1.2	L0.1	C1.1	B0.9	12.6
3.03	0.3	-0.2	1.3	1.8	2.7	6.5	0	0	39																		
2.78	2.2	1.6	-1.5	-1.0	1.0	10.2	1	7	83	0.2	2.4	1.1	1.0	L2.3	0.7	S1.8	L0.2	-1.4	-0.2	0.4	0.6	D0.8	C0.6	S0.2	C0.5	C0.5	-4.0
2.96	3.9	2.4	1.9	1.7	0.1	3.8	27	73	91	0.2	0.0	0.5	-0.9	H0.2	0.2	P1.3	S0.8	-0.2	0.5	-0.1	0.6	S0.7	W0.7	L0.4	W0.9	B1.3	3.5
2.97	-1.5	-0.2	-1.7	-1.7	-1.2	9.5	1	7	81	0.5	3.0	0.4	1.2	H0.7	1.5	P0.6	S1.2	0.6	-0.2	0.5	0.4	S1.0	C0.4	L0.6	C1.0	C0.7	1.4
3.06	0.1	-1.2	-1.0	0.3	-0.1	8.8	31	42	84	1.0	-0.4	0.5	0.6	H1.2	0.2	P0.4	S1.0	2.3	0.9	0.6	0.6	S1.3	C1.8	L0.2	C1.0	B0.4	10.1
2.80	1.1	-1.3	-2.8	-2.9	-1.2	9.0	3																				

December 2020, All Summarized Bulls - Alphabetical Order

Name of Bull	Registration Number	GT	BBR	JH1	JNS	NAAB Code	JPI	No. Hrds	No. Daus	REL %	Milk	% Fat	Fat	% Prot	Prot	CM\$	NM\$	FM\$
JX GYPOS J CELTIC {5}	USA 119266841	13K	100	F		97JE148	43	25	171	94	530	-0.04	18	0.00	20	183	176	162
HACKLINE NOON-ET	USA 116583541	50K	100	F		1JE757	65	27	75	93	-555	0.16	6	0.13	7	187	148	63
HAUTPRE FARLEY-ET	CAN 105814563	50K	100	C		200JE475	-97	48	54	86	-284	-0.13	-42	-0.01	-12	-361	-351	-333
HAUTPRE LUCHANEL FAKIR	CAN 107316277	50K	100	F		7JE1238	-25	43	67	88	-515	0.19	14	0.06	-7	-57	-71	-102
HAWARDEN DIMENSION PILGRIM-ET	USA 067124673	50K	100	C		7JE1270	40	84	144	92	-549	0.33	41	0.16	13	265	215	107
JX HAWARDEN GOLDA PRICELESS {4}	USA 067124662	50K	100	F		7JE1249	16	18	42	91	17	0.09	19	0.07	16	88	67	19
HAWARDEN IMPULS PIX	USA 067099537	50K	100	F		29JE3747	36	41	84	94	-641	0.29	29	0.12	2	138	104	29
HAWARDEN IMPULS PREMIER	USA 067107510	50K	100	C		29JE3756	20	1,210	7,429	99	-1046	0.24	-2	0.14	-11	123	92	22
HAWARDEN PLUS JEDI {6}	USA 067158732	8K	100	F			10	3	12	84	-101	0.04	4	0.03	3	17	7	-13
HEARTLAND ACTION TAD	USA 067231747	50K	100	F		7JE1083	-20	59	128	94	-769	0.07	-22	0.05	-17	-73	-85	-110
HEARTLAND AXIS SUNBURST-ET	USA 067372759	80K	100	F		7JE1462	19	38	94	93	380	0.00	19	0.06	26	121	97	44
HEARTLAND AXIS TAYLOR 2737	USA 067372737	80K	100	F		7JE1444	34	33	71	93	267	0.01	16	0.00	9	178	171	160
HEARTLAND CHAMP TULSA 1893	USA 067311893	50K	100	F		7JE1136	-31	57	151	95	-629	0.04	-22	0.05	-13	-140	-147	-165
JX HEARTLAND DENVER {3}-ET	USA 067231628	50K	91	F		200JE471	-19	27	78	94	595	-0.13	0	-0.06	9	-75	-56	-18
HEARTLAND FASTRACK THOR-ET	USA 067342453	80K	100	F		14JE621	-4	144	791	99	362	-0.19	-24	-0.03	6	-19	-7	16
HEARTLAND FASTRACK TITANIUM-ET	USA 067342456	50K	100	F		7JE1291	70	60	105	95	104	0.22	52	0.13	32	365	323	227
HEARTLAND GALVANIZE TALON 2652-ET	USA 067342652	8K	100	C			-21	1	33	89	-615	0.11	-8	0.08	-7	-39	-53	-87
JX HEARTLAND GAN TED-1736 {3}-ET	USA 067231736	50K	93	F		7JE1082	11	103	252	97	379	0.03	25	0.00	13	102	97	88
JX HEARTLAND GANNON NICO 1655 {3}	USA 067231655	50K	90	C		7JE1079	-20	43	83	94	436	-0.14	-10	-0.05	6	-129	-113	-82
JX HEARTLAND GANNON SUNDANCE {3}-ET	USA 067231699	50K	92	C		11JE1046	29	53	292	97	-299	-0.22	32	0.06	2	126	107	67
JX HEARTLAND GOLDA SUNKIST 2359 {4}	USA 067342359	50K	92	F		7JE1255	-14	35	65	93	405	-0.07	5	-0.04	7	-73	-64	-43
JX HEARTLAND HARRIS MAGLIO {5}	USA 119531794	99K	100	F		1JE963	55	3	40	90	726	0.02	40	0.06	39	265	236	175
HEARTLAND HENDRIX EVAN	840003009919355	50K	100	F		7JE1259	47	29	45	91	-254	0.07	2	0.05	1	163	148	116
HEARTLAND IMPRESS TROY-ET	USA 067342300	50K	100	F		7JE1256	16	37	92	94	-69	0.06	9	0.03	3	45	35	14
HEARTLAND IRWIN TEXAS-ET	USA 067312531	80K	100	F		7JE1354	23	583	6,132	99	60	-0.14	-26	0.01	4	57	54	48
HEARTLAND IRWIN TRITON-ET	USA 067312532	80K	100	C		262JE132	-32	2	147	95	-151	-0.04	-16	0.02	-2	-69	-71	-77
HEARTLAND JUPITER AMERICA 2629	USA 067342629						-13	1	15	74	-565	0.15	4	0.08	-5	-44	-60	-99
HEARTLAND MARVEL TORNADO-ET	USA 067342699	80K	100	F		7JE1428	2	31	55	92	235	-0.07	-3	0.00	9	56	55	51
HEARTLAND MERCHANT AVERY	USA 067332060	50K	100	F		7JE1198	-13	47	79	94	-1122	0.26	-1	0.13	-15	-8	-40	-108
HEARTLAND MERCHANT TOPEKA-ET	USA 067332021	50K	100	F		7JE1169	-29	1,512	12,886	99	-52	0.12	23	0.03	5	-20	-26	-43
HEARTLAND MRCHNT TORONTO-ET	USA 067332087	50K	100	C		1JE806	-32	193	1,281	99	-473	0.06	-10	0.07	-2	-66	-85	-126
HEARTLAND NEAL-ET	USA 067311913	50K	100	F		200JE490	4	15	41	92	627	-0.26	-26	-0.07	8	-105	-89	-52
HEARTLAND PHAROAH APOLLO-ET	USA 067342676	80K	100	F		7JE1404	72	97	533	97	-176	0.16	25	0.04	1	279	266	239
HEARTLAND PLUS DACRON {6}-ET	USA 067311920	50K	100	F		11JE1106	-9	25	111	95	287	-0.09	-5	0.00	10	-83	-84	-88
HEARTLAND PLUS DALTON {6}-ET	USA 067311921	50K	100	F		7JE1139	66	50	82	94	244	0.13	40	0.03	15	241	227	197
JX HEARTLAND SOPRANO UNIVERSAL {5}	USA 067372722	80K	100	F		7JE1427	46	24	45	91	581	-0.01	26	0.01	24	176	167	148
JX HEARTLAND TOPEKA JOEY 2648 {4}	USA 067342648	8K	100	F			-2	1	27	88	495	-0.06	11	-0.05	8	44	58	87
HEARTLAND TOPEKA NIKLAUS-ET	USA 067312515	80K	100	F		7JE1355	11	37	70	93	93	0.11	28	0.02	7	54	53	46
HEARTLAND TOPEKA NOLAN-ET	USA 067312512	80K	100	F		7JE1353	37	60	342	97	330	0.01	18	0.04	21	139	123	86
HEARTLAND VIBRANT DAWSON-ET	USA 067311914	50K	100	F		7JE1137	11	47	90	94	396	-0.19	-21	-0.02	10	-41	-39	-34
HEARTLAND VIBRANT FOCUS	USA 067311918	50K	100	F		7JE1162	1	35	53	92	801	-0.18	-1	-0.09	10	-48	-26	22
HEARTLAND VIBRANT NELSON-ET	USA 067311917	50K	100	F		7JE1138	37	45	78	94	759	-0.21	-9	-0.04	20	53	59	71
HEARTLAND VIBRANT NICK	USA 067311952	50K	100	F		7JE1164	15	36	60	93	644	-0.30	-34	-0.08	6	-89	-65	-14
HEARTLAND VIBRANT SONNY	USA 067332049	50K	100	F		7JE1197	45	54	129	96	-3	-0.04	-9	0.01	3	65	55	37
HEARTLAND ZIPPER DERRICK-ET	USA 067342697	80K	100	F		7JE1403	23	25	60	92	316	0.01	18	0.04	20	114	99	65
HEINZ AXIS SANTA	840003126506098	99K	100	F	C	29JE4000	57	27	57	91	803	-0.10	17	0.02	33	248	232	198
HEINZ PHAROAH KING	USA 072824747	80K	100	F		11JE1247	96	29	146	95	830	-0.01	39	-0.05	19	364	373	392
HER-MAN ECLIPES MASTER-P	USA 117473995	50K	100	F		7JE1203	-14	95	237	97	-799	0.23	8	0.06	-17	21	10	-15
HER-MAN IRWIN M929-ET	USA 118435880	8K	100	F			5	2	20	86	-525	0.07	-10	0.06	-6	22	7	-27
HER-MAN STEALTH	USA 117577475	50K	100	F		200JE388	-44	49	53	86	-655	0.13	-4	0.03	-18	-119	-121	-126
HERITAGE SHARKER-ET	CAN 108716564	80K	100	C		200JE1017	-49	102	189	88	-1059	0.27	3	0.12	-15	-94	-118	-174
HI-LAND LEGAL FREELUNCH	USA 067146747	50K	100	F	C	29JE3801	7	26	77	93	-140	-0.10	-27	0.02	0	-63	-68	-80
HI-LAND LEGAL JALAPENO	USA 067146664	50K	100	F	C	1JE802	32	11	44	92	39	0.02	6	0.01	3	40	35	25
HI-LAND LOUIE MICAH	USA 067146713	50K	100	F		7JE1209	21	36	70	94	49	0.11	26	0.00	1	98	96	92
HI-LAND MARVEL MEITY	USA 067587980	99K	100	C		14JE708	50	30	88	93	116	-0.07	-9	0.01	7	129	120	104
HI-LAND PAUL FEARLESS	USA 067247670	80K	100	F		14JE685	94	38	188	97	1347	-0.12	37	0.02	53	396	376	334
HI-LAND SCORE FORMIDABLE	USA 067247473	80K	100	F		1JE882	76	167	2,586	99	1458	-0.26	12	-0.09	33	214	233	274
JX HI-LAND VANDRELL FRODO {3}	USA 067388448	99K	93	F	C	1JE961	44	28	245	96	170	0.05	19	0.07	21	187	164	112
HIGH LAWN ACTION PACKED	USA 116743738	50K	100	F		76JE161	-59	29	49	91	-119	-0.25	-59	-0.05	-15	-302	-283	-241
HIGH LAWN HEADLINE QUEBEC-ET	USA 117585377	50K	100	F		7JE1208	23	37	57	92	1145	-0.22	6	-0.08	23	58	77	117
HIGH LAWN QUAKE-ET	USA 117467497	50K	100	F		200JE501	1	40	49	87	848	-0.23	-10	-0.11	6	-21	9	77
HIGH LAWN VIBRANT SCORE-ET	USA 117467479	50K	100	F		1JE803	59	185	2,312	99	1097	-0.38	-31	-0.11	15	60	82	137
HIGH LAWN VIBRANT SHOCK-ET	USA 117467527	50K	100	F		14JE583	37	42	114	94	-66	-0.02	-8	0.01	0	24	19	9
HIGHLAND FASTRACK STACY	USA 067463241	13K	100	F			35	2	10	84	-245	0.13	15	0.05	2	157	142	110
HIGHLAND LEXICON CANNON	USA 067463349	29K	100	F			38	3	12	85	-466	0.15	8	0.11	6	153	118	45
JX HIGHVIEW GUNSMOKE {3}	840003130020244	50K	93	F		14JE762	61	49	397	97	817	0.00	39	0.00	30	291	281	260
HILLACRES INCENTIVE SHELTON	840003129451630	45K	100	F			-94	1	12	83	-1200	0.08	-42	0.01	-41	-303	-293	-274
HILLPOINT USF SAMSON	USA 117583067	50K	100	F		200JE210	-10	22	70	93	0	-0.03	-7	0.03	7	7	-3	-26
HILLVIEW ECLIPSE KEY LINGO-PP	USA 118448826	8K	100	F		76JE171	-3	48	113	94	-1	-0.09	-20	0.00	-1	-34	-32	-29
HILLVIEW LANDSLIDE-P-ET	USA 067333410	99K	100	F		29JE4017	44	18	36	89	968	-0.18	7	-0.10	13	133	159	217
HILLVIEW LISTOWEL-P	USA 067333440	99K	100	F	C	200JE1045	153	127	1,801	99	1250	-0.02	55	0.02	51	548	521	465
HILMAR CALYPSO CHEWBACCA {5}	USA 119552708	29K	100	F		100JE7374	49	11	45	89	789	-0.17	0	-0.07	14	150	161	189
HILMAR CHILI HORMEL	USA 119211382	99K	100	F		11JE1281	51	23	64	92	480	0.03	29	0.04	27	164	144	100
HILMAR CYRUS POP	USA 118519478	80K	100	F		11JE1209	54	21	73	93	68	0.09	23	0.07	18	235	209	153
JX HILMAR GOLDA RING {4}-ET	USA 119225758	99K	100	F		11JE1288	62	20	56	91	647	-0.03	24	0.01	27	284	271	244
JX HILMAR HARRIS GODFATHER {5}-ET	USA 119445095	99K	10															

December 2020, All Summarized Bulls - Alphabetical Order

SCS	PL	LIV	DPR	CCR	HCR	GFI/EFI	Type Hrs	Type Daus	Type REL	FS	ST	SR	DF	RA	RW	RL	FA	FU	RH	RWU	UC	UD	TP	TL	RTP RV	RTP SV	JUI
3.01	1.0	-3.2	-0.3	0.1	0.9	7.8	6	57	88	1.2	0.9	0.2	0.6	H0.9	0.7	P0.8	S0.9	1.6	1.6	1.2	0.7	S1.5	C0.1	L1.0	C0.2	B0.8	10.6
2.95	2.2	2.5	4.6	4.7	1.7	7.7	8	18	85	-1.3	-0.7	0.1	-0.9	L0.9	-0.3	P0.1	S0.1	-2.4	-1.7	-1.4	-0.2	D1.4	W0.9	S0.4	W0.8	C0.4	-12.3
3.19	-4.1	-2.6	-1.5	-0.1	-0.8	6.4	30	35	81	0.0	0.6	-0.2	0.7	H0.7	0.2	P1.1	L0.1	-1.1	0.2	0.7	-0.4	D1.6	W0.1	L1.1	W0.9	B0.7	-4.5
2.97	-3.1	-0.4	-1.3	0.2	-1.6	6.0	24	35	80	-0.7	-0.6	0.2	-0.5	H0.4	0.2	S0.1	S0.4	-0.4	-0.9	-0.5	-0.3	D2.2	C0.2	L0.5	W0.3	C0.8	-9.2
2.86	0.1	0.7	-1.7	-2.6	-0.2	9.7	61	105	88	0.6	2.8	1.2	0.4	L0.8	1.3	P0.1	S0.7	0.9	0.1	-0.4	0.2	S0.7	0.0	L0.7	W0.9	C0.5	1.1
3.20	-1.4	0.4	-0.7	-1.2	-1.3	7.0	12	27	86	-0.4	0.3	-0.4	0.2	L2.0	-1.1	S0.4	L0.2	-1.6	0.4	-0.4	-0.4	D1.3	W1.3	L0.3	W1.7	B0.5	-4.5
3.00	-0.5	-1.0	1.5	1.6	-1.0	7.8	15	29	87	-0.7	-0.8	-0.4	-0.6	H0.1	-0.7	P0.3	L0.1	-1.5	-0.4	-1.2	-0.3	D0.7	W1.9	L0.3	W2.2	C0.3	-7.3
3.06	2.5	3.3	3.2	1.5	-0.6	8.5	803	4,183	99	0.4	0.1	0.7	0.1	H0.9	0.4	P1.3	S0.9	0.9	-0.7	-1.0	0.2	S0.9	W0.5	0.0	W0.3	C0.5	-0.2
3.02	0.1	-4.2	1.2	0.7	-2.7	8.8	3	10	81	0.7	-0.6	-1.2	1.2	L0.5	-1.3	S0.6	L0.6	-1.1	1.6	1.1	0.8	D1.4	C0.7	0.0	C0.0	B0.2	1.7
2.89	0.2	1.1	1.4	0.6	-0.6	7.5	30	38	88	0.3	-0.4	0.2	-0.2	L0.2	-0.3	P0.3	S0.3	0.2	0.5	0.5	1.1	D0.4	C0.1	L2.3	C0.5	B0.4	0.3
2.96	-0.4	-0.2	-3.2	-2.8	0.9	9.2	17	33	87	0.3	0.8	0.9	0.8	L1.5	0.3	S0.4	S0.1	-1.2	-0.6	0.5	0.5	D2.0	C1.2	S0.8	C1.3	C0.4	-5.8
2.75	1.9	0.5	-1.8	-1.5	0.9	9.0	22	42	88	0.6	2.1	0.7	-0.2	L1.3	0.9	P0.7	S1.2	1.6	1.0	-0.2	0.0	S2.2	W0.2	S0.7	W0.3	B0.2	10.1
3.09	-0.9	-1.0	0.8	-0.2	-0.7	8.1	23	41	89	0.2	-1.1	-0.7	0.2	H0.4	-0.7	P0.7	L0.2	0.1	-0.4	-0.4	0.1	S0.4	C0.5	S0.1	C0.8	B0.3	0.7
3.21	-0.2	0.3	1.4	0.9	-0.8	4.5	8	16	83	-1.3	0.0	1.0	-0.4	L0.5	0.4	S0.1	L1.3	-3.8	-1.2	0.5	0.0	D4.1	W1.1	L1.5	W1.5	B0.1	-18.9
3.19	1.0	0.4	-0.3	-0.2	0.5	8.3	91	324	97	0.5	0.7	-0.6	0.5	L1.9	-0.3	P0.3	S0.6	1.1	1.6	0.2	-1.7	S2.6	C0.2	S1.0	W0.5	C0.7	10.3
3.20	0.7	0.0	-1.6	-1.2	-0.6	7.4	41	71	92	0.8	-0.2	1.3	0.0	L1.3	1.1	P0.8	S0.4	0.9	0.8	0.8	0.3	D0.4	C1.4	L0.3	C1.1	C0.6	3.0
3.20	0.5	0.1	0.2	-0.4	-1.3	8.6	1	20	85	0.2	0.4	-0.1	-0.5	L1.0	-0.6	P1.0	S0.3	0.0	0.1	-0.5	-0.3	S0.4	W0.8	L0.6	W0.7	B0.3	0.2
2.88	0.4	0.3	-0.8	-2.0	-2.1	5.5	37	75	91	-0.8	1.1	1.2	-0.8	L0.3	1.4	P1.0	0.0	-1.9	-1.0	0.2	0.5	D2.3	W0.9	L0.9	C0.1	0.0	-10.8
3.21	-0.9	-1.5	2.6	2.3	-0.7	4.8	26	34	87	-1.2	-0.2	0.2	-0.2	0.0	0.1	S0.6	L1.0	-3.7	-1.2	0.0	0.7	D3.9	W1.9	L1.8	W1.2	B0.5	-17.9
2.94	0.3	-1.2	-0.7	-0.7	-1.4	6.2	31	168	95	0.1	-0.6	-0.3	0.3	H0.5	-0.3	S0.7	L1.0	-1.0	0.5	0.0	0.8	D1.1	W0.4	L0.5	C0.6	B0.5	-1.2
3.07	-1.8	-0.4	-0.6	-1.2	0.2	5.4	20	33	87	-0.7	0.8	0.0	0.3	L3.7	-1.3	S1.3	L0.8	-2.9	-0.5	0.0	0.3	D2.4	C0.8	S0.9	C1.2	C0.3	-8.8
2.97	0.9	-2.0	-2.9	-2.0	1.5	7.8	1	1	79	-0.3	0.5	0.2	0.1	L0.7	-0.2	P0.1	S0.3	-0.8	-0.3	-0.1	-0.8	D0.9	W1.3	L0.6	W1.8	C0.7	-6.8
2.93	2.1	2.4	1.8	1.9	0.3	8.5	17	22	86	0.2	0.2	0.1	-0.3	L0.4	0.1	0.0	S0.5	1.3	0.6	0.4	-1.0	S1.5	C0.8	S0.6	C0.4	B0.6	8.0
2.91	-0.2	-2.3	-0.3	-0.6	-0.2	7.5	22	44	89	0.4	-1.5	0.2	-0.1	L0.3	-0.3	P0.3	S0.3	0.4	0.1	-0.7	0.2	S0.9	W0.3	L0.5	W0.2	B0.6	2.7
3.04	2.7	-0.9	-1.1	-1.4	2.6	9.5	334	1,842	99	2.0	-1.1	-1.0	1.4	H0.3	-0.7	P0.8	S0.4	2.6	3.1	1.2	0.8	S2.9	C1.1	S0.5	C1.8	B0.7	21.5
3.10	0.5	-0.4	-3.6	-4.0	0.7	9.0	1	1	81	1.1	0.4	0.1	0.3	L1.0	-0.6	P0.3	S0.3	1.5	1.3	0.2	0.4	S2.3	C0.5	S0.7	C0.8	B0.1	11.8
3.11	-1.1	-1.3	-0.3	0.1	-1.4	7.2	1	14	63	-0.6	-1.3	-0.4	0.2	L2.3	-1.2	S0.7	L0.2	-1.7	0.4	-0.6	-0.6	D1.9	W0.7	S0.3	W1.3	C0.2	-6.0
3.09	0.5	0.2	-2.4	-2.1	0.6	8.2	13	20	86	1.1	0.3	0.1	1.0	L0.5	0.2	P0.5	S0.6	0.8	2.2	0.5	0.5	S1.2	W1.1	L0.2	W0.4	B0.3	9.9
2.93	0.0	0.1	-0.5	-0.8	-1.8	7.0	25	35	88	0.0	-0.6	0.0	0.4	L0.8	-0.5	P0.2	S0.7	-0.5	0.3	-0.3	0.4	D0.5	W0.3	S0.3	C0.3	B0.6	0.6
3.21	-1.7	-6.4	-4.2	-4.7	-1.2	8.0	845	4,916	99	1.2	0.9	0.2	1.4	L2.5	-0.1	P0.8	S0.4	0.6	1.6	-0.1	1.0	S1.1	C0.2	S0.6	C0.8	B0.1	9.2
3.05	-1.3	-1.2	-3.6	-3.5	-2.3	7.0	73	295	97	0.8	-1.2	0.4	0.2	L0.6	-0.6	P0.5	S0.4	1.7	1.8	-0.5	0.6	S2.3	W1.3	S0.4	C0.3	B0.6	13.3
2.94	-0.4	-0.7	1.3	2.6	-0.7	8.4	7	15	85	-1.2	-2.9	-1.2	-0.9	H0.6	-1.2	P1.0	L0.2	-2.1	-0.9	-0.8	0.3	D2.0	W2.3	L0.3	W1.8	B0.8	-10.1
2.86	1.9	2.6	2.0	2.8	1.9	8.3	49	185	94	0.8	-0.4	0.4	0.0	H0.2	0.7	P0.6	S1.4	1.8	0.7	0.0	1.1	S1.8	C0.9	L0.2	C1.0	B0.4	9.5
3.05	-1.1	-4.4	-1.0	-0.5	-3.4	8.1	21	87	93	-0.7	-3.4	-1.6	-0.7	L0.4	-1.5	0.0	L0.8	-0.7	0.1	-0.3	-1.5	D1.1	C0.7	L0.6	W0.9	C0.3	-4.6
2.92	1.1	-2.0	1.3	2.0	-1.7	6.9	26	38	88	-0.2	-0.4	-0.2	-0.1	L0.9	-0.3	S0.3	L0.3	0.0	0.4	-0.1	-0.7	D0.5	C1.1	0.0	C0.6	C0.3	0.2
3.12	1.0	-1.3	-0.9	-1.8	0.7	8.0	11	18	84	0.2	-0.8	0.0	1.0	L1.7	-0.4	S1.1	L0.3	-1.4	0.2	0.0	-0.1	D1.3	W0.4	S0.7	W0.4	C0.8	-4.7
3.17	0.2	-3.9	-1.1	-0.9	1.9	7.4	1	23	85	1.1	1.2	1.1	1.4	L0.6	0.8	P1.0	S1.0	0.4	1.7	1.6	1.1	S0.1	C1.3	L0.6	C1.3	B0.8	8.0
3.27	-1.8	-4.7	-0.3	-0.5	-1.6	7.5	20	30	87	0.5	-0.6	0.5	-1.1	L0.7	-0.6	P0.4	L0.2	0.2	1.3	0.1	0.5	S0.6	W0.4	L0.1	W0.4	B1.2	6.8
3.09	0.6	-2.6	-0.3	-0.5	-1.8	7.9	41	123	94	0.3	-1.0	0.0	-0.3	L0.5	-0.2	P0.4	L0.3	1.1	0.5	-1.0	-0.1	S1.5	W1.3	0.0	W1.7	B0.5	5.2
2.94	1.1	2.0	2.4	3.5	0.7	8.5	24	42	89	-1.5	-0.5	0.3	-1.7	L1.8	0.0	P0.2	L0.7	-2.5	-1.6	-1.4	-0.4	D2.1	W1.7	L0.2	W2.3	C1.2	-16.2
2.95	0.0	-0.8	-1.3	-0.2	-0.9	8.1	12	21	86	-1.0	-1.6	-0.9	0.3	L0.8	-0.7	S0.7	L0.7	-3.0	-0.4	-0.4	0.2	D3.0	W1.7	L0.3	W1.6	B0.1	-12.5
3.08	0.7	-0.1	1.9	3.8	2.0	7.5	28	44	89	-0.8	-1.0	-0.6	-0.5	H0.7	-0.2	P0.9	S0.5	-1.5	-0.9	-0.7	0.4	D1.3	W1.8	L0.4	W1.5	B0.4	-8.3
3.13	0.2	-0.1	2.8	5.0	1.7	8.2	17	24	87	-0.4	-1.6	-1.4	0.1	H0.5	-0.6	P0.1	L0.4	-0.1	0.4	-0.3	0.6	D0.2	W0.8	L0.1	W0.1	B1.1	2.2
2.77	2.2	0.9	0.5	2.0	0.8	8.8	43	115	94	-0.7	-3.5	-1.9	-0.2	0.0	-1.6	S0.2	L0.8	-1.1	-0.5	-0.6	0.8	D1.3	C0.1	S0.9	C0.9	C0.4	-4.6
3.09	-0.9	0.1	0.0	0.2	1.0	7.8	9	15	84	-0.1	1.6	1.1	0.3	L1.3	0.7	S1.0	L0.5	-0.8	0.4	0.6	-0.3	D0.7	W0.5	L0.4	W1.2	C0.8	-3.6
2.93	2.1	2.2	-2.3	-2.0	-0.1	10.2	14	33	87	0.5	1.3	-0.1	0.7	L1.4	0.0	P0.2	S0.1	-0.5	0.4	0.0	-0.2	S0.2	W1.0	S0.9	W0.2	C0.4	0.7
2.96	3.3	1.2	2.6	3.6	1.1	8.5	21	84	92	0.3	-0.7	-0.3	0.1	H0.2	0.1	P1.0	S1.1	1.1	0.8	0.5	-0.4	D0.5	C0.5	L1.1	W0.5	C0.8	0.7
2.99	0.8	3.0	-2.4	-1.3	3.5	8.9	46	120	94	0.2	0.0	0.1	0.7	H0.5	0.3	S0.7	L0.1	-0.5	0.7	0.6	0.8	D1.0	C0.5	S0.2	C0.3	B2.0	3.2
3.01	2.0	1.5	-0.4	-0.1	2.1	10.3	1	15	84	0.1	0.1	-0.5	-0.2	H0.2	-0.9	S0.3	S0.1	0.4	0.1	0.1	-0.8	S0.6	W0.3	S0.2	W0.7	B0.1	1.6
3.03	-0.3	-0.3	-1.8	-1.6	1.7	9.2	36	40	82	0.2	1.1	-0.2	1.1	0.0	-0.1	S1.0	L1.1	-1.3	0.4	0.6	0.5	D0.9	W0.2	L0.9	W0.7	B0.5	-2.6
3.11	-1.6	-1.1	-0.6	-2.0	-1.4	8.3	91	151	83	0.2	1.6	1.4	-0.8	L0.7	0.6	0.0	L0.1	1.0	0.3	-0.5	0.2	S0.9	W0.3	L0.7	W0.5	C0.4	2.5
3.09	0.3	0.8	2.8	3.3	0.1	7.6	17	53	89	-0.8	-1.0	-0.6	-0.7	H0.7	-1.0	P0.2	L0.1	-0.3	-0.6	-1.5	-0.5	S0.9	W1.1	S0.6	W0.6	C0.5	-1.7
2.89	0.4	0.1	1.0	1.3	0.1	8.1	7	15	84	-0.6	-1.1	-0.4	-0.3	L0.2	-1.5	S1.5	L1.5	-1.9	-0.3	-1.0	0.4	0					

December 2020, All Summarized Bulls - Alphabetical Order

Name of Bull	Registration Number	GT	BBR	JH1	JNS	NAAB Code	JPI	No. Hrds	No. Daus	REL %	Milk	Fat	% Fat	% Prot	Prot	CM\$	NM\$	FM\$
HILMAR PAUL RANCHO (5)	USA 118378707	8K	100	F		147JE6220	26	7	60	92	29	0.16	35	0.08	19	155	127	64
HILMAR SPARKY ATLAS (5)-ET	USA 119268647	29K	100	F		100JE7367	20	6	35	90	23	0.05	11	0.03	7	91	82	61
HILMAR SPARKY CORNWALL (5)-ET	USA 118934905	13K	100	F			10	1	25	89	-695	0.24	16	0.14	4	92	53	-33
HILMAR VOLCANO DINIS-P-ET	USA 119604638	29K	100	F		100JE7375	28	3	22	86	709	-0.07	19	-0.01	24	143	139	132
HILMAR ZIPPER RIDE-ET	USA 119225730	99K	100	F		7JE1512	51	35	108	94	518	-0.10	3	0.00	18	108	104	96
JX HOCKETT RESCUE DALE DAZZLE (3)-ET	USA 116517078	50K	90	F		14JE544	27	91	321	97	1312	-0.35	-16	-0.08	30	38	53	87
HOLGIEVILLE HMT LOUIE	USA 118996963						-61	1	10	61	-762	0.10	-17	0.03	-21	-206	-205	-205
HOLTERHOLM LANCELOT-P	USA 119291593					120JE3157	-157	1	14	64	-3049	0.35	-84	0.13	-88	-662	-666	-679
HOMETOWN ACTION HERO	CAN 010973163	50K	100	F		80JE4014	-124	58	84	90	-1050	-0.01	-53	0.01	-36	-457	-444	-419
HOMETOWN ARIES-ET	CAN 011286571	50K	100	F		200JE497	-15	69	119	87	-85	0.15	28	0.03	3	1	-9	-31
HOMETOWN BRANSON ADVANTAGE-ET	USA 117967111	50K	100	F		91JE5478	0	12	23	88	-177	0.05	1	0.04	1	0	-12	-36
HOMETOWN CATAPULT-P-ET	USA 118400884	80K	100	F		91JE5502	-9	7	14	87	-452	0.15	9	0.03	-10	33	26	11
HOMETOWN GAMEPLAN-ET	USA 118406769	80K	100	F		91JE5521	-33	35	49	89	-1122	0.20	-13	0.08	-25	-112	-125	-154
HOMETOWN GET THE MESSAGE	CAN 011294998					138JE144	-155	14	22	78	-2017	0.22	-55	0.06	-62	-522	-516	-507
HOMETOWN INCENTIVE-ET	USA 118407078	80K	100	F		91JE5503	-152	128	179	94	-1795	0.12	-63	0.02	-61	-482	-466	-436
HOMETOWN IRRESISTABLE-ET	CAN 011611206	80K	100	F		91JE5520	-55	94	171	94	-799	0.04	-31	0.00	-30	-150	-142	-122
HOMETOWN IRWIN ATTRACTION 83A	CAN 011879369	80K	100	F		91JE5592	32	4	12	85	319	-0.04	6	-0.01	9	114	114	114
HOMETOWN RENEGADE ACE	USA 117737279	50K	100	F		14JE599	-4	49	116	94	531	-0.04	17	-0.07	5	-56	-37	4
HOMETOWN SAMSON GENUINE-ET	USA 118400893	80K	100	F		91JE5519	13	14	24	88	-191	0.06	3	0.02	-3	107	99	85
HOMETOWN SAMSON INVIGORATE-ET	CAN 011879366	80K	100	F		91JE5639	-65	21	25	84	-1086	0.07	-38	0.04	-31	-209	-211	-216
HOUSLEY LOTTO WINNER (5)	USA 117172081	50K	92	F		14JE564	3	54	166	96	895	-0.14	13	-0.06	19	63	75	103
HULK COLE H623 7163-ET	840003012257435	80K	100	F		7JE1311	62	32	65	92	3	0.12	25	0.06	13	179	158	111
IGL BARNABAS MACHO MAN-ET	840003126218660	80K	100	F		7JE1469	-4	24	42	90	62	0.13	31	0.01	5	86	84	78
IGL CHILI MARCUS-ET	840003126822810	80K	100	F	C	7JE1466	27	40	79	93	-275	0.12	12	0.09	9	98	71	10
IGL GIDEON MAURICE-ET	840003126218686	80K	100	F		7JE1470	3	21	54	91	220	0.06	24	0.06	21	18	-6	-57
IGL HI-TEMP-ET	840003125202024	80K	100	F		7JE1436	71	23	96	94	745	0.05	46	0.01	29	248	236	211
IGL MAGNUM MARAUDER-ET	840003125325413	80K	100	F		7JE1472	51	24	46	91	252	0.21	57	-0.01	8	225	223	219
IGL MAGNUM MILTON-ET	840003125325412	80K	100	F		7JE1471	117	57	860	99	1537	0.00	74	-0.02	52	465	456	438
IGL RISING TEMP-ET	840003124584980	80K	100	F		7JE1438	40	91	502	98	704	0.02	38	0.01	29	136	127	104
IGL SANTANA TORPEDO-ET	840003125325348	80K	100	F		250JE1456	12	170	1,166	99	310	-0.06	1	-0.03	4	50	57	74
IRISHTOWNS B183 BUNGY JOSHUA-ET	USA 117022993	50K	100	F		1JE773	30	57	240	97	-144	-0.06	-19	0.03	1	-7	-16	-35
IRISHTOWNS B272 GALVANIZE CART	USA 119931473						-21	1	11	66	179	0.01	10	0.02	11	38	32	18
ISAU BROADLIN AUSSIEGOLD-P-ET	AUS A00020434	50K	100	F		160JE3004	-46	284	1,665	87	-867	0.23	4	0.11	-9	-73	-101	-162
ISAU BROADLIN HATMAN (6)-ET	AUS 000603276	50K	100	F		200JE8165	8	167	869	96	-1040	0.27	4	0.16	-5	82	42	-48
ISAU BROOKBORA SPIRIT ARIO	AUS 000611837	50K	100	F		29JE3786	-23	20	52	79	-326	-0.07	-30	-0.01	-15	-156	-149	-133
ISAU BROOKBORA TBONE BARCARDI	AUS A20605958	50K	100	F		11JE1134	-5	69	310	91	111	0.06	18	0.05	15	70	56	21
ISAU BUSHLEA PN VIRAL-ET	AUS 000705410	99K	100	F		200JE8187	34	100	170	90	-746	0.27	19	0.10	-6	180	158	106
ISAU CAIRNBRAE BONTINO	AUS 000691603					187JE5308	-33	88	449	58	-825	0.18	-3	0.11	-8	-50	-73	-128
ISAU CAIRNBRAE CARILLA	AUS A00020174					29JE3787	-33	18	40	48	-577	0.19	12	0.01	-20	-101	-96	-86
ISAU INSPIRE CELEB SUNNY	AUS 000614402	50K	100	F		200JE8168	25	22	81	81	-433	0.06	-8	-0.01	-18	24	30	45
ISAU KAARMONA BELLESTONE	AUS A20592189	50K	100	C		200JE8157	-20	17	50	92	-614	0.03	-24	0.02	-18	-139	-142	-146
ISAU RIVERSIDE VISIONARY MAN	AUS 000662853	8K	100	F	C	29JE3967	44	10	16	86	265	-0.06	-1	-0.02	5	167	169	176
ISDK DJ ZUMA	DNK 000302730	50K	100	F		236JE146	74	2,167	21,521	99	-1004	0.23	-1	0.11	-15	167	138	76
ISDK DNK VJ JERN	DNK 000303457	50K	100	F		236JE176	70	118	190	89	-377	0.28	40	0.15	17	276	229	127
ISDK GOLDEN GDK VIVALDI	DNK 282101900	50K	100	F		200JE7756	79	159	821	99	-916	0.50	58	0.20	8	377	320	194
ISDK Q IMPULS	DNK 000301592	HD	100	F		236JE3	27	3,341	32,742	99	-490	0.17	11	0.12	6	67	35	-36
ISDK VJ AARRE LAPPE LARI	DNK 000304158	50K	100	F		236JE222	125	323	1,047	89	-226	0.22	35	0.12	18	402	358	264
ISDK VJ ADELGAARD HIHL HIWE	DNK 000304155	50K	100	F		236JE220	86	317	1,214	89	-777	0.45	54	0.22	16	352	288	149
ISDK VJ ADELGAARD HOVE SAMSON	DNK 000304415	50K	100	F		236JE257	131	156	412	88	112	0.25	58	0.11	27	485	444	356
ISDK VJ ALLER HOJ MOJN	DNK 000304298	GT	100	F			77	303	1,398	88	235	0.05	22	0.04	17	281	263	226
ISDK VJ ALSTRUP HICKEY HAMA	DNK 000303968	50K	100	F		236JE178	102	199	486	88	-639	0.30	31	0.13	4	314	278	197
ISDK VJ BIRKELYGAARD LESTEN	DNK 000304255	50K	100	F		236JE230	81	212	567	89	-1002	0.35	22	0.13	-11	271	235	160
ISDK VJ BIRKELYGAARD LIBERO	DNK 000303995	50K	100	F		236JE182	96	378	1,553	89	-1102	0.43	34	0.20	-1	288	231	111
ISDK VJ BLANKE JASON JANKO	DNK 000303787	50K	100	C		236JE252	96	292	824	89	-745	0.33	32	0.15	4	340	292	191
ISDK VJ BRUNSGAARD BUZZ BIHL (6)	DNK 000304013	50K	100	F		236JE184	86	459	1,609	90	-294	0.35	59	0.08	7	325	296	235
ISDK VJ DONGSGAARDEN HALEY	DNK 000304129	50K	100	F		236JE213	56	542	2,315	90	-579	0.29	32	0.13	6	222	180	91
ISDK VJ DONGSGAARDEN HUPI HUCK	DNK 000304157	50K	100	F		236JE221	63	78	128	88	-694	0.29	26	0.19	13	267	209	83
ISDK VJ DROSTRUPGAARD LINK LUTZ	DNK 000303854						31	221	542	83	-1233	0.27	-5	0.11	-23	55	29	-28
ISDK VJ DROSTRUPGAARD LUSAKA	DNK 000304035	50K	100	F		236JE171	112	224	605	89	11	0.32	68	0.12	27	403	355	254
ISDK VJ ENGBJERG HAZARD HERO	DNK 000304419	50K	100	C		236JE259	92	172	575	88	207	0.22	57	0.08	24	375	343	274
ISDK VJ GYVELBORG HIHL GYVEL	DNK 000304163	50K	100	F		236JE223	92	336	916	90	-209	0.15	21	0.10	13	308	271	194
ISDK VJ HAESINGE LINK LIVIUS	DNK 000304063	50K	100	F		236JE185	95	419	1,718	89	30	0.25	55	0.02	6	320	308	284
ISDK VJ HAGENBJERGGAARD HITMAN (5)	DNK 000304254	50K	100	C		236JE231	79	439	2,622	90	-1362	0.36	5	0.24	-2	234	171	33
ISDK VJ HAUGSTEDGAARD HJERN HOJ (6)	DNK 000303972	50K	100	F		236JE165	89	461	1,830	89	-423	0.24	29	0.15	15	330	282	178
ISDK VJ HAUGSTEDGAARD HORST	DNK 000303706	50K	100	F		236JE251	99	74	116	87	-599	0.41	55	0.17	13	356	303	189
ISDK VJ HAVDAL LAPPE DEE (6)	DNK 000304164	50K	100	F		236JE224	98	345	1,022	92	-1726	0.75	64	0.32	0	412	325	136
ISDK VJ HIHL	DNK 000303812	50K	100	F		236JE162	58	662	2,219	91	-844	0.27	14	0.19	7	185	128	8
ISDK VJ HILARIO	DNK 000303406					236JE161	85	882	4,126	94	19	0.08	17	0.06	13	234	212	164
ISDK VJ HJORTVANGS HOLMER HJORT	DNK 000303828	50K	100	F		236JE166	99	341	1,152	90	24	0.23	50	0.11	25	351	309	220
ISDK VJ HOEHOLT GALVANIZE GAZZ	DNK 000304165	50K	100	F		236JE225	83	61	122	88	154	0.17	43	0.09	24	335	303	234
ISDK VJ HOEHOLT HJORT HUZAR	DNK 000303788	50K	100	F		236JE253	77	253	981	88	-1237	0.37	14	0.18	-10	269	224	126
ISDK VJ HOEHOLT HJORT HJORRI	DNK 000304271	GT	100				114	129	271	88	187	0.12	35	0.08	23	373	341	274
ISDK VJ HOEHOLT JERN JAMES	DNK 000304302	50K	100	F		236JE248	100	259	1,000	89	-713	0.41	49	0.18	10	339	285	169
ISDK VJ HOEHOLT PICK PEREZ (6)	DNK 000304130	50K	100	F		236JE212	70	376	1,397	90	-885							

December 2020, All Summarized Bulls - Alphabetical Order

SCS	PL	LIV	DPR	CCR	HCR	GFI/EFI	Type Hrds	Type Daus	Type REL	FS	ST	SR	DF	RA	RW	RL	FA	FU	RH	RUW	UC	UD	TP	TL	RTP RV	RTP SV	JUI	
3.06	-1.7	-1.6	-2.1	-2.7	-0.1	8.6	4	21	85	0.3	1.5	0.2	1.3	L0.6	-0.4	S0.5	S0.3	-1.1	0.1	0.9	0.9	D1.2	C0.8	L0.2	C1.2	C0.1	-2.6	
3.05	-0.2	-0.5	0.0	-0.1	1.5	9.9	2	7	83	0.4	0.0	-0.2	0.9	L0.5	0.3	P0.5	S0.9	0.2	-0.4	0.0	0.9	S0.1	C2.6	L0.4	C2.3	C0.8	-0.1	
3.05	-1.0	1.0	0.6	-0.3	0.5	9.6	0	0	80	-0.5	0.4	0.6	-0.4	L0.3	1.0	P0.3	S0.9	0.3	-2.1	-1.3	0.1	S0.2	C2.4	L0.3	C2.2	C1.4	-6.1	
3.06	-0.3	0.3	-2.6	-2.6	-0.5	9.6	1	4	81	0.5	-0.2	0.0	1.0	H1.0	0.4	P0.4	S0.2	0.7	-0.2	0.4	-0.4	S0.4	C1.2	L1.1	C0.1	C0.3	0.0	
3.02	1.0	0.4	2.4	2.4	1.3	6.4	19	44	89	-0.9	-1.7	-0.5	-0.8	L1.0	-0.6	P0.4	L0.9	-2.4	-0.4	-0.4	0.8	D1.4	W1.4	L0.9	W1.3	B0.3	-8.5	
3.02	1.7	0.1	0.5	-0.5	0.0	4.4	38	127	94	-0.5	-0.6	0.1	-0.2	H1.7	0.5	P0.2	L0.7	-0.2	-0.5	-0.1	-0.3	D0.3	C0.1	L0.6	C0.3	B1.2	-1.1	
3.19	-1.6	-4.3	-0.3	-0.4	-0.7	7.3	0	0	36																			
3.01	-2.1	1.2	5.5	4.5	1.1	2.4	0	0	22																			
3.28	-3.2	0.0	1.1	1.2	0.8	7.0	56	84	88	-0.4	1.6	0.9	-0.5	0.0	0.5	0.0	L0.6	-1.3	-1.0	0.1	0.3	D0.8	W0.6	L0.9	W0.4	C0.4	-8.0	
2.93	-2.0	-0.2	-2.9	-3.2	-5.0	8.4	39	51	82	-0.8	0.9	-0.3	-0.1	L0.9	-0.6	S1.0	L0.6	-2.1	-1.0	-0.9	-0.6	D1.4	W1.1	L0.2	W1.1	B0.4	-9.4	
2.93	-0.6	-0.8	0.4	-1.0	-1.2	10.1	6	14	85	0.3	1.8	-0.1	0.6	L1.3	-0.4	S0.2	L0.3	-1.0	0.4	0.5	0.4	D0.4	C0.5	S0.9	C0.5	B0.1	0.6	
2.94	0.6	0.3	-1.4	-2.9	-1.5	9.8	5	7	83	0.3	0.2	0.2	-0.5	H0.2	1.0	P0.5	S0.6	2.3	-0.3	0.0	0.1	S2.3	0.0	L0.7	C0.3	B0.4	6.8	
3.05	-1.1	-2.2	0.6	0.7	1.5	8.0	26	37	85	0.7	-0.7	-0.7	0.4	H1.7	0.3	P0.4	S0.7	1.2	0.9	0.7	0.1	S1.3	C0.5	0.0	C0.4	B0.9	8.6	
3.13	-3.4	0.1	1.0	-0.4	-0.2	3.8	12	24	68	-0.5	-0.7	0.6	-1.6	H1.9	1.4	P1.0	S0.6	1.8	-1.9	-1.9	-1.4	S1.9	W1.3	L1.5	W2.3	B0.1	-3.0	
3.16	-0.6	-1.2	0.3	-0.4	-0.5	5.5	107	159	92	0.4	1.0	0.7	-0.2	H2.2	1.4	P1.0	S0.9	2.1	0.2	-0.2	-0.2	S2.5	C0.1	L1.4	C0.2	B0.9	8.3	
2.94	1.6	1.2	-1.3	-2.0	-0.6	8.4	83	152	92	0.8	-0.4	0.0	0.0	H1.0	0.1	P0.8	S0.6	2.8	0.7	0.2	-0.8	S2.8	C1.2	0.0	C0.5	B0.2	11.9	
2.95	1.5	-0.2	-1.3	-1.8	0.0	9.5	2	4	81	0.9	0.8	-1.0	1.2	L0.3	-1.1	S0.3	L0.6	0.7	1.9	1.4	-0.3	S0.8	C0.2	S0.6	W0.2	B0.3	9.2	
3.06	-3.2	-3.0	1.4	1.2	-0.2	6.7	14	34	86	-1.0	-1.1	-0.2	0.2	L0.2	-0.2	S1.0	L0.2	-2.0	-0.3	0.4	-0.3	D3.7	W0.6	L0.7	W0.6	C1.2	-13.5	
2.86	2.2	2.2	-1.3	-0.5	1.3	9.9	8	16	85	0.8	2.0	0.2	0.7	L0.2	0.7	S0.5	S0.8	0.9	0.5	0.2	0.1	S1.7	0.0	L0.4	C0.4	C0.4	5.3	
3.02	0.2	-0.1	0.2	2.0	1.4	8.6	18	20	82	0.8	1.6	0.2	0.5	H0.5	0.7	P0.4	S0.9	1.4	0.5	0.1	-0.2	S1.6	C0.3	L0.2	C0.5	C0.6	5.7	
3.00	-0.7	-1.5	-1.0	-1.7	-1.4	3.7	21	60	89	0.3	2.5	1.2	0.4	H1.3	1.3	P0.4	S0.8	0.3	0.5	1.2	0.5	S0.1	W0.3	L1.1	C0.2	B0.8	2.6	
2.97	2.1	-1.3	1.9	2.1	-0.3	6.2	17	22	84	-0.6	-1.2	-0.7	-0.3	L0.8	-1.5	S0.9	L0.9	-1.4	-1.5	-1.1	0.0	D0.7	W0.1	S1.2	W0.4	C1.4	-9.1	
3.15	-0.7	-1.6	-2.8	-2.8	-0.8	8.4	13	18	85	0.9	2.7	0.6	0.2	L1.3	0.4	P0.1	S0.4	0.7	1.2	0.5	-0.3	S1.9	C0.6	S0.9	W0.1	C0.2	8.7	
3.02	-0.1	-2.5	0.4	0.7	1.4	8.6	23	36	88	0.8	1.6	0.8	1.1	L0.8	0.9	S0.9	L0.4	0.9	1.2	0.0	0.5	S1.3	C0.3	L0.1	C0.6	B1.4	9.8	
2.98	-4.0	-2.0	-1.2	-1.8	0.5	7.8	10	16	84	-0.5	1.3	0.7	-0.2	L1.4	0.6	S1.5	L1.0	-0.3	-0.7	-0.8	0.2	D0.5	C0.4	S0.4	C0.3	C0.5	-3.6	
2.94	0.0	-1.6	-0.7	-1.0	-1.5	7.6	15	51	90	-0.3	-0.2	0.1	-0.1	L2.1	-1.3	S0.6	L0.7	-1.1	0.2	-0.1	0.0	D1.4	W0.1	L0.4	W0.2	C0.2	-4.4	
2.93	-0.1	-0.9	-1.3	-1.5	-2.1	8.8	11	18	85	0.1	0.4	-0.2	0.3	L1.3	-0.9	S1.1	L0.6	-0.3	0.5	0.5	0.5	D0.7	C0.7	0.0	C0.7	C0.6	-0.3	
3.08	1.2	-1.8	-1.0	-0.6	-2.4	8.5	38	364	97	0.2	1.1	0.2	0.6	L0.3	-0.3	S0.4	L0.1	-0.2	0.6	1.2	-1.0	D0.6	C0.2	S0.2	C0.1	0.0	0.5	
3.16	-1.4	-2.5	-1.7	-1.5	-0.2	8.2	50	186	95	-0.6	0.9	-0.4	0.6	L3.1	-1.7	S1.9	L1.5	-2.5	0.6	0.1	0.2	D1.7	W0.3	L0.8	W0.7	C0.3	-6.5	
2.94	1.5	-1.4	-2.8	-2.8	0.6	8.3	129	548	98	0.9	-0.4	-0.4	-0.2	H0.1	-1.2	P1.0	S0.5	2.7	1.0	-1.1	-0.4	S3.8	C1.4	S0.4	C0.7	B0.2	15.0	
2.99	1.2	-0.4	4.1	3.8	1.8	6.0	15	27	86	-1.0	-2.3	-0.8	-1.1	H0.6	-1.1	S0.4	L0.5	-1.9	-0.6	-0.3	-0.6	D0.9	W1.5	L0.1	W2.3	B0.8	-7.0	
3.16	-0.6	-0.7	-3.1	-3.7	-3.0	8.9	1	9	54	0.7	0.5	0.8	0.4	L0.2	1.0	P1.3	S0.9	1.3	0.6	1.0	-0.1	S0.4	C0.1	L1.5	W0.2	B1.3	5.0	
2.97	-1.2	-1.0	-0.8	-2.3	-1.5	7.1	70	327	82	-0.2	0.9	2.2	-0.5	L0.8	1.3	P0.1	S0.4	-0.6	-0.5	-0.1	0.5	D1.9	W0.1	L1.0	W0.9	0.0	-7.1	
3.09	-0.6	0.9	0.3	-0.1	-0.6	7.0	12	35	89	0.9	-1.1	0.4	0.6	H0.4	0.7	P0.7	0.0	1.8	1.5	1.4	0.7	D0.2	C0.7	L0.2	C1.1	B1.5	9.9	
2.92	-0.4	1.0	1.4	1.6	0.3	8.0	1	1	77	-0.4	-1.4	-0.4	-0.3	0.0	-0.1	S0.3	L0.4	0.0	0.1	-0.1	-0.4	D1.3	W0.6	S0.4	W0.8	B0.8	-1.3	
3.21	-1.5	0.2	-2.0	-0.5	-0.1	9.1	13	36	88	0.3	0.9	1.3	1.1	H0.4	0.9	S0.8	S1.0	0.3	-0.3	0.6	0.8	D1.3	C1.8	L0.7	C1.3	B0.4	-1.4	
3.20	0.6	0.3	2.5	1.8	0.2	8.6	81	117	87	1.1	-0.1	0.0	1.7	H1.6	0.4	P0.7	S1.2	2.1	1.1	1.2	0.1	S0.4	C1.6	S1.0	C1.2	0.0	9.2	
3.15	-1.3	0.6	-2.5	-2.5	1.0	19	82	53	0.4	1.4	0.7	0.1	H0.3	-0.6	P0.6	S0.5	0.3	0.4	0.9	-0.1	S0.9	C1.6	S1.0	C0.6	C0.2	4.7		
3.01	-0.7	-0.3	0.0	0.3	-0.4	7.3	0	0	19																			
2.91	2.2	0.1	4.7	3.6	0.7	7.3	0	0	79	0.1	-0.4	-0.8	-0.1	0.0	-0.4	P0.5	L0.2	0.2	0.3	-0.2	0.4	S0.3	C0.4	L0.2	C0.1	C0.1	1.7	
2.91	1.0	-0.7	1.6	1.0	-1.6	8.3	4	8	82	-0.4	-1.7	-1.2	-0.6	L0.6	-0.9	0.0	L1.0	-0.4	-0.7	-1.0	-0.6	D0.1	W0.2	S1.4	W0.1	C0.7	-3.0	
2.87	3.6	1.6	0.6	2.1	2.2	10.2	8	14	84	0.7	0.0	0.9	0.3	H0.5	0.6	P0.7	S0.9	2.6	0.8	0.2	-0.3	S1.8	W0.2	L0.6	W0.1	B0.4	9.4	
2.73	3.0	0.3	4.1	6.2	3.6	4.4	957	12,384	99	0.2	-2.9	-1.4	0.2	L0.3	-0.9	S0.7	0.0	0.4	0.8	-0.7	-0.5	S1.8	W0.6	S1.1	W0.1	C0.5	6.1	
2.94	0.7	-0.9	0.9	3.4	2.2	5.0	76	113	83	-0.7	-0.5	0.5	-0.8	H0.9	0.0	P0.5	S0.5	-1.4	-0.7	0.5	-0.2	D1.8	W2.0	L0.5	W2.4	B0.7	-8.7	
2.98	0.6	1.2	-0.9	-0.3	1.4	7.3	38	178	96	0.3	-2.0	0.1	0.7	H1.5	-0.2	0.0	S0.6	1.0	0.7	-0.4	0.7	S0.2	W0.5	L1.7	C0.1	B0.9	3.8	
3.07	-0.9	-0.7	2.1	2.7	-0.4	6.2	1,496	17,904	99	-1.1	-1.1	0.0	-0.6	L0.1	-0.6	P0.2	L0.1	-1.2	-0.6	-1.8	-0.9	D0.1	W1.3	S0.1	W2.0	C0.4	-7.8	
2.78	2.9	-0.2	2.9	4.6	6.7	3.1	160	498	82	-1.3	-2.4	-1.0	-1.2	H0.4	-1.1	P1.1	S1.0	-0.2	-0.5	-1.0	-0.2	S1.0	W0.6	L1.4	W1.4	B0.1	-2.2	
2.99	0.1	-2.5	3.1	2.6	-1.9	3.0	170	686	82	-0.5	0.7	0.7	-0.3	H0.1	-0.2	P0.7	S0.3	-0.4	-0.5	-0.5	0.3	S1.7	W1.2	L1.1	W0.5	C0.2	-0.8	
2.85	3.5	1.5	2.1	3.0	2.6	4.3	64	141	82	-0.6	0.3	0.0	-0.3	H0.1	-0.6	S0.2	S0.2	-1.1	-0.7	-0.4	-0.7	S0.2	W1.4	S0.2	W1.7	C0.1	-4.8	
2.94	3.1	0.0	2.3	3.3	1.0	4.1	155	654	82	-0.3	1.1	0.3	0.0	-0.2	L0.1	0.1	S0.1	S0.7	0.3	0.1	0.0	0.7	S1.9	W0.1	S0.1	W0.2	C0.5	3.7
3.04	3.0	1.4	6.8	7.9	4.4	3.2	120	266	81	-0.9	-1.4	0.4	-0.8	L0.8	-0.2	S1.0	S0.1	-0.3	-0.6	-0.8	-1.2	D1.5	W1.5	L0.6	W1.6	C0.3	-7.7	
2.74	4.0	1.4	3.9	5.7	4.3	3.2	127	337	82	-0.9	-1.6	-0.2	-1.5	H1.8	-0.1	P0.5	S0.8	1.1	-1.0	-1.0	-0.7	S1.3	W0.4	L0.5	0.0	B0.1	0.2	
2.76	2.1	1.5	3.1	4.8	3.1	3.2	217	952	83	-1.6	-1.8	-1.7	-0.5	L2.1	-1.5	S1.2	L0.9	-3.0	-1.3	-1.7	0.0	0.0	C0.8	S1.1	C1.0	C0.7	-7.8	
2.73	3.8	-1.3	2.6	2.6	2.7	4.7	160	454	84	-0.7	-1.0	-0.5	-0.8	H1.1	-0.8	S0.3	S0.6	0.8	-0.2	-0.4	0.1	S2.9	W					

December 2020, All Summarized Bulls - Alphabetical Order

Name of Bull	Registration Number	GT	BBR	JH1	JNS	NAAB Code	JPI	No. Hnds	No. Daus	REL %	Milk	Fat	Fat	Prot	Prot	CM\$	NM\$	FM\$
ISDK VJ LINK	DNK 000303327	50K	100	F		236JE155	67	1,345	7,563	95	-658	0.22	14	0.07	-9	200	179	135
ISDK VJ LINTRUP	DNK 000304062					236JE190	71	191	540	83	-1015	0.37	26	0.18	-1	238	188	81
ISDK VJ LUKOWA	DNK 000303732	50K	100	F		236JE160	89	213	466	88	-1043	0.46	43	0.19	0	266	211	94
ISDK VJ MOSEGAARD HILARIO HAARE	DNK 000304229	50K	100	F		236JE229	98	171	322	88	38	0.20	44	0.13	30	373	325	220
ISDK VJ NYAGERGAARD WILLEM (6)	DNK 000304300	50K	100	F		236JE246	95	308	1,563	89	-1125	0.49	44	0.24	8	324	255	105
ISDK VJ OSTERGAARD HJERN HOVE	DNK 000303987	50K	100	F		236JE207	138	224	577	88	-625	0.55	83	0.21	20	501	435	291
ISDK VJ RAASTRUP HIHL GISLEV	DNK 000304171	6K	100	F		236JE226	133	318	1,133	89	-147	0.25	46	0.14	24	450	396	285
ISDK VJ RAVNINGGAARD HAZARD	DNK 000303970	50K	100	F		236JE254	96	303	925	89	-522	0.40	57	0.15	13	370	324	224
ISDK VJ RODME NYGAARD RODME	DNK 000303952	50K	100	F		236JE169	0	832	3,544	90	-905	0.33	24	0.14	-5	24	-12	-92
ISDK VJ RONHOLM HICKEY HIAN (6)	DNK 000303933	50K	100	F		236JE167	94	250	604	89	-384	0.16	15	0.13	13	243	202	113
ISDK VJ RUNDKAERGAARD SVITZER	DNK 000304306	50K	100	F			71	45	76	85	-718	0.43	54	0.15	5	344	298	200
ISDK VJ SKOVBY HILLUM HIZZI	DNK 000304098	50K	100	F		236JE219	70	467	1,515	90	-1107	0.37	22	0.20	0	196	136	10
ISDK VJ SVANNINGE LING LINU	DNK 000304068					236JE186	66	340	1,235	84	-877	0.37	33	0.14	-4	178	140	57
ISDK VJ TOSTENAES LUTZ LOBO	DNK 000304223						74	389	1,433	84	-844	0.27	14	0.11	-8	197	164	96
ISDK VJ ZUMMIT	DNK 000303532	50K	100	F		236JE205	95	375	999	89	-612	0.25	23	0.12	3	268	229	146
JX ISDK WASKIV DANESTAR (4)-ET	DNK 082902380	99K	100	F		200JE7919	50	11	43	87	-578	0.36	46	0.17	14	300	250	140
ISNZ ARDACHIE DIMPLE-PP	NZL 000315812						22	166	53	-1684	0.43	2	0.18	-26	-99	-136	-220	
ISNZ ARRIETA TERRIFIC DESI (6)	NZL 000312047					190JE91	0	239	935	55	-2169	0.56	2	0.29	-24	-13	-81	-231
ISNZ BONACORD MURMUR BOLT (6)	NZL 000313016					190JE85	-26	1,693	8,183	60	-1255	0.35	10	0.04	-38	-134	-135	-136
ISNZ BRAEDENE PAS TRIPLESTAR	NZL 000313516	50K	100	F		97JE13516	24	519	2,954	67	-1342	0.45	25	0.24	-2	100	41	-90
ISNZ CRESCENT EXCELL MISTY-ET	NZL 000314052					190JE107	43	52	98	51	-1982	0.65	29	0.30	-14	148	74	-89
ISNZ DAWSONS LRT FINESSE (6)	NZL 000311011					190JE413	-32	951	2,496	54	-1439	0.19	-31	0.15	-23	-189	-218	-283
ISNZ EVLEEN INTEGRITY LARSON	NZL 000313047					190JE84	-64	828	2,778	71	-1417	0.32	-5	0.16	-21	-217	-251	-325
ISNZ FREYDAN IZY POWERPLANT-ET	NZL 000314500					97JE14500	-59	320	1,617	54	-2420	0.57	-10	0.19	-52	-227	-262	-339
ISNZ GLANTON LT BRAHMS (6)	NZL 000312004					190JE81	-73	1,232	3,887	72	-1745	0.60	32	0.15	-35	-210	-233	-287
ISNZ GLEN LEITH DEGREE OMNIBUS	NZL 000314502	50K	100	F		97JE14502	-15	71	194	75	-1002	0.32	16	0.11	-14	-72	-96	-149
ISNZ GLEN LEITH QUIGLEY SJ2-ET	NZL 000317517					97JE17517	43	38	111	46	-901	0.33	23	0.15	-2	90	51	-37
ISNZ HILLSTAR TERRIFIC 5-STAR (6)	NZL 000311022					190JE415	-38	1,095	2,833	59	-1090	0.09	-35	0.15	-10	-207	-243	-322
ISNZ LINAN INTEGRITY WINSTON	NZL 000314022					190JE86	-13	393	1,856	56	-426	0.20	22	-0.04	-23	-88	-68	-27
ISNZ LITTLE RIVER NUCLEUS S3J	NZL 000317513					97JE17513	52	27	63	42	-1039	0.34	19	0.18	-2	122	73	-33
ISNZ LYNBROOK GG QUICKSILVER (5)	NZL 000312059					190JE95	20	1,602	6,799	53	-2084	0.63	21	0.31	-16	77	5	-155
JX ISNZ OKURA GOLDIE INDEX	NZL 000312034					190JE90	60	2,346	19,103	55	-380	0.26	35	0.13	14	172	130	37
ISNZ OKURA LIKA MURMUR S3J (5)	NZL 000306549	29K	100	F		97JE6549	8	4,225	37,358	97	-737	0.15	-5	0.11	-4	-52	-81	-146
ISNZ OKURA LRT INTEGRITY (6)	NZL 000311013					190JE76	44	3,911	29,100	73	-936	0.40	37	0.22	10	175	116	-16
ISNZ PUKETAWA KING CARRICK JG	NZL 000314515					97JE14515	60	46	123	54	-1135	0.41	27	0.22	2	210	151	23
ISNZ PUKETAWA KING CONNACHT	NZL 000315503					97JE15503	41	505	3,105	55	-1937	0.68	37	0.28	-16	163	95	-54
ISNZ RIVERINA RONALDO CHAMP	NZL 000314516	50K	100	F		97JE14516	1	35	92	58	-1651	0.46	10	0.25	-11	-19	-79	-214
ISNZ ROMA MURMUR KINGPIN S3J (6)	NZL 000312501					97JE12501	-8	1,160	8,183	90	-453	0.14	7	0.09	3	-49	-74	-131
ISNZ RUANUI TERIFIC DIESEL S3J	NZL 000315526					97JE15526	6	340	1,801	77	-653	0.17	3	0.10	-4	-24	-50	-107
ISNZ SOUTH LAND JERICO S3J (6)-ET	NZL 000311019					190JE417	-18	2,223	9,096	60	-1171	0.13	-31	0.15	-12	-143	-181	-264
ISNZ UPLAND PARK DEGREE BUTANE	NZL 000316534						35	27	49	50	-908	0.29	16	0.12	-8	113	81	11
ISNZ WAITEITEI SUPER MAXWELL	NZL 000313526					97JE13526	11	558	3,206	79	-1692	0.46	8	0.16	-30	38	3	-74
ISNZ WILLAND LRT DYNAMO	NZL 000311029					190JE87	13	1,953	8,282	53	-1301	0.31	-2	0.21	-5	21	-33	-152
J-KAY TEQUILA FIZZ	USA 067060052	99K	100	F		7JE1486	-199	261	582	98	-2142	0.16	-74	0.05	-69	-654	-641	-619
JX JARS OF CLAY ALTBACRAW (5)-ET	840003131148673	99K	100	F		11JE1312	60	7	23	86	1764	-0.21	38	-0.09	45	278	288	314
JARS OF CLAY BARNABAS	USA 067342492	80K	100	F		7JE1294	-15	911	5,665	99	186	0.00	10	-0.01	5	36	38	41
JARS OF CLAY HEZEKIAH	USA 067342449	50K	100	F		7JE1290	-25	31	49	92	-620	0.19	9	0.06	-11	-91	-101	-125
JX JARS OF CLAY INTREPID (4)-ET	USA 067450153	80K	92	F		29JE3923	22	62	216	96	367	0.00	18	-0.04	4	86	96	120
JX JARS OF CLAY PLAINSMAN (4)-ET	USA 067450151	80K	93	F		29JE3924	57	31	62	93	1001	0.02	52	-0.03	31	223	219	213
JX JARS OF CLAY PLAYMAKER (4)-ET	USA 067450149	80K	100	F		29JE3922	38	36	68	92	1130	-0.12	27	-0.07	25	93	111	148
JBER BONO	CAN 105553854	50K	100	C		200JE473	-51	50	52	86	-582	-0.08	-44	-0.01	-23	-209	-201	-182
JCJ CLINT EASTWOOD	840003011706865	80K	100	F	C	14JE641	48	5	11	84	25	0.06	13	0.07	16	172	149	97
JCJ ST VOL IKE	840003010566109	80K	100	F		203JE1515	-22	24	364	97	-233	0.05	0	0.04	-1	-71	-74	-86
JENKS IRWIN LIUS B851-ET	USA 119056257	13K	100	F		138JE5716	15	3	53	92	-291	0.01	-12	-0.01	-12	81	84	92
JENKS VALENTINO VINNY	USA 118605672	80K	100	F		11JE1214	52	30	302	98	663	-0.12	6	-0.04	15	224	230	245
JX JER BEL ABBYS AWARD (4)	USA 117929227	50K	93	F		29JE3844	36	163	986	99	308	-0.19	-27	-0.07	-4	85	104	148
JX JER BEL HALES HOSS (4)	USA 118200327	50K	92	F	C	14JE619	9	32	76	93	50	-0.03	-4	0.06	14	27	7	-38
JX JER BEL IMPULS INTENSE (4)	USA 116642215	50K	93	F		14JE549	-18	60	186	96	-604	0.14	-1	0.10	-2	-68	-91	-144
JX JER BEL LION (5)	USA 118992941	80K	100	F		200JE1027	29	15	104	94	629	-0.13	2	-0.03	16	113	114	119
JX JER BEL REGION HEMI (4)	USA 117269624	50K	93	F		151JE8	-21	23	269	97	-257	0.17	24	0.06	3	-4	-20	-55
JER-Z-BOYS PLUTO (6)-ET	USA 118884723	8K	100	F		97JE139	66	8	725	98	974	0.05	58	0.00	35	242	232	210
JER-Z-BOYZ APP (5)-ET	USA 118414746	80K	100	C		29JE3907	13	34	67	92	-712	0.15	-4	0.02	-21	49	44	35
JER-Z-BOYZ BULLISTIC (6)	USA 118412043	80K	100	F		29JE3906	40	39	99	94	-323	0.13	12	0.10	10	177	143	69
JER-Z-BOYZ CREDENTIAL (6)-ET	USA 117979857	50K	100	F		11JE1163	95	50	567	98	633	0.12	57	-0.01	22	360	355	345
JER-Z-BOYZ CREDIBULL (6)-P-ET	USA 117979866	50K	100	F		11JE1164	86	60	544	98	671	0.12	59	0.02	28	386	377	355
JER-Z-BOYZ CRIMONY (6)-P-ET	USA 117979884	50K	100	F	C	44JE525	15	1	12	85	-618	0.21	14	0.04	-15	49	44	33
JER-Z-BOYZ CRIMSON (6)	USA 119585784	45K	100	F		523JE1703	67	1	15	83	30	0.08	19	0.04	9	239	225	195
JER-Z-BOYZ CRIS (6)-P-ET	USA 118125701	50K	100	C		203JE1388	35	123	1,437	99	-661	0.18	5	0.06	-12	86	73	44
JER-Z-BOYZ CRITERIAL (6)-P-ET	USA 118176556	50K	100	F		29JE3871	21	30	59	92	-384	0.18	20	0.01	-11	89	86	82
JER-Z-BOYZ CRITIQUE-P-ET	USA 117979820	50K	100	F		11JE1162	64	64	228	97	-800	0.28	18	0.12	-5	265	233	162
JER-Z-BOYZ DASH (6)-ET	USA 117979802	50K	100	F		200JE226	62	33	180	96	-99	0.26	50	0.07	12	294	268	212
JER-Z-BOYZ FELIZ (6)	USA 117338818	50K	100	F		44JE518	-4	4	65	93	-166	0.02	-3	-0.01	-8	-26	-21	-11
JER-Z-BOYZ GAZILLION-ET	USA 118386999	80K	100	F		200JE9838	-26	23	38	90	101	-0.05	-6	-0.02	-1	-66	-60	-45
JER-Z-BOYZ LEGITIMATE (5)-ET	USA 117773509	50K	100	F		29JE3837	40	51	274	97	276	0.08	30	-0.01	8	134	140	148
JER-Z-BOYZ MARIO (5)-P-ET	USA 117																	

December 2020, All Summarized Bulls - Alphabetical Order

SCS	PL	LIV	DPR	CCR	HCR	GFI/EFI	Type Hrds	Type Daus	Type REL	FS	ST	SR	DF	RA	RW	RL	FA	FU	RH	RWU	UC	UD	TP	TL	RTP RV	RTP SV	JUI
2.81	2.8	2.4	3.2	6.0	5.5	2.8	588	3,479	87	-1.5	-1.3	-0.8	-1.2	H0.4	-0.9	P0.4	S1.0	-1.9	-1.3	-1.0	0.1	S0.7	W1.2	S0.4	W0.7	C0.7	-6.8
2.90	2.3	0.6	3.9	4.2	2.2	5.3	125	335	66	-1.3	0.0	0.4	-2.2	H0.1	-1.4	P1.4	L0.6	0.3	-1.9	-1.4	1.0	S2.1	C0.5	L0.3	W0.6	C0.7	-2.7
2.78	1.3	-0.5	3.8	3.7	3.3	2.3	147	319	80	-1.6	-1.7	-0.7	-0.8	L1.2	-1.5	S0.7	L1.2	-2.2	-1.9	-2.1	-0.2	D0.5	W1.4	S0.2	W1.0	C0.6	-11.7
2.91	1.3	-2.7	2.0	3.0	-1.5	3.2	108	195	81	-0.6	-0.1	-0.2	0.4	H2.1	0.3	P1.3	S0.6	-0.3	0.0	0.2	-0.6	S0.6	W0.7	S0.5	W0.8	C0.2	0.1
2.91	0.2	-0.2	3.5	4.9	3.0	4.3	146	669	83	-0.8	-1.9	-0.4	-0.7	H0.1	-0.3	S0.1	L0.3	-0.6	-1.4	-1.0	-0.5	S0.5	W0.5	S1.0	W1.2	C1.6	-6.6
2.79	1.1	0.4	2.4	3.6	2.0	2.3	122	298	80	-1.1	-0.6	-0.5	-0.8	H0.3	-0.9	S0.2	L0.5	-2.6	-1.9	-1.1	-0.8	D0.6	W0.7	S1.9	W0.4	C0.2	-9.9
2.64	2.9	0.4	2.7	3.7	4.2	3.8	171	650	82	-0.5	-0.3	-0.3	-0.4	L0.7	0.4	P0.3	L0.1	-1.0	-0.8	-1.0	-0.3	S1.6	W0.5	S1.1	W0.4	C1.1	-2.1
3.02	1.1	0.0	3.7	3.2	1.1	2.7	166	560	82	-1.1	-1.4	0.5	-1.1	H1.1	0.2	P0.4	S0.5	0.5	-0.9	-0.8	-2.0	D0.6	W2.8	S0.2	W3.2	C0.2	-6.3
2.96	-1.3	-2.5	-1.2	-0.2	-0.9	3.1	324	1,598	82	-0.5	-0.3	-0.1	-0.6	L0.6	-0.5	S0.7	L1.0	-0.2	-1.0	-0.9	0.0	S1.2	C0.2	L0.9	W0.7	C0.3	-2.8
2.91	2.1	0.5	5.0	5.5	5.2	2.5	140	346	81	-1.2	-1.6	-0.6	-0.7	L0.4	-1.0	S1.5	L0.9	-1.3	-0.9	-0.7	0.5	D0.7	W1.1	L1.1	W0.5	C0.6	-8.2
2.86	1.7	0.0	0.4	1.1	-0.1	2.7	0	0	70	-0.3	-0.2	0.4	-0.1	0.0	0.3	P0.5	S0.8	0.1	0.1	-0.2	-0.2	S0.7	W0.2	S0.2	0.0	C0.4	1.2
2.70	0.9	0.2	4.3	2.3	-2.3	3.0	222	783	81	-1.1	-2.1	-0.2	-1.9	H0.6	-0.8	S0.9	L0.8	1.1	-2.0	-1.8	-0.7	S1.3	0.0	S0.8	W0.2	C0.5	-2.6
2.87	-0.3	-0.1	5.5	4.9	1.4	4.5	180	628	68	-1.5	-1.7	-0.2	-1.6	H0.3	-0.9	S0.8	S0.3	-1.5	-3.2	-1.3	0.7	0.0	W3.4	L0.8	W0.5	C0.8	-14.6
2.78	2.1	-0.4	3.8	7.6	5.4	4.6	176	724	67	-1.0	-0.5	-0.9	-0.9	L1.0	-0.8	P0.9	S0.7	-0.4	-1.3	-0.8	0.1	S1.9	C0.4	S1.2	0.0	0.0	0.1
2.77	2.4	0.3	4.1	4.7	1.3	3.8	202	511	83	-1.0	-3.4	-0.9	-0.5	L0.4	-1.1	S1.0	L0.6	-0.8	0.5	0.0	0.5	D1.3	W0.5	S0.6	0.0	C0.3	-1.9
3.01	-0.3	0.2	-0.9	-1.8	-1.7	4.3	3	22	83	0.3	1.5	0.8	-0.3	H1.2	1.1	P0.6	S0.7	2.5	0.4	-0.2	-0.6	S3.6	C0.1	S0.3	W0.1	C0.2	11.2
3.09	-2.8	0.0	0.6	0.3	-0.3	6.4																					
2.86	-0.4	1.4	4.1	4.3	1.0	2.8	60	166	41	-1.5	-3.3	1.5	-2.2	H0.1	1.2	S0.8	L1.2	-0.7	-1.7	-1.2	-0.1	D1.4	W0.5	L0.1	W1.0	C0.2	-9.9
2.93	-1.3	0.9	4.0	2.6	0.9	3.4	97	309	50	-2.3	-4.7	0.4	-2.3	H0.6	0.9	S0.9	L0.9	-1.6	-2.6	-1.7	-0.5	D2.6	W0.9	S0.3	W0.2	0.0	-15.3
3.12	-1.0	-0.3	4.4	4.2	0.0	0.3	82	446	57	-1.8	-2.5	2.0	-2.3	H1.6	1.2	P0.2	L0.3	-1.0	-2.3	-1.1	-0.5	D2.4	W0.5	L0.5	W0.7	0.0	-14.0
2.92	-0.3	1.8	5.6	6.3	2.3	2.7	48	90	39	-1.5	-1.7	2.2	2.7	L0.2	0.3	0.0	L0.9	-0.2	-2.2	-1.7	0.1	D1.6	W1.2	S0.1	W1.0	B0.3	-10.3
3.18	-1.5	0.8	4.0	2.5	0.8	2.5	68	171	40	-0.9	-5.2	0.8	-2.4	H0.6	0.3	S0.2	L1.2	1.5	0.7	-1.3	1.4	D1.5	W0.6	S0.3	W0.6	B0.2	1.9
3.04	-3.7	0.7	1.0	1.9	0.0	3.8	53	167	40	-2.1	0.0	1.4	-2.2	H0.2	0.7	P0.7	L0.9	-3.2	-2.8	-1.3	-0.9	D2.1	W2.2	L0.1	W1.0	0.0	-18.5
2.87	-1.0	0.1	4.1	1.6	-0.2	2.7	45	173	42	-1.7	-3.3	1.0	-2.9	H1.3	0.3	0.0	L1.1	0.4	-2.0	-1.9	-0.4	D1.8	W0.9	L0.1	W1.6	C0.1	-10.4
3.22	-6.6	-0.3	0.1	0.4	-0.1	3.3	64	209	42	-1.4	-1.6	1.8	-2.8	H0.6	0.4	P0.2	L0.9	-1.2	-2.0	-1.9	-0.2	D1.9	W1.5	S0.1	W1.2	C0.1	-12.6
3.10	-3.3	-0.7	3.4	3.3	-1.9	1.0	22	73	67	-1.6	-1.7	0.8	-1.3	H1.0	0.6	S0.5	L0.9	-1.9	-1.6	-0.7	-0.1	D2.9	W1.2	0.0	W1.3	C0.2	-14.3
3.04	-1.0	0.6	3.1	2.6	0.6	2.9	17	38	33	-1.7	-5.1	1.3	-0.7	H1.0	-0.9	S0.7	L0.3	-0.3	-1.5	-0.9	-0.1	D0.3	W0.5	L0.4	0.0	0.0	-6.1
3.04	-1.9	0.6	2.3	2.2	0.1	2.9	64	199	41	-1.7	-5.5	1.1	-2.6	H1.7	0.6	S0.6	L1.0	-1.3	-0.9	-1.7	0.1	D1.7	W2.2	L0.1	W0.7	B0.2	-8.6
3.17	-2.2	0.5	3.0	1.7	0.2	2.9	66	232	41	-1.6	-4.0	0.4	-2.6	H0.4	-0.2	S0.1	L1.0	-1.0	-0.8	-1.6	0.4	D2.2	W1.3	0.0	W1.3	C0.1	-9.1
2.89	-0.2	1.2	4.3	3.4	0.8	2.5	19	48	33	-1.6	-1.5	0.8	-0.7	H1.3	-0.7	S0.6	L0.2	-0.5	-1.4	-0.9	0.1	D0.5	C0.4	L0.2	0.0	0.0	-6.0
3.14	0.2	1.3	5.1	4.2	1.0	2.4	2	40	76	-2.3	-2.3	0.6	-2.6	H0.5	-0.2	S0.5	L1.1	-2.5	-2.7	-1.7	-0.4	D2.4	W2.2	L0.8	W1.5	B0.4	-18.0
2.91	-0.9	0.7	2.9	3.5	0.6	3.2	139	696	43	-2.2	-2.9	1.1	-2.7	L1.5	-0.3	S1.3	L0.6	-2.9	-2.2	-1.7	-1.1	D2.3	W1.7	S0.2	W0.7	B0.1	-16.1
2.98	0.1	0.2	5.1	4.2	-1.0	-0.2	367	3,602	95	-2.5	-4.3	1.0	-2.6	H0.3	-0.1	S0.5	L1.3	-2.5	-2.7	-1.8	-0.8	D4.6	W1.5	L0.6	W1.5	C0.3	-22.8
3.08	-1.5	0.4	2.7	1.6	0.1	4.0	207	1,249	44	-1.3	-3.6	2.4	-2.0	H0.2	0.3	S0.1	L1.0	-1.7	-0.9	-1.0	0.2	D2.1	W1.5	S0.2	W0.5	0.0	-9.6
2.96	0.9	0.7	4.2	5.0	1.7	3.3	23	78	38	-1.5	-1.5	1.4	-0.7	L0.2	0.7	P0.8	S0.3	-0.9	-1.6	-0.9	0.0	D0.9	0.0	L0.4	0.0	0.0	-8.2
2.99	-0.5	0.5	3.3	4.4	2.0		60	193	41	-1.6	-2.9	1.7	-0.7	H0.4	-1.2	P0.6	S0.2	-1.2	-1.6	-0.9	-0.2	D1.2	W1.2	L0.5	0.0	0.0	-9.7
3.05	-2.1	0.2	2.6	2.3	0.5	0.3	23	67	48	-1.9	-4.5	1.0	-3.2	H1.0	-0.3	S0.3	L1.2	-0.8	-1.7	-1.6	-0.6	D2.1	W0.7	L0.1	W0.8	B0.2	-10.9
3.05	-1.4	-0.2	1.6	3.3	-0.7	3.9	8	63	80	-2.6	-1.6	1.3	-2.2	L0.8	0.2	S0.4	L0.9	-2.7	-2.0	-1.4	-1.2	D3.6	W2.3	L1.5	W2.7	B0.1	-20.4
2.94	-0.7	0.4	3.0	2.7	0.1	3.1	49	199	42	-1.7	-2.3	1.7	-1.7	L0.3	0.0	S0.2	L1.4	-1.2	-1.6	-0.9	-0.1	D2.1	W1.0	S0.2	W0.4	B0.1	-10.7
2.94	-0.1	1.1	4.5	2.1	-0.2	2.9	127	382	43	-1.7	-4.3	1.9	-2.5	H2.0	-0.7	S0.3	L0.8	-0.5	-2.4	-1.6	-0.7	D2.0	W1.2	S0.2	W0.6	B0.2	-12.2
2.94	1.3	1.6	3.6	4.0	0.6	3.1	18	30	32	-1.5	-1.8	1.5	-0.8	H0.4	0.1	S0.3	L0.1	-0.7	-1.8	-1.1	-0.2	D0.7	W1.4	L0.4	0.0	0.0	-8.6
2.89	2.4	1.4	6.1	4.2	1.4	3.0	6	31	69	-1.2	-1.7	1.1	-1.9	H1.0	1.2	0.0	L0.7	-0.7	-2.2	-0.7	-0.9	D2.1	W0.7	L0.1	W0.9	C0.6	-13.4
3.03	0.1	1.0	3.1	3.2	0.4	3.8	127	329	41	-1.5	-3.0	1.0	-1.9	L0.9	0.3	S0.4	L1.0	-0.6	-1.0	-1.2	0.2	D1.7	W1.0	S0.4	W0.1	0.0	-7.0
3.20	-2.7	-2.7	-2.3	-2.0	-0.4	5.1	182	377	96	0.6	1.5	0.7	-0.1	H1.4	1.5	P0.5	L0.1	2.0	0.4	0.3	1.1	S2.6	C0.7	L1.9	C0.4	B1.3	9.8
2.92	1.3	-3.0	-4.5	-3.3	2.0	9.5	4	14	84	0.7	1.0	0.5	1.2	H0.8	0.1	P1.4	S0.5	0.8	1.0	1.8	-0.8	S0.3	W1.0	L1.2	W1.6	C0.2	2.2
3.04	0.2	-3.7	-3.7	-3.8	0.9	8.9	513	2,511	99	1.7	2.3	0.5	1.8	L0.7	0.8	P1.6	S1.1	0.8	1.8	1.8	0.9	S1.3	C1.0	S0.4	C1.2	B0.6	11.6
3.09	-2.0	-4.4	-0.7	0.0	-0.3	7.7	15	25	87	0.1	-0.8	-0.6	1.2	L1.4	-0.6	S0.1	L0.4	-1.3	0.6	0.2	0.7	D2.0	C0.9	S0.3	C1.1	C0.8	-3.6
2.97	1.2	-1.1	-0.7	-1.1	0.4	6.5	30	105	94	0.1	0.6	0.2	0.1	H0.5	0.0	S0.5	L0.4	0.9	0.4	0.8	0.3	S0.5	C0.6	S0.8	C1.0	C0.1	4.9
2.90	-1.1	-4.8	-0.5	-1.6	-3.2	5.2	14	26	86	-0.3	0.2	-0.4	-0.1	H0.8	0.2	P0.1	L0.1	-0.6	-0.1	0.5	-1.2	D0.8	W0.1	S0.8	W0.1	C0.5	-3.0
3.18	-1.3	-4.7	1.1	-0.3	-3.0	6.4	16	28	86	-0.2	-1.5	-1.3	0.6	H0.9	-0.8	S0.3	L0.2	-1.3	0.4	1.1	-0.4	D2.4	C0.5	S0.9	C0.7	B0.1	-3.6
2.97	0.2	0.1	2.1	0.1	-0.2	8.2	39	44	82	-0.1	-0.4	0.1	-0.6	H1.4	0.9	P0.8	S0.7	1.2	-0.1	-0.3	-0.4	S2.1	W0.5	S0.1	W0.6	B0.3	5.2
3.06	1.1	0.3	-0.4	0.0	0.6	8.9	4	6	82	0.5	-1.8	-0.6	0.7	H0.5	-0.4	S0.4	L0.1	0.0	0.2	0.2	1.1	D0.2	C1.3	S0.7	C1.9	B0.2	2.9
3.32	-1.7	-2.5	0.0	-0.6	2.1	7.6	7	94	92	0.0	-0.1	-0.4	0.6	L1.0	-0.2	P0.1	L0.3	-1.2	1.3	1.2	0.6	D2.2	W1.4	L1.7</			

December 2020, All Summarized Bulls - Alphabetical Order

Name of Bull	Registration Number	GT	BBR	JH1	JNS	NAAB Code	JPI	No. Hrds	No. Daus	REL %	Milk	% Fat	Fat	% Prot	Prot	CM\$	NM\$	FM\$
JER-Z-BOYZ PRESENCE (6)-ET	USA 118322685	80K	100	C		1JE852	28	10	42	91	-218	0.22	35	0.07	7	163	142	97
JER-Z-BOYZ PULSE (6)-ET	USA 118884705	80K	100	F		7JE1448	69	25	91	94	1166	0.02	60	0.01	45	315	299	265
JER-Z-BOYZ SEVEN	USA 118830292	80K	100	F		7JE1447	57	132	2,824	99	619	0.04	38	0.01	24	306	299	284
JER-Z-BOYZ VALHALLA	USA 118138121	80K	100	F		203JE1399	30	9	287	97	732	-0.11	12	-0.04	19	150	154	164
JER-Z-BOYZ VIZIO (5)-ET	USA 118334778	80K	100	F	C	200JE9837	35	39	202	96	-337	0.15	15	0.10	8	118	86	18
JERSEY ACRES HIRED GUN DALLAS	USA 118894944						-64	1	30	79	-1363	0.15	-36	0.09	-33	-224	-234	-260
JR&E VERNON SPARK	USA 119098305						3	2	13	64	279	-0.09	-6	-0.03	4	-21	-11	10
K&K HARRISON	USA 067203393	50K	100	F		200JE167	-3	32	70	93	180	-0.12	-17	-0.07	-8	-56	-34	13
KANE-LANE TSUNAMI	USA 0675171564	13K	100	F			30	2	19	85	-63	-0.04	-12	0.03	4	133	119	92
KASH IN IRWIN 51233-ET	USA 067253412	80K	100	C		7JE1351	4	37	77	93	-535	0.03	-20	0.05	-9	19	3	-29
KASH IN IRWIN 51237-ET	USA 067253413	8K	100	F		100JE7341	4	1	16	88	-150	0.01	-5	0.00	-6	50	49	50
KASH IN SANTANA-P-ET	USA 067253405	50K	100	F		7JE1273	21	129	404	98	545	-0.06	14	0.02	25	126	112	80
KASH IN TOPEKA 51370-ET	USA 067253421	8K	100	F			-45	2	13	86	-492	0.06	-11	0.01	-16	-137	-132	-123
KASH IN VALENTINO 52809-ET	USA 067253402	8K	100	F		100JE7310	0	13	55	92	143	0.03	14	-0.01	3	95	96	99
KASH-IN ALFONSO (4)-ET	USA 067253429	80K	100	F		7JE1367	26	64	470	98	281	-0.01	11	-0.02	5	102	108	120
KASH-IN DAZZLER 52765-ET	840003013871189	13K	100	F			49	2	11	86	-551	0.15	5	0.05	-9	175	161	131
KASH-IN DILLAN 70308-P-ET	840003131148671	13K	100	F			42	2	13	84	-206	0.12	16	0.02	-3	163	155	139
KASH-IN IRWIN 52747-P-ET	840003013871186	13K	100	C		100JE7355	43	2	56	93	232	0.01	14	0.03	15	176	160	127
KASH-IN MANTIS MONSTER-P-ET	840003126234072	99K	100	F		14JE710	54	32	72	92	312	0.15	48	0.01	13	301	295	283
KASH-IN MOZART SHEIK-P-ET	840003013871589	80K	100	F		7JE1425	37	35	65	93	331	0.00	15	-0.02	8	181	179	178
KASH-IN SABAN-P-ET	840003126234058	99K	100	F		14JE1475	44	32	50	91	-12	0.15	32	0.04	8	213	200	171
KASH-IN SALSA-P-ET	840003013871195	99K	100	F		7JE1474	85	35	77	93	874	0.03	49	0.04	42	405	381	327
KASH-IN SAMSON STOMP-P	840003126234074	99K	100	F		14JE712	-2	26	44	91	588	-0.08	11	-0.05	10	12	24	50
KASH-IN SAXON-P-ET	840003013871358	80K	100	F		7JE1445	46	67	322	97	902	-0.08	26	-0.03	27	235	229	220
JX KASH-IN SERGE (5)-ET	840003132715668	99K	100	F		7JE1568	54	23	40	89	1522	-0.05	62	0.00	55	276	259	224
JX KASH-IN SHOOTOUT (5)-P-ET	840003013871581	13K	100	F		91JE5624	31	26	198	97	-478	0.18	15	0.07	-2	142	118	69
KASH-IN SIGNAL-ET	840003126536266	99K	100	F		7JE1507	64	38	89	93	548	-0.02	22	0.06	34	216	186	121
JX KASH-IN SILAS (5)-P-ET	840003132715648	99K	100	F		7JE1557	43	70	317	97	877	-0.01	40	0.06	45	231	202	139
KASH-IN SIMBA-ET	840003126234076	99K	100	F	C	7JE1498	54	24	50	91	-258	0.26	43	0.15	23	255	206	98
KASH-IN SLUGGER-P-ET	840003126536278	99K	100	F	C	7JE1526	83	98	366	97	-208	0.42	78	0.18	30	429	374	249
KASH-IN SMACK-P-ET	840003126234073	99K	100	F		7JE1476	61	146	2,084	99	1058	-0.18	12	-0.02	35	226	222	213
KASH-IN SOLAR-PP-ET	840003126234075	99K	100	F		7JE1499	42	87	275	96	74	0.14	33	0.10	25	218	182	103
KASH-IN SPARTAN (6)-P-ET	USA 067253444	80K	100	F		7JE1368	12	88	387	98	1458	-0.17	31	-0.09	33	116	135	176
JX KASH-IN STEIN (5)-P-ET	840003132715669	99K	100	F		7JE1567	37	11	22	87	1032	-0.02	45	0.04	47	202	176	118
JX KASH-IN STERLING (5)-P-ET	840003126536288	99K	100	F		7JE1508	37	70	204	96	1360	0.01	67	-0.01	48	260	250	228
KCJF TREASURES PREMIER TIME-ET	USA 118747569						0	2	24	77	-1519	0.24	-27	0.11	-34	-7	-23	-61
KEMPERS RENEGADE RENT	USA 117351365	50K	100	F		1JE788	28	37	96	95	-450	0.13	6	0.06	-5	52	40	11
KEMPKO IMPULS DEENO	USA 067154201	50K	100	F		29JE3719	-7	41	96	94	-688	0.13	-7	0.05	-14	-57	-69	-96
JX KJF JAMMER CADET (5)-ET	USA 067364418	80K	100	F		7JE1463	68	32	66	92	508	0.02	29	-0.04	10	239	244	258
KNAPP TIME VERBATIM THUNDER-ET	USA 119899830	9K	100	C		138JE5986	-100	2	10	81	-1405	0.14	-41	0.08	-35	-355	-364	-388
NOB MOUNTAIN SAM	USA 118901004						-16	1	22	76	-564	-0.16	-60	-0.01	-22	-182	-175	-159
KUNDE HIRED GUN HOLSTER	USA 119760309						-85	2	11	65	-1423	0.10	-50	0.03	-47	-330	-323	-308
KUNDE IRWIN LINUS	USA 119417948						-1	1	10	68	-555	0.07	-13	0.03	-14	0	-5	-16
JX KUNDE MOON ORVILLE (4)	USA 119542028						-109	2	10	64	-1094	0.01	-50	-0.01	-43	-370	-351	-313
JX KUNDE PLUS OLE (4)	USA 119053722						-24	4	33	84	917	-0.24	-10	-0.10	12	-78	-51	7
LA PRESENTATION GLEN-P-ET	CAN 105585557	50K	100	F		200JE479	-51	47	53	86	-1369	0.28	-10	0.11	-28	-196	-217	-265
LAST CHANCE CRITIC MAYDAY-ET	USA 067242158	50K	100	F		11JE1177	77	33	145	96	1098	-0.11	28	-0.04	32	273	273	276
LAST CHANCE PLUS MATLOCK (6)	USA 067276204	99K	100	F		11JE1277	56	53	316	97	560	0.06	41	0.06	34	286	260	202
LAVON FARMS PREMIER RANGER	840003014474265						-19	1	16	64	-931	0.14	-16	0.07	-19	-36	-49	-78
LAWTONS PRESCOTT	USA 117021901	50K	100	F		200JE359	-18	21	40	91	-480	0.09	-4	0.05	-7	-114	-129	-160
LEGENDAIRY LEMONHEAD SNOWCAP	USA 119530319	29K	100	F			38	2	15	84	-40	0.09	18	0.08	15	158	129	68
JX LEGENDAIRY MONEYBAG (5)	USA 119392427	99K	100	F		200JE1065	85	44	801	98	1491	-0.15	37	0.01	58	318	296	249
LEGENDAIRY TOPEKA HAILSTORM-ET	USA 118611817	8K	100	F		97JE125	-14	5	16	86	223	0.03	18	0.00	9	8	8	4
LENCREST HP BLAST OFF-ET	USA 116709772	50K	100	C		200JE158	-39	41	56	87	-754	0.01	-35	0.10	-8	-179	-202	-254
LENCREST LIMERICK	CAN 108370616	80K	100	F		200JE1021	-78	43	52	86	-738	-0.04	-43	-0.01	-29	-260	-248	-224
LENCREST OPENROAD	CAN 109010111	80K	100	F		200JE1040	39	33	44	85	-429	0.21	22	0.13	11	203	161	72
LENCREST STEWARD	CAN 104390581	50K	100	F		200JE468	-66	45	55	87	-1216	-0.02	-63	0.02	-40	-351	-348	-340
LIBERTY PERCIVALE CASE 5230	USA 173702996	13K	100	F			-7	1	22	84	-242	0.00	-12	-0.02	-14	-44	-35	-14
LIVE OAK MARCIN MACHO	USA 118933342	80K	100	C		11JE1234	10	78	384	96	356	0.00	17	0.02	18	147	139	120
LJC TANAS VISIONARY VICTOR	USA 118697239	80K	100	F	C	7JE1417	74	75	851	99	739	-0.12	10	0.02	31	221	204	170
LOCHREA FNF ACCLAIM	NZL 000311008					190JE412	-35	845	1,972	53	-1478	0.28	-17	0.12	-31	-203	-226	-277
LONGLEAF SANTIAGO SEGIN-ET	USA 118612126	80K	100	F		14JE689	49	24	69	92	-360	0.31	47	0.08	4	242	220	170
LOU-VILLE REMAKE FORTUNE-ET	USA 119221017					100JE7347	-63	2	26	79	-1568	0.17	-43	0.07	-43	-220	-224	-237
LUCKY HILL JAGUAR (6)	USA 116995676	50K	100	F		200JE484	-31	50	58	87	-674	0.19	7	0.06	-12	-102	-116	-147
LUCKY HILL JESTER	USA 118486792	8K	100	F	C		-22	3	10	83	-593	0.08	-13	0.07	-8	-97	-113	-148
LUCKY HILL JOKER (6)	USA 116514178	50K	100	F		200JE477	20	103	856	99	705	-0.12	7	0.00	26	12	3	-15
LUCKY HILL RENEGADE ROLLY (6)	USA 117484023	50K	100	F		11JE1132	8	18	46	92	-463	0.17	14	0.01	-15	10	12	15
JX LUCKY HILL WARLORD (4)-ET	USA 119110234	99K	100	F		1JE936	1	14	45	91	223	-0.03	4	-0.01	6	13	12	12
LYLESTANLEY APPLEJACK CHAPTER-ET	USA 118986724						-70	1	10	63	-860	0.07	-28	0.02	-28	-263	-255	-242
LYON I LOUIE EBERT	USA 117357482	50K	100	F		11JE1113	14	22	65	94	88	0.11	27	-0.04	-6	92	107	139
LYON I LOUIE ELINE	USA 117371202	50K	100	F		29JE3788	19	32	69	93	885	-0.13	14	-0.06	19	34	45	71
LYON IMAGINATION M183 (6)	USA 118694263						-58	1	16	70	-791	0.00	-39	0.02	-24	-279	-279	-278
LYON IMPULS LOUIE CHART	USA 117114755	50K	100	C		29JE3752	37	250	2,042	99	69	0.16	38	-0.04	-5	145	156	181
LYON JEVON AFTON	USA 116985718	50K	100	F		29JE3722	-39	41	78	93	-494	0.10	-3	-0.01	-20	-169	-163	-149
LYON METALICA N169	USA 119210251						-22	1	10	56	-722	0.02	-31	0.01	-24	-129	-128	-125
LYON MILESTONE M174	USA 118694496						-64	1	15	66	-1030	0.18	-13	0.				

December 2020, All Summarized Bulls - Alphabetical Order

SCS	PL	LIV	DPR	CCR	HCR	GFI/EFI	Type Hrs	Type Daus	Type REL	FS	ST	SR	DF	RA	RW	RL	FA	FU	RH	RWU	UC	UD	TP	TL	RTP RV	RTP SV	JUI
3.07	-0.1	-0.8	0.1	-0.6	-1.5	7.4	5	22	86	-0.2	-0.2	0.9	0.8	H0.6	0.3	P0.1	S0.4	-0.8	-0.5	0.3	0.8	D1.6	0.0	L0.8	C0.5	B0.1	-5.6
3.04	-1.1	-6.2	-0.3	-0.6	-2.5	7.6	17	44	90	0.4	2.3	1.1	0.5	H0.2	1.2	S0.2	S0.8	0.6	0.8	0.7	-0.5	S0.7	C0.8	L0.6	C0.2	C0.4	3.7
3.12	2.2	0.6	-0.7	-0.8	-0.6	8.3	76	1,307	99	0.7	0.5	0.6	-0.4	H1.4	0.4	P1.4	S1.1	1.9	1.2	0.3	0.2	S1.4	W0.5	L1.8	W0.6	B1.4	9.0
2.99	1.5	1.5	-0.6	-1.1	0.1	10.2	5	166	95	0.2	3.6	0.7	0.9	L1.5	0.5	S0.3	S0.2	-0.3	0.1	1.3	-0.3	D0.1	C0.6	S0.3	C0.9	C0.6	-0.2
2.86	-0.3	-0.6	0.1	1.7	1.5	7.5	17	69	92	-0.2	0.7	1.0	-0.5	L0.7	0.0	S0.4	S0.6	0.6	-0.7	-1.1	-0.4	S1.4	W0.2	S0.5	W0.3	C0.6	0.5
3.08	0.5	-1.0	2.7	2.8	0.7	5.6	0	0	34																		
3.16	-0.4	0.2	1.4	1.0	-1.3	7.7	1	9	56	-0.5	-1.9	-0.6	-0.6	H0.2	-0.8	P0.4	S0.2	-0.5	-0.4	-0.4	-1.3	D0.8	W0.2	L0.7	W1.3	C0.6	-6.1
2.99	1.3	0.1	2.4	2.5	0.4	6.9	17	28	87	0.1	1.5	0.2	0.3	L1.4	-0.2	S0.2	L0.1	0.1	0.6	0.6	0.3	S0.3	C1.0	S1.2	C0.9	C0.6	3.6
2.78	4.2	2.1	0.4	-0.1	0.5	10.6	2	17	84	0.6	2.4	0.3	0.2	L1.4	-0.2	P0.1	S1.3	0.8	0.4	-0.1	0.4	S1.3	C1.2	S0.6	C0.5	C0.7	5.0
2.76	2.3	0.4	-1.2	-1.1	0.8	10.8	19	45	90	1.1	1.0	-0.9	0.1	H0.3	-0.5	P1.2	S0.2	2.0	1.2	0.3	0.3	S2.8	C1.0	0.0	C0.6	C0.4	11.8
2.86	2.4	2.5	-1.8	-1.9	1.2	9.2	2	15	86	0.7	0.9	0.3	0.5	H0.7	0.1	P0.4	L0.4	1.6	0.6	0.8	-0.6	S1.5	C0.1	S0.7	C0.4	0.0	7.7
2.97	0.8	-0.9	-3.0	-2.7	-0.2	8.2	91	259	98	0.5	2.8	1.0	0.7	H0.6	0.4	P0.1	L0.6	1.4	0.4	-0.3	-0.4	S1.7	C0.3	L1.3	W0.3	B0.2	5.2
3.13	-1.1	-1.8	-2.5	-2.8	-0.8	8.3	1	11	84	1.0	0.1	-0.2	0.8	L1.2	-0.3	P0.2	L0.1	1.4	1.4	0.6	1.5	S1.9	C1.7	S1.1	C2.5	0.0	13.1
2.95	0.0	2.0	-3.2	-3.8	-1.0	9.5	3	18	86	1.2	1.9	0.5	2.0	L0.1	0.7	P0.4	L0.1	1.3	1.4	2.2	-0.3	S0.4	C1.1	S0.5	C1.4	C0.6	7.7
3.00	1.5	0.5	-1.6	-1.6	0.5	10.1	31	197	96	0.7	-0.6	-0.5	0.3	0.0	-0.8	P0.4	L0.2	1.2	1.3	0.7	-0.2	S0.2	C1.0	S1.3	C1.1	C0.2	7.8
2.90	3.9	3.6	2.7	1.7	0.2	8.6	1	8	84	0.5	-1.2	-0.5	0.8	0.0	-0.6	S0.3	L0.2	-0.5	0.0	-0.3	0.7	D0.7	C0.6	S1.1	C1.0	C1.1	-1.7
2.86	1.6	1.9	1.1	1.1	-0.3	9.7	0	0	79	0.3	1.1	-0.5	0.4	L0.5	-0.2	P0.5	S0.4	0.8	-0.1	-0.2	-1.1	S1.2	W0.2	S1.0	C0.4	C1.1	2.2
2.85	1.4	1.3	-2.4	-1.9	1.8	10.2	1	45	91	0.7	1.5	0.0	0.4	H0.2	0.0	P0.4	L0.7	2.1	0.8	0.0	-0.7	S2.3	C0.4	S0.1	0.0	C0.4	9.1
3.02	0.7	1.5	-2.6	-2.6	-0.2	8.1	16	39	88	1.0	0.4	0.4	0.6	H1.2	0.4	P1.1	S0.6	2.8	1.5	0.7	-0.7	S2.5	C0.4	L0.1	C0.7	B1.1	15.0
2.76	1.8	2.1	-1.3	-2.4	-0.8	7.0	23	36	89	1.1	2.2	0.7	0.8	H0.2	0.8	P0.3	L0.4	2.4	1.5	0.6	-0.9	S2.6	C0.8	S0.9	C0.3	B0.4	14.3
3.02	1.4	0.2	1.4	-0.9	-0.8	7.8	20	29	87	0.6	0.7	-0.6	0.8	L0.9	-0.3	P0.4	L0.6	1.7	1.5	0.6	-2.5	S1.5	C0.5	S1.3	W0.2	C1.1	8.6
3.07	1.7	-0.9	-1.3	-0.5	1.2	7.5	15	34	89	1.0	1.9	1.6	1.1	L0.4	1.3	P1.4	S0.5	1.5	1.3	1.5	-0.7	S0.2	C1.7	L0.8	C0.8	C0.5	5.8
2.97	-0.2	-0.1	-2.3	-2.5	-2.3	8.3	11	26	87	0.4	1.6	-0.5	1.1	L2.1	-0.8	S1.6	L1.3	-1.0	0.7	-0.1	-0.8	D0.2	C0.1	L0.7	W0.5	C1.5	-3.1
2.72	0.7	0.0	-3.7	-3.2	0.6	9.0	45	160	95	1.3	2.7	0.8	1.8	H0.1	1.4	P1.0	S0.3	2.0	1.3	1.1	-0.8	S1.5	W0.4	L0.1	W0.1	C0.1	9.1
2.92	-1.1	-4.9	-6.7	-6.0	-0.3	8.3	16	26	85	0.2	1.6	0.4	1.7	L0.3	-0.2	S0.7	L1.0	-0.8	0.4	1.0	0.1	D1.2	W0.4	L0.6	W0.6	C1.0	-4.4
2.81	0.8	-1.6	-1.2	-1.1	2.9	6.1	20	63	93	1.1	1.2	0.4	1.3	L0.8	0.4	P0.3	S0.1	2.5	1.7	0.2	-1.1	S2.9	W0.1	L0.2	W0.2	C0.5	12.7
2.92	0.6	-1.4	-2.2	-2.3	0.4	9.7	20	53	90	0.5	0.6	-0.8	0.3	L0.7	-0.2	S0.7	L1.3	1.5	0.8	-0.5	0.0	S1.7	C0.6	L0.4	C0.3	B0.7	8.6
3.09	-0.2	-5.0	-3.2	-2.3	0.2	8.4	40	130	93	0.3	-0.6	0.4	0.8	H1.1	0.5	P0.3	L0.3	-0.1	0.2	1.0	-0.4	D0.7	W0.6	L0.7	W0.8	C0.4	-2.6
3.01	-0.5	-0.2	-1.7	-1.5	-2.1	8.3	15	29	88	0.2	1.4	-1.0	1.1	0.0	-0.1	S1.7	L0.9	-0.7	-0.2	-0.8	0.4	S0.9	W0.1	L0.5	C0.2	C0.5	-1.0
3.12	-0.6	0.0	-2.2	-1.7	-2.3	7.6	72	239	96	0.6	2.3	-0.7	1.7	H0.6	0.9	S0.9	L0.8	0.3	0.4	-0.3	1.0	S1.5	0.0	L0.2	C1.3	C0.2	4.9
3.08	2.3	3.9	0.2	-0.3	-4.2	8.8	87	503	98	-0.3	1.6	-0.8	0.7	L0.4	0.2	S1.9	L1.5	-0.3	0.4	0.4	-0.7	D0.5	W1.2	0.0	W0.7	C1.5	-3.1
3.05	0.2	-1.0	-2.0	-1.5	-0.2	9.3	43	151	94	0.7	1.9	-0.2	1.5	H0.5	0.8	S0.9	L0.7	0.2	0.2	-0.2	0.4	S1.1	C0.2	S0.5	C1.0	C1.2	2.3
3.09	-1.4	-3.6	-2.7	-2.4	-2.7	7.9	44	137	95	0.6	1.7	1.0	1.2	L0.1	1.0	P0.5	L0.1	0.1	1.7	1.9	-1.0	D0.7	C0.7	L0.4	C0.2	C0.2	3.5
2.96	-1.1	-3.8	-5.1	-4.2	-0.2	8.3	5	6	82	-0.4	1.3	0.6	0.4	H0.2	0.2	S0.1	L0.6	-0.5	-0.8	-0.1	-0.5	D0.5	W0.9	L0.9	W1.0	C1.2	-7.5
3.10	-2.9	-4.0	-7.4	-7.2	-0.6	7.6	40	119	93	0.8	1.1	0.4	1.9	H1.1	0.4	P0.5	L0.5	1.5	1.2	1.3	-0.9	S0.4	W0.1	L0.4	W0.3	C0.3	5.4
3.09	3.9	2.6	4.9	4.4	1.1	5.3	3	19	65	0.1	-1.5	-0.7	-0.4	H1.7	0.1	P1.2	S0.8	1.7	-0.5	-1.4	-0.2	S2.0	W0.2	L0.3	W0.1	B0.1	4.2
3.05	0.8	2.1	2.1	2.5	2.0	7.7	19	35	88	-0.8	-1.8	0.0	-0.9	L1.2	-0.6	S1.4	L0.7	-0.7	-0.4	-0.9	0.4	D2.0	W0.2	S0.5	W0.2	C1.0	-7.0
2.90	-0.5	-0.9	1.8	2.0	0.0	8.4	20	40	88	-0.4	-1.9	0.6	-1.2	H0.3	-0.2	P0.9	S0.7	0.9	-0.8	-1.3	-0.1	D0.1	C0.5	S0.5	W0.1	C0.6	-1.8
2.84	2.7	-0.1	-0.4	0.4	1.4	6.6	21	38	88	0.7	-1.4	-0.6	0.3	H0.1	-0.4	S0.6	S0.3	0.2	0.8	0.4	0.3	S0.8	C0.4	S1.2	C1.0	C0.1	5.9
3.07	-2.9	-2.6	0.1	1.7	0.3	6.4	3	9	80	0.1	1.5	0.4	0.1	H0.2	0.5	P0.4	S0.4	0.7	-0.1	-0.2	-0.2	S0.9	W0.3	L0.2	W0.6	C0.3	1.3
2.93	1.8	1.8	4.7	4.4	0.8	7.8	1	6	44	0.1	-0.7	-0.7	-0.3	H0.4	-0.9	S0.1	L0.4	-0.1	0.5	0.4	0.5	S0.3	W0.1	0.0	C0.1	C0.1	2.0
3.01	0.0	-1.5	2.7	2.9	0.3	6.1	2	10	55	0.3	0.4	-0.2	-0.3	H1.5	0.3	P0.6	S0.6	0.2	0.3	-0.2	0.1	S1.1	0.0	0.0	W0.3	B0.4	3.6
2.94	1.9	0.7	0.0	0.6	1.2	8.9	1	11	60	0.6	-0.4	-0.3	0.0	H0.3	-0.7	P0.2	S0.3	1.4	1.0	0.6	-0.4	S1.3	C0.4	S0.5	W0.2	B0.2	8.1
3.07	0.0	-1.1	0.5	1.2	-0.4	6.2	1	8	49	0.2	1.1	1.1	-0.6	H0.8	1.2	P0.5	0.0	1.2	0.6	0.9	0.6	S0.8	W0.4	L1.7	0.0	B1.4	5.7
3.10	0.4	-5.3	0.9	-0.2	-2.6	7.5	3	30	75	0.2	2.5	0.3	0.9	H0.4	1.1	P0.1	0.0	-0.2	1.5	2.4	-0.8	D1.2	C0.1	S0.3	W0.1	C0.3	1.9
2.96	-2.3	-1.4	0.0	1.2	-1.8	6.3	35	42	81	-0.8	-1.0	-0.5	-0.6	H0.1	-0.7	P0.4	L1.3	-0.8	-1.0	-0.3	-0.5	S0.4	C1.3	S1.2	C0.5	C0.2	-2.3
2.96	0.9	1.1	1.5	1.0	-1.0	9.0	23	86	93	0.4	0.6	0.6	0.8	H1.4	1.2	S0.2	L0.1	0.5	0.2	0.5	0.2	S0.1	C0.3	S0.4	C1.2	0.0	2.7
3.10	-0.3	-2.8	0.7	0.1	-2.6	9.0	29	148	94	1.0	3.4	0.4	0.3	H0.4	1.5	P0.1	S0.8	1.2	1.1	0.8	0.4	S2.1	C2.1	S0.9	C2.2	C1.0	10.2
3.07	0.8	0.8	2.9	2.3	0.1	6.8	2	14	58	0.2	0.7	0.9	-0.1	H1.1	0.7	P1.6	S1.3	1.2	-0.4	-0.6	0.3	S0.9	C0.5	L0.9	C0.1	B0.1	1.7
2.85	-2.0	-2.8	1.1	1.0	-0.6	7.9	11	25	86	-0.9	-0.7	-0.2	-0.2	H0.6	-1.0	S0.3	L0.9	-2.6	-0.4	0.2	-0.3	D2.6	W1.3	L0.6	W1.7	C0.1	-11.8
2.88	0.4	-0.6	-0.4	1.0	0.7	8.9	2	15	83	0.4	0.4	0.3	0.2	L0.4	0.2	P0.2	L0.2	0.0	0.0	0.2	0.4	D0.1	C1.0	L0.5	C0.1	C0.6	-1.1
2.99	1.5	-3.6	-3.0	-1.8	1.8	9.0	25	398	97	0.2	-0.5	0.6	0.4	H0.4	-0.5	P0.5	0.0	-0.5	-0.4	0.8	0.5	D0.7	W0.4	L1.2	W0.5	B0.8	-3.2
3.16	-1.7	-4.1	-1.8	-1.3	0.6	7.7	3	8	82	0.5	1.0	1.0	0.6	L0.5	0.7	P1.2	S0.7	0.5	0.7	-0.2	0.6	S0.5	W0.9	L0.7	W0.8	C0.9	1.3
3.00	-2.4	-1.5	-0.3	0.7	-0.3	8.1	31	4																			

December 2020, All Summarized Bulls - Alphabetical Order

Name of Bull	Registration Number	GT	BBR	JH1	JNS	NAAB Code	JPI	No. Hrds	No. Daus	REL %	Milk	Fat	Fat	% Prot	Prot	CM\$	NM\$	FM\$
LYON PLUS N371 {6}	USA 119203453						-5	1	12	66	279	0.01	16	0.01	13	-18	-26	-44
LYON PRESCOTT N117	USA 118990529						-12	1	66	88	97	0.00	5	-0.02	0	-57	-51	-39
LYON STONE AUGUST	USA 117357389	50K	100	F		29JE3789	3	37	72	93	-138	0.05	4	0.07	9	-11	-35	-87
LYON VICTORY M335	USA 119209280						8	1	15	68	-434	0.24	30	0.05	-6	79	67	40
MAINSTREAM R SHIPLEY-ET	USA 118614539	80K	100	F		7JE1393	23	28	46	91	-248	0.15	19	0.03	-2	137	125	102
MAINSTREAM REGENCY SPENCER	USA 067276302	99K	100	F		7JE1609	70	10	17	84	862	-0.09	21	0.03	38	269	246	200
MAINSTREAM VALENTINO STOUT-ET	USA 117350690	50K	100	C		7JE1196	41	49	183	95	-292	0.17	21	0.14	19	253	206	106
MARVEL BRETT J209 7156-ET	840003012257442	80K	100	C		7JE1309	38	26	53	92	-257	0.04	-4	-0.02	-13	103	108	122
JX MARVEL CHAD J222 7160 {5}-ET	840003012257438	80K	100	F		7JE1310	33	39	67	93	-264	0.08	3	0.04	-1	158	145	119
MARVEL RAUL H595 7153-ET	840003012257445	80K	100	F		7JE1308	14	31	43	91	-296	0.03	-7	0.00	-10	17	16	16
MARVEL TANNER H631 7168-ET	840003012257430	80K	100	C		7JE1314	0	33	61	93	-865	0.04	-34	0.03	-26	-34	-38	-45
MAURICE JOEL BLACKHAWK	USA 119287378						-72	1	20	74	-803	-0.02	-43	0.04	-21	-268	-269	-273
MAURICE RENEGADE X-TREME	USA 119097201						9	1	16	72	-422	0.07	-6	-0.01	-17	-20	-16	-7
JX MEIER LEONEL PALMER {4}	USA 067179059	99K	100	F		551JE1651	63	17	171	95	1	0.18	39	0.06	12	287	265	219
JX MEIER MARLO BARLEY {3}	USA 067179096	99K	93	F		551JE1679	58	6	40	90	683	-0.03	26	-0.03	19	228	232	239
MENN ARMANI DANIKA TITAN {5}-P	USA 119130498						-85	1	11	62	-433	-0.11	-43	-0.03	-23	-325	-312	-281
JX MENN JACKIE CHARLIE JACK {6}	USA 119956070	45K	100	F			-53	1	10	79	-1008	0.28	8	0.09	-18	-141	-157	-195
MFV ALTACHIVE-ET	USA 119691058	99K	100	F	C	11JE1326	40	23	249	95	668	-0.10	11	0.03	30	209	196	165
MFV DAVIDS BARON	USA 118483744	80K	100	F		29JE3928	73	29	64	92	-147	0.08	10	0.08	12	233	208	151
MFV DAZZLER BORIS-ET	USA 118931005	80K	100	F		29JE3968	89	35	61	92	60	0.07	17	0.03	8	305	294	270
MFV SPARKY IMPISH-ET	USA 119052516	99K	100	F		29JE3987	61	95	752	99	994	0.05	59	0.05	47	300	279	229
MIDWAY ALL DAT SPLASH	USA 119635537	99K	100	F		7JE1546	62	8	35	89	142	0.13	35	0.06	18	276	253	203
MILK-N-MORE GUNMAN NORMAN	USA 119874671						-100	1	10	58	-2017	0.34	-33	0.11	-52	-319	-328	-351
JX MILK-N-MORE-LH IRWIN GARY {4}	USA 118449199	80K	100	C		14JE663	23	27	107	94	944	-0.17	7	-0.04	25	75	85	104
JX MILK-N-MORE-LH IRWIN GUS {4}-ET	USA 118449171	80K	100	F		7JE1377	18	36	74	93	321	-0.12	-10	-0.05	2	13	28	61
MILLS GIFT	USA 117594579	50K	100	F		11JE1138	40	36	118	95	78	-0.05	-7	-0.02	-2	111	117	130
MILO VINDICATION SEAGRAMS	USA 118785323					54JE600	-126	7	10	65	-2145	0.11	-82	0.08	-64	-499	-500	-502
MISSISKA MACKENZIE-ET	CAN 107987355	80K	100	F		777JE1007	73	353	8,850	99	29	0.32	70	0.15	32	425	378	273
MISSISKA MOORE	CAN 107987358	80K	100	C		7JE1385	23	172	1,479	99	-120	0.19	34	0.04	5	149	139	114
MISSISKA VANCOUVER	CAN 109263254	80K	100	F		200JE1041	9	36	44	86	44	0.09	22	0.04	11	69	56	24
MISSISKA VITALITY	CAN 107987340	80K	100	F		200JE399	33	45	59	90	-462	0.14	7	0.09	2	160	134	79
MOLLY BROOK ARROW UNRIVELED	USA 117916179	80K	100	C		1JE827	9	47	362	98	67	0.08	21	0.01	5	8	5	-2
MOLLY BROOK FANTASTIC	USA 117494851	50K	100	F	C	200JE382	-5	13	32	91	-701	0.04	-25	0.04	-18	-98	-100	-108
JX MOLLY BROOK FROST {3}	USA 116657842	50K	90	C		200JE478	25	18	78	94	423	0.01	23	-0.03	10	106	113	127
MOLLY BROOK FROSTING	USA 117028195	50K	100	F		200JE483	-21	33	43	86	-139	-0.03	-13	0.05	6	-95	-110	-145
MOLLY BROOK LEGAL UNLIMITED	USA 117730629	50K	100	F	C	7JE1228	40	37	83	94	-62	0.08	15	0.05	8	93	77	42
MOLLY BROOK NAVARA FORTITUDE	USA 117122639	50K	100	F		29JE3753	13	40	90	94	-1276	0.29	-4	0.12	-23	30	2	-58
MOLLY BROOK SUPREME	USA 117492550	50K	100	F	C	200JE377	-11	11	46	91	182	-0.14	-22	-0.01	4	-81	-81	-78
MOLLY BROOK VISIONARY UPBEAT	USA 118147622	80K	100	C		1JE849	36	107	281	96	-382	0.08	-1	0.10	6	152	125	66
MORDALE DOMINATOR-ET	CAN 011655715	29K	100	F			-124	4	13	84	-2208	0.37	-37	0.14	-55	-405	-422	-462
JX MORTIMERS GOLDA COWBOY {4}-ET	USA 067108952	80K	100	F		7JE1426	-53	84	252	96	192	-0.13	-18	-0.06	-5	-120	-101	-61
JX MOUNTAIN HIGH SOPRANO HORATIO {5}	USA 118912356	80K	100	F		29JE3965	23	24	41	90	151	0.11	31	0.06	18	93	70	22
MOZART GEOFFREY J300 7200-ET	840003012257398	80K	100	F		7JE1315	47	31	48	92	55	0.01	4	0.01	4	146	143	135
MOZART VERNON J302 7201-ET	840003012257397	80K	100	F		7JE1316	16	23	39	90	-204	0.07	4	0.02	-3	117	109	93
MR BETHS TEQUILA BARFLY	USA 119405613	13K	100	F		100JE7353	-170	8	83	92	-1880	0.21	-50	0.06	-58	-505	-495	-480
MR MADDIE RENAISSANCE 1019	840003013097887	13K	100	F			-139	2	12	82	-1775	0.00	-86	0.03	-60	-524	-511	-486
MR. TEQUILA STARMAKER	840003013765237						-155	3	26	78	-2097	0.23	-57	0.08	-62	-475	-475	-476
MS EASTON	USA 119146567	99K	100	C		29JE4010	36	61	197	95	557	-0.21	-18	-0.02	16	134	135	139
JX MULTI-ROSE CHILI RUSTLER {5}-P-ET	840003132093008	99K	100	C	C	7JE1541	71	26	151	95	1187	-0.15	23	0.02	47	281	267	234
MULTI-ROSE CREDIBULL COMET-PP-ET	840003014373525	13K	100	F		54JE625	27	7	29	87	250	0.07	28	0.00	10	139	135	126
MULTI-ROSE DMNRC RAGEOUS-ET	840003009919161	80K	100	C		1JE841	56	47	380	97	-45	0.07	13	0.03	4	198	186	162
MULTI-ROSE FASTRACK PRUDENT {5}-ET	840003011771891	80K	100	F		1JE875	20	5	20	88	611	-0.08	11	-0.04	13	90	102	125
MULTI-ROSE IRWIN LOGIC-ET	840003011581180	8K	100	F		203JE1428	49	30	1,460	99	141	0.01	10	0.00	6	170	164	152
MULTI-ROSE MARLIN H528 7128-ET	840003012257470	80K	100	F		7JE1305	29	29	51	91	-549	0.21	16	0.08	-3	108	84	32
MULTI-ROSE MEGATRON RANDI	USA 067342683	80K	100	F		7JE1405	26	65	255	96	749	0.09	55	-0.05	16	154	166	190
MULTI-ROSE NITRO RHETT-ET	840003014373682	80K	100	F		7JE1457	28	32	48	91	715	-0.13	6	-0.01	24	65	62	55
MULTI-ROSE PHAROAH ALVIN-ET	840003014373728	80K	100	F		7JE1431	80	42	71	93	245	0.03	19	0.01	12	265	255	234
MULTI-ROSE PHAROAH MOSES-ET	840003013654219	80K	100	F		7JE1432	25	36	61	92	954	-0.05	34	-0.04	26	156	166	185
MULTI-ROSE PLUS BONUS {5}	840003004599482	50K	100	F		151JE11	18	44	540	98	258	0.02	17	0.04	18	101	86	52
JX MULTI-ROSE RADIANT {4}-ET	840003013654243	80K	93	C		29JE3963	27	30	61	93	-29	0.07	14	0.04	8	155	141	111
JX MULTI-ROSE RADICAL {5}-P-ET	840003132093005	50K	100	C	C	14JE736	32	59	409	97	630	-0.10	9	0.07	38	231	206	147
JX MULTI-ROSE REGENCY RAMBO {5}-ET	840003130320847	99K	100	F		7JE1538	68	24	127	94	827	-0.08	22	0.07	45	318	289	224
JX MULTI-ROSE S GRIZLY {4}-P-ET	840003126242076	99K	91	F		7JE1487	27	22	39	91	924	-0.10	23	0.00	34	187	177	154
MULTI-ROSE VALENTINO DEVOTION-ET	840003004599366	50K	100	F		11JE1119	9	82	931	99	-85	0.01	-2	-0.06	-16	36	55	99
MULTI-ROSE VIBRANT SACRIFICE	840003004599524	50K	100	F		11JE1101	15	29	74	94	276	-0.07	-2	-0.07	-4	-16	3	46
MULTI-ROSE ZAYD LOOKOUT {6}-ET	840003011771773	8K	100	F		203JE1514	26	20	679	98	594	-0.01	27	-0.02	18	161	159	158
MVF AXIS TOPSY 2145-ET	USA 067442145	80K	100	F		7JE1464	29	33	61	93	375	-0.01	15	-0.01	12	195	192	187
MVF AXIS TOPSY 2146-ET	USA 067442146	99K	100	F		203JE1628	5	23	79	92	622	-0.15	-2	-0.06	9	86	99	129
MVF HEADLINE LIVE 1681-ET	USA 067181681	50K	100	F		7JE1122	21	46	86	94	1040	-0.29	-14	-0.16	2	25	70	171
MVF MASON-ET	USA 067181680	50K	100	F		29JE3751	30	37	134	95	92	0.07	20	0.10	24	163	129	55
MVF RENEGADE HUXLEY 1907	USA 067441907	50K	100	F		7JE1252	-34	41	69	93	-690	0.09	-14	0.05	-15	-143	-148	-163
MVF VALENTINO BINGO 1948-ET	USA 067441948	8K	100	F		203JE1407	24	63	672	99	867	-0.14	10	-0.08	14	134	151	191
NATURE VIEW AIRBORNE BORIS-P	USA 119111084						-27	1	10	64	-332	-0.06	-29	0.02	-9	-116	-116	-116
NATURE VIEW CROSBY CAPTAIN JACK-P	USA 119494464						-2	1	11	65	-164	0.10	13	0.02	-2	-27	-31	-42
NATURE VIEW MICKY WHOPPER-P	USA 118714163						25	1	22	78	-216	0.10	11	0.01	-5			

December 2020, All Summarized Bulls - Alphabetical Order

SCS	PL	LIV	DPR	CCR	HCR	GFI/EFI	Type Hrds	Type Daus	Type REL	FS	ST	SR	DF	RA	RW	RL	FA	FU	RH	RWU	UC	UD	TP	TL	RTP RV	RTP SV	JUI
2.96	-3.5	-5.8	-0.5	-0.8	-3.1	7.2	1	11	54	0.3	0.2	-0.6	0.2	H0.4	-0.2	P0.4	S0.1	-0.1	0.5	0.6	-1.0	D0.1	C0.1	L0.7	W0.3	0.0	0.1
3.05	-1.4	-3.2	0.8	1.0	-1.4	7.2	0	0	34																		
2.84	-0.1	-1.9	-0.4	-1.4	-2.9	8.8	13	21	86	-0.7	0.3	-0.7	-0.3	L1.5	-0.4	S1.0	L0.6	-1.5	-0.8	-1.2	-0.5	D0.4	W0.2	S1.3	W0.7	C1.0	-6.3
2.95	0.2	-0.1	-1.6	-2.2	-2.3	8.4	0	0	36																		
2.86	2.1	1.6	-0.1	-0.2	0.7	8.7	12	22	85	-0.2	0.6	0.9	-0.2	L0.9	0.8	P0.3	S0.4	0.1	-0.7	-0.2	-0.8	D0.7	W0.5	S0.9	W0.6	C1.8	-5.7
2.87	2.8	-0.8	-1.1	0.1	2.6	11.0	4	6	82	0.4	1.8	1.0	0.1	L1.0	0.7	S0.6	S0.1	0.0	0.6	-0.1	0.3	D0.2	W0.2	L0.1	W0.4	C0.8	0.0
2.92	1.3	2.2	-1.9	-3.1	-1.5	11.2	31	81	89	0.6	0.5	0.9	0.6	H0.6	0.8	P1.1	S0.6	1.6	0.2	1.6	-0.6	D0.2	C1.4	S0.5	C1.6	0.0	4.3
2.85	3.3	3.0	1.7	1.4	-0.2	8.7	14	15	84	0.0	-2.2	-1.4	-0.7	H0.6	-1.1	P1.6	S0.2	0.7	0.3	-0.8	-0.9	S1.2	W1.2	L0.1	W0.8	C0.3	2.5
2.92	3.2	-0.1	1.7	2.3	-1.0	7.8	18	25	86	0.8	1.6	0.0	-0.3	H1.1	1.4	P1.2	S0.5	2.6	1.7	0.3	-1.1	S3.3	W0.9	S0.1	W1.0	0.0	14.0
2.87	1.1	2.4	1.9	1.7	-0.5	8.9	14	16	85	-0.1	-0.6	-0.2	-0.5	L0.3	-0.2	P0.1	L0.4	-0.4	0.3	-0.8	-0.4	S0.3	W2.4	L0.4	W1.9	C0.3	-1.8
2.78	3.6	3.2	2.1	2.4	-0.4	8.7	15	19	85	0.3	-0.2	-0.8	-1.0	0.0	-0.4	P0.9	S0.7	1.2	0.3	-1.5	-0.1	S2.9	W1.1	S0.1	W0.3	C0.1	7.3
3.20	-1.9	-0.7	0.4	0.5	0.2	7.8	0	0	31																		
2.82	0.8	0.1	2.4	3.2	0.6	7.8	0	0	33																		
2.88	1.9	1.3	-0.7	0.2	2.6	7.6	6	95	92	0.2	1.2	1.2	-0.4	H0.5	0.7	P0.8	S0.1	1.4	0.2	0.2	-0.6	S1.2	C0.2	L0.8	0.0	B0.6	4.9
3.05	2.4	0.9	0.6	0.5	0.9	6.9	2	22	84	0.9	1.2	0.3	0.9	L0.8	0.4	S1.0	S0.4	-0.4	0.5	-0.6	1.1	0.0	C0.6	L0.4	C0.5	C0.7	0.2
2.85	-2.3	-1.3	0.3	-1.2	-0.7	6.7	0	0	25																		
3.17	-3.3	-1.9	-0.1	-0.5	-0.6	6.2	0	0	75	-0.8	0.4	0.7	-1.1	H0.4	0.2	P0.2	S0.5	-0.9	-0.8	-0.9	0.2	D0.4	W1.2	L0.9	W1.6	B0.9	-5.2
3.14	2.3	-1.8	-1.6	-0.7	1.7	10.6	8	33	86	1.1	1.1	0.8	0.8	H0.8	0.9	P0.9	S1.3	1.3	1.6	1.0	1.3	S1.3	C0.7	L0.3	C0.7	B1.2	11.6
3.04	2.5	2.5	1.0	0.8	1.3	10.4	16	31	87	0.3	-0.1	-1.4	0.5	L1.8	-1.4	S0.8	L0.6	-0.5	1.4	-0.4	0.8	S1.0	W0.1	S0.6	C0.1	C0.1	5.9
2.94	2.8	3.3	1.5	1.8	0.9	9.4	20	33	88	0.6	-2.4	-1.6	0.5	H1.5	-1.2	P1.2	S1.2	1.7	1.0	-0.3	-0.1	S0.8	C1.0	S0.6	C1.0	0.0	8.2
3.33	-0.8	-2.0	-4.0	-3.7	1.2	9.9	68	494	98	0.2	-2.6	0.4	0.2	H1.2	0.4	P1.1	L0.4	-0.3	-0.5	0.6	0.3	D1.6	C1.0	S0.4	C0.7	B0.1	-3.6
2.95	1.4	0.9	-0.8	-0.8	1.2	9.3	4	21	85	0.2	0.1	0.2	1.0	0.0	-0.1	S0.4	0.0	-1.0	0.8	0.6	1.4	D0.9	W0.5	L1.8	W0.3	B1.0	-0.7
3.23	-1.7	-0.5	1.1	1.4	1.6	3.8	1	5	45	0.5	1.3	0.2	0.4	H1.7	0.7	0.0	L0.2	1.4	0.4	0.2	0.4	S1.4	C0.4	L1.3	C0.1	B0.7	5.9
3.22	1.6	0.9	-1.8	-1.2	2.7	9.5	18	48	89	-0.4	-0.7	0.5	-0.4	L0.3	-0.6	S0.5	L1.0	-0.9	-0.8	0.4	0.5	D1.3	C0.9	S0.6	C0.9	C0.2	-4.9
3.17	2.5	1.6	0.1	0.7	2.0	9.5	17	27	87	0.1	-0.6	-0.6	-0.9	L0.6	-1.5	S0.4	L0.7	0.3	-0.1	-0.6	0.3	S1.5	C0.6	S0.9	C0.5	B0.1	4.3
2.93	2.7	2.6	1.6	0.9	-0.5	10.8	23	66	91	0.5	-2.0	-0.8	0.3	L0.7	-0.8	P0.1	S0.2	0.7	0.7	0.9	-0.3	0.0	C0.8	S0.1	C0.5	B0.4	4.3
2.98	-0.2	0.5	3.1	3.3	1.3	3.2	6	10	56	-0.7	-0.9	-0.5	-1.1	H1.7	-0.1	P1.2	S0.7	0.6	-1.5	-1.9	-0.9	S1.8	W0.2	L0.9	W0.5	B0.1	-1.9
3.16	-0.2	0.0	-3.8	-4.0	-2.0	9.0	224	2,899	99	1.2	0.1	0.7	1.2	H1.2	0.7	P0.2	S0.9	1.6	2.1	0.9	-0.3	S0.4	W0.7	L0.8	W1.7	B0.5	8.3
3.18	-0.3	-1.0	-1.4	-1.3	0.7	8.0	86	372	97	0.8	-1.1	-0.1	1.2	L0.8	-0.4	P0.8	S0.1	0.2	1.5	0.6	-0.2	D0.9	W0.4	S0.3	W0.7	C0.7	1.9
3.10	-0.8	-4.4	-2.2	-0.6	0.7	8.4	35	47	81	1.1	1.3	0.5	1.8	L1.1	0.4	0.0	0.0	-0.1	1.3	0.4	0.3	S0.3	C0.5	S0.2	C1.3	B0.6	6.3
3.01	1.6	2.5	0.9	0.2	1.1	8.7	31	39	85	0.2	1.1	0.0	-0.5	L0.8	0.8	P0.7	S0.5	1.7	0.6	-0.4	-0.1	S1.7	C0.2	S0.3	C0.5	C0.5	7.2
3.11	-2.5	-1.7	1.5	0.4	-0.8	8.8	22	82	93	-0.8	-0.7	0.4	0.3	L0.5	-0.7	P0.2	L0.6	-2.0	-1.2	0.1	0.3	D2.5	C0.1	L0.3	C0.3	0.0	-11.1
3.10	1.0	1.1	1.1	1.4	0.7	10.0	9	17	85	0.0	-3.4	-0.8	-1.5	H1.3	-1.3	P0.2	L0.4	1.0	-0.1	-0.9	0.8	S1.2	C0.8	S1.3	C1.2	B1.0	7.0
3.14	0.5	-2.9	1.0	0.1	0.8	5.6	9	17	84	-0.2	-0.9	0.5	0.4	H1.8	0.7	P1.0	S0.3	-0.7	-0.1	1.4	-0.2	D1.9	C0.9	L0.1	C0.5	B1.1	-2.7
3.04	-3.0	-2.6	0.6	1.0	-0.1	8.1	25	29	81	-0.3	-0.6	0.6	0.4	H1.0	0.5	P0.2	S0.7	-0.3	-0.2	0.6	0.3	D1.5	C0.5	L0.6	W0.1	B1.1	-2.5
3.00	-1.0	-0.8	0.8	0.4	1.5	8.6	21	40	88	-0.3	-3.0	-0.5	0.2	H1.9	-1.1	P0.2	L0.2	-0.6	-1.1	0.3	0.2	D1.2	C0.7	S0.5	C1.3	C0.5	-5.6
2.82	0.7	1.4	2.1	2.1	1.0	7.7	23	44	89	0.3	-2.1	-0.5	0.5	H1.2	-0.1	P0.1	0.0	-0.1	0.2	1.2	0.9	D1.6	C0.7	S1.2	C1.3	B0.2	0.2
2.90	-0.7	-0.9	0.0	-0.7	0.4	9.6	4	8	83	0.0	-0.1	0.2	-0.2	H0.3	-0.4	P0.1	S0.4	0.3	0.1	-0.6	0.0	S1.3	W0.5	L0.3	W0.7	B0.1	2.4
3.07	0.9	-0.1	1.1	0.6	0.9	9.2	52	110	93	1.7	0.2	0.4	1.0	H0.7	0.6	P1.3	S0.8	2.8	2.0	1.1	0.7	S1.9	W0.1	L0.5	C0.5	B0.9	15.0
3.01	-3.9	-2.1	0.2	-0.3	-0.5	5.4	1	3	79	0.5	0.3	0.8	0.0	H1.4	1.0	P0.2	0.0	1.4	0.2	0.0	0.3	S1.5	C0.9	L0.3	C0.1	B0.5	6.2
3.08	-0.3	-0.4	-1.3	-1.9	-0.5	7.5	43	110	93	0.9	4.7	1.0	0.4	L1.0	1.3	P0.3	S1.2	1.9	0.8	-0.2	0.5	S2.9	C0.8	L0.4	C0.4	B0.5	11.4
2.96	-1.6	-5.0	-0.8	-1.7	0.0	6.0	9	12	82	-0.2	0.4	1.2	0.4	L1.7	0.4	S0.8	L0.3	-0.6	0.4	0.0	0.7	D1.0	W0.8	L0.8	W0.4	B0.1	-2.3
3.01	2.3	2.1	1.3	0.7	0.4	8.7	15	18	85	0.3	-1.9	-0.8	-0.2	H0.7	-0.8	P0.2	L0.5	1.1	0.8	0.6	-0.2	S0.3	C0.1	S0.5	W0.1	B0.6	5.9
2.84	1.3	2.0	0.5	-1.3	-0.9	9.1	9	10	83	0.5	1.8	0.7	0.1	H0.6	1.1	P0.3	S1.0	1.3	1.3	0.8	-0.4	S1.4	W0.6	L0.8	W1.0	B0.7	7.9
3.31	-4.1	-2.1	-1.1	-1.6	0.5	4.1	6	75	90	0.9	2.8	1.1	0.0	H1.2	1.7	P1.7	S0.9	2.1	0.8	0.4	0.9	S3.5	C0.4	L2.6	C0.3	B1.4	12.1
3.06	0.2	0.4	2.6	3.4	1.1	4.2	2	11	80	-0.2	1.0	0.5	-0.7	H1.8	1.2	P0.8	S0.6	1.4	-1.0	-1.0	0.0	S2.1	C0.2	L0.2	C0.4	B0.2	3.2
3.06	-3.2	-2.6	-0.5	-1.1	-1.6	4.9	3	21	67	0.6	1.6	0.5	0.2	H2.4	1.3	P2.1	S1.6	2.6	0.9	0.3	-0.3	S3.6	C0.8	L1.9	C0.5	B1.5	13.9
3.03	3.4	2.3	0.3	0.6	1.5	10.0	35	57	88	1.1	1.6	0.4	0.6	L0.2	0.6	P0.6	S0.3	2.2	1.9	1.3	0.2	S1.9	C0.9	L0.1	C0.4	B0.4	13.5
3.23	0.6	-0.3	-0.3	-0.2	2.0	8.1	15	84	92	0.5	3.1	0.6	1.0	H0.7	1.0	P0.2	S0.4	0.5	0.5	0.4	-0.9	S1.6	W0.4	L0.5	W0.5	B0.4	4.7
2.99	0.6	-0.1	-2.3	-2.5	-0.6	7.6	7	27	85	0.2	-1.1	-0.1	-0.3	L0.2	-0.1	S0.6	L0.3	1.0	0.6	-0.7	-0.1	S1.5	W0.5	L0.6	W0.6	B0.8	6.0
2.84	2.5	1.8	1.1	1.2	4.1	8.8	11	33	87	0.2	0.3	0.5	0.5	L1.1	0.1	S0.2	S0.3	0.5	-0.2	0.4	0.4	S0.2	C0.9	S0.4	C0.8	C0.1	1.6
3.13	-0.4	-0.2	-0.7	-1.2	-0.2	7.9	3	7	81	0.0	-0.5	-0.7	0.7	H0.2	0.2	P0.7	S0.5	0.6	0.8	0.8	-1.9	0.0	0.0	S0.2	W0.7	C1.4	0.6
2.83	2.5	0.8	-1.6	-1.6	2.8	9.2	15	272	97	0.9	0.0	-0.9	0.3	H0.7	-1.4	P0.7	L0.3	1.3	1.3	0.7	0.4	S1.6	W1.1	S1.2	W0.1	B0.3	10.2
2.87	1.0	0.5	2.0	1.6	-0.2	6.3	15	22	85	-0.9	-1.1	0.2	-0.8	H0.6	0.0	S0.7	0.0	-2.1	-0.8	0.2	-0.3	D1.5	W1.4	S0.9	W1.9	B0.3	-8.4
3.06	-1.7	-2.1	-4.3	-4.3	-2.2	8.8	22	83	92	0.5	0.0	-0.3	1.3	L0.7	-1.0	S1.1											

December 2020, All Summarized Bulls - Alphabetical Order

Name of Bull	Registration Number	GT	BBR	JH1	JNS	NAAB Code	JPI	No. Hrds	No. Daus	REL %	Milk	% Fat	Fat	% Prot	Prot	CM\$	NM\$	FM\$
NORSE STAR IMPRESSION BRAX	USA 118646402	8K	100	F			-110	1	35	87	-1444	0.09	-52	0.02	-49	-362	-353	-334
NORSE STAR IRWIN CONTENDER-ET	USA 118358749	8K	100	C			-42	1	13	84	-1344	0.13	-40	0.07	-35	-146	-157	-179
NORSE STAR RENEGADE WIZARD	USA 117523775	50K	100	F		7JE1216	62	43	65	93	-11	0.17	35	0.06	12	252	231	188
NORSE STAR TITANIUM	USA 117381544	50K	100	F		200JE201	-5	42	50	86	-465	0.14	7	0.04	-9	-10	-15	-27
NORSE STAR TREMOR-ET	USA 118035932	50K	100	F		11JE1172	57	26	64	93	154	0.15	40	-0.02	2	249	255	266
NORSE STAR TRIUMPH TITLE-ET	USA 116669542	50K	100	C		7JE1077	-18	40	82	93	786	-0.20	-6	-0.05	18	-93	-84	-64
NRW ROLF JUSTINA ATLEE	USA 119161445						-26	1	11	68	193	0.04	18	-0.05	-4	-89	-69	-30
NV-ME HIAGO LEGAL	USA 119127144						-13	1	12	67	-290	-0.01	-16	0.02	-6	-80	-82	-89
NYMAN LOTTO HATCHET {5}	USA 117945517	50K	100	F		1JE822	10	20	32	90	105	0.06	18	-0.05	-6	21	32	59
NYMANS COLIN KAP	USA 118292890	80K	100	F		11JE1189	-15	23	79	93	462	-0.02	18	0.02	21	6	-6	-33
NYMANS MARVEL IRONMAN	USA 118488262	80K	100	F		151JE22	37	14	83	93	132	0.00	6	-0.01	2	136	139	147
NYMANS MERCHANT 30155 {6}	USA 117793781	50K	100	C		203JE1365	18	9	177	96	-41	0.19	39	0.01	1	124	121	115
O.F. BALLISTIC GREG	USA 067198214	99K	100	F		7JE1490	110	45	362	97	919	-0.06	31	0.04	43	362	337	284
O.F. FORMIDABLE MALLAS	USA 067198219	13K	100	F			68	2	16	85	431	-0.12	-5	-0.03	10	153	158	168
JX O.F. GANNON JURA {3}	USA 067027184	50K	90	F		200JE160	-36	16	35	91	-177	0.08	9	0.04	2	-96	-109	-136
O.F. HEADLINE RASCAL	USA 067198190	50K	100	F		14JE561	3	34	64	93	368	-0.16	-16	-0.10	-9	-46	-15	55
O.F. IMPULS HANCOCK	USA 067027185	50K	100	F		14JE553	59	97	300	97	1011	-0.13	19	-0.06	23	146	155	176
O.F. LOUIE KYRAN	USA 067198191	50K	100	F		14JE565	37	38	110	94	1334	-0.29	0	-0.14	18	45	74	143
O.F. MAGATRON GENE	USA 067198206	8K	100	F			10	3	13	85	812	-0.09	19	-0.04	20	18	26	44
O.F. MAINSTREAM	USA 067198223	99K	100	F		200JE1066	73	4	11	84	1288	-0.10	40	-0.03	40	290	285	278
O.F. PRIMERO PRENTICE	USA 067198224	13K	100	F	C		-5	3	23	86	-1080	0.08	-36	0.09	-21	-30	-48	-88
O.F. PRIMERO PRICE	USA 067198225	13K	100	F	C		-5	3	23	86	-1080	0.08	-36	0.09	-21	-30	-48	-88
O.F. REGAL KEITH	USA 067198209	8K	100	F			66	2	23	88	320	0.00	16	0.02	15	251	239	216
JX O.F. TBONE JUDGE {4}	USA 067027187	50K	100	C		14JE552	-3	87	215	96	363	-0.02	14	0.02	17	109	103	87
O.F. VITO KASPAR	USA 067198212	13K	100	F			-16	3	10	85	539	-0.12	-1	-0.02	16	-26	-27	-28
O.T.B. PRICEY ECLIPES PERCY-P	USA 119258499						-67	1	11	68	-1116	0.18	-18	0.06	-29	-227	-230	-242
OAKLANE DAZZLER DISCO 2127-ET	USA 067742127	99K	100	F		7JE1528	14	233	3,007	99	-463	0.04	-14	0.01	-14	93	92	90
OAKLANE DAZZLER DOORMAN 2125-ET	USA 067742125	99K	100	F		7JE1529	124	48	123	94	-93	0.14	25	0.04	5	436	418	382
JX OAKLANE SOPRANO FOREMAN {5}-ET	USA 067572102	80K	100	F		7JE1416	46	27	103	94	-382	0.20	23	0.11	9	202	165	88
JX OOMSDALE CASEY VALTINO CONG {3}-ET	USA 067138510	50K	90	F		203JE1279	-23	54	820	99	-14	-0.05	-12	0.02	4	-33	-36	-46
JX OOMSDALE CONNER {4}-ET	USA 067235830	80K	100	F		200JE1033	43	36	1,078	99	581	0.00	29	-0.01	19	219	216	210
JX OOMSDALE GALEN ECL GARCIA {4}-P-ET	USA 067137602	50K	92	F		7JE1218	-23	103	339	97	-305	0.09	4	0.03	-5	-9	-15	-28
JX OOMSDALE GALEN HILARIO {4}-ET	USA 067180754	80K	91	F		29JE3933	-21	46	180	96	523	0.03	31	0.00	19	17	15	7
JX OOMSDALE GALEN MERCH GENO {4}-ET	USA 067137645	50K	100	F		7JE1237	-34	37	64	93	-24	0.06	12	0.01	1	-48	-48	-51
JX OOMSDALE GALEN MERCH GEOFF {4}-ET	USA 067137647	50K	100	C		7JE1239	-93	24	72	94	-1095	0.17	-19	0.06	-29	-317	-318	-325
JX OOMSDALE GARYN LOUIE GUY {4}-ET	USA 067138563	80K	100	F		7JE1177	39	36	51	92	-321	0.21	28	0.09	8	206	177	115
JX OOMSDALE GEMMA HARRIS GANYA {5}-ET	USA 067235865	99K	93	F		29JE4026	36	52	263	96	548	0.03	34	0.04	29	249	230	188
JX OOMSDALE GENE AWESOME GLENN {5}-ET	USA 067180761	80K	100	F		14JE686	25	20	41	91	665	0.04	40	-0.01	23	160	161	159
JX OOMSDALE GENIS PLUS GALT {4}-ET	USA 067137612	50K	92	F		11JE1143	40	62	694	99	473	0.00	23	-0.03	11	168	170	177
JX OOMSDALE GETER {4}-ET	USA 067137649	50K	100	F		200JE911	-19	25	61	93	339	0.05	27	-0.02	9	-39	-34	-24
JX OOMSDALE GLORY SCORE GEO {5}-ET	USA 067180730	80K	100	F		1JE881	61	40	312	97	666	-0.19	-9	-0.03	17	93	93	97
JX OOMSDALE HDLINE GARYN GORDO {4}-ET	USA 067138566	50K	93	F		7JE1202	-10	35	50	92	930	-0.19	2	-0.10	11	-4	25	88
JX OOMSDALE LAYNE GALLOP {4}-ET	USA 067180733	80K	92	F		11JE1202	3	26	185	96	444	-0.04	12	-0.05	6	45	55	80
JX OOMSDALE LOU CC CHARNESA {3}-ET	USA 067138527	50K	91	C		7JE1134	-10	164	1,520	99	201	-0.01	7	-0.02	2	35	47	70
ORI SUPER MOON KYROS	USA 118614669						-66	1	22	76	-175	-0.07	-23	0.00	-7	-231	-226	-216
ORTH-BERRY DIMENSION GIDEON-ET	USA 118225326	50K	100	F		7JE1292	8	80	260	97	780	-0.08	21	0.02	34	25	6	-35
ORTHRIDGE AVIATOR {5}	USA 117931217	50K	100	F		7JE1258	35	29	50	92	-73	-0.09	-23	0.03	4	9	-1	-24
ORTHRIDGE DA BOMB-P-ET	USA 117512713	50K	100	F	C	200JE212	13	36	84	93	-200	-0.03	-17	0.04	1	-33	-47	-75
ORTHRIDGE DEFOREST-PP-ET	USA 119258051	99K	100	F		29JE4016	18	8	11	84	73	0.07	19	0.02	7	101	95	80
ORTHRIDGE DEMOLITION-P	USA 116879417	50K	100	F		1JE765	-20	29	58	93	-74	0.07	11	-0.02	-6	-75	-69	-57
JX ORTHRIDGE GARCIA CHICHI {5}-P	840003011530795	8K	100	F			-58	1	13	84	-992	0.18	-12	0.06	-24	-150	-159	-179
ORTHRIDGE HIGH-FIVE-P	840003010771723	50K	100	C		200JE231	88	25	54	93	20	0.09	20	-0.01	-2	229	230	234
ORTHRIDGE JENGA	USA 117898879	50K	100	F		200JE223	-4	33	123	95	-1003	0.04	-41	0.06	-24	-78	-92	-120
ORTHRIDGE LATER	840003010771740	80K	100	F		7JE1352	18	85	1,069	99	1153	-0.25	0	-0.08	25	80	96	132
ORTHRIDGE RENO	840003010771735	50K	100	F		7JE1332	20	322	5,627	99	299	0.02	18	-0.06	-1	103	124	167
ORTHRIDGE-DB RAPTURE	840003011530784	80K	100	F		7JE1394	8	22	47	91	456	-0.11	-1	-0.04	8	28	37	57
PAYNESIDE GAME CHANGER	CAN 011830110	99K	100	F		94JE4029	-195	73	113	90	-2087	0.15	-72	0.08	-62	-648	-639	-627
PBJ GALV DALLAS	USA 118903350						-1	1	12	67	153	0.00	7	-0.01	3	5	8	15
PD AUSTIN HENNASY	USA 119610248						-93	1	11	59	-1719	0.14	-55	0.04	-55	-354	-347	-334
PEARLMONT AMAZING MEMORY	USA 067208570	80K	100	F	C	11JE1243	47	45	419	98	1509	-0.05	62	-0.04	46	286	289	295
PEARLMONT CRITIC DEMETRI-P-ET	USA 067139497	80K	100	F		14JE656	54	47	101	94	-199	0.09	9	0.05	3	153	139	108
JX PEARLMONT DALE DANDY {3}-ET	USA 116496654	50K	90	F		7JE1057	25	195	1,453	99	-255	0.13	15	0.02	-6	96	92	84
PEARLMONT DAMION-ET	USA 067208500	80K	100	C	C	200JE1005	-19	46	382	98	-659	-0.01	-34	0.02	-21	-140	-138	-134
PEARLMONT DOMINICAN ERIC	USA 067139490	50K	100	F		1JE858	26	17	35	90	-686	0.11	-10	0.06	-13	28	11	-24
PEARLMONT ENERGETIC	USA 067139485	50K	100	F	C	200JE397	12	18	39	91	-566	0.01	-26	0.04	-12	-41	-50	-68
PEARLMONT FANTOM DENNY-ET	USA 067104386	50K	100	C		7JE1171	-31	39	78	93	-970	0.09	-29	0.08	-20	-129	-143	-174
PEARLMONT FORMIDABLE DARBY	USA 067270628	99K	100	F		1JE948	69	10	24	88	1192	-0.15	25	-0.07	27	223	239	272
PEARLMONT JEVOON MARSHALL	USA 116837707	50K	100	F		7JE1086	-24	49	88	94	-412	0.05	-9	0.04	-7	-104	-113	-133
PEARLMONT LOUIE DOMINATE	USA 116640008	50K	100	F		7JE1060	-40	37	75	93	-643	0.08	-15	0.11	0	-186	-213	-277
PEARLMONT MIDDAY	USA 067139478	50K	100	F		200JE395	-2	50	64	87	-819	0.14	-10	0.11	-7	-50	-79	-142
JX PEARLMONT PILGRIM ESTON {5}-ET	USA 067208587	13K	100	F	C		32	1	21	86	551	-0.07	12	-0.03	14	153	158	168
PEARLMONT PLUS DENNIS {6}	USA 067139406	50K	100	F		14JE574	-25	137	420	98	428	-0.09	1	0.00	15	-109	-111	-115
JX PEARLMONT PROP JOE DIMMER {4}	USA 067270655	99K	100	F		1JE955	47	68	868	98	-53	0.17	33	0.07	13	244	220	167
PEARLMONT RENEGADE DENZEL-ET	USA 067104390	50K	100	F		7JE1170	11	61	160	96	-299	0.06	-1	0.04	-2	-14	-26	-52
PEARLMONT SWENSON-ET	USA 067139467	50K	100	F		200JE396	20	41	54	86	187	0.04	18	0.02	11	54	44	22
PEARLMONT VALENTINO DAZZLER	USA 067139445	80K	100	C		1JE826	55	199	1,631	99	785							

December 2020, All Summarized Bulls - Alphabetical Order

SCS	PL	LIV	DPR	CCR	HCR	GFI/EFI	Type Hrds	Type Daus	Type REL	FS	ST	SR	DF	RA	RW	RL	FA	FU	RH	RWU	UC	UD	TP	TL	RTP RV	RTP SV	JUI
2.97	-0.4	-1.1	0.3	-0.2	0.8	5.6	0	0	77	0.8	1.7	0.0	0.4	H1.4	1.4	P1.0	S1.1	1.3	0.4	-0.1	0.3	S2.0	C0.5	S0.6	C0.9	C0.4	7.4
2.89	2.3	2.9	1.7	2.0	1.4	7.4	0	0	78	-0.1	0.3	0.5	-2.3	H0.9	0.2	P1.4	S0.8	2.4	-0.4	-1.3	-1.2	S3.1	W0.8	S0.2	W1.6	B0.1	6.7
2.99	1.3	1.4	0.1	0.9	-0.8	7.3	23	32	87	-0.7	-1.1	-0.3	-0.4	H0.2	-0.1	S0.1	S0.6	0.7	-0.2	-0.5	-1.5	D0.6	C0.8	S0.5	C0.7	C0.4	-0.8
3.16	-1.1	1.0	-0.7	0.9	-2.2	7.1	31	39	81	0.1	-0.4	-0.6	0.6	L1.3	-1.6	S1.7	L0.1	-0.4	1.1	-0.6	-0.6	S0.4	W0.4	S0.1	W0.3	B0.4	3.5
3.06	1.4	0.7	1.8	2.5	0.2	8.0	24	55	90	0.6	1.3	0.4	1.2	L0.1	0.4	P0.2	S0.6	0.4	0.7	0.0	-0.2	S0.9	W0.4	L0.4	W0.2	B0.1	3.8
3.02	-1.9	-0.2	-2.9	-2.3	-2.8	7.8	18	25	86	-0.8	-2.0	0.1	0.0	L0.5	-0.3	S0.5	L1.0	-1.0	-0.7	0.2	-0.7	D3.2	C0.6	0.0	C0.4	C0.5	-10.0
3.17	-2.7	-2.1	0.0	-0.9	-1.8	7.2	0	0	30																		
3.09	-0.7	-0.6	0.8	1.5	1.6	8.8	0	0	37																		
2.82	-0.9	-1.6	0.3	0.3	-0.6	6.9	5	7	82	0.1	-0.4	0.2	-0.2	H0.6	-0.3	S0.6	S0.2	0.1	0.1	0.5	0.3	D0.5	C1.1	L0.3	C0.8	B0.5	0.8
2.95	-2.7	-0.8	-6.6	-7.2	-3.3	9.1	18	55	90	-0.1	-1.3	-0.9	0.6	L1.3	-1.7	S0.4	0.0	-0.7	-0.4	-0.3	0.3	D1.5	C2.5	L0.3	C2.1	B0.5	-2.8
3.03	1.7	1.9	-0.4	-0.5	-2.1	8.6	5	45	90	0.7	-1.0	-1.5	0.5	H0.9	-0.6	P0.4	S0.2	1.4	1.1	0.3	0.0	S2.1	C1.5	S0.7	C2.0	0.0	11.3
3.05	-0.7	-1.7	-2.4	-2.4	0.4	8.6	4	48	90	0.9	-1.1	0.2	0.8	H0.6	0.2	P0.4	L0.3	1.4	0.5	0.7	0.9	S0.3	C1.4	S0.1	C1.9	B0.3	6.4
3.04	1.9	2.0	-0.8	0.3	1.2	7.9	29	149	95	0.3	0.0	-1.1	0.5	L2.2	-1.1	S1.1	L1.1	0.0	1.0	0.1	0.5	S0.6	C2.0	S2.4	C2.0	C1.1	6.4
2.99	2.9	1.1	2.7	2.5	1.3	8.1	2	16	83	0.1	-1.5	-1.7	0.5	L1.8	-1.6	S0.3	L0.2	-1.8	1.4	0.4	0.8	D0.6	W0.1	S1.6	C0.8	C0.4	2.0
2.96	-2.3	-1.5	-0.3	-0.4	-1.8	4.4	10	14	83	-1.0	3.7	1.6	-0.1	L0.6	1.5	S2.0	L1.1	-1.9	-1.2	0.4	0.8	D1.7	C0.7	L0.6	C0.9	C0.3	-9.5
2.96	2.5	2.4	3.7	3.9	0.6	7.8	16	24	86	-0.8	0.0	1.0	-1.0	L1.2	0.0	S0.2	L0.2	-0.6	-1.2	-0.5	-0.4	D1.1	W0.5	0.0	W0.8	C1.1	-8.8
2.85	0.4	-0.5	1.4	2.6	-1.0	4.5	46	104	92	-0.6	-0.2	0.5	0.4	L0.9	-0.4	S0.8	L0.5	-1.6	0.0	-0.6	-0.7	D1.7	C0.1	S0.1	0.0	0.0	-5.7
2.72	0.5	-0.4	0.2	-0.2	-1.2	7.2	20	41	89	-0.4	0.4	-0.5	-0.1	H0.3	-0.4	S1.1	L0.1	-0.2	-0.2	-0.7	0.8	S0.3	W0.9	L0.3	0.0	B1.1	0.9
3.08	-2.6	-2.9	-2.6	-2.4	-2.3	6.2	4	14	83	0.0	-2.1	-0.6	0.7	H0.6	-1.3	S0.3	L0.9	-0.2	0.6	0.8	0.6	D1.1	W0.3	L0.8	C0.1	B1.0	0.5
2.92	0.7	-2.8	-1.8	-1.5	-0.2	8.6	3	7	82	0.8	2.9	0.1	1.8	L0.3	0.2	S0.4	0.0	-0.4	1.1	1.2	0.4	S0.3	C0.2	L1.5	W0.3	B0.3	2.5
3.02	2.4	2.3	2.5	3.1	2.0	9.1	0	0	79	0.9	0.5	-0.2	0.0	H1.2	0.6	P0.6	S0.7	2.4	1.2	-0.1	-0.3	S3.5	C0.4	S1.3	C0.3	C0.1	14.7
3.02	2.4	2.3	2.5	3.1	2.0	9.1	4	6	81	1.0	0.4	-0.2	0.0	H1.2	0.5	P0.6	S0.7	2.4	1.2	-0.1	-0.4	S3.4	C0.3	S1.3	C0.2	C0.1	14.4
2.88	2.8	2.0	0.9	0.5	0.4	9.0	2	23	86	0.3	2.7	-0.3	0.4	L0.6	0.0	S0.9	S0.9	0.9	0.3	-0.1	0.4	S2.0	C0.5	L0.3	C0.2	B0.3	6.4
3.20	0.2	-1.4	-3.0	-3.9	-0.6	7.3	42	108	92	1.0	0.5	1.1	0.9	H1.9	1.4	P0.8	S1.8	1.8	1.0	1.6	1.5	S0.7	C2.4	L0.3	C2.7	B1.7	11.8
2.95	-1.4	-1.0	-3.9	-3.4	-2.3	7.6	3	12	83	0.0	0.2	0.0	0.6	0.0	0.2	P0.8	S0.3	0.4	0.0	0.2	0.6	D0.3	C0.2	L0.3	C0.5	B0.5	1.0
3.15	-2.1	0.6	-1.1	-0.5	1.6	7.8	1	9	53	-0.4	-0.3	-0.5	0.1	H0.2	-0.5	S0.2	L1.0	-0.6	-0.1	0.2	0.5	D0.4	C0.5	L0.3	W0.1	B0.7	-0.9
2.92	4.5	2.4	0.8	0.8	2.7	9.6	150	1,320	99	1.3	2.2	0.3	0.8	H1.9	1.1	P0.8	S1.4	3.4	0.4	-0.9	0.6	S3.6	C1.4	S0.4	C1.3	C1.0	12.8
2.72	7.4	2.8	3.8	4.0	5.1	9.6	31	71	91	0.6	-0.3	-0.2	-0.1	H1.3	0.1	P0.9	S1.5	2.6	-0.5	-1.8	0.1	S2.7	C0.6	S0.1	C0.7	C0.7	6.7
2.83	1.7	-1.7	-0.1	-0.6	1.5	6.8	17	51	89	0.5	1.1	0.4	0.8	L1.4	0.5	S0.1	S0.2	-0.1	0.4	-0.3	0.2	S0.5	W0.4	L0.6	W0.3	C0.8	0.0
3.18	0.7	2.7	-0.4	-1.4	-0.1	6.8	34	365	98	0.2	2.7	1.6	0.0	H0.4	1.8	S0.8	L0.9	1.0	-0.2	0.9	-1.0	S0.7	0.0	S0.8	W0.3	C0.2	2.2
2.99	1.6	0.4	-2.0	-1.3	5.3	8.2	13	179	96	0.4	4.4	1.3	0.2	L1.0	2.1	P0.1	L0.1	1.9	1.3	0.7	-1.1	S2.3	W2.0	S0.5	W1.5	B0.6	10.7
3.04	0.7	0.5	-2.9	-2.3	0.9	5.7	46	121	94	0.4	1.4	0.4	0.2	L0.8	0.2	S0.1	L0.6	-0.3	0.9	0.6	1.1	S0.4	C0.8	L0.6	C0.9	B1.3	5.4
3.13	-2.2	-2.8	-4.3	-5.5	-3.1	6.2	24	70	91	-0.3	1.3	0.4	0.3	L0.3	0.9	S0.2	L0.2	-1.3	-0.3	-0.3	0.1	D1.0	C0.1	L0.3	C0.2	C0.8	-5.9
3.11	-0.4	-2.6	-2.2	-2.4	-2.2	6.9	17	31	88	0.5	2.1	0.9	0.4	L1.4	0.8	S0.3	L0.3	-0.7	0.1	-0.1	0.8	S0.3	C0.4	S0.1	C0.8	C1.1	-0.9
3.23	-1.6	-1.6	-1.9	-2.3	-3.5	7.4	18	36	88	-0.4	-0.8	-0.7	-0.6	L1.0	-1.1	S0.4	L1.8	-1.5	-0.5	-1.3	-1.2	D0.3	W1.3	S0.4	W1.4	C1.0	-7.0
2.99	1.1	-0.6	2.7	2.3	-0.9	5.6	18	24	86	-0.2	3.7	1.3	-0.2	H0.5	1.5	P0.5	S0.9	0.3	0.0	-0.2	-0.4	S0.6	W1.4	L0.8	W1.3	C0.1	-0.5
3.07	2.2	-2.4	-2.6	-2.4	1.4	8.1	20	48	88	0.8	1.8	1.4	0.2	H0.2	1.3	P1.1	S1.1	1.3	0.2	-0.1	0.7	S1.3	C0.3	L1.2	C0.5	C0.2	4.1
3.30	-1.7	-0.9	-1.8	-2.0	1.2	6.8	4	6	82	-0.1	1.4	0.1	1.5	H0.7	0.6	S0.2	S0.3	-1.3	0.4	1.5	1.0	D1.9	C0.7	L0.5	C0.8	B0.2	-3.2
2.85	2.2	-2.2	0.1	0.3	-1.9	6.0	36	327	97	0.3	-0.2	-0.6	0.6	H0.2	-0.2	S0.4	L0.4	-1.2	1.3	1.3	0.9	D1.0	W0.1	L0.9	W0.3	B0.3	0.2
3.19	-2.4	-2.5	-0.5	-1.6	-1.1	7.6	12	17	85	-1.0	1.4	0.6	-0.4	L1.8	0.0	S0.1	L0.8	-3.1	-1.2	-0.4	0.3	D3.3	W0.3	L1.2	W0.5	C0.3	-16.0
2.78	2.4	0.2	1.4	0.7	1.6	9.0	19	74	92	-0.2	-2.0	-1.3	-0.3	L1.8	-0.9	S1.0	L1.3	-1.2	0.6	-0.9	0.2	D0.9	W1.2	L0.1	W0.8	C0.3	-2.9
3.10	0.2	-0.2	-0.7	-0.8	-1.0	6.3	20	26	86	0.6	3.4	0.2	1.8	L1.7	0.6	S0.5	L0.3	-1.6	0.9	1.7	0.4	D1.2	C0.8	S0.1	C0.9	C1.2	-2.4
2.95	1.2	0.6	-0.9	-1.7	-0.4	7.7	19	133	94	-0.3	2.0	0.5	-0.8	L1.7	1.0	S0.7	L0.8	0.6	-0.2	-0.7	-0.7	S1.6	W2.0	L1.3	W1.2	B0.3	1.0
3.28	2.4	1.3	1.6	0.3	-2.3	4.7	76	333	98	-0.1	1.4	2.3	-1.2	L0.3	1.4	P0.2	S0.1	0.9	-0.7	-0.3	0.3	D0.4	0.0	L1.2	C0.6	B0.5	-1.5
3.11	-2.1	0.1	-1.9	-2.1	-1.3	7.4	1	19	64	-0.8	-0.8	-0.7	-0.2	L0.3	-0.7	S0.3	S0.1	-2.4	-1.2	-0.7	-0.2	D1.6	W1.7	S0.4	W1.2	C0.2	-11.2
2.90	-3.6	-1.5	-2.8	-3.0	0.8	7.8	49	155	95	-0.6	1.5	0.3	0.4	L1.7	0.1	S2.9	L1.6	-1.7	-0.3	0.3	0.1	D3.3	C0.1	L0.1	W0.9	C0.9	-11.2
2.97	2.6	1.8	4.0	3.9	1.4	6.0	17	29	87	-1.4	-3.5	-0.7	-1.5	L0.5	-1.3	S0.5	L0.7	-2.3	-1.5	-1.3	-0.7	D2.2	W2.4	S0.7	W2.3	C0.8	-14.6
2.90	1.0	-0.2	0.6	0.7	1.6	8.3	20	45	88	-0.4	-1.8	-0.8	0.5	H0.5	-1.6	S1.0	L0.9	-2.3	-1.1	-0.3	0.1	D1.2	C0.3	S0.5	W0.1	C0.3	-8.8
3.07	0.9	0.2	-1.4	-2.0	-1.6	8.4	3	8	81	0.2	-0.3	-0.7	0.8	0.0	-0.7	S0.9	L0.5	-1.4	-0.3	-0.3	0.5	S0.5	C0.4	S0.5	C0.3	C0.8	-2.3
2.98	-1.4	-0.9	0.0	-0.3	-1.3	6.6	12	22	87	-1.6	-2.2	0.1	-0.9	H0.5	-0.3	P0.2	0.0	-2.5	-2.2	-0.8	-1.0	D3.0	W1.9	L0.2	W2.6	C0.9	-19.5
3.00	-1.4	0.5	-0.8	-0.8	0.2	5.8	1	12	82	-0.1	0.5	0.4	-0.3	H1.1	0.8	P0.5	S0.3	0.4	-0.1	0.4	0.6	S0.2	C0.6	S0.4	C1.0	B1.1	3.5
2.83	3.7	1.3	2.3	2.7	1.1	8.8	14	34	89	-0.1	-2.9	-2.3	-0.1	H0.2	-2.3	S1.4	L0.4	-0.6	0.3	-0.8	-1.0	S0.3	C0.5	S1.9	C0.2	C0.2	1.8
2.80	3.2	1.7	1.7	3.3	0.7	5.6	15	37	88	0.3	-2.0	-0.8	-0.6	H0.6	-0.8	S0.1	0.0	1.4	0.0	-1.1	-0.5	S2.7	W0.3	S1.2	W0.8	C0.4	7.0
3.06	0.5	0.4	-0.7	-1.4	-0.4	8.3	47	288	97	0.2	0.8	0.7	-0.2	L0.7	-0.2	0.0	S1.0</										

December 2020, All Summarized Bulls - Alphabetical Order

Name of Bull	Registration Number	GT	BBR	JH1	JNS	NAAB Code	JPI	No. Hrds	No. Daus	REL %	Milk	Fat	Fat	% Prot	Prot	CM\$	NM\$	FM\$
PETERSON IMPULSIVE ROY	USA 117011436	50K	100	C		14JE555	18	159	568	98	-553	0.15	5	0.08	-3	47	24	-25
PETERSON MARTINI-ET	USA 117988077	50K	100	F		200JE515	80	24	41	91	-737	0.18	1	0.10	-6	193	161	94
PETERSON POWER ROBERT	840003010961735	80K	100	F		14JE671	111	22	51	91	173	0.11	31	0.08	24	372	336	263
PETERSON REGENCY LEON	840003010961740	99K	100	F	C	97JE153	53	2	47	89	266	-0.08	-4	0.06	23	155	131	78
PF LENNOX HENDRIX	USA 116844046	50K	100	C		1JE768	98	334	2,082	99	-21	0.11	22	0.02	3	296	285	263
PINE HILL LEXICON RAMBLER 8104	USA 119595521						32	1	11	65	179	-0.03	2	0.00	7	105	100	90
JX PINE-TREE ESBO SOCKS (5)-ET	USA 067731321	99K	100	F		7JE1611	26	9	33	88	588	0.03	34	0.02	27	119	101	65
JX PINE-TREE EUSEBIO SHOCK (5)-ET	USA 067731322	99K	100	F		7JE1606	90	11	30	87	776	0.09	58	0.07	44	369	334	259
JX PINE-TREE HARRIS LANCELOT (5)-ET	USA 067901103	13K	100	F			52	1	14	85	215	0.09	29	0.07	23	243	211	144
PINE-TREE PHARO 1ST DYNASTY-ET	USA 075191049	99K	100	F		7JE1516	84	94	1,118	99	536	-0.09	7	-0.01	18	319	311	298
PINE-TREE PIERRE-P-ET	USA 075191001	80K	100	F		11JE1248	-9	17	36	90	-747	0.18	0	0.04	-19	12	6	-7
PINE-TREE REGENCY FICKLE-ET	USA 067901158	50K	100	F	C	14JE757	59	4	10	84	561	-0.01	24	0.02	26	241	228	199
PINE-TREE SANTANA PIERS-P-ET	USA 075191003	99K	100	F		29JE3999	14	25	55	92	121	0.04	15	0.02	9	73	63	42
PINE-TREE SHAREHOLDER-ET	USA 067110879	80K	100	F		29JE3964	56	28	52	91	-684	0.19	6	0.09	-7	147	119	62
PINE-TREE SPARKY PROPONENT-P-ET	USA 075191030	80K	100	F		11JE1266	-6	18	57	92	-578	0.09	-10	0.03	-16	2	2	-1
PLEASANT NOOK WR HG VENUE	CAN 011950642	80K	100	F		91JE5604	-78	34	61	89	-2349	0.42	-35	0.17	-54	-251	-274	-329
PLEASANT NOOK WR TEQUILAS VENOM-ET	CAN 011950641	80K	100	F		91JE5603	-180	85	135	92	-2971	0.47	-57	0.22	-68	-553	-577	-638
PLEASANT RIDGE VB VIN DIESEL	USA 118479378						-85	1	25	79	-1184	0.05	-48	0.02	-40	-356	-349	-335
PLEASANT VALLEY CHARLIE KEEFER	USA 119807367						-169	1	12	60	-2358	0.15	-85	0.06	-75	-677	-672	-661
PLEASANT VALLEY PRIME PORSCHE	USA 119200142	13K	100	F			-148	1	10	82	-2331	0.14	-87	0.10	-66	-547	-552	-565
PLEASANT VALLEY TRISTAR	USA 118744258	13K	100	F			-155	1	13	82	-2651	0.24	-83	0.11	-77	-650	-654	-665
POLY VALENTINO VINNY OF KY-HI-ET	USA 119286108						-27	1	10	66	-272	-0.05	-24	-0.01	-13	-109	-102	-86
POTTERS WALLS STARBUCK	GBR 000055607	8K	100	F		224JE2275	-50	116	237	85	-1549	0.38	1	0.12	-34	-158	-178	-223
PRAIRIE HARBOUR ACES-HI BRIT	USA 116781846	50K	100	F		7JE1085	-43	48	84	94	-989	0.10	-28	0.00	-36	-193	-183	-161
PRAIRIE HARBOUR MOZART-ET	USA 067094101	50K	100	F		11JE1112	61	72	297	98	101	0.04	13	-0.03	-2	213	219	234
PRESCOTT ERIC J454 7271-ET	840003012257327	80K	100	F		7JE1381	-2	29	51	92	-77	0.10	17	0.04	5	84	69	39
PRESCOTT SHANNON J447 7254-ET	840003012257344	80K	100	F		7JE1382	30	13	22	88	-158	0.15	25	0.03	0	136	122	95
PRO-HART PRINCE CHATTER-ET	840003124771865	80K	100	F		14JE695	30	51	217	96	1098	-0.11	28	0.03	47	197	181	143
PROGENESIS COMPLETELY-ET	124 109902120	99K	100	C		200JE1116	123	5	14	83	1269	0.01	64	0.02	51	478	459	416
PROGENESIS DANCER-ET	CAN 110129621	99K	100	F		200JE1111	89	4	11	83	1062	0.16	87	0.03	45	468	451	411
PROGENESIS HARLEM-ET	CAN 012302933	99K	100	C		200JE1061	105	24	162	95	1165	-0.10	35	-0.02	38	382	373	358
PROGENESIS MAGNUS-P-ET	CAN 109862276	99K	100	F		200JE1075	99	18	260	96	942	-0.10	24	-0.02	31	314	306	293
JX PROGENESIS TIGNISH (6)-ET	124 012302929	99K	100	C		200JE1062	46	4	22	86	615	-0.05	19	-0.03	15	178	180	188
JX PROGENESIS TOTALLY (6)-ET	124 012302897	99K	100	C		200JE1049	22	31	315	97	103	0.01	7	-0.01	1	122	122	125
PTJ FIRE GAGE-ET	USA 118523527	8K	100	F		138JE5358	-106	6	13	84	-1500	0.18	-37	0.07	-42	-310	-313	-322
QUARESMA BARBARO ADAM 3051-ET	USA 065868730					100JE7291	-211	2	58	88	-2090	0.04	-94	0.03	-70	-775	-757	-723
QUARESMA DIA FIRE 3307-ET	USA 062632095					100JE7324	-49	1	57	87	-1169	0.19	-19	0.08	-26	-225	-240	-274
QUARESMA DIA FIREBALL 3308-ET	USA 062632096					100JE7322	-25	1	50	86	-1289	0.17	-29	0.06	-35	-152	-157	-169
QUARESMA FIGHTER SAM 3321	USA 063622109					100JE7351	-61	2	25	74	-953	0.05	-36	0.03	-29	-230	-227	-222
R&S IMPERIAL LAVA	USA 118816735						-181	1	11	63	-2358	0.15	-85	0.09	-70	-625	-626	-630
RAPID BAY BLACK APPLE	CAN 108937051					91JE5757	-108	8	14	64	-1533	0.10	-55	0.03	-50	-401	-390	-372
RAPID BAY GAMMON-ET	CAN 105499917	50K	100	F		70JE9941	-76	138	252	94	-481	0.07	-9	-0.01	-20	-215	-208	-190
RAPID BAY GETAWAY-ET	CAN 105499916					70JE9940	-143	154	338	94	-2356	0.27	-62	0.10	-68	-441	-445	-456
RAPID BAY GRANDIOUS	CAN 105499925	50K	100	F		70JE9942	-57	185	302	96	-1856	0.35	-21	0.10	-48	-159	-172	-202
RATLIFF IMPRESSION MEGA	840003124426930						-109	1	22	73	-1538	0.03	-69	0.02	-53	-397	-381	-351
RATLIFF PREMIER MONEY-ET	840003131712870	29K	100	C		16JE5023	-61	5	10	83	-1626	0.17	-45	0.10	-39	-174	-185	-215
RATLIFF SHOWDOWN SALVY	840003136709080						-51	1	11	62	-1043	0.11	-29	0.10	-18	-148	-166	-209
RECTORS SPARKY MOON	USA 067613300	80K	100	F		11JE1245	27	81	1,409	99	240	0.12	37	0.00	9	164	157	145
RED HILLS GUN VERYL	USA 118702212						-80	2	37	85	-1477	0.06	-60	0.04	-47	-335	-329	-317
JX RED HILLS MILES JEFFREY (4)	USA 119756988						-64	1	15	69	19	-0.08	-16	-0.10	-21	-206	-170	-92
REFUGE MACHETE RODNEY 8027	USA 119464717	13K	100	F			26	1	16	84	140	0.06	20	0.02	10	125	116	97
REFUGE MARVEL FLEX 8020	USA 119193699						4	1	15	68	-322	0.02	-12	0.03	-6	13	8	-5
REFUGE RENEGADE RUSSELL 8022	USA 119193792	13K	100	F			8	1	13	84	-1099	0.15	-22	0.04	-33	-54	-53	-53
REICH-DALE VERBATIM STAMPEDE	USA 119017876	13K	100	F			-97	5	17	85	-2055	0.18	-65	0.12	-52	-357	-370	-402
REX RUN KARL FERRIS	USA 118722690						-34	1	12	65	-93	-0.01	-7	-0.03	-9	-125	-114	-91
REXLEA ILLUSION	CAN 011166757	50K	100	F		200JE188	-42	76	115	88	-384	-0.10	-40	0.01	-11	-147	-144	-141
REYLA BARNABAS CHANNING	CAN 109219334	99K	100	F		250JE1543	3	50	91	81	-614	0.26	23	0.08	-5	99	77	29
RIALS BALLISTIC VAPOR	USA 119127612	99K	100	F		14JE1502	77	28	51	91	704	0.01	37	-0.01	23	282	277	268
RIBBLESDALE BEAUMONT	GBR 000055792	63K	100	F		224JE2336	-26	68	192	86	-1508	0.40	6	0.16	-23	-69	-104	-182
RIVER VALLEY ALYSSA AVENGER-ET	840003013097937	80K	100	F		7JE5026	32	16	164	96	1311	-0.24	9	-0.06	34	131	140	160
JX RIVER VALLEY BELLA BOLD (6)-ET	USA 075341080	99K	100	F		7JE5073	58	16	31	87	760	-0.09	17	0.03	34	266	251	215
JX RIVER VALLEY BELLA BOOM (6)-ET	840003133234632	29K	100	F		7JE5075	53	14	18	84	842	-0.08	24	0.02	35	238	225	195
JX RIVER VALLEY BELLA BOY (6)-P-ET	USA 075341075	99K	100	F		7JE5074	39	17	33	87	1008	-0.15	15	-0.02	32	205	205	204
JX RIVER VALLEY BOGO (6)-ET	USA 075341025	99K	100	F		7JE5067	2	21	36	88	745	-0.20	-9	-0.11	2	-8	25	99
RIVER VALLEY BULLET-ET	840003126479258	99K	100	F		7JE5047	60	39	75	92	13	0.11	25	0.04	8	278	264	236
RIVER VALLEY CDIXIE DETOUR	840003013097965	80K	100	F		7JE5022	55	120	1,956	99	534	-0.20	-17	-0.05	9	124	133	155
RIVER VALLEY CECE CHROME-ET	840003012423929	80K	100	F	C	7JE5004	106	633	4,561	99	708	0.04	43	-0.01	23	382	376	365
RIVER VALLEY CHAR CHANGE UP-ET	840003126479215	99K	100	C		777JE10010	65	130	1,011	99	583	0.08	45	0.00	22	333	328	314
RIVER VALLEY CHAR COLBY-ET	USA 075341083	99K	100	F	C	7JE5072	103	18	27	87	1048	0.12	78	0.03	45	443	422	376
RIVER VALLEY CHARLEY CHEDDAR-ET	840003133234557	99K	100	F		7JE5069	96	10	16	84	967	0.05	59	0.02	39	377	362	329
JX RIVER VALLEY CHECKMATE (5)-ET	840003126479255	99K	100	C		200JE10008	63	47	592	98	953	0.03	53	0.02	40	290	272	233
RIVER VALLEY CIRCUS CLOSER-ET	USA 075341010	99K	100	F		7JE5052	102	38	84	92	501	-0.03	18	-0.01	17	338	329	314
RIVER VALLEY CIRCUS CRAZE-ET	USA 075341001	99K	100	F		777JE10001	55	201	2,288	99	88	0.06	18	-0.02	-1	252	258	270
RIVER VALLEY DETROIT-ET	USA 118604194	8K	100	C		97JE127	12	20	342	97	373	0.07	33	0.00	14	145	138	123
RIVER VALLEY DISCIPLE-P-ET	840003133234486	99K	100	F		7JE5064	37	24	40	88	944	-0.10	23	-0.03	29	188	182	175
R																		

December 2020, All Summarized Bulls - Alphabetical Order

SCS	PL	LIV	DPR	CCR	HCR	GFI/EFI	Type Hrds	Type Daus	Type REL	FS	ST	SR	DF	RA	RW	RL	FA	FU	RH	RWU	UC	UD	TP	TL	RTP RV	RTP SV	JUI
2.96	0.7	1.6	1.7	1.1	-2.1	8.0	82	204	96	-1.3	-1.5	-0.8	-1.2	L0.8	-1.4	S0.1	L0.3	-1.4	-1.4	-2.4	-0.3	D0.6	W0.1	L0.2	W0.3	C0.7	-9.2
2.69	3.7	1.5	3.7	4.1	1.0	6.1	9	14	85	-0.3	-3.5	-1.8	-0.6	0.0	-1.8	S0.2	L0.3	-0.9	-0.2	-1.1	-0.2	D0.1	W0.7	S0.6	W0.3	B0.4	-1.5
2.77	2.9	0.2	1.6	1.7	-0.1	6.8	9	12	83	-0.2	-1.9	-0.9	0.5	H1.2	-0.7	P0.4	0.0	0.3	0.3	-0.2	-0.9	S0.6	W0.7	S1.0	W1.0	B0.2	2.6
3.00	2.4	-1.1	1.0	1.8	3.3	8.4	2	46	87	0.6	-0.7	-0.1	0.4	L0.7	-0.6	S0.9	L0.2	-0.1	1.2	0.2	-0.3	0.0	W0.5	S0.1	W1.2	C0.7	1.7
2.72	3.8	1.9	3.7	3.2	-0.3	7.6	143	693	99	-0.3	-1.0	-1.5	-0.5	H0.5	-1.2	S0.5	S0.4	0.1	0.1	-0.8	-1.5	S0.8	W0.1	S0.7	C0.3	B0.7	3.1
2.88	1.6	0.4	-0.5	-0.5	-0.9	7.8	1	4	45																		
2.89	-1.4	-3.0	-3.8	-4.1	-3.0	6.4	3	8	81	0.2	-0.6	-0.1	-0.5	L0.6	-1.0	S0.7	L1.0	0.3	0.2	0.2	-0.1	D0.2	W0.4	L1.1	W0.8	0.0	-0.9
2.93	0.6	-2.0	-3.6	-3.4	-1.1	7.4	9	15	83	0.3	-0.9	-0.2	0.3	0.0	-1.0	S0.9	L0.8	0.2	0.9	0.9	0.2	D0.8	C0.2	L0.5	W0.3	B0.2	1.4
2.73	1.2	-3.3	-2.0	-1.6	0.6	8.1	1	12	83	0.9	0.9	0.9	0.7	H0.5	0.7	P0.4	S0.7	2.1	0.8	0.9	0.6	S1.6	W0.1	L0.2	W0.1	B0.8	9.6
2.78	6.0	2.9	1.9	3.2	3.1	8.6	50	566	98	0.5	-0.9	0.7	0.3	H1.3	0.8	P0.3	S0.7	1.0	0.9	0.6	-0.1	D0.4	W0.6	L1.3	W1.7	B0.7	2.2
2.98	1.1	-0.1	1.9	1.0	-0.9	9.6	11	25	87	0.5	0.7	-0.3	0.1	L0.2	0.8	P1.2	S0.8	0.5	0.3	-0.7	0.1	S2.1	W0.4	L0.1	W0.2	C0.9	3.8
3.09	2.9	-0.1	-0.5	0.3	1.2	9.6	1	1	81	0.1	-1.0	0.3	-0.6	H1.0	-0.3	P0.3	L0.1	0.3	0.2	-0.1	-0.3	D0.2	W1.0	L0.9	W1.3	B0.9	0.1
2.93	1.0	0.2	-1.9	-2.2	-2.3	7.7	12	21	85	-0.5	-0.6	-0.2	-0.5	H0.6	-0.6	S0.4	L0.8	-0.3	-0.8	-0.7	-0.7	S0.1	W0.1	S0.2	W0.2	C0.9	-4.2
2.71	2.6	1.3	1.9	2.2	0.8	6.1	11	18	84	-0.3	-2.1	-1.2	-1.2	L0.9	-1.4	S0.9	L0.5	-1.0	0.1	-0.7	-0.2	D0.2	W0.8	0.0	W0.5	C0.3	-2.6
3.08	1.9	1.0	1.1	1.0	0.2	9.3	14	38	88	0.2	-0.6	-1.0	-0.4	H0.9	0.4	P1.1	S0.9	1.6	-0.1	-0.9	-0.6	S3.1	W0.6	S0.2	W0.3	C0.8	6.2
3.11	-0.6	-0.3	4.7	4.1	0.2	5.5	27	43	85	0.1	0.7	0.4	-0.7	H1.8	0.9	P0.9	S1.4	1.8	-0.7	-0.5	-1.0	S1.1	C1.3	S0.6	C0.1	C0.2	2.8
3.43	-4.2	-2.2	1.3	0.0	-0.9	4.7	74	107	89	0.0	2.6	0.9	-1.2	L0.1	0.6	P1.7	S0.6	1.3	-0.1	-0.9	0.3	S2.7	W0.6	L1.2	W1.3	C0.2	4.3
2.96	-2.7	-0.1	1.3	2.4	1.7	5.3	0	0	36																		
2.88	-4.5	-0.5	3.3	3.0	1.1	2.7	1	1	21																		
3.02	-0.5	0.0	2.8	2.6	-0.8	4.2	1	2	76	-0.1	0.7	0.4	-1.7	H1.3	0.7	P0.6	S0.4	2.0	-0.2	-0.8	0.6	S2.3	W0.2	L0.3	C0.3	B0.9	7.8
2.95	-2.6	0.5	1.7	5.3	0.8	1.7	0	0	70	-2.0	-2.5	-0.4	-2.3	H1.8	-0.6	P0.7	L0.7	0.2	-2.0	-1.6	0.0	D0.6	C0.2	S0.9	C1.2	B0.7	-4.5
2.97	-0.3	2.3	-0.6	-1.0	0.0	9.8	1	10	58	0.2	0.2	-0.4	-0.1	L0.9	-0.6	P0.3	0.0	0.3	0.2	0.7	0.1	S0.4	C0.6	L0.2	C0.7	B0.1	2.4
2.98	-2.5	0.0	1.1	1.6	-2.2	4.9	40	95	74	-0.8	-0.2	0.7	-1.2	H0.8	0.0	0.0	L0.3	-0.8	-0.5	-0.4	0.2	D0.9	W0.3	S0.8	W0.4	B0.3	-3.4
2.99	-0.3	-0.4	2.5	2.2	1.4	7.8	22	26	86	0.2	-0.3	0.1	-0.1	H1.1	0.2	P0.8	S0.3	1.1	0.1	0.5	0.9	S0.5	C0.1	L0.7	C0.7	B1.0	4.4
2.89	3.2	3.8	2.1	1.6	0.6	7.7	64	249	97	0.7	0.6	0.2	-0.6	H0.3	0.3	S0.2	L0.1	2.0	1.0	0.3	-0.4	S2.4	C0.9	S1.1	C0.5	B0.6	12.6
2.86	-0.1	-3.4	-1.6	-3.3	-2.1	9.3	14	27	87	0.6	2.0	0.6	0.4	H1.0	0.9	P0.5	S1.6	1.4	1.5	0.6	-0.6	S1.3	0.0	L0.8	W0.5	B0.7	8.8
2.67	1.6	-2.2	-0.6	-1.8	-1.0	8.3	4	7	83	0.2	-0.2	-0.5	-0.2	0.0	-0.6	S0.1	S0.4	-0.6	0.7	-0.2	-0.7	D0.6	W0.5	L0.6	W1.2	B0.3	-1.0
3.37	-2.0	-3.8	-2.1	-3.0	-3.7	9.7	38	147	95	1.3	0.8	0.5	1.2	H1.5	0.7	P1.6	S1.1	1.4	1.3	1.0	0.1	S1.1	W0.3	L1.6	W0.8	B0.8	7.3
3.09	2.4	0.2	-1.6	-1.0	0.2	8.3	4	10	82	0.3	-1.2	0.0	0.8	L1.6	-1.1	P0.2	L1.0	-1.2	1.3	1.0	1.1	D2.0	W1.3	L0.6	W1.2	B0.1	-2.4
3.19	0.3	-2.0	-4.3	-4.1	-2.4	9.0	3	8	82	1.0	1.2	0.9	2.2	L1.1	0.2	P0.3	L0.2	0.1	2.1	2.1	1.3	D0.9	W0.2	L0.6	W0.3	B0.1	4.9
2.86	3.2	-0.4	-1.1	-1.5	1.7	9.9	12	46	89	0.9	0.3	0.2	0.9	H0.8	-0.1	P0.5	S0.5	1.7	0.3	0.1	0.8	S2.1	C0.8	L0.2	C1.1	B0.1	8.3
2.88	4.2	-0.1	-0.2	1.0	3.9	8.9	9	129	93	0.4	-0.6	-0.4	0.9	L0.1	-0.9	S0.9	L0.8	0.1	0.3	0.6	0.3	0.0	C1.4	L0.3	C1.0	B0.2	2.1
2.85	2.4	-0.8	-1.0	-0.9	-0.1	8.8	2	2	80	0.8	1.7	0.1	0.4	L0.3	-0.2	S0.8	0.0	1.6	0.4	-0.4	0.5	S2.5	C0.3	L0.8	C0.2	B0.1	7.8
2.84	3.0	1.5	-1.8	-3.4	-2.0	9.4	16	88	92	1.0	-0.7	-0.2	-0.2	L0.6	-0.3	0.0	S0.2	1.7	0.9	0.4	0.8	S1.2	C0.6	S0.3	C0.7	B0.7	9.5
3.05	-1.6	0.4	0.8	1.0	1.3	5.7	10	20	83	0.1	2.4	2.1	-0.7	H1.7	2.1	P0.4	S1.2	1.9	-0.7	-0.2	-0.3	S1.7	W0.6	L1.0	W1.1	0.0	2.1
3.27	-5.4	-0.3	0.7	1.6	0.0	4.1	1	37	79	-0.9	-1.8	0.6	-1.8	H1.4	0.4	P1.4	S0.9	0.5	-2.0	-1.2	-0.9	D0.6	C1.3	L1.0	C0.1	0.0	-7.4
2.94	-2.8	-1.2	2.3	3.4	1.3	7.2	1	54	81	-0.8	0.3	0.6	-1.5	0.0	0.1	P0.1	L0.2	-1.1	-1.2	-1.1	0.3	D0.8	W1.0	S0.1	W0.9	0.0	-7.4
3.02	-0.3	-0.7	3.8	5.4	3.0	7.2	1	52	83	0.2	-0.8	-0.4	-0.1	H0.6	-0.4	P0.1	S1.0	1.0	-0.1	-0.4	0.0	S1.2	C0.9	S0.9	C0.8	C0.7	3.8
3.10	-0.9	-0.5	3.0	3.9	0.9	5.0	1	27	68	0.0	1.6	0.9	-0.3	L0.1	0.8	P0.9	S0.6	0.6	-0.1	-0.8	0.5	S1.5	C0.8	L0.1	C0.4	B0.2	4.0
2.97	-1.1	-0.3	0.7	1.5	-2.5	2.9	1	3	38																		
3.16	-1.3	-2.0	2.5	2.7	1.1	6.5	4	6	45	0.3	1.0	-0.2	-0.3	H1.9	0.8	P0.5	S0.8	2.1	0.1	-0.9	-0.3	S2.8	C0.8	0.0	C0.1	B0.1	8.7
2.93	-1.6	-1.8	-2.3	-2.2	-3.2	7.1	99	166	92	0.2	0.5	1.3	0.9	H2.2	1.4	S0.4	L0.3	0.7	-0.6	0.9	-0.8	D1.5	C1.1	L0.4	C0.8	B0.8	-2.2
2.98	-0.2	1.3	0.3	-1.6	0.3	4.3	102	201	91	0.5	1.3	0.6	-0.3	H1.4	1.3	P0.7	S1.3	3.2	-0.8	-1.7	-0.7	S3.4	C0.3	L0.2	W0.2	B0.3	8.3
2.92	0.5	0.3	1.5	0.9	1.0	6.3	145	255	94	0.9	0.4	0.5	0.8	H1.0	0.7	S0.6	S0.6	2.2	0.7	0.3	0.5	S1.2	C1.7	L0.6	C1.1	B0.7	9.2
3.19	1.0	1.5	1.9	2.0	1.4	5.8	0	0	38																		
3.17	1.2	1.7	3.1	3.1	0.1	7.6	3	7	81	1.0	0.7	0.8	0.4	H1.4	1.2	P1.7	S1.4	2.4	0.5	0.0	0.9	S2.2	C0.8	L0.1	C0.6	C0.2	9.5
3.13	-1.8	-0.8	0.7	1.0	0.5	5.0	1	4	44																		
2.82	1.0	-0.6	-3.2	-3.9	-2.9	10.0	37	824	99	0.5	0.4	-1.0	0.7	L1.8	0.6	S0.7	L1.0	0.2	0.5	-0.3	0.5	S1.1	C1.9	S0.1	C1.0	C1.4	3.0
3.06	0.5	0.5	3.0	3.8	0.9	5.8	1	35	78	-0.3	-2.8	0.0	-1.3	H3.2	0.6	P1.5	S0.7	1.4	-1.0	-0.3	-0.7	S1.0	C1.0	S0.8	C1.0	B0.9	3.4
3.05	-1.0	-0.4	-1.2	-1.9	-3.1	6.9	1	15	60	0.2	0.1	-0.1	0.3	H0.9	0.3	0.0	L0.1	1.0	1.0	0.7	0.2	S0.5	C0.5	L0.6	C0.4	B0.6	6.2
3.05	1.0	1.0	-0.6	-0.9	-0.7	7.9	1	15	83	-0.5	0.6	-0.7	0.7	L1.1	-1.5	S1.0	0.0	-3.2	0.5	0.3	0.9	D2.6	W1.7	L1.1	W1.5	B0.6	-9.0
3.01	1.8	2.2	0.2	-0.2	-1.0	8.2	1	14	59	0.0	-1.1	-0.6	0.2	H1.5	0.2	P0.3	L0.1	0.5	-0.1	-0.3	0.2	S0.6	W0.1	S0.5	C1.1	C0.1	2.4
3.01	2.0	1.9	5.4	5.7	0.9	7.2	1	10	82	-0.9	-2.2	-1.3	-1.2	H0.3	-0.9	P0.6	S0.6	0.8	-0.3	-1.4	-1.0	0.0	0.0	S0.7	W0.3	C0.7	-0.8
3.09	0.4	0.6	1.4	3.1	1.8	6.3	3	10	81	0.2	-0.7	-0.3	-0.8	H1.2	-0.2	P1.0	S0.7	2.1	-0.3	-0.7	-0.6	S2.1	C0.3	S0.3	W0.2	C0.3	5.6
3.05	-2.5	-0.8	-1.0	-0.4	-1.0	6.4	1	7	51	-0.2	-1.2	-0.6	0.5	0.0	-0.3	S0.2	S0.4	0.1	0.1	-0.2	-0.9	S0.1	C0.3	S0.1	C0.2	C0.7	-0.4

December 2020, All Summarized Bulls - Alphabetical Order

Name of Bull	Registration Number	GT	BBR	JH1	JNS	NAAB Code	JPI	No. Hnds	No. Daus	REL %	Milk	% Fat	Fat	% Prot	Prot	CM\$	NM\$	FM\$
RIVER VALLEY FSDAFFY DRIFTER	840003013097822	99K	100	F	C	7JE5033	40	21	66	92	104	0.03	12	0.02	9	112	101	78
RIVER VALLEY GWEN GAMER-ET	840003126479479	99K	100	C		7JE5037	34	15	44	90	305	0.04	24	0.04	20	191	172	131
RIVER VALLEY JUJIDE-ET	840003126479085	99K	100	C		200JE10011	-33	45	80	88	-875	0.15	-12	0.09	-14	-66	-83	-122
RIVER VALLEY JOYDRES VERDICT-ET	840003011049728	80K	100	F		7JE5001	-104	79	183	95	-1402	0.14	-40	0.09	-33	-309	-320	-348
RIVER VALLEY KOOP 736-ET	840003012423797	8K	100	F			-140	3	11	82	-1645	0.08	-64	0.09	-43	-458	-463	-478
RIVER VALLEY LANI LIFT-OFF-ET	840003126479129	99K	100	F		200JE10005	65	11	110	94	1064	-0.19	9	-0.09	20	195	211	247
RIVER VALLEY LAST ANTHEM-ET	USA 117679690	50K	100	C		200JE217	-5	13	89	94	-410	0.00	-20	0.03	-8	-23	-31	-48
RIVER VALLEY MAGIC GENIE-ET	840003013097991	80K	100	F		7JE5019	-5	52	170	95	-1035	0.25	0	0.14	-10	62	30	-41
RIVER VALLEY MAID RIGHT-P	840003011049824	80K	100	C	C	7JE1369	3	26	40	91	-169	0.00	-8	-0.02	-10	79	83	94
RIVER VALLEY MARMIE MY-O-MY-ET	840003011049732	80K	100	F		7JE5003	-39	60	123	94	-1176	0.12	-32	0.11	-21	-139	-161	-211
RIVER VALLEY MDIXIE REGENCY 1074-ET	USA 075341074	29K	100	F	C		64	2	15	84	758	0.05	48	0.05	39	281	257	204
RIVER VALLEY PF MEGAPOWER-ET	840003012423848	80K	100	C		7JE5011	46	158	1,152	99	408	0.16	54	0.02	19	242	234	214
RIVER VALLEY PFEN PROMO-P-ET	USA 075341095	99K	100	F		7JE5071	73	10	13	83	705	-0.09	15	0.02	30	298	287	260
RIVER VALLEY PFENNIG PERFECT FIT	840003009997718	50K	100	F		147JE6213	91	9	132	96	472	0.13	51	0.05	28	354	329	278
JX RIVER VALLEY PFENNIG PFLEX (5)-ET	840003013098048	80K	100	F		7JE5016	59	76	1,627	99	535	0.03	33	-0.01	18	215	213	209
RIVER VALLEY PIX PRESTIGE-P-ET	840003126479540	99K	100	F		7JE5031	-22	26	96	93	-1171	0.17	-22	0.10	-23	-16	-34	-75
RIVER VALLEY POSTERBOY	840003126479339	99K	100	F		7JE5043	70	27	142	95	596	0.14	59	0.04	31	342	324	283
RIVER VALLEY RIC RINGMAN-ET	840003126479535	99K	100	F		7JE5034	-103	12	21	87	-1903	0.18	-57	0.08	-55	-372	-372	-376
RIVER VALLEY RICKI ROCKSTAR	840003126479237	99K	100	F		200JE10009	-77	36	80	92	-1378	0.12	-43	0.03	-45	-251	-244	-231
RIVER VALLEY ROSETTE RACER	840003126479283	99K	100	F		200JE10007	37	53	232	96	147	0.07	23	0.00	5	140	140	141
JX RIVER VALLEY RUTH RIG (5)-P-ET	USA 075341077	79K	100	F		200JE10019	56	5	14	84	861	-0.08	24	-0.01	30	280	274	261
JX RIVER VALLEY RUTHLESS (5)-P-ET	840003126479169	99K	100	F		200JE10002	16	26	243	96	166	0.04	16	0.01	8	139	132	119
RIVER VALLEY SAFARI MONUMNT 1134 (6)-ET	USA 075341134	29K	100	F			96	1	10	82	731	0.00	35	-0.02	22	313	310	306
RIVER VALLEY SAFARI SLY (6)-ET	840003126479080	99K	100	F		200JE10015	29	18	149	94	-664	0.28	26	0.08	-8	162	141	97
RIVER VALLEY SAL MEGASHOT-P	840003012423864	80K	100	C		7JE5008	-28	28	191	96	-302	0.31	51	0.09	7	55	31	-23
RIVER VALLEY SAL SENSATION-ET	USA 116908452	50K	100	F		7JE1103	-42	45	96	94	-68	-0.11	-27	-0.05	-13	-171	-152	-112
RIVER VALLEY SAL SIZZLER-ET	840003013097966	80K	100	F		7JE5021	34	35	276	97	1153	-0.17	17	-0.02	37	173	171	165
RIVER VALLEY SAL SOLUTION-ET	USA 117770524	50K	100	F		7JE1231	-31	67	200	97	-92	0.05	6	-0.03	-10	-95	-78	-43
RIVER VALLEY SAL SPLENDOR-ET	USA 116908461	50K	100	F		7JE1102	-29	90	240	97	184	-0.03	3	-0.04	-1	-67	-53	-25
RIVER VALLEY SAL STRIKER-ET	840003013097975	80K	100	F		7JE5020	37	221	3,611	99	1242	-0.11	36	-0.03	38	210	210	209
RIVER VALLEY SALINA SOLO-P-ET	USA 117770494	50K	100	F		7JE1232	-59	59	118	95	395	-0.14	-11	-0.07	-1	-184	-158	-104
RIVER VALLEY SALINA SPEED	840003009997657	50K	100	F		7JE1342	2	71	270	97	-163	0.02	-4	0.02	-2	55	52	45
RIVER VALLEY SALINAS SERENITY-ET	USA 117078248	50K	100	F		1JE772	-56	53	388	98	-128	0.05	5	0.01	-2	-114	-109	-105
RIVER VALLEY SALINAS SIREN-ET	USA 117653524	50K	100	F		7JE1222	2	112	218	95	25	0.09	21	0.04	9	60	52	30
RIVER VALLEY SALSAY-SO-ET	USA 117771776	50K	100	C		200JE219	-36	37	42	87	-608	0.21	14	0.07	-7	-68	-86	-126
RIVER VALLEY SALSACKER-ET	USA 117770702	50K	100	F		200JE220	6	16	48	92	84	0.13	31	0.03	10	68	57	32
RIVER VALLEY SALSWEET-ET	USA 117770300	50K	100	F		200JE218	29	29	65	93	-421	0.31	44	0.08	2	142	117	64
RIVER VALLEY SHERRY MEGASCORE	840003012423855	80K	100	F		7JE5010	1	20	159	96	-186	0.20	33	0.06	5	43	27	-9
RIVER VALLEY SPICE SHADOWDOWN	840003012423904	80K	100	F		7JE5015	-43	231	505	98	-1000	0.15	-18	0.11	-14	-116	-138	-190
RIVER VALLEY SPICE SHUT OUT-ET	840003013097952	80K	100	F		7JE5023	-144	40	104	94	-1719	0.16	-52	0.06	-51	-425	-420	-415
JX RIVER VALLEY TRIS CHRLEMGN 1193 (5)-ET	840003126479456	13K	100	F			14	1	18	87	892	-0.17	6	0.00	32	43	37	23
JX RIVER VALLEY TRIS TOTAL (5)-ET	840003013097958	80K	100	F		7JE5024	-11	12	256	97	1247	-0.22	11	-0.06	33	42	50	66
JX RIVER VALLEY TRIUMPH (5)-ET	840003131639877	99K	100	F		7JE5041	101	51	518	98	2274	-0.22	59	-0.08	65	384	388	398
JX RIVER VALLEY TYRANT (5)-ET	840003126479402	99K	100	F	C	7JE5042	80	25	87	93	1253	-0.09	40	-0.01	43	318	310	292
RIVER VALLEY VENUS V I P-ET	840003126479167	99K	100	F		777JE10003	-94	111	267	95	-2197	0.25	-58	0.10	-61	-300	-306	-322
RIVER VALLEY VICTORIA VAVOOM	840003012423919	8K	100	F			-97	4	13	85	-1571	0.05	-66	0.00	-57	-367	-349	-312
RIVER VALLEY VICTORIOUS-ET	840003126479524	99K	100	F		7JE5032	-24	232	1,009	98	-886	0.17	-8	0.10	-12	-42	-66	-118
JX RIVERBEND DALE BUMBLE BEE (3)	USA 117092303	50K	90	F		506JE296	-22	16	117	95	996	-0.27	-12	-0.14	6	-112	-73	14
JX RIVERBEND DALE ROCKHARD (3)	USA 117092291	50K	100	F		203JE1117	-2	54	588	98	-465	0.11	1	0.05	-6	17	7	-16
RIVERBEND RENEGADE FANATIC	USA 117806735	50K	100	F		506JE298	-13	24	195	96	126	0.00	6	-0.03	-2	-70	-64	-48
RJF BECKYS SUCCESSION-ET	CAN 010822371	50K	100	F		7JE1146	-49	50	81	93	-870	0.00	-42	0.00	-32	-183	-174	-155
RJF BOOMERANG-ET	CAN 010822341	50K	100	F		200JE357	-44	37	44	86	-1365	0.21	-24	0.04	-43	-174	-172	-167
RJF RILEY BLAZER-ET	CAN 010822382	50K	100	F		7JE1147	-41	35	69	93	-699	-0.07	-48	-0.01	-27	-180	-168	-144
JX ROC-BOT DURABLE (5)	USA 075211001	99K	100	F		200JE1057	30	34	548	98	-461	0.17	13	0.09	2	181	154	97
ROCHA CRACKEL-ET	USA 116644075	50K	100	F		200JE65	-45	21	69	93	-404	0.04	-11	-0.03	-22	-185	-166	-128
ROCHA PLUS WALTER (6)	USA 118827836						-29	1	38	82	54	-0.08	-14	-0.03	-5	-143	-132	-109
ROCHA PLUS WILLEY (6)	USA 118827845						-29	2	10	63	490	-0.14	-7	-0.09	-1	-121	-96	-40
ROCK ELLA IMPRESSION-ET	CAN 011227649	50K	100	F		250JE3285	-130	354	767	98	-1659	0.01	-79	0.00	-61	-478	-456	-412
JX ROCK SOLID ANVIL (3)	USA 075211026	99K	91	F		200JE1126	36	8	69	91	921	-0.17	6	-0.01	31	178	172	159
JX ROCK SOLID CREATOR (4)	USA 067276461	80K	100	F		200JE248	71	53	800	99	1022	-0.11	26	-0.04	29	259	259	262
JX ROCK SOLID DAVIDS CHARACTER (4)-ET	USA 067567111	13K	100	F			19	1	15	85	308	-0.04	6	0.04	19	78	63	29
ROSEYS TEQUILA ROMAN	840003013232756	99K	100	F		107JE1472	-191	33	50	90	-1617	0.10	-59	0.05	-50	-545	-534	-518
ROWLEYS 11 VISIONARY CHILI-ET	USA 118201001	80K	100	F	C	29JE3867	73	507	5,243	99	122	0.06	18	0.08	21	228	200	139
ROWLEYS 1116 ONESHOT 2147	USA 119076112	13K	100	F			19	1	30	87	253	0.03	18	0.06	23	36	10	-46
ROWLEYS 33 AXIS OSCAR 2152	USA 067632152	13K	100	F			38	1	28	87	438	-0.01	19	0.01	18	188	177	155
JX ROWLEYS ALTALEMOR (3)-ET	USA 067792215	99K	90	F		11JE1330	61	9	77	92	565	-0.14	-3	-0.06	8	181	193	222
JX ROWLEYS LAYNE JUSTICE 2133 (4)-ET	USA 118704072	80K	100	F		7JE1407	11	90	692	98	173	-0.03	3	-0.06	-6	19	34	69
JX ROWLEYS MARLO STRIKE (3)	USA 067322177	13K	100	F		97JE151	65	14	217	95	406	0.13	48	0.03	22	318	303	270
ROWLEYS SHIMMY-ET	USA 117968233	50K	100	F		29JE3851	22	31	63	92	-793	0.23	9	0.14	0	47	10	-73
ROYALTY RIDGE FIREPOWER	USA 118010652	50K	100	F		200JE227	-130	125	218	94	-2035	0.30	-40	0.09	-57	-359	-364	-376
ROYALTY RIDGE MB FULL THROTTLE	USA 118534918	80K	100	F		147JE6221	-80	15	37	91	-1673	0.15	-52	0.07	-48	-266	-269	-276
S & B PT MARVEL MY GUY-ET	USA 067110855	8K	100	F		566JE101	20	14	24	87	189	-0.04	1	0.00	6	38	37	34
S&B DIGNITARY GYP-ET	USA 118356635	80K	100	F		7JE1357	23	37	75	93	-351	0.13	11	0.04	-4	73	61	36
SAND HILL FORDMABLE KANDOR	USA 067388301	99K	100	F		29JE4028	66	27	55	91	846							

December 2020, All Summarized Bulls - Alphabetical Order

SCS	PL	LIV	DPR	CCR	HCR	GFI/EFI	Type Hrds	Type Daus	Type REL	FS	ST	SR	DF	RA	RW	RL	FA	FU	RH	RWU	UC	UD	TP	TL	RTP RV	RTP SV	JUI
2.93	1.4	-1.1	-0.6	-0.1	1.0	9.4	15	42	88	0.2	0.3	-0.9	1.1	L1.0	-0.8	S0.9	L0.7	-0.6	0.3	-0.3	-0.5	0.0	C0.4	S1.0	C0.4	C0.4	0.5
2.92	0.5	-3.4	-3.2	-2.8	0.7	9.3	10	31	87	1.3	0.5	-0.2	1.5	H0.5	0.6	P1.2	S1.1	1.0	1.9	1.5	-0.1	S0.8	C0.1	S0.4	C0.3	B0.8	10.5
3.12	-2.2	-1.5	-0.6	-0.3	1.9	7.8	19	27	82	1.8	2.3	0.1	1.5	H0.9	0.9	P1.6	S1.1	2.2	2.1	0.8	0.4	S3.0	C0.5	0.0	C0.1	B0.3	15.8
3.15	-2.5	1.0	-0.7	-1.3	-0.1	7.4	60	140	92	0.6	0.8	1.3	-0.1	H1.7	1.4	P0.7	S0.4	0.9	0.4	0.7	0.6	S0.2	C1.1	S0.1	C0.9	B0.2	4.3
3.24	-2.6	-1.7	0.0	-0.6	-0.2	5.2	2	10	80	0.8	1.3	0.7	0.4	H1.6	1.1	P0.6	S0.5	1.7	0.5	0.8	0.0	S1.6	C0.9	L0.2	C0.5	B0.5	8.1
2.82	4.1	-0.7	-1.3	0.3	3.4	9.9	3	24	87	0.6	0.1	-0.6	0.6	H1.4	-0.1	S0.2	S0.1	1.7	-0.5	-0.3	-0.1	S2.8	C0.9	L0.3	C1.1	B0.4	7.2
2.93	0.3	2.6	1.1	-0.1	-0.8	10.5	7	31	87	0.5	1.0	0.0	0.1	L1.3	0.1	S0.1	L0.2	0.3	0.7	1.1	0.0	S0.7	C0.2	S0.7	C0.3	C0.3	4.4
3.09	1.3	1.7	2.3	1.2	0.3	7.6	47	97	90	0.6	2.1	1.7	0.5	L0.3	1.2	P0.4	S1.0	0.4	-0.4	-0.3	0.4	S0.2	W0.2	S0.7	C0.1	C0.3	0.1
2.79	3.0	2.3	-2.8	-2.4	-2.4	10.7	11	18	86	1.4	0.1	0.0	0.6	H1.5	0.8	P1.2	S1.1	3.9	1.3	0.1	0.6	S4.2	C0.7	S0.4	C1.6	B0.8	20.1
3.03	0.5	1.3	2.9	2.6	-0.8	5.4	26	48	88	-0.3	1.9	0.6	-0.5	L0.3	0.2	S0.2	S0.1	0.2	0.0	-1.6	-0.5	S1.1	W2.2	L1.7	W3.0	C0.2	-2.1
3.14	0.4	-2.4	-2.2	-0.9	1.9	10.1	2	9	82	0.5	1.1	0.4	1.3	L0.7	-0.5	S1.6	L0.4	-1.0	0.4	0.7	1.3	D1.3	W0.5	L0.7	W0.1	C0.7	-3.9
3.13	-0.2	-2.6	-1.5	-0.2	0.3	8.6	104	611	98	1.1	1.7	0.9	1.3	0.0	0.5	S0.8	L0.5	1.5	1.5	0.8	1.5	S0.1	C0.9	L1.9	C0.2	B0.7	7.1
3.13	3.3	2.2	0.6	1.5	0.4	9.3	4	5	81	0.8	1.9	0.4	1.2	L0.1	0.9	S0.5	S0.3	1.2	1.5	0.6	-0.2	S0.7	W0.6	L0.2	W0.5	B0.4	7.5
2.92	1.0	-0.5	0.9	1.3	3.1	9.6	7	55	92	0.0	0.4	0.9	-0.4	L0.5	0.5	S0.1	S0.9	0.8	-1.2	-0.6	0.1	S0.5	C1.4	S0.4	C0.8	C0.4	-1.0
3.08	0.9	-2.9	-0.4	0.3	3.1	7.8	38	322	97	1.0	0.5	0.2	0.6	L1.5	-0.1	S0.8	S0.4	1.2	1.3	0.2	0.3	S1.6	C0.6	L0.3	C0.1	C0.1	8.5
3.06	3.1	2.6	0.3	-1.4	-1.8	9.7	20	63	91	0.8	-1.1	-0.9	0.0	H1.1	0.0	P1.2	S0.9	1.1	-0.2	-1.1	1.1	S2.7	W0.2	L0.2	C0.8	B0.6	7.2
3.15	-0.7	0.3	-2.2	-2.3	0.9	10.1	16	57	90	0.8	0.7	0.4	1.2	L0.4	0.4	S1.1	0.0	1.2	1.7	1.7	-0.6	D0.5	C1.1	S0.7	C0.2	C0.5	6.2
3.12	0.2	-2.8	2.3	2.9	0.5	6.2	8	11	82	0.9	1.1	-0.7	0.6	H2.3	0.6	P0.9	S0.5	2.2	0.9	-0.3	0.2	S3.0	C1.0	0.0	C0.7	B0.6	12.9
3.03	1.2	1.0	1.2	1.8	-0.1	7.3	33	50	88	1.0	1.6	0.0	0.2	H1.1	1.0	P0.6	S0.6	2.1	0.2	-0.3	0.7	S2.7	C1.2	L0.6	C0.4	B0.8	9.9
3.08	1.3	-0.4	0.9	1.3	2.3	10.0	42	137	93	0.8	2.8	0.7	0.6	L1.1	0.8	S1.4	L0.4	1.1	0.2	-0.2	0.2	S2.4	C1.7	S0.8	C1.6	C0.3	8.2
3.05	2.0	-1.3	-1.4	-0.8	0.7	8.2	3	11	83	1.8	2.3	1.1	1.6	H0.3	1.3	P0.5	S1.2	1.9	2.7	2.2	1.3	S1.5	C1.4	L0.2	C1.7	B0.9	16.7
2.91	0.6	-0.8	-1.4	-1.3	-1.5	8.3	16	118	93	1.4	2.8	0.8	0.9	L0.1	1.1	P0.6	S0.8	2.0	1.3	0.7	0.2	S3.1	C0.1	L1.3	W0.2	B0.2	11.7
2.87	2.9	1.2	1.3	1.9	0.7	8.9	1	4	80	-0.1	-0.3	-0.7	0.1	H0.7	-0.5	S0.9	L0.9	1.1	0.4	-0.5	-0.3	S0.4	W0.3	L0.6	W0.8	C0.1	2.2
2.93	1.4	-0.6	0.1	0.0	0.3	8.0	5	26	86	0.5	0.7	0.0	0.2	L0.1	0.0	P0.5	S0.8	1.8	0.8	-1.2	0.6	S2.4	W0.6	L1.0	W0.8	C0.3	7.5
3.08	-3.3	-2.8	-6.0	-6.5	-3.3	6.9	19	69	91	0.6	1.0	1.0	0.8	L1.3	-0.2	S0.9	L0.5	-0.6	1.0	0.6	1.2	D0.5	W0.4	L1.0	W0.6	B0.7	1.3
3.04	0.1	0.2	1.5	1.1	0.0	6.5	19	32	88	-0.1	-0.7	0.5	-0.4	H1.0	1.1	S0.1	L0.3	-0.1	-0.6	0.8	-0.1	D0.7	C0.8	L0.4	C0.4	C0.7	-4.1
3.08	0.3	-0.4	-2.9	-2.6	-0.5	8.8	26	145	94	0.7	1.1	0.7	0.4	L0.6	0.7	P0.2	S0.6	0.8	1.1	0.7	0.0	S0.3	W1.0	S0.2	W1.0	B0.3	4.9
3.28	-2.1	-1.3	-0.4	0.1	-0.4	7.9	38	102	94	0.3	-0.6	-0.2	0.8	H1.5	-0.1	S0.1	0.0	0.3	0.4	0.6	0.4	D0.9	C0.9	0.0	C1.0	B0.3	1.4
3.15	-1.3	-0.7	-0.7	-1.2	-2.1	7.3	47	83	92	0.3	0.6	0.1	0.2	H0.1	0.5	0.0	L0.5	-0.3	0.2	1.0	0.2	S0.1	C1.1	L0.6	W0.1	C0.1	0.1
3.07	0.0	-1.1	-4.0	-4.1	1.7	9.7	117	1,224	99	0.9	0.6	1.2	0.8	L0.6	0.9	P0.3	S0.5	0.1	0.3	1.1	0.2	D0.9	W0.2	S0.7	C0.2	B0.4	0.9
3.27	-2.2	-1.7	-3.8	-3.5	0.0	7.7	36	63	91	0.4	-0.7	-0.1	1.3	H1.5	0.1	S0.4	L0.9	-0.5	1.7	2.1	1.0	D1.9	C0.1	L1.4	W0.5	B2.2	3.1
3.09	2.3	1.0	-1.2	-2.2	-2.3	9.1	40	103	93	0.6	-2.3	-0.6	0.1	L1.4	-0.6	P1.0	L0.2	0.2	1.6	1.8	-0.4	D0.6	C1.1	S1.2	C0.3	C0.9	4.3
3.35	-2.9	-1.4	-3.2	-3.1	-3.9	7.3	26	97	92	0.3	-0.7	0.7	0.2	H1.6	0.6	S0.4	S0.6	1.4	1.2	0.4	0.1	S0.2	W0.5	L0.8	W0.4	B1.4	7.0
3.23	-2.3	-1.8	-0.8	-1.1	-0.8	7.6	75	123	91	0.4	0.7	0.5	0.3	L0.1	0.5	S0.3	S0.8	1.5	1.5	0.4	0.3	S0.4	W0.4	S0.2	W0.3	C0.2	7.2
2.99	-2.1	-3.5	-3.8	-4.3	-2.9	8.0	28	38	83	0.5	-1.9	0.0	0.4	H0.5	-0.5	0.0	L0.3	0.4	1.0	0.7	0.4	D0.5	C0.2	S0.2	C0.3	B0.3	3.7
3.05	-1.3	-3.7	-3.4	-3.4	-3.0	7.9	6	6	82	0.5	-1.9	-0.6	1.2	H1.0	-0.8	0.0	L0.8	-0.2	1.2	0.9	0.5	D1.2	W0.9	L0.9	W0.5	B1.4	2.1
2.93	-1.6	-2.9	-1.4	-1.2	-1.7	6.9	11	32	88	0.1	-0.6	-0.3	0.1	H0.5	-0.3	S0.3	L0.7	-0.4	0.9	0.4	0.5	S0.3	W0.9	L0.5	W0.4	B0.9	3.3
3.04	-2.7	-2.7	-2.4	-2.6	-3.2	7.6	14	44	88	0.6	-1.1	-0.1	0.5	L0.8	-0.9	S0.9	L1.0	0.2	1.4	0.4	0.3	D0.9	W0.7	L0.3	W0.8	C0.2	1.8
3.15	-2.2	0.8	0.5	0.0	0.8	6.8	200	374	96	0.3	1.5	-0.2	0.9	H2.1	0.9	P0.4	S0.9	0.2	-0.8	-0.1	-0.1	S0.4	C0.0	0.0	C0.3	C0.6	-2.0
3.23	-2.7	-0.3	-1.4	-0.2	-0.2	5.7	37	61	89	0.6	1.1	0.9	-0.1	H3.2	1.9	P1.9	S1.8	3.5	-0.8	-0.4	-0.3	S3.7	C0.8	L0.1	C0.3	B0.3	10.1
3.14	-1.1	-1.8	-1.9	-2.3	0.5	9.3	1	17	84	-0.2	0.4	-0.1	-0.5	L1.1	-0.1	S0.5	L0.2	0.2	-0.3	-0.6	-0.2	S0.7	C0.5	S0.8	C0.3	C0.2	1.3
3.03	-1.3	-1.0	-6.1	-7.2	0.5	9.2	8	42	90	0.6	0.9	0.6	0.7	L1.4	0.3	P0.5	S0.7	-0.7	0.7	1.4	0.1	D1.0	C0.2	S0.8	C0.1	B0.1	0.4
2.96	-0.5	-2.8	-2.6	-2.0	2.6	9.0	26	154	94	0.9	2.5	0.4	2.5	L1.6	0.1	S1.0	0.0	-2.1	0.8	2.0	1.7	D1.8	C3.0	S1.1	C2.5	C0.3	-0.5
3.05	0.2	-2.2	-2.1	-1.8	-0.1	9.6	16	61	91	1.4	0.3	-0.3	1.9	H0.4	0.4	S0.4	S0.4	1.0	1.5	1.8	1.6	S0.4	C2.0	S0.5	C2.2	B1.0	11.0
3.06	0.2	2.1	2.0	1.6	0.3	4.8	82	140	91	1.3	2.3	-0.4	0.9	H1.8	0.8	P0.2	S1.2	3.5	1.8	-0.1	1.2	S4.7	W0.2	L0.8	C0.6	B1.4	21.1
3.08	0.9	0.1	1.5	2.1	1.2	6.2	4	9	82	1.0	-1.7	-1.1	0.2	H2.2	0.0	P1.8	S0.9	2.3	1.2	0.0	0.0	S1.8	C0.2	S0.6	C0.3	B0.7	12.0
2.97	-1.0	-2.3	-1.3	-1.7	2.0	8.1	188	589	98	1.5	1.6	0.3	0.8	H0.2	0.9	P1.1	S0.3	2.5	2.1	1.0	0.5	S2.6	C2.2	S1.2	C1.9	B0.5	18.4
3.07	0.6	-1.6	1.0	0.8	0.5	5.8	5	63	91	-0.7	0.4	1.3	-0.2	H0.8	1.4	S0.3	L0.5	-0.8	-0.6	0.9	-0.4	D2.1	C0.6	S0.2	W0.1	B0.2	-6.3
3.15	1.2	0.4	1.2	0.9	1.4	6.0	25	188	96	-0.7	-1.2	-0.1	-0.7	0.0	0.0	P0.2	L0.1	-1.9	-0.4	1.2	-0.5	D2.1	C0.4	L0.6	W0.3	C0.2	-8.7
2.86	-1.8	-1.6	-0.6	-1.6	-1.8	8.9	5	17	85	-0.8	-1.1	-0.4	-0.4	L0.2	-0.4	S1.1	L0.2	-0.7	-0.5	0.2	-0.8	D2.0	C0.4	S0.2	C0.3	C0.7	-7.0
2.94	0.7	0.4	1.6	1.1	0.1	8.0	27	36	88	0.7	-0.8	-0.4	0.4	H2.0	0.4	P1.2	S0.7	1.8	1.1	0.7	-0.7	S1.9	C1.1	L0.1	C0.5	B0.6	10.6
2.92	0.2	-0.3	2.0	3.8	0.0	9.0	30	36	82	0.3	-1.9	-1.0	-0.5	H1.4	0.3	P1.6	S1.1	0.7	-0.1	-0.6	-0.1	S0.6	C0.6	S0.7	C1.0	C0.1	2.9
3.10	1.0	2.5	2.7	2.8	0.3	8.6	14	22	86	0.4	0.3	-0.2	0.5	H0.4	0.0	S0.1	S0.2	0.4	1.1	1.2	0.8	S0.4	C0.3	L0.4	C0.3	B0.	

December 2020, All Summarized Bulls - Alphabetical Order

Name of Bull	Registration Number	GT	BBR	JH1	JNS	NAAB Code	JPI	No. Hrds	No. Daus	REL %	Milk	Fat	Fat	Prot	Prot	CM\$	NM\$	FM\$
SANDCREEKS FRANKLIN-ET	840003011509807	80K	100	F		200JE237	6	124	219	92	587	-0.02	24	0.00	22	122	116	102
SANDCREEKS PERFORM BUD	840003013454268	8K	100	F			-21	1	13	85	-440	-0.02	-6	-0.05	-13	-115	-96	-54
SANDCREEKS REGENCY ZENON-P-ET	840003126823312	50K	100	F	C	14JE740	54	30	123	94	340	0.12	42	0.09	31	280	251	184
SANDCREEKS SCORE IAN-ET	840003011509908	99K	100	F		76JE172	54	13	74	93	655	-0.16	-4	-0.05	14	136	142	158
SANDCREEKS TOPEKA ECHO-ET	840003010248895	80K	100	F		14JE635	-11	142	768	99	-577	0.16	6	0.07	-6	10	-3	-35
SANDCREEKS VISIONARY GAVIN-ET	840003011509847	80K	100	C		1JE870	63	62	343	98	1023	0.02	53	0.02	43	287	272	236
SAXOWN KAISER CHIEF	GBR 000055717	8K	100	F		224JE2316	-55	72	170	84	-506	-0.05	-35	0.00	-19	-196	-188	-173
SC/RV MACRO-ET	USA 118540395	80K	100	F		29JE3937	65	32	71	93	244	0.07	27	0.00	10	228	221	208
SC/RV MILITANT-ET	USA 118540377	80K	100	F		200JE247	23	17	30	89	-78	0.07	12	0.06	9	103	86	49
SC/RV TRANSFORMER-ET	USA 118527400	80K	100	F		7JE5007	18	42	577	98	1264	0.03	68	0.01	48	161	146	112
SCENIC VIEW MARTINEZ-P-ET	USA 067089973	80K	100	F	C	200JE240	4	24	27	85	-733	0.28	22	0.09	-8	74	53	6
JX SCHULTZ AWARD ASTRO {5}	USA 119015294	13K	100	F			27	1	15	85	716	-0.17	-2	-0.08	8	70	90	136
JX SCHULTZ CHARNESA HOKIE {4}	USA 118419527	80K	100	F		29JE3905	74	36	65	92	911	-0.03	37	-0.03	26	266	267	270
SCHULTZ CRITIC RAY-P	USA 118079082	50K	100	F	C	76JE169	0	30	134	95	362	-0.16	-17	-0.05	2	-13	-1	27
SCHULTZ FORM JEWEL	USA 119328787	99K	100	F		29JE4022	69	22	28	88	682	-0.09	13	-0.03	19	204	206	210
SCHULTZ HEADLINE HENRICO	USA 117342408	50K	100	F		29JE3778	81	51	132	96	1318	-0.13	35	-0.09	27	255	272	313
JX SCHULTZ HIP HOP {3}	USA 117342387	50K	91	F		200JE372	-7	25	57	93	184	-0.11	-15	-0.05	-5	-55	-39	-3
SCHULTZ LEGAL CRITIC-P	USA 117217618	50K	100	C	C	11JE1098	48	388	4,109	99	-37	0.05	9	0.03	5	169	157	132
SCHULTZ PERFORM RAYON-P	USA 118513285	80K	100	F		14JE658	16	35	116	94	570	-0.12	1	-0.07	5	20	37	75
SCHULTZ SAMSON KARAT	USA 118819309	8K	100	C			-25	1	27	87	-241	-0.02	-15	0.02	-5	-87	-89	-96
SCHULTZ TRIUMPH CHILLY-P	USA 116710015	50K	100	C		11JE1047	-69	37	101	95	-723	0.16	-2	0.01	-24	-207	-204	-197
JX SCHULTZ VOLCANO HARRIS {4}	USA 118157731	80K	100	F		29JE3866	55	410	10,157	99	1689	-0.13	53	0.00	63	273	252	207
SCHULTZ VOLCANO REFLEX	USA 118912299	80K	100	F		7JE1454	25	47	142	95	1210	-0.22	8	-0.11	19	88	114	173
SCORE BLAKE J419 7252-ET	840003012257346	8K	100	F			42	3	15	86	-399	0.00	-19	0.03	-8	59	48	27
SCORE JASON J354 7224-ET	840003012257374	80K	100	F		7JE1378	83	34	64	92	730	-0.09	16	0.00	27	256	247	227
SCOTTIERE KINDER	CAN 109041059	99K	100	F		200JE1042	-7	38	54	86	-653	0.20	9	0.13	2	34	3	-68
SELECT MILLION-ET	CAN 106193652	50K	100	C		200JE482	-51	48	52	86	-1421	0.21	-27	0.08	-36	-178	-189	-215
JX SEXING AVON BANTER {3}-ET	840003132350112	99K	92	F		551JE1670	49	6	31	90	1324	-0.28	1	-0.07	33	221	233	260
JX SEXING AVON BELLMAN {3}-ET	840003132350031	99K	90	F		551JE1678	23	52	653	98	19	-0.10	-21	-0.01	-2	85	90	99
JX SEXING AVON BURRO {3}-ET	840003132350183	99K	100	F		551JE1671	49	9	28	87	1141	-0.24	1	-0.07	26	174	186	215
JX SEXING AVON CHAMBER {3}-ET	840003132350009	99K	100	F		551JE1675	33	3	24	85	587	-0.15	-4	-0.01	19	136	136	135
JX SEXING AVON PULSAR {3}-ET	840003132350041	99K	100	F		551JE1669	31	2	11	83	1020	-0.19	7	-0.06	24	144	155	181
JX SEXING AVON WOODROW {3}-ET	840003132350056	99K	90	F		551JE1673	39	6	29	89	1198	-0.28	-4	-0.04	36	187	189	191
JX SEXING AVON ZARKO {3}-ET	840003132350050	99K	91	F		551JE1674	35	6	70	92	474	-0.23	-28	-0.02	12	116	119	128
JX SEXING CRIS GORDON 59748 {4}-ET	840003010363495	80K	100	F		151JE1613	63	25	400	97	-395	0.11	3	0.02	-11	157	154	148
JX SEXING DAVID GOLDFRAPP {5}-P-ET	840003008461693	63K	100	C		151JE23	12	100	419	97	648	-0.15	-2	-0.02	19	46	51	58
JX SEXING DAYBREAK CHICO {6}-ET	840003132349950	99K	100	F		551JE1668	70	4	11	83	638	-0.09	12	0.03	31	235	215	173
SEXING FISTRACK VINKA	840003010347693	80K	100	F		151JE24	34	176	1,689	99	-439	0.10	-1	0.03	-10	130	123	108
SEXING FISTRACK WAKKAR	840003010347689	80K	100	C		151JE25	16	15	74	93	435	-0.10	0	-0.03	10	78	83	95
JX SEXING GFRAPP GOLDEN {4}-P-ET	840003010364640	13K	100	C		551JE1653	53	2	18	85	342	-0.04	7	0.03	20	178	164	132
JX SEXING GOLDBRICKP 60877 {4}-P-ET	840003010364624	13K	92	C		551JE1644	70	4	63	92	549	-0.11	3	0.01	23	220	210	188
SEXING LEGAL TANNER 59578-ET	840003010363325	80K	100	F	C	151JE1614	70	64	345	96	1006	-0.10	26	-0.04	28	263	266	273
SEXING LEGAL TROLLEY 59617-ET	840003010363364	80K	100	F		151JE1615	49	5	23	87	307	0.02	20	0.01	14	148	140	122
JX SEXING MAGNUM GRIFFIN 59338 {5}-ET	840003010363085	80K	100	C		203JE1611	48	19	146	95	381	0.10	40	0.02	19	234	222	196
SEXING MAGNUM MARLO 60327	840003010364074	99K	100	F		203JE1636	48	29	129	94	730	-0.06	23	0.00	26	211	204	189
JX SEXING MARLO PATRON {3}-ET	840003123614852	99K	100	F		551JE1658	73	60	1,770	99	-483	0.32	44	0.14	11	341	297	203
JX SEXING MARLO POPEYE 61036 {3}-ET	840003010364783	99K	100	F		551JE1646	71	16	403	97	563	0.03	34	0.01	23	316	304	279
JX SEXING MOZART ACTOR 2880 {5}	840003010651627	80K	100	F		151JE1602	37	13	63	92	1248	-0.27	0	-0.12	19	127	157	224
SEXING NITRO LOTUS 61355-ET	840003010365102	99K	100	F		203JE1618	-21	35	520	97	-876	0.07	-28	0.06	-20	-45	-58	-83
JX SEXING PERFORM GALEN 2703 {5}-ET	USA 071711562	80K	100	F		203JE1608	66	8	18	87	613	-0.06	16	-0.02	18	246	245	245
SEXING PILGRIM TUX 60328-ET	840003010364075	80K	100	F		203JE1637	78	45	518	98	306	0.11	38	-0.01	10	306	307	308
JX SEXING VALIDATE 60883 {5}-ET	840003010364630	13K	100	F		551JE1643	81	10	60	91	1484	-0.10	49	-0.01	51	366	353	326
JX SEXING WALTER CRANSTON 60790 {5}	840003010364537	50K	100	F		551JE1642	37	5	12	82	-35	-0.21	42	0.10	20	235	199	121
SEXING ZIPPER AUTOMATIC 59995-ET	840003010363742	80K	100	F		151JE1625	92	28	273	96	-27	0.18	37	0.07	14	323	295	238
JX SF GLENN NEGRO 13935 {6}	USA 119726660					100JE7378	27	1	12	63	647	-0.03	25	0.01	27	138	130	111
SF NIKON SHOOTER 13343-P	USA 119438288						13	1	33	83	2	0.09	19	0.03	7	40	31	10
SF PERCIVALE 12607	USA 118805072						26	1	28	83	-197	0.12	15	0.06	5	108	93	58
JX SF UPBEAT 13205 {4}	USA 119437399						22	1	22	77	208	-0.02	5	-0.01	6	93	94	97
JX SF VISIONARY E156 {4}	USA 118454418						11	1	61	90	523	-0.10	3	-0.05	9	13	24	49
SGM HARDWOOD SETH	USA 119400926						6	1	13	64	-864	0.13	-15	0.11	-10	-11	-39	-100
SHAN-MAR ARCHER KNOCK-OUT-ET	USA 067460152	50K	100	F		14JE758	64	44	411	97	183	0.09	29	0.04	16	270	254	218
JX SHAN-MAR CHISEL SALINA 135 {5}-ET	USA 067460135	13K	100	F			49	1	21	86	280	0.15	46	0.08	27	254	224	158
SHAN-MAR DOMINICAN CHUCK-ET	USA 067108026	80K	100	F		1JE846	44	96	809	99	-283	0.18	24	0.03	-4	185	174	154
SHAN-MAR HILARIO CHISEL-ET	USA 067108037	80K	100	F		7JE1375	53	14	59	95	-339	0.23	32	0.09	7	258	228	165
SHAN-MAR HILARIO DENZIL-ET	USA 067108041	80K	100	F		1JE905	10	13	37	91	355	0.03	24	0.00	12	114	112	107
SHAN-MAR HILARIO DILLON-ET	USA 067108040	80K	100	F			4	2	15	87	-519	0.09	-7	0.06	-7	14	1	-29
JX SHAN-MAR LEGAL ENRIQUE {4}	USA 067088615	50K	100	F	C	1JE810	-7	28	66	92	-296	0.03	-7	0.04	-2	-80	-93	-121
SHAN-MAR LEMONHEAD KEYSTONE-ET	USA 067460157	50K	100	F		14JE759	69	12	31	88	-321	0.24	34	0.13	16	326	285	194
SHAN-MAR LEMONHEAD KINGSTON-ET	USA 067460159	50K	100	F		14JE760	63	11	25	86	-412	0.33	48	0.14	14	321	276	180
SHAN-MAR MACHETE NIKALI	USA 067108049	80K	100	F		1JE898	73	8	19	88	497	-0.02	19	0.00	19	235	226	208
SHAN-MAR MODERN	USA 067108033	80K	100	F		200JE532	5	43	54	87	-391	0.07	-4	0.02	-11	44	41	36
SHAN-MAR MONUMENT PATRIARCH 167-P	USA 067460167	29K	100	F			65	1	11	84	792	-0.07	23	-0.04	21	253	255	262
SHAN-MAR PHAROAH COY-ET	USA 067553110	13K	100	F			41	1	26	89	424	-0.01	18	-0.03	10	193	199	212
SHAN-MAR PREMIER VINNY	USA 067108023	80K	100	C		1JE832	10	15	28									

December 2020, All Summarized Bulls - Alphabetical Order

SCS	PL	LIV	DPR	CCR	HCR	GFI/EFI	Type Hrds	Type Daus	Type REL	FS	ST	SR	DF	RA	RW	RL	FA	FU	RH	RUW	UC	UD	TP	TL	RTP RV	RTP SV	JUI
3.05	-1.1	-0.9	-2.1	-1.1	-0.2	9.9	104	185	87	0.7	2.9	0.7	1.9	H0.3	1.5	S0.1	S0.9	-1.1	-0.1	1.6	0.9	D1.4	C1.3	L1.3	C1.5	C1.4	-6.0
3.02	-0.5	0.8	-0.5	0.2	2.0	9.2	1	12	83	-0.4	-2.1	-0.7	0.0	H0.2	-1.0	S1.5	L0.6	-1.1	-0.7	-0.4	-0.1	D1.3	W0.2	L0.7	W0.3	B0.6	-6.2
3.19	0.6	-1.4	-2.4	-1.6	1.1	10.6	12	22	86	1.1	0.7	0.6	1.6	H0.5	0.7	S1.3	S0.1	0.4	1.1	1.1	1.1	0.0	C0.4	0.0	C0.9	C0.1	4.8
2.87	1.7	1.4	1.6	2.3	4.0	8.6	4	7	83	0.5	1.2	-0.3	1.2	L1.3	0.2	S1.2	S0.2	-0.3	1.1	0.2	1.3	S0.2	C1.5	L0.4	C1.5	B0.2	4.8
3.25	-0.6	-1.8	-1.9	-2.0	-0.7	8.5	82	377	97	1.3	-0.5	-0.5	1.2	L0.9	-1.1	S0.3	S0.7	1.7	1.4	0.5	1.9	S1.9	C2.4	L0.4	C2.6	B1.0	13.9
3.25	-0.9	-0.5	-3.0	-2.0	1.8	9.9	17	41	88	0.4	0.4	0.7	1.1	L0.7	0.3	S0.9	L0.5	-0.8	-0.1	0.7	0.9	D1.2	C1.3	S0.3	C1.5	C0.7	-2.9
3.06	-0.5	0.8	-1.0	0.0	-0.9	6.4	39	69	76	0.0	-1.8	-0.5	0.3	L0.2	-0.2	P0.4	S0.1	0.9	0.2	0.6	-0.8	S1.4	C0.7	S1.5	W0.3	B0.1	5.8
2.88	1.8	1.9	2.3	2.2	2.3	7.4	10	18	85	-0.4	1.0	-0.2	0.5	L1.3	-0.8	S0.9	0.0	-1.8	0.4	-0.1	-0.1	D2.1	W1.5	L1.4	W1.6	C0.2	-8.1
3.08	-0.4	1.7	1.4	1.4	1.5	7.9	10	12	83	-0.6	0.2	0.5	-0.4	L0.4	-0.2	P0.3	S0.7	-0.8	-0.6	-0.1	0.0	D2.0	W0.6	L1.0	W0.5	C0.5	-8.7
3.07	-3.6	-4.7	-5.9	-5.7	-2.6	7.5	28	341	97	-1.3	0.1	0.9	0.8	L0.4	-0.5	S0.5	L0.4	-3.1	-2.1	0.1	-0.4	D4.7	W0.3	L1.7	W0.4	C0.6	-22.2
3.08	-1.0	0.5	-0.2	-0.7	-1.1	8.2	1	1	80	0.5	-0.3	0.1	0.7	H0.1	0.1	S0.4	L0.3	0.5	0.7	0.0	0.3	S0.5	W0.8	L0.4	W0.5	0.0	3.0
2.94	2.7	1.1	-0.4	-0.8	1.4	7.2	1	11	82	0.4	0.3	-0.5	0.8	L0.3	-0.9	S0.7	L0.3	-0.8	0.1	0.5	0.3	0.0	C1.4	S0.4	C0.7	C0.2	0.1
2.94	2.1	1.1	1.4	1.8	0.8	5.3	16	24	85	-0.3	1.2	1.3	0.0	L1.3	0.4	S1.3	L0.4	-0.8	-0.8	-0.4	0.3	D1.1	W0.5	L0.9	C0.2	C0.1	-6.5
2.89	1.4	0.0	-0.5	-0.7	-2.3	8.6	11	56	90	0.3	-0.4	-0.7	0.6	H0.9	-0.3	P0.7	S0.2	0.9	0.6	0.1	-0.7	S1.4	W0.8	L0.5	W0.2	B0.5	5.4
2.99	3.1	0.2	2.3	1.9	0.6	6.4	12	18	83	-0.5	-0.4	-0.5	0.0	L1.2	-0.6	S0.2	S0.3	-1.3	0.1	-0.4	-0.3	D0.9	W0.5	S0.8	W0.1	C0.5	-3.6
2.88	2.9	2.0	1.3	1.7	-0.3	6.7	37	86	93	-0.7	0.0	0.4	0.6	L2.8	-0.6	S1.8	L1.1	-2.3	-1.3	-0.4	-0.3	D3.0	C0.3	S0.5	C0.6	C1.8	-14.6
2.97	1.2	0.2	2.5	2.1	1.1	5.2	11	17	84	-0.1	0.4	0.9	-0.2	H0.3	1.0	S0.2	L0.2	-0.6	-0.2	0.8	0.3	D0.8	C0.1	L0.1	C0.2	B0.1	-2.5
2.90	2.8	0.9	-0.7	-0.8	-1.8	10.3	220	2,567	99	0.9	-2.2	-1.2	1.0	H1.0	-0.8	S0.5	L0.6	0.6	0.9	-0.3	0.9	S1.7	C0.2	S0.9	C1.8	B0.3	9.2
2.87	2.0	0.9	0.3	1.0	3.7	8.6	8	18	85	-0.6	1.4	0.2	0.5	L1.0	0.0	S1.7	L0.8	-2.4	-1.2	-0.3	0.7	D1.7	C0.4	L0.2	C0.7	C0.1	-9.9
3.05	-0.9	0.6	1.0	0.7	0.6	9.7	1	15	84	0.4	2.0	0.3	0.9	L1.1	0.5	S0.6	L0.3	-1.0	0.3	0.4	0.5	D0.8	W0.5	L0.7	W0.1	C0.7	-3.6
2.95	-2.1	-1.6	-4.6	-6.4	-4.1	9.4	31	57	91	-0.2	-3.3	-1.4	0.3	H0.7	-1.3	P0.2	L0.3	-0.6	-0.5	0.5	0.2	D2.1	C0.4	L0.1	C1.6	B0.5	-4.5
2.97	-0.4	-6.5	-7.0	-5.8	0.0	8.4	230	2,876	99	0.3	-0.8	0.4	0.4	H0.3	-0.8	P0.6	0.0	-0.4	-0.1	0.6	0.2	D0.7	W0.8	L1.3	W1.5	C0.4	-4.8
2.93	1.4	-0.2	-1.0	-0.6	0.3	8.8	24	58	90	0.4	-0.1	0.4	0.6	0.0	0.1	P0.4	L0.1	0.2	0.1	0.8	-0.3	D0.9	C0.3	L0.9	W0.8	C0.1	-2.4
2.78	2.6	0.7	1.9	2.6	2.5	6.3	3	10	82	0.3	-2.4	-1.2	-0.5	L0.8	-0.7	P0.1	S0.1	1.6	0.8	-0.6	-0.3	S1.9	C0.2	S0.6	C0.5	0.0	8.9
2.94	2.4	2.6	0.0	0.9	2.6	7.9	12	18	85	-0.1	-1.2	-0.8	-0.5	L1.8	-0.7	S0.6	L0.6	-0.4	0.1	-0.9	-0.1	S0.8	W0.8	S0.2	W0.4	C0.2	0.5
3.18	-1.7	0.1	-0.2	-0.1	1.0	8.8	27	37	81	0.1	1.5	1.1	-0.6	L1.1	1.4	P0.5	S0.3	1.1	0.4	0.0	0.0	S0.4	W0.4	0.0	W0.7	C0.5	2.4
2.95	0.7	0.3	1.9	2.5	-1.2	7.8	36	43	81	0.0	-0.1	-0.2	-1.3	H0.8	0.3	P0.8	L0.1	0.4	-0.1	-0.6	-0.6	S0.7	C0.2	L0.1	W0.9	C0.4	0.2
3.09	2.8	1.8	-1.5	-2.2	1.2	8.1	1	9	83	1.5	2.6	1.1	1.5	L0.8	0.5	P0.8	S1.4	2.1	2.1	1.1	0.1	S2.0	W0.5	L0.9	W0.6	B0.7	12.9
3.01	3.7	3.0	0.9	0.3	1.3	7.2	25	329	97	1.3	0.4	0.7	0.0	L1.0	-0.3	P1.2	S1.3	3.0	1.4	-0.3	-0.4	S2.7	W0.4	L0.7	W0.9	B0.4	12.7
2.97	2.3	0.7	-0.9	-1.0	0.9	7.9	1	3	80	1.7	2.1	0.7	1.0	L1.8	-0.1	0.0	S0.7	1.6	2.2	0.7	0.5	S1.7	W0.4	L0.1	W0.2	C0.1	11.9
3.12	2.4	3.1	0.3	-0.1	1.7	7.7	1	28	85	0.5	2.6	0.6	-0.4	L1.1	0.1	0.0	S0.7	1.5	0.4	-0.8	-0.1	S2.3	W0.7	0.0	W0.8	C1.1	5.3
3.06	1.6	1.3	-0.9	-2.2	-2.3	7.8	0	0	78	1.0	1.1	0.7	0.1	L0.7	-0.3	P0.3	L0.1	0.8	1.3	1.0	1.0	S0.5	W0.3	L1.2	C0.1	B0.1	5.5
3.09	3.6	1.9	-1.4	-1.9	-1.2	5.7	2	2	78	0.5	0.2	1.4	-0.7	H0.7	0.5	P1.4	S1.1	2.3	0.2	-0.6	0.2	S2.3	W0.1	L1.0	W0.3	B0.1	7.2
3.01	4.6	3.3	1.4	1.4	1.3	6.9	0	0	78	0.6	-0.1	0.1	-0.5	H1.1	0.5	P2.0	S1.3	3.0	0.2	-1.0	-0.1	S3.1	W0.5	L0.7	W0.3	B0.4	10.2
2.92	4.2	0.8	2.0	2.6	1.8	6.9	9	56	90	0.1	-3.3	-1.7	-0.8	H1.6	-1.2	P0.1	L0.5	2.0	1.1	-0.4	-0.1	S2.4	C0.6	S0.1	C1.8	B2.0	14.6
3.19	0.2	1.2	-3.8	-4.3	0.4	9.5	19	131	95	0.9	-0.9	-0.9	0.7	L1.8	-1.2	S0.2	L1.1	-0.7	1.6	0.6	1.6	S0.6	C1.3	L0.9	C1.7	B1.8	8.4
3.00	2.5	-0.2	-1.4	-0.8	1.0	9.9	2	8	82	0.3	-1.9	-1.1	0.3	L0.1	-1.3	P0.5	L0.1	-0.2	0.5	-0.3	0.2	S0.4	W1.0	S0.3	W0.4	B0.2	2.1
2.90	3.4	4.2	1.3	1.3	-0.1	8.4	47	632	98	0.1	-1.4	-0.7	-0.9	H0.3	0.1	P0.9	0.0	1.1	0.0	-0.7	-1.5	S1.4	C0.2	S1.3	W0.5	C1.6	2.3
3.03	1.1	1.0	0.6	-0.1	-0.4	9.3	7	11	83	0.5	1.9	0.4	0.4	L1.8	0.3	S0.4	S0.2	0.2	0.9	0.8	-0.2	S0.2	C0.1	L0.9	W0.8	C0.7	1.2
3.09	2.4	0.8	-0.2	-1.1	-0.1	7.9	1	4	80	0.9	-1.7	-0.7	0.2	L1.0	-1.0	S0.1	L1.1	-0.9	1.4	1.0	1.7	D0.5	C1.7	0.0	C2.1	B1.6	6.5
3.05	4.4	0.6	-0.3	-1.5	0.7	6.0	1	40	87	0.7	-2.2	-1.0	-0.4	L0.8	-1.2	P0.6	L0.9	-0.3	1.4	0.8	1.1	S0.4	C1.7	L0.1	C2.1	B2.3	9.7
2.97	2.2	1.1	-0.7	-1.5	0.3	8.8	8	114	94	0.2	0.0	0.3	0.3	H0.3	0.2	S0.1	S0.8	0.2	-0.3	-0.9	1.6	S1.2	C0.3	L0.4	C1.7	B0.1	2.8
2.96	1.8	0.4	-1.0	-1.6	0.7	8.8	4	11	83	-0.3	-2.0	-0.7	0.4	L0.5	-1.4	S0.5	L0.6	-2.0	-1.1	-1.1	1.4	D1.1	C0.7	S0.5	C2.3	C0.1	-6.2
3.02	1.1	0.9	-1.0	-2.3	-3.1	7.9	9	32	88	-0.1	-0.3	0.2	-0.1	L0.8	-0.1	S0.3	L0.7	-0.3	-0.1	0.5	0.0	D0.8	C0.5	L0.4	C0.6	C0.5	-2.8
2.98	0.4	-1.7	-0.8	-0.6	-1.6	8.2	17	41	88	0.9	0.4	0.9	0.8	H0.1	0.8	P0.4	S0.5	1.7	1.8	1.0	0.3	S1.4	W0.9	L0.6	W0.3	B1.2	11.5
2.87	1.8	-2.0	-0.1	-1.7	-2.2	8.4	23	500	98	1.6	-0.8	-0.4	1.5	H1.3	0.7	P0.8	S1.0	2.5	1.8	0.4	-0.1	S1.4	C0.4	L0.9	0.0	B0.5	11.6
2.89	3.1	-0.3	-0.9	-1.6	-0.2	8.0	5	112	92	0.8	0.4	0.0	1.0	H1.2	0.4	P1.2	S1.0	0.6	1.0	0.6	0.3	S0.2	W0.5	L0.5	0.0	B0.9	5.1
3.06	2.6	2.3	0.3	-0.7	-0.1	7.7	8	29	88	0.7	0.6	0.8	-0.2	L0.6	0.6	P0.2	L0.3	1.1	1.1	1.1	0.4	S0.8	C1.2	S0.6	C0.8	B0.5	8.6
2.89	1.0	2.2	1.9	1.8	0.0	9.5	14	41	89	0.8	1.2	0.2	0.0	H1.1	0.7	P1.0	S1.8	1.7	0.1	0.0	0.6	S2.0	C0.9	L0.8	C1.0	0.0	6.7
2.95	3.8	2.6	-1.2	-0.7	2.2	10.1	4	9	84	0.4	-1.1	-0.6	0.4	L0.2	-0.4	0.0	L0.4	0.0	0.7	0.3	0.2	0.0	W0.3	L0.2	C0.2	B0.7	3.1
3.13	2.9	2.9	3.4	3.2	1.5	8.6	27	276	97	0.3	-0.3	1.2	0.2	H0.6	0.5	S0.5	S0.5	0.3	-0.3	0.4	0.6	D1.2	C0.1	L0.2	C0.4	B0.2	-2.1
2.88	2.0	-2.3	-4.1	-3.4	1.0	8.7	7	30	86	0.6	-0.6	0.8	0.9	H1.2	0.4	P1.1	S0.4	-0.2	0.4	1.4	0.9	D1.4	W0.6	L1.6	W0.4	B0.8	-1.8
2.88	-0.7	-3.3	-2.7	-3.8	-3.1	8.8	3	4	80	1.0	0.3	0.0	0.8	H0.8	0.4	P1.2	S0.5	1.9	1.4	1.0	-0.4	S0.8	0.0	L0.8	W0.4	B0.2	

December 2020, All Summarized Bulls - Alphabetical Order

Name of Bull	Registration Number	GT	BBR	JH1	JNS	NAAB Code	JPI	No. Hrds	No. Daus	REL %	Milk	% Fat	Fat	% Prot	Prot	CM\$	NM\$	FM\$
SHOT OF NAT AMAZING-ET	USA 117981472	80K	100	C	C	14JE611	48	167	771	99	-50	0.15	29	0.08	15	222	195	137
JX SHOT OF NAT AMBITION (4)-P	USA 067274784	99K	92	F	C	200JE1067	4	34	366	97	267	-0.13	-15	-0.03	4	49	53	64
SHOT OF NAT ANTHEM-P-ET	USA 117981502	80K	100	C		14JE612	27	35	52	92	-154	0.05	4	0.01	-4	100	97	91
SHOT OF NAT BARNABAS AXEL-ET	USA 119194298	99K	100	F		250JE1497	25	54	86	87	306	-0.05	4	-0.01	9	90	90	90
SHOT OF NAT CRIT AIRBORNE-P-ET	USA 117981490	50K	100	C	C	7JE1272	0	54	111	95	-562	0.05	-17	0.05	-10	-56	-64	-83
SHOT OF NAT DMNCN AJAX-ET	USA 118066439	80K	100	F		1JE838	40	79	690	99	300	-0.02	11	0.00	10	129	128	125
SHOT OF NAT MESCHACH-P-ET	USA 117981511	50K	100	F		11JE1168	39	62	312	98	-276	0.10	8	0.04	-1	126	114	87
SHOT OF NAT PRESCOTT ATABOY	USA 118710356	80K	100	F		29JE3958	38	43	101	94	715	-0.01	33	0.03	32	137	120	82
SID J SPARKY MATTIE	USA 067266334	80K	100	F		11JE1232	85	48	546	98	988	-0.03	41	0.00	36	344	332	308
SIL-MIST DANAE DERBY	USA 118606842	80K	100	C		14JE688	25	21	44	91	321	-0.05	4	0.01	14	110	104	89
SLYE HOLLOW TAZ	USA 117280197	50K	100	F		200JE375	-3	25	49	92	-192	-0.11	-33	0.01	-4	-123	-127	-134
JX SMJ VANDRELL GIDEON (3)	USA 067631732	99K	91	F		29JE4059	37	38	161	94	284	0.05	25	0.04	18	198	184	154
SMOKIN HOT LEINENKUGEL	840003013717344						-150	4	10	67	-2360	0.21	-75	0.09	-69	-537	-536	-538
SNAFU HOLBRIC BILLINGS	USA 119166365	99K	100	F		94JE3986	-165	72	114	91	-1979	0.24	-49	0.14	-45	-501	-515	-552
SPARKY MARK K091 7350-ET	840003013177491	80K	100	F		7JE1317	37	35	143	95	-63	0.06	10	0.06	11	157	138	96
SPRING CREEK ABE CHUCK	USA 116813110	50K	100	F		203JE1032	-32	20	242	97	-74	0.05	6	0.06	10	-76	-94	-135
SPRING CREEK ALEXANDER JUSTICE	USA 118079859	80K	100	F		14JE604	60	54	179	96	-104	0.18	34	0.06	9	244	225	183
SPRING CREEK AMAZING LAZER	USA 118923626	50K	100	F	C	14JE696	47	12	20	87	-269	0.16	20	0.10	12	201	166	93
JX SPRING CREEK AMAZING TALENTS (5)	USA 118891969	80K	100	F		14JE694	55	18	33	89	471	0.07	38	0.01	19	228	219	201
JX SPRING CREEK HARRIS STUB (5)-ET	USA 119413533	50K	100	F		14JE739	67	29	145	94	245	0.16	47	0.09	29	289	251	171
SPRING CREEK JUSTIFIED-ET	USA 118923635	80K	100	F		14JE697	26	20	45	91	152	0.09	27	0.08	22	133	105	42
JX SPRING CREEK MARLO STONEY (3)-ET	840003011730374	99K	100	F		14JE769	151	32	544	98	93	0.38	86	0.12	30	636	588	486
SPRING CREEK TOPEKA ICHABOD-ET	USA 118393612	80K	100	F		14JE626	-12	42	103	94	-304	0.04	-6	0.08	5	-62	-83	-131
SPRING CREEK TOPEKA IVER-ET	USA 118393621	80K	100	F		14JE680	17	24	67	92	-380	0.15	13	0.08	3	88	64	13
SR CHAMP TORK	USA 117183089	50K	100	C		200JE367	-21	18	42	91	213	-0.09	-8	-0.02	3	-102	-94	-78
SR IRWIN SHAGGY-P	USA 118726582	80K	100	F	C	7JE1424	27	145	718	98	114	-0.02	1	0.01	6	105	95	78
SR JEVON GE-ET	USA 116546425	50K	100	F		11JE1014	4	43	998	99	-127	0.04	3	0.02	-1	-96	-106	-123
SR REDHOT PORTHOS-ET	USA 117902842	50K	100	F		29JE3846	59	23	60	92	527	-0.08	9	-0.02	14	156	156	160
SR RENEGADE WILLIE	USA 117543537	50K	100	F		1JE809	62	42	221	97	238	0.10	34	0.06	22	234	208	154
SR SAMSON TOUGH GUY	USA 118544803	80K	100	F		7JE1383	16	21	31	90	307	0.01	17	0.05	21	121	103	61
SR TOPEKA CHEROKEE	USA 118519302	80K	100	F		7JE1384	64	38	74	93	494	0.05	35	0.02	22	297	283	256
SR VIRGIL LUNAR-ET	USA 117820096	50K	100	F		29JE3845	-17	22	49	91	-97	0.04	4	0.00	-4	-76	-73	-67
SR VIRGIL WEATHER-ET	USA 117661583	50K	100	F		29JE3809	3	35	79	93	817	-0.15	6	-0.03	24	-1	2	9
SR VIRGIL WIND-ET	USA 117661574	50K	100	F		29JE3808	8	37	96	94	-72	0.04	5	0.03	4	33	22	0
ST-LO DARLIN	CAN 107202450	50K	100	F		200JE390	-19	41	53	86	-979	0.14	-18	0.10	-16	-55	-75	-120
ST-LO NUANCE-ET	CAN 109541955	99K	100	F		200JE1089	9	23	41	86	-1039	0.14	-21	0.03	-32	78	71	62
JX STEINHAUERS ALTARAZZLES (3)-ET	USA 119723694	99K	91	F		11JE1327	-1	9	152	94	-22	-0.02	-6	0.02	3	28	25	16
STEINHAUERS IATOLA APPLEJACK	USA 115488982	50K	100	F		11JE968	-58	552	3,653	99	-921	0.11	-23	0.06	-21	-228	-232	-245
STEINHAUERS SAMSON LEMONHEAD	USA 118662185	80K	100	F		14JE670	40	891	6,913	99	-339	0.17	19	0.07	3	216	191	139
STORNAWAY FIG FIGUEROA	USA 116607397	50K	100	F		1JE754	38	119	515	98	522	-0.01	22	-0.04	10	140	146	161
SUGAR GROVE LOUIE LINGO-ET	USA 067044434	50K	100	C		7JE1101	-48	48	84	93	669	-0.12	6	-0.04	16	-184	-170	-145
SUGAR GROVE RESTORE ADRENALIN-ET	USA 116709969	50K	100	F		203JE1035	-16	14	47	92	197	-0.20	-33	-0.08	-9	-151	-131	-85
SUGAR GROVE VALENTINO AXIS	USA 067072875	50K	100	F		7JE1274	32	356	2,528	99	1382	-0.25	10	-0.06	37	185	189	201
SUGAR HILL MAVERICK	CAN 011267000	50K	100	F		200JE498	-35	51	73	87	-1306	0.23	-17	0.18	-12	-108	-150	-244
SUGAR HILL MOUNTAIN	CAN 011498924	50K	100	F		200JE232	-20	46	63	87	-799	0.14	-11	0.13	-2	-22	-56	-130
SUMMETZ ACTION ALGER	USA 067221527	50K	100	F		151JE7	-195	7	17	87	-647	0.03	-26	-0.01	-26	-205	-195	-174
SUMMETZ COMERICA MARCUS	USA 067532391						-86	2	11	63	-1309	0.18	-28	0.03	-41	-290	-286	-279
SUMMETZ LENNOX LEON-ET	USA 067281601	50K	100	F		1JE760	-22	26	78	94	281	-0.12	-13	-0.04	2	-114	-106	-86
SUN VALLEY ABBOTT PATRIOT	USA 117796560	50K	100	F		14JE595	9	25	43	92	603	-0.03	22	-0.04	13	46	56	77
JX SUN VALLEY AVON CORONA (3)-ET	USA 119758711	99K	93	F		97JE163	86	14	185	95	1390	-0.18	26	-0.05	39	306	310	319
JX SUN VALLEY AVON DOLLER (3)	USA 119771192	29K	100	F			34	1	13	83	510	-0.09	6	-0.01	16	145	147	148
SUN VALLEY CHAMP DOLLAR	USA 117742002	50K	100	C		14JE592	28	38	118	94	-191	0.20	32	0.06	5	141	126	91
SUN VALLEY GALVANIZE SURGE	USA 118986621	80K	100	F		11JE1241	33	19	45	91	606	-0.07	15	-0.01	19	150	150	151
JX SUN VALLEY GUINNESS (3)	USA 119703328	99K	91	F		29JE4067	31	35	211	95	220	-0.08	-7	0.00	7	114	116	119
SUN VALLEY HENDRIX-ET	USA 117680885	50K	100	F		200JE213	-28	27	116	95	-105	0.03	2	-0.01	-5	-67	-63	-55
SUN VALLEY HOLLYWOOD	USA 116894797	50K	100	F		1JE764	11	97	498	98	-555	0.14	3	0.08	-3	36	13	-37
SUN VALLEY HOLMES	USA 118146760	50K	100	F	C	200JE1006	53	11	15	87	583	-0.10	6	-0.02	18	158	154	148
SUN VALLEY HORNET-ET	USA 117802692	50K	100	F		200JE228	55	8	27	90	-954	0.24	2	0.15	-4	119	77	-15
SUN VALLEY HOSTAGE PANAMA	USA 118631352	8K	100	F		97JE128	29	2	122	93	-619	0.22	15	0.08	-7	77	56	12
JX SUN VALLEY IRWIN GRAVITRON (4)-ET	USA 118658287	8K	92	F		97JE130	15	18	211	96	711	-0.07	20	0.00	25	154	150	141
JX SUN VALLEY IRWIN GRIZZLY (4)-ET	USA 118658278	8K	100	C			30	2	21	87	-259	0.16	21	0.07	5	149	129	86
SUN VALLEY JIVE	USA 119191044	80K	100	F		200JE1039	25	184	2,341	99	400	0.09	38	0.06	28	202	179	127
JX SUN VALLEY JOLT (5)	USA 119282711	99K	100	F		200JE1058	18	21	353	97	858	-0.03	35	0.07	48	161	129	55
SUN VALLEY JUPITER POPSTAR	USA 117796542	50K	100	F		1JE816	44	19	48	91	-186	0.21	36	0.06	6	193	173	130
SUN VALLEY MARVEL KASCADE-ET	USA 118392004	80K	100	C		97JE121	46	11	512	98	486	-0.07	8	0.00	18	145	139	126
SUN VALLEY MARVEL KORTEZ-ET	USA 118391991	80K	100	F		7JE1364	11	35	51	92	-206	0.06	3	0.03	-1	68	59	39
SUN VALLEY PANORAMA	USA 119339673	99K	100	F		200JE1068	29	28	40	85	337	-0.05	6	-0.02	8	141	142	145
SUN VALLEY PILGRIM PROFIT	USA 119042649	13K	100	F			54	3	15	85	146	0.03	13	0.06	19	166	145	96
SUN VALLEY PREVUE-P-ET	USA 117660069	50K	100	C		200JE215	-70	60	72	88	-729	0.14	-7	0.07	-13	-189	-197	-221
SUN VALLEY RENEGADE A-TEAM	USA 117360389	50K	100	F		14JE573	38	56	122	95	-329	0.20	25	0.10	8	176	146	82
SUN VALLEY RENEGADE HARDCORE-ET	USA 117461231	50K	100	F		11JE1115	39	56	271	97	-1053	0.30	9	0.17	-5	112	70	-23
SUN VALLEY RENEGADE HARDWOOD-ET	USA 117461259	50K	100	F		14JE582	36	108	282	97	-318	0.06	-3	0.08	6	75	46	-15
SUN VALLEY RENEGADE HEBO-ET	USA 117461240	50K	100	F		14JE581	6	73	182	96	-573	0.08	-11	0.06	-9	-8	-25	-60
SUN VALLEY RENEGADE HERO-ET	USA 117461222	50K	100	F		97JE108	-13	9	352	97	-654	0.09	-13	0.06	-12	-115	-128	-155
SUN VALLEY RENEGADE POLARIS	USA 119796524	50K	100	F		29JE3816	31	51	135	95	-211	0.15	22	0.07	6	73	54	13
JX SUN VALLEY SAMSON																		

December 2020, All Summarized Bulls - Alphabetical Order

SCS	PL	LIV	DPR	CCR	HCR	GFI/EFI	Type Hrds	Type Daus	Type REL	FS	ST	SR	DF	RA	RW	RL	FA	FU	RH	RWU	UC	UD	TP	TL	RTP RV	RTP SV	JUI
3.01	1.1	0.3	-0.3	0.0	-2.1	9.4	71	267	97	0.2	-0.2	-0.4	0.0	H0.9	0.6	0.0	S0.4	0.4	-0.2	-0.9	0.3	S0.6	C1.2	S1.2	C1.3	C0.2	2.9
2.89	2.3	1.7	-1.8	-3.1	-2.0	6.6	21	161	94	1.0	0.3	0.4	-0.1	H0.5	0.7	P0.8	L0.3	3.2	1.9	0.0	-0.5	S3.8	C0.5	L0.1	W0.4	B0.4	17.5
2.88	2.7	0.3	0.0	1.1	-0.9	9.1	15	22	86	0.5	-1.0	-0.7	0.5	H0.5	-0.3	P0.6	S0.1	0.2	0.3	-0.3	-0.1	S0.7	0.0	S0.6	C1.1	B0.3	4.0
2.99	1.7	-2.4	-0.4	0.3	1.6	8.6	42	63	83	0.8	0.5	-0.6	0.8	L1.1	-0.4	P0.8	S0.9	-1.0	0.8	0.3	0.8	S0.3	W0.6	S0.1	C0.2	B0.3	2.3
3.14	1.6	1.1	0.3	0.5	0.1	9.1	33	62	91	0.0	-2.9	-2.2	-0.3	L0.7	-1.8	S0.8	L1.7	-0.3	0.1	-1.0	-0.2	S0.3	C0.3	S1.3	C0.5	C0.6	0.9
3.02	2.0	1.5	1.6	2.1	1.3	8.4	35	147	95	-0.7	0.0	-0.2	-0.7	L0.5	0.3	S0.3	L0.1	-0.3	-1.5	-0.5	-0.5	D0.5	C0.4	S1.4	C0.7	C1.3	-6.2
2.98	1.6	0.4	2.4	2.4	0.2	9.0	47	186	96	-0.1	-0.2	-0.6	-0.5	L0.4	-0.2	P0.8	S0.3	-0.1	-0.2	-1.4	-0.5	S1.8	W0.7	S0.7	C0.1	B0.2	3.0
2.98	-1.7	-3.4	-0.4	0.0	-0.6	8.2	17	55	90	-0.9	0.5	-0.6	-0.6	L0.6	-0.1	S0.5	S0.1	-1.7	-1.0	-1.0	-1.9	D1.0	W0.3	S0.8	W1.0	C1.9	-10.7
2.94	2.8	1.0	-1.8	-2.3	-0.8	8.7	24	291	97	0.2	-0.6	-0.1	0.3	L2.2	0.1	P0.2	L0.1	-0.9	-0.6	-0.3	1.2	D0.7	C2.5	S0.6	C2.5	C1.5	-3.7
3.03	0.7	1.1	-1.2	-1.0	-0.6	9.9	6	18	85	0.5	1.2	0.2	0.7	L1.3	-0.3	P0.2	S0.2	0.4	0.8	1.0	-0.5	S0.5	C0.6	S0.5	C0.3	C0.1	4.5
2.97	0.1	0.9	1.8	3.1	1.2	8.2	12	22	84	-1.1	-1.2	-1.5	-1.2	L0.3	-1.0	S0.3	L0.5	-1.6	-1.0	-1.3	0.7	D0.2	W0.8	S0.8	C0.4	C0.1	-5.0
3.10	0.6	0.3	-1.2	-1.8	0.5	6.9	10	78	90	0.7	0.6	0.4	0.3	H0.7	0.7	P0.7	S0.7	1.5	1.2	0.6	-0.2	S0.5	W0.7	L0.6	0.0	B0.2	6.3
3.15	-1.7	-0.7	1.1	2.2	1.7	4.1	4	8	46	-0.2	0.7	-0.7	-0.7	H1.3	-0.1	P0.9	S0.8	1.7	-0.4	-1.1	-1.2	S2.8	W0.5	S0.6	W0.9	0.0	5.8
3.44	-4.7	-4.8	-1.4	-1.4	-0.3	6.3	50	68	86	0.7	3.0	1.0	0.2	L0.1	0.8	P0.3	S1.1	1.1	0.9	0.0	-0.2	S3.0	W0.1	L0.6	W1.3	0.0	8.5
3.10	1.6	1.3	-0.7	-0.3	2.1	8.2	20	72	92	0.5	-1.2	-0.8	0.0	H0.1	-0.1	P0.8	S0.5	0.6	-1.1	-0.4	0.2	S1.6	C2.1	S0.9	C2.2	C1.5	0.9
3.07	-1.8	-0.3	-3.6	-3.5	-3.2	7.1	10	137	95	-1.5	-1.9	-0.2	-0.6	L1.0	-0.8	S0.2	L0.4	-2.7	-2.0	-0.5	-1.2	D3.3	W0.1	S1.4	W0.2	C1.4	-17.3
3.02	0.5	0.7	2.0	1.7	-0.3	7.5	20	61	90	-0.2	0.0	-0.4	0.1	H2.2	0.5	P0.8	S0.5	0.7	-0.6	-0.1	-1.6	S0.5	W1.1	L0.3	W2.2	C0.4	-2.7
2.90	0.4	-1.1	-0.4	0.6	0.4	7.5	3	5	81	0.3	-0.5	-0.3	0.4	H1.0	0.5	P0.5	S0.9	1.2	0.7	-0.2	-0.7	S1.3	0.0	S0.4	W0.3	0.0	6.2
2.97	1.7	0.3	-0.1	-0.5	-1.6	7.3	7	12	83	-0.1	0.2	0.3	-0.1	H0.4	0.5	S1.0	L0.5	-0.8	-0.4	-0.4	1.1	D1.0	C0.4	S0.5	C1.0	B0.8	-1.7
2.88	0.0	-3.1	-0.8	0.5	1.5	8.0	9	33	86	-0.2	0.1	0.9	-0.3	H1.2	0.6	P1.4	S0.5	0.5	-0.7	-0.3	-0.5	S0.4	W1.2	L2.1	W1.6	B0.1	-3.7
2.98	-1.7	-2.7	0.3	0.1	-1.1	7.8	10	16	84	-0.2	1.1	0.9	-0.3	H1.0	1.1	P0.5	S0.5	0.4	-0.2	-0.4	-0.9	D0.4	W0.3	L0.8	W1.2	C0.2	-2.8
2.81	4.1	-0.7	0.8	0.7	3.1	7.6	14	184	95	0.9	-0.2	0.4	0.5	H1.4	1.1	P0.7	S0.6	1.8	1.1	0.4	-0.5	S1.2	W0.9	L1.5	W1.4	B0.6	6.5
3.08	-2.0	-3.1	-0.3	-0.4	-1.3	8.1	32	69	92	0.2	0.7	-0.6	0.7	L2.1	-0.7	P0.5	L0.3	-0.7	0.6	-0.7	-0.1	D0.1	0.0	S0.6	W0.3	C0.8	-0.3
2.98	-0.1	-3.1	-1.3	-0.7	0.5	7.8	8	20	85	1.1	1.0	0.0	0.8	L1.3	-0.1	P0.8	S0.8	1.2	1.5	-0.3	0.2	S1.8	C0.5	S0.7	C0.3	0.0	10.5
3.13	-2.2	-2.4	0.4	0.0	-1.3	9.5	12	21	86	0.1	-0.7	0.3	0.7	H0.6	-0.2	S0.2	L0.1	-0.2	-0.2	1.1	0.8	D0.8	C1.0	S0.1	C1.5	B0.5	-0.1
2.74	2.4	0.5	-3.1	-2.8	1.0	10.3	81	205	95	0.7	0.3	-0.4	-0.2	L0.8	-1.2	P0.5	L0.8	1.7	1.3	-0.1	-0.6	S2.8	W0.2	S0.1	W0.9	C0.2	10.6
2.77	-2.5	-4.5	2.2	1.6	-1.4	8.4	33	485	98	-1.6	-3.0	-1.1	-0.7	H0.1	-1.1	S0.3	L1.1	-3.7	-1.5	0.0	-0.8	D3.6	W1.1	S0.1	W1.2	C0.4	-18.2
2.90	2.0	-0.3	2.5	2.6	0.6	8.1	9	22	86	-0.2	-0.7	-0.6	0.2	L1.1	-0.9	S0.4	S0.1	-1.7	-0.2	-0.2	0.3	D1.4	C0.2	S0.2	W0.8	C1.3	-7.7
2.94	0.2	0.8	0.9	1.0	-0.4	7.1	20	92	93	-0.4	-0.1	0.5	-1.0	L1.0	0.4	S0.8	L0.1	-0.1	-0.7	-0.7	-0.3	D1.1	C0.7	S0.6	C0.4	C0.8	-4.7
3.01	-0.6	-0.4	-1.2	-1.5	-1.2	9.7	16	31	88	0.3	2.7	0.7	1.0	L0.1	1.0	P0.1	S0.8	-0.3	-0.6	0.0	-0.1	S0.2	C1.0	L0.6	C1.3	C0.8	-2.6
2.92	1.8	-2.6	-0.9	-0.9	0.3	7.8	23	33	87	1.4	0.7	0.3	1.5	L0.2	0.9	P1.4	S1.0	1.3	1.3	0.9	0.8	S1.7	C0.9	L0.4	C1.0	B0.8	10.8
3.07	-2.4	-1.8	-0.2	-0.7	-2.3	7.3	9	17	84	-0.2	-0.4	-1.1	0.3	L1.5	-1.2	S0.1	S0.2	-1.4	0.3	-0.5	0.0	D1.0	W1.1	L0.3	W0.9	C1.0	-5.5
3.15	-2.3	-1.6	-2.3	-2.6	-2.9	7.8	19	31	87	-0.4	-1.1	-1.3	1.0	L0.3	-0.9	P0.3	L0.1	-1.9	0.2	0.6	0.1	D2.6	W1.4	L0.7	W0.3	B0.5	-7.3
2.99	-0.8	0.5	0.4	-0.7	-2.1	8.1	21	41	89	-0.2	-0.3	-0.8	0.2	L0.7	-0.2	P0.4	S0.2	-1.1	-0.5	-0.6	-0.8	D0.7	W1.4	S0.1	W1.1	C1.1	-7.1
3.06	0.2	1.6	1.9	3.0	1.6	7.2	31	41	80	-0.5	0.5	0.5	-1.2	H0.4	1.0	P0.6	S0.6	1.3	-0.3	-1.3	-0.9	S1.7	W2.4	L0.2	W3.1	C0.6	0.4
2.62	3.9	2.4	2.3	2.2	0.6	9.1	10	23	85	1.9	3.5	0.0	1.2	H1.6	1.9	P0.9	S2.3	4.1	1.6	-0.2	1.0	S5.1	C1.8	L0.3	C1.9	B0.2	21.9
3.13	1.4	-1.9	0.1	-0.2	-0.3	6.9	2	5	81	1.4	0.4	-0.3	0.7	H0.5	0.3	P0.4	S1.0	1.1	1.6	0.5	-0.7	S0.9	0.0	L0.2	W0.9	C0.1	7.1
3.32	-2.8	-5.6	2.7	3.4	1.2	8.3	357	1,964	99	0.9	1.2	-0.9	0.8	H1.5	0.3	P0.4	S0.4	0.9	1.3	0.1	-0.3	S1.5	C0.4	0.0	W0.2	C0.3	7.4
2.81	1.9	0.7	0.8	1.9	0.1	9.4	472	3,120	99	1.0	3.1	0.3	0.1	L0.7	1.5	S0.2	S0.7	1.6	0.8	0.3	0.3	S2.5	C1.5	L1.1	C0.7	C1.3	7.3
2.86	1.0	0.2	0.4	1.1	-0.5	8.4	41	280	97	-0.1	-0.3	0.9	0.2	H0.8	0.6	S0.8	L0.2	-0.1	0.5	1.3	-0.3	D2.3	W1.6	L1.7	W1.6	B0.6	-4.7
3.35	-4.5	-2.0	-2.8	-3.4	-4.2	5.9	30	44	87	-1.3	-1.3	0.0	0.4	L0.5	-1.0	S1.4	L1.1	-2.8	-1.0	0.0	0.1	D4.6	W1.4	L0.2	W0.5	B0.7	-15.3
2.79	1.0	1.4	-0.1	0.0	-0.2	8.1	8	19	86	-0.7	-1.6	-1.5	0.2	L0.8	-1.6	S0.2	L0.7	-2.0	-0.8	-0.2	0.3	D2.0	C0.3	S0.7	C1.0	B0.5	-7.0
2.87	1.6	1.2	-5.2	-5.2	0.6	10.7	210	1,177	99	1.0	2.3	0.5	1.3	L2.1	0.5	P1.1	S0.7	0.1	1.2	1.4	-0.4	S0.1	W1.2	S1.0	W0.8	B0.4	4.8
3.06	-1.6	-0.2	2.5	3.3	0.3	7.3	38	54	82	-0.8	1.8	0.4	-0.6	L0.1	1.0	P0.8	S0.4	-1.8	-1.7	-1.0	-0.3	D0.5	W2.1	L0.4	W3.2	C1.2	-13.2
3.10	0.4	-0.5	-1.8	-1.4	-0.6	10.3	39	53	82	0.0	1.2	-1.1	0.8	H0.3	0.2	P0.1	S0.1	-0.6	0.1	0.5	0.1	S0.3	C0.7	S0.8	C0.5	C0.4	0.7
2.94	-0.5	0.9	1.6	1.4	1.8	8.6	5	11	83	-0.6	-0.5	-0.3	-0.1	L0.7	-0.4	S0.7	L0.3	-1.7	-1.5	-0.7	0.9	D1.0	C0.2	S0.7	C0.8	C0.7	-8.5
3.04	-1.9	-1.2	0.1	-0.2	-0.1	6.4	2	8	52	0.2	-0.5	0.4	-0.6	H1.8	-0.8	P0.6	S0.4	1.8	0.1	0.0	0.1	S1.9	C0.5	L0.7	W0.3	B0.3	6.2
2.91	-2.2	-0.1	-0.9	-0.2	-1.8	6.3	6	17	85	-1.0	-0.8	-0.8	-0.4	H0.5	-0.7	S0.2	S0.1	-1.2	-0.5	-0.1	-1.3	D0.9	W2.2	L0.9	W1.9	C0.1	-7.9
3.10	-1.4	-0.4	-0.7	-0.1	-1.0	8.4	10	12	83	-0.3	1.5	0.7	0.4	L0.1	0.4	S0.7	S0.1	-1.3	-0.6	0.0	0.3	D1.3	C0.7	S0.1	C0.6	C0.1	-5.6
2.99	3.4	2.3	0.1	-0.8	0.0	7.0	7	32	85	0.6	0.6	1.1	0.1	L1.0	0.0	S0.8	L0.4	0.9	0.0	0.0	0.9	0.0	C0.9	L0.3	C1.2	C0.4	1.6
3.13	1.9	0.9	0.1	0.0	0.1	7.2	1	11	81	0.5	0.7	0.9	-0.2	L0.4	0.1	P0.9	S0.9	1.8	1.1	0.1	-0.1	S1.1	W0.6	L0.4	W1.1	B0.1	7.0
3.09	-0.6	-2.3	0.4	-0.2	-1.5	8.3	17	33	87	0.1	-0.9	0.1	0.5	H0.9	0.1	P0.4	S0.4	0.5	0.1	0.4	-1.0	S0.5	0.0	S1.4	C0.1	B0.4	3.6
3.10	0.5	0.1	-0.3	-0.6	-1.1	10.1	15	34	88	0.9	1.2	-0.1	1.4	L1.8	0.2	S0.8	0.0	0.2	1.8	1.8	0.3	D0.9	C1.2	S			

December 2020, All Summarized Bulls - Alphabetical Order

Name of Bull	Registration Number	GT	BBR	JH1	JNS	NAAB Code	JPI	No. Hrds	No. Daus	REL %	Milk	% Fat	Fat	% Prot	Prot	CM\$	NM\$	FM\$
SUN VALLEY TOPEKA POLYPRO-ET	USA 118565536	80K	100	C		97JE126	14	5	24	88	330	-0.01	14	0.05	23	93	74	32
SUN VALLEY TOPEKA POLYTEK-ET	USA 118565518	80K	100	C			-9	1	13	87	25	0.02	6	0.06	13	-5	-21	-58
SUN VALLEY ZUMA HOSTAGE-ET	USA 117802601	50K	100	F		7JE1224	36	149	713	99	-1390	0.26	-15	0.16	-20	25	-13	-94
SUN VALLEY ZUMA KINDLE-ET	USA 117913514	50K	100	F		97JE110	73	92	273	96	-1112	0.35	16	0.14	-13	234	196	116
SUN VALLEY ZUMA KONA-ET	USA 117913505	50K	100	F		7JE1241	27	66	168	96	-1219	0.27	-5	0.09	-26	55	36	-5
SUN VALLEY ZUMA PAYTON-ET	USA 117742105	50K	100	C		1JE815	66	80	1,015	99	470	0.05	34	-0.05	7	261	272	297
SUN VALLEY ZUMA POWER-ET	USA 117660078	50K	100	C		14JE589	81	64	193	97	-279	0.08	4	0.08	7	189	161	101
SUNBOW CIRNANO	USA 119615645	99K	100	F		7JE1558	38	11	21	86	1494	-0.27	10	-0.06	42	146	155	171
JX SUNBOW CONSULTANT {5}-P	USA 118148904	50K	100	F		203JE1408	-32	14	240	96	137	-0.22	-41	-0.06	-7	-177	-159	-119
SUNNY RIDGE IRWIN CAGE 10078	840003012662610	80K	100	F		151JE1601	46	37	104	91	-4	0.14	30	0.03	6	210	198	173
JX SUNNY RIDGE VALENTINO GATOR {4}	USA 117677924	50K	100	C		14JE588	-19	73	236	96	-111	0.00	-5	0.04	5	-3	-18	-50
SUNNYDAWN GLADIATOR	GBR 000055749	8K	100			224JE2323	-91	33	93	84	-1489	0.12	-48	0.07	-40	-374	-378	-390
SUNNYDAWN OLYMPIAN	GBR 000055862	8K	100	C		224JE2370	19	54	169	84	-787	0.18	-1	0.10	-8	40	14	-44
SUNSET CANYON ADAM	USA 116560197	50K	100	F		200JE9827	-80	73	191	95	-1242	0.04	-52	0.03	-39	-288	-283	-273
SUNSET CANYON ALDERMAN	USA 117763678	50K	100	F		7JE1223	-14	39	70	93	-367	0.04	-9	0.00	-14	-89	-85	-75
SUNSET CANYON ALIK-ET	USA 116969204	50K	100	F		29JE3727	47	45	110	95	-86	0.19	37	0.06	10	179	157	111
SUNSET CANYON ANDREAS	USA 117597125	99K	100	F		94JE4036	-168	174	504	98	-1972	0.10	-76	0.06	-60	-542	-537	-530
SUNSET CANYON BUNGEE	USA 116519708	50K	100	F		7JE1087	-40	115	425	98	-786	0.13	-11	0.00	-29	-123	-109	-84
SUNSET CANYON BY DESIGN-P	USA 118895561	80K	100	F		7JE1449	37	45	81	93	536	-0.08	8	-0.02	16	122	122	121
SUNSET CANYON DAGGER-ET	USA 117335785	50K	100	F		7JE1193	57	36	62	93	353	0.06	31	0.07	29	247	217	151
SUNSET CANYON DAI-ET	USA 117925063	50K	100	F		29JE3842	48	37	183	96	-510	0.20	17	0.12	7	211	176	99
SUNSET CANYON DAKARAI	USA 118866150	99K	100	F		7JE1727	100	7	160	96	-425	0.41	65	0.14	14	382	337	239
SUNSET CANYON DANON-P-ET	USA 118035884	50K	100	C		7JE1266	121	37	78	94	193	0.11	32	0.07	22	447	417	354
JX SUNSET CANYON DARIAN {5}	USA 119327807	99K	100	F		29JE4035	56	30	70	92	615	0.06	43	0.05	33	197	170	114
SUNSET CANYON DAUPHIN-ET	USA 119244292	13K	100	F		147JE6225	37	3	51	92	1	0.35	74	0.11	24	260	221	135
SUNSET CANYON DAVID-ET	USA 117335815	50K	100	F		200JE183	31	1,002	7,847	99	-25	-0.03	-8	0.05	10	114	96	56
SUNSET CANYON DAX-ET	USA 118216629	50K	100	F		7JE1334	-4	35	67	93	499	-0.12	-1	-0.08	0	-12	12	66
SUNSET CANYON DAYBREAK-ET	USA 117250114	50K	100	F		29JE3768	81	265	2,862	99	558	-0.05	17	0.02	24	240	229	206
SUNSET CANYON DAZZLER-ET	USA 117925081	50K	100	F		29JE3830	106	290	1,219	99	-491	0.12	1	0.06	-5	356	335	292
SUNSET CANYON DEBIT-ET	USA 117870327	50K	100	F		29JE3828	29	38	92	94	423	-0.06	7	-0.04	7	106	111	124
SUNSET CANYON DECISION-ET	USA 118035316	50K	100	F		29JE3853	39	43	97	94	-253	0.25	40	0.09	9	165	138	78
SUNSET CANYON DECOY-ET	USA 117347328	50K	100	F		14JE600	22	142	633	99	551	-0.16	-8	-0.04	11	101	107	122
SUNSET CANYON DECREE-ET	USA 117335730	50K	100	F		203JE1248	42	54	671	99	-144	0.04	2	0.05	5	169	147	105
SUNSET CANYON DEFACTO	USA 117890349	50K	100	F		1JE821	92	18	48	92	-414	0.18	18	0.10	6	301	267	195
SUNSET CANYON DELANO-ET	USA 117214932	50K	100	F		203JE1237	13	11	100	95	515	-0.15	-8	0.00	18	-32	-36	-44
SUNSET CANYON DELEGATE-ET	USA 117266797	50K	100	F		29JE3784	30	30	161	96	406	-0.03	14	-0.02	11	78	79	81
SUNSET CANYON DEPUTY-ET	USA 118035905	50K	100	F	C	7JE1267	77	51	159	96	1027	-0.14	19	-0.03	30	269	266	263
SUNSET CANYON DERBY-ET	USA 118050128	50K	100	F		29JE3863	72	26	63	92	-254	0.30	50	0.12	15	302	263	180
SUNSET CANYON DERMOT	USA 118022183	50K	100	C		7JE1265	43	35	50	92	261	-0.03	6	0.01	11	102	100	92
SUNSET CANYON DERRINGER	USA 117343641	50K	100	F		200JE184	10	25	50	92	-168	0.09	11	-0.01	-8	25	28	37
SUNSET CANYON DETERMINATE-ET	USA 117335794	50K	100	F		200JE9830	84	141	1,565	99	443	-0.02	17	0.02	21	269	254	224
SUNSET CANYON DIGGORY-ET	USA 117168932	50K	100	F		29JE3757	29	41	76	94	-920	0.30	17	0.11	-11	56	26	-37
SUNSET CANYON DIGNITARY-ET	USA 117168941	50K	100	F		7JE1150	30	467	3,678	99	-67	0.15	29	0.06	10	99	78	32
SUNSET CANYON DIMENSION-ET	USA 117168914	50K	100	F		7JE1149	48	744	6,444	99	-519	0.26	28	0.17	17	181	127	8
SUNSET CANYON DIVIDEND-ET	USA 117335691	50K	100	F		1JE791	77	487	4,393	99	562	-0.05	17	-0.01	18	305	300	291
SUNSET CANYON DIVINE-ET	USA 117335721	50K	100	C		1JE793	31	172	1,384	99	612	-0.18	-10	-0.05	12	116	125	145
SUNSET CANYON DOC-ET	840003005174890	50K	100	F		147JE6196	-10	4	88	94	-423	0.21	24	0.05	-6	-14	-25	-49
SUNSET CANYON DOMINATOR-ET	USA 117078239	50K	100	F		200JE172	19	57	64	87	-699	0.21	9	0.13	1	51	16	-60
SUNSET CANYON DOMINICAN-ET	USA 117013483	50K	100	F		1JE770	34	532	5,684	99	84	0.04	13	0.00	4	82	76	66
SUNSET CANYON DOMINOS-ET	USA 117145850	50K	100	F		29JE3759	12	72	353	98	-608	0.22	16	0.10	-1	39	12	-49
SUNSET CANYON DURADO-ET	USA 117214941	50K	100	F		11JE1107	22	28	99	95	1099	-0.21	7	-0.05	28	55	68	94
SUNSET CANYON DURANCE-ET	USA 117250105	50K	100	F		29JE3771	33	30	64	93	397	-0.09	-1	-0.05	4	24	37	65
SUNSET CANYON DURANGO-ET	USA 117468621	50K	100	F		506JE299	59	15	113	95	22	0.16	35	0.02	6	178	164	138
SUNSET CANYON DUTY-ET	USA 117250093	50K	100	F		29JE3772	36	35	65	93	374	-0.11	-6	-0.02	10	15	19	27
JX SUNSET CANYON GOT MAID {5}-ET	USA 119407594	99K	100	F		551JE1650	141	93	2,138	99	1582	0.00	76	0.03	64	593	560	492
SUNSET CANYON HOUSTON-ET	USA 117220654	50K	100	F		97JE100	15	6	25	88	-393	0.19	21	0.06	-1	63	48	12
SUNSET CANYON INFLUX-ET	USA 118340324	80K	100	F		200JE238	8	85	682	99	-203	0.26	45	0.08	10	112	88	33
SUNSET CANYON INSIGHT-ET	USA 118393108	80K	100	F		200JE239	26	33	47	86	89	0.13	33	0.02	8	153	146	131
SUNSET CANYON INVICTUS-ET	USA 117009521	50K	100	F		76JE165	-16	13	22	87	-814	0.16	-7	0.08	-14	-42	-56	-90
SUNSET CANYON JORDACHE-ET	USA 118216768	50K	100	F		7JE1335	-22	214	3,091	99	-929	0.35	27	0.14	-5	51	16	-62
SUNSET CANYON KG-ET	840003005174892	50K	100	F		203JE1179	-79	16	437	98	-820	0.13	-14	0.05	-20	-247	-252	-266
SUNSET CANYON MACHETE-ET	USA 117324107	50K	100	F		1JE792	50	284	3,347	99	749	-0.11	11	-0.04	18	155	163	180
SUNSET CANYON MAGISTRAL	USA 117915682	50K	100	F		200JE517	-48	35	40	85	-1290	0.36	10	0.11	-26	-118	-137	-179
SUNSET CANYON MAGNETIC-ET	USA 118532372	80K	100	F		97JE123	13	6	212	96	-311	0.26	39	0.09	7	148	125	71
SUNSET CANYON MAHARI-ET	USA 117340844	50K	100	F		7JE1194	33	93	278	97	18	0.03	7	0.03	8	135	125	100
JX SUNSET CANYON MAID WELL {5}-ET	USA 119410053	13K	100	F		100JE7381	39	5	83	91	854	-0.02	37	-0.01	28	209	203	192
SUNSET CANYON MAID-RITE-ET	USA 119714531	29K	100	F		100JE7382	58	14	46	89	-790	0.39	42	0.18	7	241	190	78
SUNSET CANYON MAJOR-ET	USA 117335673	50K	100	F		200JE185	-9	30	75	93	312	-0.03	9	-0.03	5	-11	0	21
SUNSET CANYON MARSHAL	USA 117145841	50K	100	F		203JE1238	32	25	289	97	-651	0.29	28	0.05	-14	113	105	87
SUNSET CANYON MASERATI-ET	USA 117763717	50K	100	C		200JE516	-34	64	80	88	-879	0.35	28	0.11	-10	-2	-26	-82
SUNSET CANYON MASTERMIND-ET	USA 118523004	80K	100	F		29JE3935	38	41	79	93	-511	0.26	29	0.14	10	172	134	50
SUNSET CANYON MEDALIST-ET	USA 117013205	50K	100	F		29JE3735	19	296	1,744	99	-252	0.04	-3	0.00	-9	92	93	97
SUNSET CANYON MEGATRON-ET	USA 117763696	50K	100	C		147JE6209	1	126	1,972	99	66	0.28	63	0.06	16	104	84	38
SUNSET CANYON MEMPHIS {6}-ET	USA 118846679	99K	100	F		11JE1285	34	38	216	96	821	0.06	53	0.02	35	248	233	201
SUNSET CANYON MERICA-ET	USA 118035334	50K																

December 2020, All Summarized Bulls - Alphabetical Order

SCS	PL	LIV	DPR	CCR	HCR	GFI/EFI	Type Hrds	Type Daus	Type REL	FS	ST	SR	DF	RA	RW	RL	FA	FU	RH	RWU	UC	UD	TP	TL	RTP RV	RTP SV	JUI
3.13	-0.7	-3.0	-1.9	-2.1	0.1	7.9	3	17	84	0.4	1.3	0.4	1.2	L1.1	0.5	P0.8	S0.5	0.1	1.0	-0.2	0.3	D0.1	W0.6	L0.2	W1.0	C0.1	2.0
3.19	-1.7	-2.9	-1.2	-1.4	-0.4	7.5	0	0	80	0.5	1.1	0.4	0.9	L2.0	0.3	P0.2	L0.1	-0.4	0.8	-0.3	0.7	0.0	C0.6	S0.6	C0.1	C0.6	1.9
2.85	-0.2	-1.5	3.5	4.8	3.4	6.3	75	230	96	0.3	-1.7	-1.6	0.3	H0.2	-1.3	S0.2	S0.6	1.2	1.3	-0.5	0.0	S2.1	C0.4	S2.2	C1.1	C1.1	10.5
2.75	3.1	1.6	4.1	2.5	0.8	5.3	33	117	93	-0.4	-2.8	-0.4	-1.1	H0.7	-0.7	S0.5	S0.3	0.1	0.5	-0.3	-0.5	S1.0	W1.0	S0.2	W1.3	B1.0	4.0
2.90	1.7	1.6	3.5	3.0	0.6	5.4	33	81	92	-0.2	-3.3	-1.3	0.1	H0.5	-1.1	S0.6	S0.3	-0.9	0.7	0.6	0.1	D0.8	W0.7	L0.3	W0.3	B0.6	-0.3
2.99	2.1	1.8	0.3	1.0	-0.8	6.7	34	192	96	0.6	-1.1	-0.5	0.8	H0.5	-0.3	P0.2	S0.6	-0.2	0.8	0.7	0.3	D0.1	C0.3	0.0	C0.1	B0.4	2.8
2.84	2.6	1.4	3.1	3.8	1.3	5.6	34	92	93	-0.9	-3.8	-1.8	-0.7	H0.3	-1.5	S0.4	L0.5	-0.7	-0.5	-1.9	-1.0	S0.1	W0.7	S1.2	W1.6	C0.4	-3.5
3.22	0.9	-1.6	-1.7	-1.3	-0.5	9.0	7	11	83	0.6	0.3	0.0	1.5	H0.3	-0.1	S0.5	L0.4	-0.7	1.2	1.6	0.5	D1.4	C0.1	L0.1	C0.1	B0.1	0.5
3.01	1.1	0.9	-0.9	-0.9	-1.9	8.3	6	122	94	0.2	-2.7	-1.4	0.1	L0.3	-1.2	S0.4	L0.6	-1.0	0.4	0.0	0.7	D0.6	W0.2	S0.4	C0.6	B0.2	-0.2
2.89	1.4	-0.1	-1.1	-0.5	1.1	9.5	6	19	86	0.6	0.6	0.6	-0.5	L1.0	-0.2	P0.7	0.0	1.9	1.2	0.0	-1.3	S2.4	C0.2	L0.1	W1.1	C0.1	9.6
2.92	0.1	0.5	-2.1	-2.4	-0.6	8.1	26	63	90	-0.1	0.4	1.5	-1.2	H0.4	1.0	P1.0	S1.2	1.6	-0.9	0.7	-0.5	D0.1	C0.6	S0.4	C0.6	C0.2	0.0
3.16	-2.5	-0.2	2.3	3.3	-0.9	5.9	0	0	76	-0.7	-1.7	-0.8	-0.5	H0.5	-0.6	S0.1	S0.3	-0.9	-1.5	-0.6	-1.0	D1.3	C0.5	S0.6	C0.1	C0.3	-8.3
2.93	0.6	-0.8	1.6	2.5	1.1	7.0	22	57	77	0.4	-1.5	-0.7	-0.5	H0.3	-0.5	P0.3	0.0	-0.3	0.1	-0.4	-0.3	S0.4	W1.3	L0.5	W1.0	B0.1	-0.7
3.12	-0.7	0.6	2.8	2.8	-0.4	8.5	56	137	92	0.6	2.6	0.4	0.8	H0.9	1.1	P0.4	S0.5	0.5	1.1	0.8	0.6	S2.0	W2.3	L0.7	W2.1	B0.9	7.0
2.99	-0.3	2.1	2.1	1.6	2.8	8.5	21	30	87	-0.9	0.3	0.1	-0.2	L1.9	-0.4	S1.2	L0.3	-2.2	-1.4	-0.6	0.6	D2.2	W0.6	S0.1	W0.5	C1.1	-13.2
2.93	0.1	-0.9	0.7	0.9	0.0	7.3	18	49	90	-0.9	-1.3	-0.2	0.2	H0.9	0.0	P0.1	L0.3	-1.8	-1.7	-0.5	-0.8	D2.4	W1.2	0.0	W2.1	C1.2	-15.6
3.13	-3.2	-1.6	-0.3	0.1	0.4	4.8	162	414	97	0.9	1.5	0.1	-0.2	H2.8	1.3	P2.1	S2.1	3.3	0.7	-0.6	0.5	S3.2	0.0	L2.0	0.0	B0.5	11.8
3.22	-0.4	1.4	3.2	3.0	0.5	8.4	64	204	96	0.2	0.7	1.0	0.3	H1.5	0.7	P2.2	S0.9	1.4	-0.8	0.0	-0.4	S0.2	C1.5	S0.8	C1.6	C0.1	1.7
2.98	1.0	0.9	-1.0	-1.7	-1.3	10.2	20	38	88	0.1	-1.1	-1.5	0.3	L0.1	-0.4	P0.2	S0.1	-0.3	-0.6	-0.8	0.5	S1.1	C1.5	S1.0	C1.8	C0.9	0.8
2.97	1.0	0.8	-2.2	-2.3	1.3	10.7	22	37	89	-0.2	0.8	0.1	0.3	L1.5	-0.2	S0.3	0.0	-0.7	-0.7	-0.2	-0.6	D1.1	C0.2	S0.4	W0.1	C1.0	-6.4
3.05	2.0	2.3	1.2	1.3	0.8	9.2	13	114	94	0.0	-0.7	-0.4	0.6	0.0	-0.1	0.0	S0.5	-0.3	-1.0	-0.9	0.3	D0.7	C0.4	S0.9	C0.6	C1.3	-5.4
2.89	1.3	-0.9	1.0	1.3	0.9	6.2	2	84	92	-0.5	-1.0	-0.8	0.3	L0.1	-0.9	S0.8	L0.7	-1.5	-0.8	-0.7	0.2	D0.1	W0.9	S0.3	W1.0	C1.1	-6.9
2.82	5.2	2.5	0.8	1.7	0.7	10.9	20	34	88	1.0	-0.9	-0.8	1.2	0.0	-0.4	P0.1	S0.2	0.5	1.0	0.1	1.1	S1.0	C0.8	S1.2	C1.6	C0.2	7.8
2.85	-0.7	-4.1	-3.2	-2.4	0.7	9.0	20	52	89	-0.4	-1.0	-0.9	0.2	L0.4	-1.7	S0.7	L1.6	-1.9	-0.1	-0.1	0.0	D1.2	W1.9	L1.2	W2.3	C0.5	-8.8
2.97	-3.0	-2.5	-4.0	-3.9	-1.4	8.4	1	33	88	-0.7	0.0	0.4	0.7	H0.6	0.0	P0.3	L0.2	-1.0	-0.8	0.6	-0.2	D1.9	W0.3	L1.3	0.0	C0.1	-8.7
2.94	2.8	2.9	-1.4	-2.0	0.8	11.8	579	3,370	99	0.3	0.5	-0.4	-0.1	L2.3	-0.2	S0.1	L0.5	0.3	0.3	-0.3	1.2	S1.4	C1.3	S0.6	C2.1	C0.5	5.5
3.03	1.0	-1.9	-2.9	-2.2	0.3	9.7	15	28	87	1.0	-0.7	-1.0	1.3	L1.2	-0.8	P1.0	S0.2	0.8	1.6	0.5	0.5	S0.5	C0.1	S0.9	C0.8	B0.4	8.9
3.07	2.5	1.7	-0.5	0.6	3.9	10.2	115	922	99	-0.3	-2.0	-1.7	0.6	L0.3	-1.6	S0.4	L0.5	-1.6	0.3	-0.7	0.7	D0.8	W1.9	S0.2	W1.2	B0.5	-3.0
2.73	7.0	5.0	4.9	5.1	2.5	9.9	177	583	98	1.1	-0.2	-0.5	0.8	H0.5	-0.5	P0.7	S1.2	1.7	0.7	-0.8	0.8	S1.7	C0.9	S1.2	C1.0	C1.1	8.1
2.78	2.3	0.6	-0.7	-0.7	-1.5	8.6	22	49	89	0.1	1.2	-0.4	0.8	L0.6	-0.4	S0.6	S0.2	0.0	0.0	-0.3	0.5	D0.3	W0.3	L0.6	W0.2	B0.2	-0.9
2.97	-1.0	-1.6	-0.7	-1.2	0.5	8.3	19	41	89	-0.5	-0.8	-0.4	-0.1	L0.5	-0.8	P0.2	L0.3	-1.8	-0.5	-0.8	0.0	D1.1	W1.7	L0.5	W1.3	C0.1	-8.0
2.86	2.2	2.7	-2.6	-3.3	0.5	12.1	90	289	97	0.7	-1.1	-0.4	0.9	L0.2	-0.4	P0.6	S0.3	0.4	0.8	2.2	0.0	D1.0	C2.3	S2.0	C2.2	C0.8	3.9
2.70	3.5	2.9	-1.8	-1.9	0.5	10.9	28	291	97	0.4	1.1	-0.7	0.4	L1.9	-0.4	S0.4	L0.4	-0.1	0.2	0.6	0.9	S0.6	C1.7	S1.4	C2.1	C0.8	3.6
2.79	3.4	0.6	3.5	3.5	1.9	7.7	8	20	85	0.2	0.6	-0.7	0.2	L0.2	-0.4	S0.7	S0.6	0.6	0.8	-0.2	-0.3	S1.2	C0.5	S0.7	C0.5	0.0	6.4
3.03	-0.7	-0.7	-1.0	0.5	3.2	8.8	7	50	91	-1.3	-1.0	-1.4	-0.6	L0.9	-0.8	S0.1	L0.2	-3.5	-1.4	-1.1	0.6	D2.4	W1.4	S0.5	W0.9	0.0	-14.0
2.93	0.2	0.2	-0.5	0.0	0.2	8.5	19	33	89	-0.6	-1.1	-0.7	0.1	L0.2	-0.7	S1.1	L0.5	-1.2	-0.3	0.2	-0.9	D2.6	0.0	S0.4	W0.6	C0.5	-8.4
2.82	3.3	2.1	-2.2	-1.9	-0.4	10.0	28	46	90	0.5	-0.9	-0.9	1.3	L0.5	-1.0	S0.8	L0.7	-1.2	0.4	-0.1	1.2	D0.4	C0.4	S1.1	C1.2	C0.5	0.1
2.90	0.1	-2.6	0.0	0.1	1.7	8.2	16	34	87	0.3	1.0	-0.1	1.0	L0.5	0.1	S0.3	S0.2	-0.5	1.1	-0.2	0.7	S0.4	W1.2	L1.4	W1.3	B0.6	2.1
3.11	2.0	1.0	1.0	1.9	1.4	7.7	17	21	85	-0.3	-1.1	-0.9	0.3	L0.4	-0.8	S1.3	L1.0	-1.3	-0.5	-1.0	0.4	D0.5	W0.2	S0.8	C1.0	C0.3	-3.5
2.94	0.9	0.4	0.9	1.8	1.0	6.3	12	23	85	-0.6	-1.0	-0.1	0.2	L1.0	-0.6	S0.5	L0.5	-2.1	-0.4	0.4	0.0	D3.3	C0.3	S0.3	C0.5	C0.1	-9.8
2.90	2.8	1.1	-0.5	0.5	3.6	10.8	81	750	99	0.7	0.3	-0.7	1.0	L0.4	-0.4	S0.7	L1.0	0.4	1.3	1.0	0.2	S0.4	C1.8	S0.9	C0.8	C0.6	6.2
2.85	-0.3	-1.4	2.0	2.5	2.3	8.3	16	27	88	-0.8	-1.7	-0.4	-0.7	L0.2	-0.2	S0.1	L0.3	-0.3	-1.0	-1.4	0.4	D1.4	C0.6	S1.0	C1.2	C1.1	-5.9
2.89	-1.1	-3.1	0.3	0.0	2.1	9.3	266	1,091	99	-0.8	1.1	0.3	-0.7	L1.5	0.2	S0.2	0.0	-1.1	-0.3	-0.5	-0.9	D2.2	C0.1	L0.3	W1.3	C1.3	-9.7
2.89	-0.3	-0.6	-0.3	0.8	3.2	9.7	412	2,564	99	-0.6	1.8	0.2	-0.5	L0.8	0.4	S1.7	L0.6	0.5	-0.9	-1.7	-0.5	0.0	C1.0	0.0	W0.3	C1.6	-4.6
2.84	4.5	3.0	-2.3	-1.2	0.7	11.0	226	1,520	99	1.1	0.4	-1.0	1.4	L0.6	-0.6	P0.2	S0.6	0.3	1.0	0.9	1.1	S0.2	C0.9	S0.9	C1.6	B0.2	6.5
2.92	4.1	5.3	-1.6	-1.8	0.6	12.0	74	298	97	0.1	-0.1	-0.2	-0.2	L2.2	-0.4	S0.2	L0.7	-0.6	-0.1	0.4	0.8	D0.4	C1.2	S1.1	C1.1	C1.2	-1.4
3.00	-1.9	-0.4	-0.3	-0.2	-1.7	5.4	1	1	80	-1.1	-2.0	-0.1	-1.4	L0.5	-0.7	S1.0	S0.1	-1.2	-1.9	-1.7	-1.0	D1.2	W1.0	L1.2	W1.7	C1.9	-15.2
3.03	-1.0	-0.4	2.1	0.9	1.9	8.2	39	46	83	-0.7	0.0	-0.3	0.4	L0.1	0.2	S0.1	L0.2	-2.7	-0.9	0.0	0.8	D2.5	C0.3	S0.4	C0.3	0.0	-10.4
2.84	1.8	0.0	1.8	0.9	3.2	9.1	257	1,576	99	-1.2	-0.6	0.5	-0.9	L1.8	-0.1	S0.8	L0.7	-1.1	-2.2	-0.9	-0.4	D1.4	C0.7	S1.1	C0.3	C1.2	-11.4
3.01	-1.0	-1.2	0.0	0.7	1.7	8.2	32	112	94	-0.7	-0.7	-0.2	0.0	L0.6	-0.2	S0.7	L0.4	-0.5	-0.2	-0.5	0.0	D1.9	C0.8	S0.9	C0.7	C1.1	-5.1
3.26	-0.1	-0.2	-2.2	-0.5	1.8	9.7	24	82	93	-0.7	-1.2	-0.9	0.3	H0.1	0.0	P0.5	S0.1	-2.2	-0.8	-0.5	1.3	D2.1	W1.2	S0.3	W0.2	B0.3	-8.8
3.01	1.4	0.7	0.4	2.2	3.5	8.6	14	23	87	-0.9	-2.0	-2.0	0.0	L1.0	-1.4	S0.9	L0.8	-2.9	-0.6	-0.9	0.3	D2.5	W1.1	S1.6	W0.8	C1.4	-11.9
2.77	1.0	-2.0	-1.1	-0.4	1.5	7.5	4	4	81	-0.4	-2.4	-0.9	0.7	H0.1	-1.1	S0.8	L0.7	-0.9	-0.3	-0.2	0.1						

December 2020, All Summarized Bulls - Alphabetical Order

Name of Bull	Registration Number	GT	BBR	JH1	JNS	NAAB Code	JPI	No. Hnds	No. Daus	REL %	Milk	% Fat	Fat	% Prot	Prot	CM\$	NM\$	FM\$
SUNSET CANYON MIRROR-ET	USA 118808990	13K	100	F		203JE1638	53	70	998	99	-695	0.28	25	0.13	2	260	223	141
SUNSET CANYON MODIFY-ET	USA 118774231	80K	100	F		11JE1233	8	9	24	88	355	0.03	23	-0.04	5	47	56	77
SUNSET CANYON MONOPOLY-ET	USA 116675808	50K	100	F		200JE75	-12	91	186	93	-462	0.26	32	0.06	-5	18	6	-22
SUNSET CANYON MOTIVATION	USA 119241794	99K	100	F		29JE4013	31	46	135	94	-48	0.02	2	0.04	6	104	90	60
SUNSET CANYON MUSKET-ET	USA 117925045	50K	100	F		97JE109	20	179	2,345	99	175	0.17	46	0.03	12	195	188	170
SUNSET CANYON PIERCE-ET	840003005174895	50K	100	F		203JE1177	-12	3	56	93	-125	0.01	-4	-0.03	-11	-26	-12	16
SUNSET CANYON POSEY-ET	840003005174893	50K	100	F		147JE6197	-56	3	32	90	-1122	0.28	3	0.08	-24	-145	-157	-186
SUNSET CANYON RONDO-ET	840003005174891	50K	100	F		203JE1180	-34	23	575	99	-843	0.17	-6	0.01	-28	-139	-134	-124
SUNSET CANYON SPARKY MEGLADON	USA 119018886	13K	100	F		97JE142	24	11	92	93	298	0.04	22	0.03	18	119	105	74
JX SUNSET CANYON SPLASHED (5)	USA 119306361	99K	100	C		200JE1059	65	15	196	95	1632	-0.11	54	-0.06	47	278	281	288
SUNSET CANYON VIBRANT MIGHTY-ET	USA 117335749	50K	100	F		203JE1236	63	5	50	92	104	0.07	21	0.04	13	176	159	124
SUNSET CANYON VINO-ET	USA 119256723	99K	100	F		7JE1514	46	29	50	91	27	0.04	9	-0.04	-8	171	181	205
SUNSET CANYON VIRGINIAN	USA 118775027	80K	100	F		29JE3949	98	50	176	96	-155	0.21	36	0.13	21	376	335	244
SUNWEST ACTION LONDO	840003005791908	50K	100	F		11JE1084	-43	24	55	92	-248	-0.03	-18	-0.04	-17	-172	-154	-117
SUPER-K BLADE LEO	USA 067157213	50K	100	F		14JE584	15	57	136	95	-374	0.06	-6	0.06	-1	8	-16	-62
SV/DR VERB AXEL	USA 067254622	29K	100	F		36JE85	-123	5	12	83	-1975	0.14	-68	0.10	-54	-428	-430	-441
TATE ISAAC CRAYOLA	840003006436333	99K	100	F		11JE1286	59	17	35	89	733	-0.08	17	-0.02	22	213	212	212
TBONE KEN	USA 116907675	50K	100	C		11JE1056	-21	60	423	98	-515	0.14	5	0.05	-8	-17	-29	-56
TC 1709 IMPRESSIVE EDDIE	USA 118017770	80K	100	F		14JE622	27	94	326	95	-12	0.12	26	0.09	19	152	122	57
TC 1879 APPLEJACK JONNIE	USA 1187445503						-42	3	30	79	-903	0.05	-33	0.05	-23	-197	-197	-203
TC 2042 PLUS BRASS (6)	840003127606290						-1	1	10	60	-260	0.09	6	-0.01	-11	17	21	31
TEN SPRINGS CELEBRITY STATUS	USA 116985503	50K	100	C		11JE1087	32	35	328	97	1137	-0.12	29	-0.09	21	132	151	195
TESK VON REBER-PP	USA 119025358						-118	1	19	72	-2125	0.08	-88	0.06	-67	-594	-593	-591
THREE VALLEYS F REN MAYER-ET	USA 117249536	50K	100	F		1JE780	-9	29	163	96	-932	0.23	2	0.07	-19	-24	-40	-73
THREE VALLEYS TBONE MALACHI-ET	USA 116736154	50K	100	F		7JE1059	-11	56	133	95	-811	0.20	2	0.08	-13	4	-19	-67
TJF DALLAS POUNDER 192-P	USA 067248192						-48	1	11	63	-575	0.08	-11	0.04	-13	-163	-164	-170
TJF MILES BUSTER	USA 067248203						-33	2	20	70	-960	0.17	-12	0.05	-26	-98	-104	-118
TJF VISIONARY REGENCY	USA 067248196	80K	100	F	C	14JE662	55	241	3,357	99	1148	-0.14	24	0.04	50	266	245	196
TJF/LEE CARRIER MANTACHIE-ET	USA 116518707	50K	100	C		203JE978	-81	4	73	93	-322	-0.10	-36	-0.05	-22	-282	-261	-215
TJF/LEE CARRIER MARRIOT-ET	USA 116518716	50K	100	C		11JE1033	-82	30	69	93	-778	0.04	-30	-0.04	-36	-284	-262	-215
TLJ VISIONARY GABE-P	USA 067210513	80K	100	F		14JE669	6	11	18	86	356	-0.11	-6	0.00	13	-11	-14	-21
TOG ALTABLITZ-ET	840003126218629	99K	100	F		11JE1320	88	57	1,055	99	285	0.00	14	-0.01	9	271	265	256
TOG ALTAACONFIRM-ET	840003135087605	99K	100	F		11JE1324	43	2	90	94	881	-0.06	29	-0.03	25	174	180	191
TOG ERIC P739 7922-ET	840003133371285	29K	100	F		137JE4740	32	4	42	91	-499	0.19	16	0.10	3	145	113	44
TOG JAVIER S743 8117-ET	840003136807511	29K	100	F		137JE5030	56	1	11	83	-429	0.19	19	0.13	12	199	154	59
TOG ZORRO-PP-ET	840003125202110	13K	100	F		54JE626	43	5	32	88	-899	0.23	4	0.08	-16	199	177	132
JX TOLLENAARS DALE LANCE 837 (3)	840003000872038	50K	100	F		1JE763	39	81	658	99	1285	-0.12	36	-0.08	28	177	199	245
JX TOLLENAARS DALE MAVERICK 836 (3)	840003000872037	50K	91	F		97JE6193	3	14	90	94	-667	0.07	-17	-0.01	-27	-55	-44	-20
TOLLENAARS HEADLINE ALBERT	840003006005932	50K	100	F		203JE1152	-46	3	92	92	100	-0.16	-29	-0.11	-19	-210	-175	-97
TOLLENAARS HEADLINE JAMES	840003006005926	50K	100	C		203JE1153	-17	10	51	92	572	-0.21	-19	-0.08	3	-99	-74	-22
TOLLENAARS HEADLINE LOU-ET	840003007525646	50K	100	F		14JE568	40	64	283	97	373	-0.07	2	-0.04	5	143	154	177
TOLLENAARS HEADLINE LOUIE	840003007525670	50K	100	F		11JE1111	51	32	101	95	763	-0.13	9	-0.07	13	176	191	225
TOLLENAARS LEGAL LUIGI	840003006005912	50K	100	F	C	1JE787	43	38	381	98	0	0.00	-1	0.06	13	134	109	59
TOLLENAARS LENNOX LANCE-ET	840003007525636	50K	100	F		1JE786	46	40	312	97	26	-0.07	-13	0.00	0	125	124	124
TOLLENAARS LENNOX LASTING	840003000872022	50K	100	C		203JE1026	17	85	679	99	-705	0.04	-25	0.05	-16	-16	-27	-50
TOLLENAARS LENNOX LONGLIFE	840003000872017	50K	100	C		203JE1025	3	4	14	87	-554	-0.09	-46	0.00	-21	-110	-108	-99
TOLLENAARS LOT LOTTERY 1046-ET	840003007525647	50K	100	F		7JE1143	50	18	47	92	-246	0.17	24	0.02	-5	201	196	186
TOLLENAARS RAPTOR 889	840003000872090	50K	100	F		203JE1116	-17	3	12	85	-301	0.03	-9	0.00	-12	-112	-108	-99
TOLLENAARS RENE 1128 SIR-ET	840003007737229	50K	100	F		7JE1158	46	49	139	96	-300	0.23	34	0.09	7	176	154	104
TOLLENAARS RENEGADE 1129-D178-ET	840003007737230	50K	100	F		97JE102	32	8	18	86	-592	0.27	28	0.11	1	104	76	14
TOLLENAARS RENEGADE MANSO	840003007737257	50K	100	C		203JE1281	22	11	94	94	-673	0.35	40	0.12	1	114	84	14
TOLLENAARS ROYALTY	840003009329066	50K	100	F		97JE111	45	86	860	99	530	0.04	34	0.03	26	146	133	102
TOLLENAARS VIBRANT 1127-C207-ET	840003007737228	50K	100	F		97JE101	58	3	15	87	822	-0.12	13	-0.05	19	148	159	182
TOLLENAARS VIRGIL ANSWER	840003007737219	50K	100	F		203JE1280	72	3	91	94	-555	0.25	26	0.05	-11	190	177	152
TOLLENAARS ZUMA ACHILLES	840003009329047	50K	100	F		1JE833	38	5	14	86	-861	0.15	-11	0.10	-12	71	46	-7
TOWER VUE KOOP	USA 117646632	50K	100	F		200JE507	-206	117	208	95	-1960	0.09	-78	0.10	-52	-650	-654	-668
TOWER VUE PRIME TEQUILA-ET	USA 114816452	HD	100	F		76JE156	-202	1,589	5,611	99	-2029	0.22	-56	0.09	-57	-585	-583	-585
TOWNSIDE FEVER NORMAN-ET	USA 119471953						-84	4	24	71	-1574	0.10	-56	0.03	-51	-288	-284	-275
TRAILBLAZER CCCJ BARRACUDA-ET	CAN 108820219	80K	100	F	C	200JE1029	-35	66	108	87	-615	0.00	-29	0.02	-19	-115	-116	-118
TRANS OVA BROILER NEAL F539-ET	USA 118082729	50K	100	F		7JE1300	-6	22	37	90	-917	0.21	-1	0.05	-24	-53	-62	-80
TRANS OVA CRITIC GRANT F655-ET	840003008897846	50K	100	C		7JE1301	37	23	49	91	845	-0.18	0	-0.10	8	82	107	165
TREGIBBY YEGABOMB	GBR 772100910	45K	100	F		522JE1728	-109	62	162	84	-1644	0.19	-42	0.05	-50	-366	-358	-348
TRINITYS BALLARD CARL/EASTGLEN	USA 118441566	8K	100	C			26	1	15	86	282	-0.04	4	-0.02	6	102	108	119
TRIPLE-T-CF MR SWAGGER-ET	840003128791561	99K	100	F		7JE1605	-90	11	20	86	-2367	0.36	-47	0.18	-52	-250	-276	-337
ULMAN THOR SKIPPY	USA 119656484						-23	1	14	63	-570	0.06	-16	0.07	-7	-55	-67	-98
VALENTINO FASH	USA 117622652	50K	100	C		14JE585	-25	37	83	93	80	-0.08	-14	0.00	3	-65	-64	-64
VALLEY OAKS ACTION ANDY	USA 067261953	50K	100	F		11JE1040	-47	27	71	94	-519	-0.03	-31	0.02	-14	-175	-177	-183
VALSIGNA DEVOTION COLACHO (5)	USA 118624563	80K	100	F		11JE1223	41	17	34	90	99	0.18	44	0.03	10	243	231	204
VALSIGNA MARVEL CHEKELO	USA 118506982	80K	100	F		11JE1207	86	67	1,175	99	175	0.08	26	0.07	21	314	283	220
VAN DE CHILI CHILLAXIN	USA 067381550	99K	100	F	C	29JE3988	15	33	102	93	112	-0.07	-10	-0.03	-3	19	27	47
VAN DE CHILI CHIPPEWA-ET	USA 067381548	99K	100	F	C	7JE1480	37	27	56	92	-414	0.10	0	0.12	9	102	69	-6
VAN DE MEDICINEMAN	USA 067381522	50K	100	F		200JE391	36	51	260	97	-28	0.14	28	0.12	25	194	155	68
VAN DE Q ZIK ZEBULON-ET	USA 067541066	50K	100	F		1JE767	79	157	1,612	99	-1195	0.37	17	0.08	-28	205	191	160
VAN DE VERMEER AZTEC	USA 067341238	50K	100	C		1JE783	4	39	109	95	-490	0.19	15	0.01	-16	-5	-6	-7
VAN DE ZEGION	USA 067341252																	

December 2020, All Summarized Bulls - Alphabetical Order

SCS	PL	LIV	DPR	CCR	HCR	GFI/EFI	Type Hrds	Type Daus	Type REL	FS	ST	SR	DF	RA	RW	RL	FA	FU	RH	RWU	UC	UD	TP	TL	RTP RV	RTP SV	JUI
2.97	2.7	1.9	2.5	1.7	0.2	8.8	52	609	98	0.4	1.4	1.0	0.1	L0.4	1.1	P0.4	S0.7	1.0	0.3	-1.5	0.3	S1.6	W1.6	L1.5	W1.7	C0.9	1.2
3.03	-0.7	-1.0	-1.4	-0.8	1.1	7.8	6	17	84	-0.2	0.6	0.5	0.8	L0.9	-0.7	S0.6	L0.5	-1.2	0.7	0.5	-0.8	D1.3	W0.5	L1.1	W1.0	B0.3	-3.5
3.11	-1.7	-0.2	-0.8	-0.3	0.2	8.0	55	79	87	-0.7	-0.2	0.4	0.8	L1.7	-1.0	S1.4	S0.3	-3.4	-1.5	-0.8	0.1	D3.4	W1.5	L1.3	W1.7	C1.2	-20.0
2.89	1.4	0.6	1.6	2.6	2.3	8.6	16	42	88	0.2	1.0	1.4	0.1	H0.2	0.9	S0.4	L0.1	1.2	0.2	0.0	-0.5	S0.4	W0.1	L1.4	W0.5	B0.7	2.4
3.20	0.9	-0.1	-2.6	-3.3	-0.1	10.0	44	591	98	0.1	1.2	1.4	0.2	L1.8	-0.4	S0.1	S0.1	0.1	0.9	0.5	-0.8	D0.6	W2.5	L0.5	W2.0	C0.6	-1.4
3.09	1.4	3.0	1.5	1.2	0.2	6.6	1	1	81	-0.4	-0.9	0.6	-0.6	L1.3	-0.5	S0.1	S0.1	-0.9	-1.0	-0.4	-0.6	D1.5	W0.9	L1.0	W1.2	C1.2	-10.8
3.16	-2.3	0.1	-0.5	-0.9	-3.0	5.5	0	0	79	-0.6	-0.4	0.2	-1.1	L0.5	-0.5	0.0	S0.5	-0.1	-0.7	-2.2	-0.7	S0.6	W1.6	L1.0	W2.4	C0.8	-5.4
3.01	-0.3	0.4	1.0	2.8	0.6	5.5	9	84	93	-0.8	-1.7	-0.1	-1.5	H0.3	-0.5	S0.8	S0.1	1.1	-1.5	-2.3	-1.1	S1.1	W0.2	L0.5	W0.8	C1.6	-4.8
3.04	-0.9	-0.1	-1.4	-2.6	1.0	9.8	5	23	85	0.2	0.7	0.0	-0.6	L1.0	0.7	P0.7	S0.3	0.6	-1.0	-1.3	0.0	S1.9	C0.3	S0.1	0.0	C1.1	-0.2
3.01	0.8	-5.1	-4.1	-3.1	0.3	8.4	6	40	87	0.1	0.0	0.1	0.7	L0.3	-0.7	P0.4	L0.1	0.0	0.5	0.3	0.2	D0.7	W0.6	L1.5	W1.2	C0.5	-2.6
2.98	1.4	1.6	1.5	2.9	1.1	7.8	3	10	85	-1.3	-2.0	-1.1	-0.6	0.0	-1.3	0.0	L0.6	-2.2	-1.1	-1.8	-0.4	D2.1	W2.5	L0.4	W1.8	0.0	-12.7
2.78	5.0	1.3	0.3	1.0	1.6	9.4	16	27	87	0.4	0.4	-0.7	0.4	H1.2	0.0	S0.1	S0.2	1.9	0.3	-0.2	-0.6	S2.5	W0.1	S0.4	W0.3	C0.3	7.8
2.99	3.4	2.7	3.2	2.8	1.8	8.5	30	119	94	-0.2	-0.1	0.7	-0.3	L0.1	-0.2	S0.4	S0.5	-0.1	-1.4	-1.2	-0.1	D0.5	W0.4	S0.2	W0.3	C1.5	-7.7
3.12	-0.7	1.2	-0.4	-1.2	-1.0	8.4	19	34	88	-0.2	0.4	-0.6	0.4	L0.1	-0.7	S0.6	L0.5	-1.1	0.1	0.0	1.2	D0.7	W0.8	L0.2	W0.1	B0.4	-2.1
2.66	0.0	-0.1	1.0	1.3	1.4	6.5	16	33	87	-0.7	0.2	0.2	-0.7	L0.5	-0.1	P0.3	0.0	-0.7	-1.1	-0.7	0.0	D1.2	W0.3	L0.5	W0.6	C0.1	-7.6
3.27	-1.5	1.6	3.6	3.1	-0.5	5.2	6	8	80	-0.2	1.2	0.8	-0.6	H1.6	1.3	P0.9	S1.1	1.9	-0.5	-0.4	-0.1	S1.5	W1.0	0.0	W0.5	0.0	3.5
3.00	2.7	1.5	0.9	2.4	-1.1	8.6	8	17	85	0.2	-0.8	0.1	0.0	L1.1	0.2	P0.6	L0.5	-0.4	-0.1	0.1	-0.4	D0.7	W0.3	S0.5	W0.6	C1.2	-3.9
2.99	-1.3	-1.2	0.3	0.9	-1.0	9.2	25	77	92	0.5	1.5	0.8	0.4	L0.3	0.7	P0.3	S1.4	0.7	-0.4	-0.2	0.4	S1.1	C0.9	S0.5	C0.6	C0.3	2.5
3.08	-1.2	-1.2	0.4	-0.7	0.1	8.9	37	82	92	0.5	2.8	0.8	1.0	L1.4	0.8	S1.0	S0.4	-0.5	-0.3	-0.2	1.1	S0.5	C0.9	L0.8	C0.2	C0.7	-1.8
3.29	-0.8	-3.4	3.3	4.2	1.6	7.5	3	14	59	0.5	-0.1	-1.1	-0.1	H1.2	-0.3	P0.9	S0.4	1.1	0.5	0.0	-0.3	S2.2	C0.8	S0.6	C0.5	C0.1	7.9
2.95	1.2	-4.6	2.1	1.9	-2.4	7.0	1	6	50	0.7	0.5	-0.4	0.4	H1.6	0.6	P0.8	S0.7	1.2	1.0	0.9	-0.4	S1.1	C0.7	S0.4	C0.5	B0.1	7.7
2.91	0.7	-1.8	0.0	-1.2	-1.2	8.0	24	69	91	0.0	0.5	1.5	0.0	H1.2	1.5	P0.2	L0.1	-0.1	-0.7	0.4	0.8	D1.2	W0.1	L0.6	W0.3	B1.0	-3.4
2.73	-0.9	1.1	5.3	5.2	2.3	2.4	0	0	11																		
2.94	-0.6	1.6	0.4	0.9	0.1	7.2	10	28	87	-0.6	-1.8	-0.9	-1.0	H0.1	-0.8	P0.4	0.0	0.1	-0.1	-0.6	-1.9	D1.2	W0.8	L0.2	W1.7	C0.5	-5.1
2.75	0.2	0.3	-0.1	0.7	0.0	8.3	24	30	88	-0.1	-0.1	0.6	-0.1	L0.4	0.1	S0.2	S0.5	-0.1	-0.2	0.1	-0.5	D0.9	C0.3	L0.4	W0.3	C0.1	-3.2
3.29	-2.5	-1.2	0.1	0.4	-0.4	7.3	1	10	55	0.0	-0.3	0.4	0.0	0.0	0.2	S0.1	L0.3	-0.1	0.2	0.9	0.1	D0.1	C0.4	S0.4	0.0	B0.1	1.0
2.90	0.4	1.3	0.0	-0.3	-2.6	7.3	2	20	65	-0.1	-1.0	-0.5	-0.4	H0.4	-0.6	0.0	S0.1	0.6	0.0	-0.4	-0.3	S0.5	W0.3	L0.3	W0.7	B0.5	1.6
3.21	1.4	-2.8	-3.1	-1.7	2.0	10.7	172	1,406	99	1.3	0.9	0.9	1.0	H0.3	0.3	P0.2	S0.6	0.6	1.8	1.6	0.7	D0.2	W0.1	L0.1	W0.1	B0.1	6.3
3.07	-1.2	1.2	0.6	0.3	0.3	7.7	3	55	90	-0.4	0.4	1.6	-0.9	L0.6	1.7	P0.3	S0.1	-0.4	-1.0	-0.1	0.1	D0.6	W0.4	L0.7	W0.6	C0.2	-6.0
3.06	-0.8	1.4	0.4	0.2	-0.5	7.7	20	36	88	-0.2	0.0	0.7	-1.0	L0.1	1.0	S0.3	L0.3	0.7	-0.8	-0.1	0.1	S0.8	C1.0	S0.2	C0.5	C0.4	0.3
3.03	0.6	0.0	-2.2	-0.9	1.5	8.9	4	9	83	-0.1	-1.2	-0.3	-0.1	L1.3	-1.1	S1.1	L1.0	-0.6	-0.1	-0.6	-0.5	D0.6	W0.9	S0.2	W1.0	C0.2	-3.4
2.77	3.9	2.1	1.4	2.1	4.7	9.4	27	470	97	0.5	0.1	-0.4	0.7	L0.4	-0.9	P0.1	S0.2	0.1	0.7	0.4	-0.4	S0.5	W0.7	S0.9	W0.9	B0.8	4.4
3.18	0.7	0.9	-2.3	-1.9	2.4	9.2	1	62	91	0.2	-0.3	-0.3	1.4	L1.2	-0.6	P1.2	L0.6	-1.8	0.6	0.4	0.4	D1.7	W1.7	S0.7	W0.9	C0.1	-4.2
2.82	1.5	0.1	-0.2	0.5	2.2	8.1	1	17	84	-0.3	1.3	-0.3	0.3	L0.5	0.2	0.0	S0.2	-0.3	-0.8	-0.8	-0.3	S0.1	W0.1	L0.2	W0.4	C1.6	-5.6
2.76	2.0	0.6	-0.7	0.0	1.3	7.7	0	0	77	-0.4	-0.6	-0.4	-0.1	L0.4	-0.6	S1.5	L0.6	-0.1	-0.6	-1.0	-0.4	D0.5	C0.3	0.0	W0.6	C0.8	-4.5
2.78	4.9	1.9	2.6	2.6	0.3	8.6	7	30	86	0.6	0.9	0.2	0.2	H0.3	0.1	P0.4	S1.5	0.5	0.8	-0.7	0.9	S2.0	W0.7	L0.6	W0.3	B0.5	6.8
3.26	0.9	-0.3	-1.2	-1.2	0.0	6.2	24	104	93	-0.2	-0.2	0.9	-0.1	H0.9	0.4	P0.6	L0.4	-0.9	0.1	0.5	0.6	D1.0	C0.2	S0.2	C0.7	B1.4	0.0
2.98	2.9	1.0	6.3	5.2	0.7	4.5	2	7	80	-1.1	-0.3	0.3	-1.4	H0.7	0.1	P1.0	S0.3	-1.5	-1.2	-1.0	-0.3	D0.7	W1.1	L0.5	W1.0	B0.7	-7.6
3.01	0.1	1.5	2.0	1.7	-1.2	6.9	3	65	89	-0.6	-0.7	0.1	-0.6	L1.7	-0.3	S0.7	L0.4	-1.6	-0.6	0.1	-0.4	D1.3	W1.2	S0.3	W1.4	C1.7	-9.8
3.08	0.2	0.3	0.3	-0.7	-2.0	8.3	7	11	84	-0.5	-1.1	-0.3	0.2	H0.1	-0.5	P0.1	L0.3	-0.5	-0.6	0.7	-0.1	D1.1	C0.1	S0.3	C0.5	B0.1	-3.8
3.04	2.2	2.5	1.8	2.2	-0.6	8.8	35	82	92	0.3	0.3	0.4	0.5	L0.1	-0.2	P0.7	S0.7	0.8	0.8	0.8	-0.2	S0.5	0.0	S1.4	C0.4	C0.1	5.9
2.97	2.3	3.2	1.5	1.6	-1.8	7.6	24	65	92	0.3	0.4	0.3	0.7	L0.8	0.1	P0.2	L0.4	-0.7	1.2	0.6	0.5	D0.7	W0.6	L0.3	W0.5	B0.8	2.0
2.84	1.0	1.9	0.3	1.3	0.8	7.5	22	59	90	0.0	-0.8	0.1	-0.6	H1.1	-0.1	P0.5	S0.3	0.9	-0.6	-0.6	-0.3	S1.4	W0.2	S1.2	C0.1	C0.4	2.4
2.91	2.4	1.4	3.1	4.6	0.8	7.4	14	33	87	0.5	-0.2	-0.3	-0.2	H1.0	-0.4	P1.4	S1.9	1.8	0.5	-0.6	-0.7	S2.3	W0.1	S0.7	C0.3	C0.1	8.7
2.86	1.4	-1.5	3.3	3.9	1.2	8.8	51	297	97	0.5	0.5	-1.4	0.3	H0.4	-1.0	P0.2	S0.9	1.0	0.6	-0.7	-0.7	S3.2	W0.8	L0.2	C0.7	0.0	8.8
2.78	2.0	2.3	3.7	4.0	1.8	8.9	0	0	80	-0.1	-1.4	-1.3	-1.4	L0.1	-1.3	P0.7	S0.4	0.2	-0.6	-1.6	-0.1	S1.4	C0.5	S0.5	C0.5	0.0	1.7
2.95	2.5	0.8	2.8	3.4	1.6	7.8	15	42	90	0.1	-0.1	1.0	0.1	H1.4	0.1	P1.2	S0.7	0.2	0.2	0.4	0.6	D0.7	W1.3	L1.7	W0.9	B1.4	-0.5
2.96	-0.8	-1.0	1.9	2.5	-0.8	7.0	0	0	78	-1.0	-1.3	0.2	-0.2	H0.3	-0.1	S0.3	L0.1	-1.6	-1.4	-0.3	-0.3	D1.8	W0.4	L0.3	W0.4	B0.3	-10.1
3.20	0.0	0.2	1.1	1.8	1.6	7.2	31	72	93	-0.5	-1.2	-0.5	0.4	L0.2	-0.6	S0.6	S0.1	-1.1	-0.3	-0.4	-1.0	D2.4	W1.3	S0.8	W1.4	C1.5	-9.8
3.13	-2.1	-0.5	2.4	2.7	-0.3	6.5	2	2	80	-0.9	-0.9	-0.7	0.0	H0.2	-0.8	S0.3	S0.4	-1.1	-0.8	-0.5	-0.8	D2.5	W0.4	S0.1	W0.4	C0.9	-10.4
3.16	-2.0	-1.4	0.9	0.5	-1.4	5.2	4	24	87	-0.5	-0.4	-0.2	0.1	L0.7	-0.6	S1.0	L0.2	-1.2	-0.1	0.3	-0.1	D2.7	C0.3	S0.2	C0.5	C0.8	-7.6
3.15	-0.6	0.0	0.2	-0.2	0.7	7.2	24	142	95	-1.4	-0.5	-0.6	-0.2	L1.8	-1.3	S1.7	L1.2	-3.0	-1.6	-1.5	-1.0	D1.9	W0.2	S0.5	W0.8	C2.0	-16.1
3.10	1.4	0.8	1.1	3.0	0.8	8.6	1	1	81	-0.6	-0.9	-1.2	0.8	0.0	-1.2	S0.8	L0.7	-2.2	0.5	0.4	0.9	D2.3	W1.5	L0.3	W0.6	B1.0	-5.1
2.82	2.2	0.8	2.2	2.7	1.0																						

December 2020, All Summarized Bulls - Alphabetical Order

Name of Bull	Registration Number	GT	BBR	JH1	JNS	NAAB Code	JPI	No. Hrds	No. Daus	REL %	Milk	Fat	Fat	Prot	Prot	CM\$	NM\$	FM\$
VERJATIN LINWOOD-ET	CAN 107818292	80K	100	C		200JE530	10	21	48	91	-432	0.11	2	0.02	-12	47	46	43
VERJATIN ROADRUNNER	CAN 108192327	80K	100	F		200JE533	26	62	92	87	163	0.08	24	0.00	6	88	84	78
VERJATIN WESTSTAR-ET	CAN 109411770	99K	100	F		200JE1064	68	68	303	96	528	0.04	34	0.04	29	294	271	222
VERMALAR BRANDON-ET	CAN 107206270	50K	100	F		147JE6211	-41	59	90	88	-1050	0.16	-18	0.07	-25	-125	-137	-162
VERMALAR BRUCE-ET	CAN 107206271	50K	100	F		200JE511	-22	468	1,397	99	-871	0.19	-4	0.08	-15	5	-12	-50
VERMALAR IMPLOSION-ET	CAN 106325919	50K	100	F		200JE494	-77	43	37	86	-848	0.03	-35	0.04	-23	-286	-288	-295
VERMALAR ULYSSE-ET	USA 067012181	50K	100	F		147JE6212	17	44	63	90	-1077	0.31	11	0.10	-19	115	97	53
VICS MARVEL SHELBA	USA 118458896	80K	100	F		1JE877	34	5	38	91	360	-0.17	-20	-0.05	2	38	51	81
VICS PERFORM SANTANA-ET	USA 118371063	80K	100	F		11JE1193	62	53	795	99	-65	-0.10	-25	-0.03	-9	82	90	112
VIDA BOA VALENTINO MADDEN {4}	USA 067415153	50K	100	F		1JE801	30	220	3,553	99	-451	0.12	3	0.05	-6	130	115	86
VJ DUNKAERGAARD HUZAR HUUS	DNK 000304225					236JE4225	116	259	841	83	-542	0.33	42	0.23	27	409	339	185
WADELAND ACTION STARK {4}	USA 072218485						3	2	123	92	-545	0.02	-23	0.04	-12	-32	-38	-52
WADELAND ACTION VLAD	USA 072218384						-36	1	75	89	-836	0.00	-41	0.03	-25	-168	-169	-170
WAUNAKEE ARTIST PROFIT	USA 066857879	50K	100	F		11JE1052	-2	81	1,889	99	107	-0.17	-31	-0.07	-12	-127	-103	-51
WAUNAKEE CRITIC PERKY-P-ET	USA 071436041	50K	100	C	C	29JE3859	-5	40	95	94	-173	-0.06	-22	-0.05	-16	-93	-76	-39
WAUNAKEE DIGNITARY PROGRESS-ET	USA 071436055	80K	100	F		29JE3885	45	45	81	94	238	-0.02	8	-0.05	-1	110	120	144
WAUNAKEE DIGNITARY PROTECTOR-ET	USA 071436056	50K	100	F		29JE3886	36	73	304	97	1132	-0.13	26	-0.06	27	95	106	132
WAUNAKEE EXHORT	USA 072457902	80K	100	F		11JE1218	82	49	290	97	423	0.12	47	0.01	17	334	327	312
JX WAUNAKEE HARRIS PISTOL {5}	USA 073596577	99K	100	C		29JE4025	55	27	104	93	1512	-0.11	49	-0.03	49	277	272	261
JX WAUNAKEE JAMMER PURE {5}-ET	USA 073596660	99K	100	F		7JE1491	62	41	88	93	900	-0.05	32	-0.06	19	213	224	250
WAUNAKEE JENTRY	USA 071436062	80K	100	F		29JE3904	43	30	52	92	400	0.04	27	0.04	23	150	131	91
WAUNAKEE LEGAL PERFORM	USA 066857901	50K	100	F		11JE1114	36	246	7,871	99	826	-0.12	13	-0.08	12	116	132	171
JX WAUNAKEE LEGAL POWERFUL {4}	USA 066857916	50K	90	F	C	29JE3800	-20	44	102	94	163	-0.02	3	0.04	14	-77	-90	-120
JX WAUNAKEE PATTERN {3}-ET	USA 073596587	99K	92	F		200JE1087	87	16	139	94	1005	-0.03	43	-0.07	21	333	349	382
WAUNAKEE PERFORM JANITOR-ET	USA 071436079	80K	100	F		29JE3896	-24	23	65	92	-186	0.00	-10	-0.03	-14	-121	-109	-83
WAUNAKEE VALSON JOVIAL	USA 073596512	80K	100	F		11JE1237	-19	22	74	93	-49	-0.06	-15	0.02	2	-85	-89	-98
WETUMPKA BLACKSTONE NOMAD	USA 067244101	50K	100	F		1JE761	-42	42	86	93	-1210	0.14	-31	0.10	-25	-193	-211	-251
WETUMPKA MERCHANT NORM	USA 067248135	50K	100	F		11JE1116	30	24	75	94	-35	0.08	16	0.04	7	153	138	107
WF ACTION BIG ROSE-ET	USA 118742603						-41	2	13	70	-1049	0.03	-44	0.06	-26	-199	-208	-228
WF ACTION TERPSTER	USA 118049214	80K	100	F		94JE3877	-80	113	191	95	-539	-0.19	-65	-0.03	-26	-315	-296	-256
WF CUSTOM AJAX	USA 118595621						-30	1	28	74	-1080	0.11	-30	0.05	-30	-127	-131	-140
WF EXCITATION GURU	USA 118742612						-66	4	21	73	-925	0.08	-28	0.02	-29	-214	-211	-205
WF EXCITATION SLADE-ET	840003013865480						-139	2	10	63	-1632	0.08	-64	0.04	-51	-476	-470	-459
WICKS MARVEL MCILROY-ET	USA 067288124	80K	100	C		11JE1191	35	6	18	87	199	0.00	9	-0.05	-4	152	167	199
WICKS TEE TIME	USA 067288107	50K	100	F	C	11JE1144	17	82	717	99	478	-0.07	7	-0.03	12	73	77	86
WILL DO VALENTINO WARRANT-ET	USA 118272319	80K	100	F		14JE628	10	80	393	98	508	-0.14	-6	-0.05	7	46	59	87
WILSONVIEW AL MOMENTOUS	USA 117034228	50K	100	F		29JE3739	-4	36	76	93	-215	0.04	-3	-0.02	-13	-80	-65	-36
JX WILSONVIEW AXIS STOKED {5}	USA 119110252	99K	100	F		29JE3997	28	23	58	92	1157	-0.22	7	-0.05	32	130	132	140
WILSONVIEW D MARSHALL-ET	USA 118212148	80K	100	F		14JE633	26	33	81	94	-371	0.17	18	0.14	15	124	84	-5
JX WILSONVIEW FAST SUMMARY {4}	USA 118380667	80K	91	F		14JE640	46	50	771	99	525	0.01	27	0.02	23	169	160	140
WILSONVIEW FASTRACK MERLIN-ET	USA 118367914	80K	100	F		7JE1345	67	46	119	95	-488	0.30	39	0.12	8	272	240	166
JX WILSONVIEW GANNON MIDNIGHT {3}-ET	USA 116826277	50K	92	C		1JE769	20	22	90	95	-295	0.03	-8	0.00	-10	-1	-2	-1
JX WILSONVIEW HARRIS MCDONALD {5}	USA 119106701	99K	100	F		7JE1495	51	24	67	92	715	-0.07	20	0.04	35	172	150	103
WILSONVIEW IF MATT-ET	USA 118367941	80K	100	F		7JE1344	53	457	3,782	99	-15	0.05	9	0.03	5	164	154	134
WILSONVIEW IRWIN MATRIX-ET	USA 118367923	80K	100	F		203JE1424	7	69	876	99	-391	0.11	4	0.05	-3	41	29	1
WILSONVIEW JEVON MAGNUM-ET	USA 067010044	50K	100	F		203JE927	79	257	7,101	99	673	0.11	57	-0.01	23	260	253	241
WILSONVIEW JOHNSON MAGISTRATE-ET	USA 067032719	50K	100	C		1JE752	-15	44	89	94	-632	0.01	-29	0.05	-12	-137	-150	-178
JX WILSONVIEW LAYNE SKIPPER {4}-ET	USA 118573504	80K	92	F		7JE1418	48	30	59	93	-98	0.13	22	0.00	-3	163	160	157
JX WILSONVIEW M/Z STORMY {4}-ET	USA 118313241	8K	100	C		97JE113	7	163	1,476	99	-479	0.08	-6	0.08	-1	64	39	-14
JX WILSONVIEW MAC {3}-ET	USA 119760345	99K	91	F		200JE1127	33	5	14	84	144	-0.03	1	0.04	14	168	157	129
JX WILSONVIEW MAGNUM STEELY {4}-ET	USA 118987190	80K	91	F		7JE1459	50	46	134	95	79	0.05	15	0.01	4	180	174	164
WILSONVIEW MARCELLO-ET	USA 118224651	80K	100	F		29JE3900	25	26	42	91	-454	0.21	22	0.13	11	87	47	-39
JX WILSONVIEW MARVEL SCORCH {4}-ET	USA 118318684	80K	93	C		1JE860	23	174	1,653	99	263	-0.03	7	-0.01	7	103	103	105
JX WILSONVIEW MARVEL SETH {4}-ET	USA 118313205	80K	90	F		147JE6216	36	7	15	89	637	-0.01	28	-0.02	18	163	166	172
JX WILSONVIEW MARVEL SOUL {4}-ET	USA 118313166	8K	100	F		203JE1422	20	23	206	96	33	0.07	16	0.00	2	104	103	102
JX WILSONVIEW MARVEL SULLY {4}-ET	USA 118313223	80K	90	F		11JE1190	55	67	899	99	77	0.07	19	0.05	13	244	229	195
JX WILSONVIEW MAXWELL {3}-ET	USA 067032725	50K	91	F		200JE73	14	41	170	96	-104	0.07	10	-0.02	-7	25	30	41
WILSONVIEW MCARTHUR-ET	USA 116897941	50K	100	F		29JE3730	-30	66	143	94	-134	0.07	9	0.01	-2	-96	-93	-92
JX WILSONVIEW N MILTON {4}	USA 117323807	50K	93	C		29JE3767	65	36	114	95	-271	0.24	38	0.03	-3	249	241	222
JX WILSONVIEW N SHERMAN {4}	USA 117298295	50K	100	F		29JE3769	15	28	70	94	-271	0.16	21	-0.01	-12	72	79	94
JX WILSONVIEW NITRO SUNY {4}-ET	USA 118890333	80K	92	F		1JE915	29	10	33	92	856	-0.10	20	-0.02	28	135	132	125
WILSONVIEW PERFORM MAC-ET	USA 118392835	80K	100	F		11JE1197	3	34	354	98	168	0.00	8	-0.04	-3	21	40	77
WILSONVIEW PERFORM MACHETE-ET	USA 118392732	80K	100	F		97JE115	55	65	1,776	99	371	0.07	34	0.01	15	264	259	246
JX WILSONVIEW PHAROAH SABRE {5}-ET	USA 118707815	80K	100	F		7JE1420	46	47	100	94	193	-0.01	8	-0.01	5	161	161	161
WILSONVIEW PHAROAH MONUMENT	USA 118644165	80K	100	F		1JE896	124	100	778	99	1619	-0.22	27	-0.11	35	368	388	434
JX WILSONVIEW REN SPENCER {4}-ET	USA 117930458	50K	92	F		29JE3832	-25	52	183	96	-382	0.10	3	0.06	-2	-50	-64	-95
WILSONVIEW S MCADAM-ET	USA 118271747	80K	100	F		1JE855	47	73	737	99	481	0.03	30	-0.05	7	219	236	270
WILSONVIEW S MCHERNI-ET	USA 118271729	80K	100	F		7JE1362	10	31	45	91	414	-0.08	2	-0.06	2	34	54	96
JX WILSONVIEW SAMSON SWORD {5}-ET	USA 118707824	80K	100	F		7JE1419	54	39	127	95	380	-0.03	11	-0.01	11	198	199	200
JX WILSONVIEW SBSTN MR COOL {4}-ET	USA 118271701	80K	93	F		1JE854	16	41	388	98	480	-0.05	12	0.02	22	107	96	70
JX WILSONVIEW SOPRANO {4}	USA 117824371	50K	100	F		200JE521	46	155	2,482	99	331	0.00	17	0.00	12	103	96	83
JX WILSONVIEW SPARKY MCGRATH {4}-ET	USA 118848774	80K	100	C		29JE3960	67	23	45	91	21	0.12	26	0.07	16	280	251	190
JX WILSONVIEW SULLIVAN {4}	USA 117352339	50K	91	F		203JE1249	-17	3	22	89	25	0.02	6	-0.01	-1	-24	-20	-12
JX WILSONVIEW SWORD MAGNET {6}-ET	USA 119465129	99K	100	F		7JE1532	70	26	51	90	1155	-0.10	33	-0.09	22	223	245	292
JX WILSONVIEW SWORD MULTIPLY {6}-ET	USA 119465110	99K	100	F		97JE152	78	5	46	89	746	-0.02	32	-0				

December 2020, All Summarized Bulls - Alphabetical Order

SCS	PL	LIV	DPR	CCR	HCR	GFI/EFI	Type Hrs	Type Daus	Type REL	FS	ST	SR	DF	RA	RW	RL	FA	FU	RH	RWU	UC	UD	TP	TL	RTP RV	RTP SV	JUI
3.01	1.4	2.0	-0.5	-0.5	0.1	7.9	9	11	83	0.4	-1.1	-1.1	-0.1	H0.4	-0.6	P0.6	L0.2	0.8	0.9	-0.5	-0.3	S1.6	W0.9	S0.8	W0.4	C0.4	6.4
2.93	0.1	-1.2	1.4	0.1	0.3	9.7	54	76	83	-0.1	3.3	-0.3	1.4	L1.1	-0.3	S1.6	L0.4	-2.4	-0.8	-0.5	1.0	D1.8	W0.5	L0.6	W0.8	C1.1	-11.6
2.91	1.5	-2.5	-1.3	-0.3	0.9	9.4	51	178	94	1.1	0.8	0.6	0.8	H0.8	0.3	0.0	S0.9	1.1	1.7	1.1	0.1	S0.7	W0.2	L0.1	W0.8	B0.1	7.7
2.93	0.3	0.4	0.0	0.0	0.0	8.7	38	64	83	0.1	0.3	0.2	-0.2	H1.3	0.3	S0.5	S0.3	0.2	-0.4	-0.2	0.2	S0.9	C1.7	S0.2	C1.5	B0.5	2.9
3.05	0.7	1.0	1.1	-0.4	-1.7	8.8	327	895	98	0.7	1.7	0.5	0.3	H2.0	1.2	P0.6	S1.0	1.3	-0.3	0.0	0.4	S2.3	C1.0	L0.5	C0.8	B0.6	6.4
3.06	-2.8	-1.6	0.5	0.2	-2.3	7.0	30	30	81	-0.3	1.2	-0.2	0.1	H0.3	-0.2	P0.6	L0.1	-1.0	0.4	0.3	-1.0	0.0	W0.6	L0.3	W1.4	B0.2	-1.5
3.12	1.3	1.8	1.6	1.9	1.9	8.9	7	20	87	0.8	0.7	0.0	1.1	H0.3	0.5	P0.7	S0.9	0.9	0.2	1.4	0.8	S0.3	C1.7	S0.1	C2.1	C0.6	3.7
2.95	2.2	2.9	2.5	2.8	0.9	8.8	4	28	87	0.2	-1.3	-0.5	0.4	H0.2	-0.4	S0.7	L0.8	-0.9	0.5	0.7	0.6	D0.7	C0.4	S0.3	C1.1	C0.5	-0.6
2.88	4.7	3.0	5.3	5.5	3.8	8.7	30	381	98	-0.4	-3.6	-1.4	-0.5	H1.3	-1.1	S1.0	L0.6	-0.1	-0.5	-0.7	-0.6	S1.3	W0.7	S1.2	C0.6	B0.7	2.7
2.90	2.8	3.4	1.6	1.1	0.0	8.8	70	427	98	0.2	0.6	0.2	-0.1	L0.7	0.5	P0.2	0.0	-0.1	-0.5	0.4	-0.4	D0.3	0.0	L0.1	W0.2	C0.4	-3.0
2.96	2.4	-0.3	1.5	3.2	2.6	4.6	127	387	66	-0.9	-1.5	-0.9	-0.8	H1.9	-0.6	S1.4	S0.3	1.0	-1.6	-0.9	-0.7	S2.2	C0.6	S0.1	C0.1	B0.2	1.0
3.05	1.2	2.1	2.9	3.1	1.9	8.4	0	0	34																		
2.96	0.5	2.5	1.7	1.5	1.4	7.7	0	0	38																		
2.95	0.1	1.5	3.6	3.5	0.7	6.9	47	951	99	-0.9	-2.3	-1.7	-0.6	H0.2	-1.8	P0.7	S0.9	-2.1	-1.5	-1.5	0.4	D1.1	W0.2	S0.5	C0.9	C0.7	-9.8
2.97	0.9	1.4	0.5	1.4	1.3	9.5	14	43	88	0.2	-2.0	-1.4	0.5	H0.8	-1.2	S0.7	L0.8	-0.7	0.4	-0.2	0.5	S0.4	W0.5	S0.3	C0.5	B0.2	1.8
2.84	1.3	0.0	1.3	2.6	2.8	9.3	27	48	90	0.1	-0.6	-0.4	0.1	H0.3	-0.3	S0.2	S0.1	0.4	1.0	0.3	0.0	D0.3	C0.4	L0.7	W0.2	B0.4	3.0
3.03	-1.9	-2.0	-0.8	-0.5	1.5	10.1	36	100	94	0.0	0.5	0.1	0.8	L1.1	-0.6	S1.2	L0.4	-2.0	0.5	1.0	0.6	D3.0	C0.5	L0.3	C0.2	C0.7	-7.7
3.00	2.2	2.3	-0.1	-0.4	-0.3	8.8	30	174	95	0.2	0.2	-0.6	-0.5	L1.0	-0.3	S0.1	L0.2	1.3	0.3	-0.9	-1.1	S2.4	C1.2	S1.7	C0.4	C1.3	6.9
3.05	0.3	-3.7	-4.0	-4.6	-1.7	7.8	10	28	86	-0.1	0.0	0.6	0.2	H0.9	0.3	P0.8	S0.7	0.5	-0.1	-0.1	0.3	S0.3	W0.6	L0.9	W0.7	B0.2	0.0
2.93	1.4	0.0	-0.1	-0.1	1.1	7.7	19	26	86	-0.2	-0.9	-0.1	-0.3	H1.5	-0.1	P0.2	S0.4	-0.2	-1.2	-0.4	-0.5	S0.4	W0.2	S0.3	C0.7	C0.3	-3.2
2.95	0.2	-1.8	-0.6	-0.1	1.0	8.7	18	32	88	0.0	0.3	0.5	-0.2	L1.4	-0.2	S1.6	L0.6	-0.6	-0.4	-0.2	0.1	D1.4	C0.2	L0.4	W0.8	C1.2	-7.1
2.79	2.5	1.2	-2.8	-1.6	3.5	9.8	139	4,207	99	-0.1	-0.6	-0.5	0.6	L0.3	-0.5	S1.4	L0.2	-1.1	-0.4	-0.4	0.7	D0.2	C0.2	S0.1	C0.8	B0.9	-1.1
3.07	-2.6	-1.6	-1.7	-2.0	-0.5	5.7	21	58	89	-1.2	-1.9	0.3	-0.8	H1.8	-0.2	S0.3	L0.5	-1.8	-2.2	-0.6	-0.9	D1.5	0.0	L0.2	W0.3	C0.6	-13.5
3.04	2.6	1.2	0.8	-0.1	1.7	7.2	6	54	89	1.2	0.2	0.5	1.4	H0.6	0.4	S0.2	S0.2	0.5	1.1	0.9	0.7	S0.5	C0.9	L0.4	C0.9	B0.6	6.5
2.88	0.0	-0.2	-0.8	-0.2	0.5	7.6	10	23	86	-0.3	-0.3	-0.6	0.2	L0.3	-0.7	S1.1	L0.4	-1.2	-0.6	-0.5	0.2	D0.1	C0.1	S0.7	C0.9	0.0	-2.6
3.10	-1.7	-2.4	0.9	0.8	-1.8	8.2	15	43	89	0.5	0.6	0.0	-0.1	H0.7	-0.1	P0.9	S0.5	0.6	0.7	1.1	-0.5	S0.6	W0.2	L0.1	W0.2	B0.2	4.1
2.99	-1.0	0.3	1.3	1.7	0.3	8.0	19	29	86	-0.6	-1.9	-0.5	-1.0	H0.4	-0.3	P1.1	L0.2	0.3	-0.5	-1.0	-1.3	D0.1	W0.8	S0.7	W1.1	B0.1	-1.8
2.90	1.4	-0.6	-0.6	-0.5	0.1	7.2	21	59	91	0.4	-0.7	0.5	0.6	H0.6	0.2	P0.5	S0.7	1.1	0.9	0.5	-0.2	D0.3	0.0	S0.5	W0.7	C0.6	3.0
2.97	-1.0	0.6	2.6	2.3	1.1	8.3	1	4	48																		
3.17	-0.3	0.4	0.0	0.1	-0.1	7.4	81	139	92	0.8	-0.9	-1.2	1.4	H1.8	-0.2	P0.5	S0.3	0.3	1.6	2.1	0.7	D0.5	C0.1	L0.4	C0.4	B0.8	5.9
2.99	1.0	1.0	2.2	2.3	0.4	7.2	1	20	65	0.2	-0.1	-0.8	-0.4	H0.7	-0.1	P0.3	S0.3	1.2	0.1	-0.2	-0.8	S2.1	0.0	S0.5	W0.4	0.0	5.9
3.05	-2.0	-0.1	0.5	1.8	0.1	6.3	4	18	63	0.2	0.8	0.5	-0.2	H1.1	0.5	P1.4	S1.1	1.5	-0.2	-0.4	-0.6	S2.5	0.0	S0.3	W0.8	C0.6	4.9
3.11	-1.8	0.0	-0.5	0.7	0.7	5.2	1	7	55	-0.3	0.1	0.3	-1.0	H2.0	0.8	P1.2	S0.8	1.4	-1.0	-1.3	-0.6	S2.1	W0.8	L0.3	W1.8	C0.1	1.0
2.91	2.2	2.5	0.6	0.8	-0.7	8.0	4	12	84	0.8	0.7	0.2	0.0	H0.5	1.0	P0.9	S0.8	2.5	1.7	-0.3	-0.7	S3.1	W0.4	S0.5	W1.1	C0.1	13.8
3.01	1.2	-0.2	-3.4	-2.8	1.2	8.3	46	524	98	0.4	-3.2	0.1	0.5	H0.3	-0.9	S0.1	S0.6	0.2	0.1	-0.7	0.2	S0.6	C1.2	S1.3	C0.8	C0.1	3.4
2.96	1.6	0.2	-0.9	-2.0	-1.7	10.4	57	150	94	0.8	1.4	-0.1	1.4	H0.6	0.1	P0.1	S0.1	1.0	0.8	1.4	0.6	S0.8	C0.9	L0.2	C1.1	B0.4	6.9
3.20	-0.3	1.6	2.5	1.7	-1.5	7.2	16	27	86	-1.2	-1.8	-1.1	-1.2	H0.8	-1.3	S1.0	L1.2	0.0	-1.5	-1.8	-1.5	S0.7	W0.5	S0.4	W1.0	C0.4	-4.8
2.92	1.2	0.0	-3.4	-3.6	-0.7	8.7	12	23	86	0.9	1.4	0.6	0.7	L1.2	0.5	P0.8	0.0	0.0	0.5	0.9	0.4	D0.4	C0.1	S0.2	C0.8	0.0	1.7
3.11	-0.4	1.1	0.0	0.4	1.6	9.3	14	25	87	-0.5	0.2	0.4	-0.8	L0.2	0.7	S1.1	L0.4	1.2	-1.4	-1.5	-0.6	S0.1	C1.1	0.0	C0.1	C1.6	-4.6
3.17	0.8	-0.6	0.0	-0.2	2.6	4.7	19	45	89	-0.8	0.3	-0.1	-0.9	L1.9	-0.1	P0.5	L0.2	-1.1	-1.3	-0.4	-1.3	D0.8	C2.2	S0.9	C1.3	C2.2	-8.6
3.19	0.3	1.4	1.4	0.9	1.3	8.5	27	59	91	0.3	0.5	-1.0	0.6	L1.6	-0.6	S1.1	L0.4	1.1	1.2	-0.1	-0.8	S1.1	C1.7	S0.9	C0.4	C1.2	6.6
2.89	1.9	-1.3	3.0	2.3	-0.4	6.0	8	16	85	-0.3	-1.2	-0.8	-0.8	H0.3	-0.5	S0.4	L1.1	0.5	0.9	-0.5	0.3	S0.5	W1.2	L1.6	W0.6	B1.4	4.3
3.01	0.2	-3.1	-2.6	-0.9	2.5	7.4	14	36	87	0.3	-0.7	-0.3	0.3	H0.4	-0.5	S0.2	L0.5	0.5	0.5	0.1	0.4	S0.7	W0.5	L0.7	W0.8	B0.2	2.8
2.97	2.0	0.8	1.0	0.6	3.9	10.7	282	1,087	98	0.7	0.4	-0.4	0.5	H0.1	-0.5	S1.2	L0.1	1.7	0.3	0.3	0.2	S1.6	C2.2	S0.4	C1.4	C0.4	7.5
3.09	0.9	1.4	-0.7	-0.3	1.0	10.8	36	476	98	0.2	0.4	-0.8	0.0	L0.5	-0.8	S0.6	L0.4	1.3	-0.1	-0.5	0.1	S0.9	C0.5	S1.1	0.0	C1.8	1.8
2.93	-0.1	-2.0	0.7	-0.1	-2.9	7.4	157	1,617	99	-0.6	-1.5	-0.2	0.0	L1.2	-1.5	S1.0	L1.2	-1.9	-0.1	0.4	0.4	D2.9	W0.7	L1.3	W0.3	B0.2	-9.4
2.91	-0.2	0.5	1.9	0.9	-1.8	7.7	18	33	88	-0.9	-1.8	-1.0	-1.3	L0.3	-1.4	S0.5	L1.0	-0.5	-0.2	-1.7	-0.5	S0.4	W1.7	L0.8	W2.4	B0.3	-3.0
2.88	3.3	1.6	1.7	0.3	0.9	7.1	13	22	86	-0.7	-0.2	0.1	-1.1	L1.8	0.0	S0.7	L0.4	-0.2	-1.2	-0.5	-0.3	S0.4	W0.9	S0.5	W0.2	0.0	-3.2
2.82	2.9	-0.9	-1.9	-3.4	-1.7	7.7	45	225	94	0.7	-0.6	-0.4	-0.1	H0.8	0.1	P1.0	0.0	1.2	0.7	0.1	0.6	S1.5	0.0	S0.6	C1.3	C0.4	7.5
3.20	1.8	4.2	0.3	-0.7	-0.6	6.9	5	19	84	1.2	1.7	0.9	0.2	L1.0	-0.2	S0.5	S1.1	2.6	0.7	-0.6	0.3	S2.5	C1.1	L0.6	C0.4	C0.5	9.7
2.85	2.8	0.4	0.8	-0.8	-2.4	5.3	24	57	90	0.1	-0.9	-0.2	-1.0	L0.1	-0.6	P0.9	S0.1	1.1	0.8	0.2	0.2	S0.8	0.0	L0.3	C0.2	B1.1	7.0
3.01	-0.7	-1.1	-1.4	-0.6	1.8	8.7	11	21	86	-0.3	0.3	-0.6	0.3	L1.1	-1.1	S2.6	L1.2	-0.3	-0.2	-1.2	-0.3	D1.0	C0.5	0.0	W0.5	C1.1	-4.9
2.97	2.4	0.9	-1.6	-1.6	-0.1	7.2	57	192	95	0.5	0.8	-0.2	0.6	L0.9	0.2	S0.4	L0.3	-0.1	0.5	0.5	-0.1	S0.2	C0.9	S1.2	C1.6	C1.3	2.1
3.06	1.5	1.0	-1.3	-1.6	0.0	6.0	4	10	83	-0.1	0.0	0.6	-0.2	0.0	0.5	P0.1	L0.6	-1.0	-0.5	0.2	-0.5	D1.1	W0.6				

December 2020, All Summarized Bulls - Alphabetical Order

Name of Bull	Registration Number	GT	BBR	JH1	JNS	NAAB Code	JPI	No. Hrds	No. Daus	REL %	Milk	% Fat	Fat	% Prot	Prot	CM\$	NM\$	FM\$
WINDHAVENS VAPOUR PRAX-P	USA 118974800	80K	100	F		11JE1246	48	18	54	92	96	0.09	24	0.05	15	228	210	169
WINDHAVENS VISIONARY PRINCE	USA 118065166	50K	100	C		14JE606	68	103	506	98	752	-0.08	19	0.04	36	285	266	223
WOODSTOCK CRITIC BUXTON	USA 118177463	50K	100	C	C	14JE618	11	29	52	92	270	0.04	22	0.03	17	72	59	30
WOODSTOCK CRITIC LANCELOT-P	USA 118155739	80K	100	C	C	1JE842	-8	58	299	98	-751	0.03	-30	0.04	-20	-65	-72	-86
WOODSTOCK DOMINICAN LOFTY	USA 118008194	50K	100	F		1JE824	33	14	41	91	209	0.07	26	0.02	13	136	123	98
WOODSTOCK HENDRIX LEGION	USA 117817939	50K	100	F		1JE818	58	24	56	92	-170	0.18	29	0.09	13	199	164	92
WOODSTOCK LANIER-ET	USA 117060609	50K	100	C		200JE173	-25	33	41	86	-512	0.12	0	0.06	-6	-108	-119	-146
WOODSTOCK LEGAL RACER	USA 117474987	50K	100	F	C	1JE800	-6	45	272	97	-402	-0.03	-25	0.04	-6	-84	-93	-113
WOODSTOCK LOVABULL MICKEY-P-ET	USA 117319990	50K	100	F		1JE790	6	72	142	95	27	0.01	3	-0.02	-3	-17	-7	11
WOODSTOCK PL LEITH-ET	USA 116688040	50K	100	C		7JE1074	-55	42	94	94	13	-0.14	-30	-0.04	-7	-244	-230	-201
WOODSTOCK PLUS MALLORY {6}-ET	USA 117312788	50K		F		1JE789	7	19	38	85	-243	0.21	32	0.04	-1	59	49	26
WOODSTOCK PSULTON MALONE	USA 116688068	50K	100	F		29JE3695	-15	29	78	94	-141	-0.21	-52	-0.06	-18	-205	-186	-143
WWS EVEITA MIRO 9261-ET	DEU 265309261	13K	100	F			-60	10	52	85	-829	0.05	-29	0.04	-23	-222	-225	-231
XANADU PLUS TOM {6}	USA 118923064						-93	1	17	69	-621	-0.03	-37	-0.01	-25	-377	-366	-341
JX YOSEMITE GANNON RECRUIT {3}	840003005791873	50K	90	C		11JE1094	-56	55	831	99	627	-0.19	-12	-0.10	1	-155	-123	-56
YOSEMITE MALIBU RIPTIDE	840003006436216	99K	100	F		7JE1619	103	15	54	90	490	-0.01	22	0.04	27	393	370	323
YOSEMITE MERCHANT RASCAL	840003005791854	50K	100	F		11JE1126	7	23	66	93	147	0.02	12	-0.02	2	38	45	57
YOSEMITE MILTON RAGNAROK	840003006436210	99K	100	F		7JE1622	101	7	17	84	740	0.05	47	0.04	35	392	371	326
YOSEMITE PROMOTION-ET	840003006436451	50K	100	F		200JE229	1	42	48	86	104	0.04	13	0.04	12	23	10	-21
YOSEMITE RAZZ RENOVATION	840003006436195	99K	100	F		7JE1542	38	19	74	92	271	0.04	21	0.01	13	193	190	179
YOSEMITE RIZZO	840003006436402	80K	100	F		200JE249	54	12	19	87	59	0.16	37	0.04	11	243	227	193
YOSEMITE SANTIAGO RAZZ	840003006436395	80K	100	F		11JE1220	11	47	220	97	529	0.05	36	-0.03	13	143	154	174
YOSEMITE TEE TIME REVENANT-ET	840003006436247	99K	100	F		7JE1548	31	17	33	88	174	-0.02	5	-0.02	3	130	130	133
YOSEMITE VICEROY REDWOOD	840003006436212	99K	100	F		7JE1621	81	8	23	85	1274	-0.07	45	-0.04	37	360	364	373
ZENITH TSTONE HARDCORE-ET	USA 116608718	50K	100	F		203JE980	-52	10	40	91	-573	0.13	0	0.03	-15	-175	-175	-179

December 2020, All Summarized Bulls - Alphabetical Order

SCS	PL	LIV	DPR	CCR	HCR	GFI/EFI	Type Hrds	Type Daus	Type REL	FS	ST	SR	DF	RA	RW	RL	FA	FU	RH	RWU	UC	UD	TP	TL	RTP RV	RTP SV	JUI
3.06	0.3	0.7	-1.1	0.1	1.1	9.5	13	36	88	1.1	1.3	0.0	1.3	L0.4	0.3	P0.4	L0.1	1.4	2.6	1.2	0.1	S1.0	W0.3	L1.1	W1.0	B0.6	11.1
3.14	1.6	0.0	-0.3	0.7	-0.2	9.9	58	255	97	1.0	0.9	0.5	0.9	H0.9	0.7	P1.4	S1.0	1.8	0.6	0.0	0.7	S1.9	W1.1	L1.7	W0.9	B0.4	6.4
3.07	-2.2	-3.5	-1.8	-2.3	-3.2	9.6	13	26	86	0.7	-0.5	-0.6	1.6	H1.2	0.2	S0.3	L0.3	0.0	1.0	1.2	0.5	D0.1	C0.7	S0.2	C1.6	B0.3	4.8
2.85	1.6	-0.3	2.0	0.8	-0.7	9.8	14	51	89	0.8	-0.8	-0.7	0.1	H2.0	0.2	P0.5	S0.3	2.3	0.6	-0.1	0.4	S3.1	W0.2	S0.7	C0.8	B0.4	12.6
2.94	-0.5	-3.0	0.0	0.2	1.0	7.3	7	12	82	0.0	-0.1	0.8	0.6	H1.0	1.0	P0.2	S0.6	1.0	-0.5	0.7	0.9	S0.1	C1.1	S0.6	C1.5	C0.3	1.8
2.73	0.7	-0.3	0.4	0.2	-1.3	7.3	7	16	84	-0.6	0.0	-0.6	-0.4	L1.2	-1.5	S0.9	L0.4	-1.5	-0.6	-1.1	-1.0	D0.9	W0.8	S0.2	W0.7	C0.2	-6.8
3.19	-2.9	-2.6	0.7	1.0	0.0	9.1	22	29	81	0.0	1.2	-0.5	0.9	L0.8	-0.5	S0.6	L0.1	-1.8	-0.5	0.1	0.7	D1.1	C1.2	S1.0	C0.8	C0.6	-5.1
3.03	0.7	1.0	2.8	2.3	0.1	7.3	22	79	91	-0.7	-1.2	-0.4	-0.1	0.0	-1.0	S0.6	L0.2	-2.1	-1.5	-0.4	0.2	D1.1	C0.6	S1.8	C1.0	C1.0	-8.7
3.15	0.7	-0.2	1.5	1.3	-1.6	8.6	20	40	89	-0.6	-2.0	-0.5	-0.6	0.0	-1.2	0.0	L0.8	-1.3	-1.2	-0.9	0.0	D0.9	W0.2	L0.9	W0.6	B0.1	-8.3
3.10	-1.8	-2.3	0.9	0.8	0.7	8.4	21	32	88	-0.5	0.2	0.7	0.3	H0.3	0.0	P0.2	L0.2	-2.0	-0.8	0.9	0.8	D2.9	C1.0	S0.9	C0.9	C0.2	-9.0
3.00	-1.5	-5.5	0.7	1.1	-2.8	7.2	11	20	71	0.1	-1.5	0.0	-0.2	H0.8	0.0	P0.7	S0.2	-0.4	0.9	1.2	-1.1	D1.3	C0.3	S0.1	W0.5	C0.1	-0.7
2.82	0.5	0.2	2.8	3.2	0.3	9.2	13	38	88	-0.4	-2.5	-1.6	-0.8	H0.7	-1.4	P0.5	L0.2	0.1	0.1	-0.7	-0.7	S0.6	W0.1	S0.8	W0.7	B0.1	1.7
3.02	-1.4	-0.9	0.7	2.2	1.0	4.7	0	0	75	-0.7	-0.6	1.0	-1.5	H1.3	0.6	P1.4	S0.7	0.9	-1.3	0.0	-0.5	S0.7	C0.2	S0.4	C0.3	0.0	-0.9
3.07	-3.5	-5.5	1.6	1.4	-1.9	6.5	0	0	27																		
3.16	-1.3	-1.0	-1.9	-3.1	-2.4	6.8	31	481	98	0.3	1.5	-0.3	0.4	H1.6	0.8	P0.3	S0.1	-0.1	0.5	1.2	0.6	D0.4	W0.2	L0.2	C1.3	B1.3	3.3
2.87	4.8	2.1	-0.1	1.2	1.8	9.0	9	20	84	1.1	-0.1	0.0	0.9	H0.7	-0.4	P0.2	S0.5	1.8	1.5	1.5	0.4	S0.5	C0.6	L0.5	C0.7	B0.3	8.9
3.12	0.3	-2.3	0.9	0.6	-0.7	7.2	16	41	89	0.0	0.7	0.2	0.3	H0.3	0.2	P1.2	S0.7	0.0	-0.5	-0.6	-0.4	S1.2	W1.3	S1.0	W0.5	C0.3	0.4
2.99	1.7	0.3	1.0	1.0	-1.0	8.6	5	10	82	-0.3	0.2	-0.1	-0.1	H0.6	-0.1	P0.7	S0.4	0.8	0.2	0.4	-1.5	S0.2	W0.2	S0.4	W0.6	C0.7	0.7
3.02	-2.0	-1.6	-1.9	-1.3	0.3	7.5	29	39	81	-0.7	-0.6	-0.6	0.2	H1.8	0.1	0.0	S0.5	-0.8	-0.6	-0.1	-1.4	D0.9	W1.0	0.0	W1.2	C0.4	-6.6
3.22	0.8	1.1	0.4	0.5	-0.8	9.2	12	20	85	0.4	0.2	-0.3	0.3	L0.2	0.2	P0.9	S0.6	1.2	1.3	0.9	0.0	S0.3	C1.2	S0.2	C0.8	C0.8	6.1
2.95	1.4	1.3	-0.1	0.3	-0.8	8.0	9	9	82	-0.1	-0.6	0.1	0.9	H0.6	0.1	S0.3	L0.2	-1.3	0.2	0.5	0.5	D1.6	W0.8	L0.6	W0.2	C0.3	-5.3
3.31	-1.3	0.8	-1.8	-1.8	-1.1	9.6	28	127	94	0.9	1.8	0.5	1.1	L1.8	0.6	S0.3	S0.1	0.5	1.8	1.9	0.1	D0.7	C2.3	L0.1	C1.5	C1.3	4.5
2.85	3.0	1.3	-1.5	-1.7	0.8	8.8	8	13	83	0.6	-1.0	-0.2	-0.1	L0.3	-0.1	P0.6	S0.6	1.3	0.2	-1.3	0.5	S2.5	C1.3	S0.4	C0.8	B0.3	8.6
3.13	2.5	0.5	-1.0	-0.4	1.2	9.3	5	12	83	0.5	0.0	0.3	1.1	H0.7	0.7	P0.5	S0.6	0.1	0.4	1.2	0.0	D0.9	C1.0	L0.2	C1.0	C0.2	0.2
3.14	-3.7	-1.7	0.2	0.3	0.4	8.9	3	4	81	-0.3	0.3	0.4	0.2	L0.2	0.2	S0.8	0.0	-1.3	-0.7	0.3	0.8	D1.8	C0.7	0.0	C0.6	C0.4	-7.1

PART I: MALES

Section E

Marketed Bulls with Multi-Breed Evaluations

December 2020

**Multi-breed: Active (A), Foreign (F) & Young Genomic (G) Bulls Marketed in US by JPI
December 2020**

ST	Name of Bull	Registration Number	GT	BBR	JH1	JNS	NAAB Code	JPI	No. Hrds	No. Daus	REL %	Milk	% Fat	Fat	% Prot	Prot	CM\$	NM\$	FM\$
A	JX FARIA BROTHERS NATE DOGG (2)-ET	840003012575873	99K	88	C		203JE1631	99	65	1,558	99	190	0.11	33	0.06	20	380	362	320
A	JX FARIA BROTHERS TI (2)	840003124526322	99K	85	F		203JE1630	65	81	5,384	99	1004	-0.23	-3	-0.05	25	200	210	231
A	JX FARIA BROTHERS BARKSDALE (2)-ET	840003011610025	50K	85	F		97JE50	48	114	836	98	-140	0.06	6	0.01	-4	199	196	190
A	JX SEXING AVON HATARI (3)-ET	840003132350040	99K	89	F		551JE1664	43	30	3,328	99	870	-0.19	0	0.03	39	169	148	103
A	JX SEXING AVON BOWIE (3)-ET	840003132350219	99K	89	F		551JE1665	23	2	11	78	713	-0.21	-12	-0.08	8	69	93	144
A	JX FARIA BROTHERS GARRITY (3)-ET	840003011610068	99K	79	C		203JE1633	19	9	92	93	534	-0.03	19	-0.01	17	151	149	145
A	JX SEXING AVON BOOTS (3)-ET	840003132350064	99K	87	F		551JE1662	15	8	53	84	917	-0.29	-21	-0.07	17	39	61	106
A	JX FARIA BROTHERS DANIELS (2)-ET	840003011610028	99K	88	C		203JE1634	11	80	1,166	99	-220	0.06	1	0.00	-9	51	56	66
A	JX FARIA BROTHERS IRWIN 79464 (2)-ET	840003011609984	80K	82	C		535JE103	-16	3	13	78	-207	-0.03	-17	-0.02	-12	-40	-28	-5

Genomically Tested (G) Bulls Without Milking Daughters

G	JX TWIN RIDGE HAWKIN (3)-ET	840003012659472	99K	86	F		29JE4130	92			73	388	0.13	47	0.04	22	335	316	276
G	JX TWIN RIDGE LEAVALL (3)-ET	840003012316467	99K	87	F		1JE1118	74			73	254	0.00	13	0.06	22	276	252	201
G	JX TWIN RIDGE HOTSHOT (3)-ET	840003012316510	99K	85	F		29JE4144	56			73	191	-0.04	0	0.04	16	196	180	144
G	JX FARIA BROTHERS MODRIC (3)-ET	840003149514346	99K	88	F		551JE1735	53			73	563	0.02	32	0.01	22	230	220	199
G	JX FARIA BROTHERS HAYWARD (4)-ET	840003140371525	99K	89	F		97JE174	50			74	-67	0.15	28	0.03	3	207	197	175
G	JX SEXING TI WONDRA (3)-ET	840003132350836	99K	89	F		551JE1692	32			72	823	-0.10	17	-0.01	29	194	187	173
G	JX SEXING UNCLE LUKE WARWAGON (3)-ET	840003132350977	99K	89	F		551JE1697	9			71	572	-0.12	2	-0.01	18	45	44	42

**Multi-breed: Active (A), Foreign (F) & Young Genomic (G) Bulls Marketed in US by JPI
December 2020**

SCS	PL	LIV	DPR	REL	CCR	HCR	EFI	Type Hrds	Type Daus	Type REL	FS	ST	SR	DF	RA	RW	RL	FA	FU	RH	RUW	UC	UD	TP	TL	RTP RV	RTP SV	JUI
3.27	3.5	1.7	1.5	93	3.1	3.5	4.6	20	298	96	1.4	0.9	0.3	0.3	H0.3	1.0	P0.4	S0.9	2.8	2.0	-0.4	-0.6	S2.5	C0.9	L0.2	W0.1	B1.0	15.8
3.09	1.8	-1.9	0.9	97	2.1	3.3	4.9	34	632	98	2.4	2.9	-0.8	2.0	H2.1	0.8	P1.0	S1.4	3.8	3.2	0.5	0.5	S4.9	C0.8	L0.8	C1.7	B0.5	25.4
2.85	4.3	4.4	0.6	91	0.8	0.1	4.8	45	192	94	0.6	-0.3	0.3	-0.5	H2.1	1.0	P0.9	S0.8	2.8	-0.1	-0.9	-0.8	S2.7	C0.2	S0.4	C0.5	C0.8	7.9
3.00	2.2	0.0	-1.8	94	-2.1	3.2	5.6	12	103	88	0.2	-1.1	1.2	-1.2	H0.7	-0.5	P1.7	S1.0	1.5	-0.8	-1.2	0.5	S0.7	W0.5	L1.4	W0.9	C0.7	-1.8
3.12	3.1	1.4	0.2	65	0.6	2.6	6.5	0	0	72	0.8	-0.2	0.3	0.3	H0.5	-0.4	P0.9	S0.4	1.7	1.0	0.4	0.2	S1.1	W0.5	L0.8	W0.3	B0.7	7.6
2.99	0.6	2.9	-2.2	75	-4.2	-4.5	2.9	4	18	73	0.1	1.2	0.9	-1.0	0.0	0.6	P0.6	0.0	1.6	0.4	0.2	-0.4	S1.4	C0.8	L0.1	W0.1	0.0	6.1
3.26	2.5	1.1	0.5	69	0.1	3.2	5.9	3	17	76	0.9	1.5	0.7	0.2	H0.1	0.2	P0.4	S0.8	2.6	0.9	-0.2	0.1	S2.9	C0.1	S0.1	C0.3	B0.1	12.2
3.05	1.2	4.0	-0.6	92	-0.9	0.8	5.8	26	204	94	0.7	0.6	-0.4	-0.5	H0.2	0.2	P0.5	0.0	1.9	0.7	-1.5	0.9	S2.9	W0.2	L0.5	C0.9	B0.1	10.4
3.09	1.1	2.1	-0.3	65	-0.5	1.7	5.5	0	0	71	1.3	1.7	0.8	-0.1	L0.1	0.2	P0.5	S0.3	2.9	1.4	0.1	0.2	S3.3	C0.2	L0.4	0.0	B0.2	14.5

Genomically Tested (G) Bulls Without Milking Daughters

2.89	2.1	-0.2	0.9	60	1.1	1.7	4.1	0	0	72	0.0	0.0	-0.2	0.3	L0.1	-0.3	S0.8	L0.4	-0.4	0.2	0.0	-0.1	D0.3	W0.3	L0.1	W0.5	C0.4	-1.6
2.98	2.7	2.6	1.1	62	0.8	2.0	6.1	0	0	72	0.5	0.7	0.4	0.3	H2.2	1.0	P0.3	S0.7	2.1	0.2	-0.3	-0.3	S0.9	C0.1	S0.1	C0.6	B0.3	6.1
3.01	2.4	2.4	2.2	61	2.0	1.9	5.0	0	0	72	0.6	1.2	0.4	-0.2	H1.8	1.0	P0.5	S1.0	1.7	0.1	-0.5	-0.1	S1.2	C1.0	L0.2	C0.9	B0.5	6.1
2.92	1.2	-1.0	-1.4	62	-1.5	1.3	4.5	0	0	71	0.5	-0.1	0.8	0.0	H1.1	0.2	P1.2	S1.2	1.5	-0.7	-0.4	0.4	S0.9	C0.9	L0.5	C1.2	C0.4	1.7
2.88	1.9	1.1	0.7	66	-0.7	1.0	6.1	0	0	72	0.6	0.9	0.6	-0.3	L0.7	0.0	P0.2	S0.7	1.3	0.2	-0.5	0.3	S1.1	C0.8	S0.4	C1.3	C0.3	5.4
3.04	0.6	-2.0	-1.8	67	-2.3	-1.4	6.3	0	0	72	1.0	1.5	0.3	0.8	H1.9	1.0	P1.9	S1.7	2.1	1.0	0.3	0.1	S2.3	C0.5	L1.0	C0.3	C0.2	9.4
3.04	0.7	-0.7	-0.7	64	-1.1	-0.5	4.9	0	0	72	0.0	0.8	1.1	-1.4	L0.6	0.4	P0.8	S0.1	1.1	0.0	-1.5	-0.1	S1.8	W1.2	L1.8	W2.1	C0.5	0.9

December 2020, Multi-breed Summarized Bulls - Alphabetical Order

Name of Bull	Registration Number	GT	BBR	JH1	JNS	NAAB Code	JPI	No. Hrds	No. Daus	REL %	Milk	Fat	Fat	Prot	Prot	CM\$	NM\$	FM\$
JX ALL LYNNS DALE VACATION {3}-ET	USA 116611642	50K	89	F		11JE1039	17	112	2,218	99	637	-0.06	17	-0.03	16	91	95	104
JX AVI-LANCHE ALTAAGILE {3}	840003131652148	99K	88	F		11JE1344	57	1	23	80	397	0.05	30	-0.03	9	208	212	221
JX BARHAMS GOOSE BUMPS {3}-ET	USA 117266452	50K	89	F		203JE1222	35	85	859	99	984	0.01	49	-0.01	33	212	204	188
JX BARHAMS GOOSE BUZZ {3}-ET	USA 117266461	50K	82	F		203JE1223	1	39	574	98	413	0.00	20	-0.05	5	19	32	61
JX BUTTERCREST GOLDWYN {3}-ET	USA 116608727	50K	86	F		203JE976	-24	6	26	84	336	-0.06	4	-0.08	-5	-65	-39	18
JX BUTTERCREST SENATOR {3}	USA 116538327	50K	89	F		7JE1055	21	41	71	91	134	0.11	30	0.04	13	116	100	66
JX CAL-MART DALE KUPER {3}	USA 116496588	50K	88	F		29JE3693	-3	41	102	92	-384	0.06	-7	0.09	4	-37	-59	-111
JX CHASIN-RAINBOWS BOLT {3}	USA 067097506	50K	89	F		200JE68	-46	27	120	94	-406	-0.05	-30	0.01	-12	-156	-154	-152
JX CMR GOOSSES MAE MARTIN {3}	USA 118709808	8K	80	F			-9	3	14	78	725	-0.18	-4	-0.02	22	14	11	8
JX CO-OP AD MARLO TEX {3}	840003012658885	99K	87	F		1JE982	33	29	400	96	552	-0.02	22	0.00	20	183	176	163
JX CO-OP AD VDRL VESTIGE {3}-P-ET	840003012658819	99K	87	F		1JE954	25	30	148	92	-156	-0.06	-20	0.06	6	36	14	-31
JX DP DALES HUGO {3}	USA 116394541	50K	88	C		7JE1047	-18	75	338	97	246	-0.07	-4	-0.01	6	-11	-9	-4
JX DUPAT JLS AVON HARAMBE {3}-ET	840003127607531	99K	88	C		7JE1583	37	21	110	89	1139	-0.18	14	-0.08	24	159	173	205
JX DUPAT PERFORM FURIOSO {4}-ET	USA 067163451	99K	88	F		1JE900	25	9	118	82	409	-0.09	0	-0.01	13	93	90	84
JX FARIA BROTHERS ACEVEDA {2}-ET	840003011609961	8K	87	C		535JE77	46	3	10	78	992	-0.16	12	-0.02	33	144	139	129
JX FARIA BROTHERS ALLEN IVERSON {3}-ET	840003135124354	99K	86	F		29JE4069	5	3	13	79	28	0.02	5	0.00	1	46	43	40
JX FARIA BROTHERS AVON {2}-ET	840003011609974	99K	84	F		14JE673	62	281	8,158	99	1156	-0.32	-15	-0.10	21	229	252	302
JX FARIA BROTHERS BAELISH {2}-ET	840003011610064	50K	88	F		535JE64	4	2	17	84	127	0.01	9	0.00	4	78	81	85
JX FARIA BROTHERS BARKSDALE {2}-ET	840003011610025	50K	85	F		97JE50	48	114	836	98	-140	0.06	6	0.01	-4	199	196	190
JX FARIA BROTHERS BOOGIE COUSINS {3}-ET	840003135124227	99K	88	F		1JE1056	-2	6	38	81	48	-0.04	-7	0.02	6	30	23	7
JX FARIA BROTHERS BUNK {3}-ET	840003011610023	99K	89	F		14JE651	39	36	211	96	599	-0.13	0	-0.04	13	156	163	178
JX FARIA BROTHERS CEPPEDES {3}-ET	840003135124402	99K	88	F		1JE1057	72	22	303	95	-243	0.26	42	0.13	19	349	306	213
JX FARIA BROTHERS CONFORTO {2}-ET	840003011610019	99K	86	F		203JE1640	-18	35	900	98	-956	0.20	-6	0.04	-26	-49	-52	-59
JX FARIA BROTHERS CZAR {2}-ET	840003012229194	99K	87	F		14JE679	23	14	26	83	601	-0.15	-3	-0.01	20	74	71	65
JX FARIA BROTHERS DANIELS {2}-ET	840003011610028	99K	88	C		203JE1634	11	80	1,166	99	-220	0.06	1	0.00	-9	51	56	66
JX FARIA BROTHERS DJ KHALED {3}-ET	840003012575849	13K	89	F		97JE90	14	27	389	97	1020	-0.12	23	-0.07	22	70	88	125
JX FARIA BROTHERS DON {2}	840003011199082	50K	88	F		535JE24	10	3	104	93	150	0.07	22	0.06	19	72	49	-1
JX FARIA BROTHERS DROGO {2}-ET	840003011610095	80K	86	F		535JE60	66	2	18	83	172	0.12	34	0.05	16	236	218	179
JX FARIA BROTHERS GARRITY {3}-ET	840003011610068	99K	79	C		203JE1633	19	9	92	93	534	-0.03	19	-0.01	17	151	149	145
JX FARIA BROTHERS GRIEZMANN {4}	840003135124238	99K	87	F		1JE991	34	10	32	81	1377	-0.21	20	-0.07	35	191	204	232
JX FARIA BROTHERS IRWIN 79464 {2}-ET	840003011609984	80K	82	C		535JE103	-16	3	13	78	-207	-0.03	-17	-0.02	-12	-40	-28	-5
JX FARIA BROTHERS JEEZY {2}-ET	840003012229195	99K	87	C		1JE893	36	46	1,251	99	828	-0.08	22	0.01	32	161	151	127
JX FARIA BROTHERS JUBENAL {2}-ET	840003011609967	99K	86	F		14JE714	-1	28	100	92	527	-0.13	-3	-0.03	12	-12	-5	10
JX FARIA BROTHERS LEONEL {3}-ET	840003011610079	99K	85	F		14JE648	49	282	6,425	99	761	-0.03	30	0.01	31	311	298	271
JX FARIA BROTHERS LEVY {3}	840003005174554	50K	88	C		97JE1	-10	44	1,651	99	-15	0.08	17	0.03	6	100	92	73
JX FARIA BROTHERS LUKEMAYE {3}-ET	840003012512466	99K	88	F		200JE1122	89	8	21	77	1088	-0.05	42	0.04	49	364	343	294
JX FARIA BROTHERS MACKEY {2}	840003011199018	99K	73	C		14JE675	11	16	208	96	565	0.07	43	-0.02	16	157	158	160
JX FARIA BROTHERS MARCO {3}-ET	840003011610080	99K	84	C		14JE647	-49	25	176	95	240	-0.16	-23	-0.02	5	-126	-119	-106
JX FARIA BROTHERS MARKAPP {3}	840003012229225	8K	86	F		535JE78	46	3	81	86	713	0.08	53	0.02	31	213	199	166
JX FARIA BROTHERS MARLO {2}-ET	840003011610022	99K	87	F		14JE652	70	292	7,501	99	99	0.16	40	0.02	8	347	339	322
JX FARIA BROTHERS MCKAY {2}-ET	840003011610062	50K	88	F		535JE27	13	2	38	88	-209	0.09	8	0.01	-5	102	102	100
JX FARIA BROTHERS MCNULTY {3}	840003012576091	99K	86	F		1JE895	9	12	39	86	509	0.05	35	-0.02	15	95	96	98
JX FARIA BROTHERS MIAMIMARK {2}-ET	840003012229208	99K	87	F		14JE715	30	20	150	95	695	-0.12	7	-0.02	20	60	61	65
JX FARIA BROTHERS MUNDO {3}	840003012229191	99K	89	F		14JE676	60	23	71	90	383	0.09	39	0.01	17	273	266	249
JX FARIA BROTHERS NATE DOGG {2}-ET	840003012575873	99K	88	C		203JE1631	99	65	1,558	99	190	0.11	33	0.06	20	380	362	320
JX FARIA BROTHERS PARTLOW {2}	840003008626153	8K	83	F		535JE9	-51	3	50	89	-504	0.11	-2	0.04	-10	-137	-143	-158
JX FARIA BROTHERS PELE {3}	840003126052040	99K	89	F		200JE914	27	94	6,255	99	102	0.00	6	-0.04	-4	130	137	156
JX FARIA BROTHERS PERK {2}-ET	840003012229188	99K	86	F		1JE894	15	7	10	78	-111	0.09	14	0.05	6	68	54	22
JX FARIA BROTHERS RAWLS {2}	840003008626109	50K	81	C		97JE2	42	35	768	99	408	0.01	21	-0.03	9	197	205	221
JX FARIA BROTHERS REVOLUTION {2}-ET	840003012229190	99K	85	C		14JE678	8	143	2,590	99	1355	-0.25	9	-0.05	38	53	64	85
JX FARIA BROTHERS RONDO {3}-ET	840003140305947	99K	89	F		29JE4092	56	8	22	78	594	0.06	41	0.03	28	231	215	179
JX FARIA BROTHERS SIMMONS {2}-ET	840003011609983	80K	87	C		97JE68	1	25	225	96	-704	0.05	-24	0.03	-20	-13	-15	-18
JX FARIA BROTHERS TI {2}	840003124526322	99K	85	F		203JE1630	65	81	5,384	99	1004	-0.23	-3	-0.05	25	200	210	231
JX FARIA BROTHERS TODD {2}-ET	840003011609989	99K	84	C		1JE891	36	84	1,809	99	470	0.06	35	0.01	20	193	184	164
JX FARIA BROTHERS TONY ALLEN {3}	840003135124099	99K	87	F		1JE979	45	14	113	91	178	0.03	14	0.01	8	146	141	131
JX FARIA BROTHERS TUCO {3}	840003009717732	6K	88	F		97JE118	20	12	158	95	-185	0.13	18	0.07	8	101	82	40
JX FARIA BROTHERS UNCLE LUKE {2}-ET	840003012575892	99K	85	F		203JE1629	42	51	642	98	478	-0.17	-14	-0.07	2	69	88	130
JX FARIA BROTHERS VANDRELL {2}-ET	840003011609959	99K	86	F		1JE892	52	253	13,095	99	259	-0.10	-8	0.02	14	128	119	97
JX FARIA BROTHERS WALTON {2}-ET	840003011609968	8K	86	C		535JE80	31	3	17	81	384	-0.11	-5	0.00	13	68	65	60
JX GABYS DALE DONOVAN {3}-ET	USA 116697868	50K	88	F		147JE6187	30	17	351	98	447	-0.01	20	-0.02	12	154	154	155
JX HER-MAN DALE BALDWIN {3}-ET	USA 116651118	50K	86	F		203JE981	-38	15	25	83	704	-0.27	-25	-0.10	4	-179	-151	-91
JX HOCKETT DALE RAZZEL {3}-ET	USA 116517087	50K	89	F		7JE1053	-44	38	100	92	350	-0.18	-23	-0.10	-9	-173	-140	-69
JX JARS OF CLAY GARDEN BILLY {3}	USA 067142774	50K	89	F		7JE1064	7	30	60	90	529	-0.11	2	-0.04	10	11	21	43
JX JER-Z-BOYZ GONZAGA {3}-ET	USA 117848669	50K	81	F		29JE3838	9	43	229	96	451	0.12	49	-0.02	12	90	92	96
JX JER-Z-BOYZ GONZO {3}-ET	USA 117848753	50K	87	F		44JE522	41	1	21	81	687	0.02	37	-0.01	23	159	154	143
JX JER-Z-BOYZ GURHKA {3}-ET	USA 117848678	50K	83	F		203JE1354	79	12	366	97	1239	0.07	75	-0.06	33	363	368	382
JX KILGUS DALE KALEB {3}-ET	USA 116709370	50K	87	F		7JE1070	-9	37	84	92	116	-0.12	-19	-0.03	-3	-72	-66	-51
JX LRF GANNON BRAXTON {3}	USA 116599825	50K	88	C		7JE1061	7	82	265	96	98	-0.05	-7	-0.04	-6	16	28	56
JX MILK-N-MORE-LH LEG GARTH {3}-ET	USA 117114447	99K	89	C		7JE1126	27	24	35	85	295	-0.04	6	0.01	14	75	66	48
JX MILK-N-MORE-LH LOU GERRY {3}-ET	USA 117077591	50K	88	F		7JE1125	-3	69	152	95	787	-0.15	5	-0.04	19	-27	-19	-1
JX MVF DALE TEN SIXTYNINE {3}-ET	USA 067181589	50K	88	F		7JE1069	-46	101	578	98	289	-0.06	2	-0.03	5	-107	-101	-87
JX OOMSDALE CC CELEBRITY CINDY {3}-ET	USA 067080516	50K	88	C		203JE1219	-10	22	199	96	81	-0.06	-8	0.00	4	25	26	26
JX OOMSDALE CC VALET CLARK {3}-ET	USA 067138561	50K	88	F		7JE1179												

December 2020, Multi-breed Summarized Bulls - Alphabetical Order

SCS	PL	LIV	DPR	CCR	HCR	GFI/EFI	Type Hrs	Type Daus	Type REL	FS	ST	SR	DF	RA	RW	RL	FA	FU	RH	RWU	UC	UD	TP	TL	RTP RV	RTP SV	JUI
2.94	0.5	3.3	-2.5	-2.4	0.4	6.1	65	1,485	99	-0.6	-0.2	0.3	-0.2	0.0	0.2	P0.2	L1.3	-2.1	-1.0	0.1	1.5	D2.0	C0.2	L0.8	C0.8	C0.5	-10.2
2.96	1.2	1.3	1.4	0.6	2.3	5.7	0	0	72	0.5	1.5	0.3	0.6	L0.6	0.2	S0.3	S0.4	-0.1	0.3	-0.9	0.0	S0.3	W1.2	L0.7	W1.1	C0.3	-0.8
2.90	-1.1	-1.7	-2.6	-4.4	-2.0	5.8	42	360	97	-0.5	1.1	0.9	0.5	H0.4	1.9	S0.1	L0.1	-1.6	0.0	0.9	-0.8	D2.3	W2.3	L0.4	W1.4	B0.3	-7.9
3.07	-0.5	-1.4	-1.1	-2.9	-1.8	3.4	22	159	93	-0.3	-2.3	-0.5	0.1	H1.4	1.0	P0.1	L0.4	-1.3	-0.4	-0.3	0.0	D0.6	W1.7	0.0	0.0	B1.1	-3.1
3.09	-0.2	-0.5	0.7	-0.1	-0.6	2.8	3	7	75	-0.6	-0.4	1.1	-0.9	H0.8	0.9	P1.2	S0.4	-0.8	-1.1	0.7	-0.6	D1.5	0.0	0.0	C0.3	B0.3	-6.7
2.93	-0.1	-0.9	-0.6	-1.3	0.9	4.1	20	32	81	-0.6	0.6	1.3	0.2	0.0	0.4	S0.2	L0.9	-2.4	-0.5	0.7	1.3	D2.8	W0.9	L1.8	W0.3	B1.3	-9.8
3.11	-1.0	-0.6	2.2	-1.9	0.6	4.3	15	47	82	-1.4	-1.9	0.5	-1.6	H1.9	0.2	P0.7	0.0	-1.6	-1.4	0.1	-0.3	D1.8	W0.4	S0.3	W0.6	B0.4	-9.5
3.09	0.3	0.0	-0.8	-0.3	0.2	5.6	12	26	82	-0.4	-1.0	0.2	-0.5	H1.3	0.1	P0.5	S0.3	-0.5	0.5	1.0	0.8	D0.5	W0.4	L1.3	W0.6	B1.4	0.7
2.92	-0.2	-1.4	-1.6	-2.4	-1.7	2.0	3	13	75	0.1	1.0	1.2	-0.2	H1.4	2.1	P1.0	S0.5	0.3	0.0	0.6	0.2	D0.1	W0.2	L0.7	C0.5	B0.5	0.7
2.97	1.4	-1.4	-2.0	-3.3	-0.1	5.7	8	33	77	1.4	1.7	0.5	1.2	L0.4	1.1	P0.6	S0.8	1.8	1.0	-0.2	0.0	S1.9	C1.2	S0.5	C0.7	C0.7	9.2
2.77	2.4	0.8	-0.2	-0.2	3.9	5.5	9	25	75	-0.1	-1.1	0.2	-0.3	H0.4	-0.2	S0.6	L0.3	0.6	-0.3	-0.6	0.2	S0.6	W0.2	L0.2	C0.5	B0.5	1.8
3.01	1.0	0.9	-1.1	-1.6	-1.0	6.4	33	90	91	-0.5	0.7	1.0	-0.6	H1.1	0.3	P1.2	S0.6	-2.4	-1.2	0.0	0.8	D0.9	W1.3	L1.3	W1.5	B1.1	-9.2
2.90	1.5	0.9	-0.8	-0.9	-1.0	4.8	14	66	83	0.8	1.6	1.7	0.2	L0.8	0.2	P0.7	S0.7	0.9	0.4	0.6	0.5	D0.4	C1.0	L0.2	C0.5	C0.7	1.4
2.89	2.0	0.7	-1.4	-1.2	1.9	5.2	4	9	75	-0.2	-0.4	0.2	-0.1	H0.2	0.3	P0.2	0.0	-0.6	0.3	0.3	0.8	D0.2	W0.2	L1.2	C0.4	B1.7	1.5
3.02	-0.4	-0.6	0.1	1.0	0.6	5.3	0	0	70	-0.2	-0.3	0.8	-0.3	H0.5	0.4	P0.2	S0.1	0.4	-0.3	0.0	-0.5	D0.3	W0.7	L0.6	W1.2	C0.1	-2.5
2.90	0.8	0.3	-2.1	-1.7	0.9	5.1	0	0	71	0.9	0.7	0.3	-0.6	L0.2	-0.1	P0.6	S0.4	1.9	0.5	-0.4	-0.1	S2.0	W0.7	L0.8	W0.8	C0.4	6.0
3.07	5.9	5.8	1.2	1.2	2.5	5.1	154	1,685	99	1.5	1.0	1.7	-0.1	H0.1	0.0	P1.6	S1.4	3.4	0.7	-0.1	0.4	S3.0	W0.2	L0.5	C0.3	C0.2	12.1
3.16	0.6	-1.1	-1.5	-2.6	-0.1	4.6	0	0	71	1.6	1.2	0.7	-0.7	L0.7	0.6	P1.2	S1.0	2.7	1.9	-0.1	0.7	S2.9	C0.4	L0.6	C0.6	B0.5	15.8
2.85	4.3	4.4	0.6	0.8	0.1	4.8	45	192	94	0.6	-0.3	0.3	-0.5	H2.1	1.0	P0.9	S0.8	2.8	-0.1	-0.9	-0.8	S2.7	C0.2	S0.4	C0.5	C0.8	7.9
3.00	0.5	1.3	0.1	-0.5	-3.1	6.4	1	1	72	0.2	0.8	1.0	-0.6	H0.4	0.4	P1.4	S1.1	1.6	-0.3	-0.7	-0.3	S1.6	W1.3	L0.5	W0.9	C0.5	2.2
2.94	2.9	3.4	0.5	0.4	-1.6	5.0	17	34	79	0.0	0.6	0.3	-1.0	H0.9	1.0	P1.3	S0.6	1.2	-0.1	-1.1	0.3	S2.3	0.0	S0.2	C0.5	C0.3	5.7
2.98	1.4	0.1	0.0	-0.9	-0.5	6.0	7	11	71	0.9	0.9	0.2	0.1	H1.0	0.7	P1.5	S1.4	2.2	0.9	-0.9	-0.3	S2.8	W0.6	L1.3	W1.5	B0.2	9.0
3.07	0.4	0.2	0.4	-1.5	-1.1	5.6	9	82	88	1.1	-1.0	-0.1	0.2	H0.1	-0.1	P0.5	S0.5	2.7	1.7	-0.8	0.5	S2.7	C0.8	S0.3	C0.5	C0.2	14.5
3.02	0.1	0.9	0.6	0.0	-1.2	4.9	4	6	71	-0.3	0.1	0.0	-0.7	H0.1	0.4	P0.7	S0.5	0.5	-0.1	-0.4	-0.6	S0.2	W0.8	L1.1	W1.7	B0.5	-0.9
3.05	1.2	4.0	-0.6	-0.9	0.8	5.8	26	204	94	0.7	0.6	-0.4	-0.5	H0.2	0.2	P0.5	0.0	1.9	0.7	-1.5	0.9	S2.9	W0.2	L0.5	C0.9	B0.1	10.4
3.21	-1.7	-3.0	-1.0	-1.7	-1.3	5.6	7	33	79	0.8	1.3	0.0	0.5	L1.0	0.1	S0.3	S0.2	0.1	1.5	1.0	-0.1	D0.1	C1.5	S0.2	C1.1	C0.4	5.1
3.03	-2.4	-1.6	-0.7	-0.3	1.5	4.9	1	1	72	-0.3	2.2	1.1	-0.2	L1.0	0.7	S0.5	S0.5	-0.6	-0.6	-0.3	-0.3	D1.3	C0.5	L0.7	W0.5	C1.0	-7.4
2.97	0.9	0.1	0.7	0.5	0.5	1.8	0	0	66	0.0	-0.2	0.0	-0.4	H0.3	-0.7	S0.2	S0.1	0.3	-0.3	-1.5	0.0	S1.7	W1.5	L0.4	W1.5	C0.5	0.2
2.99	0.6	2.9	-2.2	-4.2	-4.5	2.9	4	18	73	0.1	1.2	0.9	-1.0	0.0	0.6	P0.6	0.0	1.6	0.4	0.2	-0.4	S1.4	C0.8	L0.1	W0.1	0.0	6.1
3.17	0.4	1.7	-1.8	-2.7	-0.6	4.7	4	6	70	0.5	1.8	1.3	-0.1	H0.2	0.9	P1.0	S0.6	1.7	0.7	0.4	-0.3	S1.4	C0.8	L0.2	C0.5	B0.5	8.1
3.09	1.1	2.1	-0.3	-0.5	1.7	5.5	0	0	71	1.3	1.7	0.8	-0.1	L0.1	0.2	P0.5	S0.3	2.9	1.4	0.1	0.2	S3.3	C0.2	L0.4	0.0	B0.2	14.5
3.05	-0.6	0.1	-1.6	-1.6	0.6	6.0	6	21	76	-0.1	0.2	0.4	-0.4	L0.2	0.5	P0.8	S0.3	-0.2	-0.4	-0.1	-0.3	D0.7	W0.2	L0.5	W0.1	B0.1	-3.8
3.04	-1.6	-0.3	0.0	0.7	1.7	5.3	7	17	73	-0.2	0.1	1.1	-0.1	H1.6	1.1	P0.9	S0.8	1.2	-1.0	-0.1	-0.5	S0.1	C0.7	L0.4	W0.4	C0.4	-2.2
3.05	2.9	4.1	-2.8	-4.3	-2.2	4.1	152	1,634	99	0.6	3.1	2.0	-0.8	H0.4	1.7	P0.9	L0.1	2.5	0.9	0.6	-1.6	S2.7	C0.5	L0.5	W1.0	B0.3	10.4
3.11	0.9	3.8	-3.2	-4.3	-4.1	5.5	12	147	92	0.0	2.4	0.9	-0.4	L0.4	0.9	0.0	S0.3	1.0	0.0	0.6	-1.2	S1.0	C0.5	S0.1	W0.3	C0.5	2.3
3.28	1.3	-0.4	-1.4	-0.8	1.1	6.9	3	4	72	0.9	0.9	0.2	1.2	L1.4	-0.6	P0.1	L0.4	-0.1	1.6	0.7	0.4	S0.1	W1.1	L0.8	W1.3	C0.5	2.6
2.96	-1.0	1.5	-3.4	-3.4	-1.4	0.9	4	7	58	-0.1	2.7	1.4	0.5	H0.4	1.6	S0.2	S0.3	-0.4	-0.6	0.0	0.1	D0.1	C0.3	L0.4	C0.6	C1.0	-3.9
3.15	-0.1	2.0	-2.3	-3.8	-3.1	4.1	8	23	75	0.2	1.2	0.8	-1.1	L1.4	0.1	P0.1	L0.2	0.2	0.0	-0.3	-0.3	S0.5	0.0	L0.3	W1.3	C0.9	-1.2
3.05	-2.3	-1.5	-0.2	-0.6	-1.6	3.7	0	0	70	-1.0	0.3	1.3	-0.2	H0.1	1.1	S0.4	S0.2	-0.8	-1.5	0.2	0.0	D2.3	C1.3	0.0	C1.1	C1.0	-10.4
3.01	4.5	2.2	-0.8	-1.9	0.6	5.8	143	1,897	99	1.6	1.1	0.2	1.3	H0.5	1.2	P0.3	S1.2	1.9	1.4	-0.3	0.2	S1.9	C0.3	L0.3	W0.1	B0.2	10.5
3.08	1.5	-0.4	-0.9	-1.4	0.3	4.7	0	0	71	1.8	0.8	0.2	0.7	L0.4	0.4	P1.4	S1.0	3.1	2.1	-0.2	0.8	S3.4	C0.7	L0.4	C1.0	B0.7	18.6
3.04	-2.7	-3.7	-1.4	-2.0	-3.4	3.5	3	7	72	0.6	1.7	0.2	0.5	H0.5	0.7	P0.3	S0.2	0.8	1.5	0.9	-0.4	S1.3	C0.6	L0.2	C0.3	B0.6	9.0
3.01	-0.7	-0.9	0.4	1.4	1.5	5.0	4	6	70	-0.4	-0.5	0.3	-0.3	H0.6	-0.1	P0.4	L0.4	0.1	-0.7	-0.4	-0.3	D0.4	C0.8	L1.0	W0.6	B0.3	-3.5
3.08	0.5	0.6	-0.4	-0.6	0.1	5.7	7	18	74	0.5	0.0	-0.2	0.4	H0.3	-0.4	P0.6	S1.2	0.7	0.8	0.1	-0.3	S0.6	C0.7	L0.1	W0.3	B0.2	4.6
3.27	3.5	1.7	1.5	3.1	3.5	4.6	20	298	96	1.4	0.9	0.3	0.3	H0.3	1.0	P0.4	S0.9	2.8	2.0	-0.4	-0.6	S2.5	C0.9	L0.2	W0.1	B1.0	15.8
3.11	-1.7	0.8	-1.2	-2.2	-1.5	1.6	0	0	63	-1.0	0.3	0.4	-1.0	L0.3	-0.1	S0.1	L0.2	-1.7	-1.7	-1.4	-0.2	D0.3	W0.6	L0.3	W0.3	C0.5	-9.6
2.79	4.8	1.4	-0.7	-1.9	3.4	6.5	56	924	99	0.8	3.3	0.4	0.0	L1.0	0.3	S0.2	S0.7	1.6	0.3	-0.8	-0.2	S2.6	W0.2	S0.5	W0.2	C1.1	6.6
3.03	-0.2	1.1	1.0	0.3	-0.3	4.0	2	2	71	-0.9	1.0	0.3	-1.2	L0.3	0.4	S0.4	S0.5	-0.4	-1.7	-2.2	0.5	S0.6	0.0	S0.1	C0.3	C0.7	-5.5
3.13	2.7	2.9	0.5	0.1	2.0	4.1	14	85	89	-0.1	3.7	0.1	0.5	L1.1	-0.2	S0.7	S0.3	0.2	0.3	0.8	-1.3	S0.6	W0.7	S0.9	W0.7	C0.8	1.1
3.36	-0.9	-2.4	-0.9	-0.6	-1.5	4.9	84	453	97	-0.1	1.2	0.6	-0.6	L0.7	1.2	P0.7	S0.4	-0.3	-0.1	0.7	-0.3	D0.8	W0.9	L1.2	W1.5	B0.2	-4.0
3.01	-0.4	-1.7	-3.0	-2.8	-1.4	4.0	6	10	71	0.4	-1.0	-0.5	-0.2	H0.5	-0.7	P0.1	S0.1	1.2	0.3	-0.5	0.4	S1.5	W0.3	L0.6	W0.1	C0.3	4.4
3.01	2.6	2.2	-0.3	-0.9	2.8	6.9	8	13	74	1.3	0.3	-0.6	-0.5	L0.1	-0.9	P0.8	S0.2	3.5	1.8	-0.7	-0.5	S4.9	C0.1	0.0	W0.3	C0.1	18.9
3.09	1.8	-1.9	0.9	2.1	3.3	4.9	34	632	98	2.4	2.9	-0.8	2.0	H2.1	0.8	P1.0	S1.4	3.8	3.2	0.5	0.5	S4.9	C0.8	L0.8	C1.7	B0.5	25.4</

December 2020, Multi-breed Summarized Bulls - Alphabetical Order

Name of Bull	Registration Number	GT	BBR	JH1	JNS	NAAB Code	JPI	No. Hrds	No. Daus	REL %	Milk	% Fat	Fat	% Prot	Prot	CM\$	NM\$	FM\$
JX PEARLMONT GANNON EMERY {3}	USA 116576864	50K	84	C		1JE758	8	49	307	97	363	-0.03	10	-0.03	6	-9	0	18
JX PINE-TREE ACHIEVER {3}-ET	USA 067731401	99K	89	F		1JE1054	76	4	17	76	492	-0.03	17	0.02	23	344	332	306
JX PINE-TREE ARENA {3}-ET	USA 067731379	99K	89	F		1JE1047	40	3	22	77	665	-0.04	24	0.00	25	253	246	231
JX PINE-TREE AVON SOLID {3}-ET	USA 067771285	99K	89	F		1JE1033	65	4	28	80	799	-0.14	7	-0.02	25	208	204	199
JX PINE-TREE JUMBO SWEET {4}-ET	USA 067901113	99K	87	F		29JE4027	47	28	56	86	335	-0.09	-4	-0.02	9	157	156	157
JX RIVERBEND FROLIC {3}	USA 117348338	99K	87	C		200JE9832	-3	47	278	97	717	-0.07	20	-0.11	3	2	32	97
JX SCHULTZ AVON HAGGARD {3}	USA 119736902	99K	89	F		29JE4061	28	20	97	88	560	-0.19	-14	-0.08	4	101	120	164
JX SENNS GANNON TY LAWSON {3}	USA 116605144	50K	89	C		7JE1063	50	121	417	98	154	0.00	7	-0.02	1	125	134	151
JX SEXING AVON BOOTS {3}-ET	840003132350064	99K	87	F		551JE1662	15	8	53	84	917	-0.29	-21	-0.07	17	39	61	106
JX SEXING AVON BOWIE {3}-ET	840003132350219	99K	89	F		551JE1665	23	2	11	78	713	-0.21	-12	-0.08	8	69	93	144
JX SEXING AVON HATARI {3}-ET	840003132350040	99K	89	F		551JE1664	43	30	3,328	99	870	-0.19	0	0.03	39	169	148	103
JX SR GANNON TERRY {3}	USA 116687106	50K	89	C		29JE3691	1	80	279	94	451	-0.09	2	-0.03	10	19	23	34
JX T.J.F GANNON ROBINHOOD {3}	USA 116671653	50K	86	C		7JE1066	13	43	79	91	422	-0.14	-9	-0.03	9	40	45	58
JX TLJ LEONEL BREAKER {4}-ET	USA 067100548	99K	88	F		14JE726	65	35	186	94	1034	-0.17	13	0.00	37	304	292	268
JX UNIQUE RIETBEN IDEAL {3}	USA 117204690	50K	87	F		200JE170	17	12	61	90	441	-0.02	18	-0.04	7	75	83	103
JX WILSONVIEW DALE MILO {3}-ET	USA 067032716	50K	89	C		29JE3674	-4	23	50	89	-110	-0.07	-20	0.00	-4	-34	-33	-30
JX WINDHAVENS GORGEOUS JORGE {3}	USA 067036674	50K	89	F		14JE545	-38	75	222	96	142	0.08	25	-0.02	1	-69	-57	-36

December 2020, Multi-breed Summarized Bulls - Alphabetical Order

SCS	PL	LIV	DPR	CCR	HCR	GFI/ EFI	Type Hrds	Type Daus	Type REL	FS	ST	SR	DF	RA	RW	RL	FA	FU	RH	RUW	UC	UD	TP	TL	RTP RV	RTP SV	JUI
3.04	-2.1	1.1	0.8	-0.1	-0.6	4.4	17	99	90	-0.8	0.3	-0.2	-0.7	L0.9	0.1	S0.6	L0.7	-2.2	-0.2	0.1	0.6	D2.1	W1.5	L0.4	W0.4	B0.1	-8.3
3.07	4.3	2.5	0.5	0.4	2.3	6.3	2	2	71	1.4	1.7	1.2	0.5	H1.1	0.9	P1.6	S1.8	2.7	1.3	0.5	0.8	S2.6	C1.1	L0.8	C1.1	B0.6	13.9
3.08	1.9	0.0	-1.8	-2.8	-3.8	6.2	1	11	72	1.5	0.3	1.4	0.0	H1.2	0.8	P1.9	S1.9	2.9	1.3	1.0	0.9	S2.0	C1.7	L0.2	C1.4	B0.3	13.6
2.94	2.5	1.2	0.7	0.0	0.3	5.4	1	2	72	0.8	-0.2	0.6	-0.1	H0.1	-0.3	S0.2	L0.4	1.7	0.9	0.5	0.4	S0.9	C0.2	L0.1	C0.4	0.0	7.2
2.90	3.5	1.2	2.4	2.6	0.9	5.2	14	23	74	0.5	0.9	1.2	-0.6	H0.2	1.2	P0.2	S0.4	2.5	0.9	0.0	0.9	S1.9	W0.2	L0.5	C0.4	0.0	9.9
3.01	-0.3	-1.1	1.8	1.4	-1.6	4.0	13	41	83	-0.4	3.1	2.0	-0.8	H1.1	2.2	S0.7	L0.3	-0.2	-1.0	0.4	0.7	0.0	C0.3	S0.7	C1.3	B0.5	-0.9
2.95	4.2	1.7	1.0	1.5	4.6	7.1	5	21	77	1.2	1.6	1.3	-0.1	L0.1	0.5	P1.2	S1.2	2.7	0.6	-0.3	0.0	S2.6	C0.9	L0.6	C0.2	C0.2	10.0
3.15	2.6	1.9	3.2	3.4	0.7	6.0	44	208	95	0.3	-0.4	-0.5	0.3	L0.3	-0.3	S2.0	L1.6	-0.9	1.4	1.3	1.6	D1.1	W0.2	L0.3	0.0	B1.2	3.0
3.26	2.5	1.1	0.5	0.1	3.2	5.9	3	17	76	0.9	1.5	0.7	0.2	H0.1	0.2	P0.4	S0.8	2.6	0.9	-0.2	0.1	S2.9	C0.1	S0.1	C0.3	B0.1	12.2
3.12	3.1	1.4	0.2	0.6	2.6	6.5	0	0	72	0.8	-0.2	0.3	0.3	H0.5	-0.4	P0.9	S0.4	1.7	1.0	0.4	0.2	S1.1	W0.5	L0.8	W0.3	B0.7	7.6
3.00	2.2	0.0	-1.8	-2.1	3.2	5.6	12	103	88	0.2	-1.1	1.2	-1.2	H0.7	-0.5	P1.7	S1.0	1.5	-0.8	-1.2	0.5	S0.7	W0.5	L1.4	W0.9	C0.7	-1.8
2.94	-0.1	-0.8	0.5	-1.1	-3.0	5.3	20	46	82	0.5	2.0	1.0	0.7	0.0	1.1	S0.3	L0.3	-0.3	0.4	0.5	0.6	0.0	W0.9	L0.5	C0.5	B0.2	0.9
2.98	1.5	2.1	2.3	2.0	-0.2	4.1	24	35	83	-0.6	1.4	1.1	-1.0	H0.5	1.4	S0.4	0.0	-0.6	-0.6	0.1	0.1	0.0	C0.2	L0.4	C0.3	C0.1	-2.9
2.90	4.2	2.4	-0.5	-0.2	1.1	5.9	17	76	86	0.4	3.6	2.6	-1.0	L0.8	1.9	P1.2	S0.1	1.3	1.2	1.0	-0.9	S1.4	C0.3	L0.9	W1.3	C0.2	6.2
2.93	-0.2	-1.1	1.8	0.7	-1.8	5.4	5	18	78	-0.4	1.6	0.8	-0.7	H1.2	1.6	0.0	0.0	0.2	0.2	0.2	-0.1	D0.1	W1.2	L2.0	W1.1	B0.9	-0.7
3.02	2.9	1.3	1.5	0.5	-0.6	4.5	13	29	78	-0.8	-1.7	-0.3	-0.8	H0.5	-0.6	P0.7	L0.3	-1.9	-0.7	-0.4	-0.5	D1.6	W1.2	L0.6	W1.6	B0.3	-9.3
3.31	-3.0	-1.8	-2.4	-3.3	-0.4	5.1	35	97	89	-0.4	-1.6	0.9	0.0	H2.1	0.5	P0.3	L0.5	-1.3	-0.5	1.2	0.1	D2.6	W0.3	L1.0	W0.8	B1.3	-7.5

PART II: FEMALES

Section A

Herd Register or Generation Count 4-6 and BBR 100

December 2020

Herd Register or Generation Count 4-6 and BBR 100: Top 500 Females by Genomic JPI™ December 2020

This list ranks by GJPI, the top 500 females having Herd Register status or that are Generation Count 4 to 6 with a BBR of 100. To be included, they must have their own genotype; chip density is listed in the GT column. Cows must have calved within the past 27 months and not have a termination code associated with the current lactation. Heifers must be no older than three years of age on December 1, 2020 and not have a GPTA based on lactation information. Ties are broken by PTA protein.

Name	Reg #	GT	BBR	JH1	Rec	Rel	GPTA										TYPE										Owner
							Milk	%F	Fat	%P	Prot	CM\$	NM\$	FM\$	GM\$	SCS	PL	DPR	CCR	HCR	Rec	FS	PTAT	JUI	GFI	GJPI	
1 JER-Z-BOYZ GISLEV 75764-P-ET	174135999	9K	100	F	0	73	281	0.26	70	0.13	38	594	539	424	496	2.65	3.8	0.9	2.4	2.1	0	-0.3	-3.8	4.8	170	JER-Z-BOYZ	
2 JX GOFF S-S-I TRIUMPH 59080 (6)-ET	840003217272434	58K	100	F	0	76	1,167	-0.01	54	0.02	47	612	588	539	529	2.78	5.4	0.7	1.3	3.8	0	1.5	9.0	8.7	163	GOFF, BUSTER	
3 JX AVI-LANCHE DEMOS JOLINE 30756 (5)	840003212617832	9K	100	F	0	71	726	0.14	66	0.07	42	630	594	518	536	2.85	5.1	1.2	1.7	0.7	0	1.1	4.1	8.5	159	AVILA RICHARD & JENNIFER M	
4 AHLEM LISTOWEL DREAM 53757-P	067853757	9K	100	F	1	80	1,243	-0.05	50	0.02	49	539	516	470	456	2.84	5.2	0.6	1.9	1.7	1	77	0.4	-5.4	8.8	157	AHLEM FARMS PARTNERSHIP
5 JX CAL-MART MIGHTY BELL 1739 (5)-ET	067801739	94K	100	F	0	76	-46	0.41	84	0.21	42	654	580	421	519	2.81	3.2	-0.1	0.6	2.6	0	0.9	6.1	9.3	157	MARTIN DAIRY LLC	
6 SEXING JIGGY 63216-ET	840003123607005	63K	100	F	0	73	974	0.09	67	0.01	37	631	614	580	532	2.79	6.3	0.0	0.3	1.0	0	0.9	10.9	7.9	157	SEXING TECHNOLOGIES / ACCOUN	
7 RIVER VALLEY CHIEF MAC 8294-ET	067878294	9K	100	F	0	71	661	0.11	57	0.06	37	578	546	481	505	2.84	5.4	1.1	2.3	1.1	0	1.2	9.2	8.3	157	RIVER VALLEY FARM	
8 JX AHLEM STONEY DIAMOND 55465 (4)-ET	067955465	9K	100	F	0	75	17	0.32	69	0.13	29	626	575	468	520	2.78	5.0	0.5	0.6	3.2	0	0.9	12.6	9.0	157	AHLEM FARMS PARTNERSHIP	
9 JX JER-Z-BOYZ LISTOWEL MINT 59010 (6)-PP	173070758	9K	100	F	2	81	556	0.08	44	0.04	30	525	499	444	480	2.77	5.2	2.0	3.5	2.2	2	84	0.2	5.5	6.6	155	JER-Z-BOYZ
10 JX AHLEM STONEY EVE 55761 (4)	067955761	14K	100	F	0	76	341	0.28	77	0.08	29	638	604	533	537	2.84	4.9	0.5	0.8	1.7	0	1.5	11.6	7.4	155	AHLEM FARMS JERSEYS	
11 JX ABS 2210 TRADEMARK (5)-ET	840003223362210	94K	100	F	0	74	180	0.22	55	0.10	29	608	568	483	540	2.93	6.6	1.9	3.6	4.1	0	1.3	11.3	9.8	155	ABS GLOBAL INC	
12 JX CAL-MART VERIZON BABE 1754 (5)-ET	067801754	94K	100	F	0	73	297	0.21	59	0.12	37	583	535	431	502	2.85	4.4	1.2	1.5	2.9	0	0.8	9.2	7.1	154	MARTIN DAIRY LLC	
13 TOG ILIADNA 38275-ET	840003209969217	14K	100	F	0	73	1,056	0.08	70	0.04	47	598	571	515	492	2.92	3.5	-1.0	-0.1	2.1	0	0.9	6.6	8.6	153	TRANS-OVA GENETICS	
14 JER-Z-BOYZ LISTOWEL 59749-P	173126477	45K	100	F	2	81	929	0.08	62	0.03	41	577	551	498	455	2.78	4.6	-1.1	0.3	-0.7	2	82	0.7	8.0	6.7	153	JER-Z-BOYZ
15 JER-Z-BOYZ GISLEV 75767-P-ET	174136020	9K	100	F	0	73	297	0.17	51	0.08	29	530	488	404	470	2.55	3.9	1.6	2.9	1.9	0	0.2	5.3	5.3	153	JER-Z-BOYZ	
16 CAL-MART STEVE JELLO 1408-ET	076041408	45K	100	C	0	76	259	0.32	81	0.09	29	646	609	530	525	2.87	5.9	0.2	0.3	1.2	0	1.2	9.4	8.0	153	MARTIN DAIRY LLC	
17 JX DUPAT THRASHER 22814 (6)-ET	840003217050446	58K	100	F	0	73	806	0.06	53	0.07	45	599	561	481	499	2.79	5.7	1.0	1.0	1.7	0	0.9	8.2	8.3	152	WICKSTROM JERSEY FARMS INC	
18 JX JER BEL BANCROFT ADELIN (6)	119963766	9K	100	F	2	80	1,153	-0.06	43	0.01	44	557	537	498	519	2.79	4.1	1.7	2.3	3.0	3	91	1.2	11.5	9.6	151	KING HOWARD & FAMILY
19 FOREST GLEN BANCROFT CORAL-P	067870293	45K	100	F	0	76	818	0.07	54	0.06	43	539	506	436	467	2.85	3.1	0.8	1.0	0.4	0	1.0	5.4	9.6	151	FOREST GLEN JERSEYS	
20 DUPAT DOORMAN 22780-ET	840003217050412	58K	100	F	0	75	737	0.02	39	0.05	39	566	534	469	486	2.82	6.8	1.3	1.4	2.0	0	1.1	12.1	9.7	151	WICKSTROM JERSEY FARMS INC	
21 FOREST GLEN STEVE TI-ET	067870897	94K	100	F	0	76	701	0.19	75	0.06	39	603	573	510	500	3.00	5.6	0.0	1.9	4.3	0	1.0	4.0	9.9	151	FOREST GLEN JERSEYS	
22 RIVER VALLEY STEVE MAC 8293-ET	067878293	9K	100	C	0	75	547	0.25	80	0.09	39	601	561	477	452	2.86	4.6	-1.6	0.0	1.3	0	0.7	1.6	9.4	151	RIVER VALLEY FARM	
23 PROGENESIS MEADOW-ET	840003214926194	9K	100	F	0	70	1,087	0.04	62	0.04	48	635	610	554	531	2.97	5.1	-0.4	0.7	3.0	0	1.4	13.1	9.8	150	VIERRA DAIRY FARMS & SEMEX A	
24 JX ABS 2214 JAZZY (6)-ET	840003223362214	94K	100	F	0	74	471	0.24	74	0.11	42	665	616	511	536	2.79	4.4	-0.4	0.2	1.8	0	1.2	14.8	8.5	150	ABS GLOBAL INC	
25 LEGENDAIRY GISLEV DIXIE-ET	840003224440428	63K	100	F	0	75	428	0.15	54	0.12	41	528	476	368	436	2.72	3.7	0.8	1.4	2.3	0	0.3	0.9	6.3	150	SEALS THOMAS L & JENNIE L	
26 JX DUPAT BUTKUS 23309 (5)-ET	840003217050941	58K	100	F	0	73	1,178	0.15	91	0.04	52	616	587	525	492	2.90	3.0	-1.1	-1.1	-0.1	0	0.7	1.8	8.3	149	WICKSTROM JERSEY FARMS INC	
27 BAR MB DASHIELL MEREDITH 19052-ET	840003137875136	99K	100	F	0	74	1,132	0.05	66	0.02	45	583	564	523	499	2.93	4.8	0.3	1.4	2.2	0	1.1	3.4	7.9	149	PEAK & PROGENESIS	
28 TOG EPISTEPHIUM 38763-P-ET	840003209969705	58K	100	F	0	74	928	-0.04	37	0.04	43	526	500	445	457	2.94	6.2	1.5	2.1	3.4	0	0.5	4.9	9.5	149	TRANS-OVA GENETICS	
29 SANDCREEKS THRASHER 13363	840003140128629	58K	100	F	0	73	838	0.14	72	0.06	43	585	553	486	496	2.85	4.4	0.7	1.6	2.2	0	0.5	0.3	7.9	149	SAND CREEK DAIRY LLC	
30 JX MM ROWAN PANDORA 13575 (5)-ET	840003222006119	9K	100	F	0	71	250	0.22	59	0.12	36	622	574	470	546	2.89	4.9	2.2	2.0	1.9	0	1.4	11.1	9.1	149	MISTY MEADOW DAIRY	
31 FOREST GLEN LISTOWEL HALLEY	067784920	45K	100	F	1	80	556	0.10	48	0.03	28	513	488	439	417	2.70	5.7	0.0	1.2	2.0	1	80	0.4	4.5	9.0	149	FOREST GLEN JERSEYS
32 JX DUPAT DOORMAN 22737 (6)-ET	840003217050369	58K	100	F	0	76	136	0.15	39	0.11	28	572	525	429	457	2.61	7.3	0.7	0.7	2.6	0	1.0	14.5	8.7	149	WICKSTROM JERSEY FARMS INC	
33 DNK 26341 02152	634102152	50K	100	F	0	70	272	0.19	55	0.08	27	510	472	395	464	2.66	3.5	1.9	2.3	1.7	0	-0.1	2.4	3.8	149	MIKKELSEN, JORN	
34 LEGENDAIRY STEVE DESTINY-ET	840003218789487	63K	100	F	0	77	1,247	0.13	90	0.05	58	636	599	522	436	2.85	4.2	-3.6	-3.0	0.7	0	0.8	1.7	9.9	148	THE SEMEX ALLIANCE	
35 SANDCREEKS KIAWA 13381-P	840003140128647	58K	100	F	0	73	1,006	0.01	51	0.05	48	542	511	446	416	2.92	4.3	-1.5	-0.2	2.5	0	0.8	7.7	8.8	148	SAND CREEK DAIRY LLC	
36 DUPAT THRASHER 22892-ET	840003217050524	58K	100	F	0	73	859	0.15	74	0.07	48	559	523	444	500	2.99	3.7	2.0	3.4	4.0	0	0.0	-8.7	8.1	148	WICKSTROM JERSEY FARMS INC	
37 CAL-MART STEVE WHISTLE 1438-ET	076041438	45K	100	F	0	77	126	0.32	74	0.08	22	577	547	483	502	2.99	5.2	1.0	1.6	2.5	0	0.8	9.6	9.4	148	MARTIN DAIRY LLC	
38 DUPAT THRASHER 23375-ET	840003217051007	58K	100	F	0	73	1,063	0.04	61	0.05	50	571	540	474	477	2.91	4.8	0.7	1.1	1.3	0	0.3	0.8	8.3	147	WICKSTROM JERSEY FARMS INC	
39 PROGENESIS MADISON-ET	840003208854379	99K	100	F	0	74	776	0.02	43	0.02	33	544	525	486	499	2.86	6.3	1.4	3.2	4.1	0	1.7	12.9	9.5	147	VIERRA DAIRY FARMS & SEMEX A	
40 TOG CLOWESIA 38705-ET	840003209969647	38K	100	F	0	76	578	0.16	63	0.04	31	571	548	498	477	2.95	6.8	0.2	2.1	4.3	0	1.1	7.7	9.2	147	TRANS-OVA GENETICS	
41 JX PROGENESIS GLACIER (4)-ET	840003210942476	9K	100	C	0	74	274	0.34	86	0.10	31	627	588	504	485	2.89	4.9	-1.3	-0.5	2.5	0	0.7	8.0	7.9	147	VIERRA DAIRY FARMS & SEMEX A	
42 JX PROGENESIS GOT MAID 32007 (6)-ET	840003214926819	9K	100	F	0	74	1,455	0.02	74	0.02	59	640	609	547	462	2.73	5.3	-2.5	-2.4	0.2	0	1.1	2.7	9.1	146	VIERRA DAIRY FARMS & SEMEX A	
43 FOUR J LISTOWEL 12108 (4)	840003148595403	9K	100	F	0	75	927	0.08	63	0.08	51	543	503	417	438	2.88	2.3	-0.4	0.2	-0.1	0	0.5	0.5	7.8	146	FOUR J JERSEYS	
44 CAL-MART LISTOWEL GIZLA 9727-P-ET	067369727	45K	100	F	0	78	828	0.06	53	0.07	45	555	517	439	397	2.75	4.5	-2.1	-1.4	0.5	0	0.4	4.8	9.3	146	MARTIN DAIRY LLC	
45 JX SUNSET CANYON DAFFODIL (6)	067563396	99K	100	F	0	77	867	0.11	67	0.06	44	613	579	508	475	2.77	5.5	-1.2	0.4	1.6	0	0.5	3.3	9.0	146	PEAK GENETICS	
46 VAN DE CHROME ALOCATE CONTRIBUTE	067751673	9K	100	F	0	75	1,083	-0.09	33	-0.05	29	397	397	402	407	2.76	5.5	3.0	4.2	1.7	0	0.7	-1.2	10.0	146	VAN DE JERSEYS	
47 DNK 26341 02000	634102000	6K	100	F	0	75	45	0.26	57	0.11	26	545	502	409	466	2.82	4.0	0.8	2.7	1.4	0	0.4	10.6	7.2	146	MIKKELSEN, JORN	
48 JX FARIA BROTHERS VICEROY 651501 (6)-ET	840003216267831	63K	100	F	0	76	825	0.11	64	0.09	50	563	522	433	454	3.00	4.0	-0.1	1.0	2.5	0	0.7	3.6	7.9	145	FARIA BROTHERS DAIRIES	

Herd Register or Generation Count 4-6 and BBR 100: Top 500 Females by Genomic JPI™ December 2020

Name	Reg #	GT	BBR	JH1	Rec	Rel	GPTA													TYPE							Owner
							Milk	%F	Fat	%P	Prot	CM\$	NM\$	FM\$	GM\$	SCS	PL	DPR	CCR	HCR	Rec	FS	PTAT	JUI	GFI	GJPI	
49 KASH-IN THRASHER 63675-ET	840003217561380	58K	100	F	0	74	723	0.02	40	0.07	41	501	467	395	438	2.87	5.6	1.9	2.9	2.7	0	0.8	0.9	8.9	145	RANCHO TERESITA DAIRY	
50 PEAK AMERICA-ET	840003209225923	99K	100	F	0	76	432	0.20	64	0.11	39	550	504	406	455	2.82	4.8	0.8	2.6	3.9	0	0.2	-0.7	8.4	145	PEAK GENETICS	
51 TOG MATTHIOLA 37881-ET	840003203347189	9K	100	F	0	74	399	0.16	54	0.11	38	592	545	445	455	2.76	5.4	-0.4	1.2	0.4	0	0.6	5.1	9.4	145	TRANS-OVA GENETICS	
52 JX DUPAT STONEY 21366 {4}	840003204567990	98K	100	F	0	76	564	0.19	69	0.07	37	614	578	502	478	2.84	5.2	-1.1	-0.7	0.9	0	1.0	10.3	8.1	145	WICKSTROM JERSEY FARMS INC	
53 TOG FRANCES 37546-ET	840003203346854	14K	100	F	0	74	246	0.17	48	0.13	37	489	438	329	417	2.86	4.1	1.8	2.6	2.7	0	-0.3	-5.5	6.8	145	TRANS-OVA GENETICS	
54 SSI KASH-IN THRASHER 64370-ET	840003217562075	58K	100	F	0	73	614	0.09	50	0.03	28	559	541	504	488	2.89	6.4	1.4	1.7	2.0	0	1.1	9.2	8.6	145	SELECT SIRES, INC & KASH-IN	
55 JX MM GOT MAID EMILY 12288 {5}	840003218683924	9K	100	F	0	75	1,121	0.12	81	0.05	52	598	565	497	455	2.87	3.9	-1.7	-1.7	0.2	0	0.6	-1.8	8.4	144	HOGAN, DAVID L	
56 GOFF S-S-I LISTOWEL 58905-ET	840003217272647	58K	100	F	0	76	1,065	-0.03	45	0.00	38	558	542	512	447	2.73	6.2	-0.7	0.2	1.0	0	1.6	11.0	8.7	144	GOFF, BUSTER	
57 PROGENESIS JAYWALK 31772-ET	840003214926584	9K	100	F	0	71	964	0.05	58	0.01	37	548	530	494	455	2.75	5.5	0.1	0.5	2.3	0	1.3	6.2	10.2	144	VIERRA DAIRY FARMS & SEMEX A	
58 CAL-MART MIGHTY JAN 1040-ET	076041040	45K	100	F	0	74	385	0.23	69	0.09	34	586	547	462	504	2.83	4.2	1.0	1.4	2.7	0	0.7	5.9	7.8	144	MARTIN DAIRY LLC	
59 ABS 4432 SPOTLIGHT-ET	840003146074432	99K	100	C	0	77	131	0.36	84	0.13	33	651	606	507	497	3.11	5.4	-1.5	0.0	2.9	0	1.4	11.0	9.9	144	ABS GLOBAL INC	
60 CAL-MART WESTPORT JENICA 955 {6}-ET	067796955	45K	100	F	0	72	276	0.19	54	0.10	32	537	496	409	471	2.90	4.1	1.9	1.7	1.7	0	0.4	2.7	8.1	144	MARTIN DAIRY LLC	
61 AHLEM AMSTERDAM FREDIA 57930	840003212920871	58K	100	F	0	73	1,500	-0.13	44	0.01	57	529	506	459	401	2.85	4.6	-1.7	-1.2	1.6	0	1.1	4.1	9.1	143	AHLEM FARMS PARTNERSHIP	
62 VIERRA THRASHER 31888-ET	840003214926700	9K	100	F	0	70	981	0.07	62	0.08	54	588	546	456	474	2.90	4.2	0.1	0.9	2.5	0	0.7	1.7	8.2	143	VIERRA DAIRY FARMS & SEMEX A	
63 CAL-MART DALTON WINNIE 1614-ET	067861614	45K	100	F	0	74	370	0.19	58	0.09	34	594	556	472	516	2.91	4.5	1.3	1.5	1.5	0	1.0	10.0	8.9	143	MARTIN DAIRY LLC	
64 JX VIERRA ELSA {6}-ET	840003214926550	9K	100	F	0	74	1,155	0.17	94	0.07	59	659	617	529	475	2.91	3.6	-3.1	-1.9	1.0	0	1.3	2.9	9.0	142	VIERRA DAIRY FARMS & SEMEX A	
65 SUNSET CANYON STEVE DIXIE 3748	173997769	9K	100	C	0	75	1,023	0.13	78	0.08	55	618	576	488	422	2.92	4.2	-3.6	-2.5	0.9	0	0.8	5.9	10.0	142	SILVA, ERIC LEONARD	
66 LEGENDAIRY JIGGY DAIQUIRI-ET	840003218789478	63K	100	F	0	73	1,342	-0.01	63	0.01	51	558	531	481	393	2.60	4.9	-2.5	-1.9	-0.2	0	0.4	-0.8	8.3	142	SEALS THOMAS L & JENNIE L	
67 JX RED TOP DASHIELL 52763 {4}	840003213313120	58K	100	C	0	74	786	0.12	64	0.10	51	603	557	459	487	2.95	4.3	0.2	0.9	1.2	0	0.3	2.3	7.1	142	RED TOP JERSEYS	
68 JX VIERRA GOT MAID 31900 {5}-ET	840003214926712	9K	100	F	0	73	1,155	0.01	58	0.03	50	586	554	491	442	2.71	5.3	-1.6	-0.8	0.9	0	1.2	8.0	8.1	142	VIERRA DAIRY FARMS & SEMEX A	
69 JX DUPAT THRASHER 23252 {6}-ET	840003217050884	58K	100	F	0	73	1,202	0.01	60	0.02	49	566	543	495	472	2.91	4.4	0.3	0.5	1.6	0	0.8	3.7	8.2	142	WICKSTROM JERSEY FARMS INC	
70 JCU MONUMENT 36865	840003138397529	14K	100	F	2	82	1,434	-0.13	39	-0.02	48	504	493	473	474	2.90	5.2	2.7	2.6	1.0	2	77	0.0	-0.5	9.0	142	AHLEM BROTHERS
71 DUPAT JIGGY 21444-P	840003204568068	38K	100	F	0	73	1,052	0.05	61	0.03	46	570	540	480	438	2.70	5.1	-1.0	-0.4	-0.2	0	0.6	2.3	9.2	142	WICKSTROM JERSEY FARMS INC	
72 TOG PRUDHOE 8814-ETN	840003206094288	38K	100	F	0	77	851	-0.01	38	0.07	46	489	458	389	433	3.10	5.1	1.5	3.1	4.9	0	0.3	0.8	8.6	142	TRANS-OVA GENETICS	
73 TOG PILOT 8809-ETN	840003206094257	38K	100	F	0	77	851	-0.01	38	0.07	46	489	458	389	433	3.10	5.1	1.5	3.1	4.9	0	0.3	0.8	8.6	142	TRANS-OVA GENETICS	
74 TOG PLEASANT 8812-ETN	840003206094261	38K	100	F	0	77	851	-0.01	38	0.07	46	489	458	389	433	3.10	5.1	1.5	3.1	4.9	0	0.3	0.8	8.6	142	TRANS-OVA GENETICS	
75 TOG VILLENEUVE 8754-ETN	840003205704204	14K	100	F	0	77	851	-0.01	38	0.07	46	489	458	389	433	3.10	5.1	1.5	3.1	4.9	0	0.3	0.8	8.6	142	TRANS-OVA GENETICS	
76 JX FARIA BROTHERS OMNIA {4}	840003151364434	29K	100	F	0	76	1,283	-0.12	34	-0.02	43	532	520	496	441	2.76	6.7	0.2	0.0	1.1	0	1.2	11.0	7.4	142	FARIA DAIRY	
77 TOG AMARYLLIS 37626-P-ET	840003203346934	9K	100	F	0	72	871	-0.06	28	0.04	41	461	432	372	396	2.75	5.8	1.5	2.6	1.8	0	0.1	-2.0	7.6	142	TRANS-OVA GENETICS	
78 VIERRA LISTOWEL 32057-P-ET	840003214926869	9K	100	F	0	74	692	0.13	62	0.07	41	556	518	439	442	2.76	4.1	-0.3	1.1	1.3	0	0.9	2.7	9.6	142	VIERRA DAIRY FARMS & SEMEX A	
79 JX DUPAT CHIEF 22163 {5}	840003209722701	58K	100	C	0	74	1,201	-0.02	53	-0.03	38	492	488	481	449	2.99	4.3	0.4	2.2	3.8	0	1.5	4.9	8.6	142	WICKSTROM JERSEY FARMS INC	
80 JX VALSIGNA BUTKUS 39688 {5}-ET	840003218455503	58K	100	F	0	74	750	0.08	53	0.05	38	525	499	443	445	2.96	4.8	0.5	1.1	1.6	0	1.1	7.8	7.3	142	WICKSTROM DAIRIES L.P.	
81 JX CAL-MART VERIZON BERTHA 1765 {5}-ET	067801765	94K	100	F	0	73	156	0.19	49	0.13	34	540	490	382	465	2.86	4.8	1.9	1.8	2.6	0	0.6	6.2	6.5	142	MARTIN DAIRY LLC	
82 JX CAL-MART STONY BARBE 321 {4}	067796321	45K	100	F	1	80	36	0.27	60	0.14	32	558	504	388	461	2.77	3.9	0.4	1.2	2.8	1	81	0.8	9.2	7.7	142	MARTIN DAIRY LLC
83 AHLEM SKYLER SKITTLES 56480-P	840003208829725	38K	100	F	0	73	484	0.18	63	0.06	31	578	548	486	462	2.86	4.9	-1.1	0.9	1.8	0	1.2	13.6	8.5	142	AHLEM FARMS PARTNERSHIP	
84 MM VICEROY SELINA 11052	840003213248642	9K	100	F	0	76	240	0.22	58	0.10	30	518	478	393	421	2.86	4.8	0.6	1.8	0.9	0	0.3	2.4	8.1	142	MISTY MEADOW DAIRY	
85 JER-Z-BOYZ GISLEW 75803-P-ET	174137599	9K	100	F	0	73	319	0.26	72	0.08	29	580	544	469	491	2.79	3.7	0.0	2.0	2.2	0	0.9	12.1	4.3	142	JER-Z-BOYZ	
86 TOG ZELENKOA 38963-ET	840003209969905	58K	100	F	0	72	312	0.20	59	0.08	28	524	489	415	433	2.75	4.5	0.6	1.5	2.7	0	0.1	-1.2	8.0	142	TRANS-OVA GENETICS	
87 JX RED TOP STONEY 52236 {4}	840003212202719	38K	100	F	0	76	201	0.25	64	0.07	23	555	527	466	514	2.96	4.9	2.2	2.8	2.8	0	0.7	6.4	8.1	142	RED TOP JERSEYS	
88 DUPAT DASHIELL 21958	840003209722496	58K	100	C	0	73	1,358	-0.03	59	0.02	55	564	538	484	471	2.86	4.4	0.2	1.3	0.6	0	0.8	3.6	7.1	141	WICKSTROM JERSEY FARMS INC	
89 DUPAT JIGGY 22861-ET	840003217050493	58K	100	F	0	73	1,071	0.02	56	0.05	51	568	533	461	435	2.80	5.6	-0.8	-1.0	0.2	0	0.3	1.9	8.7	141	WICKSTROM JERSEY FARMS INC	
90 FOREST GLEN JIGGY AJ	067846468	45K	100	F	0	74	1,145	-0.03	48	0.04	50	561	532	472	438	2.85	4.7	-1.4	-0.9	1.8	0	0.7	8.3	9.6	141	BANSEN, DAN K	
91 PEAK 31809-ET	840003217429431	9K	100	F	0	70	856	0.10	63	0.08	49	545	504	417	410	2.84	4.4	-1.1	-0.2	2.9	0	0.6	-0.6	7.8	141	PEAK GENETICS	
92 TOG CROOKED 37613-ET	840003203346921	14K	100	C	0	74	1,349	-0.09	45	-0.01	47	510	499	475	417	2.98	4.5	-0.9	-0.1	2.0	0	0.9	5.6	8.0	141	TRANS-OVA GENETICS	
93 RIVER VALLEY STEVE MACNCHEZ 2299-ET	840003217182962	45K	100	F	0	76	721	0.24	87	0.09	47	586	545	456	437	3.00	3.7	-1.8	-0.1	1.4	0	0.4	-4.8	8.7	141	RIVER VALLEY FARM	
94 TOG BOYSENBERRY 36805-ET	840003149715894	14K	100	F	1	80	840	-0.01	38	0.07	46	485	453	383	427	3.11	5.0	1.4	3.0	4.9	1	78	0.3	0.9	8.6	141	TRANS-OVA GENETICS
95 AHLEM URLACHER MAGGIE 57722-ET	840003212920663	58K	100	F	0	74	370	0.19	59	0.14	44	562	505	383	401	2.82	4.1	-1.7	-1.5	1.5	0	0.7	7.8	8.5	141	AHLEM FARMS PARTNERSHIP	
96 JX PEAK 27609 {5}-ET	840003220244043	9K	100	F	0	70	1,181	0.08	76	0.00	43	559	546	519	475	2.98	3.6	-0.2	0.4	2.0	0	0.5	3.5	8.0	141	PEAK GENETICS	
97 PINE-TREE 874 DEMOS 2401-ET	067762401	45K	100	F	0	73	614	0.14	60	0.09	43	571	528	437	458	2.86	4.7	0.0	1.3	1.3	0	0.9	2.5	8.7	141	STEINER, MATTHEW	
98 JX SUNSET CANYON GM DIXIE 3271 {6}	173437182																										

Herd Register or Generation Count 4-6 and BBR 100: Top 500 Females by Genomic JPI™ December 2020

Name	Reg #	GT	BBR	JH1	Rec	Rel	GPTA													TYPE							Owner
							Milk	%F	Fat	%P	Prot	CM\$	NM\$	FM\$	GM\$	SCS	PL	DPR	CCR	HCR	Rec	FS	PTAT	JUI	GFI	GJPI	
101 JX FOREST GLEN GOT MAID BECKA (6)	067805572	45K	100	F	0	77	588	0.14	58	0.08	39	519	480	397	429	2.76	4.4	0.8	1.0	0.7	0	0.1	-4.3	8.3	141	FOREST GLEN JERSEYS	
102 TOG CATTLEOPSIS 38674-P-ET	840003209969616	38K	100	C	0	77	468	0.25	77	0.09	36	577	538	455	422	2.83	3.9	-1.9	-1.2	1.6	0	0.3	1.9	10.0	141	TRANS-OVA GENETICS	
103 JX MM ROWAN PANDORA 13564 (5)-ET	840003222006108	9K	100	F	0	71	253	0.25	66	0.12	36	624	577	474	523	2.92	4.7	1.2	1.2	1.3	0	1.1	9.6	8.2	141	MISTY MEADOW DAIRY	
104 TOG DILLINGHAM 37762	840003203347070	14K	100	F	0	75	622	0.04	39	0.04	31	500	476	427	452	2.83	5.2	1.3	2.7	3.6	0	0.5	9.3	7.3	141	TRANS-OVA GENETICS	
105 TOG EUPHORBIA 37715-P-ET	840003203347023	9K	100	F	0	70	648	-0.09	12	0.03	30	434	409	359	386	2.61	6.1	1.8	3.1	3.0	0	0.5	8.2	7.4	141	TRANS-OVA GENETICS	
106 TOG KILMAINE 37985-ET	840003203347293	14K	100	F	0	75	418	0.17	57	0.05	26	513	488	436	458	2.85	4.3	1.1	2.2	3.6	0	0.7	3.8	8.6	141	TRANS-OVA GENETICS	
107 CAL-MART WESTPORT JAZZ 962 (6)-ET	067796962	45K	100	F	0	72	-38	0.31	64	0.10	19	550	514	437	478	2.83	4.7	1.6	1.8	0.9	0	0.7	7.9	7.3	141	MARTIN DAIRY LLC	
108 JX SUN VALLEY GM MIKKI (6)-ET	173313028	45K	100	F	2	81	1,993	-0.08	79	-0.03	67	583	568	537	452	2.84	2.9	-2.3	-1.2	-0.5	2	87	0.9	1.7	8.5	140	SEALS JEFFREY & REBECCA
109 LEGENDAIRY THRASHER DIAMOND-ET	840003218789523	63K	100	F	0	73	1,137	0.04	64	0.05	52	552	521	456	417	2.92	4.4	-1.2	-0.4	1.8	0	0.5	-0.6	8.3	140	SEALS THOMAS L & JENNIE L	
110 DUPAT DEMOS 22230	840003209722768	58K	100	F	0	73	1,131	-0.04	46	0.04	50	544	514	452	417	2.82	5.9	-0.4	0.0	1.0	0	0.6	0.4	8.3	140	WICKSTROM JERSEY FARMS INC	
111 JX AVON ROAD GOT MAID KATHY (6)	840003141545901	45K	100	F	0	77	910	0.06	57	0.07	49	540	501	419	415	2.81	4.8	-1.1	0.3	1.8	0	0.5	-0.9	9.0	140	ALLEN DAVID & TOMMY	
112 AJ CHIEF 4611	067534611	9K	100	F	0	71	1,114	0.02	59	0.03	48	525	497	440	424	2.81	4.0	-0.9	0.2	2.2	0	0.9	3.7	7.6	140	SEXING TECHNOLOGIES / ACCOUN	
113 CAL-MART DALTON WILLAMET 1404 (6)-P-ET	076041404	45K	100	F	0	74	983	-0.03	40	0.04	44	534	508	453	474	2.87	5.2	1.6	2.0	2.5	0	0.8	4.1	8.4	140	MARTIN DAIRY LLC	
114 ABS 4469 JUBILEE-ET	840003146074469	94K	100	F	0	73	421	0.23	70	0.12	42	635	584	476	501	2.85	5.3	-0.3	0.6	2.2	0	1.5	11.5	7.6	140	ABS GLOBAL INC	
115 JX VALSIGNA BONITA (5)-ET	840003212863461	99K	100	C	0	75	898	0.09	64	0.03	40	531	505	452	408	2.78	5.2	-0.8	-0.8	0.3	0	1.0	3.5	8.8	140	ALTA GENETICS INC - PEAK GEN	
116 TOG CORDOVA 37595	840003203346903	14K	100	F	0	74	644	0.09	51	0.07	39	533	496	419	417	2.76	4.6	-0.7	1.0	2.9	0	0.3	-1.2	8.7	140	TRANS-OVA GENETICS	
117 DUPAT DASHIELL 22010-ET	840003209722548	38K	100	F	0	73	547	0.08	43	0.09	39	554	515	431	477	2.88	5.7	1.4	2.6	2.9	0	1.1	10.4	7.8	140	WICKSTROM JERSEY FARMS INC	
118 TOG HALIBUT 38207-ET	840003209969149	14K	100	F	0	75	161	0.23	57	0.15	39	537	478	351	441	2.80	3.9	1.4	1.4	2.3	0	-0.2	-0.1	8.8	140	TRANS-OVA GENETICS	
119 VALSIGNA JIGGY 38870-ET	840003212863519	58K	100	C	0	74	795	0.04	47	0.04	38	528	499	439	430	2.68	5.0	-0.1	-0.1	1.4	0	1.3	10.3	10.0	140	WICKSTROM DAIRIES L.P.	
120 PINE-TREE 1598 THRASHER 2510-ET	067762510	94K	100	F	0	73	807	-0.03	32	0.01	32	495	479	447	442	2.84	7.5	2.3	2.9	2.8	0	0.5	3.3	6.5	140	STEINER, MATTHEW	
121 CAL-MART FASTRACK WYN 8375	067368375	29K	100	F	1	82	216	0.30	75	0.11	32	604	562	470	522	2.94	3.2	1.1	0.8	0.7	1	81	0.9	11.7	8.4	140	MARTIN DAIRY LLC
122 TOG GAZANIA 37611-P-ET	840003203346919	14K	100	F	0	74	62	0.08	21	0.06	16	457	426	365	426	2.64	6.0	2.3	3.8	3.5	0	0.6	12.4	8.2	140	TRANS-OVA GENETICS	
123 LOVES CHIEF OAKLYN	840003205706747	9K	100	F	0	71	1,354	0.01	67	0.03	56	542	516	460	414	2.94	3.5	-2.0	-1.1	2.0	0	0.9	-1.8	9.1	139	SELECT SIRES INC - SIRE DEPT	
124 JX MM SHAE (5)	840003218683772	99K	100	F	0	76	1,064	0.11	75	0.07	54	575	536	454	437	2.86	3.9	-1.1	-1.3	0.8	0	0.4	-1.3	8.0	139	PEAK GENETICS	
125 JER-Z-BOYZ DASHIELL 72000-P	173921456	9K	100	F	0	71	1,204	0.00	58	0.02	48	537	516	474	443	2.97	4.0	-0.3	1.5	2.9	0	0.6	-0.7	6.8	139	STEINER, MATTHEW	
126 AJ MIGHTY 4651	067534651	9K	100	F	0	73	991	0.11	73	0.05	48	563	530	461	449	2.86	3.1	-0.9	-0.1	2.1	0	0.7	1.4	8.8	139	ALBRIGHT ALLEN E & FAMILY	
127 TOG RAMBLER 35342-P-ET	840003143021972	45K	100	F	2	81	989	-0.01	45	0.05	47	516	487	425	422	2.96	3.5	-0.7	1.2	2.2	1	83	1.0	8.3	7.3	139	TRANS-OVA GENETICS
128 VALSIGNA SAFFRON	840003208732276	99K	100	F	0	77	1,152	0.01	58	0.02	46	524	504	461	421	2.94	4.8	-0.7	0.4	2.4	0	1.1	6.7	9.9	139	ALTA GENETICS INC - PEAK GEN	
129 JX KASH-IN MIAMI 63908 (6)	840003217561613	58K	100	F	0	74	830	0.02	44	0.04	39	480	454	400	442	2.85	3.7	1.5	2.7	2.1	0	1.0	6.2	9.0	139	RANCHO TERESITA DAIRY	
130 FOREST GLEN STEVE GLORY	067870084	45K	100	C	0	76	638	0.16	67	0.07	38	555	523	454	424	2.92	5.2	-0.8	0.2	2.8	0	0.1	-3.4	9.6	139	BANSEN STANLEY K & DORA H	
131 TOG SCUTICARIA 38919-ET	840003209969861	58K	100	F	0	74	599	0.19	70	0.07	37	579	542	466	420	2.71	4.5	-2.2	-0.6	0.8	0	0.4	4.6	9.1	139	TRANS-OVA GENETICS	
132 JX TWINRIDGE GRACE (4)	840003218947458	9K	100	F	0	71	555	0.17	64	0.07	36	562	526	450	466	2.76	4.7	0.4	1.1	1.3	0	0.5	4.9	7.3	139	AARDEMA DAIRY / DOUBLE A DAI	
133 JX KASH-IN STONEY 56995 (4)	840003200362799	9K	100	F	1	77	170	0.36	85	0.14	36	571	520	410	461	2.95	2.9	0.1	0.5	1.3	1	81	0.8	1.7	8.1	139	RANCHO TERESITA DAIRY
134 VIERRA LISTOWEL 32083-P-ET	840003214926895	9K	100	F	0	74	857	0.02	45	0.02	35	525	505	465	439	2.76	5.8	0.4	1.1	2.3	0	0.9	3.6	10.0	139	VIERRA DAIRY FARMS & SEMEX A	
135 AHLEM LISTOWEL GEM 6181	067766181	9K	100	F	1	79	491	0.12	49	0.07	33	529	494	421	413	2.74	5.0	-0.5	0.8	0.3	3	83	0.9	6.2	9.7	139	AHLEM FARMS PARTNERSHIP
136 JX PRIMUS THRASHER CARA 53632 (5)-ET	840003216851248	58K	100	F	0	73	736	-0.03	28	0.02	32	504	486	448	494	2.91	6.0	3.3	3.7	2.3	0	1.3	15.3	7.3	139	JERSEYLAND SIRES	
137 DUTCH HOLLOW STEVE DEVOTION	840003129887079	9K	100	C	0	76	421	0.19	62	0.06	29	559	530	468	458	2.86	5.2	-0.2	1.2	2.1	0	1.1	11.5	9.8	139	COUCH, KARIN CHITTENDEN	
138 JX MFW STONEY SPARKLER (4)-ET	840003201871549	45K	100	F	0	76	-81	0.30	60	0.14	27	557	507	399	471	2.87	5.0	1.4	1.7	4.3	0	0.4	5.5	9.1	139	SEXING TECHNOLOGIES / ACCOUN	
139 JX CAL-MART VICEROY WINK 1395 (5)	076041395	45K	100	F	0	76	1,573	-0.07	60	-0.02	54	531	521	500	480	3.07	3.7	0.8	2.1	3.3	0	0.8	1.7	8.2	138	MARTIN DAIRY LLC	
140 VALSIGNA THRASHER 39889-ET	840003218455684	58K	100	F	0	73	1,000	0.07	65	0.04	46	579	555	500	486	3.06	4.8	0.5	0.8	1.1	0	0.4	3.2	8.8	138	WICKSTROM DAIRIES L.P.	
141 VICTORY S-S-I 50554 PINE 57321 (4)-ET	840003210010318	14K	100	F	0	73	646	0.03	38	0.10	45	525	481	387	448	2.88	4.5	0.6	1.5	3.1	0	1.3	15.4	8.6	138	VICTORY FARMS LLC	
142 JER-Z-BOYZ LISTOWEL 61045-P	173185320	9K	100	F	2	81	1,110	-0.07	37	0.01	44	475	453	408	374	2.77	4.5	-0.6	0.4	0.6	2	73	0.3	6.5	8.6	138	JER-Z-BOYZ
143 FOUR J ALTAMONTRA 19154-ET	840003216639448	9K	100	F	0	71	928	-0.02	40	0.04	44	522	496	438	431	2.99	5.2	-0.1	1.0	2.9	0	1.3	13.7	8.7	138	BOS DAIRY LLC	
144 KASH-IN THRASHER 63858-ET	840003217561563	58K	100	F	0	74	496	0.15	56	0.11	43	533	487	386	471	2.95	4.0	2.3	3.1	2.0	0	0.6	-1.6	8.7	138	RANCHO TERESITA DAIRY	
145 JX FARIA BROTHERS THRASHER 671765 (4)-ET	840003219841807	63K	100	F	0	72	1,110	0.02	58	0.01	42	532	515	481	458	2.90	4.4	0.4	1.1	2.7	0	0.9	3.5	7.2	138	FARIA BROTHERS DAIRIES	
146 JX DUPAT THRASHER 22714 (6)-ET	840003217050346	58K	100	F	0	73	1,029	-0.02	45	0.02	42	565	544	500	486	2.86	6.2	1.0	1.4	1.8	0	1.3	16.9	7.8	138	WICKSTROM JERSEY FARMS INC	
147 SANDCREEKS CHROME 3178-ET	840003205010830	14K	100	F	0	76	1,221	-0.07	44	-0.02	41	469	456	434	406	2.76	4.4	0.0	1.7	2.6	0	1.4	8.2	9.3	138	FRANCK, NATHAN	
148 TLJ CHROME L MAID 2501	840003129887583	45K	100	F	0	77	888	0.05	53	0.04	41	512	483	424	414	2.74	3.9	-0.4	0.6	0.1	0	1.3	8.7	9.7	138	LEHNERTZ, TRAVIS	
149 JX ROC-BOT CHIEF 11861 (4)-P	840003213787206	9K	100	F	0	71	855	0.05	52	0.04	41	510	482	423	434	2.84	4.0	0.4	1.3	1.2	0	1.1	3.7	7.3	138	ROCK BOTTOM DAIRY	
150 JX CAL-MART DANNY LUCY																											

Herd Register or Generation Count 4-6 and BBR 100: Top 500 Females by Genomic JPI™ December 2020

Name	Reg #	GT	BBR	JH1	Rec	Rel	GPTA										TYPE							Owner				
							Milk	%F	Fat	%P	Prot	CM\$	NM\$	FM\$	GM\$	SCS	PL	DPR	CCR	HCR	Rec	FS	PTAT		JUI	GFI	GJPI	
153 PINE-TREE 2015 JIGGY 2545-ET	067762545	94K	100	F	0	72	678	0.06	47	0.05	36	561	531	471	479	2.82	5.9	1.0	1.4	2.0	0	0.7	11.8	8.9	138	STEINER, MATTHEW		
154 JER-Z-BOYZ PERRY MINT 74445-P	174072342	9K	100	F	0	75	477	0.06	36	0.04	27	509	486	437	475	2.87	5.6	2.4	3.0	1.9	0	1.3	12.8	8.2	138	JER-Z-BOYZ		
155 CAL-MART STEVE JOHNA 1448-ET	076041448	45K	100	F	0	76	346	0.25	70	0.05	24	567	542	491	485	2.89	5.5	1.3	2.0	1.9	0	0.5	0.5	8.1	138	MARTIN DAIRY LLC		
156 JX LEGENDAIRY GM DALLAS (6)	173565630	45K	100	F	1	80	1,474	-0.05	60	0.03	61	524	492	426	349	2.77	4.1	-3.3	-2.3	0.9	1	84	0.7	4.2	0.6	8.8	137	SEALS THOMAS L & JENNIE L
157 JX MM MANISHA (6)	840003218683735	99K	100	F	0	77	1,230	0.06	74	0.05	57	592	556	480	433	2.83	3.2	-2.5	-2.5	0.0	0	1.0	2.6	9.2	137	PEAK GENETICS		
158 AHLEM AMSTERDAM DILLY 58319	840003217181601	58K	100	F	0	73	1,352	-0.07	50	0.03	56	536	511	458	445	3.03	4.2	-0.3	0.5	1.5	0	1.0	0.2	8.8	137	AHLEM FARMS PARTNERSHIP		
159 TOG KENAI 2068 8797-ET	840003131224923	14K	100	F	0	75	1,005	0.06	62	0.07	52	484	446	365	380	2.87	3.3	-0.2	0.6	2.2	0	-0.1	-9.0	9.1	137	TRANS-OVA GENETICS		
160 JX TWIN STAR GOT MAID 5304 (6)	067845304	9K	100	F	0	75	774	0.13	66	0.09	49	584	538	440	439	2.78	4.5	-1.2	-0.5	0.4	0	0.7	-0.7	7.8	137	PEAK GENETICS		
161 FOUR J LISTOWEL 14097 (5)-P	840003201972039	9K	100	F	1	78	701	0.22	82	0.11	49	575	528	427	417	2.91	2.3	-2.2	-1.0	0.6	1	82	0.1	-7.6	8.4	137	FOUR J JERSEYS	
162 JX TAYLOR BROTHERS MONA (5)	840003217134945	99K	100	F	0	74	750	0.19	78	0.09	48	634	589	493	466	2.81	4.1	-2.3	-1.7	-0.1	0	1.3	10.2	8.4	137	PEAK GENETICS		
163 CAL-MART STEVE WISIA 1824 (6)-ET	067801824	94K	100	F	0	77	673	0.21	78	0.09	45	616	575	487	457	2.98	4.5	-1.9	-0.9	1.9	0	1.3	6.2	9.9	137	MARTIN DAIRY LLC		
164 RIVER VALLEY LISTOWEL DIXIE 5078-ET	067725078	45K	100	F	2	81	1,005	-0.03	41	0.03	44	471	444	389	377	2.79	4.4	0.0	1.9	1.9	2	74	-0.3	-3.6	9.7	137	YOSEMITE JERSEY DAIRY	
165 CAL-MART MONTRA WAXY 1833-ET	067801833	94K	100	F	0	74	599	0.18	68	0.10	44	558	516	424	489	3.00	3.1	1.3	2.2	2.6	0	0.6	3.1	8.1	137	MARTIN DAIRY LLC		
166 CAL-MART COMPLETELY WHOOPIE 733 (6)-ET	067796733	45K	100	F	0	74	846	0.07	56	0.05	43	552	524	462	439	3.00	4.5	-0.9	0.1	2.0	0	0.9	9.5	8.9	137	MARTIN DAIRY LLC		
167 JX MM GOT MAID 12069 (5)	840003218683705	9K	100	F	0	75	503	0.23	74	0.10	41	545	498	399	414	2.76	3.7	-0.8	0.0	1.4	0	0.1	-6.0	8.8	137	MISTY MEADOW DAIRY		
168 AHLEM PINE DIAMOND 57049	840003212919990	9K	100	F	0	72	649	0.06	45	0.07	40	520	483	404	443	2.80	5.0	1.0	1.6	3.6	0	0.9	6.1	10.1	137	BOS DAIRY & VIERRA DAIRY		
169 AHLEM AMSTERDAM DILLY 57395	840003212920336	9K	100	F	0	71	855	-0.10	19	0.03	38	445	421	372	410	2.83	5.7	2.0	3.3	3.9	0	0.7	3.8	8.2	137	AHLEM FARMS JERSEYS		
170 JX S-S-I TOG BUTKUS 382131 Y423 (5)-ET	840003131225223	45K	100	F	0	72	597	0.12	55	0.07	38	524	487	410	422	2.80	4.3	-0.4	0.0	2.5	0	1.1	7.2	8.0	137	SELECT SIRES INC - SIRE DEPT		
171 JER-Z-BOYZ CHIEF 70930	173858772	9K	100	F	0	71	568	0.13	55	0.08	38	559	525	452	472	3.02	4.3	0.4	0.9	1.4	0	1.4	10.2	8.2	137	ALLEN, DAVID		
172 TOG HEBE 37746-ET	840003203347054	14K	100	F	0	72	445	0.04	30	0.03	23	463	440	396	425	2.67	4.9	1.7	2.9	3.6	0	0.6	7.4	6.7	137	TRANS-OVA GENETICS		
173 TOG COLDFOOT 37522-ETS	840003203346830	14K	100	F	0	74	254	0.10	33	0.04	19	422	397	346	404	2.67	5.0	2.9	3.7	3.0	0	0.0	1.7	7.2	137	TRANS-OVA GENETICS		
174 JER-Z-BOYZ LISTOWEL MAE 60685-P	173167814	45K	100	F	1	81	1,120	0.07	70	0.02	45	554	532	488	435	2.87	4.0	-1.3	-0.8	-1.3	2	86	0.9	8.0	7.9	136	JER-Z-BOYZ	
175 JX FOREST GLEN STEVE ANN (5)	067870488	94K	100	F	0	76	643	0.19	73	0.10	45	559	517	426	418	2.99	4.1	-1.3	0.0	2.0	0	0.4	-2.3	8.9	136	BANSEN, DAN K		
176 JX MM GOLD HILL (6)	840003210866340	99K	100	F	0	76	906	0.07	59	0.04	43	535	505	443	421	2.81	4.9	-0.6	0.2	1.6	0	0.5	3.2	7.3	136	ALTA GENETICS INC - PEAK GEN		
177 JX PEAK 27660 (4)-ET	840003220244094	9K	100	F	0	69	554	0.20	70	0.10	42	551	510	419	435	2.98	3.1	-0.9	-0.3	1.5	0	1.1	6.8	8.9	136	PEAK GENETICS		
178 JX MM VICEROY GLASGOW 9861 (6)	840003209966747	9K	100	F	0	75	491	0.18	63	0.11	42	543	498	401	460	2.97	3.7	0.8	2.1	2.0	0	0.3	3.5	8.4	136	HOGAN, MATT		
179 TOG KUSTERLONG 37912-P-ET	840003203347220	9K	100	F	0	72	931	-0.06	31	0.02	39	492	469	422	392	2.75	5.2	-0.3	1.2	1.6	0	-0.1	4.3	8.2	136	TRANS-OVA GENETICS		
180 JX MM STEVE QUINN 10419 (4)	840003210866675	9K	100	C	0	75	845	0.18	81	0.03	38	595	572	524	442	2.89	5.1	-2.1	-1.3	0.0	0	0.8	5.2	8.9	136	MISTY MEADOW DAIRY		
181 JX LEGACY STONEY 23619 (4)	840003203413380	9K	100	F	0	75	141	0.33	78	0.15	37	607	553	436	469	2.95	3.2	-1.1	-1.2	0.8	0	1.4	12.9	8.7	136	LEGACY RANCH		
182 JX MVD WESTPORT DELLA 23834 (4)-ET	840003205237056	99K	100	F	0	73	739	0.10	57	0.04	35	574	551	504	495	2.93	5.6	1.1	0.8	1.5	0	1.2	9.0	7.5	136	ABS GLOBAL INC		
183 JX RED TOP STONEY 51000 (4)	840003210342326	14K	100	F	0	76	631	0.10	52	0.05	35	534	503	440	426	2.77	5.0	-0.7	0.3	1.7	0	0.8	13.1	8.1	136	RED TOP JERSEYS		
184 JX CAL-MART DASHIELL BRIE 1673 (5)-ET	067861673	94K	100	F	0	73	407	0.15	53	0.09	35	525	486	402	425	2.89	4.5	-0.3	1.6	3.2	0	1.0	8.8	7.0	136	MARTIN DAIRY LLC		
185 AHLEM BROTHERS AMP 45622	840003213687016	58K	100	F	0	74	751	0.06	49	0.03	34	515	496	456	480	3.01	4.2	2.1	2.3	2.4	0	0.9	7.9	9.7	136	AHLEM BROTHERS		
186 TOG PHALAENOPSIS 38880-ET	840003209969822	58K	100	F	0	75	461	0.14	53	0.08	34	513	478	404	430	2.89	5.2	1.1	1.9	2.5	0	0.1	0.8	9.4	136	TRANS-OVA GENETICS		
187 TOG SEAWEEED 36566-P-ET	840003149715655	9K	100	F	1	80	324	0.15	48	0.05	23	475	450	398	439	2.82	4.0	2.0	2.8	1.9	1	80	0.4	1.1	9.0	136	TRANS-OVA GENETICS	
188 FOREST GLEN LISTOWEL BEAUTIFUL	067784242	45K	100	F	1	80	168	0.17	44	0.05	17	479	454	403	431	2.72	5.0	1.7	2.9	0.6	1	80	0.6	7.9	7.6	136	FOREST GLEN JERSEYS	
189 JX DUPAT GOT MAID 19643 (6)	840003201082724	14K	100	F	1	79	1,547	0.04	84	0.02	61	586	560	506	446	2.90	2.6	-2.1	-1.9	-0.9	1	77	0.5	1.4	9.5	135	WICKSTROM JERSEY FARMS INC	
190 JX PEAK 27452 (4)-ET	840003207699410	9K	100	F	0	73	1,549	-0.06	61	-0.01	55	517	500	465	412	2.84	3.3	-1.3	-0.5	2.4	0	0.5	1.3	6.4	135	PEAK GENETICS		
191 VIERRA THRASHER 31967-ET	840003214926779	9K	100	F	0	70	1,205	-0.06	45	0.02	48	524	503	460	475	2.95	5.2	2.1	3.1	3.9	0	0.7	0.6	8.5	135	VIERRA DAIRY FARMS & SEMEX A		
192 MFV THRASHER WENDA-ET	840003218375481	94K	100	F	0	73	985	0.05	58	0.05	47	524	493	428	419	2.88	4.5	0.1	0.6	2.6	0	0.0	-4.5	8.4	135	MASON, ANDREW P		
193 TOG MULBERRY 36907-ET	840003149715996	14K	100	F	1	80	605	0.09	50	0.11	47	539	490	386	434	2.92	3.5	-0.2	1.8	3.4	0	1.0	10.1	9.3	135	TRANS-OVA GENETICS		
194 LEGENDAIRY LISTOWEL BEST DAY-ET	840003218789500	63K	100	C	0	76	896	0.06	57	0.05	45	522	490	422	383	2.86	4.1	-1.8	-0.3	1.7	0	0.9	1.7	10.3	135	SEALS THOMAS L & JENNIE L		
195 JX DUPAT CHIEF 21932 (6)	840003209722470	58K	100	F	0	74	1,187	-0.02	53	-0.01	42	460	449	426	441	2.97	3.2	2.2	2.0	2.0	0	0.4	-0.9	7.9	135	WICKSTROM JERSEY FARMS INC		
196 JX PROGENESIS THRASHER 32099 (6)-ET	840003214926911	9K	100	F	0	70	743	0.03	42	0.06	40	498	468	403	481	2.93	4.9	3.7	4.5	4.7	0	0.1	-2.5	7.2	135	VIERRA DAIRY FARMS & SEMEX A		
197 JX MM VERITY (5)	840003213248917	99K	100	F	0	77	663	0.23	82	0.07	39	540	511	445	407	3.05	3.6	-1.7	-0.7	2.0	0	0.7	-1.0	9.8	135	PEAK GENETICS		
198 JX ABS 2212 TOOSIE (5)-ET	840003223362212	94K	100	F	0	74	223	0.22	58	0.14	38	566	515	404	447	2.98	4.6	-0.4	1.1	3.6	0	1.0	4.0	10.0	135	ABS GLOBAL INC		
199 JX DUPAT STONEY 21028 (4)	840003204567652	14K	100	F	0	76	823	0.05	51	0.03	37	528	506	459	445	2.89	5.0	0.5	0.8	2.2	0	0.7	7.0	8.1	135	WICKSTROM JERSEY FARMS INC		
200 JX KASH-IN BUTKUS 62607 (5)-ET	840003215005506	58K	100	F	0	74	328	0.20	59	0.12	37	489	441	339	378	2.80	3.7	-0.1	0.5	1.2	0	0.8	0.4	8.6	135	RANCHO TERESITA DAIRY		
201 VICTORY S-S-I 51887 STEVE Z214-ET	840003206094253	45K	100	C	0	76	181	0.36	86	0.14	36	616	568	462	465	3.05	3.7	-1.4	-0.5	1.0	0	1.2	7.1	9.9	135	VICTORY FARMS LLC		
202 TO																												

Herd Register or Generation Count 4-6 and BBR 100: Top 500 Females by Genomic JPI™ December 2020

Name	Reg #	GT	BBR	JH1	Rec	Rel	GPTA													TYPE							Owner
							Milk	%F	Fat	%P	Prot	CM\$	NM\$	FM\$	GM\$	SCS	PL	DPR	CCR	HCR	Rec	FS	PTAT	JUI	GFI	GJPI	
205 JX DUPAT STONEY 21681 {4}	840003209722219	58K	100	F	0	77	286	0.32	83	0.10	31	562	524	442	437	2.92	3.5	-1.1	-0.5	1.1	0	0.9	5.6	8.3	135	WICKSTROM JERSEY FARMS INC	
206 AHLEM BROTHERS LISTOWEL 41209 {4}	840003200309247	14K	100	F	1	80	461	0.11	47	0.05	28	467	439	382	384	2.77	4.1	0.3	1.3	1.5	2	80	0.5	-1.1	8.8	135	AHLEM BROTHERS
207 JX JX LISTOWEL 2436	840003132543340	14K	100	F	1	80	547	0.01	28	0.03	27	443	421	376	383	2.75	6.5	1.5	2.6	1.0	1	83	0.3	5.0	8.9	135	AHLEM, ERIN
208 TOG DAHLIA 37698-ET	840003203347006	9K	100	F	0	71	455	0.00	21	0.02	20	445	428	396	418	2.70	6.1	2.4	2.4	2.9	0	0.6	0.6	8.7	7.0	135	TRANS-OVA GENETICS
209 JX AVI-LANCHE STONEY HONEY 27276 {4}	840003148506172	9K	100	F	1	78		0.25	54	0.08	17	513	483	419	494	2.88	4.4	2.7	3.1	3.3	0	81	1.0	13.0	8.5	135	AVILA RICHARD & JENNIFER M
210 JX FOREST GLEN STONEY ERMA {4}	067805817	45K	100	F	0	76	-439	0.30	42	0.15	15	523	474	368	478	2.80	5.7	2.9	3.0	2.7	0	1.1	13.0	7.7	135	FOREST GLEN JERSEYS	
211 JX AHLEM BROTHERS LISTOWEL 41108 {5}	840003200309146	14K	100	F	1	80	1,832	-0.21	41	-0.06	54	469	467	465	375	2.83	5.0	-1.1	0.7	1.7	1	82	0.3	0.1	7.5	134	AHLEM BROTHERS
212 JX SANDCREEKS LISTOWEL 11233 {6}-P-ET	840003151933933	14K	100	F	1	80	1,593	-0.15	43	-0.02	53	481	468	444	358	2.81	4.8	-1.7	-1.1	0.8	0	0.5	1.3	8.5	134	SAND CREEK DAIRY LLC	
213 JX VICTORY 44479 CHIEF 56661 {4}	840003151455466	14K	100	F	0	73	1,275	0.08	80	0.02	51	545	525	480	409	3.00	2.7	-2.7	-1.6	1.2	0	1.3	2.5	7.4	134	VICTORY FARMS LLC	
214 JX FOREST GLEN LISTOWEL SIS {6}-P	067784160	45K	100	F	1	80	907	0.10	65	0.08	50	532	490	403	377	2.78	2.9	-2.6	-1.6	0.6	2	77	0.5	-0.7	9.0	134	FOREST GLEN JERSEYS
215 JX AHLEM BALTAZAR BENITA 6660 {6}	067766660	9K	100	F	1	78	883	0.05	53	0.08	50	520	482	400	424	3.03	3.7	-0.3	0.9	1.8	1	83	0.9	3.3	9.3	134	AHLEM FARMS JERSEYS
216 JX DUPAT GOT MAID 19140 {6}-ET	840003150983655	45K	100	F	0	78	1,255	-0.07	44	0.01	49	499	477	431	425	2.82	4.5	0.5	1.1	1.1	0	0.7	1.9	9.2	134	WICKSTROM JERSEY FARMS INC	
217 FOREST GLEN GOT JIGGY HARMONY	067846259	45K	100	F	0	74	1,311	-0.05	52	0.00	48	503	484	446	400	2.76	3.4	-1.2	-0.5	1.6	0	0.6	2.7	8.4	134	SELECT SIRES INC - SIRE DEPT	
218 BLUE MIST ALTAMONTRA ROSA	840003217222639	58K	100	F	0	73	987	0.00	48	0.05	47	514	484	421	438	2.93	3.9	0.3	1.4	2.0	0	0.7	7.5	8.5	134	GOMES JERSEY DAIRY, LLC	
219 DUPAT JIGGY 22876-ET	840003217050508	58K	100	F	0	73	952	0.06	60	0.05	46	517	483	413	394	2.73	4.4	-0.9	-0.7	1.5	0	0.4	-0.8	9.8	134	WICKSTROM JERSEY FARMS INC	
220 JX ANTEBELLUM 1600 URLACHER 2576 {6}-ET	840003212871614	45K	100	F	0	74	831	0.03	46	0.06	44	497	460	385	401	2.74	4.9	0.2	0.9	1.0	0	0.3	2.6	8.6	134	ROWLEY STEVE & GLYNN MIKE	
221 JX DG BAR ROWAN 26820 {5}-ET	840003213417564	9K	100	F	0	70	922	0.07	61	0.04	42	568	539	480	440	2.72	4.9	-1.1	-0.4	-0.3	0	0.9	7.5	8.6	134	DE GROOT DAIRY FARMS	
222 JX LANDSCAPE BUTKUS 45763 {5}	840003213687157	58K	100	F	0	73	558	0.16	62	0.10	42	516	475	385	414	2.98	3.5	-0.1	0.3	1.0	0	0.7	5.6	7.8	134	LANDSCAPE JERSEYS	
223 JX TLJ LISTOWEL C BEAUTY 2317 {6}-ET	067562317	45K	100	F	2	81	1,460	-0.20	26	-0.06	41	480	481	485	398	2.81	6.4	-0.5	1.8	1.2	1	85	0.9	10.3	8.5	134	LEHNERTZ, TRAVIS
224 JX NORMANDELL LISTOWEL DUTCHESS {6}	067711257	45K	100	F	1	79	1,297	-0.07	48	-0.03	40	463	458	451	364	2.88	5.2	-0.9	0.5	0.3	1	80	0.2	0.6	7.8	134	VIERRA DAIRY FARMS
225 JX CROSSWIND DORSAI 10758 {5}-ET	840003211497243	9K	100	F	0	70	1,051	-0.02	47	0.00	39	490	476	448	426	2.95	5.4	1.1	1.8	2.3	0	0.4	-1.4	8.2	134	CROSSWIND JERSEYS	
226 JX AVI-LANCHE DASHIELL DEDE 30460 {5}	840003212617536	9K	100	C	0	71	811	0.04	49	0.04	39	546	522	469	469	2.98	5.0	0.6	1.2	2.5	0	1.5	11.4	6.5	134	AVILA RICHARD & JENNIFER M	
227 JX DUPAT DOORMAN 22730 {6}-ET	840003217050362	58K	100	F	0	76	759	0.08	55	0.05	39	566	536	472	441	2.80	5.9	-1.0	-0.7	2.3	0	1.1	9.4	8.3	134	WICKSTROM JERSEY FARMS INC	
228 RIVER VALLEY ALTAMONTRA 2306-ET	840003217182969	45K	100	F	0	73	499	0.14	55	0.10	39	540	499	410	442	2.88	4.1	-0.2	2.3	2.3	0	1.3	11.1	8.4	134	RIVER VALLEY FARM	
229 JX MM GOT MAID YGRITTE 12154 {4}	840003218683790	9K	100	F	0	75	548	0.16	62	0.08	37	522	485	408	395	2.83	4.1	-1.2	-0.6	1.4	0	0.9	1.7	8.3	134	MISTY MEADOW DAIRY	
230 DUPAT THRASHER 22818-ET	840003217050450	58K	100	F	0	72	1,072	-0.05	41	-0.01	36	502	492	473	447	2.81	6.6	1.8	1.7	2.0	0	0.7	8.7	8.0	134	WICKSTROM JERSEY FARMS INC	
231 MFW CHIEF NOV BARON	840003127593552	45K	100	F	0	74	899	-0.01	41	0.01	36	467	450	416	421	2.93	4.8	0.8	2.3	2.4	0	1.0	5.6	8.8	134	MASON, ANDREW P	
232 TOG IRIS 37791-ET	840003203347099	9K	100	F	0	71	812	-0.07	24	0.02	35	460	436	390	417	2.71	6.0	2.1	3.9	4.1	0	-0.2	0.1	6.9	134	TRANS-OVA GENETICS	
233 CAL-MART WESTPORT SHELBY 1091 {6}-ET	076041091	45K	100	F	0	73	187	0.22	57	0.13	35	538	488	379	423	2.83	3.7	-0.1	0.4	1.2	0	0.9	5.3	7.7	134	MARTIN DAIRY LLC	
234 FOREST GLEN AMORE KATIE	067846074	45K	100	F	0	72	972	-0.11	23	-0.01	34	406	396	375	367	2.88	4.9	1.2	1.9	2.1	0	0.5	5.8	8.1	134	FOREST GLEN JERSEYS	
235 JX PRIMUS THRASHER 22803 {5}-ET	840003217050435	58K	100	F	0	72	677	0.13	62	0.04	34	531	507	457	481	2.93	3.6	1.6	2.5	2.0	0	1.0	6.5	7.7	134	JERSEYLAND SIRES	
236 TOG SERRATA 38974-ET	840003209969916	58K	100	F	0	72	467	0.11	46	0.07	32	472	439	368	390	2.78	5.0	0.9	2.1	2.8	0	0.0	-4.0	7.0	134	TRANS-OVA GENETICS	
237 TOG LOBELIA 37849-P-ET	840003203347157	9K	100	F	0	71	505	-0.03	18	0.03	26	429	407	363	389	2.80	5.9	1.8	3.1	2.6	0	0.4	6.5	7.7	134	TRANS-OVA GENETICS	
238 AHLEM BROTHERS DOORMAN 44195	840003209723233	14K	100	F	0	76	488	0.01	26	0.03	24	471	453	415	450	2.85	6.5	2.7	3.4	3.8	0	1.0	8.7	9.4	134	AHLEM BROTHERS	
239 JX DUPAT KINGJAMES 22521 {5}-ET	840003217050153	58K	100	F	0	72	1,028	0.05	60	0.06	52	536	499	421	439	2.89	3.5	-0.1	-0.1	1.8	0	0.5	5.3	7.1	133	WICKSTROM JERSEY FARMS INC	
240 KASH-IN URLACHER 63883	840003217561588	58K	100	F	0	74	537	0.13	54	0.13	48	550	494	376	388	2.81	3.8	-1.9	-0.7	2.0	0	0.6	8.1	8.4	133	RANCHO TERESITA DAIRY	
241 LEGENDAIRY THRASHER DISNEY-ET	840003224440436	63K	100	F	0	73	1,212	-0.05	48	0.01	47	461	440	399	398	2.87	3.9	0.9	1.5	3.0	0	0.0	-5.8	8.3	133	SEALS THOMAS L & JENNIE L	
242 SUNSET CANYON LIST MAID 3078-P-ET	173169722	9K	100	F	1	78	986	0.02	53	0.04	46	468	438	376	374	2.86	3.7	0.2	0.4	0.5	0	-0.1	-9.6	8.3	133	VIERRA DAIRY FARMS	
243 DUPAT CALIBAN 23070-ET	840003217050702	58K	100	F	0	73	1,374	-0.14	34	-0.02	45	469	458	438	418	2.78	5.2	1.0	1.3	1.5	0	1.3	9.5	9.4	133	WICKSTROM JERSEY FARMS INC	
244 JX DUPAT THRASHER 22812 {6}-ET	840003217050444	58K	100	F	0	73	1,214	-0.13	30	0.00	45	440	425	393	431	2.96	4.4	3.3	3.4	3.1	0	-0.2	-5.3	8.2	133	WICKSTROM JERSEY FARMS INC	
245 JX JX STORMCLOUD 41540 {5}	840003200309578	14K	100	F	1	79	1,181	-0.01	56	0.00	44	534	524	499	490	3.16	4.9	1.5	2.1	3.3	1	85	1.2	3.2	8.7	133	AHLEM BROTHERS
246 JX DUPAT STONEY 21528 {4}	840003209722066	38K	100	F	0	76	512	0.21	71	0.12	44	569	520	416	435	2.89	2.6	-1.0	-0.3	1.0	0	0.4	3.3	7.6	133	WICKSTROM JERSEY FARMS INC	
247 JX VALSIGNA STORMCLOUD 34381 {5}	840003199656242	14K	100	F	1	80	1,113	-0.04	44	0.01	43	500	487	459	483	3.17	4.7	3.0	2.8	2.7	1	81	1.0	6.4	8.4	133	WICKSTROM DAIRIES L.P.
248 JX KASH-IN DASHIELL 63465 {5}-ET	840003217561170	58K	100	F	0	73	599	0.19	70	0.09	42	537	500	418	444	3.08	3.4	0.4	1.4	1.9	0	0.6	0.1	7.3	133	RANCHO TERESITA DAIRY	
249 JER-Z-BOYZ GISLEV WISHES 75954-ET	174148001	9K	100	C	0	73	501	0.14	55	0.10	41	501	455	357	442	2.80	2.1	1.4	1.9	2.9	0	-0.1	0.6	6.7	133	JER-Z-BOYZ	
250 LEGENDAIRY STEVE MERIDIAN-ET	840003126953218	63K	100	F	0	77	265	0.35	89	0.15	41	625	573	458	474	3.06	3.5	-1.3	-0.2	0.6	0	0.8	2.9	8.8	133	SEALS THOMAS L & JENNIE L	
251 JX VICTORY S-S-I 50554 DORSEI 57722 {4}-ET	840003214641447	38K	100	F	0	73	782	0.12	64	0.05	40	528	501	443	437	3.00	3.9	0.0	0.1	1.7	0	0.9	2.0	7.3	133	VICTORY FARMS LLC	
252 AHLEM VICEROY LADY 18487	840003210390648	9K	100	F	0	75	842	-0.03	34	0.03	38	472	450	403	449	2.94	4.9	2.2	4.1	4.1	0	0.9	9.6	8.7	133	AHLEM FARMS JERSEYS	
253 AHLEM AMSTERDAM BRITTANY 18964	840003216447749	9K	100	F	0	71	561	0.10	48																		

Herd Register or Generation Count 4-6 and BBR 100: Top 500 Females by Genomic JPI™ December 2020

Name	Reg #	GT	BBR	JH1	Rec	Rel	GPTA										TYPE							Owner			
							Milk	%F	Fat	%P	Prot	CM\$	NM\$	FM\$	GM\$	SCS	PL	DPR	CCR	HCR	Rec	FS	PTAT		JUI	GFI	GJPI
257 VICTORY 52702 DEMOS 58709 (5)-P	840003213511767	58K	100	F	0	73	524	0.09	44	0.08	37	518	480	400	432	2.83	5.4	1.2	1.8	1.5	0	0.5	5.0	8.8	133	VICTORY FARMS LLC	
258 JCJ STEVE 40227	840003149399266	14K	100	F	1	80	536	0.20	70	0.07	36	542	512	445	414	3.11	4.9	-1.1	-0.9	1.8	1	77	0.7	2.3	9.7	133	AHLEM BROTHERS
259 JX MM STEVE ELIZA 10155 (4)	840003210866411	9K	100	F	0	75	493	0.18	64	0.08	36	528	492	415	404	2.92	4.9	-0.8	-0.1	1.8	0	0.4	3.2	8.3	133	MISTY MEADOW DAIRY	
260 RED TOP PROTEUS 52952 (4)-ET	840003213313309	58K	100	F	0	74	758	0.09	57	0.03	35	544	523	477	456	2.94	4.5	-0.1	0.7	1.2	0	1.7	15.3	9.0	133	RED TOP JERSEYS	
261 FOREST GLEN STEVE TIARELLA-ET	067870094	45K	100	F	0	77	491	0.23	74	0.07	34	562	530	462	447	3.00	4.4	-0.6	0.8	2.1	0	0.9	4.2	9.9	133	FOREST GLEN JERSEYS	
262 FOREST GLEN DALTON GENA	067870294	45K	100	F	0	73	538	0.01	28	0.06	33	465	433	366	403	2.76	5.1	1.5	2.2	2.2	0	0.5	3.6	9.3	133	BANSEN STANLEY K & DORA H	
263 PINE-TREE 1598 THRASHER 2507-ET	067762507	94K	100	F	0	74	490	0.16	58	0.07	33	533	501	434	448	2.91	4.6	0.9	1.3	2.1	0	0.7	5.6	8.5	133	STEINER, MATTHEW	
264 JX ROC-BOT CHIEF 11605 (5)	840003210481640	9K	100	F	0	71	482	0.20	66	0.07	33	505	472	402	413	2.87	3.4	-0.6	1.0	2.9	0	1.0	3.2	8.0	133	ROCK BOTTOM DAIRY	
265 JX DUPAT KALAHARI 19703 (6)	840003201082784	14K	100	F	1	79	734	0.02	40	0.02	32	465	450	416	436	3.04	4.5	1.9	2.3	0.8	1	77	0.5	13.1	7.8	133	WICKSTROM JERSEY FARMS INC
266 JX DUPAT STONEY 20303 (4)-P-ET	840003201083384	14K	100	F	0	78	307	0.26	71	0.10	32	562	525	444	459	2.98	3.8	-0.1	0.2	1.0	0	1.0	8.6	8.4	133	WICKSTROM JERSEY FARMS INC	
267 CAL-MART DASHIELL JOBY 1759-ET	067801759	94K	100	C	0	72	415	0.15	53	0.07	31	534	502	434	487	2.91	5.2	2.7	3.1	3.2	0	0.4	0.6	5.6	133	MARTIN DAIRY LLC	
268 JX PRIMUS CLOSER 54710 CHARLIZE (5)-ET	840003219463376	58K	100	F	0	74	952	-0.07	31	-0.03	29	463	457	448	463	2.77	5.1	3.1	3.6	1.2	0	1.0	7.6	8.0	133	JERSEYLAND SIRES	
269 S-S-I VICTORY STEVE 57669-ET	840003214641062	38K	100	F	0	76	673	0.17	71	0.02	29	553	539	509	447	3.03	5.3	-1.1	0.2	2.3	0	1.4	7.9	10.6	133	SELECT SIRES INC - SIRE DEPT	
270 GOFF S-S-I STEVE 58512-ET	840003213511894	58K	100	C	0	76	405	0.17	57	0.06	28	566	539	481	453	2.93	6.1	-0.3	0.3	2.0	0	1.7	11.4	9.8	133	GOFF, BUSTER	
271 TOG SAINT 35889-ET	840003145629463	9K	100	F	0	75	323	0.10	37	0.07	27	481	451	388	435	2.92	4.5	0.9	3.0	2.8	0	1.3	15.2	7.3	133	TRANS-OVA GENETICS	
272 FOUR J DOORMAN 20695	840003220070057	9K	100	F	0	74	366	0.12	43	0.06	26	526	497	436	403	2.75	6.1	-1.1	-0.2	1.8	0	1.4	13.4	9.4	133	FOUR J JERSEYS	
273 KASH-IN DEMOS 64137	840003217561842	58K	100	F	0	73	235	0.19	52	0.06	22	515	486	426	448	2.75	5.6	1.8	2.1	1.3	0	0.5	0.3	8.9	133	RANCHO TERESITA DAIRY	
274 TOG EEK 37861-ET	840003203347169	14K	100	F	0	74	-66	0.22	43	0.12	22	471	427	334	384	2.74	4.6	0.7	2.5	3.7	0	-0.1	-4.4	7.9	133	TRANS-OVA GENETICS	
275 TOG GIRAFFE 35999-ET	840003145629573	9K	100	F	1	79	179	0.05	19	0.02	11	420	406	379	440	2.77	6.5	3.8	5.4	5.5	1	81	0.7	7.0	8.4	133	TRANS-OVA GENETICS
276 JX SUNSET CANYON GM H DIXIE 3005 (6)	173097384	45K	100	C	1	79	1,036	0.16	85	0.07	53	577	538	457	412	2.86	3.4	-2.5	-2.1	1.2	1	83	0.3	-5.3	8.2	132	SILVA, ERIC LEONARD
277 AHLEM BROTHERS URLACHER 46119	840003218445759	58K	100	F	0	74	996	0.08	67	0.07	52	583	544	462	431	2.86	4.1	-1.9	-1.6	1.7	0	0.9	6.5	9.6	132	AHLEM BROTHERS	
278 JX SEXING VICEROY 63228 (6)-ET	840003123607017	63K	100	F	0	76	1,306	-0.08	46	0.01	51	513	492	449	424	2.95	5.2	0.0	1.8	3.6	0	0.6	1.7	9.0	132	SEXING TECHNOLOGIES / ACCOUN	
279 JX MM STEVE SHAKIRA 10734 (6)	840003210866990	9K	100	C	0	75	602	0.27	88	0.12	48	591	542	436	432	2.99	3.0	-1.8	-1.2	1.1	0	0.4	-4.6	8.7	132	MISTY MEADOW DAIRY	
280 JX SEXING JIGGY 91208 (4)-ET	840003146624270	63K	100	F	0	74	1,383	-0.08	48	-0.02	47	481	470	447	400	2.90	4.9	-0.1	0.6	2.6	0	0.5	-1.1	8.2	132	SEXING TECHNOLOGIES / ACCOUN	
281 TOG DIAMOND 37738-ET	840003203347046	9K	100	C	0	72	1,084	0.03	60	0.03	47	486	460	406	350	2.91	3.4	-2.2	-0.8	0.8	0	0.7	-1.4	8.6	132	TRANS-OVA GENETICS	
282 AHLEM LISTOWEL BINGO 6110-P	067766110	9K	100	F	2	80	932	-0.08	27	0.04	44	445	415	353	335	2.81	5.4	-0.8	0.3	0.6	2	81	0.6	7.2	9.0	132	AHLEM FARMS JERSEYS
283 AHLEM DASHIELL SAPPHIRE 57907	840003212920848	58K	100	F	0	73	746	0.06	49	0.07	43	538	504	430	458	2.95	4.3	0.8	1.7	3.6	0	0.9	4.7	7.3	132	AHLEM FARMS PARTNERSHIP	
284 JX VALSIGNA AMP 39622 (5)	840003218455437	58K	100	F	0	75	679	0.06	46	0.08	43	479	441	359	386	2.94	3.6	0.3	0.1	0.9	0	0.3	2.8	8.1	132	WICKSTROM DAIRIES L.P.	
285 JX DUPAT DASHIELL 22424 (6)	840003209722962	58K	100	F	0	74	1,017	0.00	50	0.02	42	532	509	464	466	2.84	4.5	0.9	1.7	2.4	0	1.1	9.1	7.8	132	WICKSTROM JERSEY FARMS INC	
286 AHLEM BROTHERS DASHIELL 46176	840003218445816	58K	100	F	0	74	996	0.00	48	0.02	42	499	478	434	439	2.95	5.2	1.6	2.6	3.2	0	0.1	-1.8	7.6	132	AHLEM BROTHERS	
287 JX FARIA BROTHERS VICEROY 640268 (5)-ET	840003211973647	63K	100	F	0	76	894	0.06	57	0.03	40	474	453	407	392	3.00	4.3	-0.1	1.4	3.9	0	0.7	0.1	8.4	132	FARIA BROTHERS DAIRIES	
288 S-S-I VICTORY 1582 DASHIELL 55779-ET	840003203866555	14K	100	F	0	72	636	0.03	38	0.08	40	503	466	386	385	2.82	5.5	-0.5	1.3	2.2	0	1.0	4.7	7.0	132	SELECT SIRES INC - SIRE DEPT	
289 VICTORY 46058 THRASHER 59137-ET	840003217272533	58K	100	F	0	73	971	-0.03	41	0.01	38	438	420	385	385	2.86	4.7	1.3	2.1	2.2	0	-0.3	-1.9	7.6	132	SOUZA AUDREY & HAYLEY	
290 TOG KILMEAGE 37983-ET	840003203347291	14K	100	F	0	74	968	-0.01	45	0.01	37	491	474	440	399	2.81	5.3	0.0	1.2	2.5	0	0.3	-1.9	9.1	132	TRANS-OVA GENETICS	
291 SEXING JIGGY 9272-ET	840003217134961	9K	100	F	0	72	662	0.05	42	0.06	37	503	471	403	419	2.77	4.4	0.0	0.6	1.6	0	1.2	13.7	8.7	132	SEXING TECHNOLOGIES / ACCOUN	
292 JX TAYLOR BROTHERS THRASHER 9403 (5)-ET	840003217135092	9K	100	F	0	70	588	0.12	54	0.07	37	500	469	400	462	3.00	4.2	2.7	3.5	3.3	0	0.4	-2.4	7.9	132	TAYLOR BROTHERS	
293 TOG KILDRUM 38001-ET	840003203347309	14K	100	F	0	75	221	0.29	72	0.13	37	547	497	388	447	2.95	3.0	0.1	1.1	2.5	0	0.7	3.2	8.3	132	TRANS-OVA GENETICS	
294 JX KASH-IN BUTKUS 62613 (5)-ET	840003215005512	58K	100	F	0	74	508	0.16	60	0.08	36	487	452	376	368	2.92	3.9	-0.7	-0.4	0.6	0	0.9	4.8	8.3	132	RANCHO TERESITA DAIRY	
295 JX CROSSWIND S-S-I BUTKUS Y904 (5)-ET	840003206094276	45K	100	F	0	73	565	0.11	51	0.07	35	491	459	391	400	2.87	4.6	0.1	1.1	2.9	0	0.9	3.3	8.3	132	CROSSWIND JERSEYS	
296 JX CAL-MART VERIZON GINA 1766 (5)	067801766	94K	100	F	0	73	722	0.08	52	0.03	32	499	481	443	438	2.95	4.7	0.9	1.3	2.0	0	1.0	10.7	7.4	132	MARTIN DAIRY LLC	
297 JX JER BEL MALDINI SCARLET (5)-ET	173491674	45K	100	F	0	76	599	0.11	53	0.05	32	518	490	433	437	2.74	4.6	0.5	0.9	2.8	0	1.0	6.4	8.5	132	KING HOWARD & FAMILY	
298 CDF STEVE VERN W7252	840003139320521	9K	100	C	2	81	261	0.34	86	0.10	32	577	537	451	399	2.97	3.0	-3.5	-2.3	2.0	3	85	0.7	6.5	10.2	132	C & S LIVESTOCK
299 VIERRA ARIEL-ET	840003203625026	99K	100	F	0	75	659	-0.02	27	0.03	30	421	404	367	415	2.98	4.2	2.7	3.8	3.8	0	-0.4	3.9	8.9	132	SWANSON, JACK	
300 JX FOREST GLEN GOT MAID TAMARIND (6)	067784667	45K	100	F	1	80	518	0.22	72	0.05	30	534	505	445	421	2.71	4.0	-1.0	-0.5	0.6	1	79	0.6	3.0	8.4	132	FOREST GLEN JERSEYS
301 JX DUPAT DOORMAN 22746 (6)-ET	840003217050378	58K	100	F	0	76	549	0.05	38	0.04	28	511	490	447	504	2.91	5.1	3.1	3.8	4.2	0	1.2	10.9	9.6	132	WICKSTROM JERSEY FARMS INC	
302 JX ANTEBELLUM 1600 THRASHER 2683 (6)-ET	840003215097345	58K	100	F	0	74	294	0.10	35	0.05	22	470	446	396	475	2.87	5.7	4.2	4.8	3.1	0	0.6	8.4	8.5	132	ROWLEY STEVE & GLYNN MIKE	
303 JX RED TOP RESPECT 49978 (6)	840003207339743	14K	100	F	0	74	176	0.27	67	0.07	22	551	521	457	464	2.86	4.6	0.1	1.5	2.8	0	1.7	13.2	9.6	132	RED TOP JERSEYS	
304 JX VIERRA WINNIE (5)-ET	840003214926545	9K	100	F	0	73	1,247	0.06	75	0.05	58	607	571	494	450	2.87	4.2	-2.1	-2.0	0.7	0	0.9	4.0	8.3	131	VIERRA DAIRY FARMS & SEMEX A	
305 JX MM GOT MAID 12452 (5)	840003218684088	9K	100	F	0	75	1,196	0.05	70	0.05	56	545	509	433	415	2.84	3.5										

Herd Register or Generation Count 4-6 and BBR 100: Top 500 Females by Genomic JPI™ December 2020

Name	Reg #	GT	BBR	JH1	Rec	Rel	GPTA										TYPE							Owner			
							Milk	%F	Fat	%P	Prot	CM\$	NM\$	FM\$	GM\$	SCS	PL	DPR	CCR	HCR	Rec	FS	PTAT		JUI	GFI	GJPI
309 JX MM STEVE 11633 {5}	840003213249223	9K	100	F	0	75	805	0.22	88	0.06	43	555	524	458	423	3.01	3.5	-1.6	-0.7	2.9	0	0.3	-4.5	8.3	131	MISTY MEADOW DAIRY	
310 JX SUNSET CANYON GM GOLDEN 3200 {6}	173371466	9K	100	F	0	75	694	0.08	52	0.08	42	534	493	409	415	2.70	5.0	-0.4	0.1	0.3	1	85	0.7	6.1	7.7	131	BOS DAIRY LLC
311 JX DUPAT VICEROY 18919 {5}	840003149435498	14K	100	F	1	79	1,001	-0.09	28	0.02	41	470	449	405	397	2.85	5.9	0.6	2.1	3.0	1	79	0.9	7.7	8.0	131	WICKSTROM JERSEY FARMS INC
312 JX S-S-I TOG BUTKUS 382131 Y439 {5}-ET	840003131225239	45K	100	F	0	72	762	0.11	62	0.06	41	503	470	400	412	2.81	4.1	0.4	0.4	1.6	0	0.8	0.3	7.8	131	SELECT SIRES INC - SIRE DEPT	
313 JX MM VICEROY 12218 {5}	840003218683854	9K	100	F	0	75	724	0.09	55	0.07	41	484	455	390	429	3.11	4.0	1.7	2.4	2.2	0	0.0	-5.1	7.9	131	HOGAN, KRISTIN	
314 JX PROGENESIS BEATRICE {5}-ET	840003214926175	9K	100	F	0	69	507	0.19	65	0.10	41	543	498	402	404	2.83	3.9	-1.3	-1.3	1.5	0	0.8	2.3	7.8	131	VIERRA DAIRY FARMS & SEMEX A	
315 JER-Z-BOYZ CHIEF 73865	174032607	9K	100	F	0	71	824	0.07	55	0.04	38	481	457	407	397	2.89	3.4	-0.5	0.6	1.9	0	0.9	4.8	7.7	131	JER-Z-BOYZ	
316 JX PROGENESIS ENDURANCE 31595 {5}-ET	840003214926407	9K	100	F	0	70	771	0.05	48	0.04	37	523	501	451	459	2.99	5.4	1.0	2.2	3.3	0	1.4	10.9	8.8	131	VIERRA DAIRY FARMS & SEMEX A	
317 OHIO LISTOWEL DEPUTY 795-P	840003151790294	9K	100	F	0	75	563	0.07	42	0.07	37	475	436	357	345	2.72	4.9	-0.8	-0.1	0.3	0	0.7	-0.1	8.5	131	ZEINSTR, CRAIG	
318 JX RED TOP STONEY 51974 {4}	840003211413530	38K	100	F	0	77	533	0.16	61	0.08	36	526	491	418	429	2.90	3.7	-0.4	-0.5	1.0	0	1.5	6.9	8.2	131	RED TOP JERSEYS	
319 JX RIALS WESTPORT 4539 {4}	067514539	45K	100	F	0	72	505	0.13	53	0.08	36	521	486	412	436	2.97	3.9	0.6	0.7	2.7	0	0.9	8.3	7.3	131	RIALS NEVILLE P & ROMAN	
320 TOG AUBURN 36588-ET	840003149715677	9K	100	F	1	79	561	0.03	34	0.07	35	474	441	372	384	2.84	4.5	0.2	0.9	1.8	0	0.9	7.6	9.5	131	TRANS-OVA GENETICS	
321 JER-Z-BOYZ DEMOS 73682	174025863	9K	100	F	0	72	495	0.13	53	0.08	35	499	463	387	390	2.85	4.5	-0.3	1.0	2.2	0	0.6	1.4	9.8	131	JER-Z-BOYZ	
322 JX ROWLEYS 1630 BUTKUS 2671 {5}-ET	840003215097333	58K	100	F	0	74	887	0.07	59	0.01	34	492	477	447	429	2.86	4.3	1.0	1.2	0.5	0	0.7	5.0	7.8	131	ROWLEY, STEVE	
323 JX DUPAT STONEY 20615 {4}-ET	840003204567239	14K	100	F	0	77	693	0.21	80	0.03	33	580	560	516	470	2.98	4.0	-1.1	-0.6	2.4	0	1.2	6.4	8.2	131	WICKSTROM JERSEY FARMS INC	
324 TWIN STAR CHROME 6056 {4}	067886056	9K	100	F	0	75	682	0.10	54	0.03	31	472	452	411	423	2.87	3.6	0.8	1.7	1.9	0	1.5	9.0	9.8	131	TWIN STAR DAIRY	
325 JX CAL-MART JIGGY MOLLY 1625 {5}	067861625	94K	100	F	0	74	538	0.12	52	0.05	31	535	505	445	452	2.74	4.7	0.6	0.2	0.9	0	0.5	7.7	9.0	131	MARTIN DAIRY LLC	
326 TOG MIMOSA 37883-P-ET	840003203347191	9K	100	F	0	70	816	-0.08	21	0.00	30	383	368	339	360	2.71	4.8	2.0	3.4	2.8	0	-0.2	1.2	6.1	131	TRANS-OVA GENETICS	
327 JX MM STONEY 8877 {4}	840003208000803	9K	100	F	0	75	-157	0.42	81	0.17	30	573	515	389	443	2.90	2.6	-0.8	-0.9	1.1	0	0.9	4.7	7.4	131	MISTY MEADOW DAIRY	
328 JX SEXING ASENSIO 91533 {5}-ET	840003146624595	63K	100	F	0	74	489	0.11	48	0.05	29	486	459	402	449	2.80	4.6	2.2	2.5	2.6	0	0.9	8.5	8.9	131	SEXING TECHNOLOGIES / ACCOUN	
329 BAR MB STEVE MAIDALINE 17439	840003204456020	38K	100	C	0	77	692	0.13	61	0.01	27	521	507	479	414	2.81	5.2	-1.1	0.1	2.2	0	1.1	10.9	10.0	131	BOER JERSEYS	
330 JX FOREST GLEN STONEY TIAN {4}-ET	067805387	45K	100	F	0	77	-85	0.30	59	0.14	27	564	514	407	459	2.89	5.0	0.5	0.8	2.1	0	1.3	12.9	8.5	131	FOREST GLEN JERSEYS	
331 RIVER VALLEY CHROME CHERITA 2293-ET	840003207031005	45K	100	F	0	77	561	0.08	44	0.02	26	518	498	459	447	2.76	5.8	0.6	0.6	0.7	0	2.3	21.9	9.0	131	RIVER VALLEY FARM	
332 DUPAT DEMOS 22385	840003209722923	58K	100	F	0	73	518	0.06	39	0.03	26	457	434	388	375	2.70	6.0	0.7	1.2	1.6	0	0.8	2.9	9.4	131	WICKSTROM JERSEY FARMS INC	
333 GOFF S-S-I THRASHER IRIS 59148-ET	840003217272203	58K	100	F	0	73	122	0.09	25	0.10	25	482	444	363	460	2.81	6.5	4.2	5.0	3.9	0	0.4	-2.3	8.0	131	GOFF, BUSTER	
334 LUCKY HILL CHANGE UP WILL BE	840003201174521	45K	100	C	1	80	474	0.11	47	0.02	22	495	482	454	450	2.97	4.4	0.9	0.6	2.6	1	83	1.6	19.6	8.6	131	LUCKY HILL FARM
335 CAL-MART HJORT JAN 9699	067389699	45K	100	F	1	78	165	0.23	58	0.07	20	502	475	418	481	2.87	3.9	3.2	2.7	0.7	1	84	0.6	5.6	5.6	131	MARTIN DAIRY LLC
336 JX ROC-BOT CHIEF 12576 {6}	840003219011908	9K	100	F	0	71	327	0.17	52	0.03	19	520	502	465	474	2.85	5.0	1.1	1.6	2.4	0	2.3	19.2	8.6	131	ROCK BOTTOM DAIRY	
337 TOG SURSEE 8675-ETN	840003145272494	14K	100	F	1	80	-67	0.16	31	0.08	14	411	381	317	394	2.77	4.7	2.3	4.3	5.2	0	0.2	2.7	7.7	131	TRANS-OVA GENETICS	
338 FARIA BROTHERS URLACHER 647654-ET	840003211981033	63K	100	C	0	73	980	0.07	63	0.09	56	581	533	433	394	2.80	4.0	-3.0	-1.6	0.1	0	0.6	5.0	8.2	130	FARIA BROTHERS DAIRIES	
339 JX DUPAT GOT MAID 18992 {6}	840003149435571	14K	100	F	0	76	1,387	-0.06	53	0.02	55	536	510	458	388	2.83	5.4	-2.0	-2.2	-0.2	0	1.0	6.6	9.2	130	WICKSTROM JERSEY FARMS INC	
340 JX AHLEM BROTHERS LISTOWEL 41302 {5}	840003200309340	14K	100	F	1	80	1,379	-0.13	38	0.02	54	446	418	363	315	2.66	4.2	-1.4	-0.6	0.1	1	79	0.1	-5.0	8.2	130	AHLEM BROTHERS
341 JX PROGENESIS GOT MAID 31820 {6}-ET	840003214926632	9K	100	F	0	74	1,756	-0.15	51	-0.05	53	512	507	501	409	2.83	5.3	-0.9	-1.0	1.3	0	1.2	1.4	9.7	130	VIERRA DAIRY FARMS & SEMEX A	
342 JX MM GOT MAID BRAWN 12560 {4}	840003218684196	9K	100	C	0	75	1,186	0.06	71	0.04	53	557	526	461	409	2.89	3.5	-2.3	-0.8	0.9	0	0.7	0.2	8.8	130	HOGAN, DAVID L	
343 DUPAT THRASHER 23310-ET	840003217050942	58K	100	F	0	73	1,568	-0.12	48	-0.03	51	517	508	491	462	2.90	4.8	1.2	2.3	1.1	0	0.5	3.3	7.1	130	WICKSTROM JERSEY FARMS INC	
344 RED TOP MILTON 40090 {4}	840003143162502	14K	100	F	2	81	1,379	-0.10	43	-0.02	46	457	450	435	409	3.03	4.0	0.8	2.2	1.1	3	84	0.4	2.4	7.2	130	RED TOP JERSEYS
345 JX ROC-BOT CHIEF LILIPUT 12250 {6}	840003129342536	9K	100	F	0	71	1,065	0.04	61	0.03	46	505	479	426	400	2.87	3.1	-1.0	0.2	0.4	0	0.7	-1.2	7.9	130	ROCK BOTTOM DAIRY	
346 SANDCREEKS CHROME 3194-P-ET	840003205010846	38K	100	F	0	76	1,432	-0.14	38	-0.03	45	477	468	454	396	2.78	4.8	-0.8	0.2	2.1	0	1.7	10.7	9.7	130	FRANCK, NATHAN	
347 JX CAL-MART JIGGY SUE 1636 {6}	067861636	94K	100	F	0	74	1,099	-0.01	50	0.02	44	509	490	449	458	2.94	4.2	1.4	1.9	1.7	0	0.4	3.8	8.7	130	MARTIN DAIRY LLC	
348 JX MM GOT MAID 12352 {5}	840003218683988	9K	100	F	0	75	824	0.10	62	0.06	44	489	451	374	381	2.71	3.2	-0.6	-0.1	0.4	0	0.3	-4.0	7.9	130	MISTY MEADOW DAIRY	
349 SUN VALLEY COMPLETELY LEGIT-ET	173852477	45K	100	F	0	74	1,002	0.07	63	0.03	43	489	470	427	401	3.09	3.1	-0.4	0.7	1.5	0	0.3	0.0	8.5	130	SEALS JEFFREY & REBECCA	
350 JX MM VICEROY 12254 {5}	840003218683890	9K	100	F	0	75	741	0.19	78	0.07	42	543	511	442	442	3.02	3.4	-0.3	1.5	2.8	0	0.5	-2.5	8.2	130	MISTY MEADOW DAIRY	
351 JX VICTORY 51583 BUTKUS 57895 {4}-ET	840003214641831	38K	100	F	0	72	571	0.19	69	0.10	42	500	457	366	372	2.89	2.5	-1.6	-0.9	2.3	0	0.9	5.1	6.0	130	VICTORY FARMS LLC	
352 JX MM STONEY 8856 {4}	840003208000782	9K	100	F	0	75	552	0.18	65	0.10	42	537	492	398	390	2.86	4.3	-1.6	-1.5	0.8	0	0.5	8.0	7.4	130	MISTY MEADOW DAIRY	
353 FOUR J LISTOWEL 10597-P	840003144442136	14K	100	F	2	81	1,046	-0.04	42	0.01	41	468	449	410	402	2.84	4.4	0.4	1.7	1.7	2	84	0.7	3.4	8.8	130	FOUR J JERSEYS
354 AHLEM BROTHERS LISTOWEL 41116	840003200309154	14K	100	F	1	80	1,033	-0.13	22	0.01	41	419	398	356	367	2.79	4.4	0.9	2.5	1.9	1	78	0.1	0.7	8.1	130	AHLEM BROTHERS
355 JX MM VICEROY 12915 {5}	840003218684551	9K	100	F	0	75	862	0.08	59	0.04	41	524	501	449	455	3.05	4.3	0.8	1.5	2.6	0	0.9	3.3	8.6	130	MISTY MEADOW DAIRY	
356 JER-Z-BOYZ LISTOWEL 62919	173317769	9K	100	F	1	78	1,393	-0.13	39	-0.05	40	454	451	449	392	2.73	5.1	0.5	1.8	0.5	0	0.0	1.6	7.6	130	JER-Z-BOYZ	
357 PINE-TREE 1985 THRASHER 2500	067762500	94K	100	F	0	72	975	-0.01	45	0.02	40	493	473	432	427	2.88	5.1	1.1	2.4	2.8	0	0.5	-0.8				

Herd Register or Generation Count 4-6 and BBR 100: Top 500 Females by Genomic JPI™ December 2020

Name	Reg #	GT	BBR	JH1	Rec	Rel	GPTA										TYPE							Owner			
							Milk	%F	Fat	%P	Prot	CM\$	NM\$	FM\$	GM\$	SCS	PL	DPR	CCR	HCR	Rec	FS	PTAT		JUI	GFI	GJPI
361 PROGENESIS MOANA-ET	840003210942470	9K	100	F	0	74	1,179	-0.08	38	-0.02	39	449	440	424	431	2.90	4.6	1.9	3.1	2.6	0	1.4	7.9	9.7	130	VIERRA DAIRY FARMS & SEMEX A	
362 JX PEAK SABAN 41738 15214 {5}-ET	840003221308311	9K	100	F	0	69	757	0.14	67	0.05	38	547	516	453	394	2.70	4.3	-2.0	-1.2	-0.3	0	0.3	3.3	7.3	130	PEAK GENETICS	
363 REDROW 5710 DASHIELL 2410 {6}-ET	840003205872438	45K	100	F	0	73	329	0.23	65	0.12	38	565	519	420	447	3.00	4.2	-0.5	1.3	4.0	0	0.9	5.0	7.5	130	SELECT SIRES INC - SIRE DEPT	
364 RED TOP THRASHER 22778 {4}-ET	840003217050410	58K	100	F	0	73	687	0.12	59	0.05	37	507	482	425	444	3.04	4.3	1.3	2.2	3.4	0	0.6	0.5	7.9	130	RED TOP JERSEYS	
365 JX LUCKY HILL WHIRLWIND {6}-ET	840003142177163	45K	100	F	2	82	524	0.07	41	0.08	37	435	401	327	356	3.04	2.8	-0.3	0.3	0.7	2	80	1.0	5.6	9.6	130	LUCKY HILL FARM
366 SUNSET CANYON STEVE DIXIE 3723	173997554	9K	100	C	0	75	399	0.31	86	0.10	37	557	513	419	373	2.82	3.8	-3.1	-2.4	0.7	0	0.2	-4.1	9.8	130	SILVA, ERIC LEONARD	
367 FOUR J DEMOS 18580 {4}	840003212660458	9K	100	F	0	72	953	0.00	47	0.00	35	511	494	463	394	2.72	5.5	-1.1	-0.4	0.2	0	1.0	5.8	10.0	130	FOUR J JERSEYS	
368 JX SEXING JIGGY 86759 {5}-ET	840003146619821	29K	100	F	0	73	601	0.16	65	0.06	35	536	505	441	428	2.87	4.0	-0.8	-0.6	1.9	0	1.1	8.8	8.6	130	SEXING TECHNOLOGIES / ACCOUN	
369 VICTORY 52099 JIGGY 58756 {4}	840003213511752	58K	100	F	0	72	486	0.16	58	0.08	35	551	515	439	461	2.87	4.8	0.6	1.5	2.5	0	0.8	8.8	7.0	130	VICTORY FARMS LLC	
370 JX B&B GOT MAID 6387 {6}	840003149497045	9K	100	F	0	74	674	0.08	51	0.04	34	507	479	424	424	2.77	5.2	0.9	0.8	0.4	0	0.3	0.2	8.6	130	B & B JERSEYS	
371 MFW JIGGY PICNICS FORTUNA-ET	840003218375488	94K	100	F	0	74	793	0.05	50	0.02	33	514	496	458	441	2.82	5.1	0.5	0.5	1.4	0	1.1	8.4	8.9	130	MASON, ANDREW P	
372 JX CROSSWIND STEVE 10653 {5}-ET	840003211497138	9K	100	C	0	74	316	0.24	68	0.10	33	552	512	427	422	2.93	4.7	-1.0	0.5	3.2	0	0.4	1.7	9.6	130	CROSSWIND JERSEYS	
373 JCJ BANCROFT 39782	840003146674812	14K	100	F	1	80	740	0.01	38	0.01	30	477	463	432	440	2.90	4.7	1.4	1.9	2.7	0	0.8	12.2	8.9	130	AHLEM BROTHERS	
374 JX PEAK SABAN 41738 15208 {5}-ET	840003221308305	9K	100	F	0	70	730	0.16	70	0.01	30	555	538	503	435	2.82	4.6	-1.5	-0.9	0.6	0	0.9	8.7	7.2	130	PEAK GENETICS	
375 HILMAR STEVE 205	840003132247868	14K	100	C	2	81	299	0.22	63	0.08	29	547	514	442	429	2.95	5.7	-0.3	0.8	2.5	0	0.8	2.6	10.5	130	AHLEM, CHARLES	
376 GOFF MIAMI 41595-ET	076141595	45K	100	F	0	73	627	-0.07	16	0.02	27	452	435	402	426	2.86	6.8	2.5	3.7	3.4	0	0.7	9.8	8.4	130	GOFF, BUSTER	
377 JX RED TOP STONEY 52119 {4}	840003212202602	38K	100	F	0	76	193	0.31	75	0.09	27	578	542	465	488	2.93	4.2	0.2	0.7	1.3	0	1.4	13.8	7.3	130	RED TOP JERSEYS	
378 JX AHLEM BROTHERS BUTKUS 45683 {5}	840003213687077	58K	100	F	0	73	55	0.26	58	0.10	24	478	439	356	384	2.87	4.0	-0.2	0.8	2.5	0	1.0	12.1	7.8	130	AHLEM BROTHERS	
379 PINE-TREE 2015 JIGGY 2552-ET	067762552	94K	100	F	0	72	221	0.13	39	0.07	23	495	464	399	429	2.79	5.7	1.4	1.9	2.3	0	0.5	6.7	9.1	130	STEINER, MATTHEW	
380 TOG DEBORAH 37547-ET	840003203346855	14K	100	F	0	73	-140	0.18	32	0.11	19	447	404	313	418	2.72	4.9	3.0	4.2	3.4	0	0.3	4.3	6.2	130	TRANS-OVA GENETICS	
381 MM VICEROY MOONIE 12077	840003218683713	9K	100	F	0	75	1,272	0.05	72	0.06	60	573	537	460	431	2.98	3.4	-2.1	-0.5	2.1	0	0.9	2.1	7.5	129	MISTY MEADOW DAIRY	
382 FOUR J LISTOWEL 13820 {5}-P	840003150875298	9K	100	F	1	78	1,450	-0.15	37	-0.01	52	412	396	364	322	2.91	3.4	-0.7	0.8	0.9	1	75	0.0	-8.6	8.8	129	FOUR J JERSEYS
383 JX MM FALLON {4}	840003218683783	99K	100	F	0	76	1,159	0.06	69	0.04	51	526	496	433	418	2.83	2.9	-0.7	-0.6	0.6	0	0.5	-0.4	6.5	129	PEAK GENETICS	
384 JX HILMAR LISTOWEL ISABELLA {6}	840003132248113	14K	100	F	0	76	1,263	-0.01	60	0.01	49	456	434	389	322	2.82	2.8	-2.5	-1.2	1.3	0	0.3	-4.0	9.2	129	CMA LIVESTOCK	
385 KASH-IN JAYWALK 64006	840003217561711	58K	100	F	0	74	947	0.02	50	0.06	49	486	449	373	400	2.87	3.3	0.1	1.3	2.7	0	0.8	0.4	9.6	129	RANCHO TERESITA DAIRY	
386 JX DUPAT DANIEL 23142 {6}-ET	840003217050774	58K	100	F	0	73	1,307	-0.11	39	0.00	48	481	464	429	393	2.88	4.7	-0.7	0.4	1.9	0	1.1	9.6	8.7	129	WICKSTROM JERSEY FARMS INC	
387 JX MM VICEROY 12942 {5}	840003218684578	9K	100	F	0	75	811	0.10	62	0.08	48	499	462	382	454	3.09	2.8	2.0	2.8	3.3	0	0.2	-5.2	8.3	129	MISTY MEADOW DAIRY	
388 MFW CHIEF BARONLY {6}-ET	840003212808245	45K	100	F	0	73	978	0.03	53	0.05	47	486	455	389	389	2.89	3.9	-0.4	0.6	1.8	0	0.9	0.7	8.1	129	MASON, ANDREW P	
389 JX VALSIGNA STORMCLOUD 34483 {5}	840003199656344	14K	100	C	1	80	1,173	-0.02	52	0.01	46	530	512	475	408	3.01	4.3	-1.6	-1.6	0.9	1	84	1.5	11.1	9.3	129	WICKSTROM DAIRIES L.P.
390 JX VICTORY 51583 JIGGY 58172 {4}-ET	840003214641414	58K	100	F	0	73	930	0.07	61	0.05	46	519	486	417	408	2.82	3.2	-1.0	0.2	1.9	0	0.7	2.2	8.0	129	VICTORY FARMS LLC	
391 JX PINE-TREE 1917 THRASHER 2478 {5}-ET	067762478	94K	100	F	0	72	1,055	-0.03	44	0.03	45	529	508	461	451	3.01	4.9	0.5	1.4	2.4	0	1.3	10.4	7.9	129	STEINER, MATTHEW	
392 JX MM GOT MAID 12376 {5}	840003218684012	9K	100	F	0	74	1,192	0.04	66	0.00	44	551	533	498	432	2.79	4.9	-1.2	-0.8	1.4	0	0.8	2.8	6.1	129	MISTY MEADOW DAIRY	
393 JX DG BAR GOT MAID 21944 {6}-ET	840003202056926	9K	100	F	0	77	1,094	-0.09	33	0.02	44	478	452	402	361	2.64	5.4	-0.9	-1.0	-0.1	1	82	0.7	6.4	9.4	129	DE GROOT DAIRY FARMS
394 VIERRA STEVE 31955	840003214926767	9K	100	C	0	75	962	0.09	67	0.03	43	573	549	497	422	2.94	5.6	-2.0	-1.5	1.1	0	1.1	5.5	9.8	129	VIERRA DAIRY FARMS	
395 JX MM GOT MAID 12133 {4}	840003218683769	9K	100	F	0	75	906	0.03	51	0.04	42	516	490	434	433	2.89	4.9	0.5	1.2	1.0	0	0.6	3.7	6.6	129	MISTY MEADOW DAIRY	
396 JX DUPAT STONEY 20775 {4}	840003204567399	14K	100	F	0	76	472	0.26	79	0.11	42	588	542	444	450	2.98	3.2	-1.0	-1.6	-0.3	0	0.9	4.4	7.5	129	WICKSTROM JERSEY FARMS INC	
397 DUTCH HOLLOW CHROME MYRA	840003129887062	9K	100	F	0	76	1,192	-0.01	56	-0.01	41	471	460	440	418	2.92	2.8	-0.1	0.6	2.3	0	1.6	12.6	9.4	129	CHITTENDEN, PAUL C	
398 SUNSET CANYON LIST MAID 3081-P-ET	173179411	9K	100	F	0	75	1,059	0.06	64	0.01	41	465	449	416	368	2.97	3.8	-0.4	0.6	0.3	1	73	-0.5	-12.1	7.6	129	SILVA, ERIC LEONARD
399 KASH-IN JIGGY 59612-ET	840003125901113	9K	100	F	0	72	1,194	-0.06	44	-0.02	40	521	509	486	421	2.73	5.8	-0.8	-0.1	1.4	0	1.3	9.7	8.7	129	RANCHO TERESITA DAIRY	
400 CAL-MART DALTON SANCHIA 1425-P-ET	076041425	45K	100	F	0	73	1,003	0.00	49	0.01	40	504	484	443	428	2.81	4.3	0.2	1.4	2.0	0	0.7	1.9	9.0	129	MARTIN DAIRY LLC	
401 VIERRA CHIEF 31233	840003214535505	9K	100	F	0	71	789	0.10	61	0.05	40	487	459	399	401	2.91	3.3	-0.5	1.2	3.5	0	0.6	1.4	8.3	129	VIERRA DAIRY FARMS	
402 FOREST GLEN STEVE GENA	067870360	94K	100	F	0	77	734	0.16	70	0.05	39	548	522	464	413	3.07	4.5	-1.6	-0.6	2.0	0	0.7	2.0	9.7	129	BANSEN STANLEY K & DORA H	
403 BOHNERTS BIONIC CELESTRIAL	174064114	94K	100	F	0	73	1,426	-0.17	30	-0.06	38	443	446	456	408	2.77	6.0	1.2	3.2	4.0	0	0.7	-0.3	8.8	129	JOSI, BRYSON J	
404 JX YOSEMITE LISTOWEL SULLY 38196 {6}	840003149700517	14K	100	F	1	80	1,176	-0.10	34	-0.02	38	435	424	405	357	2.69	5.4	0.4	1.0	1.3	1	72	0.1	-7.8	8.1	129	YOSEMITE JERSEY DAIRY
405 JX FARIA BROTHERS VICEROY 642121 {5}-ET	840003211975500	63K	100	F	0	75	573	0.21	73	0.08	38	524	489	412	424	2.91	3.7	0.1	1.5	3.2	0	0.6	-4.0	7.1	129	FARIA BROTHERS DAIRIES	
406 PRIMUS VICEROY CAMILLE 23108-ET	840003200732998	14K	100	F	0	77	729	0.07	50	0.04	36	505	480	428	446	2.92	4.4	1.2	2.7	2.8	0	0.9	5.5	9.6	129	JERSEYLAND SIRES	
407 ROWLEYS 1995 MIAMI 2506-ET	840003210986158	45K	100	F	0	73	640	0.05	43	0.06	36	521	491	427	471	2.86	4.9	1.7	2.6	1.8	0	1.1	11.8	8.7	129	SELECT SIRES INC - SIRE DEPT	
408 JX RM VICEROY RIVER 11965 {4}	840003213249555	9K	100	F	0	75	355	0.20	61	0.10	35	565	526	439	468	2.99	4.9	0.3	1.7	2.0	0	1.3	10.2	8.6	129	RIVER MIST	
409 FOREST GLEN JIGGY JULES	067846573	45K	100	F	0	74	599	0.04	38	0.05	33	458	427	365	375	2.70	4.9	0.3	1.4	1.6	0	0.4	1.3</				

Herd Register or Generation Count 4-6 and BBR 100: Top 500 Females by Genomic JPI™ December 2020

Name	Reg #	GT	BBR	JH1	Rec	Rel	GPTA										TYPE										Owner
							Milk	%F	Fat	%P	Prot	CM\$	NM\$	FM\$	GM\$	SCS	PL	DPR	CCR	HCR	Rec	FS	PTAT	JUI	GFI	GJPI	
413 TOG ADAH 37428-PP-ET	840003203346736	9K	100	F	0	72	1,013	-0.08	31	-0.03	31	461	451	438	383	2.63	6.6	0.3	1.7	2.4	0	0.7	4.3	8.0	129	TRANS-OVA GENETICS	
414 TOG HUSLIA 38245-ET	840003209969187	14K	100	F	0	75	-153	0.34	65	0.17	31	516	455	325	409	2.85	2.9	-0.1	1.5	2.3	0	0.7	6.7	8.1	129	TRANS-OVA GENETICS	
415 TOG SAVOONGA 38568-ET	840003209969510	38K	100	C	0	78	291	0.32	84	0.09	30	537	502	427	428	2.99	3.5	-0.3	0.4	2.1	0	0.4	-4.6	8.8	129	TRANS-OVA GENETICS	
416 JX FOOTHILL DOORMAN 32332 {5}	840003209347763	38K	100	F	0	76	501	0.10	45	0.04	27	502	479	430	451	2.80	4.7	1.6	1.5	2.4	0	0.6	11.8	8.1	129	AHLEM FOOTHILL FARMS	
417 MFW CHIEF BARONESS	840003127593536	45K	100	F	0	73	471	0.08	40	0.04	27	478	454	403	440	2.84	4.5	1.7	2.7	3.3	0	1.2	9.3	8.2	129	MASON, ANDREW P	
418 SCENIC VIEW CHROME AINSLEY-1-ET	067394320	9K	100	F	0	75	621	0.06	43	0.01	26	500	482	448	414	2.73	6.1	0.0	0.9	2.0	0	1.8	14.1	9.2	129	ZEINSTR, CRAIG	
419 TOG COMPARETTIA 38710-ET	840003209969652	38K	100	F	0	76	285	0.22	61	0.06	23	511	486	433	438	2.94	5.7	0.9	2.5	4.4	0	0.6	3.8	9.5	129	TRANS-OVA GENETICS	
420 JCJ AMP 45944	840003213687338	58K	100	F	0	74	235	0.10	32	0.06	22	417	390	334	384	2.88	4.9	2.3	3.1	3.0	0	-0.1	2.0	8.4	129	AHLEM, ERIN	
421 DUPAT CHIEF 22505	840003217050137	58K	100	F	0	74	237	0.14	42	0.06	21	433	407	353	402	2.85	5.1	1.9	3.6	3.7	0	0.7	4.2	9.2	129	WICKSTROM JERSEY FARMS INC	
422 CAL-MART CHROME WIFI 1650-ET	067861650	94K	100	F	0	77	13	0.28	61	0.09	20	528	494	420	496	2.86	4.0	2.4	2.6	2.5	0	1.4	12.5	9.8	129	MARTIN DAIRY LLC	
423 JX JER-Z-BOYZ LISTOWEL 61476 {5}	173225859	45K	100	F	1	80	1,546	-0.08	57	-0.02	51	477	465	441	342	2.77	3.4	-2.6	-1.1	0.1	1	82	0.6	3.1	8.4	128	JER-Z-BOYZ
424 JX DUPAT DANIEL 23110 {6}-ET	840003217050742	58K	100	F	0	73	1,433	-0.16	33	-0.02	49	447	433	407	363	2.83	5.7	0.0	1.0	1.4	0	0.5	-2.3	8.3	128	WICKSTROM JERSEY FARMS INC	
425 AHLEM BROTHERS FIRESTAR 45966	840003213687360	58K	100	F	0	73	944	-0.03	38	0.05	46	461	431	366	372	2.93	3.9	-0.1	0.0	0.8	0	0.8	5.7	8.9	128	AHLEM BROTHERS	
426 JX DUPAT BUTKUS 23406 {5}-ET	840003217051038	58K	100	F	0	73	900	0.12	70	0.06	46	530	496	423	397	2.81	3.3	-1.5	-1.5	0.1	0	0.8	3.4	8.1	128	WICKSTROM JERSEY FARMS INC	
427 CAL-MART MIGHTY WINDY 1392 {6}-ET	076041392	45K	100	F	0	75	289	0.24	66	0.16	46	580	518	385	435	2.94	3.1	-1.1	-0.5	2.0	0	0.8	9.1	9.0	128	MARTIN DAIRY LLC	
428 JX MM GOT MAID 12190 {6}	840003218683826	9K	100	F	0	75	957	0.05	58	0.04	45	463	431	366	359	2.74	3.1	-1.0	0.0	2.1	0	0.2	-3.2	7.2	128	MISTY MEADOW DAIRY	
429 JX PEAK OSKA MELLOW 15158 {5}-ET	840003221308255	9K	100	F	0	69	778	0.09	57	0.07	45	528	493	417	413	3.02	3.2	-1.2	-0.2	2.3	0	1.3	9.2	7.8	128	PEAK GENETICS	
430 FOREST GLEN LISTOWEL JULES	067784110	45K	100	F	1	80	1,215	-0.13	30	0.00	44	436	420	388	354	2.83	5.2	0.3	1.0	0.8	1	78	0.2	-0.9	9.5	128	BANSEN, DAN K
431 TOG CROCUS 35507-ET	840003143022137	45K	100	F	2	82	1,203	-0.09	39	0.00	44	468	454	425	395	2.96	3.4	-0.5	1.0	1.3	2	82	0.7	9.1	7.7	128	TRANS-OVA GENETICS
432 YOSEMITE LISTOWEL REGAL 38375-P	840003149700696	14K	100	F	1	80	747	0.03	43	0.08	44	480	444	366	359	2.94	4.9	-0.3	0.1	0.7	1	80	0.2	-0.3	9.3	128	YOSEMITE JERSEY DAIRY
433 WETUMPKA LISTOWEL NIBLET	067457393	94K	100	F	0	76	1,140	-0.01	54	0.01	43	457	438	400	338	2.78	4.0	-1.7	-0.3	2.3	0	0.5	-6.2	9.7	128	CARLSON, CHERYL A	
434 JX METCALF JIGGY 570 {6}	840003216673625	9K	100	F	0	72	888	0.09	64	0.05	43	526	495	430	382	2.77	4.7	-1.9	-1.2	1.1	0	0.1	0.6	9.0	128	METCALF, COREY	
435 JX RIVER VALLEY ALTAMONTRA MAC 2300 {5}-ET	840003217182963	45K	100	F	0	73	739	0.10	57	0.07	43	544	508	432	417	2.91	4.0	-1.6	-0.6	1.2	0	2.0	16.4	9.2	128	RIVER VALLEY FARM	
436 JX PROGENESIS FAUNA {4}-ET	840003210942453	94K	100	F	0	75	789	0.10	61	0.05	41	491	461	398	385	2.93	4.3	-0.2	0.6	2.6	0	-0.1	-2.8	6.6	128	VIERRA DAIRY FARMS & SEMEX A	
437 KASH-IN URLACHER 63114	840003217560819	58K	100	F	0	73	424	0.21	66	0.12	41	555	507	405	437	2.92	3.6	-0.6	0.4	2.3	0	0.7	9.8	7.6	128	RANCHO TERESITA DAIRY	
438 JX RED TOP AVON KLAY 50544 {4}-P	840003209418638	14K	100	F	0	76	1,137	0.04	64	-0.01	40	505	496	475	412	3.01	4.3	-1.0	0.4	2.8	0	0.8	1.1	8.9	128	RED TOP JERSEYS	
439 TOG ELEANOR 37513-ET	840003203346821	14K	100	F	0	76	1,099	0.09	73	0.00	40	502	490	465	416	3.00	2.9	-0.6	0.3	1.4	0	0.2	-2.9	8.3	128	TRANS-OVA GENETICS	
440 JX TAYLOR BROTHERS CHIEF 9375 {5}-ET	840003217135064	9K	100	F	0	71	976	0.00	47	0.01	39	470	453	419	421	2.98	3.7	0.6	1.6	2.5	0	1.4	10.6	8.7	128	TAYLOR BROTHERS	
441 HILMAR LISTOWEL 268-ET	840003132247931	14K	100	F	2	82	841	0.10	63	0.03	38	510	487	439	418	2.91	2.6	-0.6	0.9	0.6	0	0.8	3.9	9.0	128	AHLEM, CHARLES	
442 JX CAL-MART VICEROY SALLY 1710 {5}	067801710	94K	100	F	0	76	503	0.21	70	0.09	38	541	504	423	471	3.00	3.6	1.0	2.1	2.9	0	0.7	1.4	7.9	128	MARTIN DAIRY LLC	
443 JX PROGENESIS DECOROUS {5}-ET	840003209225538	99K	100	F	0	73	251	0.22	60	0.13	38	487	435	324	412	2.89	2.9	1.4	1.2	2.9	0	-0.5	-3.2	6.8	128	PEAK GENETICS	
444 JX JER-Z-BOYZ LISTOWEL 59457 {6}	173092222	45K	100	F	2	81	829	0.02	45	0.03	37	486	459	407	360	2.70	4.8	-1.2	0.2	0.8	2	76	0.1	0.0	7.9	128	JER-Z-BOYZ
445 AHLEM BROTHERS AMP 43553	840003206725783	14K	100	F	0	74	761	0.05	47	0.04	37	507	482	430	442	2.91	3.9	0.9	1.5	1.2	0	0.6	9.8	8.3	128	AHLEM BROTHERS	
446 JX MM STEVE 12064 {5}	840003218683700	9K	100	F	0	75	742	0.25	92	0.04	37	590	569	520	442	3.11	3.5	-2.5	-1.9	1.7	0	1.0	6.3	9.5	128	MISTY MEADOW DAIRY	
447 AHLEM STEVE CARESS 58667	840003217181949	58K	100	F	0	77	600	0.16	64	0.07	37	516	485	418	415	3.00	4.3	-0.2	0.9	1.7	0	0.7	2.8	9.9	128	AHLEM FARMS JERSEYS	
448 FOUR J WESTPORT HAILEE 18798 {6}	840003212660676	99K	100	F	0	73	405	0.24	72	0.10	37	588	549	462	467	3.03	3.5	-0.7	-0.4	1.2	0	1.1	13.2	7.4	128	ABS GLOBAL INC	
449 JX CAL-MART DASHIELL BOO 1668 {5}-ET	067861668	94K	100	F	0	73	437	0.11	44	0.09	36	522	483	398	439	2.88	4.8	0.9	1.4	2.5	0	1.0	9.5	7.3	128	MARTIN DAIRY LLC	
450 JX FARIA BROTHERS DASHIELL 645526 {4}-ET	840003211978905	63K	100	F	0	72	414	0.14	51	0.10	36	503	465	381	436	2.99	4.5	1.6	2.5	2.5	0	0.6	0.6	5.7	128	FARIA BROTHERS DAIRIES	
451 AHLEM FIRESTAR ROSE 8155	067848155	14K	100	F	0	74	294	0.13	42	0.12	36	458	413	315	400	2.94	3.2	1.3	2.4	3.4	0	0.7	2.8	9.5	128	AHLEM, WILLIAM JR	
452 DG BAR DASHIELL MAID-ET	840003210517387	9K	100	C	0	71	885	0.03	50	0.01	35	500	483	449	430	2.86	5.7	1.0	1.8	2.0	0	0.5	0.7	7.7	128	RANCHO TERESITA DAIRY	
453 JX PRIMUS THRASHER CLAIRE 53698 {5}-ET	840003216851314	58K	100	F	0	72	853	0.04	50	0.02	35	512	495	458	452	2.90	4.7	1.3	1.4	1.7	0	0.9	6.1	7.7	128	JERSEYLAND SIRES	
454 TOG CYCLOPOGON 38719-ET	840003209969661	38K	100	F	0	77	556	0.23	77	0.07	35	550	521	457	428	3.03	3.9	-1.0	-0.1	1.3	0	0.5	2.2	8.8	128	TRANS-OVA GENETICS	
455 FOREST GLEN DAYBREAK TIA	067527168	13K	100	F	4	86	579	0.07	43	0.05	33	419	391	332	371	2.88	3.2	1.0	2.5	4.1	2	80	-0.3	-6.2	7.9	128	FOREST GLEN JERSEYS
456 PROGENESIS DUCHESS-ET	840003214926121	9K	100	F	0	74	486	0.19	65	0.07	32	551	522	458	445	2.93	4.1	-1.2	0.5	3.6	0	1.2	13.4	9.7	128	VIERRA DAIRY FARMS & SEMEX A	
457 PINE-TREE LISTOWEL 282 1613-ET	067671613	45K	100	F	2	81	480	0.07	39	0.07	32	461	429	360	370	2.80	4.7	0.0	1.6	1.7	2	77	0.1	0.6	8.1	128	STEINER, MATTHEW
458 TOG OVERLAND PARK 36593-P-ET	840003149715682	9K	100	F	1	80	1,005	-0.07	33	-0.03	31	400	395	386	350	2.82	4.9	0.5	1.9	2.0	1	82	0.2	-1.4	8.5	128	TRANS-OVA GENETICS
459 JX RED TOP PROSSER 52121 {5}	840003212202604	38K	100	F	0	73	746	-0.05	26	0.02	31	435	417	380	393	2.81	5.4	1.8	2.3	1.6	0	0.6	4.8	7.2	128	RED TOP JERSEYS	
460 LUCKY HILL LISTOWEL WILDROSE-PP	840003147396151	45K	100	F	1	81	132	0.14	36	0.12	31	470	422	319	348	2.76	4.2	-0.7	-0.2	0.3	1	81	0.8	10.4	7.7	128	LUCKY HILL FARM
461 JX RED TOP STONEY 50892 {4}	840003209418986	14K	100	F	0	76	446	0.21	67	0.06	30	521	494	434	456	2.97	3.2	0.9	0.7	1.0	0	0.7	8.9	7.9	128	RED TOP JERSEYS	
462 DUPAT THRASHER 234																											

Herd Register or Generation Count 4-6 and BBR 100: Top 500 Females by Genomic JPI™ December 2020

Name	Reg #	GT	BBR	JH1	Rec	Rel	GPTA										TYPE							Owner			
							Milk	%F	Fat	%P	Prot	CM\$	NM\$	FM\$	GM\$	SCS	PL	DPR	CCR	HCR	Rec	FS	PTAT		JUI	GFI	GJPI
465 RIVER VALLEY STEVE MACNCHEZ 2298-ET	840003207031010	45K	100	C	0	77	282	0.27	71	0.07	25	539	512	453	406	2.97	4.9	-1.8	-0.7	0.6	0	1.3	12.6	9.7	128	RIVER VALLEY FARM	
466 JX KASH-IN CHROME 60695 {6}	840003208836219	14K	100	F	0	77	597	0.16	64	0.01	24	492	478	452	442	2.83	3.8	0.6	1.4	1.4	0	1.1	13.2	8.9	128	RANCHO TERESITA DAIRY	
467 TOG PAPHINIA 38868-P-ET	840003209969810	58K	100	F	0	72	336	0.10	38	0.05	24	467	440	383	377	2.76	5.8	0.6	0.9	1.2	0	0.6	5.4	9.3	128	TRANS-OVA GENETICS	
468 CAL-MART WESTPORT BETTY 1288 {6}-ET	076041288	45K	100	C	0	74	-34	0.29	59	0.12	24	528	483	388	412	2.79	4.4	-0.6	0.0	2.4	0	0.8	10.6	8.9	128	MARTIN DAIRY LLC	
469 JX AHLEM BUTKUS DIXIE 57964 {5}	840003212920905	58K	100	C	0	74	302	0.19	56	0.05	22	447	424	375	374	2.91	4.2	0.4	0.5	1.3	0	1.0	5.3	8.0	128	AHLEM FARMS PARTNERSHIP	
470 JX MM GOT MAID KELLY 12384 {5}	840003218684020	9K	100	F	0	75	1,358	0.05	77	0.09	71	573	522	413	379	2.92	1.7	-3.8	-3.8	-0.5	0	0.6	2.8	8.4	127	MISTY MEADOW DAIRY	
471 JX VIERRA GOT MAID 31661 {5}	840003214926473	9K	100	F	0	75	1,290	-0.02	59	0.03	54	509	480	419	391	2.77	3.8	-1.1	-0.7	0.9	0	0.5	-4.0	8.1	127	VIERRA DAIRY FARMS	
472 JX VIERRA GOT MAID 31727 {6}	840003214926539	9K	100	F	0	75	1,176	0.06	71	0.04	53	551	518	450	365	2.81	3.6	-3.4	-3.2	-1.5	0	0.8	2.9	9.2	127	VIERRA DAIRY FARMS	
473 KASH-IN ROWAN 64216	840003217561921	58K	100	F	0	73	841	0.05	52	0.10	53	525	478	376	390	2.89	3.9	-0.6	-0.2	0.8	0	0.4	-2.9	8.5	127	RANCHO TERESITA DAIRY	
474 JX MM GOT MAID ESPRESSO 3204 {5}	840003148931530	45K	100	F	2	82	1,585	-0.04	67	-0.03	52	504	493	472	418	2.83	2.1	-1.0	-0.8	-0.2	3	82	0.6	4.4	7.6	127	MISTY MEADOW DAIRY
475 JX RED TOP GOT MAID 48185 {4}	840003204562631	14K	100	F	0	75	1,343	0.00	65	0.01	52	545	524	479	415	2.90	4.2	-1.9	-1.0	0.7	0	0.8	3.1	7.6	127	RED TOP JERSEYS	
476 DUPAT JIGGY 22131-ET	840003209722669	38K	100	F	0	74	1,395	0.00	68	0.00	51	553	534	495	419	2.78	3.6	-2.1	-2.0	-0.4	0	0.3	4.9	8.4	127	WICKSTROM JERSEY FARMS INC	
477 JX DUPAT GOT MAID 18927 {6}	840003149435506	14K	100	F	1	80	1,260	-0.13	32	0.02	50	468	441	388	361	2.67	5.7	-0.1	-0.4	0.8	1	79	0.5	2.1	8.9	127	WICKSTROM JERSEY FARMS INC
478 JX TAYLOR BOTHERS LISTOWEL 9305 {5}	840003217134994	9K	100	F	0	75	1,183	0.01	60	0.03	50	490	463	408	350	2.85	3.1	-2.3	-0.9	1.6	0	0.3	-0.5	7.5	127	TAYLOR BROTHERS	
479 JX RED TOP GOT MAID 48166 {6}	840003204562612	14K	100	F	0	76	1,086	0.00	53	0.04	49	454	424	362	370	2.87	2.9	-0.2	1.1	1.9	0	0.0	-4.7	8.5	127	RED TOP JERSEYS	
480 JX KASH-IN ALTAMONTRA 62525 {5}-ET	840003215005424	58K	100	F	0	73	430	0.27	79	0.15	49	550	494	369	404	3.08	2.6	-1.3	-0.3	0.7	0	0.6	-2.3	8.0	127	RANCHO TERESITA DAIRY	
481 JX S-S-I VICTORY THRASHER 58823 {5}-ET	840003217272684	58K	100	F	0	72	1,319	-0.10	41	0.00	48	507	491	458	427	2.90	5.2	0.6	1.1	2.8	0	0.6	0.4	7.2	127	SELECT SIRES INC - SIRE DEPT	
482 DUPAT THRASHER 22704-ET	840003217050336	58K	100	F	0	72	1,197	-0.02	53	0.02	48	478	457	413	402	2.95	3.6	0.5	0.8	1.3	0	0.2	-3.2	8.4	127	WICKSTROM JERSEY FARMS INC	
483 LEGENDAIRY STEVE DIESEL-ET	840003218789531	63K	100	F	0	77	1,002	0.11	74	0.05	48	547	516	451	374	2.94	4.2	-3.2	-2.3	1.1	0	1.0	5.0	9.4	127	SEALS THOMAS L & JENNIE L	
484 TOG REBEKAH Y530 8717-P-ET	840003205428548	9K	100	F	0	72	1,325	-0.12	36	-0.01	47	451	435	404	358	2.81	4.4	-0.2	0.0	-0.1	0	0.2	1.7	9.2	127	TRANS-OVA GENETICS	
485 VICTORY 49936 JIGGY 56620 {4}	840003151455579	14K	100	F	0	73	1,086	0.02	57	0.03	46	512	488	438	409	2.92	4.6	-0.4	0.5	1.3	0	0.6	-1.1	8.5	127	VICTORY FARMS LLC	
486 LEGENDAIRY TUX DAPHNE-ET	840003218789441	63K	100	F	0	76	1,004	0.02	53	0.04	45	503	477	423	409	2.95	4.2	-0.1	0.6	1.3	0	0.8	0.3	9.0	127	SEALS THOMAS L & JENNIE L	
487 JX ABS 2216 JASMINE {6}-ET	840003223362216	94K	100	F	0	74	317	0.25	69	0.15	45	568	510	383	431	2.95	3.0	-0.6	-0.7	0.3	0	1.0	5.9	8.0	127	ABS GLOBAL INC	
488 KASH-IN URLACHER 61873-ET	840003210996023	38K	100	F	0	73	837	0.08	59	0.06	44	506	469	394	380	2.72	4.1	-1.1	-0.7	0.8	0	0.2	-0.8	9.1	127	RANCHO TERESITA DAIRY	
489 JX CAL-MART VERIZON PAM 1751 {5}	067801751	94K	100	F	0	73	699	0.13	63	0.08	44	562	524	441	454	2.96	3.3	-0.3	-0.4	2.3	0	1.3	8.2	8.1	127	MARTIN DAIRY LLC	
490 LEGENDAIRY GISLEV DYNAMITE-ET	840003224440433	63K	100	F	0	74	660	0.11	55	0.09	44	466	422	331	362	2.80	2.7	-0.2	0.5	2.3	0	0.0	-6.1	5.3	127	SEALS THOMAS L & JENNIE L	
491 VALSIGNA GOT JIGGY 39196-ET	840003216658936	58K	100	F	0	74	1,044	-0.06	37	0.02	43	439	417	373	388	2.89	4.4	1.0	1.8	3.0	0	0.6	-1.3	9.8	127	WICKSTROM DAIRIES L.P.	
492 DUPAT STEVE 22356	840003209722894	58K	100	F	0	77	471	0.30	88	0.11	42	610	565	467	446	2.99	3.5	-2.2	-1.4	0.1	0	0.9	8.8	9.9	127	WICKSTROM JERSEY FARMS INC	
493 JX CAL-MART WESTPORT BANA 1194 {4}	076041194	45K	100	F	0	73	468	0.25	76	0.11	41	553	507	409	390	2.90	3.2	-2.0	-2.7	1.0	0	1.0	2.8	8.0	127	MARTIN DAIRY LLC	
494 JX ROWLEYS 1942 JIGGY 2435 {5}	840003210986087	45K	100	F	0	73	922	-0.04	36	0.03	40	457	435	389	412	2.90	4.6	1.6	2.0	2.6	0	0.6	2.1	8.7	127	SELECT SIRES INC - SIRE DEPT	
495 RED TOP CHIEF 53256 {6}	840003214457411	58K	100	F	0	74	1,180	0.00	58	-0.02	39	472	464	450	415	2.93	3.6	0.0	0.8	1.7	0	1.0	2.9	8.3	127	RED TOP JERSEYS	
496 JX MFW ARRIVE WENDALYN {4}-ET	8400032127593458	99K	100	F	0	74	493	0.17	60	0.10	39	562	522	436	447	2.96	3.7	-0.5	-0.6	0.8	0	1.7	14.6	7.0	127	MASON, ANDREW P	
497 PROGENESIS ALTAMONTRA 32256	840003214927068	9K	100	F	0	70	1,021	-0.02	44	0.00	38	496	482	453	401	2.91	4.8	-1.4	0.3	3.6	0	1.5	16.6	8.6	127	VIERRA DAIRY FARMS	
498 LEGENDAIRY JIGGY WILLAMETTE-ET	840003218789532	63K	100	F	0	73	958	0.03	53	0.01	38	500	480	440	404	2.77	4.2	-0.6	-0.2	1.3	0	0.8	4.9	9.5	127	SEALS THOMAS L & JENNIE L	
499 CLOVER PATCH WESTPORT DATE {6}	173992652	9K	100	C	0	71	913	-0.03	38	0.02	38	464	444	404	396	2.90	4.8	0.3	1.7	3.4	0	0.9	5.2	9.5	127	KOZAK, ALAN	
500 JX LEGACY STONEY 24362 {4}	840003130310740	9K	100	F	0	74	726	0.15	68	0.05	38	533	506	446	408	2.94	3.5	-1.6	-1.2	1.0	0	1.1	8.3	8.3	127	LEGACY RANCH	

Herd Register or Generation Count 4-6 and BBR 100: Top 200 Cows Ranked by Genomic JPI™ December 2020

This list ranks by GJPI, the top 200 cows with Herd Register status or that are Generation Count 4 to 6 with a BBR of 100. Cows must have their own genotype, have calved within the past 27 months and not have a termination code associated with the current lactation. Cows that do not have linear type information are identified by a 0 (zero) in the number of type records (REC) column. They are included in the JPI ranking by using a Parent Average estimate for Functional Trait Index (FTI), but only if the cow was less than four years of age on December 1, 2020. Ties are broken by PTA protein.

Name	Reg #	GT	BBR	JH1	Rec	Rel	Milk	%F	Fat	%P	Prot	GPTA								TYPE					Owner		
												CM\$	NM\$	FM\$	GM\$	SCS	PL	DPR	CCR	HCR	Rec	FS	PTAT	JUI		GFI	GJPI
1 AHLEM LISTOWEL DREAM 53757-P	067853757	9K	100	F	1	80	1,243	-0.05	50	0.02	49	539	516	470	456	2.84	5.2	0.6	1.9	1.7	1	77	0.4	-5.4	8.8	157	AHLEM FARMS PARTNERSHIP
2 JX JER-Z-BOYZ LISTOWEL MINT 59010 {6}-PP	173070758	9K	100	F	2	81	556	0.08	44	0.04	30	525	499	444	480	2.77	5.2	2.0	3.5	2.2	2	84	0.2	5.5	6.6	155	JER-Z-BOYZ
3 JER-Z-BOYZ LISTOWEL 59749-P	173126477	45K	100	F	2	81	929	0.08	62	0.03	41	577	551	498	455	2.78	4.6	-1.1	0.3	-0.7	2	82	0.7	8.0	6.7	153	JER-Z-BOYZ
4 JX JER BEL BANCROFT ADELINE {6}	119963766	9K	100	F	2	80	1,153	-0.06	43	0.01	44	557	537	498	519	2.79	4.1	1.7	2.3	3.0	3	91	1.2	11.5	9.6	151	KING HOWARD & FAMILY
5 FOREST GLEN LISTOWEL HALLEY	067784920	45K	100	F	1	80	556	0.10	48	0.03	28	513	488	439	417	2.70	5.7	0.0	1.2	2.0	1	80	0.4	4.5	9.0	149	FOREST GLEN JERSEYS
6 JCJ MONUMENT 36865	840003138397529	14K	100	F	2	82	1,434	-0.13	39	-0.02	48	504	493	473	474	2.90	5.2	2.7	2.6	1.0	2	77	0.0	-0.5	9.0	142	AHLEM BROTHERS
7 JX CAL-MART STONY BARBE 321 {4}	067796321	45K	100	F	1	80	36	0.27	60	0.14	32	558	504	388	461	2.77	3.9	0.4	1.2	2.8	1	81	0.8	9.2	7.7	142	MARTIN DAIRY LLC
8 TOG BOYSENBERRY 36805-ET	840003149715894	14K	100	F	1	80	840	-0.01	38	0.07	46	485	453	383	427	3.11	5.0	1.4	3.0	4.9	1	78	0.3	0.9	8.6	141	TRANS-OVA GENETICS
9 JX SUNSET CANYON GM DIXIE 3271 {6}	173437182	45K	100	F	1	80	533	0.20	70	0.11	43	543	494	391	422	2.74	3.8	-0.6	0.5	2.0	1	80	-0.4	-5.8	8.1	141	SILVA, ERIC LEONARD
10 AHLEM LISTOWEL TIFFANY 53409-P-ET	067853409	14K	100	F	1	80	958	0.03	53	0.03	41	515	491	441	381	2.80	4.5	-1.8	-0.7	1.0	1	73	0.5	2.5	9.2	141	AHLEM FARMS PARTNERSHIP
11 JX JER BEL MALDINI OVERTIME {5}-ET	173491777	45K	100	F	0	76	910	0.07	60	0.03	39	556	533	487	471	2.83	3.7	0.0	0.4	2.1	0		1.4	13.2	8.4	141	KING HOWARD & FAMILY
12 JX SUN VALLEY GM MIKKI {6}-ET	173313028	45K	100	F	2	81	1,993	-0.08	79	-0.03	67	583	568	537	452	2.84	2.9	-2.3	-1.2	-0.5	2	87	0.9	1.7	8.5	140	SEALS JEFFREY & REBECCA
13 CAL-MART FASTRACK WYN 8375	067368375	29K	100	F	1	82	216	0.30	75	0.11	32	604	562	470	522	2.94	3.2	1.1	0.8	0.7	1	81	0.9	11.7	8.4	140	MARTIN DAIRY LLC
14 TOG RAMBLER 35342-P-ET	840003143021972	45K	100	F	2	81	989	-0.01	45	0.05	47	516	487	425	422	2.96	3.5	-0.7	1.2	2.2	1	83	1.0	8.3	7.3	139	TRANS-OVA GENETICS
15 JX KASH-IN STONEY 56995 {4}	840003200362799	9K	100	F	1	77	170	0.36	85	0.14	36	571	520	410	461	2.95	2.9	0.1	0.5	1.3	1	81	0.8	1.7	8.1	139	RANCHO TERESITA DAIRY
16 AHLEM LISTOWEL GEM 6181	067766181	9K	100	F	1	79	491	0.12	49	0.07	33	529	494	421	413	2.74	5.0	-0.5	0.8	0.3	3	83	0.9	6.2	9.7	139	AHLEM FARMS PARTNERSHIP
17 JER-Z-BOYZ LISTOWEL 61045-P	173185320	9K	100	F	2	81	1,110	-0.07	37	0.01	44	475	453	408	374	2.77	4.5	-0.6	0.4	0.6	2	73	0.3	6.5	8.6	138	JER-Z-BOYZ
18 RIVER VALLEY LSTWL MACNCHEZ 5055-ET	067725055	45K	100	F	1	81	689	-0.08	50	0.05	37	529	498	434	419	2.80	4.9	-0.6	0.6	-0.1	1	88	1.2	9.8	8.4	138	RIVER VALLEY FARM
19 JX LEGENDAIRY GM DALLAS {6}	173565630	45K	100	F	1	80	1,474	-0.05	60	0.03	61	524	492	426	349	2.77	4.1	-3.3	-2.3	0.9	1	84	0.7	-0.6	8.8	137	SEALS THOMAS L & JENNIE L
20 FOUR J LISTOWEL 14097 {5}-P	840003201972039	9K	100	F	1	78	701	0.22	82	0.11	49	575	528	427	417	2.91	2.3	-2.2	-1.0	0.6	1	82	0.1	-7.6	8.4	137	FOUR J JERSEYS
21 RIVER VALLEY LISTOWEL DIXIE 5078-ET	067725078	45K	100	F	2	81	1,005	-0.03	41	0.03	44	471	444	389	377	2.79	4.4	0.0	1.9	1.9	2	74	-0.3	-3.6	9.7	137	YOSEMITE JERSEY DAIRY
22 JER-Z-BOYZ LISTOWEL MAE 60685-P	173167814	45K	100	F	1	81	1,120	0.07	70	0.02	45	554	532	488	435	2.87	4.0	-1.3	-0.8	-1.3	2	86	0.9	8.0	7.9	136	JER-Z-BOYZ
23 TOG SEAWEEED 36566-P-ET	840003149715655	9K	100	F	1	80	324	0.15	48	0.05	23	475	450	398	439	2.82	4.0	2.0	2.8	1.9	1	80	0.4	1.1	9.0	136	TRANS-OVA GENETICS
24 FOREST GLEN LISTOWEL BEAUTIFUL	067784242	45K	100	F	1	80	168	0.17	44	0.05	17	479	454	403	431	2.72	5.0	1.7	2.9	0.6	1	80	0.6	7.9	7.6	136	FOREST GLEN JERSEYS
25 JX DUPAT GOT MAID 19643 {6}	840003201082724	14K	100	F	1	79	1,547	0.04	84	0.02	61	586	560	506	446	2.90	2.6	-2.1	-1.9	-0.9	1	77	0.5	1.4	9.5	135	WICKSTROM JERSEY FARMS INC
26 TOG MULBERRY 36907-ET	840003149715996	14K	100	F	1	80	605	0.09	50	0.11	47	539	490	386	434	2.92	3.5	-0.2	1.8	3.4	0		1.0	10.1	9.3	135	TRANS-OVA GENETICS
27 AHLEM BROTHERS LISTOWEL 41209 {4}	840003200309247	14K	100	F	1	80	461	0.11	47	0.05	28	467	439	382	384	2.77	4.1	0.3	1.3	1.5	2	80	0.5	-1.1	8.8	135	AHLEM BROTHERS
28 JCJ LISTOWEL 2436	840003132543340	14K	100	F	1	80	547	0.01	28	0.03	27	443	421	376	383	2.75	6.5	1.5	2.6	1.0	1	83	0.3	5.0	8.9	135	AHLEM, ERIN
29 JX AVI-LANCHE STONEY HONEY 27276 {4}	840003148506172	9K	100	F	1	78		0.25	54	0.08	17	513	483	419	494	2.88	4.4	2.7	3.1	3.3	0	81	1.0	13.0	8.5	135	AVILA RICHARD & JENNIFER M
30 JX AHLEM BROTHERS LISTOWEL 41108 {5}	840003200309146	14K	100	F	1	80	1,832	-0.21	41	-0.06	54	469	467	465	375	2.83	5.0	-1.1	0.7	1.7	1	82	0.3	0.1	7.5	134	AHLEM BROTHERS
31 JX SANDCREEKS LISTOWEL 11233 {6}-P-ET	840003151933933	14K	100	F	1	80	1,593	-0.15	43	-0.02	53	481	468	444	358	2.81	4.8	-1.7	-1.1	0.8	0		0.5	1.3	8.5	134	SAND CREEK DAIRY LLC
32 JX FOREST GLEN LISTOWEL SIS {6}-P	067784160	45K	100	F	1	80	907	0.10	65	0.08	50	532	490	403	377	2.78	2.9	-2.6	-1.6	0.6	2	77	0.5	-0.7	9.0	134	FOREST GLEN JERSEYS
33 JX AHLEM BALTAZAR BENITA 6660 {6}	067766660	9K	100	F	1	78	883	0.05	53	0.08	50	520	482	400	424	3.03	3.7	-0.3	0.9	1.8	1	83	0.9	3.3	9.3	134	AHLEM FARMS JERSEYS
34 JX TLJ LISTOWEL C BEAUTY 2317 {6}-ET	067562317	45K	100	F	2	81	1,460	-0.20	26	-0.06	41	480	481	485	398	2.81	6.4	-0.5	1.8	1.2	1	85	0.9	10.3	8.5	134	LEHNERTZ, TRAVIS
35 JX NORMANDELL LISTOWEL DUTCHESS {6}	067711257	45K	100	F	1	79	1,297	-0.07	48	-0.03	40	463	458	451	364	2.88	5.2	-0.9	0.5	0.3	1	80	0.2	0.6	7.8	134	VIERRA DAIRY FARMS
36 SUNSET CANYON LIST MAID 3078-P-ET	173169722	9K	100	F	1	78	986	0.02	53	0.04	46	468	438	376	374	2.86	3.7	0.2	0.4	0.5	0		-0.1	-9.6	8.3	133	VIERRA DAIRY FARMS
37 JX JCJ STORMCLOUD 41540 {5}	840003200309578	14K	100	F	1	79	1,181	-0.01	56	0.00	44	534	524	499	490	3.16	4.9	1.5	2.1	3.3	1	85	1.2	3.2	8.7	133	AHLEM BROTHERS
38 JX VALSIGNA STORMCLOUD 34381 {5}	840003199656242	14K	100	F	1	80	1,113	-0.04	44	0.01	43	500	487	459	483	3.17	4.7	3.0	2.8	2.7	1	81	1.0	6.4	8.4	133	WICKSTROM DAIRIES L.P.
39 JCJ STEVE 40227	840003149399266	14K	100	F	1	80	536	0.20	70	0.07	36	542	512	445	414	3.11	4.9	-1.1	-0.9	1.8	1	77	0.7	2.3	9.7	133	AHLEM BROTHERS
40 JX DUPAT KALAHARI 19703 {6}	840003201082784	14K	100	F	1	79	734	0.02	40	0.02	32	465	450	416	436	3.04	4.5	1.9	2.3	0.8	1	77	0.5	13.1	7.8	133	WICKSTROM JERSEY FARMS INC
41 TOG GIRAFFE 35999-ET	840003145629573	9K	100	F	1	79	179	0.05	19	0.02	11	420	406	379	440	2.77	6.5	3.8	5.4	5.5	1	81	0.7	7.0	8.4	133	TRANS-OVA GENETICS
42 JX SUNSET CANYON GM H DIXIE 3005 {6}	173097384	45K	100	C	1	79	1,036	0.16	85	0.07	53	577	538	457	412	2.86	3.4	-2.5	-2.1	1.2	1	83	0.3	-5.3	8.2	132	SILVA, ERIC LEONARD
43 AHLEM LISTOWEL BINGO 6110-P	067766110	9K	100	F	2	80	932	-0.08	27	0.04	44	445	415	353	335	2.81	5.4	-0.8	0.3	0.6	2	81	0.6	7.2	9.0	132	AHLEM FARMS JERSEYS
44 JX JER BEL MALDINI SCARLET {5}-ET	173491674	45K	100	F	0	76	599	0.11	53	0.05	32	518	490	433	437	2.74	4.6	0.5	0.9	2.8	0		1.0	6.4	8.5	132	KING HOWARD & FAMILY
45 CDF STEVE VERN W7252	840003139320521	9K	100	C	2	81	261	0.34	86	0.10	32	577	537	451	399	2.97	3.0	-3.5	-2.3	2.0	3	85	0.7	6.5	10.2	132	C & S LIVESTOCK

Name	Reg #	GT	BBR	JH1	Rec	Rel	Milk	%F	Fat	%P	Prot	GPTA								TYPE								Owner
												CM\$	NM\$	FM\$	GM\$	SCS	PL	DPR	CCR	HCR	Rec	FS	PTAT	JUI	GFI	GJPI		
46 JX FOREST GLEN GOT MAID TAMARIND {6}	067784667	45K	100	F	1	80	518	0.22	72	0.05	30	534	505	445	421	2.71	4.0	-1.0	-0.5	0.6	1	79	0.6	3.0	8.4	132	FOREST GLEN JERSEYS	
47 JX FOREST GLEN GOT MAID AMELIA {6}-ET	067753377	45K	100	F	0	77	1,239	-0.07	44	0.02	50	484	460	410	363	2.84	5.0	-1.3	-0.4	1.4	1	85	0.8	4.4	8.6	131	SEXING TECHNOLOGIES / ACCOUNTI	
48 JX DUPAT VICEROY 18919 {5}	840003149435498	14K	100	F	1	79	1,001	-0.09	28	0.02	41	470	449	405	397	2.85	5.9	0.6	2.1	3.0	1	79	0.9	7.7	8.0	131	WICKSTROM JERSEY FARMS INC	
49 TOG AUBURN 36588-ET	840003149715677	9K	100	F	1	79	561	0.03	34	0.07	35	474	441	372	384	2.84	4.5	0.2	0.9	1.8	0	0.9	7.6	9.5	131	TRANS-OVA GENETICS		
50 JX FOREST GLEN STONEY TIAN {4}-ET	067805387	45K	100	F	0	77	-85	0.30	59	0.14	27	564	514	407	459	2.89	5.0	0.5	0.8	2.1	0	1.3	12.9	8.5	131	FOREST GLEN JERSEYS		
51 LUCKY HILL CHANGE UP WILL BE	840003201174521	45K	100	C	1	80	474	0.11	47	0.02	22	495	482	454	450	2.97	4.4	0.9	0.6	2.6	1	83	1.6	19.6	8.6	131	LUCKY HILL FARM	
52 CAL-MART HJORT JAN 9699	067389699	45K	100	F	1	78	165	0.23	58	0.07	20	502	475	418	481	2.87	3.9	3.2	2.7	0.7	1	84	0.6	5.6	5.6	131	MARTIN DAIRY LLC	
53 TOG SURSEE 8675-ETN	840003145272494	14K	100	F	1	80	-67	0.16	31	0.08	14	411	381	317	394	2.77	4.7	2.3	4.3	5.2	0	0.2	2.7	7.7	131	TRANS-OVA GENETICS		
54 JX AHLEM BROTHERS LISTOWEL 41302 {5}	840003200309340	14K	100	F	1	80	1,379	-0.13	38	0.02	54	446	418	363	315	2.66	4.2	-1.4	-0.6	0.1	1	79	0.1	-5.0	8.2	130	AHLEM BROTHERS	
55 RED TOP MILTON 40090 {4}	840003143162502	14K	100	F	2	81	1,379	-0.10	43	-0.02	46	457	450	435	409	3.03	4.0	0.8	2.2	1.1	3	84	0.4	2.4	7.2	130	RED TOP JERSEYS	
56 FOUR J LISTOWEL 10597-P	840003144442136	14K	100	F	2	81	1,046	-0.04	42	0.01	41	468	449	410	402	2.84	4.4	0.4	1.7	1.7	2	84	0.7	3.4	8.8	130	FOUR J JERSEYS	
57 AHLEM BROTHERS LISTOWEL 41116	840003200309154	14K	100	F	1	80	1,033	-0.13	22	0.01	41	419	398	356	367	2.79	4.4	0.9	2.5	1.9	1	78	0.1	0.7	8.1	130	AHLEM BROTHERS	
58 JER-Z-BOYZ LISTOWEL 62919	173317769	9K	100	F	1	78	1,393	-0.13	39	-0.05	40	454	451	449	392	2.73	5.1	0.5	1.8	0.5	0	0.0	1.6	7.6	130	JER-Z-BOYZ		
59 JX LUCKY HILL WHIRLWIND {6}-ET	840003142177163	45K	100	F	2	82	524	0.07	41	0.08	37	435	401	327	356	3.04	2.8	-0.3	0.3	0.7	2	80	1.0	5.6	9.6	130	LUCKY HILL FARM	
60 JCJ BANCROFT 39782	840003146674812	14K	100	F	1	80	740	0.01	38	0.01	30	477	463	432	440	2.90	4.7	1.4	1.9	2.7	0	0.8	12.2	8.9	130	AHLEM BROTHERS		
61 HILMAR STEVE 205	840003132247868	14K	100	C	2	81	299	0.22	63	0.08	29	547	514	442	429	2.95	5.7	-0.3	0.8	2.5	0	0.8	2.6	10.5	130	AHLEM, CHARLES		
62 FOUR J LISTOWEL 13820 {5}-P	840003150875298	9K	100	F	1	78	1,450	-0.15	37	-0.01	52	412	396	364	322	2.91	3.4	-0.7	0.8	0.9	1	75	0.0	-8.6	8.8	129	FOUR J JERSEYS	
63 JX VALSIGNA STORMCLOUD 34483 {5}	840003199656344	14K	100	C	1	80	1,173	-0.02	52	0.01	46	530	512	475	408	3.01	4.3	-1.6	-1.6	0.9	1	84	1.5	11.1	9.3	129	WICKSTROM DAIRIES L.P.	
64 JX DG BAR GOT MAID 21944 {6}-ET	840003202056926	9K	100	F	0	77	1,094	-0.09	33	0.02	44	478	452	402	361	2.64	5.4	-0.9	-1.0	-0.1	1	82	0.7	6.4	9.4	129	DE GROOT DAIRY FARMS	
65 SUNSET CANYON LIST MAID 3081-P-ET	173179411	9K	100	F	0	75	1,059	0.06	64	0.01	41	465	449	416	368	2.97	3.8	-0.4	0.6	0.3	1	73	-0.5	-12.1	7.6	129	SILVA, ERIC LEONARD	
66 JX YOSEMITE LISTOWEL SULLY 38196 {6}	840003149700517	14K	100	F	1	80	1,176	-0.10	34	-0.02	38	435	424	405	357	2.69	5.4	0.4	1.0	1.3	1	72	0.1	-7.8	8.1	129	YOSEMITE JERSEY DAIRY	
67 JX JER-Z-BOYZ LISTOWEL 61476 {5}	173225859	45K	100	F	1	80	1,546	-0.08	57	-0.02	51	477	465	441	342	2.77	3.4	-2.6	-1.1	0.1	1	82	0.6	3.1	8.4	128	JER-Z-BOYZ	
68 FOREST GLEN LISTOWEL JULES	067784110	45K	100	F	1	80	1,215	-0.13	30	0.00	44	436	420	388	354	2.83	5.2	0.3	1.0	0.8	1	78	0.2	-0.9	9.5	128	BANSEN, DAN K	
69 TOG CROCUS 35507-ET	840003143022137	45K	100	F	2	82	1,203	-0.09	39	0.00	44	468	454	425	395	2.96	3.4	-0.5	1.0	1.3	2	82	0.7	9.1	7.7	128	TRANS-OVA GENETICS	
70 YOSEMITE LISTOWEL REGAL 38375-P	840003149700696	14K	100	F	1	80	747	0.03	43	0.08	44	480	444	366	359	2.94	4.9	-0.3	0.1	0.7	1	80	0.2	-0.3	9.3	128	YOSEMITE JERSEY DAIRY	
71 HILMAR LISTOWEL 268-ET	840003132247931	14K	100	F	2	82	841	0.10	63	0.03	38	510	487	439	418	2.91	2.6	-0.6	0.9	0.6	0	0.8	3.9	9.0	128	AHLEM, CHARLES		
72 JX JER-Z-BOYZ LISTOWEL 59457 {6}	173092222	45K	100	F	2	81	829	0.02	45	0.03	37	486	459	407	360	2.70	4.8	-1.2	0.2	0.8	2	76	0.1	0.0	7.9	128	JER-Z-BOYZ	
73 FOREST GLEN DAYBREAK TIA	067527168	13K	100	F	4	86	579	0.07	43	0.05	33	419	391	332	371	2.88	3.2	1.0	2.5	4.1	2	80	-0.3	-6.2	7.9	128	FOREST GLEN JERSEYS	
74 PINE-TREE LISTOWEL 282 1613-ET	067671613	45K	100	F	2	81	480	0.07	39	0.07	32	461	429	360	370	2.80	4.7	0.0	1.6	1.7	2	77	0.1	0.6	8.1	128	STEINER, MATTHEW	
75 TOG OVERLAND PARK 36593-P-ET	840003149715682	9K	100	F	1	80	1,005	-0.07	33	-0.03	31	400	395	386	350	2.82	4.9	0.5	1.9	2.0	1	82	0.2	-1.4	8.5	128	TRANS-OVA GENETICS	
76 LUCKY HILL LISTOWEL WILDROSE-PP	840003147396151	45K	100	F	1	81	132	0.14	36	0.12	31	470	422	319	348	2.76	4.2	-0.7	-0.2	0.3	1	81	0.8	10.4	7.7	128	LUCKY HILL FARM	
77 JX MM GOT MAID ESPRESSO 3204 {5}	840003148931530	45K	100	F	2	82	1,585	-0.04	67	-0.03	52	504	493	472	418	2.83	2.1	-1.0	-0.8	-0.2	3	82	0.6	4.4	7.6	127	MISTY MEADOW DAIRY	
78 JX DUPAT GOT MAID 18927 {6}	840003149435506	14K	100	F	1	80	1,260	-0.13	32	0.02	50	468	441	388	361	2.67	5.7	-0.1	-0.4	0.8	1	79	0.5	2.1	8.9	127	WICKSTROM JERSEY FARMS INC	
79 JER-Z-BOYZ LISTOWEL 58241 {6}-P	173025011	45K	100	F	2	82	743	0.03	43	-0.02	23	427	418	405	365	2.66	3.7	0.1	0.8	0.3	3	86	0.4	4.4	6.8	127	JER-Z-BOYZ	
80 JX AVI-LANCHE LISTOWEL NEVI 19638 {6}-ET	840003131413026	9K	100	F	1	80	771	0.01	39	-0.04	19	412	412	418	356	2.71	4.8	0.0	2.1	0.8	1	77	0.3	5.8	8.4	127	AVILA RICHARD & JENNIFER M	
81 TOG KEIRA 35176-ET	840003143021806	45K	100	F	2	82	-174	0.18	29	0.08	11	389	358	294	384	2.79	4.6	2.7	4.7	5.2	1	75	0.1	2.0	7.7	127	TRANS-OVA GENETICS	
82 CAL-MART LISTOWEL GERT 9736-ET	067369736	45K	100	F	1	81	946	0.06	60	0.03	42	538	512	460	379	2.85	3.4	-2.9	-2.5	-0.7	1	86	1.2	10.7	9.4	126	MARTIN DAIRY LLC	
83 JX CAL-MART LISTOW SIGNA 9768 {6}-P	067369768	45K	100	F	1	80	807	0.06	52	0.02	35	485	465	422	384	2.86	3.7	-1.0	0.4	0.8	1	76	0.7	3.9	8.5	126	MARTIN DAIRY LLC	
84 JX AHLEM FRISCO KAREN 15305 {6}	075915305	14K	100	F	1	79	187	0.19	49	0.13	35	484	433	325	369	2.84	3.3	-0.7	-0.5	1.0	1	79	0.8	7.3	9.4	126	AHLEM FARMS JERSEYS	
85 JX CDF MAGNUS ISAAC W2300 {6}	840003147120066	14K	100	F	1	79	838	-0.07	24	0.00	31	422	408	380	372	2.79	6.0	1.3	2.2	2.5	1	79	0.5	6.6	8.1	126	AVILA, DANNY	
86 JX AVI-LANCHE STONEY DEDE 26361 {4}-ET	840003148505257	9K	100	F	1	78	267	0.19	53	0.06	22	499	472	417	421	2.81	4.8	0.1	1.0	4.0	0	82	1.4	13.1	8.5	126	AVILA RICHARD & JENNIFER M	
87 JX RIVER VALLEY ENZO MACNCHEZ 6612 {4}-ET	067426612	45K	100	F	1	78	1,108	0.02	57	0.03	48	538	510	452	392	2.82	3.8	-2.2	-2.1	-1.7	0	1.8	12.5	8.3	125	RIVER VALLEY FARM		
88 YOSEMITE STEVE REGAL 36991	840003142355423	14K	100	F	2	82	489	0.21	69	0.13	46	574	527	421	429	3.15	4.5	-0.8	-0.6	1.9	2	81	0.8	2.3	10.1	125	YOSEMITE JERSEY DAIRY	
89 JX SEXING 82650 {6}-ET	840003132356484	29K	100	F	1	80	708	0.09	53	0.08	44	524	482	395	386	2.78	3.8	-1.5	-0.5	0.6	1	80	0.7	5.2	9.7	125	SEXING TECHNOLOGIES / ACCOUNTI	
90 RIVER VALLEY LISTOWEL DIXIE 5148-ET	067725148	45K	100	F	1	80	1,146	-0.03	48	0.00	43	454	435	397	331	2.76	4.0	-1.6	-0.1	0.9	1	83	0.3	-1.6	9.6	125	ROWLEY, STEVE	
91 JX AHLEM LISTOWEL MADISON 51454 {6}-ET	075851454	9K	100	F	1	79	1,423	-0.14	36	-0.06	39	417	420	429	345	2.87	4.7	-0.3	0.4	-0.5	1	80	0.3	5.2	6.9	125	AHLEM FARMS PARTNERSHIP	
92 BONHERTS DIEGO DELUTH	840003151790141	45K	100	F	1	80	1,192	0.01	61	-0.03	36	463	459	454	418	2.85	2.7	0.8	0.7	2.1	1	77	0.6	-1.0	8.6	125	BOHNERT JERSEYS	
93 AHLEM LISTOWEL CRYSTAL 14179	067914179	9K	100	C	2	80	308	0.13	44	0.11	36	462	414	314	351	2.81	3.7	-0.1	0.5	1.7	2	82	0.6	-1.3	9.3	125	AHLEM FARMS JERSEYS	
94 VALSIGNA STEVE 30482	840003139812442	14K	100	F	1	81	608	0.19	70	0.05	34	562	5															

Name	Reg #	GT	BBR	JH1	Rec	Rel	Milk	%F	Fat	%P	Prot	GPTA										TYPE					Owner
												CM\$	NM\$	FM\$	GM\$	SCS	PL	DPR	CCR	HCR	Rec	FS	PTAT	JUI	GFI	GJPI	
101 HILMAR STEVE ARDIS (6)	840003132248152	14K	100	C	1	79	359	0.18	56	0.10	35	514	474	388	405	2.97	4.8	-0.3	1.3	1.5	0	0.8	5.7	9.4	124	AHLEM, CHARLES	
102 AHLEM LISTOWEL PRINCESS 15607	075915607	14K	100	F	1	79	544	0.04	36	0.06	34	440	404	331	331	2.66	4.0	-0.6	0.5	0.7	1	84	0.6	0.6	9.1	124	AHLEM FARMS PARTNERSHIP
103 JX AHLEM LISTOWEL COED 14283 (6)	067914283	9K	100	F	2	80	721	-0.02	31	0.02	31	407	388	349	350	2.81	4.2	1.0	1.9	1.0	2	83	0.2	-1.3	8.9	124	AHLEM FARMS PARTNERSHIP
104 JX AHLEM BALTAZAR JENNY 14274 (6)	067914274	9K	100	F	1	78	1,700	-0.24	27	-0.03	56	430	419	398	356	2.90	3.8	-0.6	0.8	1.3	1	82	0.3	2.4	9.1	123	AHLEM FARMS JERSEYS
105 JX BOHNERTS GOT MAID BESSE (5)	840003151790116	45K	100	F	1	80	1,211	0.03	65	0.05	56	536	503	431	426	2.92	2.9	-0.4	-0.8	-0.8	1	83	0.9	-1.9	8.8	123	BOHNERT JERSEYS
106 JX DUPAT GOT MAID 19493 (6)	840003150984008	14K	100	F	1	80	1,075	0.08	69	0.05	50	478	448	383	381	2.94	2.3	-0.7	0.0	1.2	1	81	-0.1	-7.2	9.0	123	WICKSTROM JERSEY FARMS INC
107 AHLEM LISTOWEL PRINCESS 6299	067766299	9K	100	F	1	79	997	-0.11	23	0.05	48	416	379	305	291	2.67	4.0	-1.3	-0.5	1.4	1	77	0.6	0.3	8.8	123	AHLEM FARMS JERSEYS
108 TLJ LISTOWEL S MAID 2328-ET	067562328	45K	100	F	2	81	785	0.06	52	0.06	43	472	437	362	330	2.80	4.0	-1.6	-0.4	-0.4	2	82	0.1	-4.7	9.5	123	LEHNERTZ, TRAVIS
109 AHLEM LISTOWEL HAVS 52448-ET	067952448	9K	100	C	1	79	1,048	-0.09	31	0.02	42	382	359	314	291	2.73	3.2	-0.8	-0.3	0.9	2	77	0.0	-0.7	8.7	123	AHLEM FARMS PARTNERSHIP
110 JX AHLEM GOT MAID VALANTINE 6301 (6)	067766301	9K	100	F	1	79	402	0.19	61	0.11	38	499	454	357	399	2.83	3.2	0.4	0.6	1.2	1	79	0.6	0.4	8.8	123	AHLEM FARMS JERSEYS
111 FOREST GLEN VICEROY TI	067805305	63K	100	F	0	77	532	0.07	41	0.08	36	461	428	355	412	2.94	4.1	1.5	3.7	4.4	1	78	0.8	3.6	8.6	123	FOREST GLEN JERSEYS
112 FOUR J LISTOWEL 14763 (6)-P	840003202021978	9K	100	F	1	77	668	0.00	33	0.02	29	437	417	378	310	2.76	5.1	-1.9	-0.6	0.3	1	80	0.9	10.2	9.1	123	FOUR J JERSEYS
113 AHLEM LISTOWEL SUNSPRYT 52244-P	067952244	9K	100	F	2	80	667	0.02	37	0.02	29	421	403	367	318	2.86	4.9	-1.0	0.0	-0.1	2	85	1.0	5.6	10.0	123	AHLEM FARMS PARTNERSHIP
114 JX DUPAT GOT MAID 18435 (4)	840003147299085	14K	100	F	1	80	1,607	-0.03	70	0.02	64	537	510	453	379	2.96	2.2	-3.4	-3.1	-0.9	1	78	0.8	7.9	7.4	122	WICKSTROM JERSEY FARMS INC
115 JX DUPAT GOT MAID 19278 (6)	840003150983793	14K	100	F	1	80	1,512	-0.13	43	0.00	55	463	443	403	361	2.79	3.9	-1.0	-1.4	-0.8	1	82	1.1	6.3	8.9	122	WICKSTROM JERSEY FARMS INC
116 JX MM GOT MAID 3092 (6)	840003148931418	45K	100	F	1	81	972	0.08	64	0.08	53	479	437	348	300	2.83	2.6	-3.7	-3.0	0.1	2	79	0.4	0.2	8.8	122	MISTY MEADOW DAIRY
117 JX D&E BLTZAR BLITZEN 18989 (6)	840003131412377	99K	100	F	2	81	1,384	-0.07	52	0.00	50	450	432	397	331	2.84	3.2	-2.4	-1.0	2.8	1	80	0.7	2.3	9.8	122	SWANSON, JACK
118 JX BW GOT MAID MADDIE C450 (6)	173210482	45K	100	F	1	80	776	0.09	57	0.09	49	500	454	358	360	2.82	3.2	-1.6	-0.6	0.3	0	88	0.6	-1.6	9.7	122	BRENTWOOD FARMS
119 COLONY LISTOWEL 41517	840003200309555	14K	100	F	1	80	788	0.03	45	0.08	47	466	424	337	327	2.83	3.4	-1.3	-0.7	-0.6	1	78	-0.1	-0.5	8.4	122	AHLEM, VANCE
120 JX DUPAT GOT MAID 18351 (6)	840003147299001	14K	100	F	1	80	1,449	-0.11	45	-0.03	46	466	455	437	379	2.69	4.0	-0.8	-1.0	-0.5	2	66	0.4	9.8	7.9	122	WICKSTROM JERSEY FARMS INC
121 JER-Z-BOYZ LISTOWEL HEN 61679-P	173233126	45K	100	F	1	80	528	0.18	65	0.10	42	505	459	362	396	2.85	2.4	-0.2	0.7	-0.1	1	77	-0.3	-5.4	8.1	122	JER-Z-BOYZ
122 LEGENDAIRY LISTOWEL HARMONI	172555247	45K	100	F	2	82	555	0.06	40	0.07	35	446	410	336	335	2.69	3.9	-0.7	0.7	0.3	3	86	0.4	2.8	8.7	122	SEALS THOMAS L & JENNIE L
123 SHJ LISTOWEL MILLIE-P-ET	067192963	9K	100	F	1	79	770	0.08	54	0.02	33	475	452	407	365	2.68	3.4	-1.1	-0.2	0.6	1	83	0.6	2.7	8.3	122	STEINER, MATTHEW
124 AVI-LANCHE TATE LIL 26335	840003148505231	9K	100	F	1	77	920	-0.04	35	-0.02	29	391	385	375	357	2.83	3.5	0.8	1.6	2.7	1	75	0.2	2.4	7.9	122	AVILA RICHARD & JENNIFER M
125 JX YOSEMITE LISTOWEL KILOWATT 38170 (6)	840003149700491	14K	100	F	0	77	279	0.08	30	0.09	29	420	383	304	365	2.80	3.9	1.7	2.0	1.6	1	78	0.2	1.5	7.9	122	YOSEMITE JERSEY DAIRY
126 FOREST GLEN TATE BELINDA	067784910	45K	100	F	1	78	140	0.09	27	0.06	19	425	396	335	393	2.74	4.4	1.6	2.8	3.3	1	82	1.2	8.7	6.5	122	FOREST GLEN JERSEYS
127 TOG FRESNO 36265-ET	840003149715354	9K	100	F	1	79	286	0.08	31	0.03	18	407	389	352	390	2.87	4.7	1.8	3.9	4.7	1	79	0.5	3.9	7.6	122	TRANS-OVA GENETICS
128 JX CAL-MART HARRIS WYAN 9464 (5)-ET	067389464	45K	100	F	2	81	1,298	0.02	68	0.05	59	525	492	421	375	3.00	2.2	-3.0	-2.2	0.0	3	80	0.7	3.8	7.9	121	MARTIN DAIRY LLC
129 JX CAL-MART GOT LUE 9867 (4)	067369867	45K	100	F	1	80	1,419	-0.10	47	0.03	58	481	453	395	347	2.87	3.6	-1.9	-1.8	0.8	1	81	0.8	1.9	7.6	121	MARTIN DAIRY LLC
130 JX JER-Z-BOYZ GOT MAID 58410 (6)	173032538	45K	100	F	1	80	1,164	0.02	61	0.05	55	515	478	401	381	2.80	3.2	-1.4	-0.7	0.1	3	83	0.1	-6.3	8.0	121	JER-Z-BOYZ
131 JX HOLE IN ONE GOT MAID 17714 (6)-ET	840003142713094	45K	100	F	1	80	1,297	-0.10	41	0.02	51	480	455	406	337	2.77	4.4	-2.7	-1.7	0.2	1	84	1.2	11.7	10.2	121	HOLE IN ONE SYNDICATE
132 YOSEMITE PRINCETON VNFOKEN 38827	840003151891104	14K	100	F	0	76	1,261	-0.05	49	0.01	49	449	431	393	389	3.02	2.9	-0.1	1.2	2.4	0	0.9	0.9	6.8	9.3	121	GRAVES, BAILEY
133 TOG BOYZIIMEN 35288-P-ET	840003143021918	38K	100	F	1	82	853	-0.04	33	0.02	36	438	415	370	313	2.72	4.8	-1.7	-0.9	-0.6	1	81	0.7	7.7	9.3	121	TRANS-OVA GENETICS
134 FOUR J LISTOWEL 14588-P	840003202021803	9K	100	F	1	78	371	0.06	32	0.10	36	407	362	268	316	2.78	3.8	0.3	2.0	2.4	1	66	-0.5	-5.8	8.8	121	FOUR J JERSEYS
135 FOREST GLEN LISTOWEL CONDOR-P	067784947	45K	100	F	1	80	659	0.07	47	0.04	34	409	382	325	340	2.79	2.9	0.7	1.2	-1.0	1	80	-0.2	-6.0	8.2	121	FOREST GLEN JERSEYS
136 AHLEM LISTOWEL EVE 5877 (6)	067705877	9K	100	F	2	80	135	0.21	52	0.10	27	479	438	350	363	2.79	3.9	-0.2	1.0	-0.6	2	81	0.5	2.6	8.3	121	AHLEM FARMS JERSEYS
137 TOG CARMINE 36595-P-ET	840003149715684	9K	100	F	1	79	109	0.16	39	0.11	27	468	424	332	353	2.74	4.5	-0.4	0.1	1.8	1	82	0.4	6.4	9.6	121	TRANS-OVA GENETICS
138 JX PRIMUS FOURNETTE CERYS 560 (4)-ET	840003132248223	45K	100	F	1	79	549	0.01	29	0.03	26	459	441	403	436	2.88	4.8	2.1	2.6	2.0	1	83	1.6	18.0	7.6	121	JERSEYLAND SIRE
139 JX MM STONEY 6587 (4)	840003203209537	45K	100	F	1	80	617	0.15	62	0.01	25	468	456	431	427	2.93	3.4	1.4	0.7	1.4	1	80	0.6	2.2	7.3	121	MISTY MEADOW DAIRY
140 JX LUCKY HILL GOT MAID WENDALYN (6)	840003147396137	45K	100	F	1	81	892	0.20	87	0.08	51	556	515	426	386	2.91	2.0	-3.0	-2.8	0.9	1	77	0.9	-0.6	7.8	120	MASON, ANDREW P
141 JX JER-Z-BOYZ LISTOWEL 60435 (5)-P	173159798	9K	100	F	2	80	1,370	-0.05	54	0.00	50	408	391	356	308	2.88	2.2	-1.3	-0.4	0.2	2	76	-0.3	-10.5	6.6	120	JER-Z-BOYZ
142 JX JER-Z-BOYZ GOT MAID 63687 (6)	173360646	9K	100	F	1	79	1,068	-0.02	47	0.02	44	462	439	392	340	2.83	4.6	-1.6	-1.6	1.2	1	85	0.9	3.9	9.1	120	JER-Z-BOYZ
143 AHLEM STEVE PAULA 6232	067766232	9K	100	C	1	79	888	0.09	63	0.05	44	491	469	416	385	3.27	3.9	-1.0	0.1	0.9	1	76	0.7	2.3	9.3	120	AHLEM FARMS JERSEYS
144 JX MM GOT MAID MOIRA 2312 (6)	840003146678124	45K	100	F	2	82	328	0.24	67	0.14	42	540	484	365	375	2.82	3.1	-2.0	-2.2	-0.4	3	84	0.8	3.0	9.1	120	MISTY MEADOW DAIRY
145 FOUR J LISTOWEL 11268 (6)-P	840003146154080	9K	100	F	2	80	929	0.00	46	0.03	40	451	426	375	344	2.75	3.8	-1.1	0.4	0.4	2	77	0.9	0.4	8.4	120	FOUR J JERSEYS
146 JX RIVER VALLEY CHCKMT CHERITA 5265 (6)-ET	067725265	45K	100	F	2	81	901	0.12	71	0.03	39	481	461	418	382	2.97	3.4	-0.9	-0.4	0.6	2	76	0.4	0.2	7.7	120	CLOVER FARMS
147 AHLEM LISTOWEL SKITTLES 52452-P	067952452	9K	100	F	2	80	584	0.02	33	0.07	36	443	410	339	323	2.82	4.6	-1.4	0.2	0.9	2	82	1.1	9.8	8.9	120	AHLEM FARMS PARTNERSHIP
148 SUNWEST PRINCETON KILOWATT W9828	840003148077241	14K	100	F	0	77	962	-0.03	41	0.00	35	455	447	429	425	3.11	4.5	1.1	2.4	2.3	0	0.7	8.8	7.8	120	SUNWEST JERSEY DAIRY	
149 HILMAR LISTOWEL 356-P	840003132248019	14K	100	F	1	79	1,078</																				

Name	Reg #	GT	BBR	JH1	Rec	Rel	Milk	%F	Fat	%P	Prot	GPTA								TYPE								Owner
												CM\$	NM\$	FM\$	GM\$	SCS	PL	DPR	CCR	HCR	Rec	FS	PTAT	JUI	GFI	GJPI		
156 JX DUPAT GOT MAID 19039 {6}-ET	840003150983554	45K	100	F	1	79	1,369	-0.05	56	0.03	57	491	461	399	361	2.82	3.0	-1.8	-1.9	0.2	1	74	0.6	-2.3	8.8	119	WICKSTROM JERSEY FARMS INC	
157 JX SUNSET CANYON GM DIXIE 3143 {6}	173293874	45K	100	F	1	79	1,195	-0.02	53	0.04	53	488	456	390	348	2.81	4.3	-1.8	-1.2	0.0	1	84	0.4	-1.4	8.9	119	SILVA, ERIC LEONARD	
158 JX FOREST GLEN GOT MAID BELLE {4}	067753977	45K	100	F	2	81	1,129	-0.03	48	0.04	50	453	425	365	364	2.91	3.3	-0.6	-0.4	-0.2	2	78	0.3	0.8	7.1	119	BANSEN STANLEY K & DORA H	
159 JX SEXING 82303 {6}-ET	840003132356137	29K	100	F	1	80	785	0.11	62	0.09	48	491	447	354	346	2.78	3.2	-1.4	-1.5	-1.3	1	80	0.1	-4.7	9.1	119	SEXING TECHNOLOGIES / ACCOUNTI	
160 SHJ LISTOWEL MAGGIE-P-ET	067192962	9K	100	F	1	79	1,169	-0.04	48	0.01	46	456	433	386	324	2.74	3.4	-1.8	-1.2	1.3	1	79	0.1	-7.8	8.7	119	SOUTHERN HERITAGE JERSEYS	
161 JX DUPAT GOT MAID 18941 {6}	840003149435520	14K	100	F	1	80	1,381	-0.12	39	-0.03	44	405	397	382	329	2.81	4.4	-0.2	0.5	1.0	1	83	0.4	-5.1	8.5	119	WICKSTROM JERSEY FARMS INC	
162 AHLEM LISTOWEL LADY 6463	067766463	9K	100	F	1	79	934	0.01	48	0.03	42	469	442	387	333	2.80	4.0	-2.1	-1.3	0.9	1	84	1.1	7.4	9.2	119	AHLEM FARMS JERSEYS	
163 JX SUN VALLEY GOT MAID PANDY {6}	173540855	45K	100	F	1	80	747	0.06	49	0.07	42	496	460	383	406	2.76	4.2	0.2	1.0	1.8	1	79	0.7	0.5	8.6	119	SUN VALLEY FARM	
164 HILMAR LISTOWEL 5480 {5}	840003137800770	14K	100	F	2	81	434	0.14	52	0.12	42	486	436	328	363	2.82	2.4	-0.9	0.4	0.6	1	78	0.0	-4.1	7.6	119	AHLEM, CHARLES	
165 JX SUNSET CANYON GM MAID 3183 {6}	173371318	9K	100	F	1	78	927	0.12	72	0.01	37	514	495	457	404	2.82	3.7	-1.0	-1.6	-1.5	1	85	0.7	5.2	7.9	119	SILVA, ERIC LEONARD	
166 DUPAT LISTOWEL 18054-P	840003147298704	14K	100	F	1	80	996	-0.09	29	0.00	36	419	405	376	349	2.78	4.4	0.2	0.8	-0.4	0	0.6	7.9	9.3	119	WICKSTROM JERSEY FARMS INC		
167 JX JER BEL MALDINI HALFTIME {5}-ET	173491692	45K	100	F	0	76	814	0.08	58	0.03	36	490	467	420	389	2.79	2.7	-0.8	-0.7	2.3	0	0.8	3.0	8.5	119	KING HOWARD & FAMILY		
168 CAL-MART VICEROY WILLI 518 {6}-ET	067796518	45K	100	F	1	79	487	0.11	48	0.07	33	487	458	394	443	3.02	4.3	1.8	3.2	3.7	1	79	0.9	4.1	8.5	119	MARTIN DAIRY LLC	
169 JX KASH-IN GOT MAID 55480 {6}-ET	840003150864466	9K	100	F	1	79	586	0.04	38	0.04	30	466	439	385	385	2.67	5.2	0.7	0.5	0.3	1	81	1.0	8.1	9.1	119	RANCHO TERESITA DAIRY	
170 JER-Z-BOYZ LISTOWEL MAE 60896	173177651	45K	100	F	2	82	639	0.11	54	0.03	29	416	397	357	338	2.84	3.6	-0.2	1.3	2.3	2	75	-0.3	-5.0	9.2	119	JER-Z-BOYZ	
171 JX AVI-LANCHE MALDINI LETA 26217 {4}-ET	840003148505113	9K	100	F	1	79	325	0.21	61	0.06	25	493	464	404	389	2.79	4.1	-0.3	-0.7	2.2	1	83	1.0	6.6	6.9	119	AVILA RICHARD & JENNIFER M	
172 AHLEM VICEROY GENEVEVE 52516	067952516	9K	100	F	1	79	306	0.17	52	0.03	18	449	433	399	438	2.91	4.2	2.7	3.9	1.8	1	82	0.7	1.4	8.9	119	AHLEM FARMS PARTNERSHIP	
173 JX SEXING 82411 {6}	840003132356245	29K	100	F	0	76	1,580	-0.03	70	-0.01	56	493	475	440	362	2.84	2.3	-2.7	-2.1	0.3	0	0.6	-1.2	7.1	118	INGURAN LLC DBA SEXING TECHNOL		
174 JX MM GOT MAID 3330 {4}	840003148931656	45K	100	F	1	81	1,487	-0.06	59	0.00	54	443	424	385	306	2.82	2.7	-2.6	-2.6	-1.1	1	71	0.3	-1.5	8.4	118	MISTY MEADOW DAIRY	
175 JX MM GOT MAID SHANIA 3715 {5}	840003148932041	45K	100	F	1	81	1,271	0.04	70	0.02	52	495	469	414	374	2.82	2.5	-1.6	-1.4	-0.5	1	82	0.7	-1.9	7.3	118	MISTY MEADOW DAIRY	
176 JX TWIN STAR GOT MAID 4213 {4}	067764213	9K	100	F	1	79	910	0.14	75	0.04	43	484	452	389	353	2.73	2.3	-1.8	-1.9	-2.0	1	78	0.0	0.0	7.6	118	TWIN STAR DAIRY	
177 AHLEM BROTHERS LISTOWEL 41432	840003200309470	14K	100	F	0	76	1,157	-0.11	32	0.00	42	408	390	356	303	2.73	4.1	-1.4	-0.1	0.5	0	-0.1	-0.6	8.0	118	AHLEM BROTHERS		
178 JX FOOTHILL NEWS 28668 {6}	840003147809457	14K	100	F	1	80	1,339	-0.16	29	-0.04	40	426	425	424	365	2.94	6.0	0.5	1.8	0.2	1	81	0.8	4.9	8.6	118	AHLEM FOOTHILL FARMS	
179 RIVER VALLEY L TOWEL M MAID 5004-ET	067725004	45K	100	F	2	81	963	0.01	48	0.00	35	438	427	405	353	2.97	4.0	-0.1	0.4	1.0	2	77	-0.1	-6.4	8.6	118	RIVER VALLEY FARM	
180 JX CAL-MART CUP WONITA 9335 {5}-ET	067389335	45K	100	F	2	82	80	0.18	43	0.15	35	521	468	352	420	2.98	3.5	0.1	0.6	2.1	2	85	1.4	17.4	8.7	118	MARTIN DAIRY LLC	
181 AHLEM BROTHERS LISTOWEL 41433	840003200309471	14K	100	F	1	79	848	-0.06	27	0.01	34	407	388	349	294	2.73	4.8	-1.3	-0.1	0.6	1	73	-0.1	2.4	7.8	118	AHLEM BROTHERS	
182 TOG MOTORHEAD 35267-P-ET	840003143021897	45K	100	F	2	82	1,034	-0.14	19	-0.02	33	359	351	338	334	2.81	4.2	1.2	2.9	2.1	2	83	0.0	1.4	7.2	118	TRANS-OVA GENETICS	
183 FOUR J CHANGE UP 13721 {6}	840003150875199	9K	100	C	1	78	573	0.12	54	0.05	33	494	468	411	392	2.96	3.7	-0.5	-0.6	0.8	1	83	1.2	3.5	8.9	118	FOUR J JERSEYS	
184 YOSEMITE STEVE PRESCOTT 16611-ET	840003137929259	9K	100	F	3	82	44	0.22	48	0.14	31	457	411	309	399	3.08	3.5	1.5	2.5	2.9	2	83	0.3	7.5	8.9	118	YOSEMITE JERSEY DAIRY	
185 JX FARIA BROTHERS LISTOWEL 320186 {4}-ET	840003139889271	45K	100	F	2	82	808	0.01	41	0.00	30	447	432	404	337	2.74	5.2	-0.7	-0.9	-1.5	1	81	0.4	3.7	7.5	118	FARIA DAIRY	
186 VALSIGNA VICEROY 31849	840003143884809	14K	100	F	2	81	523	0.04	34	0.05	30	488	462	407	411	2.87	5.3	0.5	1.5	2.1	2	84	1.6	15.3	9.2	118	WICKSTROM DAIRIES L.P.	
187 NORMANDELL LISTOWEL BRIE	067711270	45K	100	F	1	80	140	0.17	44	0.11	29	442	395	298	295	2.68	3.9	-1.8	-0.5	0.5	1	83	0.6	2.7	10.0	118	SCHUCKER, LISA A	
188 DUPAT LISTOWEL 17502 {4}	840003142712882	9K	100	F	2	81	891	0.03	50	-0.03	27	436	432	426	360	2.83	4.7	-0.4	0.8	1.6	2	80	-0.2	0.2	9.2	118	WICKSTROM JERSEY FARMS INC	
189 JX MM STONEY PANDORA 6502 {4}	840003203209452	45K	100	F	1	80	86	0.34	77	0.11	26	551	512	426	468	2.91	2.8	1.1	0.2	0.6	1	78	0.8	4.0	8.3	118	MISTY MEADOW DAIRY	
190 TOG TEAL 36676-ET	840003149715765	14K	100	F	1	80	383	0.08	36	0.05	25	443	421	373	408	2.99	5.0	1.7	3.3	4.4	0	1.0	10.5	9.6	118	TRANS-OVA GENETICS		
191 TOG ROSE 36619-ET	840003149715708	9K	100	F	1	79	714	-0.07	20	-0.02	21	322	315	307	277	2.68	5.4	0.8	2.6	3.2	1	78	-0.5	-7.8	7.8	118	TRANS-OVA GENETICS	
192 TOG FORT WORTH 36191-ET	840003149715280	14K	100	F	1	81	356	0.11	40	0.03	20	449	431	394	417	2.87	4.7	1.4	2.6	3.3	1	80	1.5	9.3	9.5	118	TRANS-OVA GENETICS	
193 TOG THALWIL 8707-ETN	840003145272510	14K	100	F	1	79	-71	0.11	20	0.07	12	386	357	296	383	2.67	6.1	3.5	5.2	4.9	0	0.2	4.0	7.3	118	TRANS-OVA GENETICS		
194 JX BOHNERTS GOT MAID MULLA {6}	840003151790091	45K	100	C	1	80	1,154	0.00	56	0.00	43	425	407	371	335	2.80	2.8	-0.8	-0.9	0.1	1	79	0.2	-4.1	8.7	117	BOHNERT JAMES L & FAMILY	
195 JER-Z-BOYZ LISTOWEL 57751-P	172953429	45K	100	F	2	82	790	0.10	61	0.05	41	496	464	398	338	2.82	3.0	-2.8	-2.1	-1.2	2	78	0.5	1.9	8.7	117	JER-Z-BOYZ	
196 JX SUN VALLEY GOT MAID JERSEE {6}-ET	173429806	99K	100	F	1	81	323	0.28	76	0.13	41	544	491	375	410	2.85	2.7	-1.1	-0.7	1.1	1	83	0.6	3.5	8.3	117	ABS GLOBAL INC	
197 JX JCJ STEPH 40830 {4}-P	840003149399869	14K	100	F	1	79	676	0.10	54	0.06	39	473	441	373	395	2.94	3.1	0.5	1.1	1.5	1	77	0.5	-2.2	7.5	117	AHLEM BROTHERS	
198 JX DUPAT GOT MAID 18274 {6}	840003147298924	14K	100	F	1	80	829	0.06	53	0.03	38	486	460	407	385	2.78	4.4	-0.5	-0.1	0.6	1	76	0.8	2.5	9.2	117	WICKSTROM JERSEY FARMS INC	
199 YOSEMITE LISTOWEL IRWIN 38263	840003149700584	14K	100	F	1	80	704	0.00	33	0.05	37	439	408	345	316	2.77	4.2	-1.3	-0.4	-0.1	1	78	1.0	8.6	8.5	117	RUSSELL, MCCALISTER	
200 DUTCH HOLLOW CHROME DINA-ET	840003200835911	45K	100	F	0	79	1,061	-0.06	39	-0.02	34	423	415	400	356	2.76	4.1	0.0	-0.5	0.2	0	1.4	11.4	10.5	117	SEXING TECHNOLOGIES / ACCOUNTI		

Herd Register or Generation Count 4-6 and BBR 100: Top 100 Heifers for Genomic JPI™ December 2020

This list ranks by GJPI, the top 100 heifers with Herd Register status or that are Generation Count 4 to 6 with a BBR of 100. The list is organized by sire groups. Heifers must be no older than three years of age on December 1, 2020 and not have a GPTA based on lactation information. Genotype source is identified by chip density in the column labeled GT.

Name	Reg #	GT	BBR	JH1	Rel	GJPI	GPTA										Dam	Score	Owner	
							Milk	Fat	Prot	SCS	PL	DPR	CCR	HCR	PTAT	JUI				GFI
Daughters of AHLEM AXIS BANCROFT-ET AJCA: JEUSA000073409475 (GT) JH1F NAAB: 29JE3991																				
FOREST GLEN BANCROFT CORAL-P	067870293	45K	100	F	73	151	818	54	43	2.85	3.1	0.8	1.0	0.4	1.0	5.4	9.6	FOREST GLEN LISTOWEL CONDOR-P	80	FOREST GLEN JERSEYS
Daughters of ALL LYNNS DEMOS-P-ET AJCA: JEUSA000173162305 (GT) JH1F NAAB: 777JE1178																				
JX AVI-LANCHE DEMOS JOLINE 30756 {5}	840003212617832	9K	100	F	68	159	726	66	42	2.85	5.1	1.2	1.7	0.7	1.1	4.1	8.5	JX AVI-LANCHE STONEY JOLINE 26599 {4}	80	AVILA RICHARD & JENNIFER
TOG EPISTEPHIUM 38763-P-ET	840003209969705	58K	100	F	70	149	928	37	43	2.94	6.2	1.5	2.1	3.4	0.5	4.9	9.5	TOG BOYSENBERRY 36805-ET	78	TRANS-OVA GENETICS
PINE-TREE 874 DEMOS 2401-ET	067762401	45K	100	F	70	141	614	60	43	2.86	4.7	0.0	1.3	1.3	0.9	2.5	8.7	JX CLOVER PATCH VICEROY DELICATE {6}	85	STEINER, MATTHEW
DUPAT DEMOS 22230	840003209722768	58K	100	F	69	140	1,131	46	50	2.82	5.9	-0.4	0.0	1.0	0.6	0.4	8.3	JX DUPAT GOT MAID 18927 {6}	79	WICKSTROM JERSEY FARMS IN
Daughters of ALL LYNNS LISTOWEL DALTON-P-ET AJCA: JEUSA000173175006 (GT) JH1F NAAB: 29JE4137																				
CAL-MART DALTON WINNIE 1614-ET	067861614	45K	100	F	70	143	370	58	34	2.91	4.5	1.3	1.5	1.5	1.0	10.0	8.9	CAL-MART FASTRACK WYN 8375	81	MARTIN DAIRY LLC
CAL-MART DALTON WILLAMET 1404 {6}-P-ET	076041404	45K	100	F	70	140	983	40	44	2.87	5.2	1.6	2.0	2.5	0.8	4.1	8.4	JX CAL-MART CUP WONITA 9335 {5}-ET	85	MARTIN DAIRY LLC
Daughters of CDF IRWIN STEVE AJCA: JE840003006436334 (GT) JH1C NAAB: 11JE1259																				
CAL-MART STEVE JELLO 1408-ET	076041408	45K	100	C	72	153	259	81	29	2.87	5.9	0.2	0.3	1.2	1.2	9.4	8.0	CAL-MART HJORT JAN 9699	84	MARTIN DAIRY LLC
FOREST GLEN STEVE TI-ET	067870897	94K	100	F	73	151	701	75	39	3.00	5.6	0.0	1.9	4.3	1.0	4.0	9.9	FOREST GLEN VICEROY TI	78	FOREST GLEN JERSEYS
RIVER VALLEY STEVE MAC 8293-ET	067878293	9K	100	C	72	151	547	80	39	2.86	4.6	-1.6	0.0	1.3	0.7	1.6	9.4	RIVER VALLEY LSTWL MACNCHEZ 5055-ET	88	RIVER VALLEY FARM
LEGENDAIRY STEVE DESTINY-ET	840003218789487	63K	100	F	73	148	1,247	90	58	2.85	4.2	-3.6	-3.0	0.7	0.8	1.7	9.9	JX LEGENDAIRY GM DALLAS {6}	84	THE SEMEX ALLIANCE
CAL-MART STEVE WHISTLE 1438-ET	076041438	45K	100	F	73	148	126	74	22	2.99	5.2	1.0	1.6	2.5	0.8	9.6	9.4	CAL-MART FASTRACK WYN 8375	81	MARTIN DAIRY LLC
TOG CLOWESIA 38705-ET	840003209969647	38K	100	F	73	147	578	63	31	2.95	6.8	0.2	2.1	4.3	1.1	7.7	9.2	TOG FERN W898 8649-ET	77	TRANS-OVA GENETICS
JX PROGENESIS GLACIER {4}-ET	840003210942476	9K	100	C	71	147	274	86	31	2.89	4.9	-1.3	-0.5	2.5	0.7	8.0	7.9	JX FARIA BROTHERS MALDINI THE GROVE {3}-ET	85	VIERRA DAIRY FARMS & SEME
ABS 4432 SPOTLIGHT-ET	840003146074432	99K	100	C	74	144	131	84	33	3.11	5.4	-1.5	0.0	2.9	1.4	11.0	9.9	JX AHLEM VICEROY TARA 52673 {6}	84	ABS GLOBAL INC
SUNSET CANYON STEVE DIXIE 3748	173997769	9K	100	C	72	142	1,023	78	55	2.92	4.2	-3.6	-2.5	0.9	0.8	5.9	10.0	JX SUNSET CANYON GM DIXIE 3192 {6}-P	83	SILVA, ERIC LEONARD
RIVER VALLEY STEVE MACNCHEZ 2299-ET	840003217182962	45K	100	F	73	141	721	87	47	3.00	3.7	-1.8	-0.1	1.4	0.4	-4.8	8.7	RIVER VALLEY LSTWL MACNCHEZ 5055-ET	88	RIVER VALLEY FARM
TOG CATTLEPOPSIS 38674-P-ET	840003209969616	38K	100	C	73	141	468	77	36	2.83	3.9	-1.9	-1.2	1.6	0.3	1.9	10.0	TOG CARMINE 36595-P-ET	82	TRANS-OVA GENETICS
Daughters of CDF VICEROY-ET AJCA: JE840003002447507 (GT) JH1F NAAB: 11JE1179																				
JX FARIA BROTHERS VICEROY 651501 {6}-ET	840003216267831	63K	100	F	72	145	825	64	50	3.00	4.0	-0.1	1.0	2.5	0.7	3.6	7.9	JX FARIA BROTHERS MALDINI 422174 {5}-ET		FARIA BROTHERS DAIRIES
PEAK AMERICA-ET	840003209225923	99K	100	F	73	145	432	64	39	2.82	4.8	0.8	2.6	3.9	0.2	-0.7	8.4	JX KASH-IN ADVANCE {6}-ET		PEAK GENETICS
TOG VILLENEUVE 8754-ETN	840003205704204	14K	100	F	73	142	851	38	46	3.10	5.1	1.5	3.1	4.9	0.3	0.8	8.6	TOG BRI P983 7959-ET	88	TRANS-OVA GENETICS
TOG PILOT 8809-ETN	840003206094257	38K	100	F	73	142	851	38	46	3.10	5.1	1.5	3.1	4.9	0.3	0.8	8.6	TOG BRI P983 7959-ET	88	TRANS-OVA GENETICS
TOG PLEASANT 8812-ETN	840003206094261	38K	100	F	73	142	851	38	46	3.10	5.1	1.5	3.1	4.9	0.3	0.8	8.6	TOG BRI P983 7959-ET	88	TRANS-OVA GENETICS
TOG PRUDHOE 8814-ETN	840003206094288	38K	100	F	73	142	851	38	46	3.10	5.1	1.5	3.1	4.9	0.3	0.8	8.6	TOG BRI P983 7959-ET	88	TRANS-OVA GENETICS
MM VICEROY SELINA 11052	840003213248642	9K	100	F	72	142	240	58	30	2.86	4.8	0.6	1.8	0.9	0.3	2.4	8.1	MM MACKENZIE 20961 {6}	84	MISTY MEADOW DAIRY
Daughters of DUTCH HOLLOW MIGHTY-ET AJCA: JE840003131737628 (GT) JH1F NAAB: 29JE4079																				
JX CAL-MART MIGHTY BELL 1739 {5}-ET	067801739	94K	100	F	72	157	-46	84	42	2.81	3.2	-0.1	0.6	2.6	0.9	6.1	9.3	JX CAL-MART STONY BARBE 321 {4}	81	MARTIN DAIRY LLC
CAL-MART MIGHTY JAN 1040-ET	076041040	45K	100	F	69	144	385	69	34	2.83	4.2	1.0	1.4	2.7	0.7	5.9	7.8	CAL-MART HJORT JAN 9699	84	MARTIN DAIRY LLC
TOG HALIBUT 38207-ET	840003209969149	14K	100	F	71	140	161	57	39	2.80	3.9	1.4	1.4	2.3	-0.2	-0.1	8.8	TOG CHALLENGER 35778-ET	74	TRANS-OVA GENETICS
Daughters of HILLVIEW LISTOWEL-P AJCA: JEUSA000067333440 (GT) JH1F NAAB: 200JE1045																				
FOUR J LISTOWEL 12108 {4}	840003148595403	9K	100	F	71	146	927	63	51	2.88	2.3	-0.4	0.2	-0.1	0.5	0.5	7.8	FOUR J MACKENZIE 20883 {3}		FOUR J JERSEYS
CAL-MART LISTOWEL GIZLA 9727-P-ET	067369727	45K	100	F	75	146	828	53	45	2.75	4.5	-2.1	-1.4	0.5	0.4	4.8	9.3	CAL-MART DIVINE GAILA 6133	84	MARTIN DAIRY LLC
DNK 26341 02000	634102000	6K	100	F	71	146	45	57	26	2.82	4.0	0.8	2.7	1.4	0.4	10.6	7.2	DNK 26341 01444		MIKKESEN, JORN

Name	Reg #	GT	BBR	JH1	Rel	GJPI	Milk	Fat	Prot	GPTA						GFI	Dam	Dam Score	Owner	
										SCS	PL	DPR	CCR	HCR	PTAT					JUI
GOFF S-S-I LISTOWEL 58905-ET	840003217272647	58K	100	F	73	144	1,065	45	38	2.73	6.2	-0.7	0.2	1.0	1.6	11.0	8.7	GOFF DISCO 36341-ET	88	GOFF, BUSTER
VIERRA LISTOWEL 32057-P-ET	840003214926869	9K	100	F	71	142	692	62	41	2.76	4.1	-0.3	1.1	1.3	0.9	2.7	9.6	CAL-MART VICEROY MACY 266		VIERRA DAIRY FARMS & SEME
Daughters of ISDK VJ KJOELB GISLEV GUTZ	AJCA: JEDNK000000304577 (GT)																			
DNK 26341 02152	634102152	50K	100	F	63	149	272	55	27	2.66	3.5	1.9	2.3	1.7	-0.1	2.4	3.8	DNK 26341 01970		MIKKELSEN, JORN
Daughters of ISDK VJ RAASTRUP HIHL GISLEV	AJCA: JEDNK000000304171 (GT)																			
JER-Z-BOYZ GISLEV 75764-P-ET	174135999	9K	100	F	68	170	281	70	38	2.65	3.8	0.9	2.4	2.1	-0.3	-3.8	4.8	JER-Z-BOYZ LISTOWEL 59749-P	82	JER-Z-BOYZ
JER-Z-BOYZ GISLEV 75767-P-ET	174136020	9K	100	F	68	153	297	51	29	2.55	3.9	1.6	2.9	1.9	0.2	5.3	5.3	JER-Z-BOYZ LISTOWEL 59749-P	82	JER-Z-BOYZ
LEGENDAIRY GISLEV DIXIE-ET	840003224440428	63K	100	F	70	150	428	54	41	2.72	3.7	0.8	1.4	2.3	0.3	0.9	6.3	JX LEGENDAIRY GM DALLAS (6)	84	SEALS THOMAS L & JENNIE L
JER-Z-BOYZ GISLEV 75803-P-ET	174137599	9K	100	F	67	142	319	72	29	2.79	3.7	0.0	2.0	2.2	0.9	12.1	4.3	JER-Z-BOYZ LISTOWEL 59749-P	82	JER-Z-BOYZ
Daughters of JX AHLEM BALTAZAR KIAWA (6)-P-ET	AJCA: JEUSA000067823735 (GT)																			
SANDCREEKS KIAWA 13381-P	840003140128647	58K	100	F	70	148	1,006	51	48	2.92	4.3	-1.5	-0.2	2.5	0.8	7.7	8.8	JX SANDCREEKS LISTOWEL 11233 (6)-P-ET		SAND CREEK DAIRY LLC
Daughters of JX AVI-LANCHE VICEROY DASHIELL (6)-ET	AJCA: JE840003131412772 (GT)																			
BAR MB DASHIELL MEREDITH 19052-ET	840003137875136	99K	100	F	70	149	1,132	66	45	2.93	4.8	0.3	1.4	2.2	1.1	3.4	7.9	BAR MB CHROME MEREDITH 13953	90	PEAK & PROGENESIS
JX RED TOP DASHIELL 52763 (4)	840003213313120	58K	100	C	69	142	786	64	51	2.95	4.3	0.2	0.9	1.2	0.3	2.3	7.1	JX RED TOP SEVEN 38915 (3)	87	RED TOP JERSEYS
DUPAT DASHIELL 21958	840003209722496	58K	100	C	68	141	1,358	59	55	2.86	4.4	0.2	1.3	0.6	0.8	3.6	7.1	JX DUPAT GOT MAID 18596 (6)	79	WICKSTROM JERSEY FARMS IN
PEAK 31809-ET	840003217429431	9K	100	F	67	141	856	63	49	2.84	4.4	-1.1	-0.2	2.9	0.6	-0.6	7.8	JX KASH-IN ADVANCE (6)-ET		PEAK GENETICS
ABS 4469 JUBILEE-ET	840003146074469	94K	100	F	69	140	421	70	42	2.85	5.3	-0.3	0.6	2.2	1.5	11.5	7.6	JX SUN VALLEY GOT MAID JERSEE (6)-ET	83	ABS GLOBAL INC
DUPAT DASHIELL 22010-ET	840003209722548	38K	100	F	69	140	547	43	39	2.88	5.7	1.4	2.6	2.9	1.1	10.4	7.8	JX DUPAT GOT MAID 18018 (6)-ET	76	WICKSTROM JERSEY FARMS IN
Daughters of JX CAL-MART VERIZON (4)-ET	AJCA: JEUSA000067374660 (GT)																			
JX CAL-MART VERIZON BABE 1754 (5)-ET	067801754	94K	100	F	69	154	297	59	37	2.85	4.4	1.2	1.5	2.9	0.8	9.2	7.1	JX CAL-MART STONY BARBE 321 (4)	81	MARTIN DAIRY LLC
JX CAL-MART VERIZON BERTHA 1765 (5)-ET	067801765	94K	100	F	68	142	156	49	34	2.86	4.8	1.9	1.8	2.6	0.6	6.2	6.5	JX CAL-MART STONY BARBE 321 (4)	81	MARTIN DAIRY LLC
Daughters of JX CAL-MART WESTPORT (5)-ET	AJCA: JEUSA000067374603 (GT)																			
CAL-MART WESTPORT JENICA 955 (6)-ET	067796955	45K	100	F	68	144	276	54	32	2.90	4.1	1.9	1.7	1.7	0.4	2.7	8.1	CAL-MART HJORT JAN 9699	84	MARTIN DAIRY LLC
CAL-MART WESTPORT JAZZ 962 (6)-ET	067796962	45K	100	F	68	141	-38	64	19	2.83	4.7	1.6	1.8	0.9	0.7	7.9	7.3	CAL-MART HJORT JAN 9699	84	MARTIN DAIRY LLC
Daughters of JX CDF JLS PILGRIM THRASHER (6)-ET	AJCA: JE840003006436075 (GT)																			
JX DUPAT THRASHER 22814 (6)-ET	840003217050446	58K	100	F	70	152	806	53	45	2.79	5.7	1.0	1.0	1.7	0.9	8.2	8.3	JX DUPAT GOT MAID 18781 (5)-ET	82	WICKSTROM JERSEY FARMS IN
SANDCREEKS THRASHER 13363	840003140128629	58K	100	F	69	149	838	72	43	2.85	4.4	0.7	1.6	2.2	0.5	0.3	7.9	JX SANDCREEKS E GOTMAID PIGGY (6)-ET		SAND CREEK DAIRY LLC
DUPAT THRASHER 22892-ET	840003217050524	58K	100	F	69	148	859	74	48	2.99	3.7	2.0	3.4	4.0	0.0	-8.7	8.1	DUPAT VICEROY 19344	79	WICKSTROM JERSEY FARMS IN
DUPAT THRASHER 23375-ET	840003217051007	58K	100	F	69	147	1,063	61	50	2.91	4.8	0.7	1.1	1.3	0.3	0.8	8.3	JX DUPAT GOT MAID 19643 (6)	77	WICKSTROM JERSEY FARMS IN
KASH-IN THRASHER 63675-ET	840003217561380	58K	100	F	70	145	723	40	41	2.87	5.6	1.9	2.9	2.7	0.8	0.9	8.9	KASH-IN CHROME 47024-ET	80	RANCHO TERESITA DAIRY
SSI KASH-IN THRASHER 64370-P-ET	840003217562075	58K	100	F	70	145	614	50	28	2.89	6.4	1.4	1.7	2.0	1.1	9.2	8.6	KASH-IN CRAZE 56055-P	83	SELECT SIRES, INC & KASH-
VIERRA THRASHER 31888-ET	840003214926700	9K	100	F	67	143	981	62	54	2.90	4.2	0.1	0.9	2.5	0.7	1.7	8.2	CAL-MART VICEROY MACY 266		VIERRA DAIRY FARMS & SEME
JX DUPAT THRASHER 23252 (6)-ET	840003217050884	58K	100	F	70	142	1,202	60	49	2.91	4.4	0.3	0.5	1.6	0.8	3.7	8.2	JX DUPAT TRIUMPH 17851 (5)	90	WICKSTROM JERSEY FARMS IN
LEGENDAIRY THRASHER DIAMOND-ET	840003218789523	63K	100	F	69	140	1,137	64	52	2.92	4.4	-1.2	-0.4	1.8	0.5	-0.6	8.3	JX LEGENDAIRY GM DALLAS (6)	84	SEALS THOMAS L & JENNIE L
PINE-TREE 1598 THRASHER 2510-ET	067762510	94K	100	F	68	140	807	32	32	2.84	7.5	2.3	2.9	2.8	0.5	3.3	6.5	PINE-TREE LISTOWEL DELLA 1598-P-ET	86	STEINER, MATTHEW
Daughters of JX DODAN LH TROOPER (4)	AJCA: JE840003203116924 (GT)																			
JX ABS 2210 TRADEMARK (5)-ET	840003223362210	94K	100	F	70	155	180	55	29	2.93	6.6	1.9	3.6	4.1	1.3	11.3	9.8	JX AHLEM VICEROY TARA 52673 (6)	84	ABS GLOBAL INC
Daughters of JX FARIA BROTHERS ALTASABAN (4)-ET	AJCA: JE840003200649644 (GT)																			
JX PEAK 27609 (5)-ET	840003220244043	9K	100	F	66	141	1,181	76	43	2.98	3.6	-0.2	0.4	2.0	0.5	3.5	8.0	JX RED TOP VICEROY 41738 (5)		PEAK GENETICS
Daughters of JX FARIA BROTHERS BUTKUS (4)-ET	AJCA: JE840003144724624 (GT)																			
JX DUPAT BUTKUS 23309 (5)-ET	840003217050941	58K	100	F	69	149	1,178	91	52	2.90	3.0	-1.1	-1.1	-0.1	0.7	1.8	8.3	JX DUPAT GOT MAID 19643 (6)	77	WICKSTROM JERSEY FARMS IN

GPTA																			Dam	
Name	Reg #	GT	BBR	JH1	Rel	GJPI	Milk	Fat	Prot	SCS	PL	DPR	CCR	HCR	PTAT	JUI	GFI	Dam	Score	Owner
JX VALSIGNA BUTKUS 39688 {5}-ET	840003218455503	58K	100	F	69	142	750	53	38	2.96	4.8	0.5	1.1	1.6	1.1	7.8	7.3	VALSIGNA VICEROY 31849	84	WICKSTROM DAIRIES L.P.
JX VALSIGNA BONITA {5}-ET	840003212863461	99K	100	C	71	140	898	64	40	2.78	5.2	-0.8	-0.8	0.3	1.0	3.5	8.8	VALSIGNA CHROME 28882	87	ALTA GENETICS INC - PEAK
Daughters of JX FARIA BROTHERS FOURNETTE {3}-ET AJCA: JE840003135124113 (GT) JH1F NAAB: 7JE1600																				
JX FARIA BROTHERS OMNIA {4}	840003151364434	29K	100	F	72	142	1,283	34	43	2.76	6.7	0.2	0.0	1.1	1.2	11.0	7.4	JX FARIA BROTHERS LISTOWEL 320186 {4}-ET	81	FARIA DAIRY
Daughters of JX FARIA BROTHERS URLACHER {6}-ET AJCA: JE840003144724492 (GT) JH1F NAAB: 7JE1739																				
AHLEM URLACHER MAGGIE 57722-ET	840003212920663	58K	100	F	70	141	370	59	44	2.82	4.1	-1.7	-1.5	1.5	0.7	7.8	8.5	AHLEM TEXAS MAGGIE 47203-ET	90	AHLEM FARMS PARTNERSHIP
Daughters of JX FOREST GLEN AMSTERDAM {6}-ET AJCA: JEUSA000067650245 (GT) JH1F NAAB: 7JE1684																				
AHLEM AMSTERDAM FREDA 57930	840003212920871	58K	100	F	70	143	1,500	44	57	2.85	4.6	-1.7	-1.2	1.6	1.1	4.1	9.1	AHLEM BANCROFT FREDA 53500	86	AHLEM FARMS PARTNERSHIP
Daughters of JX KASH-IN GOT JIGGY {6}-ET AJCA: JE840003138463636 (GT) JH1F NAAB: 551JE1717																				
SEXING JIGGY 63216-ET	840003123607005	63K	100	F	70	157	974	67	37	2.79	6.3	0.0	0.3	1.0	0.9	10.9	7.9	JER-Z-BOYZ LISTOWEL 59340 {6}		SEXING TECHNOLOGIES / ACC
LEGENDAIRY JIGGY DAIQUIRI-ET	840003218789478	63K	100	F	70	142	1,342	63	51	2.60	4.9	-2.5	-1.9	-0.2	0.4	-0.8	8.3	JX LEGENDAIRY GM DALLAS {6}	84	SEALS THOMAS L & JENNIE L
DUPAT JIGGY 21444-P	840003204568068	38K	100	F	70	142	1,052	61	46	2.70	5.1	-1.0	-0.4	-0.2	0.6	2.3	9.2	DUPAT LISTOWEL 18054-P		WICKSTROM JERSEY FARMS IN
DUPAT JIGGY 22861-ET	840003217050493	58K	100	F	69	141	1,071	56	51	2.80	5.6	-0.8	-1.0	0.2	0.3	1.9	8.7	JX DUPAT GOT MAID 18992 {6}		WICKSTROM JERSEY FARMS IN
FOREST GLEN JIGGY AJ	067846468	45K	100	F	70	141	1,145	48	50	2.85	4.7	-1.4	-0.9	1.8	0.7	8.3	9.6	JX FOREST GLEN BANCROFT AJ {6}	73	BANSEN, DAN K
VALSIGNA JIGGY 38870-ET	840003212863519	58K	100	C	71	140	795	47	38	2.68	5.0	-0.1	-0.1	1.4	1.3	10.3	10.0	VALSIGNA CHROME 28882	87	WICKSTROM DAIRIES L.P.
Daughters of JX PROGENESIS VSOP {6}-ET AJCA: JE124000111129569 (GT) JH1F NAAB: 200JE1198																				
PROGENESIS MEADOW-ET	840003214926194	9K	100	F	67	150	1,087	62	48	2.97	5.1	-0.4	0.7	3.0	1.4	13.1	9.8	CAL-MART VICEROY MACY 266		VIERRA DAIRY FARMS & SEME
Daughters of JX PVF WC ZINC {5}-ET AJCA: JEUSA000119966684 (GT) JH1F NAAB: 1JE1074																				
JX ABS 2214 JAZZY {6}-ET	840003223362214	94K	100	F	70	150	471	74	42	2.79	4.4	-0.4	0.2	1.8	1.2	14.8	8.5	JX SUN VALLEY GOT MAID JERSEE {6}-ET	83	ABS GLOBAL INC
Daughters of JX RIVER VALLEY CHIEF {6}-ET AJCA: JEUSA000075341195 (GT) JH1F NAAB: 777JE10034																				
RIVER VALLEY CHIEF MAC 8294-ET	067878294	9K	100	F	68	157	661	57	37	2.84	5.4	1.1	2.3	1.1	1.2	9.2	8.3	RIVER VALLEY LSTWL MACNCHEZ 5055-ET	88	RIVER VALLEY FARM
PROGENESIS MADISON-ET	840003208854379	99K	100	F	70	147	776	43	33	2.86	6.3	1.4	3.2	4.1	1.7	12.9	9.5	RACHELLES VICEROY LOUISE	88	VIERRA DAIRY FARMS & SEME
JX DUPAT CHIEF 22163 {5}	840003209722701	58K	100	C	70	142	1,201	53	38	2.99	4.3	0.4	2.2	3.8	1.5	4.9	8.6	JX DUPAT CAMPEONE 17123 {4}-ET	85	WICKSTROM JERSEY FARMS IN
AJ CHIEF 4611	067534611	9K	100	F	67	140	1,114	59	48	2.81	4.0	-0.9	0.2	2.2	0.9	3.7	7.6	JX AJ MAID 3848 {6}	80	SEXING TECHNOLOGIES / ACC
Daughters of JX RIVER VALLEY TRIUMPH {5}-ET AJCA: JE840003131639877 (GT) JH1F NAAB: 7JE5041																				
JX GOFF S-S-I TRIUMPH 59080 {6}-ET	840003217272434	58K	100	F	73	163	1,167	54	47	2.78	5.4	0.7	1.3	3.8	1.5	9.0	8.7	GOFF DISCO 36341-ET	88	GOFF, BUSTER
Daughters of JX SPRING CREEK MARLO STONEY {3}-ET AJCA: JE840003011730374 (GT) JH1F NAAB: 14JE769																				
JX AHLEM STONEY DIAMOND 55465 {4}-ET	067955465	9K	100	F	71	157	17	69	29	2.78	5.0	0.5	0.6	3.2	0.9	12.6	9.0	PRIMUS KWYNN DIAMOND 212-ET	81	AHLEM FARMS PARTNERSHIP
JX AHLEM STONEY EVE 55761 {4}	067955761	14K	100	F	71	155	341	77	29	2.84	4.9	0.5	0.8	1.7	1.5	11.6	7.4	AHLEM LISTOWEL EVE 5877 {6}	81	AHLEM FARMS JERSEYS
JX DUPAT STONEY 21366 {4}	840003204567990	38K	100	F	72	145	564	69	37	2.84	5.2	-1.1	-0.7	0.9	1.0	10.3	8.1	DUPAT LISTOWEL 17732	85	WICKSTROM JERSEY FARMS IN
JX RED TOP STONEY 52236 {4}	840003212202719	38K	100	F	72	142	201	64	23	2.96	4.9	2.2	2.8	2.8	0.7	6.4	8.1	JX RED TOP STEVE 43370 {6}	82	RED TOP JERSEYS
Daughters of JX SUN VALLEY JAYWALK {6}-ET AJCA: JEUSA000173324101 (GT) JH1F NAAB: 777JE1196																				
PROGENESIS JAYWALK 31772-ET	840003214926584	9K	100	F	68	144	964	58	37	2.75	5.5	0.1	0.5	2.3	1.3	6.2	10.2	AHLEM DISCO PANSY 54466		VIERRA DAIRY FARMS & SEME
Daughters of JX SUNSET CANYON GOT MAID {5}-ET AJCA: JEUSA000119407594 (GT) JH1F NAAB: 551JE1650																				
JX PROGENESIS GOT MAID 32007 {6}-ET	840003214926819	9K	100	F	71	146	1,455	74	59	2.73	5.3	-2.5	-2.4	0.2	1.1	2.7	9.1	PROGENESIS CRAZE CORDE {6}		VIERRA DAIRY FARMS & SEME
JX SUNSET CANYON DAFFODIL {6}	067563396	99K	100	F	74	146	867	67	44	2.77	5.5	-1.2	0.4	1.6	0.5	3.3	9.0	SUNSET CANYON CITATION DAFFY 530-P-ET	82	PEAK GENETICS
JX MM GOT MAID EMILY 12288 {5}	840003218683924	9K	100	F	71	144	1,121	81	52	2.87	3.9	-1.7	-1.7	0.2	0.6	-1.8	8.4	JX MM STONEY 5918 {4}	83	HOGAN, DAVID L
JX VIERRA ELSA {6}-ET	840003214926550	9K	100	F	71	142	1,155	94	59	2.91	3.6	-3.1	-1.9	1.0	1.3	2.9	9.0	JX VIERRA PRESLEY {6}-ET		VIERRA DAIRY FARMS & SEME
JX VIERRA GOT MAID 31900 {5}-ET	840003214926712	9K	100	F	70	142	1,155	58	50	2.71	5.3	-1.6	-0.8	0.9	1.2	8.0	8.1	JX VIERRA BARRISS {4}-ET		VIERRA DAIRY FARMS & SEME
JX FOREST GLEN GOT MAID BECKA {6}	067805572	45K	100	F	73	141	588	58	39	2.76	4.4	0.8	1.0	0.7	0.1	-4.3	8.3	FOREST GLEN LARS BECKA	80	FOREST GLEN JERSEYS

Name	Reg #	GT	BBR	JH1	Rel	GJPI	Milk	Fat	Prot	SCS	GPTA					JUI	GFI	Dam	Dam Score	Owner
											PL	DPR	CCR	HCR	PTAT					
JX AVON ROAD GOT MAID KATHY {6}	840003141545901	45K	100	F	73	140	910	57	49	2.81	4.8	-1.1	0.3	1.8	0.5	-0.9	9.0	AVON ROAD REGENCY KELLY	85	ALLEN DAVID & TOMMY
Daughters of OAKLANE DAZZLER DOORMAN 2125-ET AJCA: JEUSA000067742125 (GT) JH1F NAAB: 7JE1529																				
DUPAT DOORMAN 22780-ET	840003217050412	58K	100	F	72	151	737	39	39	2.82	6.8	1.3	1.4	2.0	1.1	12.1	9.7	JX DUPAT GOT MAID 18992 {6}		WICKSTROM JERSEY FARMS IN
JX DUPAT DOORMAN 22737 {6}-ET	840003217050369	58K	100	F	72	149	136	39	28	2.61	7.3	0.7	0.7	2.6	1.0	14.5	8.7	JX DUPAT GOT MAID 18781 {5}-ET	82	WICKSTROM JERSEY FARMS IN
Daughters of PROGENESIS COMPLETELY-ET AJCA: JE124000109902120 (GT) JH1C NAAB: 200JE1116																				
TOG CROOKED 37613-ET	840003203346921	14K	100	C	70	141	1,349	45	47	2.98	4.5	-0.9	-0.1	2.0	0.9	5.6	8.0	TOG COCONUT U744 8335-ET		TRANS-OVA GENETICS
TOG DILLINGHAM 37762	840003203347070	14K	100	F	70	141	622	39	31	2.83	5.2	1.3	2.7	3.6	0.5	9.3	7.3	TOG FLASH R381 7702-ET	84	TRANS-OVA GENETICS
Daughters of PROGENESIS SKYLER-ET AJCA: JECAN000012672209 (GT) JH1F NAAB: 200JE1132																				
TOG ILIAMNA 38275-ET	840003209969217	14K	100	F	70	153	1,056	70	47	2.92	3.5	-1.0	-0.1	2.1	0.9	6.6	8.6	TOG CROCUS 35507-ET	82	TRANS-OVA GENETICS
AHLEM SKYLER SKITTLES 56480-P	840003208829725	38K	100	F	69	142	484	63	31	2.86	4.9	-1.1	0.9	1.8	1.2	13.6	8.5	AHLEM LISTOWEL SKITTLES 52452-P	82	AHLEM FARMS PARTNERSHIP
Daughters of RIVER VALLEY CECE CHROME-ET AJCA: JE840003012423929 (GT) JH1F NAAB: 7JE5004																				
VAN DE CHROME ALOCATE CONTRIBUTE	067751673	9K	100	F	72	146	1,083	33	29	2.76	5.5	3.0	4.2	1.7	0.7	-1.2	10.0	VAN DE LISTOWEL DONATE ALLOCATE	81	VAN DE JERSEYS
Daughters of RIVER VALLEY CHARLEY CHEDDAR-ET AJCA: JE840003133234557 (GT) JH1F NAAB: 7JE5069																				
TOG KILMAINE 37985-ET	840003203347293	14K	100	F	71	141	418	57	26	2.85	4.3	1.1	2.2	3.6	0.7	3.8	8.6	TOG SURSEE 8675-ETN		TRANS-OVA GENETICS
Daughters of TOG BRONZE 36673-ET AJCA: JE840003149715762 (GT) JH1F NAAB: 97JE200																				
TOG ZELENKOVA 38963-ET	840003209969905	58K	100	F	69	142	312	59	28	2.75	4.5	0.6	1.5	2.7	0.1	-1.2	8.0	TOG AZUBAH 37484-ET		TRANS-OVA GENETICS
Daughters of TOG LISTOWEL IROQUOIS-P-ET AJCA: JE840003143160018 (GT) JH1F NAAB: 14JE1675																				
TOG MATTHIOLA 37881-ET	840003203347189	9K	100	F	71	145	399	54	38	2.76	5.4	-0.4	1.2	0.4	0.6	5.1	9.4	TOG AMARYLLIS T732 8379-ET	78	TRANS-OVA GENETICS
TOG CORDOVA 37595	840003203346903	14K	100	F	70	140	644	51	39	2.76	4.6	-0.7	1.0	2.9	0.3	-1.2	8.7	TOG KEIRA 35176-ET	75	TRANS-OVA GENETICS
Daughters of TOG LISTOWEL OBSIDIAN-P-ET AJCA: JE840003140986512 (GT) JH1F NAAB: 7JE1651																				
TOG FRANCES 37546-ET	840003203346854	14K	100	F	69	145	246	48	37	2.86	4.1	1.8	2.6	2.7	-0.3	-5.5	6.8	TOG BREANNA R257 7648-ET	80	TRANS-OVA GENETICS
TOG AMARYLLIS 37626-P-ET	840003203346934	9K	100	F	68	142	871	28	41	2.75	5.8	1.5	2.6	1.8	0.1	-2.0	7.6	TOG AMARYLLIS T732 8379-ET	78	TRANS-OVA GENETICS
TOG EUPHORBIA 37715-P-ET	840003203347023	9K	100	F	66	141	648	12	30	2.61	6.1	1.8	3.1	3.0	0.5	8.2	7.4	TOG BEASTIE 35277-ET	81	TRANS-OVA GENETICS
TOG GAZANIA 37611-P-ET	840003203346919	14K	100	F	70	140	62	21	16	2.64	6.0	2.3	3.8	3.5	0.6	12.4	8.2	TOG KEIRA 35176-ET	75	TRANS-OVA GENETICS
Daughters of YOSEMITE JLS KWYNN ROWAN-ET AJCA: JE840003131274492 (GT) JH1F NAAB: 7JE1760																				
JX MM ROWAN PANDORA 13575 {5}-ET	840003222006119	9K	100	F	68	149	250	59	36	2.89	4.9	2.2	2.0	1.9	1.4	11.1	9.1	JX MM STONEY PANDORA 6502 {4}	78	MISTY MEADOW DAIRY
JX MM ROWAN PANDORA 13564 {5}-ET	840003222006108	9K	100	F	67	141	253	66	36	2.92	4.7	1.2	1.2	1.3	1.1	9.6	8.2	JX MM STONEY PANDORA 6502 {4}	78	MISTY MEADOW DAIRY

For a complete list of the Top 500 Heifers for Genomic JPI sorted by sire, visit the Green Book website.

<http://greenbook.usjersey.com/>

Herd Register or Generation Count 4-6 and BBR 100: Top 100 Polled Females by Genomic JPI™ December 2020

This list ranks by GJPI, the top 100 polled females recorded with Herd Register status or that are Generation Count 4 to 6 with a BBR of 100. To be included, they must have their own genotype; chip density is listed in the GT column. Cows must have calved within the past 27 months and not have a termination code associated with the current lactation. Heifers must be no older than three years of age on December 1, 2020 and not have a GPTA based on lactation information.

GJPI	Name	Reg #	GT	BBR	JH1	CCN	Rec	Rel	GPTA											TYPE				Owner				
									Milk	%F	Fat	%P	Prot	CM\$	NM\$	FM\$	GM\$	SCS	PL	DPR	CCR	HCR	Rec		FS	PTAT	JUI	GFI
1	170 JER-Z-BOYZ GISLEV 75764-P-ET	174135999	9K	100	F		0	73	281	0.26	70	0.13	38	594	539	424	496	2.65	3.8	0.9	2.4	2.1	0	-0.3	-3.8	4.8	JER-Z-BOYZ	
2	157 AHLEM LISTOWEL DREAM 53757-P	067853757	9K	100	F	53757	1	80	1,243	-0.05	50	0.02	49	539	516	470	456	2.84	5.2	0.6	1.9	1.7	1	77	0.4	-5.4	8.8	AHLEM FARMS PARTNERSHIP
3	155 JX JER-Z-BOYZ LISTOWEL MINT 59010 {6}-PP	173070758	9K	100	F	59010	2	81	556	0.08	44	0.04	30	525	499	444	480	2.77	5.2	2.0	3.5	2.2	2	84	0.2	5.5	6.6	JER-Z-BOYZ
4	153 JER-Z-BOYZ LISTOWEL 59749-P	173126477	45K	100	F	59749	2	81	929	0.08	62	0.03	41	577	551	498	455	2.78	4.6	-1.1	0.3	-0.7	2	82	0.7	8.0	6.7	JER-Z-BOYZ
5	153 JER-Z-BOYZ GISLEV 75767-P-ET	174136020	9K	100	F		0	73	297	0.17	51	0.08	29	530	488	404	470	2.55	3.9	1.6	2.9	1.9	0	0	0.2	5.3	5.3	JER-Z-BOYZ
6	151 FOREST GLEN BANCROFT CORAL-P	067870293	45K	100	F		0	76	818	0.07	54	0.06	43	539	506	436	467	2.85	3.1	0.8	1.0	0.4	0	1.0	5.4	9.6	FOREST GLEN JERSEYS	
7	149 TOG EPISTEPHIUM 38763-P-ET	840003209969705	58K	100	F		0	74	928	-0.04	37	0.04	43	526	500	445	457	2.94	6.2	1.5	2.1	3.4	0	0.5	4.9	9.5	TRANS-OVA GENETICS	
8	148 SANDCREEKS KIAWA 13381-P	840003140128647	58K	100	F		0	73	1,006	0.01	51	0.05	48	542	511	446	416	2.92	4.3	-1.5	-0.2	2.5	0	0.8	7.7	8.8	SAND CREEK DAIRY LLC	
9	146 CAL-MART LISTOWEL GIZLA 9727-P-ET	067369727	45K	100	F		0	78	828	0.06	53	0.07	45	555	517	439	397	2.75	4.5	-2.1	-1.4	0.5	0	0.4	4.8	9.3	MARTIN DAIRY LLC	
10	142 DUPAT JIGGY 21444-P	840003204568068	38K	100	F		0	73	1,052	0.05	61	0.03	46	570	540	480	438	2.70	5.1	-1.0	-0.4	-0.2	0	0.6	2.3	9.2	WICKSTROM JERSEY FARMS IN	
11	142 TOG AMARYLLIS 37626-P-ET	840003203346934	9K	100	F		0	72	871	-0.06	28	0.04	41	461	432	372	396	2.75	5.8	1.5	2.6	1.8	0	0.1	-2.0	7.6	TRANS-OVA GENETICS	
12	142 VIERRA LISTOWEL 32057-P-ET	840003214926869	9K	100	F		0	74	692	0.13	62	0.07	41	556	518	439	442	2.76	4.1	-0.3	1.1	1.3	0	0.9	2.7	9.6	VIERRA DAIRY FARMS & SEME	
13	142 AHLEM SKYLER SKITTLES 56480-P	840003208829725	38K	100	F		0	73	484	0.18	63	0.06	31	578	548	486	462	2.86	4.9	-1.1	0.9	1.8	0	1.2	13.6	8.5	AHLEM FARMS PARTNERSHIP	
14	142 JER-Z-BOYZ GISLEV 75803-P-ET	174137599	9K	100	F		0	73	319	0.26	72	0.08	29	580	544	469	491	2.79	3.7	0.0	2.0	2.2	0	0.9	12.1	4.3	JER-Z-BOYZ	
15	141 AHLEM LISTOWEL TIFFANY 53409-P-ET	067853409	14K	100	F	53409	1	80	958	0.03	53	0.03	41	515	491	441	381	2.80	4.5	-1.8	-0.7	1.0	1	73	0.5	2.5	9.2	AHLEM FARMS PARTNERSHIP
16	141 TOG CATTLEOPSIS 38674-P-ET	840003209969616	38K	100	C		0	77	468	0.25	77	0.09	36	577	538	455	422	2.83	3.9	-1.9	-1.2	1.6	0	0.3	1.9	10.0	TRANS-OVA GENETICS	
17	141 TOG EUPHORBIA 37715-P-ET	840003203347023	9K	100	F		0	70	648	-0.09	12	0.03	30	434	409	359	386	2.61	6.1	1.8	3.1	3.0	0	0.5	8.2	7.4	TRANS-OVA GENETICS	
18	140 CAL-MART DALTON WILLAMET 1404 {6}-P-ET	076041404	45K	100	F		0	74	983	-0.03	40	0.04	44	534	508	453	474	2.87	5.2	1.6	2.0	2.5	0	0.8	4.1	8.4	MARTIN DAIRY LLC	
19	140 TOG GAZANIA 37611-P-ET	840003203346919	14K	100	F		0	74	62	0.08	21	0.06	16	457	426	365	426	2.64	6.0	2.3	3.8	3.5	0	0.6	12.4	8.2	TRANS-OVA GENETICS	
20	139 JER-Z-BOYZ DASHIELL 72000-P	173921456	9K	100	F		0	71	1,204	0.00	58	0.02	48	537	516	474	443	2.97	4.0	-0.3	1.5	2.9	0	0.6	-0.7	6.8	STEINER, MATTHEW	
21	139 TOG RAMBLER 35342-P-ET	840003143021972	45K	100	F	35342	2	81	989	-0.01	45	0.05	47	516	487	425	422	2.96	3.5	-0.7	1.2	2.2	1	83	1.0	8.3	7.3	TRANS-OVA GENETICS
22	139 VIERRA LISTOWEL 32083-P-ET	840003214926895	9K	100	F		0	74	857	0.02	45	0.02	35	525	505	465	439	2.76	5.8	0.4	1.1	2.3	0	0.9	3.6	10.0	VIERRA DAIRY FARMS & SEME	
23	138 JER-Z-BOYZ LISTOWEL 61045-P	173185320	9K	100	F	61045	2	81	1,110	-0.07	37	0.01	44	475	453	408	374	2.77	4.5	-0.6	0.4	0.6	2	73	0.3	6.5	8.6	JER-Z-BOYZ
24	138 JX ROC-BOT CHIEF 11861 {4}-P	840003213787206	9K	100	F		0	71	855	0.05	52	0.04	41	510	482	423	434	2.84	4.0	0.4	1.3	1.2	0	1.1	3.7	7.3	ROCK BOTTOM DAIRY	
25	138 JER-Z-BOYZ PERRY MINT 74445-P	174072342	9K	100	F		0	75	477	0.06	36	0.04	27	509	486	437	475	2.87	5.6	2.4	3.0	1.9	0	1.3	12.8	8.2	JER-Z-BOYZ	
26	137 FOUR J LISTOWEL 14097 {5}-P	840003201972039	9K	100	F	14097	1	78	701	0.22	82	0.11	49	575	528	427	417	2.91	2.3	-2.2	-1.0	0.6	1	82	0.1	-7.6	8.4	FOUR J JERSEYS
27	136 JER-Z-BOYZ LISTOWEL MAE 60685-P	173167814	45K	100	F	60685	1	81	1,120	0.07	70	0.02	45	554	532	488	435	2.87	4.0	-1.3	-0.8	-1.3	2	86	0.9	8.0	7.9	JER-Z-BOYZ
28	136 TOG KUSTERLONG 37912-P-ET	840003203347220	9K	100	F		0	72	931	-0.06	31	0.02	39	492	469	422	392	2.75	5.2	-0.3	1.2	1.6	0	-0.1	4.3	8.2	TRANS-OVA GENETICS	
29	136 TOG SEAWEEDE 36566-P-ET	840003149715655	9K	100	F	36566	1	80	324	0.15	48	0.05	23	475	450	398	439	2.82	4.0	2.0	2.8	1.9	1	80	0.4	1.1	9.0	TRANS-OVA GENETICS
30	134 JX SANDCREEKS LISTOWEL 11233 {6}-P-ET	840003151933933	14K	100	F	11233	1	80	1,593	-0.15	43	-0.02	53	481	468	444	358	2.81	4.8	-1.7	-1.1	0.8	0	0.5	1.3	8.5	SAND CREEK DAIRY LLC	
31	134 JX FOREST GLEN LISTOWEL SIS {6}-P	067784160	45K	100	F	4160	1	80	907	0.10	65	0.08	50	532	490	403	377	2.78	2.9	-2.6	-1.6	0.6	2	77	0.5	-0.7	9.0	FOREST GLEN JERSEYS
32	134 TOG LOBELIA 37849-P-ET	840003203347157	9K	100	F		0	71	505	-0.03	18	0.03	26	429	407	363	389	2.80	5.9	1.8	3.1	2.6	0	0.4	6.5	7.7	TRANS-OVA GENETICS	
33	133 SUNSET CANYON LIST MAID 3078-P-ET	173169722	9K	100	F	3078	1	78	986	0.02	53	0.04	46	468	438	376	374	2.86	3.7	0.2	0.4	0.5	0	-0.1	-9.6	8.3	VIERRA DAIRY FARMS	
34	133 PINE-TREE 1598 STEVE 2351-P-ET	067762351	45K	100	C		0	77	480	0.26	80	0.09	38	558	519	435	399	2.97	4.1	-1.9	-1.3	1.5	0	0.7	-1.0	9.4	STEINER, MATTHEW	
35	133 VICTORY 52702 DEMOS 58709 {5}-P	840003213511767	58K	100	F		0	73	524	0.09	44	0.08	37	518	480	400	432	2.83	5.4	1.2	1.8	1.5	0	0.5	5.0	8.8	VICTORY FARMS LLC	
36	133 JX DUPAT STONEY 20303 {4}-P-ET	840003201083384	14K	100	F		0	78	307	0.26	71	0.10	32	562	525	444	459	2.98	3.8	-0.1	0.2	1.0	0	1.0	8.6	8.4	WICKSTROM JERSEY FARMS IN	
37	132 AHLEM LISTOWEL BINGO 6110-P	067766110	9K	100	F	6110	2	80	932	-0.08	27	0.04	44	445	415	353	335	2.81	5.4	-0.8	0.3	0.6	2	81	0.6	7.2	9.0	AHLEM FARMS JERSEYS
38	131 JX ROC-BOT CHIEF 12620 {4}-P	840003219011952	9K	100	F		0	71	929	0.03	51	0.04	43	527	501	446	424	2.94	4.7	-0.7	0.3	0.4	0	0.9	7.7	7.6	ROCK BOTTOM DAIRY	
39	131 OHIO LISTOWEL DEPUTY 795-P	840003151790294	9K	100	F		0	75	563	0.07	42	0.07	37	475	436	357	345	2.72	4.9	-0.8	-0.1	0.3	0	0.7	-0.1	8.5	ZEINSTR, CRAIG	
40	131 TOG MIMOSA 37883-P-ET	840003203347191	9K	100	F		0	70	816	-0.08	21	0.00	30	383	368	339	360	2.71	4.8	2.0	3.4	2.8	0	-0.2	1.2	6.1	TRANS-OVA GENETICS	
41	130 SANDCREEKS CHROME 3194-P-ET	840003205010846	38K	100	F		0	76	1,432	-0.14	38	-0.03	45	477	468	454	396	2.78	4.8	-0.8	0.2	2.1	0	1.7	10.7	9.7	FRANCK, NATHAN	
42	130 FOUR J LISTOWEL 10597-P	840003144442136	14K	100	F	10597	2	81	1,046	-0.04	42	0.01	41	468	449	410	402	2.84	4.4	0.4	1.7	1.7	2	84	0.7	3.4	8.8	FOUR J JERSEYS
43	129 FOUR J LISTOWEL 13820 {5}-P	840003150875298	9K	100	F	13820	1	78	1,450	-0.15	37	-0.01	52	412	396	364	322	2.91	3.4	-0.7	0.8	0.9	1	75	0.0	-8.6	8.8	FOUR J JERSEYS
44	129 SUNSET CANYON LIST MAID 3081-P-ET	173179411	9K	100	F	3081	0	75	1,059	0.06	64	0.01	41	465	449	416	368	2.97	3.8	-0.4	0.6	0.3	1	73	-0.5	-12.1	7.6	SILVA, ERIC LEONARD
45	129 CAL-MART DALTON SANCHI 1425-P-ET	076041425	45K	100	F		0	73	1,003	0.00	49	0.01	40	504	484	443	428	2.81	4.3	0.2	1.4	2.0	0	0.7	1.9	9.0	MARTIN DAIRY LLC	
46	129 TOG ADAH 37428-PP-ET	840003203346736	9K	100	F		0	72	1,013	-0.08	31	-0.03	31	461	451	438	383	2.63	6.6	0.3	1.7	2.4	0	0.7	4.3	8.0	TRANS-OVA GENETICS	
47	128 YOSEMITE LISTOWEL REGAL 38375-P	840003149700696	14K	100	F	38375	1	80	747	0.03	43	0.08	44	480	444	366	359	2.94	4.9	-0.3	0.1	0.7	1	80	0.2	-0.3	9.3	YOSEMITE JERSEY DAIRY
48	128 JX RED TOP AVON KLAY 50544 {4}-P	8																										

Herd Register or Generation Count 4-6 and BBR 100: Top 100 Polled Females by Genomic JPI™ December 2020

GJPI	Name	Reg #	GT	BBR	JH1	CCN	Rec	Rel	GPTA										TYPE							Owner		
									Milk	%F	Fat	%P	Prot	CM\$	NM\$	FM\$	GM\$	SCS	PL	DPR	CCR	HCR	Rec	FS	PTAT		JUI	GFI
51	128 TOG PAPHINIA 38868-P-ET	840003209969810	58K	100	F		0	72	336	0.10	38	0.05	24	467	440	383	377	2.76	5.8	0.6	0.9	1.2	0	0.6	5.4	9.3	TRANS-OVA GENETICS	
52	127 TOG REBEKAH Y530 8717-P-ET	840003205428548	9K	100	F		0	72	1,325	-0.12	36	-0.01	47	451	435	404	358	2.81	4.4	-0.2	0.0	-0.1	0	0.2	1.7	9.2	TRANS-OVA GENETICS	
53	127 TOG NOORVIK 38523-P	840003209969465	14K	100	F		0	73	967	0.05	59	0.00	35	507	490	460	398	2.70	4.3	-1.0	-0.7	0.3	0	0.6	4.3	8.0	TRANS-OVA GENETICS	
54	127 EHRHARDT-MPH DEMOS JOLENA-P-ET	840003209908384	45K	100	F		0	74	466	0.14	52	0.07	32	519	488	421	444	2.89	4.3	0.8	1.2	2.1	0	1.2	9.6	9.3	EHRHARDT KEVIN & HEATH MI	
55	127 PINE-TREE 1598 THRASHER 2522-P-ET	067762522	94K	100	F		0	73	439	0.12	47	0.04	24	484	465	424	423	2.92	5.7	1.6	1.5	1.2	0	0.4	2.3	7.6	STEINER, MATTHEW	
56	127 JER-Z-BOYZ LISTOWEL 58241 (6)-P	173025011	45K	100	F	58241	2	82	743	0.03	43	-0.02	23	427	418	405	365	2.66	3.7	0.1	0.8	0.3	3	86	0.4	4.4	6.8	JER-Z-BOYZ
57	127 JX CROSSWIND STEVE 11082 (5)-P	840003215393867	9K	100	C		0	75	144	0.23	57	0.08	23	514	483	415	410	2.93	4.9	-0.3	0.2	1.5	0	0.8	10.3	8.8	CROSSWIND JERSEYS	
58	126 FOREST GLEN DALTON CAMEL-P	067870406	45K	100	F		0	74	754	0.01	39	0.07	42	511	477	406	434	2.91	3.8	0.0	1.2	2.4	0	1.1	9.0	9.0	FOREST GLEN JERSEYS	
59	126 JX CAL-MART LISTOW SIGNA 9768 (6)-P	067369768	45K	100	F	9768	1	80	807	0.06	52	0.02	35	485	465	422	384	2.86	3.7	-1.0	0.4	0.8	1	76	0.7	3.9	8.5	MARTIN DAIRY LLC
60	126 CAL-MART DALTON WINNER 1337-P-ET	076041337	45K	100	F		0	74	166	0.20	51	0.10	27	510	472	390	463	2.88	3.2	1.9	1.9	1.7	0	0.8	8.6	8.7	MARTIN DAIRY LLC	
61	125 JER-Z-BOYZ DEMOS MAE 72097-P	173931725	9K	100	F		0	71	938	-0.02	42	0.03	41	476	452	402	386	2.85	5.1	0.0	0.9	0.6	0	0.6	5.3	8.6	JER-Z-BOYZ	
62	125 FOREST GLEN DALTON HOLLIE-P	067870396	45K	100	F		0	73	578	0.11	51	0.09	40	488	446	358	379	2.74	3.3	-0.3	0.6	0.4	0	0.1	-3.4	8.4	FOREST GLEN JERSEYS	
63	125 CAL-MART DALTON WASHUGAL 1411 (6)-P-ET	076041411	45K	100	F		0	74	162	0.19	49	0.14	35	520	470	360	450	2.90	3.3	1.6	2.4	2.2	0	0.5	2.9	8.4	MARTIN DAIRY LLC	
64	124 JX BAMBOO LISTOWEL 378 (6)-P	840003132248041	14K	100	F	378	1	80	1,161	-0.04	48	0.03	49	447	419	362	285	2.78	3.3	-3.1	-2.3	-0.2	0	0.3	-1.3	9.2	CMA LIVESTOCK	
65	124 PINE-TREE 874 DEMOS 2422-P-ET	067762422	94K	100	F		0	74	714	0.06	48	0.08	43	504	467	387	393	2.88	4.8	-0.3	1.4	3.3	0	0.6	-0.9	8.3	STEINER, MATTHEW	
66	124 CAL-MART WESTPORT SINCH 1086 (6)-P-ET	076041086	45K	100	F		0	73	632	0.08	48	0.08	41	472	435	354	367	2.92	2.7	-0.7	-0.7	1.0	0	0.8	4.6	8.5	MARTIN DAIRY LLC	
67	124 JX TLJ DEMOS M MAID 2562 (6)-P-ET	840003214194713	45K	100	F		0	72	784	0.10	60	0.05	40	546	517	457	359	2.92	5.0	-3.8	-3.0	0.6	0	1.8	14.6	8.9	LEHNERTZ, TRAVIS	
68	124 JX CAL-MART DALTON TILLY 1139 (5)-P	076041139	45K	100	F		0	73	679	0.06	45	0.03	32	448	425	378	409	2.80	4.2	2.4	2.7	1.1	0	0.3	-8.5	8.2	MARTIN DAIRY LLC	
69	123 TOG INDIANPOLIS 36192-P-ET	840003149715281	9K	100	F		0	75	1,030	0.01	53	0.05	48	458	428	366	365	2.93	2.7	-0.8	1.5	1.9	0	0.0	-4.4	7.0	TRANS-OVA GENETICS	
70	123 DUPAT COMPLETELY 20674-P-ET	840003204567298	14K	100	F		0	76	1,028	0.00	50	0.01	40	450	436	406	373	3.06	3.2	-0.7	0.3	0.8	0	0.6	6.4	8.3	WICKSTROM JERSEY FARMS IN	
71	123 JX FOREST GLEN CHAVEZ SIS (5)-P-ET	067870042	45K	100	F		0	73	237	0.24	64	0.13	37	534	484	377	396	2.93	3.1	-1.4	-0.6	0.6	0	0.7	5.4	8.4	ABS GLOBAL INC	
72	123 JX FARIA BROTHERS CHROME 605736 (5)-P-ET	840003208443589	63K	100	F		0	76	965	0.01	50	0.00	36	450	433	401	351	2.76	4.0	-1.0	-0.7	-0.2	0	1.3	7.7	9.2	FARIA BROTHERS DAIRIES	
73	123 JX CAL-MART DALTON CLEO 1677 (4)-P	067861677	94K	100	F		0	73	343	0.15	48	0.08	30	468	432	356	421	2.80	3.4	2.1	2.1	3.4	0	0.6	-0.8	7.3	MARTIN DAIRY LLC	
74	123 FOUR J LISTOWEL 14763 (6)-P	840003202021978	9K	100	F	14763	1	77	668	0.00	33	0.02	29	437	417	378	310	2.76	5.1	-1.9	-0.6	0.3	1	80	0.9	10.2	9.1	FOUR J JERSEYS
75	123 AHLEM LISTOWEL SUNSPRYT 52244-P	067952244	9K	100	F	52244	2	80	667	0.02	37	0.02	29	421	403	367	318	2.86	4.9	-1.0	0.0	-0.1	2	85	1.0	5.6	10.0	AHLEM FARMS PARTNERSHIP
76	123 JX CROSSWIND DASHIELL 10359 (6)-P	840003211496844	9K	100	C		0	71	-8	0.20	43	0.11	24	465	423	331	390	2.82	4.3	1.1	2.3	2.5	0	0.4	5.0	7.3	CROSSWIND JERSEYS	
77	122 JX DUPAT THRASHER 22870 (6)-P-ET	840003217050502	58K	100	F		0	74	1,069	-0.06	38	0.01	42	483	465	428	442	2.92	4.1	1.6	1.8	2.8	0	1.1	8.2	8.6	WICKSTROM JERSEY FARMS IN	
78	122 JER-Z-BOYZ LISTOWEL HEN 61679-P	173233126	45K	100	F	61679	1	80	528	0.18	65	0.10	42	505	459	362	396	2.85	2.4	-0.2	0.7	-0.1	1	77	-0.3	-5.4	8.1	JER-Z-BOYZ
79	122 JX FOREST GLEN STEVE IRIS (6)-P	067870407	45K	100	F		0	77	874	0.13	72	0.02	37	546	528	489	387	2.97	4.8	-3.0	-1.9	1.1	0	1.0	10.9	9.7	BANSEN, DAN K	
80	122 SHJ LISTOWEL MILLIE-P-ET	067192963	9K	100	F	2963	1	79	770	0.08	54	0.02	33	475	452	407	365	2.68	3.4	-1.1	-0.2	0.6	1	83	0.6	2.7	8.3	STEINER, MATTHEW
81	122 TOG SOBRALIA 38924-P-ET	840003209969866	58K	100	F		0	71	135	0.30	71	0.10	26	483	443	358	386	2.77	2.5	-0.3	1.1	1.8	0	-0.3	0.0	5.3	TRANS-OVA GENETICS	
82	122 TOG TIMNA 37381-P-ET	840003203346689	9K	100	F		0	72	720	0.05	45	-0.01	25	456	445	426	394	2.76	4.6	0.4	1.5	2.5	0	0.6	5.2	9.9	TRANS-OVA GENETICS	
83	122 JX JCJ DOORMAN 45991 (5)-P	840003213687385	58K	100	F		0	76	338	0.05	27	0.01	14	399	387	365	373	2.73	6.1	2.2	2.4	4.6	0	0.6	0.2	9.2	AHLEM BROTHERS	
84	121 JX ROC-BOT CHIEF LOLIPOP 12251 (6)-P	840003129342537	9K	100	F		0	71	1,530	-0.11	50	-0.03	50	449	439	421	361	2.86	3.1	-1.2	-0.2	1.0	0	0.6	-0.6	6.6	ROCK BOTTOM DAIRY	
85	121 JX FARIA BROTHERS CHAVEZ 646864 (5)-P-ET	840003211980243	63K	100	F		0	72	1,010	0.00	49	0.04	46	488	461	404	386	2.95	4.2	-0.1	-0.6	1.3	0	0.5	-2.0	6.0	FARIA DAIRY	
86	121 TOG BOYZIIMEN 35288-P-ET	840003143021918	38K	100	F	35288	1	82	853	-0.04	33	0.02	36	438	415	370	313	2.72	4.8	-1.7	-0.9	-0.6	1	81	0.7	7.7	9.3	TRANS-OVA GENETICS
87	121 FOUR J LISTOWEL 14588-P	840003202021803	9K	100	F	14588	1	78	371	0.06	32	0.10	36	407	362	268	316	2.78	3.8	0.3	2.0	2.4	1	66	-0.5	-5.8	8.8	FOUR J JERSEYS
88	121 FOREST GLEN LISTOWEL CONDOR-P	067784947	45K	100	F	4947	1	80	659	0.07	47	0.04	34	409	382	325	340	2.79	2.9	0.7	1.2	-1.0	1	80	-0.2	-6.0	8.2	FOREST GLEN JERSEYS
89	121 TOG CARMINE 36595-P-ET	840003149715684	9K	100	F	36595	1	79	109	0.16	39	0.11	27	468	424	332	353	2.74	4.5	-0.4	0.1	1.8	1	82	0.4	6.4	9.6	TRANS-OVA GENETICS
90	121 TOG AERIDES 8879 Z385-P-ET	840003206094560	58K	100	F		0	73	606	0.09	48	0.01	25	434	418	387	364	2.76	4.7	0.7	1.4	1.1	0	0.1	-4.4	7.5	TRANS-OVA GENETICS	
91	121 HEINZ LISTOWEL MAID 4655-P	840003147841368	45K	100	F		0	77	269	0.10	34	0.07	25	401	369	301	337	2.75	4.0	1.1	2.2	1.2	0	0.0	-1.7	8.9	VIERRA DAIRY FARMS	
92	120 JX SUN VALLEY GOT MAID LAKE (6)-P	174109778	63K	100	F		0	77	1,222	0.03	67	0.03	52	485	457	398	331	2.85	2.8	-3.3	-2.1	0.9	0	0.6	-1.5	9.1	SUN VALLEY FARM	
93	120 JX JER-Z-BOYZ LISTOWEL 60435 (5)-P	173159798	9K	100	F	60435	2	80	1,370	-0.05	54	0.00	50	408	391	356	308	2.88	2.2	-1.3	-0.4	0.2	2	76	-0.3	-10.5	6.6	JER-Z-BOYZ
94	120 FOREST GLEN JIGGY ELLIE-P	067870638	94K	100	F		0	73	1,125	-0.05	43	0.03	48	435	407	351	320	2.81	3.9	-1.3	-0.2	0.6	0	0.0	-3.2	8.8	BANSEN STANLEY K & DORA H	
95	120 FOUR J LISTOWEL 11268 (6)-P	840003146154080	9K	100	F	11268	2	80	929	0.00	46	0.03	40	451	426	375	344	2.75	3.8	-1.1	0.4	0.4	2	77	0.9	0.4	8.4	FOUR J JERSEYS
96	120 LOVES LISTOWEL O-SO-PEACHY-P	840003149170856	9K	100	F		0	75	614	0.07	46	0.08	40	460	421	341	326	2.85	3.7	-1.6	-0.5	0.4	1	84	0.3	1.4	9.4	LOVE TRAVIS & LEATHERMAN
97	120 AHLEM LISTOWEL SKITTLES 52452-P	067952452	9K	100	F	52452	2	80	584	0.02	33	0.07	36	443	410	339	323	2.82	4.6	-1.4	0.2	0.9	2	82	1.1	9.8	8.9	AHLEM FARMS PARTNERSHIP
98	120 HILMAR LISTOWEL 356-P	840003132248019	14K	100	F	356	1	79	1,078	-0.13	22	-0.02	34	354	345	331	333	2.73	3.8	1.8	2.8	1.3	0	-0.2	-			

PART II: FEMALES

Section B

**Generation Count 3 or
GC 4-6 with BBR 93 and Lower**

December 2020

Generation Count 3 or GC 4-6 with BBR 93 and Lower: Top Females by Genomic JPI™ (GJPI) December 2020

This list ranks by GJPI, the top females recorded at Generation Count 3 or GC 4 through 6 with a BBR 93 and lower. To be included, they must have their own genotype; chip density is listed in the GT column. Cows must have calved within the past 27 months and not have a termination code associated with the current lactation. Heifers must be no older than three years of age on December 1, 2020 and not have a GPTA based on lactation information. Ties are broken by PTA protein.

Name	Reg #	GT	BBR	JH1	Rec	Rel	GPTA													TYPE							Owner
							Milk	%F	Fat	%P	Prot	CM\$	NM\$	FM\$	GM\$	SCS	PL	DPR	CCR	HCR	Rec	FS	PTAT	JUI	GFI	GJPI	
1 JX FARIA BROTHERS VICEROY 636573 {5}-ET	840003211373410	63K	93	F	0	76	816	0.12	66	0.06	44	573	542	473	478	3.01	4.8	0.4	1.5	4.0	0	0.7	3.0	6.7	141	FARIA BROTHERS DAIRIES	
2 JX CAL-MART DAB WAHEE 942 {4}	067796942	45K	93	F	0	72	630	0.09	51	0.08	41	576	536	453	488	2.83	4.9	1.1	0.5	1.5	0	1.2	11.2	5.7	139	MARTIN DAIRY LLC	
3 JX RDO QUEEN 113917 {3}	840003133375745	9K	91	F	0	73	1,122	0.11	80	0.06	54	570	532	452	409	2.74	3.0	-2.3	-1.5	0.2	0	85	-0.1	-0.7	6.6	138	ABS GLOBAL INC
4 JX PINE-TREE FREEDOM {4}	067762452	94K	92	F	0	76	749	0.19	78	0.07	42	581	548	476	488	2.91	2.9	-0.4	0.3	2.4	0	1.4	11.7	6.4	138	PEAK GENETICS	
5 JX MM STONEY 5984 {4}	840003201998579	45K	92	F	1	80	222	0.23	61	0.09	27	516	480	403	464	2.84	4.3	2.3	2.5	2.6	1	79	0.4	0.6	6.4	136	MISTY MEADOW DAIRY
6 JX RDO GOT MAID 109217 {3}-ET	174070836	9K	100	F	0	73	1,159	-0.01	53	0.03	50	513	485	426	425	2.85	4.0	0.2	1.5	0.4	0	0.1	-2.9	6.4	135	COLUMBIA RIVER DAIRY	
7 JX HILMAR CHROME 141116 {3}	840003207121985	99K	93	F	0	77	1,133	0.01	58	0.03	48	559	535	484	456	2.94	3.7	-1.0	-0.5	1.2	0	1.9	20.6	7.6	133	AHLEM, CHARLES	
8 JX VICTORY 49424 JIGGY 57473 {4}-ET	840003210011029	38K	91	F	0	72	693	0.12	61	0.07	40	544	510	439	453	2.87	4.1	0.3	0.7	1.3	0	0.6	8.2	5.8	131	VICTORY FARMS LLC	
9 JX VICTORY S-S-I 49424 CHROME 56609 {4}-ET	840003151455551	14K	93	F	0	76	624	0.16	65	0.05	33	519	494	442	472	2.94	3.0	1.0	1.8	1.5	0	1.6	17.0	7.8	131	VICTORY FARMS LLC	
10 JX MM STEVE 26507 {4}	840003208379364	9K	93	C	0	75	381	0.25	72	0.06	27	529	504	450	413	3.02	4.4	-1.2	-0.1	1.8	0	0.8	8.2	7.2	130	MISTY MEADOW DAIRY	
11 DUPAT CHIEF 21831 {3}	840003209722369	58K	100	F	0	74	846	0.02	45	0.02	36	453	433	393	382	2.90	4.5	-0.1	1.4	2.9	0	1.1	7.5	8.5	128	WICKSTROM JERSEY FARMS INC	
12 JX DG BAR DASHIELL 23471 {4}-ET	840003205980646	9K	92	C	0	70	569	0.09	48	0.06	35	510	480	415	426	2.94	5.0	0.5	1.1	2.6	0	1.3	8.4	5.4	127	DE GROOT DAIRY FARMS	
13 JX JOHNSON STEVE 58552 {3}	840003215687038	9K	100	C	0	74	164	0.29	71	0.12	31	495	455	365	392	3.08	2.8	-0.3	-0.4	1.7	0	0.4	0.5	8.8	127	PEAK GENETICS	

Generation Count 3 or GC 4-6 with BBR 93 and Lower: Top Cows Ranked by Genomic JPI™ December 2020

This list ranks by GJPI, the top cows recorded at Generation Count 3 or GC 4 through 6 with a BBR of 93 and lower. Cows must have their own genotype, have calved within the past 27 months and not have a termination code associated with the current lactation. Cows that do not have linear type information are identified by a 0 (zero) in the number of type records (REC) column. They are included in the JPI ranking by using a Parent Average estimate for Functional Trait Index (FTI), but only if the cow was less than four years of age on December 1, 2020. Ties are broken by PTA protein.

Name	Reg #	GT	BBR	JH1	Rec	Rel	Milk	%F	Fat	%P	Prot	GPTA					TYPE										Owner
												CM\$	NM\$	FM\$	GM\$	SCS	PL	DPR	CCR	HCR	Rec	FS	PTAT	JUI	GFI	GJPI	
1 JX RDO QUEEN 113917 {3}	840003133375745	9K	91	F	0	73	1,122	0.11	80	0.06	54	570	532	452	409	2.74	3.0	-2.3	-1.5	0.2	0	85	-0.1	-0.7	6.6	138	ABS GLOBAL INC
2 JX MM STONEY 5984 {4}	840003201998579	45K	92	F	1	80	222	0.23	61	0.09	27	516	480	403	464	2.84	4.3	2.3	2.5	2.6	1	79	0.4	0.6	6.4	136	MISTY MEADOW DAIRY
3 JX MM NATE DOGG YGRITTE 2201 {3}	840003146678013	45K	100	F	2	82	-2	0.24	50	0.10	22	481	446	369	409	3.03	3.8	0.4	1.0	2.6	2	82	1.5	12.1	6.8	123	MISTY MEADOW DAIRY
4 JX RM STONEY 24991 {3}	840003146958716	45K	100	F	1	80	114	0.32	75	0.15	36	547	495	379	424	2.98	2.6	-0.8	-0.9	-0.2	1	80	1.1	7.4	7.8	122	RIVER MIST
5 JX WILSONVIEW S ROXY {3}	173256383	45K	93	F	0	75	775	0.12	64	0.07	43	513	482	414	387	3.05	2.4	-1.4	-1.5	-2.1	1	83	0.6	5.2	5.8	121	WILSONVIEW DAIRY
6 JX MM NATE DOGG LYANNA 1420 {3}	840003144611511	45K	93	C	2	83	840	-0.04	31	0.00	31	412	401	378	368	2.93	5.0	1.2	2.3	2.1	2	80	0.6	1.8	6.0	120	MISTY MEADOW DAIRY
7 VICTORY VICEROY MARLENE 49937 {3}	173595341	14K	92	F	2	81	394	0.06	32	0.08	32	406	371	298	377	2.92	4.3	2.6	3.8	2.9	1	80	-0.4	-2.3	5.8	119	VICTORY FARMS LLC
8 JX WILSONVIEW STONEY SNAP {4}	173450853	45K	93	F	1	79	376	0.21	63	0.03	21	467	448	409	386	2.85	3.6	-0.7	-0.3	1.7	0		1.2	10.5	6.4	119	WILSONVIEW DAIRY
9 FOUR J LISTOWEL 10622 {3}	840003144442161	9K	100	F	2	80	1,058	-0.18	11	-0.02	34	350	343	331	299	2.86	5.9	1.1	1.8	1.0	2	79	0.0	-2.2	8.9	118	FOUR J JERSEYS
10 JX CAL-MART STONEY CHARIE 438 {4}	067796438	45K	92	F	1	78	644	0.07	47	0.02	29	441	423	387	391	2.92	3.7	0.8	1.1	2.5	1	76	0.8	5.9	5.5	117	MARTIN DAIRY LLC
11 JX MM STONEY 5792 {4}	840003201998387	45K	92	F	1	80	285	0.18	52	0.07	26	463	434	372	391	2.97	4.3	0.7	0.6	0.2	1	83	0.6	8.6	6.8	117	HOGAN, KRISTIN

Generation Count 3 or GC 4-6 with BBR 93 and Lower: Top Heifers for Genomic JPI™ December 2020

This list ranks by GJPI, the top heifers recorded at Generation Count 3 or GC 4 through 6 with a BBR of 93 and lower. The list is organized by sire groups. Heifers must be no older than three years of age on December 1, 2020 and not have a GPTA based on lactation information. Genotype source is identified by chip density in the column labeled GT.

Name	Reg #	GT	BBR	JH1	Rel	GJPI	GPTA										Dam	Score	Owner	
							Milk	Fat	Prot	SCS	PL	DPR	CCR	HCR	PTAT	JUI				GFI
Daughters of CDF IRWIN STEVE		AJCA: JE840003006436334 (GT)		JH1C		NAAB: 11JE1259														
JX MM STEVE 26507 {4}	840003208379364	9K	93	C	71	130	381	72	27	3.02	4.4	-1.2	-0.1	1.8	0.8	8.2	7.2	JX MM NATE DOGG 1063 {3}	73	MISTY MEADOW DAIRY
JX JOHNSON STEVE 58552 {3}	840003215687038	9K	100	C	70	127	164	71	31	3.08	2.8	-0.3	-0.4	1.7	0.4	0.5	8.8	JX JOHNSON JODECI 53022 {2}		PEAK GENETICS
JX T-D-I STEVE 13449 {3}	840003219765995	9K	100	C	70	126	136	74	27	3.07	3.6	-0.4	0.5	1.3	1.0	7.0	8.3	JX T-D-I GUINNESS 10896 {2}	77	THE DAIRY INC.
Daughters of CDF VICEROY-ET		AJCA: JE840003002447507 (GT)		JH1F		NAAB: 11JE1179														
JX FARIA BROTHERS VICEROY 636573 {5}-ET	840003211373410	63K	93	F	72	141	816	66	44	3.01	4.8	0.4	1.5	4.0	0.7	3.0	6.7	JX FARIA BROTHERS MALDINI 420264 {4}-ET		FARIA BROTHERS DAIRIES
JX MM VICEROY 13138 {3}	840003222005682	9K	91	F	70	126	1,155	54	48	3.03	4.4	0.6	1.3	2.5	0.7	-0.6	6.3	JX MM GOT MAID 3110 {2}	78	MISTY MEADOW DAIRY
Daughters of JX AVI-LANCHE LUKE DAB {3}-ET		AJCA: JE840003131411768 (GT)		JH1F		NAAB: 29JE4109														
JX CAL-MART DAB WAHEE 942 {4}	067796942	45K	93	F	67	139	630	51	41	2.83	4.9	1.1	0.5	1.5	1.2	11.2	5.7	JX CAL-MART HARRIS WYAN 9464 {5}-ET	80	MARTIN DAIRY LLC
Daughters of JX AVI-LANCHE VICEROY DASHIELL {6}-ET		AJCA: JE840003131412772 (GT)		JH1C		NAAB: 7JE1722														
JX DG BAR DASHIELL 23471 {4}-ET	840003205980646	9K	92	C	64	127	569	48	35	2.94	5.0	0.5	1.1	2.6	1.3	8.4	5.4	JX AARDEMA 58642 {3}		DE GROOT DAIRY FARMS
JX YOSEMITE DASHIELL 26232 {5}-ET	840003207124770	38K	93	C	68	126	975	54	48	3.00	3.8	0.4	0.8	1.5	0.6	4.3	5.7	JX YOSEMITE LEONEL KILOWATT 34334 {4}	86	RUSSELL, COLIN R
Daughters of JX KASH-IN GOT JIGGY {6}-ET		AJCA: JE840003138463636 (GT)		JH1F		NAAB: 551JE1717														
JX VICTORY 49424 JIGGY 57473 {4}-ET	840003210011029	38K	91	F	67	131	693	61	40	2.87	4.1	0.3	0.7	1.3	0.6	8.2	5.8	JX VICTORY VICEROY GLENNA 49424 {3}	80	VICTORY FARMS LLC
Daughters of JX PINE-TREE AMPLIFY {3}-ET		AJCA: JEUSA000067731444 (GT)		JH1F		NAAB: 1JE1069														
JX MM MANHATTAN {4}	840003205867076	99K	92	F	69	126	497	80	38	3.13	3.0	-0.8	-0.9	0.2	1.2	9.1	7.1	JX MM MACKENZIE MANHATTAN 1511 {3}	83	ALTA GENETICS INC - PEAK
Daughters of JX PINE-TREE UNCLE LUKE ACCLIMATE {3}-ET		AJCA: JEUSA000067671562 (GT)		JH1F		NAAB: 29JE4101														
JX FARIA BROTHERS ACCLIMATE 491615 {4}-ET	840003205659855	63K	93	F	68	126	582	48	36	3.00	4.5	1.0	0.6	1.4	0.9	10.7	6.3	JX FARIA BROTHERS DELUCA 376863 {3}-ET		FARIA BROTHERS DAIRIES
Daughters of JX RIVER VALLEY CHIEF {6}-ET		AJCA: JEUSA000075341195 (GT)		JH1F		NAAB: 777JE10034														
DUPAT CHIEF 21831 {3}	840003209722369	58K	100	F	70	128	846	45	36	2.90	4.5	-0.1	1.4	2.9	1.1	7.5	8.5	DUPAT VICEROY 18420 {2}		WICKSTROM JERSEY FARMS IN
Daughters of JX SUNSET CANYON GOT MAID {5}-ET		AJCA: JEUSA000119407594 (GT)		JH1F		NAAB: 551JE1650														
JX RDO GOT MAID 109217 {3}-ET	174070836	9K	100	F	70	135	1,159	53	50	2.85	4.0	0.2	1.5	0.4	0.1	-2.9	6.4	RDO PILGRIM 68083 {2}		COLUMBIA RIVER DAIRY
Daughters of PROGENESIS SKYLER-ET		AJCA: JECAN000012672209 (GT)		JH1F		NAAB: 200JE1132														
KASH-IN SKYLER 61018 {3}	840003210995168	14K	100	F	69	126	1,363	73	49	3.00	2.9	-1.3	-0.6	0.6	0.4	-2.9	8.6	KASH-IN LISTOWEL 53866 {2}	78	RANCHO TERESITA DAIRY
Daughters of RIVER VALLEY CECE CHROME-ET		AJCA: JE840003012423929 (GT)		JH1F		NAAB: 7JE5004														
JX PINE-TREE FREEDOM {4}	067762452	94K	92	F	72	138	749	78	42	2.91	2.9	-0.4	0.3	2.4	1.4	11.7	6.4	JX TWINRIDGE FREEDOM {3}		PEAK GENETICS
JX HILMAR CHROME 14116 {3}	840003207121985	99K	93	F	73	133	1,133	58	48	2.94	3.7	-1.0	-0.5	1.2	1.9	20.6	7.6	JX HILMAR VICEROY 4419 {2}	80	AHLEM, CHARLES
JX VICTORY S-S-I 49424 CHROME 56609 {4}-ET	840003151455551	14K	93	F	72	131	624	65	33	2.94	3.0	1.0	1.8	1.5	1.6	17.0	7.8	JX VICTORY VICEROY GLENNA 49424 {3}	80	VICTORY FARMS LLC

Generation Count 3 or GC 4-6 with BBR 93 and Lower: Top Polled Females by Genomic JPI™ December 2020

This list ranks by GJPI, the top polled females recorded at Generation Count 3 or GC 4 through 6 with a BBR of 93 and lower. To be included, they must have their own genotype; chip density is listed in the GT column. Cows must have calved within the past 27 months and not have a termination code associated with the current lactation. Heifers must be no older than three years of age on December 1, 2020 and not have a GPTA based on lactation information.

GJPI Name	Reg #	GT	BBR	JH1	CCN	Rec	Rel	GPTA										TYPE							Owner	
								Milk	%F	Fat	%P	Prot	CM\$	NM\$	FM\$	GM\$	SCS	PL	DPR	CCR	HCR	Rec	FS	PTAT		JUI
1 123 T-D-I DEMOS 13157 {3}-P	840003127418047	9K	100	F		0	72	965	0.00	46	0.00	35	451	439	415	388	2.90	4.5	0.4	1.3	2.2	0	0.7	4.9	8.8	THE DAIRY INC.

PART II: FEMALES

Section C

Herd Register Females: Traditional Evaluations

December 2020

Herd Register: Top 200 Cows Ranked by Traditional JPI™ December 2020

The top 200 cows recorded in the AJCA Herd Register are listed in rank order for traditionally calculated Jersey Performance Index™ (JPI). Ties are broken by PTA protein. Cows must have calved within the past 27 months and not have a termination code associated with the current lactation. Cows that do not have linear type information are identified by a 0 (zero) in the number of type records (REC) column. They are included in the JPI ranking by using a Parent Average estimate for Functional Trait Index (FTI), but only if the cow was less than four years of age on December 1, 2020.

Name	Reg #	Rec	Rel	Traditional PTA											TYPE							Owner		
				Milk	%F	Fat	%P	Prot	CM\$	NM\$	FM\$	GM\$	SCS	PL	DPR	CCR	HCR	Rec	FS	PTAT	JUI		EFI	JPI
1 BARLASS REGENCY BREANN 3862	067383862	1	53	712	0.04	44	0.23	76	565	480	292	431	3.15	2.2	0.0	0.6	0.9	0	75			8.8	148	BARLASS JERSEYS LLC
2 BARLASS LISTOWEL LEXIE 3977	067383977	1	52	720	0.05	45	0.02	31	521	500	459	436	2.73	5.0	0.2	1.4	1.3	0	84			8.3	143	BARLASS JERSEYS LLC
3 DUTCH HOLLOW MIGHTY PROUD	840003200835917	1	42	750	0.13	66	0.14	58	540	480	350	406	2.87	1.1	-1.0	-1.4	0.8	0				8.1	135	CHITTENDEN, ALAN OWEN
4 VAN DE LISTOWEL ALMOND COCONUT	067347820	1	53	832	0.00	41	0.02	35	456	434	390	376	2.72	4.2	0.1	1.5	0.7	1	82	0.5	2.6	8.7	128	BROWNLEE, GRACE CORA
5 NYMAN STEVE 33411	173114610	2	55	777	0.15	71	0.05	39	504	477	420	365	2.95	3.2	-2.4	-1.1	1.8	2	82	0.7	3.3	9.2	125	LIVE OAK DAIRY
6 FOOTHILL SOLEIL 20333	840003125158456	4	63	704	0.09	54	0.03	32	475	459	423	457	3.08	3.2	2.5	2.7	2.1	2	81	0.5	-0.1	8.1	124	AHLEM FOOTHILL FARMS
7 CDF STEVE 84874	840003143183474	2	56	232	0.25	64	0.08	25	503	472	405	396	2.89	4.6	-0.3	0.2	1.6	2	82	0.5	3.8	9.2	124	C & S LIVESTOCK
8 NYMAN STEVE 26944	119918047	3	57	424	0.18	60	0.07	30	467	440	380	385	3.03	4.2	0.5	1.1	1.7	1	76	-0.3	-4.3	8.7	123	LIVE OAK DAIRY
9 KUTZ VIABULL 16247	840003137983824	2	59	381	0.03	24	-0.02	10	336	332	329	364	2.74	4.6	3.3	3.9	0.6	1	80	0.5	2.7	7.4	123	KUTZ DAIRY LLC
10 RIVERBEND LISTOWEL FLANNA 6397	173264164	2	54	856	-0.05	31	0.04	41	447	417	356	349	2.76	3.7	-0.8	0.4	0.9	2	90	1.1	8.2	9.2	122	DIAS RYAN & AMBER
11 BAR MB DAZZLER 9063 DEARING	067559063	5	65	-134	0.14	24	0.06	7	403	379	332	410	2.71	5.4	4.0	4.2	1.9	2	78	0.4	7.3	7.8	121	BOER JERSEYS
12 CDF MATTIE 85238	840003144029637	2	57	1,126	0.05	66	0.04	50	514	489	434	395	3.07	3.3	-1.0	-1.0	-1.0	1	78	0.7	-4.1	8.0	120	CONSOLIDATED DAIRY MANAGE
13 DUPAT LISTOWEL 17886	840003142713266	2	57	970	-0.01	45	0.00	35	438	424	398	350	2.81	4.1	-0.4	1.0	-0.5	2	79	-0.1	-1.5	8.6	120	WICKSTROM JERSEY FARMS IN
14 DUPAT KALAHARI 19762	840003201082843	1	48	1,177	0.01	59	0.09	64	501	457	358	409	3.09	1.2	-0.3	0.4	0.1	1	77	0.9	-1.8	8.3	119	WICKSTROM JERSEY FARMS IN
15 DUPAT BANCROFT 18000	840003147298650	2	56	1,311	-0.10	40	0.00	48	393	377	344	342	2.92	1.7	0.0	0.7	1.8	2	79	0.7	-1.0	9.0	119	WICKSTROM JERSEY FARMS IN
16 PERSUE VIPER VONDA 465	119784035	3	53	686	0.08	50	0.09	45	464	424	336	371	2.95	1.8	-0.7	-0.4	-0.9	3	86	0.9	15.5	8.2	119	BEACHY, PERRY
17 RED TOP STEVE 44629	840003151706196	1	52	682	0.17	70	0.08	43	515	479	399	373	3.00	2.6	-2.1	-1.4	0.3	1	81	0.7	-2.2	8.9	119	RED TOP JERSEYS
18 AHLEM KALAHARI DELUXE 7219	067797219	1	46	647	0.07	47	0.09	43	483	445	363	413	3.02	2.8	0.8	1.3	1.7	1	83	1.0	0.7	9.2	119	AHLEM FARMS JERSEYS
19 CDF STEVE 85517	840003144029916	2	57	72	0.30	67	0.09	21	482	450	381	392	2.92	3.2	-0.5	0.2	1.7	1	78	0.8	10.1	8.8	119	CONSOLIDATED DAIRY MANAGE
20 YOSEMITE CHEDDAR STEVE 38524	840003151890801	1	44	571	0.12	53	0.10	42	446	408	323	369	3.08	2.2	0.2	0.6	2.3	1	80	0.5	-2.0	8.3	117	YOSEMITE JERSEY DAIRY
21 CDF MATTIE 83427	840003138809006	3	59	884	-0.04	33	0.01	34	405	388	354	319	2.78	4.5	-0.3	0.5	-0.6	1	75	0.2	2.4	8.3	117	CONSOLIDATED DAIRY MANAGE
22 FANELLI STEVE 1550	075911550	1	52	340	0.27	74	0.05	23	501	482	440	417	3.08	3.4	-0.5	0.8	1.6	1	83	0.7	7.0	9.1	117	FANELLI DAIRY
23 NYMAN STEVE 33277	172914824	2	54	556	0.21	73	0.05	32	480	456	402	374	3.02	2.7	-1.2	-0.1	0.6	2	80	0.5	3.3	8.8	116	NYMAN BROS
24 GOLDEN MEADOWS BANCROFT 4255	173436097	1	49	199	0.16	45	0.10	28	443	408	330	392	3.01	2.7	1.2	1.5	1.8	0				8.5	116	DIAS ROBERT T. & FANELLI
25 HEARTLAND HENDRIX RAIN	067262688	5	62	-160	0.15	25	0.14	23	388	339	234	351	2.79	4.2	3.2	2.9	-0.4	2	88	-0.6	-2.8	6.7	115	BEACHY, PERRY
26 AVI-LANCHE KELBY BELINDA 25882	840003148504778	1	44	1,037	-0.03	44	0.12	64	420	367	252	313	3.02	0.8	-0.7	0.1	1.0	0	74			8.3	114	AVILA RICHARD & JENNIFER
27 KJF NEWS MOCHA 4582	067334582	3	60	1,462	-0.20	25	-0.02	48	371	360	339	313	2.81	2.8	-0.1	0.6	0.1	3	88	0.5	4.5	8.7	114	KENNY JERSEY FARM LLC
28 HI-LAND VICEROY MILLIE	067409432	1	45	618	0.05	40	0.08	41	415	380	302	360	3.06	2.8	1.0	2.3	3.2	0				9.0	114	MAPLEVIEW DAIRY, LLC
29 HI-LAND LISTOWEL DERBY	067409554	1	47	1,174	-0.10	34	0.00	42	373	358	329	299	2.83	2.3	-0.5	0.6	0.3	0				8.8	113	CHAMBERLAIN GREG & BENJAM
30 CDF STEVE 84360	840003143123765	2	57	878	0.06	56	0.04	40	450	428	379	336	2.98	3.9	-1.1	-0.9	1.2	1	78	0.2	-1.0	9.4	113	CONSOLIDATED DAIRY MANAGE
31 PERSUES PRESCOTT POPSI 320	119096705	4	60	540	0.08	43	0.09	39	415	376	291	365	2.87	2.3	1.4	0.9	-1.2	2	86	0.0	4.0	7.2	113	BEACHY, PERRY
32 CDF TRAJECTORY 83759	840003141203885	3	59	618	0.10	51	0.10	45	439	394	297	311	2.88	2.8	-1.4	-0.3	0.3	2	73	-0.4	-3.4	8.9	112	C & S LIVESTOCK
33 AVI-LANCHE LISTOWEL NELLIE 19524	840003131412912	2	55	1,094	-0.05	41	0.00	40	395	382	355	320	2.94	3.3	-0.5	1.2	1.1	1	77	0.2	-1.2	8.6	112	AVILA RICHARD & JENNIFER
34 DUPAT BANCROFT 17986	840003142713366	2	56	726	-0.01	33	0.02	32	420	403	367	381	2.99	3.3	0.9	1.6	1.3	2	90	1.6	6.6	8.9	112	WICKSTROM JERSEY FARMS IN
35 VAN DE DIMENSION ALMOND JOY	067198853	2	57	65	0.19	44	0.12	27	400	355	261	341	2.80	1.9	0.9	2.0	1.9	2	82	-0.1	3.0	8.5	112	VAN DE JERSEYS
36 BOYD DAGGAR MIRANDA 19246	840003150983761	1	51	254	0.19	53	0.05	21	473	450	401	388	2.94	4.3	-0.1	0.3	1.8	1	81	1.0	10.2	9.0	112	BOYD, TYLER L
37 DUPAT LISTOWEL 19027	840003150983542	1	52	1,189	-0.10	35	0.00	44	379	361	325	296	2.78	2.1	-1.1	0.0	0.2	1	80	0.6	2.1	8.9	111	WICKSTROM JERSEY FARMS IN
38 FOOTHILL LAWYER 25859	840003138932776	2	56	1,106	-0.02	48	0.01	43	380	364	329	297	2.99	2.0	-1.0	-0.4	0.7	2	79	0.2	-6.7	9.0	111	AHLEM FOOTHILL FARMS
39 DUPAT BANCROFT 17761	840003142713141	1	52	945	-0.05	35	0.02	38	403	385	349	348	2.92	1.9	-0.4	0.2	1.8	2	85	1.0	12.9	9.0	111	WICKSTROM JERSEY FARMS IN
40 DUPAT MALIBU 16368	840003137929016	3	58	752	0.05	47	0.05	38	402	375	319	327	2.93	2.7	0.3	0.1	1.3	2	82	0.5	-3.1	9.0	111	WICKSTROM JERSEY FARMS IN
41 FOREST GLEN TATE ANNABELL	067784998	1	42	370	0.11	42	0.07	29	381	352	288	360	2.98	1.3	1.5	2.7	2.2	1	76	0.1	0.8	7.8	111	FOREST GLEN JERSEYS
42 VAN DE CHARMER MIMS MOMENTO	067225970	1	52	-147	0.19	32	0.10	16	370	333	255	356	2.81	2.6	2.0	3.6	1.9	2	83	0.5	9.3	8.0	111	VAN DE JERSEYS
43 FOOTHILL VICEROY 26859	840003141917244	2	56	698	0.00	34	0.07	42	406	372	298	340	3.02	3.4	0.7	2.0	2.9	2	80	0.5	4.7	8.9	110	AHLEM FOOTHILL FARMS
44 MM VISIONARY 19413	119571381	4	66	694	0.00	34	0.03	32	403	385	345	373	2.98	3.2	0.9	2.7	3.4	2	87	0.7	6.3	8.8	110	MISTY MEADOW DAIRY
45 WESTVIEW PAPPY TRIXIE	118625171	4	57	-444	0.25	30	0.15	14	376	327	223	351	2.76	3.7	2.8	3.8	0.1	2	90	0.0	2.7	7.0	110	HUGHES RICHARD & MARILYN

Name	Reg #	Rec	Rel	Traditional PTA											TYPE							Owner		
				Milk	%F	Fat	%P	Prot	CM\$	NM\$	FM\$	GM\$	SCS	PL	DPR	CCR	HCR	Rec	FS	PTAT	JUI		EFI	JPI
46 CDF IVORY 83031	840003138808610	3	61	1,608	-0.17	40	-0.07	42	379	384	400	324	2.80	3.3	-0.2	0.7	0.7	1	78	0.0	-0.8	9.2	109	CONSOLIDATED DAIRY MANAGE
47 FOREST GLEN LISTOWEL SUN	067784552	1	52	1,106	-0.06	41	0.00	40	416	402	374	319	2.88	2.8	-1.4	-0.5	-0.3	1	80	0.8	3.7	8.5	109	BANSEN, DAN K
48 CDF STEVE 84343	840003143123748	2	57	522	0.19	67	0.07	34	487	457	391	350	2.97	3.5	-2.1	-1.1	1.4	1	81	0.7	3.3	9.1	109	CONSOLIDATED DAIRY MANAGE
49 VAN DE LISTOWEL KAZOO KIZZY-P	067347846	1	53	331	0.11	39	0.08	29	386	354	285	334	2.94	2.7	0.7	2.9	2.3	1	82	0.4	5.3	7.0	109	VAN DE JERSEYS
50 CDF VICEROY LAYNE W6092	840003136716890	3	60	61	0.18	42	0.08	19	399	370	307	377	2.93	3.5	2.4	3.2	2.7	2	79	0.3	4.9	9.2	109	C & S LIVESTOCK
51 GOLDEN MEADOWS LISTOWEL 4184	173288573	1	50	1,492	-0.16	36	-0.03	47	381	375	363	281	2.89	3.0	-1.5	-1.2	-0.8	0			8.7	108	DIAS ROBERT T. & FANELLI	
52 NYMAN VICEROY 28373	173115862	1	50	970	0.02	52	0.05	46	435	408	350	360	3.03	2.0	-0.4	0.7	1.9	1	81	0.7	4.0	8.8	108	NYMAN, KARIN
53 RENEES MILTON TEETIME 412	067795246	1	49	1,328	0.01	66	-0.02	45	442	434	416	357	3.01	1.6	-1.2	-0.6	-0.9	0			8.1	108	BOK, RENEE LYDIA	
54 ROC-BOT LISTOWEL 9669	840003145401489	2	55	935	-0.06	33	0.02	39	393	372	328	301	2.84	3.4	-0.7	0.1	0.5	1	83	0.6	-3.9	9.4	108	ROCK BOTTOM DAIRY
55 FOOTHILL CHEKELO 23664	840003132629431	4	63	813	-0.05	29	0.02	34	382	362	322	336	2.80	3.8	1.2	1.8	1.3	2	78	0.3	0.2	8.3	108	AHLEM FOOTHILL FARMS
56 CDF EXHORT 85372	840003144029771	2	56	765	-0.01	35	0.01	30	366	354	328	339	2.97	3.2	1.9	1.5	0.5	1	78	-0.2	1.8	8.0	108	CONSOLIDATED DAIRY MANAGE
57 FOOTHILL IVORY 25211	840003138932128	3	59	847	-0.03	34	-0.03	25	382	379	376	356	2.85	4.1	1.3	2.1	1.2	2	90	0.7	7.3	8.6	108	AHLEM FOOTHILL FARMS
58 FOOTHILL MAGNUM 25272	840003138932189	3	59	145	0.21	53	0.08	23	410	375	303	352	2.79	1.8	0.8	0.2	-1.6	3	86	0.7	7.0	7.8	108	AHLEM FOOTHILL FARMS
59 FANELLI CHROME 440	067659440	3	58	338	0.10	38	0.04	21	368	349	308	370	2.93	2.7	2.6	2.7	0.7	2	84	1.5	7.6	9.1	108	FANELLI DAIRY
60 YOSEMITE KILOWATT 71911	840003010982337	5	64	55	0.07	17	0.04	10	289	272	237	348	2.83	3.8	5.5	5.1	3.0	2	78	-0.9	-4.7	7.0	108	CONSOLIDATED DAIRY MANAGE
61 HI-LAND MONUMENT JUSTIFY	067338942	2	55	731	-0.04	27	0.04	36	356	332	281	349	2.94	3.1	2.8	3.0	1.3	2	84	-0.1	-3.2	8.2	107	CHAMBERLAIN GREG & BENJAM
62 JER-Z-BOYZ LISTOWEL 62999-P	173318564	1	46	692	0.00	33	0.02	30	365	345	306	299	2.79	3.6	0.3	1.0	0.9	0			8.2	107	JER-Z-BOYZ	
63 SUNWEST LISTOWEL CYRUS W9626	840003148077039	1	51	726	-0.02	31	0.01	29	332	318	288	299	2.87	2.3	0.9	1.9	1.0	1	80	0.2	-0.1	8.2	107	SUNWEST JERSEY DAIRY
64 DUPAT KALAHARI 19894	840003201082975	1	47	290	0.05	25	0.07	26	360	332	272	361	3.02	3.3	2.9	3.6	2.1	1	74	0.0	-2.1	7.7	107	WICKSTROM JERSEY FARMS IN
65 CDF VICEROY 83658	840003141203784	3	59	719	-0.02	30	-0.02	23	335	331	324	337	2.94	4.3	2.5	3.2	3.0	2	76	-0.6	-3.9	8.8	107	YOSEMITE JERSEY DAIRY
66 GURE BEHIA STEVE 407	067718407	1	51	195	0.28	70	0.06	20	437	414	363	331	2.98	3.4	-1.0	-0.3	1.4	2	75	0.0	1.8	9.1	107	CHATEAU BASQUE JERSEYS
67 DUTCH HOLLOW VICEROY DELIGHT	840003200835903	1	50	522	0.04	34	0.12	45	393	345	242	327	3.01	1.9	0.8	1.9	2.2	0			8.3	106	COUCH, KARIN CHITTENDEN	
68 RED TOP VICEROY 45606	840003201593392	1	50	663	0.13	61	0.05	35	433	410	358	362	3.04	2.0	0.0	0.8	1.5	1	79	0.8	3.5	8.8	106	RED TOP JERSEYS
69 O.F. LISTOWEL FRIGGA	067910272	1	50	498	0.14	54	0.05	29	389	364	312	317	2.91	1.8	-0.4	0.8	-0.1	0	83		8.2	106	OWENS FARMS INC	
70 FOOTHILL CHEKELO 25298	840003138932215	3	60	231	0.15	44	0.09	27	398	363	288	342	2.87	2.0	0.7	1.9	2.1	2	83	1.1	2.6	8.5	106	AHLEM FOOTHILL FARMS
71 DUPAT LISTOWEL 18689	840003149435268	1	50	544	0.13	54	0.03	26	404	387	350	334	2.91	2.2	-0.2	0.4	0.0	1	84	0.6	2.5	8.8	106	MOREDA, JIM
72 LEGENDAIRY VICEROY RAMSEY	173407903	2	55	457	0.13	50	0.03	23	417	402	368	386	2.98	3.3	1.1	2.4	2.4	2	88	0.7	6.4	8.5	106	SEALS THOMAS L & JENNIE L
73 BELLVIEW CHROME UKULELE 565	173136700	2	50	522	0.07	41	0.01	22	368	355	328	350	2.87	2.8	1.3	1.6	0.4	2	88	1.2	7.4	8.1	106	BELL, BRADY
74 GOLDEN MEADOWS COMANCHE 4093	173213207	2	53	1,612	-0.21	31	-0.02	54	384	373	352	313	2.94	2.4	-0.5	-0.2	1.4	0			9.0	105	DIAS ROBERT T. & FANELLI	
75 DUPAT LISTOWEL 19167	840003150983682	1	52	913	-0.05	34	0.03	40	372	348	300	286	2.87	2.1	-1.0	-0.3	0.2	1	81	0.8	3.9	8.5	105	WICKSTROM JERSEY FARMS IN
76 CDF VERN 84644	840003143183244	2	57	665	0.02	36	0.06	37	373	345	284	302	2.97	2.2	-0.2	0.7	0.5	1	80	0.2	1.9	8.3	105	CONSOLIDATED DAIRY MANAGE
77 MVD STEVE 19830	840003146979105	1	47	392	0.20	63	0.08	32	442	409	339	321	3.02	2.6	-1.6	-0.8	1.7	1	82	0.4	1.1	8.4	105	MAPLEVIEW DAIRY, LLC
78 WILDERMESS W3643 PILGRIM NATTIE	067283643	4	60	805	0.00	39	-0.01	28	383	374	358	363	2.90	4.1	2.2	2.1	0.5	1	83	0.1	-2.8	7.0	105	ELMER, BRENT R
79 RED TOP ALTABLITZ 46882	840003202572503	1	50	877	-0.03	36	-0.03	26	327	324	321	294	2.85	2.6	0.2	1.3	3.5	1	79	0.2	-1.9	9.1	105	RED TOP JERSEYS
80 AJ BANCROFT 3779	067443779	1	52	449	0.10	43	0.03	24	403	386	349	381	2.99	2.3	1.3	1.7	2.0	1	83	1.0	5.7	9.1	105	ALBRIGHT JERSEYS LLC
81 HI-LAND LISTOWEL MERCED	067759204	1	48	522	0.04	34	0.01	21	362	349	324	288	2.80	3.8	-0.4	0.6	-0.2	0	72		8.1	105	CHAMBERLAIN GREG & BENJAM	
82 WICKS MONUMENT 6144	840003137537216	2	57	945	-0.08	29	-0.07	19	326	338	366	349	2.85	3.7	2.6	2.6	1.3	3	83	0.5	3.5	8.3	105	WICKSTROM JERSEY FARMS IN
83 CDF MATTIE 83629	840003141203755	2	60	1,274	-0.06	49	-0.02	43	385	376	357	316	2.95	2.3	-0.1	-0.3	-1.0	1	78	-0.2	-6.1	8.0	104	CONSOLIDATED DAIRY MANAGE
84 DREAM VIEW PULSE 4343	067444343	2	56	843	0.10	63	0.04	40	409	385	333	372	2.99	0.9	1.1	1.4	-1.2	2	78	0.2	-3.3	7.4	104	BLOUNT KEVIN & RONDA
85 DUPAT KALAHARI 19875	840003201082956	1	46	697	-0.09	14	0.05	36	375	350	295	350	2.95	3.4	1.6	2.7	1.5	1	83	1.1	9.0	8.4	104	WICKSTROM JERSEY FARMS IN
86 DUPAT LISTOWEL 19253	840003150983768	1	50	907	-0.12	18	0.01	35	330	313	279	259	2.78	3.6	-0.2	0.9	-0.2	0			8.7	104	WICKSTROM JERSEY FARMS IN	
87 CDF VICEROY 84057	840003142471845	2	56	901	-0.03	36	0.00	34	383	371	346	364	2.97	3.6	1.8	3.0	2.6	2	78	0.6	1.1	8.7	104	C & S LIVESTOCK
88 T-D-I BANCROFT 10570	840003148457961	1	52	878	-0.04	33	0.00	33	374	364	341	340	3.02	2.1	0.6	0.8	1.6	1	80	1.3	5.3	8.8	104	THE DAIRY INC.
89 BARLASS LISTOWEL BOUNCE 3861	067383861	1	53	667	0.04	40	0.03	32	405	383	337	305	2.87	3.4	-1.1	-0.1	0.8	1	83	1.0	3.7	9.2	104	BARLASS JERSEYS LLC
90 CAL-MART BANCROFT SIS 8929	067708929	2	56	495	0.11	49	0.05	29	388	363	311	340	2.92	1.6	0.8	0.6	0.2	2	81	0.6	-4.8	8.4	104	MARTIN DAIRY LLC
91 FOOTHILL STEVE 26783	840003141917168	2	56	402	0.18	59	0.07	29	450	422	361	349	2.97	3.3	-0.8	-0.4	1.1	2	81	0.6	4.6	8.3	104	AHLEM FOOTHILL FARMS
92 FOOTHILL STEVE 26259	840003141916644	2	56	608	0.12	56	0.02	26	441	427	397	333	2.92	4.1	-1.5	-1.2	0.9	2	87	1.3	8.6	9.5	104	AHLEM FOOTHILL FARMS
93 CDF STEVE 84295	840003143123700	2	59	507	0.12	51	0.03	26	398	381	344	317	3.04	4.2	-0.1	0.3	0.6	1	83	-0.4	-1.0	8.4	104	CONSOLIDATED DAIRY MANAGE
94 CDF REGAL 79788	840003133223673	3	63	96	0.20	47	0.09	23	417	382	308	306	2.88	3.8	-0.5	-1.1	0.7	2	88	0.7	2.0	9.4	104	C & S LIVESTOCK
95 YOSEMITE STEVE VITO 36604	840003142355036	2	56	755	0.21	82	0.07	44	468	435	362	302	3.07	0.6	-3.8	-2.6	-0.7	2	84	0.5	-2.0	9.3	103	RUSSELL, MCCALISTER
96 FOREST GLEN FORMIDABLE BEELA	067784945	1	51	1,361	-0.10	44	-0.04	41	372	376	382	322	3.21	2.1	-0.4	-0.6	0.8	1	83	0.4	1.5	8.0	103	BANSEN STANLEY K & DORA H
97 DUPAT LISTOWEL 19263	840003150983778	1	52	875	0.00	43	0.01	35	383	365	330	276	2.85	2.2	-1.9	-1.4	-0.8	1	83	0.8	7.1	8.7	103	WICKSTROM JERSEY FARMS IN
98 DUPAT BANCROFT 17825	840003142713205	2	57	1,154	-0.07	41	-0.04	34	337	337	338	334	2.96	1.4	0.9	0.9	0.4	2	81	1.2	6.6	8.6	103	WICKSTROM JERSEY FARMS IN
99 JCJ VICEROY 35063	840003135881357	3	59	825	-0.02	35	0.01	33	356	343	314	342	3.02	2.6	1.5	2.8	3.1	2	76	-0.2	5.3	8.5	103	AHLEM BROTHERS
100 FOOTHILL STEVE 26744	840003141917129	2	57																					

Name	Reg #	Rec	Rel	Traditional PTA											TYPE							Owner		
				Milk	%F	Fat	%P	Prot	CM\$	NM\$	FM\$	GM\$	SCS	PL	DPR	CCR	HCR	Rec	FS	PTAT	JUL		EFI	JPI
101 FOUR J LISTOWEL 12198	840003148595493	1	50	582	0.04	36	0.05	32	385	358	301	288	2.83	3.5	-0.8	-0.2	-0.4	1	83	0.9	4.2	8.7	103	FOUR J JERSEYS
102 KJF WINDSTAR MOOLAH 4773	067374773	1	51	787	0.07	54	0.06	42	391	360	293	290	2.94	0.2	-2.1	-1.3	0.1	1	81	0.6	6.9	8.4	102	MAPLEVIEW DAIRY, LLC
103 RED TOP MILTON 42802	840003147737052	1	52	1,402	-0.04	59	-0.05	41	409	410	413	336	2.98	1.9	-1.1	-0.8	-1.7	2	78	0.3	-0.3	8.2	102	RED TOP JERSEYS
104 RED TOP SEVEN 39782-P	840003142037902	2	57	858	0.06	55	0.04	40	444	422	374	368	3.06	2.1	-0.2	0.0	-0.6	2	79	0.2	4.3	8.1	102	RED TOP JERSEYS
105 HI-LAND LISTOWEL MASH	067759201	1	46	1,204	-0.10	36	-0.03	38	358	352	342	282	2.90	2.7	-1.2	-0.2	0.8	1	80	0.2	1.3	8.1	102	CHAMBERLAIN GREG & BENJAM
106 DUPAT SHOCKER 19892	840003201082973	1	45	1,058	0.05	62	-0.01	36	385	377	361	347	2.97	0.4	-0.2	0.2	0.0	1	82	1.7	5.2	8.7	102	WICKSTROM JERSEY FARMS IN
107 FANELLI VICEROY 1770	075911770	1	49	675	-0.03	26	0.03	31	360	343	305	336	3.00	3.3	1.5	3.1	2.3	1	84	0.9	5.5	8.8	102	FANELLI DAIRY
108 NYMAN VICEROY 24781	119482287	4	60	577	0.07	43	0.04	30	372	351	306	344	2.99	2.9	1.7	3.2	1.6	2	79	-0.2	-6.0	8.3	102	NYMAN BROS
109 DUPAT BANCROFT 18100	840003147298750	2	56	666	-0.01	29	0.00	25	368	358	338	352	2.94	2.6	1.2	1.5	1.8	2	83	1.6	11.0	8.8	102	WICKSTROM JERSEY FARMS IN
110 FOREST GLEN DILLAN CELIA-P	067862755	2	58	520	0.02	30	-0.01	17	318	313	304	350	2.87	2.5	3.4	4.0	1.0	0	85		8.4	102	BANSEN, DAN K	
111 CDF KILOWATT 72247	840003011652801	5	63	-115	0.11	17	0.06	8	302	281	237	361	2.89	3.6	5.6	4.7	1.7	2	82	-0.4	6.1	6.8	102	CONSOLIDATED DAIRY MANAGE
112 BARLASS KALAHARI JANA 3979	067383979	1	48	655	0.04	40	0.07	39	381	350	283	332	3.03	1.8	0.8	1.6	1.2	0	83		8.5	101	BARLASS JERSEYS LLC	
113 RED TOP MONUMENT 38425	840003140554871	3	59	1,178	-0.18	16	-0.07	28	313	322	345	312	2.89	4.6	2.1	2.3	1.1	2	78	0.0	3.2	8.4	101	RED TOP JERSEYS
114 FANELLI STEVE 1351	075911351	1	52	93	0.22	51	0.09	23	409	375	301	302	2.91	3.6	-1.0	0.4	2.0	1	77	0.4	2.5	9.1	101	FANELLI DAIRY
115 YOSEMITE STEVE LAYNE 36578	840003142355010	2	56	805	0.07	55	-0.04	21	406	410	419	323	2.93	4.2	-1.1	-0.9	1.5	2	87	1.3	7.2	9.3	101	YOSEMITE JERSEY DAIRY
116 NYMAN RUFUS 26872	119917402	3	58	96	0.21	49	0.05	14	367	349	309	369	2.98	0.8	1.4	1.4	2.6	2	90	1.3	13.0	8.2	101	NYMAN BROS
117 RED TOP ALTABLITZ 46277	840003143638659	1	51	443	0.06	34	-0.01	13	309	305	300	301	2.81	3.5	1.8	2.1	3.3	1	76	0.1	0.6	8.6	101	RED TOP JERSEYS
118 CDF VERN 84908	840003143183508	2	57	1,296	-0.09	43	0.00	48	354	336	301	248	2.90	1.8	-1.9	-1.2	0.8	1	75	-0.1	-5.4	8.9	100	CONSOLIDATED DAIRY MANAGE
119 WICKS LAWYER 6107	840003137537179	3	59	1,024	-0.07	34	0.02	43	364	343	298	295	2.95	2.2	-0.2	0.3	0.9	2	80	0.3	-3.6	8.5	100	WICKSTROM JERSEY FARMS IN
120 CDF TYBO 82739	840003137111319	3	60	829	0.01	43	0.02	34	416	404	377	344	3.14	3.1	-0.7	0.4	1.3	2	86	1.1	11.2	8.8	100	CONSOLIDATED DAIRY MANAGE
121 CDF LAWYER 80590	840003134630685	3	63	767	-0.11	13	0.03	34	290	270	230	270	2.93	2.8	1.7	1.8	1.4	2	82	-0.1	-4.6	7.5	100	CONSOLIDATED DAIRY MANAGE
122 COUNTRY LANE PHAROAH OSAGE	067290918	2	56	1,067	-0.14	21	-0.03	32	373	371	369	348	2.94	3.3	0.9	1.3	0.2	2	90	1.1	11.5	8.4	100	MARTIN, BRIAN L
123 YOSEMITE TANNER CREDIBULL 36890	840003142355322	2	56	788	0.00	38	0.01	32	367	353	324	302	3.00	2.1	-0.4	-0.6	-0.2	3	83	0.5	9.2	8.0	100	YOSEMITE JERSEY DAIRY
124 CDF VICEROY 84717	840003143183317	2	56	125	0.21	51	0.13	32	417	372	272	324	3.01	3.2	0.3	1.1	2.7	2	79	0.7	-2.6	9.1	100	C & S LIVESTOCK
125 JCJ VICEROY 34957	840003133113759	3	59	451	0.09	41	0.07	31	404	375	312	383	2.97	2.7	2.1	3.5	2.2	2	85	1.1	5.6	8.5	100	AHLEM BROTHERS
126 LIVE OAK CREDENTIAL 26098	119836040	3	58	865	-0.06	28	-0.02	28	315	311	303	278	2.96	3.6	0.6	1.4	0.6	2	77	-0.4	-0.1	7.8	100	LIVE OAK DAIRY
127 CDF VICEROY 84715	840003143183315	2	56	339	0.08	33	0.07	27	343	316	257	319	3.01	2.4	1.5	2.7	2.3	2	83	0.7	6.1	8.8	100	C & S LIVESTOCK
128 DUPAT LISTOWEL 17467	840003142712847	2	57	688	-0.02	29	0.00	25	313	302	281	256	2.82	3.2	0.1	0.6	0.0	2	79	-0.3	-4.9	8.4	100	WICKSTROM JERSEY FARMS IN
129 DUPAT STEVE 17495	840003142712875	2	57	220	0.19	52	0.07	23	407	380	321	330	2.97	2.9	-0.3	0.6	1.9	2	81	0.6	4.9	9.1	100	WICKSTROM JERSEY FARMS IN
130 SUNWEST REPORTER CRITIC W5540	840003139288584	3	61	195	0.20	53	0.06	19	385	363	316	317	2.96	2.1	-0.1	-0.2	-0.9	2	82	1.0	10.3	8.5	100	SUNWEST JERSEY DAIRY
131 VAN DE ARCHER MINX CHINCHILLA	067227767	3	59	473	0.08	41	0.00	18	347	337	319	323	2.83	2.5	0.6	1.5	1.4	2	84	0.4	8.0	7.7	100	VAN DE JERSEYS
132 FOREST GLEN TATE JEN	067784955	1	46	350	0.08	35	0.02	18	342	326	295	304	2.84	2.0	0.1	0.8	2.3	1	82	0.9	12.8	8.4	100	FOREST GLEN JERSEYS
133 AHLEM POPPIN MARCY	840003137352447	2	47	430	0.03	28	0.00	15	331	324	312	336	2.85	2.7	1.7	2.0	2.4	1	84	0.5	13.8	7.7	100	TRIPLE PEAKS JERSEYS
134 NYMAN STEVE 46519	173330627	1	51	-82	0.23	45	0.08	15	395	366	304	342	2.98	3.5	0.9	1.5	2.2	1	81	0.5	8.3	8.2	100	NYMAN BROS
135 OAK LANE DOORMAN P757	067310757	1	53	261	0.15	44	0.02	13	392	380	357	342	2.84	4.8	1.0	0.7	1.7	1	83	0.4	3.5	8.4	100	OAK LANE JERSEYS
136 TRUTTMANN LARS 1361	840003130507381	1	53	-71	0.13	25	0.07	12	319	292	236	301	2.80	3.1	2.1	2.1	1.3	1	78	0.1	10.4	8.3	100	TRUTTMANN, DAN
137 AVI-LANCHE MILTON PEGGY 26985	840003148505881	1	46	1,390	-0.08	49	0.05	62	383	350	278	270	3.00	-0.3	-1.7	-1.9	-1.7	0			8.4	99	AVILA RICHARD & JENNIFER	
138 WOODSTOCK VICEROY 10446	840003200854416	1	50	783	0.05	50	0.06	41	387	360	300	328	3.06	2.1	0.3	1.2	2.0	0			8.5	99	ROCK BOTTOM DAIRY	
139 DUPAT KALAHARI 19959	840003201083040	1	46	473	0.06	36	0.06	30	385	360	305	349	3.03	3.2	1.4	2.5	1.8	1	79	0.4	2.2	8.5	99	WICKSTROM JERSEY FARMS IN
140 YOSEMITE TYBO 81483	840003135939421	3	61	427	0.09	40	0.07	30	365	335	271	280	2.90	3.4	0.1	1.0	0.6	2	76	-0.5	-2.6	8.1	99	CONSOLIDATED DAIRY MANAGE
141 KUTZ CHROME 14775	840003136660614	2	62	921	0.00	44	-0.02	29	334	327	317	284	2.80	1.7	-0.4	-0.4	-0.3	2	78	0.6	5.8	8.5	99	KUTZ DAIRY LLC
142 SPAHRS SOLAR 4018	067364018	2	56	125	0.15	39	0.10	27	375	336	251	324	2.91	1.4	0.9	1.2	0.5	1	82	0.9	5.7	8.2	99	SPAHR JERSEY FARM
143 CDF VICTOR 86039	840003145654853	2	56	178	0.10	31	0.08	24	344	314	248	314	3.00	3.2	1.7	3.2	3.0	2	79	-0.1	-1.6	8.3	99	YOSEMITE JERSEY DAIRY
144 SUNWEST KING BINGO W5842	840003139288886	2	55	719	0.03	41	-0.03	20	396	397	400	374	2.93	3.4	1.1	1.3	0.7	2	81	0.8	8.3	8.6	99	SUNWEST JERSEY DAIRY
145 SUN VALLEY HILARIO JERSEYMAID	119623172	4	57	-277	0.23	35	0.13	17	307	266	176	340	2.97	0.5	3.5	5.8	2.8	2	80	-0.2	-0.3	5.1	99	SUN VALLEY FARM
146 DUPAT NEWS 17750	840003142713130	2	57	1,600	-0.25	20	-0.07	43	304	309	324	276	2.91	1.8	-0.3	0.7	0.6	2	83	0.8	4.0	8.6	98	WICKSTROM JERSEY FARMS IN
147 BARLASS BANCROFT KENYA 3953	067383953	1	53	1,337	-0.15	30	-0.04	39	351	353	358	337	3.03	2.6	0.9	1.8	2.3	0	80		8.8	98	PAUL, KRISTIN A	
148 DUPAT VERN 14807	840003128791349	3	64	988	-0.02	43	0.01	38	323	308	275	251	2.91	0.9	-1.4	-1.0	0.7	2	80	0.0	0.0	8.5	98	WICKSTROM JERSEY FARMS IN
149 RED TOP VICEROY 46616	840003202572237	1	50	706	0.01	37	0.06	38	367	340	283	309	3.05	2.4	0.3	2.1	2.1	1	75	0.2	-3.3	8.7	98	RED TOP JERSEYS
150 NYMAN VAN FOEKEN 27204	172907071	2	54	916	-0.01	43	0.02	37	317	299	263	280	2.91	0.5	0.2	0.3	0.4	1	68	-0.5	-0.4	8.4	98	NYMAN BROS
151 DUPAT VICEROY 18433	840003147299083	1	52	724	0.04	43	0.03	33	400	383	345	336	3.07	3.0	-0.4	1.1	1.6	1	78	0.8	11.9	8.9	98	WICKSTROM JERSEY FARMS IN
152 LIVE OAK LAWYER 26678	119840872	2	54	856	-0.10	20	-0.01	30	314	305	288	242	2.93	4.0	-0.7	0.4	0.4	2	83	0.6	3.1	8.8	98	LIVE OAK DAIRY
153 FOOTHILL STEVE 26242	840003141916627	2	57	778	0.03	45	0.00	28	361	355	340	282	3.05	3.5	-0.9	-0.5	0.5	2	82	0.3	2.0	9.0	98	AHLEM FOOTHILL FARMS
154 NYMAN STEVE 27496	172909381	2	55	152	0.24	59	0.10	27	398	359	275	255	2.86	2.9	-1.9	-1.4	0.7	2	61	-0.8	-6.1	9.1		

Name	Reg #	Rec	Rel	Traditional PTA											TYPE							Owner		
				Milk	%F	Fat	%P	Prot	CM\$	NM\$	FM\$	GM\$	SCS	PL	DPR	CCR	HCR	Rec	FS	PTAT	JUI		EFI	JPI
156 AVI-LANCHE LISTWEL CORINNE 19314	840003131412702	2	56	416	0.04	28	0.05	26	334	309	257	260	2.85	3.6	-0.1	1.0	0.6	1	75	0.2	0.5	8.5	98	AVILA RICHARD & JENNIFER
157 SCENIC VIEW LISTOWEL CHESTNUT-2-P-ETS	067426236	1	53	10	0.20	44	0.10	21	398	362	285	301	2.88	2.2	-1.2	-0.2	2.2	2	84	0.9	11.0	8.5	98	MILLER LEROY & MARTHA SUE
158 JER-Z-BOYZ LISTOWEL 61591-P	173229769	1	47	152	0.17	43	0.06	18	349	323	270	284	2.81	2.4	0.2	1.2	1.0	0			8.0		98	JER-Z-BOYZ
159 FOREST GLEN VIABULL TERRA	075331100	3	61	835	-0.02	35	-0.06	17	331	342	369	322	2.94	3.2	1.1	1.2	-0.3	2	85	1.0	11.1	8.2	98	BANSEN, DAN K
160 PENNSOTA LISTOWEL 1763-P	067641763	1	50	232	0.12	37	0.03	14	340	323	291	268	2.75	3.5	-0.1	1.0	0.4	1	73	-0.4	-1.7	7.9	98	MILL, JASON PAUL
161 CDF IVORY 82538	840003137111118	3	61	1,287	-0.15	29	-0.03	41	324	315	299	244	2.76	4.0	-0.4	0.5	0.8	2	63	-1.1	-10.4	9.0	97	C & S LIVESTOCK
162 CDF VERN 83977	840003141204103	2	58	810	0.05	50	0.04	38	384	361	312	277	2.97	0.8	-2.3	-1.8	0.2	1	85	0.5	8.0	8.6	97	CONSOLIDATED DAIRY MANAGE
163 CDF REGAL 83302	840003138808881	3	59	304	0.07	30	0.11	34	391	352	266	297	3.05	4.1	0.4	-0.4	1.2	1	80	0.5	5.7	9.3	97	CONSOLIDATED DAIRY MANAGE
164 D&E LISTOWEL CHEYANN 25777	840003148504673	1	52	767	-0.08	19	0.01	31	285	270	238	227	2.89	3.3	-0.1	1.5	0.1	1	77	-0.3	-5.4	8.7	97	D & E JERSEYS
165 DUPAT LISTOWEL 18902	840003149435481	1	51	627	0.01	32	0.03	30	343	323	280	260	2.91	3.1	-0.6	0.3	0.3	0			8.8		97	WICKSTROM JERSEY FARMS IN
166 HI-LAND DAYBREAK MURPHIE	067318714	2	55	224	0.11	35	0.10	29	336	300	223	279	3.03	1.9	0.5	1.2	2.1	2	84	0.0	-3.0	8.6	97	CHAMBERLAIN GREG & BENJAM
167 MILK-N-MORE-RK LISTOWEL BLANCA	840003150865695	1	50	651	0.00	31	0.01	27	354	337	305	274	2.80	3.5	-0.7	0.6	0.7	0	79		8.7		97	WUSSOW RON & NICOLLE & KR
168 DUPAT VICEROY 19881	840003201082962	1	49	521	0.04	34	0.03	26	354	338	302	341	3.04	2.8	1.7	2.9	2.1	1	78	0.7	5.2	8.5	97	WICKSTROM JERSEY FARMS IN
169 AVI-LANCHE CHRMR ALEXANDRA 18824	840003131412212	2	53	197	0.18	49	0.08	25	380	347	278	298	2.93	1.9	-0.8	0.2	0.8	1	66	0.8	4.8	9.0	97	AVILA RICHARD & JENNIFER
170 KUTZ PILGRIM 16733	840003144935263	2	59	821	-0.18	0	-0.03	24	287	286	286	302	2.91	5.2	2.7	4.1	1.5	1	80	0.3	5.7	7.8	97	KUTZ DAIRY LLC
171 CLEAR VU BANCROFT 914	173291377	1	49	604	0.03	35	0.01	24	324	312	289	315	2.92	1.6	1.5	1.3	1.0	1	82	0.5	2.1	8.1	97	CLEAR VU FARM/HAROLD L OR
172 BILTMORE/MC LEMONHEAD DORA 4315	067494315	2	59	112	0.21	51	0.09	23	376	341	266	323	2.82	1.4	0.9	1.2	-0.6	2	83	0.3	1.4	8.3	97	CORN, MICHAEL R
173 CDF EXHORT 85367	840003144029766	2	56	196	0.17	47	0.06	20	374	351	302	338	3.01	2.6	2.0	0.4	0.7	2	82	-0.3	-0.8	7.7	97	YOSEMITE JERSEY DAIRY
174 GOFF CHRONICLE 23316	067723316	4	66	73	0.14	33	0.06	15	363	342	297	383	3.00	3.0	3.9	3.5	0.2	0	0.7		5.7	7.9	97	GOFF, BUSTER
175 REFUGE CHILI 6003	119656028	2	56	-268	0.18	25	0.12	15	309	268	179	296	2.78	2.2	2.2	3.3	2.7	2	81	0.7	2.2	8.0	97	REFUGE DAIRY
176 NYMAN LAWYER 26798	119842016	2	54	908	-0.06	30	0.06	47	333	304	239	269	3.16	0.9	-0.2	0.0	0.3	2	76	-0.2	-1.1	8.8	96	NYMAN BROS
177 RED TOP MILTON 41514	840003146060920	2	56	924	0.02	50	0.03	41	375	355	310	300	3.06	1.5	-0.5	-0.5	-0.4	3	82	0.4	0.9	8.5	96	RED TOP JERSEYS
178 NYMAN NEWS 28829	173118089	2	53	988	-0.13	19	0.00	37	335	319	288	279	2.83	3.3	0.3	1.1	0.3	1	80	0.6	2.1	8.3	96	LIVE OAK DAIRY
179 CDF VICEROY 84955	840003143183555	2	56	719	0.01	38	0.04	36	383	359	307	327	2.97	3.3	0.8	1.9	1.8	2	74	0.0	-1.2	9.0	96	C & S LIVESTOCK
180 VAN DE KALAHARI SIMMER SAUTE	067751638	1	48	396	0.03	25	0.10	36	376	337	251	315	2.99	2.7	0.5	1.4	2.2	1	81	1.1	8.3	8.7	96	VANDERSTAPPEN, WESLEY HAN
181 CDF REGAL 80589	840003134630684	4	64	384	0.06	32	0.10	36	380	339	250	266	2.93	3.9	-0.2	-1.2	0.9	3	81	0.2	-0.6	9.0	96	CONSOLIDATED DAIRY MANAGE
182 RED TOP MACKENZIE 33793	840003132468078	4	62	431	0.16	56	0.09	35	387	351	273	283	3.00	0.9	-1.7	-1.8	-2.3	2	74	0.1	5.2	8.2	96	RED TOP JERSEYS
183 CDF PRINCETON 88796	840003201024826	1	49	776	-0.01	36	0.02	32	367	355	327	317	3.08	2.9	-0.2	0.5	2.7	1	78	1.2	9.6	8.7	96	SUNWEST JERSEY DAIRY
184 FOUR J LISTOWEL 12631	840003148595926	1	51	596	0.07	44	0.05	32	371	345	290	257	2.85	2.4	-1.8	-0.7	0.5	1	75	0.2	-1.1	8.9	96	FOUR J JERSEYS
185 FOOTHILL DYNASTY 29100	840003150418383	1	51	910	-0.16	8	-0.02	30	309	303	290	293	2.90	4.3	1.4	2.6	1.7	2	82	0.7	2.8	7.8	96	AHLEM FOOTHILL FARMS
186 COLINS LISTOWEL RHOMBUS	840003150865688	1	50	377	0.16	53	0.07	30	403	371	302	304	2.91	1.8	-1.1	-0.9	0.1	1	80	0.6	5.9	8.4	96	WUSSOW, COLIN
187 SUNWEST DETOUR STEVE W8940	840003148076853	1	51	639	0.02	35	0.03	29	363	347	313	307	3.02	2.8	0.1	1.0	0.4	1	80	0.4	4.7	8.6	96	SUNWEST JERSEY DAIRY
188 KUTZ BANCROFT 16702	840003144935198	2	59	768	-0.08	19	-0.01	26	327	321	309	332	2.95	2.7	1.7	2.0	1.9	1	82	1.2	9.0	8.3	96	KUTZ DAIRY LLC
189 DUTCH HOLLOW MILTON GAMES	840003131737594	2	58	593	0.07	45	0.01	24	335	325	302	308	2.97	1.4	0.6	1.4	-0.2	2	87	0.3	8.9	8.6	96	CHITTENDEN, CASSANDRA L
190 KUTZ MEGAPOWER 14960	840003136660799	3	61	511	0.07	41	0.02	24	308	292	259	290	2.92	1.9	1.1	1.9	1.7	2	79	0.1	0.5	7.6	96	KUTZ DAIRY LLC
191 FOUR J LISTOWEL 12481	840003148595776	1	51	427	0.08	38	0.04	24	379	357	313	306	2.83	2.6	-0.4	0.7	1.3	1	83	0.8	5.8	9.0	96	FOUR J JERSEYS
192 CLOVER FARMS SLUGGER BETSY 5899	067445899	1	46	124	0.29	69	0.08	21	403	375	313	328	2.98	0.6	-0.2	-0.4	-1.3	0			7.8		96	CLOVER FARMS
193 VAN DE LISTOWEL SAVOY FLAVOR-P	067347847	1	55	254	0.12	38	0.05	20	381	357	307	288	2.79	3.2	-1.1	0.0	0.7	1	85	0.6	4.8	8.3	96	VAN DE JERSEYS
194 NYMAN VICEROY 28142	173113422	2	55	295	0.13	43	0.02	16	346	334	308	362	2.99	3.0	3.0	4.2	2.9	0	85		8.6		96	NYMAN BROS
195 KUTZ VIABULL 16517	840003136336663	1	55	182	0.16	44	0.03	13	384	369	339	359	2.89	3.0	1.6	0.9	-0.7	1	83	1.0	10.0	7.7	96	KUTZ DAIRY LLC
196 FOOTHILL HOBBIT 22755	840003130259492	3	61	718	0.09	55	0.09	46	367	331	250	281	3.17	0.2	-0.8	-0.8	0.3	2	79	-0.7	-8.0	8.4	95	AHLEM FOOTHILL FARMS
197 DUPAT FEARLESS 15937	840003133239073	2	60	1,211	-0.14	28	0.00	45	374	361	332	339	3.05	1.0	0.1	0.1	-0.4	3	90	1.5	19.1	7.3	95	WICKSTROM JERSEY FARMS IN
198 CLOVER FARMS KELBY ERBO 6234	067786234	1	46	915	-0.06	30	0.04	42	321	297	244	268	2.97	1.7	0.2	0.4	0.8	1	80	0.1	-3.1	8.1	95	CLOVER FARMS
199 FOOTHILL VICEROY 26414	840003141916799	2	56	756	0.05	48	0.06	40	408	382	325	332	3.12	2.7	0.2	1.1	0.9	2	82	0.3	-2.6	9.2	95	AHLEM FOOTHILL FARMS
200 MM BLADE 18106	119376481	3	63	403	0.09	38	0.11	39	339	293	196	288	2.92	-0.4	0.3	1.8	5.2	2	86	0.1	0.0	6.7	95	MISTY MEADOW DAIRY

Herd Register: Top 100 Heifers for Parent Average JPI™ December 2020

The top 100 heifers recorded in the AJCA Herd Register for Parent Average Jersey Performance Index™ (GJPI) are listed by sire groups. To qualify for this list, heifers must be no older than three years of age on December 1, 2020.

Name	Reg #	Rel	JPI	Parent Average										Dam	Dam Score	Owner	
				Milk	Fat	Prot	SCS	PL	DPR	CCR	HCR	PTAT	JUI				EFI
Daughters of ALL LYNNS DEMOS-P-ET AJCA: JEUSA000173162305 (GT) JH1F NAAB: 777JE1178																	
AHLEM DEMOS DREAM 58894-ET	840003217182176	37	140	1,001	44	42	2.83	5.2	0.5	1.5	1.7	0.7	-0.6	8.8	AHLEM LISTOWEL DREAM 53757-P	77	AHLEM FARMS PARTNERSHIP
AHLEM DEMOS DREAM 58988-P-ET	840003217182270	37	140	1,001	44	42	2.83	5.2	0.5	1.5	1.7	0.7	-0.6	8.8	AHLEM LISTOWEL DREAM 53757-P	77	AHLEM FARMS PARTNERSHIP
AHLEM DEMOS BINGO 19466	840003216448251	37	128	845	33	40	2.82	5.3	-0.3	0.7	1.2	0.8	5.7	8.7	AHLEM LISTOWEL BINGO 6110-P	81	AHLEM FARMS JERSEYS
JER-Z-BOYZ DEMOS 74823	174082705	37	126	794	42	36	2.76	5.0	-0.5	0.7	1.3	0.5	2.1	8.6	JX JER-Z-BOYZ LISTOWEL 59457 {6}	76	JER-Z-BOYZ
DUPAT DEMOS 22856	840003217050488	30	121	1,035	39	42	2.87	3.4	0.2	0.9	1.8	0.8	1.6	8.9	DUPAT BANCROFT 18000	79	WICKSTROM JERSEY FARMS INC
DUPAT DEMOS 22900	840003217050532	29	118	882	49	42	2.82	4.1	-0.8	0.0	0.4	0.9	3.6	9.0	JX DUPAT GOT MAID 19690 {6}	80	WICKSTROM JERSEY FARMS INC
SCENIC VIEW DEMOS AINSLEY-ET	067394328	37	118	530	45	30	2.80	4.5	-0.6	0.2	1.0	1.0	5.5	8.9	SCENIC VIEW LISTOWEL C AINSLEY-P	86	MILLER LEROY & MARTHA SUE
Daughters of CDF IRWIN STEVE AJCA: JE840003006436334 (GT) JH1C NAAB: 11JE1259																	
SUNSET CANYON STEVE MAID 3850	174109358	43	125	459	77	35	2.95	4.0	-1.6	-1.0	1.7	0.5	1.9	9.3	JX SUNSET CANYON GM D MAID 3024 {6}-ET	83	SILVA, ERIC LEONARD
PINE-TREE 2100 STEVE 2582-ET	067762582	42	123	634	59	29	2.93	4.8	-0.3	0.7	2.0	1.0	6.7	9.9	PINE-TREE 1598 CHROME 2100		STEINER, MATTHEW
FANELLI STEVE 2994	067982994	35	121	353	84	29	3.08	3.7	-1.8	-0.5	1.7	0.8	5.5	9.4	FANELLI STEVE 1550	83	FANELLI DAIRY
SUNSET CANYON STEVE MAID 3837	174109228	42	117	800	75	42	2.92	3.8	-3.3	-2.4	1.1	1.1	4.1	9.4	JX SUNSET CANYON GM MAID 3053 {6}-ET	90	SILVA, ERIC LEONARD
KASH-IN STEVE 64461-ET	840003217562166	44	117	178	70	31	2.93	3.5	-1.5	-0.6	1.5	0.9	4.1	10.2	KASH-IN CHROME 47024-ET	80	RANCHO TERESITA DAIRY
KASH-IN STEVE 64516-ET	840003217562221	44	117	178	70	31	2.93	3.5	-1.5	-0.6	1.5	0.9	4.1	10.2	KASH-IN CHROME 47024-ET	80	RANCHO TERESITA DAIRY
Daughters of DP KILOWATT AMP-ET AJCA: JEUSA000172581329 (GT) JH1F NAAB: 7JE1628																	
CDF AMP STEVE W6159	840003207124697	38	123	285	58	27	2.99	3.4	-0.2	0.7	2.4	0.3	3.5	8.5	CDF STEVE VERN W7252	85	C & S LIVESTOCK
Daughters of DUTCH HOLLOW MIGHTY-ET AJCA: JE840003131737628 (GT) JH1F NAAB: 29JE4079																	
CLOVER FARMS MIGHTY VNFOKEN 8655	067878655	38	126	851	62	49	2.92	2.6	-0.7	0.0	2.1	0.5	2.3	8.6	YOSEMITE PRINCETON VNFOKEN 38827		GRAVES, BAILEY
CLOVER FARMS MIGHTY DIXIE 8489	067878489	39	120	641	62	47	2.81	2.7	-1.9	-1.5	1.2	-0.1	-4.8	9.9	RIVER VALLEY LISTOWEL DIXIE 5094-ET	77	CLOVER FARMS
Daughters of ISDK VJ RAASTRUP HIHL GISLEV AJCA: JEDNK000000304171 (GT) JH1F NAAB: 236JE226																	
CAL-MART GISLEV WANDER 1882-ET	067801882	38	135	350	51	34	2.82	3.7	0.9	1.9	3.1	0.2	3.7	6.9	CAL-MART COMPLETELY WHOOPIE 733 {6}-ET		MARTIN DAIRY LLC
CAL-MART GISLEV JULIE 1841	067801841	38	132	9	52	22	2.76	3.4	3.0	3.2	2.5	0.1	1.8	5.7	CAL-MART HJORT JAN 9699	84	MARTIN DAIRY LLC
VIERRA VJ GISLEV 32336-ET	840003224438431	38	124	499	71	40	2.85	1.8	-1.1	-0.5	1.6	0.4	0.4	6.3	JX LUCKY HILL WHISKEY {6}-ET		VIERRA DAIRY FARMS & SEMEX A
KASH-IN VJ GISLEV 64533-ET	840003217562238	38	123	35	46	27	2.70	3.8	1.4	2.1	2.9	0.1	1.8	6.4	KASH-IN JIGGY 59630-ET		RANCHO TERESITA DAIRY
AHLEM VJ GISLEV PRINCESS 59781	840003220917139	39	120	443	46	34	2.78	2.9	0.7	1.4	1.3	0.2	1.1	6.8	AHLEM VIABULL PRINCESS 52393	83	AHLEM FARMS PARTNERSHIP
CAL-MART GISLEV GENA 1851-ET	067801851	38	119	204	51	26	2.71	3.5	0.7	1.5	2.2	0.3	4.5	6.8	JX CAL-MART JACKSON GEORGIE {6}		MARTIN DAIRY LLC
CAL-MART GISLEV GIGGLES 1871-ET	067801871	38	119	204	51	26	2.71	3.5	0.7	1.5	2.2	0.3	4.5	6.8	JX CAL-MART JACKSON GEORGIE {6}		MARTIN DAIRY LLC
PINE-TREE 2073 GISLEV 2581-ET	067762581	39	118	268	42	27	2.78	3.1	1.4	2.3	3.1	0.5	1.6	6.6	PINE-TREE 1556 CHROME 2073 {6}-ET		STEINER, MATTHEW
PINE-TREE 2073 GISLEV 2584-ET	067762584	39	118	268	42	27	2.78	3.1	1.4	2.3	3.1	0.5	1.6	6.6	PINE-TREE 1556 CHROME 2073 {6}-ET		STEINER, MATTHEW
PINE-TREE 2073 GISLEV 2587-ET	067762587	39	118	268	42	27	2.78	3.1	1.4	2.3	3.1	0.5	1.6	6.6	PINE-TREE 1556 CHROME 2073 {6}-ET		STEINER, MATTHEW
Daughters of ISDK VJ RAVNINGGAARD HUUS HAMLET AJCA: JEDNK000000304607 (GT) JH1F NAAB: 236JE4607																	
TOG TAFT 39367-ET	840003217483052	34	118	-315	25	15	2.75	4.2	2.7	3.7	2.8	0.2	8.9	5.6	TOG GAZANIA 37611-P-ET		TRANS-OVA GENETICS
Daughters of JX AHLEM BALTAZAR FIRESTAR {6}-ET AJCA: JEUSA000067823730 (GT) JH1F NAAB: 7JE1662																	
FOOTHILL FIRESTAR 34031	840003218567828	29	117	1,042	31	46	3.00	2.8	0.8	1.3	2.3	0.7	3.2	9.1	JX FOOTHILL RUSTLER 27738 {6}	80	AHLEM FOOTHILL FARMS
Daughters of JX AHLEM BALTAZAR KIAWA {6}-P-ET AJCA: JEUSA000067823735 (GT) JH1F NAAB: 7JE1617																	
AHLEM KIAWA TIFFANY 58827-P-ET	840003217182109	37	127	912	42	38	2.90	4.1	-1.5	-0.1	1.7	0.8	6.1	9.1	AHLEM LISTOWEL TIFFANY 53409-P-ET	73	AHLEM FARMS PARTNERSHIP

Name	Reg #	Rel	JPI	Milk	Parent Average										Dam	Dam Score	Owner
					Fat	Prot	SCS	PL	DPR	CCR	HCR	PTAT	JUI	EFI			
SANDCREEKS KIAWA 13540-ET	840003223350203	37	123	1,230	37	44	2.90	4.2	-1.4	-0.3	1.6	0.8	5.4	8.7	JX SANDCREEKS LISTOWEL 11233 {6}-P-ET	80	SAND CREEK DAIRY LLC
SANDERS KIAWA 13574-ET	840003223350237	37	123	1,230	37	44	2.90	4.2	-1.4	-0.3	1.6	0.8	5.4	8.7	JX SANDCREEKS LISTOWEL 11233 {6}-P-ET		SAND CREEK DAIRY LLC
SANDCREEKS KIAWA 13582-ET	840003223350245	37	123	1,230	37	44	2.90	4.2	-1.4	-0.3	1.6	0.8	5.4	8.7	JX SANDCREEKS LISTOWEL 11233 {6}-P-ET		SAND CREEK DAIRY LLC
YOSEMITE KIAWA LISTOWEL 40839	840003211141188	37	120	807	37	39	2.97	4.3	-0.7	0.3	1.6	0.6	4.6	8.9	YOSEMITE LISTOWEL REGAL 38375-P	80	YOSEMITE JERSEY DAIRY

Daughters of JX AVI-LANCHE VICEROY DASHIELL {6}-ET		AJCA: JE840003131412772 (GT)										JH1C		NAAB: 7JE1722			
AHLEM DASHIELL TIFFANY 58921-ET	840003217182203	36	128	826	51	40	2.90	4.3	-0.7	0.7	1.9	0.7	3.5	8.9	AHLEM LISTOWEL TIFFANY 53409-P-ET	73	AHLEM FARMS PARTNERSHIP
CAL-MART DASHIELL WHITNEY 1685-ET	067861685	37	128	455	62	36	2.97	3.7	0.8	1.4	1.7	0.9	8.1	8.7	CAL-MART FASTRACK WYN 8375	81	MARTIN DAIRY LLC

Daughters of JX CDF JLS PILGRIM THRASHER {6}-ET		AJCA: JE840003006436075 (GT)										JH1F		NAAB: 507JE1758			
RIVER VALLEY THRASHER 8588-ET	067878588	37	132	759	45	37	2.89	5.0	1.3	2.1	1.6	0.6	3.2	8.0	RIVER VALLEY LSTWL MACNCHEZ 5055-ET	88	RIVER VALLEY FARM
DUPAT THRASHER 22674-ET	840003217050306	36	128	1,108	47	46	2.90	5.2	0.6	0.7	1.6	0.5	1.7	8.4	JX DUPAT GOT MAID 18992 {6}		WICKSTROM JERSEY FARMS INC
AHLEM BROTHERS THRASHER 46897	840003218446537	37	128	785	39	33	2.94	4.9	2.3	2.8	3.0	0.4	4.4	8.2	CJ J BANCROFT 39782		AHLEM BROTHERS
YOSEMITE THRASHER STEVE 41003-ET	840003216660312	37	126	659	55	41	3.06	4.8	1.2	1.5	2.6	0.4	-0.5	8.5	YOSEMITE STEVE REGAL 36991	81	YOSEMITE JERSEY DAIRY
VALSIGNA THRASHER 41013	840003221204854	37	126	719	55	35	2.99	4.8	1.2	1.8	2.4	0.4	2.9	8.7	VALSIGNA STEVE 30482	86	WICKSTROM DAIRIES L.P.
JER-Z-BOYZ THRASHER HEN 76446	174175559	37	124	679	53	39	2.91	3.7	1.5	2.2	1.6	-0.2	-4.4	7.8	JER-Z-BOYZ LISTOWEL HEN 61679-P	77	JER-Z-BOYZ
FOUR J THRASHER 20956	840003220070318	37	123	879	43	38	2.86	4.4	1.1	2.0	1.9	0.5	-1.4	8.2	FOUR J LISTOWEL 11268 {6}-P	77	FOUR J JERSEYS
JER-Z-BOYZ THRASHER WISHES 76224-ET	174161932	36	122	847	47	41	3.01	4.1	1.9	2.7	3.1	0.5	1.7	8.6	LEGENDAIRY VICEROY BEST WISHES		JER-Z-BOYZ
JER-Z-BOYZ THRASHER WISHES 76265-ET	174162335	36	122	847	47	41	3.01	4.1	1.9	2.7	3.1	0.5	1.7	8.6	LEGENDAIRY VICEROY BEST WISHES		JER-Z-BOYZ
KASH-IN THRASHER 64478-ET	840003217562183	36	122	847	47	41	3.01	4.1	1.9	2.7	3.1	0.5	1.7	8.6	LEGENDAIRY VICEROY BEST WISHES		DOUBLE DUTCH SYNDICATE
FOREST GLEN THRASHER CINDY	076271010	36	122	1,038	48	44	2.88	4.2	0.3	1.2	2.0	0.2	-2.0	8.7	JX FOREST GLEN GOT MAID CINDY {6}		BANSEN, DAN K
AHLEM THRASHER LARA 59710	840003220917068	36	121	656	55	33	2.96	4.9	0.5	1.1	2.3	0.8	6.2	8.7	AHLEM STEVE LARA 6046	80	AHLEM FARMS JERSEYS
KASH-IN THRASHER 64413-ET	840003217562118	35	121	609	47	36	2.98	3.8	2.0	2.4	2.7	0.3	1.2	8.0	KASH-IN COMPLETELY 58762-ET		RANCHO TERESITA DAIRY
CDF THRASHER PRINCETON W9082	840003214623902	36	120	902	43	35	3.03	4.8	1.5	2.4	2.9	0.4	5.5	8.4	CDF PRINCETON TRAJECTORY W3142	77	C & S LIVESTOCK
VALSIGNA THRASHER 40433-ET	840003220402620	37	119	997	41	45	3.00	3.7	0.5	0.9	1.9	0.7	1.9	8.4	VALSIGNA LAWYER 29917	88	WICKSTROM DAIRIES L.P.
VALSIGNA THRASHER 40910-ET	840003221204751	37	119	997	41	45	3.00	3.7	0.5	0.9	1.9	0.7	1.9	8.4	VALSIGNA LAWYER 29917	88	WICKSTROM DAIRIES L.P.
CLOVER FARMS THRASHER CHIRP 8870	067888870	36	119	687	41	28	2.90	4.0	1.7	2.2	2.5	0.8	7.5	8.6	JO-KIRCH CHROME CHIRP CHIRP		CLOVER FARMS
JER-Z-BOYZ THRASHER MAE 76332-P	174171041	37	119	925	44	37	2.93	4.4	0.8	1.5	1.2	0.3	-0.2	8.1	JER-Z-BOYZ LISTOWEL MAE 60731-P	82	JER-Z-BOYZ
DUPAT THRASHER 23271	840003217050903	29	119	887	38	37	2.95	3.5	1.4	1.9	2.6	0.5	4.8	8.3	DUPAT BANCROFT 17761	85	WICKSTROM JERSEY FARMS INC
JCJ THRASHER 46940	840003218446580	36	117	632	41	38	2.96	4.5	0.8	1.7	2.0	0.6	4.0	8.2	JCJ KALAHARI 2503		AHLEM BROTHERS

Daughters of JX FARIA BROTHERS URLACHER {6}-ET		AJCA: JE840003144724492 (GT)										JH1F		NAAB: 7JE1739			
AHLEM BROTHERS URLACHER 2843	840003132543747	37	129	940	44	46	2.83	4.7	0.6	1.1	1.2	0.3	4.2	8.7	JCJ MONUMENT 36865	77	AHLEM BROTHERS
VALSIGNA URLACHER 40473	840003220402660	37	117	485	41	37	2.82	4.8	-0.6	0.5	1.8	1.1	12.1	9.1	VALSIGNA VICEROY 31849	84	WICKSTROM DAIRIES L.P.

Daughters of JX FOREST GLEN AMSTERDAM {6}-ET		AJCA: JEUSA000067650245 (GT)										JH1F		NAAB: 7JE1684			
DUPAT AMSTERDAM 22805	840003217050437	36	126	1,033	39	42	2.98	4.4	0.7	1.4	1.5	0.6	6.3	8.4	JX DUPAT KALAHARI 19703 {6}	77	WICKSTROM JERSEY FARMS INC
DUPAT AMSTERDAM 23180	840003217050812	37	121	1,391	41	49	2.80	4.1	-0.7	-0.3	0.8	0.5	4.6	8.0	JX DUPAT GOT MAID 18351 {6}	66	WICKSTROM JERSEY FARMS INC

Daughters of JX KASH-IN GOT JIGGY {6}-ET		AJCA: JE840003138463636 (GT)										JH1F		NAAB: 551JE1717			
CAL-MART JIGGY WELAKA 1898-ET	067801898	38	135	558	66	37	2.83	4.0	0.3	0.4	1.0	0.7	6.5	8.9	CAL-MART FASTRACK WYN 8375	81	MARTIN DAIRY LLC
CAL-MART JIGGY WANJEENA 1921-ET	075961921	38	135	558	66	37	2.83	4.0	0.3	0.4	1.0	0.7	6.5	8.9	CAL-MART FASTRACK WYN 8375	81	MARTIN DAIRY LLC
CAL-MART JIGGY WEBBED 1936-ET	075961936	38	135	558	66	37	2.83	4.0	0.3	0.4	1.0	0.7	6.5	8.9	CAL-MART FASTRACK WYN 8375	81	MARTIN DAIRY LLC
RIVER VALLEY JIGGY MAC 2347-ET	840003217183010	37	134	794	53	39	2.76	4.9	-0.6	0.3	0.6	0.8	5.5	8.9	RIVER VALLEY LSTWL MACNCHEZ 5055-ET	88	RIVER VALLEY FARM
RIVER VALLEY JIGGY MAC 2342-ET	840003217183005	37	134	794	53	39	2.76	4.9	-0.6	0.3	0.6	0.8	5.5	8.9	RIVER VALLEY LSTWL MACNCHEZ 5055-ET	88	RIVER VALLEY FARM
RIVER VALLEY JIGGY MAC 2343-ET	840003217183006	37	134	794	53	39	2.76	4.9	-0.6	0.3	0.6	0.8	5.5	8.9	RIVER VALLEY LSTWL MACNCHEZ 5055-ET	88	RIVER VALLEY FARM
RIVER VALLEY JIGGY MAC 2344-ET	840003217183007	37	134	794	53	39	2.76	4.9	-0.6	0.3	0.6	0.8	5.5	8.9	RIVER VALLEY LSTWL MACNCHEZ 5055-ET	88	RIVER VALLEY FARM
AHLEM JIGGY SKITTLES 59097-P	840003220916455	37	125	742	45	39	2.77	4.7	-1.0	0.1	1.1	0.8	5.6	8.9	AHLEM LISTOWEL SKITTLES 52452-P	82	AHLEM FARMS PARTNERSHIP
JER-Z-BOYZ JIGGY MAE 75087	174100014	38	124	769	55	35	2.78	4.2	-0.4	0.6	1.8	0.1	-1.9	8.7	JER-Z-BOYZ LISTOWEL MAE 60896	75	JER-Z-BOYZ
RIVER VALLEY JIGGY BUTTONS 2338-ET	840003217183001	38	122	789	50	36	2.78	3.8	0.4	1.2	1.8	0.5	1.2	9.4	RIVER VALLEY MONMNT BUTTONS 4573-ET	84	RIVER VALLEY FARM
RIVER VALLEY JIGGY BUTTONS 2339-ET	840003217183002	38	122	789	50	36	2.78	3.8	0.4	1.2	1.8	0.5	1.2	9.4	RIVER VALLEY MONMNT BUTTONS 4573-ET	84	RIVER VALLEY FARM
RIVER VALLEY JIGGY BUTTONS 2340-ET	840003217183003	38	122	789	50	36	2.78	3.8	0.4	1.2	1.8	0.5	1.2	9.4	RIVER VALLEY MONMNT BUTTONS 4573-ET	84	RIVER VALLEY FARM

Name	Reg #	Rel	JPI	Parent Average										JUI	EFI	Dam	Dam Score	Owner
				Milk	Fat	Prot	SCS	PL	DPR	CCR	HCR	PTAT						
AHLEM JIGGY NELLIE 59711	840003220917069	37	122	618	49	29	2.77	4.2	0.4	1.2	1.7	0.8	7.4	9.5	JX AHLEM CHROME NELLIE 54543 {6}		AHLEM FARMS PARTNERSHIP	
HI-LAND JIGGY DAZZLE	067810379	29	121	1,037	45	42	2.77	3.6	-0.5	0.3	0.8	0.2	-1.3	8.9	HI-LAND LISTOWEL DERBY		CHAMBERLAIN GREG & BENJAMIN	
AHLEM JIGGY HALO 59032	840003220916390	37	121	873	51	38	2.76	4.2	-1.1	-0.3	0.4	0.6	2.8	8.8	AHLEM LISTOWEL HALO 5816	82	AHLEM FARMS JERSEYS	
JER-Z-BOYZ JIGGY MAE 74211	174053415	38	121	845	57	34	2.74	4.4	-0.4	0.4	0.4	0.5	2.6	8.6	JER-Z-BOYZ LISTOWEL MAE 59824-P	83	JER-Z-BOYZ	
PINE-TREE 2015 JIGGY 2543-ET	067762543	36	121	508	41	32	2.78	5.2	0.2	0.7	2.0	0.5	5.2	8.8	PINE-TREE 1598 PROMO 2015-P-ET		STEINER, MATTHEW	
Daughters of JX PEAK ALTAMONTRA {6}-ET AJCA: JE840003140986383 (GT) JH1F NAAB: 11JE1369																		
CAL-MART MONTRA WENDY 1844-ET	067801844	37	121	508	64	38	3.00	3.0	-0.1	0.8	1.6	1.1	9.6	9.0	CAL-MART FASTRACK WYN 8375	81	MARTIN DAIRY LLC	
Daughters of JX RIVER VALLEY CHIEF {6}-ET AJCA: JEUSA000075341195 (GT) JH1F NAAB: 777JE10034																		
JER-Z-BOYZ CHIEF CELEBRA 74450	174072397	37	130	995	47	39	2.83	4.0	-0.5	0.4	1.5	0.9	7.4	8.8	JER-Z-BOYZ LISTOWEL 61045-P	73	JER-Z-BOYZ	
DUPAT CHIEF 22924	840003217050556	30	121	925	51	34	2.85	3.8	-0.4	0.7	0.9	0.7	3.4	9.0	DUPAT LISTOWEL 17886	79	WICKSTROM JERSEY FARMS INC	
Daughters of JX VIERRA ELVIS {6}-ET AJCA: JE840003200644037 (GT) JH1F NAAB: 200JE1210																		
VIERRA ELVIS 32399-ET	840003224438494	36	129	644	56	43	2.97	4.5	-0.1	1.3	2.7	1.2	7.3	8.8	CAL-MART VICEROY MACY 266		VIERRA DAIRY FARMS & SEMEX A	
VIERRA ELVIS 32357-ET	840003224438452	36	129	644	56	43	2.97	4.5	-0.1	1.3	2.7	1.2	7.3	8.8	CAL-MART VICEROY MACY 266		VIERRA DAIRY FARMS & SEMEX A	
VIERRA ELVIS 32390-ET	840003224438485	36	124	942	85	52	3.04	2.1	-3.1	-2.5	0.5	1.2	3.2	8.4	JX LUCKY HILL WHISKEY {6}-ET		VIERRA DAIRY FARMS & SEMEX A	
Daughters of OAKLANE DAZZLER DOORMAN 2125-ET AJCA: JEUSA000067742125 (GT) JH1F NAAB: 7JE1529																		
CDF DOORMAN 28287	840003214623607	40	125	373	25	18	2.76	6.7	2.6	3.1	3.8	0.6	6.6	8.8	JX CDF MAGNUS ISAAC W2300 {6}	79	AVILA, DANNY	
DUPAT DOORMAN 22806	840003217050438	32	122	542	42	35	2.91	4.3	1.8	2.2	2.6	0.8	2.4	8.5	DUPAT KALAHARI 19762	77	WICKSTROM JERSEY FARMS INC	
YOSEMITE DOORMAN LISTOWEL 40792	840003211411141	40	121	306	29	21	2.75	5.8	1.3	1.8	2.5	0.8	7.6	8.6	YOSEMITE LISTOWEL IRWIN 38263	78	RUSSELL, MCCALISTER	
FOOTHILL DOORMAN 34300	840003218568097	40	120	257	32	23	2.89	5.7	2.6	3.1	3.5	0.5	1.7	9.0	FOOTHILL VICEROY 29965 {6}	72	AHLEM FOOTHILL FARMS	
FOUR J DOORMAN 19765	840003216640059	40	119	212	42	18	2.83	4.9	1.3	1.7	2.9	0.3	2.1	8.8	FOUR J LISTOWEL 13922	72	FOUR J JERSEYS	
CDF DOORMAN 29288-ET	840003214624108	39	118	-64	32	13	2.88	5.6	3.3	3.5	3.3	0.2	1.8	9.2	CDF AMP 23439-ET	76	TATE, BROCK	
VALSIGNA DOORMAN 40141	840003220402328	41	117	105	51	23	2.93	5.0	0.3	0.8	3.0	0.7	5.6	9.0	VALSIGNA STEVE 29938	84	WICKSTROM DAIRIES L.P.	
AHLEM DOORMAN LAURA 57040	840003212919981	40	117	277	26	15	2.70	6.0	1.5	2.1	3.3	0.6	5.6	8.9	AHLEM LISTOWEL LAURA 6416	78	AHLEM FARMS JERSEYS	
Daughters of PINE-TREE CHROME NAVIDAD {6}-ET AJCA: JEUSA000067771942 (GT) JH1F NAAB: 7JE1792																		
MM NAVIDAD MOIRA 13796-ET	840003222006340	37	118	597	62	42	2.89	2.7	-1.5	-1.2	0.8	1.1	4.7	9.3	JX MM GOT MAID MOIRA 2312 {6}	84	MISTY MEADOW DAIRY	
MM NAVIDAD MOIRA 13805-ET	840003222006349	37	118	597	62	42	2.89	2.7	-1.5	-1.2	0.8	1.1	4.7	9.3	JX MM GOT MAID MOIRA 2312 {6}	84	MISTY MEADOW DAIRY	
MM NAVIDAD MOIRA 13883-ET	840003222006427	37	118	597	62	42	2.89	2.7	-1.5	-1.2	0.8	1.1	4.7	9.3	JX MM GOT MAID MOIRA 2312 {6}	84	MISTY MEADOW DAIRY	
Daughters of PRIMUS VICEROY CALIBAN-ET AJCA: JE840003006436062 (GT) JH1F NAAB: 507JE1787																		
AHLEM CALIBAN GEM 59154-ET	840003220916512	37	125	585	42	32	2.81	4.7	0.7	2.0	1.6	0.9	7.3	9.2	AHLEM LISTOWEL GEM 6181	83	AHLEM FARMS PARTNERSHIP	
AHLEM CALIBAN GEM 59184-ET	840003220916542	37	125	585	42	32	2.81	4.7	0.7	2.0	1.6	0.9	7.3	9.2	AHLEM LISTOWEL GEM 6181	83	AHLEM FARMS PARTNERSHIP	
AHLEM CALIBAN GEM 59189-ET	840003220916547	37	125	585	42	32	2.81	4.7	0.7	2.0	1.6	0.9	7.3	9.2	AHLEM LISTOWEL GEM 6181	83	AHLEM FARMS PARTNERSHIP	
AHLEM CALIBAN GEM 59218-ET	840003220916576	37	125	585	42	32	2.81	4.7	0.7	2.0	1.6	0.9	7.3	9.2	AHLEM LISTOWEL GEM 6181	83	AHLEM FARMS PARTNERSHIP	
KASH-IN CALIBAN 64625-ET	840003217562330	35	120	937	40	35	2.81	5.1	0.5	1.5	2.1	1.1	9.1	9.0	KASH-IN JIGGY 59612-ET		RANCHO TERESITA DAIRY	
Daughters of PROGENESIS COMPLETELY-ET AJCA: JE124000109902120 (GT) JH1C NAAB: 200JE1116																		
S-S-I VICTORY COMPLETELY 54823-ET	840003203846010	38	120	1,018	55	47	3.00	3.1	-1.4	-0.5	1.1	0.5	-3.1	8.6	PINE-TREE LISTOWEL DELLA-ET		SELECT SIRES INC - SIRE DEPT	
Daughters of PROGENESIS SKYLER-ET AJCA: JECAN000012672209 (GT) JH1F NAAB: 200JE1132																		
AHLEM SKYLER GEM 56324	840003208829569	37	119	609	61	32	2.89	3.7	-1.2	-0.1	0.8	0.9	5.6	8.7	AHLEM LISTOWEL GEM 6181	83	AHLEM FARMS PARTNERSHIP	
Daughters of PROMETEDOR LOOT-ET AJCA: JEUSA000067119938 (GT) JH1F NAAB: 777JE1138																		
DUPAT LOOT 22936	840003217050568	37	118	1,069	80	55	3.07	2.2	-2.0	-1.7	-1.1	0.6	2.9	8.5	JX DUPAT GOT MAID 19643 {6}	77	WICKSTROM JERSEY FARMS INC	
Daughters of RIVER VALLEY CECE CHROME-ET AJCA: JE840003012423929 (GT) JH1F NAAB: 7JE5004																		
FOREST GLEN CHROME TAMARIND-ET	067870066	43	119	613	58	27	2.78	3.5	-0.3	0.4	0.9	1.4	10.2	9.2	JX FOREST GLEN GOT MAID TAMARIND {6}	79	FOREST GLEN JERSEYS	

Name	Reg #	Rel	JPI	Parent Average										Dam	Dam Score	Owner	
				Milk	Fat	Prot	SCS	PL	DPR	CCR	HCR	PTAT	JUI				EFI
YOSEMITE CHROME LISTOWEL 40763	840003211141112	43	118	942	39	31	2.77	4.2	0.5	1.1	1.3	1.1	4.8	9.0	JX YOSEMITE LISTOWEL SULLY 38196 (6)	72	YOSEMITE JERSEY DAIRY
Daughters of TOG ALLOY 36654-ET AJCA: JE840003149715743 (GT) JH1F NAAB: 564JE579																	
TOG QUINCY 39354-ET	840003217483039	36	118	443	47	28	2.84	3.7	0.4	2.0	3.6	0.7	9.3	7.3	TOG DILLINGHAM 37762		TRANS-OVA GENETICS
Daughters of TOG BRONZE 36673-ET AJCA: JE840003149715762 (GT) JH1F NAAB: 97JE200																	
TOG POLK 39131-ET	840003217482816	36	140	717	44	29	2.84	5.6	1.7	2.8	3.2	0.3	3.6	6.9	TOG DILLINGHAM 37762		TRANS-OVA GENETICS
TOG HARRISON 39082	840003209970024	37	137	709	49	37	2.88	4.7	0.9	2.3	3.1	0.6	4.1	8.6	TOG MULBERRY 36907-ET		TRANS-OVA GENETICS
TOG TYLER 39122-ET	840003217482807	38	120	341	52	19	2.85	4.5	1.7	2.5	2.6	0.0	-4.4	7.7	TOG SHANNA R229 7624-ET	80	TRANS-OVA GENETICS
Daughters of TOG PLATINUM 36721-ET AJCA: JE840003149715810 (GT) JH1F NAAB: 564JE573																	
TOG CLEVELAND 39292-ET	840003217482977	37	117	12	39	19	2.81	4.1	1.6	3.4	4.2	0.3	1.3	7.3	TOG KEIRA 35176-ET	75	TRANS-OVA GENETICS
Daughters of YOSEMITE PILGRIM ROBBER-ET AJCA: JE840003131274493 (GT) JH1F NAAB: 14JE1780																	
AHLEM ROBBER VALNTINE 59716	840003220917074	36	117	715	39	39	2.89	4.1	1.7	2.7	1.7	0.5	0.1	8.8	JX AHLEM GOT MAID VALNTINE 6301 (6)	79	AHLEM FARMS JERSEYS

For a complete list of the Top 400 Heifers for Parent Average JPI sorted by sire, visit the Green Book website.
<http://greenbook.usjersey.com/>

PART II: FEMALES

Section D

**Generation Count 3 through 6:
Traditional Evaluations**

December 2020

Generation Count 3 - 6: Top Cows Ranked by Traditional JPI™ December 2020

This list ranks the top cows recorded at Generation Counts 3 through 6 for traditionally calculated Jersey Performance Index™ (JPI). Cows must have calved within the past 27 months and not have a termination code associated with the current lactation. Cows that do not have linear type information are identified by a 0 (zero) in the number of type records (REC) column. They are included in the JPI ranking by using a Parent Average estimate for Functional Trait Index (FTI), but only if the cow was less than four years of age on December 1, 2020.

Name	Reg #	Rec	Rel	Traditional PTA											TYPE					Owner				
				Milk	%F	Fat	%P	Prot	CM\$	NM\$	FM\$	GM\$	SCS	PL	DPR	CCR	HCR	Rec	FS		PTAT	JUI	EFI	JPI
1 JX BARLASS PRINCETON ZANDER 3826 {3}	067353826	1	51	964	0.00	47	0.21	83	631	547	360	463	3.13	3.1	-1.0	-0.1	1.8	0	80			8.8	167	BARLASS JERSEYS LLC
2 JX RED TOP LISTOWEL 43002 {3}	840003148160682	2	57	1,409	-0.01	66	0.04	61	571	540	473	455	2.97	2.6	-1.0	0.6	1.1	2	78	0.1	0.2	7.6	145	RED TOP JERSEYS
3 JX RED TOP LISTOWEL 41535 {5}	840003146060941	2	57	1,305	-0.04	54	0.00	47	535	518	485	455	2.82	4.0	0.3	1.4	0.2	2	78	0.3	1.7	7.9	145	RED TOP JERSEYS
4 JX ROC-BOT LISTOWEL 9221 {3}-P	840003142244596	2	56	1,207	-0.06	45	0.05	55	518	483	409	406	2.77	3.6	-0.5	0.1	-0.2	2	86	0.8	2.0	8.2	143	ROCK BOTTOM DAIRY
5 BAR MB CHROME DAISY 11645 {6}	840003133583830	3	64	961	0.04	55	-0.01	33	517	505	482	456	2.74	4.4	0.5	1.0	0.2	3	91	1.4	11.0	9.0	138	BOER, JOHN G
6 JX ROC-BOT LISTOWEL 9951 {4}	840003147921644	1	52	1,439	-0.11	44	0.03	59	480	450	388	335	2.81	3.1	-2.5	-1.7	0.4	1	80	0.3	2.5	9.1	135	ROCK BOTTOM DAIRY
7 JX NYMAN STORMCLOUD 34287 {3}	173457403	1	49	1,170	0.06	70	0.04	52	540	515	460	464	3.14	2.6	0.7	0.7	0.7	1	74	0.7	-0.7	8.6	135	NYMAN BROS
8 JX ROC-BOT LISTOWEL 8977 {4}	840003139692466	3	58	1,025	0.00	50	0.03	45	487	462	410	398	2.92	3.1	-0.2	0.6	1.4	2	73	0.0	-1.0	8.9	131	ROCK BOTTOM DAIRY
9 JX RIALS NEWS 3783 {3}	119932867	2	56	1,237	-0.07	43	0.00	45	485	468	436	407	2.84	4.4	0.5	0.9	-0.3	2	85	0.9	2.5	7.5	130	RIALS NEVILLE P & ROMAN
10 JX AVI-LANCHE STONEY MARCY 26745 {4}	840003148505641	1	49	97	0.25	59	0.07	19	486	454	389	445	2.74	3.5	1.9	2.0	1.7	0	75			8.2	130	AVILA RICHARD & JENNIFER
11 JX RED TOP STEPH 46848 {4}	840003202572469	1	50	1,247	-0.04	51	0.01	48	491	473	436	424	2.99	2.8	0.5	0.2	0.4	1	77	0.9	4.8	8.7	129	RED TOP JERSEYS
12 JX SR LISTOWEL DARLA {4}-P	173156450	2	54	1,170	0.00	57	0.02	48	469	446	398	347	2.91	3.1	-1.2	-0.8	0.2	2	72	-0.2	-6.3	8.8	129	SPRUCE ROW FARM, INC.
13 JX HILMAR DAKARAI 3102 {4}	840003134413263	3	60	-111	0.29	57	0.17	31	481	424	299	419	2.89	2.5	2.1	2.1	1.1	1	82	0.0	-1.3	6.4	128	AHLEM, CHARLES
14 JX YOSEMITE DYNASTY LEONEL 38380 {5}	840003149700701	1	52	354	0.11	41	0.06	25	485	459	404	439	2.85	4.9	2.1	2.4	1.8	1	81	0.4	9.4	7.7	128	RUSSELL, COLIN R
15 JX KUTZ BANCROFT 16769 {6}	840003144935355	2	59	1,333	-0.18	23	-0.02	44	417	409	394	423	2.97	2.9	2.4	2.9	1.4	1	84	1.4	9.9	8.5	127	KUTZ DAIRY LLC
16 JX DIAMOND K STONEY 217 {4}	173549313	1	47	484	0.24	76	0.08	36	529	492	412	422	2.89	2.7	-0.2	-0.6	0.9	1	80	0.3	-0.5	8.2	127	KATEN, BUTCH
17 EVERGREEN GAVIN 3740 {3}	840003138193629	3	58	1,155	0.03	62	0.04	52	457	428	367	371	3.00	1.0	-0.6	0.6	1.8	2	76	-0.1	-8.3	9.1	125	EVERGREEN DAIRY
18 JX SHAN-MAR LISTOWEL CHIME {6}-P	067641476	1	55	624	0.01	32	0.06	35	443	412	349	382	2.82	4.1	1.2	2.2	1.3	1	81	0.9	3.1	8.4	125	GARDNER MARK & SHANNON
19 NYMAN STEVE 33148 {6}	172913999	2	55	542	0.23	76	0.06	32	496	470	413	356	2.96	3.5	-2.2	-1.2	0.6	2	79	0.2	-0.1	9.0	124	NYMAN BROS
20 MM MIRROR 21048 {4}	119752283	3	64	178	0.10	30	0.10	29	428	385	295	386	2.78	4.3	2.7	2.7	0.7	2	78	0.4	2.5	8.7	124	HOGAN, DAVID L
21 RED TOP MILTON 40054 {4}	840003143162466	2	57	1,491	-0.08	55	-0.02	51	446	434	409	369	2.91	2.1	-0.5	0.3	-1.5	3	83	0.0	-1.1	8.6	123	RED TOP JERSEYS
22 JX JAZZY GOT MAID 7561 {6}	840003150411705	1	54	784	0.12	65	0.07	45	500	461	379	376	2.79	2.6	-1.4	-0.8	-0.6	0	83			8.5	123	ENDRES JAZZY JERSEYS
23 JX ROC-BOT LISTOWEL 10098 {5}	840003150958745	1	52	490	0.13	53	0.11	43	486	438	334	337	2.88	2.8	-1.9	-1.1	-0.4	1	78	0.4	1.3	8.9	123	ROCK BOTTOM DAIRY
24 JX RED TOP MILTON 42694 {3}	840003147736946	1	53	1,697	-0.04	72	-0.03	56	476	466	448	396	2.98	1.0	-0.8	-0.4	-1.0	1	78	0.0	-6.7	8.2	122	RED TOP JERSEYS
25 JX AVI-LANCHE STONEY RHODES 26624 {4}	840003148505520	1	50	158	0.28	67	0.11	30	523	479	383	426	2.80	2.9	0.0	0.1	2.2	0	81			8.9	122	AVILA RICHARD & JENNIFER
26 JX RED TOP STEPH 46011 {4}	840003143638393	1	48	960	0.06	60	0.04	45	486	459	400	391	2.96	1.9	-0.7	-1.1	1.7	1	77	0.7	5.2	8.8	121	RED TOP JERSEYS
27 JX HI-LAND LISTOWEL SURI {5}	067759177	1	51	775	0.09	57	0.07	44	491	453	374	358	2.81	2.5	-1.7	-1.4	-0.9	1	84	0.7	3.9	8.5	121	CHAMBERLAIN GREG & BENJAM
28 JX FOREST GLEN BANCROFT JOSEPHINE {6}	067862612	3	62	563	0.07	42	0.05	32	401	377	326	390	3.05	3.0	2.5	3.1	1.8	2	80	0.2	-1.3	8.0	121	FOREST GLEN JERSEYS
29 JX AVI-LANCHE STONEY PET 27309 {4}	840003148506205	1	48	-134	0.26	48	0.10	16	457	421	344	405	2.82	4.1	1.7	1.6	2.5	0	84			8.5	121	AVILA RICHARD & JENNIFER
30 JX FOOTHILL RUSTLER 27738 {6}	840003143956920	2	54	1,263	-0.08	43	0.04	55	461	433	373	393	3.02	2.2	0.4	0.8	1.6	2	80	0.6	2.6	8.8	120	AHLEM FOOTHILL FARMS
31 JX RED TOP MILTON 42973 {3}	840003147737223	1	52	1,500	-0.04	64	-0.01	53	461	447	418	376	2.96	1.0	-1.2	-0.5	-1.3	1	80	0.5	4.0	7.9	120	RED TOP JERSEYS
32 VALSIGNA TRAJECTORY 30014 {3}	840003138055959	2	58	1,016	0.05	61	0.06	51	485	450	376	344	2.93	2.4	-2.4	-1.6	0.3	2	77	-0.1	1.0	8.5	120	WICKSTROM DAIRIES L.P.
33 JX FOREST GLEN PECOS JOSEPHINE {4}	067784846	1	50	606	0.04	38	0.06	36	417	388	323	377	2.96	3.2	1.8	2.4	2.1	1	79	0.4	0.5	8.9	120	FOREST GLEN JERSEYS
34 JX DUPAT GOT MAID 19419 {6}	840003150983934	1	51	1,476	-0.07	55	0.00	55	450	427	382	337	2.76	1.9	-1.9	-1.7	0.3	2	80	0.2	0.3	8.9	119	WICKSTROM JERSEY FARMS IN
35 JX NYMAN STORMCLOUD 34313 {5}	173458114	1	49	1,187	0.05	68	-0.01	42	499	490	469	439	3.05	2.0	-0.1	0.7	0.5	1	81	1.0	4.3	8.3	119	NYMAN BROS
36 JX RED TOP MONUMENT 38177 {5}	840003140554623	3	59	1,636	-0.18	39	-0.09	40	351	362	389	361	2.85	3.0	2.3	2.7	0.3	2	71	-1.0	-7.1	7.4	119	RED TOP JERSEYS
37 JX MILK-N-MORE LISTOWEL HATLEY {4}	840003147299260	1	50	961	0.01	49	0.02	39	415	394	351	322	2.77	3.4	-0.3	0.3	0.8	1	78	-0.5	-7.5	8.3	119	WUSSOW RON & NICOLLE
38 JX AVI-LANCHE STONEY FAWN 26670 {4}	840003148505566	1	49	376	0.22	66	0.10	35	460	419	330	391	2.85	1.7	0.7	0.4	2.5	0	76			8.1	119	AVILA RICHARD & JENNIFER
39 JX CLOVER FARMS STONEY LOVELI 6575 {4}	067426575	1	48	723	0.10	58	-0.01	25	454	444	427	407	2.82	3.7	0.9	0.8	1.6	0				8.2	119	CLOVER FARMS
40 NYMAN VICEROY 32701 {3}	119847011	3	59	840	0.06	54	0.03	37	476	457	415	444	2.99	3.6	1.8	3.2	2.3	2	85	0.7	2.7	8.3	118	NYMAN BROS
41 JX RED TOP GUNSMOKE 47362 {4}	840003145664827	1	49	1,451	-0.07	55	0.02	57	462	437	385	343	2.86	1.9	-1.6	-1.6	-0.1	1	80	0.6	3.9	8.1	117	RED TOP JERSEYS
42 FOUR J LISTOWEL 12023 {6}	840003148595318	1	52	717	0.08	52	0.06	40	427	394	323	316	2.82	2.8	-1.0	0.0	0.4	1	78	0.0	-5.7	8.6	117	FOUR J JERSEYS
43 JX NYMAN SAINT 34225 {4}	173376162	1	49	532	0.12	51	0.06	32	454	427	370	418	2.97	2.6	1.7	2.9	1.9	1	80	0.8	2.6	8.5	117	NYMAN BROS
44 JX NEW HEIGHTS DILLAN JAYLO {5}	840003135269633	3	54	130	0.19	47	0.05	16	406	381	332	431	2.78	2.6	3.8	4.6	1.3	2	88	-0.1	0.7	8.1	117	LAUBER, LONDA
45 FOOTHILL STEVE 26822 {4}	840003141917207	2	56	396	0.27	77	0.16	49	534	476	349	392	3.13	2.0	-1.0	-0.6	0.9	2	73	0.1	-4.8	9.0	116	AHLEM FOOTHILL FARMS

Name	Reg #	Rec	Rel	Traditional PTA											TYPE							Owner		
				Milk	%F	Fat	%P	Prot	CM\$	NM\$	FM\$	GM\$	SCS	PL	DPR	CCR	HCR	Rec	FS	PTAT	JUI		EFI	JPI
101 FOUR J LISTOWEL 13935 {6}	840003150875413	1	48	980	-0.01	45	0.01	39	402	384	347	303	2.89	2.1	-1.4	-0.4	-0.4	1	82	0.6	2.5	8.6	108	FOUR J JERSEYS
102 JX YOSEMITE STEVE REGAL 36556 {6}	840003142354988	2	54	504	0.11	48	0.08	35	451	419	348	329	2.97	4.4	-1.1	-0.8	1.2	2	83	0.9	4.8	9.3	108	YOSEMITE JERSEY DAIRY
103 JX AVI-LANCHE STEVE MOLLY 18387 {5}	840003131411775	2	56	294	0.30	78	0.10	32	467	433	355	386	3.15	1.4	0.0	0.5	1.1	1	81	0.3	-3.5	8.4	108	AVILA RICHARD & JENNIFER
104 JX NYMAN SULLY 25050 {5}	119484702	3	58	-99	-0.21	39	0.12	21	365	324	236	300	2.89	3.1	1.3	1.5	2.3	2	80	-0.9	-4.0	7.8	108	NYMAN BROS
105 JX CDF ISAAC 83324 {5}	840003138808903	3	61	772	-0.07	21	0.08	45	386	350	272	332	2.97	3.5	1.7	2.5	-0.6	1	81	0.5	1.3	8.3	107	CONSOLIDATED DAIRY MANAGE
106 JX GLEN MEADOWS KELBY MANDI {5}	840003150321099	1	43	457	0.08	40	0.10	38	403	362	273	329	2.89	2.5	0.7	1.5	1.2	0			8.5		107	GLEN MEADOWS FARM
107 JX RED TOP GOT MAID 47622 {5}	840003204246329	1	48	1,302	0.03	69	0.05	58	475	444	375	303	2.95	1.9	-3.8	-3.0	0.0	1	82	0.2	-4.2	9.3	106	RED TOP JERSEYS
108 JX MM CASCADE 21790 {5}	119862337	3	62	558	-0.08	45	0.14	51	390	335	213	296	2.98	1.2	-0.3	0.5	1.9	2	79	-0.1	-9.3	8.3	106	HOGAN, DAVID L
109 JX SR LISTOWEL DENI {6}	173156384	2	55	1,062	-0.08	33	0.03	46	383	356	301	266	2.83	3.4	-1.9	-0.6	0.5	2	79	0.5	-0.4	8.9	106	SPRUCE ROW FARM, INC.
110 JX ROC-BOT LISTOWEL 9073 {4}	840003142244448	2	56	1,437	-0.17	30	-0.05	42	339	337	337	284	2.87	2.6	-0.2	0.6	0.1	1	80	0.1	-2.5	8.3	106	ROCK BOTTOM DAIRY
111 JX LIVE OAK STEPH 48155 {4}	173650217	1	45	933	-0.02	41	0.03	41	413	391	344	350	2.97	2.5	0.2	0.4	2.4	1	76	0.7	4.8	9.1	106	LIVE OAK DAIRY
112 JX DUPAT LISTOWEL 19271 {5}	840003150983786	1	51	938	-0.02	40	0.02	39	391	371	330	299	2.91	2.8	-0.8	0.0	0.8	1	81	0.4	-2.3	8.5	106	WICKSTROM JERSEY FARMS IN
113 JX ROC-BOT LISTOWEL 9439 {5}	840003145401259	1	52	477	0.11	46	0.08	35	436	400	323	311	2.86	2.6	-1.8	-0.9	-0.2	1	81	0.4	4.6	8.6	106	ROCK BOTTOM DAIRY
114 RED TOP ALTABLITZ 44574 {5}	840003151706141	1	51	800	0.00	39	0.01	32	344	329	298	299	2.91	2.0	0.5	1.1	2.8	1	80	0.0	-3.5	8.4	106	RED TOP JERSEYS
115 JX FANELLI STEVE 799 {4}	067659799	2	58	405	0.19	61	0.07	31	445	413	345	352	2.95	2.9	-0.4	-0.4	0.6	0			8.5		106	FANELLI DAIRY
116 JX RED TOP DAGGAR 44947 {4}	840003151706514	1	52	844	0.04	49	0.00	30	430	422	405	379	2.99	3.0	0.5	0.3	1.0	1	79	1.1	3.7	8.8	106	RED TOP JERSEYS
117 JX VALSIGNA SOLEIL 26015 {4}	119238356	4	63	847	-0.07	26	-0.01	29	360	350	331	335	2.80	3.6	1.8	2.0	2.0	2	83	0.7	1.7	7.4	106	WICKSTROM DAIRIES L.P.
118 JX FARIA BROTHERS DIMENSION 217675 {4}	840003011204073	5	78	152	0.18	46	0.11	29	382	337	242	330	2.72	1.8	1.8	1.7	1.6	0	82	-0.6	-4.7	5.0	106	FARIA BROTHERS DAIRIES
119 JX AVI-LANCHE MARLO DAISY 18067 {3}	840003131411455	2	58	437	0.16	56	0.05	27	464	439	387	362	2.89	3.6	-0.5	-0.7	0.1	3	82	1.0	9.2	9.1	106	AVILA RICHARD & JENNIFER
120 JX LIVE OAK STORMCLOUD 34318 {5}	173458477	1	49	856	0.07	57	-0.04	23	426	432	445	410	3.10	2.8	1.2	1.2	1.5	1	76	1.0	4.2	8.5	106	LIVE OAK DAIRY
121 JX JER-Z-BOYZ STONEY 66721 {4}	173534889	1	48	-457	0.33	46	0.12	9	382	342	256	357	2.82	2.9	2.2	2.5	1.7	1	74	0.0	2.3	7.7	106	JER-Z-BOYZ
122 JX DUPAT GOT MAID 18424 {6}	840003147299074	1	51	1,203	-0.02	53	0.04	52	410	382	322	271	2.89	2.6	-2.4	-2.4	0.2	1	77	0.2	-8.2	8.7	105	WICKSTROM JERSEY FARMS IN
123 JX RED TOP MILTON 41160 {3}	840003144908490	2	57	1,154	-0.02	52	0.01	45	382	364	327	319	2.98	1.4	0.0	0.9	-0.5	2	82	-0.2	-0.7	7.9	105	RED TOP JERSEYS
124 JX FOUR J GOT MAID 13018 {3}	840003150874496	1	51	1,071	-0.03	45	0.02	43	407	384	339	324	2.77	3.4	-0.4	-0.4	0.2	1	79	0.3	-2.4	8.4	105	FOUR J JERSEYS
125 BAR MB CREDENTIAL LAURA 11661 {5}	840003133583846	3	64	1,141	-0.02	50	0.00	42	386	373	345	328	2.98	1.3	0.0	0.6	-0.8	2	82	-0.1	-2.1	7.5	105	BOER JERSEYS
126 JX AVI-LANCHE MESQUITE GREAT 25759 {4}	840003148504655	1	50	424	0.14	52	0.12	42	456	411	311	366	3.09	1.8	0.2	-0.5	-0.1	1	83	0.9	4.8	8.3	105	AVILA RICHARD & JENNIFER
127 JX PINE HILL LISTOWEL JASMINE {5}	840003146684080	1	53	1,259	-0.18	20	-0.02	41	336	329	314	278	2.89	3.5	0.1	0.8	0.6	1	78	0.2	0.7	8.4	105	PINE HILL JERSEY FARM LLC
128 JX RED TOP JUMBO 35810 {4}	840003135448945	3	61	1,147	-0.07	40	0.00	41	403	389	360	325	2.82	3.3	-0.1	0.4	-0.8	2	83	0.1	3.9	8.5	105	RED TOP JERSEYS
129 RED TOP LISTOWEL 41822 {4}	840003146061228	1	52	1,292	-0.12	35	-0.04	39	348	344	339	277	2.85	2.2	-1.1	-0.2	0.6	1	82	0.3	-2.4	8.4	105	RED TOP JERSEYS
130 JX DUPAT LISTOWEL 17908 {6}	840003142713288	2	56	934	0.00	46	0.02	39	454	434	391	336	2.87	2.9	-1.7	-0.9	-0.7	3	87	1.0	8.9	8.9	105	WICKSTROM JERSEY FARMS IN
131 JX FOUR J GOT MAID 12091 {5}	840003148595386	1	52	786	0.10	60	0.04	37	441	417	365	347	2.86	2.9	-0.6	-0.3	-0.8	1	80	0.3	-4.9	8.4	105	FOUR J JERSEYS
132 JX AVI-LANCHE MESQUITE FAWN 26955 {4}	840003148505851	1	47	540	0.09	46	0.07	35	430	400	333	337	3.00	3.1	-0.3	-0.9	1.4	0	81		8.7		105	AVILA RICHARD & JENNIFER
133 JX DUPAT LISTOWEL 18853 {6}	840003149435432	1	50	848	-0.04	33	0.01	34	348	329	292	282	2.76	3.2	0.1	1.4	0.7	0			8.8		105	WICKSTROM JERSEY FARMS IN
134 JX NYMAN VICEROY 24493 {3}	119479661	4	62	82	0.12	30	0.11	27	363	321	232	334	2.92	3.9	2.9	3.4	2.8	2	78	0.1	-5.0	8.1	105	NYMAN BROS
135 CROSSWIND DIVIDEND 5590 {5}	067265590	5	67	342	0.10	38	0.06	26	422	395	338	343	2.94	4.3	0.3	1.1	0.5	2		0.4	5.2	8.4	105	CROSSWIND JERSEYS
136 BRIXEYS MONUMENT NOVALEE NORA {5}	119964851	2	50	624	-0.02	25	-0.01	20	314	308	297	342	2.81	3.0	3.3	4.0	1.6	2	81	0.2	-0.3	7.8	105	BRIXEY JAMES & JANA
137 JX HI-VIEW PROP JOE PETUNA {3}	067380163	2	53	-304	0.38	64	0.15	20	447	399	294	343	2.93	1.7	-0.4	-0.6	0.4	2	83	0.6	3.6	7.8	105	ZOLLINGER, ERIC
138 JX FOREST GLEN GOT MAID TONIE {6}-ET	067753916	1	52	1,195	0.02	63	0.05	55	485	452	380	327	2.87	2.6	-3.1	-2.4	-0.8	1	80	0.3	3.2	9.4	104	BANSEN STANLEY K & DORA H
139 JX SUNWEST STEPH ISAAC W8863 {4}	840003148076776	1	51	1,301	-0.10	41	0.01	51	415	396	354	298	3.02	2.9	-1.9	-1.7	-0.1	1	75	0.8	0.5	8.9	104	SUNWEST JERSEY DAIRY
140 JX RED TOP MILTON 42684 {3}	840003147736934	2	57	1,538	0.03	81	-0.03	50	410	403	389	372	2.99	-1.1	-0.1	0.6	-1.7	2	81	0.6	-0.9	7.6	104	RED TOP JERSEYS
141 JX RED TOP MILTON 42975 {4}	840003147737225	1	52	1,556	-0.09	55	-0.04	49	367	363	354	297	2.99	0.6	-1.5	-1.2	-0.9	1	80	0.2	-1.2	8.4	104	RED TOP JERSEYS
142 JX ROC-BOT MESSI 10096 {5}	840003150958743	1	52	870	0.10	64	0.07	48	500	464	385	340	2.94	1.9	-2.9	-3.3	-1.8	1	81	0.9	8.5	9.1	104	ROCK BOTTOM DAIRY
143 JX RED TOP VERN 35984 {3}	840003135449119	3	62	1,480	-0.13	43	-0.03	47	377	371	360	324	2.93	2.4	0.0	1.0	1.2	2	84	-0.7	-1.8	7.8	104	WICKSTROM JERSEY FARMS IN
144 RED TOP MILTON 42863 {4}	840003147737113	2	57	1,210	-0.06	46	-0.02	39	392	388	379	341	3.02	2.1	0.0	-0.1	-0.7	2	80	0.5	2.2	8.3	104	RED TOP JERSEYS
145 JX NYMAN STEPH 47775 {4}	173506871	1	46	1,053	-0.06	37	0.00	39	392	379	351	336	2.94	2.7	0.2	0.4	2.4	0			9.1		104	NYMAN BROS
146 JX OAK LANE MILTON 574 {6}	067335574	3	57	899	0.09	64	0.00	34	430	416	387	351	2.86	2.0	-0.8	-1.0	-0.6	2	85	1.0	4.2	7.7	104	OAK LANE JERSEYS
147 JX RED TOP STEVE 37560 {5}	840003139712866	3	60	505	0.18	63	0.07	33	467	437	373	345	2.96	3.4	-1.3	-0.5	0.9	2	81	0.6	0.6	9.1	104	RED TOP JERSEYS
148 LEGACY LISTOWEL 18118 {3}	840003140788829	2	55	542	0.14	57	0.05	31	417	390	333	288	2.84	2.3	-2.2	-1.3	0.2	1	83	0.5	0.6	8.6	104	LEGACY RANCH
149 FOOTHILL STEVE 26484 {6}	840003141916869	2	56	121	0.22	54	0.12	31	417	374	279	313	3.05	3.3	-0.3	0.2	1.0	2	78	-0.2	-4.7	8.9	104	AHLEM FOOTHILL FARMS
150 JX CAITLINS MALDINI DAISY 26871 {5}	840003148505767	1	50	797	0.00	39	0.00	30	368	356	331	311	2.90	3.3	0.2	0.5	2.5	0	79		8.9		104	AVILA, CAITLIN
151 JX DREAM VIEW CHROME 5649 {4}	067475649	1	50	473	0.08	40	0.04	25	382	363	322	343	2.93	2.6	0.7	1.4	1.9	1	79	1.0	10.4	9.3	104	BLOUNT KEVIN & RONDA
152 NYMAN STEVE 28356 {6}	173115675	2	56	206	0.19	51	0.08	25	437	408	342	350	3.04	3.5	-0.3	0.6	2.0	2	80	0.6	2.7	9.1	104	LIVE OAK DAIRY
153 JX NYMAN VICEROY 24530 {4}	119479988	3	58	14	0.24	52	0.10	22	412	378	303	400	3.03	2.3	2.6	3.3	3.1	0	82	0.8	5.2	8.3	104</	

Name	Reg #	Rec	Rel	Traditional PTA											TYPE							Owner		
				Milk	%F	Fat	%P	Prot	CM\$	NM\$	FM\$	GM\$	SCS	PL	DPR	CCR	HCR	Rec	FS	PTAT	JUI		EFI	JPI
156 RED TOP MILTON 40933 {5}	840003143915461	2	57	1,430	-0.06	56	-0.02	49	411	401	381	318	3.04	1.4	-1.4	-1.3	-2.4	2	82	0.3	0.2	8.2	103	RED TOP JERSEYS
157 BAR MB TRAJECTORY ROME 11929 {3}	840003133584114	3	63	1,283	-0.04	54	0.01	49	397	381	346	298	3.05	1.8	-1.6	-0.4	0.7	2	82	-0.1	-1.1	8.2	103	BOER JERSEYS
158 JX MFW GOT MAID BONITA {6}	840003145732395	1	53	993	0.00	48	0.02	40	410	392	354	307	2.93	3.5	-1.6	-1.2	0.5	1	78	0.8	-1.7	9.6	103	MASON, ANDREW P
159 JX DUPAT GOT MAID 18761 {6}	840003149435340	1	52	1,030	0.01	53	0.01	39	395	377	341	316	2.77	2.8	-0.6	0.1	-1.3	1	81	0.6	-3.5	8.8	103	WICKSTROM JERSEY FARMS IN
160 JX TRULEA BAILEY SAILOR 3739 {5}	840003143351188	2	54	734	0.17	72	0.05	39	427	403	349	379	3.17	0.2	0.5	1.3	1.8	1	77	-0.2	-2.4	8.2	103	TRUE FARMS
161 JX JENKS PATRON 5114 {4}	173835999	1	52	101	0.24	56	0.13	32	445	398	295	341	2.97	1.9	-0.6	-1.4	-0.7	0	83			8.6	103	JENKS, WILLIAM H (JIM)
162 JX AVI-LANCHE GOT MAID KAY 26966 {6}	840003148505862	1	47	1,180	-0.09	37	0.01	46	385	362	317	288	2.74	3.4	-0.9	-0.9	-0.6	0				8.7	102	AVILA RICHARD & JENNIFER
163 JX AVI-LANCHE SAGA LORETTE 25692 {6}	840003148504588	1	45	1,154	-0.12	30	0.00	43	356	342	311	331	2.96	1.8	1.1	1.2	1.5	1	81	0.3	-0.9	7.4	102	AVILA RICHARD & JENNIFER
164 JX DUPAT GOT MAID 18865 {5}	840003149435444	1	51	1,176	-0.01	54	-0.01	40	430	419	398	305	2.85	3.9	-2.1	-2.1	-0.3	1	83	0.5	0.1	9.1	102	WICKSTROM JERSEY FARMS IN
165 JX TRUTTMANN BANCROFT 1204 {3}	840003143105219	2	57	1,309	-0.14	32	-0.05	36	364	367	377	336	2.93	2.0	0.1	0.5	1.6	2	85	1.3	9.4	8.6	102	TRUTTMANN, DAN
166 NYMAN VICEROY 27596 {6}	172909998	2	55	628	-0.05	20	0.05	34	359	333	277	351	2.92	3.4	2.7	3.6	3.1	1	79	0.4	0.3	8.9	102	NYMAN BROS
167 JX AVI-LANCHE STONEY SHARON 26698 {4}	840003148505594	1	49	612	0.09	49	0.05	34	419	391	332	338	2.87	2.5	-0.4	-0.5	2.2	0	80			8.8	102	AVILA RICHARD & JENNIFER
168 JX DUPAT LISTOWEL 17686 {6}	840003142713066	2	56	953	-0.10	23	-0.01	33	373	361	340	295	2.82	3.8	-0.9	0.2	-0.3	2	90	1.4	14.5	8.6	102	WICKSTROM JERSEY FARMS IN
169 JX FOUR J GOT MAID 11902 {3}	840003146154714	2	54	417	0.18	60	0.08	33	407	369	290	306	2.78	2.2	-0.7	-0.3	-0.5	2	82	0.0	-3.2	8.6	102	FOUR J JERSEYS
170 JX FOUR J LISTOWEL 13118 {6}	840003150874596	1	50	683	0.09	52	0.03	32	422	401	357	322	2.89	2.4	-1.2	-0.5	0.5	1	85	0.7	4.3	8.7	102	FOUR J JERSEYS
171 JX FARIA BROTHERS VISIONARY 231174 {3}	840003013124063	5	70	581	0.05	38	0.04	31	371	345	290	304	2.78	2.5	-0.1	0.9	1.1	0	81	0.4	5.4	9.6	102	FARIA BROTHERS DAIRIES
172 ROC-BOT LISTOWEL 9231 {3}	840003142244606	2	56	727	0.04	45	0.01	29	394	380	350	304	2.86	3.2	-1.0	0.1	-0.3	2	81	0.3	2.6	8.4	102	ROCK BOTTOM DAIRY
173 JX JAZZY MONUMENT 6359 {5}	840003127937038	3	62	1,053	-0.16	16	-0.05	28	285	288	296	323	2.87	3.4	3.6	3.3	1.2	2	84	0.1	1.2	7.4	102	ENDRES JAZZY JERSEYS
174 RED TOP LISTOWEL 41778 {5}	840003146061184	2	57	768	-0.01	34	0.00	28	355	343	319	293	2.82	3.4	0.2	1.2	0.5	2	78	0.2	-1.9	8.7	102	RED TOP JERSEYS
175 ROC-BOT MACKENZIE 7940 {4}	067397940	4	63	-55	0.28	57	0.14	28	447	400	296	358	3.03	1.4	-0.2	0.0	-0.2	0	88	0.9	9.7	8.3	102	ROCK BOTTOM DAIRY
176 JX FARIA BROTHERS VOLCANO 246320 {4}	840003124756169	4	67	672	0.08	50	0.01	27	380	365	334	299	2.80	2.1	-1.3	-0.1	0.9	1	85	0.7	4.5	9.3	102	FARIA BROTHERS DAIRIES
177 RED TOP MILTON 43764 {5}	840003149442619	1	52	660	0.11	57	0.01	26	388	377	354	356	2.95	1.2	0.6	1.4	-0.8	1	78	0.1	7.4	8.3	102	RED TOP JERSEYS
178 JX ROC-BOT LISTOWEL 10574 {4}-P	840003200854544	1	49	549	0.00	26	0.00	21	332	321	299	304	2.81	3.6	1.2	2.3	1.3	0				8.5	102	ROCK BOTTOM DAIRY
179 NYMAN STEVE 29005 {6}	173240474	1	47	458	0.17	59	0.02	21	420	409	384	366	3.03	3.5	0.3	1.1	1.6	2	81	0.9	3.4	8.4	102	NYMAN BROS
180 FOUR J CHARMER 12661 {5}	840003148595956	1	51	65	0.16	37	0.08	19	379	348	283	326	2.84	2.6	0.3	1.7	1.2	1	77	0.8	11.1	8.9	102	FOUR J JERSEYS
181 JX RED TOP ALTACAJUN 43570 {5}	840003149442425	1	49	1,624	-0.12	52	0.00	59	426	410	374	331	3.02	1.2	-1.6	-1.1	-0.6	1	79	1.2	1.7	8.8	101	RED TOP JERSEYS
182 JX CDF LAWYER 83477 {6}	840003138809056	2	59	1,125	-0.08	37	0.03	49	350	326	273	257	3.03	2.0	-0.8	-0.5	0.4	1	70	-0.2	-9.3	8.8	101	CONSOLIDATED DAIRY MANAGE
183 JX D&E CORONA JENA 26045 {3}	840003148504941	1	50	1,604	-0.17	38	-0.05	48	357	356	355	328	2.96	1.6	1.1	0.5	0.4	1	83	0.4	-6.3	7.8	101	D & E JERSEYS
184 RED TOP MILTON 18304 {4}	840003147298954	1	50	1,400	-0.06	54	-0.02	46	363	356	342	294	3.00	0.9	-0.8	-0.9	-1.9	1	78	0.0	-3.4	7.9	101	WICKSTROM JERSEY FARMS IN
185 JX RED TOP STEPH 47215 {4}	840003145664680	1	49	912	-0.04	36	0.04	42	387	363	311	308	3.00	3.2	0.0	0.1	1.0	1	76	0.2	-1.5	8.9	101	RED TOP JERSEYS
186 JX AVI-LANCHE STORMCLD BANDIT 25897 {5}	840003148504793	1	50	1,209	-0.01	57	-0.01	41	425	420	408	360	3.15	1.9	-0.5	-0.1	0.9	0	78			9.0	101	AVILA RICHARD & JENNIFER
187 JX CDF BALTAZAR 18240 {6}-ET	840003141905157	2	56	1,154	-0.11	31	-0.01	41	380	368	345	297	2.98	3.2	-1.3	-0.8	1.6	2	80	1.0	7.2	9.1	101	C & S LIVESTOCK
188 JX AVI-LANCHE BALTZAR CHRISTI 25101 {6}	840003148503997	1	52	673	0.00	33	0.07	40	355	321	250	277	2.95	2.0	-0.9	0.7	1.2	1	82	0.9	6.2	8.9	101	AVILA RICHARD & JENNIFER
189 FOUR J LISTOWEL 13826 {6}	840003150875304	1	49	1,075	0.01	54	-0.01	38	394	382	358	324	2.88	1.7	-0.6	0.1	-0.2	1	76	-0.2	-3.7	8.1	101	FOUR J JERSEYS
190 JX RED TOP MONUMENT 38516 {3}	840003140916343	3	60	1,428	-0.22	19	-0.07	37	331	339	360	371	2.98	3.0	3.1	3.7	1.4	3	84	0.5	8.4	7.4	101	RED TOP JERSEYS
191 JX RIVERBEND LISTOWEL MILKWAGON 1479 {5}	173263190	2	55	938	-0.06	31	0.01	37	369	350	311	271	2.76	3.9	-0.9	0.1	-0.3	2	78	-0.1	-1.6	9.2	101	DIAS RYAN & AMBER
192 JX RED TOP VICEROY 45692 {4}	840003201593478	1	52	485	0.12	50	0.08	35	406	375	305	334	3.07	2.9	0.5	1.3	3.0	1	78	0.3	-0.6	9.1	101	RED TOP JERSEYS
193 JX D&E CORONA CANDY 26687 {4}	840003148505583	1	49	1,000	-0.01	47	-0.01	34	408	400	385	330	2.96	3.4	-0.1	-0.9	-0.6	0	82			8.9	101	D & E JERSEYS
194 TWIN STAR VICEROY 4198 {4}	067764198	1	51	787	-0.01	35	0.02	33	372	357	325	334	3.01	2.9	0.8	2.3	2.6	1	78	0.3	7.4	9.0	101	TWIN STAR DAIRY
195 JAZZY FORMIDABLE 6120 {6}	840003127937277	4	63	1,011	-0.14	18	-0.02	32	324	321	315	316	3.01	3.5	1.9	1.8	0.8	2	79	0.3	-0.1	7.7	101	ENDRES JAZZY JERSEYS
196 JX AVI-LANCHE FAMILIA DAKOTA 26296 {4}	840003148505192	1	50	611	0.05	40	0.04	32	398	375	326	327	2.98	3.3	0.5	0.2	-0.1	0	80			8.4	101	AVILA RICHARD & JENNIFER
197 CDF VICEROY 84023 {6}	840003142471811	2	55	414	0.06	32	0.08	32	383	350	279	318	2.94	3.7	0.6	1.6	3.2	2	84	0.7	4.0	9.0	101	YOSEMITE JERSEY DAIRY
198 RED TOP MILTON 43902 {5}	840003149442757	1	52	847	0.05	52	0.00	31	337	328	307	299	2.97	1.7	0.6	1.6	-0.3	1	68	-0.7	-8.1	7.9	101	RED TOP JERSEYS
199 LIVE OAK CREDENTIAL 26181 {5}	119836714	3	58	956	0.03	52	-0.02	30	377	376	372	346	3.03	2.0	0.7	1.8	0.3	2	83	0.2	1.3	7.7	101	LIVE OAK DAIRY
200 NYMAN STEVE 33256 {3}	172927570	2	54	349	0.19	57	0.07	29	470	442	380	362	3.09	3.6	-1.3	-0.5	1.0	3	88	1.4	10.7	9.3	101	LIVE OAK DAIRY

Generation Count 3 - 6: Top Heifers for Parent Average JPI™ December 2020

This list ranks the top heifers recorded at Generation Counts 3 through 6 for Parent Average Jersey Performance Index™ (JPI). The list is organized by sire groups. Heifers must be no older than three years of age on December 1, 2020.

Name	Reg #	Rel	JPI	Parent Average										Dam	Dam Score	Owner	
				Milk	Fat	Prot	SCS	PL	DPR	CCR	HCR	PTAT	JUI				EFI
Daughters of AHLEM AXIS BANCROFT-ET AJCA: JEUSA000073409475 (GT) JH1F NAAB: 29JE3991																	
MM BANCROFT 13780 {5}	840003222006324	36	119	563	32	33	2.89	3.4	1.7	2.0	1.8	1.0	6.1	9.3	MM MIRROR 21048 {4}	78	HOGAN, DAVID L
Daughters of ALL LYNNS DEMOS-P-ET AJCA: JEUSA000173162305 (GT) JH1F NAAB: 777JE1178																	
JX AVI-LANCHE DEMOS MARCY 31047 {5}	840003212618123	28	127	428	49	27	2.78	4.3	1.1	1.6	1.7	0.7	4.5	8.5	JX AVI-LANCHE STONEY MARCY 26745 {4}	75	AVILA RICHARD & JENNIFER M
Daughters of CDF IRWIN STEVE AJCA: JE840003006436334 (GT) JH1C NAAB: 11JE1259																	
JX CAL-MART STEVE BUSTLE 1906 {5}-ET	075961906	42	134	201	77	33	2.92	3.9	-1.3	-0.3	2.3	0.9	6.6	9.3	JX CAL-MART STONY BARBE 321 {4}	81	MARTIN DAIRY LLC
JX MM STEVE SHAKIRA 13799 {6}-ET	840003222006343	43	121	733	76	46	2.99	3.3	-2.3	-1.9	0.6	0.6	-2.7	8.7	JX MM GOT MAID SHAKIRA 4340 {5}	79	MISTY MEADOW DAIRY
JX MM STEVE SHAKIRA 13809 {6}-ET	840003222006353	43	121	733	76	46	2.99	3.3	-2.3	-1.9	0.6	0.6	-2.7	8.7	JX MM GOT MAID SHAKIRA 4340 {5}	79	MISTY MEADOW DAIRY
JX MM STEVE SHAKIRA 13811 {6}-ET	840003222006355	43	121	733	76	46	2.99	3.3	-2.3	-1.9	0.6	0.6	-2.7	8.7	JX MM GOT MAID SHAKIRA 4340 {5}	79	MISTY MEADOW DAIRY
JX RED TOP STEVE 56474 {5}	840003224957440	42	120	415	73	27	2.95	4.2	-1.1	-0.2	2.3	0.9	6.1	8.7	JX RED TOP STONEY 48131 {4}		RED TOP JERSEYS
Daughters of DP KILOWATT AMP-ET AJCA: JEUSA000172581329 (GT) JH1F NAAB: 7JE1628																	
FOOTHILL AMP 34723 {6}	840003218568520	37	120	879	40	41	3.00	3.0	0.5	1.2	1.5	0.2	-0.5	9.1	FOOTHILL LISTOWEL 30669 {5}		AHLEM FOOTHILL FARMS
Daughters of ISDK VJ RAASTRUP HIHL GISLEV AJCA: JEDNK00000304171 (GT) JH1F NAAB: 236JE226																	
JX CAL-MART GISLEV BECKY 1892 {5}-ET	067801892	39	138	-56	53	28	2.71	3.4	1.6	2.5	3.5	0.2	3.6	6.5	JX CAL-MART STONY BARBE 321 {4}	81	MARTIN DAIRY LLC
JX VALSIGNA VJ GISLEV 40933 {6}-ET	840003221204774	39	131	513	49	35	2.83	3.6	0.6	1.1	2.6	0.5	4.5	7.1	JX VALSIGNA STORMCLOUD 34483 {5}	84	WICKSTROM DAIRIES L.P.
JX VALSIGNA VJ GISLEV 40951 {6}-ET	840003221204792	39	131	513	49	35	2.83	3.6	0.6	1.1	2.6	0.5	4.5	6.6	JX VALSIGNA STORMCLOUD 34483 {5}	84	WICKSTROM DAIRIES L.P.
JX CAL-MART GISLEV WAHNETA 1896 {6}-ET	067801896	39	127	576	57	42	2.82	2.6	-0.2	0.8	2.1	0.1	0.8	5.9	JX CAL-MART HARRIS WYAN 9464 {5}-ET	80	MARTIN DAIRY LLC
JX VIERRA VJ GISLEV 32315 {6}-ET	840003224438410	39	123	174	48	26	2.78	3.7	2.3	3.4	4.6	-0.1	-0.5	7.2	JX PROGGENESIS LBK LUSCIOUS {5}-ET		VIERRA DAIRY FARMS & SEMEX A
JX CAL-MART GISLEV PAM 1861 {6}-ET	067801861	39	122	258	52	33	2.77	3.0	0.6	1.3	3.9	0.5	3.0	6.8	JX CAL-MART MALDIN PEG 397 {5}-ET	80	MARTIN DAIRY LLC
JX CAL-MART GISLEV PAT 1865 {6}-ET	067801865	39	122	258	52	33	2.77	3.0	0.6	1.3	3.9	0.5	3.0	6.8	JX CAL-MART MALDIN PEG 397 {5}-ET	80	MARTIN DAIRY LLC
JX AHLEM VJ GISLEV PETUNIA 59775 {5}	840003220917133	39	120	132	57	29	2.75	3.3	0.5	1.1	2.3	0.2	2.9	6.1	JX PINE-TREE GOT MAID 1307 1666 {4}-ET	80	AHLEM FARMS PARTNERSHIP
JX PINE-TREE 2054 GISLEV 2556 {5}-ET	067762556	38	120	-11	41	27	2.80	3.4	1.7	2.5	3.7	0.4	3.9	7.3	JX PINE-TREE 1556 ACHIEVER 2054 {4}-ET		STEINER, MATTHEW
Daughters of JX AHLEM AMP HEIST {6}-ET AJCA: JE840003202630924 (GT) JH1F NAAB: 7JE1788																	
JX JCJ HEIST 46617 {6}-ET	840003218446257	36	128	920	48	41	3.01	4.3	0.8	1.2	3.1	0.8	5.6	8.8	JX JCJ STORMCLOUD 41540 {5}	85	AHLEM BROTHERS
JX JCJ HEIST 46630 {6}-ET	840003218446270	36	128	920	48	41	3.01	4.3	0.8	1.2	3.1	0.8	5.6	8.8	JX JCJ STORMCLOUD 41540 {5}	85	AHLEM BROTHERS
JX JCJ HEIST 46664 {6}-ET	840003218446304	36	128	920	48	41	3.01	4.3	0.8	1.2	3.1	0.8	5.6	8.8	JX JCJ STORMCLOUD 41540 {5}	85	AHLEM BROTHERS
JX VALSIGNA HEIST 40294 {6}-ET	840003220402481	36	128	886	42	40	3.02	4.2	1.5	1.5	2.8	0.7	7.1	8.7	JX VALSIGNA STORMCLOUD 34381 {5}	81	WICKSTROM DAIRIES L.P.
Daughters of JX AHLEM ENDURANCE {4}-ET AJCA: JE840003144728626 (GT) JH1F NAAB: 200JE1211																	
JX RIVER VALLEY ENDUR MANCHEZ 8527 {5}-ET	067878527	37	123	640	54	33	2.88	4.1	-0.9	-0.3	0.4	1.6	14.1	8.0	RIVER VALLEY LSTWL MACNCHEZ 5055-ET	88	RIVER VALLEY FARM
Daughters of JX CAL-MART ORIOLE {4} AJCA: JEUSA000067374680 (GT) JH1F NAAB: 29JE4200																	
JX CAL-MART ORIOLE BELA 1862 {5}-ET	067801862	36	119	103	49	31	2.83	3.8	-0.2	0.6	1.5	1.1	11.5	8.5	JX CAL-MART STONY BARBE 321 {4}	81	MARTIN DAIRY LLC
JX CAL-MART ORIOLE BELLA 1954 {5}-ET	075961954	36	119	103	49	31	2.83	3.8	-0.2	0.6	1.5	1.1	11.5	8.2	JX CAL-MART STONY BARBE 321 {4}	81	MARTIN DAIRY LLC
Daughters of JX CAL-MART VERIZON {4}-ET AJCA: JEUSA000067374660 (GT) JH1F NAAB: 29JE4176																	
JX FOREST GLEN VERIZON TILLY {5}	067870951	36	127	257	49	31	2.95	5.0	1.3	1.5	2.1	0.8	6.8	8.5	JX FOREST GLEN STONEY TIAN {4}-ET		FOREST GLEN JERSEYS
JX CAL-MART VERIZON JAN 1887 {5}-ET	067801887	36	127	382	48	28	2.94	4.5	2.7	2.4	1.4	0.5	3.2	7.4	CAL-MART HJORT JAN 9699	84	MARTIN DAIRY LLC
JX CAL-MART VERIZON WAVY 1938 {5}-ET	075961938	35	120	436	42	34	3.00	4.2	1.3	1.5	2.0	0.8	7.7	7.1	JX CAL-MART DANNY WILEEN 849 {4}-ET		MARTIN DAIRY LLC

Name	Reg #	Rel	JPI	Parent Average										JUI	EFI	Dam	Dam Score	Owner
				Milk	Fat	Prot	SCS	PL	DPR	CCR	HCR	PTAT						
JX CAL-MART VERIZON WASP 1945 {5}-ET	075961945	35	120	436	42	34	3.00	4.2	1.3	1.5	2.0	0.8	7.7	7.1	JX CAL-MART DANNY WILEEN 849 {4}-ET	79	MARTIN DAIRY LLC	
JX FOREST GLEN VERIZON IRONEE {5}	076271079	35	118	647	34	33	2.93	5.3	1.5	1.5	2.1	0.6	5.3	6.7	JX FOREST GLEN BEAMER IRONEE {4}	79	FOREST GLEN JERSEYS	
Daughters of JX CAL-MART WESTPORT {5}-ET AJCA: JEUSA000067374603 (GT) JH1F NAAB: 29JE4117																		
JX CAL-MART WESTPORT MOLLY 1919 {5}	075961919	35	122	193	54	25	2.93	4.1	0.6	0.6	2.4	1.0	8.0	7.0	JX CAL-MART PRIAP MIGINIA 9807 {4}	79	MARTIN DAIRY LLC	
Daughters of JX CDF JLS PILGRIM THRASHER {6}-ET AJCA: JE840003006436075 (GT) JH1F NAAB: 507JE1758																		
JX VALSIGNA THRASHER 41093 {6}-ET	840003229234774	37	128	1,001	46	41	2.99	4.7	0.8	1.0	2.1	0.8	3.9	8.4	JX VALSIGNA STORMCLOUD 34483 {5}	84	WICKSTROM DAIRIES L.P.	
JX VALSIGNA THRASHER 41095 {6}-ET	840003229234776	37	128	1,001	46	41	2.99	4.7	0.8	1.0	2.1	0.8	3.9	8.4	JX VALSIGNA STORMCLOUD 34483 {5}	84	WICKSTROM DAIRIES L.P.	
JX RED TOP THRASHER 56357 {5}-ET	840003224957323	36	127	1,086	53	44	2.94	4.6	0.7	1.3	2.0	0.4	-0.1	7.6	JX RED TOP GOT MAID 48185 {4}		RED TOP JERSEYS	
JX PINE-TREE 1939 THRASHER 2554 {6}	067762554	36	127	607	45	33	3.00	4.6	1.7	2.0	3.4	0.6	5.1	8.4	JX PINE-TREE MALDINI ANYA 1939 {5}-ET		STEINER, MATTHEW	
JX MM THRASHER MANHATTAN 13947 {5}-ET	840003222006491	35	126	663	60	37	3.05	4.0	1.2	1.4	1.8	0.6	2.9	7.3	JX MM MANHATTAN {4}		MISTY MEADOW DAIRY	
JX MM THRASHER MANHATTAN 13966 {5}-ET	840003222006510	35	126	663	60	37	3.05	4.0	1.2	1.4	1.8	0.6	2.9	7.3	JX MM MANHATTAN {4}		MISTY MEADOW DAIRY	
JX JX RIVER VALLEY THRASHER 2334 {5}-ET	840003217182997	36	126	969	49	42	2.90	4.4	0.5	0.8	0.8	0.9	4.6	7.9	JX RIVER VALLEY ENZO MACNCHEZ 6612 {4}-ET		RIVER VALLEY FARM	
JX CAL-MART THRASHER DEL 1885 {5}	067801885	36	123	739	57	39	2.89	3.6	1.0	1.1	2.2	0.2	-2.8	8.4	JX CAL-MART STONEY DORALY 519 {4}-ET		MARTIN DAIRY LLC	
JX PINE-TREE 1597 THRASHER 2583 {6}-ET	067762583	37	120	1,006	42	40	2.98	4.5	0.8	0.9	1.2	0.9	5.6	7.9	JX PINE-TREE NEWS 240 1597 {5}-ET	85	STEINER, MATTHEW	
Daughters of JX DUPAT FEVER {5}-P-ET AJCA: JE840003141725612 (GT) JH1F NAAB: 7JE1701																		
JX AHLEM FEVER DREAM 59138 {6}-P-ET	840003220916496	37	130	1,093	43	40	2.95	4.2	0.9	1.9	2.3	0.5	-0.4	8.7	AHLEM LISTOWEL DREAM 53757-P	77	AHLEM FARMS PARTNERSHIP	
JX AHLEM FEVER DREAM 59560 {6}-P-ET	840003220916918	37	130	1,093	43	40	2.95	4.2	0.9	1.9	2.3	0.5	-0.4	8.7	AHLEM LISTOWEL DREAM 53757-P	77	AHLEM FARMS PARTNERSHIP	
JX AHLEM FEVER DREAM 59567 {6}-P-ET	840003220916925	37	130	1,093	43	40	2.95	4.2	0.9	1.9	2.3	0.5	-0.4	8.7	AHLEM LISTOWEL DREAM 53757-P	77	AHLEM FARMS PARTNERSHIP	
JX AHLEM FEVER DREAM 59605 {6}-P-ET	840003220916963	37	130	1,093	43	40	2.95	4.2	0.9	1.9	2.3	0.5	-0.4	9.0	AHLEM LISTOWEL DREAM 53757-P	77	AHLEM FARMS PARTNERSHIP	
Daughters of JX DUPAT JLS STRMCLD DORSAI {5}-ET AJCA: JE840003141725606 (GT) JH1F NAAB: 147JE6229																		
JX AHLEM DORSAI CRYSTAL 19593 {6}	840003220915950	36	120	839	46	40	2.93	3.6	0.3	0.6	1.7	0.6	-0.6	9.1	AHLEM LISTOWEL CRYSTAL 14179	82	AHLEM FARMS JERSEYS	
Daughters of JX FARIA BROTHERS ALTASABAN {4}-ET AJCA: JE840003200649644 (GT) JH1F NAAB: 11JE7047																		
JX PEAK SABAN ADVANCE 15212 {5}-ET	840003221308309	35	127	995	65	44	2.77	3.3	-1.5	-1.1	0.8	0.5	1.5	8.9	JX KASH-IN ADVANCE {6}-ET		PEAK GENETICS	
JX PEAK SABAN 41738 15186 {5}-ET	840003221308281	36	119	990	61	39	2.94	2.9	-0.2	0.7	1.2	0.3	2.3	7.2	JX RED TOP VICEROY 41738 {5}		PEAK GENETICS	
Daughters of JX FARIA BROTHERS BUTKUS {4}-ET AJCA: JE840003144724624 (GT) JH1F NAAB: 14JE1712																		
JX VALSIGNA BUTKUS 40527 {5}-ET	840003221203268	36	124	721	55	35	3.05	3.8	1.4	1.2	1.7	1.0	4.9	9.2	JX VALSIGNA STORMCLOUD 34381 {5}	81	WICKSTROM DAIRIES L.P.	
JX VALSIGNA BUTKUS 40589 {5}-ET	840003221203330	36	124	721	55	35	3.05	3.8	1.4	1.2	1.7	1.0	4.9	9.2	JX VALSIGNA STORMCLOUD 34381 {5}	81	WICKSTROM DAIRIES L.P.	
Daughters of JX FOREST GLEN GOT MAID DANIEL {6}-ET AJCA: JEUSA000067650254 (GT) JH1F NAAB: 14JE1683																		
JX RED TOP DANIEL 55433 {5}	840003221213972	28	125	1,423	49	55	2.82	3.6	-1.7	-1.2	0.4	0.7	3.3	8.4	JX RED TOP GUNSMOKE 47362 {4}	80	RED TOP JERSEYS	
JX CLOVER FARMS DANIEL PAGENT 8370 {6}	067878370	28	123	1,069	48	45	2.84	3.6	-0.6	-0.2	0.5	0.6	-0.4	8.5	JX CLOVER FARMS EDREED PAGENT 6607 {5}		CLOVER FARMS	
JX RED TOP DANIEL 54831 {4}	840003219463497	30	118	1,466	62	51	2.89	2.1	-1.0	0.0	-0.4	0.7	0.9	8.2	JX RED TOP MILTON 42684 {3}	81	RED TOP JERSEYS	
JX CLOVER FARMS DANIEL FLUT 8815 {5}	067888815	27	118	772	52	37	2.85	3.6	-0.6	0.0	1.4	0.7	2.5	8.6	JX CLOVER FARMS STONEY FLUT 6767 {4}		CLOVER FARMS	
Daughters of JX KASH-IN GOT JIGGY {6}-ET AJCA: JE840003138463636 (GT) JH1F NAAB: 551JE1717																		
JX AVI-LANCHE JIGGY DEDE 31144 {5}	840003212618220	37	128	583	55	32	2.76	4.8	-0.2	0.5	2.7	0.9	7.2	9.0	JX AVI-LANCHE STONEY DEDE 26361 {4}-ET	82	AVILA RICHARD & JENNIFER M	
JX JX RIVER VALLEY JIGGY MAC 2336 {5}-ET	840003217182999	37	127	1,004	57	45	2.77	4.3	-1.4	-1.1	-0.2	1.1	6.9	8.9	JX RIVER VALLEY ENZO MACNCHEZ 6612 {4}-ET		RIVER VALLEY FARM	
JX JX RIVER VALLEY JIGGY MAC 2337 {5}-ET	840003217183000	37	127	1,004	57	45	2.77	4.3	-1.4	-1.1	-0.2	1.1	6.9	8.9	JX RIVER VALLEY ENZO MACNCHEZ 6612 {4}-ET		RIVER VALLEY FARM	
FOUR J JIGGY 19191 {4}	840003216639485	37	124	979	34	38	2.79	5.4	0.3	0.9	1.2	0.2	-0.5	9.0	FOUR J LISTOWEL 10622 {3}	79	FOUR J JERSEYS	
PEAK JIGGY 22817 {4}-ET	840003217050449	38	123	614	55	33	2.84	4.6	-0.6	0.4	1.9	0.9	7.1	8.9	RED TOP VICEROY 34441 {3}	85	PEAK GENETICS	
JX D&E JIGGY POEM 31209 {5}	840003212618285	37	122	806	49	37	2.77	4.9	-0.3	-0.1	1.0	0.7	5.6	8.7	JX D&E STONEY POEM 26560 {4}	76	D & E JERSEYS	
Daughters of JX PEAK ALTAMONTRA {6}-ET AJCA: JE840003140986383 (GT) JH1F NAAB: 11JE1369																		
JX RED TOP ALTAMONTRA 56014 {5}	840003224956980	27	120	796	62	42	2.96	2.9	-0.5	0.6	1.6	0.8	5.1	8.9	JX RED TOP STONEY 48043 {4}		RED TOP JERSEYS	

Name	Reg #	Rel	JPI	Parent Average										Dam	Dam Score	Owner
				Milk	Fat	Prot	SCS	PL	DPR	CCR	HCR	PTAT	JUI			
Daughters of JX PVF WC ZINC {5}-ET AJCA: JEUSA00011996684 (GT) JH1F NAAB: 1JE1074																
JX ALL LYNNS ZINC KATE {6}-ET	174147354	37	122	439	57	39	2.88	3.3	-0.7	-0.1	1.1	0.6	1.8	8.9	JX AVON ROAD GOT MAID KATHY {6}	ALLEN DAVID & TOMMY
JX ALL LYNNS ZINC KATE {6}	174147907	37	122	439	57	39	2.88	3.3	-0.7	-0.1	1.1	0.6	1.8	8.9	JX AVON ROAD GOT MAID KATHY {6}	ALLEN DAVID & TOMMY
Daughters of JX SEXING GM PADDOCK {4}-ET AJCA: JE840003146617430 (GT) JH1F NAAB: 551JE1766																
JX JER-Z-BOYZ PADDOCK 76522 {5}-ET	174178477	36	118	1,227	57	55	2.85	3.5	-1.4	-1.0	0.1	0.4	-1.9	7.8	JX JER-Z-BOYZ GOT MAID 58410 {6}	83 JER-Z-BOYZ
JX JER-Z-BOYZ PADDOCK 76615 {5}-ET	174181543	36	118	1,227	57	55	2.85	3.5	-1.4	-1.0	0.1	0.4	-1.9	7.8	JX JER-Z-BOYZ GOT MAID 58410 {6}	83 JER-Z-BOYZ
Daughters of JX SPRING CREEK MARLO STONEY {3}-ET AJCA: JE840003011730374 (GT) JH1F NAAB: 14JE769																
JX PRIMUS STONEY LISTOWEL 20939 {4}	840003204567563	41	144	549	64	37	2.80	4.3	0.4	1.3	2.5	0.3	1.5	8.6	RIVER VALLEY LISTOWEL DIXIE 5078-ET	74 YOSEMITE JERSEY DAIRY
JX RED TOP STONEY 48043 {4}	840003204562489	35	137	792	71	41	2.86	3.1	0.2	0.5	0.8	0.5	2.7	8.5	RED TOP MILTON 40054 {4}	83 RED TOP JERSEYS
JX DUPAT STONEY 21396 {4}	840003204568020	34	135	702	63	39	2.87	2.9	0.4	0.7	2.5	0.8	2.8	9.3	DUPAT BANCROFT 18000	79 WICKSTROM JERSEY FARMS INC
JX RED TOP STONEY 54700 {4}	840003219463366	34	132	218	64	31	2.85	3.1	0.6	1.0	3.2	0.7	5.8	8.5	RED TOP ALTABLITZ 46388 {6}	80 RED TOP JERSEYS
JX RED TOP STONEY 55481 {4}	840003221214020	31	130	655	61	37	2.88	3.3	0.8	1.0	1.4	0.2	2.2	8.2	JX RED TOP RAGNAROK 47146 {3}	77 RED TOP JERSEYS
JX DUPAT STONEY 20626 {4}-ET	840003204567250	42	129	545	65	32	2.91	4.1	0.5	0.6	2.5	1.2	10.5	8.0	DUPAT FEARLESS 15549-ET	90 WICKSTROM JERSEY FARMS INC
JX FOREST GLEN STONEY NARANJA {4}-ET	067805933	42	128	111	65	25	2.91	4.3	0.9	0.3	1.7	0.8	3.5	8.5	JX FOREST GLEN MARLO ORANGE {3}	84 BANSEN, DAN K
JX RED TOP STONEY 50857 {4}	840003209418951	35	126	761	53	34	2.90	3.6	2.0	2.2	2.3	0.7	7.5	7.9	JX RED TOP MONUMENT 38516 {3}	84 RED TOP JERSEYS
JX RED TOP STONEY 55742 {4}	840003224956708	31	126	545	61	34	2.84	3.5	0.7	0.7	2.6	0.7	3.6	8.6	JX RED TOP STEPH 47308 {4}	RED TOP JERSEYS
JX SPRING CREEK STONEY DORY {4}	067258927	34	125	237	55	31	2.86	3.5	1.1	1.1	2.6	1.0	8.0	8.3	JX SPRING CREEK TARHEEL DOEDY {5}	85 SPRING CREEK FARMS
JX AHLEM STONEY DIAMOND 55398 {4}-ET	067955398	42	125	95	56	28	2.79	3.7	0.7	0.9	2.4	0.7	5.0	8.5	PRIMUS KWYNN DIAMOND 212-ET	81 AHLEM FARMS PARTNERSHIP
JX CLOVER FARMS STONEY ICE 7220 {4}	067847220	34	123	26	51	25	2.89	3.8	1.3	1.5	2.7	0.5	6.3	8.6	JX CLOVER FARMS WORLD CUP ICE 5330 {5}	81 CLOVER FARMS
JX RED TOP STONEY 49474 {4}	840003206411269	36	122	601	53	30	2.91	3.1	1.8	1.8	2.9	0.8	3.8	8.7	JX RED TOP VANDRELL 36534 {3}	82 RED TOP JERSEYS
JX RED TOP STONEY 56487 {4}	840003224957453	31	122	209	66	28	2.87	3.1	0.8	0.9	2.5	0.8	8.2	7.8	JX RED TOP STONEY 47987 {4}	RED TOP JERSEYS
JX RED TOP STONEY 55845 {4}	840003224956811	33	122	63	69	23	2.84	3.1	0.6	0.5	1.8	0.6	4.4	8.2	JX RED TOP STONEY 47973 {4}	RED TOP JERSEYS
JX JER-Z-BOYZ STONEY BONITA 67859 {4}-P	173594528	41	121	600	57	33	2.86	3.4	0.6	1.4	1.6	0.6	-0.8	8.4	JER-Z-BOYZ LISTOWEL BONITA 57998-P	78 JER-Z-BOYZ
JX RED TOP STONEY 50244 {4}	840003208521969	36	121	319	61	29	2.86	3.9	0.0	-0.3	1.8	0.8	4.5	8.5	JX RED TOP MARLO 37296 {3}	83 RED TOP JERSEYS
JX SUNRAY STONEY SHARON {4}	067891180	33	121	309	56	26	2.84	3.4	1.3	1.5	2.8	0.7	3.8	8.0	SUNRAY BONANZA SHERRY {6}	82 SUNRAY DAIRY LLP
JX RED TOP STONEY 55213 {4}	840003221213752	32	121	194	59	27	2.88	3.2	1.1	1.4	2.0	0.7	3.0	8.6	RED TOP SHOCKER 46410 {4}	RED TOP JERSEYS
JX DUPAT STONEY 21679 {4}	840003209722217	34	121	291	53	25	2.81	4.1	0.1	0.6	2.2	0.7	7.9	8.7	DUPAT LISTOWEL 18198	84 WICKSTROM JERSEY FARMS INC
JX RED TOP STONEY 55502 {3}	840003224957593	31	120	720	64	36	2.94	3.0	0.1	0.3	1.8	0.6	4.4	8.4	RED TOP REDWOOD 47408 {2}	74 RED TOP JERSEYS
JX RED TOP STONEY 55100 {4}	840003221213639	33	120	391	59	27	2.86	3.3	0.8	0.9	2.7	0.6	3.2	8.5	RED TOP ALTABLITZ 46502	81 RED TOP JERSEYS
JX RED TOP STONEY 54679 {4}	840003219463345	34	119	577	57	33	2.94	3.1	0.7	0.8	1.9	0.5	3.1	8.4	JX RED TOP AVON KLAY 46272 {4}	82 RED TOP JERSEYS
JX MOUNT ROCK STONEY 7078 {4}	067807078	42	118	190	55	19	2.84	3.9	1.2	1.5	2.3	0.7	6.3	8.5	MOUNT ROCK DIVIDEND JUSTICE	83 MAINS, DANIEL R
Daughters of JX SUNSET CANYON GOT MAID {5}-ET AJCA: JEUSA000119407594 (GT) JH1F NAAB: 551JE1650																
JX PROGENESIS ZINC 31455 {6}-ET	840003214926267	42	133	1,066	57	51	2.81	5.1	-0.9	0.3	1.3	0.8	3.3	9.4	CAL-MART VICEROY MACY 266	VIERRA DAIRY FARMS & SEMEX A
JX GOLDEN MEADOWS GOT MAID 4620 {6}	173829923	35	123	1,597	54	59	2.82	3.6	-1.8	-1.3	0.3	0.3	-1.0	9.3	GOLDEN MEADOWS COMANCHE 4093	DIAS ROBERT T. & FANELLI ROB
JX MM GOT MAID 13812 {5}	840003222006356	41	123	909	73	45	2.83	3.1	-1.8	-1.5	0.5	0.8	1.3	8.5	JX MM STONEY 7796 {4}	MISTY MEADOW DAIRY
JX RED TOP GOT MAID 47532 {6}	840003204246239	42	120	836	73	44	2.90	3.7	-1.7	-1.1	0.2	0.4	-2.7	9.2	RED TOP STEVE 39941 {5}	85 RED TOP JERSEYS
JX MM GOT MAID 13743 {6}	840003222006287	36	118	993	57	52	2.81	2.2	-1.4	-0.3	2.2	0.3	-2.2	7.8	MM BLADE 18106	86 MISTY MEADOW DAIRY
Daughters of JX VIERRA ELVIS {6}-ET AJCA: JE840003200644037 (GT) JH1F NAAB: 200JE1210																
JX VIERRA ELVIS 32382 {6}-ET	840003224438477	36	123	617	62	38	2.97	4.0	0.3	1.4	3.5	0.7	2.4	7.4	JX PROGENESIS LBK LUSCIOUS {5}-ET	VIERRA DAIRY FARMS & SEMEX A
JX VIERRA ELVIS 32397 {6}-ET	840003224438492	36	123	617	62	38	2.97	4.0	0.3	1.4	3.5	0.7	2.4	7.4	JX PROGENESIS LBK LUSCIOUS {5}-ET	VIERRA DAIRY FARMS & SEMEX A
JX VIERRA ELVIS 32403 {6}-ET	840003224438498	36	123	617	62	38	2.97	4.0	0.3	1.4	3.5	0.7	2.4	7.4	JX PROGENESIS LBK LUSCIOUS {5}-ET	VIERRA DAIRY FARMS & SEMEX A
Daughters of OAKLANE DAZZLER DOORMAN 2125-ET AJCA: JEUSA000067742125 (GT) JH1F NAAB: 7JE1529																
FOUR J DOORMAN 20067 {6}	840003220069430	40	131	304	54	27	2.82	4.9	0.8	1.5	2.9	0.4	-0.5	8.7	FOUR J LISTOWEL 14097 {5}-P	82 FOUR J JERSEYS
FOUR J DOORMAN 20554 {5}	840003220069916	40	120	407	34	18	2.74	5.4	1.3	1.9	3.2	0.4	4.8	8.3	JX FOUR J LISTOWEL 11222 {4}	80 FOUR J JERSEYS
JX DUPAT DOORMAN 22939 {5}	840003217050571	33	118	673	39	29	2.89	5.0	1.1	1.3	2.7	0.8	3.8	8.7	JX DUPAT STEPH 19941 {4}	78 WICKSTROM JERSEY FARMS INC

Name	Reg #	Rel	JPI	Parent Average										Dam	Score	Owner	
				Milk	Fat	Prot	SCS	PL	DPR	CCR	HCR	PTAT	JUI				EFI
Daughters of PINE-TREE CHROME NAVIDAD {6}-ET AJCA: JEUSA000067771942 (GT) JH1F NAAB: 7JE1792																	
JX MM NAVIDAD MANHATTAN 13752 {5}-ET	840003222006296	35	121	681	68	40	3.04	2.7	-0.9	-0.5	1.1	1.3	7.7	8.3	JX MM MANHATTAN {4}	84	MISTY MEADOW DAIRY
Daughters of PRIMUS VICEROY CALIBAN-ET AJCA: JE840003006436062 (GT) JH1F NAAB: 507JE1787																	
JX VALSIGNA CALIBAN 41065 {6}-ET	840003229234746	37	120	926	44	38	2.95	4.3	0.1	0.7	1.9	1.2	9.8	9.3	JX VALSIGNA STORMCLOUD 34483 {5}	84	WICKSTROM DAIRIES L.P.

For a complete list of the Top Heifers for Parent Average JPI sorted by sire, visit the Green Book website.
<http://greenbook.usjersey.com/>

PART II: FEMALES

Section E

Herds

December 2020

REAP Herds Ranked by Average Jersey Performance Index™ (JPI)

The top 25% of herds ranked by average Jersey Performance Index™ are listed. Herds must be enrolled in the AJCA REAP program and have a minimum of 10 cows with JPIs. The average includes only Herd Register and Generation Count 4, 5 and 6 cows that have calved within the past 15 months with no termination code associated with the current lactation. Herds with same JPI average are ranked by the average for PTA protein.

Dec 2020		PTA Milk	PTA Fat	PTA Prot	CM\$	NM\$	FM\$	GM\$	JPI	
Breed Averages and Standard Deviations based on 109,341 cows in 719 currently enrolled REAP herds.		Brd Avg	27	6	4	83	77	64	66	20
		Std Dev	652	24	20	170	164	154	137	45

Dec 2020 AJCA Herd PTA Averages Ranked by Jersey Performance Index™

Herd #	Herd Name	# Cows	% GT	PTA Milk	PTA Fat	PTA Prot	CM\$	NM\$	FM\$	GM\$	JPI
21-55-0913	TRANS-OVA GENETICS SIOUX CENTER, IA	453	100	-19	20	11	236	215	171	210	67
92-23-0426	MARTIN DAIRY LLC TILLAMOOK, OR	971	98	202	20	15	212	197	164	166	53
31-38-1380	KOZAK, ALAN MILLERSBURG, OH	446	99	173	17	15	198	182	147	171	52
92-20-0077	FOREST GLEN JERSEYS DAYTON, OR	274	58	356	19	17	181	170	145	139	47
23-15-7000	SEXING TECHNOLOGIES / ACCOUNTING DEPT NAVASOTA, TX	189	99	237	18	14	195	183	158	149	47
93-24-0632	AHLEM, JAMES HILMAR, CA	3,149	91	434	17	16	180	174	161	142	46
93-24-0224	AHLEM FARMS PARTNERSHIP HILMAR, CA	3,298	86	284	14	13	177	169	151	144	45
93-24-0534	WICKSTROM JERSEY FARMS INC HILMAR, CA	2,793	44	436	15	17	166	159	144	131	44
92-23-0370	HOGAN, DAVID L TILLAMOOK, OR	2,649	73	246	30	17	204	190	157	145	44
57-16-0008	UNIVERSITY OF GEORGIA ATHENS, GA	26	100	281	17	12	182	176	163	152	44
13-03-0360	LUCKY HILL FARM DANVILLE, VT	171	98	76	17	10	181	167	137	143	44
93-24-1175	RED TOP JERSEYS HILMAR, CA	4,688	16	345	19	16	169	160	139	131	43
92-23-0452	SILVA, ERIC LEONARD BEAVER, OR	385	71	-11	21	9	183	166	132	142	43
35-36-1359	D & D JERSEYS NEWTON, WI	104	92	318	18	18	178	164	134	123	41
35-57-0960	ALLEN, DAVID REEDSBURG, WI	79	96	351	16	15	179	171	154	126	41
92-20-0074	FOREST GLEN JERSEYS DAYTON, OR	2,030	58	311	16	15	152	142	121	119	40
93-50-1193	AHLEM FOOTHILL FARMS TURLOCK, CA	2,668	47	386	14	14	151	146	137	117	40
92-23-0233	WILSONVIEW DAIRY TILLAMOOK, OR	493	98	329	17	14	162	154	138	122	40
93-24-0079	NYMAN BROS HILMAR, CA	1,098	1	395	12	14	144	141	134	112	39
93-10-0812	ROLLIN VALLEY FARMS RIVERDALE, CA	15	47	216	17	12	149	140	122	120	39
93-24-1162	AHLEM, JAMES HILMAR, CA	562	81	426	13	14	142	139	133	113	38
93-24-1009	WICKSTROM DAIRIES L.P. HILMAR, CA	3,177	73	409	12	13	149	147	143	111	38
74-95-4502	AVILA RICHARD & JENNIFER M DALHART, TX	2,886	32	291	14	13	151	143	127	117	38
11-20-0296	TAYLOR BROTHERS SAINT ALBANS, ME	487	95	498	14	17	150	147	140	109	37
35-27-0661	SPRING CREEK FARMS HIXTON, WI	79	9	248	18	16	161	148	118	126	37
51-11-0229	ST BRIGIDS FARM KENNEDYVILLE, MD	54	83	431	13	15	143	139	130	113	37
34-08-0869	SAND CREEK DAIRY LLC HASTINGS, MI	323	94	254	17	14	161	151	128	116	37
93-50-1198	TWIN STAR DAIRY TURLOCK, CA	344	76	216	17	12	157	147	124	108	37
92-23-0652	LEGENDAIRY FARMS BEAVER, OR	432	36	73	19	11	150	136	106	120	37
52-82-4503	MOLE HILL DAIRY LLC DAYTON, VA	59	92	93	11	8	144	134	115	120	37
41-79-0758	LEHNERTZ, TRAVIS PLAINVIEW, MN	152	93	311	14	14	166	158	141	115	36
93-24-1139	NYMAN BROS HILMAR, CA	247	0	369	11	12	129	126	120	97	36
93-24-1052	SUNWEST JERSEY DAIRY HILMAR, CA	1,443	60	268	12	11	140	135	124	109	36
93-50-1216	AHLEM FARMS PARTNERSHIP HILMAR, CA	3,215	72	224	9	10	138	132	120	113	36
35-51-0348	UNITED PRIDE DAIRY, LLC PHILLIPS, WI	84	83	170	14	11	148	138	116	111	35

AJCA Herd PTA Averages Ranked by Jersey Performance Index™

Herd #	Herd Name	# Cows	% GT	PTA Milk	PTA Fat	PTA Prot	CM\$	NM\$	FM\$	GM\$	JPI
93-24-0331	C & S LIVESTOCK HILMAR, CA	2,181	63	229	11	10	138	133	122	111	35
41-79-0787	SEXTON, STACI ZUMBRO FALLS, MN	18	67	83	12	12	163	150	121	129	34
93-24-1151	NYMAN BROS HILMAR, CA	546	0	343	9	11	123	120	116	92	34
23-20-0326	SPRUCE ROW FARM, INC. MEADVILLE, PA	248	2	250	12	13	131	122	100	99	33
31-39-9020	ALBRIGHT JERSEYS LLC WILLARD, OH	459	21	239	7	12	118	110	94	97	33
42-60-0851	ROCK BOTTOM DAIRY ALVORD, IA	673	13	109	15	10	149	138	114	105	33
93-24-0571	YOSEMITE JERSEY DAIRY HILMAR, CA	2,171	51	191	7	8	125	120	111	105	33
31-85-0079	ZOLLINGER, ERIC STERLING, OH	43	7	263	12	12	112	106	91	89	32
93-54-0691	FOUR J JERSEYS TIPTON, CA	3,073	72	207	17	12	141	131	109	94	32
93-24-1199	NYMAN BROS HILMAR, CA	519	0	324	10	11	119	116	109	88	32
93-24-0595	DIAS FAMILY DAIRY HILMAR, CA	199	2	215	11	10	122	117	105	97	32
65-06-0092	ROWLEY, STEVE FOXWORTH, MS	271	54	212	11	10	133	127	114	103	32
21-18-0569	DEN KEL JERSEYS LLC BYRON, NY	47	38	80	13	10	117	104	75	92	32
57-31-0502	BERRY COLLEGE MOUNT BERRY, GA	30	100	156	8	8	118	111	98	104	32
21-30-0987	CARLSON, CHERYL A TULLY, NY	40	58	-165	19	8	142	121	73	103	32
13-14-0615	RICHARDSON FAMILY FARM WOODSTOCK, VT	51	0	-156	3	0	91	80	59	102	32
93-54-0735	JER-Z-BOYZ RANCH PIXLEY, CA	4,840	23	-53	15	5	130	119	96	107	31
50-30-0069	RICHFIELD FARMS INC GREENWOOD, DE	99	69	217	13	12	132	122	100	85	30
92-23-0481	SUN VALLEY FARM CLOVERDALE, OR	561	36	50	15	10	131	118	89	98	30
46-06-0268	CROSSWIND JERSEYS ELKTON, SD	1,140	77	181	7	9	120	114	101	96	30
31-85-0057	STEINER, AARON BURBANK, OH	72	96	-7	9	7	126	114	88	94	30
92-20-0303	SAR-BEN FARMS INC SAINT PAUL, OR	75	0	221	10	10	118	111	96	90	29
63-22-0017	BELLVIEW FARM /HAROLD L & GLEN BELL DRESDEN, TN	78	1	180	10	8	109	103	91	85	29
92-23-0458	GOMES JERSEY DAIRY, LLC TILLAMOOK, OR	434	56	15	14	8	129	117	91	98	29
23-59-7050	NORMANDELL FARMS LIBERTY, PA	59	37	180	8	10	104	95	78	72	28
63-46-0018	BOYD-LEE JERSEYS PARROTTSVILLE, TN	61	7	94	14	10	125	113	87	100	28
21-55-0454	CHAMBERLAIN GREG & BENJAMIN WYOMING, NY	600	4	158	9	9	101	93	77	81	28
93-24-0555	FANELLI DAIRY HILMAR, CA	753	6	96	11	7	117	110	96	92	28
35-59-0814	HEINZ, LLOYD SHAWANO, WI	69	99	-19	10	7	120	108	81	88	28
46-34-0120	OAK LANE JERSEYS ALEXANDRIA, SD	153	29	77	6	6	115	108	95	95	28
23-43-0295	VAN DE JERSEYS TRANSFER, PA	313	34	-86	8	2	105	96	77	92	28
31-72-9017	KING HOWARD & FAMILY FREMONT, OH	104	27	273	4	9	103	100	95	88	27
21-55-0982	CHAMBERLAIN, DANA WYOMING, NY	98	9	125	8	9	99	90	71	85	27
35-49-0017	OWENS FARMS INC FREDERIC, WI	792	49	114	8	8	99	90	73	85	27
33-78-0522	BOHNERT JERSEYS EAST MOLINE, IL	550	30	102	10	7	114	107	91	88	27
92-23-0140	PETERSON ERIC & ROY TILLAMOOK, OR	268	2	-15	9	6	104	92	68	93	27
31-85-0561	STEINER, MATTHEW MARSHALLVILLE, OH	227	67	-152	7	3	113	99	70	91	27
93-49-0295	HUGHES RICHARD & MARILYN BODEGA, CA	190	24	-258	8	1	80	66	35	83	27
55-44-0089	BILTMORE FARMS FLETCHER, NC	414	4	307	9	12	107	102	91	79	26
46-60-0025	GRABER JERSEY FARMS PARKER, SD	18	89	128	12	8	110	103	89	83	26
11-15-0190	SILVER MAPLE FARMS INC ALBION, ME	142	93	144	8	7	118	112	100	84	26
48-89-0166	ANYKING DAIRY CENTRALIA, KS	74	77	58	6	6	102	95	78	86	26
33-77-0313	CLOVER FARMS DUNDAS, IL	1,455	26	243	7	9	97	95	89	76	25
35-11-0803	ENDRES JAZZY JERSEYS LODI, WI	594	8	191	13	9	98	93	81	77	25
23-06-4666	MARTIN, BRIAN L KUTZTOWN, PA	111	0	154	10	9	110	102	86	85	25
21-55-0965	RUDGERS, LYMAN ATTICA, NY	162	6	199	7	8	93	89	80	74	25
35-65-0179	VANDELL FARMS INC SHARON, WI	58	31	247	6	7	90	90	91	70	25
93-54-0855	RANCHO TERESITA DAIRY TULARE, CA	2,377	96	38	7	5	112	104	89	86	25
74-81-0163	REFUGE DAIRY KERENS, TX	375	14	8	3	4	73	67	53	73	25
35-37-2746	JENKS, WILLIAM H (JIM) MARATHON, WI	544	1	161	9	8	106	100	88	76	24

AJCA Herd PTA Averages Ranked by Jersey Performance Index™

Herd #	Herd Name	# Cows	% GT	PTA Milk	PTA Fat	PTA Prot	CM\$	NM\$	FM\$	GM\$	JPI
65-06-0001	RIALS NEVILLE P & ROMAN KOKOMO, MS	169	85	182	6	7	95	91	84	75	24
23-41-4540	DERR MATTHEW L AND ALICIA C LINDEN, PA	68	0	308	12	12	93	87	77	63	23
41-70-0339	FRIEDGES CHARLES & JERI ELKO, MN	14	0	238	10	12	75	68	52	64	23
23-59-0592	CLEVELAND WILLIAM L & BARBARA A WELLSBORO, PA	58	2	226	10	11	90	82	66	61	23
23-54-0005	RHEIN, CRAIG A PINE GROVE, PA	115	19	173	6	9	90	84	71	63	23
23-43-0210	IRISHTOWN ACRES GROVE CITY, PA	439	0	62	7	7	84	76	58	67	23
21-10-0357	DUTCH HOLLOW FARM SCHODACK LANDING, NY	836	33	89	6	6	104	98	86	84	23
35-54-1093	BARLASS JERSEYS LLC JANESVILLE, WI	408	14	81	5	6	85	79	67	75	23
31-85-1128	OSU AGRIC TECHNICAL INSTITUTE WOOSTER, OH	51	65	14	2	4	100	94	82	86	23
35-23-1222	TRUTTMANN, DAN BLANCHARDVILLE, WI	64	30	-18	9	4	85	78	62	75	23
93-34-0322	STAAS FARM INC MARYSVILLE, CA	711	3	-29	6	4	94	86	68	78	23
48-44-0148	WHITESIDE JERSEY FARM HUTCHINSON, KS	69	3	-149	4	0	66	59	43	73	23
31-85-1373	CROWN HILL JERSEYS STERLING, OH	96	50	-337	12	0	117	103	71	84	23
93-16-0422	DERAADT, JAKE LEMOORE, CA	61	23	207	10	8	95	91	83	74	22
31-15-1089	PINE HILL JERSEY FARM LLC NEW WATERFORD, OH	289	3	96	11	8	92	84	67	68	22
35-60-0729	WILTERDINK, DON SHEBOYGAN FLS, WI	60	3	6	18	7	119	108	83	81	22
93-24-1194	AHLEM FARMS PARTNERSHIP HILMAR, CA	1,825	64	125	3	6	80	76	69	65	22
21-19-0135	TUTTLE, SCOTT O WINDHAM, NY	48	2	42	4	6	74	66	49	67	22
43-14-0051	KIRCHDOERFER, JOE CPE GIRARDEAU, MO	180	100	48	5	4	92	87	78	81	22
91-34-0169	BAKER ROBERT T OR JANET A ENUMCLAW, WA	174	0	-91	11	4	85	74	51	74	22
41-00-0209	HICKORY HILL FARMS INC HOSPERS, IA	199	25	252	7	8	86	86	86	63	21
12-12-0287	MASON SCOTT & HEIDI N STRATFORD, NH	89	11	119	10	8	73	65	49	54	21
35-36-1446	SMITH, AMANDA C BRILLION, WI	35	74	84	6	8	87	77	55	67	21
55-79-0002	MOORE, BRIAN J MOUNT ULLA, NC	44	9	68	5	6	91	84	70	66	21
92-23-0662	SUNNY RIDGE DAIRY TILLAMOOK, OR	129	36	27	9	6	90	81	64	68	21
35-23-1609	ZIMMERMAN, PAUL BRODHEAD, WI	207	94	-13	6	2	103	97	87	77	21
13-09-0435	WRIGHT DERRICK OR BEVERLY RANDOLPH, VT	39	8	-60	5	2	70	63	49	74	21
48-44-0287	YODER, MERLE HUTCHINSON, KS	115	13	147	8	9	78	70	53	46	20
13-12-0114	MOLLY BROOK FARMS WEST DANVILLE, VT	62	23	148	7	8	77	72	60	64	20
93-50-1235	CHATEAU BASQUE JERSEYS CERES, CA	1,058	9	106	8	6	82	77	67	60	20
35-57-1394	ALLEN, DAVID REEDSBURG, WI	15	100	-49	0	3	75	67	49	61	20
13-06-0022	PAUL-LIN DAIRY, LLC E FAIRFIELD, VT	26	73	-99	-1	0	38	32	19	41	20
93-50-1185	FISCALINI FARMS MODESTO, CA	75	95	319	1	8	59	61	66	49	19
55-44-0003	FARMSIDE FARMS ALEXANDER, NC	67	0	88	3	6	68	63	51	57	19
42-84-0403	HETTINGA, JASON ORANGE CITY, IA	118	19	35	7	6	86	78	61	65	19
92-23-0660	HOGAN, DAVID L TILLAMOOK, OR	117	47	-58	19	6	104	93	67	65	19
13-14-0304	BASSETT, ALBERT M WOODSTOCK, VT	49	0	-8	5	2	52	46	36	51	19
21-48-0941	KLINE, DAVID OWEGO, NY	71	45	-125	6	1	88	78	58	67	19
42-82-0161	CINNAMON RIDGE DAIRY FARM DONAHUE, IA	242	100	301	4	9	70	69	67	55	18
21-05-0669	AURORA RIDGE DAIRY LLC AURORA, NY	47	100	28	7	5	96	89	74	63	18
13-08-0290	KEEWAYDIN FARM STOWE, VT	44	0	-11	10	5	66	57	38	59	18
35-34-0413	EVERGREEN DAIRY ANTIGO, WI	341	17	51	9	4	78	73	63	61	18
51-11-0210	MASON, P THOMAS CHESTERTOWN, MD	370	15	8	3	4	78	72	59	61	18
23-37-0034	KENNY JERSEY FARM LLC ENON VALLEY, PA	121	10	-12	5	3	66	60	47	52	18
35-59-1096	STEINHAUERS JERSEYS MATTOON, WI	125	40	-41	6	3	81	73	55	72	18
35-46-0222	KARRELS, WILLIAM J PORT WASHINGTON, WI	11	27	-84	-7	0	37	35	30	59	18
63-22-0062	CLEAR VU FARM/HAROLD L OR BUDDY BELL DRESDEN, TN	76	0	208	5	8	64	61	56	58	17
55-01-0033	CHAPMAN, BILL TAYLORSVILLE, NC	120	8	119	2	6	72	67	57	58	17
93-16-0434	DIAS RYAN & AMBER KINGSBURG, CA	260	15	96	7	6	83	78	65	58	17
88-01-9002	MILLS JERSEY FARM LLC FALLON, NV	242	58	168	8	5	70	69	67	61	17

AJCA Herd PTA Averages Ranked by Jersey Performance Index™

Herd #	Herd Name	# Cows	% GT	PTA Milk	PTA Fat	PTA Prot	CM\$	NM\$	FM\$	GM\$	JPI
82-20-0101	CROSSWINDS FARM BLISS, ID	796	30	88	5	3	62	61	59	54	17
93-16-0517	THE DAIRY INC. FIVE POINTS, CA	206	29	57	2	3	50	48	44	50	17
11-23-0092	HIGHLAND FARMS CORNISH, ME	206	8	24	1	3	46	42	34	49	17
92-23-0649	WOODS, GREG BEAVER, OR	171	1	-28	6	3	71	65	52	63	17
93-50-0033	BLOUNT KEVIN & RONDA TURLOCK, CA	928	1	-41	5	2	62	57	46	56	17
84-03-0022	DOCHEFF JERSEYS MEAD, CO	75	13	86	7	5	70	66	59	47	16
35-28-0016	HOARDS DAIRYMAN FARM FORT ATKINSON, WI	51	96	29	2	3	67	63	53	50	16
43-31-0197	BRIXEY JAMES & JANA NORWOOD, MO	39	5	-131	8	1	54	45	26	44	16
13-09-0912	GRAY BOB & KIM NEWBURY, VT	11	0	74	-3	0	43	45	49	41	16
21-52-4539	MOORE GARY & DEBBIE GREENWICH, NY	17	47	-130	1	0	74	68	55	60	16
52-98-0014	HUFFARD DAIRY FARMS CROCKETT, VA	312	68	319	7	11	68	66	61	36	15
52-60-6014	VIRGINIA POLYTECHNIC INSTITUTE & STATE UNIVERSITY	25	48	319	2	6	65	70	82	50	15
21-08-1155	LEHR, KYLIE MARGARET CANASTOTA, NY	16	100	134	11	6	98	94	87	70	15
51-17-0379	SHENANDOAH JERSEYS BOONSBORO, MD	31	6	212	2	5	42	44	48	46	15
56-39-0020	CLEMSON UNIVERSITY/DAIRY FARM CLEMSON, SC	58	19	37	4	5	77	71	59	55	15
55-91-6003	NORTH CAROLINA STATE UNIVERSITY RALEIGH, NC	73	67	119	-3	4	51	51	50	54	15
92-23-0657	HOGAN, DAVID L TILLAMOOK, OR	421	39	-71	13	4	81	71	48	54	15
31-15-0455	NATURE VIEW FARMS LLC SALEM, OH	154	32	-41	2	2	50	45	34	37	15
13-06-4632	TIFFANY JOHN & CASSIE ENOSBURG FLS, VT	28	11	-167	8	1	76	64	39	53	15
31-85-1157	CANTENDO ACRES-GRAZELAND JERSEYS WOOSTER, OH	57	35	350	11	14	69	64	52	46	14
31-20-0815	BOK, SAMUEL A DEFIANCE, OH	159	15	164	4	7	54	51	45	37	14
65-12-1114	MARTIN, LARRY TYLERTOWN, MS	70	54	112	3	7	56	50	36	41	14
31-49-9063	OHIO STATE UNIVERSITY COLUMBUS, OH	138	54	186	6	5	69	70	71	52	14
55-48-0101	PRICE BROTHERS JERSEYS STATESVILLE, NC	157	1	46	2	3	46	42	34	44	14
31-45-1022	LAVAN, GREGORY GAMBIER, OH	32	50	1	4	3	70	65	54	54	14
14-10-0002	HIGH LAWN FARM LEE, MA	75	37	18	-3	1	37	34	30	43	14
93-24-1105	VIERRA DAIRY FARMS HILMAR, CA	924	52	-100	5	1	66	59	45	47	14
63-23-0004	BARHAM JERSEY FARM CALHOUN, TN	205	21	-56	2	0	56	52	45	48	14
11-15-0288	HARTKOPF DOUGLAS & LINDA ALBION, ME	10	0	23	-4	0	40	40	40	45	13
23-31-4542	WINGERT FARMS ALEXANDRIA, PA	73	0	83	2	3	48	45	41	38	12
35-20-1539	COOPER JR GARY E & JULIE MOUNT CALVARY, WI	25	0	-88	5	3	61	51	30	29	12
21-26-0789	GLEN MEADOWS FARM FULTONVILLE, NY	273	6	-71	1	1	42	37	24	35	12
35-60-0474	STRACK -VIEW FARMS LLC ADELL, WI	391	18	-86	2	2	44	37	22	37	11
48-44-0278	BEACHY, JERRY C HUTCHINSON, KS	130	5	-88	5	2	49	41	25	30	11
93-24-1149	SILVEIRA JERSEYS HILMAR, CA	189	1	-56	1	0	46	43	35	37	11
93-16-0339	EVANGELO JERSEYS KINGSBURG, CA	487	20	-120	0	0	52	47	36	47	11
31-76-1134	MYERS, PHILIP H LOUISVILLE, OH	32	6	-23	-2	1	25	22	15	35	10
31-32-9780	SPAHR JERSEY FARM FINDLAY, OH	255	1	-234	-2	-3	38	33	20	39	10
63-26-0068	SUNBOW JERSEYS COTTAGE GROVE, TN	109	18	272	0	8	29	29	29	14	9
23-06-4695	BURKHOLDER, DUANE NOLT FLEETWOOD, PA	37	43	-22	0	2	48	44	35	19	9
35-28-1021	KATZMAN BROS. WHITEWATER, WI	483	5	12	2	1	37	35	33	29	9
31-15-0022	SHAUM, DALE LEETONIA, OH	40	8	-101	1	0	37	33	25	36	9
35-03-1287	YOUNG, DARRYL HILLSDALE, WI	93	0	-139	-7	-1	12	7	-1	25	9
91-74-0455	VANDERHAAK DAIRY LYNDEN, WA	86	0	-231	2	-4	48	45	38	49	9
16-12-0510	GILLMAN, ELIZABETH COLCHESTER, CT	37	0	-426	-3	-6	21	10	-13	30	9



AMERICAN JERSEY CATTLE ASSOCIATION
6486 E. MAIN STREET
REYNOLDSBURG, OH 43068-2362 USA