

VOLUME 29 NUMBER 1 APRIL 2024
AMERICAN JERSEY CATTLE ASSOCIATION

JERSEY GENETIC SUMMARY

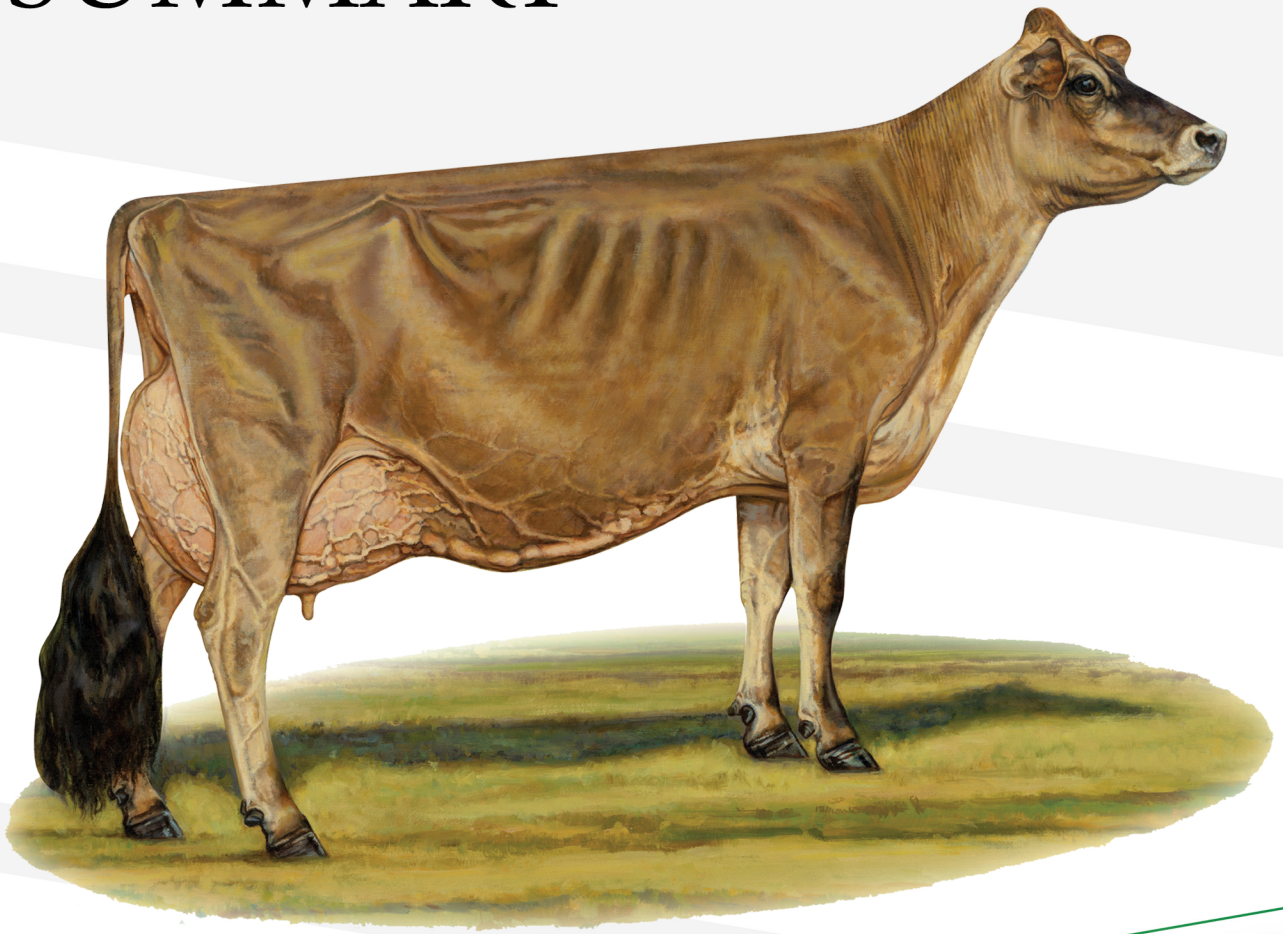

USJersey

Updates to Genetic Identification and Information

Modifications and adjustments are frequent in the fast-paced world of genetics. Data is always changing from weekly preliminaries, monthly genomics, and tri-annual genetic updates – information is being released continuously.

The American Jersey Cattle Association and other member organizations meet regularly to discuss what is trending with genetics and how it affects data that is delivered to our customers. This has been a practice in place for many years through the AJCA board of directors and the Breed Improvement and Information Technology and Identification committees. More recently an appointed committee discussed, evaluated, and presented the new Jersey Performance Index (JPI) and Jersey Udder Index in December 2023.

Breeders and producers across the nation and around the world can know that the decisions made at the March 2024 AJCA Board meeting are helping the breed move back more closely to the original herd book. The recent changes are another step in the direction of the Jersey breed working to eliminate the non-Jersey genes from pedigrees of sires and dams used to make A.I. sires.

At the March 2024 board meeting these steps were taken to change the rules of registration for males. Any bull born after March 31, 2025, assigned an NAAB code must be a minimum Generation Count {6} and a Breed Base Representation (BBR) of 100. Both his dam and sire must also have a BBR of 100. These changes go hand-in-hand with the requirement of any bull assigned a NAAB code must be genotyped along with the sire and dam.

What will this change mean for Jersey breeders? If you are planning to produce a bull for A.I., by June of this year, only males and females with a minimum Generation Count of 5 and a BBR of 100 should be used as parents for mating decisions.

Other changes you will find this month include a new female list in the online GreenBook. The Top 500 JPI females with no JX animals in their pedigree can be found at <http://greenbook.usjersey.com/CowsHeifers> under the Top 500 Purebred Female section.

The Health Traits Index (HTI) has been removed from lists in this version of the Green Book. HTI has been utilized since April 2020 when it was released by the Council on Dairy Cattle Breeding. It is comprised of the six most costly health traits impacting Jerseys: displaced abomasum, milk fever, ketosis, mastitis, metritis and retained placentas. Mastitis is now a standalone part of JPI and the index is not used in the formula, so the board of directors approved removing the index from pedigrees, lists, etc. The six individual traits remain on all reports.

As you browse the latest genetic information provided in this document and website, know that it is important to continue to track the identification of Jersey genetics throughout the industry. The latest steps taken by leadership should continue to provide a profitable bottom line with high-producing, long-lived and trouble free cows in your herd.

JERSEY GENETIC SUMMARY

April 2024

Green Book Online at <https://greenbook.usjersey.com>

Volume 29, Number 1

About the Jersey Performance Index™ (JPI) ...	5
AJCA Pedigree Recording and Registry Status (updated March 2024)	8
Codes A, F, and G Bull Averages for April 2024 (Table 2).....	4
Comparison of Genetic Evaluations for A.I. and Non-A.I. Sires (Table 1)	4
Explanation of Headings for Production and Type Summaries	7
Glossary of Terms.....	4
Heifer and Bull Percentile Rank Levels (<i>P-Levels</i>)	7
Heritability Estimates of Selected Traits (Table 3)	4
How to Read an Official AJCA Performance Pedigree	10
Jersey Neuropathy with Splayed Forelimbs (JNS) Description and FAQ	12
Stud Code Index	14

PART I: BULLS

SECTION A

Herd Register or Generation Count 4-6 and BBR 100

Code A and F Bulls Ranked by Genomic JPI™.....	16
Genomic Tested (<i>NAAB Code G</i>) Bulls	26
With Yield Deviation and Parent Average	42
With Sire, Maternal Grandsire and EFI	51

SECTION B

Consolidated Reports and Lists

Top Ten Bulls Ranked by Traits.....	62
Top Ten Genomic Bulls Ranked by Traits	64
Sire Conception Rate	66
NAAB Short Name Order.....	67
NAAB Stud Code Order	71
Young Sires born since October 1, 2021 by NAAB Code.....	75
<i>CDCB Health Traits</i>	
Bulls - Single Breed Evaluation (S) BBR 90-100	82

SECTION C

Summarized Bulls with Single-Breed Evaluations 94 |

Alphabetical listing of all active A.I. bulls, all non-active A.I. bulls less than 11 years of age, A.I. bulls between 11 and 12 years of age with a summary Reliability equal to or greater than 80%, and all non-A.I. bulls less than eight years of age recorded by the American Jersey Cattle Association by rules existing when registered. A bull must have at least 10 daughters, each with a usable lactation record, to have an initial sire summary calculated and released.

SECTION D

Herds

Top 25% REAP Herds, Ranked by Herd Average JPI™	146
---	-----

MONTHLY UPDATES

Updated monthly between official evaluations issued in April, August and December.

Newly Genotyped Bulls Ranked by Genomic JPI™

Genotyped Bulls Under 16 Months of Age by Genomic JPI™

ON THE COVER

Side view from THE JERSEY paintings by Bonnie L. Mohr, commissioned by the American Jersey Cattle Association.

Copyright © American Jersey Cattle Association 2018
All Rights Reserved.

Table 1. Average Predicted Transmitting Ability (PTA) of Jersey Bulls Evaluated April 2024

	No. of		PREDICTED TRANSMITTING ABILITY																							
	Bulls	NM\$	FMS	CM\$	GM\$	Milk	Fat	F%	Pro	P%	PL	SCS	DPR	HCR	CCR	LIV	GL	RFI	MFV	DAB	KET	MAS	MET	RPL	EFC	HLV
Active AI Bulls (A, F)	332	227	146	237	238	-116	28	0.17	14	0.09	1.2	2.99	0.2	1.0	1.1	1.0	0.3	-0.1	0.1	0.0	-0.3	-0.5	-0.1	0.0	1.5	0.3
Genomic AI bulls (G)	557	555	487	564	496	868	57	0.07	40	0.04	3.7	2.93	-0.2	-0.5	1.4	0.1	0.9	0.2	0.1	0.3	-0.1	-1.1	0.1	-0.1	1.9	0.5
AI Bulls Born in Last 8 Years	756	325	270	331	281	493	33	0.05	27	0.04	2.0	3.01	0.6	-0.7	1.5	-0.4	0.4	0.3	0.1	0.2	0.0	-1.0	-0.1	-0.1	2.4	0.4
Non-AI Bulls Born in Last 8 Years	183	-14	-44	-11	-17	-381	-3	0.08	-5	0.05	0.7	3.06		0.5	0.3	0.5	0.2	-0.1	0.0	0.1	0.0	-0.2	0.0	0.1	-0.4	0.4
First-Evaluation AI Bulls	68	423	346	432	373	587	48	0.09	34	0.06	2.4	2.98	-3.1	-0.7	1.9	-0.2	0.4	0.5	0.1	0.3	0.0	-1.3	0.0	-0.1	2.8	0.5
First-Evaluation Non-AI Bulls	19	-97	-129	-94	-120	-734	-10	0.13	-15	0.06	0.5	3.06		-0.3	0.3	-0.1	0.3	-0.2	0.0	0.0	0.0	0.0	0.2	0.2	-1.5	0.4

Table 2. Code A, F, and G Bull Averages, April 2024

Trait	Average	SD
JPI™	112	70
JPI™ REL	79	8
Herds	186	382
Daus	1292	3288
Milk	516	865
Fat	46	33
Fat %	0.10	0.15
Protein	31	26
Protein %	0.06	0.07
CM\$	475	309
NM\$	465	306
FMS	389	295
GM\$	418	283
Prod Life	3.17	2.25
Livability	0.53	1.56
SCS	2.95	0.13
PTAT	0.84	0.76
Stature	0.50	1.17
Strength	0.22	0.65
DairyForm	0.77	0.87
RumpAngle	H0.42	0.84
RumpWidth	0.24	0.71
RearLegs	P0.06	0.61
FootAngle	S0.35	0.57
ForeUdder	1.13	1.16
RUH	0.88	1.02
RUW	0.30	0.84
UdderCleft	0.16	0.70
UdderDepth	S0.92	1.40
TeatPlmt	C0.42	0.98
TeatLength	L0.09	0.70
RTP Rv	C0.13	1.04
RTP Sv	B0.00	0.71
JUI	13.68	5.40
EFI	7.43	1.89
DPR	-0.43	1.90
CCR	0.20	2.01
HCR	1.53	1.60
MFEV	0.09	0.12
DA	0.23	0.37
KETO	-0.12	0.48
MAST	-1.01	1.43
METR	0.08	0.52
RETP	-0.07	0.27
HTI	0.02	3.19

Table 3. Heritability Estimates of Selected Traits

Trait	Heritability ¹ (h ²)
Yield traits: milk, fat, protein	0.23
Productive Life	0.08
Livability	0.013
Somatic Cell Score	0.12
Daughter Pregnancy Rate	0.014
Cow Conception Rate	0.016
Heifer Conception Rate	0.01

¹ Proportion of observed differences in a trait between individuals attributed to transmittable genetic factors, rather than environmental factors

Glossary of Terms

Daughter Pregnancy Rate (DPR), Cow Conception Rate (CCR), Heifer Conception Rate (HCR): Genetic evaluations of fertility. DPR is the percentage of non-pregnant cows that become pregnant during each 21-day interval where 1% in PTA DPR equals 4 fewer days open. HCR and CCR is the percentage of inseminated heifers or cows that become pregnant at each service where 1% in PTA means more likely to become pregnant during that estrus cycle compared with an evaluation of 0.

Early First Calving (EFC): Measures the age at first calving in days with the sign reversed so positive PTAs are favorable.

Expected Future Inbreeding (EFI): Estimate of future progeny inbreeding, assuming that an animal is mated randomly.

Genomic “G” Codes: GT, animal has been genotyped using one of a variety of offered chip densities (e.g., GT13K with 13K chip); GI for genotype through imputation from progeny, but not genotyped; and GA, inclusion of information from genotyped ancestors.

Genomic Future Inbreeding (GFI): Estimate of inbreeding in future offspring, based on parent’s actual homozygosity and percentages of genes in common with the genotyped breed population.

Genomic Predicted Transmitting Ability (GPTA): Estimate of genetic merit for indicated trait calculated from (1) information from genotypes or imputed genotypes of ancestors DNA analysis of functional genes inherited by a particular animal; plus (2) individual performance and (3) pedigree information.

Gestation Length (GL): Expressed in days, PTAs represent the influence of a service sire on the gestation length a female carries a calf.

Health Trait Index (HTI): Ranks animals for disease resistance.

Jersey Performance Index™ (JPI): Ranks animals for combined genetic merit for Protein, Fat, Milk Density, Fertility, Functional Trait Index (FTI), Survival, SCS and Jersey Health Traits.

Jersey Udder Index™ (JUI): Based on the Functional Trait Index (FTI) weightings for udder traits (*refer to formula, page 6*).

Livability (LIV): Measures cow’s ability to stay alive while on the farm.

Net Merit dollars (NMS, also CM\$, FMS and GM\$): Expected lifetime profit as compared with the breed base cows born in 2010, for four production/economic conditions.

Parent Average: Estimate of an individual’s eventual PTA based on the average of the parents’ traditional PTAs.

Percentile: A ranking relative to the population. For example, a bull with a 90 percentile ranking or a heifer that is a P9 is ranked higher than 90 percent of the population.

Predicted Transmitting Ability (PTA): The best predictor of genetic merit; specifically what a bull or cow is expected to transmit for a particular trait to their offspring. *See also GPTA (above).*

Productive Life (PL): Measures a cow’s ability to avoid either dying on the farm or being culled.

Sire Conception Rate (SCR): Phenotypic predictor of bull fertility, expressed as a relative conception rate, measured for the first seven (7) breedings of the cow (no heifer breedings).

Somatic Cell Score (SCS): Indicator trait for mastitis resistance based on the direct measure of somatic cells in milk samples.

2023 Jersey Performance Index™ (JPI)

Updates to Jersey Performance Index™ and Jersey Udder Index™ (JUI) authorized by the American Jersey Cattle Association (AJCA) Board of Directors will be implemented with the December 2023 official Council on Dairy Cattle Breeding (CDCB)-AJCA genetic evaluations.

“JPI₂₀₂₃ is a strategy to identify high-performing, healthy, and long-lived Jersey cows, while driving the breed to higher protein production,” AJCA Executive Secretary Neal Smith said. “The new JUI index follows the same strategy as the performance-based JPI₂₀₂₃ index as it rewards high-performing, long-lived cows with durable udders. These two indexes are a positive step for the breed.”

The new weights of JPI₂₀₂₃ were approved by the Board of Directors of the AJCA at a special meeting on September 28.

JPI Advisory Committee

In 2021, a committee was established to monitor the genetic progress of the Jersey breed, advise on development of JPI and make recommendations to the AJCA Breed Improvement Committee.

The committee consists of three board members, three Jersey breeders, two A.I. representatives and two geneticists. Cari Wolfe, retired genetics and research coordinator for the association and now John Metzger, genetic consultant, have led the committee.

Committee members include AJCA board members Joel Albright, Willard, Ohio, Cornell Kasbergen, Tulare, Calif., and Donna Phillips, Newton, Wis.; Michael Hurst, Waynesville, Ohio; and Herby Lutz, Chester, S.C., from the A.I. industry; and Tom Seals Beaver, Ore., Walter Graves, Dundas, Ill., and Ethan Haywood, Hastings, Mich., as the breed representatives. Dr. Kent Weigel and John Metzger represented the geneticists.

Calculating Jersey Performance Index™

To calculate JPI₂₀₂₃ the following formula will be utilized.

PTA	Weight	Formula
PROT	30%	30 x PROT / 21.81
FAT	25%	25 x FAT / 27.10
PL	10%	10 x PL / 1.53
CCR	8%	8 x CCR / 1.58
DPR	7%	7 x DPR / 1.49
SCS	-5%	-5 x (SCS - 3) / 0.11
MAST	5%	5 x MAST / 1.19
UD	4%	4 x (2.5 - UD - 2.5) / 1.25
FU	4%	4 x FU / 1.01 if FU < 3 or 4 x 3 / 1.01 if FU > 3
RUH	2%	2 x RUH / 0.91 if RUH < 4 or 2 x 4 / 0.91 if RUH > 4
JPI		SUM of above values

Breaking Down JPI₂₀₂₃

JPI₂₀₂₃ will have 55% of the emphasis on production (+6% from the previous version), 15% on fertility, 10% on survival traits (+2% from previous version), 10% on udder traits, and 10% on health traits. Traits included and their weights are PTA Protein, 30%; PTA Fat,

(continued to next page)

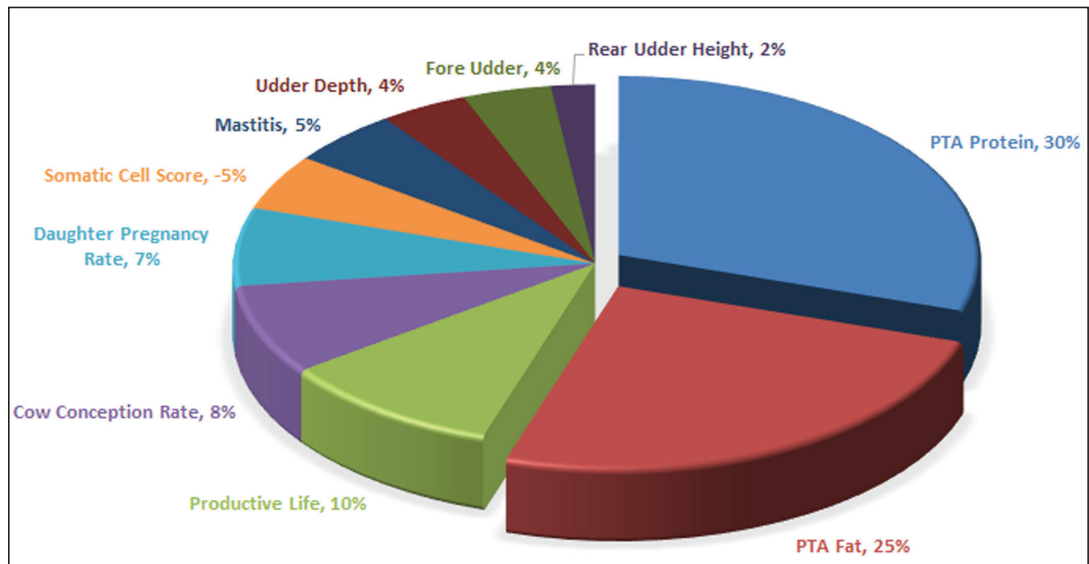

The new weights of JPI₂₀₂₃ are shown in Chart 1. Fifty-five percent of the formula is on production, while 15% is on fertility, 10% on survival, 10% on udder traits and 10% on health traits.

Table 1. History of Traits and Weights (%) Used to Calculate Production Type Index (1998) and Jersey Performance Index™.

Year	Protein	Fat	CFP Milk/ Milk Density	FTI	PL	LIV	SCS	FUI	DPR	CCR	HCR	HTI	MAST	FU	RUH	UD
1998	55.5	22.2		16.7			5.6									
2002	50.0	20.0		15.0	5.0		5.0	5.0								
2005	50.0	20.0		15.0	3.75		3.75	3.75	3.75							
2006	40.0	20.0		15.0	12.0		3.0	3.0	7.0							
2010	42.0	15.0		15.0	12.0		6.0		10.0							
2015	43.0	15.0		15.0	10.0		6.0		7.0	2.0	2.0					
2017	30.0	15.0	8.0	20.0	6.0	4.0	6.0		7.0	2.0	2.0					
2020	27.0	19.0	3.0	19.4	5.0	3.0	4.5		9.0	3.5	2.0	4.6				
2023	30.0	25.0			10.0		5.0		7.0	8.0			5.0	4.0	2.0	4.0

(continued from previous page)

25%; Productive Life, 10%; Cow Conception Rate, 8%; Daughter Pregnancy Rate, 7%; Somatic Cell Score, -5%; Mastitis Resistance, 5%; Udder Depth, 4%; Fore Udder, 4%; and Rear Udder Height, 2%.

The inclusion of udder depth, fore udder and rear udder height traits to the JPI₂₀₂₃ formula are a direct result of the findings from the Risk of Culling study done by Dr. Kent Weigel and associates at the University of Wisconsin-Madison in 2022.

With the new formula emphasis has been placed on increasing production and longer herd life while maintaining strongly attached udders. Some rescaling and reranking is to be expected in December as the focus on herd health with mastitis, components and udder depth has been increased.

Jersey Udder Index Updates

The AJCA board of directors also approved a new JUI formula at the September meeting.

The formula is designed as a standalone publishable index for the first time.

Weightings in JUI will change to 23% udder depth, 18% rear udder height, 17% fore udder; 15% rear udder width, 7% udder cleft and 5% each for teat placement, rear teat placement rear view, rear teat placement side view and teat length.

Additionally, emphasis was shifted in the JUI formula by making udder cleft, udder depth, teat placement, rear teat placement rear view, rear teat placement side view and teat length two-way traits with an intermediate optimum. Fore udder, rear udder height and width will now be capped at maximum value.

Summary

Jersey Performance Index™ is a breed-specific selection tool that has been continually reviewed and updated based on sound science and relative to current economic conditions since 1998. Jersey Udder Index™ was added in 2015 to the formula.

“The update to JPI reiterates the importance of the index to continuing breed improvement,” said John Metzger. “It is a management tool that will assist the dairy

Calculating Jersey Udder Index™

To calculate JPI₂₀₂₃ the following formula will be utilized.

PTA	Weight	Formula
FU	17%	1.7 x FU if FU < 3 or 1.7 x 3 if FU > 3
RUH	18%	1.8 x RUH if RUH < 4 or 1.8 x 4 if RUH > 4
RUW	15%	1.5 x RUW if RUW < 3 or 1.5 x 3 if RUW > 3
UC	7%	-0.7 x UC
UD	23%	2.3 x (2.5 - UD - 2.5)
TP	5%	-0.5 x TP
RTR	5%	-0.5 x RTR
RTS	5%	-0.5 x RTS
TL	5%	-0.5 x TL
JUI		SUM of above values + 10

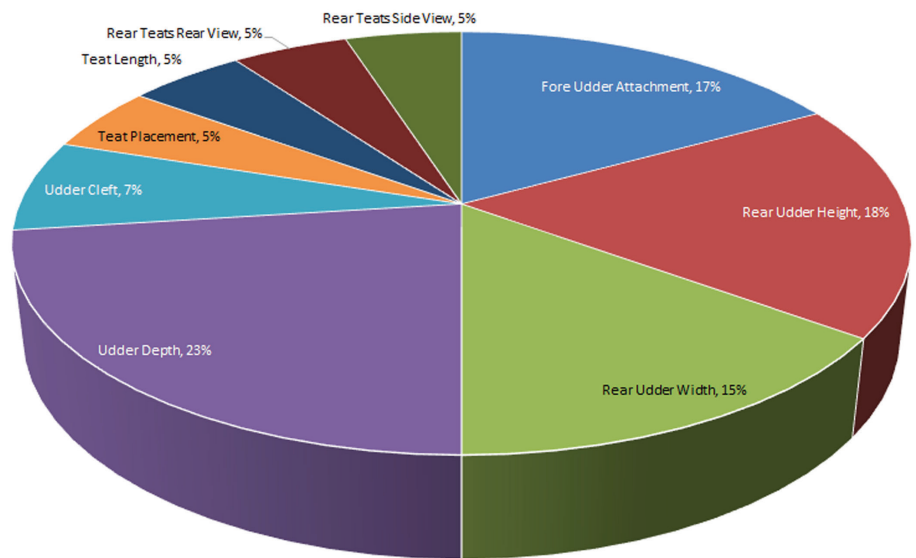

Udder depth, rear udder height and width make up 56% of the Udder Index. These traits were deemed the most viable in the Risk of Culling research conducted at UW-Madison in 2022 by Dr. Kent Weigel.

breeder in making high-producing, long-lived, and trouble free cows in their herd.”

For more information on Jersey genetics, visit the Green Book on USJersey.com or contact John Metzger at jmetzger@USJersey.com.

AJCA Pedigree Recording and Registry Status

Effective March 12, 2024

The *Rules for the Registration and Transfer of Jersey Cattle* define the programs and procedures approved by the Board of Directors for recording animals in the permanent database of the American Jersey Cattle Association (AJCA). The following information is required:

- (a) birth date of the animal,
- (b) permanent identification in the form of tattoo in the ear or AJCA-approved double-matching tamper-evident ear tags, and
- (c) parent information (*pedigree*).

The Association records descendants of animals registered in the AJCA Herd Register through rules for the Herd Register and Generation Count system. As required, prefix and suffix designations will be added per AJCA rules. The Association also records registered Jersey cattle imported from countries having recognized herd books.

Herd Register

Animals with Herd Register (HR) status have seven (7) or more unbroken generations of known Jersey ancestors that are recorded by the Association. The Association issues a green-bordered *Certificate of Registration* for these animals.

Generation Count Recording

The Association also records:

- (a) animals that exhibit the characteristics of Jersey cattle but lack complete documentation of parentage, and
- (b) animals that have one known and AJCA-recorded Jersey parent and a parent of another breed.

With the continued use of AJCA Herd Register status bulls, progeny will progress to HR status (*see Tables 1 and 2*).

1. Females are recorded at all Generation Counts.
2. Generation Count {1} is assigned to the female that has one known parent (either sire or dam) recorded by the AJCA. The other parent may be completely unknown or of another breed. If both parents are unknown, the animal may be qualified for recording by being genotyped (*see notes, Table 1*).

3. Bulls may be recorded with a minimum Generation Count of {5} after additional stipulations are met (*see Requirements to Record Bulls*).
4. The numerical designation of progeny will increase by one (1) from the Generation Count of the sire or dam, whichever is lowest (*refer to tables*).
5. Progeny of Generation Count {6} parents have Herd Register status and do not have a suffix in their registration names.
6. When an unknown animal or animal of another breed is introduced to an animal's pedigree, the Generation Count will be reset to start at {1}.

The Generation Count suffix is an integral part of the animal name. The gold-bordered *Certificate of Identification* is issued to animals recorded at Generation Counts 1, 2 and 3. Generation Count 4, 5 and 6 animals are issued the green-bordered *Certificate of Registration*.

Requirements to Record Bulls

Males that can be recorded with Herd Register (HR) status do not have to be genotyped in order to be registered, but must have a minimum Generation Count of {5} as of January 1, 2023, to be registered.

All bulls assigned a NAAB code must (1) be genotyped along with its sire and its dam and (2) the bull must have a Breed Base Representation (BBR) of 100.

All males born after March 31, 2025 that are assigned a NAAB code must be a minimum Generation Count {6} and have a BBR of 100 and both sire and dam must also have a BBR of 100.

Unregistered (UR) Recording

Animals with permanent identification that are not qualified to be recorded in the Herd Register or with a Generation Count shall be recorded with prefix "UR" and

Generation Count 0 included in their name. The *Certificate of Identification* is issued to the owner.

Prefixes and Suffixes Assigned by Rule

All animals having one (or more) ancestor(s) of another breed within six (6) generations shall have the letters "JX" included in their names as a prefix.

The following letters shall be included in animal names as a suffix as applicable: "ET" for animals produced through embryo
(continued on reverse)

Table 1. AJCA Recording System for Females, effective March 12, 2016

Dam Status	Generation Count of Sire						
	UR	{2}	{3}	{4}	{5}	{6}	HR
	Generation Count of Offspring (<i>see Notes</i>)						
UR	UR or {1}*	{1}	{1}	{1}	{1}	{1}	{1}
{1}	{1}	{2}	{2}	{2}	{2}	{2}	{2}
{2}	{1}	{3}	{3}	{3}	{3}	{3}	{3}
{3}	{1}	{3}	{4}	{4}	{4}	{4}	{4}
{4}	{1}	{3}	{4}	{5}	{5}	{5}	{5}
{5}	{1}	{3}	{4}	{5}	{6}	{6}	{6}
{6}	{1}	{3}	{4}	{5}	{6}	HR	HR
HR	{1}	{3}	{4}	{5}	{6}	HR	HR

Female recording starts at Generation Count 1, either (a) by pedigree listing a known and AJCA-recorded Jersey parent; or (b) qualified by genotyping.

* Recorded with prefix UR unless qualified by genotyping to be recorded with GC {1}.

transfer, “ETS” for animals resulting from split embryos, and “ETN” for animals resulting from nuclear transfer (cloning); “P” for polled animals with one polled parent, “PP” for animals determined to be homozygous polled by testing, consistent with their pedigree; “LL” for declared carrier of Limber Legs, and “RVC” for declared carrier of Rectovaginal Constriction.

Eligibility for National Awards and Shows

Females with Generation Count 4 or greater are eligible for Honor Roll, Hall of Fame, and National Class Leader recognition, the President’s Trophy, Hilmar Cheese Award, Living Lifetime Production Contest and National Jersey Youth Production Contest, and included in calculations of AJCA herd lactation and Jersey Performance Index™ averages.

Animals recorded at Generation Count 4 and higher are eligible for national shows and AJCA-designated regional shows.

Breed Base Representation

Breed Base Representation (BBR) is a genomic trait that assesses the degree to which alleles in an individual animal’s genome are in common with the allele frequency of the breed reference group for Ayrshire, Brown Swiss, Guernsey, Holstein and Jersey. The more an animal’s genetic make-up resembles its breed reference group, the higher its BBR for the primary breed. Rules and publication policies for BBR are established by the Council on Dairy Cattle Breeding (CDCB).

Reference Group

The 4,490 A.I. bulls in the Jersey reference group (*April 2023*) were determined by CDCB selection criteria:

1. are genotyped, *and*
2. have daughters with milk evaluations, *and*
3. all 30 animals in the 5-generation breed stack are identified with the breed code Jersey; *and*
4. if born 2000 and later, all ancestors in the 5-generation pedigree are known.

Reference groups are updated annually with the April official genetic evaluations.

Reporting of BBR

CDCB policy is to report BBR values of 94 or greater for one breed as 100. BBRs below 94 are reported as calculated.

BBR is calculated and reported only once for all genotyped animals, unless re-genotyped with a higher density chip.

Understanding BBR

Variation in genomic BBR values is explained by these factors.

Within Breed. Animals whose ancestors have been accurately documented purebreds for many generations often obtain a BBR

for the primary breed less than 100, simply due to the calculation procedures.

BBRs in the range of 90 to 97 can reveal the presence of outcross bloodlines. When an animal is unrelated to the North American population or has bloodlines not well represented among the bulls included in the breed reference group, its BBR could well be in the mid-90s.

Common Alleles. Precise percentages of breed sources are not possible simply because animals vary. Also, because there are common alleles across breeds, the contribution from the primary breed could be off by 5% or even more from that derived.

Crossbreeding. A BBR lower than 90 usually indicates evidence of crossbreeding. In some cases, determining whether *crossbreeding or outcross bloodlines* is the basis for a lower relationship to the breed reference group can be difficult. Mistakes will be made if conclusions are drawn without considering that BBR numbers for the evaluated breeds could vary by as much as 5% from what is expected, and occasionally even more.

BBR is effective at detecting the presence of genetics from other breeds when such other breeds have provided a significant percentage of the alleles. Still, spread in BBR numbers is to be expected. Analysis of BBRs of animals that have three grandparents of breed

X and one grandparent of breed Y (*expected breed alleles 75% and 25%*) show primary breed BBRs as low as 70 or as high as 80, simply due to limitations of the method. Some animals will deviate even more due to the random nature of which chromosomes are transmitted from grandparents through their sire and dam.

Breeds Referenced. Five dairy cattle breeds have enough A.I. bulls genotyped to form a breed reference group. The BBR for each animal is determined relative only to these five groups, and even if all of an animal’s genes do not come from the referenced breeds.

Pedigree Information. Missing or limited

pedigree information may make it difficult to determine whether crossbreeding or outcross bloodlines is the reason for a relatively low BBR.

Publication of BBR

The AJCA publishes genomic BBR on pedigree, performance and genetic evaluation reports, and JMS sale catalog pedigrees.

The combination of AJCA registry status and BBR criteria can be found most printed reports.

Bulls must have their own genotype and have a BBR to be included in lists of *Active & Foreign Bulls Marketed in the U.S.*

Effective January 1, 2023, location April 2024 Jersey Genetic Summary

Table 2. AJCA Recording System for Males, effective January 1, 2023

UR	{2}*	Generation Count of Sire				HR
		{3}**	{4}	{5}	{6}	
Dam Status		Generation Count of Offspring (see Notes)				
UR						
	{1}					
	{2}					
	{3}					
	{4}		{5}	{5}	{5}	{5}
	{5}		{5}	{6}	{6}	{6}
	{6}		{5}	{6}	HR	HR
HR			{5}	{6}	HR	HR

* Bulls recorded by AJCA according to rules prior to March 14, 2015.

** Bulls recorded by AJCA according to rules prior to November 1, 2019.

Bulls could be recorded at lower Generation Counts based on previous policies.

REQUIREMENTS: Bulls with Generation Counts 5 through 6 that are assigned an NAAB code must meet these requirements: (a) genotyping resulting in a Breed Base Representation (BBR) value of 100; (b) genotyping the sire; and (c) genotyping the dam.

Bulls with Herd Register (HR) status are not required to be genotyped before being recorded.

OFFICIAL AJCA PERFORMANCE PEDIGREE

FEMALE

DHI HERD # 93-24-0534

ISSUE DATE 04/05/2024

1 JX PRIMUS THRASHER CAITY 53619 {5}-ET 2
JE840003216851235 GT BBR 100 JH1F JNS-TF
3 BORN 04/18/2020 CONTROL # 53619 5
4 AMERICAN ID EARTAG 53619/53619
ELECTRONIC ID 840003216851235 GFI 7.2%

OWNER: 309045
JERSEYLAND SIREs
401 E MAIN ST
TURLOCK, CA 95380-4539

BREEDER: 309045
JERSEYLAND SIREs
401 E MAIN ST
TURLOCK, CA 95380-4539

6 PPA 3133M 155F 116P / YD 2642M 148F 107P
CDCB GPTA S 04/01/2024 2RECS 83%R 99%ILE
1133M -0.02% 51F 0.02% 46P 713CM\$ 703NM\$ 642FM\$
7 6.8PL 3.8LIV 3.3DPR 4.4CCR 3.5HCR 2.83SCS 677GM\$
0.2MFV 0.8DAB -0.1KET -1.1MAS 0.6MET 0.1RPL
AJCA 04/01/2024 GPTAT 83%R 1.0 GJUI 17.6 GJPI 79%R 214
ST SR DF RA RW RL FA FU RH RUW UC UD TP TL RTR RTS
1.6 1.3 -0.6 H0.4 1.2 S0.0 S0.4 2.7
RH RUW UC UD TP TL RTR RTS
0.2 -0.6 0.6 S2.7 C1.2 L0.2 C0.9 B0.4

13
14
15
LAST 3 OF 3 PROGENY FOR JE840003216851235
JE840003257603753 F 06/12/2023 27507/27507 GT GJPI 188
JE840003258615505 M 05/28/2023 289/289 GT GJPI 186
JE840003252218913 F 04/20/2022 61391/61391 GT GJPI 167

8 1-09 305 3 19650 5.0 990 3.8 738 103DCR 2553C
2-10 305 3 24650 5.5 1349 3.8 937 104DCR 3242C
305 2X ME AVG 2L 22894M 1229F 886P 3065C

9 1-11 81% 3-00 85%
ST SR DF RA RW RL FA FU RH RUW UC UD TP TL RTR RTS
34 32 31 29 35 35 29 38 37 33 35 28 35 15 38 41

CAL-MART MEDALIST PILGRIM
USA 118113935 GT50K BBR 100 JH1F JNS-TF A1A2 29JE3860
CDCB GPTA S 04/01/2024 4177DAUS 496HRDS 5%RIP
99%R 869M -0.12% 15F 61%ILE
99%R -0.03% 26P 364CM\$ 364NM\$ 365FM\$ 351GM\$
4.1PL 3.9LIV 2.4DPR 3.1CCR 2.5HCR 3.02SCS
0.2MFV 0.9DAB 0.5KET -2.7MAS 0.7MET 0.1RPL
AJCA 04/01/2024 1956DAUS
GPTAT 99%R 0.4 GJUI 8.8 GJPI 99%R 94

JX CDF VICEROY SOLEIL W6334 {5} 84%
JE840003136717132 GT29K BBR 100 JH1F JNS-TF TAG: 16334
PPA 3992M 99F 85P / YD 3816M 63F 61P
CDCB GPTA S 04/01/2024 2RECS 86%R 88%ILE
1454M -0.16% 35F -0.06% 39P 420CM\$ 423NM\$ 446FM\$
3.4PL 2.4LIV 2.2DPR 2.8CCR 3.5HCR 3.05SCS 420GM\$
0.2MFV 0.6DAB 0.1KET -2.6MAS 0.3MET -0.2RPL
AJCA 04/01/2024 GPTAT 84%R 0.8 GJUI 13.2 GJPI 83%R 126
1-08 305 3 20960 4.2 875 3.2 678 86DCR 2335C
2-11 83 3 6880 3.8 262 3.1 215 37DCR 715C
305 2X ME AVG 2L 21944M 893F 716P 2417C

10 JX CDF JLS PILGRIM THRASHER {6}-ET
JE840003006436075 GT99K BBR 100 JH1F JNS-TF A2A2 7JE1758
CDCB GPTA S 04/01/2024 6026DAUS 124HRDS 31%RIP
99%R 1737M -0.04% 75F 98%ILE
99%R 0.03% 70P 828CM\$ 817NM\$ 732FM\$ 771GM\$
5.9PL 3.3LIV 1.9DPR 2.5CCR 3.1HCR 2.92SCS
0.3MFV 0.7DAB 0.2KET -3.4MAS 0.4MET 0.2RPL
AJCA 04/01/2024 2591DAUS
GPTAT 99%R 0.5 GJUI 7.3 GJPI 99%R 216

11 JX PRIMUS FOURNETTE CERYS 560 {4}-ET
JE840003132248223 GT45K BBR 100 JH1F JNS-TF TAG: 560
DHI HERD # 93-24-0534 CONTROL # 560
PPA 2477M 104F 67P / YD 1825M 79F 56P
CDCB GPTA S 04/01/2024 4RECS 89%R 99%ILE
779M 0.00% 37F 0.02% 32P 659CM\$ 653NM\$ 610FM\$
7.0PL 2.5LIV 2.5DPR 3.7CCR 3.4HCR 2.92SCS 620GM\$
0.0MFV 0.8DAB -0.1KET -0.6MAS 0.0MET -0.5RPL
AJCA 04/01/2024 GPTAT 86%R 1.7 GJUI 21.1 GJPI 84%R 177
1-11 294 3 17850 5.2 929 3.7 655 103DCR 2265C
2-10 295 3 20170 4.9 990 3.8 763 104DCR 2640C
3-10 292 3 24240 5.4 1305 3.7 889 104DCR 3075C
305 2X ME AVG 3L 22111M 1164F 830P 2870C

JX FARIA BROTHERS FOURNETTE {3}-ET
JE840003135124113 GT99K BBR 92 JH1F JNS-TF A2A2 7JE1600
CDCB GPTA S 04/01/2024 2920DAUS 114HRDS 5%RIP
99%R 1402M -0.20% 22F 82%ILE
99%R -0.07% 36P 518CM\$ 521NM\$ 548FM\$ 491GM\$
5.3PL 2.6LIV 1.7DPR 3.0CCR 3.4HCR 2.97SCS
0.0MFV 1.3DAB 0.3KET -2.3MAS -0.8MET -0.2RPL
AJCA 04/01/2024 592DAUS
GPTAT 99%R 1.1 GJUI 20.2 GJPI 99%R 137

RIVER VALLEY LEMONHEAD CARNIVAL-ET
USA 067393764 GT13K BBR 100 JH1F JNS-TF TAG: 3764
CDCB GPTA S 04/01/2024 ORECS 93%R 94%ILE
535M 0.06% 38F 0.02% 23P 496CM\$ 489NM\$ 451FM\$
4.8PL 2.3LIV 2.0DPR 3.3CCR 2.3HCR 2.82SCS 468GM\$
0.2MFV 0.6DAB -0.6KET -0.5MAS 0.4MET -0.5RPL
AJCA 04/01/2024 GPTAT 92%R 1.2 GJUI 21.3 GJPI 90%R 151

12 2-02 83% 3-02 83% 4-02 84%
ST SR DF RA RW RL FA FU RH RUW UC UD TP TL RTR RTS
39 33 33 29 35 26 31 34 42 41 25 32 12 19 21 25

Information Presented on AJCA Performance Pedigrees

1. AJCA registration name and registration number.
Prefix and suffixes designate registry status if other than Herd Register (*seven or more generations of AJCA-recorded ancestry with no ancestor of another breed*).
The Generation Count suffix indicates that the animal's pedigree includes either (a) an unknown animal or (b) an animal of another breed. The number between braces { } indicates generations of AJCA-recorded ancestry from 0 to 6.
The prefix JX indicates that the animal has one or more ancestors of another breed within six (6) generations.
The prefix UR is assigned when an animal has permanent identification but does not meet AJCA pedigree requirements.
Other suffixes used are P (polled); PP (tested homozygous polled); ET (embryo transfer); ETS (split embryo); ETN (nuclear transfer, cloning); LL (carrier of genetic abnormality Limber Legs); RVC (carrier of genetic abnormality Rectovaginal Constriction); PTL (progeny tested for LL); and PTR (progeny tested for RVC).
2. GT indicates that an animal has been genotyped. Density of the test chip is indicated (e.g., GT29K from 29K chip). GI indicates that the genotype was imputed from progeny; and GA, that genomic data comes from genotyped ancestors.
Breed Base Representation (BBR) is the genomic estimate of the animal's relationship to the Jersey breed reference group. BBR is printed only for genotyped animals. A BBR of 94 or greater is reported as 100. BBRs below 94 are reported as calculated.
Official status for Jersey Haplotype 1 based on a 6K genotype or higher density is listed: F marks status Free, C defines status Carrier. Official status for Jersey Neuropathy with Splayed Forelimbs (JNS). Carriers are marked with a C designation; TF marks free status from a test; PF designates they are free based on parentage after testing.
Males only: If assigned, the NAAB code is printed.
If an animal is tested for A2 status it will be printed in this section.
3. The date of birth (month, day, year) and, for cows, the DHI processing center control number (CONTROL #).
4. Permanent identification of the animal, labeled by form: tattoo (right ear / left ear), American ID eartag and/or electronic ID.
5. For heifers, the percentile (P-level) of the Parent Average (PA) or genomic PTA for Jersey Performance Index™ (JPI) is printed. P-level indicates how this individual ranks compared to other heifers born in the same year. When PA JPI is not available, the P-level is based upon PA protein.
Expected Future Inbreeding (EFI), or if animal is genotyped, Genomic Estimate of Future Inbreeding (GFI). EFI estimates future progeny inbreeding, assuming the animal is mated randomly to the current population. GFI is based on the animal's DNA test of actual homozygosity and percentages of genes in common with the genotyped Jersey population.
6. *Cows only:* Predicted Producing Ability (PPA) and Yield Deviation (YD) for milk, fat and protein. PPA predicts future production. PPA is the most effective tool to identify cows that will be profitable milk producers across herds. YD is the weighted average of lactation yield minus selected management and environmental factors, expressed relative to the breed base.
7. CDCB Predicted Transmitting Ability (traditional or genomic) for milk, fat and protein, Net Merit indexes (Cheese Merit dollars, CMS; Net Merit dollars, NMS; Fluid Merit dollars, FMS; Grazing Merit dollars, GMS), plus Productive Life (PL) and Livability (LIV), fertility traits (Daughter Pregnancy Rate, DPR; Cow Conception Rate, CCR; Heifer Conception Rate, HCR), Somatic Cell Score (SCS), and health traits and index (Milk Fever, MFV; Displaced Abomsum, DAB; Ketosis, KET; Mastitis, MAS; Metritis, MET; Retained Placenta, RPL; Health Trait Index, HTI).
The evaluation issue date and number of records (females) or daughters (bulls) are given, with the Reliability (%R) of the evaluation. Percentile (%ILE) indicates the animal's ranking relative to all others of its sex. PTAs can be compared to indicate which animal will, on the average, transmit higher production to offspring. The difference in PTAs between any two bulls is the amount their future daughters will differ in performance when matings are to dams of equal genetic merit.
AJCA Predicted Transmitting Ability for Type (PTAT/GPTAT), Jersey Udder Index (JUI/GJUI) and Jersey Performance Index™ (JPI/GJPI) with the date of the evaluation.
Jersey Performance Index₂₀₂₀™ ranks animals by combined genetic merit for 18 traits (*with weights*): 27% Protein; 19% Fat; 3% Milk Density; 19.4% Functional Trait Index (subsets are 9.2% Jersey Udder Index™, 0.2% Feet and Legs and 10% Body); 14.5% Fertility (9% DPR, 3.5% CCR and 2% HCR); 8% Survival (5% PL and 3% LIV); 4.5% SCS; and Jersey Health Traits at 4.6% (MFV 1.0%; DAB 1.0%; KET 0.4%; MAS 1.9%; MET 0.2% and RPL 0.1%). PTAT/GPTAT is the genetic evaluation for final score-type. PTAs/GPTAs for type appraisal breakdown traits are printed.
Genotyped animals are evaluated on a separate single (S) breed basis or on a multiple (M) breed blended basis depending on their genetic make-up. S designations are for BBR ≥ 90 and M is a result of BBR < 90.
For young animals without their own performance information or that have not been genomically tested, PA is calculated for milk, fat, protein, Net Merit indexes, type, and JPI. PA is the sum of 1/2 the sire's PTA and 1/2 the dam's PTA. PA estimates are also printed for appraisal breakdown traits. Reliability (%R) for these estimates is also printed.
8. Lactation records. Up to 16 records are printed, listing information in this order: age at calving, days milked, times milked per day, actual pounds milk, percent fat, actual pounds fat, percent protein, actual pounds protein, and data collection rating (DCR). If a verification test was conducted during the lactation, a V is printed. The 305-day, 2x, mature equivalent lactation average for records at least 180 days in length is also printed.
9. Type evaluations, the cow's age and final score. Final scores are: Excellent (90 and above); Very Good (80-89 inclusive); Desirable (70-79); Acceptable (60-69); and Poor (50-59). Scores for breakdown traits from the most recent appraisal are listed: ST, stature; SR, strength; DF, dairy form; RA, rump angle; RW, rump width; RL, rear leg set; FA, foot angle; FU, fore udder; RH, rear udder height; RUW, rear udder width; UC, udder cleft; UD, udder depth; TP, teat placement; TL, teat length; RTR, Rear Teat Placement-Rear View; RTS, Rear Teat Placement-Side View.
10. The sire of the animal, his registration number, and when applicable, genotype, JH1 and JNS status, sire program and NAAB code. The CDCB genetic evaluations for production, fitness and health traits and AJCA genetic evaluations for type are listed, with evaluation date.
11. The dam, her registration number, genotype status and haplotype test status (when applicable), permanent ID, up to 12 lactation records, production summary, and genetic evaluations are given.
12. Age and final score, with type breakdowns for last evaluation.
13. The Recorded Owner, as indicated on the records of the AJCA.
14. The Breeder of the animal, defined as the Recorded Owner of the dam at conception of animal.
15. *Females only:* Total of registered progeny, followed by registration number, sex, tattoo and genotype status (if applicable), and JPI/GJPI for the eight youngest progeny, listed in reverse birth order.
16. The paternal and maternal grandsires (*refer to 10*).
17. The paternal grandam (*refer to 11*), latest final score and up to four lactations. Cows with AJCA registration numbers below 2,300,000 or registered in other countries may not have this information.
18. The maternal grandam (*refer to 11*), up to four lactations, along with type evaluations are printed.

Rev. 8/23

Jersey Neuropathy with Splayed Forelimbs (JNS)

Description of Condition and Requirements for Designation

With excerpts from Policies Regarding Undesirable Genetic Factors,
published at http://www.usjersey.com/Reference/Policies_Undesirable_Genetic_Factors_rev711.pdf

Effective February 22, 1983
Revised November 6, 2020

Statement of Policy

Every effort should be made within the breed to identify those animals that carry undesirable genetic factors. The American Jersey Cattle Association considers it the responsibility and obligation of each member of the Association and each breeder of Jersey cattle to report to the Executive Secretary any known case of an abnormal Jersey animal. The Executive Secretary shall maintain records of abnormalities and shall make available information from such records in accordance with rules established by the Board of Directors from time to time.

The Board of Directors considers it to be unethical practice to offer for sale an animal, male or female, an embryo or semen from an animal that has been designated a carrier of an undesirable genetic factor without first informing the prospective buyer of this fact. In practice this means that any advertising, descriptive material, or pedigree containing a designated carrier of an undesirable genetic factor shall carry a statement indicating designated carriers.

This statement of policy is made in belief that it is in the best interests of the breed and the breeders of Jersey cattle. It is made in the belief that it will serve the position of those who have taken the more difficult, positive, open approach to this fundamental concept of ethics in the improved breeding of dairy cattle. In the long run, all serve to gain by such a policy, but only to the degree that all cooperate in the acceptance and enforcement of this policy.

Identification of Undesirable Genetic Factors

In determining what genetic factors are considered to be undesirable in the Jersey breed, the Board of Directors shall consider such evidence as it considers appropriate. The Executive Secretary shall make such investigations of genetic factors occurring in Jersey animals as he or she may believe necessary or advisable and shall report the results of his or her investigations to the Board of Directors. Before recommending that the Board make a determination regarding the existence of an undesirable genetic factor, the Executive Secretary shall consult with at least two experts whose recommendations shall be submitted to the Board.

Identification of Carrier Animals

When the Board of Directors shall determine that an undesirable genetic factor exists in the Jersey breed, the Board shall take whatever action it may consider appropriate to control and limit the genetic

factor. Such action will include procedures to identify animals that are probable carriers of the undesirable genetic factor and to inform persons having an interest in the Jersey breed of the identity of such probable carriers. The procedures for publication of the identity of

probable carrier animals, referred to as "designated" carriers, are contained in supplemental statements adopted with respect to each undesirable genetic condition.

For each undesirable genetic condition the Board of Directors shall adopt a separate statement of procedures for designating animals, referred to as "Statement of Designation Procedures," and designate an official report form to be used for reporting affected animals. The Board of Directors shall be responsible for designating animals as carriers of an undesirable genetic factor. When an animal has been designated as a carrier, the Executive Secretary shall notify the last recorded owner, the breeder, any lessee, and any third-party nominator by regular U.S. Mail.

The Board of Directors may adopt procedures and rules by which a Jersey may be progeny tested for a particular undesirable genetic factor. The rules and procedures for progeny testing are contained in supplemental statements adopted with respect to each undesirable genetic condition.

The policy of the Association is to identify and designate Jersey animals as carriers of undesirable genetic factors when (1) genomic detection based on DNA analyses and/or (2) documentation of their own progeny is sufficient to accomplish designation.

Publication and Release of Information

Male and Female Animals

The Executive Secretary shall maintain a record of all animals that have been designated carriers of an undesirable genetic factor, and designation shall be noted on all advertising, descriptive material, or pedigrees published by the Association containing reference to a designated carrier. The Association shall also notify the recorded owner, the breeder, any lessee, and any third-party nominator if the animal carries an undesirable genetic factor.

Except as provided in this statement of policies, no information concerning the genetic condition of any animal shall be released by the Association without approval of the Board of Directors.

Sales

For each undesirable genetic condition the Board of Directors shall establish policies for the marketing of carrier animals and their progeny in all sales sponsored or managed by the Association or Jersey Marketing Service.

Jersey Neuropathy with Splayed Forelimbs (JNS) Statement of Designation Procedures

Designated November 2020

Description of Condition

Calves affected with Jersey Neuropathy with Splayed Forelimbs (JNS) are unable to stand and exhibit significant extensor rigidity of forelimbs and/or excessive lateral abduction. Affected calves are generally bright at birth but exhibit neurologic symptoms including spasticity of head and neck and convulsive behavior. Other symptoms reported include dislocated shoulders, congenital craniofacial anomalies and degenerative myelopathy.

JNS is attributable to a specific haplotype on Bos taurus autosome 6 (BTA6). Subsequent investigation identified the biological cause within the haplotype as a UCLH1 missense variant located at 60,158,901.

Requirements for Designation of JNS Carrier or Tested Free Status

The Board of Directors will not designate an animal either a carrier or free of JNS haplotype if the Board considers that there is a reasonable doubt that the animal is a carrier. The determination as to reasonable doubt depends upon the quality and amount of available evidence which will vary in each case.

Official JNS status is obtained (1) by direct observation of the UCLH1 missense variant on BTA6 in the genotype of an animal, or (2) by direct observation of the haplotype including the UCLH1 missense variant on BTA6 in the genotype of an animal, or (3) by use of genomic test results of family members to determine through imputation, if the variant is contained in the JNS haplotype of other genotyped animals, and reassessed as additional information is obtained from genomic analyses.

With respect to all sales sponsored by the Association, a bull shall not be accepted unless designated free of Jersey Neuropathy with Splayed Forelimbs (JNS).

Frequently Asked Questions: Jersey Neuropathy with Splayed Forelimbs (JNS)

What is Jersey Neuropathy with Splayed Forelimbs (JNS)?

JNS is a recessive genetic condition which, when inherited from both parents, results in an affected calf that is unable to stand. Front legs are splayed and rigid. Affected calves are generally bright at birth but exhibit neurologic symptoms including spasticity of head and neck and convulsive behavior. Other symptoms reported include dislocated shoulders, congenital craniofacial anomalies and degenerative myelopathy. JNS is attributable to a specific haplotype on Bos taurus autosome 6 (BTA6). Subsequent investigation identified the biological cause within the haplotype as a UCLH1 mis-sense variant located at 60,158,901.

What is a haplotype? Is a haplotype different from a gene?

A haplotype is a region of closely linked genetic markers (single nucleotide polymorphisms, or SNPs) that are located on one chromosome and that are inherited as a group. As such, a haplotype encompasses multiple genes. There are many haplotypes, most of them good or benign, but a few of them not so good.

Is Jersey Neuropathy with Splayed Forelimbs (JNS) the same genetic condition as Limber Legs (LL)?

No, for several reasons. The symptoms and pathology for affected JNS calves are not the same as with affected LL calves. The genotypes of known Limber Legs (LL) carriers do not include the same haplotype or causative variant attributed to JNS. The genetic variants for LL and JNS are located on 2 different chromosomes.

Why did the Board of Directors designate Jersey Neuropathy with Splayed Forelimbs (JNS) as an undesirable genetic factor?

Healthy calves are the basis for Jersey breed growth, and a key to the profitability of your Jersey business. By designating JNS as an undesirable genetic factor, information will be available to all Jersey owners so they can limit carrier to carrier matings and manage the impact of potential calf loss.

What is the frequency of JNS in the Jersey population?

Current carrier frequency is 5.92% in the genotyped Jersey population. That means that approximately 6% of the genotyped Jersey population is a Carrier of one copy of the JNS haplotype (JNSC) and 94% are Free of JNS haplotype (JNSF).

What is the basis for designating JNS status?

JNS status is determined by identification of the haplotype from a 6K or higher genotype. A direct test will be included in future genomic test chips.

How will this information be published?

Status of an animal is listed as JNSF designating status Free, JNSC designating status Carrier. When an animal is tested as a carrier, the recorded owner, the breeder, any lessee, and any third party nominator will be notified by the AJCA. The association maintains a record of all animals that have been designated carriers, and such designation shall be noted on all advertising, descriptive materials, or pedigrees published by the AJCA. This includes Genomic Evaluation Reports, Official Performance Pedigrees, Performance Progeny Reports and genetic evaluation reports.

What can I expect if I mate two known carriers of JNS?

As shown below, there is a 25% chance that the calf would inherit two copies of JNS and be born with the affected condition.

The chance that the calf would be a carrier is 50%. But there's also a 25% probability that this mating would result

Outcomes from Mating Carriers of JNS

25% are Normal Non-Carriers, 50% are JNS Carriers, 25% are Affected with JNS

JNSIC FEMALE	NORMAL (N)	JNS
JNSC MALE		
NORMAL (N)	N-N Normal Non-Carrier	M-JNS Heterozygous Carrier
JNS	JNS-N Heterozygous Carrier	JNS-JNS Affected Calf

in a calf that does not inherit JNS from either parent.

What about matings of a carrier bull to non-carrier females?

Half of the offspring (50%) would be JNS carriers, and the other half would be normal.

Outcomes from Mating JNS Carrier to Non-Carrier JNS

50% are Normal Non-Carriers, 50% are JNS Carriers

JNSIC FEMALE	NORMAL (N)	NORMAL (N)
JNSC MALE		
NORMAL (N)	N-N Normal Non-Carrier	N-N Normal Non-Carrier
JNS	JNS-N Heterozygous Carrier	JNS-N Heterozygous Carrier

How will JerseyMate handle JNS?

1. JerseyMate eliminates matings of designated JNS carrier bulls to designated JNS carrier females.
2. JerseyMate discounts potential matings by accounting for the probability of a lost calf when two copies of the JNS haplotype are inherited. The economic impact of a lost calf is estimated to be \$150.

Stud Code Index

Code	Organization	Mail Address / Email	Phone / Website
1	CRI/Genex	100 MBC Drive, Shawano, WI 54166 Email info@crinet.com	(715) 526-2141 www.genex.crinet.com
7, 9, 14, 250 507, 509, 557	Select Sires, Inc.	11740 U.S. 42 North, Plain City, OH 43064-0143 Email info-line@selectsires.com	(614) 873-4683 www.selectsires.com
11, 28, 611	Alta Genetics USA, Inc.	N8350 High Road, Watertown, WI 53094 Email info@altagenetics.com	(920) 261-5065 www.altagenetics.com
614	Accelerated Genetics	E 10890 Penny Lane, Baraboo, WI 53913 Email info@accelgen.com	(800) 451-9275 www.accelgen.com
29, 94	ABS Global, Inc.	1525 River Rd., DeForest, WI 53532 Email mailbag@absglobal.com	(608) 846-3721 www.absglobal.com
44	Central Valley Dairy Breeders	32077 Road 144, Visalia, CA 93277 Email 44H@msn.com	(559) 798-2290
54	Hawkeye Breeders Service	32642 Old Portland Road, Adel, IA 50003 Email bjensen@hawkeyebreeders.com	(515) 993.4711 www.hawkeyebreeders.com
76	Taurus-ST	P.O. Box 164, Mehoopany, PA 18629 Email taurus-st@sexingtechnologies.com	(570) 833-5123 www.taurus-st.com
80	Cogent Canada Corp.	7970 Perth Road 147, Listowel, ON N4W 3G9 Email: international@cogentuk.com	(519) 291-9916 www.cogentinternational.co.uk
91	Dependa-Bull Genetics	Route 31, Vernon, NY Email dependabull@ymail.com	(315) 829-2250 www.dependabullservice.com
94	St. Jacobs ABC	PO Box 47, Franklin, VT 05457 Email info@stjacobsabc.com	(802) 527-9683 www.stjacobsabc.com
97	CRV USA/Holland Genetics	2423 American Lane, Madison, WI 53704 Email sales@crv4all.us	(855) 278-2697 www.crv4all.us
100	Revolution Genetics	PO Box 1375, Oakdale, CA 95361	(209) 847-4797 www.jlgenterprises.com
147	Androgenics, Inc.	PO Box 183, Oakdale, CA 95361 Email info@androgenicsinc.com	(209) 847-1101 www.androgenicsinc.com
151	ST/Trans-World Genetics	W7652 Hwy 151 South, Fond du Lac, WI 54937	(920) 921-6029
160	Genetics Australia Cooperative Society Limited	PO Box 195, Bacchus Marsh, VIC 3340	1800 039 047 www.genaust.com.au
190	Livestock Improvement Corporation, Ltd.	Private Bag 3016, Hamilton, New Zealand Email minda@lic.co.nz	01164078560700 www.lic.co.nz
200, 289	Semex Alliance	130 Stone Road, Guelph, ON N1G322 Email info@semexusa.com	(800) 303-2855 E www.semexusa.com
202	Masterrind GmbH	Schlettaer Str. 8, Meissen D-01662, Germany Email info@masterrind.com	49 352 147 0418 www.masterrind.com
203, 551	Sexing Technologies/GRI	22575 State Hwy 6 South, Navasota, TX 77868 Email info@sexingtechnologies.com	(936) 870-3960 www.sexingtechnologies.com
224	Cogent Breeding Ltd.	Beachin Stud, Aldford, Chester CH3 6JQ, UK Email info@cogentuk.com	(800) 783-7258 www.cogentuk.com
236	Viking Genetics	Landbovej 4, 6650 Brørup, Denmark Email export@vikinggenetics.com	00457538 4500 www.vikinggenetics.com
505	Brentwood Farms	24540 Clark Ave., Orland, CA 95963 Email bob@brentwoodfarms.com	(530) 865-5612 www.brentwoodfarms.com
506	Global Ag Alliance, Inc.	2216 South K Street, Tulare, CA 93274 Email nikki@globalagalliance.com	(559) 368-3384 www.globalagalliance.com
535	Faria Brothers Genetics	5601 FM 281, Dumas, TX 79029	(806) 930-1240
566	International Protein Sires	304 W Broadway, Rock Springs, WI 53961 Email contact@ipssires.com	(608) 524-8086 www.ipssires.com

For stud codes not listed, consult the NAAB website at www.naab-css.org

PART I: MALES

Section A

**Herd Register or
Generation Count 4-6 and BBR 100**

April 2024

**Herd Register or Generation Count 4-6 and BBR 100: Active (A) and Foreign (F) Bulls Marketed in US by JPI
April 2024**

ST	Name of Bull	Registration Number	JH1	JNS	NAAB Code	JPI	No. Hrds	No. Daus	REL %	Milk	% Fat	Fat	% Prot	Prot
A	JX CDF JLS PILGRIM THRASHER {6}-ET	840003006436075	F	JNS-TF	7JE1758	216	124	6,026	99	1737	-0.04	75	0.03	70
A	JX PRIMUS ENZO CHATHAM {4}-ET	840003200210433	F	JNS-TF	7JE1789	212	34	465	98	2151	-0.10	80	-0.11	54
A	JX AVI-LANCHE HOTLINE RHODES {5}	840003148507743	F	JNSC	7JE1879	196	20	117	94	1120	0.12	81	0.11	66
A	KASH-IN SUGAR DADDY-ET	840003149286929	F	JNS-TF	551JE1798	183	52	426	98	1291	0.17	101	0.10	71
A	JX AVI-LANCHE KOBE HOOPTIE {4}-P-ET	840003148507540	F	JNS-TF	14JE1830	171	15	112	94	1014	0.17	86	0.11	61
A	JX DODAN LH TROOPER {4}	840003203116924	F	JNS-TF	29JE4204	169	38	629	98	1198	0.04	68	0.05	56
F	ISDK VJ HOEMLUND GISLEV GIANT	DNK 000304608	F	JNS-TF	236JE5006	164	274	1,054	89	-449	0.47	76	0.21	28
A	ISDK VJ RAASTRUP HIHL GISLEV	DNK 000304171	F	JNS-TF	236JE226	155	725	3,056	99	-81	0.29	58	0.17	34
A	JX RIVER VALLEY CHIEF {6}-ET	USA 075341195	F	JNS-TF	777JE10034	154	299	6,612	99	2117	-0.01	99	-0.07	61
A	BLACK LABEL SHOCKER STEARNS	840003210208438	F	JNS-TF	7JE1880	154	14	80	93	1232	-0.06	46	0.01	48
F	ISDK VJ TUDVAD SAMSON STENO	DNK 000304715	F	JNS-TF	236JE4715	152	317	1,511	88	375	0.27	76	0.13	41
A	JX TWINRIDGE ALTASSASSO {4}-ET	840003207538047	F	JNS-TF	11JE7161	150	16	106	93	822	0.14	70	0.09	49
A	PROGENESIS SPIRAL-ET	840003209774571	F	JNS-TF	777JE1248	148	26	209	96	1891	-0.07	75	0.00	70
A	TOG BRONZE 36673-ET	840003149715762	F	JNS-TF	97JE200	147	18	217	96	977	0.02	51	-0.04	27
A	JX AHLEM FRISCO PINE {6}-ET	USA 067823956	F	JNS-TF	7JE1699	146	237	4,950	99	486	0.08	40	0.11	42
A	JX FOREST GLEN MONUMENT SULLY {6}	USA 119889365	F	JNS-TF	97JE165	146	22	357	98	1236	-0.11	35	-0.06	32
A	PRIMUS CRAZE STARLORD-ET	840003141725644	F	JNS-TF	7JE1726	146	167	2,906	99	430	0.13	48	0.01	18
A	JX SUNSET CANYON GOT MAID {5}-ET	USA 119407594	F	JNS-TF	551JE1650	144	372	6,016	99	1574	-0.03	70	0.03	64
A	KASH-IN SUAVECITO-ET	840003149286905	F	JNS-TF	551JE1796	144	30	271	97	768	0.14	67	0.09	48
A	TOG DELTOID-ET	840003203347295	F	JNS-TF	777JE1262	144	13	112	94	114	0.26	61	0.13	33
F	DNK VJ BYBMOSE SAMSON SORT	DNK 000304720	F	JNS-TF	236JE4720	144	323	2,126	88	-880	0.51	61	0.23	15
F	ISDK HOHOLT GATES GOOGLE	DNK 000304819	F	JNS-TF	236JE4819	144	333	1,651	89	-1031	0.35	21	0.21	4
A	JX PRIMUS FOURNETTE CARDIFF {4}-ET	840003200135525	F	JNS-TF	7JE1786	143	29	216	96	1033	-0.17	12	-0.03	32
F	DNK VJ ALSTRUP LUCK LUXI	DNK 000304717	F	JNS-TF	236JE4717	142	359	2,722	88	-322	0.35	58	0.19	29
A	JX PEAK PREMONITION {4}-ET	840003208643046	F	JNS-TF	1JE7214	139	6	41	89	975	0.10	69	0.01	38
A	PRIMUS COMANCHE KESTREL-P-ET	840003006436131	F	JNS-TF	7JE1630	138	32	134	96	2818	-0.34	55	-0.15	68
F	ISDK VJ GROENBJERG LOBO LOBSTER	DNK 000304580	F	JNS-TF	236JE4580	138	319	1,235	90	-1278	0.54	46	0.28	10
A	JX SEXING BERRARA GO ON {4}-ET	840003146619661	F	JNS-TF	551JE1824	136	21	221	96	787	0.04	47	-0.01	27
F	ISDK VJ HAUGSTEDGAARD CHOKOCHIEF	DNK 000304865	F	JNS-TF	236JE4865	136	271	1,139	88	-526	0.37	52	0.21	24
A	FOREST GLEN JIGGY JALAPENO-ET	USA 067650510	F	JNS-TF	551JE1829	134	9	90	93	916	0.03	52	0.06	48
A	JX AHLEM CHROME COLGATE {6}	840003202631159	F	JNS-TF	14JE1876	134	50	492	98	1213	-0.01	57	0.00	45
A	TOG PRESQUE-P-ET	840003209969752	F	JNS-TF	97JE213	134	2	12	84	802	0.04	48	0.06	42
F	ISDK VJ GAMMELGAARD HAARE HABBIT	DNK 000304650	F	JNS-TF	236JE4650	126	180	468	88	-594	0.38	49	0.22	23
F	ISDK VJ AGERDAL GISLEV GARANT	DNK 000304576	F	JNS-TF	236JE5002	126	283	1,228	89	-413	0.31	45	0.15	17
F	ISDK VJ RAVNINGGAARD HUUS HAMLET	DNK 000304607	F	JNS-TF	236JE4607	126	579	3,337	91	-712	0.27	21	0.20	15
F	ISDK VJ JUULSGAARD GISLEV GATES	DNK 000304544	F	JNS-TF	236JE4544	126	477	2,590	90	-397	0.15	13	0.11	9
A	JX KASH-IN GOT JIGGY {6}-ET	840003138463636	F	JNS-TF	551JE1717	125	175	4,624	99	1168	0.08	75	0.05	55
F	ISDK VJ KJOELB GISLEV GUTZ	DNK 000304577	F	JNS-TF	236JE5003	125	736	3,404	89	86	0.33	75	0.11	26
A	PRIMUS CHROME CARBINE-ET	USA 173827033	F	JNSC	7JE1882	125	15	132	95	27	0.12	26	0.05	11
A	TOG ORBICULARIS-ET	840003203347248	F	JNS-TF	97JE203	123	18	47	90	607	-0.03	23	0.11	46
F	DNK OUSTRUP POWELL ALBERT	DNK 000304864	F	JNS-TF	236JE4864	122	20	37	83	-270	0.36	63	0.20	32
A	JX FARIA BROTHERS TOBASCO {4}-ET	840003144724629	F	JNS-TF	97JE189	122	8	86	92	388	0.15	51	0.08	31
A	TOG STACCATO-ET	840003131224908	F	JNS-TF	1JE7226	121	7	34	88	1014	0.00	49	0.04	47
F	ISDK VJ SNEDDTDD KLOV KANTONA	DNK 000304771	F	JNS-TF	236JE4771	121	377	1,669	89	-448	0.21	23	0.16	17
A	JX PINE-TREE ENZO DAVID 1908 {4}-ET	USA 067771908	F	JNS-TF	551JE1757	120	38	303	97	1528	-0.04	65	0.04	65
A	ISDK VJ ADELGAARD HOVE SAMSON	DNK 000304415	F	JNS-TF	236JE257	118	415	2,392	92	30	0.22	49	0.11	24
A	JX SEXING BERRARA EFRON {4}-P-ET	840003143701521	F	JNS-TF	551JE1771	118	10	53	91	583	0.05	40	0.01	23
A	ISDK VJ HAVDAL LAPPE DEE {6}	DNK 000304164	F	JNS-TF	236JE224	118	419	1,232	95	-1364	0.72	77	0.32	14
A	DUPAT DILLAN RAIDER-P-ET	840003127607534	F	JNS-TF	147JE6226	118	9	90	95	461	-0.06	10	-0.02	13
A	KASH-IN SLICK-ET	840003149286926	F	JNS-TF	551JE1807	117	2	16	87	803	0.09	59	0.07	44
A	PROMETEDOR LOOT-ET	USA 067119938	F	JNS-TF	777JE1138	116	98	1,701	99	1017	0.17	88	0.12	63
A	KASH-IN MR SMITH-ET	840003149286928	F	JNS-TF	551JE1797	116	1	8	83	166	0.28	68	0.19	47
F	ISDK VJ HOEHOLT JERN JAMES	DNK 000304302	F	JNS-TF	236JE248	116	561	2,562	94	-724	0.42	52	0.22	19
F	ISDK VJ BOWMAN LASKY LASTER-ET	DNK 000304827	F	JNS-TF	236JE4827	115	357	1,878	88	-988	0.34	22	0.17	-1
A	JX VIERRA ELVIS {6}-ET	840003200644037	F	JNS-TF	200JE1210	112	14	108	94	575	0.19	69	0.10	43

**Herd Register or Generation Count 4-6 and BBR 100: Active (A) and Foreign (F) Bulls Marketed in US by JPI
April 2024**

CM\$	NM\$	SCS	PL	LIV	DPR	DPR REL	EFI	Type Hrds	Type Daus	Type REL	FS	ST	SR	DF	RA	RW	RL	FA	FU	RH	RWU	UC	UD	TP	TL	RTP RV	RTP SV	JUI
828	817	2.96	5.9	3.3	1.9	98	7.2	88	2,591	99	0.5	1.9	1.7	0.0	0.0	0.8	S1.1	L0.1	1.1	-1.0	-0.2	1.2	S0.1	C1.4	L1.3	C0.9	B0.1	7.3
882	885	2.87	6.9	1.6	-0.1	89	8.0	18	137	94	1.3	0.3	0.2	0.5	L0.6	-0.1	P0.2	S0.5	2.4	1.0	0.1	-0.8	S1.9	C1.0	S0.7	C0.2	C1.6	18.1
765	743	2.80	4.1	0.1	-1.6	82	8.1	10	53	90	0.2	1.1	1.0	0.2	L0.3	0.8	P0.2	S0.1	0.7	-0.9	-0.9	-0.5	D0.1	W0.4	S0.6	W0.2	C1.3	6.4
760	742	2.97	2.8	-0.8	-2.5	87	9.0	29	237	96	1.4	1.7	1.7	1.2	H1.1	0.9	P0.9	S0.8	0.6	0.7	1.3	0.2	D0.9	C0.7	L0.9	0.0	B1.3	10.6
773	754	2.90	4.0	1.8	-3.1	79	8.0	5	22	86	0.9	0.4	0.6	1.3	L0.1	1.1	S0.4	S0.4	0.7	1.0	0.5	0.2	S0.7	W0.2	S0.5	W0.3	B0.2	14.6
651	638	2.92	3.1	0.8	-0.5	89	9.3	18	300	97	1.2	0.9	0.7	1.1	L0.8	1.0	P0.1	S0.5	0.8	0.8	0.5	0.9	S0.1	C1.6	L0.1	C1.6	B0.2	11.4
630	599	2.60	2.6	0.5	0.6	79	2.6	126	507	81	-0.8	-1.0	0.2	-1.1	L1.1	-0.3	S0.8	S0.4	0.5	-0.5	-0.9	-0.3	S1.4	W0.3	S0.2	W0.8	C0.4	10.8
563	538	2.75	2.5	0.6	1.4	90	3.5	280	1,286	98	-0.2	0.8	0.5	-0.3	L1.0	-0.3	S0.8	S0.5	0.6	0.0	-2.0	0.4	S2.6	W0.4	S0.8	0.0	C1.2	12.1
817	817	2.95	3.7	-4.9	-5.1	98	8.0	228	3,928	99	2.5	0.1	-0.8	3.2	H0.1	-0.8	P0.7	S0.2	0.8	3.7	2.7	1.3	D1.0	C1.5	L0.8	C1.3	B1.6	16.3
551	543	2.91	3.0	1.0	0.4	77	8.7	3	11	83	1.3	1.6	0.5	1.5	L1.3	0.8	P0.2	S0.6	1.4	1.4	0.9	0.0	S0.8	C1.5	S0.1	C1.1	C0.8	16.3
664	648	3.06	1.9	1.2	2.9	78	3.6	149	716	81	-0.6	0.0	-0.3	0.1	H0.4	-0.8	S0.2	S0.4	-0.6	-1.4	-1.1	-1.4	D0.2	W1.3	L0.1	W1.8	C0.5	1.5
578	567	3.10	1.7	-0.1	-0.3	74	6.2	6	46	88	1.4	3.1	0.1	1.5	H0.7	0.5	P0.2	S0.6	2.7	1.5	-0.2	0.5	S2.6	C2.0	L0.5	C1.2	C0.1	20.3
691	681	2.88	3.4	-2.9	-5.0	84	8.6	20	85	92	2.0	1.6	0.3	2.4	H0.4	0.7	P0.2	S0.3	1.6	2.9	2.0	0.1	D0.3	C0.9	L0.8	C0.5	B0.7	18.7
630	629	2.85	5.7	4.3	1.7	82	7.0	16	106	93	0.3	-0.2	0.7	-0.5	L0.5	-0.5	S0.3	S0.7	0.9	-0.1	-0.9	0.4	S0.7	C0.2	L0.3	W0.1	0.0	11.0
516	503	3.13	3.9	1.8	1.1	98	9.8	127	1,770	99	0.9	3.3	0.2	0.5	H0.9	0.6	P0.1	S0.7	2.4	1.4	-0.6	-0.7	S3.3	W0.2	L0.2	W1.5	C0.2	18.1
512	513	2.93	4.4	1.9	3.3	89	7.7	7	55	91	0.4	0.2	0.5	0.7	H0.3	0.4	S1.2	L0.6	0.8	1.0	0.9	0.0	D0.9	W1.0	L1.2	W2.1	C0.3	10.1
596	591	2.90	6.1	3.6	1.0	96	7.4	88	807	99	1.2	0.9	-0.1	-0.1	L0.4	-0.2	P0.3	S1.1	2.2	1.4	0.2	0.5	S2.6	C1.5	L1.4	C0.9	0.0	19.8
640	627	2.84	3.3	-2.5	-3.7	99	9.1	152	2,799	99	0.4	0.2	0.7	1.0	H0.8	0.1	P0.7	S0.6	0.3	-0.8	0.3	-0.6	D0.8	0.0	0.0	W0.7	C1.2	6.3
586	570	2.89	3.7	0.0	-1.8	85	9.7	21	112	93	0.8	1.6	0.9	0.6	H1.0	0.7	0.0	S0.4	0.7	0.1	0.1	0.6	S0.2	C1.0	L0.8	C0.5	B0.9	10.0
491	472	2.87	2.5	-1.5	0.2	74	7.9	5	28	87	0.8	1.8	0.8	0.3	L0.1	0.6	P0.6	0.0	2.2	1.0	0.0	0.5	S2.2	C1.4	L0.6	C0.6	B0.2	18.9
463	436	2.83	1.8	-0.3	4.7	78	3.2	150	930	80	-0.5	0.5	0.4	-1.0	H0.4	0.3	P0.1	S0.2	1.1	-1.1	-1.0	-1.4	S2.4	C0.5	S2.0	W0.8	C1.6	10.5
554	526	2.64	6.2	2.3	4.4	82	3.7	146	734	81	-0.7	-2.0	-0.8	-1.1	H2.2	-0.9	S0.7	0.0	0.9	0.5	0.0	0.5	S2.7	W0.8	S3.1	C0.9	C0.8	14.6
520	517	2.89	6.3	2.6	2.4	83	8.2	15	90	92	1.2	0.8	-0.1	-0.2	H0.1	0.4	P0.7	S1.0	3.0	2.1	-0.4	-0.5	S3.8	W1.0	L0.8	W1.7	B0.3	18.8
562	536	2.77	2.8	0.4	2.0	79	3.6	175	1,239	81	-0.7	-1.7	0.1	-0.8	L0.2	-0.2	S0.2	L0.6	0.0	-0.8	-0.1	-0.6	D0.2	W0.2	S0.6	W0.9	C0.7	6.3
552	549	3.06	1.9	-0.8	-0.4	73	6.3	1	1	80	0.8	1.7	-0.4	1.6	H0.2	-0.1	S0.8	S0.2	1.1	1.0	-0.3	-0.1	S2.1	W0.5	L0.8	W1.0	C0.4	16.6
638	652	3.17	3.7	1.5	-1.2	85	9.1	19	76	93	0.1	-0.3	0.8	0.2	L0.9	0.0	P0.6	0.0	-1.0	0.5	0.7	0.2	D1.4	W0.9	S0.3	W1.2	B1.4	5.0
476	447	2.90	2.8	1.0	4.8	79	2.1	142	531	86	-0.6	-0.9	-0.3	-0.8	L0.1	-0.4	P0.6	S0.4	0.5	-0.9	-1.4	-0.5	S1.5	0.0	S0.8	C0.4	C1.0	9.1
594	589	2.85	5.8	2.1	-1.7	82	8.3	6	45	89	1.9	0.5	-0.2	1.2	0.0	0.0	P0.9	S1.1	2.7	1.9	0.6	0.2	S2.6	C0.8	L0.4	0.0	0.0	23.7
486	462	2.93	2.1	-0.5	1.2	80	3.3	118	467	81	-0.3	-0.7	-0.1	-0.5	H0.4	-0.6	S0.8	S0.3	0.9	-0.2	-0.5	0.3	S2.3	W0.4	S1.7	C0.4	C1.4	13.6
636	622	2.88	4.6	0.8	-2.5	78	9.6	4	15	85	0.8	-0.7	0.1	0.5	H1.6	0.0	P0.5	S0.4	0.9	0.1	0.1	0.2	S0.7	C1.4	S1.0	C1.0	B0.3	11.5
494	487	2.91	1.9	-1.1	-0.1	86	8.5	24	141	94	2.0	2.3	0.2	1.6	H0.2	1.0	S0.5	S0.5	2.3	1.4	1.4	1.7	S1.5	C2.3	L0.1	C2.1	B0.2	18.4
609	595	2.81	5.2	1.7	-1.4	74	9.1	1	4	82	0.9	0.4	0.5	0.7	H0.2	0.3	P0.4	S0.7	1.4	1.3	0.2	0.3	S1.1	C0.2	L0.1	W0.4	B0.3	16.8
338	316	3.06	-0.6	-1.6	4.8	76	3.4	100	245	80	-0.2	2.1	-0.1	0.5	H0.1	0.6	P0.1	S0.7	0.5	-0.3	-0.7	-0.2	S2.7	W0.6	L0.1	W0.8	C1.1	13.1
363	343	2.86	1.6	-1.3	3.1	81	3.5	125	477	82	0.3	1.9	0.5	0.1	L0.3	0.6	P0.1	S0.6	2.0	0.3	-0.1	-0.2	S4.1	C0.8	S1.1	C0.1	C1.2	14.1
332	309	2.85	1.8	0.2	5.0	81	3.7	207	1,448	87	-0.1	0.0	0.4	-0.3	H0.9	0.4	S0.7	S0.9	2.0	-0.3	-0.2	-1.0	S2.3	0.0	S0.1	W0.9	C1.0	16.2
449	431	2.71	5.5	1.8	3.5	79	2.4	196	1,139	80	-0.4	-0.4	-0.4	-1.1	H0.1	-0.7	S0.7	S0.1	1.8	-0.1	-1.5	-0.5	S4.3	W1.0	S1.1	W1.0	C0.9	9.9
637	625	2.94	4.2	0.8	-5.2	98	9.4	98	2,359	99	0.6	0.4	1.2	1.0	H1.5	0.6	P0.6	S0.3	-0.7	-0.4	0.6	0.0	D1.2	C0.2	S0.4	C0.2	B0.1	5.8
583	569	2.96	1.4	-0.1	0.3	80	3.1	242	1,328	82	0.0	-0.4	-0.6	0.9	0.0	-1.2	S0.3	L0.5	-0.8	0.0	-0.5	0.7	S1.3	C1.3	S1.1	C1.3	C0.1	8.5
457	446	2.73	4.7	0.4	1.9	81	9.2	11	38	89	1.5	0.2	-1.0	0.1	H0.3	-0.3	P0.3	S0.3	2.8	1.8	0.3	0.7	S2.9	C1.5	L0.4	C0.8	B0.4	21.2
449	427	2.70	2.7	-0.1	0.3	73	7.3	10	13	84	0.4	0.1	0.7	0.8	L0.7	0.6	S0.1	S0.4	0.6	0.5	0.9	0.5	D0.3	C1.7	S1.4	C1.2	C0.2	10.0
493	469	2.93	0.5	-2.2	2.0	68	2.9	14	27	78	-0.8	-0.5	-0.4	0.5	L0.3	-0.9	S1.2	L0.7	-2.0	-1.0	0.4	0.1	D0.5	W0.4	S0.2	C0.1	C0.6	3.5
553	540	2.92	2.6	0.1	0.3	77	6.8	3	26	85	0.3	-1.8	-0.7	-0.5	H0.7	-0.8	P0.2	S0.2	1.4	-0.4	-1.6	0.0	S0.9	C0.3	L0.1	0.0	C0.1	11.1
538	528	2.96	3.3	0.5	-0.6	74	9.7	0	0	81	0.3	0.0	0.4	0.1	H0.7	0.5	S0.2	L0.8	0.7	-0.2	-0.6	-0.7	S0.2	C0.6	S0.2	C0.2	C0.3	9.3
367	346	2.82	2.1	0.1	4.0	79	3.1	154	679	81	-0.3	-0.7	0.0	-1.0	H0.8	-0.5	P0.1	S0.7	1.1	-1.3	-1.5	-1.2	S3.0	W2.4	S0.8	W3.1	C0.6	7.6
558	549	3.07	1.8	-0.2	-3.8	86	8.5	18	79	91	1.7	2.6	1.1	1.9	H0.3	0.6	P0.6	S1.4	1.8	1.7	1.2	0.1	S1.0	C0.1	L0.1	C0.1	C0.1	20.0
478	463	2.90	2.3	1.0	2.7	81	4.0	184	929	85	-0.7	0.5	-0.3	0.0	H0.7	-0.4	S0.1	S0.3	-0.8	-0.4	-0.1	-0.9	S0.4	W1.8	L0.2	W2.3	C0.4	5.7
527	522	2.90	4.8	2.1	-0.9	74	7.5	1	2	81	1.6	-0.3	-0.2	0.7	L0.5	-0.1	P1.3	S0.2	1.9	1.9	0.7	-0.4	S1.4	W0.5	L0.8	W1.4	C0.5	19.0
480	446	2.90	0.5	1.0	2.4	84	2.3	181	619	92	-0.2	-0.5	1.0	-0.4	L0.6	0.0	P0.1	S0.3	-0.1	-0.6	-0.4	0.7	S0.6	C1.2	L0.9	C0.6	B0.3	7.5
466	464	2.87	5.3	1.5	3.5	82	8.5	3	66	92	0.1	-1.0	-1.0	0.0	L1.3	-1.6	P0.5	L0.1	0.5	0.8	-0.4	-0.6	S1.7	W1.0	0.0	W0.6	B0.2	14.3
489	476	2.93	3.2	0.1	-3.1	75	9.0	0	0	82	1.1	2.3	0.9	1.6	H0.8	1.2	P0.1	S0.2	1.3	1.0	1.3	0.5	S0.4	C1.7	L0.2	C1.1	B0.5	14.8
571	558	3.26	1.5	-1.1	-3.3	95	8.9	43	687	99	0.2	3.6	0.7	1.4	L0.8	0.8	S0.2	L0.4	-0.3	0.8	0.6	-0.4	D0.6	W1.4	L1.0			

**Herd Register or Generation Count 4-6 and BBR 100: Active (A) and Foreign (F) Bulls Marketed in US by JPI
April 2024**

ST	Name of Bull	Registration Number	JH1	JNS	NAAB Code	JPI	No. Hrds	No. Daus	REL %	Milk	% Fat	Fat	% Prot	Prot
F	ISDK VJ OSTERGAARD HJERN HOVE	DNK 000303987	F	JNS-TF	236JE207	112	227	578	88	-720	0.54	76	0.21	16
A	JX JER-Z-BOYZ SSI GOALS {5}-P-ET	USA 173862773	F	JNS-TF	7JE1899	112	25	307	97	552	-0.08	9	-0.02	15
F	ISDK VJ SKILVAD DAU DANDI	DNK 000304614	F	JNS-TF	236JE5001	111	631	3,324	90	-704	0.46	61	0.18	11
A	AHLEM KUSAFIRI	840003202631080	F	JNS-TF	777JE1244	110	40	642	98	1313	-0.11	39	0.02	52
A	AHLEM CRAZE CHESTNUT 24050-ET	840003144728245	F	JNS-TF	100JE7411	110	8	39	91	552	0.09	46	0.05	32
A	ROWLEYS MUDBUG {6}-ET	840003201928447	F	JNS-TF	777JE948	109	8	114	93	1111	-0.02	50	0.00	41
F	ISDK VJ AARRE LAPPE LARI	DNK 000304158	F	JNS-TF	236JE222	109	533	1,682	89	-394	0.24	30	0.13	12
F	ISDK VJ BLANKE JASON JANKO	DNK 000303787	C	JNS-TF	236JE252	109	587	2,268	90	-854	0.35	30	0.16	2
F	ISDK VJRAVINGGAARD SVITZER SVICK	DNK 000304721	F	JNS-TF	236JE4721	108	373	2,669	88	-1156	0.51	46	0.23	3
A	TOG PITTSFIELD 38801-P-ET	840003209969743	F	JNS-TF	551JE1884	106	2	16	85	292	0.20	58	0.11	35
F	ISDK VJ JUULSGAARD WILLEM WILDER	DNK 000304654	F	JNS-TF	236JE4654	105	258	968	88	-979	0.44	42	0.22	8
A	JX TAYLOR BROTHERS GM MACEO {4}-ET	840003132356546	F	JNS-TF	551JE1752	104	7	87	93	915	0.08	62	0.05	44
F	ISDK VJ HORN	DNK 000303496	F	JNS-TF	236JE177	104	63	86	86	-815	0.47	56	0.20	12
F	ISDK VJ UDBY LARI LASKY	DNK 000304566	F	JNS-TF	236JE4566	103	379	1,545	89	466	0.04	31	0.01	20
A	BAR MB CRAZE CASTRO	840003151584695	F	JNS-TF	14JE1762	102	88	1,046	99	1131	-0.04	46	-0.01	40
A	JX FARIA BROTHERS PRINCE {4}-ET	840003200648785	F	JNS-TF	97JE196	102	5	36	89	407	0.10	41	0.10	36
A	VIERRA BOBDYLAN	840003200644064	F	JNS-TF	97JE199	101	10	50	90	778	0.03	44	0.03	35
A	VERJATIN INNOVATION-ET	CAN 120009244	F	JNS-TF	97JE207	101	4	10	83	824	-0.02	35	-0.04	21
A	ISDK VJ DROSTRUPGAARD LUSAKA	DNK 000304035	F	JNS-TF	236JE171	100	235	656	92	161	0.30	73	0.11	29
A	SANDCREEKS D LARS COLOMBIA278-ET	840003134637593	F	JNS-TF	100JE7410	100	6	123	95	662	-0.05	22	0.02	28
F	ISDK VJ ENGBJERG HAZARD HERO	DNK 000304419	C	JNS-TF	236JE259	100	324	1,553	88	-89	0.28	55	0.11	19
F	ISDK VJ GUNDESTRUP HJORRI HIGHER	DNK 000304604	F	JNS-TF	236JE5005	100	478	2,371	89	-482	0.35	49	0.16	16
F	ISDK VJ HAUGSTEDGAARD HORST	DNK 000303706	F	JNS-TF	236JE251	100	104	192	88	-677	0.41	52	0.17	11
A	TOG OCCIPITALIS-ET	840003131225261	F	JNS-TF	97JE204	99	4	16	84	1104	-0.12	27	0.01	43
A	PINE-TREE CHROME NAVIDAD {6}-ET	USA 067771942	F	JNS-TF	7JE1792	98	88	1,564	99	2208	-0.05	96	0.00	82
A	RIVER VALLEY PFENNIG PERFECT FIT	840003009997718	F	JNS-TF	147JE6213	98	9	132	96	589	0.11	52	0.03	29
A	JX FARIA BROTHERS HAYWARD {4}-ET	840003140371525	F	JNS-TF	97JE174	98	38	940	99	342	0.11	40	0.03	20
F	ISDK VJ RAVNINGGAARD HAZARD	DNK 000303970	F	JNS-TF	236JE254	97	377	1,267	89	-578	0.41	57	0.16	12
F	ISDK VJ BOMAN LASKY LANDO-ET	DNK 000304828	F	JNS-TF	236JE4828	97	305	1,260	88	-715	0.30	27	0.14	2
A	KASH-IN SUPERIOR-ET	840003149286915	F	JNS-TF	551JE1806	96	2	12	84	997	0.05	59	0.05	48
A	JX FARIA BROTHERS THANOS {4}-ET	840003149595911	F	JNS-TF	97JE194	96	50	491	97	1335	-0.01	63	-0.02	44
A	SEXING BUBBA LUEE {6}-ET	840003143701928	F	JNSC	551JE1803	96	2	10	83	163	0.06	21	0.12	32
F	ISDK VJ GYVELBORG HIHL GYVEL	DNK 000304163	F	JNS-TF	236JE223	96	372	981	89	-359	0.17	18	0.12	12
F	ISDK VJ LUKOWA	DNK 000303732	F	JNS-TF	236JE160	96	214	467	87	-934	0.48	53	0.19	5
A	JX SEXING HATARI PRATO {4}-ET	840003007971576	F	JNS-TF	551JE1719	95	8	82	93	1296	-0.09	42	0.04	56
A	ISDK VJ BALSLEV LOBO CHOKO	DNK 000304568	F	JNS-TF	236JE4568	95	528	2,325	95	-342	0.32	51	0.19	27
A	JX SEXING HATARI BYRON {4}-ET	840003132353660	F	JNS-TF	551JE1731	94	16	129	95	671	-0.01	31	0.02	30
A	AVI-LANCHE MALCOM {4}-P	840003131651479	F	JNS-TF	97JE166	94	19	130	96	581	0.00	29	0.04	30
F	ISGB GRAHAMS GOLDTOP-ET	GBR 178402906	F	JNS-TF	522JE1727	93	50	412	85	125	0.22	53	0.10	26
A	PEAK RAZOR SHARP-ET	840003206963192	F	JNS-TF	1JE7141	92	21	293	97	466	0.12	49	0.07	32
F	ISDK VJ ADELGAARD HIHL HIWE	DNK 000304155	F	JNS-TF	236JE220	92	428	1,625	89	-863	0.48	56	0.23	15
A	YOSEMITE KW MASTERS DEGREE-ET	840003131274413	F	JNS-TF	100JE7398	91	13	65	93	187	0.11	32	0.06	19
F	ISDK VJ MOSEGAARD HILARIO HAARE	DNK 000304229	F	JNS-TF	236JE229	90	189	364	88	-36	0.20	41	0.13	26
F	ISDK VJ KLOVBORG HJORT KLOV {6}	DNK 000304276	F	JNS-TF	236JE243	90	253	930	88	-78	0.18	35	0.10	18
A	SEXING CHROME ZODI-ET	840003146619676	F	JNS-TF	551JE1820	88	4	36	90	130	0.10	27	0.04	13
F	ISDK VJ JUULSGAARD KLOV KLIBER	DNK 000304667	F	JNS-TF	236JE4667	87	197	761	88	48	0.14	32	0.10	23
A	KASH-IN CRAZE SPIKE-ET	840003201336384	F	JNS-TF	551JE1776	86	6	15	85	-331	0.28	42	0.11	10
A	JX SEXING GM RLUSS {6}-ET	840003146625424	F	JNS-TF	551JE1781	86	90	1,218	99	151	0.10	28	-0.01	3
F	ISDK VJ ALSTRUP HICKEY HAMA	DNK 000303968	F	JNS-TF	236JE178	86	215	514	88	-802	0.32	26	0.15	2
F	ISDK VJ HAUGSTEDGAARD HJERN HOJ {6}	DNK 000303972	F	JNS-TF	236JE165	85	508	1,936	89	-449	0.24	29	0.15	15
F	ISDK DNK VJ JERN	DNK 000303457	F	JNS-TF	236JE176	84	131	239	89	-434	0.31	43	0.16	18
F	ISDK VJ HIHL	DNK 000303812	F	JNS-TF	236JE162	84	931	3,512	91	-786	0.30	23	0.21	14
F	ISDK VJ OESTERMARIE HAARE HAYS	DNK 000304613	F	JNS-TF	236JE4613	84	424	1,196	89	-564	0.28	30	0.12	4
A	TOG MAGNESIUM W961 8664-ET	840003200059621	F	JNS-TF	97JE201	83	16	237	96	975	-0.11	22	0.01	37
A	AVI-LANCHE KIAWA DIMITRI-P-ET	840003148506979	C	JNS-TF	7JE1814	83	72	1,071	99	-198	0.31	55	0.14	22

**Herd Register or Generation Count 4-6 and BBR 100: Active (A) and Foreign (F) Bulls Marketed in US by JPI
April 2024**

CM\$	NM\$	SCS	PL	LIV	DPR	DPR REL	EFI	Type Hrds	Type Daus	Type REL	FS	ST	SR	DF	RA	RW	RL	FA	FU	RH	RWU	UC	UD	TP	TL	RTP RV	RTP SV	JUI
493	470	2.90	0.5	0.9	2.9	76	2.1	122	298	79	-1.1	-0.4	-0.3	-0.6	H0.5	-0.6	S0.3	L0.4	-1.8	-1.9	-0.6	-0.9	D0.4	W0.6	S1.8	W0.5	C0.6	-0.7
447	444	2.82	6.9	4.0	2.2	79	6.7	10	58	91	1.1	-0.4	0.4	0.5	H0.1	-0.2	S0.5	L0.8	1.0	0.9	-0.1	-0.7	S0.3	W0.1	L0.6	W0.7	B0.4	12.5
275	254	2.85	-0.3	-2.2	2.7	81	2.8	226	1,166	80	-0.7	0.9	1.1	-1.2	L0.7	0.6	P0.2	S0.2	0.8	-0.4	-0.5	-0.7	S1.5	W1.3	L0.5	W1.8	C0.9	10.6
392	387	3.11	1.7	-1.6	-2.6	88	8.0	14	126	93	2.0	2.8	0.6	1.3	H0.4	1.1	P0.6	S0.8	3.6	1.9	0.4	-0.4	S2.8	C1.4	S1.0	C0.7	C0.8	22.0
545	536	2.99	4.0	2.6	-1.2	78	10.2	6	22	87	2.0	1.2	-0.1	2.4	H0.7	0.2	S0.4	S0.8	1.5	2.9	1.7	1.6	S0.8	C1.3	L2.0	C1.2	B0.9	18.3
569	562	2.89	4.5	-1.3	-2.6	75	7.4	2	35	87	1.6	0.2	0.0	1.8	H1.3	-0.3	P0.6	S0.2	0.1	1.9	1.4	0.9	D1.1	C0.8	L0.6	C0.9	B1.2	10.8
443	425	2.81	2.9	0.4	3.0	79	2.8	202	677	80	-0.9	-2.3	-0.8	-1.0	H0.1	-1.2	P0.6	S0.8	-0.5	-0.7	-1.1	-0.2	S0.6	W0.2	L1.4	W1.4	C0.3	5.8
376	356	2.79	3.5	-0.7	2.8	82	4.0	231	976	82	-0.6	-0.8	-0.6	-0.8	H1.0	-0.8	S0.1	S0.7	0.9	-0.5	-0.7	-0.3	S2.9	W1.9	S0.5	W1.9	C0.5	11.8
362	337	2.82	1.8	0.5	3.9	78	2.7	177	1,287	81	-0.4	-1.0	0.3	-0.7	L0.5	0.2	S0.2	S0.6	0.0	-0.2	-0.1	-0.6	S0.7	W1.0	S0.3	W1.5	C0.5	9.0
445	429	2.95	2.6	-0.3	-2.5	73	9.3	1	7	83	0.4	0.8	0.7	0.6	L0.4	0.9	S0.3	L0.2	0.4	0.3	0.7	0.2	D0.2	C0.3	S0.5	C0.3	B0.2	11.0
380	352	2.67	1.6	0.6	2.2	78	3.7	129	374	81	-1.2	-0.5	-0.6	-0.7	L0.8	-0.2	S1.0	L0.3	-0.7	-0.9	-0.8	-1.4	S1.2	W0.5	S0.2	W1.3	C1.1	6.2
496	484	2.87	2.0	-0.2	-2.2	78	7.9	3	10	82	0.6	0.7	0.9	1.1	H0.4	0.7	P0.5	S0.9	0.4	0.2	0.7	0.2	D0.4	0.0	L0.3	W0.4	B0.2	10.6
482	458	2.85	1.9	0.3	3.4	74	2.3	56	77	79	-1.5	-1.8	-1.0	-0.6	H0.3	-1.2	S0.7	L0.4	-2.8	-2.2	-1.7	-0.4	D1.2	W1.7	S0.2	W1.3	C1.5	-6.7
346	339	2.81	1.9	0.4	3.3	79	2.8	168	692	81	-1.1	-1.1	0.5	-1.2	L0.3	-0.6	S0.7	S0.1	-0.7	-1.6	-1.2	-0.6	D0.2	W2.1	L1.8	W2.4	0.0	0.1
564	562	3.02	4.2	2.8	-3.0	92	9.8	53	380	97	1.6	-0.3	-0.6	1.6	H1.2	0.5	S0.6	L0.1	1.3	2.3	0.5	0.5	S0.4	C0.7	L0.7	C0.4	B0.1	16.7
406	392	2.97	1.2	0.2	-0.6	76	8.6	1	4	81	0.7	0.8	-0.2	1.0	H1.8	0.4	P0.6	S0.5	1.0	0.4	-0.7	-0.5	S1.1	0.0	L0.4	W0.6	C0.5	12.8
441	437	3.12	2.6	1.5	0.3	77	8.0	4	14	84	0.3	0.5	0.7	-0.1	L0.7	0.2	S0.2	S0.2	1.1	0.2	-0.2	-0.1	S0.3	0.0	S0.3	W0.3	C1.3	11.6
406	404	2.83	3.1	-0.8	-0.4	74	10.1	0	0	80	1.5	0.8	-0.3	1.1	H0.2	-0.1	P0.5	S0.3	2.0	1.3	0.9	0.4	S2.0	C1.3	S0.7	C0.4	C0.9	19.8
503	487	2.91	-0.2	1.5	0.4	82	4.0	128	332	86	-1.3	-1.0	-0.2	0.5	L2.1	-1.0	S1.0	L0.7	-2.2	-1.4	-0.4	0.5	D1.9	C1.1	0.0	C1.6	C0.8	-3.3
402	400	3.09	3.2	2.5	2.6	83	7.5	3	7	83	0.2	0.2	0.6	1.1	H0.2	0.3	S0.6	S0.1	0.1	1.2	0.6	0.2	D0.3	W0.1	L0.8	W0.3	B1.1	11.3
319	302	2.77	0.2	-0.1	2.3	79	2.4	163	870	80	-1.0	0.1	0.6	-0.9	H0.1	1.0	S0.2	S0.9	-0.8	-1.9	-0.6	-2.0	D0.1	W3.0	S0.6	W4.0	C1.2	-1.7
365	343	2.74	0.7	-1.0	1.2	79	2.2	205	1,171	80	-0.9	-1.1	0.3	-1.1	L0.3	-0.3	P0.8	S0.7	0.0	-0.9	-0.6	-1.5	S1.7	W1.4	S0.3	W2.0	C0.9	8.0
444	424	2.87	2.6	-0.5	2.1	74	3.1	54	78	80	-1.5	-1.8	-0.2	-0.8	L0.4	-1.0	S0.1	L0.5	-1.3	-1.3	-1.3	-1.2	D0.1	W1.9	S0.3	W1.7	C1.4	-0.2
341	338	3.11	1.7	0.1	1.3	74	9.4	0	0	81	0.9	1.0	1.3	0.9	H0.4	1.5	S0.5	S0.4	1.6	1.3	0.4	0.2	D0.2	C0.6	L0.7	C0.3	C0.3	14.1
642	637	3.18	-1.3	-2.0	-4.3	94	9.2	49	738	99	1.3	0.4	0.4	2.4	H0.9	0.3	S0.8	0.0	-0.2	0.4	1.8	0.5	D2.0	C1.4	L0.9	C0.3	B0.1	6.8
344	336	2.91	0.3	-0.6	0.3	87	8.7	7	55	93	-0.2	0.4	0.7	-0.5	L0.8	0.3	S0.4	S0.5	0.1	-1.4	-0.7	0.3	0.0	C1.2	S0.7	C0.7	C0.9	4.6
400	392	2.87	3.0	1.1	0.3	94	6.0	14	81	91	0.5	0.0	0.3	-0.4	L0.1	0.1	P0.3	S0.6	0.9	-0.2	-0.6	0.0	S0.7	C0.7	S0.4	C0.9	C0.9	10.4
376	361	3.04	0.9	0.4	4.0	81	2.4	181	652	82	-1.0	-1.5	0.6	-1.1	H1.1	0.0	P0.2	S0.4	-0.2	-1.1	-0.8	-2.2	D0.8	W2.9	S0.4	W3.7	C0.6	-0.7
400	383	2.82	3.5	2.4	3.7	80	3.1	124	538	79	-0.7	-2.2	-0.1	-1.3	H1.3	-1.3	P0.2	L0.1	-0.4	-1.4	-0.6	-0.1	S0.9	W0.3	L0.5	W1.2	0.0	6.9
499	488	2.93	3.0	-0.3	-3.2	75	8.7	0	0	82	0.9	0.9	1.1	1.3	H0.1	0.6	S0.2	L0.5	-0.5	-0.2	1.2	0.7	D1.5	C1.5	0.0	C1.4	B0.3	5.1
390	389	3.05	0.5	-1.7	-2.5	86	7.9	10	54	89	1.4	2.5	1.2	1.3	0.0	0.7	0.0	S0.7	1.5	1.3	1.2	1.4	S0.8	C0.7	L0.4	C1.3	C0.3	16.2
446	434	3.13	2.8	2.3	1.2	71	7.3	1	5	81	0.4	-0.7	-1.0	0.2	H1.9	-0.5	S0.4	S0.3	1.2	-0.1	-1.0	0.0	S1.2	C1.5	S1.1	C0.9	C1.5	10.6
318	299	2.72	2.6	0.8	3.1	80	4.0	169	496	81	-0.4	0.6	-0.5	0.0	L1.1	0.5	S0.2	S0.3	0.4	-0.9	-1.1	-1.1	S2.8	C0.4	S0.4	W0.3	C0.9	10.7
446	424	2.83	2.0	0.5	3.5	75	1.9	147	319	80	-1.5	-1.5	-0.6	-0.7	L1.2	-1.6	S0.7	L1.0	-2.0	-1.8	-1.6	-0.1	D0.3	W1.3	S0.3	W1.1	C0.7	-1.5
433	427	3.16	1.7	-0.9	-2.6	78	7.3	3	68	90	0.3	-0.1	1.1	0.0	H0.1	0.2	P0.5	S0.3	0.8	-0.1	0.2	0.7	S0.2	C0.1	S0.6	C0.1	C1.2	10.5
292	275	3.21	-0.4	-0.1	0.5	84	3.3	202	830	89	-0.1	1.2	1.2	-0.1	L0.3	0.5	S0.7	S0.7	0.3	-1.0	0.0	0.1	S0.6	C0.2	0.0	C0.4	C0.8	9.3
334	331	3.12	2.3	2.0	0.0	80	6.4	4	36	88	1.1	0.0	1.2	-0.5	H1.7	1.2	P1.8	S1.5	3.0	0.2	-0.2	-0.2	S2.4	C0.5	S0.1	W0.1	C0.8	19.8
342	332	2.84	1.7	0.3	-1.1	86	7.8	7	37	89	1.3	0.6	0.3	1.2	H0.7	1.0	P0.5	S0.1	1.8	1.5	0.7	-0.1	S0.8	C0.2	0.0	C0.1	C0.4	18.2
318	309	3.14	0.3	0.7	1.8	80	8.7	21	140	80	-0.1	1.4	0.8	-0.3	L1.6	0.7	S0.4	S0.3	-0.5	-0.4	-0.6	-0.6	D1.0	W0.1	L0.4	W0.3	C0.8	4.0
464	453	2.98	3.5	0.2	-1.5	81	9.0	5	17	85	0.4	-0.4	0.3	0.6	H0.8	0.4	S1.0	L0.7	0.4	0.1	0.0	-0.7	D1.4	C0.2	0.0	W0.1	C0.7	6.7
257	234	3.01	-1.3	-3.0	2.1	79	2.6	189	756	82	-0.6	1.2	0.7	-0.4	H0.3	-0.5	P0.5	S0.5	0.0	-0.6	-0.6	0.2	S2.2	W1.2	L1.1	W0.4	C0.3	11.4
277	267	2.84	0.5	-2.7	1.1	80	8.0	5	45	90	2.1	1.8	-0.4	1.9	H0.3	0.8	P0.8	S0.7	2.2	2.4	1.2	1.0	S1.7	C1.5	S0.1	C1.3	C0.4	21.4
320	304	2.98	-0.5	-1.6	1.4	78	2.8	117	213	81	-0.4	-0.2	-0.2	0.4	H2.4	-0.1	P0.5	S0.5	-0.3	0.2	-0.2	-0.6	S0.9	W0.7	S0.3	W1.2	C0.6	9.8
344	328	2.77	0.6	-0.9	3.7	79	2.9	151	531	81	-0.8	-1.2	-0.5	0.1	L1.8	-0.2	S0.4	L0.3	-1.5	-1.1	-0.9	-1.4	D1.0	W1.8	S1.0	W2.4	C1.5	-2.5
355	347	2.86	3.7	0.6	-0.7	74	9.2	2	2	81	2.2	1.3	-0.4	0.9	H0.6	0.7	P0.7	S1.1	3.8	2.2	1.0	0.9	S3.5	C2.4	S0.3	C1.9	B0.9	20.6
265	249	2.80	0.3	-0.9	2.1	77	3.3	104	292	80	-1.1	-0.2	0.4	-0.6	L1.8	0.5	S0.1	0.0	-0.9	-0.7	-0.4	-1.5	D0.5	W1.8	S0.8	W2.0	C1.1	1.6
388	377	2.99	3.3	2.1	-0.8	74	8.6	2	3	82	1.6	1.4	-0.3	0.6	H1.0	0.5	P0.9	S1.2	2.8	2.0	-0.3	0.9	S3.5	C0.3	L1.6	C0.2	C0.3	19.5
388	384	2.77	5.2	-0.4	-1.1	92	9.3	57	686	98	1.6	1.2	-0.8	2.3	H1.7	-0.6	P0.1	S0.8	1.8	1.4	-0.2	-0.2	S3.0	C0.9	S0.7	W0.1	C0.9	18.4
270	256	3.06	1.6	1.4	6.8	78	2.8	121	268	80	-1.0	-1.3	0.6	-1.0	L1.0	0.0	S0.8	L0.2	-0.2	-0.8	-0.6	-1.5	D1.3	W1.8	L0.3	W1.9	C0.5	1.0
255	236	2.84	0.8	0.4	2.1	80	2.5	232	1,003	80	-0.4	0.1	0.7	-0.5	H1.5	0.7	S0.1	S0.7	0.1	-0.5	0.0	-0.3	S1.7	W0.7	S1.1	W0.9	C0.2	11.5
322	302	2.91	1.1	0.4	1.1	82	4.3	76	113	82	-0.6	-0.2	0.5	-0.7	H0.7	0.1	P0.6	S0.8	-1.4	-0.8	0.5	-0.7	D1.8	W1.5	L0.5	W2.3	B0.2</	

**Herd Register or Generation Count 4-6 and BBR 100: Active (A) and Foreign (F) Bulls Marketed in US by JPI
April 2024**

ST	Name of Bull	Registration Number	JH1	JNS	NAAB Code	JPI	No. Hrds	No. Daus	REL %	Milk	% Fat	Fat	% Prot	Prot
F	ISDK VJ GAMMELGAARD PEREZ PELE	DNK 000304550	F	JNS-TF	236JE4550	83	313	1,175	89	-311	0.40	68	0.16	22
F	ISDK VJ KROGAARD QUINTANA QUIT	DNK 000304653	F	JNS-TF	236JE4653	83	291	660	88	-1430	0.47	24	0.22	-8
F	ISDK VJ HJORTVANGS HOLMER HJORT	DNK 000303828	F	JNS-TF	236JE166	82	353	1,189	90	45	0.27	59	0.12	27
A	FOREST GLEN CRAZE TRIPP-ET	USA 067650436	F	JNS-TF	29JE4213	81	45	206	88	523	0.19	67	0.04	28
A	JX FARIA BROTHERS TYWIN {4}-ET	840003011610094	F	JNS-TF	535JE61	81	4	72	94	620	-0.02	25	0.01	24
A	TOG FEDERER 37562-P-ET	840003203346870	F	JNS-TF	97JE202	81	29	198	96	-73	0.23	45	0.11	21
A	JX DUPAT JLS STRMCLD DORSAI {5}-ET	840003141725606	F	JNS-TF	147JE6229	80	15	67	93	1352	-0.14	34	-0.05	38
A	JX FARIA BROTHERS WILFORK {4}-ET	840003140371429	F	JNS-TF	551JE1704	80	20	255	97	828	-0.14	10	-0.01	29
A	AHLEM CRAZE JALAPENO 24052-ET	840003144728247	F	JNS-TF	100JE7412	80	6	43	91	857	-0.09	21	-0.03	24
A	JX SEXING WORLD CUP PHOENIX {4}-ET	840003146616931	F	JNS-TF	551JE1749	80	7	51	92	-80	0.12	21	0.13	24
F	ISDK VJ GUNDESTRUP LESTEN LAST	DNK 000304651	F	JNS-TF	236JE4651	80	243	772	88	-1302	0.49	35	0.20	-8
A	JX SEXING ANTON {4}-ET	840003203845433	F	JNS-TF	551JE1761	79	4	10	83	343	0.16	52	0.07	28
A	JX JER-Z-BOYZ KELVIN {4}-P-ET	USA 173269589	F	JNS-TF	515JE1	78	7	10	84	659	-0.05	20	0.00	25
A	JX SEXING PRI DALOA {4}	840003132356568	F	JNS-TF	551JE1753	77	6	28	89	651	-0.03	26	0.01	26
A	OAK LANE COMANCHE COHORT-ET	USA 067742177	F	JNS-TF	97JE169	77	255	1,554	99	355	0.00	18	0.03	20
A	ISDK DJ ZUMA	DNK 000302730	F	JNS-TF	236JE146	77	2,223	21,774	99	-1021	0.25	1	0.12	-14
A	ISDK VJ KROGAARD RODME QUINTANA	DNK 000304301	F	JNS-TF	236JE247	76	1,224	6,211	94	-833	0.41	43	0.19	8
A	JX SUNSET CANYON MAID MAN {6}-ET	USA 173138056	F	JNS-TF	100JE7404	75	7	78	93	860	0.06	55	0.02	37
A	HILMAR CALYPSO CHEWBACCA {5}	USA 119552708	F	JNS-TF	100JE7374	75	17	94	94	1142	-0.18	14	-0.08	24
A	JX SEXING GALLANTRY {4}-ET	840003203845448	F	JNS-TF	551JE1762	73	76	2,060	99	2003	-0.06	83	-0.02	68
F	ISDK VJ DONGSGAARDEN HALEY	DNK 000304129	F	JNS-TF	236JE213	72	780	3,615	90	-654	0.32	35	0.16	9
A	SUNSET CANYON MIRROR-ET	USA 118808990	F	JNS-TF	203JE1638	72	75	1,243	99	-575	0.25	23	0.14	7
A	JX FARIA BROTHERS LEWANDOWSKI {4}-ET	840003140305997	F	JNS-TF	551JE1712	71	9	44	91	538	0.07	41	0.02	25
A	RIVER VALLEY CECE CHROME-ET	840003012423929	F	JNSC	7JE5004	71	2,433	25,872	99	534	0.02	30	-0.01	17
A	JX FARIA BROTHERS MAHREZ {5}-ET	840003144724308	F	JNS-TF	551JE1737	70	8	36	91	746	-0.07	20	0.02	32
F	ISDK VJ RUNDKAERGAARD HALEY HAWK	DNK 000304551	F	JNS-TF	236JE4551	69	389	1,554	88	-290	0.23	35	0.16	23
F	ISDK VJ DONGSGAARDEN HUPI HUCK	DNK 000304157	F	JNS-TF	236JE221	69	80	131	87	-668	0.28	25	0.18	13
F	ISDK VJ OUTRUP KLOV KLINK	DNK 000304666	F	JNS-TF	236JE4666	69	18	34	84	-284	0.10	7	0.08	7
A	AHLEM AXIS DAGGAR 22486	USA 073409447	F	JNS-TF	203JE1620	68	63	850	99	-46	0.07	13	0.08	15
A	JX AVON ROAD HIXTON {4}-ET	840003141545595	F	JNS-TF	97JE193	67	2	51	90	834	-0.13	12	-0.02	27
A	HILMAR TOPGUN {6}-ET	USA 119875908	F	JNS-TF	147JE6228	67	10	77	94	174	0.06	22	0.09	25
A	ISDK VJ LINK	DNK 000303327	F		236JE155	67	1,688	9,012	95	-565	0.20	14	0.09	-3
A	JX PINE-TREE DISCO CHAPEL HILLBILLY /ALET	USA 067771846	F	JNS-TF	551JE1746	66	4	27	89	892	-0.09	24	0.01	34
A	JX GOLDEN HILL LUCKY BOB {4}	USA 173368215	F	JNSC	97JE185	66	3	27	88	186	0.08	26	0.06	20
F	ISDK VJ HOEHOLT PICK PEREZ	DNK 000304130	F	JNS-TF	236JE212	66	547	1,881	90	-1113	0.43	32	0.26	11
A	DUPAT DILBERT-P-ET	840003127607529	F	JNS-TF	97JE195	64	50	180	94	-49	-0.01	-5	0.01	0
A	AHLEM BANCROFT CHICAGO 23929	USA 067823929	F	JNSC	100JE7403	63	34	105	95	1061	-0.15	17	-0.04	31
A	JX JER-Z-BOYZ WINWOOD {5}-ET	USA 173272909	F	JNS-TF	551JE1751	63	11	145	95	-43	0.18	36	0.12	23
F	ISDK VJ HOEHOLT GALVANIZE GAZZ	DNK 000304165	F	JNS-TF	236JE225	62	62	123	87	154	0.16	42	0.08	23
A	ISDK VJ HOEHOLT HILDE HUZAR	DNK 000303788	F	JNS-TF	236JE253	61	952	4,772	94	-1500	0.44	15	0.20	-15
F	ISDK VJ RONHOLM HICKEY HIAN {6}	DNK 000303933	F	JNS-TF	236JE167	60	252	613	89	-584	0.17	6	0.15	9
A	FOREST GLEN PREMIUM GOLD	USA 067609471	F	JNS-TF	97JE150	59	123	913	99	346	0.16	52	0.09	32
F	RIVER VALLEY NBRAZIL SAXXON-P-ET	840003133234518	F	JNS-TF	202JE604	59	12	17	82	774	-0.08	19	-0.02	25
F	VERJATIN LEVINE-ET	CAN 110975012	F	JNS-TF	551JE1784	58	29	51	85	-356	0.15	15	0.06	-1
A	JX SEXING VICE UGO {5}-ET	840003203845399	F	JNS-TF	551JE1764	57	4	29	87	-165	0.20	35	0.13	21
A	AHLEM CRAZE DOC 24061-ET	840003144728256	F	JNS-TF	100JE7413	57	10	87	93	302	-0.04	6	-0.05	1
A	BW CITATION A-ET	USA 118367576	C	JNS-TF	505JE125	57	329	1,755	99	-46	0.02	1	-0.03	-9
A	JX FARIA BROTHERS CAVANI {4}-ET	840003140306014	C	JNS-TF	551JE1714	55	7	22	90	112	0.16	40	0.06	18
A	TATE BENEFACOR SAVIOR-ET	840003006436157	F	JNS-TF	147JE6227	51	3	93	95	1384	-0.21	19	-0.08	33
A	JX FOUR J MESSI MELLY {5}	840003142841125	F	JNS-TF	551JE1739	51	12	217	97	-123	0.31	60	0.08	13
A	ISDK VJ HAGENBJERGAARD HITMAN {5}	DNK 000304254	C	JNS-TF	236JE231	49	1,145	5,963	95	-1784	0.37	-14	0.28	-11
A	SEXING LEMONHEAD DOYLE-ET	840003132348057	F	JNSC	551JE1698	48	45	102	91	223	-0.10	-11	-0.01	5
A	AHLEM WHISTLER-ET	USA 067823718	F	JNS-TF	777JE1140	46	246	1,745	99	802	-0.03	32	-0.02	25
A	JX SR STERLING MATTER {6}-PP	USA 173156928	F	JNS-TF	97JE181	46	7	24	88	526	0.02	29	0.02	24
A	SUNSET CANYON BERLIN-ET	USA 173345263	F	JNS-TF	100JE7414	46	3	22	88	-785	0.38	39	0.19	10

**Herd Register or Generation Count 4-6 and BBR 100: Active (A) and Foreign (F) Bulls Marketed in US by JPI
April 2024**

CM\$	NM\$	SCS	PL	LIV	DPR	DPR REL	EFI	Type Hrds	Type Daus	Type REL	FS	ST	SR	DF	RA	RW	RL	FA	FU	RH	RWU	UC	UD	TP	TL	RTP RV	RTP SV	JUI
302	282	2.88	-1.1	-1.8	0.7	79	3.3	143	556	81	-0.8	0.5	0.6	-0.2	L1.0	0.6	S0.9	L0.7	-1.0	-1.3	-0.9	-0.7	D0.1	W1.5	S0.6	W0.9	C0.9	1.9
242	222	2.95	2.6	1.8	4.0	77	3.2	136	333	81	-0.9	-0.2	0.3	-1.5	L0.3	-0.2	S0.6	L0.6	1.0	-0.2	-0.5	0.1	S2.6	0.0	L0.3	W0.3	C0.4	15.5
386	369	2.88	-0.3	-1.6	1.6	82	2.8	196	680	87	-0.7	-0.9	0.0	0.1	L1.4	0.0	S0.1	L0.5	-1.4	-1.5	-0.9	-1.3	D0.8	C0.3	S0.8	W0.8	C2.1	-1.2
408	403	3.08	0.7	-0.2	-2.7	81	9.2	4	6	82	1.2	1.2	-0.2	1.8	H0.4	0.5	S0.4	L0.2	0.1	1.3	0.5	1.6	S0.6	C0.2	L1.5	C0.8	C0.4	12.1
350	346	2.99	2.3	-1.0	0.4	78	2.2	1	10	82	-0.2	-1.0	-0.8	0.0	H0.1	-0.8	0.0	L0.4	-0.6	-0.5	-0.7	-0.8	S0.8	W0.8	S0.6	W1.2	C1.5	6.3
457	442	2.93	2.9	1.9	0.3	83	7.4	16	71	91	-0.4	-0.4	-0.3	0.9	H0.7	-0.4	P0.4	S0.4	-1.5	0.7	1.2	-1.3	D2.4	W2.4	S0.2	W3.0	B0.5	1.0
484	489	3.15	3.4	1.2	0.4	79	7.8	11	46	91	-0.4	-0.8	-0.9	0.5	H0.4	-0.6	S1.4	L0.6	-0.5	-0.4	-0.2	0.5	D1.0	C0.4	L0.5	C0.5	C1.2	4.2
261	255	2.80	3.0	0.1	-1.2	87	7.6	13	141	96	1.0	1.6	0.7	0.4	H0.2	1.1	P0.2	S0.7	1.9	0.2	0.4	0.9	S1.6	C0.5	L0.3	C0.6	C0.9	16.1
352	354	3.04	3.2	1.3	-0.1	76	8.3	3	23	87	1.0	0.5	-0.3	1.2	H0.4	0.3	S0.6	L0.5	0.7	1.4	0.1	0.6	S1.5	C0.1	L1.2	C0.4	B0.5	15.8
311	294	2.92	2.3	1.6	-0.1	77	9.2	1	1	81	1.1	0.9	0.7	0.4	H0.2	0.3	P0.7	S1.1	1.7	0.5	-0.4	0.5	S0.8	C1.5	L0.5	C1.2	C0.2	13.0
245	222	2.77	1.4	1.6	2.5	77	1.7	115	338	79	-0.5	-0.3	0.6	-1.6	H0.7	-0.5	0.0	S1.1	1.5	-1.2	-1.2	-0.9	S3.2	W1.4	S0.1	W1.5	C0.9	10.2
297	290	3.14	0.7	1.4	-0.4	74	7.9	3	16	84	0.6	1.6	1.5	0.8	H0.5	1.9	S0.4	S0.4	0.7	0.8	0.6	0.8	D0.5	C2.0	L0.4	C1.8	C0.4	9.5
244	241	3.00	1.9	1.3	-0.1	72	6.8	2	3	81	0.3	1.5	1.2	0.0	H0.3	0.5	P0.9	S1.3	2.1	0.5	-0.7	-0.7	S2.6	W0.7	L0.3	W1.1	C0.7	17.1
255	249	2.89	1.7	0.1	-0.7	75	5.8	1	1	80	0.7	2.2	0.6	1.1	L0.3	1.4	P0.3	S0.7	1.5	0.9	0.4	-0.9	S1.4	W0.5	L0.5	W1.5	C1.1	15.6
217	214	3.11	1.5	2.0	2.6	94	9.9	114	369	95	0.2	2.9	0.5	0.8	L1.2	0.9	S0.4	S1.0	1.2	-0.8	-0.8	-0.1	S1.5	C0.9	S0.5	C1.2	C1.3	10.8
279	264	2.74	3.1	0.4	3.9	99	3.7	955	12,426	99	0.2	-2.9	-1.5	0.2	L0.4	-0.9	S0.7	S0.1	0.4	0.7	-0.7	-0.6	S1.8	W0.6	S1.0	W0.2	C0.5	13.5
162	141	2.89	-0.2	-0.9	0.8	87	3.5	408	2,526	90	-0.7	2.3	0.7	-0.1	L0.8	1.3	S1.1	L0.7	0.5	0.2	-0.7	-0.6	S2.4	W0.1	L1.7	W1.2	C0.5	13.5
397	389	2.92	1.5	-2.0	-3.3	78	8.4	0	0	80	0.1	0.1	0.4	0.5	L0.2	-0.5	P0.1	S0.2	0.0	-0.6	-0.5	-1.1	D0.6	W0.4	L0.1	W0.6	C0.5	5.2
218	221	2.84	1.1	-1.6	0.1	82	7.1	5	35	89	1.0	1.7	-0.1	1.6	H0.3	0.4	S0.8	S0.6	1.8	2.8	0.3	-0.9	S1.9	W0.7	L0.6	W1.7	B0.8	20.4
545	552	3.52	0.0	-2.7	-4.2	94	6.8	53	711	98	1.3	1.1	0.5	2.0	L0.6	-0.3	P0.4	S0.2	-0.6	3.4	2.9	0.9	D1.3	W1.1	L0.5	W0.2	B1.6	14.1
226	205	2.78	-0.1	-1.2	0.1	86	2.8	306	1,612	85	0.0	-0.7	0.4	-0.4	H1.5	0.1	S0.6	S0.1	2.1	-0.2	-0.7	-1.2	S2.6	C1.0	S0.3	W0.6	C0.8	15.5
212	199	2.99	2.2	1.7	2.4	96	8.0	56	622	99	0.2	0.8	0.8	-0.1	L0.1	1.1	P0.6	S0.6	1.1	0.1	-1.6	-0.2	S1.4	W1.6	L1.4	W1.9	C1.1	9.7
422	417	2.97	3.0	-0.1	-3.2	76	6.9	2	7	82	1.1	-0.3	-0.6	1.1	H1.0	-0.1	P0.1	0.0	1.7	1.7	-0.4	-0.3	S1.8	W0.3	L1.5	W0.8	B0.1	17.9
283	280	2.89	1.5	-2.8	-0.7	99	9.5	1,127	12,525	99	1.9	0.7	-0.9	1.8	H0.5	0.3	S0.7	L0.1	1.8	1.7	1.9	1.8	S1.4	C2.5	S0.1	C2.2	B1.3	17.9
222	217	2.97	0.1	0.7	0.2	77	8.0	3	6	82	0.1	0.5	0.8	0.2	H2.1	0.8	P0.2	S0.2	0.5	-0.4	-1.1	0.0	D0.1	C0.8	L0.2	C0.6	B0.4	7.3
268	249	2.90	0.5	-2.2	-1.4	80	3.6	158	597	79	0.4	0.8	-0.2	1.1	L0.9	0.5	S0.3	L0.3	0.5	0.5	0.1	-0.3	S2.6	C0.3	0.0	C0.1	C0.7	16.7
149	126	2.81	0.1	1.0	1.5	74	3.8	41	72	80	-0.6	0.3	1.6	-1.6	H1.5	1.0	P0.5	S0.6	0.1	-1.8	-1.3	-0.4	S0.9	W1.3	S0.2	W2.0	C0.5	4.8
222	208	2.75	1.4	0.3	4.4	65	2.5	12	25	77	-1.3	-0.7	-0.4	-0.6	L0.8	-0.5	S0.6	S0.6	-1.5	-1.5	-0.8	-0.1	S0.1	W1.6	L0.2	W1.4	C0.8	1.7
205	195	2.99	1.9	0.7	0.1	94	9.5	29	435	98	0.8	2.7	-0.4	0.2	L0.9	1.1	P0.9	S1.6	2.8	1.0	-0.6	-1.8	S4.1	W1.6	S1.2	W2.3	C1.0	13.4
278	275	2.89	2.8	0.2	-1.6	75	7.9	2	44	87	0.6	-0.6	0.7	-0.1	H0.6	-0.2	P0.1	L0.1	1.7	0.3	0.1	-0.1	S1.2	W0.2	L0.1	W0.3	C0.2	15.9
235	224	2.97	0.9	0.0	-1.3	81	8.9	5	55	91	0.7	0.9	0.5	0.1	H0.4	0.5	P0.9	S1.5	1.8	0.2	-0.3	-0.2	S1.8	W0.1	L0.1	W0.1	B0.1	16.8
280	270	2.88	3.0	2.8	3.3	88	2.4	650	3,817	89	-0.8	-1.2	-0.5	-1.0	H0.4	-0.6	P0.3	S0.7	-1.8	-1.3	-0.9	-0.1	S0.4	W1.2	S0.3	W0.8	C0.6	2.7
350	349	3.14	2.5	1.3	-1.8	76	7.1	1	2	82	1.0	2.2	-0.5	2.3	L0.4	0.3	S1.0	S0.2	0.3	1.0	0.2	1.1	S0.8	C1.2	S0.3	C1.6	C1.2	11.5
360	354	3.07	2.6	0.1	0.2	74	7.6	2	14	83	1.0	-0.1	-0.7	1.4	L1.0	-0.6	S0.6	S0.2	0.2	1.3	0.4	-0.2	0.0	C0.3	S0.1	W0.3	C0.2	12.7
200	173	2.92	-0.1	-1.5	1.2	82	4.2	213	764	82	-0.3	0.0	-0.2	-0.7	H1.2	0.4	P0.3	S0.1	0.9	-0.5	-0.8	-0.7	S1.8	W1.0	S0.1	W1.1	C0.5	11.7
144	145	3.08	2.3	1.3	3.8	80	8.8	7	39	88	-0.1	0.6	-0.2	-0.4	L0.6	-0.2	P0.6	S0.2	1.7	0.2	-1.1	-1.4	S2.9	W0.9	S0.4	W0.4	C0.5	14.4
330	330	2.98	1.1	-1.1	-2.4	83	10.3	27	85	93	2.3	-0.9	-0.6	1.7	H0.6	-0.3	P0.3	S0.6	2.9	3.0	1.4	0.2	S2.6	C0.9	L0.3	0.0	B1.3	26.6
309	296	2.99	0.6	1.8	-0.3	80	8.1	6	68	91	0.1	0.8	0.1	0.9	H1.1	0.1	P0.2	S0.6	-0.7	0.0	-0.3	0.5	D0.7	C0.1	S0.3	C0.9	B0.6	5.5
308	297	2.96	0.3	0.5	-0.3	77	6.4	35	66	82	0.4	-0.3	-0.1	0.0	L1.0	0.5	P0.1	S0.2	0.4	0.4	0.2	-0.9	S0.1	W1.8	L0.8	W1.9	B0.1	9.0
147	129	2.96	1.5	1.5	3.6	85	1.9	314	1,678	87	0.1	-0.3	0.4	-1.2	H0.7	0.2	P0.3	S1.0	2.3	0.1	-0.4	-1.1	S3.6	W0.8	S0.6	W1.6	C0.5	14.2
264	248	2.94	2.0	0.4	4.5	80	2.0	142	353	81	-0.9	-1.5	-0.5	-0.4	L0.5	-1.1	S1.6	L1.1	-1.3	-0.7	-0.2	0.2	D0.9	W1.5	L1.0	W0.8	C0.4	2.2
307	299	3.17	0.0	-1.0	-2.1	93	7.0	31	209	96	0.8	2.0	0.3	1.3	L1.0	0.3	P0.4	S0.8	-0.5	1.5	1.2	0.9	D0.4	C1.1	S0.1	C1.9	B0.5	10.3
243	238	2.78	1.7	-0.1	-3.1	73	8.6	1	1	81	0.9	1.3	-0.3	0.9	H0.7	0.6	0.0	S0.2	1.6	1.1	0.7	-0.8	S1.2	W0.5	L1.0	W0.7	C0.2	16.8
224	214	2.77	2.6	0.6	-0.2	73	9.2	22	32	82	1.7	1.5	-0.7	0.8	H0.2	0.4	P0.2	S0.3	2.5	1.3	0.0	1.3	S4.0	C2.6	S1.1	C2.4	C0.8	14.5
360	351	3.24	1.7	1.1	-0.7	74	7.9	2	6	82	0.6	-1.6	-0.4	-0.1	H1.3	-0.2	S0.3	L0.6	1.4	1.1	-0.6	-0.7	S0.1	W0.8	L0.3	W0.7	B0.2	12.2
242	245	2.94	4.0	1.0	-0.1	80	8.6	8	16	85	2.2	0.5	-0.6	1.2	H1.4	0.1	P0.7	S1.0	2.1	3.3	1.7	0.5	S2.4	W0.4	L1.4	W0.2	B1.2	25.6
253	256	2.95	5.3	4.4	0.3	97	9.2	222	1,115	99	0.8	0.7	-0.5	-0.1	H0.3	-0.5	P0.4	S0.1	2.9	0.6	0.1	-1.5	S3.2	C1.3	S1.5	W0.3	C1.6	16.9
321	312	2.97	2.4	-0.7	-2.7	77	8.3	4	9	83	0.7	0.7	-0.1	0.8	L0.7	0.0	P1.0	S0.2	0.9	0.6	0.1	-0.2	S0.8	W0.8	0.0	W0.6	C0.9	13.3
104	106	2.88	-1.0	-1.4	-1.3	81	7.5	1	73	92	0.6	2.2	0.9	1.3	H0.8	1.3	S0.7	S0.5	-0.3	0.6	0.8	-0.1	D0.1	W1.1	L2.1	W2.1	B0.6	8.5
336	329	3.09	1.3	1.1	-3.6	84	8.5	5	31	88	1.2	0.6	-0.1	0.7	H0.7	0.4	0.0	S0.6	2.5	1.4	-0.3	-0.6	S2.9	C0.8	0.0	0.0	C0.5	20.1
117	94	3.07	2.3	1.7	4.8	87	3.2	362	2,539	92	-0.5	-0.4	-0.6	-1.7	H0.1	-0.8	P0.1	S0.5	1.6	-0.9	-2.3	-0.1	S3.9	C0.2	S0.1	C0.7</		

**Herd Register or Generation Count 4-6 and BBR 100: Active (A) and Foreign (F) Bulls Marketed in US by JPI
April 2024**

ST	Name of Bull	Registration Number	JH1	JNS	NAAB Code	JPI	No. Hrds	No. Daus	REL %	Milk	% Fat	Fat	% Prot	Prot
A	JX SEXING HATARI MEDFORD {4}-ET	840003132356315	F	JNS-TF	551JE1747	45	5	15	88	844	-0.13	12	0.02	36
A	PINE-TREE SLUGGER BEN-P-ET	USA 067671679	F	JNSC	97JE186	44	17	107	94	135	0.17	42	0.08	22
A	SUNSET CANYON BAILANDO-ET	USA 173227815	F	JNS-TF	100JE7416	44	7	31	90	-464	0.21	22	0.10	4
A	SUNSET CANYON BREXIT	USA 173435265	F	JNS-TF	100JE7418	44	9	48	91	-998	0.26	5	0.14	-8
F	ISNZ LITTLE RIVER NUCLEUS S3J	NZL 000317513	F	JNS-TF	97JE17513	41	174	924	59	-1070	0.32	13	0.16	-7
A	SUNSET CANYON MAID-RITE-ET	USA 119714531	F	JNS-TF	100JE7382	39	33	130	95	-568	0.32	38	0.15	11
F	SUNNYDAWN OLYMPIAN	GBR 000055862	C	JNS-TF	224JE2370	38	65	174	83	-867	0.20	-1	0.11	-10
F	DEU RC SOL-PP	DEU 539873046	F	JNS-TF	624JE8001	37	62	80	85	112	0.04	13	0.05	15
A	SUNSET CANYON DENMARK-P-ET	USA 119872521	F	JNSC	100JE7391	37	53	271	97	-485	0.26	31	0.12	7
A	JX SEXING DAYBREAK CHICO {6}-ET	840003132349950	F	JNS-TF	551JE1668	31	14	45	92	484	-0.08	5	0.04	27
A	AHLEM KWYNN CHINOOK 23485	USA 067823485	F	JNSC	551JE1700	26	33	99	94	-641	0.11	-8	0.07	-10
A	HILMAR PAUL RANCHO {5}	USA 118378707	F	JNS-TF	147JE6220	25	8	61	92	46	0.15	35	0.09	21
A	COVINGTON MAID OF MAGIC-P	840003202129242	F	JNS-TF	54JE886	25	9	29	87	-131	0.09	12	0.03	1
A	JX CO-OP JD CAPALDI {5}-PP-ET	840003149120886	F	JNS-TF	1JE7140	24	11	257	96	306	0.05	25	0.04	19
F	ISDK VJ JANUS	DNK 000303458	C	JNS-TF	236JE168	24	86	180	88	-1374	0.34	1	0.16	-18
A	JX FARIA BROTHERS PINSON {5}-ET	840003132351602	F	JNS-TF	551JE1690	23	11	143	96	-50	0.07	12	0.06	11
A	JX FARIA BROTHERS DYBALA {4}-ET	840003140305952	F	JNS-TF	551JE1709	22	5	17	87	603	0.03	36	-0.01	20
F	DEU ROSE CALLENBERG CRYSTAL-P-ET	DEU 539873090	F	JNSC	202JE607	19	50	71	85	-76	0.01	-1	0.00	-2
A	JX TLJ NXLEVEL BUSTER {5}	USA 067300610	F	JNS-TF	100JE7399	17	11	97	93	486	-0.03	17	-0.01	16
F	ISDK VJ SOLBAKKEN HALEY HIRTS	DNK 000304552	F	JNS-TF	236JE4552	14	372	2,004	89	-1642	0.48	14	0.30	-2
A	HILMAR PAUL BRONCO {5}-ET	USA 118381604	F	JNS-TF	147JE6219	12	7	90	94	257	0.07	27	0.06	22
F	ISDK VJ RODME NYGAARD RODME	DNK 000303952	F	JNS-TF	236JE169	12	963	3,978	90	-987	0.37	27	0.18	0
A	CRF LEGAL PROMISE	USA 117722352	F	JNSC	203JE1347	12	238	3,627	99	-844	0.13	-14	0.10	-11
A	SUNSET CANYON SPARKY MEGLADON	USA 119018886	F	JNS-TF	97JE142	11	14	126	96	258	0.02	17	0.03	15
A	HILMAR SPARKY ATLAS {5}-ET	USA 119268647	F	JNS-TF	100JE7367	11	6	33	91	65	0.04	12	0.03	9
A	JX OAK LANE WHODAT {4}-P-ET	USA 067742198	C	JNS-TF	97JE178	8	90	640	98	-520	0.07	-11	0.06	-7
A	ISDK Q IMPULS	DNK 000301592	F	JNS-TF	236JE3	6	3,390	32,861	99	-533	0.17	10	0.11	4
A	JX WILSONVIEW MIZ STORMY {4}-ET	USA 118313241	C	JNS-TF	97JE113	-1	203	1,741	99	-540	0.07	-12	0.09	-1
F	GLANMOR BELMONT WELSH WIZARD	GBR 000055719	F	JNS-TF	224JE2293	-2	109	284	84	-717	0.11	-13	0.03	-20
A	ISAU LIGHTNING RIDGE FERDINAND	AUS 000778373	F	JNS-TF	551JE1825	-3	32	95	93	-397	0.10	2	0.04	-6
A	SUNSET CANYON DAUPHIN-ET	USA 119244292	F	JNS-TF	147JE6225	-7	3	51	93	-66	0.27	55	0.09	17
F	ALL LYNNS VERNON MACARTHUR-ET	USA 118612153	F	JNS-TF	202JE601	-7	28	38	86	-479	0.17	12	0.06	-6
A	RIVER VALLEY VICTORIOUS-ET	840003126479524	F	JNS-TF	7JE5032	-8	770	3,005	99	-736	0.15	-4	0.11	-5
F	LAMARIA WILBERT-ET	CAN 109960092	F	JNS-TF	551JE1693	-8	103	298	89	-33	-0.06	-14	-0.03	-7
F	ISDE URSTROMTAL NAPOLEON-PP-ET	DEU 272415982	F	JNS-TF	525JE11	-14	97	241	88	-154	-0.02	-12	-0.02	-9
A	ST-LO PRESTO-ET	CAN 110150638	F	JNS-TF	97JE187	-14	51	205	96	-1083	0.13	-27	0.01	-38
F	GUIMO JAMIE-ET	CAN 110194407	F	JNS-TF	777JE1135	-15	407	1,155	91	-864	0.20	-1	0.11	-9
A	SUNSET CANYON MEGATRON-ET	USA 117763696	C	JNS-TF	147JE6209	-17	130	1,982	99	24	0.26	57	0.06	14
A	ISAU CAIRNBRAE BONTINO	AUS 000691603	F	JNS-TF	187JE5308	-18	228	1,051	96	-522	0.13	1	0.10	1
F	RIBBLESDALE BEAUMONT	GBR 000055792	F	JNS-TF	224JE2336	-19	139	652	87	-1564	0.43	9	0.19	-20
A	ISAU BUSHLEA PN VIRAL-ET	AUS 000705410	F	JNS-TF	200JE8187	-20	53	121	95	-934	0.25	5	0.11	-11
F	ST-LO BARCELONA POLLEN	CAN 110150613	C	JNS-TF	551JE1720	-28	68	159	88	-257	-0.03	-19	0.00	-10
F	POTTERSWALLS STARBUCK	GBR 000055607	F	JNS-TF	224JE2275	-32	152	322	84	-1590	0.39	0	0.13	-33
A	ENNISKILLEN ENGINEER 401	CAN 012038719	F	JNS-TF	224JE2479	-36	201	563	95	-1387	0.25	-17	0.07	-36
F	CLOONEY CONQUERER-ET	GBR 000055781	F	JNS-TF	224JE2329	-42	61	169	84	-1031	0.20	-9	0.09	-20
A	HILMAR MERCHANT MANUEL	USA 117577466	F	JNS-TF	147JE6210	-46	6	50	92	-671	0.15	-2	0.00	-25
A	MR MILKSOURCE DAZZLER MATADOR-ET	840003130262082	F	JNS-TF	551JE1790	-49	24	52	90	-1322	0.04	-56	0.03	-42
F	SAXOWN KAISER CHIEF	GBR 000055717	F	JNS-TF	224JE2316	-51	102	293	83	-627	-0.02	-34	0.02	-19
A	ROYALTY RIDGE MB FULL THROTTLE	USA 118534918	F	JNS-TF	147JE6221	-53	15	37	92	-1580	0.13	-50	0.07	-44
F	ISNZ GLEN LEITH QUIGLEY SJ2 {6}-ET	NZL 000317517	F	JNS-TF	97JE17517	-57	201	1,132	76	-1600	0.31	-17	0.17	-25
A	SUNSET CANYON ACHILLES-ET	USA 173125047	C	JNS-TF	100JE7405	-69	11	16	86	-1234	0.13	-33	0.09	-27
F	FOURCROSSES ONTIME STAG	GBR 000055596	F	JNS-TF	224JE2284	-81	102	268	84	-1216	0.07	-44	0.06	-33
A	AVONLEA JOEL CHOCOLATIER-ET	CAN 012619755	F	JNS-TF	733JE3	-114	6	15	84	-1537	0.06	-62	0.03	-51
A	MR MADDIES COLTON MACHINE	840003209884647	F	JNS-TF	100JE7421	-142	4	18	84	-2217	0.33	-44	0.14	-54
A	TOWER VUE PRIME TEQUILA-ET	USA 114816452	F	JNS-TF	76JE156	-202	1,880	6,550	99	-2108	0.25	-55	0.11	-56

**Herd Register or Generation Count 4-6 and BBR 100: Active (A) and Foreign (F) Bulls Marketed in US by JPI
April 2024**

CM\$	NM\$	SCS	PL	LIV	DPR	DPR REL	EFI	Type Hrds	Type Daus	Type REL	FS	ST	SR	DF	RA	RW	RL	FA	FU	RH	RWU	UC	UD	TP	TL	RTP RV	RTP SV	JUI
211	210	3.22	0.7	0.6	-0.4	74	7.5	1	1	80	-0.1	0.2	0.8	-0.2	L0.4	-0.4	S0.4	S0.3	0.3	-0.5	-0.1	0.8	D0.7	C0.4	L0.5	C0.2	C0.9	6.3
251	243	3.07	0.1	-0.2	-2.9	81	7.7	9	58	89	0.6	0.6	-0.3	1.1	H0.5	0.5	S0.3	L0.5	0.6	0.5	0.4	0.6	S1.1	C1.6	S0.4	C1.4	C1.3	12.3
116	102	2.85	-0.4	-1.2	-1.0	77	8.0	5	33	87	1.1	2.5	-0.9	1.0	H0.3	0.8	P0.3	S0.6	2.2	0.8	-1.0	0.9	S3.7	C1.2	S1.2	C1.4	C1.0	13.6
151	136	2.89	1.9	1.8	1.4	78	8.0	8	43	89	1.2	1.2	-0.4	0.8	H1.0	0.6	P0.7	S1.3	2.1	1.2	-0.5	1.7	S3.0	C1.5	S0.3	C1.7	C0.1	16.6
109	94	2.98	0.6	1.5	6.1	58	-0.6	42	140	51	-1.6	-2.2	1.1	-2.7	H1.7	-0.7	S0.3	L1.1	-1.4	-1.5	-0.9	0.6	D1.9	C0.1	0.0	C0.3	C0.3	-1.6
230	215	3.01	0.7	0.4	0.0	84	7.9	19	78	92	-0.6	-0.4	0.3	-0.8	H0.1	-0.1	S1.0	L0.7	-0.2	-1.1	-1.1	-0.4	D1.1	C0.1	S0.3	W0.4	C1.0	2.3
141	130	2.87	2.1	0.3	2.3	76	6.5	21	57	78	0.3	-1.6	-0.8	-0.5	H0.6	-0.5	P0.5	S0.1	-0.1	0.2	-0.7	-0.5	S0.5	W1.3	L0.4	W1.3	0.0	8.4
24	17	2.95	-0.4	-1.2	-0.2	69	5.5	0	0	76	-0.1	2.3	0.7	0.2	H0.7	1.6	S0.3	L0.6	0.8	-0.2	-0.4	-1.0	S1.5	W1.2	L0.1	W1.1	C0.7	11.6
162	149	2.92	0.1	-1.4	-2.4	87	7.3	43	188	96	0.7	1.5	-0.7	0.8	H0.2	0.3	S1.3	S0.2	1.8	0.3	-1.1	0.0	S3.3	C0.4	S1.2	C0.2	C1.0	14.5
293	289	3.13	2.1	0.9	-2.3	79	9.8	6	18	86	0.1	-1.8	-1.1	0.3	L0.1	-1.3	P0.4	L0.1	-0.4	0.2	-0.7	0.3	S0.4	W0.8	S0.2	W0.2	0.0	8.7
-15	-23	2.86	1.2	0.1	0.5	82	9.4	28	67	91	1.2	1.3	0.4	0.6	H0.1	0.6	P0.5	S0.7	2.1	0.6	-0.2	0.5	S2.5	C1.5	S2.0	C1.5	C1.5	16.5
152	142	3.02	-1.8	-1.6	-2.2	80	7.6	4	21	86	0.4	1.2	-0.1	1.5	L0.7	-0.6	S0.3	S0.4	-0.9	0.2	1.2	0.8	D1.1	C0.7	L0.3	C1.2	B0.2	6.3
124	119	2.86	1.3	-0.1	-2.0	74	8.1	9	22	85	0.5	0.5	-0.6	0.5	0.0	-0.1	S0.9	S0.4	1.0	0.9	-0.6	-0.3	S2.5	W0.5	S0.3	W0.8	B0.1	17.1
166	161	3.03	0.1	2.1	-2.3	83	8.1	1	2	81	1.1	2.1	0.3	1.8	L0.2	1.0	S0.5	S0.7	1.2	0.9	-0.2	0.1	S0.9	C1.6	S0.6	C1.9	C0.3	13.2
-43	-56	3.01	0.6	-1.0	4.4	79	3.7	65	115	80	-0.5	1.4	0.5	-0.5	H0.7	0.6	P0.9	S0.6	-0.9	-0.6	0.4	1.0	S1.1	W1.2	0.0	W0.6	B0.1	8.9
-28	-34	3.05	0.0	-1.4	-1.7	85	7.4	4	100	95	0.0	3.1	1.0	-0.6	H0.6	1.6	P0.5	S0.7	2.7	0.0	-1.3	-0.9	S3.9	W1.5	L0.7	W1.5	C0.5	12.4
145	145	3.07	-0.9	-1.7	-3.7	73	5.9	1	1	80	0.9	0.7	0.1	0.9	H0.7	0.6	P0.5	S0.6	1.2	1.0	0.6	-0.2	S0.9	W0.3	L0.8	W0.4	C0.4	15.7
-53	-53	2.98	0.2	-1.2	0.5	71	6.8	2	4	78	0.7	1.6	0.5	0.3	H1.0	1.2	0.0	S0.7	1.8	0.0	0.6	0.6	S2.3	C0.7	S0.5	C0.6	0.0	17.9
88	93	3.24	0.2	-2.1	-1.5	81	8.1	2	4	81	0.5	1.7	0.2	1.2	L2.1	0.3	P0.8	S0.3	0.6	1.2	0.6	-0.5	S0.8	W0.1	L0.1	W0.4	C0.6	15.0
48	20	2.94	-1.4	0.9	0.9	80	2.2	176	930	88	0.0	1.4	0.1	-1.1	H0.6	0.4	S0.1	S1.0	3.5	0.8	-0.8	-0.5	S6.3	C1.5	S0.2	C0.4	C0.8	10.6
184	176	3.00	-0.8	-1.7	-2.4	84	8.0	4	41	89	-0.2	-0.3	-0.5	0.6	L0.6	-1.4	S0.9	L0.3	-1.8	-0.3	0.8	0.8	D1.8	C1.0	S0.1	C1.1	B0.6	1.5
74	57	2.98	-0.6	-1.6	-1.0	84	2.7	341	1,751	82	-0.7	-0.2	0.0	-0.8	L0.8	-0.6	S1.0	L1.2	0.0	-1.0	-1.0	-0.3	S0.9	C0.2	L0.8	W0.8	C0.4	7.5
138	130	2.99	2.3	4.2	1.3	98	8.5	143	1,392	99	0.5	-2.6	-0.2	-0.4	H0.3	-0.7	P0.4	S0.2	0.2	-0.1	-1.0	2.0	S1.8	C2.0	S0.5	C3.4	C0.4	8.3
78	75	3.07	-0.1	-0.5	-2.1	87	9.1	5	29	88	-0.1	0.1	0.1	-0.7	L0.9	0.7	P1.0	S0.3	0.4	-1.0	-1.2	-0.1	S1.2	C0.1	L0.2	W0.2	C1.0	9.0
85	82	3.05	-0.6	-0.6	-0.9	79	8.8	2	7	84	0.3	-0.2	-0.5	1.0	L0.4	0.0	P0.2	S0.6	-0.3	-0.4	0.0	0.8	D0.4	C2.1	L0.4	C1.8	C0.9	4.7
58	56	3.12	2.9	2.1	0.0	90	7.9	19	70	91	0.6	0.3	-0.4	-0.8	H1.2	0.2	P1.2	S1.0	2.0	0.9	-1.3	-1.0	S3.2	W2.1	L1.5	W2.8	C0.2	13.2
40	31	3.09	-1.2	-0.8	1.7	99	5.6	1,489	17,906	99	-1.1	-1.1	0.0	-0.6	L0.1	-0.6	P0.2	L0.1	-1.2	-0.6	-1.8	-0.9	D1.0	W1.3	S0.1	W2.1	C0.5	-0.8
46	34	2.84	1.7	1.1	-1.6	95	7.1	49	240	95	0.7	-0.8	-0.4	-0.2	H0.6	0.0	P0.7	L0.1	0.8	0.8	-0.1	0.8	S1.3	C0.1	S0.8	C1.2	C0.4	13.8
-65	-66	3.01	-0.3	-1.2	2.5	77	6.1	36	79	77	0.2	-1.4	-1.0	0.7	H1.4	-0.4	S0.4	L0.6	0.4	0.7	1.2	-1.2	D1.6	W0.5	S0.2	W1.4	B0.8	7.8
-65	-65	3.15	-0.8	-2.2	0.2	75	7.2	17	33	86	1.0	0.7	0.2	1.6	H1.5	0.5	S0.3	S0.8	1.1	1.0	1.3	0.0	S0.5	C0.8	L0.3	C0.6	B0.6	15.6
135	124	2.98	-2.0	-2.7	-5.0	81	7.6	1	33	90	-0.6	0.5	0.4	0.8	H0.6	-0.2	S0.5	L0.6	-1.3	-0.6	0.3	-0.1	D1.9	W0.6	L1.2	W0.7	C0.6	1.2
74	71	3.09	-0.1	1.2	0.4	75	6.5	0	0	81	-0.7	-1.3	-0.6	-0.5	L0.2	-1.0	S0.8	L0.5	-0.6	-0.7	-1.2	-0.5	D0.5	C0.2	0.0	W0.4	C0.7	3.8
-59	-68	3.05	0.2	-1.7	-1.9	97	7.3	583	1,997	99	2.0	1.5	0.3	1.2	H0.3	1.0	P0.7	S0.2	2.9	2.4	0.9	0.7	S2.9	C2.4	S1.2	C2.0	B0.7	21.8
-102	-101	2.91	0.1	-0.1	-0.6	80	8.7	31	53	82	0.9	2.7	0.1	0.8	H0.4	0.8	P1.2	S1.5	2.0	1.1	0.2	-0.1	S3.4	C0.1	L0.6	W0.6	B0.2	18.5
-72	-69	3.03	0.6	-0.4	-0.6	79	7.7	0	0	79	0.2	-0.3	-0.4	-0.2	L0.3	0.2	0.0	S0.3	0.4	-0.3	-0.8	-0.2	S1.7	C0.1	S0.8	C0.5	C0.5	11.8
-136	-138	2.77	1.9	2.9	1.3	84	8.0	35	76	91	1.8	2.9	-0.7	0.9	H2.3	1.0	P1.1	S1.9	4.0	1.2	-1.0	1.1	S5.4	C1.3	L1.0	C1.4	B0.3	12.1
-51	-60	3.03	-0.1	0.8	-0.2	84	8.1	246	543	88	0.6	0.6	0.1	-0.9	H1.6	0.1	S0.4	S1.0	0.8	0.1	0.7	-0.7	S0.5	C2.1	S0.5	C1.9	B0.3	10.9
55	51	3.16	-3.6	-5.5	-4.6	98	6.2	87	861	99	0.2	0.5	0.3	1.3	L0.5	-0.9	S1.0	L0.8	0.2	0.6	0.2	0.3	D0.5	W1.3	L1.3	W0.9	C0.2	8.5
-91	-99	3.09	-0.8	0.6	-1.5	85	9.9	114	363	91	1.3	1.9	1.7	0.5	L0.4	0.7	P1.0	S0.6	1.3	1.0	1.7	0.0	S1.2	C1.6	S0.8	C0.7	C0.3	17.6
-145	-158	3.10	-1.8	-0.4	3.3	81	4.2	16	45	78	-0.7	0.8	1.2	-0.7	H0.4	1.0	S0.9	L0.2	0.5	-1.2	-0.5	-0.3	S1.0	C1.0	S1.1	0.0	C1.0	8.5
21	17	3.27	0.2	-0.2	0.0	85	7.7	60	123	94	0.8	-0.6	-0.4	1.6	H1.3	-0.5	S0.9	S1.2	1.2	0.4	1.3	-0.9	S0.2	C1.8	S1.0	C1.0	C0.2	12.5
-154	-154	2.95	0.8	0.1	-1.9	77	7.4	50	94	84	0.7	1.3	0.4	-0.3	L0.3	0.6	P0.9	S1.0	0.9	0.5	0.3	0.2	S0.8	C0.2	L0.5	C0.4	C0.4	13.8
-172	-182	2.96	-0.5	0.2	1.6	78	4.3	40	96	75	-1.0	-0.2	0.7	-1.4	H0.7	0.1	P0.2	L0.3	-1.0	-0.7	-0.5	0.5	D0.8	W0.2	S0.8	0.0	B0.3	3.5
-157	-155	3.25	1.9	2.5	1.5	85	6.9	123	287	92	0.9	0.0	0.3	0.2	H1.9	0.9	P0.8	S0.7	2.0	0.4	-0.2	0.3	S1.9	C1.2	S0.9	C0.2	0.0	16.8
-229	-236	2.95	-3.0	-2.1	0.3	77	7.6	28	60	79	0.3	-1.4	0.0	-0.2	H0.5	0.3	P0.1	L0.1	0.9	0.4	0.2	0.1	D0.1	C1.2	S0.1	C0.1	B0.5	11.3
-163	-163	2.88	-0.4	-1.7	-1.1	80	6.2	2	36	89	-0.3	-1.1	0.5	0.2	L0.5	-0.1	S0.9	L0.9	-0.1	-0.6	0.1	-0.1	D0.9	C0.2	S1.3	C0.9	C0.8	5.2
-243	-242	2.96	2.7	1.4	2.6	77	8.0	12	35	87	0.6	-0.4	-0.7	-0.3	H0.8	-0.3	P0.9	S0.9	0.9	0.4	-0.9	0.4	S1.5	C0.4	S0.2	C0.1	C0.3	13.6
-173	-172	3.06	0.1	1.2	-1.0	77	5.8	44	89	77	0.1	-1.5	-0.8	0.5	H0.1	-0.4	P0.4	S0.3	0.2	0.2	0.5	-0.9	S0.8	C0.4	S1.4	W0.7	C0.1	11.4
-328	-330	3.01	2.0	3.2	2.8	79	6.7	13	33	89	0.1	0.1	1.0	-1.3	H1.3	1.0	P1.2	S0.4	1.9	-0.6	-0.7	0.0	S1.4	C0.2	L0.8	W0.3	C0.2	13.6
-152	-162	3.16	-1.0	1.9	3.2	64	0.6	27	85	70	-2.1	-5.5	0.7	-3.3	H1.1	-1.2	S0.1	L1.4	-1.5	-2.1	-1.8	-0.6	D1.8	W1.1	S0.1	W1.3	C0.4	-5.0
-435	-439	3.05	-2.3	-2.6	-0.9	74	6.5	15	21	86	1.2	3.0	0.6	1.2	H1.9	1.5	P1.0	S1.5	3.2	1.8	0.6	0.6	S3.1	C1.0	L1.4	C0.8	B0.4	21.4
-293	-292	3.18	-1.0	-1.0	0.7	78	4.4	35	95	77	0.4	-2.4																

**Herd Register or Generation Count 4-6 and BBR 100: Active (A) and Foreign (F) Bulls Marketed in US by JPI
April 2024**

ST	Name of Bull	Registration Number	JH1	JNS	NAAB Code	JPI	No. Hrds	No. Daus	REL %	Milk	% Fat	Fat	% Prot	Prot
A	MR KATHIES KID ROCK	840003128791587	F	JNS-TF	551JE1772	-225	101	198	95	-2297	0.04	-103	-0.01	-86

Herd Register or Generation Count 4-6 and BBR 100: Active (A) and Foreign (F) Bulls Marketed in US by JPI
April 2024

CM\$	NM\$	SCS	PL	LIV	DPR	DPR		Type	Type	Type	FS	ST	SR	DF	RA	RW	RL	FA	FU	RH	RUW	UC	UD	TP	TL	RTP	RTP	JUI
						REL	EFI	Hrds	Daus	REL																RV	SV	
-983	-963	3.52	-2.0	-0.5	0.9	81	4.3	119	208	94	1.5	0.0	0.9	0.7	H2.1	1.8	P0.7	S1.0	3.3	0.8	0.1	0.7	S2.5	C2.2	L1.2	C1.9	B0.4	19.1

Herd Register or Generation Count 4-6 and BBR 100: Genomic Tested (G) Bulls by JPI

April 2024

ST	Name of Bull	Registration Number	JH1	JNS	NAAB Code	JPI	No. Hrds	No. Daus	REL %	Milk	% Fat	Fat	% Prot	Prot	CM\$	NM\$
G	JX PEAK ALTAFARVA {6}-ET	840003251555974	F	JNS-TF	11JE7595	240			77	1078	0.19	94	0.08	58	981	961
G	JX CAL-MART OUTLIER {5}-ET	USA 067665204	F	JNS-TF	29JE4438	216			78	929	0.17	83	0.13	62	891	868
G	JX S-S-I VICTORY CORSAIR STROUD {6}-ET	840003252418550	F	JNS-TF	614JE2151	213			75	1084	0.13	82	0.06	53	827	814
G	JX MM GOLDEN {5}-ET	840003263580859	F	JNS-TF	200JE1498	212			75	1048	0.04	59	0.05	49	785	772
G	JX PEAK COMBO {5}-ET	840003266190282	F	JNS-TF	1JE7627	206			76	1463	0.12	98	0.05	65	896	882
G	VICTORY NICKLAUS SCHEFFLER-ET	840003259011936	F	JNS-PF	614JE2239	205			75	872	0.21	89	0.12	58	939	917
G	JX CAL-MART DINO {6}-ET	USA 067975200	F	JNS-TF	29JE4444	204			73	913	0.16	80	0.11	57	811	791
G	JX S-S-I COBLESKILL BEST GRANDSLAM {6}-ET	840003248211492	F	JNS-TF	507JE2236	203			75	1022	0.14	80	0.05	48	806	792
G	JX ABS AVJ MACHO {6}-ET	840003250244909	F	JNS-TF	29JE4433	201			75	1386	0.03	75	0.02	56	864	852
G	JX ABS GA REFUGEE {6}-ET	840003259841337	F	JNSC	29JE4462	201			74	1275	0.09	82	0.04	55	788	776
G	JX PRIMUS THRASHER CALLAN {5}-ET	840003213193851	F	JNS-TF	7JE1956	201			79	1305	-0.11	39	-0.01	46	748	741
G	JX PEAK ARMO {6}-ET	840003266190344	F	JNS-TF	1JE7598	199			76	1127	0.14	85	0.04	50	918	906
G	KASH-IN JAVIER-ET	840003221919769	F	JNS-TF	200JE1495	198			75	884	0.29	107	0.11	57	807	789
G	JX CAL-MART JELLY {6}-ET	USA 067665268	F	JNS-TF	29JE4481	198			74	1200	0.11	83	0.05	55	786	775
G	JX PROGENESIS MASTODON {6}-ET	840003254283358	F	JNS-TF	200JE1475	198			75	1341	0.00	64	0.02	53	862	851
G	JX PRIMUS MONSTER CERBERUS {6}-ET	840003236267034	F	JNS-TF	614JE2189	198			75	1047	0.07	67	0.07	53	803	789
G	JX CAL-MART DELL {6}-ET	USA 067975159	F	JNS-TF	29JE4421	197			73	1547	0.03	81	0.05	68	803	788
G	JX PEAK ALTAFOREFRONT {5}-ET	840003250025871	F	JNS-TF	11JE7491	197			73	1607	-0.05	66	0.02	64	799	788
G	JX ABS GA QUIZ {4}-ET	840003252460136	F	JNS-TF	29JE4454	197			75	1147	0.13	85	0.07	57	855	840
G	JX DUPAT CORSAIR INXS {6}-ET	840003242639186	F	JNS-TF	614JE2222	197			75	962	0.13	75	0.08	54	777	759
G	JX CAL-MART FLEEK {6}-ET	USA 067665231	F	JNS-TF	29JE4460	196			74	711	0.11	58	0.06	40	838	826
G	JX PEAK ALTADRAYCE {6}-ET	840003252778498	F	JNS-TF	11JE7526	195			77	2174	-0.10	82	-0.07	63	903	902
G	JX LEGACY AQUARIUS {5}-ET	840003268525791	F	JNS-TF	200JE1503	195			74	1245	0.04	69	0.03	53	823	811
G	CAL-MART JOYSTICK-ET	USA 067484963	F	JNS-TF	29JE4356	194			77	1072	0.16	87	0.08	58	798	780
G	JX PROGENESIS COOL {6}-ET	840003254283371	F	JNS-TF	200JE1485	193			75	1354	0.03	73	0.05	60	829	815
G	S-S-I VICTORY GEPETTO WARREN {6}-ET	840003241109421	F	JNS-TF	507JE2157	193			75	1252	-0.01	58	0.05	57	805	795
G	JX PRIMUS THRASHER CRISPIN {5}-ET	840003213193850	F	JNS-TF	14JE1921	192			79	1061	0.03	59	0.05	49	737	727
G	JX VALSIGNA STONEY DYNASTAR {4}-ET	840003247390868	F	JNS-TF	614JE2169	192			77	643	0.20	76	0.08	42	802	789
G	JX LEGACY TRITON {5}-ET	840003268525811	F	JNS-TF	200JE1517	191			74	1059	0.06	65	0.06	53	869	854
G	JX CAL-MART DEALER {6}-ET	USA 067975168	F	JNS-TF	29JE4422	191			73	799	0.17	77	0.10	51	776	759
G	JX ABS AVJ TOMLIN {6}-ET	840003250244977	F	JNS-TF	29JE4435	191			73	994	0.05	59	0.06	50	822	805
G	FB WORLD CLASSIC-ET	840003211288931	F	JNS-TF	551JE1955	189			78	1747	0.04	94	0.05	75	780	768
G	TOG ALTALUKEN-P-ET	840003253611228	F	JNS-TF	11JE7572	189			77	1447	-0.15	36	0.02	57	814	804
G	JX PROGENESIS DIXI {6}-ET	840003254283381	F	JNS-TF	200JE1486	189			77	1424	0.05	80	0.01	54	785	775
G	CAL-MART JAMMER-ET	USA 067504833	F	JNS-TF	29JE4305	189			78	979	0.12	74	0.06	49	750	734
G	DUPAT BLIZZARD ODESZA-ET	840003242639203	F	JNS-TF	507JE2227	188			75	1573	-0.03	69	-0.02	54	767	760
G	VALSIGNA THRASHER VOLANT-ET	840003126987953	C	JNS-TF	14JE2002	188			78	1192	0.02	63	0.05	54	736	725
G	KASH-IN MATEO-ET	840003221920398	F	JNS-TF	507JE2229	188			75	966	0.05	57	0.07	50	688	675
G	JX VICTORY NICKLAUS CHANCES {6}-ET	840003259012209	F	JNS-TF	614JE2182	188			76	1061	0.10	73	0.05	49	780	767
G	JX CAL-MART WORSHIP {5}-ET	USA 067504838	F	JNS-TF	29JE4323	188			79	482	0.20	66	0.12	43	617	596
G	JX BOS RIPP DA CANADIAN {6}-ET	840003267388226	F	JNS-TF	97JE253	187			74	1688	-0.03	75	0.00	62	797	789
G	ABS AVJ JUICED-ET	840003250245084	F	JNS-TF	29JE4436	187			73	778	0.20	82	0.15	61	734	711
G	RIVER VALLEY THRASHER MIDWAY-ET	USA 067801435	F	JNS-TF	7JE5078	187			79	959	0.12	73	0.08	52	753	737
G	JX PRIMUS GRADUATE COLLEGE {6}-ET	840003236267024	F	JNS-TF	507JE2221	187			75	1439	-0.10	47	-0.01	51	667	662
G	CAL-MART WINSOME-ET	USA 067665251	F	JNS-TF	29JE4477	187			74	1328	-0.04	55	0.01	51	834	825
G	JX CAL-MART DUDE {6}-ET	USA 067975083	F	JNS-TF	29JE4407	187			74	885	0.13	72	0.07	47	782	767
G	JX ABS AVJ JUJU {6}-ET	840003250244917	F	JNSC	29JE4434	187			73	429	0.24	73	0.13	43	719	696
G	CAL-MART JULIO-ET	USA 067975021	F	JNS-TF	29JE4378	187			76	76	0.36	81	0.14	33	730	709
G	JX PEAK ALTAFLINSTONE {5}-ET	840003243355768	F	JNS-TF	11JE7496	186			73	1003	0.07	65	0.05	47	685	674
G	PROGENESIS MICHIGAN-ET	840003209774762	F	JNS-TF	777JE1404	185			77	1046	0.20	96	0.08	56	697	682
G	FOUR J MONSTER {6}-P-ET	840003209703049	F	JNS-TF	7JE2000	185			78	1028	0.15	83	0.08	56	754	737
G	JX PRIMUS WATKINS CABAL {5}-ET	840003203110539	F	JNS-TF	614JE2107	185			78	804	0.00	38	0.01	31	734	726
G	JX METCALF RIPP {5}-ET	840003236343074	F	JNS-TF	97JE219	184			79	1936	-0.09	74	-0.03	64	829	824

**Herd Register or Generation Count 4-6 and BBR 100: Genomic Tested (G) Bulls by JPI
April 2024**

SCS	PL	LIV	DPR	DPR REL	CCR	HCR	EFI	Type Hrds	Type Daus	Type REL	FS	ST	SR	DF	RA	RW	RL	FA	FU	RH	RUW	UC	UD	TP	TL	RTP RV	RTP SV	JUI
2.70	7.1	1.3	0.3	71	2.1	4.6	8.7	0	0	79	0.8	0.7	0.2	0.8	L0.1	0.2	S0.5	L0.5	0.8	1.0	0.1	-0.4	S0.2	W0.7	L0.7	W1.3	B0.4	11.9
2.79	5.7	2.4	0.0	70	-0.3	-0.7	7.8	0	0	79	1.1	0.8	0.6	1.4	L0.2	0.7	S0.5	S0.3	1.0	1.2	0.4	-0.1	S1.0	C0.7	0.0	C0.2	B0.6	15.9
2.91	5.7	1.5	1.1	69	2.5	2.4	7.7	0	0	78	0.6	0.9	0.5	0.3	H0.4	0.2	S0.3	S0.2	1.4	0.1	-0.1	0.1	S1.1	C0.5	L0.2	0.0	C0.6	14.2
2.83	7.1	1.5	0.5	69	2.4	1.2	8.2	0	0	78	1.3	0.6	0.3	0.7	H1.4	0.6	P0.5	S0.9	2.1	1.5	0.2	-0.3	S1.9	0.0	L0.6	W0.6	B0.1	20.1
2.92	4.3	-1.9	-2.0	71	-1.0	1.9	7.0	0	0	79	2.0	1.6	-0.4	2.5	H0.6	-0.2	P0.6	S0.4	1.6	3.2	1.4	0.7	S1.1	C0.8	L1.3	C0.3	B1.8	20.5
2.78	7.2	1.1	-0.7	69	0.8	2.6	8.1	0	0	78	0.1	-0.2	0.1	0.3	H0.3	-0.3	S1.4	L0.7	-0.2	-0.6	-0.3	-0.3	D1.1	C0.2	L0.6	W0.3	C0.5	4.6
2.84	6.2	1.5	-1.4	68	-0.7	1.2	7.4	0	0	77	1.8	1.3	1.1	0.7	H0.8	1.5	P0.3	S1.2	3.2	1.0	-0.1	1.1	S2.5	C2.3	S0.4	C2.1	B0.2	19.2
2.78	5.6	0.8	0.4	69	1.9	2.8	7.8	0	0	78	0.9	0.9	0.3	1.1	H0.6	0.4	S0.5	L0.1	1.2	1.0	0.4	0.6	S0.9	C0.5	L0.6	C0.2	B0.4	15.2
2.81	5.5	3.2	0.2	69	1.2	1.6	8.2	0	0	78	1.0	0.1	0.0	1.1	H0.8	0.2	S0.3	S0.3	1.0	1.5	0.7	-0.6	S0.8	W0.4	L0.5	W1.4	B0.6	15.4
2.85	4.5	-0.2	0.5	69	1.5	2.2	8.2	0	0	78	1.2	1.4	0.3	1.3	0.0	0.2	P0.2	S0.6	1.3	1.3	0.4	0.3	S0.6	C0.9	L0.8	C0.2	B0.4	15.2
2.82	7.8	3.4	2.5	73	3.6	4.2	8.0	0	0	81	1.2	1.2	0.1	-0.2	H0.6	0.3	P0.1	S0.5	2.8	0.9	-0.8	0.4	S3.2	C0.6	L0.5	W0.1	B0.1	18.4
2.83	5.7	0.0	-0.3	71	0.6	3.6	8.8	0	0	79	1.1	-0.2	-1.3	1.5	L0.1	-1.2	S1.2	L1.0	1.1	1.6	0.0	0.2	S0.7	C0.7	S0.4	C0.6	B0.1	15.3
2.98	3.3	-0.1	-0.5	68	1.0	2.4	7.4	0	0	78	0.9	2.2	0.9	1.3	L0.3	0.5	P0.2	S0.7	1.0	1.0	0.3	0.5	S0.5	C0.3	L0.4	C0.3	C0.2	14.2
2.98	4.5	0.6	0.5	69	1.2	1.0	8.3	0	0	78	1.2	1.1	0.4	1.5	L0.4	0.6	S0.5	S0.6	1.0	1.2	0.5	-0.1	S0.5	C1.1	L0.8	C0.2	B0.4	14.4
2.82	7.6	0.5	-1.2	69	-0.1	2.2	9.4	0	0	78	2.0	0.7	-0.2	1.3	H1.1	-0.4	P0.6	S0.4	2.9	2.5	1.1	0.0	S1.7	C1.2	L0.1	C0.9	B0.4	23.7
2.89	5.7	1.6	1.3	70	2.4	3.1	8.9	0	0	78	1.4	0.5	0.2	0.8	H0.3	0.1	0.0	0.0	1.5	1.1	0.6	0.9	S0.9	C0.7	L0.7	C0.4	B0.8	15.6
2.89	4.6	-0.1	-0.6	70	-0.3	1.5	9.2	0	0	77	1.3	1.8	0.8	2.1	0.0	1.0	S1.5	S0.3	1.0	0.9	1.5	1.0	S0.5	C1.7	S0.3	C1.6	B0.3	14.1
2.86	6.1	1.5	-0.6	68	0.7	2.2	7.4	0	0	77	0.7	0.3	0.7	0.7	H0.4	0.6	P0.5	S0.3	0.2	-0.3	0.1	-0.5	D0.3	W0.6	0.0	W1.0	C1.6	7.3
2.84	5.0	2.8	-1.2	67	-0.5	0.4	7.1	0	0	77	0.9	1.1	0.0	1.2	H0.3	0.0	S0.2	S0.9	1.4	1.0	-0.1	0.4	S1.4	C1.0	L0.8	C0.2	B0.5	15.7
2.80	6.0	2.6	-0.7	70	-0.2	0.8	8.8	0	0	78	2.0	2.8	1.3	0.8	H1.4	1.6	P1.0	S2.0	4.6	2.1	0.2	0.5	S4.3	C1.6	L0.3	C1.0	C0.1	18.9
2.91	7.2	3.6	1.7	69	2.1	1.5	7.6	0	0	78	1.2	-0.2	-0.9	0.9	H0.8	-0.5	P0.8	S0.5	1.4	1.8	0.2	-0.1	S1.2	C0.5	S0.2	C0.8	B1.1	17.3
2.87	6.0	-0.4	-2.1	72	-0.4	2.6	8.5	0	0	80	1.9	0.6	-0.6	2.6	H0.9	-0.7	P0.5	S0.4	1.0	2.3	1.8	0.4	D0.4	C1.4	L1.0	C0.5	B0.7	15.5
2.86	6.6	0.3	-0.1	69	1.2	1.5	8.4	0	0	78	0.8	1.0	-0.4	1.6	L0.3	-0.1	P0.2	S0.1	-0.1	0.9	0.6	0.5	D0.2	C0.7	S0.6	C1.1	C0.4	10.1
2.82	3.7	1.6	0.6	70	0.4	0.6	8.6	0	0	79	0.2	0.9	0.6	0.7	H0.1	0.5	P0.2	L0.3	0.2	0.8	0.0	-1.0	D0.2	C0.3	L0.9	W1.2	B0.5	9.2
2.86	6.6	0.8	-1.1	69	-0.5	0.6	9.2	0	0	78	1.0	1.9	0.1	1.7	L0.2	0.4	S0.4	S0.6	0.5	1.2	0.5	-0.3	S0.3	W0.2	0.0	W0.5	C0.3	13.7
2.99	6.7	2.5	1.9	69	3.3	1.8	7.6	0	0	78	0.3	0.4	0.3	0.3	L0.5	-0.3	S0.7	L0.3	0.0	0.3	-0.2	0.1	D0.4	W1.0	L0.7	W1.4	B0.9	7.3
3.01	6.4	3.0	2.5	72	3.0	3.9	6.7	0	0	80	1.0	1.7	0.9	0.5	L0.4	0.6	S0.4	S0.1	1.3	0.6	0.5	0.5	S1.0	C0.3	L0.4	C0.3	0.0	15.5
2.95	7.1	3.5	0.0	73	0.6	1.4	8.2	0	0	80	0.9	0.2	0.7	0.1	H1.6	0.8	P0.5	S1.1	2.1	0.4	-0.3	-0.8	S2.0	0.0	L1.2	W0.9	C0.2	16.7
2.82	7.2	-0.6	-1.2	69	0.0	1.1	8.8	0	0	78	1.4	-0.3	-0.8	1.6	H0.2	-0.8	P0.9	S0.4	1.2	1.7	1.1	0.5	0.0	C1.5	S0.4	C1.4	C0.1	14.7
2.89	5.0	2.5	0.3	68	1.6	2.8	7.8	0	0	77	0.9	1.7	0.6	1.1	H0.2	0.5	S1.5	S0.5	1.7	1.0	0.0	0.9	S1.4	C0.4	L0.6	C0.5	B0.4	16.3
2.73	6.1	3.8	0.6	68	1.1	3.3	8.1	0	0	78	1.2	-0.1	-0.1	1.2	H0.9	0.2	S0.1	S0.2	1.4	1.6	0.5	0.5	S0.6	C1.0	L0.8	C0.6	B0.3	15.7
2.99	3.3	0.9	-1.1	72	0.1	1.7	7.8	0	0	79	1.0	2.7	1.8	1.6	H0.1	1.0	S0.2	S0.4	0.1	1.0	1.5	0.5	D1.0	W0.2	L1.0	W0.4	B0.9	10.3
2.86	7.9	1.2	0.1	70	1.7	2.9	9.0	0	0	79	1.2	-1.1	-0.5	1.1	H0.1	-0.4	P0.7	S0.9	1.1	1.1	0.9	1.0	S0.4	C2.5	S1.0	C2.1	B0.4	12.4
2.83	5.1	-0.8	-1.6	72	-1.1	0.9	9.1	0	0	80	2.0	1.7	-0.1	1.7	L1.2	0.2	P0.1	S0.4	2.3	2.4	0.4	0.5	S2.2	C0.9	S0.6	C1.1	B0.4	22.0
2.79	4.3	3.8	0.2	71	0.2	1.2	8.2	0	0	80	1.3	1.9	0.4	1.6	H0.7	1.0	P0.1	S1.0	1.7	2.0	0.4	0.2	S1.8	C0.9	L1.5	0.0	B0.4	19.7
2.85	5.5	-0.2	-1.5	70	0.1	3.7	8.8	0	0	78	2.2	1.0	0.3	2.1	H0.7	0.6	P0.7	S0.9	2.1	3.0	2.0	0.5	S0.7	C0.5	L1.2	W0.3	B1.1	21.7
2.95	5.8	2.9	1.4	73	2.3	3.2	8.7	0	0	81	0.9	0.9	1.0	0.2	0.0	0.8	S0.6	0.0	1.4	0.0	0.0	0.5	S0.5	C0.9	L0.6	C0.6	B0.3	12.0
2.91	6.0	2.6	0.0	71	1.8	2.6	9.7	0	0	78	1.3	2.5	0.9	1.3	H0.9	1.4	0.0	S0.7	1.7	1.1	0.6	0.3	S2.0	C1.1	S0.8	C1.1	B0.7	18.3
2.83	5.9	2.9	0.2	70	1.0	1.7	8.1	0	0	78	1.0	1.7	0.4	1.2	0.0	0.6	S0.2	S0.1	0.8	0.6	0.3	-0.3	S0.8	C0.1	L0.2	W0.4	C0.1	14.1
2.76	3.5	1.1	1.0	75	0.9	0.2	8.5	0	0	81	1.0	2.2	0.7	0.3	L0.6	1.2	P0.6	S0.7	2.3	0.8	-0.6	-0.5	S2.6	C1.4	L0.5	C0.5	C0.1	18.4
2.92	4.5	-0.2	-1.5	70	-0.4	1.8	8.8	0	0	78	1.7	0.7	-0.2	1.8	H0.4	0.0	S0.2	S0.3	1.1	2.3	1.7	1.5	S0.5	C1.3	L0.8	C1.1	B1.2	16.5
2.90	3.7	2.4	0.0	68	0.4	3.8	8.4	0	0	77	1.2	2.5	1.4	1.4	L0.2	1.7	P0.1	S1.0	1.0	1.1	0.8	0.7	S0.5	C1.5	L1.0	C0.9	C0.4	13.6
2.83	5.6	0.6	-0.3	74	0.9	2.3	8.1	0	0	81	0.7	0.6	0.7	0.8	H0.3	0.7	S0.9	S0.1	1.3	0.3	0.5	0.3	0.0	C0.6	S0.2	C0.3	C0.3	12.6
2.93	5.4	-0.2	1.8	69	3.0	3.6	8.1	0	0	78	1.8	1.7	0.3	1.6	H0.7	0.7	S0.2	S0.8	2.1	2.0	1.3	0.9	S1.8	C0.4	L0.7	C0.1	B0.9	21.6
2.87	7.2	1.4	-0.5	69	0.8	2.1	7.8	0	0	78	1.3	0.3	-1.0	1.0	H0.4	-0.9	P1.0	S0.6	1.3	1.8	0.0	-0.9	S1.6	W0.2	S0.1	W0.8	B0.6	17.7
2.82	5.9	2.5	-0.8	69	0.2	2.0	7.8	0	0	78	0.9	0.4	0.3	0.8	0.0	0.5	S0.7	S0.1	1.6	0.9	0.4	0.0	S1.5	C0.7	0.0	C0.3	B0.4	17.7
2.72	3.9	1.8	0.9	68	1.3	1.5	8.0	0	0	77	1.3	1.1	0.3	0.6	H1.1	0.5	P0.5	S1.3	2.5	1.0	-0.2	-0.5	S2.2	C1.1	L0.8	W0.4	C0.3	19.2
2.80	4.7	0.5	1.0	69	1.8	2.7	8.1	0	0	79	1.1	0.3	0.2	0.0	H2.1	0.2	P1.1	S1.3	2.5	0.9	-0.7	-0.6	S2.4	C0.7	0.0	W0.5	C0.2	19.2
2.91	5.3	0.7	0.4	68	1.9	1.4	7.3	0	0	77	1.0	0.6	0.8	0.1	H0.4	0.8	P0.7	S0.4	1.9	0.6	-0.1	-0.5	S1.1	W0.3	S0.6	W0.7	C1.0	15.0
2.94	2.7	1.4	-1.2	70	0.0	2.3	8.9	0	0	79	1.0	2.1	1.6	1.2	H0.9	1.8	S0.9	S0.6	2.1	0.9	0.6	0.0	S1.1	C0.9	L1.2	W0.1	C0.2	17.4
2.84	4.2	0.5	0.2	74	1.5	2.1	9.4	0	0	80	0.6	0.6	0.8	0.9	H0.7	0.6	S0.8	L0.4	-0.2	-0.6	0.3	0.7	D0.9	C0.8	L0.4	C0.4	C0.1	5.6
2.81	9.0	3.0	1.7	70	2.8	3.0	7.4	0	0	79	1.7	-0.2	-0.1	0.4	H0.2	0.5	P0.4											

Herd Register or Generation Count 4-6 and BBR 100: Genomic Tested (G) Bulls by JPI

April 2024

ST	Name of Bull	Registration Number	JH1	JNS	NAAB Code	JPI	No. Hrds	No. Daus	REL %	Milk	% Fat	Fat	% Prot	Prot	CM\$	NM\$
G	JX VIERRA VOODOO CHILD {5}-ET	840003239528915	F	JNS-TF	200JE1455	184			74	1193	0.09	78	0.04	53	720	705
G	JX ABS AVJ STRICKER {6}-ET	840003250244874	F	JNS-TF	29JE4432	184			73	1222	-0.05	47	0.03	52	820	808
G	JX VIERRA MADMAX {4}-ET	840003224438341	F	JNS-TF	777JE1414	184			78	667	0.16	67	0.08	41	724	710
G	JX TAYLOR BROTHERS LL BEAN {5}-ET	840003217135107	F	JNS-TF	29JE4315	183			77	927	0.16	81	0.09	53	740	727
G	JX CAL-MART DITTO {6}-ET	USA 067975144	F	JNS-TF	29JE4418	183			74	607	0.23	80	0.13	51	752	731
G	JX CAL-MART WARD {6}-ET	USA 067975068	F	JNS-TF	29JE4389	183			76	460	0.26	79	0.12	44	630	612
G	JX MM PRETENDERS GROHL {6}-ET	840003263580920	F	JNS-TF	97JE251	183			75	583	0.26	85	0.09	42	766	752
G	JX PRIMUS GEPPETTO CLOONEY {6}-ET	840003258615419	F	JNS-TF	614JE2194	182			74	1526	0.05	85	0.03	62	852	843
G	JX ABS ID PAUL {6}-ET	840003259841488	F	JNS-TF	29JE4515	182			75	1081	0.13	81	0.10	61	902	883
G	JX BOS RIPP LUKE {6}-ET	840003267388083	F	JNS-TF	97JE254	182			74	1115	0.14	85	0.05	53	763	751
G	JX PEAK ALTAHEATH {6}-ET	840003266190249	F	JNS-TF	11JE7619	182			76	1096	0.17	91	0.05	51	814	803
G	VICTORY BLIZZARD BIRKDALE {5}-ET	840003257224740	F	JNS-TF	507JE2207	182			75	1090	0.08	70	0.02	45	693	683
G	JX CAL-MART JINX {5}-ET	USA 067484926	F	JNSC	29JE4350	182			79	980	0.04	57	0.03	43	749	738
G	JX RIVER VALLEY MAC TAILOR {6}-ET	840003250476712	F	JNS-TF	777JE10086	181			76	2004	-0.08	79	-0.02	68	798	796
G	JX PEAK OTTAVIO {5}-ET	840003248055892	F	JNS-TF	1JE7465	181			74	1321	0.11	88	0.06	62	739	723
G	JX PEAK ALTASLUSHY {6}-ET	840003266190242	F	JNS-TF	11JE7578	181			77	1919	0.00	94	-0.06	56	847	847
G	JX PEAK ALTAHORATIO {5}-ET	840003247843494	C	JNS-TF	11JE7453	181			74	1451	-0.04	61	0.01	55	664	657
G	JX PEAK DISCO {6}-P-ET	840003252778519	F	JNS-TF	1JE7542	181			76	1931	-0.21	45	-0.07	54	775	777
G	PEAK ALTAPRANCER-ET	840003264522628	F	JNS-TF	11JE7643	181			74	1219	0.07	75	0.04	53	775	763
G	JX CAL-MART PACMAN {5}-P-ET	USA 067665225	F	JNS-TF	29JE4458	181			77	1011	0.07	65	0.07	53	762	748
G	DUPAT THRASHER WILDWOOD-ET	840003206581223	F	JNS-TF	14JE1952	180			79	1995	-0.12	68	-0.01	71	639	631
G	JX VICTORY GEPPETTO UPCYCLE {6}-P-ET	840003259012700	F	JNSC	507JE2181	180			74	881	0.13	72	0.11	56	812	792
G	VICTORY UNCOMMON HOVLAND-ET	840003257225043	F	JNS-TF	614JE2240	180			74	1033	0.08	67	0.05	50	734	720
G	JX ABS GA GIVENS {5}-ET	840003236266502	C	JNS-TF	29JE4397	180			76	456	0.34	95	0.13	46	761	741
G	JX SUNBOW JLS CORSAIR JULIUS {6}-ET	840003250244886	F	JNS-TF	507JE2186	180			75	923	0.15	77	0.05	44	716	705
G	JX PRIMUS ALCAN CLEMENTE {6}-ET	840003203110547	F	JNS-TF	7JE2137	180			76	864	0.06	56	0.03	39	702	693
G	JX DUPAT ALTAKENO {6}-ET	840003206581246	F	JNS-TF	11JE7368	179			79	1483	-0.04	63	0.05	66	689	677
G	JX PEAK CELLY {5}-ET	840003248055908	C	JNS-TF	1JE7482	179			75	1354	-0.06	52	0.05	62	639	626
G	JX TAYLOR BROTHERS SCHOONER {5}-ET	840003231727278	F	JNS-TF	29JE4426	179			78	1347	0.07	82	0.06	62	779	769
G	JX ABS 6608 LOUDON {6}-ET	840003229427016	F	JNS-TF	29JE4437	179			74	853	0.14	72	0.08	48	713	699
G	FOREST GLEN WESTPORT BECKS {6}	USA 067650546	F	JNS-TF	29JE4309	179			78	722	0.15	68	0.09	47	744	726
G	CAL-MART JAVIER-ET	USA 067484956	F	JNS-TF	29JE4358	179			77	600	0.29	92	0.11	47	682	664
G	ABS GA SURVIVOR-ET	840003259841339	F	JNS-TF	29JE4463	179			73	1044	0.02	56	0.03	46	853	845
G	JX SEXING STONE WINN {4}-ET	840003213129164	F	JNS-TF	551JE1938	179			77	839	0.10	63	0.03	38	760	750
G	JX CAL-MART HOLMES {5}-ET	USA 067665202	F	JNS-TF	29JE4445	178			78	1215	0.07	75	0.07	61	822	804
G	JX VIERRA THEBOSS {6}-ET	840003218042562	F	JNS-TF	200JE1334	178			79	1099	0.09	73	0.06	53	798	782
G	JX AHLEM DIAMOND {5}-ET	840003246946210	F	JNS-TF	200JE1450	178			78	801	0.12	66	0.10	51	797	777
G	JX PINE-TREE GUTZ JUDSON {5}-P-ET	USA 067652845	F	JNS-TF	551JE1968	178			77	971	0.20	91	0.06	50	729	715
G	JX HICKORY NITRO {5}-ET	840003247272048	F	JNS-TF	200JE1490	178			74	743	0.20	81	0.10	50	754	737
G	JX VICTORY NICKLAUS MULLIGAN {6}-ET	840003252418033	F	JNS-TF	14JE2159	178			76	1070	0.06	66	0.02	43	679	670
G	JX ABS HE QUEST {4}-ET	840003236266481	F	JNS-TF	29JE4363	178			77	532	0.21	71	0.11	43	747	727
G	VIERRA MONKEES-ET	840003239528712	F	JNS-TF	777JE1430	177			77	918	0.14	76	0.15	66	621	600
G	JX PINE-TREE ABS AJ PRY {5}-P-ET	840003259841293	F	JNS-TF	29JE4466	177			75	1824	-0.08	70	-0.02	62	879	872
G	JX METCALF SPIRAL SINCLAR {6}-ET	USA 067409816	F	JNS-TF	551JE1941	177			78	1275	0.09	83	0.05	58	735	717
G	FOUR J ALTATOOTHILL-ET	840003209703663	F	JNS-TF	11JE7531	177			75	1033	0.17	87	0.08	56	763	748
G	DUPAT KESTREL VINTAGE-P-ET	840003242639177	F	JNS-TF	507JE2223	177			78	1859	-0.16	54	-0.06	55	750	751
G	JX PRIMUS ALCAN CABRERA {6}-ET	840003203110546	F	JNS-TF	14JE2136	177			76	1094	0.01	56	0.06	53	736	725
G	VICTORY UNCOMMON BALLESTEROS-ET	840003257224969	F	JNS-TF	507JE2217	177			74	919	0.13	73	0.08	51	739	722
G	PEAK ALTALUDWIG-ET	840003248055962	F	JNS-TF	11JE7521	177			75	891	0.17	80	0.07	49	722	706
G	JX CAL-MART JOEY {5}-ET	USA 067975089	C	JNS-TF	29JE4408	177			78	572	0.27	87	0.12	48	730	712
G	JX CAL-MART JUSTICE {6}-ET	USA 067975003	F	JNS-TF	29JE4376	177			78	940	0.13	74	0.05	46	718	704
G	JX ROWLEY MONSTER MAYPOP {5}-P-ET	840003250479290	F	JNS-PF	614JE2235	177			75	682	0.16	68	0.09	44	686	669
G	PEAK ALTAMALACHI-ET	840003250025947	F	JNS-TF	11JE7525	176			77	1541	0.06	89	0.00	56	947	940

**Herd Register or Generation Count 4-6 and BBR 100: Genomic Tested (G) Bulls by JPI
April 2024**

SCS	PL	LIV	DPR	DPR REL	CCR	HCR	EFI	Type Hnds	Type Daus	Type REL	FS	ST	SR	DF	RA	RW	RL	FA	FU	RH	RUW	UC	UD	TP	TL	RTP RV	RTP SV	JUI
2.77	4.3	-1.2	-0.1	68	0.8	1.5	7.1	0	0	78	0.8	0.4	0.7	0.6	H0.2	0.5	0.0	0.0	1.1	0.2	-0.1	0.4	S0.4	C0.2	L0.2	C0.2	C0.8	12.0
2.83	7.1	2.8	2.1	68	2.2	3.3	8.0	0	0	78	0.7	-1.3	-0.4	0.4	L0.5	-0.4	P0.1	L0.3	0.5	0.9	-0.4	-0.6	D0.6	C0.4	L1.0	W0.7	B0.2	8.9
2.84	5.8	3.8	0.8	73	1.4	4.3	8.5	0	0	80	1.0	1.1	0.8	1.3	H0.9	1.3	S1.4	S0.4	1.7	1.0	0.2	-1.1	S1.6	W0.7	L0.9	W1.8	C0.5	16.0
3.05	4.6	1.9	1.5	73	3.2	3.9	8.8	0	0	80	0.1	1.2	1.0	0.2	L0.5	0.5	S1.0	L0.1	0.1	-0.6	-0.4	-0.3	D1.1	C0.3	L0.7	W0.5	C0.6	4.7
2.90	4.7	1.8	-0.5	69	1.0	2.9	8.4	0	0	78	1.0	1.3	0.9	1.3	L0.1	0.9	S0.6	S0.8	1.3	0.8	0.5	0.3	S0.9	C0.2	L1.0	W0.5	C0.2	15.3
2.91	3.0	1.2	0.4	71	1.3	2.3	8.9	0	0	79	0.9	1.4	1.2	0.2	H0.6	1.3	S0.1	S0.2	2.7	0.8	0.0	-0.8	S2.4	C1.3	L0.5	W0.3	C0.1	19.9
2.94	4.6	-0.1	0.0	70	0.6	1.4	8.7	0	0	78	1.4	0.1	-0.1	1.0	H1.2	0.1	P0.2	S0.6	2.4	1.0	-0.1	0.1	S1.1	C0.8	L0.2	C0.5	0.0	17.4
2.99	5.0	1.4	-1.3	69	0.5	1.1	7.9	0	0	78	0.6	-0.1	0.2	1.3	L0.1	-0.1	S1.2	L0.6	-0.2	0.8	0.7	0.6	D0.9	C0.7	0.0	C0.6	C0.5	8.8
2.82	5.2	1.0	-0.9	69	-0.2	2.6	8.2	0	0	78	0.5	-0.4	-0.8	1.0	H1.0	-0.8	S0.5	L0.1	-0.1	1.2	0.1	-0.5	D0.3	W0.1	S0.7	W0.5	B0.4	10.3
2.93	4.7	-0.5	-2.3	70	-1.7	0.8	9.1	0	0	78	1.9	1.0	0.4	1.3	L0.5	0.7	P1.1	S0.9	2.4	2.6	1.2	0.4	S1.8	C0.5	L0.2	C0.4	B0.7	23.5
2.91	4.5	-0.5	-1.3	70	-0.7	3.2	7.6	0	0	78	0.9	0.3	-0.4	1.2	H0.5	-0.4	S0.9	L0.9	1.0	1.0	-0.1	-0.4	S0.5	0.0	L1.0	W0.7	B0.1	13.3
2.85	4.9	0.7	-0.8	71	0.7	2.4	9.4	0	0	78	1.3	1.8	0.2	0.9	L0.3	0.6	P0.2	S0.3	1.8	1.9	0.6	-0.4	S1.7	C0.2	L0.6	W0.5	B0.1	20.3
2.81	5.4	2.3	1.0	72	1.1	1.9	8.2	0	0	80	1.3	-0.4	0.0	0.8	H1.3	-0.2	P0.3	S0.4	2.1	1.8	0.4	0.1	S1.6	C1.5	L0.8	C0.4	B1.1	19.1
3.10	4.7	1.7	-0.8	71	-0.1	1.4	7.7	0	0	79	1.0	0.8	1.0	1.1	L1.4	0.1	S0.6	L0.2	0.6	1.7	1.6	1.2	D0.4	C0.5	L0.2	C0.3	B1.3	13.6
2.81	4.4	0.4	-2.4	69	-1.3	-1.2	7.3	0	0	77	0.5	1.1	1.5	0.7	H1.0	1.1	P0.7	S0.4	0.4	-0.6	0.5	-0.1	D0.4	C0.2	L0.3	C0.4	C0.9	8.5
2.96	5.5	-1.9	-2.4	73	-1.0	-0.4	8.8	0	0	80	2.1	0.6	0.0	3.0	H0.5	-0.1	S0.1	0.0	0.3	2.6	2.3	1.0	D1.1	C0.9	L0.5	C0.9	B1.0	13.8
2.95	4.5	0.6	0.1	69	1.5	2.1	8.8	0	0	77	1.3	1.6	0.8	1.4	H0.2	1.0	P0.4	S0.6	1.9	0.9	0.6	0.4	S1.2	C1.1	S0.7	C0.9	C1.2	16.3
2.94	6.2	3.2	0.8	71	2.4	3.4	9.1	0	0	79	0.6	-0.1	-0.6	0.3	L0.3	-1.1	P0.3	S0.1	0.5	0.9	-0.1	-0.1	S0.5	C0.1	S0.4	W0.4	B0.6	12.7
2.88	5.2	0.8	-0.2	69	0.5	1.6	8.3	0	0	78	1.0	0.5	0.4	0.9	H0.1	-0.2	S0.7	S0.1	0.8	0.6	0.0	-0.1	S0.2	C0.1	L0.4	W0.4	0.0	12.4
2.91	5.5	2.4	-0.4	70	0.8	0.7	7.3	0	0	79	0.5	-0.3	0.6	0.3	H0.7	0.1	P0.3	S0.3	0.5	0.4	0.2	0.1	S0.3	W0.2	S0.3	C0.1	B0.5	11.9
2.92	3.8	0.4	-1.3	75	-0.5	1.6	9.0	0	0	81	1.0	2.7	2.2	0.8	H0.2	1.8	0.0	S0.9	2.4	-0.3	0.8	0.2	S1.1	C1.1	L0.3	C0.4	C1.0	15.7
2.84	6.1	1.4	-1.7	69	-0.9	0.8	7.9	0	0	77	1.2	-0.4	0.4	1.1	H0.8	0.6	P0.1	S0.6	1.1	1.3	1.2	0.3	0.0	C1.0	S0.5	C0.4	0.0	14.9
2.86	5.1	1.4	-0.5	68	1.0	2.5	8.0	0	0	78	0.9	-0.5	0.7	0.5	H1.1	0.5	P0.3	S0.1	1.2	0.9	0.3	-0.2	S0.6	W0.3	L0.1	W0.6	0.0	14.9
2.94	3.4	1.3	-0.9	70	-0.4	0.3	8.4	0	0	78	0.7	0.3	0.3	0.2	0.0	0.2	P0.4	S0.1	1.1	0.5	-0.1	-0.4	S0.9	C1.4	S0.2	C0.6	0.0	13.3
2.91	4.4	1.6	-0.4	70	1.3	1.6	8.7	0	0	78	1.2	1.4	0.5	0.9	H0.3	0.5	0.0	S0.6	2.9	2.0	0.3	0.5	S2.6	C0.7	L0.4	C0.4	C0.4	23.2
2.90	5.9	1.0	2.3	70	3.0	2.4	7.2	0	0	78	0.3	0.2	-0.1	-0.5	L0.5	-0.2	0.0	S0.1	1.3	0.5	-1.0	-0.6	S1.8	W0.7	L0.2	W1.2	C0.1	14.2
2.98	3.7	2.1	0.6	73	1.4	3.4	7.6	0	0	81	1.0	2.1	1.2	1.2	H0.1	1.1	S1.5	0.0	1.4	0.9	0.5	0.8	S0.5	C0.9	L0.9	C0.9	B0.3	13.8
2.96	4.7	1.2	0.0	68	1.0	2.1	7.7	0	0	78	0.7	1.7	1.0	0.5	H0.6	1.3	S0.1	S0.3	1.5	0.0	-0.5	-0.2	S1.4	C0.1	S0.3	0.0	C0.8	14.3
3.09	3.7	2.0	0.8	73	1.2	2.4	7.7	0	0	80	1.0	0.3	0.8	1.1	L0.5	0.2	S0.8	L0.6	0.5	0.9	1.1	1.4	D0.9	C0.6	L1.2	C0.7	B0.6	9.5
2.94	4.0	1.2	0.5	70	2.5	4.6	8.8	0	0	78	1.4	0.5	0.5	1.5	H0.3	0.9	S0.1	S0.7	1.6	1.3	1.0	0.1	S0.5	C0.9	L0.4	C0.4	C0.8	16.4
2.79	5.1	1.5	0.4	73	0.8	-0.3	8.9	0	0	81	0.6	0.1	0.7	1.1	H0.4	-0.2	S0.2	S0.4	0.3	0.7	0.8	-0.8	D1.0	C0.4	L0.6	W0.7	B0.5	9.0
2.92	2.5	0.0	0.4	69	0.7	1.0	8.1	0	0	79	0.9	1.1	1.1	0.9	H0.6	0.9	P0.4	S0.3	1.4	0.5	0.3	-0.3	S0.6	C1.4	L0.1	0.0	C0.3	14.0
2.98	7.3	2.6	0.2	70	1.3	3.0	9.1	0	0	78	1.6	-1.0	-1.1	0.9	L0.6	-1.1	P0.6	S0.2	1.1	1.7	0.5	0.4	S0.1	C1.3	L0.2	C1.0	B0.1	14.3
2.89	7.5	4.1	-0.4	73	1.1	3.5	8.1	0	0	80	1.1	0.5	0.7	1.3	H1.1	0.9	P0.2	S0.8	1.2	1.1	0.4	-0.7	S1.1	W0.7	L0.8	W1.6	C0.3	15.0
2.80	4.7	2.2	-1.2	71	-1.5	0.2	8.3	0	0	80	0.9	-0.5	0.4	1.4	0.0	0.1	S0.6	L0.2	-0.2	0.9	0.7	0.3	D0.7	C0.1	L0.4	W0.2	B0.6	9.9
2.77	6.2	-2.3	-2.4	73	-1.0	0.9	9.3	0	0	81	1.1	-0.1	-0.4	1.2	H0.4	-0.5	P0.7	S0.5	0.8	0.9	0.5	-0.1	D0.1	C0.2	S0.3	C0.1	C0.3	13.0
2.76	5.6	-0.2	-2.2	72	-1.2	3.8	9.3	0	0	80	1.8	0.0	-0.6	1.4	H1.8	0.0	P1.0	S0.6	2.9	2.6	0.8	-0.8	S1.8	C0.2	L0.1	W0.6	C0.2	23.8
2.87	3.5	-1.6	-1.7	69	-0.9	1.6	5.5	0	0	78	0.9	1.5	0.4	1.4	L0.1	0.3	P0.5	S0.4	0.7	1.6	0.6	0.3	S1.7	C0.5	S0.7	C0.2	B0.5	17.7
2.90	5.0	0.2	-1.8	69	-1.4	0.5	8.2	0	0	78	1.1	0.1	0.5	0.6	H0.8	0.2	P0.3	S0.5	1.7	0.3	0.1	-0.4	S0.9	C0.2	S0.4	C0.2	C0.7	14.6
2.87	5.7	2.7	0.4	70	1.0	1.4	9.0	0	0	78	1.3	1.7	1.2	1.3	H0.3	1.3	S0.5	0.0	1.4	0.7	0.7	0.6	S0.7	C0.7	L0.9	C0.4	B0.6	14.6
2.76	4.9	0.4	-0.7	69	0.3	1.3	8.1	0	0	78	0.6	-0.2	-0.1	0.3	H1.0	-0.4	P0.6	S0.8	1.7	0.5	-0.6	-0.4	S0.9	C1.4	0.0	C0.5	0.0	13.7
3.00	2.5	0.5	-0.5	70	0.7	2.4	8.8	0	0	80	0.6	2.1	2.1	0.7	H0.3	2.0	S0.5	S0.4	1.0	0.0	0.9	0.8	D0.6	C1.9	L0.6	C1.3	C0.5	9.0
2.82	6.3	-0.7	-2.1	69	-1.5	1.9	7.9	0	0	78	1.4	-0.8	-0.6	1.9	H0.4	-0.9	0.0	L0.3	-0.5	1.9	1.4	0.8	D1.3	C0.3	L0.6	C0.2	B1.6	9.8
2.65	4.2	-0.5	-3.4	71	-3.3	1.4	8.2	0	0	80	1.8	1.2	1.2	1.4	L0.1	1.0	P0.6	S0.8	2.0	2.0	1.2	0.5	S0.6	C1.2	L0.5	C0.8	B0.8	18.2
2.97	3.9	1.0	-1.6	70	-0.8	1.0	8.6	0	0	78	0.7	1.2	0.2	1.0	L0.5	0.1	S0.7	L0.3	1.5	0.9	0.6	-0.1	S0.4	C0.9	L0.5	C0.1	B0.1	15.1
3.02	6.8	2.4	-0.3	72	0.0	1.6	8.2	0	0	80	0.7	-0.1	0.5	0.0	L0.1	-0.2	P0.4	S0.3	0.9	0.9	0.4	0.3	S0.4	C0.1	S0.1	W0.5	B1.3	13.5
2.99	5.1	0.1	1.4	69	2.0	2.9	6.7	0	0	78	0.9	-0.4	0.1	0.7	H0.1	-0.1	S0.2	0.0	1.1	1.5	0.4	-0.1	S0.6	W0.7	L0.4	W1.2	B0.4	15.1
2.81	4.7	0.3	-0.5	67	0.7	3.4	7.2	0	0	77	0.5	0.5	0.4	0.5	H0.3	0.3	P0.1	S0.4	0.4	0.8	0.1	0.5	S0.2	W0.3	L1.0	W0.6	B0.3	11.3
2.83	4.8	1.5	-1.7	70	-0.7	0.2	9.1	0	0	78	0.9	2.1	0.6	0.9	H0.8	0.8	P0.7	S0.9	1.5	0.8	0.1	-0.3	S1.5	W0.2	S0.1	W0.1	B0.2	17.1
2.94	2.7	1.9	-0.4	73	0.0	-0.2	8.7	0	0	80	1.2	0.4	0.1	1.1	L0.6	0.4	S0.3	L0.2	0.8	1.5	0.6	0.2	S0.4	C0.3	L0.4	W0.1	B0.2	15.2
2.83	4.0	2.4	0.2	70	0.8	2.0	7.3	0	0	79	1.0	0.8	0.4	1.0	H0.3	0.8	P0.3	S0.8	1.7	1.1	0.2	-1.4	S0.9	C1.5	S0.2	W0.1	C1.2	14.8
2.83	5.6	1.9	-0.3	70	0.0	0.5	8.4	0	0	78	1.3	1.0	1.4	0.7	H1.1	1.3	S											

Herd Register or Generation Count 4-6 and BBR 100: Genomic Tested (G) Bulls by JPI

April 2024

ST	Name of Bull	Registration Number	JH1	JNS	NAAB Code	JPI	No. Hrds	No. Daus	REL %	Milk	% Fat	Fat	% Prot	Prot	CM\$	NM\$
G	TOG MAYFIELD-P	840003249057063	F	JNS-TF	1JE7576	176			75	820	0.13	69	0.09	50	761	743
G	JX CAL-MART TEAK {5}-ET	USA 067975009	F	JNS-TF	29JE4377	176			78	733	0.24	89	0.08	45	740	725
G	JX ABS AVJ HODIE {6}-ET	840003250245303	F	JNS-TF	29JE4472	176			73	1167	0.00	56	0.00	43	824	819
G	JX HICKORY RAMSEY {5}-ET	840003247269667	F	JNS-TF	200JE1479	176			74	744	0.13	65	0.07	42	740	724
G	AHLEM SCORE-P-ET	840003246946388	F	JNSC	29JE4520	176			75	898	0.11	68	0.03	40	863	854
G	JX PEAK GROOVY {6}-ET	840003252366162	F	JNS-TF	1JE7584	175			73	1125	0.07	71	0.07	58	818	804
G	JX PEAK HOLDEM {5}-ET	840003252778531	C	JNS-TF	1JE7548	175			75	968	0.02	51	0.09	55	663	647
G	JX PROGENESIS MONARCH {5}-ET	840003218042551	F	JNS-TF	200JE1333	175			79	1185	0.04	66	0.03	50	734	724
G	DUPAT THRASHER WELD-ET	840003206581219	F	JNS-TF	14JE1951	175			79	1215	-0.04	50	0.02	48	681	670
G	JX SEXING G GARLAND {5}-ET	840003213126087	F	JNSC	551JE1874	175			78	1058	0.08	68	0.02	44	677	669
G	JX PROGENESIS CINNAMON {6}-ET	840003209774793	F	JNS-TF	777JE1422	174			75	1080	0.06	66	0.06	54	668	655
G	CAL-MART WOBBLE-ET	USA 067484990	F	JNS-TF	29JE4349	174			76	730	0.21	82	0.11	52	638	621
G	RIVER VALLEY MAXIM-ET	840003250476667	F	JNS-TF	97JE230	174			75	796	0.05	49	0.06	42	641	625
G	JX VIERRA RAMMSTEIN {6}-ET	840003250243147	F	JNS-TF	200JE1472	173			74	1210	0.02	62	0.06	57	742	728
G	JX PINE-TREE PEAK ALTAMOHANA {6}-ET	840003250026002	F	JNS-TF	11JE7493	173			75	1164	0.15	89	0.06	56	694	685
G	JX PRIMUS GEPPETTO CARSON {6}-ET	840003242639167	F	JNS-TF	7JE2191	173			75	1349	0.01	67	0.02	55	790	783
G	JX PRIMUS GEPPETTO CARACAL {6}-ET	840003242639174	F	JNS-TF	507JE2224	173			75	816	0.16	74	0.11	54	847	828
G	MM S-S-I DURAMAX MIST-ET	840003257224708	F	JNS-TF	507JE2197	173			74	427	0.16	55	0.12	42	708	688
G	JX DUPAT CORSAIR KASKADE {5}-ET	840003242639157	F	JNS-TF	7JE2196	173			75	892	0.05	54	0.01	36	652	643
G	JX PINE-TREE BUTTERFULY {5}-P-ET	USA 067652888	F	JNS-TF	7JE2233	172			75	969	0.14	78	0.08	53	712	699
G	JX PRIMUS GEPPETTO CORMAC {6}-ET	840003258615418	F	JNS-TF	14JE2193	172			75	1165	0.07	72	0.03	49	740	733
G	JX KASH-IN SD KADEN {5}-ET	840003215634024	F	JNS-TF	551JE1934	172			78	448	0.22	70	0.14	47	734	713
G	TOG HUDSONBAY-P-ET	USA 174824640	F	JNS-TF	1JE7573	172			74	710	0.15	67	0.08	43	791	777
G	PRIMUS GUTZ CLEVER-ET	840003236267008	F	JNS-TF	507JE2163	172			78	610	0.18	68	0.05	33	705	694
G	JX PINE-TREE MOUNTAIN {6}-ET	USA 067652933	F	JNS-TF	97JE246	171			75	782	0.20	81	0.10	50	723	708
G	JX CAL-MART TIKTOK {6}-ET	USA 067545301	F	JNS-TF	29JE4488	171			77	521	0.29	89	0.12	46	843	824
G	TAYLOR BROTHERS BANKER-ET	840003251816043	F	JNS-TF	29JE4455	171			74	1034	0.03	56	0.03	44	710	698
G	JX PEAK ALTADAXTON {6}-ET	840003266190240	F	JNS-TF	11JE7618	171			74	929	0.18	84	0.03	41	728	721
G	JX PEAK ALTAGUETTA {5}-ET	840003250025870	F	JNS-TF	11JE7481	170			73	1351	0.03	73	0.05	61	762	750
G	JX VIERRA GHOST {6}-ET	840003250243183	F	JNS-TF	100JE7475	170			73	1569	0.04	84	0.01	59	734	727
G	KASH-IN SD PRESENT-ET	840003215633482	F	JNS-TF	551JE1933	170			78	688	0.22	82	0.11	50	684	664
G	PEAK LAFAYETTE-ET	840003248055953	F	JNS-TF	1JE7509	170			75	1007	0.14	79	0.05	47	684	672
G	PEAK ALTAEXPRESSMAN-ET	840003252778621	F	JNS-TF	11JE7565	170			74	928	0.16	81	0.05	45	717	709
G	JX CAL-MART WAY {6}-ET	USA 067975066	F	JNS-TF	29JE4388	170			76	669	0.16	67	0.08	42	678	664
G	FOREST GLEN JUGGERNAUT BATTERY-ET	USA 067650598	F	JNS-TF	29JE4375	170			76	181	0.28	69	0.14	37	752	728
G	JX PEAK STARBUCKZ {4}-ET	840003248055799	F	JNS-TF	1JE7427	170			78	792	0.13	68	0.03	36	685	678
G	JX METCALF DOUBLE M {6}	USA 076082098	F	JNS-TF	200JE1491	169			74	1620	-0.02	74	0.00	60	776	770
G	SEXING SD ENDER-ET	840003213126919	F	JNS-TF	551JE1893	169			77	1174	0.10	79	0.07	58	744	731
G	JX ABS HE TOUCHE {6}-ET	840003236266785	F	JNS-TF	29JE4411	169			74	645	0.23	81	0.12	49	707	691
G	JX SEXING VENTIE FONZELL {6}-ET	840003213130529	F	JNS-TF	551JE1959	169			73	641	0.17	69	0.12	49	780	758
G	DUPAT ARTIST ALUNA	840003242639147	F	JNS-TF	7JE2262	169			75	1187	-0.06	44	0.01	46	703	697
G	JX SEXING VERO {4}-ET	840003213128997	F	JNS-TF	551JE1951	169			77	668	0.19	75	0.10	46	759	742
G	AHLEM DENAHI-P-ET	840003246946017	F	JNS-TF	200JE1427	168			78	1835	-0.13	59	0.01	69	791	781
G	JX PEAK ALTACADET {6}-ET	840003251555905	F	JNS-TF	11JE7583	168			73	954	0.11	71	0.09	55	844	829
G	AHLEM SILVERADO-PP-ET	840003246946212	F	JNSC	200JE1477	168			75	888	0.03	50	0.01	34	767	760
G	JX MM LOKI {6}-ET	840003263580527	F	JNS-TF	200JE1496	168			75	337	0.26	73	0.09	32	769	754
G	JX VIERRA ALICE COOPER {5}-ET	840003250243132	F	JNS-TF	200JE1471	167			78	1501	0.09	93	0.03	63	864	852
G	JX PINE-TREE ABS AJ WILLARD {5}-ET	840003258244067	F	JNS-TF	29JE4452	167			75	1466	0.06	84	0.01	57	761	750
G	JX PROGENESIS FLYN {6}-ET	840003254283388	F	JNS-TF	200JE1487	166			74	1143	0.17	94	0.05	53	753	742
G	PROGENESIS DEFENSE-ET	840003209774761	F	JNS-TF	777JE1403	166			78	740	0.20	79	0.10	49	657	640
G	CAL-MART SHORTSTOP-ET	USA 067975129	F	JNS-TF	29JE4415	166			79	1101	0.07	69	0.02	44	854	842
G	JX CAL-MART BONGO {5}-ET	USA 067975048	C	JNS-TF	29JE4385	166			76	798	0.14	70	0.07	44	738	726
G	JX AHLEM TOMAHAWK {5}	840003246946103	F	JNS-TF	200JE1443	166			77	460	0.11	47	0.11	40	554	537

**Herd Register or Generation Count 4-6 and BBR 100: Genomic Tested (G) Bulls by JPI
April 2024**

SCS	PL	LIV	DPR	DPR REL	CCR	HCR	EFI	Type Hrds	Type Daus	Type REL	FS	ST	SR	DF	RA	RW	RL	FA	FU	RH	RUW	UC	UD	TP	TL	RTP RV	RTP SV	JUI
2.83	6.0	1.3	-1.5	70	-0.8	0.9	8.7	0	0	78	0.6	0.1	0.5	-0.1	H0.3	0.1	P0.6	S0.9	1.9	-0.1	-0.5	0.3	S1.2	C0.8	S0.2	C0.4	0.0	14.2
2.85	3.9	1.4	-1.2	73	-0.5	0.2	8.1	0	0	80	0.6	0.5	0.0	0.5	H0.2	0.4	S0.4	0.0	0.3	0.0	-0.3	-0.1	S0.4	C0.6	S0.6	C0.5	C0.8	9.7
2.95	7.1	2.6	0.4	68	1.3	2.4	7.6	0	0	78	1.9	-0.6	-0.9	1.4	H0.2	-0.5	P0.3	S0.4	1.9	2.2	0.4	0.2	S1.3	C1.4	S0.1	C1.2	B0.8	18.9
2.75	6.0	1.8	0.2	68	0.9	3.1	7.4	0	0	78	1.0	0.8	0.4	1.1	L1.2	0.1	S0.1	S0.1	0.6	0.6	0.3	-0.1	D0.1	C0.5	S0.2	C0.3	C0.4	11.6
2.90	7.4	0.8	-0.9	69	-0.2	2.8	8.0	0	0	78	1.3	-1.3	-1.1	0.9	H0.2	-1.0	P0.8	S0.2	1.4	2.3	1.0	-0.7	S0.7	W0.2	S0.6	W0.4	B0.6	18.2
2.98	6.4	0.6	-1.0	68	-0.3	0.7	8.1	0	0	77	1.0	0.2	-0.1	0.7	H0.6	0.1	S0.3	L0.3	0.8	0.8	0.0	-0.7	S0.3	W0.3	L0.2	W1.2	C0.2	12.1
2.95	4.8	1.2	1.2	69	2.7	2.4	7.8	0	0	78	0.4	0.4	0.4	0.1	H0.8	0.4	P0.1	L0.2	0.7	-0.3	-0.7	-1.0	S0.3	W1.1	L0.2	W1.6	C0.9	7.7
2.87	5.7	-0.9	-0.6	72	0.3	2.3	9.0	0	0	81	1.5	1.6	0.1	1.6	H0.4	0.0	P0.2	S0.6	1.4	2.1	1.1	0.5	S0.3	C0.7	L0.4	C0.5	B0.4	17.2
2.78	6.4	1.4	0.2	73	0.1	1.1	8.5	0	0	81	0.8	1.1	0.7	-0.1	L0.5	0.3	P0.3	S0.8	2.5	-0.1	-0.5	0.5	S2.0	C1.0	L0.7	C0.4	C0.1	16.5
2.93	5.2	0.4	0.6	73	0.9	4.0	7.4	0	0	79	1.4	1.6	0.9	1.1	H0.4	0.9	P0.8	S1.1	1.8	2.2	1.3	0.1	S1.4	W0.2	S0.4	C0.3	B0.8	21.3
2.93	5.4	1.2	-2.0	70	-1.3	1.8	9.5	0	0	78	1.6	2.0	1.3	1.2	H1.6	1.7	P0.6	S1.4	2.7	1.3	0.7	0.2	S2.2	C0.1	L0.8	W0.2	C0.1	22.3
2.98	2.9	1.5	-0.4	69	0.6	2.6	8.4	0	0	79	1.0	1.8	1.8	0.5	H1.5	1.7	P0.1	S0.6	2.5	0.8	0.2	0.3	S1.1	C1.6	L0.2	C0.8	C0.3	16.9
2.73	5.2	0.4	1.0	67	2.7	2.6	8.1	0	0	76	1.2	0.3	0.5	1.0	H0.6	0.7	P0.4	S0.4	1.4	1.3	1.0	0.0	S0.4	C1.0	S0.8	C0.2	C0.2	16.0
2.88	4.9	-1.2	-1.0	69	-0.1	1.7	8.8	0	0	78	1.9	1.1	-0.1	1.8	L0.2	-0.1	P0.5	S0.5	2.3	2.7	1.2	0.6	S1.3	C1.2	S0.4	C1.2	B0.8	21.3
3.10	3.5	1.3	-1.4	70	-0.3	1.5	9.3	0	0	78	1.5	2.6	1.4	1.8	H1.0	1.4	P0.2	S0.8	1.6	1.2	1.3	1.0	S0.5	C1.7	L1.2	C1.2	B0.5	15.0
3.01	5.9	2.3	-0.2	69	0.9	0.9	8.6	0	0	78	1.3	0.1	0.3	0.7	H0.9	-0.2	0.0	S0.3	1.4	1.2	0.9	0.2	S0.5	C1.1	L0.8	C0.2	B0.8	15.5
2.89	5.3	1.0	-0.4	71	0.8	1.3	10.3	0	0	78	0.8	-0.7	-0.7	0.9	0.0	-0.9	S0.5	L0.3	0.1	0.8	0.1	-0.6	D0.3	W0.2	S0.1	W0.9	C0.3	9.9
2.83	5.4	0.8	-0.6	68	1.2	2.8	7.5	0	0	78	1.6	0.1	-0.2	0.8	H1.3	-0.2	S0.1	S0.9	2.8	2.0	-0.1	0.3	S2.8	C1.1	S0.2	C0.4	C0.4	22.0
2.79	5.5	2.2	0.6	70	2.6	3.6	8.6	0	0	79	1.9	2.8	0.5	1.8	H0.9	1.0	P0.8	S2.0	3.5	2.9	0.7	1.1	S4.0	0.0	L1.0	W0.3	B0.7	21.9
3.02	4.2	-0.4	-1.7	70	-0.7	1.5	8.8	0	0	78	1.5	1.1	0.4	1.5	H1.2	0.7	P0.6	S0.4	1.9	1.5	1.3	0.1	S0.9	C2.1	S0.7	C1.7	B0.4	17.4
2.99	4.5	1.6	0.3	70	2.1	1.9	9.4	0	0	78	1.4	0.7	0.4	1.8	L0.1	0.1	S0.2	S0.7	1.0	1.8	1.2	0.5	S0.1	C1.0	L0.1	C0.3	0.0	15.9
2.88	5.0	1.5	-0.2	72	0.9	1.0	8.0	0	0	80	0.8	0.2	0.1	0.7	H0.6	0.1	P0.2	S0.1	0.2	0.5	-0.1	-0.3	S0.1	W1.0	L0.6	W1.5	B0.4	9.4
2.88	6.4	1.7	0.2	69	1.2	2.7	8.6	0	0	78	0.0	-1.2	-0.3	0.1	L0.1	-0.5	P0.2	L0.1	-0.6	-0.7	-0.4	-0.3	D1.0	C0.8	S1.1	C0.5	C0.2	3.3
2.86	4.4	2.2	1.2	70	2.6	3.5	6.3	0	0	79	0.7	0.1	-0.2	0.6	H0.8	-0.2	S0.4	L0.3	1.3	1.3	-0.6	0.8	S2.2	C0.8	L0.5	C0.8	B0.7	16.8
2.98	4.4	0.7	-2.3	69	-2.1	0.8	8.3	0	0	78	1.9	0.9	0.6	0.7	H1.1	0.6	P1.0	S1.3	3.0	1.7	0.5	0.6	S2.2	C1.4	L0.5	C0.9	B0.4	22.0
2.89	3.5	1.6	-0.3	70	0.9	1.6	6.6	0	0	78	0.5	-1.0	-0.9	1.8	H0.1	-1.1	S1.4	L1.3	-0.9	1.0	0.7	0.5	D0.5	C1.0	S0.2	C0.9	B0.6	8.5
2.81	5.3	4.1	0.1	69	0.5	1.4	9.2	0	0	78	1.4	1.6	0.1	1.8	H0.6	0.5	S0.2	S0.7	1.4	2.1	0.7	0.2	S1.3	C0.3	L0.5	W0.2	B0.2	19.5
3.03	4.1	0.0	0.8	65	1.1	2.4	5.3	0	0	76	1.1	0.0	0.3	0.8	0.0	-0.1	S0.3	0.0	1.6	1.0	0.3	1.0	S0.6	C1.7	S0.2	C1.6	C0.3	13.8
2.98	5.0	0.5	-1.1	68	-0.6	0.3	7.3	0	0	77	0.5	-0.3	0.4	0.6	H0.1	0.1	S0.4	L0.5	-0.2	-0.4	-0.2	-0.5	D0.8	W0.5	S0.3	W0.7	C1.1	5.2
2.95	3.7	-2.0	-2.1	66	-1.2	1.0	7.8	0	0	76	1.8	0.9	0.5	1.4	0.0	0.1	P0.3	S0.6	1.9	2.0	0.9	0.7	S0.6	C0.4	L0.8	0.0	B0.7	18.1
2.84	4.1	2.0	-2.5	73	-1.9	-1.5	9.5	0	0	80	1.7	2.6	1.5	1.6	H1.1	1.2	P0.7	S1.2	2.5	2.0	1.0	0.4	S1.3	C0.4	L0.8	C0.2	B0.8	21.0
2.88	4.1	1.6	-1.1	70	0.1	0.3	9.4	0	0	78	0.8	2.1	0.7	1.4	H0.3	1.0	S0.1	S0.3	1.0	1.1	0.7	-0.5	S1.1	W0.4	0.0	W0.3	B0.5	16.3
3.06	3.9	1.6	0.6	69	1.4	2.2	8.0	0	0	78	1.5	0.4	0.6	1.0	H1.0	0.7	0.0	S0.1	2.4	1.9	0.8	0.5	S0.8	C1.1	L0.6	C0.7	B0.4	18.8
2.91	4.0	3.1	0.1	71	1.0	2.3	8.8	0	0	79	1.1	0.5	0.3	0.7	H0.5	0.6	0.0	S0.5	2.1	1.2	0.2	-0.9	S1.3	C0.5	L0.5	W0.9	C0.2	17.3
2.73	5.9	1.2	0.5	70	0.7	0.5	9.1	0	0	79	0.3	-1.0	0.4	0.4	H0.4	-0.4	P0.1	S0.1	0.5	0.1	-0.1	-0.7	D0.9	C0.5	S0.1	W0.3	0.0	7.9
3.02	5.8	2.7	-0.9	73	0.1	3.0	8.1	0	0	80	1.9	1.0	0.8	1.6	H1.6	1.2	P0.5	S0.9	2.8	2.0	1.0	-0.5	S2.7	C0.9	L0.1	0.0	C0.3	24.2
3.02	5.3	-0.1	-0.9	69	-0.6	1.0	8.2	0	0	78	1.2	1.0	0.4	1.4	L0.4	-0.3	P0.2	S0.4	0.5	2.1	1.6	0.7	D0.2	W0.1	L0.5	C0.1	B0.9	15.3
2.96	4.2	-0.8	-1.7	72	-0.5	0.2	7.7	0	0	79	0.8	1.0	0.3	1.6	H0.2	0.2	P0.4	S0.5	0.3	0.7	0.8	-0.3	D0.3	C0.5	S0.7	C0.1	B0.5	11.2
3.01	3.3	2.2	-0.6	71	0.2	2.6	9.7	0	0	79	1.4	1.7	0.4	1.7	L0.2	0.9	S0.8	S0.5	1.7	2.2	1.3	0.5	S1.0	C1.8	L0.1	C1.2	B0.5	19.0
2.77	5.0	-0.1	0.0	68	0.6	2.6	7.4	0	0	77	0.1	-1.0	-0.3	0.3	H1.4	-0.7	P0.5	S0.2	-0.1	-0.3	-0.2	-0.8	D0.4	C0.3	S0.9	W0.1	C0.8	6.5
2.97	6.9	3.0	0.4	70	1.9	4.2	8.2	0	0	78	0.8	0.9	-0.2	-0.2	H0.1	0.0	P0.1	S0.1	1.9	0.8	-1.1	-0.8	S2.2	0.0	S0.5	W0.6	C0.1	16.9
2.91	5.6	2.1	-1.4	73	-1.3	1.2	8.6	0	0	80	1.3	0.5	0.6	1.2	H0.6	0.4	S0.5	S0.4	1.8	1.2	0.3	0.2	S1.5	W0.4	L1.2	W1.0	B0.2	17.6
2.87	5.2	-1.3	-2.5	72	-1.1	2.1	8.6	0	0	80	1.2	-0.7	-0.3	1.8	H1.0	-0.2	P0.5	S0.5	0.1	1.3	1.2	0.8	D1.1	C0.7	S0.2	C0.7	B0.8	10.0
2.98	5.4	-0.3	-1.2	67	-0.4	2.7	7.3	0	0	77	1.2	-0.8	-1.1	1.5	H1.1	-0.9	S0.5	L0.1	0.3	1.4	0.6	0.8	D0.5	C2.4	S0.9	C2.4	B0.3	9.2
2.82	7.8	0.7	-0.5	69	0.8	2.1	8.3	0	0	78	1.1	-1.6	-0.7	-0.1	H0.8	-0.9	P0.5	L0.2	1.9	1.6	-0.1	-0.4	S1.8	W0.7	L0.1	W1.1	B1.1	18.3
2.83	6.6	2.3	-1.5	70	-0.9	0.8	8.9	0	0	78	1.4	-0.6	-0.3	0.5	H0.7	-0.2	P0.4	S0.2	2.2	1.1	-0.2	-0.6	S1.3	C0.4	S0.7	C0.2	C0.6	17.0
2.88	3.9	-2.2	-3.5	73	-2.9	0.4	8.4	0	0	80	1.2	-0.6	-0.8	2.0	L0.4	-1.0	P0.3	L0.1	-0.1	2.3	1.6	0.5	D1.1	W0.3	L0.7	W0.4	B0.8	12.4
2.83	3.9	-1.4	-1.8	69	-1.9	-0.7	7.8	0	0	78	1.0	0.6	0.2	1.9	L0.5	-0.3	P0.1	S0.6	-0.3	1.2	1.6	-0.4	D1.2	C0.8	S0.2	C0.1	B0.5	10.2
2.96	3.8	-0.5	-3.2	69	-2.1	1.6	8.7	0	0	78	1.9	1.2	0.3	2.6	H0.8	0.7	S0.3	S0.6	1.4	2.1	1.9	0.6	S0.1	C1.7	S0.3	C1.3	C0.2	17.1
2.86	3.2	-0.5	-1.7	70	-0.9	1.5	9.1	0	0	79	0.9	1.5	0.7	1.1	L0.2	0.5	S0.1	S0.2	1.3	1.0	0.8	0.9	S0.6	C1.5	L0.3	C1.0	B0.1	14.5
2.74	6.9	1.9	-1.2	73	-0.5	0.7	8.2	0	0	81	0.5	-2.4	-0.6	0.7	0.0	-1.0	S0.5	L1.0	-0.4	0.7	0.5	-0.4	D1.5	W0.3	S0.4	W1.2	B0.4	6.5
2.94	4.7	2.1	-1.3	70	-0.2	2.3	9.0	0	0	79	1.6	0.4	-0.2	2.0	H0.2	0.2	S0.6											

Herd Register or Generation Count 4-6 and BBR 100: Genomic Tested (G) Bulls by JPI

April 2024

ST	Name of Bull	Registration Number	JH1	JNS	NAAB Code	JPI	No. Hrds	No. Daus	REL %	Milk	% Fat	Fat	% Prot	Prot	CM\$	NM\$
G	JX VIERRA HENDRIX {4}-ET	840003209748346	F	JNS-TF	1JE7343	165			78	1538	-0.04	66	0.02	61	620	609
G	JX DUPAT CORSAIR AXWELL {6}-ET	840003242639146	F	JNS-TF	250JE2188	165			75	1543	-0.06	60	-0.03	50	741	737
G	PEAK BLITZBRIGADE-ET	840003252197636	F	JNS-TF	1JE7480	165			73	703	0.17	72	0.10	48	634	619
G	JX PINE-TREE ICECREAM {4}-ET	USA 067652759	F	JNS-TF	515JE8	165			77	860	0.10	63	0.04	40	692	682
G	JX PINE-TREE GABOR {6}-ET	USA 067652837	F	JNS-TF	97JE242	165			76	490	0.25	78	0.10	40	690	674
G	JX VIERRA GAMBIT {6}-ET	840003250243216	F	JNS-TF	100JE7476	165			72	563	0.19	68	0.08	39	690	676
G	AHLEM DIMITRI SEISMIC-PP-ET	840003213754079	C	JNSC	14JE2083	165			78	376	0.21	64	0.06	27	715	702
G	RIVER VALLEY MAC MONUMENT-ET	840003250476648	F	JNS-TF	200JE10080	164			78	1802	-0.16	50	-0.07	51	722	720
G	JX MM CASSIAN {6}	840003253605744	C	JNS-TF	200JE1463	164			76	452	0.25	76	0.13	44	669	650
G	JX BOS ZZ TOP DOUGY {6}-ET	840003267390207	F	JNS-TF	97JE245	164			74	34	0.27	60	0.18	40	748	723
G	JX PEAK KEEPSAKE {6}-ET	840003242794359	C	JNS-TF	1JE7419	164			74	524	0.15	59	0.08	37	624	610
G	JX PEAK ALTANERO {6}-P-ET	840003252778511	F	JNS-TF	11JE7541	163			76	2566	-0.22	71	-0.11	69	809	814
G	JX VICTORY MONSTER TOPGOLF {6}-ET	840003252418309	F	JNS-PF	7JE2251	163			74	1594	0.02	81	0.01	61	798	790
G	JX PINE-TREE STONEY BEE {4}-ET	USA 067652774	F	JNS-TF	551JE1952	163			78	895	0.18	84	0.06	46	830	817
G	CAL-MART JUDO-ET	USA 067504844	F	JNS-TF	29JE4306	163			78	159	0.28	68	0.15	38	668	646
G	LEGACY PROMETHEUS-ET	840003268525793	F	JNS-TF	200JE1504	162			75	1627	-0.04	70	-0.02	56	782	772
G	JX AG-HIGHPOINT MACHEN {4}-ET	840003259841341	F	JNS-TF	29JE4467	162			73	978	0.06	61	0.07	52	853	842
G	S-S-I VICTORY DURAMAX AIDEN-ET	840003257224722	F	JNS-TF	507JE2200	162			73	1011	0.00	48	0.05	48	658	646
G	JX PRIMUS ROWAN CORSAIR {5}-ET	840003213193868	F	JNS-TF	250JE1947	162			79	750	0.13	66	0.06	41	625	613
G	JX SEXING STONE IVER {4}-ET	840003213129206	F	JNS-TF	551JE1939	162			76	626	0.23	81	0.06	36	784	774
G	JX PEAK RAPIDDASH {5}-ET	840003229908109	F	JNS-TF	1JE7395	161			75	802	0.16	75	0.13	57	750	731
G	VALSIGNA PINE BLIZZARD	840003126987947	F	JNS-TF	7JE1965	161			78	954	0.06	60	0.06	49	622	611
G	S-S-I VICTORY DABO WILL-ET	840003247597159	F	JNSC	7JE2147	161			75	821	-0.04	32	0.02	35	712	697
G	SEXING JIG VIKTOR-ET	840003146621465	F	JNS-TF	551JE1862	160			78	883	0.15	75	0.09	52	682	665
G	S-S-I VICTORY UNCOMMON DUSTIN-ET	840003257224739	F	JNS-TF	7JE2211	160			75	1116	0.15	87	0.04	49	642	632
G	JX CAL-MART GUZZLE {6}-ET	USA 067975171	F	JNS-TF	29JE4439	160			74	1053	0.05	62	0.04	47	751	740
G	JX AVI-LANCHE BOOM {6}-ET	840003250244717	F	JNS-TF	29JE4431	160			73	845	0.18	81	0.07	47	726	713
G	JX PINE-TREE KEYNOTE {6}-ET	USA 067652968	F	JNS-TF	97JE252	160			75	845	0.12	67	0.03	38	692	681
G	JX PROGENESIS ROCK {6}-ET	840003254283370	F	JNS-TF	200JE1484	159			75	1589	-0.05	66	0.01	60	774	767
G	PEAK ALTASTARDUST-ET	840003252778603	F	JNS-TF	11JE7553	159			77	1549	0.05	87	0.00	57	829	825
G	RIVER VALLEY MAC MARGIN-ET	840003236548441	F	JNS-TF	777JE10075	159			79	1491	0.05	83	0.01	56	841	833
G	JX CAL-MART JOCKEY {5}-ET	USA 067504835	F	JNS-TF	29JE4326	159			79	982	0.15	81	0.05	47	652	643
G	S-S-I VICTORY CHIEF CATAWBA-ET	840003257224968	F	JNSC	14JE2212	159			78	1136	0.08	73	0.02	46	772	761
G	JX BOS DON LUCAS {6}-ET	840003256872260	F	JNS-TF	200JE1460	159			76	563	0.24	80	0.09	40	755	741
G	GOFF S-S-I LISTOWEL DABO-P-ET	840003217272164	F	JNSC	7JE1930	159			79	786	0.05	48	0.05	39	654	640
G	JX PRIMUS TUCKER CORD {6}-ET	840003236266993	F	JNS-TF	507JE2162	159			78	761	-0.03	31	0.04	37	642	635
G	JX SEXING STONE HENLEY {4}-ET	840003213128816	F	JNS-TF	551JE1950	159			76	546	0.23	77	0.07	36	737	726
G	JX SEXING DEL RIO {5}-ET	840003213129297	F	JNS-TF	551JE1985	158			77	1915	-0.08	75	0.01	73	760	757
G	RIVER VALLEY MAC HERSHEY-ET	840003236548513	F	JNS-TF	777JE10078	158			78	1001	0.14	79	0.08	54	645	630
G	PEAK ALTADUMFRIES-ET	840003248055857	F	JNS-TF	11JE7454	158			74	907	0.14	76	0.09	53	717	702
G	JX PEAK DOUBLE PLAY {5}-ET	840003215564964	F	JNS-TF	1JE7289	158			77	1397	-0.02	64	-0.01	49	591	582
G	JX VICTORY DABO ODYSSEY {6}-ET	840003252417985	F	JNS-TF	7JE2144	158			75	851	0.05	53	0.08	48	640	624
G	JX S-S-I VICTORY L SKALSKI {5}-P-ET	840003217272537	F	JNS-TF	14JE1929	158			79	572	0.12	53	0.08	39	679	663
G	JX VICTORY GUTZ YARDAGE {6}-ET	840003247596815	F	JNS-TF	14JE2123	158			77	548	0.19	68	0.08	37	728	715
G	VALSIGNA GISLEV UNCOMMON-ET	840003221914142	F	JNS-TF	7JE2023	158			78	708	0.11	58	0.05	36	572	562
G	FOUR J ALTALEOPOLD {6}-P-ET	840003209703666	F	JNS-TF	11JE7532	157			75	951	0.17	84	0.06	49	781	767
G	CAL-MART JACKED-ET	USA 067975123	F	JNS-TF	29JE4414	157			76	1026	0.11	74	0.04	47	734	724
G	AHLEM DYNAMO-P-ET	840003213754107	F	JNS-TF	200JE1371	156			78	2353	-0.22	62	-0.07	69	774	774
G	BOS LATITUDE BRADEN-ET	840003256871993	F	JNS-TF	97JE243	156			77	821	0.16	75	0.14	62	650	630
G	JX TAYLOR BROTHERS GERON {5}-ETN	840003213127174	F	JNS-TF	551JE1894	156			78	1356	0.04	75	0.03	56	742	734
G	JX TAYLOR BROTHERS WOLCOTT {5}-ETN	840003213127176	F	JNS-TF	551JE1895	156			78	1356	0.04	75	0.03	56	742	734
G	AHLEM COLONEL	840003213753790	F	JNS-TF	29JE4279	156			78	1549	-0.13	45	-0.06	44	756	757
G	PROGENESIS MAJORLEAGUE-P-ET	840003209774795	F	JNS-TF	200JE1425	156			77	211	0.26	67	0.16	43	653	628

**Herd Register or Generation Count 4-6 and BBR 100: Genomic Tested (G) Bulls by JPI
April 2024**

SCS	PL	LIV	DPR	DPR REL	CCR	HCR	EFI	Type Hrds	Type Daus	Type REL	FS	ST	SR	DF	RA	RW	RL	FA	FU	RH	RUW	UC	UD	TP	TL	RTP RV	RTP SV	JUI
2.87	3.1	0.5	-0.4	71	0.1	0.0	6.7	0	0	80	0.1	0.9	1.1	0.3	L0.3	1.0	P0.1	0.0	0.3	-1.0	-0.4	-0.1	D0.5	W0.2	L0.1	W0.2	C2.0	5.6
2.89	6.1	2.8	-2.4	70	-1.2	0.3	8.5	0	0	79	2.2	2.3	0.0	1.7	H1.4	0.5	P0.6	S1.4	3.4	3.0	0.7	1.4	S3.8	C1.5	L0.4	C1.5	B0.8	21.2
3.01	3.5	0.5	0.0	69	2.1	1.5	8.4	0	0	77	1.2	1.0	1.1	1.6	H0.6	0.8	P0.7	S0.6	0.9	1.0	1.4	0.3	D0.6	W0.1	L1.2	W0.5	B0.1	12.9
2.89	5.5	0.9	-0.7	71	0.0	2.6	6.7	0	0	80	1.4	0.1	0.3	1.4	H1.5	0.7	P0.9	S1.2	1.6	1.5	0.8	-0.4	S1.2	C0.8	L0.4	W0.3	B0.2	18.3
2.91	3.4	2.1	-0.3	69	0.4	2.3	5.7	0	0	78	0.8	0.7	0.3	0.7	H0.7	0.1	P0.1	S0.5	1.0	0.6	-0.4	0.6	S1.9	C1.3	S0.1	C1.3	B0.2	14.7
2.91	5.2	1.1	-1.1	65	-0.1	2.0	7.7	0	0	75	1.8	0.7	0.4	1.1	H2.1	0.5	P0.7	S0.9	2.8	1.7	0.7	0.4	S1.4	C2.1	S0.5	C1.7	C0.1	19.6
2.82	6.4	0.7	-1.0	73	0.0	3.1	7.3	0	0	80	1.6	-0.1	-0.1	0.5	H1.3	-0.1	P0.4	S0.9	3.5	2.5	0.0	-0.2	S3.6	C0.1	L0.4	W0.9	B1.5	21.2
2.82	5.9	-0.5	0.1	73	0.3	1.1	8.2	0	0	80	0.8	-0.3	-0.6	1.3	H0.9	-0.5	S0.9	L0.5	0.7	1.5	1.1	0.0	D0.7	W0.2	L0.7	W1.2	C0.2	12.8
2.91	4.0	1.5	-2.4	69	-0.3	0.9	7.0	0	0	78	1.4	0.9	0.9	1.5	H1.0	1.0	0.0	S0.7	1.8	1.7	0.6	0.4	S1.6	C0.4	L0.7	C0.1	B0.3	19.7
2.86	5.8	1.4	0.0	69	1.9	3.3	8.7	0	0	78	0.6	-1.2	-0.6	-0.3	L0.3	-0.4	P0.1	S0.1	1.3	0.3	-0.9	-0.5	S1.2	0.0	S0.6	W0.1	C0.6	13.2
2.90	5.0	1.9	0.6	70	1.6	3.6	9.1	0	0	78	1.0	1.7	0.5	0.7	L0.1	1.0	S0.5	S0.3	2.4	1.3	0.3	-0.7	S1.2	C0.7	S0.1	C0.1	C0.8	18.3
2.99	5.0	1.1	-2.4	71	-1.0	2.0	8.3	0	0	79	0.5	-0.9	-0.2	1.0	H1.0	-0.4	0.0	L0.4	-0.6	0.6	0.7	-0.2	D1.6	W0.3	L0.3	W0.9	B0.8	6.1
2.97	4.5	-1.4	-2.3	70	-1.1	2.6	9.2	0	0	78	1.3	0.2	-0.3	2.1	L0.2	-0.4	S1.3	L0.5	0.1	1.2	0.9	0.6	D0.3	C1.0	L0.5	C0.5	B0.2	11.5
2.90	5.6	-0.1	-2.9	72	-2.1	0.9	7.0	0	0	80	1.2	-0.8	-0.7	1.9	H1.7	-0.4	P0.4	S0.1	0.6	2.0	1.1	-0.7	S0.3	W0.6	L0.9	W1.3	B1.1	14.5
2.83	3.2	3.1	1.5	71	2.3	4.7	8.2	0	0	80	0.8	0.5	0.0	0.4	H0.6	0.5	P0.9	S0.3	0.6	0.8	-0.5	0.1	S0.7	W0.4	L1.4	W0.9	C0.3	11.8
2.70	5.3	-0.8	-3.4	70	-2.4	1.6	8.9	0	0	78	1.0	-0.2	-0.6	1.3	H0.2	-0.8	P0.3	S0.2	0.2	0.9	0.3	-0.4	D0.7	C0.2	S0.5	0.0	C0.1	10.1
3.07	6.1	2.1	-0.5	69	1.1	2.9	8.2	0	0	77	1.0	-1.1	-1.4	1.9	L0.8	-1.2	S0.2	L0.3	-0.2	1.5	1.0	-0.4	D1.1	C1.0	S0.5	C0.7	C0.3	9.8
2.87	5.1	-0.9	0.3	68	1.8	2.6	7.0	0	0	77	0.8	0.0	-0.1	1.3	H0.8	-0.1	S0.1	S0.1	0.6	1.0	0.1	-0.1	S0.3	C0.3	L0.3	0.0	C0.5	13.0
2.88	3.9	0.7	-0.5	73	0.9	1.4	8.8	0	0	81	1.6	2.2	0.3	0.5	H0.6	0.7	P1.2	S1.7	3.6	2.0	0.0	0.9	S3.8	C1.0	L0.4	C0.7	C0.7	19.4
2.96	6.4	1.4	-2.3	72	-1.6	0.5	7.6	0	0	79	1.0	-0.8	-0.1	1.2	H2.6	0.3	P0.2	S0.5	0.9	0.7	0.1	-0.6	S1.2	W0.2	S0.4	W0.4	B0.4	14.6
2.97	4.0	0.0	-0.9	67	-0.2	1.9	6.8	0	0	77	0.4	0.2	-0.2	0.8	H0.6	-0.2	S0.7	L0.4	0.0	-0.1	-0.5	0.8	D0.6	C1.2	0.0	C1.4	C0.3	5.7
3.03	4.7	1.9	-0.9	74	1.0	3.3	10.1	0	0	81	1.1	2.4	0.8	1.3	0.0	1.2	S0.2	S0.2	1.4	1.5	0.9	-0.4	S1.2	C0.7	L0.3	W0.4	B0.1	18.2
2.58	7.7	2.6	0.1	69	1.0	1.2	7.9	0	0	78	0.2	-1.1	-1.2	-0.5	L0.2	-0.7	P0.3	L0.3	1.0	0.2	-1.1	-1.0	S1.1	W0.5	S1.0	W0.7	C0.9	10.7
2.87	4.6	1.3	-4.0	73	-2.4	-1.8	9.0	0	0	80	1.1	1.6	0.8	1.0	H1.8	1.1	P1.4	S1.6	2.1	0.8	0.3	-0.8	S2.0	C1.0	S0.8	C0.3	C0.3	18.3
2.92	2.0	0.8	-0.6	69	0.3	1.2	8.0	0	0	78	1.0	1.4	0.9	1.1	0.0	0.8	P0.4	S0.5	1.0	1.3	0.8	0.6	S0.8	C0.3	L0.3	0.0	C0.2	16.3
2.88	4.9	1.6	-0.3	69	0.8	2.0	8.2	0	0	78	0.6	-1.1	-0.1	1.3	L0.2	-0.7	S0.4	S0.1	-0.1	0.7	1.1	0.6	D1.5	C1.5	S0.1	C1.0	B0.6	7.3
2.92	4.7	1.9	-2.0	69	-1.3	-0.5	8.2	0	0	77	1.5	1.2	0.9	2.3	H1.1	0.6	P0.5	S1.1	0.5	1.7	1.7	-0.3	D0.5	W0.4	L0.6	W1.2	B0.7	13.7
2.81	6.0	0.9	-1.3	70	-1.0	1.9	9.2	0	0	78	1.5	-0.2	0.7	0.5	H1.1	0.5	P0.4	S0.6	2.2	1.2	1.1	0.5	S0.9	C1.1	L0.4	C0.9	C0.2	18.0
2.95	5.6	0.5	-2.5	69	-1.8	1.6	9.1	0	0	78	2.1	0.9	0.2	2.2	H0.8	0.1	S0.3	S0.4	1.2	2.6	1.8	1.3	D0.1	C0.9	L0.2	C1.3	B1.1	16.5
3.10	4.3	-0.8	-2.7	73	-0.8	1.4	8.2	0	0	80	1.6	-0.4	-0.7	2.2	H1.1	-1.1	P0.1	L0.3	0.2	2.4	1.5	0.1	D0.8	0.0	L0.1	W0.2	B0.9	14.4
2.88	5.0	-2.5	-3.4	74	-2.3	0.6	8.2	0	0	81	1.5	-1.3	-1.1	2.5	H0.5	-1.0	S0.3	L0.4	0.0	2.1	1.6	0.4	D1.5	C0.3	L0.2	W0.2	B0.5	11.9
3.01	2.1	0.6	0.5	69	0.8	2.6	6.1	0	0	80	1.0	1.1	0.5	1.4	L0.5	0.4	S0.5	0.0	1.1	1.1	0.5	-0.4	S0.7	C1.2	L0.7	C0.1	B0.1	14.9
2.80	5.7	-1.2	-2.2	73	-1.6	1.6	7.9	0	0	80	1.5	-0.3	-0.4	1.7	H0.4	-0.7	0.0	L0.1	0.4	1.7	1.0	0.7	D0.2	C1.0	L0.1	C1.0	B0.8	12.8
2.96	4.7	0.4	-0.6	68	0.5	2.5	5.5	0	0	78	0.8	0.3	-0.2	1.6	L0.5	-0.5	S0.1	L0.5	0.0	1.1	0.4	0.6	S0.7	C0.7	S0.5	C0.8	B0.1	12.7
2.74	6.0	3.4	0.1	75	1.0	1.3	9.5	1	1	82	0.3	0.2	0.3	0.4	H0.2	0.7	S0.4	0.0	0.5	0.0	0.2	0.1	0.0	C0.9	S1.1	C0.6	C0.6	9.5
3.05	6.7	1.2	1.9	72	2.9	4.2	7.5	0	0	80	2.0	0.2	0.0	0.7	H1.0	-0.1	P0.5	S1.1	3.0	2.6	0.6	0.5	S2.7	C1.2	L0.4	C0.6	B1.3	23.9
3.03	6.1	2.1	-2.8	72	-2.0	0.8	7.2	0	0	79	1.4	-0.1	0.2	1.5	H3.0	0.8	P0.2	S1.0	2.2	1.5	0.3	-0.4	S2.2	C0.2	S0.1	W0.6	B0.4	21.0
3.24	4.2	0.0	-0.8	73	-0.6	2.4	6.8	0	0	79	0.7	0.7	0.8	1.0	L0.8	-0.1	S0.1	S0.3	-0.2	1.1	1.2	0.4	D0.9	W0.3	L0.6	W0.1	B0.8	10.2
2.89	3.0	-0.6	-2.1	70	-1.1	1.3	8.5	0	0	80	1.1	0.6	1.1	1.8	H0.4	1.4	S0.5	S0.5	1.0	1.0	1.4	-0.2	D0.6	C0.8	L0.1	0.0	C0.6	13.3
2.96	4.0	0.8	-2.4	69	-1.6	0.3	8.9	0	0	78	1.6	0.8	0.2	1.7	H1.1	0.4	S0.3	S0.4	2.0	0.9	1.0	0.7	S0.7	C2.8	S0.8	C2.6	C0.1	14.5
2.76	2.8	0.5	-1.1	73	-0.2	2.1	8.1	0	0	80	1.3	2.2	0.7	2.2	H1.5	0.8	S0.2	S0.7	1.1	0.8	0.8	0.0	S0.9	C0.5	S0.6	C0.3	C0.7	15.5
2.84	4.4	3.0	-0.1	70	0.9	1.0	8.3	0	0	78	0.6	0.7	0.8	1.0	H0.9	0.9	0.0	S0.5	0.9	0.6	0.8	0.0	S0.2	C0.8	S0.7	C0.6	0.0	13.2
2.81	5.8	2.0	-1.9	75	-1.2	0.0	9.1	1	2	81	1.4	-0.2	-0.2	0.7	H2.3	0.6	P1.4	S1.0	2.6	0.9	-0.1	-0.3	S2.2	C1.2	S1.7	C0.5	C0.5	18.8
2.90	4.5	1.6	-0.2	69	0.7	1.9	5.7	0	0	78	0.4	-0.9	-0.6	0.5	H1.0	-0.7	P0.1	0.0	0.3	0.5	-0.6	-0.2	S1.6	W0.2	S1.0	C0.1	0.0	13.4
2.88	3.3	2.0	0.8	71	2.3	1.9	6.8	0	0	80	0.5	0.7	0.6	0.0	H0.5	0.4	P0.6	S0.9	1.4	0.7	-0.4	0.2	S1.7	C0.3	S0.3	C0.3	C0.5	16.1
2.84	4.7	0.0	-2.2	69	-1.3	-0.6	8.1	0	0	78	0.4	-0.8	-0.4	1.1	H0.3	-0.3	S0.2	L0.8	-0.4	0.5	0.7	-0.5	D1.4	W0.2	L1.0	W0.9	B0.4	6.5
2.93	4.2	3.5	-1.2	70	-0.7	0.2	8.9	0	0	79	0.8	0.3	-0.4	0.6	L0.8	-0.2	S0.4	L0.3	0.4	0.6	0.2	0.2	S0.2	C1.7	S0.5	C0.9	C0.8	10.4
2.94	5.3	-2.4	-2.8	72	-1.7	1.4	8.4	0	0	80	1.7	0.0	-0.2	2.8	L0.3	-0.3	S0.2	L0.2	-0.3	1.9	2.5	1.2	D1.7	C1.5	S1.0	C1.6	B0.5	9.6
3.03	2.0	-0.8	-0.3	69	-0.1	2.3	8.1	0	0	79	1.3	0.7	1.1	0.9	H0.9	1.0	P0.4	S0.7	1.3	0.7	0.5	1.0	S0.5	C1.4	S0.1	C1.1	B0.2	13.3
3.00	4.4	0.5	-1.9	73	-1.4	2.3	7.1	0	0	80	0.9	0.1	0.4	0.9	H0.9	0.0	P0.7	S0.2	0.8	1.8	0.8	-0.2	S0.2	W0.7	S0.2	W0.3	B0.8	15.1
3.00	4.4	0.5	-1.9	73	-1.4	2.3	7.1	0	0	80	0.9	0.1	0.4	0.9	H0.9	0.0	P0.7	S0.2	0.8	1.8	0.8	-0.2	S0.2	W0.7	S0.2	W0.3	B0.8	15.1
3.00	6.3	1.3	-0.8	73	0.5	2.8	8.1	0	0	81	2.0	0.1	-1.6	2.0	H0.1	-1.2												

Herd Register or Generation Count 4-6 and BBR 100: Genomic Tested (G) Bulls by JPI

April 2024

ST	Name of Bull	Registration Number	JH1	JNS	NAAB Code	JPI	No. Hrds	No. Daus	REL %	Milk	% Fat	Fat	% Prot	Prot	CM\$	NM\$
G	JX PRIMUS DIMITRI CHEKHOV {5}-P-ET	840003223296520	F	JNS-TF	7JE2054	156			79	519	0.24	78	0.10	40	694	677
G	JX S-S-I VICTORY GOALS DINER {6}-P-ET	840003241108932	F	JNS-TF	7JE2071	156			78	832	0.04	49	0.03	38	599	589
G	AHLEM GANDALF-ET	840003213754277	F	JNS-TF	97JE228	156			77	158	0.13	35	0.13	33	510	491
G	JX GOFF S-S-I CORSAIR HILTON {6}-ET	840003252417770	F	JNS-TF	250JE2145	155			73	1538	-0.07	58	-0.01	55	657	650
G	TOG JACOB-P-ET	840003253611016	F	JNS-TF	1JE7527	155			74	1057	-0.03	45	0.04	47	732	720
G	JX PINE-TREE TING {4}-P-ET	USA 067652767	F	JNS-TF	777JE1426	155			78	1204	0.04	68	0.00	44	702	697
G	JX MM POP SECRET {5}-P-ET	840003245152318	F	JNS-TF	777JE1408	155			77	-49	0.19	37	0.07	14	667	653
G	JX SEXING GALL IRONTON {5}-ET	840003213129253	F	JNS-TF	551JE1969	154			77	1601	0.02	83	0.01	61	779	772
G	JX DUPAT SSI GUETTA {6}-P-ET	840003209722034	F	JNS-TF	614JE2103	154			79	793	-0.05	28	0.03	36	664	653
G	JX CAL-MART BINGO {6}-ET	USA 067975157	F	JNS-TF	94JE4420	154			74	425	0.12	46	0.08	34	532	517
G	JER-Z-BOYZ CELEBRATE-ET	USA 174784232	F	JNS-TF	97JE249	153			78	843	0.11	65	0.11	55	728	708
G	JX VICTORY OVERALLS DRIVER {5}-ET	840003257224905	F	JNS-TF	7JE2180	153			75	796	0.16	73	0.09	48	607	591
G	JX PEAK ALTALOKAHI {5}-ET	840003242794308	F	JNS-TF	11JE7436	153			76	794	0.15	71	0.08	46	596	583
G	GOFF S-S-I GUTZ PETER-ET	840003247596860	C	JNS-TF	7JE2125	153			76	476	0.28	84	0.09	38	666	654
G	TOG MOHALL 39925-P-ET	840003217483610	F	JNS-TF	551JE1927	153			78	381	0.12	45	0.05	24	610	597
G	JX PINE-TREE ALTACARPATHIA {4}-ET	USA 067652758	F	JNS-TF	11JE7464	152			78	721	0.19	77	0.05	38	790	779
G	ABS HE MOONWALK-ET	840003236266479	F	JNS-TF	29JE4362	152			75	697	0.18	74	0.04	34	624	616
G	VIDA BOA FORGOTTEN	840003259827765	F	JNS-TF	97JE248	151			75	735	0.10	57	0.06	41	657	642
G	LEGENDAIRY G DOZER-ET	USA 174749529	F	JNS-TF	7JE2231	150			76	1105	0.09	74	0.04	50	750	740
G	VIERRA LOGAN-P-ET	840003239528728	F	JNSC	777JE1434	150			78	873	-0.02	37	0.03	39	678	668
G	LEGENDAIRY DELTORO {6}-ET	USA 174074344	F	JNS-TF	97JE210	148			79	1178	-0.02	52	0.06	56	650	633
G	JX MM LUCIEN {5}-ET	840003250241086	F	JNS-TF	777JE1464	148			78	978	0.15	80	0.07	51	672	662
G	JX CAL-MART BAZZAR {5}-ET	USA 067424767	F	JNS-TF	29JE4276	148			79	1177	0.03	63	0.03	50	579	571
G	TOG ROLLER 39545-ET	840003217483230	F	JNS-TF	551JE1885	148			78	482	0.11	47	0.06	30	652	636
G	VIERRA MEGADETH-ET	840003250243170	F	JNS-TF	100JE7468	147			73	1237	0.01	63	0.07	61	785	773
G	JX SEXING BIG JOLT {5}-ET	840003213126362	F	JNS-TF	551JE1876	147			78	1075	0.09	73	0.07	54	714	704
G	PROGENESIS JACKSON-P-ET	840003239528741	C	JNS-TF	200JE1436	147			76	1315	0.00	64	0.02	53	741	734
G	CAL-MART JOSE-ET	USA 067975023	C	JNS-TF	29JE4379	147			76	348	0.27	76	0.12	39	756	737
G	JX PEAK PALACEMALICE {5}-ET	840003229908440	C	JNSC	1JE7457	147			76	832	0.15	73	0.03	37	627	619
G	JX SEXING GALLANTRY DOHA {5}-ET	840003213131275	F	JNS-TF	551JE1877	146			78	1228	0.07	76	0.06	58	656	644
G	BOS GUTZ BRENT-ET	840003256872298	F	JNS-TF	97JE241	146			76	1174	0.09	77	0.05	55	692	683
G	FOREST GLEN GISLEV BRONSON-ET	USA 067650558	F	JNS-TF	551JE1870	146			78	390	0.24	71	0.15	46	548	527
G	JX ALL LYNNS VANDER {6}	USA 174149114	F	JNSC	97JE211	146			77	307	0.24	67	0.11	34	569	548
G	SANDCREEKS LEKKER-PP-ET	840003151934223	F	JNS-TF	97JE247	145			76	2494	-0.33	42	-0.15	55	666	680
G	JX VIERRA FLEETWOOD {5}-ET	840003224438241	C	JNS-TF	777JE927	145			76	922	0.12	71	0.09	53	704	690
G	DG BAR MAID MOORE-ET	840003209259190	F	JNS-TF	100JE7428	145			77	1072	0.12	79	0.01	42	717	711
G	JX PEAK ALTASINGLETON {5}-ET	840003224956551	F	JNS-TF	11JE7351	144			78	1028	0.09	70	0.09	57	559	546
G	TOG CASSELTON 39774-ET	840003217483459	F	JNS-TF	551JE1887	144			77	768	0.09	57	0.05	40	658	645
G	JX VIERRA LUDACRIS {5}-ET	840003218042662	F	JNS-TF	777JE1364	143			79	1236	0.19	103	0.07	61	726	718
G	JX CRV GURE BEHIA DOMINIQUE {5}-ET	840003248873642	F	JNS-TF	97JE237	143			76	805	0.12	66	0.09	49	632	617
G	JX RIVER VALLEY MAGNATE {6}-ET	840003250476678	F	JNS-TF	97JE234	143			74	596	0.10	51	0.10	44	605	591
G	BLACK LABEL THRASHING KAMAKAZI-ET	840003219480313	F	JNS-TF	7JE1980	143			79	1102	-0.02	49	-0.02	35	490	485
G	TOG VENETIE 38518-ET	840003209969460	F	JNS-TF	551JE1828	143			77	21	0.24	52	0.15	32	656	632
G	JX LEGACY PAPA JOE {6}-ET	840003268525787	F	JNS-TF	200JE1502	142			75	753	0.13	66	0.10	49	782	767
G	JX PEAK PAIDUP {5}-ET	840003242794316	F	JNS-TF	1JE7429	142			76	1062	0.10	74	0.02	43	628	621
G	SEXING MILION-ET	840003213127979	F	JNS-TF	571JE1958	142			77	650	0.11	55	0.08	41	621	606
G	JX PEAK SHOUTOUT {5}-ET	840003217429034	F	JNSC	1JE7402	141			77	1022	0.04	58	0.04	47	502	495
G	SEXING SUAVECITO METAIRIE-ET	840003213127596	F	JNS-TF	551JE1948	141			77	1002	0.03	55	0.04	45	621	610
G	JX VICTORY S-S-I GOALS HAPPY {6}-P-ET	840003232102727	F	JNS-TF	614JE2078	141			78	440	0.17	59	0.08	34	616	604
G	JX BOS GRONK DIRK {5}-ET	840003250584004	F	JNS-TF	97JE240	140			76	1232	-0.02	55	0.04	54	624	614
G	VIERRA MACKLEMORE-ET	840003239528781	F	JNS-TF	777JE1446	140			75	1071	-0.02	48	0.01	42	570	560
G	JX VIERRA WAYLON {5}-P-ET	840003224438210	F	JNS-TF	777JE1374	140			78	668	0.11	57	0.08	42	611	599
G	JX SEXING GLTRY QUENTIN {5}-ET	840003213134227	F	JNS-TF	551JE1845	139			76	1361	0.03	73	0.01	52	741	736

**Herd Register or Generation Count 4-6 and BBR 100: Genomic Tested (G) Bulls by JPI
April 2024**

SCS	PL	LIV	DPR	DPR REL	CCR	HCR	EFI	Type Hrds	Type Daus	Type REL	FS	ST	SR	DF	RA	RW	RL	FA	FU	RH	RUW	UC	UD	TP	TL	RTP RV	RTP SV	JUI
2.86	4.2	1.6	-2.9	74	-2.0	1.0	8.3	0	0	81	1.6	0.8	0.3	0.9	H0.2	0.2	P0.2	S0.7	2.5	2.3	0.3	0.2	S2.4	C0.2	L0.9	W0.9	B0.5	23.0
2.85	5.8	2.4	-0.4	70	0.7	2.7	7.5	0	0	79	1.2	1.6	1.0	1.2	H0.7	0.8	S0.2	0.0	1.7	1.6	0.5	0.0	S1.6	W0.9	L0.7	W0.9	B0.8	18.6
2.85	4.1	1.9	2.6	69	4.3	1.9	7.8	0	0	79	0.6	0.3	0.5	-0.2	H0.4	0.9	0.0	S0.5	1.9	0.3	-0.7	-0.5	S1.5	C0.8	S1.3	C0.4	C0.8	14.2
2.90	3.6	0.6	-1.0	66	0.2	2.8	6.0	0	0	77	1.8	2.4	-0.2	2.5	L0.8	0.3	S0.3	S0.8	1.2	2.5	2.1	1.4	S0.7	C1.8	L0.1	C1.6	C0.2	18.5
2.86	6.4	2.3	0.0	69	1.5	2.0	8.2	0	0	78	0.5	-1.1	-0.3	0.8	H0.2	-0.5	S0.8	L0.4	-0.1	-0.1	0.1	0.7	D1.0	C1.4	S0.9	C1.2	C0.4	5.1
2.98	5.0	0.8	-1.9	72	-1.1	0.8	7.3	0	0	80	1.7	0.0	0.2	2.0	H0.9	0.5	P0.7	S0.8	1.1	2.0	1.5	0.3	S0.7	C1.0	L0.4	C0.3	B0.9	17.8
2.74	7.6	4.1	1.9	70	2.5	2.6	7.7	0	0	79	0.9	-1.4	-0.7	-0.2	H1.9	-0.2	P0.2	S0.7	2.1	0.9	-0.8	-0.8	S2.2	C0.2	S0.2	W0.4	B0.1	18.0
3.02	4.7	0.4	-1.7	74	-2.2	0.9	8.5	0	0	80	0.8	0.3	0.6	1.4	H0.1	0.0	S0.1	L0.1	-0.3	1.2	1.7	0.8	D1.2	C0.2	S0.2	C0.9	B0.7	9.9
2.80	7.6	3.2	1.7	70	2.6	3.6	7.2	0	0	80	0.5	-0.9	-0.4	0.0	H0.3	-0.3	S0.8	L1.2	0.7	0.7	-1.0	-1.3	S0.7	W1.0	L0.1	W1.1	B0.1	10.5
2.86	4.0	2.5	1.1	68	1.8	1.7	8.1	0	0	77	2.0	0.7	1.2	0.4	H2.6	2.2	P0.7	S1.7	4.9	1.8	0.1	0.5	S3.9	C2.9	L0.6	C1.8	B0.6	17.7
2.83	4.4	0.8	-2.5	71	-2.2	-0.8	9.4	0	0	79	0.9	-1.5	0.3	0.7	H1.8	0.4	P0.5	S0.3	0.9	0.3	0.7	0.7	D0.3	C2.1	S1.0	C1.9	B0.6	9.1
2.88	3.1	0.5	-1.8	67	-0.5	0.5	6.6	0	0	77	1.3	1.5	0.9	1.3	H0.5	1.2	P0.7	S0.9	1.7	1.4	0.8	0.1	S0.8	C1.2	0.0	C0.7	C0.7	17.1
2.93	2.7	0.5	-0.2	69	0.9	2.4	8.0	0	0	78	0.7	1.6	0.7	1.5	H0.6	0.8	S1.2	S0.2	0.9	0.4	-0.1	0.7	S0.3	C0.5	L1.2	C0.4	C0.3	11.1
3.05	2.7	1.8	-1.5	69	0.2	2.4	6.3	0	0	78	1.1	1.6	0.0	1.6	L0.2	-0.1	S0.1	S0.4	1.1	1.4	0.5	0.9	S2.1	C1.7	S0.3	C1.6	C0.1	17.5
2.73	5.9	1.3	1.2	71	1.9	3.1	9.3	0	0	80	0.5	-0.3	0.1	0.3	H0.4	-0.6	P0.1	L0.2	0.5	1.4	0.4	0.3	S0.7	W0.9	S0.2	W0.8	B2.2	13.3
2.89	5.8	0.1	-2.8	72	-2.2	2.3	7.7	0	0	80	1.7	-1.2	-0.6	1.9	H1.3	-0.4	P0.6	S0.6	0.8	2.3	1.2	0.8	S0.4	C0.3	L0.6	W0.2	B1.5	16.4
2.97	3.3	2.0	0.1	68	0.8	3.4	7.3	0	0	78	1.6	1.5	0.6	1.8	L0.1	0.7	P0.3	S0.7	2.5	2.1	1.0	0.8	S1.6	C1.4	L0.2	C0.9	C0.1	21.4
2.78	4.3	-0.7	0.0	67	0.7	2.1	6.9	0	0	75	1.0	-1.0	-0.1	0.6	L0.5	-0.4	P0.1	L0.3	0.9	1.2	0.8	1.0	S0.1	C1.1	S0.8	C1.1	B0.5	12.7
2.96	3.5	0.7	-0.2	69	1.5	4.8	5.7	0	0	78	0.4	-1.1	-0.1	0.8	H0.1	-1.1	S0.5	L0.4	-0.8	-0.4	-0.2	1.0	D0.8	C1.8	L0.2	C1.4	B0.2	3.3
2.82	6.7	1.2	0.5	72	1.9	4.4	8.3	0	0	80	0.5	-1.5	-0.5	0.5	L0.3	-0.3	S0.9	L0.8	0.3	0.2	-0.2	0.4	D0.5	C1.1	S1.4	C0.9	C0.6	7.1
2.74	4.1	-0.5	-3.4	73	-2.5	1.9	8.7	0	0	81	1.6	0.6	0.2	1.7	H0.1	0.0	S0.2	S0.6	2.0	1.8	0.6	0.2	S1.1	C2.5	S0.6	C1.5	B0.6	17.3
3.08	3.7	0.1	-1.7	73	-1.2	2.1	7.2	0	0	80	1.7	0.8	1.1	2.1	H0.9	1.0	P0.2	S0.9	1.1	2.3	2.0	0.5	0.0	C0.2	S0.1	C0.2	C0.2	18.3
2.99	2.6	0.6	-1.6	73	0.0	3.9	9.0	1	1	81	1.3	0.2	0.9	1.2	H1.3	1.2	S0.4	S0.3	2.1	1.4	0.9	0.0	S1.1	C0.1	L0.7	W0.4	C0.3	19.2
2.67	4.1	0.9	1.5	70	3.1	4.6	5.1	0	0	80	-0.4	-1.4	-0.9	-0.2	H0.5	-1.7	S0.4	L0.1	-0.2	0.9	-0.8	-0.9	S1.2	W2.1	S0.2	W2.3	B0.5	9.7
3.06	6.3	0.1	-2.2	67	-1.6	2.3	9.0	0	0	76	1.0	-0.1	0.0	2.1	H0.6	-0.3	S0.6	L0.3	-0.9	1.1	1.0	1.3	D1.5	C0.1	L0.6	C0.8	B0.4	6.6
3.09	4.0	-0.5	-1.3	74	-0.5	1.8	8.5	0	0	80	1.1	0.3	0.1	1.2	H0.7	-0.4	P0.7	S0.7	0.8	1.6	1.1	0.2	D0.2	C0.1	S0.4	C0.4	B0.2	14.7
3.00	5.1	0.0	-2.3	71	-1.5	1.7	9.7	0	0	79	1.1	0.7	-0.7	2.0	L0.6	-0.6	S0.3	L0.6	0.1	2.0	1.0	1.3	S0.4	C0.1	S0.3	C0.8	B0.7	14.3
2.85	4.7	1.1	-1.5	70	-0.9	1.9	9.1	0	0	79	0.6	-1.2	-0.9	0.4	H0.6	-1.1	S0.6	L0.5	0.2	0.2	-0.6	-0.2	D0.2	C1.0	L0.1	C0.3	C0.2	8.4
2.94	3.4	-1.1	-1.7	69	-0.8	3.5	7.8	0	0	78	1.6	1.0	-0.3	1.8	H1.2	0.1	S0.8	S0.1	1.9	1.4	0.5	1.2	S2.4	C1.8	L0.5	C1.5	B0.6	19.0
3.01	3.7	-1.0	-2.8	73	-2.8	0.0	8.0	0	0	80	1.3	1.0	0.9	1.2	L0.4	0.6	P1.1	S0.4	1.3	1.8	1.1	0.2	S0.9	W0.5	0.0	C0.1	B0.4	18.5
3.09	2.3	-0.2	-0.7	69	0.6	1.8	5.6	0	0	78	0.9	0.2	0.0	1.6	H0.3	-0.4	S0.1	S0.3	-0.4	0.8	0.3	0.8	S0.2	C1.0	L0.1	C0.6	B0.6	10.0
2.90	1.9	-1.0	-0.9	71	0.4	0.9	6.7	0	0	80	0.6	1.4	1.2	0.9	H0.4	0.7	S0.3	S0.9	1.3	0.4	-0.2	0.5	S1.4	C0.2	S0.2	C0.1	C1.3	14.6
2.69	2.6	0.4	-0.9	71	0.4	2.1	5.8	0	0	80	0.1	1.3	0.6	0.7	L0.8	0.2	S0.4	S0.8	1.0	0.6	-0.5	-0.1	S2.2	C0.4	S0.9	C0.2	C0.6	16.0
3.11	5.5	1.0	-1.3	72	-0.3	1.6	8.8	0	0	79	1.9	-0.6	-0.1	1.5	H1.2	-0.3	P1.2	S0.3	1.6	3.0	1.9	1.4	S0.3	C1.2	L0.4	C0.7	B2.3	18.4
3.01	4.6	0.7	-1.7	70	-1.8	0.8	8.1	0	0	79	0.4	1.3	-0.3	0.9	H0.4	-0.2	S0.6	L0.9	0.2	0.3	0.0	-0.1	0.0	W0.4	S0.2	C0.4	C0.7	10.0
2.96	4.6	-1.7	-2.4	72	-1.9	0.1	8.3	0	0	78	1.7	-0.6	-0.4	1.6	H0.3	-0.6	P1.0	S0.6	1.0	1.6	1.4	0.7	D0.3	C1.3	S0.5	C1.2	0.0	14.0
3.04	1.8	-1.8	-1.0	70	0.2	1.2	8.4	0	0	80	0.7	2.7	0.5	1.5	H0.3	0.7	0.0	S0.3	1.0	0.5	0.4	0.1	S0.5	C1.5	L0.3	C0.8	C0.4	12.8
2.84	3.6	-0.4	0.5	71	1.8	3.3	6.0	0	0	80	0.0	-0.7	-0.4	0.8	L0.5	-1.2	S0.6	L0.2	0.1	0.9	0.0	-0.6	S0.3	W0.2	S1.1	W0.4	C0.6	10.9
3.23	3.1	-0.9	-3.5	73	-3.1	2.5	7.0	0	0	80	1.3	2.0	1.1	1.6	L0.5	0.4	P0.9	S0.7	0.7	2.5	2.0	-0.3	S0.2	W1.3	L0.5	W1.0	B0.6	17.2
2.93	3.5	1.4	-2.3	71	-1.9	-0.8	8.7	0	0	79	1.3	0.9	0.5	0.9	L0.1	0.3	P0.5	S1.0	1.4	1.4	0.0	1.0	S1.5	0.0	L0.8	W0.3	B1.2	16.5
3.00	4.1	0.0	0.2	67	1.4	2.1	8.5	0	0	76	0.9	0.7	-0.1	1.6	L0.9	0.1	S1.0	L0.4	0.8	1.4	0.8	0.7	S0.2	C1.0	S0.6	C0.9	C0.2	13.7
2.78	4.4	2.2	-0.3	74	0.1	2.2	8.1	0	0	81	1.6	2.2	1.7	1.0	H0.8	1.5	P0.2	S0.5	2.2	1.0	1.6	1.0	S1.3	C1.4	L0.8	C1.0	B0.2	18.5
2.72	4.2	0.3	0.7	69	1.7	2.6	5.6	0	0	79	0.4	-1.2	-0.8	0.5	H1.0	-0.9	P0.3	S0.5	0.7	0.4	-0.4	-1.2	S0.9	C0.1	S1.0	W0.7	C0.9	11.2
2.96	5.5	0.1	-2.9	70	-2.4	0.7	9.2	0	0	78	1.8	-1.6	-0.6	1.7	H0.5	-0.9	P0.7	0.0	0.9	2.1	1.1	1.0	D0.3	C0.3	L0.6	C0.4	B1.4	14.2
2.97	3.4	0.6	-1.3	69	-0.5	3.3	7.8	0	0	78	0.8	1.7	0.1	1.5	L0.9	0.3	S1.2	S0.3	1.0	0.9	-0.3	0.3	S1.0	C0.3	L0.5	W0.2	C0.6	14.2
2.86	5.0	1.8	-1.8	72	-0.7	1.2	9.1	0	0	80	1.2	0.8	0.6	1.0	H0.7	0.2	P0.1	S0.7	1.4	1.2	-0.2	0.7	S1.0	C1.0	L0.6	C0.6	B1.3	14.3
3.08	2.1	0.5	-0.4	69	1.0	3.6	7.7	0	0	79	1.0	2.5	0.6	0.9	L0.2	0.9	S0.4	S0.4	1.8	1.0	0.3	1.3	S1.8	C1.4	L0.2	C1.2	B0.3	17.0
2.84	4.5	2.1	-2.2	72	-1.4	0.9	9.9	0	0	80	1.4	1.2	0.6	1.7	H1.1	0.5	P0.5	S1.0	1.4	1.5	0.5	0.3	S0.8	C1.1	L1.0	C0.7	B1.3	15.4
2.97	5.3	2.9	-0.2	70	0.3	1.5	7.9	0	0	79	1.1	0.0	0.5	0.3	L0.3	0.4	S0.3	L0.4	0.7	0.9	-0.1	0.0	S0.1	W0.4	L1.5	W0.7	B0.2	11.5
2.95	3.5	1.9	-1.3	71	-1.0	2.1	8.2	0	0	79	0.5	0.9	0.1	0.8	H0.5	0.1	S0.9	L0.1	0.7	0.5	0.0	-0.1	S0.4	C0.4	L0.1	W0.3	C0.5	12.3
2.80	4.7	0.4	-2.1	70	-0.9	-0.7	9.1	0	0	78	1.4	0.8	0.4	1.3	H1.1	0.8	S0.4	S0.1	2.3	1.6	0.4	1.0	S1.3	C1.5	S0.1	C1.3	B0.7	17.9
2.99	4.7	0.2	-1.4	70	-0.8	1.6	9.4	0	0	79	1.7	1.8	0.1	1.7	L0.4	0.4	P0.4	S0										

Herd Register or Generation Count 4-6 and BBR 100: Genomic Tested (G) Bulls by JPI

April 2024

ST	Name of Bull	Registration Number	JH1	JNS	NAAB Code	JPI	No. Hrds	No. Daus	REL %	Milk	% Fat	Fat	% Prot	Prot	CM\$	NM\$
G	TOG MADDOCK-ET	840003217483566	F	JNS-TF	97JE215	139			77	901	-0.02	39	0.05	45	561	548
G	AHLEM BRANDYBUCK-ET	840003213754260	F	JNS-TF	97JE226	138			77	851	0.01	43	0.10	53	590	572
G	JX CAL-MART BOOTS {5}-ET	USA 067424764	F	JNS-TF	29JE4275	138			79	866	0.08	60	0.07	47	508	496
G	BOS BRONZE ERIK-ET	840003231862094	F	JNS-TF	97JE231	138			77	1622	-0.10	56	-0.08	41	698	700
G	SEXING JIGGY TELESE-ET	840003213134147	F	JNS-TF	551JE1814	137			78	954	0.11	71	0.05	46	662	651
G	JX BOS GUTZ N GLORY {6}-ET	840003258872248	F	JNS-TF	711JE500	137			76	857	0.10	63	0.05	43	653	643
G	SEXING JALA QUIMPY-ET	840003213127703	F	JNS-TF	551JE1896	137			76	794	0.00	39	0.05	40	587	573
G	JX MM MANDALORIAN {5}-ET	840003222006508	F	JNS-TF	551JE1937	136			79	1326	0.18	105	0.07	65	708	698
G	JX SEXING GLTRY KYE {5}-ET	840003213134244	F	JNS-TF	551JE1850	136			76	1154	0.10	79	0.05	54	620	613
G	CAL-MART WELLS-ET	USA 067484945	F	JNS-TF	29JE4403	136			78	740	0.13	65	0.04	36	663	654
G	BOS BRONZE MARKY MARK-ET	840003251789096	F	JNS-TF	97JE232	135			77	1196	0.10	80	-0.01	42	738	733
G	JX PINE-TREE GM VIGKUS {6}-ET	USA 067762444	F	JNS-TF	551JE1851	134			80	1087	0.06	66	0.07	55	600	586
G	AHLEM BOROMIR-ET	840003213754258	F	JNS-TF	97JE225	134			77	816	0.00	39	0.09	49	511	496
G	PROGENESIS DEVOUR-ET	840003209748320	F	JNS-TF	777JE1293	134			78	1497	-0.04	64	-0.04	45	645	643
G	JX BOS GRONK GRUMPY SETH {5}-ET	840003251789309	C	JNS-TF	97JE233	134			77	920	0.13	73	0.03	40	732	724
G	JX METCALF DOUBLE SHOT {5}-ET	USA 067409987	F	JNS-TF	200JE1462	133			78	1542	-0.02	71	-0.01	55	769	765
G	JX FARIA JIGGY KELLEN {5}-ET	840003143701936	F	JNS-TF	551JE1812	133			77	1351	-0.05	54	0.00	49	636	628
G	AHLEM SUZUKI-ET	840003246945997	F	JNS-TF	777JE1419	132			78	1699	-0.08	63	-0.04	52	640	640
G	TOG BARTON 40066-PP-ET	840003217483751	F	JNS-TF	551JE1889	132			78	1222	-0.18	19	-0.01	42	534	525
G	TOG HATTON-PP-ET	840003217483583	F	JNSC	97JE216	132			78	1387	-0.12	40	-0.07	36	550	551
G	VALSIGNA UPCYCLE-ET	USA 174740007	F	JNS-TF	777JE1428	132			77	460	0.28	84	0.09	36	561	549
G	JX SEXING NUMAN {5}-ET	840003213131267	F	JNS-TF	551JE1879	131			77	1237	-0.01	57	0.03	52	636	627
G	RIVER VALLEY CRACKERJACK-ET	840003240635645	F	JNS-TF	97JE229	131			78	1767	-0.05	74	-0.08	47	609	612
G	JX TAYLOR JIGGY RIVER {5}-ET	840003143701931	F	JNS-TF	551JE1808	131			79	666	0.09	52	0.10	47	582	567
G	KASH-IN LIST WELLAND-P-ET	840003221921389	F	JNSC	551JE1932	131			79	1412	-0.10	45	-0.03	45	542	537
G	TOG DIEGO-P	840003251554538	F	JNS-TF	1JE7577	130			78	2390	-0.29	47	-0.12	59	740	749
G	JX SEXING G GRONK {5}-ET	840003213126127	F	JNSC	551JE1875	130			78	1416	-0.03	62	-0.03	45	621	620
G	PROGENESIS MEDIATOR-ET	840003218042589	F	JNS-TF	777JE1345	129			79	1305	-0.04	54	0.00	47	560	557
G	JX PEAK ALTACAPTIVA {5}-ET	840003228352336	F	JNS-TF	11JE7371	129			77	1157	0.04	66	-0.01	40	581	579
G	RIVER VALLEY CIRCUS COMIC-ET	840003217183060	F	JNS-TF	777JE10074	128			78	1365	-0.06	53	-0.02	45	608	606
G	RIVER VALLEY TUCKER MAVERICK-ET	840003236548495	F	JNS-TF	250JE5081	128			79	182	0.17	45	0.09	26	520	508
G	JX SEXING JAILBIRD {4}-ET	840003213129191	F	JNS-TF	571JE1957	128			76	417	0.17	57	0.04	25	619	609
G	MM ENSIGN POWER-ET	840003234636796	F	JNS-TF	515JE7	128			79	229	0.16	45	0.05	19	480	468
G	PEAK KUCHEN-ET	840003229908258	C	JNS-TF	1JE7365	127			76	707	0.14	65	0.08	44	598	586
G	PVF ZON	840003205771467	F	JNS-TF	1JE7314	127			78	980	0.11	71	0.00	36	573	570
G	TOG SUPERNEAU-PP-ET	840003217483781	F	JNS-TF	97JE218	127			78	705	0.02	38	0.03	33	551	542
G	SEXING DASH MOREZ-ET	840003213134223	F	JNS-TF	551JE1844	126			78	528	0.11	50	0.07	35	518	507
G	JX SEXING JIG VYTON {5}-ET	840003146622206	F	JNS-TF	551JE1863	126			78	497	0.19	66	0.08	35	611	599
G	BOS COLONEL STEPHAN-ET	840003262333985	F	JNS-TF	97JE244	126			74	779	0.06	50	0.01	30	642	639
G	JX PINE-TREE GISLEV GARRY {6}-ET	USA 067762533	F	JNS-TF	551JE1852	126			78	102	0.21	50	0.12	30	549	531
G	ROWLEYS 80 CALIBAN OVERALLS-ET	840003230110523	F	JNS-TF	7JE2022	126			79	375	0.14	48	0.05	25	439	428
G	MFV TUCKER SCHWYZ-ET	840003242648558	F	JNS-TF	7JE2115	125			78	394	0.11	43	0.06	28	488	479
G	JX VIERRA GUESSWHO {5}-ET	840003224438284	F	JNS-TF	200JE1390	123			78	1296	0.07	78	0.05	59	684	675
G	DUPAT FIRSTCUT-ET	840003209722037	F	JNS-TF	7JE2102	123			79	929	0.00	46	0.04	43	512	503
G	TOG POEWELL-ET	840003217483764	F	JNS-TF	97JE217	123			78	301	0.03	21	0.11	34	529	509
G	PROGENESIS KENNY ROGERS-PP-ET	840003239528926	F	JNS-TF	200JE1457	123			75	445	0.10	43	0.08	33	662	651
G	VJ VEJEN GARANT GOLDMAN-ET	840003146622074	F	JNS-TF	236JE4005	123			74	-338	0.43	74	0.18	26	347	325
G	PEAK ALTABALADA-ET	840003238827344	F	JNS-TF	11JE7415	122			77	688	0.15	67	0.09	46	472	456
G	JX VIERRA GOOGOO DOLLS {5}-ET	840003224438295	F	JNS-TF	200JE1393	122			78	393	0.08	37	0.08	31	532	520
G	FOUR J ALTABULLISTIC {4}	840003204703657	F	JNS-TF	11JE7471	122			77	104	0.18	43	0.09	23	489	477
G	JX CRV GURE BEHIA JACKIE {5}-ET	840003248873663	F	JNS-TF	97JE235	122			77	12	0.15	33	0.10	21	540	529
G	JX PROGENESIS WICHITA {5}-ET	840003209774710	F	JNS-TF	777JE1343	121			78	2293	-0.13	81	-0.06	71	567	569
G	JX SEXING TEE {5}-ET	840003213129267	F	JNS-TF	571JE1956	121			77	1741	-0.06	71	-0.03	56	701	701

**Herd Register or Generation Count 4-6 and BBR 100: Genomic Tested (G) Bulls by JPI
April 2024**

SCS	PL	LIV	DPR	DPR REL	CCR	HCR	EFI	Type Hrds	Type Daus	Type REL	FS	ST	SR	DF	RA	RW	RL	FA	FU	RH	RUW	UC	UD	TP	TL	RTP RV	RTP SV	JUI
2.85	4.7	2.0	-0.5	70	0.0	3.2	8.1	0	0	79	0.9	1.3	0.7	0.8	L0.1	0.8	P0.4	S1.4	1.2	1.2	0.8	0.4	S1.4	C0.8	S1.5	C1.0	B0.2	16.6
2.88	3.5	-0.6	0.4	70	1.0	1.8	8.6	0	0	79	0.8	-0.1	0.4	1.2	H0.1	0.3	S0.2	S0.1	0.3	0.5	1.3	0.8	D0.8	C1.5	S0.6	C1.4	C0.3	9.1
2.99	1.9	0.3	-1.8	73	-0.3	3.6	8.7	0	0	81	1.4	1.5	0.9	1.5	H1.2	1.6	S0.5	S0.6	2.6	1.5	0.8	0.0	S2.1	C1.0	L0.8	W0.1	C0.5	22.0
2.88	5.2	0.1	-1.5	71	-0.9	2.1	7.1	0	0	80	1.0	-2.0	-0.6	0.3	H1.0	-1.3	P0.3	S0.2	1.4	1.3	-0.4	0.2	S0.2	0.0	L0.8	W0.4	B0.7	13.5
2.89	4.4	0.5	-2.8	73	-1.8	-0.7	8.3	1	1	80	0.3	-0.2	0.4	0.1	H1.5	-0.4	P0.5	0.0	0.1	0.2	0.2	-0.9	D0.1	W0.5	S0.2	W1.1	B0.4	8.9
2.96	3.4	-0.1	-0.6	69	0.0	2.5	6.3	0	0	78	0.8	-0.2	-0.2	1.6	L0.8	-0.7	S0.5	L0.4	-0.2	0.7	0.8	0.7	S0.2	C1.6	S0.9	C1.7	C0.3	9.8
2.75	5.0	0.3	-1.4	71	-0.6	1.1	9.4	0	0	79	1.4	-0.2	-0.1	0.6	H1.3	0.1	P0.2	S0.1	2.1	1.2	0.4	1.1	S2.0	C1.0	S0.2	C1.0	B1.1	18.5
3.20	1.0	-0.3	-2.9	74	-2.3	1.9	8.2	0	0	81	1.3	0.7	0.9	1.9	H0.3	0.7	S0.5	S0.5	0.1	0.8	1.6	0.6	D1.2	C1.3	L0.5	C0.9	B0.5	9.2
3.16	2.4	-0.7	-1.5	72	-1.2	1.3	6.2	0	0	79	0.9	0.5	1.0	1.3	H1.1	0.7	P0.7	S0.8	0.9	1.5	1.3	0.4	S0.1	W0.1	S0.4	C0.1	B0.4	15.6
2.95	4.4	0.5	0.0	71	1.2	1.6	7.7	0	0	80	0.6	-0.4	-0.5	0.7	L0.8	-1.0	S0.6	L0.6	-0.3	0.5	-0.2	-0.2	D0.4	C0.9	L0.2	C0.2	B0.5	8.1
2.93	4.8	-0.7	-2.4	70	-1.6	1.7	6.9	0	0	79	1.2	-0.4	-0.3	1.8	L0.3	-1.0	S0.6	0.0	-0.1	1.5	1.1	1.4	D0.8	C0.6	L1.5	C0.4	B1.0	9.6
2.95	2.6	0.8	-1.9	76	-1.0	1.7	9.2	0	0	82	0.9	1.0	0.9	1.4	H0.7	0.7	P0.1	S1.0	0.8	0.0	0.6	-0.1	D0.4	C1.0	S0.1	C0.1	C1.2	10.1
2.92	2.4	-1.5	0.4	70	2.0	2.3	8.6	0	0	79	0.9	0.0	0.4	1.1	L0.4	0.3	0.0	S0.2	0.6	0.9	1.5	0.5	D0.3	C1.7	S0.4	C1.3	C0.3	12.0
2.91	4.1	-2.1	-3.5	73	-2.5	2.6	8.7	0	0	81	1.8	0.0	-0.5	1.2	H0.9	-0.4	P1.9	S1.4	2.0	2.4	1.0	0.8	S1.3	C0.8	L0.9	C0.8	B1.1	19.9
2.95	4.9	0.0	-3.1	71	-2.3	0.5	7.9	0	0	80	1.1	-1.2	-1.2	0.9	H0.8	-1.1	P0.1	L0.2	1.2	1.7	-0.3	-0.7	S0.7	C0.1	L0.4	W0.6	B0.9	14.8
3.02	5.4	-0.5	-2.9	73	-2.0	1.7	8.0	0	0	80	0.5	-0.7	-0.6	0.8	0.0	-1.3	S0.3	L0.8	-0.8	1.0	0.9	0.0	D0.8	W0.8	S0.1	W0.4	B0.5	9.1
2.84	5.5	0.4	-3.2	74	-1.9	0.7	9.1	0	0	80	1.0	0.0	0.6	1.0	H1.1	0.4	P0.3	S0.4	0.4	0.4	0.4	0.4	S0.1	C0.2	S0.6	C0.6	0.0	11.3
3.01	3.7	-1.0	-1.9	73	-0.9	2.1	8.8	0	0	80	1.6	1.0	-0.2	2.2	L1.8	-0.2	S0.6	L0.4	1.1	2.3	1.2	0.8	S0.5	C0.7	S0.1	C0.6	B0.1	17.7
2.73	5.2	1.7	0.3	69	1.2	2.8	7.9	0	0	80	0.0	-0.4	0.0	-0.1	L0.2	-0.1	P0.1	S0.1	0.2	0.8	0.2	0.3	S0.3	W0.6	S0.8	W0.5	B1.2	11.0
2.88	5.3	1.4	0.6	70	1.0	1.9	8.7	0	0	80	0.5	-0.9	0.9	0.3	H1.4	0.2	P0.2	S0.1	-0.1	0.7	1.0	0.4	D0.6	W0.8	0.0	W0.7	B1.7	9.3
3.03	1.3	0.0	-1.2	70	0.1	1.3	6.5	0	0	78	0.7	1.1	0.4	1.4	L0.1	0.4	S0.5	S0.1	0.5	0.8	0.5	1.2	S0.8	C2.0	S0.4	C2.1	C0.3	11.6
2.99	4.4	0.5	-2.8	74	-2.6	-0.1	8.6	0	0	80	0.7	0.6	-0.2	0.6	L0.1	-0.2	P0.5	S0.3	1.0	1.6	0.3	-0.5	S1.0	W0.7	S0.4	W0.6	C0.1	16.1
2.97	2.7	-1.5	-3.0	74	-2.3	0.6	8.3	0	0	81	2.1	1.2	0.0	2.5	H0.4	0.2	S0.2	S0.4	1.9	3.3	2.6	0.8	S0.8	C1.4	L0.9	C0.9	B1.0	22.3
2.97	4.6	1.3	-2.0	72	-0.3	1.4	8.3	0	0	81	0.2	0.5	0.6	0.2	H1.5	0.5	S0.2	S0.2	0.3	-0.2	-0.6	-0.5	0.0	W0.6	L0.2	W0.3	B0.1	8.3
2.83	4.1	1.1	-2.2	73	-0.3	1.1	8.4	0	0	81	1.3	0.4	0.8	1.5	H1.6	1.2	S0.1	S0.4	0.8	1.1	1.3	0.9	S0.3	C1.6	S1.0	C1.4	B1.3	12.7
3.06	4.8	0.6	-1.2	72	0.6	2.9	8.0	0	0	80	0.4	-3.0	-0.8	1.3	H0.4	-1.7	S0.2	L1.2	-1.7	1.3	1.6	0.6	D2.9	W0.7	S0.3	W0.8	B2.1	2.8
2.99	4.1	-1.4	-1.5	74	-1.9	2.6	8.8	0	0	80	1.8	0.5	0.2	1.9	H0.2	0.0	0.0	S0.2	1.2	2.6	2.4	0.8	D0.3	C1.0	S0.2	C1.2	B0.8	17.5
3.08	3.3	-1.6	-0.8	74	0.9	4.4	9.2	0	0	81	1.6	1.1	0.2	1.9	H0.1	0.1	P0.1	S0.1	1.8	2.3	1.2	0.7	S0.8	C0.9	L0.5	C1.3	B1.2	18.4
3.01	2.9	2.4	-1.2	73	-0.5	3.5	8.3	0	0	80	1.2	0.8	0.4	1.1	L0.3	0.4	S1.0	S0.1	1.6	1.2	0.3	-0.1	0.0	C0.6	L0.7	W0.3	C0.5	14.2
3.03	4.0	0.5	-0.9	74	0.0	-1.2	9.6	0	0	81	0.9	-1.0	0.1	1.2	H0.5	0.0	S0.4	L0.3	0.7	1.0	1.8	0.5	D0.5	C1.6	S0.9	C1.3	B0.5	12.0
2.96	4.5	-0.5	-0.7	73	0.3	2.2	8.3	0	0	81	2.2	-0.2	0.5	1.6	H2.1	0.6	P0.9	S1.7	3.0	2.7	1.4	1.2	S1.9	C2.2	S0.8	C2.0	B0.9	22.6
2.83	6.2	2.7	-2.1	73	-1.3	0.4	7.9	0	0	80	0.9	-0.6	0.4	1.1	H2.1	0.7	S0.1	S0.7	1.0	0.7	0.2	-0.5	S0.9	W0.2	S0.4	W0.7	B0.1	14.3
2.77	4.4	1.9	0.1	75	0.6	2.4	9.2	0	0	81	0.9	1.6	0.0	0.6	H0.6	0.7	S0.4	S0.4	2.0	1.0	-0.1	0.5	S2.3	C1.5	S1.1	C1.2	C0.1	18.0
3.06	2.9	-1.0	-0.8	71	0.7	3.7	9.2	0	0	79	0.8	-0.2	0.1	1.1	L0.6	-0.3	S0.6	L0.7	0.7	1.1	0.8	0.5	D1.0	C0.7	L0.3	C0.6	C0.4	10.7
3.01	2.9	-1.3	-1.1	72	0.0	2.3	7.6	0	0	80	1.6	0.8	0.0	1.7	H1.0	0.2	P0.2	S0.6	1.2	2.0	0.9	0.9	S0.5	C0.8	L0.7	C0.8	B0.6	16.1
2.88	5.3	0.9	-0.3	70	-0.3	2.0	8.7	0	0	80	0.4	0.0	0.1	0.1	L0.3	-0.3	P0.8	S0.5	0.8	0.9	-0.2	0.1	S0.7	W0.5	L0.4	W0.7	B1.6	12.6
2.97	4.7	2.4	-0.5	73	0.6	2.2	8.3	0	0	80	0.8	1.0	1.1	0.5	H0.1	1.0	S0.2	S0.6	0.9	0.0	-0.2	0.1	0.0	C0.6	S0.1	C0.5	B0.1	10.5
2.97	4.7	2.8	-2.5	73	-0.7	1.7	9.6	0	0	80	0.6	-0.2	0.9	0.7	H1.5	0.5	0.0	S0.4	0.3	-0.1	0.1	0.3	D0.3	C0.9	L0.2	C0.9	B0.4	8.4
3.00	4.8	2.6	-0.3	70	0.9	3.7	8.7	0	0	78	1.4	0.2	-1.1	1.7	L0.3	-0.6	P0.1	S0.4	1.2	2.4	0.4	0.4	S1.1	W0.5	L0.7	W0.5	B0.4	18.2
2.86	3.4	0.5	0.1	72	0.3	1.0	5.6	0	0	80	0.9	-0.3	0.3	0.4	H0.5	-0.2	P0.3	S0.6	1.0	1.8	0.4	1.0	S0.9	W0.2	S0.8	C0.3	0.0	16.3
2.83	2.9	-1.1	0.5	73	1.6	4.9	7.9	0	0	81	1.7	2.2	0.1	1.7	H0.3	1.1	S0.2	S0.3	2.5	2.2	1.1	1.2	S2.1	C1.3	L0.4	C1.3	0.0	22.4
3.02	4.4	-0.5	-0.6	72	0.4	3.7	7.4	0	0	80	2.5	1.5	0.5	1.5	H1.5	0.7	P0.9	S1.1	3.8	2.8	1.0	1.2	S3.4	C3.2	S0.7	C2.8	B0.5	20.9
3.09	3.1	-0.2	-3.8	73	-4.1	1.5	7.8	0	0	80	1.2	0.3	-0.1	1.4	H0.1	-0.2	P0.2	L0.1	0.4	1.6	0.7	-0.2	S0.3	W0.6	S0.3	W0.3	B0.2	14.5
3.00	3.3	1.8	-0.6	74	0.0	0.3	8.6	0	0	81	2.1	1.9	1.1	2.5	H0.9	1.1	P0.4	S1.2	1.5	2.4	1.7	1.2	S1.2	C0.6	L0.6	C0.4	B0.9	20.1
2.71	4.9	1.6	0.5	73	1.5	2.5	8.9	0	0	80	0.2	-0.8	-0.6	-0.2	H0.7	-0.4	P0.5	S0.2	1.0	0.2	-0.6	0.0	S0.6	C0.6	S0.9	C0.2	C0.3	11.5
3.02	5.8	1.3	-0.2	69	0.7	2.1	9.1	0	0	78	0.2	-2.7	-1.3	-0.3	H1.4	-1.3	S0.3	L0.7	0.0	0.1	-0.6	0.0	S0.1	W0.7	S0.4	W0.5	B0.4	8.5
2.93	-0.9	-2.8	2.1	64	3.0	2.9	3.0	0	0	75	-0.4	2.2	1.3	0.6	L0.2	1.2	P0.1	S0.7	-0.3	-0.4	0.3	-0.3	S0.6	W0.4	S0.3	W0.9	C1.1	9.0
2.91	2.1	-2.2	-1.4	71	-0.3	-0.9	8.3	0	0	79	0.2	0.8	1.6	0.3	H0.7	1.0	0.0	S0.3	0.4	-0.4	0.0	-0.4	D1.4	W1.0	L1.1	W1.3	C0.4	4.6
2.94	5.3	1.8	-0.8	71	-0.2	2.7	7.1	0	0	80	1.6	1.0	0.2	1.1	H1.1	0.5	P0.1	S1.3	2.5	1.6	-0.3	1.0	S3.4	C1.3	S0.5	C1.5	0.0	18.0
2.96	5.4	1.5	-0.7	72	0.0	2.1	8.1	0	0	79	1.5	1.6	0.5	0.4	H2.0	0.9	P1.0	S1.7	3.1	1.5	-0.6	0.2	S3.5	C1.6	S0.2	C1.4	B0.3	18.5
3.00	5.8	2.3	0.1	72	0.4	2.6	8.1	0	0	79	1.8	-0.5	-0.1	0.2	H1.3	-0.1	P0.8	S1.1	3.5	2.0	-0.5	0.3	S3.2	C1.5	S0.1	C1.3	B0.8	20.0
3.13	1.5	-2.7	-5.5	71	-5.1	0.6	8.7	0	0	80	1.7	3.7	1.3	2.5	L0.8	0.7	P0.2</											

Herd Register or Generation Count 4-6 and BBR 100: Genomic Tested (G) Bulls by JPI April 2024

ST	Name of Bull	Registration Number	JH1	JNS	NAAB Code	JPI	No. Hrds	No. Daus	REL %	Milk	% Fat	Fat	% Prot	Prot	CM\$	NM\$
G	AHLEM BOFFO-ET	840003213754263	F	JNS-TF	97JE227	121			77	881	-0.03	35	0.06	46	482	471
G	MFW ORBICULARIS BERN {6}	840003242648570	F	JNS-TF	97JE222	121			77	391	0.01	22	0.11	38	481	461
G	JX PROGENESIS FEEDBACK {5}-ET	840003209774741	F	JNS-TF	777JE1384	120			76	1251	0.14	91	0.06	59	546	534
G	JX SEXING GALLANTRY VISAGE {5}-ET	840003213127565	F	JNS-TF	551JE1947	120			77	1130	0.05	67	-0.02	38	587	585
G	JX SUN VALLEY MACK {5}-ET	USA 174367431	F	JNS-TF	97JE220	119			78	1492	-0.03	66	-0.02	51	597	596
G	SEXING RHUSS MEXY-ET	840003213134239	F	JNS-TF	551JE1848	119			77	621	0.07	46	0.01	25	461	452
G	TOG JDF VOLPONI 10488-ET	840003243325088	F	JNS-TF	551JE1926	118			77	406	0.12	45	0.13	43	471	449
G	RIVER VALLEY MERCEDES-ET	840003207031003	F	JNS-TF	777JE10062	118			79	690	0.06	46	0.05	36	448	441
G	TOG FINELY 39719-PP-ET	840003217483404	F	JNS-TF	551JE1886	117			78	388	-0.05	7	0.05	24	452	437
G	PROGENESIS SUE-P-ET	840003218042665	F	JNS-TF	777JE1365	116			77	1200	-0.07	42	0.03	51	578	572
G	JX FOREST GLEN GALLANTRY DRAKE {5}-ET	USA 067650570	F	JNS-TF	551JE1883	116			78	1290	-0.01	61	-0.01	46	617	616
G	JX KASH-IN GOT MAID KUDOS {6}-ET	840003142481829	F	JNSC	100JE7396	116			77	953	-0.02	41	0.03	42	475	464
G	LEGENDAIRY ARIAT-P	USA 174371441	F	JNS-TF	97JE221	116			78	298	0.08	32	0.09	31	559	546
G	PINE-TREE VDEE JAKE {6}-ET	USA 075812261	F	JNS-TF	551JE1818	115			79	182	0.24	61	0.13	35	496	479
G	JX SEXING G NAPA {5}-ET	840003213124884	F	JNS-TF	551JE1878	114			77	1601	-0.04	68	-0.02	55	565	564
G	TOG ROLLA 40008-P-ET	840003217483693	F	JNS-TF	551JE1928	114			78	213	0.18	49	0.10	30	551	535
G	JX D&E VERCON {4}-ET	840003148508097	C	JNS-TF	97JE209	114			78	467	0.08	39	0.03	23	398	394
G	DUTCH HOLLOW AMBITION	840003213697859	F	JNS-TF	551JE1861	113			78	584	0.03	34	0.05	33	586	579
G	SUNSET CANYON 847-ET	USA 173969751	F	JNS-TF	100JE7429	113			76	574	0.19	70	0.05	33	526	517
G	PEAK TOWERLOCK-ET	840003247843349	F	JNS-TF	1JE7434	113			77	100	0.16	39	0.10	25	543	528
G	JX SEXING DET ACTING {5}-ET	840003213125377	F	JNS-TF	551JE1881	112			77	1130	-0.02	50	0.04	51	484	478
G	VALSIGNA JIGGY 1066-ET	840003221914155	F	JNS-TF	100JE7435	111			79	876	0.07	57	0.11	56	552	535
G	PINE-TREE TOPSIDE-PP-ET	USA 067652788	F	JNS-TF	182JE1087	110			76	870	-0.02	37	0.00	32	523	517
G	AHLEM CARNIVAL-ET	840003213754056	F	JNS-TF	777JE1363	109			78	1336	-0.11	40	-0.03	43	521	519
G	TOG WESTHOPE-PP-ET	840003217483487	F	JNS-TF	97JE214	109			76	764	-0.05	25	0.00	29	452	443
G	TOG CCI DROSSELMeyer 5052-P	840003234742656	F	JNS-TF	551JE1929	108			78	24	0.20	44	0.15	32	560	539
G	BOS ORBICULARIS PETER-ET	840003244525914	F	JNS-TF	97JE224	107			77	996	-0.09	28	0.00	36	550	543
G	SEXING JIGSAW-ET	840003146623301	F	JNS-TF	551JE1838	107			77	743	0.10	59	0.02	32	633	628
G	PROGENESIS MESMERIZE-ET	840003218042586	F	JNS-TF	777JE925	105			78	1103	0.03	61	0.02	46	551	546
G	SEXING JIG MOOKY-ET	840003146623286	F	JNS-TF	551JE1837	105			77	709	0.14	64	0.06	39	486	476
G	AHLEM VIABULL NEYMAR	840003202630973	F	JNS-TF	515JE3	105			78	-27	0.15	31	0.07	14	339	328
G	JX PINE-TREE ZINC BOSTON 1913 {6}-ET	USA 067771913	F	JNS-TF	551JE1763	102			79	384	0.10	40	0.08	32	439	427
G	JX PEAK ALTASTACKJACK {5}-ET	840003231328259	F	JNS-TF	11JE7347	100			76	1238	0.07	76	0.03	53	623	621
G	PINE-TREE DELLA PHILIP 1987-P-ET	USA 067771987	F	JNSC	182JE1041	100			79	937	-0.06	31	0.03	40	364	357
G	TOG PARSHALL 39926-PP-ET	840003217483611	F	JNS-TF	551JE1888	100			78	481	0.03	30	0.10	40	397	380
G	SEXING JIG OJUS-ET	840003146623414	F	JNSC	551JE1880	100			78	873	-0.01	39	0.03	38	528	521
G	ELM-J S BRECKEN-ET	840003248055957	F	JNS-TF	250JE2220	100			75	449	0.03	28	-0.01	14	327	322
G	JX SEXING CRAZE ORANGE {5}-ET	840003203845437	F	JNS-TF	551JE1750	99			78	-10	0.20	42	0.06	13	413	406
G	JX SUNNY RIDGE TRIUMPH GARTH {6}	USA 174129026	F	JNS-TF	551JE1869	97			78	1509	-0.07	57	-0.01	54	454	449
G	BOHNERTS ALTADeONTE	USA 174084556	F	JNS-TF	11JE7269	96			78	1293	-0.10	39	-0.04	39	358	357
G	VALSIGNA KENTUCKY WILDCAT-ET	840003221914141	F	JNS-TF	100JE7433	95			77	615	0.09	50	0.10	45	427	414
G	JX PINE-TREE ENZO DAVE {4}-ET	USA 067771879	F	JNS-TF	551JE1756	94			82	1759	-0.16	49	-0.06	50	452	455
G	MR CHROME LASPADA-ET	840003230462392	F	JNS-TF	551JE1873	94			79	-282	0.20	29	0.07	4	309	300
G	PINE-TREE DELLA VINNY 2121 {6}-ET	USA 075812121	F	JNS-TF	551JE1785	92			83	806	0.14	69	0.09	49	500	486
G	LENCREST TOBEFAMOUS	CAN 111602150	F	JNS-TF	777JE1320	91			78	269	0.22	60	0.05	20	435	428
G	ISDE CHECKTER-P-ET	DEU 956985459	F	JNS-TF	202JE611	89			75	668	0.10	54	0.02	28	426	422
G	VIERRA SNAKE EYES-ET	840003239528913	C	JNS-TF	200JE1454	89			75	-306	0.17	20	0.09	7	311	298
G	JX ISDE RHO GEROME {5}-P-ET	DEU 956985505	F	JNS-TF	202JE614	87			75	512	0.12	52	0.06	32	399	392
G	VIERRA SHOW OFF-ET	840003239528826	F	JNS-TF	100JE7461	86			73	-218	0.12	14	0.07	6	251	241
G	VERJATIN MOONSHINE-ET	CAN 110974992	F	JNS-TF	182JE1026	83			77	1162	-0.05	44	-0.01	40	391	392
G	KASH-IN FORCEFUL-ET	840003142481765	F	JNS-TF	551JE1800	82			79	1049	0.02	55	0.02	42	465	459
G	ISDE DIAMO-ET	DEU 362375463	F	JNS-TF	202JE608	81			76	93	0.06	18	0.06	17	204	197
G	JX SEXING GOT MAID BRUNN {4}-ET	840003132356576	F	JNS-TF	551JE1745	80			77	1676	-0.22	30	-0.07	46	339	344

**Herd Register or Generation Count 4-6 and BBR 100: Genomic Tested (G) Bulls by JPI
April 2024**

SCS	PL	LIV	DPR	DPR REL	CCR	HCR	EFI	Type Hrds	Type Daus	Type REL	FS	ST	SR	DF	RA	RW	RL	FA	FU	RH	RUW	UC	UD	TP	TL	RTP RV	RTP SV	JUI
2.98	3.0	-0.8	-0.2	69	1.2	1.6	8.4	0	0	79	0.8	0.6	0.3	0.9	L0.6	0.3	S0.2	L0.2	0.9	1.1	1.3	0.6	S0.1	C0.8	L0.5	C0.2	B0.1	14.5
2.73	3.4	2.0	0.8	69	2.1	2.2	7.6	0	0	79	-0.1	0.2	0.0	0.2	0.0	0.0	P0.3	S0.4	0.4	0.3	-0.2	-0.1	S0.2	C1.0	S0.9	C0.6	B0.1	10.0
3.01	-0.2	-1.5	-4.4	69	-3.7	0.5	7.9	0	0	79	1.1	2.0	0.9	2.2	L0.4	1.0	S1.2	L0.2	0.5	1.0	1.2	1.3	D0.4	C1.4	L0.5	C1.4	C0.6	10.7
2.99	3.8	1.1	-1.6	73	-0.6	2.5	7.2	0	0	79	1.2	0.6	0.5	0.9	H0.7	0.1	P0.6	S0.4	0.6	2.0	1.2	0.2	S0.2	W0.4	S0.4	W0.5	B1.1	15.5
3.09	3.0	-0.6	-2.4	73	-1.9	1.0	7.6	0	0	80	1.4	0.2	0.5	1.3	H0.7	0.0	P0.6	S0.7	1.3	2.2	1.7	0.9	S0.2	C0.6	L0.3	C0.7	B0.9	17.3
2.74	4.2	-0.8	-1.4	74	-0.8	0.1	9.4	0	0	80	0.5	1.9	-0.2	1.4	H1.3	0.1	S0.8	S0.4	1.2	0.1	-0.3	-1.3	S1.9	0.0	S0.5	W0.7	C1.6	13.8
2.78	1.4	-1.4	-0.6	69	1.3	2.4	7.3	0	0	79	1.0	0.2	0.5	1.6	H0.6	0.4	0.0	S0.5	0.7	1.5	1.5	0.4	D0.4	C0.9	S0.7	C0.4	B0.4	13.7
3.04	3.1	-1.1	-0.7	74	1.1	3.2	8.7	0	0	81	1.3	0.3	0.8	1.4	H1.0	1.0	S0.6	S0.4	1.9	1.2	1.0	0.6	S0.2	C0.7	S0.1	C0.2	C0.6	16.1
2.63	5.1	0.7	1.3	70	2.6	3.0	7.7	0	0	80	0.5	-0.3	-0.7	0.2	H0.8	-0.2	P0.5	S0.1	1.6	1.5	-0.2	-0.6	S2.1	W0.6	S2.5	W0.7	B0.4	17.4
3.09	4.4	0.3	-1.8	70	-1.0	1.7	9.1	0	0	79	1.6	1.1	-0.2	1.9	H0.5	0.2	0.0	L0.3	1.1	2.3	1.3	0.3	S0.6	W0.2	L0.5	W0.6	B0.4	18.3
3.13	3.9	0.2	-0.8	74	0.1	3.2	7.8	0	0	80	1.0	0.5	0.3	1.5	L0.6	-0.2	0.0	0.0	-0.4	1.7	1.7	1.0	D1.1	C0.4	S0.5	C1.2	B0.8	10.3
2.80	4.0	-2.1	-1.7	72	-0.9	-0.1	8.5	0	0	79	0.2	0.4	0.6	0.2	L0.2	0.0	P0.1	L0.1	0.3	-0.2	0.2	0.2	D0.2	W0.7	S0.3	W0.5	C0.1	9.1
2.95	5.6	2.2	-0.3	71	1.2	2.9	8.2	0	0	80	0.4	-0.3	-0.4	0.7	L0.2	-0.4	S0.5	L0.2	0.0	1.2	0.7	-0.4	D0.5	W1.1	S0.3	W1.6	B0.6	10.0
3.01	1.4	2.2	1.2	72	1.0	3.8	5.9	0	0	81	0.5	0.3	1.0	0.7	H0.7	0.8	P0.1	S0.9	0.6	-0.1	0.2	-0.4	D0.4	C1.0	S0.2	0.0	C1.0	8.8
3.14	2.8	-0.4	-1.9	72	-1.8	0.3	6.2	0	0	79	0.9	1.6	0.9	1.7	H0.4	0.4	P1.0	S0.7	-0.1	1.5	1.7	0.3	D0.5	W0.9	L0.7	W0.5	B0.3	12.5
2.85	3.7	1.8	0.1	71	0.4	2.5	7.8	0	0	80	0.3	-0.2	-0.2	1.0	H0.7	0.0	P0.5	S0.5	-0.6	0.9	1.2	-0.4	D1.1	W0.7	S1.0	W0.9	B0.4	8.1
3.03	4.1	2.8	1.5	70	2.0	3.0	6.0	0	0	79	0.9	1.7	1.1	0.7	L0.5	1.4	P0.2	S0.2	0.9	1.1	0.1	0.8	S0.9	C0.1	L1.2	W0.1	B0.7	14.1
3.06	4.8	1.6	-1.0	72	-0.2	2.2	9.3	0	0	80	1.8	-0.9	-0.9	1.6	H1.4	-0.5	P0.3	S0.4	2.0	2.5	0.8	0.8	S2.0	C1.1	L0.9	C0.8	B0.6	21.4
2.96	2.4	-0.2	-2.0	72	-1.4	0.6	8.9	0	0	78	0.4	0.0	-0.3	0.7	L0.4	-0.2	S1.5	L1.1	0.2	0.2	0.4	-0.3	D0.3	C0.6	0.0	C0.5	C0.7	9.5
2.90	5.1	1.0	-0.1	73	0.8	2.2	8.7	0	0	80	0.6	-0.6	-0.5	0.1	H1.2	-0.7	S1.0	L0.1	1.4	0.5	-1.1	-0.2	S1.1	C0.7	S0.3	C0.8	B0.2	13.0
3.16	2.5	1.2	-1.3	72	-0.9	1.5	8.3	0	0	79	1.4	1.3	1.0	1.6	H2.1	1.3	P0.5	S1.5	0.7	0.4	1.2	1.3	S0.2	C1.7	0.0	C1.7	B0.3	11.4
2.98	3.2	0.5	-3.7	73	-2.5	0.0	8.8	0	0	81	0.4	0.3	0.9	0.7	H0.5	0.7	S0.4	L0.3	-0.4	-0.1	0.2	0.4	D0.6	C0.5	0.0	C0.6	C0.5	7.0
2.86	4.2	-0.4	-0.4	69	0.3	1.0	8.1	0	0	79	1.0	-1.0	-0.3	0.9	L0.1	-0.4	P0.2	S0.1	0.3	1.2	0.6	0.5	D0.6	C0.4	S0.3	0.0	B0.4	11.3
2.99	3.8	0.4	-2.0	74	-0.4	3.2	9.2	0	0	81	1.8	0.7	0.3	2.0	L0.5	0.3	S0.2	S0.1	1.8	2.5	1.3	0.9	S1.5	C0.9	0.0	C0.6	B0.2	21.5
2.72	3.9	0.8	-0.5	69	0.7	1.3	7.0	0	0	79	0.4	0.2	-0.4	0.8	H0.3	0.0	S0.2	S0.3	1.0	1.4	0.4	-0.8	S0.8	W0.7	S1.2	W1.3	B0.6	14.2
2.85	4.1	1.7	-0.9	72	0.0	3.0	9.0	0	0	80	0.3	-0.5	-0.5	1.0	H0.7	-0.2	S0.7	L0.3	0.2	1.2	0.6	-1.0	D1.2	W0.4	S0.3	W1.0	C0.3	8.9
2.86	4.3	-0.5	0.1	69	1.3	2.1	7.1	0	0	78	0.7	-2.4	-1.0	0.5	H0.5	-1.2	0.0	L0.3	0.2	0.8	0.3	-0.1	D1.0	C0.8	S0.6	C0.3	B0.4	8.8
3.03	4.7	1.1	-2.5	74	-1.2	0.1	9.9	0	0	80	1.3	-0.8	-0.7	1.6	H1.6	-0.8	P0.4	S0.8	0.6	1.5	0.8	0.3	S0.7	C0.7	0.0	C1.0	B0.3	15.3
3.10	2.9	-0.4	-1.9	70	-0.7	2.8	8.5	0	0	80	1.0	0.7	0.1	1.5	L1.5	0.1	S1.4	L0.7	0.2	1.3	0.7	-0.3	D0.6	C0.1	L0.7	W0.8	C0.7	11.0
2.99	2.6	0.3	-3.3	73	-2.0	0.2	8.5	0	0	80	1.5	1.2	1.0	1.9	H0.8	1.1	S0.1	S0.7	0.6	1.3	1.4	1.7	S0.4	C1.5	L0.1	C2.2	B0.1	13.2
2.86	3.4	1.4	1.3	72	1.3	-0.1	8.4	0	0	80	0.8	1.4	0.4	1.0	L0.2	1.1	P0.4	S0.7	0.8	0.8	-0.2	-0.1	S1.0	W1.2	L0.1	W0.5	C0.4	13.6
2.95	2.7	1.5	-0.9	74	-1.0	0.4	8.6	0	0	81	0.6	1.5	-0.4	0.8	L0.2	-0.2	S0.5	L0.1	1.1	0.7	-0.8	-0.4	S1.3	C0.3	L0.3	W0.3	C0.2	14.1
3.31	1.6	-0.8	-2.1	73	-1.8	1.7	7.9	0	0	80	1.4	0.8	-0.2	2.7	H0.5	-0.5	P0.3	S0.5	-0.3	3.6	2.7	1.2	D1.1	C0.1	L1.3	C0.4	B2.5	14.5
2.98	3.0	1.2	-2.1	74	-1.3	0.5	9.4	0	0	81	1.0	2.9	0.9	1.2	H0.1	1.3	S0.1	S1.0	2.2	1.4	0.0	-0.3	S2.0	W0.2	L0.1	W0.8	C0.3	20.0
2.84	2.5	0.5	-0.1	71	0.4	1.1	7.7	0	0	80	-0.1	0.8	0.7	0.6	0.0	0.8	P0.6	S0.6	-0.4	1.1	0.9	-0.6	D0.7	W2.1	S0.4	W2.4	B0.8	7.8
2.98	4.1	1.5	-2.6	75	-1.8	-0.4	10.1	0	0	81	1.0	-0.9	-0.4	0.5	H2.3	-0.4	P0.6	0.0	0.6	0.7	0.8	0.6	S0.3	C0.7	S0.3	C0.7	B0.9	12.5
2.79	3.2	0.3	-0.2	70	0.8	1.4	8.6	0	0	78	2.5	2.4	0.1	2.0	H1.3	1.3	P0.2	S1.2	3.9	3.0	1.6	1.7	S3.7	C3.0	L0.2	C2.6	B0.6	21.5
3.02	3.0	2.0	1.0	73	1.1	-1.1	7.7	0	0	80	1.5	0.5	-0.5	0.6	H1.2	0.3	P0.5	S1.0	1.7	1.5	-0.1	1.1	S2.3	C0.3	L1.6	C0.7	B0.2	18.6
2.97	0.7	-2.5	-1.9	73	-1.3	3.0	9.0	0	0	80	0.6	1.7	0.2	1.8	L1.0	0.3	S0.4	S0.5	-0.8	0.0	1.3	0.3	D1.0	C2.0	S0.4	C1.2	C0.7	5.9
2.95	1.4	1.5	-0.8	73	0.0	1.9	8.3	0	0	81	1.1	1.6	1.2	1.7	H1.5	1.6	P0.1	S0.6	1.9	1.6	1.1	0.6	S0.1	C1.4	L0.9	C0.7	C0.4	15.9
3.08	0.8	2.0	-1.8	71	-1.1	1.1	9.1	0	0	79	1.6	0.8	1.0	1.6	H1.3	1.5	S0.2	S0.7	1.4	1.5	1.2	1.2	S0.1	C1.5	L0.9	C1.1	B0.1	14.5
3.08	2.7	0.2	-2.9	74	-2.8	1.0	9.3	2	3	82	1.4	1.5	1.3	1.6	H0.6	0.5	S0.1	S0.2	1.1	1.0	1.2	1.2	D0.2	C1.3	L0.4	C1.3	C0.1	12.6
2.91	3.4	0.6	0.7	75	1.7	2.4	9.9	0	0	81	1.7	2.3	-0.3	1.1	H0.1	0.6	S0.4	S0.4	3.5	2.0	0.9	0.6	S4.0	C2.0	S1.2	C1.7	B0.4	19.3
3.02	1.7	0.3	-2.4	75	-1.6	1.6	8.7	0	0	82	0.3	0.7	0.9	1.5	H0.5	0.9	S1.6	L0.3	-0.6	-0.2	0.2	-0.4	D2.4	C0.5	L0.7	C0.1	C1.2	1.9
3.00	2.9	-1.6	-2.0	73	-1.7	-0.1	7.7	0	0	80	1.7	0.9	0.0	1.6	H0.4	0.0	P1.2	S0.9	1.5	1.8	1.3	0.9	S0.8	C1.5	L0.1	C1.2	B0.4	17.4
3.06	1.5	-2.3	-1.6	71	-1.2	-0.6	6.8	0	0	79	1.6	-0.5	-0.2	1.2	H0.3	-0.4	P0.7	S0.2	1.7	2.4	1.2	1.5	S0.9	C1.5	L0.6	C1.3	B1.4	17.6
2.84	3.6	2.2	1.0	70	1.4	1.9	8.6	0	0	78	2.0	2.9	0.1	1.1	H1.0	1.1	P0.3	S1.5	4.3	2.6	0.0	1.4	S4.8	C2.0	L0.2	C2.0	B0.2	17.1
3.08	1.6	-0.3	-1.3	71	-1.7	-0.4	6.4	0	0	78	0.5	1.1	0.1	0.4	L0.2	0.1	S0.3	L0.1	0.8	1.4	0.2	0.5	S1.9	W0.6	S0.5	C0.1	B0.4	17.4
2.86	3.7	2.2	1.0	68	1.6	2.1	9.2	0	0	76	2.0	2.6	0.7	0.7	H0.4	1.6	P0.4	S1.1	4.1	2.5	0.3	1.5	S4.1	C2.1	S0.6	C2.2	B0.1	18.6
3.15	1.6	-1.5	-2.2	71	-2.1	2.2	8.3	1	1	79	1.2	2.3	-0.2	1.8	L0.1	0.3	P0.6	S0.9	1.5	1.8	1.7	0.1	S1.5	C0.8	S0.4	C0.6	C0.2	20.7
2.99	2.4	1.0	-5.2	74	-4.1	-1.0	9.3	0	0	81	1.4	0.5	0.4	1.1	H0.4	0.5	0.0	S0.3	0.7	1.1	0.5	1.5	S0.9	C0.8	L0.3	C1.3	B0.2	13.6
3.04	1.4	-0.3	2.1	71	3.2	4.1	8.2	0	0	79	0.2	1.7	0.8	0.0	L1.0	0.9	P0.6											

Herd Register or Generation Count 4-6 and BBR 100: Genomic Tested (G) Bulls by JPI

April 2024

ST	Name of Bull	Registration Number	JH1	JNS	NAAB Code	JPI	No. Hrds	No. Daus	REL %	Milk	% Fat	Fat	% Prot	Prot	CM\$	NM\$
G	SEXING CHROME BOYCE-ET	840003146619631	F	JNSC	551JE1819	79			81	518	0.10	47	0.05	29	382	375
G	PINE-TREE DO IT RIGHT-ET	USA 075812302	F	JNSC	515JE6	78			79	-451	0.22	24	0.16	17	305	289
G	KASH-IN SALVO	840003142481764	F	JNS-TF	551JE1799	77			79	739	-0.02	31	0.05	38	381	372
G	SUNSET CANYON DESMOND	USA 173345302	F	JNS-TF	100JE7415	76			78	92	0.19	46	0.10	24	353	340
G	AHLEM CHROME PICANTO-ET	840003202631116	F	JNSC	515JE2	75			80	787	0.04	46	0.01	32	341	338
G	VICTORY RHONDAS BIG RED-ET	840003232102810	F	JNS-TF	7JE2120	74			79	277	-0.01	12	0.06	24	269	260
G	JX PEAK PRESLEY {5}-ET	840003206963201	F	JNS-TF	180JE7190	73			79	1046	-0.01	48	-0.03	31	424	426
G	ISDE MAURICE-PP	DEU 364353501	F	JNS-TF	202JE613	72			75	614	0.01	33	0.03	29	242	237
G	LENCREST BROADBAND-P-ET	CAN 120345574	C	JNS-TF	777JE1370	71			78	377	0.14	48	0.06	27	338	330
G	ISDE MOJITO-PP-ET	DEU 364353423	F	JNS-TF	202JE612	62			75	776	-0.11	13	0.02	32	301	297
G	VERJATIN TREND-ET	CAN 110768716	F	JNS-TF	100JE7408	56			78	624	-0.05	20	-0.04	14	160	163
G	JER-Z-BOYZ DOMINATOR KNOCK-OUT-ET	USA 173567418	F	JNS-TF	147JE6231	50			77	405	0.13	47	0.02	20	284	283
G	MHD DONIER-PP-ET	DEU 406414157	F	JNS-TF	202JE610	44			77	641	-0.02	26	-0.02	20	247	246
G	ISAU PIXSTAR-ET	AUS 000748149	C	JNS-TF	187JE5427	44			77	218	0.07	25	0.00	9	242	239
G	JX ALL LYNNS HARRIS VALI {5}	USA 172966184	C	JNS-TF	321JE101	43			77	839	-0.01	38	0.03	38	255	246
G	ISAU CAIRNBRAE ROULETTE	AUS 000789655	C	JNS-TF	187JE5546	42			76	-129	0.00	-6	0.07	10	111	104
G	JX FOUR J NXLEVEL 50057 {4}	840003142841116	F	JNS-TF	147JE6232	39			76	161	0.15	41	0.08	23	336	331
G	KEVETTA CHROME DEXTER	840003210402520	F	JNSC	94JE4314	37			78	374	-0.09	-1	-0.01	11	70	68
G	COVINGTON COJACK LUKE-PP	840003202129292	F	JNS-TF	202JE609	35			72	419	-0.12	-5	0.01	18	143	138
G	LAWTONS CASINO STINGER	840003250476743	F	JNS-TF	525JE15	35			78	2	-0.09	-18	0.03	7	152	149
G	ISAU LEMANS	AUS A00724347	F	JNS-TF	187JE5369	31			77	-383	0.12	6	0.00	-14	21	20
G	RIVENDALE CRAZE SAVAGE-ET	840003206094740	F	JNS-TF	54JE936	30			79	-1021	0.24	-1	0.11	-16	162	155
G	PINE-TREE DISCO BENJI-ET	USA 067771867	F	JNSC	551JE1755	29			79	-394	0.15	12	0.08	2	121	113
G	UNIQUE SKYFALL	CAN 014305608	F	JNS-TF	250JE2131	19			77	-609	0.21	13	0.06	-9	-22	-27
G	ISNZ ARKAN GFD PARKWAY-P-ET	NZL 000321512	F	JNS-TF	97JE21512	18			69	-932	0.36	28	0.14	-6	38	25
G	DEU SAMOA-P	DEU 360706147	F	JNS-TF	265JE6147	13			72	430	0.03	28	-0.02	11	87	88
G	VERJATIN DAYLIGHT	CAN 110356901	F	JNS-TF	551JE1718	13			76	-209	0.13	18	0.07	8	45	38
G	DULET BOOMERANG	CAN 120396339	F	JNS-TF	799JE49	9			77	-330	0.19	24	0.14	17	-49	-62
G	VERJATIN OCTOBERFEST	CAN 110768710	F	JNS-TF	182JE1013	4			78	49	0.02	6	0.02	7	108	104
G	BW VALENCIA-ET	840003126536268	F	JNS-TF	551JE1657	4			80	-108	0.03	2	0.00	-4	122	123
G	LENCREST HORIZON-ET	CAN 120767577	C	JNS-TF	200JE1407	2			78	-889	0.27	11	0.15	-2	-69	-82
G	UNIQUE MAVERICK-ET	CAN 013356397	F	JNS-TF	799JE32	1			78	17	-0.02	-3	0.02	4	39	43
G	IVY OAKS RUFUS PORTER-P	USA 174282169	F	JNS-TF	525JE12	0			78	-768	0.15	-6	0.09	-10	27	22
G	AVONLEA CHICORA-ET	CAN 014402312	C	JNS-TF	788JE4	-2			76	-971	0.11	-24	0.07	-22	-80	-80
G	O.F. DISCO MIKE	USA 067198238	F	JNS-TF	330JE1	-3			78	178	-0.04	1	0.00	7	-28	-26
G	AVONLEA CHIP CRANKS MY TRACTOR-ET	CAN 014224883	F	JNS-TF	551JE1954	-4			78	-1408	0.25	-19	0.10	-32	-149	-156
G	DU SILLON KACHOW-ET	CAN 120747450	F	JNS-TF	788JE5	-19			78	-804	0.26	15	0.08	-14	12	7
G	VIERRA STING-ET	840003224438237	F	JNS-TF	777JE1376	-20			78	-1093	0.09	-35	0.08	-24	-176	-178
G	ISAU DORNOCH JETFIGHTER PILOT	AUS 000792270	F	JNS-TF	522JE1860	-25			72	-717	0.16	-2	0.08	-9	-91	-95
G	ARETHUSA/MM COMMISSION-ET	840003245152308	F	JNS-TF	7JE2142	-46			79	-1209	0.24	-11	0.07	-31	-269	-269
G	KCJF/LUCKY LADY DREAM-MAKER-ET	840003242815427	F	JNS-TF	7JE2230	-48			78	-1243	0.14	-32	0.08	-29	-238	-242
G	AVONLEA CHOCOCHIP-ET	CAN 013638955	F	JNS-TF	777JE1296	-53			81	-1546	0.07	-61	0.08	-40	-341	-343
G	MISH-RO CHIP LEGOLAS	USA 174846507	F	JNS-TF	788JE12	-83			75	-1867	0.26	-40	0.08	-52	-445	-446
G	ANNETTES J ALDEAN-ET	840003242663941	C	JNS-TF	551JE1935	-86			77	-1899	0.31	-32	0.15	-41	-403	-411
G	AVONLEA CHIPS CANADIAN CLUB-ET	CAN 013478493	F	JNS-TF	551JE1840	-91			78	-1544	0.05	-65	0.06	-45	-456	-453
G	MM VIP RECOGNITION-ET	840003222006181	F	JNS-TF	551JE1936	-91			78	-1916	0.25	-45	0.09	-53	-469	-466
G	BIG GUNS COLTON VAN HALEN-ET	840003143948292	F	JNS-TF	54JE922	-99			79	-2106	0.17	-69	0.11	-57	-414	-415
G	ENT-LLR-MPH AJ STELLAR-ET	840003150588027	F	JNS-TF	525JE14	-100			73	-1943	0.22	-52	0.14	-45	-498	-503
G	VIERRA FOGERTY-ET	840003239528922	F	JNSC	100JE7463	-103			76	-1474	0.03	-66	0.08	-38	-471	-468
G	KASH-IN KNOX-ET	840003221921607	F	JNS-TF	777JE1381	-119			79	-2167	0.28	-52	0.15	-50	-654	-659
G	TL VIERRA GENUINE	840003255668113	F	JNSC	100JE7459	-139			76	-1487	0.09	-54	0.04	-47	-606	-598
G	VIERRA JOURNEY-ET	840003250243135	F	JNSC	100JE7466	-148			75	-2236	0.22	-67	0.13	-58	-648	-647
G	VIERRA GRAVITY-ET	840003239528810	F	JNS-TF	100JE7460	-199			75	-1854	0.09	-73	0.01	-67	-812	-800

**Herd Register or Generation Count 4-6 and BBR 100: Genomic Tested (G) Bulls by JPI
April 2024**

SCS	PL	LIV	DPR	DPR REL	CCR	HCR	EFI	Type Hrds	Type Daus	Type REL	FS	ST	SR	DF	RA	RW	RL	FA	FU	RH	RUW	UC	UD	TP	TL	RTP RV	RTP SV	JUI
3.03	1.2	-2.2	-2.0	74	-1.5	0.2	8.9	1	1	81	1.7	0.3	-0.5	1.6	H1.0	0.3	P0.5	S0.7	2.1	2.0	1.5	0.1	S1.4	C1.1	S0.1	C0.7	B0.7	21.3
3.04	2.8	2.7	-0.5	73	-0.2	-0.2	8.8	0	0	81	1.0	0.7	0.3	0.1	H1.4	0.7	S0.1	S1.1	2.8	0.8	-0.6	0.1	S2.3	C0.9	S0.4	C0.4	C1.6	18.9
2.96	2.6	1.3	-2.7	74	-0.7	1.3	9.1	0	0	81	0.7	0.8	0.4	0.5	H1.0	-0.2	P0.6	S0.2	0.0	0.0	-0.2	0.5	D0.1	W0.1	L0.2	W0.4	C0.4	8.6
2.96	1.6	0.0	-1.7	70	-2.0	-1.2	7.2	0	0	79	0.6	0.8	0.0	0.9	H1.4	0.4	S0.7	L0.1	1.5	0.9	0.0	-0.6	S1.0	C0.6	S0.5	W0.1	C0.6	15.2
3.06	0.0	-1.6	-0.9	74	-0.4	0.8	9.3	0	0	81	1.0	1.8	-0.8	2.0	L1.3	-0.1	S1.3	L0.5	0.5	1.3	1.1	0.4	S0.6	C0.6	S0.1	C0.1	C0.7	15.2
2.98	2.3	1.0	-1.0	74	-0.3	0.5	8.9	0	0	81	1.5	0.8	0.5	1.2	L0.2	0.7	P0.8	S1.2	2.6	2.0	1.5	1.0	S1.5	C1.4	S0.3	C1.3	B0.6	21.2
3.08	2.3	-0.5	-2.2	73	-1.6	2.7	7.9	0	0	81	0.7	-0.5	-0.3	0.8	H0.8	0.0	S0.7	L0.4	1.1	0.0	-0.3	-0.1	S0.1	C0.5	L0.3	C0.1	C0.5	10.9
3.05	0.7	-0.5	-1.3	68	-0.8	1.9	7.3	0	0	77	1.0	1.7	1.0	1.0	H1.1	1.0	P0.3	S0.7	1.3	1.2	1.0	0.2	S0.6	C0.1	L1.2	W1.0	B0.4	15.8
3.05	1.8	1.0	-2.2	73	-2.5	0.3	7.9	0	0	80	1.0	0.2	1.3	0.8	H1.3	0.8	S0.2	S0.3	1.7	0.6	0.2	0.6	S0.6	C0.5	L0.7	C0.1	B0.8	14.2
3.04	3.1	-0.4	-1.9	70	-1.3	2.1	9.1	0	0	78	0.9	-0.1	0.4	0.1	H0.5	-0.2	P0.7	S0.1	1.2	0.7	-0.1	0.5	S0.8	C0.2	L1.1	W0.3	B0.5	13.6
3.00	1.3	-1.3	0.2	74	0.9	0.5	8.3	0	0	80	1.2	2.7	-0.1	0.9	H0.6	0.8	P0.1	S0.7	1.5	1.7	0.5	1.0	S2.8	C0.1	L1.2	C0.5	C0.3	19.7
3.16	0.3	-2.9	-2.1	71	-2.0	-0.5	7.8	0	0	78	1.6	0.8	-0.5	2.4	H0.2	-0.1	S0.6	S0.1	1.5	1.7	1.2	0.3	S1.2	C1.8	L0.9	C0.9	B0.6	17.9
2.98	2.1	-0.3	-1.5	73	-2.1	0.3	8.7	0	0	80	1.1	-0.3	1.0	0.8	H0.1	0.8	P0.6	S0.1	1.2	1.0	0.9	0.3	S0.3	C1.6	S0.7	C0.9	C0.3	13.9
2.91	2.3	0.3	-1.4	74	-2.1	-1.7	9.2	0	0	80	0.9	0.0	-0.1	0.5	L0.3	0.1	P0.3	0.0	0.4	0.8	1.3	0.9	S0.4	C0.8	S0.5	C1.1	B0.1	13.1
2.87	-0.9	-4.7	-5.0	72	-5.1	-1.1	8.5	0	0	80	0.6	-0.4	-0.2	0.6	H0.6	-0.5	P0.5	L0.1	1.2	0.9	0.4	-0.3	S0.9	W0.2	S0.1	W0.6	C0.3	15.5
3.04	2.4	1.3	0.3	73	0.3	0.2	9.0	0	0	80	2.2	2.1	0.7	2.2	H1.1	1.3	S0.3	S0.6	2.4	2.0	2.3	2.3	S1.4	C3.5	S1.1	C3.9	B0.1	18.4
3.22	1.3	-1.9	-3.0	71	-2.1	2.3	8.3	0	0	78	1.4	-0.3	-0.7	1.8	L0.7	-0.3	P0.2	L0.3	1.4	2.6	1.5	1.1	S0.8	C0.5	0.0	C0.5	C0.3	19.7
2.89	1.4	-1.3	-1.0	74	-1.1	1.5	9.0	0	0	81	1.9	2.0	0.4	1.6	H0.6	1.2	P0.8	S1.3	2.3	2.1	1.9	1.3	S1.8	C1.6	L0.4	C1.5	B1.4	21.3
2.95	2.5	-0.2	-1.8	67	-2.6	-1.9	8.4	0	0	76	1.3	0.1	0.4	0.4	H0.5	0.3	P0.4	S0.1	1.9	2.3	0.9	0.3	S1.7	W1.0	L1.7	W1.6	B1.2	19.7
3.04	3.6	2.2	-0.2	74	0.3	1.6	9.1	0	0	81	1.2	0.8	-0.4	0.4	H0.6	-0.6	S0.5	L0.2	2.4	1.2	0.3	1.4	S2.5	C2.8	S1.1	C3.0	B0.2	17.9
2.91	1.9	1.4	0.9	73	1.6	-0.1	7.9	0	0	79	0.4	1.5	0.3	-0.5	L0.8	0.5	P0.4	S0.6	1.6	0.5	-0.1	-0.7	S1.6	0.0	L0.4	W0.7	C0.8	15.7
3.06	3.9	2.4	1.1	73	0.9	0.6	7.6	0	0	80	1.5	0.6	-0.9	0.2	H1.0	0.0	P0.4	S0.6	2.7	2.0	-0.4	0.9	S3.9	C0.6	L1.2	C0.7	B0.8	17.8
3.02	1.0	2.8	-1.2	75	-0.8	0.4	8.6	0	0	81	0.9	0.7	-0.2	0.2	H0.9	0.5	S0.4	S0.5	2.4	0.3	-0.7	0.5	S2.4	C1.9	S0.6	C1.2	C2.0	15.9
3.00	-0.3	-0.2	-0.2	70	0.3	1.5	8.8	0	0	78	1.6	1.3	1.1	0.5	H0.9	1.1	P0.4	S1.3	3.0	0.8	0.6	0.9	S2.2	C2.9	S0.3	C1.9	C0.3	19.2
2.97	-0.6	1.0	0.8	57	-0.9	-2.6	1.4	0	0	68	-0.2	-1.4	1.7	-0.9	H1.4	1.2	P0.8	S0.5	0.4	0.0	0.1	0.8	D0.6	C0.1	L0.6	W0.1	B0.4	8.3
3.01	-0.3	-0.2	-3.6	67	-3.6	-0.9	8.1	0	0	75	0.7	1.8	0.2	1.0	L2.1	0.6	0.0	L0.1	1.0	0.9	0.3	-0.2	S1.1	W0.2	L0.3	W0.2	C0.5	15.6
3.02	-0.8	0.3	-2.3	71	-2.3	-0.3	7.8	0	0	79	0.9	1.1	0.5	0.3	H0.7	0.7	S0.1	S0.6	1.9	1.2	0.2	-0.3	S2.1	W0.5	S0.3	W0.6	C0.1	19.6
3.11	-3.2	-2.2	-2.0	69	-3.0	1.2	7.0	0	0	78	1.5	2.8	1.5	0.8	H1.4	1.9	P0.4	S1.1	4.0	1.4	0.8	1.0	S3.0	C1.3	S0.7	C1.6	B0.1	20.9
2.98	0.7	1.0	-2.6	74	-3.0	0.6	8.7	0	0	80	1.3	0.3	-0.4	1.1	L0.2	-0.1	S0.4	S1.1	1.2	0.8	0.2	1.7	S1.1	C2.0	S0.5	C2.3	C1.1	12.2
3.05	2.3	0.2	-2.8	73	-3.2	-1.2	8.0	1	2	81	1.2	-0.7	-0.7	0.9	H1.3	-0.7	P0.4	L0.7	2.1	1.4	0.9	-0.6	S2.8	C1.3	S1.9	C0.8	C0.5	19.8
3.05	-1.4	0.7	-0.1	71	-0.3	1.1	7.0	0	0	80	1.2	1.2	1.8	1.0	H1.5	1.3	P0.2	S0.6	1.8	0.7	0.5	1.0	S0.3	0.0	L1.1	0.0	C0.1	14.5
3.30	0.8	0.0	0.5	72	0.5	0.0	7.5	0	0	80	0.9	0.3	0.1	0.9	H1.2	-0.4	P0.5	S1.0	1.3	0.1	0.7	-0.5	S0.7	C1.3	S0.6	C0.7	C0.5	13.2
3.08	0.6	-0.7	1.1	73	0.7	2.3	7.8	0	0	80	1.5	-0.6	-0.3	0.5	H0.1	-0.4	P0.8	S0.8	1.6	1.9	0.2	0.7	S1.9	C0.9	S0.2	C0.8	B0.3	19.2
3.22	1.7	2.3	2.9	70	3.0	2.3	7.6	0	0	78	1.6	0.8	0.2	0.7	H1.3	0.3	P1.0	S0.8	2.3	1.3	0.2	0.7	S2.2	C0.7	L0.4	C0.3	C0.2	20.3
3.12	-0.6	-0.8	-1.4	72	-1.0	-0.2	8.3	0	0	80	1.5	2.1	-0.1	1.8	H1.8	0.9	P0.2	S0.4	1.3	1.5	1.1	1.0	S1.4	C1.0	L0.4	C0.5	C0.2	18.0
2.97	1.1	3.0	2.4	72	1.8	1.0	7.6	0	0	80	1.1	2.3	0.4	0.3	H1.2	1.1	P0.8	S1.6	2.5	0.5	-0.7	0.6	S3.2	C0.9	L0.9	C0.7	B0.3	16.4
3.02	-0.4	2.0	-2.1	73	-2.2	0.9	7.7	0	0	80	0.6	-0.8	0.2	0.9	H0.6	-0.4	S0.7	L0.3	0.4	0.8	0.5	1.0	S0.1	W0.1	L0.7	C0.2	B0.6	11.6
3.19	0.9	0.6	2.4	71	2.7	1.7	6.7	0	0	80	1.1	1.6	-0.4	0.6	H1.3	0.3	P1.5	S1.3	2.0	1.5	0.2	0.0	S3.0	W0.5	L0.3	W0.6	B0.5	20.1
3.13	-1.3	-0.1	0.3	68	-0.2	-0.3	6.9	0	0	76	0.5	-0.8	0.3	0.3	H0.5	0.0	S0.7	S0.4	0.3	0.5	0.7	2.0	D0.6	C1.9	L0.6	C2.2	B0.7	7.0
3.18	-0.7	-0.3	0.7	73	1.1	0.2	6.4	0	0	81	1.2	1.4	1.0	0.5	H1.3	1.4	P1.3	S1.0	2.3	0.3	0.5	-0.4	S2.0	C1.3	S0.9	C0.2	C0.3	18.2
3.05	0.4	0.0	-0.4	72	-0.7	0.6	6.1	0	0	80	1.5	0.7	0.2	0.2	H0.2	0.3	P1.0	S0.8	3.4	1.8	0.0	0.8	S3.1	C1.4	L0.1	C1.3	B0.8	20.4
3.07	1.5	2.0	2.8	72	3.0	-0.2	6.1	0	0	80	1.5	1.5	0.7	1.2	H1.3	0.8	P0.6	S1.5	2.3	1.6	0.4	1.0	S2.5	C0.3	L0.7	C0.5	B0.8	21.3
3.05	-0.3	1.2	0.3	67	0.7	-0.1	4.8	0	0	77	0.7	1.0	0.7	0.1	H1.8	1.3	P0.3	S0.7	2.1	0.4	-0.4	-0.3	S2.4	C0.4	L0.3	W0.3	0.0	18.5
3.06	-1.4	-0.9	-0.3	70	-1.0	0.7	5.7	0	0	79	0.8	1.3	0.3	0.2	H1.7	0.5	P1.5	S0.8	2.0	0.8	0.0	-0.4	S2.3	W0.4	L0.7	W0.6	B0.2	18.9
3.15	0.0	1.9	1.6	72	1.7	1.2	6.2	0	0	80	1.6	1.2	0.6	0.7	H1.9	1.1	P0.8	S1.4	3.6	1.8	0.0	1.0	S3.7	C0.7	L0.5	C0.9	B1.0	19.1
3.26	-0.4	0.4	1.5	71	2.5	-0.2	4.8	0	0	80	1.9	3.0	0.4	2.0	H2.1	1.3	S0.3	S1.6	3.5	1.9	0.3	0.8	S4.1	C1.3	S0.1	C1.4	B0.5	18.8
3.13	1.6	1.7	1.9	71	1.6	0.9	4.7	0	0	80	1.5	0.3	-0.5	0.4	H1.8	0.2	P0.8	S1.1	3.6	1.5	-0.6	1.1	S3.7	C1.4	L0.3	C1.4	B1.3	16.9
3.15	-3.0	-2.7	3.2	66	2.2	0.6	3.3	0	0	76	0.0	-1.0	-0.7	-1.3	H1.5	-0.1	P1.0	S0.1	0.9	0.4	-0.9	-0.4	S1.0	W0.3	S0.4	W0.4	B0.4	12.2
3.30	-0.8	-0.1	0.9	70	1.5	-0.4	6.1	0	0	78	1.1	0.3	-0.2	0.2	H2.8	0.4	P0.5	S1.1	2.5	0.6	-0.6	-0.1	S3.2	C0.3	S0.5	0.0	B0.5	17.9
3.18	-2.5	-2.2	0.6	73	0.0	-1.1	7.0	0	0	81	1.4	1.3	2.0	0.1	H3.2	2.3	P1.3	S1.4	3.4	1.0	0.3	0.5	S3.3	C0.8	L0.4	0.0	B0.7	20.0
3.32	-2.1	-2.6	-1.3	70	-1.7	-0.9	6.1	0	0	78	2.1	1.9	0.6	1.4	H1.9	1.1	P0.8	S1.5	3.2	1.5	0.5	1.1	S3.9	C1.1	S0.7	C1.7	B0.5	18.3
3.28	-1.2	-0.3	-0.1	68	0.2	-0.9	4.8	0	0	77	0.8	1.2	0.3	-1.0	H2.6	0.8	P1.4											

Herd Register or Generation Count 4-6 and BBR 100: Code A and F Bulls - PA and Yield Deviation April 2024

ST	Name of Bull	Registration			NAAB		No. Hnds	No. Daus	REL %	PTA Milk	PTA Fat	PTA Prot	Parent Average			Dau Yield Dev			
		Number	GT	BBR	JH1	Code							JPI	Milk	Fat	Prot	Milk	Fat	Prot
A	JX CDF JLS PILGRIM THRASHER {6}-ET	840003006436075	150K	100	F	7JE1758	216	124	6,026	99	1737	75	70	1162	25	33	1743	76	71
A	JX PRIMUS ENZO CHATHAM {4}-ET	840003200210433	150K	100	F	7JE1789	212	34	465	98	2151	80	54	1527	49	43	2249	83	56
A	JX AVI-LANCHE HOTTLINE RHODES {5}	840003148507743	58K	100	F	7JE1879	196	20	117	93	1120	81	66	971	69	53	1298	83	72
A	KASH-IN SUGAR DADDY-ET	840003149286929	63K	100	F	551JE1798	183	52	426	98	1291	101	71	614	61	43	1419	108	77
A	JX AVI-LANCHE KOBE HOOPTIE {4}-P-ET	840003148507540	58K	100	F	14JE1830	171	15	112	93	1014	86	61	1137	71	47	1124	91	65
A	JX DODAN LH TROOPER {4}	840003203116924	150K	100	F	29JE4204	169	38	629	98	1198	68	56	755	40	39	1259	71	59
F	ISDK VJ HOEMLUND GISLEV GIANT	DNK 000304608	50K	100	F	236JE5006	164	274	1,054	89	-449	76	28	-695	54	18			
A	ISDK VJ RAASTRUP HIHL GISLEV	DNK 000304171	6K	100	F	236JE226	155	725	3,056	99	-81	58	34	-739	42	13	-62	61	36
A	JX RIVER VALLEY CHIEF {6}-ET	USA 075341195	150K	100	F	777JE10034	154	299	6,612	99	2117	99	61	820	50	32	2118	99	61
A	BLACK LABEL SHOCKER STEARNS	840003210208438	58K	100	F	7JE1880	154	14	80	92	1232	46	48	554	31	29	1745	61	63
F	ISDK VJ TUDVAD SAMSON STENO	DNK 000304715	50K	100	F	236JE4715	152	317	1,511	88	375	76	41	-159	57	21	313	72	34
A	JX TWINRIDGE ALTASASSO {4}-ET	840003207538047	150K	100	F	11JE7161	150	16	106	92	822	70	49	892	75	49	525	64	40
A	PROGENESIS SPIRAL-ET	840003209774571	150K	100	F	777JE1248	148	26	209	96	1891	75	70	1254	52	44	2064	82	76
A	TOG BRONZE 36673-ET	840003149715762	55K	100	F	97JE200	147	18	217	96	977	51	27	640	45	30	969	53	26
A	JX AHLEM FRISCO PINE {6}-ET	USA 067823956	150K	100	F	7JE1699	146	237	4,950	99	486	40	42	136	12	31	509	40	43
A	JX FOREST GLEN MONUMENT SULLY {6}	USA 119889365	150K	100	F	97JE165	146	22	357	97	1236	35	32	1156	30	32	1208	34	30
A	PRIMUS CRAZE STARLORD-ET	840003141725644	150K	100	F	7JE1726	146	167	2,906	99	430	48	18	279	25	6	418	47	18
A	JX SUNSET CANYON GOT MAID {5}-ET	USA 119407594	150K	100	F	551JE1650	144	372	6,016	99	1574	70	64	851	37	35	1581	70	65
A	KASH-IN SUAVECITO-ET	840003149286905	63K	100	F	551JE1796	144	30	271	97	768	67	48	614	61	43	779	67	48
A	TOG DELTOID-ET	840003203347295	150K	100	F	777JE1262	144	13	112	93	114	61	33	-93	58	32	139	64	33
F	DNK VJ BYBMOSE SAMSON SORT	DNK 000304720	50K	100	F	236JE4720	144	323	2,126	89	-880	61	15	-537	46	11			
F	ISDK HOHOLT GATES GOOGLE	DNK 000304819	50K	100	F	236JE4819	144	333	1,651	89	-1031	21	4	-853	27	4			
A	JX PRIMUS FOURNETTE CARDIFF {4}-ET	840003200135525	150K	100	F	7JE1786	143	29	216	96	1033	12	32	969	30	30	984	12	32
F	DNK VJ ALSTRUP LUCK LUXI	DNK 000304717	50K	100	F	236JE4717	142	359	2,722	88	-322	58	29	-620	47	12			
A	JX PEAK PREMONITION {4}-ET	840003208643046	150K	100	F	1JE7214	139	6	41	89	975	69	38	623	51	27	657	64	32
A	PRIMUS COMANCHE KESTREL-P-ET	840003006436131	150K	100	F	7JE1630	138	32	134	95	2818	55	68	1883	21	41	3081	61	73
F	ISDK VJ GROENBERG LOBO LOBSTER	DNK 000304580	50K	100	F	236JE4580	138	319	1,235	90	-1278	46	10	-1283	36	0	-1237	52	16
A	JX SEXING BERRARA GO ON {4}-ET	840003146619661	63K	100	F	551JE1824	136	21	221	96	787	47	27	732	38	24	862	48	29
F	ISDK VJ HAUGSTEDGAARD CHOKOCHIEF	DNK 000304865	50K	100	F	236JE4865	136	271	1,139	88	-526	52	24	-312	47	21			
A	FOREST GLEN JIGGY JALAPENO-ET	USA 067650510	63K	100	F	551JE1829	134	9	90	93	916	52	48	1158	50	48	828	50	47
A	JX AHLEM CHROME COLGATE {6}	840003202631159	63K	100	F	14JE1876	134	50	492	98	1213	57	45	852	38	30	1272	60	47
A	TOG PRESQUE-P-ET	840003209969752	58K	100	F	97JE213	134	2	12	84	802	48	42	732	52	39	259	46	26
F	ISDK VJ GAMMELGAARD HAARE HABBIT	DNK 000304650	50K	100	F	236JE4650	126	180	468	88	-594	49	23	-501	38	15			
F	ISDK VJ AGERDAL GISLEV GARANT	DNK 000304576	50K	100	F	236JE5002	126	283	1,228	90	-413	45	17	-524	32	10			
F	ISDK VJ RAVNINGGAARD HUUS HAMLET	DNK 000304607	50K	100	F	236JE4607	126	579	3,337	91	-712	21	15	-738	40	16	-859	5	13
F	ISDK VJ JUULSGAARD GISLEV GATES	DNK 000304544	6K	100	F	236JE4544	126	477	2,590	90	-397	13	9	-421	37	14	-621	4	0
A	JX KASH-IN GOT JIGGY {6}-ET	840003138463636	150K	100	F	551JE1717	125	175	4,624	99	1168	75	55	955	38	35	1159	76	56
F	ISDK VJ KJOELB GISLEV GUTZ	DNK 000304577	50K	100	F	236JE5003	125	736	3,404	90	86	75	26	-318	46	19	225	75	31
A	PRIMUS CHROME CARBINE-ET	USA 173827033	58K	100	F	7JE1882	125	15	132	94	27	26	11	535	34	20	-174	20	5
A	TOG ORBICULARIS-ET	840003203347248	150K	100	F	97JE203	123	18	47	89	607	23	46	765	12	36	192	5	34
F	DNK OUSTRUP POWELL ALBERT	DNK 000304864	50K	100	F	236JE4864	122	20	37	83	-270	63	32	-551	46	17			
A	JX FARIA BROTHERS TOBASCO {4}-ET	840003144724629	150K	100	F	97JE189	122	8	86	92	388	51	31	337	48	29	728	60	40
A	TOG STACCATO-ET	840003131224908	150K	100	F	1JE7226	121	7	34	88	1014	49	47	852	50	46	1389	52	60
F	ISDK VJ SNEDDTDD KLOV KANTONA	DNK 000304771	50K	100	F	236JE4771	121	377	1,669	89	-448	23	17	-488	37	12	-153	55	32
A	JX PINE-TREE ENZO DAVID 1908 {4}-ET	USA 067771908	150K	100	F	551JE1757	120	38	303	97	1528	65	65	1659	55	59	1503	65	65
A	ISDK VJ ADELGAARD HOVE SAMSON	DNK 000304415	50K	100	F	236JE257	118	415	2,392	92	30	49	24	-374	57	18	447	60	31
A	JX SEXING BERRARA EFRON {4}-P-ET	840003143701521	63K	100	F	551JE1771	118	10	53	90	583	40	23	-93	27	6	756	46	31
A	ISDK VJ HAVDAL LAPPE DEE {6}	DNK 000304164	50K	100	F	236JE224	118	419	1,232	95	-1364	77	14	-1175	63	5	-1261	82	19
A	DUPAT DILLAN RAIDER-P-ET	840003127607534	29K	100	F	147JE6226	118	9	90	94	461	10	13	384	22	14	500	13	14
A	KASH-IN SLICK-ET	840003149286926	63K	100	F	551JE1807	117	2	16	86	803	59	44	614	61	43	722	76	39
A	PROMETEDOR LOOT-ET	USA 067119938	150K	100	F	777JE1138	116	98	1,701	99	1017	88	63	925	62	49	1030	89	64
A	KASH-IN MR SMITH-ET	840003149286928	63K	100	F	551JE1797	116	1	8	83	166	68	47	614	61	43	63		
F	ISDK VJ HOEHOLT JERN JAMES	DNK 000304302	50K	100	F	236JE248	116	561	2,562	93	-724	52	19	-666	36	10	-622	57	25
F	ISDK VJ BOWMAN LASKY LASTER-ET	DNK 000304827	6K	100	F	236JE4827	115	357	1,878	88	-988	22	-1	-720	31	8			
A	JX VIERRA ELVIS {6}-ET	840003200644037	150K	100	F	200JE1210	112	14	108	94	575	69	43	460	45	29	565	70	43
F	ISDK VJ OSTERGAARD HJERN HOVE	DNK 000303987	50K	100	F	236JE207	112	227	578	88	-720	76	16	-1073	42	-2			
A	JX JER-Z-BOYZ SSI GOALS {5}-P-ET	USA 173862773	58K	100	F	7JE1899	112	25	307	97	552	9	15	648	29	30	458	4	12
F	ISDK VJ SKILVAD DAU DANDI	DNK 000304614	50K	100	F	236JE5001	111	631	3,324	90	-704	61	11	-1171	30	-8			
A	AHLEM KUSAFIRI	840003202631080	150K	100	F	777JE1244	110	40	642	98	1313	39	52	826	30	39	1391	40	54
A	AHLEM CRAZE CHESTNUT 24050-ET	840003144728245	45K	100	F	100JE7411	110	8	39	90	552	46	32	75	28	14	919	56	40
A	ROWLEYS MUDBUG {6}-ET	840003201928447	150K	100	F	777JE948	109	8	114	93	1111	50	41	1398	61	49	962	46	38
F	ISDK VJ AARRE LAPPE LARI	DNK 000304158	50K	100	F	236JE222	109	533	1,682	90	-394	30	12	-763	45	7			
F	ISDK VJ BLANKE JASON JANKO	DNK 000303787	50K	100	C	236JE252	109	587	2,268	90	-854	30	2	-1158	19	-9			
F	ISDK VJ RAVNINGGAARD SVITZER SVICK	DNK 000304721	50K	100	F	236JE4721	108	373	2,669	89	-1156	46	3	-699	51	10	-752	70	12
A	TOG PITTSFIELD 38801-P-ET	840003209969743	63K	100	F	551JE1884	106	2	16	84	292	58	35	197	58	30	-76	18	33
F	ISDK VJ JUULSGAARD WILLEM WILDER	DNK 000304654	50K	100	F	236JE4654	105	258	968	88	-979	42	8	-758	43	8			
A	JX TAYLOR BROTHERS GM MACCO {4}-ET	840003132356546	150K	100	F	551JE1752	104	7	87	92	915	62	44	1155	56	44	786	52	39
F	ISDK VJ HORN	DNK 000303496	50K	100	F	236JE177	104	63	86	86	-815	56	12	-423	56	17			
F	ISDK VJ UDBY LARI LASKY	DNK 000304566	50K	100	F	236JE4566	103	379	1,545	89	466	31	20	-28	44	17			
A	BAR MB CRAZE CASTRO	84000315158469																	

Herd Register or Generation Count 4-6 and BBR 100: Code A and F Bulls - PA and Yield Deviation April 2024

ST	Name of Bull	Registration			NAAB		No. Hnds	No. Daus	REL %	PTA Milk	PTA Fat	PTA Prot	Parent Average			Dau Yield Dev			
		Number	GT	BBR	JH1	Code							JPI	Milk	Fat	Prot	Milk	Fat	Prot
A	RIVER VALLEY PFENNIG PERFECT FIT	840003009997718	50K	100	F	147JE6213	98	9	132	96	589	52	29	87	17	7	696	57	32
A	JX FARIA BROTHERS HAYWARD (4)-ET	840003140371525	150K	100	F	97JE174	98	38	940	99	342	40	20	826	35	15	336	40	20
F	ISDK VJ RAVNINGGAARD HAZARD	DNK 000303970	50K	100	F	236JE254	97	377	1,267	89	-578	57	12						
F	ISDK VJ BOMAN LASKY LANDO-ET	DNK 000304828	6K	100	F	236JE4828	97	305	1,260	88	-715	27	2	-720	31	8			
A	KASH-IN SUPERIOR-ET	840003149286915	63K	100	F	551JE1806	96	2	12	84	997	59	48	614	61	43	1999	119	73
A	JX FARIA BROTHERS THANOS (4)-ET	840003149595911	150K	100	F	97JE194	96	50	491	97	1335	63	44	1474	53	41	1319	63	43
A	SEXING BUBBA LUEE (6)-ET	840003143701928	63K	100	F	551JE1803	96	2	10	82	163	21	32	19	12	18	-67	12	27
F	ISDK VJ GYVELBORG HIHL GYVEL	DNK 000304163	50K	100	F	236JE223	96	372	981	89	-359	18	12	-808	29	7			
F	ISDK VJ LUKOWA	DNK 000303732	50K	100	F	236JE160	96	214	467	87	-934	53	5	-1054	40	0	-1099	39	-7
A	JX SEXING HATARI PRATO (4)-ET	840003007971576	150K	100	F	551JE1719	95	8	82	92	1296	42	56	1270	17	43	1428	51	66
A	ISDK VJ BALSLEV LOBO CHOKO	DNK 000304568	6K	100	F	236JE4568	95	528	2,325	95	-342	51	27	-734	34	3	-395	53	29
A	JX SEXING HATARI BYRON (4)-ET	840003132353660	150K	100	F	551JE1731	94	16	129	94	671	31	30	757	21	25	637	38	31
A	AVI-LANCHE MALCOM (4)-P	840003131651479	150K	100	F	97JE166	94	19	130	96	581	29	30	480	18	20	617	30	32
F	ISGB GRAHAMS GOLDTOP-ET	GBR 178402906	63K	100	F	522JE1727	93	50	412	85	125	53	26	-163	26	7			
A	PEAK RAZOR SHARP-ET	840003206963192	150K	100	F	1JE7141	92	21	293	97	466	49	32	857	43	43	468	43	30
F	ISDK VJ ADELGAARD HIHL HIWE	DNK 000304155	50K	100	F	236JE220	92	428	1,625	90	-863	56	15	-1185	42	8			
A	YOSEMITE KW MASTERS DEGREE-ET	840003131274413	45K	100	F	100JE7398	91	13	65	92	187	32	19	-78	19	12	230	39	23
F	ISDK VJ MOSEGAARD HILARIO HAARE	DNK 000304229	50K	100	F	236JE229	90	189	364	88	-36	41	26	-451	26	9			
F	ISDK VJ KLOVBORG HJORT KLOV (6)	DNK 000304276	50K	100	F	236JE243	90	253	930	88	-78	35	18	-323	45	13			
A	SEXING CHROME ZODI-ET	840003146619676	63K	100	F	551JE1820	88	4	36	89	130	27	13	676	28	22	-199	1	-3
F	ISDK VJ JUULSGAARD KLOV KLIBER	DNK 000304667	50K	100	F	236JE4667	87	197	761	88	48	32	23	-213	35	15			
A	KASH-IN CRAZE SPIKE-ET	840003201336384	63K	100	F	551JE1776	86	6	15	85	-331	42	10	58	26	10	-766	17	-10
A	JX SEXING GM RHUSS (6)-ET	840003146625424	63K	100	F	551JE1781	86	90	1,218	99	151	28	3	762	48	31	89	27	1
F	ISDK VJ ALSTRUP HICKEY HAMA	DNK 000303968	50K	100	F	236JE178	86	215	514	88	-802	26	2	-616	30	9			
F	ISDK VJ HAUGSTEDGAARD HJERN HOJ (6)	DNK 000303972	50K	100	F	236JE165	85	508	1,936	89	-449	29	15	-557	29	6			
F	ISDK DNK VJ JERN	DNK 000303457	50K	100	F	236JE176	84	131	239	89	-434	43	18	-1124	20	-6			
F	ISDK VJ HIHL	DNK 000303812	50K	100	F	236JE162	84	931	3,512	91	-786	23	14	-474	41	17	-687	35	16
F	ISDK VJ OESTERMARIE HAARE HAYS	DNK 000304613	50K	100	F	236JE4613	84	424	1,196	89	-564	30	4	-913	36	7	-976	23	-5
A	TOG MAGNESIUM W961 8664-ET	840003200059621	150K	100	F	97JE201	83	16	237	96	975	22	37	907	20	35	1040	22	39
A	AVI-LANCHE KIAWA DIMITRI-P-ET	840003148506979	58K	100	C	7JE1814	83	72	1,071	99	-198	55	22	382	35	30	-216	55	23
F	ISDK VJ GAMMELGAARD PEREZ PELE	DNK 000304550	50K	100	F	236JE4550	83	313	1,175	89	-311	68	22	-388	45	16			
F	ISDK VJ KROGAARD QUINTANA QUIT	DNK 000304653	50K	100	F	236JE4653	83	291	660	88	-1430	24	-8	-1105	30	0			
F	ISDK VJ HJORTVANGS HOLMER HJORT	DNK 000303828	50K	100	F	236JE166	82	353	1,189	91	45	59	27	-348	36	11	289	93	42
A	FOREST GLEN CRAZE TRIPP-ET	USA 067650436	150K	100	F	29JE4213	81	45	206	89	523	67	28	281	34	17	1172	90	41
A	JX FARIA BROTHERS TYWIN (4)-ET	840003011610094	8K	100	F	535JE61	81	4	72	93	620	25	24	512	33	21	568	20	20
A	TOG FEDERER 37562-P-ET	840003203346870	150K	100	F	97JE202	81	29	198	96	-73	45	21	180	29	22	-112	46	20
A	JX DUPAT JLS STRMCLD DORSAI (5)-ET	840003141725606	45K	100	F	147JE6229	80	15	67	93	1352	34	38	1510	30	39	1306	29	37
A	JX FARIA BROTHERS WILFORK (4)-ET	840003140371429	150K	100	F	551JE1704	80	20	255	97	828	10	29	870	18	21	807	11	30
A	AHLEM CRAZE JALAPENO 24052-ET	840003144728247	45K	100	F	100JE7412	80	6	43	90	857	21	24	131	25	12	1018	19	24
A	JX SEXING WORLD CUP PHOENIX (4)-ET	840003146616931	150K	100	F	551JE1749	80	7	51	91	-80	21	24	280	12	23	-280	18	25
F	ISDK VJ GUNDESTROP LESTEN LAST	DNK 000304651	50K	100	F	236JE4651	80	243	772	88	-1302	35	-8						
A	JX SEXING ANTON (4)-ET	840003203845433	63K	100	F	551JE1761	79	4	10	83	343	52	28	434	43	27	-32	35	10
A	JX JER-Z-BOYZ KELVIN (4)-P-ET	USA 173269589	150K	100	F	515JE1	78	7	10	83	659	20	25	754	19	26	1236	46	48
A	JX SEXING PRI DALOA (4)	840003132356568	150K	100	F	551JE1753	77	6	28	89	651	26	26	187	17	17	486	21	22
A	OAK LANE COMANCHE COHORT-ET	USA 067742177	150K	100	F	97JE169	77	255	1,554	99	355	18	20	573	23	17	344	18	21
A	ISDK DJ ZUMA	DNK 000302730	50K	100	F	236JE146	77	2,223	21,774	99	-1021	1	-14	-1203	10	-19	-1032	1	-15
A	ISDK VJ KROGAARD RODME QUINTANA	DNK 000304301	50K	100	F	236JE247	76	1,224	6,211	95	-833	43	8	-494	32	9	-751	49	15
A	JX SUNSET CANYON MAID MAN (6)-ET	USA 173138056	14K	100	F	100JE7404	75	7	78	92	860	55	37	987	64	40	566	38	27
A	HILMAR CALYPSO CHEWBACCA (5)	USA 119552708	29K	100	F	100JE7374	75	17	94	94	1142	14	24	879	12	18	1265	21	29
A	JX SEXING GALLANTRY (4)-ET	840003203845448	63K	100	F	551JE1762	73	76	2,060	99	2003	83	68	1442	52	54	2027	84	69
F	ISDK VJ DONGSGAARDEN HALEY	DNK 000304129	50K	100	F	236JE213	72	780	3,615	91	-654	35	9	-474	40	6	-780	60	11
A	SUNSET CANYON MIRROR-ET	USA 118808990	13K	100	F	203JE1638	72	75	1,243	99	-575	23	7	-246	25	6	-541	24	7
A	JX FARIA BROTHERS LEWANDOWSKI (4)-ET	840003140305997	150K	100	F	551JE1712	71	9	44	90	538	41	25	410	47	24	395	41	23
A	RIVER VALLEY CECE CHROME-ET	840003012423929	63K	100	F	7JE5004	71	2,433	25,872	99	534	30	17	-174	13	-1	522	29	17
A	JX FARIA BROTHERS MAHREZ (5)-ET	840003144724308	150K	100	F	551JE1737	70	8	36	91	746	20	32	125	29	20	843	20	32
F	ISDK VJ RUNDKAERGAARD HALEY HAWK	DNK 000304551	6K	100	F	236JE4551	69	389	1,554	88	-290	35	23	-570	36	8			
F	ISDK VJ DONGSGAARDEN HUPI HUCK	DNK 000304157	50K	100	F	236JE221	69	80	131	87	-668	25	13	-1005	16	-2			
F	ISDK VJ OUTRUP KLOV KLINK	DNK 000304666	50K	100	F	236JE4666	69	18	34	84	-284	7	7	-591	22	4			
A	AHLEM AXIS DAGGAR 22486	USA 073409447	150K	100	F	203JE1620	68	63	850	99	-46	13	15	454	0	15	-71	12	14
A	JX AVON ROAD HIXTON (4)-ET	840003141545595	150K	100	F	97JE193	67	2	51	89	834	12	27	639	0	20	748	10	28
A	HILMAR TOPGUN (6)-ET	USA 119875908	150K	100	F	147JE6228	67	10	77	93	174	22	25	712	19	28	28	22	23
A	ISDK VJ LINK	DNK 000303327	50K	100	F	236JE155	67	1,688	9,012	96	-565	14	-3	-1324	0	-25	-550	9	-7
A	JX PINE-TREE DISCO CHAPEL HILLBILLY (4)-ET	USA 067771846	150K	100	F	551JE1746	66	4	27	88	892	24	34	363	18	14	1606	44	53
A	JX GOLDEN HILL LUCKY BOB (4)	USA 173368215	150K	100	F	97JE185	66	3	27	87	186	26	20	-30	17	14	227	20	19
F	ISDK VJ HOEHOLT PICK PEREZ	DNK 000304130	50K	100	F	236JE212	66	547	1,881	90	-1113	32	11	-1139	31	2			
A	DUPAT DILBERT-P-ET	840003127607529	45K	100	F	97JE195	64	50	180	93	-49	-5	0	384	22	14	-571	-27	-12
A	AHLEM BANCROFT CHICAGO 23929	USA 067823929	45K	100	F	100JE7403	63	34	105	94	1061	17	31	491	18	23	1095	18	30
A	JX JER-Z-BOYZ WINWOOD (5)-ET	USA 173272909	150K	100	F	551JE1751	63	11	145	94	-43	36	23	-114	30	17	-2	41	22
F	ISDK VJ HOEHOLT GALVANIZE GAZZ	DNK 000304165	50K	100	F	236JE225	62	62	123	88	154	42	23	-182	30	13			
A	ISDK VJ HOEHOLT HILDE HUZAR	DNK 000303788	50K	100	F	236JE253	61	952	4,772	94	-1500	15	-15	-1261	17	-12	-1221	27	-11
F	ISDK VJ RONHOLM HICKEY HIAN (6)	DNK 000303933	50K	10															

Herd Register or Generation Count 4-6 and BBR 100: Code A and F Bulls - PA and Yield Deviation April 2024

ST	Name of Bull	Registration			NAAB		No. Hrs	No. Daus	REL %	PTA Milk	PTA Fat	PTA Prot	Parent Average			Dau Yield Dev			
		Number	GT	BBR	JH1	Code							JPI	Milk	Fat	Prot	Milk	Fat	Prot
A	ISDK VJ HAGENBJERGGAARD HITMAN {5}	DNK 000304254	50K	100	C	236JE231	49	1,145	5,963	96	-1784	-14	-11	-1050	17	0	-1734	-19	-12
A	SEXING LEMONHEAD DOYLE-ET	840003132348057	150K	100	F	551JE1698	48	45	102	91	223	-11	5	78	2	6	380	-2	13
A	AHLEM WHISTLER-ET	USA 067823718	150K	100	F	777JE1140	46	246	1,745	99	802	32	25	528	14	14	840	34	27
A	JX SR STERLING MATTER {6}-PP	USA 173156928	150K	100	F	97JE181	46	7	24	87	526	29	24	484	32	25	639	37	28
A	SUNSET CANYON BERLIN-ET	USA 173345263	150K	100	F	100JE7414	46	3	22	87	-785	39	10	-814	38	10	-782	36	14
A	JX SEXING HATARI MEDFORD {4}-ET	840003132356315	150K	100	F	551JE1747	45	5	15	87	844	12	36	966	16	31	976	8	32
A	PINE-TREE SLUGGER BEN-P-ET	USA 067671679	150K	100	F	97JE186	44	17	107	93	135	42	22	-110	50	26	321	44	25
A	SUNSET CANYON BAILANDO-ET	USA 173227815	45K	100	F	100JE7416	44	7	31	89	-464	22	4	-359	21	12	-547	11	-4
A	SUNSET CANYON BREXIT	USA 173435265	45K	100	F	100JE7418	44	9	48	90	-998	5	-8	-670	8	2	-1121	2	-10
F	ISNZ LITTLE RIVER NUCLEUS S3J	NZL 000317513	41K	100	F	97JE17513	41	174	924	64	-1070	13	-7						
A	SUNSET CANYON MAID-RITE-ET	USA 119714531	29K	100	F	100JE7382	39	33	130	95	-568	38	11	-91	26	16	-552	37	10
F	SUNNYDAWN OLYMPIAN	GBR 000055862	8K	100	C	224JE2370	38	65	174	84	-867	-1	-10						
F	DEU RC SOL-PP	DEU 539873046	6K	100	F	624JE8001	37	62	80	86	112	13	15	-111	9	5			
A	SUNSET CANYON DENMARK-P-ET	USA 119872521	29K	100	F	100JE7391	37	53	271	97	-485	31	7	6	25	10	-434	29	8
A	JX SEXING DAYBREAK CHICO {6}-ET	840003132349950	150K	100	F	551JE1668	31	14	45	91	484	5	27	604	16	30	339	1	23
A	AHLEM KWYNN CHINOOK 23485	USA 067823485	150K	100	F	551JE1700	26	33	99	93	-641	-8	-10	-210	10	6	-887	-21	-21
A	HILMAR PAUL RANCHO {5}	USA 118378707	8K	100	F	147JE6220	25	8	61	92	46	35	21	321	11	16	117	35	25
A	COVINGTON MAID OF MAGIC-P	840003202129242	45K	100	F	54JE886	25	9	29	86	-131	12	1	-53	15	3	-263	12	-1
A	JX CO-OP JD CAPALDI {5}-PP-ET	840003149120886	150K	100	F	1JE1740	24	11	257	96	306	25	19	189	32	21	328	27	19
F	ISDK VJ JANUS	DNK 000303458	50K	100	C	236JE168	24	86	180	88	-1374	1	-18	-1090	15	-8			
A	JX FARIA BROTHERS PINSON {5}-ET	840003132351602	29K	100	F	551JE1690	23	11	143	96	-50	12	11	677	26	29	-34	15	13
A	JX FARIA BROTHERS DYBALA {4}-ET	840003140305952	150K	100	F	551JE1709	22	5	17	86	603	36	20	567	33	21	468	48	17
F	DEU ROSE CALLENBERG CRYSTAL-P-ET	DEU 539873090	6K	100	F	202JE607	19	50	71	86	-76	-1	-2	129	10	3			
A	JX TLJ NXLEVEL BUSTER {5}	USA 067300610	29K	100	F	100JE7399	17	11	97	93	486	17	16	748	25	29	236	0	6
F	ISDK VJ SOLBAKKEN HALEY HIRTS	DNK 000304552	50K	100	F	236JE4552	14	372	2,004	89	-1642	14	-2	-844	29	7	-1566	1	-1
A	HILMAR PAUL BRONCO {5}-ET	USA 118381604	80K	100	F	147JE6219	12	7	90	94	257	27	22	321	11	16	126	24	19
F	ISDK VJ RODME NYGAARD RODME	DNK 000303952	50K	100	F	236JE169	12	963	3,978	91	-987	27	0	-882	32	-5			
A	CRF LEGAL PROMISE	USA 117722352	50K	100	F	203JE1347	12	238	3,627	99	-844	-14	-11	-799	-15	-12	-849	-14	-11
A	SUNSET CANYON SPARKY MEGLADON	USA 119018886	13K	100	F	97JE142	11	14	126	96	258	17	15	136	7	14	320	19	17
A	HILMAR SPARKY ATLAS {5}-ET	USA 119268647	29K	100	F	100JE7367	11	6	33	90	65	12	9	-8	7	9	585	24	17
A	JX OAK LANE WHODAT {4}-P-ET	USA 067742198	150K	100	C	97JE178	8	90	640	98	-520	-11	-7	227	20	20	-602	-14	-9
A	ISDK Q IMPULS	DNK 000301592	HD	100	F	236JE3	6	3,390	32,861	99	-533	10	4	-895	11	-11	-590	9	3
A	JX WILSONVIEW MIZ STORMY {4}-ET	USA 118313241	8K	100	C	97JE113	-1	203	1,741	99	-540	-12	-1	264	6	7	-555	-13	-1
F	GLANMOR BELMONT WELSH WIZARD	GBR 000055719	8K	100	F	224JE2293	-2	109	284	84	-717	-13	-20						
A	ISAU LIGHTNING RIDGE FERDINAND	AUS 000778373	63K	100	F	551JE1825	-3	32	95	92	-397	2	-6	-696	-6	-13	-333	-1	-4
A	SUNSET CANYON DAUPHIN-ET	USA 119244292	13K	100	F	147JE6225	-7	3	51	93	-66	55	17	460	51	24	-110	55	15
F	ALL LYNNS VERNON MACARTHUR-ET	USA 118612153	80K	100	F	202JE601	-7	28	38	86	-479	12	-6	45	9	8			
A	RIVER VALLEY VICTORIOUS-ET	840003126479524	150K	100	F	75JE032	-8	770	3,005	99	-736	-4	-5	-470	-15	-11	-748	-3	-5
F	LAMARIA WILBERT-ET	CAN 109960092	150K	100	F	551JE1693	-8	103	298	90	-33	-14	-7	-235	8	-1	35	-5	-6
F	ISDE URSTROMTAL NAPOLEON-PP-ET	DEU 272415982	13K	100	F	525JE11	-14	97	241	89	-154	-12	-9	-534	4	-4			
A	ST-LO PRESTO-ET	CAN 110150638	150K	100	F	97JE187	-14	51	205	95	-1083	-27	-38	-915	-13	-30	-1203	-41	-43
F	GUIMO JAMIE-ET	CAN 110194407	150K	100	F	777JE1135	-15	407	1,155	91	-864	-1	-9	-607	5	-4	-731	-3	-8
A	SUNSET CANYON MEGATRON-ET	USA 117763696	50K	100	C	147JE6209	-17	130	1,982	99	24	57	14	-538	26	-3	4	57	14
A	ISAU CAIRNBRAE BONTINO	AUS 000691603	GT			187JE5308	-18	228	1,051	96	-522	1	1	-311	-2	-4	-580	-2	2
F	RIBBLESDALE BEAUMONT	GBR 000055792	63K	100	F	224JE2336	-19	139	652	88	-1564	9	-20						
A	ISAU BUSHLEA PN VIRAL-ET	AUS 000705410	150K	100	F	200JE8187	-20	53	121	95	-934	5	-11	-1336	-14	-17	-935	6	-10
F	ST-LO BARCELONA POLLEN	CAN 110150613	150K	100	C	551JE1720	-28	68	159	89	-257	-19	-10	-332	0	-3			
F	POTTERS WALLS STARBUCK	GBR 000055607	8K	100	F	224JE2275	-32	152	322	86	-1590	0	-33						
A	ENNIKILLER ENGINEER 401	CAN 012038719	150K	100	F	224JE2479	-36	201	563	95	-1387	-17	-36	-1407	-33	-37	-1599	-27	-41
F	CLOONEY CONQUERER-ET	GBR 000055781	8K	100	F	224JE2329	-42	61	169	84	-1031	-9	-20	-939	-3	-13			
A	HILMAR MERCHANT MANUEL	USA 117574666	50K	100	F	147JE6210	-46	6	50	91	-671	-2	-25	-558	10	-12	-729	-4	-29
A	MR MILKSOURCE DAZZLER MATADOR-ET	840003130262082	63K	100	F	551JE1790	-49	24	52	89	-1322	-56	-42	-1178	-35	-33	-2000	-87	-65
F	SAXOWN KAISER CHIEF	GBR 000055717	8K	100	F	224JE2316	-51	102	293	84	-627	-34	-19						
A	ROYALTY RIDGE MB FULL THROTTLE	USA 118534918	80K	100	F	147JE6221	-53	15	37	91	-1580	-50	-44	-1257	-38	-26	-1766	-58	-48
F	ISNZ GLEN LEITH QUIGLEY SJ2 {6}-ET	NZL 000317517	41K	100	F	97JE17517	-57	201	1,132	78	-1600	-17	-25						
A	SUNSET CANYON ACHILLES-ET	USA 173125047	45K	100	C	100JE7405	-69	11	16	86	-1234	-33	-27	-1527	-49	-42	-749	-21	-16
F	FOURCROSSES ONTIME STAG	GBR 000055596	8K	100	F	224JE2284	-81	102	268	85	-1216	-44	-33						
A	AVONLEA JOEL CHOCOLATIER-ET	CAN 012619755	100K	100	F	733JE3	-114	6	15	84	-1537	-62	-51	-1261	-39	-33	-2101	-92	-66
A	MR MADDIES COLTON MACHINE	840003209884647	9K	100	F	100JE7421	-142	4	18	84	-2217	-44	-54	-1796	-45	-51	-2939	-55	-70
A	TOWER VUE PRIME TEQUILA-ET	USA 114816452	HD	100	F	76JE156	-202	1,880	6,550	99	-2108	-55	-56				-2113	-54	-56
A	MR KATHIES KID ROCK	840003128791587	63K	100	F	551JE1772	-225	101	198	95	-2297	-103	-86	-1786	-72	-63	-2584	-116	-96

Genomic Tested (G) Bulls Marketed in the USA - PA and Yield Deviation

G	JX PEAK ALTAFAVA {6}-ET	840003251555974	100K	100	F	11JE7595	240			77	1078	94	58	1312	80	53			
G	JX CAL-MART OUTLIER {5}-ET	USA 067665204	100K	100	F	29JE4438	216			78	929	83	62	995	78	56			
G	JX S-S-I VICTORY CORSAIR STROUD {6}-ET	840003252418550	100K	100	F	614JE2151	213			75	1084	82	53	1293	64	53			
G	JX MM GOLDEN {5}-ET	840003263580859	100K	100	F	200JE1498	212			75	1048	59	49	915	62	46			
G	JX PEAK COMBO {5}-ET	840003266190282	100K	100	F	1JE7627	206			76	1463	98	65	1341	84	54			
G	VICTORY NICKLAUS SCHEFFLER-ET	840003259011936	100K	100	F	614JE2239	205			74	872	89	58	993	79	55			
G	JX CAL-MART DINO {6}-ET	USA 067975200	100K	100	F	29JE4444	204			73	913	80	57	938	70	50			
G	JX S-S-I COBLESKILL BEST GRANDSLAM {6}-ET	840003248211492	100K	100	F	507JE2236	203			75	1022	80	48	1166	59	52			
G	JX ABS AVJ MACHO {6}-ET	840003250244909	55K	100	F	29JE4433	201			74	1386	75	56	1185	66	50			
G	JX ABS GA REFUGEE {6}-ET	840003259841337	100K	100	F	29JE4462	201			73	1275	82	55	1156	70	52			
G	JX PRIMUS THRASHER CALLAN {5}-ET	840003213193851	100K	100	F	7JE1956	201			79	1305	39	46	1258	56	51			
G	JX PEAK ARMO {6}-ET	8400																	

Herd Register or Generation Count 4-6 and BBR 100: Code A and F Bulls - PA and Yield Deviation April 2024

ST	Name of Bull	Registration			NAAB		No. Hrds	No. Daus	REL %	PTA Milk	PTA Fat	PTA Prot	Parent Average			Dau Yield Dev		
		Number	GT	BBR	JH1	Code							JPI	Milk	Fat	Prot	Milk	Fat
G	JX CAL-MART DELL (6)-ET	USA 067975159	55K	100	F	29JE4421	197		73	1547	81	68	1106	67	50			
G	JX PEAK ALTAFOREFRONT (5)-ET	840003250025871	100K	100	F	11JE7491	197		73	1607	66	64	1314	68	56			
G	JX ABS GA QUIZ (4)-ET	840003252460136	100K	100	F	29JE4454	197		75	1147	85	57	1098	74	53			
G	JX DUPAT CORSAIR INXS (6)-ET	840003242639186	100K	100	F	614JE2222	197		75	962	75	54	990	68	49			
G	JX CAL-MART FLEEK (6)-ET	USA 067665231	100K	100	F	29JE4460	196		74	711	58	40	1150	59	45			
G	JX PEAK ALTADRAYCE (6)-ET	840003252778498	100K	100	F	11JE7526	195		77	2174	82	63	1653	80	53			
G	JX LEGACY AQUARIUS (5)-ET	840003268525791	100K	100	F	200JE1503	195		74	1245	69	53	1380	68	53			
G	CAL-MART JOYSTICK-ET	USA 067484963	150K	100	F	29JE4356	194		77	1072	87	58	739	77	48			
G	JX PROGENESIS COOL (6)-ET	840003254283371	100K	100	F	200JE1485	193		75	1354	73	60	1347	67	55			
G	S-S-I VICTORY GEPETTO WARREN (6)-ET	840003241109421	100K	100	F	507JE2157	193		74	1252	58	57	1285	61	56			
G	JX PRIMUS THRASHER CRISPIN (5)-ET	840003213193850	100K	100	F	14JE1921	192		79	1061	59	49	1258	56	51			
G	JX VALSIGNA STONEY DYNASTAR (4)-ET	840003247390868	100K	100	F	614JE2169	192		77	643	76	42	632	72	38			
G	JX LEGACY TRITON (5)-ET	840003268525811	100K	100	F	200JE1517	191		74	1059	65	53	1380	68	53			
G	JX CAL-MART DEALER (6)-ET	USA 067975168	55K	100	F	29JE4422	191		73	799	77	51	921	75	54			
G	JX ABS AVJ TOMLIN (6)-ET	840003250244977	55K	100	F	29JE4435	191		73	994	59	50	1230	63	54			
G	FB WORLD CLASSIC-ET	840003211288931	63K	100	F	551JE1955	189		77	1747	94	75	1492	84	68			
G	TOG ALTALUKEN-P-ET	840003253611228	100K	100	F	11JE7572	189		77	1447	36	57	1045	49	50			
G	JX PROGENESIS DIXI (6)-ET	840003254283381	100K	100	F	200JE1486	189		77	1424	80	54	1600	77	56			
G	CAL-MART JAMMER-ET	USA 067504833	150K	100	F	29JE4305	189		78	979	74	49	672	65	42			
G	DUPAT BLIZZARD ODESZA-ET	840003242639203	100K	100	F	507JE2227	188		75	1573	69	54	1343	63	49			
G	VALSIGNA THRASHER VOLANT-ET	840003126987953	100K	100	C	14JE2002	188		78	1192	63	54	1316	63	53			
G	KASH-IN MATEO-ET	840003221920398	100K	100	F	507JE2229	188		75	966	57	50	942	54	44			
G	JX VICTORY NICKLAUS CHANCES (6)-ET	840003259012209	100K	100	F	614JE2182	188		75	1061	73	49	1046	72	47			
G	JX CAL-MART WORSHIP (5)-ET	USA 067504838	150K	100	F	29JE4323	188		79	482	66	43	808	76	50			
G	JX BOS RIPP DA CANADIAN (6)-ET	840003267388226	100K	100	F	97JE253	187		74	1688	75	62	1469	66	55			
G	ABS AVJ JUICED-ET	840003250245084	55K	100	F	29JE4436	187		73	778	82	61	652	71	45			
G	RIVER VALLEY THRASHER MIDWAY-ET	USA 067801435	100K	100	F	7JE5078	187		79	959	73	52	1116	57	50			
G	JX PRIMUS GRADUATE COLLEGE (6)-ET	840003236267024	100K	100	F	507JE2221	187		75	1439	47	51	1006	52	44			
G	CAL-MART WINSOME-ET	USA 067665251	100K	100	F	29JE4477	187		74	1328	55	51	948	61	44			
G	JX CAL-MART DUDE (6)-ET	USA 067975083	100K	100	F	29JE4407	187		74	885	72	47	827	76	50			
G	JX ABS AVJ JUJU (6)-ET	840003250244917	55K	100	F	29JE4434	187		73	429	73	43	871	84	54			
G	CAL-MART JULIO-ET	USA 067975021	100K	100	F	29JE4378	187		76	76	81	33	208	82	34			
G	JX PEAK ALTAFLINSTONE (5)-ET	840003243355768	100K	100	F	11JE7496	186		73	1003	65	47	1314	68	56			
G	PROGENESIS MICHIGAN-ET	840003209774762	100K	100	F	777JE1404	185		76	1046	96	56	1329	83	64			
G	FOUR J MONSTER (6)-P-ET	840003209703049	100K	100	F	7JE2000	185		78	1028	83	56	1254	79	60			
G	JX PRIMUS WATKINS CABAL (5)-ET	840003203110539	100K	100	F	614JE2107	185		77	804	38	31	958	35	37			
G	JX METCALF RIPP (5)-ET	840003236343074	100K	100	F	97JE219	184		79	1936	74	64	1928	61	57			
G	JX VIERRA VOODOO CHILD (5)-ET	840003239528915	100K	100	F	200JE1455	184		74	1193	78	53	1378	59	56			
G	JX ABS AVJ STRICKER (6)-ET	840003250244874	55K	100	F	29JE4432	184		73	1222	47	52	1230	63	54			
G	JX VIERRA MADMAX (4)-ET	840003224438341	100K	100	F	777JE1414	184		78	667	67	41	746	65	41			
G	JX TAYLOR BROTHERS LL BEAN (5)-ET	840003217135107	150K	100	F	29JE4315	183		77	927	81	53	1065	65	49			
G	JX CAL-MART DITTO (6)-ET	USA 067975144	100K	100	F	29JE4418	183		74	607	80	51	827	76	50			
G	JX CAL-MART WARD (6)-ET	USA 067975068	100K	100	F	29JE4389	183		76	460	79	44	798	73	47			
G	JX MM PRETENDERS GROHL (6)-ET	840003263580920	100K	100	F	97JE251	183		75	583	85	42	851	83	47			
G	JX PRIMUS GEPETTO CLOONEY (6)-ET	840003258615419	100K	100	F	614JE2194	182		74	1526	85	62	989	64	51			
G	JX ABS ID PAUL (6)-ET	840003259841488	100K	100	F	29JE4515	182		75	1081	81	61	1177	64	49			
G	JX BOS RIPP LUKE (6)-ET	840003267388083	100K	100	F	97JE254	182		74	1115	85	53	1258	68	50			
G	JX PEAK ALTAHEATH (6)-ET	840003266190249	100K	100	F	11JE7619	182		76	1096	91	51	1379	90	54			
G	VICTORY BLIZZARD BIRKDALE (5)-ET	840003257224740	100K	100	F	507JE2207	182		75	1090	70	45	1152	64	44			
G	JX CAL-MART JINX (5)-ET	USA 067484926	150K	100	F	29JE4350	182		78	980	57	43	877	67	47			
G	JX RIVER VALLEY MAC TAILOR (6)-ET	840003250476712	100K	100	F	777JE10086	181		76	2004	79	68	2170	71	66			
G	JX PEAK OTTAVIO (5)-ET	840003248055892	100K	100	F	1JE7465	181		74	1321	88	62	1340	76	59			
G	JX PEAK ALTASLUSHY (6)-ET	840003266190242	100K	100	F	11JE7578	181		77	1919	94	56	1757	91	58			
G	JX PEAK ALTAHORATIO (5)-ET	840003247843494	100K	100	C	11JE7453	181		73	1451	61	55	1225	67	52			
G	JX PEAK DISCO (6)-P-ET	840003252778519	100K	100	F	1JE7542	181		76	1931	45	54	2003	58	57			
G	PEAK ALTAPRANCER-ET	840003264522628	100K	100	F	11JE7643	181		74	1219	75	53	1141	75	52			
G	JX CAL-MART PACMAN (5)-P-ET	USA 067665225	100K	100	F	29JE4458	181		77	1011	65	53	1021	65	52			
G	DUPAT THRASHER WILDWOOD-ET	840003206581223	100K	100	F	14JE1952	180		79	1995	68	71	1539	56	60			
G	JX VICTORY GEPETTO UPCYCLE (6)-P-ET	840003259012700	100K	100	F	507JE2181	180		74	881	72	56	939	55	48			
G	VICTORY UNCOMMON HOVLAND-ET	840003257225043	100K	100	F	614JE2240	180		74	1033	67	50	831	64	43			
G	JX ABS GA GIVENS (5)-ET	840003236266502	100K	100	C	29JE4397	180		75	456	95	46	666	87	48			
G	JX SUNBOW JLS CORSAIR JULIUS (6)-ET	840003250244886	100K	100	F	507JE2186	180		75	923	77	44	1063	72	44			
G	JX PRIMUS ALCAN CLEMENTE (6)-ET	840003203110547	100K	100	F	7JE2137	180		76	864	56	39	779	57	43			
G	JX DUPAT ALTAKENO (6)-ET	840003206581246	150K	100	F	11JE7368	179		79	1483	63	66	1577	55	62			
G	JX PEAK CELLY (5)-ET	840003248055908	100K	100	C	1JE7482	179		75	1354	52	62	977	56	50			
G	JX TAYLOR BROTHERS SCHOONER (5)-ET	840003231727278	55K	100	F	29JE4426	179		78	1347	82	62	1370	71	57			
G	JX ABS 6608 LOUDON (6)-ET	840003229427016	55K	100	F	29JE4437	179		74	853	72	48	527	70	42			
G	FOREST GLEN WESTPORT BECKS (6)	USA 067650546	150K	100	F	29JE4309	179		78	722	68	47	414	59	37			
G	CAL-MART JAVIER-ET	USA 067484956	150K	100	F	29JE4358	179		77	600	92	47	374	82	38			
G	ABS GA SURVIVOR-ET	840003259841339	100K	100	F	29JE4463	179		73	1044	56	46	1031	53	42			
G	JX SEXING STONE WINN (4)-ET	840003213129164	63K	100	F	551JE1938	179		77	839	63	38	872	62	39			
G	JX CAL-MART HOLMES (5)-ET	USA 067665202	100K	100	F	29JE4445	178		78	1215	75	61	995	78	56			
G	JX VIERRA THEBOSS (6)-ET	840003218042562	100K	100	F	200JE1334	178		79	1099	73	53	1351	64	54			
G	JX AHLEM DIAMOND (5)-ET	840003246946210	100K	100	F	500JE1450	178		78	801	66	51	874	65	47			
G	JX PINE-TREE GUTZ JUDSON (5)-P-ET	USA 067652845	100K	100	F	551JE1968	178		76	971	91	50	864	76	44			
G	JX HICKORY NITRO (5)-ET	840003247272048	100K	100	F	200JE1490	178		74	743	81	50	1076	78	49			
G	JX VICTORY NICKLAUS MULLIGAN (6)-ET	840003252418033	100K	100	F	14JE2159	178		75	1070	66	43	1046	72	47			
G	JX ABS HE QUEST (4)-ET	840003236266481	100K	100	F													

Herd Register or Generation Count 4-6 and BBR 100: Code A and F Bulls - PA and Yield Deviation April 2024

ST	Name of Bull	Registration			NAAB		No. Hrds	No. Daus	REL %	PTA Milk	PTA Fat	PTA Prot	Parent Average			Dau Yield Dev		
		Number	GT	BBR	JH1	Code							JPI	Milk	Fat	Prot	Milk	Fat
G	JX METCALF SPIRAL SINCLAR (6)-ET	USA 067409816	100K	100	F	551JE1941	177		78	1275	83	58	1431	71	63			
G	FOUR J ALTATOOHILL-ET	840003209703663	100K	100	F	11JE7531	177		75	1033	87	56	1105	85	58			
G	DUPAT KESTREL VINTAGE-P-ET	840003242639177	100K	100	F	507JE2223	177		77	1859	54	55	2024	62	63			
G	JX PRIMUS ALCAN CABRERA (6)-ET	840003203110546	100K	100	F	14JE2136	177		76	1094	56	53	779	57	43			
G	VICTORY UNCOMMON BALLESTEROS-ET	840003257224969	100K	100	F	507JE2217	177		74	919	73	51	831	64	43			
G	PEAK ALTALUDWIG-ET	840003248055962	100K	100	F	11JE7521	177		75	891	80	49	684	76	43			
G	JX CAL-MART JOEY (5)-ET	USA 067975089	100K	100	C	29JE4408	177		78	572	87	48	911	77	46			
G	JX CAL-MART JUSTICE (6)-ET	USA 067975003	100K	100	F	29JE4376	177		77	940	74	46	637	71	33			
G	JX ROWLEY MONSTER MAYPOP (5)-P-ET	840003250479290	100K	100	F	614JE2235	177		75	682	68	44	515	66	38			
G	PEAK ALTAMALACHI-ET	840003250025947	100K	100	F	11JE7525	176		77	1541	89	56	1718	75	54			
G	TOG MAYFIELD-P	840003249057063	100K	100	F	1JE7576	176		75	820	69	50	877	57	42			
G	JX CAL-MART TEAK (5)-ET	USA 067975009	100K	100	F	29JE4377	176		78	733	89	45	815	79	44			
G	JX ABS AVJ HODIE (6)-ET	840003250245303	100K	100	F	29JE4472	176		73	1167	56	43	1515	48	52			
G	JX HICKORY RAMSEY (5)-ET	840003247269667	100K	100	F	200JE1479	176		74	744	65	42	781	58	37			
G	AHLEM SCORE-P-ET	840003246946388	100K	100	F	29JE4520	176		75	898	68	40	1065	63	38			
G	JX PEAK GROOVY (6)-ET	840003252366162	100K	100	F	1JE7584	175		73	1125	71	58	718	64	45			
G	JX PEAK HOLDEM (5)-ET	840003252778531	100K	100	C	1JE7548	175		75	968	51	55	977	56	50			
G	JX PROGENESIS MONARCH (5)-ET	840003218042551	100K	100	F	200JE1333	175		78	1185	66	50	1467	58	53			
G	DUPAT THRASHER WELD-ET	840003206581219	100K	100	F	14JE1951	175		79	1215	50	48	1539	56	60			
G	JX SEXING G GARLAND (5)-ET	840003213126087	63K	100	F	551JE1874	175		77	1058	68	44	1228	62	45			
G	JX PROGENESIS CINNAMON (6)-ET	840003209774793	100K	100	F	777JE1422	174		75	1080	66	54	871	66	47			
G	CAL-MART WOBBLE-ET	USA 067484990	150K	100	F	29JE4349	174		76	730	82	52	555	71	48			
G	RIVER VALLEY MAXIM-ET	840003250476667	9K	100	F	97JE230	174		74	796	49	42	840	43	44			
G	JX VIERRA RAMMSTEIN (6)-ET	840003250243147	100K	100	F	200JE1472	173		74	1210	62	57	1201	59	50			
G	JX PINE-TREE PEAK ALTAMOHANA (6)-ET	840003250026002	100K	100	F	11JE7493	173		75	1164	89	56	1203	88	59			
G	JX PRIMUS GEPPETTO CARSON (6)-ET	840003242639167	100K	100	F	7JE2191	173		75	1349	67	55	1134	73	54			
G	JX PRIMUS GEPPETTO CARACAL (6)-ET	840003242639174	100K	100	F	507JE2224	173		75	816	74	54	1113	77	53			
G	MM S-S-I DURAMAX MIST-ET	840003257224708	100K	100	F	507JE2197	173		74	427	55	42	405	56	39			
G	JX DUPAT CORSAIR KASKADE (5)-ET	840003242639157	100K	100	F	7JE2196	173		75	892	54	36	678	57	34			
G	JX PINE-TREE BUTTERFLY (5)-P-ET	USA 067652888	100K	100	F	7JE2233	172		75	969	78	53	1298	68	55			
G	JX PRIMUS GEPPETTO CORMAC (6)-ET	840003258615418	100K	100	F	14JE2193	172		74	1165	72	49	959	62	47			
G	JX KASH-IN SD KADEN (5)-ET	840003215634024	63K	100	F	551JE1934	172		78	448	70	47	728	83	50			
G	TOG HUDSONBAY-P-ET	USA 174824640	100K	100	F	1JE7573	172		74	710	67	43	1030	52	41			
G	PRIMUS GUTZ CLEVER-ET	840003236267008	100K	100	F	507JE2163	172		78	610	68	33	609	67	38			
G	JX PINE-TREE MOUNTAIN (6)-ET	USA 067652933	100K	100	F	97JE246	171		75	782	81	50	1259	82	52			
G	JX CAL-MART TIKTOK (6)-ET	USA 067545301	100K	100	F	29JE4488	171		76	521	89	46	418	74	36			
G	TAYLOR BROTHERS BANKER-ET	840003251816043	55K	100	F	29JE4455	171		74	1034	56	44	837	61	44			
G	JX PEAK ALTADAXTON (6)-ET	840003266190240	100K	100	F	11JE7618	171		74	929	84	41	1060	73	44			
G	JX PEAK ALTAGUETTA (5)-ET	840003250025870	100K	100	F	11JE7481	170		73	1351	73	61	1314	68	56			
G	JX VIERRA GHOST (6)-ET	840003250243183	9K	100	F	100JE7475	170		73	1569	84	59	1224	78	53			
G	KASH-IN SD PRESENT-ET	840003215633482	63K	100	F	551JE1933	170		78	688	82	50	741	75	52			
G	PEAK LAFAYETTE-ET	840003248055953	100K	100	F	1JE7509	170		75	1007	79	47	684	76	43			
G	PEAK ALTAEXPRESSMAN-ET	840003252778621	100K	100	F	11JE7565	170		74	928	81	45	1053	78	43			
G	JX CAL-MART WAY (6)-ET	USA 067975066	100K	100	F	29JE4388	170		76	669	67	42	798	73	47			
G	FOREST GLEN JUGGERNAUT BATTERY-ET	USA 067650598	100K	100	F	29JE4375	170		76	181	69	37	295	67	38			
G	JX PEAK STARBUCKZ (4)-ET	840003248055799	100K	100	F	1JE7427	170		78	792	68	36	337	63	26			
G	JX METCALF DOUBLE M (6)	USA 076082098	100K	100	F	200JE1491	169		74	1620	74	60	1577	61	55			
G	G SEXING SD ENDER-ET	840003213126919	63K	100	F	551JE1893	169		77	1174	79	58	958	85	54			
G	JX ABS HE TOUCHE (6)-ET	840003236266785	100K	100	F	29JE4411	169		74	645	81	49	565	78	42			
G	JX SEXING VENTIE FONZELL (6)-ET	840003213130529	63K	100	F	551JE1959	169		73	641	69	49	541	64	45			
G	DUPAT ARTIST ALUNA	840003242639147	100K	100	F	7JE2262	169		75	1187	44	46	931	40	41			
G	JX SEXING VERO (4)-ET	840003213128997	63K	100	F	551JE1951	169		77	668	75	46	532	68	40			
G	AHLEM DENAHI-P-ET	840003246946017	100K	100	F	200JE1427	168		78	1835	59	69	1823	61	64			
G	JX PEAK ALTACADET (6)-ET	840003251555905	100K	100	F	11JE7583	168		73	954	71	55	922	69	52			
G	AHLEM SILVERADO-PP-ET	840003246946212	100K	100	F	200JE1477	168		74	888	50	34	916	57	37			
G	JX MM LOKI (6)-ET	840003263580527	100K	100	F	200JE1496	168		75	337	73	32	534	79	40			
G	JX VIERRA ALICE COOPER (5)-ET	840003250243132	100K	100	F	200JE1471	167		78	1501	93	63	1482	80	54			
G	JX PINE-TREE ABS AJ WILLARD (5)-ET	840003258244067	100K	100	F	29JE4452	167		75	1466	84	57	1182	72	54			
G	JX PROGENESIS FLYN (6)-ET	840003254283388	100K	100	F	200JE1487	166		74	1143	94	53	1095	88	50			
G	PROGENESIS DEFENSE-ET	840003209774761	100K	100	F	777JE1403	166		77	740	79	49	775	70	49			
G	CAL-MART SHORTSTOP-ET	USA 067975129	100K	100	F	29JE4415	166		79	1101	69	44	708	63	39			
G	JX CAL-MART BONGO (5)-ET	USA 067975048	100K	100	C	29JE4385	166		76	798	70	44	328	73	40			
G	JX AHLEM TOMAHAWK (5)	840003246946103	100K	100	F	200JE1443	166		77	460	47	40	871	52	44			
G	JX VIERRA HENDRIX (4)-ET	840003209748346	150K	100	F	1JE7343	165		78	1538	66	61	1405	55	63			
G	JX DUPAT CORSAIR AXWELL (6)-ET	840003242639146	100K	100	F	250JE2188	165		75	1543	60	50	1020	62	47			
G	PEAK BLITZBRIGADE-ET	840003252197636	100K	100	F	1JE7480	165		73	703	72	48	1115	69	54			
G	JX PINE-TREE ICECREAM (4)-ET	USA 067652759	100K	100	F	515JE8	165		77	860	63	40	778	72	40			
G	JX PINE-TREE GABOR (6)-ET	USA 067652837	100K	100	F	97JE242	165		76	490	78	40	766	80	44			
G	JX VIERRA GAMBIT (6)-ET	840003250243216	9K	100	F	100JE7476	165		71	563	68	39	942	80	47			
G	AHLEM DIMITRI SEISMIC-PP-ET	840003213754079	100K	100	C	14JE2083	165		78	376	64	27	192	68	27			
G	RIVER VALLEY MAC MONUMENT-ET	840003250476648	100K	100	F	200JE10080	164		78	1802	50	51	1464	45	40			
G	JX MM CASSIAN (6)	840003253605744	100K	100	C	200JE1463	164		76	452	76	44	528	63	38			
G	JX BOS ZZ TOP DOUGY (6)-ET	840003267390207	100K	100	F	97JE245	164		74	34	60	40	302	45	33			
G	JX PEAK KEEPSAKE (6)-ET	840003242794359	100K	100	C	1JE7419	164		74	524	59	37	540	57	33			
G	JX PEAK ALTANERO (6)-P-ET	840003252778511	100K	100	F	11JE7541	163		76	2566	71	69	2003	58	57			
G	JX VICTORY MONSTER TOPGOLF (6)-ET	840003252418309	100K	100	F	7JE2251	163		74	1594	81	61	1267	74	52			
G	JX PINE-TREE STONEY BEE (4)-ET	USA 067652774	100K	100	F	551JE1952	163		77	895	84	46	778	72	40			
G	CAL-MART JUDO-ET	USA 067504844	150K	100	F	29JE4306	163		77	159	68	38	499					

Herd Register or Generation Count 4-6 and BBR 100: Code A and F Bulls - PA and Yield Deviation April 2024

ST	Name of Bull	Registration			NAAB		No. Hrds	No. Daus	REL %	PTA Milk	PTA Fat	PTA Prot	Parent Average			Dau Yield Dev		
		Number	GT	BBR	JH1	Code							JPI	Milk	Fat	Prot	Milk	Fat
G	S-S-I VICTORY DURAMAX AIDEN-ET	840003257224722	100K	100	F	507JE2200	162		73	1011	68	48	442	43	35			
G	JX PRIMUS ROWAN CORSAIR (5)-ET	840003213193868	100K	100	F	250JE1947	162		79	750	66	41	710	49	38			
G	JX SEXING STONE IVER (4)-ET	840003213129206	63K	100	F	551JE1939	162		76	626	81	36	501	69	31			
G	JX PEAK RAPIDDASH (5)-ET	840003229908109	150K	100	F	1JE7395	161		75	802	75	57	925	73	49			
G	VALSIGNA PINE BLIZZARD	840003126987947	100K	100	F	7JE1965	161		78	954	60	49	691	45	39			
G	S-S-I VICTORY DABO WILL-ET	840003247597159	100K	100	F	7JE2147	161		74	821	32	35	668	38	37			
G	SEXING JIG VIKTOR-ET	840003146621465	63K	100	F	551JE1862	160		77	883	75	52	950	62	50			
G	S-S-I VICTORY UNCOMMON DUSTIN-ET	840003257224739	100K	100	F	7JE2211	160		74	1116	87	49	1036	78	48			
G	JX CAL-MART GUZZLE (6)-ET	USA 067975171	100K	100	F	29JE4439	160		74	1053	62	47	974	61	49			
G	JX AVI-LANCHE BOOM (6)-ET	840003250244717	55K	100	F	29JE4431	160		73	845	81	47	828	71	45			
G	JX PINE-TREE KEYNOTE (6)-ET	USA 067652968	100K	100	F	97JE252	160		75	845	67	38	810	66	38			
G	JX PROGENESIS ROCK (6)-ET	840003254283370	100K	100	F	200JE1484	159		74	1589	66	60	1312	59	58			
G	PEAK ALTASTARDUST-ET	840003252778603	100K	100	F	11JE7553	159		77	1549	87	57	1468	82	54			
G	RIVER VALLEY MAC MARGIN-ET	840003236548441	100K	100	F	777JE10075	159		79	1491	83	56	1306	69	46			
G	JX CAL-MART JOCKEY (5)-ET	USA 067504835	150K	100	F	29JE4326	159		78	982	81	47	778	69	40			
G	S-S-I VICTORY CHIEF CATAWBA-ET	840003257224968	100K	100	F	14JE2212	159		77	1136	73	46	1362	64	45			
G	JX BOS DON LUCAS (6)-ET	840003256872260	100K	100	F	200JE1460	159		76	563	80	40	465	65	36			
G	GOFF S-S-I LISTOWEL DABO-P-ET	840003217272164	100K	100	F	7JE1930	159		79	786	48	39	908	35	38			
G	JX PRIMUS TUCKER CORD (6)-ET	840003236266993	100K	100	F	507JE2162	159		78	761	31	37	578	31	31			
G	JX SEXING STONE HENLEY (4)-ET	840003213128816	63K	100	F	551JE1950	159		76	546	77	36	501	69	31			
G	JX SEXING DEL RIO (5)-ET	840003213129297	63K	100	F	551JE1985	158		77	1915	75	73	1576	76	65			
G	RIVER VALLEY MAC HERSHEY-ET	840003236548513	100K	100	F	777JE10078	158		77	1001	79	54	902	61	43			
G	PEAK ALTADUMFRIES-ET	840003248055857	100K	100	F	11JE7454	158		74	907	76	53	868	68	45			
G	JX PEAK DOUBLE PLAY (5)-ET	840003215564964	150K	100	F	1JE7289	158		77	1397	64	49	1123	61	42			
G	JX VICTORY DABO ODYSSEY (6)-ET	840003252417985	100K	100	F	7JE2144	158		75	851	53	48	1068	50	46			
G	JX S-S-I VICTORY L SKALSKI (5)-P-ET	840003217272537	100K	100	F	14JE1929	158		79	572	53	39	887	36	36			
G	JX VICTORY GUTZ YARDAGE (6)-ET	840003247596815	100K	100	F	14JE2123	158		77	548	68	37	718	63	40			
G	VALSIGNA GISLEV UNCOMMON-ET	840003221914142	100K	100	F	7JE2023	158		78	708	58	36	355	63	34			
G	FOUR J ALTALOPOLD (6)-P-ET	840003209703666	100K	100	F	11JE7532	157		75	951	84	49	866	86	52			
G	CAL-MART JACKED-ET	USA 067975123	100K	100	F	29JE4414	157		76	1026	74	47	695	80	38			
G	AHLEM DYNAMO-P-ET	840003213754107	100K	100	F	200JE1371	156		78	2353	62	69	1823	61	64			
G	BOS LATITUDE BRADEN-ET	840003256871993	100K	100	F	97JE243	156		76	821	75	62	849	66	55			
G	JX TAYLOR BROTHERS WOLCOTT (5)-ETN	840003213127176	63K	100	F	551JE1895	156		78	1356	75	56	1782	74	65			
G	JX TAYLOR BROTHERS GERON (5)-ETN	840003213127174	63K	100	F	551JE1894	156		78	1356	75	56	1782	74	65			
G	AHLEM COLONEL	840003213753790	150K	100	F	29JE4279	156		78	1549	45	44	1301	51	39			
G	PROGENESIS MAJORLEAGUE-P-ET	840003209774795	100K	100	F	200JE1425	156		77	211	67	43	322	60	39			
G	JX PRIMUS DIMITRI CHEKHOV (5)-P-ET	840003223296520	100K	100	F	7JE2054	156		79	519	78	40	670	67	36			
G	JX S-S-I VICTORY GOALS DINER (6)-P-ET	840003241108932	100K	100	F	7JE2071	156		78	832	49	38	686	27	29			
G	AHLEM GANDALF-ET	840003213754277	100K	100	F	97JE228	156		77	158	35	33	467	37	33			
G	JX GOFF S-S-I CORSAIR HILTON (6)-ET	840003252417770	100K	100	F	250JE2145	155		73	1538	58	55	1070	57	45			
G	TOG JACOB-P-ET	840003253611016	100K	100	F	1JE7527	155		73	1057	45	47	965	57	49			
G	JX PINE-TREE TING (4)-P-ET	USA 067652767	100K	100	F	777JE1426	155		77	1204	68	44	778	72	40			
G	JX MM POP SECRET (5)-P-ET	840003245152318	100K	100	F	777JE1408	155		78	-49	37	14	49	23	14			
G	JX SEXING GALL IRONTON (5)-ET	840003213129253	63K	100	F	551JE1969	154		77	1601	83	61	1524	76	54			
G	JX DUPAT SSI GUETTA (6)-P-ET	840003209722034	100K	100	F	614JE2103	154		79	793	28	36	984	22	35			
G	JX CAL-MART BINGO (6)-ET	USA 067975157	55K	100	F	94JE4420	154		73	425	46	34	621	57	41			
G	JER-Z-BOYZ CELEBRATE-ET	USA 174784232	65K	100	F	97JE249	153		77	843	65	55	1058	42	46			
G	JX VICTORY OVERALLS DRIVER (5)-ET	840003257224905	100K	100	F	7JE2180	153		75	796	73	48	740	65	40			
G	JX PEAK ALTALOKAHI (5)-ET	840003242794308	100K	100	F	11JE7436	153		76	794	71	46	686	61	38			
G	GOFF S-S-I GUTZ PETER-ET	840003247596860	100K	100	C	7JE2125	153		76	476	84	38	337	62	29			
G	TOG MOHALL 39925-P-ET	840003217483610	63K	100	F	551JE1927	153		78	381	45	24	844	37	29			
G	JX PINE-TREE ALTACARPATHIA (4)-ET	USA 067652758	100K	100	F	11JE7464	152		78	721	77	38	778	72	40			
G	ABS HE MOONWALK-ET	840003236266479	100K	100	F	29JE4362	152		75	697	74	34	626	73	37			
G	VIDA BOA FORGOTTEN	840003259827765	9K	100	F	97JE248	151		74	735	57	41	819	54	46			
G	LEGENDAIRY G DOZER-ET	USA 174749529	100K	100	F	7JE2231	150		76	1105	74	50	887	69	47			
G	VIERRA LOGAN-P-ET	840003239528728	100K	100	F	777JE1434	150		78	873	37	39	799	60	45			
G	LEGENDAIRY DELTORO (6)-ET	USA 174074344	150K	100	F	97JE210	148		79	1178	52	56	989	60	55			
G	JX MM LUCIEN (5)-ET	840003250241086	100K	100	F	777JE1464	148		78	978	80	51	822	79	46			
G	JX CAL-MART BAZZAR (5)-ET	USA 067424767	150K	100	F	29JE4276	148		79	1177	63	50	617	58	40			
G	TOG ROLLER 39545-ET	840003217483230	63K	100	F	551JE1885	148		78	482	47	30	-123	43	25			
G	VIERRA MEGADETH-ET	840003250243170	9K	100	F	100JE7468	147		72	1237	63	61	1020	55	50			
G	JX SEXING BIG JOLT (5)-ET	840003213126362	63K	100	F	551JE1876	147		78	1075	73	54	1401	71	58			
G	PROGENESIS JACKSON-P-ET	840003239528741	100K	100	C	200JE1436	147		76	1315	64	53	1181	51	45			
G	CAL-MART JOSE-ET	USA 067975023	100K	100	C	29JE4379	147		76	348	76	39	208	82	34			
G	JX PEAK PALACEMALICE (5)-ET	840003229908440	100K	100	C	1JE7457	147		76	832	73	37	929	65	38			
G	JX SEXING GALLANTRY DOHA (5)-ET	840003213131275	63K	100	F	551JE1877	146		77	1228	76	58	1364	76	57			
G	BOS GUTZ BRENT-ET	840003256872298	100K	100	F	97JE241	146		76	1174	77	55	828	73	47			
G	FOREST GLEN GISLEV BRONSON-ET	USA 067650558	100K	100	F	551JE1870	146		78	390	71	46	331	59	43			
G	JX ALL LYNNS VANDER (6)	USA 174149114	100K	100	F	97JE211	146		77	307	67	34	631	49	37			
G	SANDCREEKS LEKKER-PP-ET	840003151934223	55K	100	F	97JE247	145		76	2494	42	55	2254	58	58			
G	JX VIERRA FLEETWOOD (5)-ET	840003224438241	100K	100	C	777JE927	145		76	922	71	53	1002	59	52			
G	DG BAR MAID MOORE-ET	840003209259190	9K	100	F	100JE7428	145		77	1072	79	42	1275	77	45			
G	JX PEAK ALTASINGLETON (5)-ET	840003224956551	150K	100	F	11JE7351	144		78	1028	70	57	898	62	51			
G	TOG CASSELTON 39774-ET	840003217483459	63K	100	F	551JE1887	144		77	768	57	40	308	60	35			
G	JX VIERRA LUDACRIS (5)-ET	840003218042662	100K	100	F	777JE1364	143		79	1236	103	61	1288	92	53			
G	JX CRV GURE BEHIA DOMINIQUE (5)-ET	840003248873642	41K	100	F	97JE237	143		76	805	66	49	633	51	41			
G	JX RIVER VALLEY MAGNATE (6)-ET	840003250476678	9K	100	F	97JE234	143		74	596	51	44	763	43	50			
G	BLACK LABEL THRASHING KAMAKAZI-ET	840003219480313	100K	100	F	7JE1980</												

Herd Register or Generation Count 4-6 and BBR 100: Code A and F Bulls - PA and Yield Deviation April 2024

ST	Name of Bull	Registration			NAAB		No. Hrds	No. Daus	REL %	PTA Milk	PTA Fat	PTA Prot	Parent Average			Dau Yield Dev		
		Number	GT	BBR	JH1	Code							JPI	Milk	Fat	Prot	Milk	Fat
G	JX PEAK PAIDUP (5)-ET	840003242794316	100K	100	F	1JE7429	142		76	1062	74	43	686	61	38			
G	SEXING MILION-ET	840003213127979	63K	100	F	571JE1958	142		77	650	55	41	607	61	40			
G	JX PEAK SHOUTOUT (5)-ET	840003217429034	100K	100	F	1JE7402	141		77	1022	58	47	999	57	45			
G	SEXING SUAVECITO METAIRIE-ET	840003213127596	63K	100	F	551JE1948	141		77	1002	55	45	607	61	40			
G	JX VICTORY S-S-I GOALS HAPPY (6)-P-ET	840003232102727	100K	100	F	614JE2078	141		77	440	59	34	395	45	27			
G	JX BOS GRONK DIRK (5)-ET	840003250584004	100K	100	F	97JE240	140		76	1232	55	54	1171	53	48			
G	VIERRA MACKLEMORE-ET	840003239528781	100K	100	F	777JE1446	140		75	1071	48	42	833	42	36			
G	JX VIERRA WAYLON (5)-P-ET	840003224438210	100K	100	F	777JE1374	140		77	668	57	42	851	46	46			
G	JX SEXING GLTRY QUENTIN (5)-ET	840003213134227	63K	100	F	551JE1845	139		76	1361	73	52	1545	77	55			
G	TOG MADDOCK-ET	840003217483566	55K	100	F	97JE215	139		77	901	39	45	633	35	34			
G	AHLEM BRANDYBUCK-ET	840003213754260	100K	100	F	97JE226	138		77	851	43	53	632	35	45			
G	JX CAL-MART BOOTS (5)-ET	USA 067424764	150K	100	F	29JE4275	138		79	866	60	47	617	58	40			
G	BOS BRONZE ERIK-ET	840003231862094	100K	100	F	97JE231	138		77	1622	56	41	1127	50	29			
G	SEXING JIGGY TELESE-ET	840003213134147	63K	100	F	551JE1814	137		78	954	71	46	1015	75	46			
G	JX BOS GUTZ N GLORY (6)-ET	840003258872248	100K	100	F	711JE500	137		76	857	63	43	465	65	36			
G	SEXING JALA QUIMPY-ET	840003213127703	63K	100	F	551JE1896	137		76	794	39	40	780	39	36			
G	JX MM MANDALORIAN (5)-ET	840003222006508	100K	100	F	551JE1937	136		79	1326	105	65	1514	90	63			
G	JX SEXING GLTRY KYE (5)-ET	840003213134244	63K	100	F	551JE1850	136		76	1154	79	54	1314	76	53			
G	CAL-MART WELLS-ET	USA 067484945	100K	100	F	29JE4403	136		78	740	65	36	268	68	30			
G	BOS BRONZE MARKY MARK-ET	840003251789096	100K	100	F	97JE232	135		77	1196	80	42	988	63	34			
G	JX PINE-TREE GM VIGKUS (6)-ET	USA 067762444	100K	100	F	551JE1851	134		80	1087	66	55	1186	61	60			
G	AHLEM BOROMIR-ET	840003213754258	100K	100	F	97JE225	134		77	816	39	49	632	35	45			
G	PROGENESIS DEVOUR-ET	840003209748320	100K	100	F	777JE1293	134		78	1497	64	45	1552	62	49			
G	JX BOS GRONK GRUMPY SETH (5)-ET	840003251789309	100K	100	C	97JE233	134		77	920	73	40	1266	58	43			
G	JX METCALF DOUBLE SHOT (5)-ET	USA 067409987	100K	100	F	200JE1462	133		78	1542	71	55	1465	75	56			
G	JX FARIA JIGGY KELLEN (5)-ET	840003143701936	63K	100	F	551JE1812	133		77	1351	54	49	1142	49	45			
G	AHLEM SUZUKI-ET	840003246945997	100K	100	F	777JE1419	132		77	1699	63	52	1852	58	57			
G	TOG BARTON 40066-PP-ET	840003217483751	63K	100	F	551JE1889	132		77	1222	19	42	868	15	32			
G	TOG HATTON-PP-ET	840003217483583	55K	100	F	97JE216	132		77	1387	40	36	844	37	29			
G	VALSIGNA UPCYCLE-ET	USA 174740007	100K	100	F	777JE1428	132		77	460	84	36	439	71	30			
G	JX SEXING NUMAN (5)-ET	840003213131267	63K	100	F	551JE1879	131		77	1237	57	52	1368	66	57			
G	RIVER VALLEY CRACKERJACK-ET	840003240635645	100K	100	F	97JE229	131		78	1767	74	47	1830	79	53			
G	JX TAYLOR JIGGY RIVER (5)-ET	840003143701931	63K	100	F	551JE1808	131		78	666	52	47	977	43	40			
G	KASH-IN LIST WELLAND-P-ET	840003221921389	63K	100	F	551JE1932	131		79	1412	45	45	1339	54	51			
G	TOG DIEGO-P	840003251554538	100K	100	F	1JE7577	130		77	2390	47	59	1889	46	56			
G	JX SEXING G GRONK (5)-ET	840003213126127	63K	100	F	551JE1875	130		78	1416	62	45	1228	62	45			
G	PROGENESIS MEDIATOR-ET	840003218042589	100K	100	F	777JE1345	129		79	1305	54	47	1400	47	48			
G	JX PEAK ALTACAPTIVA (5)-ET	840003228352336	150K	100	F	11JE7371	129		77	1157	66	40	1221	56	37			
G	RIVER VALLEY CIRCUS COMIC-ET	840003217183060	100K	100	F	777JE10074	128		78	1365	53	45	1357	53	47			
G	RIVER VALLEY TUCKER MAVERICK-ET	840003236548495	100K	100	F	250JE5081	128		79	182	45	26	224	26	22			
G	JX SEXING JAILBIRD (4)-ET	840003213129191	63K	100	F	571JE1957	128		76	417	57	25	501	69	31			
G	MM ENSIGN POWER-ET	840003234636796	150K	100	F	515JE7	128		79	229	45	19	389	40	24			
G	PEAK KUCHEN-ET	840003229908258	150K	100	C	1JE7365	127		76	707	65	44	691	59	42			
G	PVF ZON	840003205771467	150K	100	F	1JE7314	127		78	980	71	36	1221	66	38			
G	TOG SUPERNEAU-PP-ET	840003217483781	55K	100	F	97JE218	127		77	705	38	33	1181	52	48			
G	SEXING DASH MOREZ-ET	840003213134223	63K	100	F	551JE1844	126		78	528	50	35	630	48	40			
G	JX SEXING JIG VYTON (5)-ET	840003146622206	63K	100	F	551JE1863	126		78	497	66	35	445	63	37			
G	BOS COLONEL STEPHAN-ET	840003262333985	100K	100	F	97JE244	126		74	779	50	30	1026	48	39			
G	JX PINE-TREE GISLEV GARRY (6)-ET	USA 067762533	100K	100	F	551JE1852	126		78	102	50	30	533	45	35			
G	ROWLEYS 80 CALIBAN OVERALLS-ET	840003230110523	100K	100	F	7JE2022	126		79	375	48	25	348	32	19			
G	MFW TUCKER SCHWYZ-ET	840003242648558	100K	100	F	7JE2115	125		78	394	43	28	490	35	26			
G	JX VIERRA GUESSWHO (5)-ET	840003224438284	100K	100	F	200JE1390	123		78	1296	78	59	1491	75	60			
G	DUPAT FIRSTCUT-ET	840003209722037	100K	100	F	7JE2102	123		79	929	46	43	895	39	37			
G	TOG POEWELL-ET	840003217483764	55K	100	F	97JE217	123		78	301	21	34	307	23	31			
G	PROGENESIS KENNY ROGERS-PP-ET	840003239528926	100K	100	F	200JE1457	123		74	445	43	33	590	36	30			
G	VJ VEJEN GARANT GOLDMAN-ET	840003146622074	63K	100	F	236JE4005	123		74	-338	74	26						
G	PEAK ALTABALADA-ET	840003238827344	100K	100	F	11JE7415	122		77	688	67	46	852	62	44			
G	JX VIERRA GOOGOO DOLLS (5)-ET	840003224438295	100K	100	F	200JE1393	122		78	393	37	31	466	40	33			
G	FOUR J ALBULLISTIC (4)	840003204703657	100K	100	F	11JE7471	122		77	104	43	23	31	30	18			
G	JX CRV GURE BEHA JACKIE (5)-ET	840003248873663	41K	100	F	97JE235	122		76	12	33	21	225	24	24			
G	JX PROGENESIS WICHITA (5)-ET	840003209774710	100K	100	F	777JE1343	121		78	2293	81	71	1767	84	66			
G	JX SEXING TEE (5)-ET	840003213129267	63K	100	F	571JE1956	121		76	1741	71	56	1524	76	54			
G	AHLEM BOFFO-ET	840003213754263	100K	100	F	97JE227	121		77	881	35	46	632	35	45			
G	MFW ORBICULARIS BERN (6)	840003242648570	100K	100	F	97JE222	121		77	391	22	38	325	18	28			
G	JX PROGENESIS FEEDBACK (5)-ET	840003209774741	100K	100	F	777JE1384	120		76	1251	91	59	1013	78	50			
G	JX SEXING GALLANTRY VISAGE (5)-ET	840003213127565	63K	100	F	551JE1947	120		76	1130	67	38	1200	74	53			
G	JX SUN VALLEY MACK (5)-ET	USA 174367431	63K	100	F	97JE220	119		78	1492	66	51	2081	80	67			
G	SEXING RHUSS MEXY-ET	840003213134239	63K	100	F	551JE1848	119		77	621	46	25	632	41	24			
G	TOG JDF VOLPONI 10488-ET	840003243325088	63K	100	F	551JE1926	118		77	406	45	43	328	40	39			
G	RIVER VALLEY MERCEDES-ET	840003207031003	150K	100	F	777JE10062	118		79	690	46	36	811	49	38			
G	TOG FINELY 39719-PP-ET	840003217483404	63K	100	F	551JE1886	117		78	388	7	24	341	15	28			
G	PROGENESIS SUE-P-ET	840003218042665	100K	100	F	777JE1365	116		77	1200	42	51	954	53	43			
G	JX FOREST GLEN GALLANTRY DRAKE (5)-ET	USA 067650570	63K	100	F	551JE1883	116		78	1290	61	46	1118	65	47			
G	JX KASH-IN GOT MAID KUDOS (6)-ET	840003142481829	9K	100	F	100JE7396	116		77	953	41	42	1294	43	47			
G	LEGENDAIRY ARIAT-P	USA 174371441	63K	100	F	97JE221	116		77	298	32	31	416	32	31			
G	PINE-TREE VDEE JAKE (6)-ET	USA 075812261	63K	100	F	551JE1818	115		79	182	61	35	-282	64	35			
G	JX SEXING G NAPA (5)-ET	840003213124884	63K	100	F	551JE1878	114		77	1601	68	55	1428	68	56			
G	TOG ROLLA 40008-P-ET	840003217483693	63K	100	F	551JE1928	114		77	213	49	30	190					

Herd Register or Generation Count 4-6 and BBR 100: Code A and F Bulls - PA and Yield Deviation April 2024

ST	Name of Bull	Registration			NAAB		No. Hrds	No. Daus	REL %	PTA Milk	PTA Fat	PTA Prot	Parent Average			Dau Yield Dev		
		Number	GT	BBR	JH1	Code							JPI	Milk	Fat	Prot	Milk	Fat
G	SUNSET CANYON 847-ET	USA 173969751	9K	100	F	100JE7429	113		76	574	70	33	521	70	27			
G	PEAK TOWERLOCK-ET	840003247843349	100K	100	F	1JE7434	113		77	100	39	25	175	33	26			
G	JX SEXING DET ACTING (5)-ET	840003213125377	63K	100	F	551JE1881	112		76	1130	50	51	1053	54	51			
G	VALSIGNA JIGGY 1066-ET	840003221914155	55K	100	F	100JE7435	111		78	876	57	56	1084	61	51			
G	PINE-TREE TOPSIDE-PP-ET	USA 067652788	100K	100	F	182JE1087	110		76	870	37	32	997	36	35			
G	AHLEM CARNIVAL-ET	840003213754056	100K	100	F	777JE1363	109		78	1336	40	43	1151	26	36			
G	TOG WESTHOPE-PP-ET	840003217483487	58K	100	F	97JE214	109		76	764	25	29	489	22	28			
G	TOG CCI DROSSELMEYER 5052-P	840003234742656	63K	100	F	551JE1929	108		78	24	44	32	223	47	35			
G	BOS ORBICULARIS PETER-ET	840003244525914	100K	100	F	97JE224	107		76	996	28	36	942	36	38			
G	SEXING JIGSAW-ET	840003146623301	63K	100	F	551JE1838	107		77	743	59	32	390	57	33			
G	PROGENESIS MESMERIZE-ET	840003218042586	100K	100	F	777JE925	105		78	1103	61	46	733	59	38			
G	SEXING JIG MOOKY-ET	840003146623286	63K	100	F	551JE1837	105		77	709	64	39	390	57	33			
G	AHLEM VIABULL NEYMAR	840003202630973	45K	100	F	515JE3	105		78	-27	31	14	-106	17	3			
G	JX PINE-TREE ZINC BOSTON 1913 (6)-ET	USA 067771913	150K	100	F	551JE1763	102		79	384	40	32	410	55	39			
G	JX PEAK ALTASTACKJACK (5)-ET	840003231328259	150K	100	F	11JE7347	100		76	1238	76	53	1308	63	50			
G	PINE-TREE DELLA PHILIP 1987-P-ET	USA 067771987	45K	100	F	182JE1041	100		79	937	31	40	671	25	28			
G	TOG PARSHALL 39926-PP-ET	840003217483611	63K	100	F	551JE1888	100		78	481	30	40	339	24	28			
G	SEXING JIG OJUS-ET	840003146623414	63K	100	F	551JE1880	100		78	873	39	38	1059	53	41			
G	ELM-J S BRECKEN-ET	840003248055957	100K	100	F	250JE2220	100		75	449	28	14	481	16	16			
G	JX SEXING CRAZE ORANGE (5)-ET	840003203845437	150K	100	F	551JE1750	99		78	-10	42	13	156	34	13			
G	JX SUNNY RIDGE TRIUMPH GARTH (6)	USA 174129026	100K	100	F	551JE1869	97		78	1509	57	54	1466	44	47			
G	BOHNERTS ALTADEONTE	USA 174084556	150K	100	F	11JE7269	96		78	1293	39	39	1176	29	37			
G	VALSIGNA KENTUCKY WILDCAT-ET	840003221914141	58K	100	F	100JE7433	95		77	615	50	45	424	42	39			
G	JX PINE-TREE ENZO DAVE (4)-ET	USA 067771879	150K	100	F	551JE1756	94		82	1759	49	50	1422	46	46			
G	MR CHROME LASPADA-ET	840003230462392	63K	100	F	551JE1873	94		79	-282	29	4	51	20	4			
G	PINE-TREE DELLA VINNY 2121 (6)-ET	USA 075812121	63K	100	F	551JE1785	92		82	806	69	49	769	42	44			
G	LENCREST TOBEFAMOUS	CAN 111602150	100K	100	F	777JE1320	91		78	269	60	20	422	51	25			
G	ISDE CHECKTER-P-ET	DEU 956985459	55K	100	F	202JE611	89		75	668	54	28	855	56	31			
G	VIERRA SNAKE EYES-ET	840003239528913	100K	100	C	200JE1454	89		75	-306	20	7	-224	5	6			
G	JX ISDE RHO GEROME (5)-P-ET	DEU 956985505	55K	100	F	202JE614	87		75	512	52	32	798	48	34			
G	VIERRA SHOW OFF-ET	840003239528826	9K	100	F	100JE7461	86		73	-218	14	6	-224	5	6			
G	VERJATIN MOONSHINE-ET	CAN 110974992	45K	100	F	182JE1026	83		77	1162	44	40	961	38	36			
G	KASH-IN FORCEFUL-ET	840003142481765	63K	100	F	551JE1800	82		79	1049	55	42	1244	57	49			
G	ISDE DIAMO-ET	DEU 362375463	63K	100	F	202JE608	81		76	93	18	17	89	15	13			
G	JX SEXING GOT MAID BRUNN (4)-ET	840003132356576	150K	100	F	551JE1745	80		77	1676	30	46	1348	31	44			
G	SEXING CHROME BOYCE-ET	840003146619631	63K	100	F	551JE1819	79		81	518	47	29	745	34	29			
G	PINE-TREE DO IT RIGHT-ET	USA 075812302	150K	100	F	515JE6	78		79	-451	24	17	-107	6	18			
G	KASH-IN SALVO	840003142481764	63K	100	F	551JE1799	77		79	739	31	38	789	52	43			
G	SUNSET CANYON DESMOND	USA 173345302	45K	100	F	100JE7415	76		77	92	46	24	-63	45	20			
G	AHLEM CHROME PICANTO-ET	840003202631116	45K	100	F	515JE2	75		79	787	46	32	528	40	27			
G	VICTORY RHONDAS BIG RED-ET	840003232102810	100K	100	F	7JE2120	74		79	277	12	24	268	13	18			
G	JX PEAK PRESLEY (5)-ET	840003206963201	150K	100	F	180JE7190	73		79	1046	48	31	753	49	32			
G	ISDE MAURICE-PP	DEU 364353501	55K	100	F	202JE613	72		75	614	33	29	675	24	30			
G	LENCREST BROADBAND-P-ET	CAN 120345574	100K	100	C	777JE1370	71		78	377	48	27	581	76	46			
G	ISDE MOJITO-PP-ET	DEU 364353423	55K	100	F	202JE612	62		75	776	13	32	718	21	34			
G	VERJATIN TREND-ET	CAN 110768716	45K	100	F	100JE7408	56		78	624	20	14	348	13	6			
G	JER-Z-BOYZ DOMINATOR KNOCK-OUT-ET	USA 173567418	9K	100	F	147JE6231	50		77	405	47	20	-142	35	10			
G	MHD DONIER-PP-ET	DEU 406414157	48K	100	F	202JE610	44		77	641	26	20	549	35	22			
G	ISAU PIXSTAR-ET	AUS 000748149	29K	100	C	187JE5427	44		77	218	25	9	-76	19	3			
G	JX ALL LYNNS HARRIS VALI (5)	USA 172966184	45K	100	C	321JE101	43		77	839	38	38	802	37	32			
G	ISAU CAIRNBRAE ROULETTE	AUS 000789655	58K	100	C	187JE5546	42		76	-129	-6	10						
G	JX FOUR J NXLEVEL 50057 (4)	840003142841116	9K	100	F	147JE6232	39		76	161	41	23	158	44	21			
G	KEVETTA CHROME DEXTER	840003210402520	150K	100	F	94JE4314	37		78	374	-1	11	248	2	5			
G	COVINGTON COJACK LUKE-PP	840003202129292	9K	100	F	202JE609	35		72	419	-5	18	197	9	17			
G	LAWTONS CASINO STINGER	840003250476743	100K	100	F	525JE15	35		78	2	-18	7	-88	-3	7			
G	ISAU LEMANS	AUS A00724347	13K	100	F	187JE5369	31		77	-383	6	-14	-305	-1	-6			
G	RIVENDALE CRAZE SAVAGE-ET	840003206094740	45K	100	F	54JE936	30		78	-1021	-1	-16	-578	-9	-15			
G	PINE-TREE DISCO BENJI-ET	USA 067771867	150K	100	F	551JE1755	29		79	-394	12	2	-77	12	8			
G	UNIQUE SKYFALL	CAN 014305608	100K	100	F	250JE2131	19		76	-609	13	-9	-283	16	1			
G	ISNZ ARKAN GFD PARKWAY-P-ET	NZL 000321512	6K	100	F	97JE21512	18		69	-932	28	-6						
G	DEU SAMOA-P	DEU 360706147	6K	100	F	265JE6147	13		73	430	28	11	238	16	10			
G	VERJATIN DAYLIGHT	CAN 110356901	150K	100	F	551JE1718	13		76	-209	18	8	-57	21	9			
G	DULET BOOMERANG	CAN 120396339	63K	100	F	799JE49	9		77	-330	24	17	-180	39	18			
G	VERJATIN OCTOBERFEST	CAN 110768710	45K	100	F	182JE1013	4		78	49	6	7						
G	BW VALENCIA-ET	840003126536268	13K	100	F	551JE1657	4		80	-108	2	-4	111	8	2			
G	LENCREST HORIZON-ET	CAN 120767577	100K	100	C	200JE1407	2		78	-889	11	-2	-509	47	18			
G	UNIQUE MAVERICK-ET	CAN 013356397	63K	100	F	799JE32	1		77	17	-3	4	-377	-6	-7			
G	IVY OAKS RUFUS PORTER-P	USA 174282169	100K	100	F	525JE12	0		78	-768	-6	-10	-654	6	-2			
G	AVONLEA CHICORA-ET	CAN 014402312	9K	100	C	788JE4	-2		76	-971	-24	-22	-827	-14	-17			
G	O.F. DISCO MIKE	USA 067198238	45K	100	F	330JE1	-3		78	178	1	7	240	0	6			
G	AVONLEA CHIP CRANKS MY TRACTOR-ET	CAN 014224883	100K	100	F	551JE1954	-4		78	-1408	-19	-32	-862	-20	-26			
G	DU SILLON KACHOW-ET	CAN 120747450	55K	100	F	788JE5	-19		78	-804	15	-14	-1016	11	-12			
G	VIERRA STING-ET	840003224438237	100K	100	F	777JE1376	-20		78	-1093	-35	-24	-1112	-26	-22			
G	ISAU DORNOCH JETFIIGHTER PILOT	AUS 000792270	63K	100	F	522JE1860	-25		72	-717	-2	-9						
G	ARETHUSA/MM COMMISSION-ET	840003245152308	100K	100	F	7JE2142	-46		79	-1209	-11	-31	-1236	-15	-25			
G	KCJF/LUCKY LADY DREAM-MAKER-ET	840003242815427	100K	100	F	7JE2230	-48		78	-1243	-32	-29	-1194	-15	-23			
G	AVONLEA CHOCOCHIP-ET	CAN 013638955	100K	100	F	777JE1296	-53		80	-1546	-61	-40	-1463	-48	-44			
G	MISH-RO CHIP LEGOLAS	USA 174846507	100K	100	F	788JE12	-83		75	-1867	-40	-52	-1397	-37	-43			
G	ANNETTES J ALDEAN-ET	840003242663941	63K	100	C	551JE1935	-86		77	-1899	-32	-41	-1609	-19	-29			
G	AVONLEA CHIPS CANADIAN CLUB-ET	CAN 013478493	63K	100	F	551JE1840	-91		78	-1544	-65	-45	-1463	-48	-44			

Herd Register or Generation Count 4-6 and BBR 100: Code A and F Bulls - PA and Yield Deviation April 2024

ST	Name of Bull	Registration			NAAB		No. Hrs	No. Daus	REL %	PTA Milk	PTA Fat	PTA Prot	Parent Average			Dau Yield Dev		
		Number	GT	BBR	JH1	Code							JPI	Milk	Fat	Prot	Milk	Fat
G	MM VIP RECOGNITION-ET	840003222006181	63K	100	F	55JE1936	-91		78	-1916	-45	-53	-1914	-49	-52			
G	BIG GUNS COLTON VAN HALEN-ET	840003143948292	100K	100	F	54JE922	-99		79	-2106	-69	-57	-1233	-26	-31			
G	ENT-LLR-MPH AJ STELLAR-ET	840003150588027	9K	100	F	525JE14	-100		73	-1943	-52	-45	-1686	-35	-38			
G	VIERRA FOGERTY-ET	840003239528922	9K	100	F	100JE7463	-103		76	-1474	-66	-38	-2063	-65	-54			
G	KASH-IN KNOX-ET	840003221921607	100K	100	F	777JE1381	-119		79	-2167	-52	-50	-1813	-66	-52			
G	TL VIERRA GENUINE	840003255668113	9K	100	F	100JE7459	-139		75	-1487	-54	-47	-1555	-54	-46			
G	VIERRA JOURNEY-ET	840003250243135	9K	100	F	100JE7466	-148		75	-2236	-67	-58	-2197	-58	-54			
G	VIERRA GRAVITY-ET	840003239528810	9K	100	F	100JE7460	-199		75	-1854	-73	-67	-1877	-79	-60			

Herd Register or Generation Count 4-6 and BBR 100: Code A and F Bulls - Pedigree and EFI/GFI April 2024

This report lists all Code A & F bulls marketed in the U.S. ranked by Jersey Performance Index (JPI), with their NAAB Code and Short Name, plus sire and maternal grandsire. At the far right is the bull's Expected Future Inbreeding (EFI) estimate or, if he is genomically tested, the genomic estimate of future inbreeding (GFI). EFI/GFI have nearly the same interpretation and provide Jersey breeders an important tool for managing inbreeding levels.

The USDA-Animal Improvement Programs Laboratory calculates the EFI of future progeny based on a random sample of 1,000 potential mates born in the last five (5) years obtained from the AJCA database. Genotypes allow measuring actual homozygosity and percentages of genes in common instead of the expected fractions computed from pedigrees. For GFI, the reference population is all genotyped animals born in the last 10 years.

ST	Name of Bull	NAAB Code	GT	BBR	JH1	JPI	Short Name	Sire Name	Maternal Grandsire	EFI GFI
A	JX CDF JLS PILGRIM THRASHER (6)-ET	7JE1758	150K	100	F	216	JX-THRASHER(6)	CAL-MART MEDALIST PILGRIM	CDF VICEROY-ET	7.2
A	JX PRIMUS ENZO CHATHAM (4)-ET	7JE1789	150K	100	F	212	JX-CHATHAM(4)	JX CLOVER PATCH AVON ENZO (3)	STEINHAUERS SAMSON LEMONHEAD	8.0
A	JX AVI-LANCHE HOTLINE RHODES (5)	7JE1879	58K	100	F	196	JX-RHODES(5)	JX ABS HOTLINE (4)-ET	JX SUNSET CANYON GOT MAID (5)-ET	8.1
A	KASH-IN SUGAR DADDY-ET	551JE1798	63K	100	F	183	SUGAR DADDY	JX KASH-IN GOT JIGGY (6)-ET	RIVER VALLEY CECE CHROME-ET	9.0
A	JX AVI-LANCHE KOBE HOOPTIE (4)-P-ET	14JE1830	58K	100	F	171	JX-HOOPTIE -P(4)	JX FARIA BROTHERS KOBE (3)-P-ET	JX FARIA BROTHERS MARLO (2)-ET	8.0
A	JX DODAN LH TROOPER (4)	29JE4204	150K	100	F	169	JX-TROOPER(4)	JX BLUE MIST MESQUITE (3)-ET	HILLVIEW LISTOWEL-P	9.3
F	ISDK VJ HOEMLUND GISLEV GIANT	236JE5006	50K	100	F	164	VJ GIANT	ISDK VJ RAASTRUP HIHL GISLEV	ISDK VJ LAPPE	2.6
A	ISDK VJ RAASTRUP HIHL GISLEV	236JE226	6K	100	F	155	VJ GISLEV	ISDK VJ HIHL	ISDK VJ LURE	3.5
A	JX RIVER VALLEY CHIEF (6)-ET	777JE10034	150K	100	F	154	JX-CHIEF(6)	JX RIVER VALLEY CHECKMATE (5)-ET	RIVER VALLEY CECE CHROME-ET	8.0
A	BLACK LABEL SHOCKER STEARNS	7JE1880	58K	100	F	154	STEARNS	AHLEM BANCROFT SHOCKER-ET	STEINHAUERS SAMSON LEMONHEAD	8.7
F	ISDK VJ TUDVAD SAMSON STENO	236JE4715	50K	100	F	152	VJ STENO	ISDK VJ ADELGAARD HOVE SAMSON	ISDK VJ RAVNINGGAARD HAZARD	3.6
A	JX TWINRIDGE ALTASSASSO (4)-ET	11JE7161	150K	100	F	150	JX-ALTASSASSO(4)	JX PVF WC ZINC (5)-ET	JX AARDEMA DELUCA (3)	6.2
A	PROGENESIS SPIRAL-ET	777JE1248	150K	100	F	148	SPIRAL	JX RIVER VALLEY CHIEF (6)-ET	CDF VICEROY-ET	8.6
A	TOG BRONZE 36673-ET	97JE200	55K	100	F	147	BRONZE	CAL-MART MEDALIST PILGRIM	JER-Z-BOYZ PREMIUM (6)-ET	7.0
A	JX AHLEM FRISCO PINE (6)-ET	7JE1699	150K	100	F	146	JX-PINE(6)	JX AHLEM FRISCO (5)	SUNSET CANYON DIMENSION-ET	9.8
A	JX FOREST GLEN MONUMENT SULLY (6)	97JE165	150K	100	F	146	JX-SULLY(6)	WILSONVIEW PHAROAH'S MONUMENT	JX DENKEL ROWLEYS V JUMBO 2114 (4)-ET	7.7
A	PRIMUS CRAZE STARLORD-ET	7JE1726	150K	100	F	146	STARLORD	RIVER VALLEY CIRCUS CRAZE-ET	JX RIVER VALLEY PFENNIG PFLEX (5)-ET	7.4
A	JX SUNSET CANYON GOT MAID (5)-ET	551JE1650	150K	100	F	144	JX-GOT MAID(5)	JX SCHULTZ VOLCANO HARRIS (4)	SUNSET CANYON DAZZLER-ET	9.1
A	KASH-IN SUAVECITO-ET	551JE1796	63K	100	F	144	SUAVECITO	JX KASH-IN GOT JIGGY (6)-ET	RIVER VALLEY CECE CHROME-ET	9.7
A	TOG DELTOID-ET	777JE1262	150K	100	F	144	DELTOID	DUTCH HOLLOW MIGHTY-ET	AHLEM CHILI CHARMER	7.9
F	DNK VJ BYBMOSE SAMSON SORT	236JE4720	50K	100	F	144	VJ SORT	ISDK VJ ADELGAARD HOVE SAMSON	ISDK VJ HJORTVANGS HOLMER HJORT	3.2
F	ISDK HOHOLT GATES GOOGLE	236JE4819	50K	100	F	144	VJ GOOGLE	ISDK VJ JUULSGAARD GISLEV GATES	DNK VJ BIRKLEYGAARD LAND LAGO	3.7
A	JX PRIMUS FOURNETTE CARDIFF (4)-ET	7JE1786	150K	100	F	143	JX-CARDIFF(4)	JX FARIA BROTHERS FOURNETTE (3)-ET	STEINHAUERS SAMSON LEMONHEAD	8.2
F	DNK VJ ALSTRUP LUCK LUXI	236JE4717	50K	100	F	142	VJ LUXI	DNK VJ JUULSGAARD LIBERO LUCK-ET	ISDK VJ HJORTVANGS HOLMER HJORT	3.6
A	JX PEAK PREMONITION (4)-ET	1JE7214	150K	100	F	139	JX-PREMONITION(4)	JX FARIA BROTHERS ALTBAYNES (3)-ET	JX FARIA BROTHERS CALVIN HARRIS (4)	6.3
A	PRIMUS COMANCHE KESTREL-P-ET	7JE1630	150K	100	F	138	KESTREL-P	AHLEM AXIS COMANCHE-ET	SUNSET CANYON MACHETE-ET	9.1
F	ISDK VJ GROENBERG LOBO LOBSTER	236JE4580	50K	100	F	138	VJ LOBSTER	ISDK VJ TOSTENAES LUTZ LOBO	ISDK DJ LIX	2.1
A	JX SEXING BERRARA GO ON (4)-ET	551JE1824	63K	100	F	136	JX-GO ON(4)	JX SEXING UNCLE LUKE BERRARA (3)-ET	JX SUNSET CANYON GOT MAID (5)-ET	8.3
F	ISDK VJ HAUGSTEDGAARD CHOKOCHIEF	236JE4865	50K	100	F	136	VJ CHIEF	ISDK VJ BALSLEV LOBO CHOKO	ISDK VJ HILARIO	3.3
A	FOREST GLEN JIGGY JALAPENO-ET	551JE1829	63K	100	F	134	JALAPENO	JX KASH-IN GOT JIGGY (6)-ET	HILLVIEW LISTOWEL-P	9.6
A	JX AHLEM CHROME COLGATE (6)	14JE1876	63K	100	F	134	JX-COLGATE(6)	RIVER VALLEY CECE CHROME-ET	JX AHLEM BOUDREAUX STORMCLOUD (4)-ET	8.5
A	TOG PRESQUE-P-ET	97JE213	58K	100	F	134	PRESQUE-P	ALL LYNNS DEMOS-P-ET	TOG MACHETE CHALK-ET	9.1
F	ISDK VJ GAMMELGAARD HAARE HABBIT	236JE4650	50K	100	F	126	VJ HABBIT	ISDK VJ MOSEGAARD HILARIO HAARE	ISDK VJ HIHL	3.4
F	ISDK VJ AGERDAL GISLEV GARANT	236JE5002	50K	100	F	126	VJ GARANT	ISDK VJ RAASTRUP HIHL GISLEV	ISDK VJ BLANKE JASON JANKO	3.5
F	ISDK VJ RAVNINGGAARD HUUS HAMLET	236JE4607	50K	100	F	126	VJ HAMLET	VJ DUNKAERGAARD HUZAR HUUS	DNK VJ HICKEY	3.7
F	ISDK VJ JUULSGAARD GISLEV GATES	236JE4544	6K	100	F	126	VJ GATES	ISDK VJ RAASTRUP HIHL GISLEV	UR DNK VJ GAMMELGAARD HILDE HILLUM (0)	2.4
A	JX KASH-IN GOT JIGGY (6)-ET	551JE1717	150K	100	F	125	JX-JIGGY(6)	JX SUNSET CANYON GOT MAID (5)-ET	SUNSET CANYON DAZZLER-ET	9.4
F	ISDK VJ KJOELB GISLEV GUTZ	236JE5003	50K	100	F	125	VJ GUTZ	ISDK VJ RAASTRUP HIHL GISLEV	ISDK VJ DROSTRUPGAARD LINK LUTZ	3.1
A	PRIMUS CHROME CARBINE-ET	7JE1882	58K	100	F	125	CARBINE	RIVER VALLEY CECE CHROME-ET	STEINHAUERS SAMSON LEMONHEAD	9.2
A	TOG ORBICULARIS-ET	97JE203	150K	100	F	123	ORBICULARIS	TOG LISTOWEL OBSIDIAN-P-ET	HILLVIEW LISTOWEL-P	7.3
F	DNK OUSTRUP POWELL ALBERT	236JE4864	50K	100	F	122	VJ ALBERT	DNK SANDTOFTEGAARD PEREZ POWEL	ISDK VJ ADELGAARD HIHL HIWE	2.9
A	JX FARIA BROTHERS TOBASCO (4)-ET	97JE189	150K	100	F	122	JX-TOBASCO(4)	JX FARIA BROTHERS JODECI (3)	ROWLEYS 11 VISIONARY CHILI-ET	6.8
A	TOG STACCATO-ET	1JE7226	150K	100	F	121	STACCATO	DUTCH HOLLOW MIGHTY-ET	CDF VICEROY-ET	9.7
F	ISDK VJ SNEDDTDD KLOV KANTONA	236JE4771	50K	100	F	121	VJ KANTONA	ISDK VJ KLOVBORG HJORT KLOV (6)	ISDK VJ HILARIO	3.1
A	JX PINE-TREE ENZO DAVID 1908 (4)-ET	551JE1757	150K	100	F	120	JX-ZO(4)	JX CLOVER PATCH AVON ENZO (3)	JX CO-OP AD WORLD CUP (4)-ET	8.5
A	ISDK VJ ADELGAARD HOVE SAMSON	236JE257	50K	100	F	118	VJ SAMSON	ISDK VJ OSTERGAARD HJERN HOVE	ALL LYNNS VALENTINO IRWIN-ET	4.0
A	JX SEXING BERRARA EFFRON (4)-P-ET	551JE1771	63K	100	F	118	JX-EFFRON-P(4)	JX SEXING UNCLE LUKE BERRARA (3)-ET	JX KASH-IN SHOOTOUT (5)-P-ET	7.5
A	ISDK VJ HAVDAL LAPPE DEE (6)	236JE224	50K	100	F	118	VJ DEE(6)	ISDK VJ LAPPE	Q HIRSE	2.3
A	DUPAT DILLAN RAIDER-P-ET	147JE6226	29K	100	F	118	RAIDER	DUTCH HOLLOW DILLAN-P	WILSONVIEW JEVON MAGNUM-ET	8.5
A	KASH-IN SLICK-ET	551JE1807	63K	100	F	117	SLICK	JX KASH-IN GOT JIGGY (6)-ET	RIVER VALLEY CECE CHROME-ET	9.0
A	PROMETEDOR LOOT-ET	777JE1138	150K	100	F	116	LOOT	DP NXLEVEL-ET	MISSISKA MACKENZIE-ET	8.9
A	KASH-IN MR SMITH-ET	551JE1797	63K	100	F	116	MR SMITH	JX KASH-IN GOT JIGGY (6)-ET	RIVER VALLEY CECE CHROME-ET	9.0
F	ISDK VJ HOEHOLT JERN JAMES	236JE248	50K	100	F	116	VJ JAMES	ISDK DNK VJ JERN	ISDK VJ ZOLT	3.5
F	ISDK VJ BOWMAN LASKY LASTER-ET	236JE4827	6K	100	F	115	VJ LASTER	ISDK VJ UDBY LARI LASKY	ISDK VJ HOEHOLT PICK PEREZ	3.4
A	JX VIERRA ELVIS (6)-ET	200JE1210	150K	100	F	112	JX-ELVIS(6)	CDF VICEROY-ET	JX FARIA BROTHERS EUSEBIO (4)-ET	8.2
F	ISDK VJ OSTERGAARD HJERN HOVE	236JE207	50K	100	F	112	VJ HOVE	DNK VJ HJERN-ET	ISDK VJ LURE	2.1
A	JX JER-Z-BOYZ SSI GARDEN (5)-P-ET	7JE1899	58K	100	F	112	JX-GOALS -P(5)	JX AVI-LANCHE VICEROY DASHIELL (6)-ET	JX DUPAT JLS AVON KLAY (3)-P-ET	6.7
F	ISDK VJ SKILVAD DAU DANDI	236JE5001	50K	100	F	111	VJ DANDI	DNK VJ DAUBJERG HJORT DAU	DNK VJ STENBEK JONATAN JOTUR	2.8
A	AHLEM KUSAFIRI	777JE1244	150K	100	F	110	KUSAFIRI	FOREST GLEN KALAHARI	RIVER VALLEY FLASH-ET	8.0
A	AHLEM CRAZE CHESTNUT 24050-ET	100JE7411	45K	100	F	110	CHESTNUT	RIVER VALLEY CIRCUS CRAZE-ET	SUNSET CANYON DIVIDEND-ET	10.2
A	ROWLEYS MUDBUG (6)-ET	777JE948	150K	100	F	109	MUDBUG(6)	JX RIVER VALLEY CHIEF (6)-ET	JX CO-OP AD WORLD CUP (4)-ET	7.4
F	ISDK VJ AARRE LAPPE LARI	236JE222	50K	100	F	109	VJ LARI	ISDK VJ LAPPE	ISDK DJ ZUMA	2.8
F	ISDK VJ BLANKE JASON JANKO	236JE252	50K	100	C	109	VJ JANKO	ISDK DJ JASON	ISDK DJ HULK	4.0
F	ISDK VJ RAVNINGGAARD SVITZER SVICK	236JE4721	50K	100	F	108	VJ SVICK	ISDK VJ RUNDKAERGAARD SVITZER	DNK VJ HICKEY	2.7
A	TOG PITTSFIELD 38801-P-ET	551JE1884	63K	100	F	106	PITTSFIELD-P	CDF IRWIN STEVE	HILLVIEW LISTOWEL-P	9.3
F	ISDK VJ JUULSGAARD WILLEM WILDER	236JE4654	50K	100	F	105	VJ WILDER	ISDK VJ NYAGERGAARD WILLEM (6)	ISDK VJ BIRKLEYGAARD LIBERO	3.7
A	JX TAYLOR BROTHERS GM MACEO (4)-ET	551JE1752	150K	100	F	104	JX-MACEO(4)	JX SUNSET CANYON GOT MAID (5)-ET	JX FARIA BROTHERS MARLO (2)-ET	7.9
F	ISDK VJ HORN	236JE177	50K	100	F	104	VJ HORN	ISDK DJ HULK	ISDK Q IMPULS	2.3
F	ISDK VJ UDBY LARI LASKY	236JE4566	50K	100	F	103	VJ LASKY	ISDK VJ AARRE LAPPE LARI	ISDK VJ HUSKY	2.8
A	BAR MB CRAZE CASTRO	14JE1762	150K	100	F	102	CASTRO	RIVER VALLEY CIRCUS CRAZE-ET	MISSISKA MACKENZIE-ET	9.8

Herd Register or Generation Count 4-6 and BBR 100: Code A and F Bulls - Pedigree and EFI/GFI
April 2024

ST	Name of Bull	NAAB Code	GT	BBR	JH1	JPI	Short Name	Sire Name	Maternal Grand sire	EFI GFI
A	JX FARIA BROTHERS PRINCE (4)-ET	97JE196	150K	100	F	102	JX-PRINCE(4)	JX FARIA BROTHERS CESPEDES (3)-ET	JX CO-OP AD WORLD CUP (4)-ET	8.6
A	VIERRA BOB DYLAN	97JE199	150K	100	F	101	BOB DYLAN	CAL-MART MEDALIST PILGRIM	DP NXLEVEL-ET	8.0
A	VERJATIN INNOVATION-ET	97JE207	150K	100	F	101	INNOVATION	AHLEM KWYNN RESPECT-ET	BW CITATION A-ET	10.1
A	ISDK VJ DROSTRUPGAARD LUSAKA	236JE171	50K	100	F	100	LUSAKA	ISDK VJ LURE	ISDK DJ JANTE	4.0
A	SANDCREEKS D LARS COLOMBIA278-ET	100JE7410	45K	100	F	100	COLOMBIA	CAL-MART CHILLI LARS	HI-LAND SCORE FORMIDABLE	7.5
F	ISDK VJ ENGBJERG HAZARD HERO	236JE259	50K	100	C	100	VJ HERO	ISDK VJ RAVNINGGAARD HAZARD	DNK VJ JOKER (5)	2.4
F	ISDK VJ GUNDESTROP HJORRI HIGHER	236JE5005	50K	100	F	100	VJ HIGHER	ISDK VJ HOEHOLT HJORT HJORRI	ISDK VJ HOEHOLT HILDE HUZAR	2.2
F	ISDK VJ HAUGSTEDGAARD HORST	236JE251	50K	100	F	100	VJ HORST	ISDK DJ HULK	ISDK DJ LIRSK	3.1
A	TOG OCCIPITALIS-ET	97JE204	150K	100	F	99	OCCIPITALIS	CDF VICEROY-ET	CDF VICEROY-ET	9.4
A	PINE-TREE CHROME NAVIDAD (6)-ET	7JE1792	150K	100	F	98	NAVIDAD(6)	RIVER VALLEY CECE CHROME-ET	JX CO-OP AD WORLD CUP (4)-ET	9.2
A	RIVER VALLEY PFENNIG PERFECT FIT	147JE6213	50K	100	F	98	FIT	SUNSET CANYON DOMINICAN-ET	RICHES JACE TBONE A364	8.7
A	JX FARIA BROTHERS HAYWARD (4)-ET	97JE174	150K	100	F	98	JX-HAYWARD(4)	JX FARIA BROTHERS PELE (3)	WILSONVIEW JEVON MAGNUM-ET	6.0
F	ISDK VJ RAVNINGGAARD HAZARD	236JE254	50K	100	F	97	VJ HAZARD	DNK VJ HICKEY	DNK DJ IZZY (6)	2.4
F	ISDK VJ BOMAN LASKY LANDO-ET	236JE4828	6K	100	F	97	VJ LANDO	ISDK VJ UDBY LARI LASKY	ISDK VJ HOEHOLT PICK PEREZ	3.1
A	KASH-IN SUPERIOR-ET	551JE1806	63K	100	F	96	SUPERIOR	JX KASH-IN GOT JIGGY (6)-ET	RIVER VALLEY CECE CHROME-ET	8.7
A	JX FARIA BROTHERS THANOS (4)-ET	97JE194	150K	100	F	96	JX-THANOS(4)	JX CLOVER PATCH AVON ENZO (3)	JX FARIA BROTHERS PELE (3)	7.9
A	SEXING BUBBA LUEE (6)-ET	551JE1803	63K	100	F	96	LUEE(6)	PINE-TREE DISCO BUBBA-ET	JX CO-OP AD WORLD CUP (4)-ET	7.3
F	ISDK VJ GYVELBORG HIHL GYVEL	236JE223	50K	100	F	96	VJ GYVEL	ISDK VJ HIHL	DNK DJ IZZY (6)	4.0
F	ISDK VJ LUKOWA	236JE160	50K	100	F	96	VJ LUKOWA	ISDK VJ LURE	ISDK DJ HULK	1.9
A	JX SEXING HATARI PRATO (4)-ET	551JE1719	150K	100	F	95		JX SEXING AVON HATARI (3)-ET	DP NXLEVEL-ET	7.3
A	ISDK VJ BALSLEV LOBO CHOKO	236JE4568	6K	100	F	95	VJ CHOKO	ISDK VJ TOSTENAES LUTZ LOBO	ISDK VJ HUBERT HAVDAL	3.3
A	JX SEXING HATARI BYRON (4)-ET	551JE1731	150K	100	F	94	JX-BYRON(4)	JX SEXING AVON HATARI (3)-ET	JX FARIA BROTHERS MARLO (2)-ET	6.4
A	AVI-LANCHE MALCOM (4)-P	97JE166	150K	100	F	94	MALCOM-P(4)	KASH-IN SAXON-P-ET	D&E CRITIC VERN-P-ET	7.8
F	ISGB GRAHAMS GOLDTOP-ET	522JE1727	63K	100	F	93	GOLDTOP	DUTCH HOLLOW DILLAN-P	SUNSET CANYON DIMENSION-ET	8.7
A	PEAK RAZOR SHARP-ET	1JE7141	150K	100	F	92	RAZOR SHARP	CDF VICEROY-ET	JX SUNSET CANYON GOT MAID (5)-ET	9.0
F	ISDK VJ ADELGAARD HIHL HIWE	236JE220	50K	100	F	92	VJ HIWE	ISDK VJ HIHL	ISDK DJ HULK	2.6
A	YOSEMITE KW MASTERS DEGREE-ET	100JE7398	45K	100	F	91	MASTERS DEGREE	CDF KARBALA KWYNN	DUPAT ZUMA MASTERS-ET	8.0
F	ISDK VJ MOSEGAARD HILARIO HAARE	236JE229	50K	100	F	90	VJ HAARE	ISDK VJ HILARIO	ISDK DJ HULK	2.8
F	ISDK VJ KLOVBORG HJORT KLOV (6)	236JE243	50K	100	F	90	VJ KLOV(6)	ISDK VJ HJORTVANGS HOLMER HJORT	DNK VJ TEI (6)	2.9
A	SEXING CHROME ZODI-ET	551JE1820	63K	100	F	88	ZODI	RIVER VALLEY CECE CHROME-ET	AHLEM AXIS BANCROFT-ET	9.2
F	ISDK VJ JUULSGAARD KLOV KLIBER	236JE4667	50K	100	F	87	VJ KLIBER	ISDK VJ KLOVBORG HJORT KLOV (6)	ISDK VJ BIRKELYGAARD LIBERO	3.3
A	KASH-IN CRAZE SPIKE-ET	551JE1776	63K	100	F	86		RIVER VALLEY CIRCUS CRAZE-ET	OAKLANE DAZZLER DISCO 2127-ET	8.6
A	JX SEXING GM RHUSS (6)-ET	551JE1781	63K	100	F	86	JX-RHUSS(6)	JX SUNSET CANYON GOT MAID (5)-ET	STEINHAUERS SAMSON LEMONHEAD	9.3
F	ISDK VJ ALSTRUP HICKEY HAMA	236JE178	50K	100	F	86	VJ HAMA	DNK VJ HICKEY	ISDK DJ ZUMA	2.8
F	ISDK VJ HAUGSTEDGAARD HJERN HOJ (6)	236JE165	50K	100	F	85	VJ HOJ(6)	DNK VJ HJERN-ET	ISDK DJ ZUMA	2.5
F	ISDK DNK VJ JERN	236JE176	50K	100	F	84	VJ JERN	ISDK DJ JASON	Q HIRSE	4.3
F	ISDK VJ HIHL	236JE162	50K	100	F	84	VJ HIHL	ISDK VJ HUSKY	ISDK DJ ZUMA	3.8
F	ISDK VJ OESTERMARIE HAARE HAYS	236JE4613	50K	100	F	84	VJ HAYS	ISDK VJ MOSEGAARD HILARIO HAARE	DNK VJ ENGMARK HOLMER HOLMARK	2.8
A	TOG MAGNESIUM W961 8664-ET	97JE201	150K	100	F	83	MAGNESIUM	CDF VICEROY-ET	GLYNN HEADLINE NEWS-ET	9.2
A	AVI-LANCHE KIAWA DIMITRI-P-ET	7JE1814	58K	100	C	83	DIMITRI-P	JX AHLEM BALTAZAR KIAWA (6)-P-ET	JX SUNSET CANYON GOT MAID (5)-ET	7.7
F	ISDK VJ GAMMELGAARD PEREZ PELE	236JE4550	50K	100	F	83	VJ PELE	ISDK VJ HOEHOLT PICK PEREZ	ISDK VJ HUSKY	3.3
F	ISDK VJ KROGAARD QUINTANA QUIT	236JE4653	50K	100	F	83	VJ QUIT	ISDK VJ KROGAARD RODME QUINTANA	ISDK VJ RONHOLM HICKEY HIAN (6)	3.2
F	ISDK VJ HJORTVANGS HOLMER HJORT	236JE166	50K	100	F	82	HJORT	ISDK VJ HUSKY	ISDK DJ ZUMA	2.8
A	FOREST GLEN CRAZE TRIPP-ET	29JE4213	150K	100	F	81	TRIPP	RIVER VALLEY CIRCUS CRAZE-ET	CDF KARBALA KWYNN	9.2
A	JX FARIA BROTHERS TYWIN (4)-ET	535JE61	8K	100	F	81	JX-TYWIN(4)	ISDK DJ HULK	SCHULTZ RESCUE HEADLINE	2.2
A	TOG FEDERER 37662-P-ET	97JE202	150K	100	F	81	FEDERER-P	TOG LISTOWEL IROUOIS-P-ET	TOG ALTABLITZ-ET	7.4
A	JX DUPAT JLS STRMCLD DORSAL (5)-ET	147JE6229	45K	100	F	80	JX-DORSAL(5)	JX AHLEM BOUDREAU STORMCLOUD (4)-ET	DUTCH HOLLOW VOLCANO CHARLES	7.8
A	JX FARIA BROTHERS WILFORK (4)-ET	551JE1704	150K	100	F	80	JX-WILFORK(4)	JX FARIA BROTHERS PELE (3)	JX SCHULTZ VOLCANO HARRIS (4)	7.6
A	AHLEM CRAZE JALAPENO 24052-ET	100JE7412	45K	100	F	80	JALAPENO	RIVER VALLEY CIRCUS CRAZE-ET	ROWLEYS 11 VISIONARY CHILI-ET	8.3
A	JX SEXING WORLD CUP PHOENIX (4)-ET	551JE1749	150K	100	F	80	JX-PHOENIX(4)	JX CO-OP AD WORLD CUP (4)-ET	JX FARIA BROTHERS AVON (2)-ET	9.2
F	ISDK VJ GUNDESTROP LESTEN LAST	236JE4651	50K	100	F	80	VJ LAST	ISDK VJ BIRKELYGAARD LESTEN	ISDK VJ HOEHOLT HILDE HUZAR	1.7
A	JX SEXING ANTON (4)-ET	551JE1761	63K	100	F	79		CDF VICEROY-ET	JX FARIA BROTHERS MARLO (2)-ET	7.9
A	JX JER-Z-BOYZ KELVIN (4)-P-ET	515JE1	150K	100	F	78	JX-KELVIN-P(4)	JX DUPAT JLS AVON KLAY (3)-P-ET	JER-Z-BOYZ SEVEN	6.8
A	JX SEXING PRI DALOA (4)	551JE1753	150K	100	F	77	JX-DALOA(4)	JX CROSSWIND PRIAPUS (3)	JX FARIA BROTHERS EUSEBIO (4)-ET	5.8
A	OAK LANE COMANCHE COHORT-ET	97JE169	150K	100	F	77	COHORT	AHLEM AXIS COMANCHE-ET	SHAN-MAR HILARIO CHISEL-ET	9.9
A	ISDK DJ ZUMA	236JE146	50K	100	F	77	DJ ZUMA	ISDK Q ZIK	ISDK FYN LEMVIG	3.7
A	ISDK VJ KROGAARD RODME QUINTANA	236JE247	50K	100	F	76	VJ QUINTANA	ISDK VJ RODME NYGAARD RODME	ISDK DJ ZUMA	3.5
A	JX SUNSET CANYON MAID MAN (6)-ET	100JE7404	14K	100	F	75	JX-MAID MAN(6)	JX SUNSET CANYON GOT MAID (5)-ET	WILSONVIEW JEVON MAGNUM-ET	8.4
A	HILMAR CALYPSO CHEWBACCA (5)	100JE7374	29K	100	F	75	CHEWBACCA(5)	AHLEM PRESCOTT CALYPSO-ET	SUN VALLEY IMPULS JUPITER	7.1
A	JX SEXING GALLANTRY (4)-ET	551JE1762	63K	100	F	73	JX-GALLANTRY(4)	PROGENESIS COMPLETELY-ET	JX FARIA BROTHERS AVON (2)-ET	6.8
F	ISDK VJ DONGSGAARDEN HALEY	236JE213	50K	100	F	72	VJ HALEY	ISDK VJ HUSKY	ISDK DJ HOLMER	2.8
A	SUNSET CANYON MIRROR-ET	203JE1638	13K	100	F	72	MIRROR	MAINSTREAM IATOLA SPARKY	ISDK Q IMPULS	8.0
A	JX FARIA BROTHERS LEWANDOWSKI (4)-ET	551JE1712	150K	100	F	71	JX-LEWANDOWSKI(4)	JX FARIA BROTHERS MESSI (4)-ET	JX FARIA BROTHERS MARLO (2)-ET	6.9
A	RIVER VALLEY CECE CHROME-ET	7JE5004	63K	100	F	71	CHROME	SCHULTZ LEGAL CRITIC-P	GALAXIES CELEBRITY-ET	9.5
A	JX FARIA BROTHERS MAHREZ (5)-ET	551JE1737	150K	100	F	70	JX-MAHREZ(5)	JX CO-OP AD WORLD CUP (4)-ET	JX FARIA BROTHERS PROP JOE (3)-ET	8.0
F	ISDK VJ RUNDKAERGAARD HALEY HAWK	236JE4551	6K	100	F	69	VJ HAWK	ISDK VJ DONGSGAARDEN HALEY	HEARTLAND MERCHANT TOPEKA-ET	3.6
F	ISDK VJ DONGSGAARDEN HUPI HUCK	236JE221	50K	100	F	69	VJ HUCK	ISDK VJ HUJLSKOV HOLMER HUPI	ISDK VJ HUSKY	3.8
F	ISDK VJ OUTRUP KLOV KLINK	236JE4666	50K	100	F	69	VJ KLINK	ISDK VJ KLOVBORG HJORT KLOV (6)	ISDK VJ LINK	2.5
A	AHLEM AXIS DAGGAR 22486	203JE1620	150K	100	F	68	DAGGAR	SUGAR GROVE VALENTINO AXIS	SUNSET CANYON DIMENSION-ET	9.5
A	JX AVON ROAD HIXTON (4)-ET	97JE193	150K	100	F	67	JX-HIXTON(4)	JX FARIA BROTHERS BRAD STEVENS (5)	JX FARIA BROTHERS AVON (2)-ET	7.9
A	HILMAR TOPGUN (6)-ET	147JE6228	150K	100	F	67	TOPGUN(6)	AHLEM AXIS BANCROFT-ET	SUNSET CANYON BENEFACOR-ET	8.9
A	ISDK VJ LINK	236JE155	50K	100	F	67	VJ LINK	HOLLYLANE LILIBETS LEGACY	Q HIRSE	2.4
A	JX PINE-TREE DISCO CHAPEL HILLBILLY (4)-ET	551JE1746	150K	100	F	66		OAKLANE DAZZLER DISCO 2127-ET	JX FARIA BROTHERS MARLO (2)-ET	7.1
A	JX GOLDEN HILL LUCKY BOB (4)	97JE185	150K	100	F	66	JX-LUCKY BOB(4)	JX CROSSWIND PRIAPUS (3)	TJF VISIONARY REGENCY	7.6
F	ISDK VJ HOEHOLT PICK PEREZ	236JE212	50K	100	F	66	VJ PEREZ	ISDK VJ PICK	ISDK DJ HULK	4.2
A	DUPAT DILBERT-P-ET	97JE195	45K	100	F	64	DILBERT-P	DUTCH HOLLOW DILLAN-P	WILSONVIEW JEVON MAGNUM-ET	8.8
A	AHLEM BANCROFT CHICAGO 23929	100JE7403	45K	100	F	63	CHICAGO	AHLEM AXIS BANCROFT-ET	FOREST GLEN VOLCANO VIPER	10.3
A	JX JER-Z-BOYZ WINWOOD (5)-ET	551JE1751	150K	100	F	63	JX-WINWOOD(5)	JX CO-OP AD WORLD CUP (4)-ET	JER-Z-BOYZ PREMIUM (6)-ET	8.1
F	ISDK VJ HOEHOLT GALVANIZE GAZZ	236JE225	50K	100	F	62	VJ GAZZ	BUTTERCREST GALVANIZE	DNK VJ IZMIR	6.4

**Herd Register or Generation Count 4-6 and BBR 100: Code A and F Bulls - Pedigree and EFI/GFI
April 2024**

ST	Name of Bull	NAAB Code	GT	BBR	JH1	JPI	Short Name	Sire Name	Maternal Grand sire	EFI GFI
A	ISDK VJ HOEHOLT HILDE HUZAR	236JE253	50K	100	F	61	VJ HUZAR	UR DNK VJ HILDE {0}	ISDK DJ ZUMA	1.9
F	ISDK VJ RONHOLM HICKEY HIAN {6}	236JE167	50K	100	F	60	VJ HIAN{6}	DNK VJ HICKEY	ISDK DJ ZUMA	2.0
A	FOREST GLEN PREMIUM GOLD	97JE150	150K	100	F	59	PREMIUM GOLD	JER-Z-BOYZ PREMIUM {6}-ET	SWEETIE PLUS IATOLAS BOLD {5}	7.0
F	RIVER VALLEY NBRAZIL SAXXON-P-ET	202JE604	29K	100	F	59	SAXXON-P	KASH-IN SAXON-P-ET	ALL LYNNS HENDRIX NITRO	8.6
F	VERJATIN LEVINE-ET	551JE1784	63K	100	F	58	LEVINE	AHLEM KWYNN RESPECT-ET	AHLEM TEXAS WILDCAT 22702-ET	9.2
A	JX SEXING VICE UGO {5}-ET	551JE1764	150K	100	F	57		CDF VICEROY-ET	DP NXLEVEL-ET	7.9
A	AHLEM CRAZE DOC 24061-ET	100JE7413	45K	100	F	57	DOC	RIVER VALLEY CIRCUS CRAZE-ET	SWEETIE PLUS IATOLAS BOLD {5}	8.6
A	BW CITATION A-ET	505JE125	80K	100	C	57	CITATION	ALL LYNNS VALENTINO IRWIN-ET	SOONER CENTURION-ET	9.2
A	JX FARIA BROTHERS CAVANI {4}-ET	551JE1714	150K	100	C	55	JX-CAVANI{4}	DP NXLEVEL-ET	JX FARIA BROTHERS WALTER WHITE {4}-ET	8.3
A	TATE BENEFACOR SAVIOR-ET	147JE6227	29K	100	F	51	SAVIOR	SUNSET CANYON BENEFACOR-ET	KASH IN SANTANA-P-ET	7.5
A	JX FOUR J MESSI MELLY {5}	551JE1739	150K	100	F	51	JX-MELLY{5}	JX FARIA BROTHERS MESSI {4}-ET	MISSISKA MACKENZIE-ET	8.5
A	ISDK VJ HAGENBERGGAARD HITMAN {5}	236JE231	50K	100	C	49	VJ HITMAN{5}	ISDK VJ RONHOLM HICKEY HIAN {6}	ISDK DJ JASON	3.2
A	SEXING LEMONHEAD DOYLE-ET	551JE1698	150K	100	F	48	DOYLE	STEINHAUERS SAMSON LEMONHEAD	BUTTERCREST GALVANIZE	9.6
A	AHLEM WHISTLER-ET	777JE1140	150K	100	F	46	WHISTLER	SUN VALLEY JIVE	AHLEM HEADLINE PHAROAH 21795	9.0
A	JX SR STERLING MATTER {6}-PP	97JE181	150K	100	F	46	JX-MATTER-PP{6}	JX KASH-IN STERLING {5}-P-ET	CAL-MART RENEGADE HILARIO-ET	8.7
A	SUNSET CANYON BERLIN-ET	100JE7414	150K	100	F	46	BERLIN	ISDK GOLDEN GDK VIVALDI	MAINSTREAM IATOLA SPARKY	7.3
A	JX SEXING HATARI MEDFORD {4}-ET	551JE1747	150K	100	F	45	JX-MEDFORD{4}	JX SEXING AVON HATARI {3}-ET	JX FARIA BROTHERS MARLO {2}-ET	7.5
A	PINE-TREE SLUGGER BEN-P-ET	97JE186	150K	100	F	44	BEN-P	KASH-IN SLUGGER-P-ET	BLUE MIST VISIONARY METHOD	7.7
A	SUNSET CANYON BAILANDO-ET	100JE7416	45K	100	F	44	BAILANDO	CDF KARBALA KWYNN	MAINSTREAM IATOLA SPARKY	8.0
A	SUNSET CANYON BREXIT	100JE7418	45K	100	F	44	BREXIT	SUNSET CANYON DAZZLER-ET	MAINSTREAM IATOLA SPARKY	8.0
F	ISNZ LITTLE RIVER NUCLEUS S3J	97JE17513	41K	100	F	41	NUCLEUS	NZL STATFORD WTH STRIDER S2J	ISNZ MARSDEN SN MAUMAU	-0.6
A	SUNSET CANYON MAID-RITE-ET	100JE7382	29K	100	F	39	MAID-RITE	SUNSET CANYON DIMENSION-ET	SUNSET CANYON DOMINICAN-ET	7.9
F	SUNNYDAWN OLYMPIAN	224JE2370	8K	100	C	38	OLYMPIAN	ISDK DJ ZUMA	SC GOLD DUST PARAMOUNT IATOLA-ET	6.5
F	DEU RC SOL-PP	624JE8001	6K	100	F	37	SOL PP	KASH-IN SOLAR-PP-ET	ISDK VJ MIRO-P	5.5
A	SUNSET CANYON DENMARK-P-ET	100JE7391	29K	100	F	37	DENMARK	CDF KARBALA KWYNN	ISDK DJ HULK	7.3
A	JX SEXING DAYBREAK CHICO {6}-ET	551JE1668	150K	100	F	31	JX-CHICO{6}	SUNSET CANYON DAYBREAK-ET	JX SCHULTZ VOLCANO HARRIS {4}	9.8
A	AHLEM KWYNN CHINOOK 23485	551JE1700	150K	100	F	26	CHINOOK	CDF KARBALA KWYNN	TOLLENAARS IMPULS LEGAL 233-ET	9.4
A	HILMAR PAUL RANCHO {5}	147JE6220	8K	100	F	25	RANCHO{5}	D&E PAUL-ET	RICHIES JACE TBONE A364	7.6
A	COVINGTON MAID OF MAGIC-P	54JE886	45K	100	F	25		SUNSET CANYON DENMARK-P-ET	DUTCH HOLLOW OLIVER-P	8.1
A	JX CO-OP JD CAPALDI {5}-PP-ET	1JE7140	150K	100	F	24	JX-CAPALDI-PP{5}	JX CO-OP WC MR CHAVEZ {4}-P-ET	CDF VICEROY-ET	8.1
F	ISDK VJ JANUS	236JE168	50K	100	C	24	VJ JANUS	ISDK DJ JASON	Q HIRSE	3.7
A	JX FARIA BROTHERS PINSON {5}-ET	551JE1690	29K	100	F	23	JX-PINSON{5}	JX FARIA BROTHERS EUSEBIO {4}-ET	ROWLEYS 11 VISIONARY CHILI-ET	7.4
A	JX FARIA BROTHERS DYBALA {4}-ET	551JE1709	150K	100	F	22	JX-DYBALA{4}	JX FARIA BROTHERS EUSEBIO {4}-ET	JX FARIA BROTHERS MARLO {2}-ET	5.9
F	DEU ROSE CALLENBERG CRYSTAL-P-ET	202JE607	6K	100	F	19	CRYSTAL P	RIVER VALLEY CECE CHROME-ET	ISDK VJ MIRO-P	6.8
A	JX TLJ NXLEVEL BUSTER {5}	100JE7399	29K	100	F	17	JX-BUSTER{5}	DP NXLEVEL-ET	ROWLEYS 11 VISIONARY CHILI-ET	8.1
F	ISDK VJ SOLBAKKEN HALEY HIRTS	236JE4552	50K	100	F	14	VJ HIRTS	ISDK VJ DONGSGAARDEN HALEY	ISDK VJ LIGHT	2.2
A	HILMAR PAUL BRONCO {5}-ET	147JE6219	80K	100	F	12	BRONCO{5}	D&E PAUL-ET	RICHIES JACE TBONE A364	8.0
F	ISDK VJ RODME NYGAARD RODME	236JE169	50K	100	F	12	VJ RODME	DNK VJ HUBERT {6}	ISDK DJ MAY	2.7
A	CRF LEGAL PROMISE	203JE1347	50K	100	F	12	LEGAL PROMISE	TOLLENAARS IMPULS LEGAL 233-ET	WINDY WILLOW MONTANA JACE {6}	8.5
A	SUNSET CANYON SPARKY MEGGLADON	97JE142	13K	100	F	11	MEGLADON	MAINSTREAM IATOLA SPARKY	SUNSET CANYON DAVID-ET	9.1
A	HILMAR SPARKY ATLAS {5}-ET	100JE7367	29K	100	F	11	ATLAS{5}	MAINSTREAM IATOLA SPARKY	RICHIES JACE TBONE A364	8.8
A	JX OAK LANE WHODAT {4}-P-ET	97JE178	150K	100	C	8	JX-WHODAT-P{4}	JX MULTI-ROSE RADICAL {5}-P-ET	JX FARIA BROTHERS MARLO {2}-ET	7.9
A	ISDK Q IMPULS	236JE3	HD	100	F	6	Q IMPULS	ISDK SKAE IDE	ISDK JAS BYG NO 47880	5.6
A	JX WILSONVIEW MIZ STORMY {4}-ET	97JE113	8K	100	C	-1	JX-STORMY{4}	ALL LYNNS VALENTINO MARVEL	JX OOMSDALE JACE GRATIT GARDEN {2}-ET	7.1
F	GLANMOR BELMONT WELSH WIZARD	224JE2293	8K	100	F	-2	WELSH WIZARD	SILVER SPRING BELMONT	O.F. BARBER ROCKET	6.1
A	ISAU LIGHTNING RIDGE FERDINAND	551JE1825	63K	100	F	-3	FERDINAND	ISAU BUSHLEA PN VIRAL-ET	GALAXIES CELEBRITY-ET	7.2
A	SUNSET CANYON DAUPHIN-ET	147JE6225	13K	100	F	-7	698	SC/RV TRANSFORMER-ET	SUNSET CANYON ANTHEMS ALLSTAR-ET	7.6
F	ALL LYNNS VERNON MACARTHUR-ET	202JE601	80K	100	F	-7	MAC ARTHUR	ALL LYNNS MAXIMUM VERNON-ET	ISDK Q IMPULS	6.5
A	RIVER VALLEY VICTORIOUS-ET	7JE5032	150K	100	F	-8	VICTORIOUS	JARS OF CLAY BARNABAS	SC GOLD DUST PARAMOUNT IATOLA-ET	7.3
F	LAMARIA WILBERT-ET	551JE1693	150K	100	F	-8	WILBERT	AHLEM NAUTILUS	DP FRONTRUNNER-ET	8.7
F	ISDE URSTROMTAL NAPOLEON-PP-ET	525JE11	13K	100	F	-14	NAPOLEON PP	AHLEM NIKON-P	DUTCH HOLLOW BRENDON-P-ET	7.7
A	ST-LO PRESTO-ET	97JE187	150K	100	F	-14	PRESTO	AHLEM BALIN-ET	DP VALENTINO SAMSON	8.0
F	GUIMO JAMIE-ET	777JE1135	150K	100	F	-15	JAMIE	WILSONVIEW IF MATT-ET	ERTL TBONE DYNAMIC-ET	8.1
A	SUNSET CANYON MEGATRON-ET	147JE6209	50K	100	C	-17	MEGATRON	SUNSET CANYON MERCHANT-ET	ISDK Q IMPULS	6.2
A	ISAU CAIRNBRAE BONTINO	187JE5308	GT			-18	BONTINO	ALL LYNNS LOUIE VALENTINO-ET	RICHIES JACE TBONE A364	9.9
F	RIBBLESDALE BEAUMONT	224JE2336	63K	100	F	-19	BEAUMONT	ISDK DJ BROILER	SHF CENTURION SULTAN	4.2
A	ISAU BUSHLEA PN VIRAL-ET	200JE8187	150K	100	F	-20	VIRAL	HAWARDEN IMPULS PREMIER	LENCREST ON TIME-ET	7.7
F	ST-LO BARCELONA POLLEN	551JE1720	150K	100	C	-28	POLLEN	FDL BARCELONA	DP VALENTINO SAMSON	7.4
F	POTTERSWALLS STARBUCK	224JE2275	8K	100	F	-32	STARBUCK	SUNSET CANYON ANTHEMS ALLSTAR-ET	UR UNKNOWN JERSEY SIRE {0}	4.3
A	ENNISKILLEN ENGINEER 401	224JE2479	150K	100	F	-36	ENGINEER	HAWARDEN IMPULS PREMIER	BRIDON VINCENT-ET	6.9
F	CLOONEY CONQUERER-ET	224JE2329	8K	100	F	-42	CONQUEROR	SUNSET CANYON DICE-ET	GOLDEN BOY OF FERREIRA	7.6
A	HILMAR MERCHANT MANUEL	147JE6210	50K	100	F	-46	MANUEL	SUNSET CANYON MERCHANT-ET	AHLEM LEMVIG ABE {6}-ET	6.2
A	MR MILKSOURCE DAZZLER MATADOR-ET	551JE1790	63K	100	F	-49	MATADOR	SUNSET CANYON DAZZLER-ET	SC GOLD DUST PARAMOUNT IATOLA-ET	8.0
F	SAXOWN KAISER CHIEF	224JE2316	8K	100	F	-51	KAISER CHIEF	SUNSET CANYON KYROS-ET	LESTER SAMBO	5.8
A	ROYALTY RIDGE MB FULL THROTTLE	147JE6221	80K	100	F	-53	F.THROTTLE	HAWARDEN IMPULS PREMIER	FOREST GLEN AVERY ACTION-ET	6.7
F	ISNZ GLEN LEITH QUIGLEY SJ2 {6}-ET	97JE17517	41K	100	F	-57	QUIGLEY{6}	ISNZ LYNBROOK TERRIFIC ET S3J {5}-ET	TAHAU HANK S3J	0.6
A	SUNSET CANYON ACHILLES-ET	100JE7405	45K	100	C	-69	ACHILLES	SUNSET CANYON ANDREAS	BF LEGION	6.5
F	FOURCROSSES ONTIME STAG	224JE2284	8K	100	F	-81	ONTIME STAG	LENCREST ON TIME-ET	WF BROOK BOMBER	4.4
A	AVONLEA JOEL CHOCOLATIER-ET	733JE3	100K	100	F	-114	CHOCOLATIER	GUIMO JOEL-ET	HAWARDEN IMPULS PREMIER	7.0
A	MR MADDIES COLTON MACHINE	100JE7421	9K	100	F	-142	MACHINE	CHILLI ACTION COLTON-ET	RAPID BAY GUNMAN-ET	5.2
A	TOWER VUE PRIME TEQUILA-ET	76JE156	HD	100	F	-202	TEQUILA	GIL-BAR SPARKLER PRIMETIME	LESTER SAMBO	3.5
A	MR KATHIES KID ROCK	551JE1772	63K	100	F	-225	KID ROCK	RAPID BAY INDIANA GENTRY-ET	BRIDON REMAKE COMERICA-ET	4.3

**Herd Register or Generation Count 4-6 and BBR 100: Code A and F Bulls - Pedigree and EFI/GFI
April 2024**

ST	Name of Bull	NAAB Code	GT	BBR	JH1	JPI	Short Name	Sire Name	Maternal Grand sire	EFI GFI
Genomic Tested (G) Bulls - Pedigree and EFI/GFI April 2024										
G	JX PEAK ALTAFARVA {6}-ET	11JE7595	100K	100	F	240	JX-ALTAFARVA(6)	JX PROGNESESIS CIRCLE {5}-ET	JX SUNSET CANYON GOT MAID {5}-ET	8.7
G	JX CAL-MART OUTLIER {5}-ET	29JE4438	100K	100	F	216	JX-OUTLIER(5)	JX AVI-LANCHE KOBE HOOPTIE {4}-P-ET	JX CAL-MART WESTPORT {5}-ET	7.8
G	JX S-S-I VICTORY CORSAIR STROUD {6}-ET	614JE2151	100K	100	F	213	JX-STROUD(6)	JX PRIMUS ROWAN CORSAIR {5}-ET	JX CDF JLS PILGRIM THRASHER {6}-ET	7.7
G	JX MM GOLDEN {5}-ET	200JE1498	100K	100	F	212	JX-GOLDEN(5)	JX VIERRA THEBOSS {6}-ET	JX SPRING CREEK MARLO STONEY {3}-ET	8.2
G	JX PEAK COMBO {5}-ET	1JE7627	100K	100	F	206	JX-COMBO(5)	JX RIVER VALLEY CHIEF {6}-ET	JX TWINRIDGE ALTASASSO {4}-ET	7.0
G	VICTORY NICKLAUS SCHEFFLER-ET	614JE2239	100K	100	F	205	SCHEFFLER	VICTORY THRASHER NICKLAUS-ET	S-S-I VICTORY DASHIELL WATKINS-ET	8.1
G	JX CAL-MART DINO {6}-ET	29JE4444	100K	100	F	204	JX-DINO(6)	ABS 4465 LAWSON-ET	JX CDF JLS PILGRIM THRASHER {6}-ET	7.4
G	JX S-S-I COBLESKILL BEST GRANDSLAM {6}-ET	507JE2236	100K	100	F	203	JX-SLAM(6)	JX VICTORY CALIBAN BESTBALL {5}-ET	JX CDF JLS PILGRIM THRASHER {6}-ET	7.8
G	JX ABS AVJ MACHO {6}-ET	29JE4433	55K	100	F	201	JX-MACHO(6)	CAL-MART JAMMER-ET	HILLVIEW LISTOWEL-P	8.2
G	JX ABS GA REFUGEE {6}-ET	29JE4462	100K	100	F	201	JX-REFUGEE(6)	AHLEM COLONEL	JX CAL-MART NORM HENRY {4}-ET	8.2
G	JX PRIMUS THRASHER CALLAN {5}-ET	7JE1956	100K	100	F	201	JX-CALLAN(5)	JX CDF JLS PILGRIM THRASHER {6}-ET	JX FARIA BROTHERS FOURNETTE {3}-ET	8.0
G	JX PEAK ARMO {6}-ET	1JE7598	100K	100	F	199	JX-ARMO(6)	JX PROGNESESIS CIRCLE {5}-ET	JX PEAK PREMONITION {4}-ET	8.8
G	KASH-IN JAVIER-ET	200JE1495	100K	100	F	198	JAVIER	VIERRA PRETENDERS-ET	ISDK VJ RAASTRUP HIHL GISLEV	7.4
G	JX CAL-MART JELLY {6}-ET	29JE4481	100K	100	F	198	JX-JELLY(6)	JX CAL-MART LOGGER {5}-ET	JX DODAN LH TROOPER {4}	8.3
G	JX PROGNESESIS MASTODON {6}-ET	200JE1475	100K	100	F	198	JX-MASTADON(6)	JX PROGNESESIS MONARCH {5}-ET	JX VIERRA SINATRA {4}-ET	9.4
G	JX PRIMUS MONSTER CERBERUS {6}-ET	614JE2189	100K	100	F	198	JX-CERBERUS(6)	FOUR J MONSTER {6}-P-ET	JX CDF JLS PILGRIM THRASHER {6}-ET	8.9
G	JX CAL-MART DELL {6}-ET	29JE4421	55K	100	F	197	JX-DELL(6)	BW GRADUATE	JX CDF JLS PILGRIM THRASHER {6}-ET	9.2
G	JX PEAK ALTAFOREFRONT {5}-ET	11JE7491	100K	100	F	197	JX-ALTAFOREFRONT(5)	JX VIERRA HENDRIX {4}-ET	JX KASH-IN GOT JIGGY {6}-ET	7.4
G	JX ABS GA QUIZ {4}-ET	29JE4454	100K	100	F	197	JX-QUIZ(4)	CAL-MART JAMMER-ET	JX SUNSET CANYON GOT MAID {5}-ET	7.1
G	JX DUPAT CORSAIR INXS {6}-ET	614JE2222	100K	100	F	197	JX-INXS(6)	JX PRIMUS ROWAN CORSAIR {5}-ET	JX CDF JLS PILGRIM THRASHER {6}-ET	8.8
G	JX CAL-MART FLEEK {6}-ET	29JE4460	100K	100	F	196	JX-FLEEK(6)	AHLEM COLONEL	JX DODAN LH TROOPER {4}	7.6
G	JX PEAK ALTADRAYCE {6}-ET	11JE7526	100K	100	F	195	JX-ALTADRAYCE(6)	JX RIVER VALLEY CHIEF {6}-ET	JX TWINRIDGE ALTASASSO {4}-ET	8.5
G	JX LEGACY AQUARIUS {5}-ET	200JE1503	100K	100	F	195	JX-AQUARIUS(5)	JX VIERRA THEBOSS {6}-ET	JX RIVER VALLEY CHIEF {6}-ET	8.4
G	CAL-MART JOYSTICK-ET	29JE4356	150K	100	F	194	JOYSTICK	CAL-MART WHATSUP-ET	JX CAL-MART WESTPORT {5}-ET	8.6
G	JX PROGNESESIS COOL {6}-ET	200JE1485	100K	100	F	193	JX-COOL(6)	JX PROGNESESIS MONARCH {5}-ET	JX SUNSET CANYON GOT MAID {5}-ET	9.2
G	S-S-I VICTORY GEPPETTO WARREN {6}-ET	507JE2157	100K	100	F	193	WARREN(6)	AHLEM GIFTED GEPPETTO {6}-ET	JX CDF JLS PILGRIM THRASHER {6}-ET	7.6
G	JX PRIMUS THRASHER CRISPIN {5}-ET	14JE1921	100K	100	F	192	JX-CRISPIN(5)	JX CDF JLS PILGRIM THRASHER {6}-ET	JX FARIA BROTHERS FOURNETTE {3}-ET	6.7
G	JX VALSIGNA STONEY DYNASTAR {4}-ET	614JE2169	100K	100	F	192	JX-DYNASTAR(4)	JX SPRING CREEK MARLO STONEY {3}-ET	JX CDF JLS PILGRIM THRASHER {6}-ET	8.2
G	JX LEGACY TRITON {5}-ET	200JE1517	100K	100	F	191	JX-TRITON(5)	JX VIERRA THEBOSS {6}-ET	JX RIVER VALLEY CHIEF {6}-ET	8.8
G	JX CAL-MART DEALER {6}-ET	29JE4422	55K	100	F	191	JX-DEALER(6)	TOG ARTHUR-ET	JX CDF JLS PILGRIM THRASHER {6}-ET	7.8
G	JX ABS AVJ TOMLIN {6}-ET	29JE4435	55K	100	F	191	JX-TOMLIN(6)	CAL-MART JAMMER-ET	JX CAL-MART VERIZON {4}-ET	8.1
G	FB WORLD CLASSIC-ET	551JE1955	63K	100	F	189	WORLD CLASSIC	KASH-IN SUGAR DADDY-ET	JX CDF JLS PILGRIM THRASHER {6}-ET	7.8
G	TOG ALTALUKEN-P-ET	11JE7572	100K	100	F	189	ALTALUKEN-P	ROWLEYS 1995 DANIEL FOXWORTH	HILLVIEW LISTOWEL-P	9.0
G	JX PROGNESESIS DIXI {6}-ET	200JE1486	100K	100	F	189	JX-DIXI(6)	JX PROGNESESIS CIRCLE {5}-ET	VIERRA TENPENNY-ET	9.1
G	CAL-MART JAMMER-ET	29JE4305	150K	100	F	189	JAMMER	JX LUCKY HILL WOODSTOCK {6}-ET	JX CAL-MART WESTPORT {5}-ET	8.2
G	DUPAT BLIZZARD ODESZA-ET	507JE2227	100K	100	F	188	ODESZA	VALSIGNA PINE BLIZZARD	JX RIVER VALLEY CHIEF {6}-ET	8.8
G	VALSIGNA THRASHER VOLANT-ET	14JE2002	100K	100	C	188	VOLANT	JX CDF JLS PILGRIM THRASHER {6}-ET	CDF IRWIN STEVE	8.7
G	KASH-IN MATEO-ET	507JE2229	100K	100	F	188	MATEO	VALSIGNA PINE BLIZZARD	JX KASH-IN GOT JIGGY {6}-ET	9.7
G	JX VICTORY NICKLAUS CHANCES {6}-ET	614JE2182	100K	100	F	188	JX-CHANCES(6)	VICTORY THRASHER NICKLAUS-ET	JX KASH-IN GOT JIGGY {6}-ET	8.1
G	JX CAL-MART WORSHIP {5}-ET	29JE4323	150K	100	F	188	JX-WORSHIP(5)	JX DODAN LH TROOPER {4}	BW FASTRACK-ET	8.5
G	JX BOS RIPP DA CANADIAN {6}-ET	97JE253	100K	100	F	187	JX-CANADIAN(6)	JX METCALF RIPP {5}-ET	JX DODAN LH TROOPER {4}	8.8
G	ABS AVJ JUICED-ET	29JE4436	55K	100	F	187	JUICED	CAL-MART JAMMER-ET	JX AVI-LANCHE VICEROY DASHIELL {6}-ET	8.4
G	RIVER VALLEY THRASHER MIDWAY-ET	7JE5078	100K	100	F	187	MIDWAY	JX CDF JLS PILGRIM THRASHER {6}-ET	HILLVIEW LISTOWEL-P	8.1
G	JX PRIMUS GRADUATE COLLEGE {6}-ET	507JE2221	100K	100	F	187	JX-COLLEGE(6)	BW GRADUATE	JX CDF JLS PILGRIM THRASHER {6}-ET	8.1
G	CAL-MART WINSOME-ET	29JE4477	100K	100	F	187	WINSOME	AHLEM COLONEL	JX KASH-IN GOT JIGGY {6}-ET	7.8
G	JX CAL-MART DUDE {6}-ET	29JE4407	100K	100	F	187	JX-DUDE(6)	JX CAL-MART BETTIS {5}-ET	JX CDF JLS PILGRIM THRASHER {6}-ET	7.8
G	JX ABS AVJ JUJU {6}-ET	29JE4434	55K	100	F	187	JX-JUJU(6)	CAL-MART JAMMER-ET	JX CAL-MART NORM HENRY {4}-ET	8.0
G	CAL-MART JULIO-ET	29JE4378	100K	100	F	187	JULIO	SUN VALLEY ABS JUGGERNAUT {6}	CDF IRWIN STEVE	8.1
G	JX PEAK ALTAFLINSTONE {5}-ET	11JE7496	100K	100	F	186	JX-ALTAFLINSTONE(5)	JX VIERRA HENDRIX {4}-ET	JX KASH-IN GOT JIGGY {6}-ET	7.3
G	PROGNESESIS MICHIGAN-ET	777JE1404	100K	100	F	185	MICHIGAN	RIVER VALLEY HERITAGE {6}-ET	JX CDF JLS PILGRIM THRASHER {6}-ET	8.9
G	FOUR J MONSTER {6}-P-ET	7JE2000	100K	100	F	185	MONSTER-P(6)	JX CDF JLS PILGRIM THRASHER {6}-ET	HILLVIEW LISTOWEL-P	9.4
G	JX PRIMUS WATKINS CABAL {5}-ET	614JE2107	100K	100	F	185	JX-CABAL(5)	S-S-I VICTORY DASHIELL WATKINS-ET	JX FARIA BROTHERS FOURNETTE {3}-ET	7.4
G	JX METCALF RIPP {5}-ET	97JE219	100K	100	F	184	JX-RIPP(5)	JX RIVER VALLEY CHIEF {6}-ET	JX FARIA BROTHERS FOURNETTE {3}-ET	9.4
G	JX VIERRA VOODOO CHILD {5}-ET	200JE1455	100K	100	F	184	JX-VOODOO(5)	JX VIERRA HENDRIX {4}-ET	VIERRA TENPENNY-ET	7.1
G	JX ABS AVJ STRICKER {6}-ET	29JE4432	55K	100	F	184	JX-STRICKER(6)	CAL-MART JAMMER-ET	JX CAL-MART VERIZON {4}-ET	8.0
G	JX VIERRA MADMAX {4}-ET	777JE1414	100K	100	F	184	JX-MADMAX(4)	JX SPRING CREEK MARLO STONEY {3}-ET	JX CDF JLS PILGRIM THRASHER {6}-ET	8.5
G	JX TAYLOR BROTHERS LL BEAN {5}-ET	29JE4315	150K	100	F	183	JX-LL BEAN(5)	JX CDF JLS PILGRIM THRASHER {6}-ET	JX FARIA BROTHERS CESPEDES {3}-ET	8.8
G	JX CAL-MART DITTO {6}-ET	29JE4418	100K	100	F	183	JX-DITTO(6)	JX CAL-MART BETTIS {5}-ET	JX CDF JLS PILGRIM THRASHER {6}-ET	8.4
G	JX CAL-MART WARD {6}-ET	29JE4389	100K	100	F	183	JX-WARD(6)	JX CAL-MART BAZZAR {5}-ET	BW FASTRACK-ET	8.9
G	JX MM PRETENDERS GROHL {6}-ET	97JE251	100K	100	F	183	JX-GROHL(6)	VIERRA PRETENDERS-ET	JX SUNSET CANYON GOT MAID {5}-ET	8.7
G	JX PRIMUS GEPPETTO CLOONEY {6}-ET	614JE2194	100K	100	F	182	JX-CLOONEY(6)	AHLEM GIFTED GEPPETTO {6}-ET	ISDK VJ RAASTRUP HIHL GISLEV	7.9
G	JX ABS ID PAUL {6}-ET	29JE4515	100K	100	F	182	JX-PAUL(6)	CAL-MART JAZZY-ET	JX SEXING GALLANTRY {4}-ET	8.2
G	JX BOS RIPP LUKE {6}-ET	97JE254	100K	100	F	182	JX-LUKE(6)	JX METCALF RIPP {5}-ET	JX DODAN LH TROOPER {4}	9.1
G	JX PEAK ALTAHEATH {6}-ET	11JE7619	100K	100	F	182	JX-ALTAHEATH(6)	JX PROGNESESIS CIRCLE {5}-ET	JX PEAK PREMONITION {4}-ET	7.6
G	VICTORY BLIZZARD BIRKDALE {5}-ET	507JE2207	100K	100	F	182	BIRKDALE(5)	VALSIGNA PINE BLIZZARD	JX RIVER VALLEY CHIEF {6}-ET	9.4
G	JX CAL-MART JINX {5}-ET	29JE4350	150K	100	F	182	JX-JINX(5)	JX CAL-MART NORM HENRY {4}-ET	JX CAL-MART WESTPORT {5}-ET	8.2
G	JX RIVER VALLEY MAC TAILOR {6}-ET	777JE10086	100K	100	F	181	JX-TAILOR(6)	PRIMUS COMANCHE KESTREL-P-ET	JX CDF JLS PILGRIM THRASHER {6}-ET	7.7
G	JX PEAK OTTAVIO {5}-ET	1JE7465	100K	100	F	181	JX-OTTAVIO(5)	JX VIERRA HENDRIX {4}-ET	JX KASH-IN GOT JIGGY {6}-ET	7.3
G	JX PEAK ALTASLUSHY {6}-ET	11JE7578	100K	100	F	181	JX-ALTASLUSHY(6)	JX RIVER VALLEY CHIEF {6}-ET	JX KASH-IN GOT JIGGY {6}-ET	8.8
G	JX PEAK ALTAHORATIO {5}-ET	11JE7453	100K	100	C	181	JX-ALTAHORATIO(5)	JX VIERRA HENDRIX {4}-ET	PEAK ENLITE-ET	8.8
G	JX PEAK DISCO {6}-P-ET	1JE7542	100K	100	F	181	JX-DISCO-P(6)	PRIMUS COMANCHE KESTREL-P-ET	JX TWINRIDGE ALTASASSO {4}-ET	9.1
G	PEAK ALTAPRANCER-ET	11JE7643	100K	100	F	181	ALTAPRANCER	CAL-MART JOINER-ET	KASH-IN SUGAR DADDY-ET	8.3
G	JX CAL-MART PACMAN {5}-P-ET	29JE4458	100K	100	F	181	JX-PACMAN-P(5)	JX AVI-LANCHE KOBE HOOPTIE {4}-P-ET	JX KASH-IN GOT JIGGY {6}-ET	7.3
G	DUPAT THRASHER WILDWOOD-ET	14JE1952	100K	100	F	180	WILDWOOD	JX CDF JLS PILGRIM THRASHER {6}-ET	JX SUNSET CANYON GOT MAID {5}-ET	9.0
G	JX VICTORY GEPPETTO UPCYCLE {6}-P-ET	507JE2181	100K	100	F	180	JX-UPCYCLE-P(6)	AHLEM GIFTED GEPPETTO {6}-ET	HILLVIEW LISTOWEL-P	7.9
G	VICTORY UNCOMMON HOVLAND-ET	614JE2240	100K	100	F	180	HOVLAND	VALSIGNA GISLEV UNCOMMON-ET	S-S-I VICTORY DASHIELL WATKINS-ET	8.0
G	JX ABS GA GIVENS {5}-ET	29JE4397	100K	100	C	180	JX-GIVENS(5)	CAL-MART WINGMAN-ET	JX KASH-IN GOT JIGGY {6}-ET	8.4

**Herd Register or Generation Count 4-6 and BBR 100: Code A and F Bulls - Pedigree and EFI/GFI
April 2024**

ST	Name of Bull	NAAB Code	GT	BBR	JH1	JPI	Short Name	Sire Name	Maternal Grand sire	EFI GFI
Genomic Tested (G) Bulls - Pedigree and EFI/GFI April 2024										
G	JX SUNBOW JLS CORSAIR JULIUS {6}-ET	507JE2186	100K	100	F	180	JX-JULIUS{6}	JX PRIMUS ROWAN CORSAIR {5}-ET	PROGENESIS SKYLER-ET	8.7
G	JX PRIMUS ALCAN CLEMENTE {6}-ET	7JE2137	100K	100	F	180	JX-CLEMENTE{6}	TOG ALCAN 38306-ET	JX CDF JLS PILGRIM THRASHER {6}-ET	7.2
G	JX DUPAT ALTAKENO {6}-ET	11JE7368	150K	100	F	179	JX-ALTAKENO{6}	JX CDF JLS PILGRIM THRASHER {6}-ET	CDF VICEROY-ET	7.6
G	JX PEAK CELLY {5}-ET	1JE7482	100K	100	C	179	JX-CELLY{5}	JX VIERRA HENDRIX {4}-ET	JX AVI-LANCHE VICEROY DASHIELL {6}-ET	7.7
G	JX TAYLOR BROTHERS SCHOONER {5}-ET	29JE4426	55K	100	F	179	JX-SCHOONER{5}	JX CDF JLS PILGRIM THRASHER {6}-ET	PROGENESIS COMPLETELY-ET	7.7
G	JX ABS 6608 LOUDON {6}-ET	29JE4437	55K	100	F	179	JX-LOUDON{6}	JX CAL-MART BETTIS {5}-ET	JX DODAN LH TROOPER {4}	8.8
G	FOREST GLEN WESTPORT BECKS {6}	29JE4309	150K	100	F	179	BECKS{6}	JX CAL-MART WESTPORT {5}-ET	JX SUNSET CANYON GOT MAID {5}-ET	8.9
G	CAL-MART JAVIER-ET	29JE4358	150K	100	F	179	JAVIER	CAL-MART WHATSUP-ET	JX CAL-MART WESTPORT {5}-ET	8.1
G	ABS GA SURVIVOR-ET	29JE4463	100K	100	F	179	SURVIVOR	AHLEM COLONEL	CDF IRWIN STEVE	9.1
G	JX SEXING STONE WINN {4}-ET	551JE1938	63K	100	F	179		JX SPRING CREEK MARLO STONEY {3}-ET	JX KASH-IN GOT JIGGY {6}-ET	8.1
G	JX CAL-MART HOLMES {5}-ET	29JE4445	100K	100	F	178	JX-HOLMES{5}	JX AVI-LANCHE KOBE HOOPTIE {4}-P-ET	JX CAL-MART WESTPORT {5}-ET	8.3
G	JX VIERRA THEBOSS {6}-ET	200JE1334	100K	100	F	178	JX-THEBOSS{6}	JX SUNSET CANYON GOT MAID {5}-ET	JX RIVER VALLEY CHIEF {6}-ET	9.3
G	JX AHLEM DIAMOND {5}-ET	200JE1450	100K	100	F	178	JX-DIAMOND{5}	PROGENESIS SPIRAL-ET	JX SPRING CREEK MARLO STONEY {3}-ET	9.3
G	JX PINE-TREE GUTZ JUDSON {5}-P-ET	551JE1968	100K	100	F	178	JX-JUDSON P{5}	ISDK VJ KJOELB GISLEV GUTZ	JX RIVER VALLEY CHIEF {6}-ET	5.5
G	JX HICKORY NITRO {5}-ET	200JE1490	100K	100	F	178	JX-NITRO{5}	JX VIERRA THEBOSS {6}-ET	JX FARIA BROTHERS KOBE {3}-P-ET	8.2
G	JX VICTORY NICKLAUS MULLIGAN {6}-ET	14JE2159	100K	100	F	178	JX-MULLIGAN{6}	VICTORY THRASHER NICKLAUS-ET	JX KASH-IN GOT JIGGY {6}-ET	9.0
G	JX ABS HE QUEST {4}-ET	29JE4363	100K	100	F	178	JX-QUEST{4}	SUN VALLEY ABS JUGGERNAUT {6}	JX SUNSET CANYON GOT MAID {5}-ET	8.1
G	VIERRA MONKEES-ET	777JE1430	100K	100	F	177	MONKEES	TOG LATITUDE-ET	JX CDF JLS PILGRIM THRASHER {6}-ET	8.8
G	JX PINE-TREE ABS AJ PRY {5}-P-ET	29JE4466	100K	100	F	177	JX-PRY -P{5}	JX CAL-MART JFK {5}-ET	JX RIVER VALLEY CHIEF {6}-ET	7.9
G	JX METCALF SPIRAL SINCLAR {6}-ET	551JE1941	100K	100	F	177		PROGENESIS SPIRAL-ET	JX CAL-MART WESTPORT {5}-ET	8.2
G	FOUR J ALTATOOHILL-ET	11JE7531	100K	100	F	177	ALTATOOHILL	PEAK A-GAME-ET	JX CDF JLS PILGRIM THRASHER {6}-ET	8.6
G	DUPAT KESTREL VINTAGE-P-ET	507JE2223	100K	100	F	177	VINTAGE-P	PRIMUS COMANCHE KESTREL-P-ET	JX CDF JLS PILGRIM THRASHER {6}-ET	8.2
G	JX PRIMUS ALCAN CABRERA {6}-ET	14JE2136	100K	100	F	177	JX-CABRERA{6}	TOG ALCAN 38306-ET	JX CDF JLS PILGRIM THRASHER {6}-ET	6.7
G	VICTORY UNCOMMON BALLESTEROS-ET	507JE2217	100K	100	F	177	BALLESTEROS	VALSIGNA GISLEV UNCOMMON-ET	S-SI VICTORY DASHIELL WATKINS-ET	7.2
G	PEAK ALTALUDWIG-ET	11JE7521	100K	100	F	177	ALTALUDWIG	PEAK A-GAME-ET	JX KASH-IN GOT JIGGY {6}-ET	9.1
G	JX CAL-MART JOEY {5}-ET	29JE4408	100K	100	C	177	JX-JOEY{5}	JX DODAN LH TROOPER {4}	CDF IRWIN STEVE	8.7
G	JX CAL-MART JUSTICE {6}-ET	29JE4376	100K	100	F	177	JX-JUSTICE{6}	JX ABS TLD DAWSON {5}-ET	CDF IRWIN STEVE	7.3
G	JX ROWLEY MONSTER MAYPOP {5}-P-ET	614JE2235	100K	100	F	177	JX-MAYPOP -P{5}	FOUR J MONSTER {6}-P-ET	JX SPRING CREEK MARLO STONEY {3}-ET	8.4
G	PEAK ALTAMALACHI-ET	11JE7525	100K	100	F	176	ALTAMALACHI	JX RIVER VALLEY CHIEF {6}-ET	JX SUNSET CANYON GOT MAID {5}-ET	8.8
G	TOG MAYFIELD-P	1JE7576	100K	100	F	176	MAYFIELD-P	DUPAT THRASHER WELD-ET	TOG LISTOWEL IROUOIS-P-ET	8.7
G	JX CAL-MART TEAK {5}-ET	29JE4377	100K	100	F	176	JX-TEAK{5}	JX DODAN LH TROOPER {4}	CDF IRWIN STEVE	8.1
G	JX ABS AVJ HODIE {6}-ET	29JE4472	100K	100	F	176	JX-HODIE{6}	AHLEM COLONEL	JX CAL-MART VERIZON {4}-ET	7.6
G	JX HICKORY RAMSEY {5}-ET	200JE1479	100K	100	F	176	JX-RAMSEY{5}	JX PROGENESIS BELMONT {5}-ET	JX AVI-LANCHE LUKE DUKE {3}-ET	7.4
G	AHLEM SCORE-P-ET	29JE4520	100K	100	F	176	SCORE-P	AHLEM COLONEL	PROGENESIS SKYLER-ET	8.0
G	JX PEAK GROOVY {6}-ET	1JE7584	100K	100	F	175	JX-GROOVY{6}	AHLEM GIFTED GEPPETTO {6}-ET	JX TWINRIDGE ALTASASSO {4}-ET	8.1
G	JX PEAK HOLDEM {5}-ET	1JE7548	100K	100	C	175	JX-HOLDEM{5}	JX VIERRA HENDRIX {4}-ET	JX AVI-LANCHE VICEROY DASHIELL {6}-ET	7.8
G	JX PROGENESIS MONARCH {5}-ET	200JE1333	100K	100	F	175	JX-MONARCH{5}	JX VIERRA SINATRA {4}-ET	JX RIVER VALLEY CHIEF {6}-ET	9.0
G	DUPAT THRASHER WELD-ET	14JE1951	100K	100	F	175	WELD	JX CDF JLS PILGRIM THRASHER {6}-ET	JX SUNSET CANYON GOT MAID {5}-ET	8.5
G	JX SEXING G GARLAND {5}-ET	551JE1874	63K	100	F	175	JX-GARLAND{5}	JX SEXING GALLANTRY {4}-ET	JX FARIA BROTHERS ASENSIO {4}-ET	7.4
G	JX PROGENESIS CINNAMON {6}-ET	777JE1422	100K	100	F	174	JX-CINNAMON{6}	JX PROGENESIS MACHOMAN {5}-ET	JX SUNSET CANYON GOT MAID {5}-ET	9.5
G	CAL-MART WOBBLE-ET	29JE4349	150K	100	F	174	WOBBLE	CAL-MART JOINER-ET	DUTCH HOLLOW MIGHTY-ET	8.4
G	RIVER VALLEY MAXIM-ET	97JE230	9K	100	F	174	MAXIM	TOG ORBICULARIS-ET	JX RIVER VALLEY CHIEF {6}-ET	8.1
G	JX VIERRA RAMMSTEIN {6}-ET	200JE1472	100K	100	F	173	JX-RAMMSTEIN{6}	JX PROGENESIS MONARCH {5}-ET	VIERRA TENPENNY-ET	8.8
G	JX PINE-TREE PEAK ALTAMOHANA {6}-ET	11JE7493	100K	100	F	173	JX-ALTAMOHANA{6}	PEAK A-GAME-ET	JX CDF JLS PILGRIM THRASHER {6}-ET	9.3
G	JX PRIMUS GEPPETTO CARSON {6}-ET	7JE2191	100K	100	F	173	JX-CARSON{6}	AHLEM GIFTED GEPPETTO {6}-ET	JX CDF JLS PILGRIM THRASHER {6}-ET	8.6
G	JX PRIMUS GEPPETTO CARACAL {6}-ET	507JE2224	100K	100	F	173	JX-CARACAL{6}	AHLEM GIFTED GEPPETTO {6}-ET	PINE-TREE CHROME NAVIDAD {6}-ET	10.3
G	MM S-SI DURAMAX MIST-ET	507JE2197	100K	100	F	173	MIST	LEGENDARY DURAMAX-ET	ROWLEYS 1996 DANIEL TUCKER {6}-ET	7.5
G	JX DUPAT CORSAIR KASKADE {5}-ET	7JE2196	100K	100	F	173	JX-KASKADE{5}	JX PRIMUS ROWAN CORSAIR {5}-ET	JX SPRING CREEK MARLO STONEY {3}-ET	8.6
G	JX PINE-TREE BUTTERFLY {5}-P-ET	7JE2233	100K	100	F	172	JX-BUTTERFLY -P{5}	VALSIGNA PINE BLIZZARD	JX RIVER VALLEY CHIEF {6}-ET	8.8
G	JX PRIMUS GEPPETTO CORMAC {6}-ET	14JE2193	100K	100	F	172	JX-CORMAC{6}	AHLEM GIFTED GEPPETTO {6}-ET	YOSEMITE PILGRIM ROBBER-ET	9.4
G	JX KASH-IN SD KADEN {5}-ET	551JE1934	63K	100	F	172		KASH-IN SUGAR DADDY-ET	JX SPRING CREEK MARLO STONEY {3}-ET	8.0
G	TOG HUDSONBAY-P-ET	1JE7573	100K	100	F	172	HUDSONBAY-P	TOG OFFICER 39560-ET	HILLVIEW LISTOWEL-P	8.6
G	PRIMUS GUTZ CLEVER-ET	507JE2163	100K	100	F	172	CLEVER	ISDK VJ KJOELB GISLEV GUTZ	CDF VICEROY-ET	6.3
G	JX PINE-TREE MOUNTAIN {6}-ET	97JE246	100K	100	F	171	JX-MOUNTAIN{6}	DG BAR MAID MOORE-ET	JX CDF JLS PILGRIM THRASHER {6}-ET	8.3
G	JX CAL-MART TIKTOK {6}-ET	29JE4488	100K	100	F	171	JX-TIKTOK{6}	ISDK VJ KJOELB GISLEV GUTZ	JX DODAN LH TROOPER {4}	6.6
G	TAYLOR BROTHERS BANKER-ET	29JE4455	55K	100	F	171	BANKER	CAL-MART JAMMER-ET	JX KASH-IN GOT JIGGY {6}-ET	9.2
G	JX PEAK ALTADAXTON {6}-ET	11JE7618	100K	100	F	171	JX-ALTADAXTON{6}	CAL-MART JOINER-ET	JX RIVER VALLEY CHIEF {6}-ET	5.3
G	JX PEAK ALTAGUETTA {5}-ET	11JE7481	100K	100	F	170	JX-ALTAGUETTA{5}	JX VIERRA HENDRIX {4}-ET	JX KASH-IN GOT JIGGY {6}-ET	7.3
G	JX VIERRA GHOST {6}-ET	100JE7475	9K	100	F	170	JX-GHOST{6}	VIERRA PRETENDERS-ET	JX SUNSET CANYON GOT MAID {5}-ET	7.8
G	KASH-IN SD PRESENT-ET	551JE1933	63K	100	F	170	PRESENT	KASH-IN SUGAR DADDY-ET	JX FARIA BROTHERS URLACHER {6}-ET	9.5
G	PEAK LAFAYETTE-ET	1JE7509	100K	100	F	170	LAFAYETTE	PEAK A-GAME-ET	JX KASH-IN GOT JIGGY {6}-ET	9.4
G	PEAK ALTAEXPRESSMAN-ET	11JE7565	100K	100	F	170	ALTAEXPRESSMAN	CAL-MART JOINER-ET	JX RIVER VALLEY CHIEF {6}-ET	8.0
G	JX CAL-MART WAY {6}-ET	29JE4388	100K	100	F	170	JX-WAY{6}	JX CAL-MART BAZZAR {5}-ET	BW FASTRACK-ET	8.8
G	FOREST GLEN JUGGERNAUT BATTERY-ET	29JE4375	100K	100	F	170	BATTERY	SUN VALLEY ABS JUGGERNAUT {6}	JX SUNSET CANYON GOT MAID {5}-ET	9.1
G	JX PEAK STARBUCKZ {4}-ET	1JE7427	100K	100	F	170	JX-STARBUCKZ{4}	JX SPRING CREEK MARLO STONEY {3}-ET	CDF IRWIN STEVE	8.1
G	JX METCALF DOUBLE M {6}	200JE1491	100K	100	F	169	JX-DOUBLE M{6}	JX PROGENESIS MONARCH {5}-ET	JX SEXING GALLANTRY {4}-ET	8.2
G	SEXING SD ENDER-ET	551JE1893	63K	100	F	169		KASH-IN SUGAR DADDY-ET	HILLVIEW LISTOWEL-P	7.7
G	JX ABS HE TOUCHE {6}-ET	29JE4411	100K	100	F	169	JX-TOUCHE{6}	CAL-MART WISEMAN-ET	JX DODAN LH TROOPER {4}	9.7
G	JX SEXING VENTIE FONZELL {6}-ET	551JE1959	63K	100	F	169		TOG VENETIE 38518-ET	JX PINE-TREE ENZO DAVID 1908 {4}-ET	7.4
G	DUPAT ARTIST ALUNA	7JE2262	100K	100	F	169	ALUNA	JER BEL PINE ARTIST	JX AVI-LANCHE VICEROY DASHIELL {6}-ET	8.2
G	JX SEXING VERO {4}-ET	551JE1951	63K	100	F	169	JX-VERO{4}	JX SPRING CREEK MARLO STONEY {3}-ET	JX CDF JLS PILGRIM THRASHER {6}-ET	8.6
G	AHLEM DENAHI-P-ET	200JE1427	100K	100	F	168	DENAHI-P	PROGENESIS SPIRAL-ET	HILLVIEW LISTOWEL-P	8.6
G	JX PEAK ALTACADET {6}-ET	11JE7583	100K	100	F	168	JX-ALTACADET{6}	JX PEAK RAPIDDASH {5}-ET	JX RIVER VALLEY CHIEF {6}-ET	7.3
G	AHLEM SILVERADO-PP-ET	200JE1477	100K	100	F	168	SILVERADO-PP	SANDCREEKS KOLONEL-PP-ET	PROGENESIS SKYLER-ET	8.3
G	JX MM LOKI {6}-ET	200JE1496	100K	100	F	168	JX-LOKI{6}	JX VIERRA THEBOSS {6}-ET	CDF IRWIN STEVE	8.9
G	JX VIERRA ALICE COOPER {5}-ET	200JE1471	100K	100	F	167	JX-ALICECOOPER{5}	JX RIVER VALLEY CHIEF {6}-ET	JX FARIA BROTHERS KOBE {3}-P-ET	8.4
G	JX PINE-TREE ABS AJ WILLARD {5}-ET	29JE4452	100K	100	F	167	JX-WILLARD{5}	FOREST GLEN WESTPORT BECKS {6}	JX RIVER VALLEY CHIEF {6}-ET	7.8

Herd Register or Generation Count 4-6 and BBR 100: Code A and F Bulls - Pedigree and EFI/GFI
April 2024

ST	Name of Bull	NAAB Code	GT	BBR	JH1	JPI	Short Name	Sire Name	Maternal Grand sire	EFI GFI
Genomic Tested (G) Bulls - Pedigree and EFI/GFI April 2024										
G	JX PROGENESIS FLYN {6}-ET	200JE1487	100K	100	F	166	JX-FLYN{6}	RIVER VALLEY MAC MARGIN-ET	RIVER VALLEY HERITAGE {6}-ET	8.7
G	PROGENESIS DEFENSE-ET	777JE1403	100K	100	F	166	DEFENSE	TOG DELTOID-ET	CDF IRWIN STEVE	9.1
G	CAL-MART SHORTSTOP-ET	29JE4415	100K	100	F	166	SHORTSTOP	HILLVIEW LISTOWEL-P	JX CAL-MART WESTPORT {5}-ET	8.2
G	JX CAL-MART BONGO {5}-ET	29JE4385	100K	100	C	166	JX-BONGO{5}	CAL-MART WINGMAN-ET	JX SPRING CREEK MARLO STONEY {3}-ET	9.0
G	JX AHLEM TOMAHAWK {5}	200JE1443	100K	100	F	166	JX-TOMAHAWK{5}	JX TWINRIDGE ALTASASSO {4}-ET	CAL-MART MEDALIST PILGRIM	7.2
G	JX VIERRA HENDRIX {4}-ET	1JE7343	150K	100	F	165	JX-HENDRIX{4}	JX SUN VALLEY JAYWALK {6}-ET	JX AARDEMA DELUCA {3}	6.7
G	JX DUPAT CORSAIR AXWELL {6}-ET	250JE2188	100K	100	F	165	JX-AXWELL{6}	JX PRIMUS ROWAN CORSAIR {5}-ET	JX KASH-IN GOT JIGGY {6}-ET	8.5
G	PEAK BLITZBRIGADE-ET	1JE7480	100K	100	F	165	BLITZBRIGADE	PEAK GOLDROYAL-ET	JX SUNSET CANYON GOT MAID {5}-ET	8.4
G	JX PINE-TREE ICECREAM {4}-ET	515JE8	100K	100	F	165	JX-PINETREE ICECREAM	JX SPRING CREEK MARLO STONEY {3}-ET	JX RIVER VALLEY CHIEF {6}-ET	6.7
G	JX PINE-TREE GABOR {6}-ET	97JE242	100K	100	F	165	JX-GABOR{6}	ISDK VJ KJOELB GISLEV GUTZ	JX CDF JLS PILGRIM THRASHER {6}-ET	5.7
G	JX VIERRA GAMBIT {6}-ET	100JE7476	9K	100	F	165	JX-GAMBIT{6}	JX PROGENESIS MONARCH {5}-ET	RIVER VALLEY HERITAGE {6}-ET	7.7
G	AHLEM DIMITRI SEISMIC-PP-ET	14JE2083	100K	100	C	165	SEISMIC-PP	AVI-LANCHE KIWAA DIMITRI-P-ET	PROGENESIS SKYLER-ET	7.3
G	RIVER VALLEY MAC MONUMENT-ET	200JE10080	100K	100	F	164	MONUMENT	WILSONVIEW PHAROAH'S MONUMENT	JX RIVER VALLEY CHIEF {6}-ET	8.2
G	JX MM CASSIAN {6}	200JE1463	100K	100	C	164	JX-CASSIAN{6}	TOG ALCAN 38306-ET	JX KASH-IN GOT JIGGY {6}-ET	7.0
G	JX BOS ZZ TOP DOUGY {6}-ET	97JE245	100K	100	F	164	JX-TOP DOUGY{6}	JX VIERRA ZZTOP {5}	YOSEMITE JLS KWYNN ROWAN-ET	8.7
G	JX PEAK KEEPSAKE {6}-ET	1JE7419	100K	100	C	164	JX-KEEPSAKE{6}	JX CO-OP CHARADES {5}-ET	CDF VICEROY-ET	9.1
G	JX PEAK ALTANERO {6}-P-ET	11JE7541	100K	100	F	163	JX-ALTANERO -P{6}	PRIMUS COMANCHE KESTREL-P-ET	JX TWINRIDGE ALTASASSO {4}-ET	8.3
G	JX VICTORY MONSTER TOPGOLF {6}-ET	7JE2251	100K	100	F	163	JX-TOPGOLF{6}	FOUR J MONSTER {6}-P-ET	ROWLEYS 1996 DANIEL TUCKER {6}-ET	9.2
G	JX PINE-TREE STONEY BEE {4}-ET	551JE1952	100K	100	F	163		JX SPRING CREEK MARLO STONEY {3}-ET	JX RIVER VALLEY CHIEF {6}-ET	7.0
G	CAL-MART JUDO-ET	29JE4306	150K	100	F	163	JUDO	JX LUCKY HILL WOODSTOCK {6}-ET	DUTCH HOLLOW MIGHTY-ET	8.2
G	LEGACY PROMETHEUS-ET	200JE1504	100K	100	F	162	PROMETHEUS	JX VIERRA THEBOSS {6}-ET	JX JER BEL MALDINI ARCHIE {5}-ET	8.9
G	JX AG-HIGHPOINT MACHEN {4}-ET	29JE4467	100K	100	F	162	JX-MACHEN{4}	AHLEM COLONEL	JX CAL-MART VERIZON {4}-ET	8.2
G	S-S-I VICTORY DURAMAX AIDEN-ET	507JE2200	100K	100	F	162	AIDEN	LEGENDAIRY DURAMAX-ET	ROWLEYS 1996 DANIEL TUCKER {6}-ET	7.0
G	JX PRIMUS ROWAN CORSAIR {5}-ET	250JE1947	100K	100	F	162	JX-CORSAIR{5}	YOSEMITE JLS KWYNN ROWAN-ET	JX CLOVER PATCH AVON ENZO {3}	8.8
G	JX SEXING STONE IVER {4}-ET	551JE1939	63K	100	F	162		JX SPRING CREEK MARLO STONEY {3}-ET	JX KASH-IN GOT JIGGY {6}-ET	7.6
G	JX PEAK RAPIDDASH {5}-ET	1JE7395	150K	100	F	161	JX-RAPIDDASH{5}	JX TWINRIDGE DRU {4}-ET	CDF VICEROY-ET	6.8
G	VALSIGNA PINE BLIZZARD	7JE1965	100K	100	F	161	BLIZZARD	JX AHLEM FRISCO PINE {6}-ET	CDF IRWIN STEVE	10.1
G	S-S-I VICTORY DABO WILL-ET	7JE2147	100K	100	F	161	WILL	GOFF S-S-I LISTOWEL DABO-P-ET	PRIMUS VICEROY CALIBAN-ET	7.9
G	SEXING JIG VIKTOR-ET	551JE1862	63K	100	F	160	VIKTOR	JX KASH-IN GOT JIGGY {6}-ET	JX SUNSET CANYON GOT MAID {5}-ET	9.0
G	S-S-I VICTORY UNCOMMON DUSTIN-ET	7JE2211	100K	100	F	160	DUSTIN	VALSIGNA GISLEV UNCOMMON-ET	PINE-TREE CHROME NAVIDAD {6}-ET	8.0
G	JX CAL-MART GUZZLE {6}-ET	29JE4439	100K	100	F	160	JX-GUZZLE{6}	FOREST GLEN WESTPORT BECKS {6}	JX CAL-MART VERIZON {4}-ET	8.2
G	JX AVI-LANCHE BOOM {6}-ET	29JE4431	55K	100	F	160	JX-BOOM{6}	FOREST GLEN WESTPORT BECKS {6}	JX KASH-IN GOT JIGGY {6}-ET	8.2
G	JX PINE-TREE KEYNOTE {6}-ET	97JE252	100K	100	F	160	JX-KEYNOTE{6}	BLACK LABEL THRASHING KAMAKAZI-ET	PROGENESIS SKYLER-ET	9.2
G	JX PROGENESIS ROCK {6}-ET	200JE1484	100K	100	F	159	JX-ROCK{6}	JX PROGENESIS MONARCH {5}-ET	JX SEXING GALLANTRY {4}-ET	9.1
G	PEAK ALTASTARDUST-ET	11JE7553	100K	100	F	159	ALTASTARDUST	JX RIVER VALLEY CHIEF {6}-ET	JX KASH-IN GOT JIGGY {6}-ET	8.2
G	RIVER VALLEY MAC MARGIN-ET	777JE10075	100K	100	F	159	MARGIN	JX RIVER VALLEY CHIEF {6}-ET	HILLVIEW LISTOWEL-P	8.2
G	JX CAL-MART JOCKEY {5}-ET	29JE4326	150K	100	F	159	JX-JOCKEY{5}	JX CAL-MART NORM HENRY {4}-ET	ISDK VJ HJORTVANGS HOLMER HJORT	6.1
G	S-S-I VICTORY CHIEF CATAWBA-ET	14JE2212	100K	100	F	159	CATAWBA	JX RIVER VALLEY CHIEF {6}-ET	ROWLEYS 1996 DANIEL TUCKER {6}-ET	7.9
G	JX BOS DON LUCAS {6}-ET	200JE1460	100K	100	F	159	JX-LUCAS{6}	ISDK VJ KJOELB GISLEV GUTZ	JX SUN VALLEY JAYWALK {6}-ET	5.5
G	GOFF S-S-I LISTOWEL DABO-P-ET	7JE1930	100K	100	F	159	DABO-P	HILLVIEW LISTOWEL-P	OAKLANE DAZZLER DISCO 2127-ET	9.5
G	JX PRIMUS TUCKER CORD {6}-ET	507JE2162	100K	100	F	159	JX-CORD{6}	ROWLEYS 1996 DANIEL TUCKER {6}-ET	JX CDF JLS PILGRIM THRASHER {6}-ET	7.5
G	JX SEXING STONE HENLEY {4}-ET	551JE1950	63K	100	F	159	JX-HENLEY{4}	JX SPRING CREEK MARLO STONEY {3}-ET	JX KASH-IN GOT JIGGY {6}-ET	7.2
G	JX SEXING DEL RIO {5}-ET	551JE1985	63K	100	F	158	JX-DEL RIO{5}	JX SEXING GALLANTRY {4}-ET	JX CDF JLS PILGRIM THRASHER {6}-ET	6.8
G	RIVER VALLEY MAC HERSHEY-ET	777JE10078	100K	100	F	158	HERSHEY	RIVER VALLEY HERITAGE {6}-ET	HILLVIEW LISTOWEL-P	8.5
G	PEAK ALTADUMFRIES-ET	11JE7454	100K	100	F	158	ALTADUMFRIES	PEAK ALTATHADDEUS-ET	JX CDF JLS PILGRIM THRASHER {6}-ET	8.9
G	JX PEAK DOUBLE PLAY {5}-ET	1JE7289	150K	100	F	158	JX-DOUBLE PLAY{5}	JX FARIA BROTHERS ALTASABAN {4}-ET	JX SUNSET CANYON GOT MAID {5}-ET	8.1
G	JX VICTORY DABO ODYSSEY {6}-ET	7JE2144	100K	100	F	158	JX-ODYSSEY{6}	GOFF S-S-I LISTOWEL DABO-P-ET	JX KASH-IN GOT JIGGY {6}-ET	8.3
G	JX S-S-I VICTORY L SKALSKI {5}-P-ET	14JE1929	100K	100	F	158	JX-SKALSKI -P{5}	HILLVIEW LISTOWEL-P	OAKLANE DAZZLER DISCO 2127-ET	9.1
G	JX VICTORY GUTZ YARDAGE {6}-ET	14JE2123	100K	100	F	158	JX-YARDAGE{6}	ISDK VJ KJOELB GISLEV GUTZ	JX KASH-IN GOT JIGGY {6}-ET	5.7
G	VALSIGNA GISLEV UNCOMMON-ET	7JE2023	100K	100	F	158	UNCOMMON	ISDK VJ RAASTRUP HIHL GISLEV	CDF IRWIN STEVE	6.8
G	FOUR J ALTALOEPOOLD {6}-P-ET	11JE7532	100K	100	F	157	ALTALOEPOOLD -P{6}	PEAK A-GAME-ET	HILLVIEW LISTOWEL-P	8.1
G	CAL-MART JACKED-ET	29JE4414	100K	100	F	157	JACKED	CAL-MART WINGMAN-ET	CDF IRWIN STEVE	8.9
G	AHLEM DYNAMO-P-ET	200JE1371	100K	100	F	156	DYNAMO-P	PROGENESIS SPIRAL-ET	HILLVIEW LISTOWEL-P	8.4
G	BOS LATITUDE BRADEN-ET	97JE243	100K	100	F	156	BRADEN	TOG LATITUDE-ET	PINE-TREE CHROME NAVIDAD {6}-ET	8.1
G	JX TAYLOR BROTHERS WOLCOTT {5}-ETN	551JE1895	63K	100	F	156		JX SEXING GALLANTRY {4}-ET	JX KASH-IN GOT JIGGY {6}-ET	7.1
G	JX TAYLOR BROTHERS GERON {5}-ETN	551JE1894	63K	100	F	156		JX SEXING GALLANTRY {4}-ET	JX KASH-IN GOT JIGGY {6}-ET	7.1
G	AHLEM COLONEL	29JE4279	150K	100	F	156	COLONEL	JX RIVER VALLEY CHIEF {6}-ET	AHLEM AXIS BANCROFT-ET	8.1
G	PROGENESIS MAJORLEAGUE-P-ET	200JE1425	100K	100	F	156	MAJORLEAGUE-P	TOG DELTOID-ET	HILLVIEW LISTOWEL-P	8.8
G	JX PRIMUS DIMITRI CHEKHOV {5}-P-ET	7JE2054	100K	100	F	156	JX-CHEKHOV -P{5}	AVI-LANCHE KIWAA DIMITRI-P-ET	JX CLOVER PATCH AVON ENZO {3}	8.3
G	JX S-S-I VICTORY GOALS DINER {6}-P-ET	7JE2071	100K	100	F	156	JX-DINER -P{6}	JX JER-Z-BOYZ SSI GOALS {5}-P-ET	JX FARIA BROTHERS URLACHER {6}-ET	7.5
G	AHLEM GANDALF-ET	97JE228	100K	100	F	156	GANDALF	TOG ORBICULARIS-ET	CDF VICEROY-ET	7.8
G	JX GOFF S-S-I CORSAIR HILTON {6}-ET	250JE2145	100K	100	F	155	JX-HILTON{6}	JX PRIMUS ROWAN CORSAIR {5}-ET	JX RIVER VALLEY TRIUMPH {5}-ET	6.0
G	TOG JACOB-P-ET	1JE7527	100K	100	F	155	JACOB-P	TOG ARTHUR-ET	HILLVIEW LISTOWEL-P	8.2
G	JX PINE-TREE TING {4}-P-ET	777JE1426	100K	100	F	155	JX-TING-P{4}	JX SPRING CREEK MARLO STONEY {3}-ET	JX RIVER VALLEY CHIEF {6}-ET	7.7
G	JX MM POP SECRET {5}-P-ET	777JE1408	100K	100	F	155	JX-SECRET-P{5}	PINE-TREE POPCORN-PP-ET	JX SPRING CREEK MARLO STONEY {3}-ET	7.3
G	JX SEXING GALL IRONTON {5}-ET	551JE1969	63K	100	F	154		JX SEXING GALLANTRY {4}-ET	SEXING PILGRIM TUX 60328-ET	8.5
G	JX DUPAT SSI GUETTA {6}-P-ET	614JE2103	100K	100	F	154	JX-GUETTA -P{6}	JX JER-Z-BOYZ SSI GOALS {5}-P-ET	CDF VICEROY-ET	7.2
G	JX CAL-MART BINGO {6}-ET	94JE4420	55K	100	F	154	JX-BINGO{6}	ABS 4465 LAWSON-ET	JX CAL-MART ORIOLE {4}	8.1
G	JER-Z-BOYZ CELEBRATE-ET	97JE249	65K	100	F	153	CELEBRATE	FOREST GLEN JIGGY JALAPENO-ET	HILLVIEW LISTOWEL-P	9.4
G	JX VICTORY OVERALLS DRIVER {5}-ET	7JE2180	100K	100	F	153	JX-DRIVER{5}	ROWLEYS 80 CALIBAN OVERALLS-ET	JX KASH-IN GOT JIGGY {6}-ET	6.6
G	JX PEAK ALTALOKAHI {5}-ET	11JE7436	100K	100	F	153	JX-ALTALOKAHI{5}	JX PEAK PREMONITION {4}-ET	CDF VICEROY-ET	8.0
G	GOFF S-S-I GUTZ PETER-ET	7JE2125	100K	100	C	153	PETER	ISDK VJ KJOELB GISLEV GUTZ	CDF IRWIN STEVE	6.3
G	TOG MOHALL 39925-P-ET	551JE1927	63K	100	F	153	MOHALL P	TOG ISNER-P-ET	TOG LISTOWEL PUMICE-P-ET	9.3
G	JX PINE-TREE ALTACARPATHIA {4}-ET	11JE7464	100K	100	F	152	JX-ALTACARPATHIA{4}	JX SPRING CREEK MARLO STONEY {3}-ET	JX RIVER VALLEY CHIEF {6}-ET	7.7
G	ABS HE MOONWALK-ET	29JE4362	100K	100	F	152	MOONWALK	CAL-MART JOINER-ET	ALL LYNNS DEMOS-P-ET	7.3
G	VIDA BOA FORGOTTEN	97JE248	9K	100	F	151	FORGOTTEN	TOG ORBICULARIS-ET	JX RIVER VALLEY CHIEF {6}-ET	6.9
G	LEGENDAIRY G DOZER-ET	7JE2231	100K	100	F	150	DOZER	ISDK VJ KJOELB GISLEV GUTZ	JX CDF JLS PILGRIM THRASHER {6}-ET	5.7

**Herd Register or Generation Count 4-6 and BBR 100: Code A and F Bulls - Pedigree and EFI/GFI
April 2024**

ST	Name of Bull	NAAB Code	GT	BBR	JH1	JPI	Short Name	Sire Name	Maternal Grand sire	EFI GFI
Genomic Tested (G) Bulls - Pedigree and EFI/GFI April 2024										
G	VIERRA LOGAN-P-ET	777JE1434	100K	100	F	150	LOGAN-P	HILLVIEW LISTOWEL-P	JX VIERRA ELVIS {6}-ET	8.3
G	LEGENDAIRY DELTORO {6}-ET	97JE210	150K	100	F	148	DELTORO{6}	JX CAL-MART WESTPORT {5}-ET	JX SUNSET CANYON GOT MAID {5}-ET	8.7
G	JX MM LUCIEN {5}-ET	777JE1464	100K	100	F	148	JX-LUCIEN{5}	JX SEXING GALLANTRY {4}-ET	JX SPRING CREEK MARLO STONEY {3}-ET	7.2
G	JX CAL-MART BAZZAR {5}-ET	29JE4276	150K	100	F	148	JX-BAZZAR{5}	JX PEAK ALTAMONTRA {6}-ET	JX SPRING CREEK MARLO STONEY {3}-ET	9.0
G	TOG ROLLER 39545-ET	551JE1885	63K	100	F	148	ROLLER	ISDK VJ RAASTRUP HIHL GISLEV	TOG ALTABLITZ-ET	5.1
G	VIERRA MEGADETH-ET	100JE7468	9K	100	F	147	BONJOVI	VIERRA BONJOVI-ET	JX FOREST GLEN GOT MAID DANIEL {6}-ET	9.0
G	JX SEXING BIG JOLT {5}-ET	551JE1876	63K	100	F	147	JX-BIG JOLT{5}	JX SEXING GALLANTRY {4}-ET	JX SUNSET CANYON GOT MAID {5}-ET	8.5
G	PROGENESIS JACKSON-P-ET	200JE1436	100K	100	C	147	JACKSON-P	VIERRA JOHNNYCASH-P-ET	JX DUPAT FEVER {5}-P-ET	9.7
G	CAL-MART JOSE-ET	29JE4379	100K	100	C	147	JOSE	SUN VALLEY ABS JUGGERNAUT {6}	CDF IRWIN STEVE	9.1
G	JX PEAK PALACEMALICE {5}-ET	1JE7457	100K	100	C	147	JX-PALACEMALICE{5}	JX PEAK PREMONITION {4}-ET	JX FARIA BROTHERS BUTKUS {4}-ET	7.8
G	JX SEXING GALLANTRY DOHA {5}-ET	551JE1877	63K	100	F	146	JX-DOHA{5}	JX SEXING GALLANTRY {4}-ET	JX SUNSET CANYON GOT MAID {5}-ET	8.0
G	BOS GUTZ BRENT-ET	97JE241	100K	100	F	146	BRENT	ISDK VJ JOELB GISLEV GUTZ	PINE-TREE CHROME NAVIDAD {6}-ET	5.6
G	FOREST GLEN GISLEV BRONSON-ET	551JE1870	100K	100	F	146	BRONSON	ISDK VJ RAASTRUP HIHL GISLEV	JX SUNSET CANYON GOT MAID {5}-ET	6.7
G	JX ALL LYNNS VANDER {6}	97JE211	100K	100	F	146	JX-VANDER{6}	ISDK VJ RAASTRUP HIHL GISLEV	HILLVIEW LISTOWEL-P	5.8
G	SANDCREEKS LEKKER-PP-ET	97JE247	55K	100	F	145	LEKKER-PP	PRIMUS COMANCHE KESTREL-P-ET	JX RIVER VALLEY CHIEF {6}-ET	8.8
G	JX VIERRA FLEETWOOD {5}-ET	777JE927	100K	100	C	145	JX-FLEETWOOD{5}	VIERRA JOHNNYCASH-P-ET	CDF IRWIN STEVE	8.1
G	DG BAR MAID MOORE-ET	100JE7428	9K	100	F	145	MAID MOORE	JX RIVER VALLEY CHIEF {6}-ET	JX SUNSET CANYON GOT MAID {5}-ET	8.3
G	JX PEAK ALTASINGLETON {5}-ET	11JE7351	150K	100	F	144	JX-ALTASINGLETON{5}	JX TWINRIDGE ALTASASSO {4}-ET	JX SUNSET CANYON GOT MAID {5}-ET	8.4
G	TOG CASSELTON 39774-ET	551JE1887	63K	100	F	144	CASSELTON	ISDK VJ RAASTRUP HIHL GISLEV	RIVER VALLEY CHARLEY CHEDDAR-ET	6.0
G	JX VIERRA LUDACRIS {5}-ET	777JE1364	100K	100	F	143	JX-LUDACRIS{5}	JX SEXING GALLANTRY {4}-ET	PROGENESIS SKYLER-ET	7.0
G	JX CRV GURE BEHIA DOMINIQUE {5}-ET	97JE237	41K	100	F	143	JX-DOMINIQUE{5}	KASH-IN SUAVECITO-ET	JX BLUE MIST MESQUITE {3}-ET	8.7
G	JX RIVER VALLEY MAGNATE {6}-ET	97JE234	9K	100	F	143	JX-MAGNATE{6}	TOG ORBICULARIS-ET	PROMETODOR LOOT-ET	8.5
G	BLACK LABEL THRASHING KAMAKAZI-ET	7JE1980	100K	100	F	143	KAMAKAZI	JX CDF JLS PILGRIM THRASHER {6}-ET	ALL LYNNS LOUIE VALENTINO-ET	8.1
G	TOG VENETIE 38518-ET	551JE1828	63K	100	F	143	VENETIE	ISDK VJ GROENBERG HALEY HEAVY	ISDK VJ HJORTVANGS HOLMER HJORT	5.6
G	JX LEGACY PAPA JOE {6}-ET	200JE1502	100K	100	F	142	JX-PAPAJOE{6}	JX VIERRA THEBOSS {6}-ET	VIERRA TENPENNY-ET	9.2
G	JX PEAK PAIDUP {5}-ET	1JE7429	100K	100	F	142	JX-PAIDUP{5}	JX PEAK PREMONITION {4}-ET	CDF VICEROY-ET	7.8
G	SEXING MILION-ET	571JE1958	63K	100	F	142	MILION	KASH-IN SUAVECITO-ET	JX CAL-MART WESTPORT {5}-ET	9.1
G	JX PEAK SHOUTOUT {5}-ET	1JE7402	100K	100	F	141	JX-SHOUTOUT{5}	JX TWINRIDGE ALTASASSO {4}-ET	RIVER VALLEY CECE CHROME-ET	7.7
G	SEXING SUAVECITO METAIRIE-ET	551JE1948	63K	100	F	141	METAIRIE	KASH-IN SUAVECITO-ET	JX CAL-MART WESTPORT {5}-ET	9.9
G	JX VICTORY S-S-I GOALS HAPPY {6}-P-ET	614JE2078	100K	100	F	141	JX-HAPPY -P{6}	JX JER-Z-BOYZ SSI GOALS {5}-P-ET	CDF IRWIN STEVE	7.9
G	JX BOS GRONK DIRK {5}-ET	97JE240	100K	100	F	140	JX-DIRK{5}	JX FARIA BROTHERS ALTGRONK {4}-ET	JX CDF JLS PILGRIM THRASHER {6}-ET	8.2
G	VIERRA MACKLEMORE-ET	777JE1446	100K	100	F	140	MACKLEMORE	AHLEM CAMELOT-ET	JX KASH-IN GOT JIGGY {6}-ET	9.1
G	JX VIERRA WAYLON {5}-P-ET	777JE1374	100K	100	F	140	JX-WAYLON-P{5}	VIERRA JOHNNYCASH-P-ET	JX PROGENESIS CLEARCUT {3}-ET	9.4
G	JX SEXING GLTRY QUENTIN {5}-ET	551JE1845	63K	100	F	139	JX-QUENTIN{5}	JX SEXING GALLANTRY {4}-ET	JX KASH-IN GOT JIGGY {6}-ET	7.1
G	TOG MADDOCK-ET	97JE215	55K	100	F	139	MADDOCK	TOG LISTOWEL OBSIDIAN-P-ET	TOG MACHETE CHALK-ET	8.1
G	AHLEM BRANDYBUCK-ET	97JE226	100K	100	F	138	BRANDYBUCK	TOG ORBICULARIS-ET	JX AHLEM HARRIS BALTAZAR {5}-ET	8.6
G	JX CAL-MART BOOTS {5}-ET	29JE4275	150K	100	F	138	JX-BOOTS{5}	JX PEAK ALTAMONTRA {6}-ET	JX SPRING CREEK MARLO STONEY {3}-ET	8.7
G	BOS BRONZE ERIK-ET	97JE231	100K	100	F	138	ERIK	TOG BRONZE 36673-ET	JX RIVER VALLEY CHIEF {6}-ET	7.1
G	SEXING JIGGY TELESE-ET	551JE1814	63K	100	F	137	TELESE	JX KASH-IN GOT JIGGY {6}-ET	JX SUNSET CANYON GOT MAID {5}-ET	8.3
G	JX BOS GUTZ N GLORY {6}-ET	711JE500	100K	100	F	137	JX-GUTZ N GLORY{6}	ISDK VJ JOELB GISLEV GUTZ	JX SUN VALLEY JAYWALK {6}-ET	6.3
G	SEXING JALA QUIMPY-ET	551JE1896	63K	100	F	137		FOREST GLEN JIGGY JALAPENO-ET	RIVER VALLEY CECE CHROME-ET	9.4
G	JX MM MANDALORIAN {5}-ET	551JE1937	100K	100	F	136	JX-MANDALORIAN{5}	PINE-TREE CHROME NAVIDAD {6}-ET	JX PINE-TREE AMPLIFY {3}-ET	8.2
G	JX SEXING GLTRY KYE {5}-ET	551JE1850	63K	100	F	136	JX-KYE{5}	JX SEXING GALLANTRY {4}-ET	HILLVIEW LISTOWEL-P	6.2
G	CAL-MART WELLS-ET	29JE4403	100K	100	F	136	WELLS	CAL-MART COMPLETELY WORTHY {6}-ET	JX CAL-MART WESTPORT {5}-ET	7.7
G	BOS BRONZE MARKY MARK-ET	97JE232	100K	100	F	135	MARKY MARK	TOG BRONZE 36673-ET	JX RIVER VALLEY CHIEF {6}-ET	6.9
G	JX PINE-TREE GM VIGKUS {6}-ET	551JE1851	100K	100	F	134	JX-VIGKUS{6}	JX SUNSET CANYON GOT MAID {5}-ET	JX CO-OP AD WORLD CUP {4}-ET	9.2
G	AHLEM BOROMIR-ET	97JE225	100K	100	F	134	BOROMIR	TOG ORBICULARIS-ET	JX AHLEM HARRIS BALTAZAR {5}-ET	8.6
G	PROGENESIS DEVOUR-ET	777JE1293	100K	100	F	134	DEVOUR	JX RIVER VALLEY CHIEF {6}-ET	AHLEM AXIS BANCROFT-ET	8.7
G	JX BOS GRONK GRUMPY SETH {5}-ET	97JE233	100K	100	C	134	JX-GRUMPY SETH{5}	JX FARIA BROTHERS ALTGRONK {4}-ET	JX RIVER VALLEY CHIEF {6}-ET	7.9
G	JX METCALF DOUBLE SHOT {5}-ET	200JE1462	100K	100	F	133	JX-DOUBLE SHOT{5}	JX SEXING GALLANTRY {4}-ET	JX KASH-IN GOT JIGGY {6}-ET	9.0
G	JX FARIA JIGGY KELLEN {5}-ET	551JE1812	63K	100	F	133	JX-KELLEN{5}	JX KASH-IN GOT JIGGY {6}-ET	JX FARIA BROTHERS FOURNETTE {3}-ET	8.1
G	AHLEM SUZUKI-ET	777JE1419	100K	100	F	132	SUZUKI	VIERRA TENPENNY-ET	JX RIVER VALLEY CHIEF {6}-ET	8.8
G	TOG BARTON 40066-PP-ET	551JE1889	63K	100	F	132	BARTON PP	TOG ISNER-P-ET	TOG LISTOWEL OBSIDIAN-P-ET	7.9
G	TOG HATTON-PP-ET	97JE216	55K	100	F	132	HATTON-PP	TOG ISNER-P-ET	TOG LISTOWEL PUMICE-P-ET	8.7
G	VALSIGNA UPCYCLE-ET	777JE1428	100K	100	F	132	UPCYCLE	ISDK VJ JOELB GISLEV GUTZ	CDF IRWIN STEVE	6.5
G	JX SEXING NUMAN {5}-ET	551JE1879	63K	100	F	131	JX-NUMAN{5}	JX SEXING GALLANTRY {4}-ET	JX SUNSET CANYON GOT MAID {5}-ET	8.6
G	RIVER VALLEY CRACKERJACK-ET	97JE229	100K	100	F	131	CRACKERJACK	JX RIVER VALLEY CHIEF {6}-ET	IGL MAGNUM MILTON-ET	8.3
G	JX TAYLOR JIGGY RIVER {5}-ET	551JE1808	63K	100	F	131	JX-RIVER{5}	JX KASH-IN GOT JIGGY {6}-ET	CDF VICEROY-ET	8.3
G	KASH-IN LIST WELLAND-P-ET	551JE1932	63K	100	F	131	WELLAND P	HILLVIEW LISTOWEL-P	JX KASH-IN GOT JIGGY {6}-ET	8.4
G	TOG DIEGO-P	1JE7577	100K	100	F	130	DIEGO-P	PRIMUS COMANCHE KESTREL-P-ET	HILLVIEW LISTOWEL-P	8.0
G	JX SEXING G GRONK {5}-ET	551JE1875	63K	100	F	130	JX-GRONK{5}	JX SEXING GALLANTRY {4}-ET	JX FARIA BROTHERS ASENSIO {4}-ET	8.8
G	PROGENESIS MEDIATOR-ET	777JE1345	100K	100	F	129	MEDIATOR	VIERRA TENPENNY-ET	JX RIVER VALLEY CHIEF {6}-ET	9.2
G	JX PEAK ALTACAPTIVA {5}-ET	11JE7371	150K	100	F	129	JX-ALTACAPTIVA{5}	JX FARIA BROTHERS ALTASABAN {4}-ET	CDF VICEROY-ET	8.3
G	RIVER VALLEY CIRCUS COMIC-ET	777JE10074	100K	100	F	128	COMIC	HILLVIEW LISTOWEL-P	IGL MAGNUM MILTON-ET	9.6
G	RIVER VALLEY TUCKER MAVERICK-ET	250JE5081	100K	100	F	128	MAVERICK	ROWLEYS 1996 DANIEL TUCKER {6}-ET	HILLVIEW LISTOWEL-P	8.3
G	JX SEXING JAILBIRD {4}-ET	571JE1957	63K	100	F	128	JX-JAILBIRD{4}	JX SPRING CREEK MARLO STONEY {3}-ET	JX KASH-IN GOT JIGGY {6}-ET	7.9
G	MM ENSIGN POWER-ET	515JE7	150K	100	F	128	MM ENSIGN POWER-ET	AHLEM KAWA ENSIGN 24617-ET	RIVER VALLEY CECE CHROME-ET	9.2
G	PEAK KUCHEN-ET	1JE7365	150K	100	C	127	KUCHEN	PEAK ENLITE-ET	CDF VICEROY-ET	9.2
G	PVF ZON	1JE7314	150K	100	F	127	ZON	JX RIVER VALLEY CHIEF {6}-ET	CDF VICEROY-ET	7.6
G	TOG SUPERNEAU-PP-ET	97JE218	55K	100	F	127	SUPERNEAU-PP	TOG ISNER-P-ET	RIVER VALLEY CHARLEY CHEDDAR-ET	8.7
G	SEXING DASH MOREZ-ET	551JE1844	63K	100	F	126	MOREZ	JX AVI-LANCHE VICEROY DASHIELL {6}-ET	JX SUNSET CANYON GOT MAID {5}-ET	8.3
G	JX SEXING JIG VYTON {5}-ET	551JE1863	63K	100	F	126	JX-VYTON{5}	JX KASH-IN GOT JIGGY {6}-ET	JX SPRING CREEK MARLO STONEY {3}-ET	9.6
G	BOS COLONEL STEPHAN-ET	97JE244	100K	100	F	126	STEPHAN	AHLEM COLONEL	PRIMUS VICEROY CALIBAN-ET	8.7
G	JX PINE-TREE GISLEV GARRY {6}-ET	551JE1852	100K	100	F	126	JX-GARRY{6}	ISDK VJ RAASTRUP HIHL GISLEV	GLYNN HEADLINE NEWS-ET	5.6
G	ROWLEYS 80 CALIBAN OVERALLS-ET	7JE2022	100K	100	F	126	OVERALLS	PRIMUS VICEROY CALIBAN-ET	RIVER VALLEY CECE CHROME-ET	7.9
G	MFW TUCKER SCHWYZ-ET	7JE2115	100K	100	F	125	SCHWYZ	ROWLEYS 1996 DANIEL TUCKER {6}-ET	JX RIVER VALLEY CHIEF {6}-ET	7.4
G	JX VIERRA GUESSWHO {5}-ET	200JE1390	100K	100	F	123	JX-GUESSWHO{5}	JX SEXING GALLANTRY {4}-ET	JX PROGENESIS GIFTED {5}-ET	7.8

**Herd Register or Generation Count 4-6 and BBR 100: Code A and F Bulls - Pedigree and EFI/GFI
April 2024**

ST	Name of Bull	NAAB Code	GT	BBR	JH1	JPI	Short Name	Sire Name	Maternal Grand sire	EFI GFI
Genomic Tested (G) Bulls - Pedigree and EFI/GFI April 2024										
G	DUPAT FIRSTCUT-ET	7UE2102	100K	100	F	123	FIRSTCUT	VICTORY S-S-I MIAMI HOLEINONE-ET	HI-LAND PAUL FEARLESS	8.6
G	TOG POEWELL-ET	97JE217	55K	100	F	123	POEWELL	YOSEMITE JLS KWYNN ROWAN-ET	HILLVIEW LISTOWEL-P	8.9
G	PROGENESIS KENNY ROGERS-PP-ET	200JE1457	100K	100	F	123	KENNYROGERS-PP	SANDCREEKS KOLONEL-PP-ET	JX DUPAT FEVER (5)-P-ET	9.1
G	VJ VEJEN GARANT GOLDMAN-ET	236JE4005	63K	100	F	123	VJ GOLDMAN	ISDK VJ AGERDAL GISLEV GARANT	ISDK VJ MOSEGAARD HILARIO HAARE	3.0
G	PEAK ALTABALADA-ET	11JE7415	100K	100	F	122	ALTABALADA	PEAK RAZOR SHARP-ET	JX SUNSET CANYON GOT MAID (5)-ET	8.3
G	JX VIERRA GOOGOO DOLLS (5)-ET	200JE1393	100K	100	F	122	JX-GOOGOO(5)	ROWLEYS 1996 DANIEL TUCKER (6)-ET	JX PROGENESIS GIFTED (5)-ET	7.1
G	FOUR J ALTABULLISTIC (4)	11JE7471	100K	100	F	122	ALTABULLISTIC(4)	ROWLEYS 1996 DANIEL TUCKER (6)-ET	JX KASH-IN GOT JIGGY (6)-ET	8.1
G	JX CRV GURE BEHIA JACKIE (5)-ET	97JE235	41K	100	F	122	JX-JACKIE(5)	ROWLEYS 1996 DANIEL TUCKER (6)-ET	JX BLUE MIST MESQUITE (3)-ET	8.1
G	JX PROGENESIS WICHITA (5)-ET	777JE1343	100K	100	F	121	JX-WICHITA(5)	JX VIERRA SINATRA (4)-ET	PROGENESIS DANCER-ET	8.7
G	JX SEXING TEE (5)-ET	571JE1956	63K	100	F	121	JX-TEE(5)	JX SEXING GALLANTRY (4)-ET	SEXING PILGRIM TUX 60328-ET	7.5
G	AHLEM BOFFO-ET	97JE227	100K	100	F	121	BOFFO	TOG ORBICULARIS-ET	JX AHLEM HARRIS BALTAZAR (5)-ET	8.4
G	MFV ORBICULARIS BERN (6)	97JE222	100K	100	F	121	BERN(6)	TOG ORBICULARIS-ET	JX CO-OP AD WORLD CUP (4)-ET	7.6
G	JX PROGENESIS FEEDBACK (5)-ET	777JE1384	100K	100	F	120	JX-FEEDBACK(5)	RIVER VALLEY HERITAGE (6)-ET	CDF IRWIN STEVE	7.9
G	JX SEXING GALLANTRY VISAGE (5)-ET	551JE1947	63K	100	F	120	JX-VISAGE(5)	JX SEXING GALLANTRY (4)-ET	JX KASH-IN GOT JIGGY (6)-ET	7.2
G	JX SUN VALLEY MACK (5)-ET	97JE220	63K	100	F	119	JX-MACK(5)	JX SEXING GALLANTRY (4)-ET	JX SUNSET CANYON GOT MAID (5)-ET	7.6
G	SEXING RHUSS MEXY-ET	551JE1848	63K	100	F	119	MEXY	JX SEXING GM RHUSS (6)-ET	JX SUNSET CANYON GOT MAID (5)-ET	9.4
G	TOG JDF VOLPONI 10488-ET	551JE1926	63K	100	F	118		TOG ORBICULARIS-ET	AHLEM CHILI CHARMER	7.3
G	RIVER VALLEY MERCEDES-ET	777JE10062	150K	100	F	118	MERCEDES	JX PEAK ALTAMONTRA (6)-ET	HILLVIEW LISTOWEL-P	8.7
G	TOG FINELY 39719-PP-ET	551JE1886	63K	100	F	117	FINELY-PP	TOG LISTOWEL OBSIDIAN-P-ET	TOG LISTOWEL OBSIDIAN-P-ET	7.7
G	PROGENESIS SUE-P-ET	777JE1365	100K	100	F	116	SUE-P	VIERRA JOHNNYCASH-P-ET	JX AVI-LANCHE VICEROY DASHIELL (6)-ET	9.1
G	JX FOREST GLEN GALLANTRY DRAKE (5)-ET	551JE1883	63K	100	F	116	JX-DRAKE(5)	JX SEXING GALLANTRY (4)-ET	JX KASH-IN GOT JIGGY (6)-ET	7.8
G	JX KASH-IN GOT MAID KUDOS (6)-ET	100JE7396	9K	100	F	116	JX-KUDOS (6)(6)	JX SUNSET CANYON GOT MAID (5)-ET	TJF VISIONARY REGENCY	8.5
G	LEGENDAIRY ARIAT-P	97JE221	63K	100	F	116	ARIAT-P	TOG FEDERER 37562-P-ET	RIVER VALLEY PFEN PROMO-P-ET	8.2
G	PINE-TREE VDEE JAKE (6)-ET	551JE1818	63K	100	F	115	JAKE(6)	ISDK VJ HAVDAL LAPPE DEE (6)	JX CO-OP AD WORLD CUP (4)-ET	5.9
G	JX SEXING G NAPA (5)-ET	551JE1878	63K	100	F	114	JX-NAPA(5)	JX SEXING GALLANTRY (4)-ET	JX SUNSET CANYON GOT MAID (5)-ET	6.2
G	TOG ROLLA 40008-P-ET	551JE1928	63K	100	F	114	ROLLA P	TOG FEDERER 37562-P-ET	TOG LISTOWEL PUMICE-P-ET	7.8
G	JX D&E VERCON (4)-ET	97JE209	45K	100	C	114	JX-VERCON(4)	JX AVI-LANCHE VICEROY DASHIELL (6)-ET	JX FARIA BROTHERS UNCLE LUKE (2)-ET	6.0
G	DUTCH HOLLOW AMBITION	551JE1861	100K	100	F	113	AMBITION	JX FOREST GLEN BALTAZAR AMORE (6)-ET	RIVER VALLEY CIRCUS CRAZE-ET	9.3
G	SUNSET CANYON 847-ET	100JE7429	9K	100	F	113	DAKOTA	CDF IRWIN STEVE	WILSONVIEW JEVO MAGNUM-ET	8.9
G	PEAK TOWERLOCK-ET	1UE7434	100K	100	F	113	TOWERLOCK	ROWLEYS 1996 DANIEL TUCKER (6)-ET	CDF VICEROY-ET	8.7
G	JX SEXING DET ACTING (5)-ET	551JE1881	63K	100	F	112	JX-ACTING(5)	PINE-TREE CHROME DETECTIVE 2019 (6)-ET	JX KASH-IN GOT JIGGY (6)-ET	8.3
G	VALSIGNA JIGGY 1066-ET	100JE7435	55K	100	F	111	JIGSAW	JX KASH-IN GOT JIGGY (6)-ET	CDF VICEROY-ET	8.8
G	PINE-TREE TOPSIDE-PP-ET	182JE1087	100K	100	F	110	TOPSIDE	PINE-TREE POPCORN-PP-ET	JX RIVER VALLEY CHIEF (6)-ET	8.1
G	AHLEM CARNIVAL-ET	777JE1363	100K	100	F	109	CARNIVAL	VIERRA TENPENNY-ET	JX AHLEM BALTAZAR KIAWA (6)-P-ET	9.2
G	TOG WESTHOPE-PP-ET	97JE214	58K	100	F	109	WESTHOPE-PP	TOG LISTOWEL OBSIDIAN-P-ET	TOG LISTOWEL IROQUOIS-P-ET	7.0
G	TOG CCI DROSSELMAYER 5052-P	551JE1929	63K	100	F	108	DROSSELMAYER P	TOG FEDERER 37562-P-ET	CDF VICEROY-ET	9.0
G	BOS ORBICULARIS PETER-ET	97JE224	100K	100	F	107	PETER	TOG ORBICULARIS-ET	JX RIVER VALLEY CHIEF (6)-ET	7.1
G	SEXING JIGSAW-ET	551JE1838	63K	100	F	107		JX KASH-IN GOT JIGGY (6)-ET	RIVER VALLEY CIRCUS CRAZE-ET	9.9
G	PROGENESIS MESMERIZE-ET	777JE925	100K	100	F	105	MESMERIZE	JX VIERRA ELVIS (6)-ET	JX AVI-LANCHE VICEROY DASHIELL (6)-ET	8.5
G	SEXING JIG MOOKY-ET	551JE1837	63K	100	F	105		JX KASH-IN GOT JIGGY (6)-ET	RIVER VALLEY CIRCUS CRAZE-ET	8.5
G	AHLEM VIABULL NEYMAR	515JE3	45K	100	F	105	AHLEM VIABULL NEYMAR	AHLEM VIABULL-P	AHLEM AXIS DAGGAR 22486	8.4
G	JX PINE-TREE ZINC BOSTON 1913 (6)-ET	551JE1763	150K	100	F	102	JX-BOSTON(6)	JX PVF WC ZINC (5)-ET	BLUE MIST VISIONARY METHOD	8.6
G	JX PEAK ALTASTACKJACK (5)-ET	11JE7347	150K	100	F	100	JX-ALTASTACKJACK(5)	JX SEXING GALLANTRY (4)-ET	JX PINE-TREE AROUND (5)-ET	7.9
G	PINE-TREE DELLA PHILIP 1987-P-ET	182JE1041	45K	100	F	100	PHILIP	RIVER VALLEY PFEN PROMO-P-ET	HILLVIEW LISTOWEL-P	9.4
G	TOG PARSHALL 39926-PP-ET	551JE1888	63K	100	F	100	PARSHALL PP	TOG FEDERER 37562-P-ET	TOG LISTOWEL OBSIDIAN-P-ET	7.7
G	SEXING JIG OJUS-ET	551JE1880	63K	100	F	100	OJUS	JX KASH-IN GOT JIGGY (6)-ET	RIVER VALLEY CECE CHROME-ET	10.1
G	ELM-J S BRECKEN-ET	250JE2220	100K	100	F	100	BRECKEN	EHRHARDT SOLSTICE-ET	RIVER VALLEY BUTTONS BIONIC-ET	8.6
G	JX SEXING CRAZE ORANGE (5)-ET	551JE1750	150K	100	F	99		RIVER VALLEY CIRCUS CRAZE-ET	JX FARIA BROTHERS GSP (3)-ET	7.7
G	JX SUNNY RIDGE TRIUMPH GARTH (6)	551JE1869	100K	100	F	97	JX-GARTH(6)	JX RIVER VALLEY TRIUMPH (5)-ET	JX SUNSET CANYON GOT MAID (5)-ET	9.0
G	BOHNERTS ALTADEONTE	11JE7269	150K	100	F	96	ALTADEONTE	HILMAR VICEROY MIAMI	WILSONVIEW PHAROAHS MONUMENT	8.3
G	VALSIGNA KENTUCKY WILDCAT-ET	100JE7433	58K	100	F	95	WILDCAT	PINE-TREE KINGSTON KENTUCKY (6)-ET	CDF VICEROY-ET	9.1
G	JX PINE-TREE ENZO DAVE (4)-ET	551JE1756	150K	100	F	94		JX CLOVER PATCH AVON ENZO (3)	JX CO-OP AD WORLD CUP (4)-ET	9.3
G	MR CHROME LASPADA-ET	551JE1873	63K	100	F	94	LASPADA	RIVER VALLEY CECE CHROME-ET	BW CITATION A-ET	9.9
G	PINE-TREE DELLA VINNY 2121 (6)-ET	551JE1785	63K	100	F	92	VINNY(6)	CDF VICEROY-ET	JX CO-OP AD WORLD CUP (4)-ET	8.7
G	LENCREST TOBEFAMOUS	777JE1320	100K	100	F	91	TOBEFAMOUS	JX RIVER VALLEY CHIEF (6)-ET	HAWARDEN IMPULS PREMIER	7.7
G	ISDE CHECKTER-P-ET	202JE611	55K	100	F	89	CHECKTER P	JX RIVER VALLEY CHIEF (6)-ET	ISDK TIRSVAD Q VITALITY-P-ET	6.8
G	VIERRA SNAKE EYES-ET	200JE1454	100K	100	C	89	SNAKE EYES	AHLEM CAMELOT-ET	ELLIOTTS REGENCY CASINO-ET	8.6
G	JX ISDE RHO GEROME (5)-P-ET	202JE614	55K	100	F	87	JX-GEROME P(5)	JX SEXING GALLANTRY (4)-ET	ISDK TIRSVAD Q VITALITY-P-ET	6.4
G	VIERRA SHOW OFF-ET	100JE7461	9K	100	F	86	SHOW OFF	AHLEM CAMELOT-ET	ELLIOTTS REGENCY CASINO-ET	9.2
G	VERJATIN MOONSHINE-ET	182JE1026	45K	100	F	83	MOONSHINE	LEGENDAIRY BOURBON-ET	AHLEM AXIS COMANCHE-ET	8.3
G	KASH-IN FORCEFUL-ET	551JE1800	63K	100	F	82	FORCEFUL	JX KASH-IN GOT JIGGY (6)-ET	RIVER VALLEY CIRCUS CRAZE-ET	9.3
G	ISDE DIAMO-ET	202JE608	63K	100	F	81	DIAMO	DUPAT DILBERT-P-ET	CAL-MART BARRICADE	8.2
G	JX SEXING GOT MAID BRUNN (4)-ET	551JE1745	150K	100	F	80		JX SUNSET CANYON GOT MAID (5)-ET	JX FARIA BROTHERS AVON (2)-ET	7.2
G	SEXING CHROME BOYCE-ET	551JE1819	63K	100	F	79	BOYCE	RIVER VALLEY CECE CHROME-ET	DP NXLEVEL-ET	8.9
G	PINE-TREE DO IT RIGHT-ET	515JE6	150K	100	F	78		PINE-TREE DISCO BUBBA-ET	CDF VICEROY-ET	8.8
G	KASH-IN SALVO	551JE1799	63K	100	F	77	SALVO	JX KASH-IN GOT JIGGY (6)-ET	OAKLANE DAZZLER DISCO 2127-ET	9.1
G	SUNSET CANYON DESMOND	100JE7415	45K	100	F	76	DESMOND	SUNSET CANYON MAID-RITE-ET	MISSISSKA MACKENZIE-ET	7.2
G	AHLEM CHROME PICANTO-ET	515JE2	45K	100	F	75	AHLEM CHROME PICANTO	RIVER VALLEY CECE CHROME-ET	DP NXLEVEL-ET	9.3
G	VICTORY RHONDAS BIG RED-ET	7JE2120	100K	100	F	74	BIG RED	AHLEM AXIS BANCROFT-ET	DUTCH HOLLOW LEXICON-P	8.9
G	JX PEAK PRESLEY (5)-ET	180JE7190	150K	100	F	73	JX-PRESLEY(5)	JX PEAK ALTAMONTRA (6)-ET	JX FARIA BROTHERS CALVIN HARRIS (4)	7.9
G	ISDE MAURICE-PP	202JE613	55K	100	F	72	MAURICE PP	JX TLJ MOTOR (6)-P-ET	DEU ROSE CALLENBERG CRYSTAL-P-ET	7.3
G	LENCREST BROADBAND-P-ET	777JE1370	100K	100	C	71	BROADBAND-P	ALL LYNNS DEMOS-P-ET	ISDK GOLDEN GDK VIVALDI	7.9
G	ISDE MOJITO-PP-ET	202JE612	55K	100	F	62	MOJITO	JX TLJ MOTOR (6)-P-ET	ALL LYNNS DEMOS-P-ET	9.1
G	VERJATIN TREND-ET	100JE7408	45K	100	F	56	TREND	RIVER VALLEY CIRCUS CRAZE-ET	SWEETIE PLUS IATOLAS BOLD (5)	8.3
G	JER-Z-BOYZ DOMINATOR KNOCK-OUT-ET	147JE6231	9K	100	F	50	KNOCK-OUT	SHAN-MAR ARCHER KNOCK-OUT-ET	SUNSET CANYON MEGATRON-ET	7.8
G	MHD DONIER-PP-ET	202JE610	48K	100	F	44	DONIER PP	ALL LYNNS DEMOS-P-ET	DUTCH HOLLOW OLIVER-P	8.7
G	ISAU PIXSTAR-ET	187JE5427	29K	100	C	44	PIXSTAR	DUTCH HOLLOW OLIVER-P	RIVER VALLEY CECE CHROME-ET	9.2

**Herd Register or Generation Count 4-6 and BBR 100: Code A and F Bulls - Pedigree and EFI/GFI
April 2024**

ST	Name of Bull	NAAB Code	GT	BBR	JH1	JPI	Short Name	Sire Name	Maternal Grand sire	EFI GFI
Genomic Tested (G) Bulls - Pedigree and EFI/GFI April 2024										
G	JX ALL LYNN'S HARRIS VALI {5}	321JE101	45K	100	C	43	JX-VAL{5}	JX SCHULTZ VOLCANO HARRIS (4)	MARGANDALE CHERRY CHAMP	8.5
G	ISAU CAIRNBRAE ROULETTE	187JE5546	58K	100	C	42	ROULETTE	ELLIOTTS REGENCY CASINO-ET	ALL LYNN'S LOUIE VALENTINO-ET	9.0
G	JX FOUR J NXLEVEL 50057 (4)	147JE6232	9K	100	F	39	JX-NXLEVEL{4}	DP NXLEVEL-ET	JX FARIA BROTHERS DANIELS (2)-ET	8.3
G	KEVETTA CHROME DEXTER	94JE4314	150K	100	F	37	DEXTER	RIVER VALLEY CECE CHROME-ET	JARS OF CLAY BARNABAS	9.0
G	COVINGTON COJACK LUKE-PP	202JE609	9K	100	F	35	LUKE-PP	GOLDEN DREAM VALLEGRO COJACK-PP	DUTCH HOLLOW SANTANA CASE-PP-ET	8.4
G	LAWTONS CASINO STINGER	525JE15	100K	100	F	35	STINGER	ELLIOTTS REGENCY CASINO-ET	ALL LYNN'S VALENTINO IRWIN-ET	9.1
G	ISAU LEMANS	187JE5369	13K	100	F	31	LEMANS	STEINHAUERS SAMSON LEMONHEAD	SCHULTZ RESCUE HEADLINE	7.9
G	RIVENDALE CRAZE SAVAGE-ET	54JE936	45K	100	F	30	SAVAGE	RIVER VALLEY CIRCUS CRAZE-ET	DEERVIEW VALSON-ET	7.6
G	PINE-TREE DISCO BENJI-ET	551JE1755	150K	100	F	29		OAKLANE DAZZLER DISCO 2127-ET	BLUE MIST VISIONARY METHOD	8.6
G	UNIQUE SKYFALL	250JE2131	100K	100	F	19	SKYFALL	JCJ JLS CHROME BOSA-ET	WILSONVIEW IF MATT-ET	8.8
G	ISNZ ARKAN GFD PARKWAY-P-ET	97JE21512	6K	100	F	18	PARKWAY	NZL GLOBAL FUTURE DIRECTION-P-ET	ISNZ MARSDEN NN ELICIT	1.4
G	DEU SAMOA-P	265JE6147	6K	100	F	13	SAMOA P	RIVER VALLEY NBRAZIL SAXXON-P-ET	HEARTLAND MERCHANT TOPEKA-ET	8.1
G	VERJATIN DAYLIGHT	551JE1718	150K	100	F	13	DAYLIGHT	GUIMO JOURNEY-ET	MISSISKA MACKENZIE-ET	7.8
G	DULET BOOMERANG	799JE49	63K	100	F	9	BOOMERANG	LENCREST CASPIAN-ET	RIVER VALLEY VICTORIOUS-ET	7.0
G	VERJATIN OCTOBERFEST	182JE1013	45K	100	F	4	OCTOBERFEST	OAKLANE DAZZLER DISCO 2127-ET	HI-LAND SCORE FORMIDABLE	8.7
G	BW VALENCIA-ET	551JE1657	13K	100	F	4	VALENCIA	BW VERTEX-ET	ALL LYNN'S VALENTINO IRWIN-ET	8.0
G	LENCREST HORIZON-ET	200JE1407	100K	100	C	2	HORIZON	RIVER VALLEY JOYRIDE-ET	ISDK GOLDEN GDK VIVALDI	7.0
G	UNIQUE MAVERICK-ET	799JE32	63K	100	F	1	MAVERICK	ST-LO VIDEO-ET	WILSONVIEW IF MATT-ET	7.5
G	IVY OAKS RUFUS PORTER-P	525JE12	100K	100	F	0	PORTER-P	AHLEM TOPEKA RUFUS	DUTCH HOLLOW OLIVER-P	7.8
G	AVONLEA CHICORA-ET	788JE4	9K	100	C	-2	CHICORA	RIVER VALLEY JOYRIDE-ET	HAWARDEN IMPULS PREMIER	7.6
G	O.F. DISCO MIKE	330JE1	45K	100	F	-3	MIKE	OAKLANE DAZZLER DISCO 2127-ET	ROWLEYS 11 VISIONARY CHILI-ET	8.3
G	AVONLEA CHIP CRANKS MY TRACTOR-ET	551JE1954	100K	100	F	-4	CRANKS	ST-LO NUANCE-ET	HAWARDEN IMPULS PREMIER	7.6
G	DU SILLON KACHOW-ET	788JE5	55K	100	F	-19	KACHOW	ISDK GOLDEN GDK VIVALDI	ALL LYNN'S VALENTINO IRWIN-ET	7.7
G	VIERRA STING-ET	777JE1376	100K	100	F	-20	STING	RIVER VALLEY JOYRIDE-ET	DEERVIEW VALSON-ET	6.7
G	ISAU DORNOCH JETFIGHTER PILOT	522JE1860	63K	100	F	-25	PILOT	AUS CAIRNBRAE TOP GUN	RICHIES JACE TBONE A364	6.9
G	ARETHUSA/MM COMMISSION-ET	7JE2142	100K	100	F	-46	COMMISSION	ISAU CAIRNBRAE BONTINO	PIEDMONT NADINE FUROR	6.4
G	KCJF/LUCKY LADY DREAM-MAKER-ET	7JE2230	100K	100	F	-48	DREAM-MAKER	RIVER VALLEY VICTORIOUS-ET	CHILLI ACTION COLTON-ET	6.1
G	AVONLEA CHOCOCHIP-ET	777JE1296	100K	100	F	-53	CHOCOCHIP	RIVER VALLEY VENUS VIP-ET	HAWARDEN IMPULS PREMIER	6.1
G	MISH-RO CHIP LEGOLAS	788JE12	100K	100	F	-83	LEGOLAS	AVONLEA VIP CHIP-ET	BRIDON REMAKE COMERICA-ET	4.8
G	ANNETTES J ALDEAN-ET	551JE1935	63K	100	C	-86	ALDEAN	RIVER VALLEY JOYRIDE-ET	TOWER VUE PRIME TEQUILA-ET	5.7
G	AVONLEA CHIPS CANADIAN CLUB-ET	551JE1840	63K	100	F	-91	CANADIAN CLUB	RIVER VALLEY VENUS VIP-ET	HAWARDEN IMPULS PREMIER	6.2
G	MM VIP RECOGNITION-ET	551JE1936	63K	100	F	-91	RECOGNITION	RIVER VALLEY VENUS VIP-ET	ISAU BUSHLEA PN VIRAL-ET	4.8
G	BIG GUNS COLTON VAN HALEN-ET	54JE922	100K	100	F	-99	VAN HALEN	CHILLI ACTION COLTON-ET	BRIDON JAMAICA-ET	4.7
G	ENT-LLR-MPH AJ STELLAR-ET	525JE14	9K	100	F	-100	STELLAR	STEINHAUERS IATOLA APPLEJACK	ISNZ BELEDENE DELS MONTANA	3.3
G	VIERRA FOGERTY-ET	100JE7463	9K	100	F	-103	FOGERTY	GUIMO JOEL-ET	REICH-DALE VADEN-ET	6.1
G	KASH-IN KNOX-ET	777JE1381	100K	100	F	-119	KNOX	GUIMO JOEL-ET	BRIDON REMAKE COMERICA-ET	7.0
G	TL VIERRA GENUINE	100JE7459	9K	100	F	-139	GENUINE	GUIMO JOEL-ET	CHILLI ACTION COLTON-ET	6.1
G	VIERRA JOURNEY-ET	100JE7466	9K	100	F	-148	JOURNEY	GUIMO JOEL-ET	TOWER VUE PRIME TEQUILA-ET	4.8
G	VIERRA GRAVITY-ET	100JE7460	9K	100	F	-199	GRAVITY	MR KATHIES KID ROCK	TOWER VUE PRIME TEQUILA-ET	4.8

PART I: MALES

Section B

**Consolidated Reports and Lists: Bulls
Marketed in the U.S.**

April 2024

Top 10 Code A and F Bulls for Yield, Fitness and Type Traits Herd Register or Generation Count 4-6 and BBR 100

JERSEY PERFORMANCE INDEX™

JX CDF JLS PILGRIM THRASHER {6}-ET	216
JX PRIMUS ENZO CHATHAM {4}-ET	212
JX AVI-LANCHE HOTLINE RHODES {5}	196
KASH-IN SUGAR DADDY-ET	183
JX AVI-LANCHE KOBE HOOPTIE {4}-P-ET	171
JX DODAN LH TROOPER {4}	169
ISDK VJ HOEMLUND GISLEV GIANT	164
ISDK VJ RAASTRUP HIHL GISLEV	155
JX RIVER VALLEY CHIEF {6}-ET	154
BLACK LABEL SHOCKER STEARNS	154

PTA MILK

PRIMUS COMANCHE KESTREL-P-ET	2,818
PINE-TREE CHROME NAVIDAD {6}-ET	2,208
JX PRIMUS ENZO CHATHAM {4}-ET	2,151
JX RIVER VALLEY CHIEF {6}-ET	2,117
JX SEXING GALLANTRY {4}-ET	2,003
PROGENESIS SPIRAL-ET	1,891
JX CDF JLS PILGRIM THRASHER {6}-ET	1,737
JX SUNSET CANYON GOT MAID {5}-ET	1,574
JX PINE-TREE ENZO DAVID 1908 {4}-ET	1,528
TATE BENEFACOR SAVIOR-ET	1,384

PTA FAT

KASH-IN SUGAR DADDY-ET	101
JX RIVER VALLEY CHIEF {6}-ET	99
PINE-TREE CHROME NAVIDAD {6}-ET	96
PROMETEDOR LOOT-ET	88
JX AVI-LANCHE KOBE HOOPTIE {4}-P-ET	86
JX SEXING GALLANTRY {4}-ET	83
JX AVI-LANCHE HOTLINE RHODES {5}	81
JX PRIMUS ENZO CHATHAM {4}-ET	80
ISDK VJ HAVDAL LAPPE DEE {6}	77
ISDK VJ OSTERGAARD HUERN HOVE	76
ISDK VJ HOEMLUND GISLEV GIANT	76
ISDK VJ TUDVAD SAMSON STENO	76

PTA PERCENT FAT

ISDK VJ HAVDAL LAPPE DEE {6}	0.72
ISDK VJ OSTERGAARD HUERN HOVE	0.54
ISDK VJ GROENBJERG LOBO LOBSTER	0.54
DNK VJ BYBMOSE SAMSON SORT	0.51
ISDK VJ RAVINGGAARD SVITZER SVICK	0.51
ISDK VJ GUNDESTRUP LESTEN LAST	0.49
ISDK VJ LUKOWA	0.48
ISDK VJ ADELGAARD HIHL HIWE	0.48
ISDK VJ SOLBAKKEN HALEY HIRTS	0.48
ISDK VJ HORN	0.47
ISDK VJ HOEMLUND GISLEV GIANT	0.47
ISDK VJ KROGAARD QUINTANA QUIT	0.47

PTA PROTEIN

PINE-TREE CHROME NAVIDAD {6}-ET	82
KASH-IN SUGAR DADDY-ET	71
PROGENESIS SPIRAL-ET	70
JX CDF JLS PILGRIM THRASHER {6}-ET	70
PRIMUS COMANCHE KESTREL-P-ET	68
JX SEXING GALLANTRY {4}-ET	68
JX AVI-LANCHE HOTLINE RHODES {5}	66
JX PINE-TREE ENZO DAVID 1908 {4}-ET	65
JX SUNSET CANYON GOT MAID {5}-ET	64
PROMETEDOR LOOT-ET	63

PTA PERCENT PROTEIN

ISDK VJ HAVDAL LAPPE DEE {6}	0.32
ISDK VJ SOLBAKKEN HALEY HIRTS	0.30
ISDK VJ HAGENBJERGGAARD HITMAN {5}	0.28
ISDK VJ GROENBJERG LOBO LOBSTER	0.28
ISDK VJ HOEHOLT PICK PEREZ	0.26
ISDK VJ ADELGAARD HIHL HIWE	0.23
DNK VJ BYBMOSE SAMSON SORT	0.23
ISDK VJ RAVINGGAARD SVITZER SVICK	0.23
ISDK VJ HOEHOLT JERN JAMES	0.22
ISDK VJ GAMMELGAARD HAARE HABBIT	0.22
ISDK VJ KROGAARD QUINTANA QUIT	0.22
ISDK VJ JUULSGAARD WILLEM WILDER	0.22

CHEESE MERIT DOLLARS (CM\$)

JX PRIMUS ENZO CHATHAM {4}-ET	882
JX CDF JLS PILGRIM THRASHER {6}-ET	828
JX RIVER VALLEY CHIEF {6}-ET	817
JX AVI-LANCHE KOBE HOOPTIE {4}-P-ET	773
JX AVI-LANCHE HOTLINE RHODES {5}	765
KASH-IN SUGAR DADDY-ET	760
PROGENESIS SPIRAL-ET	691
ISDK VJ TUDVAD SAMSON STENO	664
JX DODAN LH TROOPER {4}	651
PINE-TREE CHROME NAVIDAD {6}-ET	642

NET MERIT DOLLARS (NM\$)

JX PRIMUS ENZO CHATHAM {4}-ET	885
JX RIVER VALLEY CHIEF {6}-ET	817
JX CDF JLS PILGRIM THRASHER {6}-ET	817
JX AVI-LANCHE KOBE HOOPTIE {4}-P-ET	754
JX AVI-LANCHE HOTLINE RHODES {5}	743
KASH-IN SUGAR DADDY-ET	742
PROGENESIS SPIRAL-ET	681
PRIMUS COMANCHE KESTREL-P-ET	652
ISDK VJ TUDVAD SAMSON STENO	648
JX DODAN LH TROOPER {4}	638

FLUID MERIT DOLLARS (FM\$)

JX PRIMUS ENZO CHATHAM {4}-ET	930
JX RIVER VALLEY CHIEF {6}-ET	827
PRIMUS COMANCHE KESTREL-P-ET	734
JX CDF JLS PILGRIM THRASHER {6}-ET	732
TOG BRONZE 36673-ET	634
PROGENESIS SPIRAL-ET	615
JX AVI-LANCHE KOBE HOOPTIE {4}-P-ET	608
KASH-IN SUGAR DADDY-ET	590
JX AVI-LANCHE HOTLINE RHODES {5}	586
PINE-TREE CHROME NAVIDAD {6}-ET	569

GRAZING MERIT DOLLARS (GM\$)

JX PRIMUS ENZO CHATHAM {4}-ET	799
JX CDF JLS PILGRIM THRASHER {6}-ET	771
ISDK VJ TUDVAD SAMSON STENO	726
JX RIVER VALLEY CHIEF {6}-ET	687
JX AVI-LANCHE HOTLINE RHODES {5}	651
KASH-IN SUGAR DADDY-ET	647
JX AVI-LANCHE KOBE HOOPTIE {4}-P-ET	615
ISDK VJ HOEMLUND GISLEV GIANT	605
ISDK VJ KJOELB GISLEV GUTZ	601
TOG BRONZE 36673-ET	589

PTA SOMATIC CELL SCORE

ISDK VJ HOEMLUND GISLEV GIANT	2.60
ISDK HOHOLT GATES GOOGLE	2.64
ISDK VJ JUULSGAARD WILLEM WILDER	2.67
TOG ORBICULARIS-ET	2.70
ISDK VJ JUULSGAARD GISLEV GATES	2.71
ISDK VJ GYVELBORG HIHL GYVEL	2.72
PRIMUS CHROME CARBINE-ET	2.73
ISDK VJ BOWMAN LASKY LASTER-ET	2.73
ISDK DJ ZUMA	2.74
ISDK VJ GUNDESTRUP HJORRI HIGHER	2.74

PTA PRODUCTIVE LIFE

JX PRIMUS ENZO CHATHAM {4}-ET	6.9
JX JER-Z-BOYZ SSI GOALS {5}-P-ET	6.9
JX PRIMUS FOURNETTE CARDIFF {4}-ET	6.3
ISDK HOHOLT GATES GOOGLE	6.2
PRIMUS CRAZE STARLORD-ET	6.1
JX CDF JLS PILGRIM THRASHER {6}-ET	5.9
JX SEXING BERRARA GO ON {4}-ET	5.8
TOG BRONZE 36673-ET	5.7
ISDK VJ JUULSGAARD GISLEV GATES	5.5
DUPAT DILLAN RAIDER-P-ET	5.3
BW CITATION A-ET	5.3

PTA LIVABILITY

BW CITATION A-ET	4.4
TOG BRONZE 36673-ET	4.3
CRF LEGAL PROMISE	4.2
JX JER-Z-BOYZ SSI GOALS {5}-P-ET	4.0
PRIMUS CRAZE STARLORD-ET	3.6
JX CDF JLS PILGRIM THRASHER {6}-ET	3.3
ROYALTY RIDGE MB FULL THROTTLE	3.2
ST-LO PRESTO-ET	2.9
BAR MB CRAZE CASTRO	2.8
ISDK VJ LINK	2.8

DAUGHTER PREGNANCY RATE

ISDK VJ ALSTRUP HICKEY HAMA	6.8
ISNZ LITTLE RIVER NUCLEUS S3J	6.1
ISDK VJ RAVINGGAARD HUUS HAMLET	5.0
ISDK VJ HAGENBJERGGAARD HITMAN {5}	4.8
ISDK VJ GROENBJERG LOBO LOBSTER	4.8
ISDK VJ GAMMELGAARD HAARE HABBIT	4.8
DNK VJ BYBMOSE SAMSON SORT	4.7
ISDK VJ BOWMAN LASKY LASTER-ET	4.7
ISDK VJ RONHOLM HICKEY HIAN {6}	4.5
ISDK VJ JANUS	4.4
ISDK VJ OUTRUP KLOV KLINK	4.4
ISDK HOHOLT GATES GOOGLE	4.4

COW CONCEPTION RATE (CCR)

ISDK VJ BOWMAN LASKY LASTER-ET	6.7
ISDK VJ GROENBJERG LOBO LOBSTER	6.4
ISDK HOHOLT GATES GOOGLE	6.4
ISDK DJ ZUMA	5.9
ISDK VJ JUULSGAARD GISLEV GATES	5.9
ISDK VJ ALSTRUP HICKEY HAMA	5.8
ISDK VJ HAGENBJERGGAARD HITMAN {5}	5.7
ISDK VJ SNEDDTDD KLOV KANTONA	5.6
ISDK VJ RAVINGGAARD HUUS HAMLET	5.5
ISDK VJ GAMMELGAARD HAARE HABBIT	5.4

HEIFER CONCEPTION RATE (HCR)

ISDK HOHOLT GATES GOOGLE	6.2
ISDK VJ AARRE LAPPE LARI	5.9
ISDK VJ BOWMAN LASKY LASTER-ET	5.9
ISDK VJ BALSLEV LOBO CHOKO	5.7
ISDK VJ BOMAN LASKY LANDO-ET	5.7
TOG OCCIPITALIS-ET	5.6
ISDK VJ JUULSGAARD WILLEM WILDER	5.4
JX SEXING VICE UGO {5}-ET	5.0
ISDK VJ RONHOLM HICKEY HIAN {6}	5.0
ISDK VJ TUDVAD SAMSON STENO	4.9
ISDK VJ SNEDDTDD KLOV KANTONA	4.9

Top 10 Code A and F Bulls for Yield, Fitness and Type Traits Herd Register or Generation Count 4-6 and BBR 100

EXPECTED FUTURE INBREEDING

ISNZ LITTLE RIVER NUCLEUS S3J	0.6
ISNZ GLEN LEITH QUIGLEY SJ2 {6}-ET	0.6
ISDK VJ GUNDESTRUP LESTEN LAST	1.7
ISDK VJ HOEHOLT HILDE HUZAR	1.9
ISDK VJ LUKOWA	1.9
ISDK VJ RONHOLM HICKEY HIAN {6}	2.0
ISDK VJ OSTERGAARD HJERN HOVE	2.1
ISDK VJ GROENBJERG LOBO LOBSTER	2.1
JX FARIA BROTHERS TYWIN {4}-ET	2.2
ISDK VJ SOLBAKKEN HALEY HIRTS	2.2
ISDK VJ GUNDESTRUP HJORRI HIGHER	2.2

PTA TYPE

JX RIVER VALLEY CHIEF {6}-ET	2.5
AHLEM BANCROFT CHICAGO 23929	2.3
SEXING CHROME ZODI-ET	2.2
AHLEM CRAZE DOC 24061-ET	2.2
YOSEMITE KW MASTERS DEGREE-ET	2.1
RIVER VALLEY VICTORIOUS-ET	2.0
AHLEM CRAZE CHESTNUT 24050-ET	2.0
JX AHLEM CHROME COLGATE {6}	2.0
PROGENESIS SPIRAL-ET	2.0
AHLEM KUSAFIRI	2.0

STATURE

PROMETEDOR LOOT-ET	3.6
TOWER VUE PRIME TEQUILA-ET	3.6
JX AHLEM FRISCO PINE {6}-ET	3.3
JX FARIA BROTHERS PINSON {5}-ET	3.1
JX TWINRIDGE ALTASASSO {4}-ET	3.1
SUNSET CANYON ACHILLES-ET	3.0
OAK LANE COMANCHE COHORT-ET	2.9
ST-LO PRESTO-ET	2.9
AHLEM KUSAFIRI	2.8
AHLEM AXIS DAGGAR 22486	2.7
LAMARIA WILBERT-ET	2.7

STRENGTH

KASH-IN SUGAR DADDY-ET	1.7
JX CDF JLS PILGRIM THRASHER {6}-ET	1.7
ISAU CAIRNBRAE BONTINO	1.7
KASH-IN MR SMITH-ET	1.6
ISDK VJ DONGSGAARDEN HUPI HUCK	1.6
JX SEXING ANTON {4}-ET	1.5
TOG OCCIPITALIS-ET	1.3
AHLEM WHISTLER-ET	1.2
ISDK VJ BALSLEV LOBO CHOKO	1.2
JX SEXING HATARI BYRON {4}-ET	1.2
JX FARIA BROTHERS THANOS {4}-ET	1.2
JX JER-Z-BOYZ KELVIN {4}-P-ET	1.2
JX KASH-IN GOT JIGGY {6}-ET	1.2
RIBBLESDALE BEAUMONT	1.2

DAIRY FORM

JX RIVER VALLEY CHIEF {6}-ET	3.2
AHLEM CRAZE CHESTNUT 24050-ET	2.4
PINE-TREE CHROME NAVIDAD {6}-ET	2.4
PROGENESIS SPIRAL-ET	2.4
JX SEXING GM RHUSS {6}-ET	2.3
JX PINE-TREE DISCO CHAPEL HILLBILLY {4}-ET	2.3
JX SEXING GALLANTRY {4}-ET	2.0
YOSEMITE KW MASTERS DEGREE-ET	1.9
JX PINE-TREE ENZO DAVID 1908 {4}-ET	1.9
TOG MAGNESIUM W961 8664-ET	1.8
FOREST GLEN CRAZE TRIPP-ET	1.8
RIVER VALLEY CECE CHROME-ET	1.8
JX CO-OP JD CAPALDI {5}-PP-ET	1.8
ROWLEYS MUDBUG {6}-ET	1.8

RUMP WIDTH

AHLEM WHISTLER-ET	2.1
JX SEXING ANTON {4}-ET	1.9
MR KATHIES KID ROCK	1.8
JX FARIA BROTHERS PINSON {5}-ET	1.6
TOWER VUE PRIME TEQUILA-ET	1.6
DEU RC SOL-PP	1.6
TOG OCCIPITALIS-ET	1.5
SUNSET CANYON ACHILLES-ET	1.5
JX SEXING PRI DALOA {4}	1.4
KASH-IN MR SMITH-ET	1.4

FOOT ANGLE

ST-LO PRESTO-ET	S1.9
AHLEM AXIS DAGGAR 22486	S1.6
JX SEXING HATARI BYRON {4}-ET	S1.5
SUNSET CANYON ACHILLES-ET	S1.5
LAMARIA WILBERT-ET	S1.5
HILMAR TOPGUN {6}-ET	S1.5
JX PINE-TREE ENZO DAVID 1908 {4}-ET	S1.4
JX JER-Z-BOYZ KELVIN {4}-P-ET	S1.3
SUNSET CANYON BREXIT	S1.3
ISDK VJ HOEHOLT JERN JAMES	S1.3

FORE UDDER ATTACHMENT

ST-LO PRESTO-ET	4.0
SEXING CHROME ZODI-ET	3.8
AHLEM KUSAFIRI	3.6
ISDK VJ SOLBAKKEN HALEY HIRTS	3.5
MR KATHIES KID ROCK	3.3
SUNSET CANYON ACHILLES-ET	3.2
JX PRIMUS FOURNETTE CARDIFF {4}-ET	3.0
JX SEXING HATARI BYRON {4}-ET	3.0
RIVER VALLEY VICTORIOUS-ET	2.9
BW CITATION A-ET	2.9
AHLEM BANCROFT CHICAGO 23929	2.9

REAR UDDER HEIGHT

JX RIVER VALLEY CHIEF {6}-ET	3.7
JX SEXING GALLANTRY {4}-ET	3.4
AHLEM CRAZE DOC 24061-ET	3.3
AHLEM BANCROFT CHICAGO 23929	3.0
AHLEM CRAZE CHESTNUT 24050-ET	2.9
PROGENESIS SPIRAL-ET	2.9
HILMAR CALYPSO CHEWBACCA {5}	2.8
RIVER VALLEY VICTORIOUS-ET	2.4
YOSEMITE KW MASTERS DEGREE-ET	2.4
BAR MB CRAZE CASTRO	2.3

REAR UDDER WIDTH

JX SEXING GALLANTRY {4}-ET	2.9
JX RIVER VALLEY CHIEF {6}-ET	2.7
PROGENESIS SPIRAL-ET	2.0
RIVER VALLEY CECE CHROME-ET	1.9
PINE-TREE CHROME NAVIDAD {6}-ET	1.8
AHLEM CRAZE CHESTNUT 24050-ET	1.7
AHLEM CRAZE DOC 24061-ET	1.7
ISAU CAIRNBRAE BONTINO	1.7
JX AHLEM CHROME COLGATE {6}	1.4
AHLEM BANCROFT CHICAGO 23929	1.4
ROWLEYS MUDBUG {6}-ET	1.4

UDDER CLEFT

CRF LEGAL PROMISE	2.0
RIVER VALLEY CECE CHROME-ET	1.8
JX AHLEM CHROME COLGATE {6}	1.7
SUNSET CANYON BREXIT	1.7
AHLEM CRAZE CHESTNUT 24050-ET	1.6
FOREST GLEN CRAZE TRIPP-ET	1.6
JX FARIA BROTHERS THANOS {4}-ET	1.4
SUNSET CANYON BERLIN-ET	1.3
JX RIVER VALLEY CHIEF {6}-ET	1.3
AVONLEA JOEL CHOCOLATIER-ET	1.3
VERJATIN LEVINE-ET	1.3

UDDER DEPTH

ISDK VJ SOLBAKKEN HALEY HIRTS	S6.3
ST-LO PRESTO-ET	S5.4
ISDK VJ JUULSGAARD GISLEV GATES	S4.3
AHLEM AXIS DAGGAR 22486	S4.1
ISDK VJ AGERDAL GISLEV GARANT	S4.1
VERJATIN LEVINE-ET	S4.0
ISDK VJ HAGENBJERGAARD HITMAN {5}	S3.9
JX FARIA BROTHERS PINSON {5}-ET	S3.9
JX PRIMUS FOURNETTE CARDIFF {4}-ET	S3.8
SUNSET CANYON BAILANDO-ET	S3.7

TEAT PLACEMENT

VERJATIN LEVINE-ET	C2.6
RIVER VALLEY CECE CHROME-ET	C2.5
RIVER VALLEY VICTORIOUS-ET	C2.4
SEXING CHROME ZODI-ET	C2.4
JX AHLEM CHROME COLGATE {6}	C2.3
MR KATHIES KID ROCK	C2.2
HILMAR SPARKY ATLAS {5}-ET	C2.1
GUIMO JAMIE-ET	C2.1
JX TWINRIDGE ALTASASSO {4}-ET	C2.0
JX SEXING ANTON {4}-ET	C2.0
CRF LEGAL PROMISE	C2.0

REAR TEAT PLACEMENT REARVIEW

CRF LEGAL PROMISE	C3.4
VERJATIN LEVINE-ET	C2.4
RIVER VALLEY CECE CHROME-ET	C2.2
JX AHLEM CHROME COLGATE {6}	C2.1
RIVER VALLEY VICTORIOUS-ET	C2.0
SEXING CHROME ZODI-ET	C1.9
FOREST GLEN PREMIUM GOLD	C1.9
MR KATHIES KID ROCK	C1.9
JX CO-OP JD CAPALDI {5}-PP-ET	C1.9
GUIMO JAMIE-ET	C1.9

REAR TEAT PLACEMENT SIDEVIEW

JX RIVER VALLEY CHIEF {6}-ET	B1.6
JX SEXING GALLANTRY {4}-ET	B1.6
PRIMUS COMANCHE KESTREL-P-ET	B1.4
RIVER VALLEY CECE CHROME-ET	B1.3
KASH-IN SUGAR DADDY-ET	B1.3
AHLEM BANCROFT CHICAGO 23929	B1.3
AHLEM CRAZE DOC 24061-ET	B1.2
ROWLEYS MUDBUG {6}-ET	B1.2
SANDCREEKS D LARS COLOMBIA278-ET	B1.1
TOWER VUE PRIME TEQUILA-ET	B1.0

JERSEY UDDER INDEX™

AHLEM BANCROFT CHICAGO 23929	26.6
AHLEM CRAZE DOC 24061-ET	25.6
JX SEXING BERRARA GO ON {4}-ET	23.7
AHLEM KUSAFIRI	22.0
RIVER VALLEY VICTORIOUS-ET	21.8
YOSEMITE KW MASTERS DEGREE-ET	21.4
SUNSET CANYON ACHILLES-ET	21.4
PRIMUS CHROME CARBINE-ET	21.2
SEXING LEMONHEAD DOYLE-ET	20.8
SEXING CHROME ZODI-ET	20.6

Top 10 Code G Bulls for Yield, Fitness and Type Traits Herd Register or Generation Count 4-6 and BBR 100

JERSEY PERFORMANCE INDEX™		
JX PEAK ALTAFAVARA {6}-ET	240	
JX CAL-MART OUTLIER {5}-ET	216	
JX S-S-I VICTORY CORSAIR STROUD {6}-ET	213	
JX MM GOLDEN {5}-ET	212	
JX PEAK COMBO {5}-ET	206	
VICTORY NICKLAUS SCHEFFLER-ET	205	
JX CAL-MART DINO {6}-ET	204	
JX S-S-I COBLESKILL BEST GRANDSLAM {6}-ET	203	
JX PRIMUS THRASHER CALLAN {5}-ET	201	
JX ABS AVJ MACHO {6}-ET	201	
JX ABS GA REFUGEE {6}-ET	201	
PTA MILK		
JX PEAK ALTANERO {6}-P-ET	2,566	
SANDCREEKS LEKKER-PP-ET	2,494	
TOG DIEGO-P	2,390	
AHLEM DYNAMO-P-ET	2,353	
JX PROGENESIS WICHITA {5}-ET	2,293	
JX PEAK ALTADRAYCE {6}-ET	2,174	
JX RIVER VALLEY MAC TAILOR {6}-ET	2,004	
DUPAT THRASHER WILDWOOD-ET	1,995	
JX METCALF RIPP {5}-ET	1,936	
JX PEAK DISCO {6}-P-ET	1,931	
PTA FAT		
KASH-IN JAVIER-ET	107	
JX MM MANDALORIAN {5}-ET	105	
JX VIERRA LUDACRIS {5}-ET	103	
JX PEAK COMBO {5}-ET	98	
PROGENESIS MICHIGAN-ET	96	
JX ABS GA GIVENS {5}-ET	95	
JX PEAK ALTAFAVARA {6}-ET	94	
JX PROGENESIS FLYN {6}-ET	94	
FB WORLD CLASSIC-ET	94	
JX PEAK ALTASLUSHY {6}-ET	94	
PTA PERCENT FAT		
VJ VEJEN GARANT GOLDMAN-ET	0.43	
ISNZ ARKAN GFD PARKWAY-P-ET	0.36	
CAL-MART JULIO-ET	0.36	
JX ABS GA GIVENS {5}-ET	0.34	
ANNETTES J ALDEAN-ET	0.31	
JX CAL-MART TIKTOK {6}-ET	0.29	
CAL-MART JAVIER-ET	0.29	
KASH-IN JAVIER-ET	0.29	
FOREST GLEN JUGGERNAUT BATTERY-ET	0.28	
VALSIGNA UPCYCLE-ET	0.28	
KASH-IN KNOX-ET	0.28	
CAL-MART JUDO-ET	0.28	
GOFF S-S-I GUTZ PETER-ET	0.28	
PTA PROTEIN		
FB WORLD CLASSIC-ET	75	
JX SEXING DEL RIO {5}-ET	73	
JX PROGENESIS WICHITA {5}-ET	71	
DUPAT THRASHER WILDWOOD-ET	71	
AHLEM DYNAMO-P-ET	69	
AHLEM DENAHI-P-ET	69	
JX PEAK ALTANERO {6}-P-ET	69	
JX RIVER VALLEY MAC TAILOR {6}-ET	68	
JX CAL-MART DELL {6}-ET	68	
VIERRA MONKEES-ET	66	
JX DUPAT ALTAKENO {6}-ET	66	
PTA PERCENT PROTEIN		
JX BOS ZZ TOP DOUGY {6}-ET	0.18	
VJ VEJEN GARANT GOLDMAN-ET	0.18	
PROGENESIS MAJORLEAGUE-P-ET	0.16	
PINE-TREE DO IT RIGHT-ET	0.16	
TOG VENETIE 38518-ET	0.15	
TOG CCI DROSSELMAYER 5052-P	0.15	
ANNETTES J ALDEAN-ET	0.15	
LENCREST HORIZON-ET	0.15	
KASH-IN KNOX-ET	0.15	
VIERRA MONKEES-ET	0.15	
ABS AVJ JUICED-ET	0.15	
CAL-MART JUDO-ET	0.15	
FOREST GLEN GISLEV BRONSON-ET	0.15	
CHEESE MERIT DOLLARS (CM\$)		
JX PEAK ALTAFAVARA {6}-ET	981	
PEAK ALTAMALACHI-ET	947	
VICTORY NICKLAUS SCHEFFLER-ET	939	
JX PEAK ARMO {6}-ET	918	
JX PEAK ALTADRAYCE {6}-ET	903	
JX ABS ID PAUL {6}-ET	902	
JX PEAK COMBO {5}-ET	896	
JX CAL-MART OUTLIER {5}-ET	891	
JX PINE-TREE ABS AJ PRY {5}-P-ET	879	
JX LEGACY TRITON {5}-ET	869	
NET MERIT DOLLARS (NM\$)		
JX PEAK ALTAFAVARA {6}-ET	961	
PEAK ALTAMALACHI-ET	940	
VICTORY NICKLAUS SCHEFFLER-ET	917	
JX PEAK ARMO {6}-ET	906	
JX PEAK ALTADRAYCE {6}-ET	902	
JX ABS ID PAUL {6}-ET	883	
JX PEAK COMBO {5}-ET	882	
JX PINE-TREE ABS AJ PRY {5}-P-ET	872	
JX CAL-MART OUTLIER {5}-ET	868	
JX LEGACY TRITON {5}-ET	854	
AHLEM SCORE-P-ET	854	
FLUID MERIT DOLLARS (FM\$)		
JX PEAK ALTADRAYCE {6}-ET	908	
PEAK ALTAMALACHI-ET	892	
JX PEAK ALTASLUSHY {6}-ET	853	
JX PEAK ALTANERO {6}-P-ET	851	
JX PINE-TREE ABS AJ PRY {5}-P-ET	832	
JX PEAK ALTAFAVARA {6}-ET	831	
JX PEAK ARMO {6}-ET	824	
TOG DIEGO-P	810	
JX PEAK DISCO {6}-P-ET	793	
JX METCALF RIPP {5}-ET	793	
GRAZING MERIT DOLLARS (GM\$)		
JX PEAK ALTAFAVARA {6}-ET	887	
JX PEAK ARMO {6}-ET	860	
PEAK ALTAMALACHI-ET	824	
JX ABS ID PAUL {6}-ET	819	
JX CAL-MART TIKTOK {6}-ET	813	
VICTORY NICKLAUS SCHEFFLER-ET	811	
JX PEAK COMBO {5}-ET	810	
JX PEAK ALTADRAYCE {6}-ET	800	
JX ABS AVJ MACHO {6}-ET	794	
JX CAL-MART OUTLIER {5}-ET	789	
PTA SOMATIC CELL SCORE		
S-S-I VICTORY DABO WILL-ET	2.58	
TOG FINELY 39719-PP-ET	2.63	
JX METCALF SPIRAL SINCLAR {6}-ET	2.65	
TOG ROLLER 39545-ET	2.67	
JX ALL LYNN'S VANDER {6}	2.69	
JX PEAK ALTAFAVARA {6}-ET	2.70	
LEGACY PROMETHEUS-ET	2.70	
TOG POEWELL-ET	2.71	
TOG VENETIE 38518-ET	2.72	
TOG WESTHOPE-PP-ET	2.72	
JX ABS AVJ JUJU {6}-ET	2.72	
PTA PRODUCTIVE LIFE		
JX PRIMUS WATKINS CABAL {5}-ET	9.0	
TOG ALTALUKEN-P-ET	7.9	
JX PRIMUS THRASHER CALLAN {5}-ET	7.8	
AHLEM SILVERADO-PP-ET	7.8	
S-S-I VICTORY DABO WILL-ET	7.7	
JX MM POP SECRET {5}-P-ET	7.6	
JX DUPAT SSI GUETTA {6}-P-ET	7.6	
JX PROGENESIS MASTODON {6}-ET	7.6	
JX SEXING STONE WINN {4}-ET	7.5	
AHLEM SCORE-P-ET	7.4	
PTA LIVABILITY		
JX MM POP SECRET {5}-P-ET	4.1	
TAYLOR BROTHERS BANKER-ET	4.1	
JX SEXING STONE WINN {4}-ET	4.1	
JX ABS AVJ TOMLIN {6}-ET	3.8	
JX VIERRA MADMAX {4}-ET	3.8	
CAL-MART JAMMER-ET	3.8	
JX CAL-MART FLEEK {6}-ET	3.6	
CAL-MART JACKED-ET	3.5	
JX VALSIGNA STONEY DYNASTAR {4}-ET	3.5	
JX PRIMUS THRASHER CALLAN {5}-ET	3.4	
GOFF S-S-I LISTOWEL DABO-P-ET	3.4	
DAUGHTER PREGNANCY RATE		
ENT-LLR-MPH AJ STELLAR-ET	3.2	
AVONLEA CHICORA-ET	2.9	
AVONLEA CHOCOCHIP-ET	2.8	
AHLEM GANDALF-ET	2.6	
JX PRIMUS THRASHER CRISPIN {5}-ET	2.5	
JX PRIMUS THRASHER CALLAN {5}-ET	2.5	
JX AHLEM TOMAHAWK {5}	2.5	
AVONLEA CHIP CRANKS MY TRACTOR-ET	2.4	
VIERRA STING-ET	2.4	
JX PRIMUS ALCAN CLEMENTE {6}-ET	2.3	
COW CONCEPTION RATE (CCR)		
AHLEM GANDALF-ET	4.3	
JX PRIMUS THRASHER CALLAN {5}-ET	3.6	
S-S-I VICTORY GEPPETTO WARREN {6}-ET	3.3	
JX TAYLOR BROTHERS LL BEAN {5}-ET	3.2	
ISDE DIAMO-ET	3.2	
TOG ROLLER 39545-ET	3.1	
JX PRIMUS THRASHER CRISPIN {5}-ET	3.0	
JX PRIMUS ALCAN CLEMENTE {6}-ET	3.0	
JX AHLEM TOMAHAWK {5}	3.0	
AVONLEA CHOCOCHIP-ET	3.0	
AVONLEA CHICORA-ET	3.0	
VJ VEJEN GARANT GOLDMAN-ET	3.0	
JX PRIMUS GRADUATE COLLEGE {6}-ET	3.0	
HEIFER CONCEPTION RATE (HCR)		
ROWLEYS 80 CALIBAN OVERALLS-ET	4.9	
LEGENDAIRY G DOZER-ET	4.8	
CAL-MART JUDO-ET	4.7	
JX PEAK ALTAFAVARA {6}-ET	4.6	
TOG ROLLER 39545-ET	4.6	
JX ABS 6608 LOUDON {6}-ET	4.6	
VIERRA LOGAN-P-ET	4.4	
PROGENESIS MEDIATOR-ET	4.4	
JX VIERRA MADMAX {4}-ET	4.3	
JX PRIMUS THRASHER CALLAN {5}-ET	4.2	
DUPAT ARTIST ALUNA	4.2	
JX PRIMUS TUCKER CORD {6}-ET	4.2	
EXPECTED FUTURE INBREEDING		
ISNZ ARKAN GFD PARKWAY-P-ET	1.4	
VJ VEJEN GARANT GOLDMAN-ET	3.0	
ENT-LLR-MPH AJ STELLAR-ET	3.3	
BIG GUNS COLTON VAN HALEN-ET	4.7	
VIERRA GRAVITY-ET	4.8	
MISH-RO CHIP LEGOLAS	4.8	
MM VIP RECOGNITION-ET	4.8	
VIERRA JOURNEY-ET	4.8	
TOG ROLLER 39545-ET	5.1	
JX PEAK ALTADAXTON {6}-ET	5.3	
PTA TYPE		
MFW TUCKER SCHWYZ-ET	2.5	
ELM-J S BRECKEN-ET	2.5	
ISAU CAIRNBRAE ROULETTE	2.2	
JX DUPAT CORSAIR AXWELL {6}-ET	2.2	

Top 10 Code G Bulls for Yield, Fitness and Type Traits Herd Register or Generation Count 4-6 and BBR 100

RIVER VALLEY TUCKER MAVERICK-ET	2.2	AVONLEA CHOCOCHIP-ET	S1.5	JX CAL-MART BINGO {6}-ET	C2.9
DUPAT BLIZZARD ODESZA-ET	2.2	VIERRA SNAKE EYES-ET	S1.5	UNIQUE SKYFALL	C2.9
TL VIERRA GENUINE	2.1	VIERRA JOURNEY-ET	S1.5	PEAK ALTADUMFRIES-ET	C2.8
DUPAT FIRSTCUT-ET	2.1			LAWTONS CASINO STINGER	C2.8
RIVER VALLEY CRACKERJACK-ET	2.1	FORE UDDER ATTACHMENT		VIERRA GRAVITY-ET	C2.5
JX PROGENESIS ROCK {6}-ET	2.1	JX CAL-MART BINGO {6}-ET	4.9	TOG ALTALUKEN-P-ET	C2.5
JX PEAK ALTASLUSHY {6}-ET	2.1	JX DUPAT CORSAIR INXS {6}-ET	4.6	LEGENDAIRY DELTORO {6}-ET	C2.5
		VIERRA SNAKE EYES-ET	4.3		
STATURE		VIERRA SHOW OFF-ET	4.1	REAR TEAT PLACEMENT REARVIEW	
JX PROGENESIS WICHITA {5}-ET	3.7	DULET BOOMERANG	4.0	ISAU CAIRNBRAE ROULETTE	C3.9
MM VIP RECOGNITION-ET	3.0	ELM-J S BRECKEN-ET	3.9	LAWTONS CASINO STINGER	C3.0
JX AHLEM TOMAHAWK {5}	2.9	MFW TUCKER SCHWYZ-ET	3.8	MFW TUCKER SCHWYZ-ET	C2.8
PINE-TREE DELLA PHILIP 1987-P-ET	2.9	BIG GUNS COLTON VAN HALEN-ET	3.6	PEAK ALTADUMFRIES-ET	C2.6
VIERRA SNAKE EYES-ET	2.9	JX PRIMUS ROWAN CORSAIR {5}-ET	3.6	ELM-J S BRECKEN-ET	C2.6
JX DUPAT CORSAIR INXS {6}-ET	2.8	AVONLEA CHIPS CANADIAN CLUB-ET	3.6	JX PEAK ALTACADET {6}-ET	C2.4
DULET BOOMERANG	2.8			VERJATIN OCTOBERFEST	C2.3
JX DUPAT CORSAIR KASKADE {5}-ET	2.8	REAR UDDER HEIGHT		VIERRA GRAVITY-ET	C2.2
FB WORLD CLASSIC-ET	2.7	JX PEAK ALTASTACKJACK {5}-ET	3.6	SEXING JIG MOOKY-ET	C2.2
DUPAT THRASHER WILDWOOD-ET	2.7	RIVER VALLEY CRACKERJACK-ET	3.3	VIERRA SHOW OFF-ET	C2.2
JX PEAK ALTASINGLETON {5}-ET	2.7	JX PEAK COMBO {5}-ET	3.2	ISAU DORNOCH JETFIGHTER PILOT	C2.2
VERJATIN TREND-ET	2.7	JX DUPAT CORSAIR AXWELL {6}-ET	3.0		
		ELM-J S BRECKEN-ET	3.0	REAR TEAT PLACEMENT SIDEVIEW	
STRENGTH		SANDCREEKS LEKKER-PP-ET	3.0	JX PEAK ALTASTACKJACK {5}-ET	B2.5
DUPAT THRASHER WILDWOOD-ET	2.2	AHLEM COLONEL	3.0	SANDCREEKS LEKKER-PP-ET	B2.3
VIERRA MONKEES-ET	2.1	JX METCALF RIPP {5}-ET	3.0	TOG MOHALL 39925-P-ET	B2.2
KASH-IN KNOX-ET	2.0	DUPAT BLIZZARD ODESZA-ET	3.0	TOG DIEGO-P	B2.1
LENCREST HORIZON-ET	1.8	JX DUPAT CORSAIR KASKADE {5}-ET	2.9	JX PEAK COMBO {5}-ET	B1.8
CAL-MART WOBBLE-ET	1.8			TOG HATTON-PP-ET	B1.7
FB WORLD CLASSIC-ET	1.8	REAR UDDER WIDTH		JX METCALF RIPP {5}-ET	B1.7
BLACK LABEL THRASHING KAMAKAZI-ET	1.7	JX PEAK ALTASTACKJACK {5}-ET	2.7	TOG SUPERNEAU-PP-ET	B1.6
ISNZ ARKAN GFD PARKWAY-P-ET	1.7	RIVER VALLEY CRACKERJACK-ET	2.6	JX PINE-TREE ABS AJ PRY {5}-P-ET	B1.6
PEAK ALTABALADA-ET	1.6	JX SEXING TEE {5}-ET	2.6	JX PINE-TREE ALTACARPATHIA {4}-ET	B1.5
PROGENESIS MICHIGAN-ET	1.6	AHLEM DYNAMO-P-ET	2.5	AHLEM DIMITRI SEISMIC-PP-ET	B1.5
		JX SEXING G GRONK {5}-ET	2.4		
DAIRY FORM		ISAU CAIRNBRAE ROULETTE	2.3	JERSEY UDDER INDEX™	
JX PEAK ALTASLUSHY {6}-ET	3.0	JX PROGENESIS WICHITA {5}-ET	2.3	JX PEAK STARBUCKZ {4}-ET	24.2
AHLEM DYNAMO-P-ET	2.8	JX PEAK ALTASLUSHY {6}-ET	2.3	JX PRIMUS TUCKER CORD {6}-ET	23.9
JX PEAK ALTASTACKJACK {5}-ET	2.7	JX METCALF RIPP {5}-ET	2.2	JX AHLEM DIAMOND {5}-ET	23.8
JX PROGENESIS FLYN {6}-ET	2.6	JX GOFF S-S-I CORSAIR HILTON {6}-ET	2.1	JX PROGENESIS MASTODON {6}-ET	23.7
JX PEAK ALTADRAYCE {6}-ET	2.6			JX BOS RIPP LUKE {6}-ET	23.5
DUPAT FIRSTCUT-ET	2.5	UDDER CLEFT		JX SUNBOW JLS CORSAIR JULIUS {6}-ET	23.2
JX PROGENESIS WICHITA {5}-ET	2.5	ISAU CAIRNBRAE ROULETTE	2.3	JX PRIMUS DIMITRI CHEKHOV {5}-P-ET	23.0
RIVER VALLEY MAC MARGIN-ET	2.5	ISAU DORNOCH JETFIGHTER PILOT	2.0	RIVER VALLEY TUCKER MAVERICK-ET	22.6
RIVER VALLEY CRACKERJACK-ET	2.5	SEXING JIG MOOKY-ET	1.7	AHLEM COLONEL	22.6
JX GOFF S-S-I CORSAIR HILTON {6}-ET	2.5	ELM-J S BRECKEN-ET	1.7	ROWLEYS 80 CALIBAN OVERALLS-ET	22.4
JX PEAK COMBO {5}-ET	2.5	VERJATIN OCTOBERFEST	1.7		
		JX BOS RIPP DA CANADIAN {6}-ET	1.5		
RUMP WIDTH		VIERRA SHOW OFF-ET	1.5		
KASH-IN KNOX-ET	2.3	ISDE CHECKTER-P-ET	1.5		
JX CAL-MART BINGO {6}-ET	2.2	KASH-IN FORCEFUL-ET	1.5		
VIERRA MONKEES-ET	2.0	BOS BRONZE MARKY MARK-ET	1.4		
DULET BOOMERANG	1.9	JX DUPAT CORSAIR AXWELL {6}-ET	1.4		
DUPAT THRASHER WILDWOOD-ET	1.8	SANDCREEKS LEKKER-PP-ET	1.4		
PROGENESIS MICHIGAN-ET	1.8	JX TAYLOR BROTHERS SCHOONER {5}-ET	1.4		
JX PROGENESIS CINNAMON {6}-ET	1.7	VIERRA SNAKE EYES-ET	1.4		
CAL-MART WOBBLE-ET	1.7	LAWTONS CASINO STINGER	1.4		
ABS AVJ JUICED-ET	1.7	JX GOFF S-S-I CORSAIR HILTON {6}-ET	1.4		
JX CAL-MART BOOTS {5}-ET	1.6				
JX DUPAT CORSAIR INXS {6}-ET	1.6	UDDER DEPTH			
VIERRA SHOW OFF-ET	1.6	VIERRA SNAKE EYES-ET	S4.8		
BOHNERTS ALTADEONTE	1.6	VIERRA JOURNEY-ET	S4.4		
		JX DUPAT CORSAIR INXS {6}-ET	S4.3		
FOOT ANGLE		VIERRA SHOW OFF-ET	S4.1		
JX DUPAT CORSAIR INXS {6}-ET	S2.0	MM VIP RECOGNITION-ET	S4.1		
JX DUPAT CORSAIR KASKADE {5}-ET	S2.0	MR CHROME LASPADA-ET	S4.0		
JX CAL-MART BINGO {6}-ET	S1.7	JX DUPAT CORSAIR KASKADE {5}-ET	S4.0		
JX PRIMUS ROWAN CORSAIR {5}-ET	S1.7	TL VIERRA GENUINE	S3.9		
FOUR J ALTABULLISTIC {4}	S1.7	JX CAL-MART BINGO {6}-ET	S3.9		
RIVER VALLEY TUCKER MAVERICK-ET	S1.7	RIVENDALE CRAZE SAVAGE-ET	S3.9		
SEXING JIG VIKTOR-ET	S1.6				
AVONLEA CHIP CRANKS MY TRACTOR-ET	S1.6	TEAT PLACEMENT			
MM VIP RECOGNITION-ET	S1.6	ISAU CAIRNBRAE ROULETTE	C3.5		
JX SEXING DET ACTING {5}-ET	S1.5	MFW TUCKER SCHWYZ-ET	C3.2		
TL VIERRA GENUINE	S1.5	ELM-J S BRECKEN-ET	C3.0		

Sire Conception Rate: All Bulls Listed in NAAB Stud Code Order

Sire Conception Rate (SCR) is a national measure of A.I. bull fertility. For an evaluation to be publishable, a Jersey bull must have an A.I. status other than inactive and cannot be more than 13 years old. Bulls must also have at least 200 services in the last four years, 100 breedings in the most recent 12 months, and have been used in at least 10 herds.

SCR is expressed as the bull's difference from the average of evaluated bulls, which is set at 0.0 for each evaluation. For example, a bull with an SCR of 5.0 produced a conception

rate 5.0% above average.

Bulls are listed in NAAB Code order and sorted within A.I. marketing organizations. Status codes are: A, Active A.I.; C, semen collected; F, foreign-sampled, semen available; G, genomically tested and marketed bull; I, inactive A.I.; L, limited use; N, non-A.I.; and P, multiherd sampled.

NAAB CODE	SHORT NAME	REGISTRATION NAME	REGISTRATION NUMBER	SCR	% REL	NO. BRDG
001JE07045	ENLITE	I PEAK ENLITE-ET	JE840003200824335	-1.3	79	972
001JE07289	PLAY	G JX PEAK DOUBLE PLAY (5)-ET	JE840003215564964	-0.2	64	457
001JE07314	ZON	G PVF ZON	JE840003205771467	3.6	82	1,167
001JE07402	SHTOUT	G JX PEAK SHOUTOUT (5)-ET	JE840003217429034	-1.5	47	235
007JE01630	KESTREL	A PRIMUS COMANCHE KESTREL-P-ET	JE840003006436131	1.1	87	1,754
007JE01699	PINE	A JX AHLEM FRISCO PINE (6)-ET	JEUSA000067823956	1.3	87	1,774
007JE01726	STRLORD	A PRIMUS CRAZE STARLORD-ET	JE840003141725644	-0.9	90	2,431
007JE01758	THRASHR	A JX CDF JLS PILGRIM THRASHER (6)	JE840003006436075	0.2	81	1,116
007JE01789	CHATAM	A JX PRIMUS ENZO CHATHAM (4)-ET	JE840003200210433	-2.3	59	370
007JE01808	RECKLES	I KASH-IN RECKLESS-ET	JE840003201335576	1.4	68	561
007JE01816	TUCKER	I ROWLEYS 1996 DANIEL TUCKER (6)	JE840003201928443	-0.7	86	1,541
007JE01820	HOLNONE	I VICTORY S-S-I MIAMI HOLEINONE-	JE840003151455737	1.8	73	717
007JE01822	FRINGE	I VICTORY S-S-I MIAMI FRINGE-ET	JE840003151456032	1.5	93	3,446
007JE01956	CALLAN	G JX PRIMUS THRASHER CALLAN (5)-	JE840003213193851	0.1	74	725
007JE01965	BLIZZRD	G VALSIGNA PINE BLIZZARD	JE840003126987947	0.3	95	4,816
007JE01980	KAMKAZI	G BLACK LABEL THRASHING KAMAKAZI	JE840003219480313	1.1	90	2,361
007JE02000	MNSTR	G FOUR J MONSTER (6)-P-ET	JE840003209703049	1.3	82	1,221
007JE02022	OVRALLS	G ROWLEYS 80 CALIBAN OVERALLS-ET	JE840003230110523	-0.3	93	3,262
007JE02023	UNCOMN	G VALSIGNA GISLEV UNCOMMON-ET	JE840003221914142	1.5	74	750
007JE02102	FRSTCUT	G DUPAT FIRSTCUT-ET	JE840003209722037	-1.0	63	436
007JE02120	BGRRED	G VICTORY RHONDAS BIG RED-ET	JE840003232102810	-2.2	63	449
007JE05004	CECE	A RIVER VALLEY CECE CHROME-ET	JE840003012423929	-4.1	96	6,233
007JE05032	VICTOR	A RIVER VALLEY VICTORIOUS-ET	JE840003126479524	1.1	93	3,360
007JE05078	MIDWAY	G RIVER VALLEY THRASHER MIDWAY-E	JEUSA000067801435	0.2	69	569
011JE07269	ALTDNTE	G BOHNERTS ALTADEONTE	JEUSA000174084556	1.3	94	3,960
011JE07351	ALTSNGL	G JX PEAK ALTASINGLETON (5)-ET	JE840003224956551	-0.2	62	417
011JE07368	ALTKENO	G JX DUPAT ALTAKENO (6)-ET	JE840003206581246	0.6	90	2,298
014JE00725	CASINO	I ELLIOTTS REGENCY CASINO-ET	JE840003125141657	0.9	93	3,488
014JE01762	CASTRO	A BAR MB CRAZE CASTRO	JE840003151584695	1.1	91	2,716
014JE01810	BULWRX	I JER-Z-BOYZ BULWURX-P-ET	JEUSA000173642865	4.7	77	850
014JE01885	JADYN	I JER-Z-BOYZ JADYN-ET	JEUSA000173762822	-0.7	92	3,031
014JE01929	SKALSKI	G JX S-S-I VICTORY L SKALSKI (5)	JE840003217272537	-0.7	69	566
014JE01951	WELD	G DUPAT THRASHER WELD-ET	JE840003206581219	0.3	56	333
014JE02002	VOLANT	G VALSIGNA THRASHER VOLANT-ET	JE840003126987953	0.5	78	907
014JE02063	SEISMIC	G AHLEM DIMITRI SEISMIC-PP-ET	JE840003213754079	-1.8	63	452

NAAB CODE	SHORT NAME	REGISTRATION NAME	REGISTRATION NUMBER	SCR	% REL	NO. BRDG
029JE04117	WSTPORT	I JX CAL-MART WESTPORT (5)-ET	JEUSA000067374603	0.3	58	353
029JE04279	COLONEL	G AHLEM COLONEL	JE840003213753790	-3.9	84	1,327
029JE04305	JAMMER	G CAL-MART JAMMER-ET	JEUSA000067504833	-2.7	71	633
029JE04309	BECKS	G FOREST GLEN WESTPORT BECKS (6)	JEUSA000067650546	0.1	83	1,264
029JE04356	JOYSTIK	G CAL-MART JOYSTICK-ET	JEUSA000067484963	-0.6	58	358
029JE04363	QUEST	G JX ABS HE QUEST (4)-ET	JE840003236266481	1.4	71	633
029JE04426	SCOONER	G JX TAYLOR BROTHERS SCHOONER (5)	JE840003231272728	-3.8	67	521
097JE00219	RIPP	G JX METCALF RIPP (5)-ET	JE840003236343074	-0.3	48	240
200JE01333	MONRCH	G JX PROGENESIS MONARCH (5)-ET	JE840003218042551	-0.4	74	737
250JE01793	CNDYMAN	I SOUTH MOUNTAIN CANDYMAN-ET	JE840003141003008	-0.8	87	1,729
250JE01834	STURGIS	I PRIMUS DASHIELL STURGIS-ET	JEUSA000173774063	3.8	90	2,286
250JE01947	CORSAIR	G JX PRIMUS ROWAN CORSAIR (5)-ET	JE840003213193868	1.7	77	852
551JE01650	MAID	A JX SUNSET CANYON GOT MAID (5)-	JEUSA000119407594	2.2	77	894
566JE00109	NIGEL	I WETUMPKA LISTOWEL NIGEL-PP	JEUSA000067339324	-1.0	59	375
777JE01140	WHSTLR	A AHLEM WHISTLER-ET	JEUSA000067823718	1.2	80	1,020
777JE01167	VIDEO	I ST-LO VIDEO ET	JECAN000110644826	4.0	53	288
777JE01244	KUSFIRI	A AHLEM KUSAFIRI	JE840003202631080	0.0	93	3,638
777JE01293	DEVOUR	G PROGENESIS DEVOUR-ET	JE840003209748320	1.8	87	1,755
777JE01296	CHOCCHP	G AVONLEA CHOCOCHIP ET	JECAN000013638955	-1.2	70	613
777JE01320	TOBFAMS	G LENCREST TOBEFAMOUS	JECAN000111602150	-2.8	61	415
777JE01343	WICHTA	G JX PROGENESIS WICHITA (5)-ET	JE840003209774710	0.6	74	754
777JE01345	MEDIATR	G PROGENESIS MEDIATOR-ET	JE840003218042589	0.5	69	586
777JE01364	LUDCRIS	G JX VIERRA LUDACRIS (5)-ET	JE840003218042662	1.7	58	360
777JE01404	MICHIGN	G PROGENESIS MICHIGAN-ET	JE840003209774762	-0.6	79	954
777JE10034	CHIEF	A JX RIVER VALLEY CHIEF (6)-ET	JEUSA000075341195	1.8	96	7,103
777JE10074	COMIC	G RIVER VALLEY CIRCUS COMIC-ET	JE840003217183060	0.0	78	931
777JE10075	MARGIN	G RIVER VALLEY MAC MARGIN-ET	JE840003236548441	-0.2	48	241

April 2024, Code A, F and G Bulls Marketed in the USA - Short Name Order

Short Name	NAAB Code	S T Name of Bull	Reg Number	Short Name	NAAB Code	S T Name of Bull	Reg Number
	54JE886	A COVINGTON MAID OF MAGIC-P	840003202129242	CHOCOCHIP	777JE1296	G AVONLEA CHOCOCHIP-ET	CAN 013638955
	97JE190	A JX FARIA BROTHERS SRIRACHA {4}-ET	840003149595164	CHOCOLATIER	733JE3	A AVONLEA JOEL CHOCOLATIER-ET	CAN 012619755
	515JE6	G PINE-TREE DO IT RIGHT-ET	USA 075812302	CHROME	7JE5004	A RIVER VALLEY CECE CHROME-ET	840003012423929
	551JE1719	G JX SEXING HATARI PRATO {4}-ET	840003007991576	CITATION	505JE125	A BW CITATION A-ET	USA 118367576
	551JE1734	G JX SEXING DISCO BERNE {4}	840003007991637	CLEVER	507JE2163	G PRIMUS GUTZ CLEVER-ET	840003236267008
	551JE1744	A JX SEXING TYRION CLAY {3}-ET	840003132350676	COHORT	97JE169	A OAK LANE COMANCHE COHORT-ET	USA 067742177
	551JE1745	G JX SEXING GOT MAID BRUNN {4}-ET	840003132356576	COLOMBIA	100JE7410	A SANDCREEKS D LARS COLOMBIA278-ET	840003134637593
	551JE1746	A JX PINE-TREE DISCO CHAPEL HILLBILLY	USA 067771846	COLONEL	29JE4279	G AHLEM COLONEL	840003213753790
	551JE1750	G JX SEXING CRAZE ORANGE {5}-ET	840003203067816	COMIC	777JE10074	G RIVER VALLEY CIRCUS COMIC-ET	840003217183060
	551JE1755	G PINE-TREE DISCO BENJI-ET	USA 067771867	COMMISSION	7JE2142	G ARETHUSA/MM COMMISSION-ET	84000324512308
	551JE1756	G JX PINE-TREE ENZO DAVE {4}-ET	USA 067771879	CONQUEROR	224JE2329	F CLOONEY CONQUEROR-ET	GBR 000055781
	551JE1761	A JX SEXING ANTON {4}-ET	840003203845433	CRACKERJACK	97JE229	G RIVER VALLEY CRACKERJACK-ET	840003240635645
	551JE1764	A JX SEXING VICE UGO {5}-ET	840003203845399	CRANKS	551JE1954	F AVONLEA CHIP CRANKS MY TRACTOR-	CAN 014224883
	551JE1776	A KASH-IN CRAZE SPIKE-ET	8400032013326384	CRYSTAL P	202JE607	F DEU ROSE CHALEMBERG CRYSTAL-P-ET	DEU 539873090
	551JE1837	G SEXING JIG MOOKY-ET	840003146623286	DABO-P	7JE1930	G GOFF S-S-I LISTOWEL DABO-P-ET	840003217272164
	551JE1838	G SEXING JIGSAW-ET	840003146623301	DAGGAR	203JE1620	A AHLEM AXIS DAGGAR 22486	USA 073409447
	551JE1893	G SEXING SD ENDER-ET	840003213126919	DAKOTA	100JE7429	G SUNSET CANYON 847-ET	USA 173699751
	551JE1894	G JX TAYLOR BROTHERS GERON {5}-ETN	840003213127174	DAYLIGHT	551JE1718	G VERJATIN DAYLIGHT	CAN 110356901
	551JE1895	G JX TAYLOR BROTHERS WOLCOTT {5}-	840003213127176	DEFENSE	777JE1403	G PROGENESIS DEFENSE-ET	840003209774761
	551JE1896	G SEXING JALA QUMIPY-ET	840003213127703	DELTOID	777JE1262	A TOG DELTOID-ET	840003203347295
	551JE1926	G TOG JDF VOLPONI 10488-ET	840003243325088	DELTORO{6}	97JE210	G LEGENDAIRY DELTORO {6}-ET	USA 174074344
	551JE1934	G JX KASH-IN SD KADEN {5}-ET	840003215634024	DENAH-P	200JE1427	G AHLEM DENAH-P-ET	840003246946017
	551JE1938	G JX SEXING STONE WINN {4}-ET	840003213129164	DENMARK	100JE7391	A SUNSET CANYON DENMARK-P-ET	USA 119872521
	551JE1939	G JX SEXING STONE IVER {4}-ET	840003213129206	DESMOND	100JE7415	G SUNSET CANYON DESMOND	USA 173453502
	551JE1941	G JX METCALF SPIRAL SINCLAR {6}-ET	USA 067409816	DEVOUR	777JE1293	G PROGENESIS DEVOUR-ET	840003209748320
	551JE1952	G JX PINE-TREE STONEY BEE {4}-ET	USA 067652774	DEXTER	94JE4314	G KEVETTA CHROME DEXTER	840003210402520
	551JE1959	G JX SEXING VENTIE FONZELL {6}-ET	840003213130529	DIAMO	202JE608	G ISDE DIAMO-ET	DEU 362375463
	551JE1969	G JX SEXING GALL IRONTON {5}-ET	840003213129253	DIEGO-P	1JE7577	G TOG DIEGO-P	840003251554538
698	147JE6225	A SUNSET CANYON DAUPHIN-ET	USA 119244292	DILBERT-P	97JE195	A DUPAT DILBERT-P-ET	840003127607529
ACHILLES	100JE7405	A SUNSET CANYON ACHILLES-ET	USA 173125047	DIMITRI-P	7JE1814	A AVI-LANCHE KAWA DIMITRI-P-ET	840003148506979
AHLEM CHROME	515JE2	G AHLEM CHROME PICANTO-ET	840003202631116	DJ ZUMA	236JE146	A ISDK DJ ZUMA	DNK 000302730
AHLEM VIABULL	515JE3	G AHLEM VIABULL NEYMAR	840003202630973	DOC	100JE7413	A AHLEM CRAZE DOC 24061-ET	840003144728256
AIDEN	507JE2200	G S-S-I VICTORY DURAMAX AIDEN-ET	840003257224722	DONIER PP	202JE610	G MHD DONIER-PP-ET	DEU 406414157
ALDEAN	551JE1935	G ANNETTES J ALDEAN-ET	840003246863941	DOYLE	551JE1698	A SEXING LEMONHEAD DOYLE-ET	840003132348057
ALBATALADA	11JE7415	G PEAK ALBATALADA-ET	840003238827344	DOZER	7JE2231	G LEGENDAIRY G DOZER-ET	USA 174749529
ALTABULLISTIC	11JE7471	G FOUR J ALTABULLISTIC {4}	840003238827344	DREAM-MAKER	7JE2230	G KCJFLUCKY LADY DREAM-MAKER-ET	840003242815427
ALTADEONTE	11JE7269	G BOHNERTS ALTADEONTE	USA 174084556	DROSSELMAYER	551JE1929	G TOG CCI DROSSELMAYER 5052-P	840003234742656
ALTADUMFRIES	11JE7454	G PEAK ALTADUMFRIES-ET	840003248055857	DUSTIN	7JE2211	G S-S-I VICTORY UNCOMMON DUSTIN-ET	840003257224739
ALTAEXPRESSM	11JE7565	G PEAK ALTAEXPRESSMAN-ET	840003252778621	DYNAMO-P	200JE1371	G AHLEM DYNAMO-P-ET	840003213754107
ALTALAEOPOLD -P	11JE7532	G FOUR J ALTALAEOPOLD {6}-P-ET	840003209703666	ENGINEER	224JE2479	F ENNISKILLEN ENGINEER 401	CAN 012038719
ALTALUDWIG	11JE7521	G PEAK ALTALUDWIG-ET	840003248055962	ERIK	97JE231	G BOS BRONZE ERIK-ET	840003231862094
ALTALUKEN-P	11JE7572	G TOG ALTALUKEN-P-ET	840003253611228	F THROTTLE	147JE6221	A ROYALTY RIDGE MB FULL THROTTLE	USA 118534918
ALTAMALACHI	11JE7525	G PEAK ALTAMALACHI-ET	840003250025947	FEDERER-P	97JE202	A TOG FEDERER 37562-P-ET	840003203346870
ALTAPRANCER	11JE7643	G PEAK ALTAPRANCER-ET	840003264522628	FERDINAND	551JE1825	A ISAU LIGHTNING RIDGE FERDINAND	AUS 000778373
ALTASTARDUST	11JE7553	G PEAK ALTASTARDUST-ET	840003252778603	FENLY-PP	551JE1886	G TOG FINELY 39719-PP-ET	840003217483404
ALTATOOHILL	11JE7531	G FOUR J ALTATOOHILL-ET	840003209703663	FIRSTCUT	7JE2102	G DUPAT FIRSTCUT-ET	840003209722037
ALUNA	7JE2262	G DUPAT ARTIST ALUNA	840003242639147	FIT	147JE6213	A RIVER VALLEY PFENNIG PERFECT FIT	840003009997718
AMBITION	551JE1861	G DUTCH HOLLOW AMBITION	840003213697859	FOGERTY	100JE7463	G VIERRA FOGERTY-ET	840003239528922
ARIAT-P	97JE221	G LEGENDAIRY ARIAT-P	USA 174371441	FORCEFUL	551JE1800	G KASH-IN FORCEFUL-ET	840003142481765
ATLAS{5}	100JE7367	A HILMAR SPARKY ATLAS {5}-ET	USA 119268647	FORGOTTEN	97JE248	G VIDA BOA FORGOTTEN	840003259827765
BAILANDO	100JE7416	A SUNSET CANYON BAILANDO-ET	USA 173227815	GANDALF	97JE228	G AHLEM GANDALF-ET	840003213754277
BALLESTEROS	507JE2217	G VICTORY UNCOMMON BALLESTEROS-ET	840003257224969	GENUINE	100JE7459	G TL VIERRA GENUINE	840003255668113
BANKER	29JE4455	G TAYLOR BROTHERS BANKER-ET	840003251816043	GOLDTOP	522JE1727	F ISGB GRAHAM'S GOLDTOP-ET	GBR 178402906
BARTON PP	551JE1889	G TOG BARTON 40066-PP-ET	840003217483751	GRAVITY	100JE7460	G VIERRA GRAVITY-ET	840003239528810
BATTERY	29JE4375	G FOREST GLEN JUGGERNAUT BATTERY-	USA 067650598	HATTON-PP	97JE216	G TOG HATTON-PP-ET	840003217483583
BEAUMONT	224JE2336	F RIBBLESDALE BEAUMONT	GBR 000055792	HERSHEY	777JE10078	G RIVER VALLEY MAC HERSHEY-ET	840003236548513
BECKS{6}	29JE4309	G FOREST GLEN WESTPORT BECKS {6}	USA 067650546	HJORT	236JE166	F ISDK VJ HJORTVANGS HOLMER HJORT	DNK 000303828
BEN-P	97JE186	A PINE-TREE SLUGGER BEN-P-ET	USA 067671679	HORIZON	200JE1407	G LENCREST HORIZON-ET	CAN 120767577
BENLIN	100JE7414	A SUNSET CANYON BERLIN-ET	USA 173345263	HOVLAND	614JE2240	G VICTORY UNCOMMON HOVLAND-ET	840003257225043
BERN{6}	97JE222	G MFW ORBICULARIS BERN {6}	840003242648570	HUDSONBAY-P	1JE7573	G TOG HUDSONBAY-P-ET	USA 174824640
BIG RED	7JE2120	G VICTORY RHONDAS BIG RED-ET	840003232102810	INNOVATION	97JE207	A VERJATIN INNOVATION-ET	CAN 120009244
BIRKDALE{5}	507JE2207	G VICTORY BLIZZARD BIRKDALE {5}-ET	840003257224740	JACKED	29JE4414	G CAL-MART JACKED-ET	USA 067975123
BLITZBRIGADE	1JE7480	G PEAK BLITZBRIGADE-ET	840003252197636	JACKSON-P	200JE1436	G PROGENESIS JACKSON-P-ET	840003239528741
BLIZZARD	7JE1965	G VALSIGNA PINE BLIZZARD	840003126987947	JACOB-P	1JE7527	G TOG JACOB-P-ET	840003253611016
BOBDYLAN	97JE199	A VIERRA BOBDYLAN	840003200644064	JAKE{6}	551JE1818	G PINE-TREE VDEE JAKE {6}-ET	USA 075812261
BOFFO	97JE227	G AHLEM BOFFO-ET	840003213754263	JALAPENO	100JE7412	A AHLEM CRAZE JALAPENO 24052-ET	840003144728247
BONJOVI	100JE7468	G VIERRA MEGADETH-ET	840003250243170	JALAPENO	551JE1829	A FOREST GLEN JIGGY JALAPENO-ET	USA 067650510
BONTINO	187JE5308	A ISAU CAIRNBRAE BONTINO	AUS 000691603	JAMIE	777JE1135	F GUIMO JAMIE-ET	CAN 110194407
BOOMERANG	799JE49	G DULET BOOMERANG	CAN 120396339	JAMMER	29JE4305	G CAL-MART JAMMER-ET	USA 067504833
BOROMIR	97JE225	G AHLEM BOROMIR-ET	840003213754258	JAVIER	29JE4358	G CAL-MART JAVIER-ET	USA 067484956
BOYCE	551JE1819	G SEXING CHROME BOYCE-ET	840003146619631	JAVIER	200JE1495	G KASH-IN JAVIER-ET	840003221919769
BRADEN	97JE243	G BOS LATITUDE BRADEN-ET	840003256871993	JIGSAW	100JE7435	G VALSIGNA JIGGY 1066-ET	840003221914155
BRANDYBUCK	97JE226	G AHLEM BRANDYBUCK-ET	840003213754260	JOSE	29JE4379	G CAL-MART JOSE-ET	USA 067975023
BRECKEN	250JE2220	G ELM-J S BRECKEN-ET	840003248055957	JOURNEY	100JE7466	G VIERRA JOURNEY-ET	840003250243135
BRENT	97JE241	G BOS GUTZ BRENT-ET	840003256872298	JOYSTICK	29JE4356	G CAL-MART JOYSTICK-ET	USA 067484963
BREXIT	100JE7418	A SUNSET CANYON BREXIT	USA 173435265	JUDO	29JE4306	G CAL-MART JUDO-ET	USA 067504844
BROADBAND-P	777JE1370	G LENCREST BROADBAND-P-ET	CAN 120345574	JUICED	29JE4436	G ABS AVJ JUICED-ET	840003250245084
BRONCO{5}	147JE6219	A HILMAR PAUL BRONCO {5}-ET	USA 118381604	JULIO	29JE4378	G CAL-MART JULIO-ET	USA 067975021
BRONZE	551JE1870	G FOREST GLEN GISLEV BRONZE-ET	USA 067650558	JX-ACTING{5}	551JE1881	G JX SEXING DET ACTING {5}-ET	840003213125377
BRONZE	97JE200	A TOG BRONZE 36673-ET	840003149715762	JX-	200JE1471	G JX VIERRA ALICE COOPER {5}-ET	840003250243132
CANADIAN CLUB	551JE1840	G AVONLEA CHIPS CANADIAN CLUB-ET	CAN 013478493	JX-ALTACADET{6}	11JE7583	G JX PEAK ALTACADET {6}-ET	840003251559509
CARBINE	7JE1882	A PRIMUS CHROME CARBINE-ET	USA 173827033	JX-ALTAFAVIA{6}	11JE7371	G JX PEAK ALTAFAVIA {5}-ET	840003228352336
CARNIVAL	777JE1363	G AHLEM CARNIVAL-ET	840003213754056	JX-	11JE7464	G JX PINE-TREE ALTACARPATHIA {4}-ET	USA 067652758
CASSELLTON	551JE1887	G TOG CASSELLTON 39774-ET	840003217483459	JX-ALTADAXTON	11JE7618	G JX PEAK ALTADAXTON {6}-ET	840003266190240
CASTRO	14JE1762	A BAR MB CRAZE CASTRO	840003151584695	JX-ALTADRAYCE	11JE7526	G JX PEAK ALTADRAYCE {6}-ET	840003252778498
CATAWBA	14JE2212	G S-S-I VICTORY CHIEF CATAWBA-ET	840003257224968	JX-ALTAFAVIA{6}	11JE7595	G JX PEAK ALTAFAVIA {6}-ET	840003251559574
CELEBRATE	97JE249	G JER-Z-BOYZ CELEBRATE-ET	USA 174784232	JX-	11JE7496	G JX PEAK ALTAFLINSTONE {5}-ET	840003243355768
CHECKTER P	202JE611	G ISDE CHECKTER-P-ET	DEU 956985459	JX-	11JE7491	G JX PEAK ALTAFOREFRONT {5}-ET	840003250025871
CHESTNUT	100JE7411	A AHLEM CRAZE CHESTNUT 24050-ET	840003144728245	JX-ALTAHEATH{6}	11JE7481	G JX PEAK ALTAHEATH {5}-ET	840003250025870
CHEWBACCA{5}	100JE7374	A HILMAR CALYPSO CHEWBACCA {5}	USA 119552708	JX-ALTAHORATIO	11JE7619	G JX PEAK ALTAHEATH {6}-ET	840003266190249
CHICAGO	100JE7403	A AHLEM CALYPSO CHICAGO 23929	USA 067823929				
CHICORA	788JE4	G AVONLEA CHICORA-ET	CAN 014402312				
CHINOOK	551JE1700	A AHLEM KWYNN CHINOOK 23485	USA 067823485				

April 2024, Code A, F and G Bulls Marketed in the USA - Short Name Order

Short Name	NAAB Code	S T	Name of Bull	Reg Number	Short Name	NAAB Code	S T	Name of Bull	Reg Number
JX-ALTAKENO(6)	11JE7368	G	JX DUPAT ALTAKENO (6)-ET	840003206581246	JX-GIVENS(5)	29JE4397	G	JX ABS GA GIVENS (5)-ET	840003236266502
JX-ALTALOKAHI	11JE7436	G	JX PEAK ALTALOKAHI (5)-ET	840003242794308	JX-GO ON(4)	551JE1824	A	JX SEXING BERRARA GO ON (4)-ET	840003146619661
JX-ALTAMOHANA	11JE7493	G	JX PINE-TREE PEAK ALTAMOHANA (6)-ET	840003250026002	JX-GOALS -P(5)	7JE1899	A	JX JER-Z-BOYZ SSI GOALS (5)-P-ET	USA 173862773
JX-ALTANERO -P	11JE7541	G	JX PEAK ALTANERO (6)-P-ET	840003252778511	JX-GOLDEN(5)	200JE1498	G	JX MM GOLDEN (5)-ET	84000326580859
JX-ALTASSASSO(4)	11JE7161	A	JX TWINRIDGE ALTASSASSO (4)-ET	840003207538047	JX-GOOGOO(5)	200JE1393	G	JX VIERRA GOOGOO DOLLS (5)-ET	840003224438295
JX-	11JE7351	G	JX PEAK ALTASINGLETON (5)-ET	840003224956551	JX-GOT MAID(5)	551JE1650	A	JX SUNSET CANYON GOT MAID (5)-ET	USA 119407594
JX-ALTASLUSHY	11JE7578	G	JX PEAK ALTASLUSHY (6)-ET	840003266190242	JX-GROHL(6)	97JE251	G	JX MM PRETENDERS GROHL (6)-ET	840003263580920
JX-	11JE7347	G	JX PEAK ALTASTACKJACK (5)-ET	840003231328259	JX-GRONK(5)	551JE1875	G	JX SEXING G GRONK (5)-ET	840003213126127
JX-AQUARIUS(5)	200JE1503	G	JX LEGACY AQUARIUS (5)-ET	840003268525791	JX-GROOVY(6)	1JE7584	G	JX PEAK GROOVY (6)-ET	840003252366162
JX-ARMO(6)	1JE7598	G	JX PEAK ARMO (6)-ET	840003266190344	JX-GRUMPY	97JE233	G	JX BOS GRONK GRUMPY SETH (5)-ET	840003251789309
JX-ARRIVE(3)	97JE177	A	JX PINE-TREE UL ARRIVE (3)-ET	USA 067671566	JX-GUESSWHO(5)	200JE1390	G	JX VIERRA GUESSWHO (5)-ET	840003224438284
JX-AXWELL(6)	250JE2188	G	JX DUPAT CORSAIR AXWELL (6)-ET	840003242639146	JX-GUETTA -P(6)	614JE2103	G	JX DUPAT SSI GUETTA (6)-P-ET	840003209722034
JX-BALE(4)	551JE1705	G	JX FARIA BROTHERS BALE (4)-ET	840003140371552	JX-GUTZ N	71JE500	G	JX BOS GUTZ N GLORY (6)-ET	840003258672248
JX-BARLEY(3)	551JE1679	A	JX MEIER MARLO BARLEY (3)	USA 067179096	JX-GUZZLE(6)	29JE4439	G	JX CAL-MART GUZZLE (6)-ET	USA 067975171
JX-BAZZAR(5)	29JE4276	G	JX CAL-MART BAZZAR (5)-ET	USA 067424767	JX-HAPPY -P(6)	614JE2078	G	JX VICTORY S-S-I GOALS HAPPY (6)-P-ET	840003232102277
JX-BERRARA(3)	551JE1740	A	JX SEXING UNCLE LUKE BERRARA (3)-ET	840003132352830	JX-HATARI(3)	551JE1664	A	JX SEXING AVON HATARI (3)-ET	840003132350040
JX-BIG JOLT(5)	551JE1876	G	JX SEXING BIG JOLT (5)-ET	840003213126362	JX-HAYWARD(4)	97JE174	A	JX FARIA BROTHERS HAYWARD (4)-ET	840003140371525
JX-BINGO(6)	94JE4420	G	JX CAL-MART BINGO (6)-ET	USA 067975157	JX-HENDRIX(4)	1JE7343	G	JX VIERRA HENDRIX (4)-ET	840003209748346
JX-BONGO(5)	29JE4385	G	JX CAL-MART BONGO (5)-ET	USA 067975048	JX-HENLEY(4)	551JE1950	G	JX SEXING STONE HENLEY (4)-ET	840003213128816
JX-BOOM(6)	29JE4431	G	JX AVI-LANCHE BOOM (6)-ET	840003250244717	JX-HILTON(6)	250JE2145	G	JX GOFF S-S-I CORSAIR HILTON (6)-ET	840003252417770
JX-BOOTS(5)	29JE4275	G	JX CAL-MART BOOTS (5)-ET	USA 067424764	JX-HIXTON(4)	97JE193	A	JX AVON ROAD HIXTON (4)-ET	84000314255595
JX-BOSTON(6)	551JE1763	G	JX PINE-TREE ZINC BOSTON 1913 (6)-ET	USA 067771913	JX-HODIE(6)	29JE4472	G	JX ABS AVJ HODIE (6)-ET	840003250245303
JX-BURRO(3)	551JE1671	A	JX SEXING AVON BURRO (3)-ET	840003132350183	JX-HOLDEM(5)	1JE7548	G	JX PEAK HOLDEM (5)-ET	840003252778531
JX-BUSTER(5)	100JE7399	A	JX TLJ NXLEVEL BUSTER (5)	USA 067300610	JX-HOLMES(5)	29JE4445	G	JX CAL-MART HOLMES (5)-ET	USA 067665202
JX-BUTTERFULLY -	7JE2233	G	JX PINE-TREE BUTTERFULLY (5)-P-ET	USA 067652888	JX-HOOPTIE -P(4)	14JE1830	A	JX AVI-LANCHE KOBE HOOPTIE (4)-P-ET	840003148507540
JX-BYRON(4)	551JE1731	A	JX SEXING HATARI BYRON (4)-ET	840003132353660	JX-INXS(6)	614JE2222	G	JX DUPAT CORSAIR INXS (6)-ET	840003242639186
JX-CABAL(5)	614JE2107	G	JX PRIMUS WATKINS CABAL (5)-ET	840003203110539	JX-JACKIE(5)	97JE235	G	JX CRV GURE BEHIA JACKIE (5)-ET	840003248873663
JX-CABRERA(6)	14JE2136	G	JX PRIMUS ALCAN CABRERA (6)-ET	840003203110546	JX-JAILBIRD(4)	571JE1957	G	JX SEXING JAILBIRD (4)-ET	840003213129191
JX-CALLAN(5)	7JE1956	G	JX PRIMUS THRASHER CALLAN (5)-ET	840003213193851	JX-JARGON(3)	551JE1708	A	JX FOREST GLEN AVON JARGON (3)	USA 067650255
JX-CANADIAN(6)	97JE2523	G	JX BOS RIPP DA CANADIAN (6)-ET	840003267388226	JX-JELLY(6)	29JE4481	G	JX CAL-MART JELLY (6)-ET	USA 067665268
JX-CAPALDI-PP	1JE7140	A	JX CO-OP JD CAPALDI (5)-PP-ET	840003149120886	JX-JIGGY(6)	551JE1717	A	JX KASH-IN GOT JIGGY (6)-ET	840003138463636
JX-CARACAL(6)	507JE2224	G	JX PRIMUS GEPPETTO CARACAL (6)-ET	840003242639174	JX-JINX(5)	29JE4350	G	JX CAL-MART JINX (5)-ET	USA 067484926
JX-CARDIFF(4)	7JE1786	A	JX PRIMUS FOUNTETTE CARDIFF (4)-ET	840003200135525	JX-JOCKEY(5)	29JE4326	G	JX CAL-MART JOCKEY (5)-ET	USA 067504835
JX-CARSON(6)	7JE2191	G	JX PRIMUS GEPPETTO CARSON (6)-ET	840003242639167	JX-JOEY(5)	29JE4408	G	JX CAL-MART JOEY (5)-ET	USA 067975089
JX-CASANOVA(4)	97JE1888	A	JX FARIA BROTHERS CASANOVA (4)-ET	840003144724596	JX-JUDSON P(5)	551JE1968	G	JX PINE-TREE GUTZ JUDSON (5)-P-ET	USA 067652845
JX-CASSIAN(6)	200JE1463	G	JX MM CASSIAN (6)	840003253605744	JX-JUUU(6)	29JE4434	G	JX ABS AVJ JUUU (6)-ET	840003250244917
JX-CAVANI(4)	551JE1714	A	JX FARIA BROTHERS CAVANI (4)-ET	840003140306014	JX-JULIUS(6)	507JE2186	G	JX SUNBOW JLS CORSAIR JULIUS (6)-ET	840003250244886
JX-CELLY(5)	1JE7482	G	JX PEAK CELLY (5)-ET	84000325055908	JX-JUSTICE(6)	29JE4376	G	JX CAL-MART JUSTICE (6)-ET	USA 067975003
JX-CERBERUS(6)	614JE2189	G	JX PRIMUS MONSTER CERBERUS (6)-ET	840003236267034	JX-KASKADE(5)	7JE2196	G	JX DUPAT CORSAIR KASKADE (5)-ET	840003242639157
JX-CHAMBER(3)	551JE1675	A	JX SEXING AVON CHAMBER (3)-ET	840003132350009	JX-KEEPSAKE(6)	1JE7419	G	JX PEAK KEEPSAKE (6)-ET	840003242794359
JX-CHANCES(6)	614JE2182	G	JX VICTORY NICKLAUS CHANCES (6)-ET	840003259012209	JX-KELLEN(5)	551JE1812	G	JX FARIA JEGGY KELLEN (5)-ET	840003143701936
JX-CHATHAM(4)	7JE1789	A	JX PRIMUS ENZO CHATHAM (4)-ET	840003200210433	JX-KELVIN-P(4)	515JE1	A	JX JER-Z-BOYZ KELVIN (4)-P-ET	USA 173269589
JX-CHEKHOV -P	7JE2054	G	JX PRIMUS DIMITRI CHEKHOV (5)-P-ET	840003223296520	JX-KEYNOTE(6)	97JE252	G	JX PINE-TREE KEYNOTE (6)-ET	USA 067652968
JX-CHICO(6)	551JE1668	A	JX SEXING DAYBREAK CHICO (6)-ET	840003132349950	JX-KUDOS (6)(6)	100JE7396	G	JX KASH-IN GOT MAID KUDOS (6)-ET	840003142681829
JX-CHIEF(6)	777JE10034	A	JX RIVER VALLEY CHIEF (6)-ET	USA 075341195	JX-KYE(5)	551JE1850	G	JX SEXING GLTRY KYE (5)-ET	840003213134244
JX-CINNAMON(6)	777JE1422	G	JX PROGENESIS CINNAMON (6)-ET	840003200977493	JX-	551JE1712	A	JX FARIA BROTHERS LEWANDOWSKI (4)-	840003140350597
JX-CLEMENTE(6)	7JE2137	G	JX PRIMUS ALCAN CLEMENTE (6)-ET	840003203110547	JX-LL BEAN(5)	29JE4315	G	JX TAYLOR BROTHERS LL BEAN (5)-ET	840003217135107
JX-CLOONEY(6)	614JE2194	G	JX PRIMUS GEPPETTO CLOONEY (6)-ET	840003258615419	JX-LOKI(6)	200JE1496	G	JX MM LOKI (6)-ET	840003263580527
JX-COLGATE(6)	14JE1876	A	JX AHLEM CHROME COLGATE (6)	840003202631159	JX-LOUDON(6)	29JE4437	G	JX ABS 6608 LOUDON (6)-ET	840003229427016
JX-COLLEGE(6)	507JE2221	G	JX PRIMUS GRADUATE COLLEGE (6)-ET	840003236267024	JX-LUCAS(5)	200JE1460	G	JX BOS DON LUCAS (6)-ET	840003256872260
JX-COMBO(5)	1JE7627	G	JX PEAK COMBO (5)-ET	840003266190282	JX-LUCIEN(5)	777JE1464	G	JX MM LUCIEN (5)-ET	840003250241086
JX-COOL(6)	200JE1485	G	JX PROGENESIS COOL (6)-ET	840003254283371	JX-LUCK(3)	551JE1701	G	JX JER-Z-BOYZ LUCK (3)	USA 119974885
JX-CORD(6)	507JE2162	G	JX PRIMUS TUCKER CORD (6)-ET	840003236266993	JX-LUCKY BOB(4)	97JE185	A	JX GOLDEN BILL LUCKY BOB (4)	USA 173368215
JX-CORMAC(6)	14JE2193	G	JX PRIMUS GEPPETTO CORMAC (6)-ET	840003258615418	JX-LUDACRIS(5)	777JE1364	G	JX VIERRA LUDACRIS (5)-ET	840003218026612
JX-CORSAIR(5)	250JE1947	G	JX PRIMUS ROWAN CORSAIR (5)-ET	840003213193868	JX-LUKE(6)	97JE254	G	JX BOS RIPP LUKE (6)-ET	840003263880803
JX-CRISPIN(5)	14JE1921	G	JX PRIMUS THRASHER CRISPIN (5)-ET	840003213193850	JX-MACEO(4)	551JE1752	A	JX TAYLOR BROTHERS GM MACEO (4)-ET	840003132356546
JX-DALOA(4)	551JE1753	A	JX SEXING PRI DALOA (4)	840003132356568	JX-MACHEN(4)	29JE4467	G	JX AG-HIGHPOINT MACHEN (4)-ET	840003259841341
JX-DANIELS(2)	203JE1634	A	JX FARIA BROTHERS DANIELS (2)-ET	840003011610028	JX-MACHO(6)	29JE4433	G	JX ABS AVJ MACHO (6)-ET	840003250244909
JX-DAWSON(3)	100JE7402	G	JX MIDWAY VANDRELL DAWSON (3)-ET	840003143804411	JX-MACK(5)	97JE220	G	JX SUN VALLEY MACK (5)-ET	USA 174367341
JX-DEALER(6)	29JE4422	G	JX CAL-MART DEALER (6)-ET	USA 067975168	JX-MADMAX(4)	777JE1414	G	JX VIERRA MADMAX (4)-ET	840003224438341
JX-DEL RIO(5)	551JE1985	G	JX SEXING DEL RIO (5)-ET	840003213129297	JX-MAGNATE(6)	97JE234	G	JX RIVER VALLEY MAGNATE (6)-ET	840003250476678
JX-DELL(6)	29JE4421	G	JX CAL-MART DELL (6)-ET	USA 067975159	JX-MAHREZ(5)	551JE1737	A	JX FARIA BROTHERS MAHREZ (5)-ET	840003144724308
JX-DIAMOND(5)	200JE1450	G	JX AHLEM DIAMOND (5)-ET	8400032446946210	JX-MAID MAN(6)	100JE7404	A	JX SUNSET CANYON MAID MAN (6)-ET	USA 173138056
JX-DINER -P(6)	7JE2071	G	JX S-S-I VICTORY GOALS DINER (6)-P-ET	840003241108932	JX-	551JE1937	G	JX MM MANDALORIAN (5)-ET	840003221006508
JX-DINO(6)	29JE4444	G	JX CAL-MART DINO (6)-ET	USA 067975200	JX-MASTADON(6)	200JE1475	G	JX PROGENESIS MASTADON (6)-ET	840003254283358
JX-DIRK(5)	97JE240	G	JX BOS GRONK DIRK (5)-ET	840003250584004	JX-MATTER-PP(6)	97JE181	A	JX SR STERLING MATTER (6)-PP	USA 173156928
JX-DISCO -P(6)	1JE7542	G	JX PEAK DISCO (6)-P-ET	840003252778519	JX-MAYPOP -P(5)	614JE2235	G	JX ROWLEY MONSTER MAYPOP (5)-P-ET	840003250479290
JX-DITTO(6)	29JE4418	G	JX CAL-MART DITTO (6)-ET	USA 067975144	JX-MEDFORD(4)	551JE1747	A	JX SEXING HATARI MEDFORD (4)-ET	840003132356315
JX-DIXI(6)	200JE1486	G	JX PROGENESIS DIXI (6)-ET	840003254283388	JX-MELLY(5)	551JE1739	A	JX FOUR J MESSI MELLY (5)	840003142841125
JX-DIXON(3)	100JE7401	A	JX MIDWAY AVON DIXON (3)-ET	840003143804421	JX-MODRICH(3)	551JE1735	A	JX FARIA BROTHERS MODRICH (3)-ET	840003149514346
JX-DOHA(5)	551JE1877	G	JX SEXING GALLANTRY DOHA (5)-ET	840003213131275	JX-MONARCH(5)	200JE1333	G	JX PROGENESIS MONARCH (5)-ET	840003218042551
JX-DOMINIQUE(5)	97JE237	G	JX CRV GURE BEHIA DOMINIQUE (5)-ET	840003248873642	JX-MOUNTAIN(6)	97JE246	G	JX PINE-TREE MOUNTAIN (6)-ET	USA 067652933
JX-DORSAI(5)	147JE6229	A	JX DUPAT JLS STRMCLD DORSAI (5)-ET	840003141725606	JX-MULLIGAN(6)	14JE2159	G	JX VICTORY NICKLAUS MULLIGAN (6)-ET	840003252418033
JX-DOUBLE M(6)	200JE1491	G	JX METCALF DOUBLE M (6)	USA 076082098	JX-NAPA(5)	551JE1878	G	JX SEXING G NAPA (5)-ET	840003213124884
JX-DOUBLE PLAY	1JE7289	G	JX PEAK DOUBLE PLAY (5)-ET	840003215564964	JX-NATE DOGG(2)	203JE1631	A	JX FARIA BROTHERS NATE DOGG (2)-ET	840003012575873
JX-DOUBLE SHOT	200JE1462	G	JX METCALF DOUBLE SHOT (5)-ET	USA 067400987	JX-NITRO(5)	200JE1490	G	JX HICKORY NITRO (5)-ET	840003247272048
JX-DRAKE(5)	551JE1883	G	JX FOREST GLEN GALLANTRY DRAKE	USA 067650570	JX-NUMAN(5)	551JE1879	G	JX SEXING NUMAN (5)-ET	840003213131267
JX-DRIVER(5)	7JE2180	G	JX VICTORY OVERALLS DRIVER (5)-ET	840003257224905	JX-NXLEVEL(4)	147JE6232	G	JX FOUR J NXLEVEL 50057 (4)-ET	840003142841116
JX-DUDE(6)	29JE4407	G	JX CAL-MART DUDE (6)-ET	USA 067975083	JX-ODYSSEY(6)	7JE2144	G	JX VICTORY DABO ODYSSEY (6)-ET	840003252417985
JX-DYBALA(4)	551JE1709	A	JX FARIA BROTHERS DYBALA (4)-ET	840003140305952	JX-OTTAVIO(5)	1JE7465	G	JX PEAK OTTAVIO (5)-ET	840003248055892
JX-DYNASTAR(4)	614JE2169	G	JX VALSIGNA STONEY DYNASTAR (4)-ET	840003247390868	JX-OUTLIER(5)	29JE4438	G	JX CAL-MART OUTLIER (5)-ET	USA 067665204
JX-EFRON-P(4)	551JE1771	A	JX SEXING BERRARA EFRON (4)-P-ET	840003143701521	JX-PACMAN-P(5)	29JE4458	G	JX CAL-MART PACMAN (5)-P-ET	USA 067665225
JX-ELVIS(6)	200JE1210	A	JX VIERRA ELVIS (6)-ET	840003200640037	JX-PAIDUP(5)	1JE7429	G	JX PEAK PAIDUP (5)-ET	840003242794316
JX-ENZO(3)	100JE7400	A							

April 2024, Code A, F and G Bulls Marketed in the USA - Short Name Order

Short Name	NAAB Code	S T Name of Bull	Reg Number	Short Name	NAAB Code	S T Name of Bull	Reg Number
JX-QUENTIN(5)	551JE1845	G JX SEXING GLTRY QUENTIN (5)-ET	840003213134227	MAJORLEAGUE-P	200JE1425	G PROGENESIS MAJORLEAGUE-P-ET	840003209774795
JX-QUEST(4)	29JE4363	G JX ABS HE QUEST (4)-ET	840003236266481	MALCOM-P(4)	97JE166	A AVI-LANCHE MALCOM (4)-P	840003131651479
JX-QUIZ(4)	29JE4454	G JX ABS GA QUIZ (4)-ET	840003252460136	MANUEL	147JE6210	A HILMAR MERCHANT MANUEL	USA 117577466
JX-RAMMSTEIN	200JE1472	G JX VIERRA RAMMSTEIN (6)-ET	840003252403147	MARGIN	777JE10075	G RIVER VALLEY MAC MARGIN-ET	840003236548441
JX-RAMSEY(5)	200JE1479	G JX HICKORY RAMSEY (5)-ET	840003247296967	MARKY MARK	97JE232	G BOS BRONZE MARKY MARK-ET	840003251789096
JX-RANSOM(3)	551JE1707	A JX ALL LYNN'S AVON RANSOM (3)	USA 119874381	MASTERS	100JE7398	A YOSEMITE KW MASTERS DEGREE-ET	84000313274413
JX-RAPIDDASH(5)	1JE7395	G JX PEAK RAPIDDASH (5)-ET	840003229908109	MATADOR	551JE1790	A MR MILKSOURCE DAZZLER MATADOR-ET	840003130262082
JX-REFUGEE(6)	29JE4462	G JX ABS GA REFUGEE (6)-ET	840003235984133	MATEO	507JE2229	G KASH-IN MATEO-ET	840003221920398
JX-RHODES(5)	7JE1879	A JX AVI-LANCHE HOTLINE RHODES (5)	8400032148507747	MAURICE PP	202JE613	G ISDE MAURICE-PP	DEU 364353501
JX-RHUSS(6)	551JE1781	A JX SEXING GM RHUSS (6)-ET	840003146625424	MAVERICK	250JE5081	G RIVER VALLEY TUCKER MAVERICK-ET	840003236548495
JX-RIPP(5)	97JE219	G JX METCALF RIPP (5)-ET	840003236343074	MAVERICK	799JE32	G UNIQUE MAVERICK-ET	CAN 0113356397
JX-RIVER(5)	551JE1808	G JX TAYLOR JIGGY RIVER (5)-ET	840003143701931	MAXIM	97JE230	G RIVER VALLEY MAXIM-ET	840003250476667
JX-ROCK(6)	200JE1484	G JX PROGENESIS ROCK (6)-ET	840003254283370	MAYFIELD-P	1JE7576	G TOG MAYFIELD-P	840003249057063
JX-SCHOONER(5)	29JE4426	G JX TAYLOR BROTHERS SCHOONER (5)-	840003231727278	MEDIATOR	777JE1345	G PROGENESIS MEDIATOR-ET	840003218042589
JX-SECRET-P(5)	777JE1408	G JX MM POP SECRET (5)-P-ET	840003245152318	MEGATRON	147JE6209	A SUNSET CANYON MEGATRON-ET	USA 117763696
JX-SHOUTOUT(5)	1JE7402	G JX PEAK SHOUTOUT (5)-ET	840003217429034	MEGLADON	97JE142	A SUNSET CANYON SPARKY MEGLADON	USA 119018886
JX-SKALSKI -P(5)	14JE1929	G JX S-S-I VICTORY L SKALSKI (5)-P-ET	840003217272537	MERCEDES	777JE10062	G RIVER VALLEY MERCEDES-ET	840003207031003
JX-SLAM(6)	507JE2236	G JX S-S-I COBLESKILL BEST GRANDSLAM	840003234821147	MESMERIZE	777JE925	G PROGENESIS MESMERIZE-ET	840003218042586
JX-STARBUCKZ	1JE7427	G JX PEAK STARBUCKZ (4)-ET	840003248055799	METAIRIE	551JE1948	G SEXING SUAVECITO METAIRIE-ET	840003213127596
JX-STONEY(3)	14JE769	A JX SPRING CREEK MARLO STONEY (3)-	840003011730374	MEXY	551JE1848	G SEXING RHUSS MEXY-ET	840003213134239
JX-STORMY(4)	97JE1113	A JX WILSONVIEW M/Z STORMY (4)-ET	USA 118313241	MICHIGAN	777JE1404	G PROGENESIS MICHIGAN-ET	84000320974762
JX-STRICKER(6)	29JE4432	G JX ABS AVJ STRICKER (6)-ET	840003250244874	MIDWAY	7JE5078	G RIVER VALLEY THRASHER MIDWAY-ET	USA 067801435
JX-STROUD(6)	614JE2151	G JX S-S-I VICTORY CORSAIR STROUD (6)-	840003252418550	MIKE	330JE1	G O.F. DISCO MIKE	USA 067198238
JX-SULLY(6)	97JE165	A JX FLORES GLEN MONUMENT SULLY (6)	USA 119889365	MILION	571JE1958	G SEXING MILION-ET	840003213127979
JX-TAILOR(6)	777JE10086	G JX RIVER VALLEY MAC TAILOR (6)-ET	840003250476712	MIRROR	203JE1638	A MM S-S-I CANYON MIRROR-ET	USA 118808990
JX-TEAK(5)	29JE4377	G JX CAL-MART TEAK (5)-ET	USA 067975009	MIST	507JE2197	G SUNSET DURAMAX MIST-ET	840003257224708
JX-TEE(5)	571JE1956	G JX SEXING TEE (5)-ET	840003213129267	MM ENSIGN	515JE7	G MM ENSIGN POWER-ET	840003234636796
JX-THANOS(4)	97JE194	A JX FARIA BROTHERS THANOS (4)-ET	840003149595911	MOHALL P	551JE1927	G TOG MOHALL 39925-P-ET	840003217483610
JX-THEBOSS(6)	200JE1334	G JX VIERRA THEBOSS (6)-ET	8400032318042562	MOJITO PP	202JE612	G ISDE MOJITO-PP-ET	DEU 364353423
JX-THRASHER(6)	7JE1758	A JX CDF JLS PILGRIM THRASHER (6)-ET	840003006436075	MONKEES	777JE1430	G VIERRA MONKEES-ET	840003230958712
JX-TIKTOK(6)	29JE4488	G JX CAL-MART TIKTOK (6)-ET	USA 067545301	MONSTER -P(6)	7JE2000	G FOUR J MONSTER (6)-P-ET	840003209703049
JX-TING-P(4)	777JE1426	G JX PINE-TREE TING (4)-P-ET	USA 067652767	MONUMENT	200JE10080	G RIVER VALLEY MAC MONUMENT-ET	840003250476648
JX-TIPPER(3)	551JE1677	F JX SEXING AVON TIPPER (3)-ET	840003132350177	MOONSHINE	182JE1026	G VERJATIN MOONSHINE-ET	CAN 110974992
JX-TOBASCO(4)	97JE189	A JX FARIA BROTHERS TOBASCO (4)-ET	840003144724629	MOONWALK	29JE4362	G ABS HE MOONWALK-ET	840003236266479
JX-TOMAHAWK(5)	200JE1443	G JX AHLEM TOMAHAWK (5)	840003246946103	MOREZ	551JE1844	G SEXING DASH MOREZ-ET	840003213134223
JX-TOMLIN(6)	29JE4435	G JX ABS AVJ TOMLIN (6)-ET	840003250244977	MR SMITH	551JE1797	A KASH-IN MR SMITH-ET	840003149286928
JX-TOO SHORT(3)	535JE100	A JX FARIA BROTHERS TOO SHORT (3)-ET	840003124526295	MUDBUG(6)	777JE948	A ROWLEYS MUDBUG (6)-ET	840003201928447
JX-TOP DOUGY(6)	97JE245	G JX BOS ZZ TOP DOUGY (6)-ET	840003267390207	NAPOLION PP	525JE11	F ISDE URSTROMTAL NAPOLION-PP-ET	DEU 272415982
JX-TOPGOLF(6)	7JE2251	G JX VICTORY MONSTER TOPGOLF (6)-ET	840003252418309	NAVIDAD(6)	7JE1792	A PINE-TREE CHROME NAVIDAD (6)-ET	USA 066771942
JX-TOUCHE(6)	29JE4411	G JX ABS HE TOUCHE (6)-ET	840003236266785	NUCLEUS	97JE17513	F ISNZ LITTLE RIVER NUCLEUS S3J	NZL 000317513
JX-TRITON(5)	200JE1517	G JX LEGACY TRITON (5)-ET	840003268525811	OCCIPITALIS	97JE204	A TOG OCCIPITALIS-ET	840003131225261
JX-TROOPER(4)	29JE4204	A JX DODAN LH TROOPER (4)	840003203116924	OCTOBERFEST	182JE1013	G VERJATIN OCTOBERFEST	CAN 110768710
JX-TYRION(2)	203JE1632	A JX FARIA BROTHERS TYRION (2)-ET	840003011610092	ODESZA	507JE2227	G DUPAT BLIZZARD ODESZA-ET	840003242639203
JX-TYWIN(4)	535JE61	A JX FARIA BROTHERS TYWIN (4)-ET	840003011610094	OJUS	551JE1880	G SEXING JIG OJUS-ET	840003146623414
JX-UPCYCLE -P(6)	507JE2181	G JX VICTORY GEPPEOTTO UPCYCLE (6)-P-	840003259012700	OLYMPIAN	224JE2370	F SUNNYDOWN OLYMPIAN	GBR 000055862
JX-VAL(5)	321JE101	G JX ALL LYNN'S HARRIS VALI (5)	USA 172966184	ONTIME STAG	224JE2284	F FOURCROSSES ONTIME STAG	GBR 000055596
JX-VANDER(6)	97JE211	G JX ALL LYNN'S VANDER (6)	USA 174149114	ORBICULARIS	97JE203	A TOG ORBICULARIS-ET	840003203347248
JX-VERCON(4)	97JE209	G JX D&E VERCON (4)-ET	840003148508097	OVERALLS	7JE2022	G ROWLEYS 80 CALIBAN OVERALLS-ET	840003230110523
JX-VERO(4)	551JE1951	G JX SEXING VERO (4)-ET	840003213128997	PARKWAY	97JE21512	G ISNZ ARKAN GFD PARKWAY-P-ET	NZL 000321512
JX-VIGKUS(6)	551JE1851	G JX PINE-TREE GM VIGKUS (6)-ET	840003213127565	PARSHALL PP	551JE1888	G TOG PARSHALL 39926-PP-ET	840003217483611
JX-VISAGE(5)	551JE1947	G JX SEXING GALLANTRY VISAGE (5)-ET	840003146622206	PETER	7JE2125	G BOFF S-S-I GUTZ PETER-ET	840003245596860
JX-VOODOO(5)	200JE1455	G JX VIERRA VODOO CHILD (5)-ET	840003146622206	PETER	97JE224	G BOS ORBICULARIS PETER-ET	840003234565914
JX-VYTON(5)	551JE1863	G JX SEXING JIG VYTON (5)-ET	USA 067975068	PHILIP	182JE1041	G PINE-TREE DELLA PHILIP 1987-P-ET	USA 067771987
JX-WARD(6)	29JE4389	G JX CAL-MART WARD (6)-ET	USA 067975066	PILOT	522JE1860	G ISAU DORNOCH JETFIGHTER PILOT	AUS 000792270
JX-WAY(6)	29JE4388	G JX CAL-MART WAY (6)-ET	840003224438210	PITTSFIELD-P	551JE1884	A TOG PITTSFIELD 38801-P-ET	840003209969743
JX-WAYLON-P(5)	777JE1374	G JX VIERRA WAYLON (5)-P-ET	840003132350488	PIXSTAR	187JE5427	G ISAU PIXSTAR-ET	AUS 000748149
JX-WAYLON(3)	551JE1691	A JX SEXING TI WAYLON (3)-ET	USA 067742198	POEWELL	97JE217	G TOG POEWELL-ET	840003217483746
JX-WHODAT-P(4)	97JE178	A JX OAK LANE WHODAT (4)-P-ET	840003140371429	POLLEN	551JE1720	F ST-LO BARCELONA POLLEN	CAN 110150613
JX-WICHITA(5)	777JE1343	G JX PROGENESIS WICHITA (5)-ET	840003258244067	PORTER-P	525JE12	G IVY OAKS RUFUS PORTER-P	USA 174282169
JX-WILFORK(4)	551JE1704	A JX FARIA BROTHERS WILFORK (4)-ET	USA 173272909	PREMIUM GOLD	97JE150	A FOREST GLEN PREMIUM GOLD	USA 067609471
JX-WILLARD(5)	29JE4452	G JX PINE-TREE ABS AJ WILLARD (5)-ET	840003247596815	PRESENT	551JE1933	G KASH-IN SD PRESENT-ET	840003215633482
JX-WINWOOD(5)	551JE1751	A JX JER-Z-BOYZ WINWOOD (5)-ET	840003247596815	PRESTQUE-P	97JE213	A TOG PRESTQUE-P-ET	840003209969752
JX-WORSHIP(5)	29JE4323	G JX CAL-MART WORSHIP (5)-ET	USA 067504838	PRESTO	97JE187	A ST-LO PRESTO-ET	CAN 110150638
JX-YARDAGE(6)	14JE2123	G JX VICTORY GUTZ YARDAGE (6)-ET	840003247596815	PROMETHEUS	200JE1504	G LEGACY PROMETHEUS-ET	840003268525793
JX-ZO(4)	551JE1757	A JX PINE-TREE ENZO DAVID 1908 (4)-ET	USA 067771908	Q IMPULS	236JE3	A ISDK Q IMPULS	DNK 000301592
KACHOW	788JE5	G DU SILLON KACHOW-ET	CAN 120747450	QUIGLEY(6)	97JE17517	F ISNZ GLEN LEITH QUIGLEY SJ2 (6)-ET	NZL 000317517
KAISER CHIEF	224JE2316	F SAXONW KAISER CHIEF	GBR 000055717	RAIDER	147JE6226	A DUPAT DILLAN RAIDER-P-ET	840003127607534
KAMAKAZI	7JE1980	G BLACK LABEL THRASHING KAMAKAZI-ET	840003219480313	RANCHO(5)	147JE6220	A HILMAR PAUL RANCHO (5)	USA 118378707
KENNYROGERS-	200JE1457	G PROGENESIS KENNY ROGERS-PP-ET	840003239528926	RAZOR SHARP	1JE7141	A PEAK RAZOR SHARP-ET	840003206963192
KESTREL-P	7JE1630	A PRIMUS COMANCHE KESTREL-P-ET	840003006436131	RECOGNITION	551JE1936	G MM VIP RECOGNITION-ET	840003222006181
KID ROCK	551JE1772	A MR KATHIES KID ROCK	840003128791587	ROLLA P	551JE1928	G TOG ROLLA 40008-P-ET	840003217483693
KNOCK-OUT	147JE6231	G JER-Z-BOYZ DOMINATOR KNOCK-OUT-ET	USA 173567418	ROLLER	551JE1885	G TOG ROLLER 39545-ET	840003217483230
KNOX	777JE1381	G KASH-IN KNOX-ET	840003221921607	ROULETTE	187JE5546	G ISAU CAIRNBRAE ROULETTE	AUS 000789655
KUCHEN	1JE7365	G PEAK KUCHEN-ET	840003229908258	SALVO	551JE1799	G KASH-IN SALVO	840003142481764
KUSAFIRI	777JE1244	A AHLEM KUSAFIRI	840003202631080	SAMOA P	265JE6147	G DEU SAMOA-P	DEU 360706147
LAFAYETTE	1JE7509	G PEAK LAFAYETTE-ET	840003248055953	SAVAGE	54JE936	G RIVENDALE CRAZE SAVAGE-ET	840003206094740
LASPADA	551JE1873	G MR CHROME LASPADA-ET	840003230462392	SAVIOR	147JE6227	A TATE BENEFACOR SAVIOR-ET	840003006436157
LEGAL PROMISE	203JE1347	G CRF LEGAL PROMISE	USA 117722352	SAXXON-P	202JE604	F RIVER VALLEY NBRAZIL SAXXON-P-ET	840003133234518
LEGOLAS	788JE12	A MISH-RO CHIP LEGOLAS	USA 174846507	SCHIEFFLER	614JE2239	G VICTORY NICKLAUS SCHIEFFLER-ET	840003259011936
LEKKER-PP	97JE247	G SANDCREEKS LEKKER-PP-ET	840003151934223	SCHWYZ	7JE2115	G MFW TUCKER SCHWYZ-ET	840003242648558
LEMANS	187JE5369	G ISAU LEMANS	AUS A00724347	SCORE-P	29JE4520	G AHLEM SCORE-P-ET	840003246946388
LEVINE	551JE1784	F VERJATIN LEVINE-ET	CAN 110975012	SEISMIC-PP	14JE2083	G AHLEM DIMITRI SEISMIC-PP-ET	840003213754079
LOGAN-P	777JE1434	G VIERRA LOGAN-P-ET	840003239528728	SHORTSTOP	29JE4415	G CAL-MART SHORTSTOP-ET	USA 067975129
LOOT	777JE1138	A PROMETEDOR LOOT-ET	USA 067119938	SHOW OFF	100JE7461	G VIERRA SHOW OFF-ET	840003239528826
LUEE(6)	551JE1803	A SEXING BUBBA LUEE (6)-ET	840003143701928	SILVERADO-PP	200JE1477	G AHLEM SILVERADO-PP-ET	840003249646212
LUKE-PP	202JE609	G COVINGTON COJACK LUKE-PP	840003202129292	SKYFALL	250JE2131	G UNIQUE SKYFALL	USA 014305608
LUSAKA	236JE171	A ISDK VJ DROSTRUPGAARD LUSAKA	DNK 000304035	SLICK	551JE1807	A KASH-IN SLICK-ET	840003149286926
MAC ARTHUR	202JE601	F ALL LYNN'S VERNON MACARTHUR-ET	USA 118612153	SLAKE EYES	200JE1454	G VIERRA SNAKE EYES-ET	840003239528913
MACHINE	100JE7421	A MR MADDIES COLTON MACHINE	840003209884647	SOL PP	624JE8001	F DEU RC SOL-PP	DEU 539873046
MACKLEMORE	777JE1446	G VIERRA MACKLEMORE-ET	840003239528781	SPIRAL	777JE1248	A PROGENESIS SPIRAL-ET	840003209774571
MADDOCK	97JE215	G TOG MADDOCK-ET	840003217483566	STACCATO	1JE7226	A TOG STACCATO-ET	840003131224908
MAGNESIUM	97JE201	A TOG MAGNESIUM W961 8664-ET	840003200059621	STARBUCK	224JE2275	F POTTERSWALLS STARBUCK	GBR 000055607
MAID MOORE	100JE7428	G DG BAR MAID MOORE-ET	840003209259190				
MAID-RITE	100JE7382	A SUNSET CANYON MAID-RITE-ET	USA 119714531				

April 2024, Code A, F and G Bulls Marketed in the USA - Short Name Order

Short Name	NAAB Code	S T	Name of Bull	Reg Number	Short Name	NAAB Code	S T	Name of Bull	Reg Number
STARLORD	7JE1726	A	PRIMUS CRAZE STARLORD-ET	840003141725644	VOLANT	14JE2002	G	VALSIGNA THRASHER VOLANT-ET	840003126987953
STEARNS	7JE1880	A	BLACK LABEL SHOCKER STEARNS	840003210208438	WARREN(6)	507JE2157	G	S-S-I VICTORY GEPETTO WARREN (6)-	840003241109421
STELLAR	525JE14	G	ENT-LLR-MPH AJ STELLAR-ET	840003150588027	WELD	14JE1951	G	DUPAT THRASHER WELD-ET	840003206581219
STEPHAN	97JE244	G	BOS COLONEL STEPHAN-ET	840003262333985	WELLAND P	551JE1932	G	KASH-IN LIST WELLAND-P-ET	840003221921389
STING	777JE1376	G	VIERRA STING-ET	840003224438237	WELLS	29JE4403	G	CAL-MART WELLS-ET	USA 067484945
STINGER	525JE15	G	LAWTONS CASINO STINGER	840003250476743	WELSH WIZARD	224JE2293	F	GLANMOR BELMONT WELSH WIZARD	GBR 000055719
SUAVECITO	551JE1796	A	KASH-IN SUAVECITO-ET	840003149286905	WESTHOPE-PP	97JE214	G	TOG WESTHOPE-PP-ET	840003217483487
SUE-P	777JE1365	G	PROGENESIS SUE-P-ET	840003218042665	WHISTLER	777JE1140	A	AHLEM WHISTLER-ET	USA 067823718
SUGAR DADDY	551JE1798	A	KASH-IN SUGAR DADDY-ET	840003149286929	WILBERT	551JE1693	F	LAMARIA WILBERT-ET	CAN 109960092
SUPERIOR	551JE1806	A	KASH-IN SUPERIOR-ET	840003149286915	WILDCAT	100JE7433	G	VALSIGNA KENTUCKY WILDCAT-ET	840003221914141
SUPERNEAU-PP	97JE218	G	TOG SUPERNEAU-PP-ET	840003217483781	WILDWOOD	14JE1952	G	DUPAT THRASHER WILDWOOD-ET	840003206581223
SURVIVOR	29JE4463	G	ABS GA SURVIVOR-ET	840003259841339	WILL	7JE2147	G	S-S-I VICTORY DABO WILL-ET	840003247597159
SUZUKI	777JE1419	G	AHLEM SUZUKI-ET	840003246945997	WINSOME	29JE4477	G	CAL-MART WINSOME-ET	USA 067665251
TELESE	551JE1814	G	SEXING JIGGY TELESE-ET	840003213134147	WOBBLE	29JE4349	G	CAL-MART WOBBLE-ET	USA 067484990
TEQUILA	76JE156	A	TOWER VUE PRIME TEQUILA-ET	USA 114816452	WORLD CLASSIC	551JE1955	G	FB WORLD CLASSIC-ET	840003211288931
TOBEOFAMOUS	777JE1320	G	LENCREST TOBEOFAMOUS	CAN 111602150	ZODI	551JE1820	A	SEXING CHROME ZODI-ET	840003146619676
TOPGUN(6)	147JE6228	A	HILMAR TOPGUN (6)-ET	USA 119875908	ZON	1JE7314	G	PVF ZON	840003205771467
TOPSIDE	182JE1087	G	PINE-TREE TOPSIDE-PP-ET	USA 067652788					
TOWERLOCK	1JE7434	G	PEAK TOWERLOCK-ET	840003247843349					
TREND	100JE7408	G	VERJATIN TREND-ET	CAN 110768716					
TRIPP	29JE4213	A	FOREST GLEN CRAZE TRIPP-ET	USA 067650436					
UNCOMMON	7JE2023	G	VALSIGNA GISLEV UNCOMMON-ET	840003221914142					
UPCYCLE	777JE1428	G	VALSIGNA UPCYCLE-ET	USA 174740007					
VALENCIA	551JE1657	G	BW VALENCIA-ET	840003126536268					
VAN HALEN	54JE922	G	BIG GUNS COLTON VAN HALEN-ET	840003143948292					
VENETIE	551JE1828	G	TOG VENETIE 38518-ET	840003209969460					
VICTORIOUS	7JE5032	A	RIVER VALLEY VICTORIOUS-ET	840003126479524					
VIKTOR	551JE1862	G	SEXING JIG VIKTOR-ET	840003146621465					
VINNY(6)	551JE1785	G	PINE-TREE DELLA VINNY 2121 (6)-ET	USA 075812121					
VINTAGE-P	507JE2223	G	DUPAT KESTREL VINTAGE-P-ET	840003242639177					
VIRAL	200JE8187	A	ISAU BUSHLEA PN VIRAL-ET	AUS 000705410					
VJ ALBERT	236JE4864	F	DNK OUSTRUP POWELL ALBERT	DNK 000304864					
VJ CHIEF	236JE4865	F	ISDK VJ HAUGSTEDGAARD CHOKOCHIEF	DNK 000304865					
VJ CHOKO	236JE4568	A	ISDK VJ BALSLEV LOBO CHOKO	DNK 000304568					
VJ DANDI	236JE5001	F	ISDK VJ SKILVAD DAU DANDI	DNK 000304614					
VJ DEE(6)	236JE224	A	ISDK VJ HAVDAL LAPPE DEE (6)	DNK 000304164					
VJ GARANT	236JE5002	F	ISDK VJ AGERDAL GISLEV GARANT	DNK 000304576					
VJ GATES	236JE4544	F	ISDK VJ JUULSGAARD GISLEV GATES	DNK 000304544					
VJ GAZZ	236JE225	F	ISDK VJ HOEHOLT GALVANIZE GAZZ	DNK 000304165					
VJ GIANT	236JE5006	F	ISDK VJ HOEMLUND GISLEV GIANT	DNK 000304608					
VJ GISLEV	236JE226	A	ISDK VJ RAASTRUP HIHL GISLEV	DNK 000304171					
VJ GOLDMAN	236JE4005	G	VJ VEJEN GARANT GOLDMAN-ET	840003146622074					
VJ GOOGLE	236JE4819	F	ISDK HOHOLT GATES GOOGLE	DNK 000304819					
VJ GUTZ	236JE5003	F	ISDK VJ KJOELB GISLEV GUTZ	DNK 000304577					
VJ GYVEL	236JE223	F	ISDK VJ GYVELBORG HIHL GYVEL	DNK 000304163					
VJ HAARE	236JE229	F	ISDK VJ MOSEGAARD HILARIO HAARE	DNK 000304229					
VJ HABBIT	236JE4650	F	ISDK VJ GAMMELGAARD HAARE HABBIT	DNK 000304650					
VJ HALEY	236JE213	F	ISDK VJ DONGSGAARDEN HALEY	DNK 000304129					
VJ HAMA	236JE178	F	ISDK VJ ALSTRUP HICKEY HAMA	DNK 000303968					
VJ HAMLET	236JE4607	F	ISDK VJ RAVNINGGAARD HUUS HAMLET	DNK 000304607					
VJ HAWK	236JE4551	F	ISDK VJ RUNDKAERGAARD HALEY HAWK	DNK 000304551					
VJ HAYS	236JE4613	F	ISDK VJ OESTERMARIE HAARE HAYS	DNK 000304613					
VJ HAZARD	236JE254	F	ISDK VJ RAVNINGGAARD HAZARD	DNK 000303970					
VJ HERO	236JE259	F	ISDK VJ ENGBJERG HAZARD HERO	DNK 000304419					
VJ HIAN(6)	236JE167	F	ISDK VJ RONHOLM HICKEY HIAN (6)	DNK 000303933					
VJ HIGHER	236JE5005	F	ISDK VJ GUNDESTRUP HJORRI HIGHER	DNK 000304604					
VJ HIHL	236JE162	F	ISDK VJ HIHL	DNK 000303812					
VJ HIRTS	236JE4552	F	ISDK VJ SOLBAKKEN HALEY HIRTS	DNK 000304552					
VJ HITMAN(5)	236JE231	A	ISDK VJ HAGENBJERGGAARD HITMAN (5)	DNK 000304254					
VJ HIWE	236JE220	F	ISDK VJ ADELGAARD HIHL HIWE	DNK 000304155					
VJ HOJ(6)	236JE165	F	ISDK VJ HAUGSTEDGAARD HJERN HOJ	DNK 000303972					
VJ HORN	236JE177	F	ISDK VJ HORN	DNK 000303496					
VJ HORST	236JE251	F	ISDK VJ HAUGSTEDGAARD HORST	DNK 000303706					
VJ HOVE	236JE207	F	ISDK VJ OSTERGAARD HJERN HOVE	DNK 000303987					
VJ HUCK	236JE221	F	ISDK VJ DONGSGAARDEN HUPI HUCK	DNK 000304157					
VJ HUZAR	236JE253	A	ISDK VJ HOEHOLT HILDE HUZAR	DNK 000303788					
VJ JAMES	236JE248	F	ISDK VJ HOEHOLT JERN JAMES	DNK 000304302					
VJ JANKO	236JE252	F	ISDK VJ BLANKE JASON JANKO	DNK 000303787					
VJ JANUS	236JE168	F	ISDK VJ JANUS	DNK 000303458					
VJ JERN	236JE176	F	ISDK DNK VJ JERN	DNK 000303457					
VJ KANTONA	236JE4771	F	ISDK VJ SNEDDTDD KLOV KANTONA	DNK 000304771					
VJ KLIBER	236JE4667	F	ISDK VJ JUULSGAARD KLOV KLIBER	DNK 000304667					
VJ KLINK	236JE4666	F	ISDK VJ OUTRUP KLOV KLINK	DNK 000304666					
VJ KLOV(6)	236JE243	F	ISDK VJ KLOVBORG HJORT KLOV (6)	DNK 000304276					
VJ LANDO	236JE4828	F	ISDK VJ BOMAN LASKY LANDO-ET	DNK 000304828					
VJ LARI	236JE222	F	ISDK VJ AARRE LAPPE LARI	DNK 000304158					
VJ LASKY	236JE4566	F	ISDK VJ UDBY LARI LASKY	DNK 000304566					
VJ LAST	236JE4651	F	ISDK VJ GUNDESTRUP LESTEN LAST	DNK 000304651					
VJ LASTER	236JE4827	F	ISDK VJ BOWMAN LASKY LASTER-ET	DNK 000304827					
VJ LINK	236JE155	A	ISDK VJ LINK	DNK 000303327					
VJ LOBSTER	236JE4580	F	ISDK VJ GROENBJERG LOBO LOBSTER	DNK 000304580					
VJ LUKOWA	236JE160	F	ISDK VJ LUKOWA	DNK 000303732					
VJ LUXI	236JE4717	F	DNK VJ ALSTRUP LUCK LUXI	DNK 000304717					
VJ PELE	236JE4550	F	ISDK VJ GAMMELGAARD PEREZ PELE	DNK 000304550					
VJ PEREZ	236JE212	F	ISDK VJ HOEHOLT PICK PEREZ	DNK 000304130					
VJ QUINTANA	236JE247	A	ISDK VJ KROGAARD RODME QUINTANA	DNK 000304301					
VJ QUIT	236JE4653	F	ISDK VJ KROGAARD QUINTANA QUIT	DNK 000304653					
VJ RODME	236JE169	F	ISDK VJ RODME NYGAARD RODME	DNK 000303952					
VJ SAMSON	236JE257	A	ISDK VJ ADELGAARD HOVE SAMSON	DNK 000304415					
VJ SORT	236JE4720	F	DNK VJ BYBMOSE SAMSON SORT	DNK 000304720					
VJ STENO	236JE4715	F	ISDK VJ TUDVAD SAMSON STENO	DNK 000304715					
VJ SVICK	236JE4721	F	ISDK VJ RAVINGGAARD SVITZER SVICK	DNK 000304721					
VJ WILDER	236JE4654	F	ISDK VJ JUULSGAARD WILLEM WILDER	DNK 000304654					

April 2024, Code A, F and G Bulls Marketed in the USA - NAAB Code Order

NAAB Code	Short Name	S T	Name of Bull	Reg Number	NAAB Code	Short Name	S T	Name of Bull	Reg Number
1JE7140	JX-CAPALDI-P	A	JX CO-OP JD CAPALDI (5)-PP-ET	840003149120886	11JE7583	JX-ALTACADET	G	JX PEAK ALTACADET (6)-ET	840003251555905
1JE7141	RAZOR SHARP	A	PEAK RAZOR SHARP-ET	840003206963192	11JE7595	JX-ALTAFAVARA	G	JX PEAK ALTAFAVARA (6)-ET	840003251555974
1JE7214	JX-PREMONITI	A	JX PEAK PREMONITION (4)-ET	840003208643046	11JE7618	JX-ALTADAXTO	G	JX PEAK ALTADAXTON (6)-ET	840003266190249
1JE7226	STACCATO	A	TOG STACCATO-ET	840003131224908	11JE7619	JX-ALTAHEATH	G	JX PEAK ALTAHEATH (6)-ET	840003266190249
1JE7289	JX-DOUBLE PL	G	JX PEAK DOUBLE PLAY (5)-ET	840003215564964	11JE7643	ALTAPRANCER	G	PEAK ALTAPRANCER-ET	840003264522628
1JE7314	ZON	G	PVF ZON	840003205771467					
1JE7343	JX-HENDRIX(4	G	JX VIERRA HENDRIX (4)-ET	840003209748346	14JE769	JX-STONEY(3)	A	JX SPRING CREEK MARLO STONEY (3)-	840003011730374
1JE7365	KUCHEN	G	PEAK KUCHEN-ET	840003229908258	14JE1762	CASTRO	A	BAR MB CRAZE CASTRO	840003151584695
1JE7395	JX-RAPIDDASH	G	JX PEAK RAPIDDASH (5)-ET	840003229908109	14JE1830	JX-HOOPTIE -	A	JX AVI-LANCHE KOBE HOOPTIE (4)-P-ET	840003148507540
1JE7402	JX-SHOUTOUT(G	JX PEAK SHOUTOUT (5)-ET	840003217429034	14JE1876	JX-COLGATE(6	A	JX AHLEM CHROME COLGATE (6)	8400032026231159
1JE7419	JX-KEEPSAKE(G	JX PEAK KEEPSAKE (6)-ET	840003242794359	14JE1921	JX-CRISPIN(5	G	JX PRIMUS THRASHER CRISPIN (5)-ET	840003213193850
1JE7427	JX-STARBUCKZ	G	JX PEAK STARBUCKZ (4)-ET	840003248055799	14JE1929	JX-SKALSKI -	G	JX S-S-I VICTORY L SKALSKI (5)-P-ET	840003217272537
1JE7429	JX-PAIDUP(5)	G	JX PEAK PAIDUP (5)-ET	840003242794316	14JE1951	WELD	G	DUPAT THRASHER WELD-ET	840003206581219
1JE7434	TOWERLOCK	G	PEAK TOWERLOCK-ET	840003247843349	14JE1952	WILDWOOD	G	DUPAT THRASHER WILDWOOD-ET	840003206581223
1JE7457	JX-PALACEMAL	G	JX PEAK PALACEMALICE (5)-ET	840003229908440	14JE2002	VOLANT	G	VALSIGNA THRASHER VOLANT-ET	840003126987953
1JE7465	JX-OTTAVIO(5	G	JX PEAK OTTAVIO (5)-ET	840003248055892	14JE2083	SEISMIC-PP	G	AHLEM DIMITRI SEISMIC-PP-ET	840003213754079
1JE7480	BLITZBRIGADE	G	PEAK BLITZBRIGADE-ET	840003252197636	14JE2123	JX-YARDGATE(6	G	JX VICTORY GUTZ YARDGATE (6)-ET	840003247596815
1JE7482	JX-CELLY(5)	G	JX PEAK CELLY (5)-ET	840003248055908	14JE2136	JX-CABRERA(6	G	JX PRIMUS ALCAN CABRERA (6)-ET	840003203110546
1JE7509	LAFAYETTE	G	PEAK LAFAYETTE-ET	840003248055953	14JE2159	JX-MULLIGAN(G	JX VICTORY NICKLAUS MULLIGAN (6)-ET	840003252418033
1JE7527	JACOB-P	G	TOG JACOB-P-ET	840003253611016	14JE2193	JX-CORMAC(6)	G	JX PRIMUS GEPETTO CORMAC (6)-ET	840003258615418
1JE7542	JX-DISCO -P(G	JX PEAK DISCO (6)-P-ET	840003252778519	14JE2212	CATAWBA	G	S-S-I VICTORY CHIEF CATAWBA-ET	84000325724968
1JE7548	JX-HOLDEM(5)	G	JX PEAK HOLDEM (5)-ET	840003252778531					
1JE7573	HUDSONBAY-P	G	TOG HUDSONBAY-P-ET	USA 174824640	29JE4204	JX-TROOPER(4	A	JX DODAN LH TROOPER (4)	840003203116924
1JE7576	MAYFIELD-P	G	TOG MAYFIELD-P	840003249057063	29JE4213	TRIPP	A	FOREST GLEN CRAZE TRIPP-ET	USA 067650436
1JE7577	DIEGO-P	G	TOG DIEGO-P	840003251554538	29JE4275	JX-BOOTS(5)	G	JX CAL-MART BOOTS (5)-ET	USA 067424764
1JE7584	JX-GROOVY(6)	G	JX PEAK GROOVY (6)-ET	840003252366162	29JE4276	JX-BAZZAR(5)	G	JX CAL-MART BAZZAR (5)-ET	USA 067424767
1JE7598	JX-ARMO(6)	G	JX PEAK ARMO (6)-ET	840003266190344	29JE4279	COLONEL	G	AHLEM COLONEL	840003213753790
1JE7627	JX-COMBO(5)	G	JX PEAK COMBO (5)-ET	840003266190282	29JE4305	JAMMER	G	CAL-MART JAMMER-ET	USA 067504833
					29JE4306	JUDO	G	CAL-MART JUDO-ET	USA 067504844
7JE1630	KESTREL-P	A	PRIMUS COMANCHE KESTREL-P-ET	840003006436131	29JE4309	BECKS(6)	G	FOREST GLEN WESTPORT BECKS (6)	USA 067650546
7JE1699	JX-PINE(6)	A	JX AHLEM FRISCO PINE (6)-ET	USA 067823956	29JE4315	JX-LL BEAN(5	G	JX TAYLOR BROTHERS LL BEAN (5)-ET	840003217135107
7JE1726	STARLORD	A	PRIMUS CRAZE STARLORD-ET	840003141725644	29JE4323	JX-WORSHIP(5	G	JX CAL-MART WORSHIP (5)-ET	USA 067504838
7JE1758	JX-THRASHER(A	JX CDF JLS PILGRIM THRASHER (6)-ET	840003006436075	29JE4326	JX-JOCKEY(5)	G	JX CAL-MART JOCKEY (5)-ET	USA 067504835
7JE1786	JX-CARDIFF(4	A	JX PRIMUS FOURNETTE CARDIFF (4)-ET	840003200135525	29JE4349	WOBBLE	G	CAL-MART WOBBLE-ET	USA 067484990
7JE1789	JX-CHATHAM(4	A	JX PRIMUS ENZO CHATHAM (4)-ET	840003200210433	29JE4350	JX-JINX(5)	G	JX CAL-MART JINX (5)-ET	USA 067484926
7JE1792	NAVIDAD(6)	A	PINE-TREE CHROME NAVIDAD (6)-ET	USA 067771942	29JE4356	JOYSTICK	G	CAL-MART JOYSTICK-ET	USA 067484963
7JE1814	DIMITRI-P	A	AVI-LANCHE KIAWA DIMITRI-P-ET	840003148506979	29JE4358	JAVIER	G	CAL-MART JAVIER-ET	USA 067484956
7JE1879	JX-RHODES(5)	A	JX AVI-LANCHE HOTLINE RHODES (5)	840003148507743	29JE4362	MOONWALK	G	ABS HE MOONWALK-ET	840003236266479
7JE1880	STEARNS	A	BLACK LABEL SHOCKER STEARNS	840003210208438	29JE4363	JX-QUEST(4)	G	JX ABS HE QUEST (4)-ET	840003236266481
7JE1882	CARBINE	A	PRIMUS CHROME CARBINE-ET	USA 173827033	29JE4375	BATTERY	G	FOREST GLEN JUGGERNAUT BATTERY-	USA 067650598
7JE1899	JX-GOALS -P(A	JX JER-Z-BOYZ SSI GOALS (5)-P-ET	USA 173862773	29JE4376	JX-JUSTICE(6	G	JX CAL-MART JUSTICE (6)-ET	USA 067975003
7JE1930	DABO-P	G	GOFF S-S-I LISTOWEL DABO-P-ET	840003217272164	29JE4377	JX-TEAK(5)	G	JX CAL-MART TEAK (5)-ET	USA 067975009
7JE1956	JX-CALLAN(5)	G	JX PRIMUS THRASHER CALLAN (5)-ET	840003213193851	29JE4378	JULIO	G	CAL-MART JULIO-ET	USA 067975021
7JE1965	BLIZZARD	G	VALSIGNA PINE BLIZZARD	840003126987947	29JE4379	JOSE	G	CAL-MART JOSE-ET	USA 067975023
7JE1980	KAMAKAZI	G	BLACK LABEL THRASHING KAMAKAZI-ET	840003219480313	29JE4385	JX-BONGO(5)	G	JX CAL-MART BONGO (5)-ET	USA 067975048
7JE2000	MONSTER -P(6	G	FOUR J L MONSTER (6)-P-ET	840003209703049	29JE4388	JX-WAY(6)	G	JX CAL-MART WAY (6)-ET	USA 067975066
7JE2022	OVERALLS	G	ROWLEYS 80 CALIBAN OVERALLS-ET	8400032320110523	29JE4389	JX-WARD(6)	G	JX CAL-MART WARD (6)-ET	USA 067975068
7JE2023	UNCOMMON	G	VALSIGNA GISLEV UNCOMMON-ET	840003221914142	29JE4397	JX-GIVENS(5)	G	JX ABS GA GIVENS (5)-ET	840003236266502
7JE2054	JX-CHEKHOV -	G	JX PRIMUS DIMITRI CHEKHOV (5)-P-ET	840003223296520	29JE4403	WELLS	G	CAL-MART WELLS-ET	USA 067484945
7JE2071	JX-DINER -P(G	JX S-S-I VICTORY GOALS DINER (6)-P-ET	840003241108932	29JE4407	JX-DUDE(6)	G	JX CAL-MART DUDE (6)-ET	USA 067975083
7JE2102	FIRSTCUT	G	DUPAT FIRSTCUT-ET	840003209722037	29JE4408	JX-JOEY(5)	G	JX CAL-MART JOEY (5)-ET	USA 067975089
7JE2115	SCHWYZ	G	MFV TUCKER SCHWYZ-ET	840003242648558	29JE4411	JX-TOUCHE(6)	G	JX ABS HE TOUCHE (6)-ET	840003236266785
7JE2120	BIG RED	G	VICTORY RHONDAS BIG RED-ET	840003232102810	29JE4414	JACKED	G	CAL-MART JACKED-ET	USA 067975123
7JE2125	PETER	G	GOFF S-S-I GUTZ PETER-ET	840003247596860	29JE4415	SHORTSTOP	G	CAL-MART SHORTSTOP-ET	USA 067975129
7JE2137	JX-CLEMENTE(G	JX PRIMUS ALCAN CLEMENTE (6)-ET	840003203110547	29JE4418	JX-DITTO(6)	G	JX CAL-MART DITTO (6)-ET	USA 067975144
7JE2142	COMMISSION	G	ARETHUSA/MM COMMISSION-ET	840003251252308	29JE4421	JX-DELL(6)	G	JX CAL-MART DELL (6)-ET	USA 067975159
7JE2144	JX-ODYSSEY(6	G	JX VICTORY DABO ODYSSEY (6)-ET	840003252417985	29JE4422	JX-DEALER(6)	G	JX CAL-MART DEALER (6)-ET	USA 067975168
7JE2147	WILL	G	S-S-I VICTORY DABO WILL-ET	840003247597159	29JE4426	JX-SCHOONER(G	JX TAYLOR BROTHERS SCHOONER (5)-	840003231727278
7JE2180	JX-DRIVER(5)	G	JX VICTORY OVERALLS DRIVER (5)-ET	840003257224905	29JE4431	JX-BOOM(6)	G	JX AVI-LANCHE BOOM (6)-ET	840003250244717
7JE2191	JX-CARSON(6)	G	JX PRIMUS GEPETTO CARSON (6)-ET	840003242639167	29JE4432	JX-STRICKER(G	JX ABS AVJ STRICKER (6)-ET	840003250244874
7JE2196	JX-KASKADE(5	G	JX DUPAT CORSAIR KASKADE (5)-ET	840003242639157	29JE4433	JX-MACHO(6)	G	JX ABS AVJ MACHO (6)-ET	840003250244909
7JE2211	DUSTIN	G	S-S-I VICTORY UNCOMMON DUSTIN-ET	840003257224739	29JE4434	JX-JUJU(6)	G	JX ABS AVJ JUJU (6)-ET	840003250244917
7JE2230	DREAM-MAKER	G	KCJF/LUCKY LADY DREAM-MAKER-ET	840003242815427	29JE4435	JX-TOMLIN(6)	G	JX ABS AVJ TOMLIN (6)-ET	840003250244977
7JE2231	DOZER	G	LEGENDAIRY G DOZER-ET	USA 174749529	29JE4436	JUICED	G	ABS AVJ JUICED-ET	840003250245084
7JE2233	JX-BUTTERFL(G	JX PINE-TREE BUTTERFLY (5)-P-ET	USA 067652888	29JE4437	JX-LOUDON(6)	G	JX ABS 6608 LOUDON (6)-ET	840003229427016
7JE2251	JX-TOPGOLF(6	G	JX VICTORY MONSTER TOPGOLF (6)-ET	840003252418309	29JE4438	JX-OUTLIER(5	G	JX CAL-MART OUTLIER (5)-ET	USA 067665204
7JE2262	ALUNA	G	DUPAT ARTIST ALUNA	840003242639147	29JE4439	JX-GUZZLE(6)	G	JX CAL-MART GUZZLE (6)-ET	USA 067975171
7JE5004	CHROME	A	RIVER VALLEY CECE CHROME-ET	840003012423299	29JE4444	JX-DINO(6)	G	JX CAL-MART DINO (6)-ET	USA 067975200
7JE5032	VICTORIOUS	A	RIVER VALLEY VICTORIOUS-ET	840003126479524	29JE4445	JX-HOLMES(5)	G	JX CAL-MART HOLMES (5)-ET	USA 067665202
7JE5078	MIDWAY	G	RIVER VALLEY THRASHER MIDWAY-ET	USA 067801435	29JE4452	JX-WILLARD(5	G	JX PINE-TREE ABS AJ WILLARD (5)-ET	840003258244067
					29JE4454	JX-QUIZ(4)	G	JX ABS GA QUIZ (4)-ET	840003252460136
11JE7161	JX-ALTASASSO	A	JX TWINRIDGE ALTASASSO (4)-ET	840003207538047	29JE4455	BANKER	G	TAYLOR BROTHERS BANKER-ET	840003251816043
11JE7269	ALTADOONTE	G	BOHNERTS ALTADOONTE	USA 174084556	29JE4458	JX-PACMAN-P(G	JX CAL-MART PACMAN (5)-P-ET	USA 067665225
11JE7347	JX-ALTASTACK	G	JX PEAK ALTASTACKJACK (5)-ET	840003231328259	29JE4460	JX-FLEEK(6)	G	JX CAL-MART FLEEK (6)-ET	USA 067665231
11JE7351	JX-ALTASINGL	G	JX PEAK ALTASINGLETON (5)-ET	840003209495655	29JE4462	JX-REFUGEE(6	G	JX ABS GA REFUGEE (6)-ET	840003259841337
11JE7368	JX-ALTAKENO(G	JX DUPAT ALTAKENO (6)-ET	840003206581246	29JE4463	SURVIVOR	G	ABS GA SURVIVOR-ET	840003259841339
11JE7371	JX-ALTACAPTI	G	JX PEAK ALTACAPTIVA (5)-ET	840003228323336	29JE4466	JX-PRY -P(5)	G	JX PINE-TREE ABS AJ PRY (5)-P-ET	840003259841293
11JE7415	ALTABALADA	G	PEAK ALTABALADA-ET	840003238827344	29JE4467	JX-MACHEN(4)	G	JX AG-HIGHPOINT MACHEN (4)-ET	840003259841341
11JE7436	JX-ALTALOKAH	G	JX PEAK ALTALOKAHI (5)-ET	840003242794308	29JE4472	JX-HODIE(6)	G	JX ABS AVJ HODIE (6)-ET	840003250245303
11JE7453	JX-ALTAHORAT	G	JX PEAK ALTAHORATIO (5)-ET	840003247843494	29JE4477	WINSOME	G	CAL-MART WINSOME-ET	USA 067665251
11JE7454	ALTADUMFRIES	G	PEAK ALTADUMFRIES-ET	840003248055857	29JE4481	JX-JELLY(6)	G	JX CAL-MART JELLY (6)-ET	USA 067665268
11JE7464	JX-ALTACARPA	G	JX PINE-TREE ALTACARPATHIA (4)-ET	USA 067652758	29JE4488	JX-TIKTOK(6)	G	JX CAL-MART TIKTOK (6)-ET	USA 067545301
11JE7471	ALTABULLISTI	G	FOUR J ALTABULLISTIC (4)	840003204703657	29JE4515	JX-PAUL(6)	G	JX ABS ID PAUL (6)-ET	840003259841488
11JE7481	JX-ALTAGUETT	G	JX PEAK ALTAGUETTA (5)-ET	840003250025870	29JE4520	SCORE-P	G	AHLEM SCORE-P-ET	840003246946388
11JE7491	JX-ALTAFORE	G	JX PEAK ALTAFOREFRONT (5)-ET	840003250025871					
11JE7493	JX-ALTAMOHAN	G	JX PINE-TREE PEAK ALTAMOHANA (6)-ET	840003250026002	54JE886	VAN HALEN	A	COVINGTON MAID OF MAGIC-P	840003202129242
11JE7496	JX-ALTAFLINS	G	JX PEAK ALTAFLINSTONE (5)-ET	840003243355768	54JE922	SAVAGE	G	BIG GUNS COLTON VAN HALEN-ET	840003143948292
11JE7521	ALTALUDWIG	G	PEAK ALTALUDWIG-ET	840003248055962	54JE936	TEQUILA	G	RIVENDALE CRAZE SAVAGE-ET	840003206094740
11JE7525	ALTAMALACHI	G	PEAK ALTAMALACHI-ET	840003250025947					
11JE7526	JX-ALTADRAYC	G	JX PEAK ALTADRAYCE (6)-ET	840003252778498	76JE15				

April 2024, Code A, F and G Bulls Marketed in the USA - NAAB Code Order

NAAB Code	Short Name	S T	Name of Bull	Reg Number	NAAB Code	Short Name	S T	Name of Bull	Reg Number
97JE166	MALCOM-P(4)	A	AVI-LANCHE MALCOM (4)-P	840003131651479	100JE7463	FOGERTY	G	VIERRA FOGERTY-ET	840003239528922
97JE169	COHORT	A	OAK LANE COMANCHE COHORT-ET	USA 067742177	100JE7466	JOURNEY	G	VIERRA JOURNEY-ET	840003250243135
97JE174	JX-HAYWARD(4)	A	JX FARIA BROTHERS HAYWARD (4)-ET	840003140371525	100JE7468	BONJOVI	G	VIERRA MEGADETH-ET	840003250243170
97JE177	JX-ARRIVE(3)	A	JX PINE-TREE UL ARRIVE (3)-ET	USA 067671566	100JE7475	JX-GHOST(6)	G	JX VIERRA GHOST (6)-ET	840003250243183
97JE178	JX-WHODAT-P(4)	A	JX OAK LANE WHODAT (4)-P-ET	USA 067742198	100JE7476	JX-GAMBIT(6)	G	JX VIERRA GAMBIT (6)-ET	840003250243216
97JE181	JX-MATTER-PP	A	JX SR STERLING MATTER (6)-PP	USA 173156928					
97JE185	JX-LUCKY BOB	A	JX GOLDEN HILL LUCKY BOB (4)	USA 173368215	147JE6209	MEGATRON	A	SUNSET CANYON MEGATRON-ET	USA 117763696
97JE186	BEN-P	A	PINE-TREE SLUGGER BEN-P-ET	USA 067671679	147JE6210	MANUEL	A	HILMAR MERCHANT MANUEL	USA 115774666
97JE187	PRESTO	A	ST-LO PRESTO-ET	CAN 110150638	147JE6213	FIT	A	RIVER VALLEY PFENNIG PERFECT FIT	840003009997718
97JE188	JX-CASANOVA(4)	A	JX FARIA BROTHERS CASANOVA (4)-ET	840003144724596	147JE6219	BRONCO(5)	A	HILMAR PAUL BRONCO (5)-ET	USA 118381604
97JE189	JX-TOBASCOS(4)	A	JX FARIA BROTHERS TOBASCO (4)-ET	840003144724629	147JE6220	RANCHO(5)	A	HILMAR PAUL RANCHO (5)	USA 118378707
97JE190		A	JX FARIA BROTHERS SRIRACHA (4)-ET	840003149595164	147JE6221	F.THROTTLE	A	ROYALTY RIDGE MB FULL THROTTLE	USA 118534918
97JE193	JX-HIXTON(4)	A	JX AVON ROAD HIXTON (4)-ET	840003141545595	147JE6225	698	A	SUNSET CANYON DAUPHIN-ET	USA 119244292
97JE194	JX-THANOS(4)	A	JX FARIA BROTHERS THANOS (4)-ET	840003149595911	147JE6226	RAIDER	A	DUPAT DILLAN RAIDER-P-ET	840003127607534
97JE195	DILBERT-P	A	DUPAT DILBERT-P-ET	840003127607529	147JE6227	SAVIOR	A	TATE BENEFACITOR SAVIOR-ET	840003006436157
97JE196	JX-PRINCE(4)	A	JX FARIA BROTHERS PRINCE (4)-ET	840003200648785	147JE6228	TOPGUN(6)	A	HILMAR TOPGUN (6)-ET	USA 119875908
97JE199	BOBDYLAN	A	VIERRA BOBDYLAN	840003200644064	147JE6229	JX-DORSAL(5)	A	JX DUPAT JLS STRMCLD DORSAL (5)-ET	840003141725606
97JE200	BRONZE	A	TOG BRONZE 36673-ET	840003149715762	147JE6231	KNOCK-OUT	G	JER-Z-BOYZ DOMINATOR KNOCK-OUT-ET	USA 173567418
97JE201	MAGNESIUM	A	TOG MAGNESIUM W961 8664-ET	84000320059621	147JE6232	JX-NXLEVEL(4)	G	JX FOUR J NXLEVEL 50057 (4)	840003142841116
97JE202	FEDERER-P	A	TOG FEDERER 37562-P-ET	840003203346870					
97JE203	ORBICULARIS	A	TOG ORBICULARIS-ET	840003203347248	180JE7190	JX-PRESLEY(5)	G	JX PEAK PRESLEY (5)-ET	840003206963201
97JE204	OCCIPITALIS	A	TOG OCCIPITALIS-ET	840003131225261					
97JE207	INNOVATION	A	VERJATIN INNOVATION-ET	CAN 120099244	182JE1013	OCTOBERFEST	G	VERJATIN OCTOBERFEST	CAN 110768710
97JE209	JX-VERCON(4)	G	JX D&E VERCON (4)-ET	840003148508097	182JE1026	MOONSHINE	G	VERJATIN MOONSHINE-ET	CAN 110974992
97JE210	DELTORO(6)	G	LEGENDARY DELTORO (6)-ET	USA 174074344	182JE1041	PHILIP	G	PINE-TREE DELLA PHILIP 1987-P-ET	USA 067719887
97JE211	JX-VANDER(6)	G	JX ALL LYNN'S VANDER (6)	USA 17419114	182JE1087	TOPSIDE	G	PINE-TREE TOPSIDE-PP-ET	USA 067652788
97JE213	PRESQUE-P	A	TOG PRESQUE-P-ET	840003209969752					
97JE214	WESTHOPE-PP	G	TOG WESTHOPE-PP-ET	840003217483487	187JE5308	BONTINO	A	ISAU CAIRNBRAE BONTINO	AUS 000691603
97JE215	MADDOCK	G	TOG MADDOCK-ET	840003217483566	187JE5369	LEMANS	G	ISAU LEMANS	AUS A00724347
97JE216	HATTON-PP	G	TOG HATTON-PP-ET	840003217483583	187JE5427	PIXSTAR	G	ISAU PIXSTAR-ET	AUS 000748149
97JE217	POEWELL	G	TOG POEWELL-ET	840003217483764	187JE5546	ROULETTE	G	ISAU CAIRNBRAE ROULETTE	AUS 000789655
97JE218	SUPERNEAU-PP	G	TOG SUPERNEAU-PP-ET	840003217483781					
97JE219	JX-RIPP(5)	G	JX METCALF RIPP (5)-ET	840003236343074	200JE1210	JX-ELVIS(6)	A	JX VIERRA ELVIS (6)-ET	840003200644037
97JE220	JX-MACK(5)	G	JX SUN VALLEY MACK (5)-ET	USA 174367431	200JE1333	JX-MONARCH(5)	G	JX PROGENESIS MONARCH (5)-ET	840003218042551
97JE221	ARIAT-P	G	LEGENDARY ARIAT-P	USA 174371441	200JE1334	JX-THEBOSS(6)	G	JX VIERRA THEBOSS (6)-ET	840003218042562
97JE222	BERN(6)	G	MFV ORBICULARIS BERN (6)	840003226648570	200JE1371	DYNAMO-P	G	AHLEM DYNAMO-P-ET	840003213754107
97JE224	PETER	G	BOS ORBICULARIS PETER-ET	840003244525914	200JE1390	JX-GUESSWHO(6)	G	JX VIERRA GUESSWHO (5)-ET	840003224438284
97JE225	BRROMIR	G	AHLEM BRROMIR-ET	840003213754258	200JE1393	JX-GOOGOO(5)	G	JX VIERRA GOOGOO DOLLS (5)-ET	840003224438295
97JE226	BRANDYBUCK	G	AHLEM BRANDYBUCK-ET	840003213754260	200JE1407	HORIZON	G	LENCREST HORIZON-ET	CAN 120765777
97JE227	BOFFO	G	AHLEM BOFFO-ET	840003213754263	200JE1425	MAJORLEAGUE-	G	PROGENESIS MAJORLEAGUE-P-ET	840003209774795
97JE228	GANDALF	G	AHLEM GANDALF-ET	840003213754277	200JE1427	DENAHIP	G	AHLEM DENAHIP-ET	840003246946017
97JE229	CRACKERJACK	G	RIVER VALLEY CRACKERJACK-ET	840003240635645	200JE1436	JACKSON-P	G	PROGENESIS JACKSON-P-ET	840003239528741
97JE230	MAXIM	G	RIVER VALLEY MAXIM-ET	840003250476667	200JE1443	JX-TOMAHAWK(6)	G	JX AHLEM TOMAHAWK (5)	840003246946103
97JE231	ERIK	G	BOS BRONZE ERIK-ET	840003231882094	200JE1450	JX-DIAMOND(5)	G	JX AHLEM DIAMOND (5)-ET	840003246946210
97JE232	MARKY MARK	G	BOS BRONZE MARKY MARK-ET	840003251789906	200JE1454	SNAKE EYES	G	VIERRA SNAKE EYES-ET	840003239528913
97JE233	JX-GRUMPY SE	G	JX BOS GRONK GRUMPY SETH (5)-ET	840003251789309	200JE1455	JX-VOODOO(5)	G	JX VIERRA VOODOO CHILD (5)-ET	840003239528915
97JE234	JX-MAGNATE(6)	G	JX RIVER VALLEY MAGNATE (6)-ET	840003250476678	200JE1457	KENNYROGERS-	G	PROGENESIS KENNY ROGERS-PP-ET	840003239528926
97JE235	JX-JACKIE(5)	G	JX CRV GURE BEHIA JACKIE (5)-ET	840003248873663	200JE1460	JX-LUCAS(6)	G	JX BOS DON LUCAS (6)-ET	840003256872260
97JE237	JX-DOMINIQUE	G	JX CRV GURE BEHIA DOMINIQUE (5)-ET	840003248873642	200JE1462	JX-DOUBLE SH	G	JX METCALF DOUBLE SHOT (5)-ET	USA 067409987
97JE240	JX-DIRK(5)	G	JX BOS GRONK DIRK (5)-ET	840003250584004	200JE1463	JX-CASSIAN(6)	G	JX MM CASSIAN (6)	840003253605744
97JE241	BRENT	G	JX BOS GUTZ BRENT-ET	840003256872298	200JE1471	JX-ALICECOOP	G	JX VIERRA ALICE COOPER (5)-ET	840003250243132
97JE242	JX-GABOR(6)	G	JX PINE-TREE GABOR (6)-ET	USA 067652837	200JE1472	JX-RAMMSTEIN	G	JX VIERRA RAMMSTEIN (6)-ET	840003250243147
97JE243	BRADEN	G	BOS LATITUDE BRADEN-ET	840003256871993	200JE1475	JX-MASTADON(6)	G	JX PROGENESIS MASTADON (6)-ET	840003254283358
97JE244	STEPHAN	G	BOS COLONEL STEPHAN-ET	840003262333985	200JE1477	SILVERADO-PP	G	AHLEM SILVERADO-PP-ET	840003246946212
97JE245	JX-TOP DOUGY	G	JX BOS ZZ TOP DOUGY (6)-ET	840003267390207	200JE1479	JX-RAMSEY(5)	G	JX HICKORY RAMSEY (5)-ET	840003247269667
97JE246	JX-MOUNTAIN(6)	G	JX PINE-TREE MOUNTAIN (6)-ET	USA 067652933	200JE1484	JX-ROCK(6)	G	JX PROGENESIS ROCK (6)-ET	840003254283370
97JE247	LEKKER-PP	G	SANDCREEKS LEKKER-PP-ET	840003151934223	200JE1485	JX-COOL(6)	G	JX PROGENESIS COOL (6)-ET	840003254283371
97JE248	FORGOTTEN	G	VIDA BOA FORGOTTEN	840003259827765	200JE1486	JX-DIXI(6)	G	JX PROGENESIS DIXI (6)-ET	840003254283381
97JE249	CELEBRATE	G	JER-Z-BOYZ CELEBRATE-ET	USA 174784232	200JE1487	JX-FLYN(6)	G	JX PROGENESIS FLYN (6)-ET	840003254283388
97JE251	JX-GROHL(6)	G	JX MM PRETENDERS GROHL (6)-ET	840003268580920	200JE1490	JX-NITRO(5)	G	JX HICKORY NITRO (5)-ET	840003247272048
97JE252	JX-KEYNOTE(6)	G	JX PINE-TREE KEYNOTE (6)-ET	USA 067652968	200JE1491	JX-DOUBLE M(6)	G	JX METCALF DOUBLE M (6)-ET	USA 076082098
97JE253	JX-CANADIAN(6)	G	JX BOS RIPP DA CANADIAN (6)-ET	840003267388226	200JE1495	JAVIER	G	KASH-IN JAVIER-ET	840003221919769
97JE254	JX-LUKE(6)	G	JX BOS RIPP LUKE (6)-ET	840003267388083	200JE1496	JX-LOKI(6)	G	JX MM LOKI (6)-ET	840003263580527
97JE17513	NUCLEUS	F	ISNZ LITTLE RIVER NUCLEUS S3J	NZL 000371513	200JE1498	JX-GOLDEN(5)	G	JX MM GOLDEN (5)-ET	840003263580859
97JE17517	QUIGLEY(6)	F	ISNZ GLEN LEITH QUIGLEY SJ2 (6)-ET	NZL 000317517	200JE1502	JX-PAPAJOE(6)	G	JX LEGACY PAPA JOE (6)-ET	840003268525787
97JE21512	PARKWAY	G	ISNZ ARKAN GFD PARKWAY-P-ET	NZL 000321512	200JE1503	JX-AQUARIUS(5)	G	JX LEGACY AQUARIUS (5)-ET	840003268525791
					200JE1504	PROMETHEUS	G	LEGACY PROMETHEUS-ET	840003268525793
					200JE1517	JX-TRITON(5)	G	JX LEGACY TRITON (5)-ET	840003268525811
					200JE1817	VIRAL	A	ISAU BUSHLEA PN VIRAL-ET	AUS 000705410
					200JE10080	MONUMENT	G	RIVER VALLEY MAC MONUMENT-ET	840003250476648
100JE7367	ATLAS(5)	A	HILMAR SPARKY ATLAS (5)-ET	USA 119268647	202JE601	MAC ARTHUR	F	ALL LYNN'S VERNON MACARTHUR-ET	USA 118612153
100JE7374	CHEWBACCA(5)	A	HILMAR CALYPSO CHEWBACCA (5)	USA 119552708	202JE604	SAXXON-P	F	RIVER VALLEY NBRAZIL SAXXON-P-ET	840003133234518
100JE7382	MAID-RITE	A	SUNSET CANYON MAID-RITE-ET	USA 119714531	202JE607	CRYSTAL P	F	DEU ROSE CALLENBERG CRYSTAL-P-ET	DEU 539873090
100JE7391	DENMARK	A	SUNSET CANYON DENMARK-P-ET	USA 119872521	202JE608	DIAMO	F	ISDE DIAMO-ET	DEU 362375463
100JE7396	JX-KUDOS (6)	G	JX KASH-IN GOT MAID KUDOS (6)-ET	840003142481829	202JE609	LUKE-PP	G	COVINGTON COJACK LUKE-PP	840003202129292
100JE7398	MASTERS DEGR	A	YOSEMITE KW MASTERS DEGREE-ET	840003131274413	202JE610	DONIER PP	G	MHD DONIER-PP-ET	DEU 406414157
100JE7399	JX-BUSTER(5)	A	JX TLJ NXLEVEL BUSTER (5)	USA 067300610	202JE611	CHECKTER P	G	ISDE CHECKTER-P-ET	DEU 956985459
100JE7400	JX-ENZO(3)	A	JX CLOVER PATCH AVON ENZO (3)	USA 119904055	202JE612	MOJITO PP	G	ISDE MOJITO-PP-ET	DEU 364353423
100JE7401	JX-DIXON(3)	A	JX MIDWAY AVON DIXON (3)-ET	840003143804421	202JE613	MAURICE PP	G	ISDE MAURICE-PP	DEU 364353501
100JE7402	JX-DAWSON(3)	G	JX MIDWAY VANDRELL DAWSON (3)-ET	840003143804419	202JE614	JX-GEROME P(6)	G	JX ISDE RHO GEROME (5)-P-ET	DEU 956985505
100JE7403	CHICAGO	A	AHLEM BANCROFT CHICAGO 2399	USA 067823929					
100JE7404	JX-MAID MAN(6)	A	JX SUNSET CANYON MAID MAN (6)-ET	USA 173138056					
100JE7405	ACHILLES	A	SUNSET CANYON ACHILLES-ET	USA 173125047					
100JE7408	TREND	G	VERJATIN TREND-ET	CAN 110768716					
100JE7410	COLOMBIA	A	SANDCREEKS D LARS COLOMBIA278-ET	840003134637593	203JE1347	LEGAL PROMIS	A	CRF LEGAL PROMISE	USA 117722352
100JE7411	CHESTNUT	A	AHLEM CRAZE CHESTNUT 24050-ET	840003144728245	203JE1620	DAGGAR	A	AHLEM AXIS DAGGAR 22486	USA 073409447
100JE7412	JALAPENO	A	AHLEM CRAZE JALAPENO 24052-ET	840003144728247	203JE1631	JX-NATE DOGG	A	JX FARIA BROTHERS NATE DOGG (2)-ET	840003012575873
100JE7413	DOC	A	AHLEM CRAZE DOC 24061-ET	840003144728256	203JE1632	JX-TYRION(2)	A	JX FARIA BROTHERS TYRION (2)-ET	840003011610092
100JE7414	BERLIN	A	SUNSET CANYON BERLIN-ET	USA 173345263	203JE1634	JX-DANIELS(2)	A	JX FARIA BROTHERS DANIELS (2)-ET	840003011610028
100JE7415	DESMOND	G	SUNSET CANYON DESMOND	USA 173345302	203JE1638	MIRROR	A	SUNSET CANYON MIRROR-ET	USA 118808990
100JE7416	BAILANDO	A	SUNSET CANYON BAILANDO-ET	USA 173227815					
100JE7418	BREXIT	A	SUNSET CANYON BREXIT	USA 173435265	224JE2275	STARBUCK	F	POTTERS WALLS STARBUCK	GBR 000055607
100JE7421	MACHINE	A							

April 2024, Code A, F and G Bulls Marketed in the USA - NAAB Code Order

NAAB Code	Short Name	S T	Name of Bull	Reg Number	NAAB Code	Short Name	S T	Name of Bull	Reg Number
236JE3	Q IMPULS	A	ISDK Q IMPULS	DNK 000301592	515JE1	JX-KELVIN-P{	A	JX JER-Z-BOYZ KELVIN (4)-P-ET	USA 173269589
236JE146	DJ ZUMA	A	ISDK DJ ZUMA	DNK 000302730	515JE2	AHLEM CHROME	G	AHLEM CHROME PICANTO-ET	840003202631116
236JE155	VJ LINK	A	ISDK VJ LINK	DNK 000303327	515JE3	AHLEM VIABUL	G	AHLEM VIABULL NEYMAR	840003202630973
236JE160	VJ LUKOWA	F	ISDK VJ LUKOWA	DNK 000303732	515JE6	G PINE-TREE DO IT RIGHT-ET	G	G PINE-TREE DO IT RIGHT-ET	USA 075812302
236JE162	VJ HIHL	F	ISDK VJ HIHL	DNK 000303812	515JE7	MM ENSIGN PO	G	MM ENSIGN POWER-ET	840003234636796
236JE165	VJ HOJ(6)	F	ISDK VJ HAUGSTEDGAARD HJERN HOJ	DNK 000303972	515JE8	JX-PINETREE	G	JX PINE-TREE ICECREAM (4)-ET	USA 067652759
236JE166	HJORT	F	ISDK VJ HJORTVANGS HOLMER HJORT	DNK 000303828					
236JE167	VJ HIAN(6)	F	ISDK VJ RONHOLM HICKEY HIAN (6)	DNK 000303933	522JE1727	GOLDTOP	F	ISGB GRAHAM'S GOLDTOP-ET	GBR 178402906
236JE168	VJ JANUS	F	ISDK VJ JANUS	DNK 000303458	522JE1860	PILOT	G	ISAU DORNOCH JETFIGHTER PILOT	AUS 000792270
236JE169	VJ RODME	F	ISDK VJ RODME NYGAARD RODME	DNK 000303952					
236JE171	LUSAKA	A	ISDK VJ HAGENBJERGGAARD LUSAKA	DNK 000304035	525JE11	NAPOLEON PP	F	ISDE URSTROMTAL NAPOLEON-PP-ET	DEU 272415982
236JE176	VJ JERN	F	ISDK DNK VJ JERN	DNK 000303457	525JE12	PORTER-P	G	IVY OAKS RUFUS PORTER-P	USA 174282169
236JE177	VJ HORN	F	ISDK VJ HORN	DNK 000303496	525JE14	STELLAR	G	ENT-LLR-MPH AJ STELLAR-ET	840003150588027
236JE178	VJ HAMA	F	ISDK VJ ALSTRUP HICKEY HAMA	DNK 000303968	525JE15	STINGER	G	LAWTONS CASINO STINGER	840003250476743
236JE207	VJ HOVE	F	ISDK VJ OSTERGAARD HJERN HOVE	DNK 000303987					
236JE212	VJ PEREZ	F	ISDK VJ HOEHOLT PICK PEREZ	DNK 000304130	535JE61	JX-TYWIN(4)	A	JX FARIA BROTHERS TYWIN (4)-ET	840003011610094
236JE213	VJ HALEY	F	ISDK VJ DONGSGAARDEN HALEY	DNK 000304129	535JE100	JX-TOO SHORT	A	JX FARIA BROTHERS TOO SHORT (3)-ET	840003124526295
236JE220	VJ HIWE	F	ISDK VJ ADELGAARD HILH HIWE	DNK 000304155					
236JE221	VJ HUCK	F	ISDK VJ DONGSGAARDEN HUPI HUCK	DNK 000304157	551JE1650	JX-GOT MAID(A	JX SUNSET CANYON GOT MAID (5)-ET	USA 119407594
236JE222	VJ LARI	F	ISDK VJ AARRE LAPPE LARI	DNK 000304158	551JE1657	VALENCIA	G	BW VALENCIA-ET	840003126536268
236JE223	VJ GYVEL	F	ISDK VJ GYVELBORG HILH GYVEL	DNK 000304163	551JE1658	JX-PATRON(3)	A	JX SEXING MARLO PATRON (3)-ET	840003123614852
236JE224	VJ DEE(6)	A	ISDK VJ HAVDAL LAPPE DEE (6)	DNK 000304164	551JE1664	JX-HATARI(3)	A	JX SEXING AVON HATARI (3)-ET	840003132350040
236JE225	VJ GAZZ	F	ISDK VJ HOEHOLT GALVANIZE GAZZ	DNK 000304165	551JE1668	JX-CHICO(6)	A	JX SEXING DAYBREAK CHICO (6)-ET	840003132349950
236JE226	VJ GISLEV	A	ISDK VJ MOSEGAARD HILARIO GISLEV	DNK 000304171	551JE1669	JX-PULSAR(3)	A	JX SEXING AVON PULSAR (3)-ET	840003132350041
236JE229	VJ HAARE	F	ISDK VJ MOSEGAARD HILARIO HAARE	DNK 000304229	551JE1671	JX-BURRO(3)	A	JX SEXING AVON BURRO (3)-ET	840003132350183
236JE231	VJ HITMAN(5)	A	ISDK VJ HAGENBJERGGAARD HITMAN (5)	DNK 000304254	551JE1675	JX-CHAMBER(3)	A	JX SEXING AVON CHAMBER (3)-ET	840003132350009
236JE243	VJ KLOV(6)	F	ISDK VJ KLOVBORG HJORT KLOV (6)	DNK 000304276	551JE1677	JX-TIPPER(3)	F	JX SEXING AVON TIPPER (3)-ET	840003132350177
236JE247	VJ QUINTANA	A	ISDK VJ KROGAARD RODME QUINTANA	DNK 000304301	551JE1679	JX-BARLEY(3)	A	JX MEIER MARLO BARLEY (3)	USA 067179096
236JE248	VJ JAMES	F	ISDK VJ HOEHOLT JERN JAMES	DNK 000304302	551JE1690	JX-PINSON(5)	A	JX FARIA BROTHERS PINSON (5)-ET	840003132351602
236JE251	VJ HORST	F	ISDK VJ HAUGSTEDGAARD HORST	DNK 000303706	551JE1691	JX-WAYLON(3)	A	JX SEXING TI WAYLON (3)-ET	840003132350488
236JE252	VJ JANKO	F	ISDK VJ BLANKE JASON JANKO	DNK 000303787	551JE1693	WILBERT	F	LAMARIA WILBERT-ET	CAN 109960092
236JE253	VJ HUZAR	A	ISDK VJ HOEHOLT HILDE HUZAR	DNK 000303788	551JE1698	DOYLE	A	SEXING LEMONHEAD DOYLE-ET	840003132348057
236JE254	VJ HAZARD	F	ISDK VJ RAVNINGGAARD HAZARD	DNK 000303970	551JE1699	JX-FAMILIA(3)	A	JX FARIA BROTHERS FAMILIA (3)-ET	840003126052286
236JE257	VJ SAMSON	A	ISDK VJ ADELGAARD HOVE SAMSON	DNK 000304415	551JE1700	CHINOOK	A	AHLEM KWYNN CHINOOK 23485	USA 067823485
236JE259	VJ HERO	F	ISDK VJ ENGBJERG HAZARD HERO	DNK 000304419	551JE1701	JX-LUCK(3)	G	JX JER-Z-BOYZ LUCK (3)	USA 119974885
236JE4005	VJ GOLDMAN	G	VJ VEJEN GARANT GOLDMAN-ET	840003146622074	551JE1704	JX-WILFORK(4)	A	JX FARIA BROTHERS WILFORK (4)-ET	840003140371429
236JE4544	VJ GATES	F	ISDK VJ JUULSGAARD GISLEV GATES	DNK 000304544	551JE1705	JX-BALE(4)	G	JX FARIA BROTHERS BALE (4)-ET	840003140371552
236JE4550	VJ PELE	F	ISDK VJ GAMMELGAARD PEREZ PELE	DNK 000304550	551JE1707	JX-RANSOM(3)	A	JX ALL LYNN'S AVON RANSOM (3)	USA 119874381
236JE4551	VJ HAWK	F	ISDK VJ RUNDKAERGAARD HALEY HAWK	DNK 000304551	551JE1708	JX-JARGON(3)	A	JX FOREST GLEN AVON JARGON (3)	USA 067650225
236JE4552	VJ HIRTS	F	ISDK VJ SOLBAKKEN HALEY HIRTS	DNK 000304552	551JE1709	JX-DYBALA(4)	A	JX FARIA BROTHERS DYBALA (4)-ET	840003140305952
236JE4566	VJ LASKY	F	ISDK VJ UDBY LARI LASKY	DNK 000304566	551JE1712	JX-LEWANDOWS	A	JX FARIA BROTHERS LEWANDOWSKI (4)-	840003140305997
236JE4568	VJ CHOKO	A	ISDK VJ BALSLEV LOBO CHOKO	DNK 000304568	551JE1714	JX-CAVANI(4)	A	JX FARIA BROTHERS CAVANI (4)-ET	840003140306014
236JE4580	VJ LOBSTER	F	ISDK VJ GROENBJERG LOBO LOBSTER	DNK 000304580	551JE1717	JX-JIGGY(6)	A	JX KASH-IN GOT JIGGY (6)-ET	840003138463636
236JE4607	VJ HAMLET	F	ISDK VJ RAVNINGGAARD HUUS HAMLET	DNK 000304607	551JE1718	DAYLIGHT	G	VERJATIN DAYLIGHT	CAN 110369091
236JE4613	VJ HAYS	F	ISDK VJ OESTERMARIE HAARE HAYS	DNK 000304613	551JE1719		A	JX SEXING HATARI PRATO (4)-ET	840003007971576
236JE4650	VJ HABBIT	F	ISDK VJ GAMMELGAARD HAARE HABBIT	DNK 000304650	551JE1720	POLLEN	F	ST-LO BARCELONA POLLEN	CAN 110150613
236JE4651	VJ LAST	F	ISDK VJ GUNDESTRUP LESTEN LAST	DNK 000304651	551JE1731	JX-BYRON(4)	A	JX SEXING HATARI BYRON (4)-ET	840003132353660
236JE4653	VJ QUIT	F	ISDK VJ KROGAARD QUINTANA QUIT	DNK 000304653	551JE1734		G	JX SEXING DISCO BERNE (4)	840003007971637
236JE4654	VJ WILDER	F	ISDK VJ JUULSGAARD WILLEM WILDER	DNK 000304654	551JE1735	JX-MODRIC(3)	A	JX FARIA BROTHERS MODRIC (3)-ET	840003149514346
236JE4666	VJ KLINK	F	ISDK VJ OUTRUP KLOV KLINK	DNK 000304666	551JE1737	JX-MAHREZ(5)	A	JX FARIA BROTHERS MAHREZ (5)-ET	840003144724308
236JE4667	VJ KLIBER	F	ISDK VJ JUULSGAARD KLOV KLIBER	DNK 000304667	551JE1739	JX-MELLY(5)	A	JX FOUR J MESSI MELLY (5)	840003142841125
236JE4715	VJ STENO	F	ISDK VJ TUDVAD SAMSON STENO	DNK 000304715	551JE1740	JX-BERRARA(3)	A	JX SEXING UNCLE LUKE BERRARA (3)-ET	840003132352830
236JE4717	VJ LUXI	F	DNK VJ ALSTRUP LUCK LUXI	DNK 000304717	551JE1742	JX-PASCO(3)	A	JX SEXING TYRION PASCO (3)-ET	840003132350671
236JE4720	VJ SORT	F	ISDK VJ BYBMOSE SAMSON SORT	DNK 000304720	551JE1744		G	JX SEXING TYRION CLAY (3)-ET	840003132350676
236JE4721	VJ SVICK	F	ISDK VJ RAVNINGGAARD SVITZER SVICK	DNK 000304721	551JE1745		G	JX SEXING GOT MAID BRUNN (4)-ET	840003132356576
236JE4771	VJ KANTONA	F	ISDK VJ SNEDDTDD KLOV KANTONA	DNK 000304771	551JE1746		A	JX PINE-TREE DISCO CHAPEL HILLBILLY	USA 067771846
236JE4819	VJ GOOGLE	F	ISDK HOHOLT GATES GOOGLE	DNK 000304819	551JE1747	JX-MEDFORD(4)	A	JX SEXING HATARI MEDFORD (4)-ET	840003132356315
236JE4827	VJ LASTER	F	ISDK VJ BOWMAN LASKY LASTER-ET	DNK 000304827	551JE1749	JX-PHOENIX(4)	A	JX SEXING WORLD CUP PHOENIX (4)-ET	840003146616931
236JE4828	VJ LANDO	F	ISDK VJ BOMAN LASKY LANDO-ET	DNK 000304828	551JE1750		G	JX SEXING CRAZE ORANGE (5)-ET	840003203845437
236JE4864	VJ ALBERT	F	ISDK OUSTRUP POWELL ALBERT	DNK 000304864	551JE1751	JX-WINWOOD(5)	A	JX JER-Z-BOYZ WINWOOD (5)-ET	USA 173272909
236JE4865	VJ CHIEF	F	ISDK VJ HAUGSTEDGAARD CHOKOCHIEF	DNK 000304865	551JE1752	JX-MACEO(4)	A	JX TAYLOR BROTHERS GM MACEO (4)-ET	840003132356546
236JE5001	VJ DANDI	F	ISDK VJ SKILVAD DAU DANDI	DNK 000304614	551JE1753	JX-DALOA(4)	A	JX SEXING PRI DALOA (4)	840003132356568
236JE5002	VJ GARANT	F	ISDK VJ AGERDAL GISLEV GARANT	DNK 000304576	551JE1755		G	PINE-TREE DISCO BENJI-ET	USA 067771867
236JE5003	VJ GUTZ	F	ISDK VJ KUOELB GISLEV GUTZ	DNK 000304577	551JE1756		G	JX PINE-TREE ENZO DAVE (4)-ET	USA 067771879
236JE5005	VJ HIGHER	F	ISDK VJ GUNDESTRUP HJORRI HIGHER	DNK 000304604	551JE1757	JX-ZO(4)	A	JX PINE-TREE ENZO DAVE 1908 (4)-ET	USA 067771908
236JE5006	VJ GIANT	F	ISDK VJ HOEMLUND GISLEV GIANT	DNK 000304608	551JE1761		A	JX SEXING ANTON (4)-ET	840003203845433
					551JE1762	JX-GALLANTRY	A	JX SEXING GALLANTRY (4)-ET	840003203845448
250JE1947	JX-CORSAIR(5	G	JX PRIMUS ROWAN CORSAIR (5)-ET	840003213193868	551JE1763	JX-BOSTON(6)	G	JX PINE-TREE ZINC BOSTON 1913 (6)-ET	USA 067771913
250JE2131	SKYFALL	G	UNIQUE SKYFALL	CAN 0114305608	551JE1764		A	JX SEXING VICE UGO (5)-ET	840003203845399
250JE2145	JX-HILTON(6)	G	JX GOFF S-S-I CORSAIR HILTON (6)-ET	840003252417770	551JE1771	JX-EFRON-P(4	A	JX SEXING BERRARA EFRON (4)-P-ET	840003143701521
250JE2188	JX-AXWELL(6)	G	JX DUPAT CORSAIR AXWELL (6)-ET	840003242639146	551JE1772	KID ROCK	A	MR KATHIES KID ROCK	840003128791587
250JE2220	BRECKEN	G	ELM-J S BRECKEN-ET	840003248055957	551JE1776		A	KASH-IN CRAZE SPIKE-ET	840003201336384
250JE5081	MAVERICK	G	RIVER VALLEY TUCKER MAVERICK-ET	840003236548495	551JE1781	JX-RHUSS(6)	A	JX SEXING GM RHUSS (6)-ET	840003146625424
					551JE1784	LEVINE	F	VERJATIN LEVINE-ET	CAN 110975012
265JE6147	SAMOA P	G	DEU SAMOA-P	DEU 360706147	551JE1785	VINNY(6)	G	PINE-TREE DELLA VINNY 2121 (6)-ET	USA 075812121
					551JE1790	MATADOR	A	MR MILKSOURCE DAZZLER MATADOR-ET	840003130262082
321JE101	JX-VALI(5)	G	JX ALL LYNN'S HARRIS VALI (5)	USA 172966184	551JE1796	SUAVECITO	A	KASH-IN SUAVECITO-ET	840003149286905
					551JE1797	MR SMITH	A	KASH-IN MR SMITH-ET	840003149286928
330JE1	MIKE	G	O.F. DISCO MIKE	USA 067198238	551JE1798	SUGAR DADDY	A	KASH-IN SUGAR DADDY-ET	840003149286929
					551JE1799	SALVO	G	KASH-IN SALVO	840003142481764
505JE125	CITATION	A	BW CITATION A-ET	USA 118367576	551JE1800	FORCEFUL	G	KASH-IN FORCEFUL-ET	840003142481765
					551JE1803	LUEE(6)	A	SEXING BUBBA LUEE (6)-ET	840003143701928
507JE2157	WARREN(6)	G	S-S-I VICTORY GEPETTO WARREN (6)-	840003241109421	551JE1806	SUPERIOR	A	KASH-IN SUPERIOR-ET	840003149286915
507JE2162	JX-CORD(6)	G	JX PRIMUS TUCKER CORD (6)-ET	840003236266993	551JE1807	SLICK	A	KASH-IN SLICK-ET	840003149286926
507JE2163	CLEVER	G	PRIMUS GUTZ CLEVER-ET	840003236267008	551JE1808	JX-RIVER(5)	G	JX TAYLOR JIGGY RIVER (5)-ET	840003143701931
507JE2181	JX-UPCYCLE -	G	JX VICTORY GEPETTO UPCYCLE (6)-P-	840003259012700	551JE1812	JX-KELLEN(5)	G	JX FARIA JIGGY KELLEN (5)-ET	840003143701936
507JE2186	JX-JULIUS(6)	G	JX SUNBOW JLS CORSAIR JULIUS (6)-ET	840003250244886	551JE1814	TELESE	G	SEXING JIGGY TELESE-ET	840003213134147
507JE2197	MIST	G	MM S-S-I DURAMAX MIST-ET	840003257224708	551JE1818	JAKE(6)	G	PINE-TREE VDEE JAKE (6)-ET	USA 075812261
507JE2200	AIDEN	G	S-S-I VICTORY DURAMAX AIDEN-ET	840003257224722	551JE1819	BOYCE	G	SEXING CHROME BOYCE-ET	840003146619631
507JE2207	BIRKDALE(5)	G	VICTORY BLIZZARD BIRKDALE (5)-ET	840003257224740	551JE1820	ZODI	A	SEXING CHROME ZODI-ET	840003146619676
507JE2217	BALLESTEROS	G	VICTORY UNCOMMON BALLESTEROS-ET	840					

April 2024, Code A, F and G Bulls Marketed in the USA - NAAB Code Order

NAAB Code	Short Name	S T	Name of Bull	Reg Number	NAAB Code	Short Name	S T	Name of Bull	Reg Number
551JE1844	MOREZ	G	SEXING DASH MOREZ-ET	840003213134223	777JE1376	STING	G	VIERRA STING-ET	840003224438237
551JE1845	JX-QUENTIN{5}	G	JX SEXING GLTRY QUENTIN {5}-ET	840003213134227	777JE1381	KNOX	G	KASH-IN KNOX-ET	840003221921607
551JE1848	MEXY	G	SEXING RHUSS MEXY-ET	840003213134239	777JE1384	JX-FEEDBACK{	G	JX PROGENESIS FEEDBACK {5}-ET	840003209774741
551JE1850	JX-KYE{5}	G	JX SEXING GLTRY KYE {5}-ET	840003213134244	777JE1403	DEFENSE	G	PROGENESIS DEFENSE-ET	840003209774761
551JE1851	JX-VIGKUS{6}	G	JX PINE-TREE GM VIGKUS {6}-ET	USA 067762444	777JE1404	MICHIGAN	G	PROGENESIS MICHIGAN-ET	840003209774762
551JE1852	JX-GARRY{6}	G	JX PINE-TREE GISLEV GARRY {6}-ET	USA 067762533	777JE1408	JX-SECRET-P{	G	JX MM POP SECRET {5}-P-ET	840003245152318
551JE1861	AMBITION	G	DUTCH HOLLOW AMBITION	840003213697859	777JE1414	JX-MADMAX{4}	G	JX VIERRA MADMAX {4}-ET	840003224438341
551JE1862	VIKTOR	G	SEXING JIG VIKTOR-ET	840003146621465	777JE1419	SUZUKI	G	AHLEM SUZUKI-ET	840003246945997
551JE1863	JX-VYTON{5}	G	JX SEXING JIG VYTON {5}-ET	840003146622206	777JE1422	JX-CINNAMON{	G	JX PROGENESIS CINNAMON {6}-ET	840003209774793
551JE1869	JX-GARTH{6}	G	JX SUNNY RIDGE TRIUMPH GARTH {6}	USA 174129026	777JE1426	JX-TING-P{4}	G	JX PINE-TREE TING {4}-P-ET	USA 067652767
551JE1870	BRONSON	G	FOREST GLEN GISLEV BRONSON-ET	USA 067650558	777JE1428	UPCYCLE	G	VALSIGNA UPCYCLE-ET	USA 174740007
551JE1873	LASPADA	G	MR CHROME LASPADA-ET	840003230462392	777JE1430	MONKEES	G	VIERRA MONKEES-ET	840003239528712
551JE1874	JX-GARLAND{5}	G	JX SEXING G GARLAND {5}-ET	840003213126087	777JE1434	LOGAN-P	G	VIERRA LOGAN-P-ET	840003239528728
551JE1875	JX-GRONK{5}	G	JX SEXING G GRONK {5}-ET	840003213126127	777JE1446	MACKLEMORE	G	VIERRA MACKLEMORE-ET	840003239528781
551JE1876	JX-BIG JOLT{	G	JX SEXING BIG JOLT {5}-ET	840003213126362	777JE1464	JX-LUCIEN{5}	G	JX MM LUCIEN {5}-ET	840003250241086
551JE1877	JX-DOHA{5}	G	JX SEXING GALLANTRY DOHA {5}-ET	840003213131275	777JE10034	JX-CHIEF{6}	A	JX RIVER VALLEY CHIEF {6}-ET	USA 075341195
551JE1878	JX-NAPA{5}	G	JX SEXING G NAPA {5}-ET	840003213124884	777JE10062	MERCEDES	G	RIVER VALLEY MERCEDES-ET	840003207031003
551JE1879	JX-NUMAM{5}	G	JX SEXING NUMAM {5}-ET	840003213131267	777JE10074	COMIC	G	RIVER VALLEY CIRCUS COMIC-ET	840003217183060
551JE1880	OJUS	G	SEXING JIG OJUS-ET	840003146623414	777JE10075	MARGIN	G	RIVER VALLEY MAC MARGIN-ET	840003236548441
551JE1881	JX-ACTING{5}	G	JX SEXING DET ACTING {5}-ET	840003213125377	777JE10078	HERSHEY	G	RIVER VALLEY MAC HERSHEY-ET	840003236548513
551JE1883	JX-DRAKE{5}	G	JX FOREST GLEN GALLANTRY DRAKE	USA 067650570	777JE10086	JX-TAILOR{6}	G	JX RIVER VALLEY MAC TAILOR {6}-ET	840003250476712
551JE1884	PITTSFIELD-P	A	TOG PITTSFIELD 38801-P-ET	840003209969743					
551JE1885	ROLLER	G	TOG ROLLER 39545-ET	840003217483230	788JE4	KICHORA	G	AVONLEA KICHORA-ET	CAN 014402312
551JE1886	FINELY-PP	G	TOG FINELY 39719-PP-ET	840003217483404	788JE5	KACHOW	G	DU SILLON KACHOW-ET	CAN 120774750
551JE1887	CASSELTON	G	TOG CASSELTON 39774-ET	840003217483459	788JE12	LEGOLAS	G	MISH-RO CHIP LEGOLAS	USA 174846507
551JE1888	PARSHALL PP	G	TOG PARSHALL 39926-PP-ET	840003217483611					
551JE1889	BARTON PP	G	TOG BARTON 40066-PP-ET	840003217483751	799JE32	MAVERICK	G	UNIQUE MAVERICK-ET	CAN 013356397
551JE1893		G	SEXING SD ENDER-ET	840003213126919	799JE49	BOOMERANG	G	DULET BOOMERANG	CAN 120396339
551JE1894		G	JX TAYLOR BROTHERS GERON {5}-ETN	840003213127174					
551JE1895		G	JX TAYLOR BROTHERS WOLCOTT {5}-	840003213127176					
551JE1896		G	SEXING JALA QUIMPY-ET	840003213127703					
551JE1926		G	TOG JDF VOLPONI 10488-ET	840003243325088					
551JE1927	MOHALL P	G	TOG MOHALL 39925-P-ET	840003217483610					
551JE1928	ROLLA P	G	TOG ROLLA 40008-P-ET	840003217483693					
551JE1929	DROSSELMAYER	G	TOG CCI DROSSELMAYER 5052-P	840003234742656					
551JE1932	WELLAND P	G	KASH-IN LIST WELLAND-P-ET	840003221921389					
551JE1933	PRESENT	G	KASH-IN SD PRESENT-ET	840003215633482					
551JE1934		G	JX KASH-IN SD KADEN {5}-ET	840003215634024					
551JE1935	ALDEAN	G	ANNETTES J ALDEAN-ET	840003242663941					
551JE1936	RECOGNITION	G	MM VIP RECOGNITION-ET	840003222006181					
551JE1937	JX-MANDALORI	G	JX MM MANDALORIAN {5}-ET	840003222006508					
551JE1938		G	JX SEXING STONE WINN {4}-ET	840003213129164					
551JE1939		G	JX SEXING STONE IVER {4}-ET	840003213129206					
551JE1941		G	JX METCALF SPIRAL SINCLAR {6}-ET	USA 067409816					
551JE1947	JX-VISAGE{5}	G	JX SEXING GALLANTRY VISAGE {5}-ET	840003213127565					
551JE1948	METAIRIE	G	SEXING SUAVECITO METAIRIE-ET	840003213127596					
551JE1950	JX-HENLEY{4}	G	JX SEXING STONE HENLEY {4}-ET	840003213128816					
551JE1951	JX-VERO{4}	G	JX SEXING VERO {4}-ET	840003213128997					
551JE1952		G	JX PINE-TREE STONEY BEE {4}-ET	USA 067652774					
551JE1954	CRANKS	G	AVONLEA CHIP CRANKS MY TRACTOR-	CAN 014224883					
551JE1955	WORLD CLASSI	G	FB WORLD CLASSIC-ET	840003211288931					
551JE1959		G	JX SEXING VENTIE FONZELL {6}-ET	840003213130529					
551JE1968	JX-JUDSON P{	G	JX PINE-TREE GUTZ JUDSON {5}-P-ET	USA 067652845					
551JE1969		G	JX SEXING GALL IROTON {5}-ET	840003213129253					
551JE1985	JX-DEL RIO{5}	G	JX SEXING DEL RIO {5}-ET	840003213129297					
571JE1956	JX-TEE{5}	G	JX SEXING TEE {5}-ET	840003213129267					
571JE1957	JX-JAILBIRD{	G	JX SEXING JAILBIRD {4}-ET	840003213129191					
571JE1958	MILION	G	SEXING MILION-ET	840003213129799					
614JE2078	JX-HAPPY -P{	G	JX VICTORY S-S-I GOALS HAPPY {6}-P-ET	840003232102727					
614JE2103	JX-GUETTA -P	G	JX DUPAT SSI GUETTA {6}-P-ET	840003209722034					
614JE2107	JX-CABAL{5}	G	JX PRIMUS WATKINS CABAL {5}-ET	840003203110539					
614JE2151	JX-STROUD{6}	G	JX S-S-I VICTORY CORSAIR STROUD {6}-	840003252418550					
614JE2169	JX-DYNASTAR{	G	JX VALSIGNA STONEY DYNASTAR {4}-ET	840003247390868					
614JE2182	JX-CHANCES{6}	G	JX VICTORY NICKLAUS CHANCES {6}-ET	840003259012209					
614JE2189	JX-CERBERUS{	G	JX PRIMUS MONSTER CERBERUS {6}-ET	840003236267034					
614JE2194	JX-CLOONEY{6}	G	JX PRIMUS GEPPETTO CLOONEY {6}-ET	840003258615419					
614JE2222	JX-INXS{6}	G	JX DUPAT CORSAIR INXS {6}-ET	840003242639186					
614JE2235	JX-MAYPOP -P	G	JX ROWLEY MONSTER MAYPOP {5}-P-ET	840003250479290					
614JE2239	SCHIEFFLER	G	VICTORY NICKLAUS SCHIEFFLER-ET	840003259011936					
614JE2240	HOVLAND	G	VICTORY UNCOMMON HOVLAND-ET	840003257225043					
624JE8001	SOL PP	F	DEU RC SOL-PP	DEU 539873046					
711JE500	JX-GUTZ N GL	G	JX BOS GUTZ N GLORY {6}-ET	840003258872248					
733JE3	CHOCOLATIER	A	AVONLEA JOEL CHOCOLATIER-ET	CAN 012619755					
777JE925	MESMERIZE	G	PROGENESIS MESMERIZE-ET	840003218042586					
777JE927	JX-FLEETWOOD	G	JX VIERRA FLEETWOOD {5}-ET	840003224438241					
777JE948	MUDBUG{6}	A	ROWLEYS MUDBUG {6}-ET	840003201928447					
777JE1135	JAMIE	F	GUIMO JAMIE-ET	CAN 110194407					
777JE1138	LOOT	A	PROMETEDOR LOOT-ET	USA 067119938					
777JE1140	WHISTLER	A	AHLEM WHISTLER-ET	USA 067823718					
777JE1244	KUSAFIRI	A	AHLEM KUSAFIRI	840003202631080					
777JE1248	SPIRAL	A	PROGENESIS SPIRAL-ET	840003209774571					
777JE1262	DELTOID	A	TOG DELTOID-ET	840003203347295					
777JE1293	DEVOUR	G	PROGENESIS DEVOUR-ET	840003209748320					
777JE1296	CHOCOCHIP	G	AVONLEA CHOCOCHIP-ET	CAN 013638955					
777JE1320	TOBEFAMOUS	G	LENCREST TOBEFAMOUS	CAN 111602150					
777JE1343	JX-WICHITA{5}	G	JX PROGENESIS WICHITA {5}-ET	840003209774710					
777JE1345	MEDIATOR	G	PROGENESIS MEDIATOR-ET	840003218042589					
777JE1363	CARNIVAL	G	AHLEM CARNIVAL-ET	840003213754056					
777JE1364	JX-LUDACRIS{	G	JX VIERRA LUDACRIS {5}-ET	840003218042662					
777JE1365	SUE-P	G	PROGENESIS SUE-P-ET	840003218042665					
777JE1370	BROADBAND-P	G	LENCREST BROADBAND-P-ET	CAN 120345574					
777JE1374	JX-WAYLON-P{	G	JX VIERRA WAYLON {5}-P-ET	840003224438210					

April 2024, Young Sires with NAAB Stud Codes

This report lists all bulls, regardless of registry status, born since October 1, 2021 and assigned stud codes by the National Association of Animal Breeders. Bulls assigned marketing code G are not listed (refer to separate report in Section II). Bull short names, sires and maternal grandsires are listed. Genotype status is indicated by genotype chip density printed to the right of the AJCA Registration Number. Genomic PTAs for Jersey Performance Index™, milk, fat, protein, Somatic Cell Score, Productive Life, Daughter Pregnancy Rate, Net Merit dollars, Jersey Udder Index™ and Expected Future Inbreeding (GFI) are listed.

NAAB Code	Short Name	Registration Name	Reg #	GT	BBR	JH1	GJPI/ JPI™	REL	Milk	Fat	Prot	SCS	PL	DPR	NMS	Type	JUI	GFI/ EFI	Sire Short Name	MGS Short Name
1 - GENEX / CRI																				
1J7421	ROCKZILLA	PEAK ROCKZILLA-ET	840003235933522	100K	100	F	157	74	567	51	33	2.84	4.8	1.9	592	0.4	11.4	8.7	ISNER-P	JX-GOT MAID(5)
1J7450	JX-ONSLow(4)	JX PEAK ONSLOW (4)-ET	840003247843396	100K	100	F	162	75	667	81	42	2.86	5.5	-2.4	748	1.1	13.8	7.7	JX-STONEY(3)	JX-JIGGY(6)
1J7451	ALVARO	PEAK ALVARO-ET	840003247843402	100K	100	F	121	75	317	26	28	2.85	5.5	0.3	489	1.3	16.9	8.2	TUCKER(6)	VICEROY
1J7456	JX-NORVI(4)	JX PEAK NORVI (4)-ET	840003248055803	100K	100	F	166	76	217	71	29	3.00	5.6	0.0	686	1.2	19.3	7.6	JX-STONEY(3)	STEVE
1J7458	JX-LASERBEAM	JX PEAK LASERBEAM (4)-ET	840003235933162	100K	100	F	152	75	620	67	41	2.89	4.4	-0.4	559	0.7	9.9	7.6	JX-STONEY(3)	JX-GOT MAID(5)
1J7459	JX-KIMBO(6)	JX PEAK KIMBO (6)-ET	840003235933288	100K	100	F	98	75	246	44	22	2.98	4.3	-0.9	469	0.9	10.9	9.2	RAZOR SHARP	STEVE
1J7470	RECURSO	AHLEM CHIEF RECURSO	840003213754205	100K	100	C	127	76	1216	65	41	2.89	4.8	-2.9	679	1.1	11.9	8.8	JX-CHIEF(6)	JX-GOT MAID(5)
1J7488	JX-TARANIS(6)	JX PEAK TARANIS (6)-ET	840003242794399	100K	100	F	140	72	654	66	41	2.97	6.0	-1.4	711	0.6	7.0	8.6	A-GAME	JX-VERIZON(4)
1J7516	HENRY-P	TOG HENRY-P-ET	840003253610978	100K	100	F	154	73	1096	51	50	2.85	5.8	-0.4	730	-0.4	1.6	7.4	ALCAN	LISTOWEL-P
1J7517	MASON-P	TOG MASON-P-ET	840003253610994	100K	100	F	146	72	1114	66	53	2.97	4.5	-0.9	716	0.4	3.0	8.3	ARTHUR	LISTOWEL-P
1J7520	WILLIAM-P	TOG WILLIAM-P-ET	840003249056550	100K	100	F	149	73	1153	56	49	2.85	4.5	-1.4	659	0.2	7.8	7.9	ALCAN	LISTOWEL-P
1J7528	JOSEPH-P	TOG JOSEPH-P-ET	840003253611102	100K	100	F	154	75	1297	48	52	2.94	5.7	-0.4	694	0.5	6.2	9.4	FOXWORTH	LISTOWEL-P
1J7529	WYATT-PP	TOG WYATT-PP-ET	840003253611126	100K	100	F	143	72	914	53	42	2.89	5.4	-0.8	651	0.1	3.7	9.6	RANDOLPH-P	LISTOWEL-P
1J7544	SUPERNOVA	PEAK SUPERNOVA-ET	840003252778434	100K	100	F	155	74	471	85	40	2.91	3.4	-1.8	678	0.8	14.8	6.2	VJ GUTZ	JX-JIGGY(6)
1J7557	AUGUSTRUSH	PEAK AUGUSTRUSH-ET	840003252778605	100K	100	F	169	75	1538	59	50	2.92	6.5	-0.5	795	-0.2	4.5	8.7	KESTREL-P	JX-JIGGY(6)
1J7570	JX-POPSTAR(6)	JX PEAK POPSTAR (6)-ET	840003252778572	100K	100	F	176	72	925	71	48	2.76	3.4	-0.9	626	1.2	18.8	3.7	JX-DOUBLE PLAY (1)	JX-GOT MAID(5)
1J7574	IVYLEAGUE-P	TOG IVYLEAGUE-P-ET	174824677	100K	100	F	173	72	1538	39	50	2.70	8.0	0.0	755	0.2	7.4	7.6	WISEMAN	LISTOWEL-P
1J7590	GRAYSON-PP	TOG GRAYSON-PP	840003251554533	100K	100	F	158	72	321	40	34	2.68	6.7	0.1	704	0.7	15.5	8.5	WINTHROP-P	OBSIDIAN-P
1J7599	FIDGET-P	TOG FIDGET-P-ET	840003269105610	100K	100	F	156	70	458	59	34	2.85	6.8	1.2	745	-0.1	5.2	8.3	OFFICER	FEDERER-P
1J7600	BRAYDEN-P	TOG BRAYDEN-P-ET	840003249057205	100K	100	F	154	72	979	54	53	2.78	4.4	-0.2	660	0.1	7.3	8.3	SOUTHHEART-P	OBSIDIAN-P
1J7602	LORENZEO	TOG LORENZEO-ET	840003249057333	100K	100	F	148	71	580	62	36	2.78	5.8	0.1	713	0.0	5.5	9.1	OFFICER	OBSIDIAN-P
1J7603	JX-HOOEY(5)	JX T-D-I HOOEY (5)	840003259566401	100K	100	F	174	72	1078	81	51	2.86	5.8	-1.3	838	1.2	11.7	7.7	MAID MOORE	JX-THRASHER(6)
1J7614	JX-ASTA-PP(6)	JX PEAK ASTA (6)-PP-ET	840003266190235	100K	100	F	153	74	1819	51	56	2.97	6.0	-1.2	742	0.3	8.4	8.9	KESTREL-P	LISTOWEL-P
1J7617	DOMINGO-P	PEAK DOMINGO-P-ET	840003256590914	100K	100	F	198	71	810	58	43	2.68	7.8	0.8	786	0.5	12.5	9.1	MONSTER -P(6)	CALIBAN
1J7628	JX-COZY -P(5)	JX PEAK COZY (5)-P-ET	840003266190312	100K	100	F	215	71	776	81	49	2.77	6.8	0.2	882	1.2	17.8	8.5	MONSTER -P(6)	JX-ALTASSASSO(4)
1J7630	JX-STEEZE(6)	JX PEAK STEEZE (6)-ET	840003256590994	100K	100	F	182	71	1016	79	51	2.90	6.0	0.4	819	0.6	5.9	7.9	MONSTER -P(6)	JX-PREMONITION (1)
1J7634	JX-DELIGHT(5)	JX PEAK JOVIAL (5)-ET	840003266190314	100K	100	F	206	71	878	82	55	2.83	4.9	1.2	792	0.7	10.4	8.4	MONSTER -P(6)	JX-ALTASSASSO(4)
1J7650	JX-HARDMAN(6)	JX PEAK HARDMAN (6)-ET	840003256590935	100K	100	F	195	71	760	81	51	2.88	5.2	0.5	727	0.8	11.6	8.1	MONSTER -P(6)	JX-JIGGY(6)
1J7661	JX-SMITTEN(6)	JX PEAK SMITTEN (6)-ET	840003251556139	100K	100	F	191	74	2006	86	70	3.04	4.1	-0.5	769	1.1	13.6	5.4	JX-THRASHER(6)	JX-CHIEF(6)
7 - SELECT SIRES																				
7J2076	JX-GIMMIE(5)	JX VICTORY POTOGOLD GIMMIE (5)-ET	840003241108969	100K	100	F	130	74	880	51	41	2.97	4.2	-1.1	552	1.3	14.3	7.3	POTOGOLD	JX-JIGGY(6)
7J2093	JX-BARRETT(6)	JX S-S-I VICTORY MURDOCH BARRETT	840003241109277	100K	100	F	128	75	1408	48	48	2.96	3.8	-0.6	556	0.6	8.6	8.4	JX-MURDOCH(5)	JX-CHIEF(6)
7J2096	JX-YIPS -P(6)	JX VICTORY GOALS YIPS (6)-P-ET	840003241109770	100K	100	F	132	75	1298	32	35	3.00	6.6	0.2	618	1.7	15.5	7.5	JX-GOALS -P(5)	DEMOS-P
7J2098	SHAZAM	AHLEM SANCHO SHAZAM-ET	840003213754212	100K	100	F	146	75	1255	93	60	2.85	4.0	-3.9	823	1.1	7.3	8.2	SANCHO(6)	JX-CHIEF(6)
7J2099	WAGNER	S-S-I VICTORY STURGIS WAGNER-ET	840003241109546	100K	100	F	151	76	1204	65	43	2.89	6.1	-1.7	748	1.8	12.9	8.4	STURGIS	JX-CHIEF(6)
7J2111	GALLEN	MFV TUCKER ST GALLEN-ET	840003242648625	100K	100	F	125	76	275	42	33	2.92	5.1	-1.4	534	1.2	15.8	9.2	TUCKER(6)	JX-GOT MAID(5)
7J2118	JX-INTENT(5)	JX VICTORY KANTONA INTENT (5)-ET	840003247596930	100K	100	F	132	74	608	69	39	2.91	1.7	-1.3	572	1.2	18.7	5.5	VJ KANTONA	JX-CHIEF(6)
7J2121	JX-SKINS -P(6)	JX VICTORY GUTZ SKINS (6)-P-ET	840003247596783	100K	100	F	138	73	1273	68	45	3.02	4.3	0.2	673	-0.1	3.9	5.9	VJ GUTZ	DEMOS-P
7J2122	JX-FINAU(6)	JX VICTORY GUTZ FINAU (6)-ET	840003247596831	100K	100	F	143	74	894	57	38	2.91	3.8	-0.6	619	0.9	12.7	5.7	VJ GUTZ	JX-JIGGY(6)
7J2127	HANGMAN	S-S-I VICTORY DABO HANGMAN-ET	840003247596708	100K	100	F	146	73	827	57	46	2.85	4.6	-0.9	630	0.7	8.9	8.9	DABO-P	JX-PINE(6)
7J2128	JX-LEA -P(6)	JX GOFF S-S-I SKALSKI LEA (6)-P-E	840003247596722	100K	100	F	127	72	451	29	27	2.75	5.4	-0.9	475	1.4	20.5	9.1	JX-SKALSKI -P(5)	MIAMI
7J2129	DUANE	S-S-I VICTORY DILICH DUANE-ET	840003247596763	100K	100	F	146	75	467	60	42	2.87	3.0	-0.2	579	0.8	16.2	8.7	DILICH	JX-JIGGY(6)
7J2130	JX-TPC(6)	JX VICTORY GUTZ TPC (6)-ET	840003247596761	100K	100	F	150	74	637	67	39	2.87	3.5	-0.6	661	0.2	9.6	5.4	VJ GUTZ	JX-JIGGY(6)
7J2132	LANDO	AHLEM POTOGOLD LANDO-ET	840003213754238	100K	100	F	109	75	125	49	27	2.85	1.7	-0.1	417	0.7	11.3	8.8	POTOGOLD	RESPECT
7J2133	BROTHER	ANTEBELLUM 2576 TUCKER BROTHER	840003230110610	100K	100	F	110	75	396	26	27	2.91	5.1	-0.3	477	1.0	17.5	8.4	TUCKER(6)	JX-URLACHER(6)
7J2134	GARRIX	DUPAT TUCKER GARRIX-ET	840003242639103	100K	100	F	119	77	944	32	42	2.98	3.9	-0.9	509	1.0	17.1	8.6	TUCKER(6)	JX-GOT MAID(5)
7J2135	JX-GRETZKY(5)	JX RED TOP JLS TUCKER GRETZKY (5)	840003242639091	100K	100	F	106	75	175	30	18	3.02	4.4	0.3	424	2.1	22.2	7.6	TUCKER(6)	JX-STONEY(3)
7J2138	JX-JOLT(6)	JX AVI-LANCHE JLS POG JOLT (6)-ET	840003212621987	100K	100	F	125	75	691	47	34	2.82	4.1	-0.5	539	1.3	13.2	8.4	POTOGOLD	DEMOS-P
7J2140	NEOWISE-P	AVI-LANCHE JLS TUCKER NEOWISE-P-E	840003212621962	100K	100	F	106	76	578	44	28	2.92	3.8	-1.5	505	1.2	15.3	8.0	TUCKER(6)	LISTOWEL-P
7J2141	JX-HAVASU -P	JX AVI-LANCHE DIMITRI HAVASU (5)-	840003212621735	100K	100	F	136	76	-293	42	13	2.82	5.9	0.5	555	1.4	21.4	8.3	DIMITRI-P	JX-STONEY(3)
7J2143	DIXIELAND	ROWLEYS 2014 TUCKER DIXIELAND-ET	840003230110589	100K	100	F	100	76	849	27	30	2.94	4.6	-1.1	479	1.1	17.0	8.8	TUCKER(6)	LISTOWEL-P
7J2148	HEISNER-P	GOFF S-S-I MONSTER HEISNER-P-ET	840003252418440	100K	100	F	149	72	1411	65	56	2.93	3.7	-0.4	703	1.2	7.2	8.8	MONSTER -P(6)	JX-TRIUMPH(5)
7J2149	DREW	S-S-I VICTORY DABO DREW-ET	840003252418489	100K	100	F	149	72	1268	66	54	2.93	3.4	-0.7	647	0.5	11.5	8.1	DABO-P	NAVIDAD(6)
7J2153	JX-ALBATROSS	JX VICTORY GEPPETTO ALBATROSS (6)	840003252418030	100K	100	F	142	73	1101	71	45	3.01	4.7	-0.8	731	1.0	8.9	8.8	GEPPETTO(6)	JX-JIGGY(6)
7J2160	JX-AFFIRM(6)	JX AHLEM DABO AFFIRM (6)-ET	840003246946044	100K	100	F	152	72	898	39	38	2.88	4.9	1.9	566	0.1	6.6			

April 2024, Young Sires with NAAB Stud Codes

NAAB Code	Short Name	Registration Name	Reg #	GT	BBR	JH1	GJPI/JPI™	REL	Milk	Fat	Prot	Average SCS	PL	GPTA DPR	NM\$	Type	JUI	GFI/EFI	Sire Short Name	MGS Short Name
7JE2199	DECHAMBEAU(5)	VICTORY WINDSOR DECHAMBEAU (5)	840003259012663	100K	100	F	154	72	1927	88	63	2.99	3.1	-2.1	775	1.1	7.8	7.4	WINDSOR	JX-CHIEF(6)
7JE2208	JX-ECOBOOST(1)	JX VICTORY OVERALLS ECOBOOST (6)	840003259012281	100K	100	F	130	72	1049	45	38	2.98	4.8	0.4	585	1.3	16.4	7.3	OVERALLS	JX-GALLANTRY(4)
7JE2215	WINS	S-S-I VICTORY DABO WINS-ET	840003257225545	100K	100	F	151	73	425	21	26	2.70	8.8	0.7	688	0.8	12.5	9.1	DABO-P	TUCKER(6)
7JE2218	DUSTY-P	BOS DABO 100149 DUSTY-P-ET	840003259359273	100K	100	F	134	73	805	45	36	2.85	4.3	-0.4	557	0.7	12.9	9.1	DABO-P	JX-JIGGY(6)
7JE2219	JX-GOWDY(6)	JX SA-DAWN GOALS GOWDY (6)-PP-ET	840003248166948	100K	100	F	121	74	186	13	21	2.90	6.9	-1.9	507	1.1	14.2	7.1	JX-GOALS -P(5)	AMP
7JE2232	DAVINCI	LEGENDAIRY G DAVINCI-ET	174786195	100K	100	F	143	73	784	79	43	2.90	3.3	-1.6	700	0.5	9.1	5.8	VJ GUTZ	JX-THRASHER(6)
7JE2242	BONES	S-S-I VICTORY MONSTER BONES-ET	840003259012857	100K	100	F	137	72	1195	47	42	3.00	5.7	-0.6	644	1.5	13.9	8.5	MONSTER -P(6)	TUCKER(6)
7JE2243	JX-AMIGO(6)	JX MM S-S-I VICTORY UNCOMMON AMIG	840003257225567	100K	100	F	170	72	799	71	47	2.92	4.2	-0.6	695	1.4	19.6	7.8	UNCOMMON	SUGAR DADDY
7JE2244	SCHOOLEY	S-S-I VICTORY GEPETTO SCHOOLEY-E	840003257225015	100K	100	F	149	72	1109	49	46	3.12	6.0	0.4	728	1.6	14.9	8.1	GEPETTO(6)	TUCKER(6)
7JE2245	PRO V(6)	VICTORY STENO PRO V (6)-ET	840003257225557	100K	100	F	152	73	1610	66	55	3.02	4.2	-0.6	753	0.7	7.0	5.1	VJ STENO	JX-CHIEF(6)
7JE2253	ELEVATOR	S-S-I VICTORY OTIS ELEVATOR-ET	840003271147333	100K	100	F	139	72	422	63	37	3.02	5.5	-1.9	656	1.6	16.8	8.1	OTIS	POTOGOLD
7JE2257	DELREY	DUPAT UNCOMMON DELREY-ET	840003242639226	100K	100	F	168	72	697	54	27	2.74	6.4	0.4	678	1.4	17.7	7.3	UNCOMMON	JX-CHIEF(6)
7JE2258	FORREAL	DUPAT UNCOMMON FORREAL-ET	840003242639212	100K	100	F	155	73	922	65	46	2.91	2.4	-0.5	583	1.7	20.5	7.6	UNCOMMON	FEARLESS
7JE2259	FAWKES	AHLEM FAWKES-ET	840003246946273	100K	100	F	155	72	1162	43	58	2.86	7.1	-1.3	792	1.2	9.9	9.4	GEPETTO(6)	JX-AMSTERDAM (6)
7JE2264	STAPLETON	MM LEGENDAIRY STAPLETON-ET	174835415	100K	100	F	173	72	838	68	48	2.86	5.3	-0.9	715	0.9	14.5	7.4	DURAMAX	SUAVECITO
7JE2265	MATER	KASHIN MATER-ET	840003221920387	100K	100	F	178	73	680	46	38	2.75	7.3	0.5	685	1.0	14.4	9.0	DABO-P	JX-JIGGY(6)
7JE2267	CADDY-P	VICTORY MONSTER CADDY-P-ET	840003271146769	100K	100	F	154	72	464	59	33	2.96	6.8	0.4	728	1.6	12.0	8.1	MONSTER -P(6)	TUCKER(6)
7JE2274	CALAVERAS-P	S-S-I VICTORY SEISMIC CALAVERAS-P	840003271146474	100K	100	C	170	72	699	65	40	2.91	6.9	-2.1	736	2.0	21.9	8.2	SEISMIC-PP	TUCKER(6)
7JE2275	CLARENCE-P	S-S-I VICTORY SEISMIC CLARENCE-P	840003274039044	100K	100	F	152	72	352	53	32	2.89	6.1	-1.4	637	2.0	23.8	7.9	SEISMIC-PP	TUCKER(6)
7JE2276	OGRE-P	S-S-I VICTORY MONSTER OGRE-P-ET	840003271147166	100K	100	F	174	73	967	69	54	2.89	5.0	-1.0	696	1.1	12.8	9.0	MONSTER -P(6)	TUCKER(6)
7JE2277	GREENDALE-P	S-S-I VICTORY SEISMIC GREENDALE-P	840003274039125	100K	100	C	175	72	558	67	42	2.82	5.6	-1.3	656	1.1	18.1	8.4	SEISMIC-PP	SUAVECITO
7JE2292	HAZELTINE	VICTORY URI HAZELTINE-ET	840003274073881	100K	100	F	154	71	999	66	46	2.89	5.4	-1.3	706	1.6	13.6	7.8	URI	HOLEINONE
7JE2296	MOON-PP	PINE-TREE 16492 MOON-PP-ET	076281115	100K	100	F	167	72	956	57	44	2.82	4.9	0.0	666	1.0	13.6	8.6	MONSTER -P(6)	LISTOWEL-P
7JE5082	MASON	RIVER VALLEY TUCKER MASON-ET	840003236548519	100K	100	F	112	75	269	29	28	3.00	5.1	-0.6	470	1.9	24.3	7.7	TUCKER(6)	JX-CHIEF(6)
7JE5083	METEOR	RIVER VALLEY NICKLAUS METEOR-ET	840003250476693	100K	100	F	169	73	738	75	44	2.92	5.5	-0.2	746	1.1	12.4	7.7	NICKLAUS	JX-CHIEF(6)

11 - ALTA GENETICS

11JE7418	JX-ALTAPROMK	JX PEAK ALTAPROMKING (5)-ET	840003235933414	100K	100	F	151	73	961	54	48	2.92	3.5	-0.1	568	0.6	14.3	6.6	JX-ALTASSASSO(4)	JX-GOT MAID(5)
11JE7420	ALTABURREAUX	PEAK ALTABURREAUX-ET	840003235933455	100K	100	F	169	74	856	82	46	2.97	2.8	0.7	574	0.4	13.8	7.8	ISNER-P	JX-GOT MAID(5)
11JE7431	ALTABANKNOTE	PEAK ALTABANKNOTE-ET	840003242794384	100K	100	F	139	72	751	86	54	3.10	1.9	-1.3	606	0.8	10.0	9.6	A-GAME	VICEROY
11JE7433	JX-ALTATWOPH	JX PEAK ALTATWOPHER (6)-ET	840003242794400	100K	100	F	149	72	778	72	46	2.97	5.0	-1.6	697	0.9	12.4	8.7	A-GAME	JX-VERIZON(4)
11JE7452	ALTA-TUNE	PEAK ALTA-TUNE-ET	840003242794407	100K	100	C	147	72	1019	73	44	2.93	4.8	-1.6	686	0.8	10.5	9.5	A-GAME	ENLITE
11JE7455	JX-ALTATIPCE	JX PEAK ALTATIPCEE (6)-ET	840003242794351	100K	100	F	128	73	1202	72	54	2.97	2.7	-3.7	590	0.9	12.0	8.9	JX-ALTAGALADON (6)	JX-GOT MAID(5)
11JE7460	JX-ALTASWIFT	JX PEAK ALTASWIFTWIND (6)-ET	840003235933335	100K	100	F	151	72	1076	62	50	2.93	4.3	-2.0	613	0.5	14.7	7.4	JX-ALTAGALADON (6)	VICEROY
11JE7461	JX-ALTASTACH	JX PEAK ALTASTACHIO (5)-ET	840003235933391	100K	100	F	127	73	793	71	45	2.99	2.0	-1.3	565	1.0	14.2	7.1	JX-ALTASSASSO(4)	JX-GOT MAID(5)
11JE7468	JX-ALTADEVOE	JX PEAK ALTADEVOE (6)-ET	840003247843766	100K	100	F	152	72	951	82	42	2.96	2.8	-1.8	628	1.1	20.6	6.0	VJ GUTZ	ENLITE
11JE7469	JX-ALTADUBUQ	JX PEAK ALTADUBUQUE (6)-ET	840003231418472	100K	100	F	136	75	847	70	53	2.93	3.8	-2.7	631	0.3	7.5	9.1	JX-JIGGY(6)	JX-STACKHOUSE (4)
11JE7473	ALTACHERAMI	PEAK ALTACHERAMI-ET	840003247843133	100K	100	F	150	72	813	79	48	2.94	3.6	-1.1	623	0.4	10.8	9.1	A-GAME	VICEROY
11JE7489	JX-ALTAOUTBA	JX PEAK ALTAOUTBACK (4)-ET	840003247843369	100K	100	F	162	75	624	78	41	2.93	4.6	-2.3	640	1.3	20.2	7.4	JX-STONEY(3)	JX-JIGGY(6)
11JE7497	ALTALUCKYBEL	PEAK ALTALUCKYBELL-P-ET	840003252778446	100K	100	F	155	75	1864	63	62	3.01	3.9	-1.8	633	0.7	13.1	8.8	KESTREL-P	JX-GOT MAID(5)
11JE7500	JX-ALTADEPAY	JX PEAK ALTADEPAY (6)-ET	840003252778549	100K	100	C	157	71	1273	86	62	3.01	3.2	-2.4	700	0.6	9.7	9.1	GOLDROYAL	LISTOWEL-P
11JE7502	ALTASIDEREAL	TOG ALTASIDEREAL-PP-ET	840003247116392	100K	100	F	125	73	756	60	46	2.96	4.6	-2.2	593	0.6	10.6	9.3	PITTSFIELD-P	DEMOS-P
11JE7503	ALTALEPTON	TOG ALTALEPTON-ET	840003247116527	100K	100	F	144	73	609	80	40	2.93	2.0	0.0	613	0.2	10.2	4.6	VJ GUTZ	PUMICE-P
11JE7506	ALTASIRIUS-P	TOG ALTASIRIUS-P-ET	840003136904212	100K	100	F	147	73	1120	65	57	2.89	2.9	-1.3	567	0.4	7.8	9.3	PITTSFIELD-P	LISTOWEL-P
11JE7507	ALTAOBERON-P	TOG ALTAOBERON-P-ET	840003234742711	100K	100	F	144	73	592	60	41	2.90	3.6	-0.3	670	0.1	6.9	5.8	VJ GUTZ	LISTOWEL-P
11JE7510	ALTALODI	PEAK ALTALODI-ET	840003248055958	100K	100	F	155	72	848	85	48	2.92	4.1	-2.5	721	0.9	13.1	8.4	A-GAME	JX-JIGGY(6)
11JE7519	ALTAELIJAH-P	TOG ALTAELIJAH-PP-ET	840003249056541	100K	100	F	129	72	1144	50	47	2.86	5.0	-1.6	664	0.4	3.6	9.2	WINTHROP-P	LISTOWEL-P
11JE7523	ALTAFASTCAST	PEAK ALTAFASTCAST-ET	840003252778578	100K	100	F	170	76	1342	76	56	2.88	5.8	-3.5	786	1.7	17.6	8.1	JX-CHIEF(6)	JX-GOT MAID(5)
11JE7535	JX-ALTALUCEN	JX PEAK ALTALUCENZO (6)-ET	840003252778496	100K	100	F	168	71	1210	78	51	2.88	4.4	-1.7	708	1.2	15.8	8.0	JOINER	ENLITE
11JE7549	ALTARINGO	PEAK ALTARINGO-ET	840003252778593	100K	100	F	141	75	1576	61	43	2.96	5.6	-1.4	720	1.6	13.9	8.5	JX-CHIEF(6)	JX-GOT MAID(5)
11JE7580	JX-ALTAMUMMY	JX PEAK ALTAMUMMY (6)-ET	840003266190247	100K	100	F	163	74	1335	83	49	2.98	4.2	-1.6	729	1.3	14.5	7.6	JX-CHIEF(6)	JX-PREMONITION (4)
11JE7611	JX-ALTAVIGGO	JX PEAK ALTAVIGGO (6)-ET	840003266190307	100K	100	F	174	71	1328	67	53	3.04	5.3	0.1	794	1.6	16.9	6.3	JX-ALTAKENO(6)	JX-CHIEF(6)
11JE7615	ALTACARAMELL	PEAK ALTACARAMELLO-ET	840003266190363	100K	100	F	209	74	1279	82	62	2.92	5.7	0.6	806	1.2	11.2	8.0	JX-THRASHER(6)	SUGAR DADDY
11JE7626	JX-ALTAHADAD	JX PEAK ALTAHADAD (6)-ET	840003251556156	100K	100	F	203	74	1594	70	59	2.96	6.6	1.4	893	1.2	9.8	5.8	JX-THRASHER(6)	JX-CHIEF(6)
11JE7629	JX-ALTACLYDE	JX PEAK ALTACLYDE (5)-P-ET	840003266190316	100K	100	F	211	71	1143	78	61	2.77	6.0	-0.3	870	0.9	13.3	8.4	MONSTER -P(6)	JX-ALTASSASSO(4)
11JE7651	JX-ALTABRUNO	JX PEAK ALTABRUNO (5)-P-ET	840003266190315	100K	100	F	200	71	724	77	48	2.91	5.0	0.4	744	1.2	19.3	8.3	MONSTER -P(6)	JX-ALTASSASSO(4)

14 - ACCELERATED GENETICS</

April 2024, Young Sires with NAAB Stud Codes

NAAB Code	Short Name	Registration Name	Reg #	GT	BBR	JH1	GJPI/JPI™	REL	Milk	Fat	Prot	Average SCS	PL	GPTA DPR	NM\$	Type	JUI	GFI/EFI	Sire Short Name	MGS Short Name
14JE2190	JX-CHESNEE(6)	JX PRIMUS SKALSKI CHESNEE (6)-ET	840003242639164	100K	100	F	194	73	1062	58	47	2.84	6.5	0.5	732	1.3	19.6	8.4	JX-SKALSKI -P(5)	JX-THRASHER(6)
14JE2198	MORIKAWA	VICTORY UNCOMMON MORIKAWA-ET	840003257225411	100K	100	F	175	72	943	64	44	2.89	5.4	0.5	655	0.6	13.1	7.5	UNCOMMON	WATKINS
14JE2201	GODRIC	S-S-I VICTORY DURAMAX GODRIC-ET	840003257224719	100K	100	F	141	71	958	37	41	2.82	6.1	-0.5	631	1.3	14.1	6.5	DURAMAX	TUCKER(6)
14JE2204	HUNTER	S-S-I VICTORY DURAMAX HUNTER-ET	840003259012387	100K	100	F	155	72	998	56	48	2.75	4.7	-0.7	659	0.9	10.4	7.2	DURAMAX	HOLEINONE
14JE2206	BALLARD	S-S-I VICTORY DURAMAX BALLARD-ET	840003257224726	100K	100	F	142	71	795	42	38	2.73	4.3	-0.5	541	0.8	15.6	7.3	DURAMAX	TUCKER(6)
14JE2210	PINEHURST(5)	VICTORY BLIZZARD PINEHURST (5)-ET	840003257224721	100K	100	F	158	73	837	60	40	3.00	4.4	-0.7	605	1.2	21.0	8.6	BLIZZARD	JX-CHIEF(6)
14JE2213	ANTONIO	S-S-I VICTORY DURAMAX ANTONIO-ET	840003257225624	100K	100	F	167	71	942	63	49	2.74	4.5	-0.8	698	1.3	14.2	6.9	DURAMAX	HOLEINONE
14JE2214	XAVIER	S-S-I VICTORY GEPPETTO XAVIER-ET	840003257225589	100K	100	F	169	72	432	56	43	2.91	7.2	-1.8	751	1.3	20.0	8.7	GEPPETTO(6)	SUGAR DADDY
14JE2234	KOKOMO	ROWLEY OVERALLS KOKOMO-ET	840003250479289	100K	100	F	144	74	1036	72	47	3.01	4.3	-2.0	736	1.7	15.5	9.5	OVERALLS	JX-CHIEF(6)
14JE2246	TREVINO	VICTORY UNCOMMON TREVINO-ET	840003259011991	100K	100	F	170	72	1321	71	43	3.01	4.9	0.1	710	1.3	18.2	6.2	UNCOMMON	JX-CHIEF(6)
14JE2248	HOMA-P	VICTORY MONSTER HOMA-P-ET	840003271146344	100K	100	F	154	72	1469	61	55	2.91	5.9	-1.5	719	1.0	8.9	8.7	MONSTER -P(6)	TUCKER(6)
14JE2250	JX-HOSSLER -	JX VICTORY HOOPTIE HOSSLER (5)-P-	840003257225357	100K	100	F	161	74	891	75	52	2.96	4.9	-2.9	726	1.3	18.9	7.1	JX-HOOPTIE -P(4)	TUCKER(6)
14JE2254	TRELL	S-S-I VICTORY UNCOMMON TRELLE-ET	840003271147311	100K	100	F	149	72	1120	69	47	2.92	3.8	-1.5	657	0.9	11.5	8.9	UNCOMMON	TUCKER(6)
14JE2255	KISNER	VICTORY OTIS KISNER-ET	840003271147187	100K	100	F	156	71	1000	70	55	2.99	2.9	-0.9	613	1.8	19.0	8.0	OTIS	HOLEINONE
14JE2256	JX-REED -P(6)	JX S-S-I CHEKHOV REED (6)-P-ET	840003271146668	100K	100	F	143	72	598	79	44	2.84	2.6	-3.0	605	1.3	16.7	9.2	JX-CHEKHOV -P(5)	POTOGOLD
14JE2260	NERO-P	DUPAT MONSTER NERO-P-ET	840003242639242	100K	100	F	169	72	1709	75	61	2.93	3.8	-1.5	693	2.1	16.8	8.2	MONSTER -P(6)	JX-CHIEF(6)
14JE2261	JX-MASH -P(5)	JX RED TOP JLS MONSTER MASH (5)-P	840003258615461	100K	100	F	162	72	1188	91	59	2.88	2.0	-1.1	667	1.0	10.5	7.3	MONSTER -P(6)	JX-CHIEF(6)
14JE2268	FLAPJACK-P	S-S-I VICTORY OTIS FLAPJACK-P-ET	840003271146781	100K	100	F	151	72	1341	49	49	2.84	6.1	-2.1	679	1.7	19.7	7.7	OTIS	JX-GOALS -P(5)
14JE2269	JX-ROOSTER(6)	JX S-S-I VICTORY CHEKHOV ROOSTER	840003271147315	100K	100	F	139	71	381	57	35	2.85	4.4	-1.8	611	1.6	22.8	8.4	JX-CHEKHOV -P(5)	TUCKER(6)
14JE2270	KAUFMAN	VICTORY CHECKERS KAUFMAN-ET	840003271146835	100K	100	F	160	73	692	60	48	2.95	3.4	0.0	666	1.9	20.1	8.0	CHECKERS(6)	HOLEINONE
14JE2273	DIVE BAR	S-S-I VICTORY DIVE BAR-ET	840003274039396	100K	100	F	169	72	573	58	38	2.89	7.1	-2.0	725	1.9	21.4	8.6	JX-DIVE(6)	SUGAR DADDY
14JE2285	RISK -PP(6)	KASH-IN RISK (6)-PP-ET	840003221919881	100K	100	F	166	71	588	66	33	2.77	6.8	-1.5	746	1.5	17.6	6.9	SEISMIC-PP	JX-CHIEF(6)
14JE2295	SPANN	S-S-I CLOVER OTIS SPANN-ET	0678015272	100K	100	F	168	72	1310	63	51	3.02	5.3	-0.4	677	1.5	18.8	6.6	OTIS	POTOGOLD

29 - ABS GLOBAL

29JE4364	JX-DUTCH(5)	JX ABS HE DUTCH (5)-ET	840003236266773	100K	100	F	143	73	968	72	50	3.02	4.4	-3.0	692	1.3	17.6	9.2	WINGMAN	JX-WESTPORT(5)
29JE4365	JX-BOON(5)	JX CAL-MART TROOPER BOON 5055 (5)	067975055	100K	100	F	182	76	367	69	36	2.85	4.1	0.5	646	1.6	20.0	8.1	JX-TROOPER(4)	JX-STONEY(3)
29JE4366	LOGAN	CAL-MART ORBICULARIS JABA 5034-ET	067975034	100K	100	F	121	74	572	50	36	2.80	2.1	0.9	493	0.4	10.3	6.4	ORBICULARIS	HJORT
29JE4367	LEO	CAL-MART ORBICULARIS JACINTO5031-	067975031	100K	100	F	131	74	615	44	42	2.81	2.2	0.6	492	0.4	12.4	5.9	ORBICULARIS	HJORT
29JE4368	JX-BIGSHOT(5)	JX CAL-MART JOINER BUSH 5004 (5)-	067975004	100K	100	F	156	72	730	74	40	2.90	3.9	-0.2	639	0.8	13.4	7.1	JOINER	JX-WESTPORT(5)
29JE4370	JX-ROMEO(5)	JX FOREST GLEN TUCKER EVERSON (5)	067850612	150K	100	F	101	76	-285	12	12	2.91	5.5	1.6	408	1.1	16.5	7.9	TUCKER(6)	JX-STONEY(3)
29JE4372	DYNAMITE	CAL-MART JUGGERNAUT WEEDER 5040-	067975040	100K	100	F	130	73	138	59	39	2.85	2.4	-0.1	510	0.8	12.4	8.0	JUGGERNAUT(6)	DALTON-P
29JE4373	GRETZKY	FOREST GLEN GRETZKY-ET	067850616	100K	100	C	164	74	1	70	35	2.88	4.9	0.6	692	0.3	6.6	9.1	JUGGERNAUT(6)	STEVE
29JE4374	CONZO	FOREST GLEN JUGGERNAUT GONZO-ET	067850613	100K	100	F	149	74	525	58	41	2.90	4.2	-0.4	615	0.8	12.7	9.6	JUGGERNAUT(6)	STEVE
29JE4381	JAFARI	CAL-MART JAFARI-ET	067975026	100K	100	F	143	73	600	79	42	2.94	4.2	-1.0	724	0.5	8.0	7.5	JUGGERNAUT(6)	JX-ALTAMONTRA
29JE4382	JAMMIN	CAL-MART JAMMIN-ET	067975032	100K	100	F	155	73	1130	101	52	2.96	2.2	-3.5	688	1.5	16.4	8.6	WINGMAN	STEVE
29JE4384	WARRANT-P	CAL-MART WARRANT-P-ET	067975036	100K	100	F	161	73	201	63	44	2.89	3.5	0.7	604	0.8	12.1	8.8	JUGGERNAUT(6)	DALTON-P
29JE4386	DIFFERENT	CAL-MART DIFFERENT-ET	067975058	100K	100	F	156	73	54	70	23	2.94	4.2	0.2	577	1.3	21.4	8.8	DENSITY	STEVE
29JE4387	JX-WELCH(6)	JX CAL-MART WELCH (6)-ET	067975063	100K	100	F	147	73	761	64	42	3.00	3.6	-0.6	608	0.9	15.5	8.8	JX-BAZZAR(5)	STEVE
29JE4390	SANCHO-P	CAL-MART SANCHO-P-ET	067975076	100K	100	F	164	72	1113	71	52	2.88	3.5	-1.8	641	1.5	18.9	8.0	JX-LUTHER(6)	DALTON-P
29JE4391	JX-WOOSHA(4)	JX CAL-MART WOOSHA (4)-ET	067975051	100K	100	F	155	76	-162	62	15	2.77	6.9	0.5	733	0.7	12.5	8.0	JX-STONEY(3)	STEVE
29JE4392	JX-WENZEL(6)	JX CAL-MART WENZEL (6)-ET	067975069	100K	100	F	172	74	456	64	43	2.86	3.4	0.0	633	1.5	22.8	8.3	JX-BAZZAR(5)	FASTRACK
29JE4395	JX-TRADEMARK	JX ABS HE TRADEMARK (6)-ET	840003236266791	100K	100	F	178	73	847	77	48	2.95	5.3	-1.3	770	1.4	16.1	9.8	WINGMAN	JX-TROOPER(4)
29JE4396	JX-TRIPLE(6)	JX ABS HE TRIPLE (6)-ET	840003236266792	100K	100	F	160	73	383	73	39	2.97	4.0	-0.4	649	1.1	14.6	9.8	WINGMAN	JX-TROOPER(4)
29JE4398	JX-TRENT -P(JX ABS TRENT (6)-P-ET	840003236266513	100K	100	F	135	74	620	47	38	2.98	2.8	0.4	475	1.1	17.9	9.4	ISNER-P	JX-TROOPER(4)
29JE4399	JX-GRANT(4)	JX ABS GA GRANT (4)-ET	840003236266529	100K	100	F	163	75	401	74	40	2.90	4.8	-1.3	633	0.9	14.8	6.9	JX-STONEY(3)	JX-JIGGY(6)
29JE4400	JX-GUNNER(5)	JX ABS WB GUNNER (5)-ET	840003236266556	55K	100	F	163	72	833	76	53	2.80	3.9	-2.7	663	0.8	14.2	7.6	JX-WHOOP(6)	JX-JIGGY(6)
29JE4401	JX-GIANT(5)	JX ABS AJ GIANT (5)-ET	840003236266707	100K	100	C	164	73	528	84	44	2.90	3.6	-1.8	690	0.9	15.0	8.5	WINGMAN	JX-JIGGY(6)
29JE4402	JX-GIDDY(5)	JX ABS AJ GIDDY (5)-ET	840003236266714	100K	100	F	140	73	537	73	30	2.99	3.7	-0.2	610	0.5	10.1	8.3	DENSITY	JX-JIGGY(6)
29JE4405	JX-SALEM(4)	JX FOREST GLEN SALEM (4)-ET	067850622	100K	100	F	154	76	473	63	31	2.93	6.3	-0.9	726	1.0	14.6	8.7	JX-STONEY(3)	STEVE
29JE4406	JX-ABLE(6)	JX FOREST GLEN BAZZAR ABLE (6)-ET	067850624	100K	100	F	168	73	762	65	54	3.00	3.6	-1.2	655	0.9	16.1	8.8	JX-BAZZAR(5)	STEVE
29JE4409	JX-SIMMER(6)	JX CAL-MART SIMMER (6)-ET	067975095	100K	100	F	146	72	264	61	34	2.86	5.7	-1.2	661	1.4	15.6	9.2	JX-BETTIS(5)	VICE ROY
29JE4410	JX-BOSCO(5)	JX CAL-MART BOSCO (5)-ET	067975115	100K	100	F	155	76	961	65	49	2.88	3.2	-1.5	643	1.3	15.4	8.6	JX-TROOPER(4)	JX-STONEY(3)
29JE4412	JX-MAYBACH(6)	JX WY-ROB WINGMAN MAY 34780 (6)-E	840003212621856	100K	100	C	142	72	1153	75	59	2.95	3.2	-3.4	675	1.5	11.3	7.3	WINGMAN	JX-AMSTERDAM JR
29JE4413	JX-HUEVOS(5)	JX AVI-LANCHE WINGMAN STONEY 3480	840003212621883	100K	100	C	132	74	433	75	35	2.94	3.0	-1.4	623	1.3	12.6	9.4	WINGMAN	JX-STONEY(3)
29JE4417	JX-DOODLE(6)	JX CAL-MART DOODLE (6)-ET	067975141	100K	100	F	175	72	609	91	47	2.88	5.5	-1.9	784	1.0	12.8	8.0	JX-BETTIS(5)	JX-THRASHER(6)
29JE4419	JIGGS	CAL-MART JIGGS-ET	067975150	55K	100	F	162	73	1301	105	66	3.02	1.7	-2.3	755	0.8	7.7	8.2	JX-DARKHORSE JR	MIGHTY
29JE4428	HUNK	ABS AVJ HUNK-ET	840003250244534	100K	100	F	194	72	1	72	33	2.82	6.7	0.7	712	1.5	20.3	7.0	LAWSON	JX-WESTPORT(5)
29JE4430	JX-TURK -P(5)	JX ABS AVJ TURK (5)-P-ET	840003250244691	55K	100	F	177	74	690	81	51	2.98	4.1	-2.0	734	1.4	20.3	9.4	JX-HOOPTIE -P(4)	JX-TROOPER(4)
29JE4440	PHOENIX	CAL-MART PHOENIX-ET	067975174	55K	100	C	174	73	1148	66	53	2.83	5.8	-2.4	768	1.2	16.7	9.4	WINGMAN	JX-JIGGY(6)
29JE4441	JORGEN	CAL-MART JORGEN-ET	067975176	55K	100	F	169	72	360	79	43	2.94	4.0	0.3	692	0.6	12.5	7.8	ARTHUR	STEVE
29JE4442	JACKSON	CAL-MART JACKSON-ET	067975193	55K	100	F	182	73	622	82	52	2.83	4.5	0.6	792	0.4	4.0	7.9	BECKS(6)	JX-WESTPORT(5)
29JE4443	JX-FAMOUS(6)	JX CAL-MART FAMOUS (6)-ET	067975196	100K	100	F	191	72	1354	73	56	2.69	6.1	-2.1	834	0.9	14.8	8.3	JAMMER	JX-JIGGY(6)
29JE4449	JX-DENALI -P	JX AHLEM BAZZAR DENALI (6)-P-ET	840003246																	

April 2024, Young Sires with NAAB Stud Codes

NAAB Code	Short Name	Registration Name	Reg #	GT	BBR	JH1	GJPI/JPI™	REL	Milk	Fat	Prot	Average SCS	PL	GPTA DPR	NM\$	Type	JUI	GFI/EFI	Sire Short Name	MGS Short Name
29JE4484	SWEET-P	AHLEM SWEET-P-ET	840003246946378	100K	100	F	160	72	1595	64	45	2.91	6.0	-1.4	763	1.3	16.9	8.1	COLONEL	SKYLER
29JE4485	SKITTLES-P	AHLEM SKITTLES-P-ET	840003246946385	100K	100	F	191	73	1129	83	45	2.96	5.9	-0.9	834	1.5	22.4	8.3	COLONEL	SKYLER
29JE4486	JX-GIDDYUP(6)	JX ABS AVJ GIDDYUP (6)-ET	840003250245943	100K	100	F	200	71	1681	71	65	3.00	6.0	0.5	883	0.7	9.8	7.3	JX-JAMAR(6)	JX-VERIZON(4)
29JE4489	JX-CONDENSE	JX CAL-MART CONDENSE (6)-ET	067545310	100K	100	F	177	74	136	88	38	2.89	4.2	1.3	830	0.1	7.4	6.5	VJ GUTZ	JX-TROOPER(4)
29JE4490	MOODY	CAL-MART MOODY-ET	067545312	100K	100	F	198	72	1007	80	58	2.79	5.4	-0.7	844	0.6	9.2	8.5	JX-JAMAR(6)	LISTOWEL-P
29JE4491	POTENT	CAL-MART POTENT-ET	067545320	100K	100	F	187	72	808	93	43	2.84	4.3	0.0	780	0.9	16.5	8.0	JOYSTICK	STEVE
29JE4495	JIVE	CAL-MART JIVE-ET	067545336	100K	100	F	181	76	1451	85	59	2.90	5.4	-1.8	885	1.2	10.8	7.9	JX-CHIEF(6)	JX-WESTPORT(5)
29JE4496	JX-VIRTUE(6)	JX CAL-MART VIRTUE (6)-ET	067545345	100K	100	F	181	72	627	73	41	2.69	5.9	-0.1	794	0.9	11.1	8.8	JAZZY	JX-TROOPER(4)
29JE4497	JX-STEED(6)	JX CAL-MART STEED (6)-ET	067545350	100K	100	F	217	72	1147	76	55	2.79	5.5	2.8	830	0.2	8.3	8.9	JOYSTICK	JX-TROOPER(4)
29JE4498	JX-EXPERT(6)	JX CAL-MART EXPERT (6)-ET	067545351	100K	100	F	203	72	899	92	58	2.88	3.8	0.9	854	0.6	12.3	8.7	JOYSTICK	JX-TROOPER(4)
29JE4499	ECONOMY	CAL-MART ECONOMY-ET	067665291	100K	100	F	172	72	894	66	48	2.74	6.0	0.4	877	0.1	2.7	8.5	JESSE	JX-WILDER(5)
29JE4500	JX-STYLE(6)	JX CAL-MART STYLE (6)-ET	067665292	100K	100	F	183	72	1384	52	54	2.88	6.3	-0.3	787	1.9	18.1	8.6	COLONEL	JX-TROOPER(4)
29JE4501	JX-TALENT(6)	JX CAL-MART TALENT (6)-ET	067545362	100K	100	F	189	72	729	69	44	2.83	5.1	1.9	752	0.6	10.6	9.2	BECKS(6)	JX-TROOPER(4)
29JE4502	MILKSHAKE	CAL-MART MILKSHAKE-ET	067545359	100K	100	F	181	71	56	87	47	2.88	3.8	-0.5	738	1.0	11.5	9.0	WALRUS	JUGGERNAUT(6)
29JE4503	JX-COMPOUND	JX CAL-MART COMPOUND (6)-ET	067545363	100K	100	F	183	72	712	65	42	2.75	5.5	0.6	769	0.8	13.6	9.0	JX-JINX(5)	LISTOWEL-P
29JE4507	JX-MONROE(6)	JX SANDCREEKS MONROE (6)-ET	840003151934226	100K	100	F	173	71	1341	63	48	2.95	5.3	0.9	779	1.3	11.4	8.3	JX-JFK(5)	JX-CHIEF(6)
29JE4508	JX-PARTY(6)	JX AVI-LANCHE PARTY (6)-ET	840003250246337	100K	100	F	191	72	1091	84	46	2.64	6.9	-1.9	905	1.2	12.1	7.7	JAZZY	JX-CHIEF(6)
29JE4509	JX-LOWKEY(6)	JX ABS AVJ LOWKEY (6)-ET	840003250246365	100K	100	F	156	72	451	42	30	2.82	7.1	0.3	690	0.8	17.9	8.5	JESSE	TUCKER(6)
29JE4510	JX-ANCHOR(5)	JX ABS AVJ ANCHOR (5)-ET	840003250246732	100K	100	F	184	70	836	70	44	2.83	5.7	0.3	785	1.2	16.8	8.1	JOYSTICK	JUGGERNAUT(6)
29JE4512	MIRACLE	ABS AVJ MIRROR-ET	840003250246822	100K	100	F	178	72	493	55	36	2.76	6.7	1.0	780	0.9	13.8	9.1	JAZZY	TUCKER(6)
29JE4513	JX-BREEDER -	JX ABS AVJ BREEDER (6)-P-ET	840003250246857	100K	100	F	167	72	443	47	41	2.87	6.5	0.9	682	0.8	13.9	8.7	MONSTER -P(6)	TUCKER(6)
29JE4514	JX-PATRON(6)	JX AVI-LANCHE PATRON (6)-ET	840003250246890	100K	100	F	188	72	1567	84	60	2.90	5.3	-1.2	848	0.9	13.5	8.4	JOYSTICK	JX-CHIEF(6)
29JE4516	JX-WHOPPER(5)	JX CAL-MART WHOPPER (5)-ET	067545375	100K	100	F	193	72	353	89	53	2.89	3.9	-0.5	745	0.8	18.8	9.2	JOYSTICK	JX-STONEY(3)
29JE4517	JEEP-P	CAL-MART JEEP-P-ET	067545390	100K	100	F	190	74	1654	65	52	3.04	7.6	1.1	865	0.7	9.4	7.7	KESTREL-P	TUCKER(6)
29JE4518	JX-MAXIMUM(6)	JX FOREST GLEN JFK MAXIMUM (6)-ET	067650661	100K	100	F	178	73	1828	64	69	2.89	4.4	-1.3	795	0.9	8.1	9.0	JX-JFK(5)	JX-CHIEF(6)
29JE4519	JX-MARTEX(6)	JX FOREST GLEN JFK MARTEX (6)-ET	067650692	100K	100	F	172	73	1677	54	58	2.79	5.3	-0.7	783	1.0	11.1	8.5	JX-JFK(5)	JX-CHIEF(6)
29JE4521	JX-JUDE(6)	JX CAL-MART JUDE (6)-ET	067545356	100K	100	F	196	72	1036	74	54	2.84	4.2	1.1	732	0.9	18.1	9.6	JOYSTICK	JX-TROOPER(4)
29JE4524	PENGUIN	CAL-MART PENGUIN-ET	067645408	55K	100	F	187	72	764	74	42	2.87	5.5	-1.0	762	1.4	20.0	8.9	JAMMIN	JX-JIGGY(6)
29JE4525	MUMFORD	CAL-MART MUMFORD-ET	067645424	55K	100	F	204	73	977	96	51	2.88	4.6	0.7	792	0.9	10.8	8.4	MONSTER -P(6)	JX-WESTPORT(5)
29JE4526	JX-MELOY -P(JX SANDCREEKS JFK MELOY (6)-P-ET	840003151934237	100K	100	F	201	72	1777	82	62	2.92	5.5	-0.2	889	1.9	10.1	8.7	JX-JFK(5)	JX-CHIEF(6)
29JE4528	JX-SEATTLE(6)	JX ABS AVJ SEATTLE (6)-ET	840003250247898	55K	100	F	216	70	1225	71	57	2.76	7.8	-0.7	860	1.2	18.3	8.1	JX-CALLAN(5)	JX-BETTIS(5)
29JE4529	JX-GRANDEUR(JX AVI-LANCHE GRANDEUR (6)-ET	840003250247946	55K	100	C	203	71	725	85	53	2.83	5.9	0.1	876	0.9	15.2	7.8	JX-BONGO(5)	JX-THRASHER(6)
29JE4530	JX-SARGE(6)	JX ABS AJ SARGE (6)-ET	840003259841308	55K	100	F	194	70	1134	79	59	2.93	5.0	-0.3	799	1.0	13.2	8.3	JX-SCHOONER(5)	JX-BETTIS(5)
29JE4531	ACKLE	ABS GA TACKLE-ET	840003259841560	55K	100	F	197	70	1231	84	56	2.88	4.1	-0.1	721	0.9	15.5	9.5	JOYSTICK	JX-BETTIS(5)
29JE4533	JX-CUSTER(6)	JX ABS ID CUSTER (6)-ET	840003259841194	55K	100	F	202	70	962	51	49	2.76	6.9	0.2	758	0.9	17.8	7.9	JX-CALLAN(5)	JX-BAZZAR(5)

54 - HAWKEYE BREEDERS SERVICE

54JE956	REMBRANDT	ROSIES REMBRANDT-ET	840003234026238	55K	100	F	-97	74	-1813	-38	-41	3.17	-1.3	-0.5	-486	1.6	23.3	6.6	BONTINO	VELOCITY
54JE970	MANOR-P	JER-Z-BOYZ MANOR-P-ET	174778079	65K	100	F	161	75	1274	67	57	2.88	4.6	-0.8	732	0.7	6.2	7.2	SUGAR DADDY	LISTOWEL-P
54JE971	MANCHEGO-PP	JER-Z-BOYZ MANCHEGO-PP-ET	174784997	65K	100	F	160	73	548	63	40	2.85	5.2	1.0	712	0.3	6.6	7.2	MONSTER -P(6)	LISTOWEL-P
54JE972	JX-MUTUAL-P(JX JER-Z-BOYZ MUTUAL (6)-P-ET	174836603	65K	100	F	148	72	1257	72	51	2.89	4.3	-2.3	680	1.2	14.5	8.1	MAID MOORE	JX-THRASHER(6)

94 - ST. JACOBS ABC

94JE4504	BULLSEYE	CANGEN BULLSEYE-ET	121349459	100K	100	F	185	72	1123	75	51	2.75	4.6	-1.2	712	1.7	21.0	8.5	JAMMER	JX-CHIEF(6)
----------	----------	--------------------	-----------	------	-----	---	-----	----	------	----	----	------	-----	------	-----	-----	------	-----	--------	-------------

97 - HOLLAND GENETICS

97JE223	PARDON-P	BOS ISNER PARDON-P-ET	840003243933474	100K	100	F	163	74	1276	42	47	3.04	5.2	0.8	557	1.0	20.3	7.7	ISNER-P	JX-DASHIELL(6)
97JE250	HANGMAN	AHLEM ORB HANGMAN-ET	840003246946255	100K	100	F	145	74	1128	36	46	2.85	5.5	0.1	671	1.1	12.5	7.7	ORBICULARIS	JX-CHIEF(6)
97JE255	JX-SAISON-P(JX PEAK SAISON (5)-P-ET	840003251556174	100K	100	F	187	72	486	79	37	2.88	5.4	0.6	725	1.2	15.5	9.1	MONSTER -P(6)	JX-STONEY(3)
97JE257	JX-KRAKEN-P(JX MM SEISMIC KRAKEN (5)-P-ET	840003272841556	55K	100	F	164	71	797	67	40	2.90	5.8	-1.0	770	1.3	17.2	7.2	SEISMIC-PP	JALAPENO
97JE258	JX-SLYTHERIN	JX MM SEISMIC SLYTHERIN (6)-PP-ET	840003272841567	55K	100	F	172	72	607	67	40	2.89	5.3	-1.1	722	1.2	20.4	7.9	SEISMIC-PP	DELTOID
97JE259	JX-ELTON-P(6)	JX MM SEISMIC ELTON (6)-P-ET	840003274947541	55K	100	F	168	71	261	55	31	2.84	6.6	-0.3	707	0.9	19.4	7.9	SEISMIC-PP	JX-ELVIS(6)
97JE260	JX-MANCHESTE	JX MM MANCHESTER (6)-ET	840003274947766	55K	100	F	164	73	965	72	44	2.90	6.1	-1.2	776	1.4	14.8	8.5	JX-THEBOSS(6)	NAVIDAD(6)
97JE261	DALLAS	LEGENDAIRY DALLAS	840003269042882	63K	100	F	188	73	1277	75	65	2.76	4.8	-1.6	790	1.3	11.9	9.3	MONSTER -P(6)	JX-GOT MAID(5)
97JE262	JX-RIPP 79(6)	JX SBS RIPP 79 (6)-ET	84000328098161	55K	100	F	193	72	1364	85	64	2.81	6.6	-2.2	921	0.8	7.8	8.5	JX-RIPP(5)	JX-THRASHER(6)

99 - HOFFMAN AI BREEDERS

99JE13108		COWAN FARMS VACUUM TRIGGERMAN-	840003251824746	55K	100	F	27	71	-603	-5	-4	2.89	1.9	1.2	70	0.2	12.8	5.7	VACUUM-PP	BARNABAS
99JE13292	DINHEIRO	PACIFIC EDGE FERDINAND DINHEIRO-E	840003213704009	55K	100	F	-9	75	-1270	-4	-22	3.17	0.4	0.9	-106	1.5	19.1	7.0	FERDINAND	COLTON
99JE13293	VAUGHN	PACIFIC-CREST VAUGHN	840003229118811	55K	100	F	-153	72	-2450	-59	-67	3.24	-0.4	-1.0	-634	2.1	18.5	4.6	MACHINE	GENTRY
99JE13394	VICE	ARETHUSA MM NU VICE-ET	840003250240684	55K	100	F	-70	77	-1675	-54	-48	3.00	1.5	1.1	-304	1.8	14.7	7.4	NUANCE	RESPONSE

100 - JLG ENTERPRISES

100JE7450	JOHNNYCASH	VIERRA GHOST RIDER-P-ET	840003224438327	9K	100	F	175	72	1338	70	56	2.95	4.7	-0.1	635	1.0	13.6	8.6	JOHNNYCASH-P	JX-THRASHER(6)
100JE7454	LATITUDE	VIERRA JUSTICE-ET	840003224438387	9K	100	F	135	73	622	74	44	3.04	2.2	-1.6	541	1.2	14.0	9.0	LATITUDE	STEVE
100JE7455	VORTEX	VIERRA MPH VORTEX-ET	840003239528698	9K	100	F	94	73	1019	31	35	3.02	3.5	-1.0	426	1.2	17.7	8.7	TENPENNY	CALIBAN
100JE7462	VICTORY LAP	VIERRA MPH VICTORY LAP-ET	840003239528838	9K	100	F	103	70	479	18	20	2.89	4.9	0.0	385	1.8	18.9	9.1	CAMELOT	CALIBAN
100JE7464	GET ELEVATED	VIERRA MR ELOISES GET ELEVATED-ET	840003239528931	9K	100	F	-126	73	-2262	-49	-60	3.14	-0.5	-0.7	-542	1.0	16.2	4.9	GETAWAY	V I P
100JE7465	FIREBRAND	MM VIERRA FIREBRAND	840003250243129	9K	100	F	-69	71	-1401	-38	-31	3.20	-1.4	0.0	-428	1.9	23.7	6.7	DOWNTOWN BOOM	BONTINO
100JE7467	LED ZEPPLIN	VIERRA LED ZEPPELIN-ET	840003250243264	9K	100	F	136	70	1825	80	60	3.04	4.0							

April 2024, Young Sires with NAAB Stud Codes

NAAB Code	Short Name	Registration Name	Reg #	GT	BBR	JH1	GJPI/JPI™	REL	Milk	Fat	Prot	Average SCS	or PL	GPTA DPR	NM\$	Type	JUI	GFI/EFI	Sire Short Name	MGS Short Name
122JE7593		TOG SYN LUCCA 41454-P	840003249057374	100K	100	F	177	71	1500	10	37	2.59	9.1	2.8	654	0.0	14.1	8.2	WISEMAN	ISNER-P
122JE7612		CAL-MART PEAK 800854-ET	840003251556086	100K	100	F	181	73	1209	47	48	2.76	6.8	1.4	771	0.4	8.0	8.4	SAMSONITE	JX-WESTPORT(5)
122JE7620		JX PEAK 800653 (6)-ET	840003251555885	100K	100	F	160	69	877	71	49	2.96	4.8	-0.7	759	0.7	9.7	4.8	JX-RAPIDDASH(5)	JX-CHIEF(6)
122JE7621		JX PEAK 800662 (6)-ET	840003251555894	100K	100	F	164	74	2350	96	76	2.97	4.5	-4.1	860	1.0	5.3	7.6	JX-CIRCLE(5)	JX-GALLANTRY(4)
122JE7636		PEAK 30297-P-ET	840003266190318	100K	100	F	165	75	2347	70	69	3.04	5.6	-2.3	831	0.9	6.2	8.5	KESTREL-P	JX-CHIEF(6)
122JE7637		JX PEAK 30276 (6)-ET	840003266190297	100K	100	F	155	71	1097	86	60	3.03	3.7	-2.8	734	0.8	7.9	8.3	JX-RAPIDDASH(5)	JX-JIGGY(6)
122JE7646		PEAK 8116-ET	840003272456500	100K	100	F	163	71	1103	67	46	2.85	6.8	-1.1	787	0.9	9.9	8.8	OFFICER	SUGAR DADDY
122JE7648		PEAK 8133-ET	840003272456517	100K	100	F	170	72	929	72	50	2.82	6.0	-1.3	794	1.2	8.2	9.2	MONSTER -P(6)	JX-CHIEF(6)
122JE7649		PEAK 240026-ET	840003256590921	100K	100	F	194	74	1571	70	67	2.98	5.3	-0.1	743	1.1	13.9	7.7	JX-THRASHER(6)	JX-JIGGY(6)
122JE7653		PEAK 8141-ET	840003272456525	100K	100	F	164	71	1206	70	53	2.88	5.9	-0.8	791	0.7	5.5	8.9	OFFICER	SUGAR DADDY

138 - INTERGLOBE GENETICS

138JE7700	MUSTANG	KILGUS VIP MUSTANG-ET	840003280017163	100K	100	F	-66	76	-980	-39	-31	2.99	0.1	-0.7	-313	2.0	18.1	7.0	V I P	CHROME
138JE7705	BELL	DEMENTS VICTORIOUS VICTORY BELL	840003249028046	100K	100	F	-8	75	-869	-2	-16	2.94	-0.6	0.2	-197	1.0	19.3	6.6	VICTORIOUS	GRAYSON
138JE7726	MATCHA	KILGUS CHOCOCHIP MATCHA-ET	840003280017164	100K	100	F	-1	73	-780	-27	-13	2.97	1.1	1.6	-122	1.4	20.2	6.9	CHOCOCHIP	CHROME

200 - SEMEX ALLIANCE

200JE1383	DROPSHOT	PROGENESIS DROPSHOT-ET	840003209774753	100K	100	F	136	75	773	58	42	2.88	3.7	-2.4	560	1.8	21.6	9.5	SPIRAL	STEVE
200JE1386	JX-BOCEPHUS(JX VIERRA BOCEPHUS (6)-ET	840003224438264	100K	100	F	149	74	492	67	45	2.87	4.3	-0.4	674	0.9	11.8	8.7	DELTOID	JX-GIFTED(5)
200JE1387	JX-BOCELLI(6	JX VIERRA BOCELLI (6)-ET	840003224438267	100K	100	F	145	74	578	79	47	2.80	3.2	-2.2	645	1.1	16.3	8.4	DELTOID	JX-GIFTED(5)
200JE1388	MASTODON	PROGENESIS TENPENNY MASTODON-ET	840003224438273	100K	100	F	94	75	1461	52	55	3.14	2.4	-2.4	511	0.6	9.4	9.0	TENPENNY	JX-VSOP(6)
200JE1389	JX-BOXER(6)	JX PROGENESIS BOXER (6)-ET	840003224438281	100K	100	F	86	75	1021	52	50	3.06	3.2	-2.4	556	0.9	7.0	7.9	TENPENNY	JX-GIFTED(5)
200JE1392	JX-BEARDOWN(JX PROGENESIS BEARDOWN (6)-ET	840003224438288	100K	100	F	125	72	896	78	53	3.02	2.0	-2.8	532	0.7	9.6	8.4	JEOPARDY	JX-VSOP(6)
200JE1394	METALLICA	VIERRA METALLICA-ET	840003224438296	100K	100	F	143	75	798	64	39	2.89	3.9	-2.8	583	2.1	24.9	9.5	HERITAGE(6)	JX-CHIEF(6)
200JE1395	DIO	VIERRA TUCK DIO-ET	840003224438298	100K	100	F	102	76	710	44	32	2.92	3.4	-0.7	510	0.7	8.8	7.6	TUCKER(6)	LISTOWEL-P
200JE1396	EVERCLEAR	VIERRA EVERCLEAR-ET	840003224438302	100K	100	F	160	75	1028	79	44	3.04	3.7	-0.3	587	0.9	17.8	9.1	ISNER-P	JX-GOT MAID(5)
200JE1398	IRON MAIDEN-	VIERRA IRON MAIDEN-P-ET	840003224438309	100K	100	F	126	74	521	35	32	2.95	5.5	1.4	547	-0.3	5.0	8.0	ISNER-P	LOOT
200JE1399	DESPERADO-P	VIERRA DESPERADO-P-ET	840003224438314	100K	100	F	147	73	1320	45	53	3.03	4.3	0.6	582	0.3	6.9	9.7	TRILOGY-P	JX-PINE(6)
200JE1402	MOONFALL-P	PROGENESIS MOONFALL-P-ET	840003209774765	100K	100	F	122	72	1382	49	52	2.97	2.7	-1.1	479	0.9	11.3	8.9	TRILOGY-P	CHROME
200JE1405	JX-BONZI(5)	JX AHLEM BONZI (5)	840003213754218	100K	100	F	131	75	1093	30	31	2.82	6.6	0.5	662	0.8	12.3	8.3	JX-NOX(4)	JX-CHIEF(6)
200JE1409	DEUCE	LEGENDAIRY DEUCE-ET	174613943	100K	100	F	133	75	1439	74	70	3.01	1.7	-4.2	640	0.8	9.2	8.8	ENLITE	JX-GOT MAID(5)
200JE1410	JX-EMMITT(5)	JX FOREST GLEN EMMITT (5)-ET	067650615	150K	100	F	117	75	-420	7	6	2.90	7.3	2.7	461	1.2	17.4	7.2	TUCKER(6)	JX-STONEY(3)
200JE1411	SHOCKWAVE	AHLEM SHOCKWAVE-ET	840003213754237	100K	100	F	123	75	1816	51	63	3.09	3.9	-2.5	692	1.6	17.0	9.1	TENPENNY	JX-CHIEF(6)
200JE1412	JX-ELROND(5)	JX AHLEM ELROND (5)-ET	840003213754239	100K	100	F	170	75	714	68	36	2.93	5.2	0.0	679	2.1	14.1	8.1	JX-TROOPER(4)	JX-STONEY(3)
200JE1413	SHADOWFAX	AHLEM SHADOWFAX-ET	840003213754254	100K	100	F	113	75	1892	55	59	3.06	3.4	-2.9	659	1.5	13.5	8.5	TENPENNY	JX-CHIEF(6)
200JE1415	JX-DISTURBED	JX VIERRA DISTURBED (4)-ET	840003224438342	100K	100	F	160	76	1064	76	52	2.89	4.2	-2.6	701	1.0	14.7	9.0	JX-STONEY(3)	STEVE
200JE1416	MASTERKEY	PROGENESIS MASTERKEY-ET	840003209774770	100K	100	F	102	75	1134	30	40	2.99	4.3	0.0	534	0.9	11.2	8.7	TENPENNY	CHROME
200JE1418	JX-CHIME(5)	JX AHLEM CHIME (5)-ET	840003246945995	100K	100	F	150	75	259	44	32	2.82	4.7	1.0	590	0.6	16.3	7.6	DELTOID	PILGRIM
200JE1420	JX-HATTRICK-	JX HILMAR HATTRICK (6)-P-ET	840003236393779	100K	100	F	131	75	735	40	32	2.88	6.1	-0.3	582	0.9	11.3	7.7	JX-GOALS -P(5)	LISTOWEL-P
200JE1421	JX-DONNIE(6)	JX VIERRA DONNIE (6)-ET	840003233448698	100K	100	F	146	74	1067	61	55	2.91	3.1	-0.8	624	0.6	13.6	7.9	OBSIDIAN-P	JX-ELVIS(6)
200JE1423	MAZERUNNER-P	PROGENESIS MAZERUNNER-P-ET	840003209774792	100K	100	F	142	74	266	67	41	2.84	3.8	-1.1	606	0.5	8.0	8.3	DELTOID	LISTOWEL-P
200JE1424	MASTERPIECE-	PROGENESIS MASTERPIECE-P-ET	840003209774794	100K	100	F	158	75	362	65	47	2.82	2.9	-0.4	590	0.7	11.3	8.3	DELTOID	LISTOWEL-P
200JE1432	JX-CHEESE(6)	JX HILMAR CHEESE (6)-ET	840003236394688	100K	100	F	145	76	1101	82	52	2.91	3.2	-3.0	666	0.9	9.6	9.2	JX-GOT MAID(5)	STEVE
200JE1435	EDDIEMONEY	VIERRA ELSA MONEY 90793-ET	840003233448777	100K	100	F	152	73	981	79	40	2.97	4.8	-0.9	663	1.1	14.6	8.6	JX-LONDON(6)	JX-GOT MAID(5)
200JE1438	JX-BEARDOWN(JX VIERRA BEARDOWN (6)-ET	840003239528753	100K	100	F	191	73	1253	50	57	2.69	6.2	-0.9	682	1.0	14.0	8.6	BILLYJOEL	JX-GOT MAID(5)
200JE1439	JX-BAJA(6)	JX HICKORY BAJA (6)-ET	840003244451142	100K	100	F	116	75	1327	59	52	2.99	3.8	-3.3	656	1.8	14.3	8.9	TENPENNY	JX-CHIEF(6)
200JE1440	JX-BLEU(6)	JX HICKORY BLEU (6)-ET	840003244451159	100K	100	F	127	75	1565	63	55	3.03	2.9	-3.7	590	2.3	23.2	7.7	TENPENNY	JX-CHIEF(6)
200JE1441	JX-STARLINK(JX HICKORY STARLINK (4)	840003244670015	100K	100	F	129	73	806	55	30	2.94	3.9	-1.0	550	1.6	21.7	7.3	JX-ALTASSO(4)	JX-CHIEF(6)
200JE1442	SITKA	AHLEM SITKA-ET	840003246946099	100K	100	F	152	74	710	62	34	2.95	4.1	1.4	659	0.6	14.4	6.1	VJ GUTZ	TUX
200JE1445	PENNYWISE-P	PROGENESIS PENNYWISE-P-ET	840003209774778	100K	100	F	100	75	1229	46	41	3.11	4.3	-1.1	573	0.7	11.2	8.6	TENPENNY	JX-FEVER -P(5)
200JE1447	MOTLEYCRUE	VIERRA TUCKER MOTLEYCRUE-ET	840003239528782	100K	100	F	114	76	432	29	25	2.91	6.0	-1.2	487	1.9	22.0	9.6	TUCKER(6)	JX-ELVIS(6)
200JE1448	JX-JERRYLEE(JX VIERRA JERRYLEE (6)-ET	840003239528793	100K	100	F	129	74	1267	68	53	3.05	4.6	-3.0	680	1.1	8.9	9.0	JALAPENO	JX-JAYWALK(6)
200JE1449	JX-STARSKY(6	JX AHLEM STARSKY (6)-ET	840003246946153	100K	100	F	152	72	1361	63	57	2.94	4.1	-2.2	683	2.0	20.5	8.8	JX-MACHOMAN(5)	JX-CHIEF(6)
200JE1451	JX-ROBPLANT(JX VIERRA ROB PLANT (6)-ET	840003239528832	100K	100	F	165	72	873	67	49	2.86	5.1	-1.3	646	1.0	17.2	8.2	JX-LOCHLET(6)	JX-CLAPTON(4)
200JE1452	KORN	VIERRA KORN-ET	840003239528837	100K	100	F	162	75	1962	65	56	3.01	5.1	-0.5	749	0.5	7.3	9.7	KESTREL-P	JX-JAYWALK(6)
200JE1453	JX-DIO(6)	JX VIERRA DIO (6)-ET	840003239528862	100K	100	F	155	72	885	67	51	2.91	4.3	-1.7	604	1.4	17.7	7.8	JX-LOCHLET(6)	JX-ELVIS(6)
200JE1456	ENTHUSIAST	BW ENTHUSIAST-ET	174796204	100K	100	F	162	76	1244	80	51	2.88	4.4	-2.4	732	1.8	12.7	8.7	JX-CHIEF(6)	JX-GOT MAID(5)
200JE1458	JX-NINJA(6)	JX PROGENESIS NINJA (6)-ET	840003254283351	100K	100	C	146	73	742	76	56	3.01	4.7	-2.4	738	0.9	10.0	8.7	JOHNNYCASH-P	LISTOWEL-P
200JE1459	JX-DOC IAN(6	JX BOS DOC IAN (6)-ET	840003252277144	100K	100	F	122	72	1283	60	50	3.02	3.3	-2.6	576	1.6	16.8	9.8	GRADUATE	JX-CLAPTON(4)
200JE1461	JX-ESTEBAN(6	JX BOS ESTEBAN (6)-ET	840003252276861	100K	100	F	169	73	436	83	41	3.03	2.4	1.4	675	0.5	15.1	7.1	VJ STENO	JX-ALTAMONTRA
200JE1465	DOUBLE DARE	METCALF DOUBLE DARE-ET	067409976	100K	100	F	112	75	-1	37	17	2.97	5.8	-0.4	520	1.0	16.2	8.8	TUCKER(6)	JX-JIGGY(6)
200JE1470	CHEVELLE	VIERRA CHEVELLE-ET	840003250243130	100K	100	F	155	76	1767	61	54	2.94	4.6	-2.3	693	2.2	23.2	8.6	JX-CHIEF(6)	TENPENNY
200JE1473	PENDRAGON	VIERRA PENDRAGON-ET	840003250243150	100K	100	F	161	72	1133	61	50	2.89	4.8	-0.9	685	1.6	19.7	8.8	PRETENDERS	TENPENNY
200JE1476	JX-MOTORHEAD	JX PROGENESIS MOTORHEAD (6)-ET	840003254283364	100K	100	F	150	72	1349	87	52	3.04	3.6	-3.3	716	2.5	21.9	8.9	JX-MONARCH(5)	JX-CHIEF(6)
200JE1478	JX-GIBBONS(6	JX VIERRA GIBBONS (6)-ET																		

April 2024, Young Sires with NAAB Stud Codes

NAAB Code	Short Name	Registration Name	Reg #	GT	BBR	JH1	GJPI/JPI™	REL	Milk	Fat	Prot	Average SCS	or PL	GPTA DPR	NM\$	Type	JUI	GFI/EFI	Sire Short Name	MGS Short Name
200JE1512	JX-WHITESNAK	JX VIERRA WHITESNAKE (6)-ET	840003252891460	100K	100	F	161	72	1394	101	64	3.13	3.6	-3.6	767	1.4	17.3	7.8	JX-LUDACRIS(5)	JX-CHIEF(6)
200JE1513	JX-MOTLEYCRU	JX VIERRA MOTLEYCRUE (6)-ET	840003252891462	100K	100	F	161	72	1456	74	62	3.09	5.9	-2.5	849	1.4	14.9	8.2	JX-LUDACRIS(5)	LISTOWEL-P
200JE1514	DROPSHOT	VIERRA DROPSHOT-ET	840003252891474	100K	100	F	167	72	1031	79	54	2.85	2.6	-1.5	660	1.3	15.3	9.6	JX-BBKING(6)	TENPENNY
200JE1515	MOTORHEAD	VIERRA MOTORHEAD-ET	840003252891487	100K	100	F	153	71	1265	85	56	3.01	4.9	-3.0	798	1.4	13.2	8.4	MARGIN	JOHNNYCASH-P
200JE1516	JOEDIFFIE	VIERRA JOEDIFFIE-ET	840003252891488	100K	100	F	176	72	1318	77	57	2.96	4.0	-0.8	772	2.1	16.5	8.2	MARGIN	SUGAR DADDY
200JE1519	GROK	HICKORY GROK	840003251592438	100K	100	F	192	71	1161	79	60	2.87	5.2	-1.9	796	1.2	17.4	8.7	JX-THEBOSS(6)	LATITUDE
200JE1520	GOTCHA	KASH-IN GOTCHA-ET	840003221919898	55K	100	F	194	72	1021	86	60	2.81	4.1	-1.7	728	0.8	11.7	7.7	JX-THEBOSS(6)	VJ GISLEV
200JE1521	DIAMONDRIO	VIERRA DIAMONDRIO-ET	840003252891473	9K	100	F	162	70	1535	77	63	2.97	3.9	-2.0	721	1.1	10.3	8.7	JX-BBKING(6)	TENPENNY
200JE1522	EDDIE MONEY-	VIERRA EDDIE MONEY-PP-ET	840003252891546	9K	100	F	168	69	1446	59	57	2.98	6.8	-0.3	812	1.0	13.1	8.5	SUE-P	ISNER-P
200JE1523	P O D P	VIERRA P.O.D.-P-ET	840003252891551	100K	100	F	154	72	1037	56	45	2.90	5.0	-2.1	624	1.8	25.2	9.0	MARGIN	JOHNNYCASH-P
200JE1524	JX-MILSAP(6)	JX VIERRA MILSAP (6)-ET	840003252891570	9K	100	F	146	70	2102	68	64	3.07	4.1	-3.7	670	1.9	23.4	9.3	JX-WICHITA(5)	TENPENNY
200JE1525	JUSTIFIED	VIERRA VIL JUSTIFIED-ET	840003252891593	100K	100	F	-144	74	-2309	-69	-63	3.15	-1.4	0.1	-673	1.1	17.7	3.7	V I P	TEQUILA
200JE1526	JX-HAGRID-P(JX AHLEM HAGRID (6)-P-ET	840003263581177	100K	100	F	164	72	1280	69	55	3.01	5.5	-1.6	752	1.8	20.7	8.8	SUE-P	JX-CHIEF(6)
200JE1527	TYCOON-PP	AHLEM TYCOON-PP-ET	840003263581228	100K	100	F	165	73	845	52	35	2.79	6.6	-1.4	682	1.2	21.1	8.5	SEISMIC-PP	LISTOWEL-P
200JE1528	JX-ARAGORN(6	JX AHLEM ARAGORN (6)-ET	840003263581236	100K	100	F	184	72	672	73	49	2.84	6.5	-1.7	807	1.1	12.4	8.6	JX-THEBOSS(6)	DIMITRI-P
200JE1529	GEMINI	LEGACY GEMINI-ET	840003268525826	100K	100	F	182	71	664	66	45	2.83	8.3	-2.1	858	2.0	23.2	8.5	JX-THEBOSS(6)	TUCKER(6)
200JE1530	CRONUS	LEGACY CRONUS-ET	840003268525828	55K	100	F	178	71	793	62	48	2.82	7.2	-0.9	797	1.5	16.5	7.9	JX-THEBOSS(6)	TUCKER(6)
200JE10079	2486	TESLA TEST DRIVE-ET	840003236548515	100K	100	F	-65	76	-1226	-43	-34	3.27	0.9	0.9	-315	1.4	16.7	7.3	JOEL	COLTON
200JE10081	MANHATTAN	RIVER VALLEY MANHATTAN-ET	840003250476656	100K	100	F	143	75	1173	48	43	3.00	5.2	0.1	622	1.4	17.8	8.2	TENPENNY	JX-CHIEF(6)
200JE10082	MEMENTO	RIVER VALLEY MEMENTO-ET	840003250476665	100K	100	F	131	75	1266	50	41	2.98	3.9	0.1	574	1.4	15.5	8.4	TENPENNY	JX-CHIEF(6)
200JE10083	JX-MARS(6)	JX RIVER VALLEY L MARS (6)-ET	840003250476673	100K	100	F	157	74	1081	67	61	2.98	3.6	-1.1	682	0.7	6.5	9.0	LATITUDE	LOOT
200JE10084	JX-MONTEREY(JX RIVER VALLEY L MONTEREY (6)-ET	840003250476676	100K	100	F	144	74	766	68	62	3.09	1.9	0.1	571	0.5	7.0	8.8	LATITUDE	LOOT
200JE10087	MONSTRO	RIVER VALLEY MAC MONSTRO-ET	840003272981996	100K	100	F	163	73	1182	62	40	2.85	6.8	-1.1	813	1.4	12.7	8.1	MARGIN	JX-CHIEF(6)

250 - Generations

250JE2077	LINKS(6)	VICTORY TUCKER LINKS (6)-ET	840003241108717	100K	100	F	103	76	620	54	33	3.04	2.5	-2.8	442	2.3	24.3	8.6	TUCKER(6)	JX-CHIEF(6)
250JE2092	JX-CONE(6)	JX S-S-I VICTORY KENDRICK CONE (6	840003241109084	100K	100	F	140	73	1310	68	55	2.95	2.4	-2.7	588	1.7	19.2	8.2	JX-KENDRICK(5)	JX-JIGGY(6)
250JE2209	JX-CONRAD(6)	JX S-S-I VICTORY DURAMAX CONRAD (840003259012560	100K	100	F	181	71	1042	62	46	2.84	4.6	0.0	642	1.6	22.8	6.7	DURAMAX	JX-CHATHAM(4)
250JE2282	JX-CHIPPER(6	JX PRIMUS OTIS CHIPPER (6)-ET	840003258615519	100K	100	F	164	72	1065	60	47	3.04	4.5	-0.5	623	2.0	23.6	7.8	OTIS	JX-THRASHER(6)

507 -

507JE2150	JX-MILBANK -	JX VICTORY DABO MILBANK (6)-P-ET	840003252418536	100K	100	F	176	73	835	56	37	2.77	6.9	0.4	724	0.9	11.4	8.7	DABO-P	JX-JIGGY(6)
507JE2156	JX-CANTLAY -	JX VICTORY DABO CANTLAY (6)-P-ET	840003252418191	100K	100	F	147	73	1094	52	45	2.82	6.1	-1.5	641	0.5	9.2	8.5	DABO-P	JX-JIGGY(6)
507JE2166	CLEMSON-P	PRIMUS DABO CLEMSON-P-ET	840003236267004	100K	100	F	157	74	851	42	41	2.77	5.4	0.9	624	0.5	11.3	10.1	DABO-P	VICEROY
507JE2192	JX-CROSBY(6)	JX PRIMUS GEPPETTO CROSBY (6)-ET	840003236267060	100K	100	F	169	71	1133	68	53	3.01	4.4	0.1	729	0.4	10.9	6.9	GEPPETTO(6)	VJ GISLEV
507JE2205	JX-PROBABULL	JX VICTORY STENO PROBABULL (5)-ET	840003259012264	100K	100	F	158	72	1031	74	49	3.05	3.9	0.2	705	0.3	9.1	3.8	VJ STENO	JX-JIGGY(6)
507JE2216	JX-PRINGLE(6)	JX MM S-S-I DURAMAX PRINGLE (6)-E	840003257224678	100K	100	F	200	71	447	87	48	2.77	4.8	-1.3	765	0.8	14.4	6.7	DURAMAX	SUGAR DADDY
507JE2225	JX-COVERT(6)	JX PRIMUS GEPPETTO COVERT (6)-ET	840003242639184	100K	100	F	172	72	1228	88	56	3.04	5.0	-1.0	893	0.8	7.8	8.7	GEPPETTO(6)	NAVIDAD(6)
507JE2238	JX-WOODS -P(JX S-S-I VICTORY CHEKHOV WOODS (6	840003257225424	100K	100	F	170	72	914	66	47	2.86	6.7	-2.4	773	1.6	16.6	8.6	JX-CHEKHOV -P(5)	TUCKER(6)
507JE2247	BURLEY	S-S-I VICTORY MONSTER BURLEY-ET	840003257225384	100K	100	F	160	73	850	85	50	2.91	4.1	-2.1	702	1.2	10.6	9.2	MONSTER -P(6)	TUCKER(6)
507JE2266	HARMAN-P	VICTORY SEISMIC HARMAN-P-ET	840003271146506	100K	100	C	190	71	409	63	35	2.79	7.5	0.2	814	1.9	22.4	8.7	SEISMIC-PP	HOLEINONE
507JE2271	WAVE-PP	S-S-I VICTORY SEISMIC WAVE-PP-ET	840003274039384	100K	100	C	173	71	660	67	40	2.87	6.3	-0.1	743	1.1	15.1	7.7	SEISMIC-PP	JX-GOALS -P(5)
507JE2272	BROTHERS-P	S-S-I VICTORY SEISMIC BROTHERS-P-	840003274039052	100K	100	C	170	72	701	75	42	2.88	5.7	-1.3	743	1.3	15.9	8.2	SEISMIC-PP	TUCKER(6)
507JE2278	JX-CUJO -PP(JX PRIMUS MONSTER CUJO (6)-PP-ET	840003258615516	100K	100	F	193	71	1041	64	46	2.83	6.8	0.8	795	1.3	14.8	8.1	MONSTER -P(6)	JX-GOALS -P(5)
507JE2280	JX-CORONA(6)	JX PRIMUS TURGIS CORONA (6)-ET	840003258615522	100K	100	F	185	74	891	46	37	3.01	7.6	1.5	731	2.4	25.5	7.8	TURGIS	TUCKER(6)
507JE2283	JX-CURVE -PP	JX PRIMUS SEISMIC CURVE (6)-PP-ET	840003258615507	100K	100	C	207	71	747	63	39	2.77	8.0	0.6	820	1.6	21.1	7.6	SEISMIC-PP	JX-GOALS -P(5)
507JE2284	FULCRUM-P	KASH-IN FULCRUM-P-ET	840003221919896	100K	100	C	181	72	708	73	40	2.79	6.7	-1.7	791	1.7	22.7	8.6	SEISMIC-PP	CALIBAN
507JE2287	BOOM-P	S-S-I VICTORY SEISMIC BOOM-P-ET	840003274074084	100K	100	F	186	71	695	63	34	2.76	7.3	0.8	778	1.0	12.7	6.8	SEISMIC-PP	JX-GOALS -P(5)
507JE2293	CREEP-P	S-S-I VICTORY SEISMIC CREEP-P-ET	840003274039266	100K	100	F	181	70	526	71	37	2.88	5.4	-0.3	697	1.8	24.1	8.2	SEISMIC-PP	JUGGERNAUT(6)

550 -

550JE2202	JX-WILSON(6)	JX MM S-S-I DURAMAX WILSON (6)-ET	840003257224680	100K	100	F	167	71	757	79	50	2.88	3.7	-1.3	668	1.2	17.8	6.8	DURAMAX	JX-GALLANTRY(4)
550JE2290	JAL-P	GOFF S-S-I SEISMIC JAL-P-ET	840003274074088	100K	100	F	179	71	696	76	43	2.95	5.5	-1.1	777	1.2	18.0	7.8	SEISMIC-PP	POTOGOLD

551 - Sexing Technologies-TWG

551JE1931	JX TOG	SEXING KENTON (5)-ET	840003213128540	63K	100	F	119	75	1093	81	44	3.11	3.9	-1.5	631	0.8	9.0	6.0	JX-GALLANTRY(4)	SKYLER
551JE1944	JX-KEIFER(4)	JX SEXING STONE KEIFER (4)-ET	840003213129526	63K	100	F	160	75	91	62	25	2.89	6.7	0.0	683	0.7	14.8	7.7	JX-STONEY(3)	STEVE
551JE1945	WILLET	SEXING GUTZ WILLET-ET	840003213129917	63K	100	F	181	73	494	79	49	2.90	4.5	0.5	777	0.2	9.3	5.7	VJ GUTZ	JX-THRASHER(6)
551JE1960		JX SEXING LASHAWN (5)-P-ET	840003213130555	63K	100	F	137	73	995	52	46	2.97	5.6	-2.7	632	1.3	15.4	8.9	JX-SKALSKI -P(5)	JX-JIGGY(6)
551JE1978	JX-FRANZIN(6	JX SEXING Q FRANZIN (6)-ET	840003252542099	63K	100	F	140	70	1652	67	55	2.95	4.9	-2.3	721	1.0	8.7	6.8	JX-QUENTIN(5)	JX-CHIEF(6)
551JE1980		JX SEXING DEXTON (6)-ET	840003252542468	63K	100	F	175	72	2431	86	75	2.87	4.2	-3.9	840	1.8	17.7	8.4	JX-QUENTIN(5)	JX-ARCHIE(5)
551JE1984	JX-STOCKPORT	JX SEXING Q STOCKPORT (6)-ET	840003252542853	63K	100	F	167	71	1382	80	55	2.91	6.0	-2.0	861	1.2	14.7	7.9	JX-QUENTIN(5)	JX-CHIEF(6)
551JE1986		JX SEXING QUENTIN PIO (6)-ET	840003252542132	63K	100	F	148	71	1667	89	59	3.12	3.9	-2.6	702	1.1	14.6	7.8	JX-QUENTIN(5)	TUX
551JE1987		JX PROGENESIS Q COLCHESTER (6)-ET	840003252542252	63K	100	F	147	73	1214	59	53	3.00	4.6	-1.9	664	1.5	20.3	7.6	JX-QUENTIN(5)	JX-CHIEF(6)
551JE1988	SURIEL	MM THEBOSS SURIEL-ET	840003263580788	63K	100	F	176	74	1066	62	44	2.81	5.7	0.5	711	1.2	12.6	9.4	JX-THEBOSS(6)	CHROME
551JE1989	JX-RIDDLER(6	JX MM CORSAIR RIDDLER (6)	840003263580793	63K	100	C	182	72	1179	79	50	2.92	4.3	-0.7	763	1.5	20.1	8.5	JX-CORSAIR(5)	DETECTIVE(6)
551JE1990	JX-LALLYBROC	JX MM LALLYBROCH (6)-ET	840003269043090	63K	100	F	187	72	1588	64	57	2.84	5.							

April 2024, Young Sires with NAAB Stud Codes

NAAB Code	Short Name	Registration Name	Reg #	GT	BBR	JH1	GJPI/ JPI™	REL	Milk	Fat	Parent Prot	Average SCS	or PL	GPTA DPR	NM\$	Type	JUI	GFI/ EFI	Sire Short Name	MGS Short Name
614JE2237	ZANDLE	S-S-I CLOVER UNCOMMON ZANDLE-ET	067801547	100K	100	F	198	72	693	75	44	2.80	4.7	0.8	749	1.3	20.3	8.5	UNCOMMON	RENFROW
614JE2241	SMITH	S-S-I VICTORY DURAMAX SMITH-ET	840003259012062	100K	100	F	199	72	1992	66	68	2.75	6.3	-0.8	889	0.9	10.8	7.3	DURAMAX	JX-COLGATE{6}
614JE2249	JX-OWENS -P{	JX S-S-I VICTORY CHEKHOV OWENS {6	840003252418326	100K	100	F	145	72	735	65	41	2.99	4.6	-2.2	693	1.2	21.3	8.1	JX-CHEKHOV -P{5}	TUCKER{6}
614JE2252	SEWELL	S-S-I VICTORY MONSTER SEWELL-ET	840003259012038	100K	100	F	168	73	748	79	45	2.79	4.3	-0.4	702	1.1	7.9	9.0	MONSTER -P{6}	JX-ARCHIE{5}
614JE2279	JX-CIPHER{6}	JX PRIMUS MONSTER CIPHER {6}-ET	840003258615520	100K	100	F	190	71	1008	60	45	2.81	6.2	1.0	708	1.1	13.1	7.8	MONSTER -P{6}	JX-GOALS -P{5}
614JE2286	JX-DENZEL -P	JX KASH-IN DENZEL {5}-P-ET	840003221919893	100K	100	F	191	72	652	71	40	2.77	6.7	-0.1	766	1.6	16.8	8.7	MONSTER -P{6}	JX-STONEY{3}
614JE2288	FAULT-P	S-S-I VICTORY SEISMIC FAULT-P-ET	840003274074124	100K	100	F	167	72	624	63	42	2.90	6.9	-0.5	777	0.6	9.9	7.9	SEISMIC-PP	TUCKER{6}
614JE2291	TROON -P{5}	VICTORY MONSTER TROON {5}-P-ET	840003274039428	100K	100	F	184	72	1630	78	53	2.76	6.2	-0.8	845	0.9	10.4	8.1	MONSTER -P{6}	JX-CHIEF{6}
614JE2294	JX-CAPER -P{	JX PRIMUS MONSTER CAPER {5}-P-ET	840003203110569	100K	100	F	203	74	1346	82	49	2.83	5.5	0.6	822	1.1	18.1	9.2	MONSTER -P{6}	JX-ENZO{3}
777 -																				
777JE1382	DAVIDSON	PROGENESIS DAVIDSON-ET	840003218949160	100K	100	F	151	75	828	67	43	2.85	4.1	-2.4	640	2.0	23.5	9.4	SPIRAL	STEVE
777JE1391	JX-BADLANDS{	JX PROGENESIS BADLANDS {6}-ET	840003224438286	100K	100	F	126	72	702	60	47	2.89	4.6	-2.7	667	1.2	10.8	8.6	JX-BOOST{6}	JX-GIFTED{5}
777JE1397	INCUBUS-P	VIERRA INCUBUS-P-ET	840003224438306	100K	100	F	154	75	1121	79	53	3.01	4.2	-1.2	691	0.2	5.9	8.8	ISNER-P	JX-GOT MAID{5}
777JE1401	RODEO	HICKORY RODEO	840003247269549	100K	100	F	137	75	1421	58	54	2.81	3.7	-2.1	638	0.3	5.4	9.3	LISTOWEL-P	BIONIC
777JE1429	JX-BADCOMPAN	JX VIERRA BADCOMPANY {6}-ET	840003233448727	100K	100	F	166	74	1014	71	59	2.87	2.7	-1.2	624	1.6	16.5	8.8	LATITUDE	JX-GOT MAID{5}
788 -																				
788JE8	EVEREST	AVONLEA EVEREST-ET	014402326	55K	100	F	-113	75	-1553	-48	-40	3.19	-2.9	-0.6	-525	1.3	20.4	5.2	VIP	ON TIME

CDCB Health Traits - AI Marketed Bulls Single-breed Eval

Apr 2024

Registered Name	Reg ID	NAAB	JPI	Milk Fever (MFEV)		Displaced Abomasum (DA)		Ketosis (KETO)		Mastitis (MAST)		Metritis (METR)		Retained Placenta (RETP)	
				PTA	REL	PTA	REL	PTA	REL	PTA	REL	PTA	REL	PTA	REL
JX PEAK ALTA FARVA (6)-ET	JE840003251555974	11JE7595	240	0.1	37	0.3	49	0.2	44	-1.0	58	0.0	46	-0.1	44
JX CDF JLS PILGRIM THRASHER (6)-ET	JE840003006436075	7JE1758	216	0.3	84	0.7	96	0.2	90	-3.4	94	0.4	94	0.2	94
JX CAL-MART OUTLIER (5)-ET	JEUSA000067665204	29JE4438	216	0.2	34	0.4	46	-0.3	41	-0.2	58	-0.1	44	-0.2	43
JX S-S-I VICTORY CORSAIR STROUD (6)-ET	JE840003252418550	614JE2151	213	0.0	34	0.5	46	-0.2	41	-0.9	56	0.2	43	-0.1	42
JX PRIMUS ENZO CHATHAM (4)-ET	JE840003200210433	7JE1789	212	0.1	53	0.7	68	-0.4	59	-2.5	75	-0.2	71	-0.4	63
JX MM GOLDEN (5)-ET	JE840003263580859	200JE1498	212	0.0	36	0.6	47	0.0	43	0.9	58	-0.1	44	-0.1	43
JX PEAK COMBO (5)-ET	JE840003266190282	1JE7627	206	0.1	41	0.4	51	0.0	46	-2.0	60	-0.6	48	-0.5	47
VICTORY NICKLAUS SCHEFFLER-ET	JE840003259011936	614JE2239	205	0.3	35	0.5	46	0.0	41	-2.2	56	0.1	43	-0.1	42
JX CAL-MART DINO (6)-ET	JEUSA000067975200	29JE4444	204	0.1	35	0.5	46	0.2	41	-2.0	56	0.0	43	-0.1	42
JX S-S-I COBLESKILL BEST GRANDSLAM (6)-ET	JE840003248211492	507JE2236	203	0.2	35	0.6	46	-0.2	41	-1.2	57	0.1	43	-0.2	43
JX ABS AVJ MACHO (6)-ET	JE840003250244909	29JE4433	201	0.2	35	0.2	47	-0.2	42	-1.5	57	0.4	43	-0.1	42
JX ABS GA REFUGEE (6)-ET	JE840003259841337	29JE4462	201	0.0	35	0.0	46	0.4	41	-1.6	57	0.2	43	-0.4	42
JX PRIMUS THRASHER CALLAN (5)-ET	JE840003213193851	7JE1956	201	0.1	46	0.8	55	-0.1	51	-1.4	64	0.3	53	-0.1	53
JX PEAK ARMO (6)-ET	JE840003266190344	1JE7598	199	0.1	36	0.3	48	-0.4	43	-1.2	57	-0.5	44	-0.5	43
KASH-IN JAVIER-ET	JE840003221919769	200JE1495	198	0.1	33	0.0	45	-0.3	40	-2.8	56	0.4	41	-0.4	40
JX CAL-MART JELLY (6)-ET	JEUSA000067665268	29JE4481	198	0.1	32	0.5	45	-0.3	40	-0.3	56	-0.4	41	-0.1	41
JX PROGENESIS MASTODON (6)-ET	JE840003254283358	200JE1475	198	0.2	34	0.6	46	0.3	41	-1.9	56	0.4	43	-0.3	42
JX PRIMUS MONSTER CERBERUS (6)-ET	JE840003236267034	614JE2189	198	0.1	38	0.7	49	-0.2	44	-1.9	59	0.2	46	-0.2	45
JX CAL-MART DELL (6)-ET	JEUSA000067975159	29JE4421	197	0.0	39	0.2	49	-0.1	45	-2.2	59	0.4	47	0.0	46
JX PEAK ALTAFOREFRONT (5)-ET	JE840003250025871	11JE7491	197	0.1	33	0.4	43	-0.4	39	0.5	55	0.1	41	0.0	40
JX ABS GA QUIZ (4)-ET	JE840003252460136	29JE4454	197	0.0	31	-0.1	43	-0.2	38	-0.9	54	0.0	39	-0.2	38
JX DUPAT CORSAIR INXS (6)-ET	JE840003242639186	614JE2222	197	0.1	36	0.3	47	-0.1	42	-2.1	58	0.4	44	-0.3	44
JX AVI-LANCHE HOTLINE RHODES (5)	JE840003148507743	7JE1879	196	0.0	41	0.1	54	-0.3	46	0.6	64	0.1	55	0.0	52
JX CAL-MART FLEEK (6)-ET	JEUSA000067665231	29JE4460	196	0.0	34	0.4	46	0.0	41	1.0	57	0.1	43	-0.5	42
JX PEAK ALTADRAYCE (6)-ET	JE840003252778498	11JE7526	195	0.1	43	0.0	53	-0.3	49	-2.0	62	-0.2	51	-0.6	50
JX LEGACY AQUARIUS (5)-ET	JE840003268525791	200JE1503	195	0.0	37	0.6	47	0.2	43	0.6	58	-0.2	44	-0.2	43
CAL-MART JOYSTICK-ET	JEUSA000067484963	29JE4356	194	0.1	35	0.1	47	-0.4	42	-1.3	58	0.0	43	-0.3	43
JX PROGENESIS COOL (6)-ET	JE840003254283371	200JE1485	193	0.0	35	0.1	46	0.2	42	-0.9	57	0.5	44	-0.2	43
S-S-I VICTORY GEPPETTO WARREN (6)-ET	JE840003241109421	507JE2157	193	0.2	34	0.5	45	-0.3	40	-1.9	56	0.6	42	0.1	41
JX PRIMUS THRASHER CRISPIN (5)-ET	JE840003213193850	14JE1921	192	0.2	44	0.8	54	0.1	49	-1.9	62	0.6	52	-0.1	51
JX VALSIGNA STONEY DYNASTAR (4)-ET	JE840003247390868	614JE2169	192	0.3	46	0.7	55	0.4	51	-0.8	63	0.6	53	-0.1	52
JX LEGACY TRITON (5)-ET	JE840003268525811	200JE1517	191	0.0	37	0.7	48	0.2	43	0.1	58	-0.3	45	-0.3	44
JX CAL-MART DEALER (6)-ET	JEUSA000067975168	29JE4422	191	0.2	34	0.7	46	-0.4	41	-2.5	56	0.4	42	0.0	42
JX ABS AVJ TOMLIN (6)-ET	JE840003250244977	29JE4435	191	0.2	33	0.2	45	0.0	40	-1.0	56	0.1	42	-0.1	41
FB WORLD CLASSIC-ET	JE840003211288931	551JE1955	189	0.1	37	0.4	48	0.2	45	-4.1	59	-0.2	45	-0.2	45
TOG ALTALUKEN-P-ET	JE840003253611228	11JE7572	189	-0.1	37	0.7	49	0.0	44	0.5	58	0.7	45	0.2	45
JX PROGENESIS DIXI (6)-ET	JE840003254283381	200JE1486	189	0.1	37	0.4	50	0.0	45	-2.0	59	-0.3	47	-0.2	45
CAL-MART JAMMER-ET	JEUSA000067504833	29JE4305	189	0.2	37	-0.1	49	-0.4	43	-0.8	59	0.2	45	0.0	44
DUPAT BLIZZARD ODESZA-ET	JE840003242639203	507JE2227	188	0.1	38	0.5	49	0.0	44	-0.9	59	-0.2	46	-0.3	45
VALSIGNA THRASHER VOLANT-ET	JE840003126987953	14JE2002	188	0.2	46	0.4	56	-0.2	52	-2.4	64	-0.2	53	-0.1	53
KASH-IN MATEO-ET	JE840003221920398	507JE2229	188	0.1	39	0.6	50	0.0	45	-0.4	60	0.1	47	0.2	46
JX VICTORY NICKLAUS CHANCES (6)-ET	JE840003259012209	614JE2182	188	0.3	37	0.7	48	0.2	43	-1.5	58	0.0	45	0.1	44
JX CAL-MART WORSHIP (5)-ET	JEUSA000067504838	29JE4323	188	-0.1	39	0.3	54	-0.6	47	1.6	61	0.1	50	-0.6	49
JX BOS RIPP DA CANADIAN (6)-ET	JE840003267388226	97JE253	187	-0.1	37	0.4	49	0.1	43	-0.6	58	-0.2	45	-0.1	44
ABS AVJ JUICED-ET	JE840003250245084	29JE4436	187	0.2	34	0.2	46	-0.1	41	-2.6	56	-0.3	42	-0.2	42
RIVER VALLEY THRASHER MIDWAY-ET	JEUSA000067801435	7JE5078	187	0.2	45	0.7	55	0.2	51	-1.3	63	0.2	52	0.1	52
JX PRIMUS GRADUATE COLLEGE (6)-ET	JE840003236267024	507JE2221	187	0.0	37	0.4	47	-0.1	43	-1.7	58	0.0	45	-0.2	44
CAL-MART WINSOME-ET	JEUSA000067665251	29JE4477	187	0.0	36	0.3	47	0.1	43	-0.7	58	0.3	44	-0.4	43
JX CAL-MART DUDE (6)-ET	JEUSA000067975083	29JE4407	187	0.2	35	0.5	46	0.5	42	-0.3	57	1.1	43	0.0	43
JX ABS AVJ JUJU (6)-ET	JE840003250244917	29JE4434	187	0.1	32	0.0	44	-0.2	39	-1.9	55	0.2	40	-0.1	39
CAL-MART JULIO-ET	JEUSA000067975021	29JE4378	187	0.1	35	0.2	46	-0.5	41	-1.4	57	-0.6	43	-0.3	42
JX PEAK ALTAFLINSTONE (5)-ET	JE840003243355768	11JE7496	186	0.1	32	0.2	42	-0.1	38	-0.2	55	-0.2	40	-0.1	39
PROGENESIS MICHIGAN-ET	JE840003209774762	777JE1404	185	0.2	38	0.4	49	0.1	44	-2.1	59	0.5	46	-0.2	45
FOUR J MONSTER (6)-P-ET	JE840003209703049	7JE2000	185	0.1	47	0.9	56	-0.1	52	-1.7	64	0.0	54	0.0	53
JX PRIMUS WATKINS CABAL (5)-ET	JE840003203110539	614JE2107	185	0.0	37	0.6	47	-0.1	43	-0.8	58	-0.1	45	-0.3	44
JX METCALF RIPP (5)-ET	JE840003236343074	97JE219	184	0.0	47	0.2	57	0.1	53	-1.5	65	-0.3	54	-0.4	53
JX VIERRA VOODOO CHILD (5)-ET	JE840003239528915	200JE1455	184	0.1	31	0.3	43	0.2	38	-2.2	55	-0.6	40	-0.1	39
JX ABS AVJ STRICKER (6)-ET	JE840003250244874	29JE4432	184	0.1	33	0.0	45	-0.3	40	-2.0	56	-0.1	42	-0.1	41
JX VIERRA MADMAX (4)-ET	JE840003224438341	777JE1414	184	0.2	46	0.7	55	0.1	51	-1.0	64	0.9	53	-0.1	53
KASH-IN SUGAR DADDY-ET	JE840003149286929	551JE1798	183	0.0	51	0.8	59	0.3	62	-2.2	71	-0.1	56	-0.3	59
JX TAYLOR BROTHERS LL BEAN (5)-ET	JE840003217135107	29JE4315	183	0.2	46	0.5	55	0.0	51	-2.7	64	0.3	53	0.1	52
JX CAL-MART DITTO (6)-ET	JEUSA000067975144	29JE4418	183	0.3	37	0.6	48	0.0	43	-2.0	58	0.6	45	-0.1	44
JX CAL-MART WARD (6)-ET	JEUSA000067975068	29JE4389	183	0.1	39	0.2	50	-0.1	45	-0.6	60	0.3	47	-0.2	46
JX MM PRETENDERS GROHL (6)-ET	JE840003263580920	97JE251	183	0.1	38	0.2	48	0.0	44	-1.0	59	0.0	46	-0.2	45
JX PRIMUS GEPPETTO CLOONEY (6)-ET	JE840003258615419	614JE2194	182	0.2	32	0.1	45	-0.2	40	-2.3	56	1.0	41	-0.1	40

CDCB Health Traits - AI Marketed Bulls Single-breed Eval

Apr 2024

Registered Name	Reg ID	NAAB	JPI	Milk Fever (MFEV)		Displaced Abomasum (DA)		Ketosis (KETO)		Mastitis (MAST)		Metritis (METR)		Retained Placenta (RETP)	
				PTA	REL	PTA	REL	PTA	REL	PTA	REL	PTA	REL	PTA	REL
JX ABS ID PAUL (6)-ET	JE840003259841488	29JE4515	182	0.1	35	1.1	47	-0.4	42	-3.6	57	-0.6	44	-0.4	43
JX BOS RIPP LUKE (6)-ET	JE840003267388083	97JE254	182	0.0	36	0.2	48	0.3	43	-1.1	58	0.3	45	-0.1	44
JX PEAK ALTAHEATH (6)-ET	JE840003266190249	11JE7619	182	0.2	34	0.1	46	-0.2	41	-1.0	56	-0.6	43	-0.3	41
VICTORY BLIZZARD BIRKDALE (5)-ET	JE840003257224740	507JE2207	182	0.1	39	0.3	50	-0.3	45	0.0	60	0.2	47	-0.2	46
JX CAL-MART JINX (5)-ET	JEUSA000067484926	29JE4350	182	0.2	35	0.7	47	0.0	42	-0.4	58	0.3	44	0.0	43
JX RIVER VALLEY MAC TAILOR (6)-ET	JE840003250476712	777JE10086	181	0.1	38	0.3	50	0.6	44	-2.9	60	0.2	47	0.1	46
JX PEAK OTTAVIO (5)-ET	JE840003248055892	1JE7465	181	0.1	33	0.1	44	-0.3	40	-0.9	56	0.1	41	0.0	41
JX PEAK ALTASLUSHY (6)-ET	JE840003266190242	11JE7578	181	0.0	46	0.0	56	0.0	52	-1.8	64	-0.2	53	-0.3	52
JX PEAK ALTAHORATIO (5)-ET	JE840003247843494	11JE7453	181	0.1	34	0.1	45	0.0	40	-1.0	57	0.1	42	-0.1	41
JX PEAK DISCO (6)-P-ET	JE840003252778519	1JE7542	181	0.2	38	0.5	50	0.1	44	0.0	60	0.5	47	-0.1	46
PEAK ALTAPRANCER-ET	JE840003264522628	11JE7643	181	0.1	34	0.5	46	0.3	41	-1.7	57	0.3	43	-0.2	42
JX CAL-MART PACMAN (5)-P-ET	JEUSA000067665225	29JE4458	181	0.0	35	0.4	47	0.0	41	0.6	57	-0.2	44	-0.1	43
DUPAT THRASHER WILDWOOD-ET	JE840003206581223	14JE1952	180	0.2	46	0.2	55	0.3	51	-2.9	64	0.8	53	0.0	53
JX VICTORY GEPPETTO UPCYCLE (6)-P-ET	JE840003259012700	507JE2181	180	0.0	34	0.2	45	0.0	40	-1.3	56	0.5	42	-0.4	41
VICTORY UNCOMMON HOVLAND-ET	JE840003257225043	614JE2240	180	0.2	33	0.5	45	-0.4	40	-0.5	56	0.3	42	0.1	41
JX ABS GA GIVENS (5)-ET	JE840003236266502	29JE4397	180	0.2	37	0.1	48	-0.3	43	0.5	58	0.6	45	0.0	44
JX SUNBOW JLS CORSAIR JULIUS (6)-ET	JE840003250244886	507JE2186	180	0.0	36	0.4	47	0.1	42	-2.9	58	0.6	44	0.1	44
JX PRIMUS ALCAN CLEMENTE (6)-ET	JE840003203110547	7JE2137	180	0.2	34	0.4	45	-0.1	40	-1.5	56	0.6	41	0.0	41
JX DUPAT ALTAKENO (6)-ET	JE840003206581246	11JE7368	179	0.3	45	0.6	53	0.1	49	-3.3	62	0.4	52	-0.1	52
JX PEAK CELLY (5)-ET	JE840003248055908	1JE7482	179	0.2	34	0.0	45	0.2	40	-0.5	56	0.2	42	-0.1	41
JX TAYLOR BROTHERS SCHOONER (5)-ET	JE840003231727278	29JE4426	179	0.1	44	0.3	54	0.1	49	-3.1	63	-0.3	51	0.0	51
JX ABS 6608 LOUDON (6)-ET	JE840003229427016	29JE4437	179	0.2	36	0.5	48	-0.1	43	-1.9	58	0.7	45	-0.4	44
FOREST GLEN WESTPORT BECKS (6)	JEUSA000067650546	29JE4309	179	0.1	43	0.8	54	0.6	50	0.8	63	-0.1	52	-0.1	51
CAL-MART JAVIER-ET	JEUSA000067484956	29JE4358	179	0.1	34	-0.1	46	-0.3	41	-1.1	58	-0.2	43	-0.1	42
ABS GA SURVIVOR-ET	JE840003259841339	29JE4463	179	0.2	38	0.2	49	0.2	45	-0.2	59	0.3	46	-0.4	45
JX SEXING STONE WINN (4)-ET	JE840003213129164	551JE1938	179	0.2	45	0.6	54	0.3	50	0.0	63	0.7	52	0.1	51
JX CAL-MART HOLMES (5)-ET	JEUSA000067665202	29JE4445	178	0.1	36	0.5	48	-0.6	43	-0.1	59	-0.6	46	-0.5	44
JX VIERRA THEBOSS (6)-ET	JE840003218042562	200JE1334	178	0.1	46	0.6	55	-0.1	51	-0.3	64	-0.3	53	-0.3	52
JX AHLEM DIAMOND (5)-ET	JE840003246946210	200JE1450	178	0.1	39	0.3	50	0.0	46	-1.6	60	0.1	47	-0.4	46
JX PINE-TREE GUTZ JUDSON (5)-P-ET	JEUSA000067652845	551JE1968	178	0.2	31	0.0	41	-0.8	37	-0.7	53	0.0	37	0.0	37
JX HICKORY NITRO (5)-ET	JE840003247272048	200JE1490	178	0.2	35	0.6	46	0.3	42	0.7	57	-0.6	43	0.0	43
JX VICTORY NICKLAUS MULLIGAN (6)-ET	JE840003252418033	14JE2159	178	0.2	39	0.8	49	0.3	45	-0.3	59	-0.1	46	0.1	46
JX ABS HE QUEST (4)-ET	JE840003236266481	29JE4363	178	0.0	35	0.2	46	0.4	41	0.3	57	-0.4	43	-0.3	42
VIERRA MONKEES-ET	JE840003239528712	777JE1430	177	0.1	37	0.3	48	-0.3	43	-0.8	59	0.4	45	0.0	45
JX PINE-TREE ABS AJ PRY (5)-P-ET	JE840003259841293	29JE4466	177	0.0	34	0.3	46	-0.3	41	-0.7	57	-0.2	43	-0.3	42
JX METCALF SPIRAL SINCLAR (6)-ET	JEUSA000067409816	551JE1941	177	0.0	36	0.2	48	-0.3	43	-1.1	57	-0.4	45	-0.4	43
FOUR J ALTATOOHILL-ET	JE840003209703663	11JE7531	177	0.2	38	0.4	49	-0.1	44	-1.2	59	-0.1	46	-0.4	45
DUPAT KESTREL VINTAGE-P-ET	JE840003242639177	507JE2223	177	0.2	39	0.5	51	0.3	45	0.5	61	0.5	48	0.1	47
JX PRIMUS ALCAN CABRERA (6)-ET	JE840003203110546	14JE2136	177	0.2	33	0.4	44	-0.4	39	-1.9	55	0.7	40	0.0	40
VICTORY UNCOMMON BALLESTEROS-ET	JE840003257224969	507JE2217	177	0.2	31	0.5	43	-0.4	38	-1.3	54	0.2	39	0.1	38
PEAK ALTALUDWIG-ET	JE840003248055962	11JE7521	177	0.2	38	0.4	49	-0.3	44	-0.9	59	0.6	46	0.1	45
JX CAL-MART JOEY (5)-ET	JEUSA000067975089	29JE4408	177	0.1	38	0.0	52	-0.3	46	1.0	60	0.0	48	-0.1	48
JX CAL-MART JUSTICE (6)-ET	JEUSA000067975003	29JE4376	177	0.2	34	0.0	46	0.0	41	-1.2	56	0.1	42	-0.2	42
JX ROWLEY MONSTER MAYPOP (5)-P-ET	JE840003250479290	614JE2235	177	0.2	37	0.8	48	0.2	43	-0.5	58	0.9	45	0.0	44
PEAK ALTAMALACHI-ET	JE840003250025947	11JE7525	176	0.2	46	0.5	56	0.2	52	-2.7	64	0.1	53	0.0	52
TOG MAYFIELD-P	JE840003249057063	1JE7576	176	0.2	36	0.9	48	0.0	43	-0.8	58	0.5	44	0.1	44
JX CAL-MART TEAK (5)-ET	JEUSA000067975009	29JE4377	176	0.0	37	-0.1	51	-1.1	45	1.3	60	-0.1	47	-0.1	47
JX ABS AVJ HODIE (6)-ET	JE840003250245303	29JE4472	176	0.1	34	0.4	45	0.2	40	-2.0	56	0.0	42	-0.3	41
JX HICKORY RAMSEY (5)-ET	JE840003247269667	200JE1479	176	0.1	33	0.3	44	0.2	39	-0.3	55	-0.4	41	-0.1	40
AHLEM SCORE-P-ET	JE840003246946388	29JE4520	176	0.0	36	0.1	47	0.0	43	-0.5	58	0.4	44	0.1	43
JX PEAK GROOVY (6)-ET	JE840003252366162	1JE7584	175	0.2	33	0.5	45	0.5	39	-3.0	55	0.5	41	-0.3	40
JX PEAK HOLDEM (5)-ET	JE840003252778531	1JE7548	175	0.2	34	0.1	45	0.3	40	-0.8	56	0.5	42	-0.3	41
JX PROGENESIS MONARCH (5)-ET	JE840003218042551	200JE1333	175	0.1	37	0.4	49	0.2	44	-1.8	59	0.2	46	-0.4	45
DUPAT THRASHER WELD-ET	JE840003206581219	14JE1951	175	0.2	44	0.6	54	0.7	50	-1.6	63	0.4	52	0.0	51
JX SEXING G GARLAND (5)-ET	JE840003213126087	551JE1874	175	0.1	39	0.6	51	0.1	46	-2.3	60	-0.7	48	-0.3	48
JX PROGENESIS CINNAMON (6)-ET	JE840003209774793	777JE1422	174	-0.1	37	0.7	48	0.1	44	-1.0	59	0.6	45	-0.1	44
CAL-MART WOBBLE-ET	JEUSA000067484990	29JE4349	174	0.2	35	0.4	46	-0.2	41	-2.3	58	0.8	43	-0.3	43
RIVER VALLEY MAXIM-ET	JE840003250476667	97JE230	174	0.0	33	0.7	45	-0.7	40	-0.9	55	0.4	41	0.1	41
JX VIERRA RAMMSTEIN (6)-ET	JE840003250243147	200JE1472	173	0.1	34	0.3	46	0.0	41	-3.4	57	-0.1	43	-0.4	42
JX PINE-TREE PEAK ALTAMOHANA (6)-ET	JE840003250026002	11JE7493	173	0.2	38	0.4	49	0.0	44	-1.7	59	0.1	46	-0.1	45
JX PRIMUS GEPPETTO CARSON (6)-ET	JE840003242639167	7JE2191	173	0.1	36	0.0	47	-0.2	42	-3.7	58	0.5	44	-0.2	43
JX PRIMUS GEPPETTO CARACAL (6)-ET	JE840003242639174	507JE2224	173	0.0	38	0.0	50	-0.3	45	-3.1	59	0.3	47	-0.3	45
MM S-S-I DURAMAX MIST-ET	JE840003257224708	507JE2197	173	0.0	31	0.3	44	-0.4	39	-1.0	54	0.3	40	-0.4	40
JX DUPAT CORSAIR KASKADE (5)-ET	JE840003242639157	7JE2196	173	0.1	37	0.6	48	0.4	43	-2.1	59	0.5	45	-0.2	44
JX PINE-TREE BUTTERFLY (5)-P-ET	JEUSA000067652888	7JE2233	172	0.1	38	0.4	49	0.0	44	-0.3	59	-0.5	46	-0.4	45

CDCB Health Traits - AI Marketed Bulls Single-breed Eval

Apr 2024

Registered Name	Reg ID	NAAB	JPI	Milk Fever (MFEV)		Displaced Abomasum (DA)		Ketosis (KETO)		Mastitis (MAST)		Metritis (METR)		Retained Placenta (RETP)	
				PTA	REL	PTA	REL	PTA	REL	PTA	REL	PTA	REL	PTA	REL
JX PRIMUS GEPPETTO CORMAC (6)-ET	JE840003258615418	14JE2193	172	0.2	36	0.1	48	-0.4	43	-2.9	58	0.4	45	-0.5	44
JX KASH-IN SD KADEN (5)-ET	JE840003215634024	551JE1934	172	0.1	38	0.6	48	0.1	45	-0.4	60	0.0	45	-0.1	45
TOG HUDSONBAY-P-ET	JEUSA000174824640	1JE7573	172	-0.1	36	0.5	47	0.0	42	0.8	57	0.3	43	0.1	43
PRIMUS GUTZ CLEVER-ET	JE840003236267008	507JE2163	172	0.3	32	0.2	44	-0.7	39	-1.3	55	0.4	40	-0.1	40
JX AVI-LANCHE KOBE HOOPTIE (4)-P-ET	JE840003148507540	14JE1830	171	0.1	44	0.4	57	0.0	51	0.9	64	-0.5	58	-0.4	54
JX PINE-TREE MOUNTAIN (6)-ET	JEUSA000067652933	97JE246	171	0.1	36	0.6	47	0.3	43	-0.7	58	0.1	44	-0.3	43
JX CAL-MART TIKTOK (6)-ET	JEUSA000067545301	29JE4488	171	0.2	29	-0.1	42	-0.4	37	-0.5	54	0.1	38	-0.1	38
TAYLOR BROTHERS BANKER-ET	JE840003251816043	29JE4455	171	0.1	36	-0.1	48	-0.3	43	-0.5	58	0.4	45	0.0	44
JX PEAK ALTADAXTON (6)-ET	JE840003266190240	11JE7618	171	0.1	33	0.1	40	0.0	35	-2.0	51	0.0	37	-0.3	36
JX PEAK ALTAGUETTA (5)-ET	JE840003250025870	11JE7481	170	0.1	33	0.2	44	-0.2	39	-0.5	56	0.1	41	-0.2	40
JX VIERRA GHOST (6)-ET	JE840003250243183	100JE7475	170	0.1	34	0.0	44	-0.3	40	-3.2	55	0.2	41	-0.3	41
KASH-IN SD PRESENT-ET	JE840003215633482	551JE1933	170	0.0	40	1.0	51	0.2	47	-1.3	61	0.1	47	0.0	47
PEAK LAFAYETTE-ET	JE840003248055953	1JE7509	170	0.2	39	0.5	49	-0.3	45	-1.1	59	0.7	46	0.0	46
PEAK ALTAEXPRESSMAN-ET	JE840003252778621	11JE7565	170	0.1	36	0.3	47	-0.3	42	-3.7	58	0.0	44	-0.2	43
JX CAL-MART WAY (6)-ET	JEUSA000067975066	29JE4388	170	0.1	39	0.6	50	0.0	45	-0.1	60	0.8	47	-0.3	47
FOREST GLEN JUGGERNAUT BATTERY-ET	JEUSA000067650598	29JE4375	170	0.1	38	0.6	49	0.5	44	-0.1	59	0.0	46	0.1	45
JX PEAK STARBUCK (4)-ET	JE840003248055799	1JE7427	170	0.2	46	0.7	55	0.0	51	0.3	63	0.3	52	-0.2	52
JX METCALF DOUBLE M (6)	JEUSA000076082098	200JE1491	169	0.1	34	0.4	45	0.2	40	-3.5	56	-0.4	42	-0.5	41
SEXING SD ENDER-ET	JE840003213126919	551JE1893	169	0.0	38	0.5	48	0.1	45	-0.9	59	0.0	45	-0.1	45
JX DODAN LH TROOPER (4)	JE840003203116924	29JE4204	169	-0.1	49	0.1	74	-0.2	62	0.8	72	0.1	67	-0.3	69
JX ABS HE TOUCHE (6)-ET	JE840003236266785	29JE4411	169	0.2	38	0.3	50	-0.3	45	-1.8	59	0.4	47	-0.5	46
JX SEXING VENTIE FONZELL (6)-ET	JE840003213130529	551JE1959	169	0.1	30	0.2	43	-0.6	38	-1.5	54	0.3	39	-0.1	38
DUPAT ARTIST ALUNA	JE840003242639147	7JE2262	169	0.2	38	0.9	49	0.3	44	-2.1	59	-0.1	46	-0.6	45
JX SEXING VERO (4)-ET	JE840003213128997	551JE1951	169	0.3	46	0.7	55	0.5	51	-1.4	63	1.0	53	0.2	52
AHLEM DENAHI-P-ET	JE840003246946017	200JE1427	168	0.0	38	0.4	50	-0.2	46	-0.9	59	0.1	46	-0.3	45
JX PEAK ALTACADET (6)-ET	JE840003251555905	11JE7583	168	0.2	33	0.5	44	0.0	39	-1.1	55	-0.3	41	-0.3	40
AHLEM SILVERADO-PP-ET	JE840003246946212	200JE1477	168	0.0	35	0.2	46	0.2	41	-0.7	57	1.2	43	0.3	42
JX MM LOKI (6)-ET	JE840003263580527	200JE1496	168	0.1	38	0.3	48	-0.2	44	0.6	59	0.0	45	-0.2	45
JX VIERRA ALICE COOPER (5)-ET	JE840003250243132	200JE1471	167	0.1	45	0.5	55	-0.2	51	-1.5	64	-0.6	52	0.0	51
JX PINE-TREE ABS AJ WILLARD (5)-ET	JE840003258244067	29JE4452	167	0.0	35	0.7	46	0.1	42	-0.4	57	-0.5	43	-0.4	42
JX PROGENESIS FLYN (6)-ET	JE840003254283388	200JE1487	166	0.2	36	0.0	47	-0.5	42	-1.3	57	-0.4	44	-0.2	43
PROGENESIS DEFENSE-ET	JE840003209774761	777JE1403	166	0.2	36	0.0	48	-0.1	44	0.4	58	-0.2	45	-0.2	45
CAL-MART SHORTSTOP-ET	JEUSA000067975129	29JE4415	166	0.1	44	0.8	54	-0.6	50	-0.4	64	-0.1	52	0.0	51
JX CAL-MART BONGO (5)-ET	JEUSA000067975048	29JE4385	166	0.2	39	0.3	49	-0.5	45	0.1	60	0.1	46	-0.1	46
JX AHLEM TOMAHAWK (5)	JE840003246946103	200JE1443	166	0.1	35	0.5	46	0.4	41	-1.1	56	0.2	43	-0.1	43
JX VIERRA HENDRIX (4)-ET	JE840003209748346	1JE7343	165	0.2	35	0.1	45	-0.2	41	-0.5	58	0.2	44	0.0	42
JX DUPAT CORSAIR AXWELL (6)-ET	JE840003242639146	250JE2188	165	0.1	36	0.5	47	-0.5	42	-2.1	58	0.3	44	-0.3	44
PEAK BLITZBRIGADE-ET	JE840003252197636	1JE7480	165	0.1	35	0.1	46	0.3	41	-1.0	57	-0.3	43	-0.2	42
JX PINE-TREE ICECREAM (4)-ET	JEUSA000067652759	515JE8	165	0.1	43	0.9	52	0.2	48	0.2	61	0.2	50	-0.3	49
JX PINE-TREE GABOR (6)-ET	JEUSA000067652837	97JE242	165	0.2	30	0.0	40	-0.5	36	0.0	52	0.4	36	0.0	36
JX VIERRA GAMBIT (6)-ET	JE840003250243216	100JE7476	165	0.3	29	0.4	41	0.2	36	-0.7	52	0.2	37	-0.4	36
AHLEM DIMITRI SEISMIC-PP-ET	JE840003213754079	14JE2083	165	0.0	38	0.4	51	-0.1	45	0.3	59	0.3	48	0.1	47
RIVER VALLEY MAC MONUMENT-ET	JE840003250476648	200JE10080	164	0.0	43	0.8	54	0.3	50	-1.2	63	0.1	51	-0.2	50
JX MM CASSIAN (6)	JE840003253605744	200JE1463	164	0.2	32	0.3	43	-0.2	39	0.1	54	0.7	40	0.2	39
JX BOS ZZ TOP DOUGY (6)-ET	JE840003267390207	97JE245	164	0.1	34	0.2	47	-0.5	42	-2.4	57	-0.1	43	-0.1	42
JX PEAK KEEPSAKE (6)-ET	JE840003242794359	1JE7419	164	0.2	38	0.0	49	-0.3	44	-1.3	59	0.8	46	-0.2	45
ISDK VJ HOEMLUND GISLEV GIANT	JEDNK000000304608	236JE5006	164	0.2	29	-0.1	33	-1.1	33	-0.6	47	0.2	30	0.4	32
JX PEAK ALTANERO (6)-P-ET	JE840003252778511	11JE7541	163	0.1	37	0.5	49	0.2	43	-1.8	59	0.1	46	0.0	45
JX VICTORY MONSTER TOPGOLF (6)-ET	JE840003252418309	7JE2251	163	0.0	37	0.6	49	-0.3	44	-2.9	58	-0.1	45	-0.3	45
JX PINE-TREE STONEY BEE (4)-ET	JEUSA000067652774	551JE1952	163	0.1	44	0.5	53	0.2	49	-0.5	62	0.3	51	-0.1	50
CAL-MART JUDO-ET	JEUSA000067504844	29JE4306	163	0.2	35	-0.3	48	-0.2	42	-1.3	58	0.4	44	0.1	43
LEGACY PROMETHEUS-ET	JE840003268525793	200JE1504	162	0.1	38	0.5	48	0.2	44	0.0	58	-0.5	46	-0.5	45
JX AG-HIGHPOINT MACHEN (4)-ET	JE840003259841341	29JE4467	162	0.1	35	0.2	47	0.0	42	-1.0	57	0.5	44	-0.5	43
S-S-I VICTORY DURAMAX AIDEN-ET	JE840003257224722	507JE2200	162	0.1	30	0.1	43	-0.3	38	-0.9	53	0.1	39	-0.1	39
JX PRIMUS ROWAN CORSAIR (5)-ET	JE840003213193868	250JE1947	162	0.0	40	0.2	53	-0.2	47	-2.0	62	-0.1	50	-0.4	49
JX SEXING STONEY IVER (4)-ET	JE840003213129206	551JE1939	162	0.1	45	0.9	54	0.3	50	0.9	62	0.8	51	0.1	51
JX PEAK RAPIDDASH (5)-ET	JE840003229908109	1JE7395	161	0.1	34	0.7	44	0.2	39	-1.5	54	-0.5	41	-0.1	40
VALSIGNA PINE BLIZZARD	JE840003126987947	7JE1965	161	0.1	47	0.6	57	0.3	53	-1.2	65	0.1	54	-0.2	54
S-S-I VICTORY DABO WILL-ET	JE840003247597159	7JE2147	161	0.1	35	0.5	46	0.1	41	0.1	57	0.1	43	-0.4	42
SEXING JIG VIKTOR-ET	JE840003146621465	551JE1862	160	0.1	45	0.9	55	0.3	50	-0.5	64	0.8	52	-0.1	52
S-S-I VICTORY UNCOMMON DUSTIN-ET	JE840003257224739	7JE2211	160	0.1	33	0.2	46	-0.7	41	-3.0	56	0.3	42	-0.1	41
JX CAL-MART GUZZLE (6)-ET	JEUSA000067975171	29JE4439	160	0.1	35	0.9	46	0.3	41	0.5	57	0.4	44	-0.1	43
JX AVI-LANCHE BOOM (6)-ET	JE840003250244717	29JE4431	160	0.2	36	0.6	47	0.2	42	-0.4	57	0.3	44	0.0	43
JX PINE-TREE KEYNOTE (6)-ET	JEUSA000067652968	97JE252	160	0.1	38	0.3	49	0.3	44	-1.3	59	-0.1	46	0.1	45
JX PROGENESIS ROCK (6)-ET	JE840003254283370	200JE1484	159	0.2	34	0.7	46	0.2	41	-3.0	57	-0.5	43	-0.5	42

CDCB Health Traits - AI Marketed Bulls Single-breed Eval

Apr 2024

Registered Name	Reg ID	NAAB	JPI	Milk Fever (MFEV)		Displaced Abomasum (DA)		Ketosis (KETO)		Mastitis (MAST)		Metritis (METR)		Retained Placenta (RETP)	
				PTA	REL	PTA	REL	PTA	REL	PTA	REL	PTA	REL	PTA	REL
PEAK ALTASTARDUST-ET	JE840003252778603	11JE7553	159	0.0	44	0.3	54	0.0	50	-2.4	63	-0.2	52	-0.3	51
RIVER VALLEY MAC MARGIN-ET	JE840003236548441	777JE10075	159	0.0	46	0.2	55	-0.3	51	-1.1	64	-0.4	53	-0.2	52
JX CAL-MART JOCKEY {5}-ET	JEUSA000067504835	29JE4326	159	0.1	30	0.4	41	-0.8	35	-2.1	54	-0.2	37	0.2	36
S-S-I VICTORY CHIEF CATAWBA-ET	JE840003257224968	14JE2212	159	0.1	43	0.3	54	-0.3	49	-1.1	61	0.1	51	-0.4	50
JX BOS DON LUCAS {6}-ET	JE840003256872260	200JE1460	159	0.2	29	-0.3	38	-0.4	34	-1.6	51	0.6	35	0.5	34
GOFF S-S-I LISTOWEL DABO-P-ET	JE840003217272164	7JE1930	159	-0.1	47	1.0	57	0.0	53	0.6	65	0.1	54	-0.1	53
JX PRIMUS TUCKER CORD {6}-ET	JE840003236266993	507JE2162	159	0.0	39	0.9	51	0.3	45	-2.5	56	0.2	48	-0.3	49
JX SEXING STONE HENLEY {4}-ET	JE840003213128816	551JE1950	159	0.2	44	0.5	53	0.1	49	0.9	62	0.2	51	-0.1	50
JX SEXING DEL RIO {5}-ET	JE840003213129297	551JE1985	158	0.2	40	0.4	52	0.5	46	-4.8	60	-0.9	49	-0.4	48
RIVER VALLEY MAC HERSHEY-ET	JE840003236548513	777JE10078	158	0.2	37	0.4	49	0.1	44	-0.5	58	0.3	45	-0.2	44
PEAK ALTADUMFRIES-ET	JE840003248055857	11JE7454	158	0.1	38	0.4	48	0.4	44	-1.4	58	0.0	45	-0.2	44
JX PEAK DOUBLE PLAY {5}-ET	JE840003215564964	1JE7289	158	0.0	37	0.2	51	0.4	45	-0.2	59	0.1	47	-0.2	46
JX VICTORY DABO ODYSSEY {6}-ET	JE840003252417985	7JE2144	158	0.0	37	0.7	48	-0.3	43	-0.5	58	0.2	45	-0.1	44
JX S-S-I VICTORY L SKALSKI {5}-P-ET	JE840003217272537	14JE1929	158	-0.1	46	0.5	55	0.0	51	1.0	64	0.3	53	-0.1	52
JX VICTORY GUTZ YARDAGE {6}-ET	JE840003247596815	14JE2123	158	0.2	30	0.2	41	-0.7	36	0.0	53	0.6	37	0.2	36
VALSIGNA GISLEV UNCOMMON-ET	JE840003221914142	7JE2023	158	0.2	34	0.2	48	-0.8	44	-0.1	58	0.9	43	0.1	43
FOUR J ALTALEOPOLD {6}-P-ET	JE840003209703666	11JE7532	157	0.1	37	0.6	48	0.3	43	-1.0	58	0.8	45	0.0	44
CAL-MART JACKED-ET	JEUSA000067975123	29JE4414	157	0.2	38	0.1	49	-0.6	45	-0.1	59	0.2	46	-0.3	45
AHLEM DYNAMO-P-ET	JE840003213754107	200JE1371	156	0.0	37	0.6	49	-0.4	45	-2.3	59	0.5	46	-0.2	45
BOS LATITUDE BRADEN-ET	JE840003256871993	97JE243	156	0.1	34	0.5	46	-0.2	41	-3.9	57	-0.5	42	-0.3	42
JX TAYLOR BROTHERS WOLCOTT {5}-ETN	JE840003213127176	551JE1895	156	0.2	39	0.6	51	0.1	46	-2.6	60	-0.8	48	-0.6	48
JX TAYLOR BROTHERS GERON {5}-ETN	JE840003213127174	551JE1894	156	0.2	39	0.6	51	0.1	46	-2.6	60	-0.8	48	-0.6	48
AHLEM COLONEL	JE840003213753790	29JE4279	156	0.1	45	0.2	55	0.1	51	-1.1	64	0.1	52	-0.6	51
PROGENESIS MAJORLEAGUE-P-ET	JE840003209774795	200JE1425	156	0.0	36	0.3	48	-0.2	44	0.4	59	0.1	45	-0.2	45
JX PRIMUS DIMITRI CHEKHOV {5}-P-ET	JE840003223296520	7JE2054	156	0.1	40	0.3	54	-0.2	47	-0.9	61	0.1	51	-0.2	50
JX S-S-I VICTORY GOALS DINER {6}-P-ET	JE840003241108932	7JE2071	156	0.1	35	0.3	48	0.0	40	-0.7	56	-0.4	43	-0.1	44
AHLEM GANDALF-ET	JE840003213754277	97JE228	156	0.1	35	0.6	47	-0.1	42	-0.6	57	0.1	43	-0.1	43
JX GOFF S-S-I CORSAIR HILTON {6}-ET	JE840003252417770	250JE2145	155	0.0	32	0.2	40	-0.1	35	-2.7	52	-0.3	38	-0.6	37
TOG JACOB-P-ET	JE840003253611016	1JE7527	155	0.0	36	0.8	47	-0.1	43	-0.8	58	0.6	43	0.1	43
JX PINE-TREE TING {4}-P-ET	JEUSA000067652767	777JE1426	155	0.1	45	0.9	54	0.5	50	0.5	62	0.1	51	-0.1	51
ISDK VJ RAASTRUP HIHL GISLEV	JEDNK00000304171	236JE226	155	0.3	36	0.0	56	-1.4	55	-1.4	63	0.7	41	0.2	49
JX SPRING CREEK MARLO STONEY {3}-ET	JE840003011730374	14JE769	155	0.3	89	0.9	98	0.5	93	0.6	98	0.9	96	0.1	96
JX MM POP SECRET {5}-P-ET	JE840003245152318	777JE1408	155	0.1	35	0.9	46	0.3	43	0.4	57	0.6	43	0.1	42
JX RIVER VALLEY CHIEF {6}-ET	JEUSA000075341195	777JE10034	154	0.1	85	-0.1	97	-0.4	92	-2.5	96	-0.7	94	-0.6	90
JX SEXING GALL IRONTON {5}-ET	JE840003213129253	551JE1969	154	0.1	41	0.6	53	-0.2	48	-3.4	62	-0.7	51	-0.5	50
BLACK LABEL SHOCKER STEARNS	JE840003210208438	7JE1880	154	0.0	43	0.4	55	-0.2	49	0.2	61	0.3	56	-0.2	52
JX DUPAT SSI GUETTA {6}-P-ET	JE840003209722034	614JE2103	154	0.2	37	0.2	47	-0.1	41	-1.9	57	-0.5	44	-0.4	45
JX CAL-MART BINGO {6}-ET	JEUSA000067975157	94JE4420	154	0.1	35	0.5	45	0.2	41	-0.3	56	-0.4	42	-0.1	41
JER-Z-BOYZ CELEBRATE-ET	JEUSA000174784232	97JE249	153	0.1	38	0.7	49	0.3	46	0.2	59	0.5	47	-0.2	46
JX VICTORY OVERALLS DRIVER {5}-ET	JE840003257224905	7JE2180	153	0.1	34	0.8	43	-0.1	38	-1.8	54	-0.6	40	-0.5	40
JX PEAK ALTALOKAHI {5}-ET	JE840003242794308	11JE7436	153	0.1	35	0.2	47	0.2	41	-1.3	57	0.0	43	-0.2	42
GOFF S-S-I GUTZ PETER-ET	JE840003247596860	7JE2125	153	0.2	31	-0.2	42	-0.8	37	0.0	53	0.1	38	0.1	38
TOG MOHALL 39925-P-ET	JE840003217483610	551JE1927	153	0.0	38	0.2	52	-0.7	46	1.1	60	0.2	46	0.2	47
ISDK VJ TUDVAD SAMSON STENO	JEDNK00000304715	236JE4715	152	0.4	27	-0.3	33	-0.8	28	-1.5	44	0.1	28	0.2	27
JX PINE-TREE ALTACARPATHIA {4}-ET	JEUSA000067652758	11JE7464	152	0.2	45	0.5	54	-0.1	50	0.2	63	0.3	52	-0.3	51
ABS HE MOONWALK-ET	JE840003236266479	29JE4362	152	0.1	34	0.5	45	-0.3	40	-2.5	56	-0.1	42	-0.3	41
VIDA BOA FORGOTTEN	JE840003259827765	97JE248	151	0.0	31	0.3	44	-0.7	38	-1.4	54	-0.5	39	0.0	40
LEGENDAIRY G DOZER-ET	JEUSA000174749529	7JE2231	150	0.1	31	0.1	41	-0.5	36	-2.7	52	1.4	37	0.2	37
JX TWINRIDGE ALTASSASSO {4}-ET	JE840003207538047	11JE7161	150	0.3	42	0.7	51	0.3	44	-2.6	58	-0.5	50	-0.4	56
VIERRA LOGAN-P-ET	JE840003239528728	777JE1434	150	0.0	43	0.7	53	-0.2	49	-0.4	62	0.2	50	-0.2	49
PROGENESIS SPIRAL-ET	JE840003209774571	777JE1248	148	0.1	45	0.2	59	-0.2	57	-2.9	64	-0.1	57	-0.6	55
LEGENDAIRY DELTORO {6}-ET	JEUSA000174074344	97JE210	148	0.0	42	0.5	53	0.4	49	-0.6	62	0.2	51	-0.5	50
JX MM LUCIEN {5}-ET	JE840003250241086	777JE1464	148	0.2	40	0.3	51	-0.1	47	-2.8	60	-0.8	49	-0.5	48
JX CAL-MART BAZZAR {5}-ET	JEUSA000067424767	29JE4276	148	0.2	44	0.3	54	0.1	50	-1.0	63	1.1	52	0.0	51
TOG ROLLER 39545-ET	JE840003217483230	551JE1885	148	0.2	32	-0.5	46	-1.2	41	-1.4	56	0.5	39	0.1	41
VIERRA MEGADETH-ET	JE840003250243170	100JE7468	147	0.0	35	0.5	46	0.3	41	-2.2	56	0.1	43	-0.3	42
JX SEXING BIG JOLT {5}-ET	JE840003213126362	551JE1876	147	0.1	42	0.1	54	-0.1	49	-3.3	62	-0.7	52	-0.4	51
PROGENESIS JACKSON-P-ET	JE840003239528741	200JE1436	147	-0.1	37	0.7	48	-0.3	44	-1.4	59	0.0	45	-0.1	44
CAL-MART JOSE-ET	JEUSA000067975023	29JE4379	147	0.1	37	0.0	48	-0.2	43	-0.7	59	-0.7	45	-0.2	44
JX PEAK PALACEMALICE {5}-ET	JE840003229908440	1JE7457	147	0.1	34	0.1	46	0.0	41	-0.6	56	-0.7	42	-0.2	42
TOG BRONZE 36673-ET	JE840003149715762	97JE200	147	0.2	47	0.8	67	-0.5	56	-2.0	68	1.0	57	0.0	61
JX SEXING GALLANTRY DOHA {5}-ET	JE840003213131275	551JE1877	146	0.0	41	0.5	53	-0.2	48	-2.9	61	-1.7	51	-0.6	50
BOS GUTZ BRENT-ET	JE840003256872298	97JE241	146	0.1	30	-0.1	40	-0.7	35	-2.8	52	0.1	36	0.1	36
FOREST GLEN GISLEV BRONSON-ET	JEUSA000067650558	551JE1870	146	0.1	33	0.0	46	-0.8	42	-2.0	57	0.4	41	0.1	42
JX AHLEM FRISCO PINE {6}-ET	JEUSA000067823956	7JE1699	146	0.2	80	0.9	92	0.7	86	-1.6	94	0.4	89	-0.3	88

CDCB Health Traits - AI Marketed Bulls Single-breed Eval

Apr 2024

Registered Name	Reg ID	NAAB	JPI	Milk Fever (MFEV)		Displaced Abomasum (DA)		Ketosis (KETO)		Mastitis (MAST)		Metritis (METR)		Retained Placenta (RETP)	
				PTA	REL	PTA	REL	PTA	REL	PTA	REL	PTA	REL	PTA	REL
JX ALL LYNN'S VANDER (6)	JEUSA000174149114	97JE211	146	0.2	33	0.4	45	-0.4	41	-0.8	56	1.1	40	0.3	40
JX FOREST GLEN MONUMENT SULLY (6)	JEUSA000119889365	97JE165	146	-0.1	50	0.6	64	0.6	56	0.6	75	0.7	62	-0.3	61
PRIMUS CRAZE STARLORD-ET	JE840003141725644	7JE1726	146	0.2	70	1.0	84	0.3	75	0.0	88	0.6	85	-0.1	78
SANDCREEKS LEKKER-PP-ET	JE840003151934223	97JE247	145	0.1	40	0.6	52	0.3	46	-1.6	61	-0.6	48	-0.1	48
JX VIERRA FLEETWOOD (5)-ET	JE840003224438241	777JE927	145	0.0	35	0.4	46	-0.3	41	-1.8	57	-0.5	43	-0.3	42
DG BAR MAID MOORE-ET	JE840003209259190	100JE7428	145	0.1	45	0.1	54	0.2	50	-0.8	62	0.2	52	-0.2	50
JX SUNSET CANYON GOT MAID (5)-ET	JEUSA000119407594	551JE1650	144	0.0	87	0.3	94	0.2	90	-0.8	97	0.6	93	0.0	93
JX PEAK ALTASINGLETON (5)-ET	JE840003224956551	11JE7351	144	0.1	37	0.5	49	0.5	43	-2.8	58	0.1	45	-0.2	46
KASH-IN SUAVECITO-ET	JE840003149286905	551JE1796	144	0.1	51	0.8	63	0.6	58	-1.7	68	-0.1	61	-0.1	61
TOG CASSELTON 39774-ET	JE840003217483459	551JE1887	144	0.1	31	-0.3	46	-0.7	41	-2.3	56	0.2	40	-0.1	41
TOG DELTOID-ET	JE840003203347295	777JE1262	144	0.1	36	0.1	51	0.0	47	-0.3	61	0.2	47	-0.1	52
DNK VJ BYBMOSE SAMSON SORT	JEDNK000000304720	236JE4720	144	0.3	28	0.2	33	-1.1	29	0.0	44	0.1	28	0.1	28
ISDK HOHOLT GATES GOOGLE	JEDNK000000304819	236JE4819	144	0.2	27	-0.4	33	-1.2	29	-0.6	47	0.7	29	0.3	28
JX VIERRA LUDACRIS (5)-ET	JE840003218042662	777JE1364	143	0.0	39	0.3	51	-0.5	46	-5.3	61	-1.1	50	-0.7	49
JX CRV GURE BEHIA DOMINIQUE (5)-ET	JE840003248873642	97JE237	143	0.1	38	0.4	49	0.1	44	-1.1	59	-0.3	46	-0.1	46
JX RIVER VALLEY MAGNATE (6)-ET	JE840003250476678	97JE234	143	-0.1	33	0.4	45	-0.7	40	-1.5	56	-0.4	41	0.1	42
BLACK LABEL THRASHING KAMAKAZI-ET	JE840003219480313	7JE1980	143	0.3	46	0.5	55	0.4	51	-0.7	65	0.3	54	0.0	52
JX PRIMUS FOURNETTE CARDIFF (4)-ET	JE840003200135525	7JE1786	143	0.1	55	0.9	66	-0.1	60	-2.0	72	-0.2	66	-0.4	62
TOG VENETIE 38518-ET	JE840003209969460	551JE1828	143	0.1	28	-0.2	42	-1.4	36	-1.7	53	0.6	36	0.0	36
JX LEGACY PAPA JOE (6)-ET	JE840003268525787	200JE1502	142	0.1	37	0.5	48	0.0	43	-1.3	58	-0.3	45	-0.1	44
JX PEAK PAIDUP (5)-ET	JE840003242794316	1JE7429	142	0.2	34	0.0	46	-0.2	41	-2.2	56	0.0	42	-0.2	41
SEXING MILION-ET	JE840003213127979	571JE1958	142	0.1	39	0.6	50	0.3	45	-0.8	59	-0.4	47	-0.1	47
DNK VJ ALSTRUP LUCK LUXI	JEDNK000000304717	236JE4717	142	0.2	27	-0.3	32	-1.1	27	-0.9	45	0.0	28	0.1	28
JX PEAK SHOUTOUT (5)-ET	JE840003217429034	1JE7402	141	0.1	36	0.4	47	0.5	41	-1.3	56	-0.3	44	-0.2	44
SEXING SUAVECITO METAIRIE-ET	JE840003213127596	551JE1948	141	0.2	40	0.8	51	0.6	46	-0.6	60	0.3	48	0.0	48
JX VICTORY S-S-I GOALS HAPPY (6)-P-ET	JE840003232102727	614JE2078	141	0.2	38	0.0	49	-0.3	43	-0.5	57	0.2	45	-0.1	46
JX BOS GRONK DIRK (5)-ET	JE840003250584004	97JE240	140	0.1	37	0.4	49	0.0	44	-1.0	60	0.0	46	-0.5	45
VIERRA MACKLEMORE-ET	JE840003239528781	777JE1446	140	0.0	37	0.8	48	-0.2	43	-1.1	58	0.0	45	-0.1	44
JX VIERRA WAYLON (5)-P-ET	JE840003224438210	777JE1374	140	0.0	35	0.5	47	0.2	42	-1.5	58	-0.2	45	-0.1	44
JX SEXING GLTRY QUENTIN (5)-ET	JE840003213134227	551JE1845	139	0.1	39	0.3	51	0.1	46	-4.5	60	-0.4	49	-0.4	48
TOG MADDOCK-ET	JE840003217483566	97JE215	139	0.1	36	0.3	50	-0.7	44	-1.5	59	0.4	43	0.1	45
JX PEAK PROMONITION (4)-ET	JE840003208643046	1JE7214	139	0.1	35	0.0	48	-0.2	42	0.0	57	-0.6	44	-0.2	43
PRIMUS COMANCHE KESTREL-P-ET	JE840003006436131	7JE1630	138	0.2	53	0.4	67	0.1	58	-2.3	75	0.5	64	0.1	63
AHLEM BRANDYBUCK-ET	JE840003213754260	97JE226	138	0.0	35	0.3	47	-0.3	42	-2.3	58	0.3	43	0.1	43
JX CAL-MART BOOTS (5)-ET	JEUSA000067424764	29JE4275	138	0.2	43	0.3	54	-0.2	49	-1.3	63	1.0	51	-0.1	51
BOS BRONZE ERIK-ET	JE840003231862094	97JE231	138	0.1	37	0.2	50	-0.2	44	-1.7	58	0.3	45	-0.3	45
ISDK VJ GROENBERG LOBO LOBSTER	JEDNK000000304580	236JE4580	138	0.2	31	-0.1	50	-1.1	39	-0.1	47	0.0	29	0.2	36
SEXING JIGGY TELESE-ET	JE840003213134147	551JE1814	137	0.0	44	0.1	54	0.1	50	-0.9	63	0.2	52	0.1	51
JX BOS GUTZ N GLORY (6)-ET	JE840003258872248	711JE500	137	0.2	29	-0.1	40	-0.4	36	-0.8	53	0.1	37	0.2	36
SEXING JALA QUIMPY-ET	JE840003213127703	551JE1896	137	0.1	39	0.4	49	0.0	46	-1.4	59	-0.1	47	-0.2	46
JX MM MANDALORIAN (5)-ET	JE840003222006508	551JE1937	136	0.1	39	0.2	51	-0.4	47	-4.9	61	-0.8	48	-0.2	47
JX SEXING GLTRY KYE (5)-ET	JE840003213134244	551JE1850	136	0.1	39	0.4	50	0.0	45	-3.3	59	-0.9	48	-0.3	47
CAL-MART WELLS-ET	JEUSA000067484945	29JE4403	136	0.2	35	0.3	46	-0.4	41	-2.1	58	-0.4	43	-0.1	42
JX SEXING BERRARA GO ON (4)-ET	JE840003146619661	551JE1824	136	0.2	43	0.6	58	-0.2	58	0.9	63	-0.2	54	-0.6	57
ISDK VJ HAUGSTEDGAARD CHOKOCHIEF	JEDNK000000304865	236JE4865	136	0.3	28	-0.3	34	-1.2	31	1.2	46	-0.1	29	0.0	29
BOS BRONZE MARKY MARK-ET	JE840003251789096	97JE232	135	0.2	36	0.4	49	-0.7	43	-2.8	58	-0.2	44	-0.3	44
JX PINE-TREE GM VIGKUS (6)-ET	JEUSA000067762444	551JE1851	134	0.1	48	0.8	58	-0.3	54	-2.2	66	0.3	56	-0.2	55
AHLEM BOROMIR-ET	JE840003213754258	97JE225	134	-0.1	35	0.5	47	-0.4	42	-0.9	57	0.2	43	0.2	43
FOREST GLEN JIGGY JALAPENO-ET	JEUSA000067650510	551JE1829	134	0.0	46	0.5	56	0.1	56	-0.9	65	0.2	55	0.0	55
PROGENESIS DEVOUR-ET	JE840003209748320	777JE1293	134	-0.1	46	0.0	56	-0.4	52	-1.5	64	0.2	53	-0.4	52
JX AHLEM CHROME COLGATE (6)	JE840003202631159	14JE1876	134	0.0	53	0.5	62	0.2	62	-3.2	68	0.5	63	0.0	61
TOG PRESQUE-P-ET	JE840003209969752	97JE213	134	0.1	43	0.7	59	-1.1	51	-2.2	64	-0.3	51	-0.2	52
JX BOS GRONK GRUMPY SETH (5)-ET	JE840003251789309	97JE233	134	0.1	37	0.1	49	-0.3	44	-1.6	60	-0.2	45	-0.5	45
JX METCALF DOUBLE SHOT (5)-ET	JEUSA000067409987	200JE1462	133	0.1	41	0.2	53	0.3	48	-3.7	61	-0.6	50	-0.3	50
JX FARIA JIGGY KELLEN (5)-ET	JE840003143701936	551JE1812	133	0.1	45	0.6	55	0.0	51	-1.3	64	0.1	53	0.0	52
AHLEM SUZUKI-ET	JE840003246945997	777JE1419	132	0.1	39	0.1	53	0.0	47	-4.6	61	-0.5	49	0.0	47
TOG BARTON 40066-PP-ET	JE840003217483751	551JE1889	132	0.0	34	0.4	49	-0.5	43	-0.2	57	0.3	42	0.3	43
TOG HATTON-PP-ET	JE840003217483583	97JE216	132	-0.1	36	0.5	50	-0.4	45	-0.4	59	0.6	44	0.4	45
VALSIGNA UPCYCLE-ET	JEUSA000174740007	777JE1428	132	0.2	31	-0.2	43	-0.9	38	-0.7	55	0.6	39	-0.1	39
JX SEXING NUMAN (5)-ET	JE840003213131267	551JE1879	131	0.0	42	0.5	54	0.4	49	-1.5	62	-0.6	52	-0.5	51
RIVER VALLEY CRACKERJACK-ET	JE840003240635645	97JE229	131	0.2	46	0.1	56	-0.2	51	-3.0	64	-0.3	54	-0.4	53
JX TAYLOR JIGGY RIVER (5)-ET	JE840003143701931	551JE1808	131	0.2	43	0.7	53	0.1	48	-0.7	62	-0.3	50	0.0	50
KASH-IN LIST WELLAND-P-ET	JE840003221921389	551JE1932	131	0.0	45	0.8	55	-0.3	51	-0.3	64	0.8	52	0.3	52
TOG DIEGO-P	JE840003251554538	1JE7577	130	0.1	39	0.4	51	0.0	45	-1.8	61	0.4	48	-0.1	47
JX SEXING G GRONK (5)-ET	JE840003213126127	551JE1875	130	0.1	41	0.4	53	0.1	48	-2.3	62	-0.9	51	-0.2	50

CDCB Health Traits - AI Marketed Bulls Single-breed Eval

Apr 2024

Registered Name	Reg ID	NAAB	JPI	Milk Fever (MFEV)		Displaced Abomasum (DA)		Ketosis (KETO)		Mastitis (MAST)		Metritis (METR)		Retained Placenta (RETP)	
				PTA	REL	PTA	REL	PTA	REL	PTA	REL	PTA	REL	PTA	REL
PROGENESIS MEDIATOR-ET	JE840003218042589	777JE1345	129	0.2	40	0.4	53	-0.1	48	-4.4	61	-0.7	50	-0.3	48
JX PEAK ALTACAPTIVA (5)-ET	JE840003228352336	11JE7371	129	0.2	38	0.5	51	0.1	45	-1.4	59	0.1	47	-0.1	46
JX FARIA BROTHERS NATE DOGG (2)-ET	JE840003012575873	203JE1631	129	0.2	73	0.6	91	1.4	87	2.0	93	-0.5	86	0.1	85
RIVER VALLEY CIRCUS COMIC-ET	JE840003217183060	777JE10074	128	0.0	48	0.4	58	0.0	53	-1.5	66	0.4	55	0.0	54
RIVER VALLEY TUCKER MAVERICK-ET	JE840003236548495	250JE5081	128	0.0	41	0.8	53	0.1	47	-0.7	58	-0.1	49	-0.1	50
JX SEXING JAILBIRD (4)-ET	JE840003213129191	571JE1957	128	0.1	46	0.5	55	-0.1	51	0.2	63	0.9	52	0.1	52
MM ENSIGN POWER-ET	JE840003234636796	515JE7	128	0.0	42	0.6	53	-0.2	50	0.0	63	0.5	51	-0.2	51
PEAK KUCHEN-ET	JE840003229908258	1JE7365	127	0.1	39	0.1	50	0.0	45	-2.7	59	0.2	46	-0.2	46
PVF ZON	JE840003205771467	1JE7314	127	0.1	44	0.0	54	0.2	50	-2.9	62	0.3	51	-0.4	50
TOG SUPERNEAU-PP-ET	JE840003217483781	97JE218	127	0.0	36	0.2	50	-0.3	44	0.4	58	0.6	44	0.2	45
SEXING DASH MOREZ-ET	JE840003213134223	551JE1844	126	0.2	46	0.3	55	0.1	50	-1.0	63	0.3	52	-0.2	52
JX SEXING JIG VYTON (5)-ET	JE840003146622206	551JE1863	126	0.2	46	0.5	56	0.0	51	0.0	64	0.2	53	0.1	53
BOS COLONEL STEPHAN-ET	JE840003262333985	97JE244	126	0.2	38	0.6	48	0.2	44	-2.2	59	0.7	45	-0.5	45
JX PINE-TREE GISLEV GARRY (6)-ET	JEUSA000067762533	551JE1852	126	0.2	34	0.4	47	-0.7	43	-0.7	57	0.5	42	0.1	42
ROWLEYS 80 CALIBAN OVERALLS-ET	JE840003230110523	7JE2022	126	0.2	44	0.4	53	-0.1	49	-2.7	62	-1.0	51	-0.6	51
ISDK VJ GAMMELGAARD HAARE HABBIT	JEDNK000000304650	236JE4650	126	0.1	28	-0.7	32	-0.8	29	-0.7	45	0.2	28	0.1	29
ISDK VJ AGERDAL GISLEV GARANT	JEDNK000000304576	236JE5002	126	0.2	29	-0.4	36	-1.5	33	-0.6	49	0.2	31	0.2	32
ISDK VJ RAVNINGGAARD HUUS HAMLET	JEDNK000000304607	236JE4607	126	0.2	30	0.0	49	-1.4	37	0.3	52	0.1	30	0.2	36
ISDK VJ JUULSGAARD GISLEV GATES	JEDNK000000304544	236JE4544	126	0.3	27	-0.3	39	-1.3	35	-0.8	43	1.0	32	0.1	30
JX KASH-IN GOT JIGGY (6)-ET	JE840003138463636	551JE1717	125	0.1	79	0.6	90	0.0	83	-0.7	93	0.2	87	0.1	89
MFV TUCKER SCHWYZ-ET	JE840003242648558	7JE2115	125	0.0	39	0.6	52	0.0	45	-0.9	57	0.0	48	-0.1	48
ISDK VJ KJOELB GISLEV GUTZ	JEDNK000000304577	236JE5003	125	0.3	30	-0.4	35	-1.4	34	-0.4	47	0.5	31	0.4	33
PRIMUS CHROME CARBINE-ET	JEUSA000173827033	7JE1882	125	0.0	55	0.7	68	0.0	60	-0.4	68	-0.1	65	-0.3	62
JX VIERRA GUESSWHO (5)-ET	JE840003224438284	200JE1390	123	0.1	39	0.0	52	-0.2	46	-3.3	61	-1.4	49	-0.7	48
TOG ORBICULARIS-ET	JE840003203347248	97JE203	123	0.0	35	0.5	51	-0.8	43	-1.7	58	0.4	42	0.2	47
DUPAT FIRSTCUT-ET	JE840003209722037	7JE2102	123	0.0	41	0.3	52	0.7	48	-3.0	62	0.5	51	-0.2	51
TOG POEWELL-ET	JE840003217483764	97JE217	123	0.0	41	0.6	53	-0.2	48	-1.2	62	0.2	50	-0.2	49
PROGENESIS KENNY ROGERS-PP-ET	JE840003239528926	200JE1457	123	0.1	35	-0.1	47	-0.1	42	-0.6	57	0.4	43	-0.3	43
VJ VEJEN GARANT GOLDMAN-ET	JE840003146622074	236JE4005	123	0.2	27	-0.3	29	-1.3	29	-0.8	42	-0.2	28	0.3	28
PEAK ALTABALADA-ET	JE840003238827344	11JE7415	122	0.1	38	0.3	49	0.4	44	-2.2	58	0.4	45	0.1	45
DNK OUSTRUP POWELL ALBERT	JEDNK000000304864	236JE4864	122	0.1	27	-0.4	30	-1.0	28	0.7	43	0.0	27	0.3	27
JX VIERRA GOOGOO DOLLS (5)-ET	JE840003224438295	200JE1393	122	0.2	37	0.5	50	0.0	43	-1.4	55	-0.5	46	-0.3	46
JX FARIA BROTHERS TOBASCO (4)-ET	JE840003144724629	97JE189	122	0.1	45	0.3	55	0.3	50	0.3	62	-0.2	52	0.4	51
FOUR J ALTBULLISTIC (4)	JE840003204703657	11JE7471	122	0.1	39	0.7	52	0.1	45	-0.7	57	-0.2	48	0.0	49
JX CRV GURE BEHIA JACKIE (5)-ET	JE840003248873663	97JE235	122	0.1	39	0.3	52	0.4	45	0.0	57	-0.3	48	-0.1	49
JX PROGENESIS WICHITA (5)-ET	JE840003209774710	777JE1343	121	0.0	35	0.2	48	-0.2	42	-4.1	58	0.4	44	-0.2	43
JX SEXING TEE (5)-ET	JE840003213129267	571JE1956	121	0.1	40	0.4	52	-0.2	47	-5.1	61	-1.0	49	-0.5	49
TOG STACCATO-ET	JE840003131224908	1JE7226	121	0.1	41	-0.2	54	-0.3	48	-2.0	63	0.4	49	-0.1	51
AHLEM BOFFO-ET	JE840003213754263	97JE227	121	0.0	35	0.4	47	0.5	41	-1.5	57	0.6	42	0.2	43
MFV ORBICULARIS BERN (6)	JE840003242648570	97JE222	121	0.1	34	0.5	46	-0.1	40	-0.9	56	0.1	41	0.1	42
ISDK VJ SNEDDTDD KLOV KANTONA	JEDNK000000304771	236JE4771	121	0.2	29	-0.1	33	-1.2	30	-0.2	45	0.0	29	0.3	29
JX PINE-TREE ENZO DAVID 1908 (4)-ET	JEUSA000067771908	551JE1757	120	0.1	46	0.7	64	-0.1	60	-4.0	67	-1.1	60	-0.5	57
JX PROGENESIS FEEDBACK (5)-ET	JE840003209774741	777JE1384	120	0.2	35	0.1	46	0.0	41	-1.7	56	0.3	43	-0.3	42
JX SEXING GALLANTRY VISAGE (5)-ET	JE840003213127565	551JE1947	120	0.1	39	0.6	51	0.0	46	-3.8	60	-0.6	49	-0.5	48
JX SUN VALLEY MACK (5)-ET	JEUSA000174367431	97JE220	119	0.1	41	0.0	53	-0.2	48	-4.1	61	-1.2	50	-0.4	50
SEXING RHUSS MEXY-ET	JE840003213134239	551JE1848	119	0.0	40	0.3	52	-0.1	48	0.6	62	0.4	49	0.5	49
TOG JDF VOLPONI 10488-ET	JE840003243325088	551JE1926	118	0.0	32	0.3	46	-0.9	40	-2.5	56	-0.3	40	0.0	41
RIVER VALLEY MERCEDES-ET	JE840003207031003	777JE10062	118	0.1	44	0.5	55	-0.2	50	-1.2	63	0.6	52	0.0	52
ISDK VJ ADELGAARD HOVE SAMSON	JEDNK000000304415	236JE257	118	0.3	30	0.2	43	-0.7	35	-0.5	49	-0.1	35	0.2	31
JX SEXING BERRARA EFRON (4)-P-ET	JE840003143701521	551JE1771	118	0.2	37	0.8	50	-0.1	49	1.2	61	0.3	47	-0.4	46
ISDK VJ HAVDAL LAPPE DEE (6)	JEDNK000000304164	236JE224	118	0.2	28	-0.3	29	-0.7	29	-0.6	47	0.5	29	0.2	29
DUPAT DILLAN RAIDER-P-ET	JE840003127607534	147JE6226	118	0.0	48	0.3	58	0.3	55	0.7	67	0.5	58	0.1	55
KASH-IN SLICK-ET	JE840003149286926	551JE1807	117	0.0	48	0.5	58	0.2	53	-1.7	66	0.1	55	-0.1	55
TOG FINELY 39719-PP-ET	JE840003217483404	551JE1886	117	0.1	35	-0.3	51	-0.4	44	-1.9	58	0.5	42	0.2	45
PROMETEDOR LOOT-ET	JEUSA000067119938	777JE1138	116	0.0	62	0.2	66	0.0	68	-3.4	89	-0.5	77	0.0	75
PROGENESIS SUE-P-ET	JE840003218042665	777JE1365	116	0.0	37	0.6	48	0.4	43	-3.7	59	0.1	45	-0.1	44
KASH-IN MR SMITH-ET	JE840003149286928	551JE1797	116	0.1	48	0.8	58	-0.1	53	-1.1	66	0.1	55	0.0	55
JX FOREST GLEN GALLANTRY DRAKE (5)-ET	JEUSA000067650570	551JE1883	116	0.1	41	0.8	53	-0.1	48	-4.3	62	-0.6	51	-0.6	50
JX KASH-IN GOT MAID KUDOS (6)-ET	JE840003142481829	100JE7396	116	0.0	46	0.3	55	-0.1	50	-0.6	64	-0.3	52	-0.1	51
LEGENDAIRY ARIAT-P	JEUSA000174371441	97JE221	116	0.0	35	0.3	49	-0.6	43	-0.2	58	1.1	44	0.2	44
ISDK VJ HOEHOLT JERN JAMES	JEDNK000000304302	236JE248	116	0.2	34	0.0	64	-0.8	48	1.4	61	-0.1	31	0.2	45
PINE-TREE VDEE JAKE (6)-ET	JEUSA000075812261	551JE1818	115	0.2	33	0.4	43	-0.5	39	-2.2	55	0.1	40	0.1	39
ISDK VJ BOWMAN LASKY LASTER-ET	JEDNK000000304827	236JE4827	115	0.2	25	-0.3	29	-0.7	25	-0.4	43	0.1	26	0.1	25
JX SEXING G NAPA (5)-ET	JE840003213124884	551JE1878	114	0.1	39	0.3	49	0.3	44	-4.6	58	-1.1	48	-0.4	47
TOG ROLLA 40008-P-ET	JE840003217483693	551JE1928	114	-0.1	34	0.2	49	-0.7	43	-0.6	58	0.6	42	0.0	44

CDCB Health Traits - AI Marketed Bulls Single-breed Eval

Apr 2024

Registered Name	Reg ID	NAAB	JPI	Milk Fever (MFEV)		Displaced Abomasum (DA)		Ketosis (KETO)		Mastitis (MAST)		Metritis (METR)		Retained Placenta (RETP)	
				PTA	REL	PTA	REL	PTA	REL	PTA	REL	PTA	REL	PTA	REL
JX D&E VERCON (4)-ET	JE840003148508097	97JE209	114	0.1	43	0.2	50	0.6	46	-1.2	59	-0.4	48	-0.2	48
DUTCH HOLLOW AMBITION	JE840003213697859	551JE1861	113	0.1	41	0.5	52	0.6	47	-1.5	62	0.3	49	0.0	48
SUNSET CANYON 847-ET	JEUSA000173969751	100JE7429	113	0.2	46	-0.6	55	-0.7	51	0.4	63	-0.4	53	-0.3	52
PEAK TOWERLOCK-ET	JE840003247843349	1JE7434	113	0.1	41	0.1	54	0.2	47	-2.1	58	0.3	50	-0.4	50
JX SEXING DET ACTING (5)-ET	JE840003213125377	551JE1881	112	0.1	38	0.5	49	-0.1	45	-1.7	60	-1.2	47	-0.2	46
JX VIERRA ELVIS (6)-ET	JE840003200644037	200JE1210	112	0.0	48	0.2	60	-0.5	55	-3.7	66	0.4	59	-0.3	57
ISDK VJ OSTERGAARD HJERN HOVE	JEDNK000000303987	236JE207	112	0.3	27	-0.3	30	-0.8	29	-0.7	36	0.1	28	0.2	28
JX JER-Z-BOYZ SSI GOALS (5)-P-ET	JEUSA000173862773	7JE1899	112	0.2	48	0.1	63	-0.2	48	-1.1	61	-0.4	54	-0.3	63
VALSIGNA JIGGY 1066-ET	JE840003221914155	100JE7435	111	0.1	44	0.6	54	0.2	50	-1.6	63	0.1	52	-0.1	51
JX FARIA BROTHERS BALE (4)-ET	JE840003140371552	551JE1705	111	0.1	44	0.1	53	0.1	49	2.0	61	0.2	50	0.0	49
ISDK VJ SKILVAD DAU DANDI	JEDNK000000304614	236JE5001	111	0.2	27	-0.3	29	-1.3	28	0.5	50	0.0	27	0.2	27
AHLEM KUSAFIRI	JE840003202631080	777JE1244	110	-0.1	42	0.0	56	0.2	54	-0.1	65	0.0	50	0.1	55
PINE-TREE TOPSIDE-PP-ET	JEUSA000067652788	182JE1087	110	0.0	36	0.7	47	-0.2	43	-0.8	57	0.5	44	-0.4	43
AHLEM CRAZE CHESTNUT 24050-ET	JE840003144728245	100JE7411	110	0.0	52	0.3	59	0.1	55	-2.5	71	0.4	57	0.0	59
AHLEM CARNIVAL-ET	JE840003213754056	777JE1363	109	0.1	41	0.8	54	0.2	49	-4.4	62	-0.6	51	-0.3	49
ROWLEYS MUDBUG (6)-ET	JE840003201928447	777JE948	109	0.1	44	0.3	54	-0.1	50	-2.0	62	-0.6	51	-0.5	50
TOG WESTHOPE-PP-ET	JE840003217483487	97JE214	109	0.0	34	0.3	48	-0.5	42	-0.8	57	0.7	41	0.3	43
ISDK VJ AARRE LAPPE LARI	JEDNK000000304158	236JE222	109	0.3	30	-0.4	30	-1.0	31	-0.1	50	0.3	31	0.2	30
ISDK VJ BLANKE JASON JANKO	JEDNK000000303787	236JE252	109	0.1	32	-0.5	40	-0.8	36	1.6	52	-0.3	37	0.1	36
JX CLOVER PATCH AVON ENZO (3)	JEUSA000119904055	100JE7400	108	0.0	61	0.0	75	-0.1	73	-3.6	84	-0.4	75	-0.3	75
TOG CCI DROSSELMAYER 5052-P	JE840003234742656	551JE1929	108	0.1	37	0.1	51	-0.7	45	-1.3	59	0.1	45	0.1	46
ISDK VJ RAVINGGAARD SVITZER SVICK	JEDNK000000304721	236JE4721	108	0.2	28	-0.3	33	-1.4	28	0.4	43	-0.1	28	0.4	31
BOS ORBICULARIS PETER-ET	JE840003244525914	97JE224	107	0.0	33	0.3	46	-0.6	40	-2.1	56	0.1	41	0.0	42
SEXING JIGSAW-ET	JE840003146623301	551JE1838	107	0.1	47	0.3	56	0.4	52	-2.6	65	0.2	54	0.1	53
TOG PITTSFIELD 38801-P-ET	JE840003209969743	551JE1884	106	0.1	47	-0.3	58	-0.4	53	1.5	64	0.3	54	-0.1	55
PROGENESIS SEMMERIZE-ET	JE840003218042586	777JE925	105	0.1	38	0.7	49	-0.1	44	-4.4	59	0.5	46	-0.1	45
SEXING JIG MOOKY-ET	JE840003146623286	551JE1837	105	0.1	45	0.3	54	0.1	50	-1.5	63	-0.1	52	-0.2	51
JX FARIA BROTHERS FAMILIA (3)-ET	JE840003126052286	551JE1699	105	0.3	76	-1.1	91	0.1	90	0.6	95	-0.5	88	-0.5	87
AHLEM VIABULL NEYMAR	JE840003202630973	515JE3	105	-0.3	41	0.7	51	0.8	47	1.8	63	0.4	48	0.1	49
ISDK VJ JUULSGAARD WILLEM WILDER	JEDNK000000304654	236JE4654	105	0.2	27	-0.3	31	-1.0	28	-0.3	44	0.5	28	0.3	27
JX TAYLOR BROTHERS GM MACEO (4)-ET	JE840003132356546	551JE1752	104	0.2	45	0.2	54	0.4	50	-2.5	63	0.0	52	-0.1	51
ISDK VJ HORN	JEDNK000000303496	236JE177	104	0.1	41	-0.7	43	0.4	43	-0.3	50	0.0	43	0.0	43
ISDK VJ UDBY LARI LASKY	JEDNK000000304566	236JE4566	103	0.2	28	-0.4	29	-1.0	28	-0.7	45	0.1	28	0.1	28
BAR MB CRAZE CASTRO	JE840003151584695	14JE1762	102	0.2	57	0.8	72	0.0	64	-0.3	75	-0.4	68	-0.2	68
JX FARIA BROTHERS PRINCE (4)-ET	JE840003200648785	97JE196	102	0.2	45	0.2	55	0.5	51	0.8	63	0.1	52	-0.3	52
JX PINE-TREE ZINC BOSTON 1913 (6)-ET	JEUSA000067771913	551JE1763	102	0.2	43	0.4	55	-0.2	50	0.2	63	-1.0	52	-0.1	52
VIERRA BOB DYLAN	JE840003200644064	97JE199	101	0.0	45	0.2	54	0.6	50	-3.4	63	0.6	52	-0.1	51
VERJATIN INNOVATION-ET	JECAN000120009244	97JE207	101	-0.1	44	-0.5	54	0.2	49	-0.9	65	0.0	52	0.0	51
JX PEAK ALTASTACKJACK (5)-ET	JE840003231328259	11JE7347	100	0.1	41	0.4	53	-0.1	48	-5.5	61	-1.0	51	-0.5	50
PINE-TREE DELLA PHILIP 1987-P-ET	JEUSA000067771987	182JE1041	100	0.1	43	0.6	54	0.2	48	-1.5	64	1.4	51	0.0	50
TOG PARSHALL 39926-PP-ET	JE840003217483611	551JE1888	100	-0.1	33	0.0	49	-1.0	42	-1.6	57	0.5	41	0.1	43
SEXING JIG OJUS-ET	JE840003146623414	551JE1880	100	0.0	48	0.5	58	0.0	53	0.0	66	0.0	55	0.0	55
ISDK VJ DROSTRUPGAARD LUSAKA	JEDNK000000304035	236JE171	100	0.2	29	-0.1	35	-0.5	32	-0.5	51	0.3	32	0.2	32
SANDCREEKS D LARS COLOMBIA278-ET	JE840003134637593	100JE7410	100	0.2	52	0.1	56	0.7	68	-1.2	75	0.4	53	0.3	66
ISDK VJ ENGBJERG HAZARD HERO	JEDNK000000304419	236JE259	100	0.2	27	-0.5	28	-0.7	28	0.1	42	0.1	28	0.2	28
ISDK VJ GUNDESTRUP HJORRI HIGHER	JEDNK000000304604	236JE5005	100	0.3	27	-0.6	29	-0.9	28	-1.0	39	0.3	28	0.3	28
ELM-J S BRECKEN-ET	JE840003248055957	250JE2220	100	0.0	37	0.4	48	-0.1	43	-0.4	58	0.2	45	-0.2	44
ISDK VJ HAUGSTEDGAARD HORST	JEDNK000000303706	236JE251	100	0.1	39	-0.7	43	-0.2	42	-0.5	53	-0.2	41	-0.1	42
TOG OCCIPITALIS-ET	JE840003131225261	97JE204	99	0.2	48	0.2	57	-0.1	53	-4.6	65	0.7	54	-0.1	54
JX SEXING CRAZE ORANGE (5)-ET	JE840003203845437	551JE1750	99	-0.1	45	0.0	54	0.0	51	-0.9	63	-0.1	52	0.2	51
PINE-TREE CHROME NAVIDAD (6)-ET	JEUSA000067771942	7JE1792	98	-0.1	60	0.2	77	-0.2	71	-8.6	81	-1.1	75	-0.3	73
RIVER VALLEY PFENNIG PERFECT FIT	JE840003009997718	147JE6213	98	0.0	58	-0.2	69	-0.5	65	0.4	81	0.8	64	0.4	67
JX FARIA BROTHERS HAYWARD (4)-ET	JE840003140371525	97JE174	98	0.3	57	0.7	69	0.3	58	0.2	77	-0.9	68	-0.3	65
JX SUNNY RIDGE TRIUMPH GARTH (6)	JEUSA000174129026	551JE1869	97	-0.1	43	0.4	54	-0.3	48	-3.2	63	-0.2	52	-0.3	51
ISDK VJ RAVINGGAARD HAZARD	JEDNK000000303970	236JE254	97	0.3	28	-0.2	29	-0.5	29	-0.8	41	0.5	29	0.3	29
ISDK VJ BOMAN LASKY LANDO-ET	JEDNK000000304828	236JE4828	97	0.2	25	-0.3	27	-0.8	25	-0.9	41	0.3	25	0.1	25
KASH-IN SUPERIOR-ET	JE840003149286915	551JE1806	96	0.0	47	0.5	57	0.1	53	-3.1	66	0.3	54	0.0	54
JX FARIA BROTHERS THANOS (4)-ET	JE840003149595911	97JE194	96	0.1	46	-0.2	62	0.3	59	-3.3	66	-1.0	63	-0.2	59
BOHNERTS ALTADAEONTE	JEUSA000174084556	11JE7269	96	0.2	42	0.2	53	0.2	48	-3.1	62	0.0	50	-0.4	50
SEXING BUBBA LUEE (6)-ET	JE840003143701928	551JE1803	96	0.0	38	0.3	49	-0.1	43	-0.4	60	0.3	46	0.1	45
ISDK VJ GYVELBORG HIHL GYVEL	JEDNK000000304163	236JE223	96	0.3	29	-0.3	37	-0.6	33	-0.6	49	0.4	33	0.4	33
ISDK VJ LUKOWA	JEDNK000000303732	236JE160	96	0.2	31	-0.7	32	-0.5	32	-0.8	39	0.2	32	0.3	32
JX SEXING HATARI PRATO (4)-ET	JE840003007971576	551JE1719	95	0.1	45	0.2	53	0.5	49	-1.5	63	1.0	52	0.2	50
VALSIGNA KENTUCKY WILDCAT-ET	JE840003221914141	100JE7433	95	0.3	39	0.4	50	0.1	46	-2.3	60	0.9	47	0.2	46
ISDK VJ BALSLEV LOBO CHOKO	JEDNK000000304568	236JE4568	95	0.3	28	-0.1	43	-1.8	35	0.3	50	0.4	32	0.1	27

CDCB Health Traits - AI Marketed Bulls Single-breed Eval

Apr 2024

Registered Name	Reg ID	NAAB	JPI	Milk Fever (MFEV)		Displaced Abomasum (DA)		Ketosis (KETO)		Mastitis (MAST)		Metritis (METR)		Retained Placenta (RETP)	
				PTA	REL	PTA	REL	PTA	REL	PTA	REL	PTA	REL	PTA	REL
JX PINE-TREE ENZO DAVE (4)-ET	JEUSA000067771879	551JE1756	94	0.0	43	0.2	55	-0.1	50	-2.8	64	-0.4	52	-0.2	51
JX SEXING HATARI BYRON (4)-ET	JE840003132353660	551JE1731	94	0.1	48	0.3	55	0.4	49	-1.2	68	0.4	57	0.1	55
AVI-LANCHE MALCOM (4)-P	JE840003131651479	97JE166	94	0.0	45	0.5	51	0.5	46	0.2	69	0.7	52	-0.1	52
JX SEXING MARLO PATRON (3)-ET	JE840003123614852	551JE1658	94	0.1	81	-0.4	95	-0.4	91	2.9	95	-0.7	92	-0.3	92
MR CHROME LASPADA-ET	JE840003230462392	551JE1873	94	-0.1	49	-0.1	58	0.1	54	0.9	66	0.0	56	-0.3	55
ISGB GRAHAMS GOLDTOP-ET	JEGBR543178402906	522JE1727	93	0.3	44	0.3	55	-0.2	50	-0.9	65	0.8	52	0.5	51
PINE-TREE DELLA VINNY 2121 (6)-ET	JEUSA000075812121	551JE1785	92	0.1	49	0.4	58	-0.3	54	-4.6	65	-0.4	56	-0.2	55
PEAK RAZOR SHARP-ET	JE840003206963192	1JE7141	92	0.1	47	0.5	62	0.3	55	-2.1	64	0.9	55	0.0	60
ISDK VJ ADELGAARD HIHL HIWE	JEDNK000000304155	236JE220	92	0.2	31	-0.6	34	-0.9	33	0.1	43	0.1	32	0.4	33
JX MEIER MARLO BARLEY (3)	JEUSA000067179096	551JE1679	91	0.2	48	0.4	57	0.3	51	0.6	71	0.0	60	-0.4	58
LENCREST TOBEFAMOUS	JECAN000111602150	777JE1320	91	0.0	45	0.3	55	0.0	51	-1.2	63	-0.2	52	-0.1	51
YOSEMITE KW MASTERS DEGREE-ET	JE840003131274413	100JE7398	91	-0.1	43	-0.3	56	0.3	51	-1.8	69	-0.5	55	0.1	53
ISDK VJ MOSEGAARD HILARIO HAARE	JEDNK000000304229	236JE229	90	0.2	33	-0.8	37	-1.0	36	-1.0	51	-0.1	34	0.2	35
ISDK VJ KLOVBORG HJORT KLOV (6)	JEDNK000000304276	236JE243	90	0.3	31	-0.1	36	-2.2	34	-0.8	47	0.2	32	0.4	33
ISDE CHECKTER-P-ET	JEDEU000956985459	202JE611	89	-0.1	41	-0.1	51	-0.1	47	-1.9	60	0.0	48	-0.3	47
VIERRA SNAKE EYES-ET	JE840003239528913	200JE1454	89	0.0	36	0.4	47	0.1	42	0.0	58	0.4	44	0.1	43
JX SEXING TI WAYLON (3)-ET	JE840003132350488	551JE1691	88	0.1	50	-0.5	55	0.3	52	-0.9	66	-0.6	56	-0.6	53
SEXING CHROME ZODI-ET	JE840003146619676	551JE1820	88	-0.1	48	0.6	60	0.2	55	-0.6	66	-0.3	57	-0.4	56
JX ISDE RHO GEROME (5)-P-ET	JEDEU000956985505	202JE614	87	-0.1	36	0.4	49	0.0	43	-2.3	58	-0.6	46	-0.4	45
ISDK VJ JUULSGAARD KLOV KLIBER	JEDNK000000304667	236JE4667	87	0.2	27	-0.2	31	-1.1	28	-1.2	44	0.1	28	0.3	28
KASH-IN CRAZE SPIKE-ET	JE840003201336384	551JE1776	86	0.1	47	0.4	56	-0.1	51	-1.1	65	0.6	53	-0.1	52
VIERRA SHOW OFF-ET	JE840003239528826	100JE7461	86	0.0	36	0.3	47	0.1	42	0.4	58	0.5	44	-0.1	43
JX SEXING GM RHUSS (6)-ET	JE840003146625424	551JE1781	86	0.0	53	0.4	65	0.0	67	0.2	78	0.7	66	0.3	67
ISDK VJ ALSTRUP HICKEY HAMA	JEDNK000000303968	236JE178	86	0.3	30	0.0	32	-1.4	32	-0.8	44	0.1	31	0.3	31
ISDK VJ HAUGSTEDGAARD HJERN HOJ (6)	JEDNK000000303972	236JE165	85	0.3	30	-0.1	31	-1.3	31	-0.2	43	0.3	31	0.5	31
ISDK DNK VJ JERN	JEDNK000000303457	236JE176	84	0.1	31	-0.4	47	-0.8	40	0.4	54	0.1	35	0.3	39
JX FARIA BROTHERS SRIRACHA (4)-ET	JE840003149595164	97JE190	84	0.2	39	0.2	52	0.0	47	0.7	61	-0.8	48	0.2	48
ISDK VJ HIHL	JEDNK000000303812	236JE162	84	0.1	36	-0.4	46	-1.3	43	-0.9	54	0.4	40	0.3	42
ISDK VJ OESTERMARIE HAARE HAYS	JEDNK000000304613	236JE4613	84	0.2	27	-0.5	30	-0.9	28	-0.4	44	0.3	28	0.2	28
VERJATIN MOONSHINE-ET	JECAN000110974992	182JE1026	83	0.0	37	0.0	48	-0.4	43	-2.3	59	0.2	45	-0.1	44
TOG MAGNESIUM W961 8664-ET	JE840003200059621	97JE201	83	0.1	50	0.3	66	-0.7	59	-2.4	65	0.4	60	-0.3	58
AVI-LANCHE KIAWA DIMITRI-P-ET	JE840003148506979	7JE1814	83	0.0	58	0.1	82	0.1	69	-0.8	78	0.3	77	0.2	75
ISDK VJ GAMMELGAARD PEREZ PELE	JEDNK000000304550	236JE4550	83	0.2	28	-0.6	32	-0.8	28	-0.5	46	-0.3	29	-0.1	28
JX SEXING TYRION PASCO (3)-ET	JE840003132350671	551JE1742	83	0.0	46	0.3	53	0.5	50	-0.3	66	-1.7	56	-0.4	54
ISDK VJ KROGAARD QUINTANA QUIT	JEDNK000000304653	236JE4653	83	0.3	27	0.2	31	-0.8	28	0.3	44	0.6	27	0.4	29
KASH-IN FORCEFUL-ET	JE840003142481765	551JE1800	82	0.0	46	0.3	56	-0.3	52	-1.2	65	0.3	53	0.1	53
ISDK VJ HJORTVANGS HOLMER HJORT	JEDNK000000303828	236JE166	82	0.3	35	-0.3	50	-2.2	43	-3.1	53	0.1	36	0.3	40
JX FOREST GLEN AVON JARGON (3)	JEUSA000067650225	551JE1708	82	-0.1	46	0.4	52	0.9	49	0.2	66	0.2	53	-0.1	49
FOREST GLEN CRAZE TRIPP-ET	JEUSA000067650436	29JE4213	81	0.1	47	0.0	56	0.0	52	-0.3	65	-0.1	53	0.3	53
JX FARIA BROTHERS TYWIN (4)-ET	JE840003011610094	535JE61	81	-0.1	47	-0.8	54	0.2	56	0.5	64	0.3	55	-0.5	58
TOG FEDERER 37562-P-ET	JE840003203346870	97JE202	81	-0.1	39	-0.4	61	-1.1	52	-1.9	62	0.6	47	0.0	54
ISDE DIAMO-ET	JEDEU000362375463	202JE608	81	0.1	38	0.4	48	0.1	44	-1.4	59	0.9	46	0.0	46
JX SEXING GOT MAID BRUNN (4)-ET	JE840003132356576	551JE1745	80	0.0	44	0.5	52	0.3	48	-2.2	60	-0.6	49	-0.4	49
JX DUPAT JLS STRMCLD DORSAL (5)-ET	JE840003141725606	147JE6229	80	0.1	45	0.5	54	-0.2	50	-4.3	68	-0.8	55	-0.4	54
JX FARIA BROTHERS WILFORK (4)-ET	JE840003140371429	551JE1704	80	0.2	49	0.2	54	0.5	50	-0.1	71	0.9	61	0.3	59
AHLEM CRAZE JALAPENO 24052-ET	JE840003144728247	100JE7412	80	0.1	46	0.5	55	-0.1	51	-1.8	67	0.4	55	0.1	56
JX SEXING WORLD CUP PHOENIX (4)-ET	JE840003146616931	551JE1749	80	0.1	45	0.6	55	0.6	50	-0.8	66	-0.9	57	-0.5	54
ISDK VJ GUNDESTRUP LESTEN LAST	JEDNK000000304651	236JE4651	80	0.3	27	-0.4	27	-0.7	27	1.1	38	0.4	27	0.3	28
SEXING CHROME BOYCE-ET	JE840003146619631	551JE1819	79	-0.2	48	0.0	57	0.1	53	-2.6	65	-0.2	55	-0.3	54
JX SEXING ANTON (4)-ET	JE840003203845433	551JE1761	79	0.2	48	0.5	56	-0.3	52	-1.7	64	-0.1	54	-0.4	53
JX JER-Z-BOYZ KELVIN (4)-P-ET	JEUSA000173269589	515JE1	78	0.1	43	0.5	52	-0.1	47	-1.3	61	-0.1	50	-0.1	49
PINE-TREE DO IT RIGHT-ET	JEUSA000075812302	515JE6	78	-0.1	40	0.5	51	0.3	46	-0.2	62	0.1	48	-0.4	48
KASH-IN SALVO	JE840003142481764	551JE1799	77	0.0	45	0.5	56	-0.2	50	-1.4	65	0.6	52	-0.1	52
JX SEXING PRI DALOA (4)	JE840003132356568	551JE1753	77	0.2	43	0.4	51	0.1	46	-1.6	61	0.4	48	0.0	47
OAK LANE COMANCHE COHORT-ET	JEUSA000067742177	97JE169	77	0.1	61	0.4	73	-0.3	63	-1.2	84	-0.1	75	-0.2	70
ISDK DJ ZUMA	JEDNK000000302730	236JE146	77	0.4	83	0.0	88	-1.9	89	1.4	96	0.2	90	0.7	88
SUNSET CANYON DESMOND	JEUSA000173345302	100JE7415	76	0.1	37	0.6	47	-0.3	42	-1.1	58	-0.8	45	0.0	43
ISDK VJ KROGAARD RODME QUINTANA	JEDNK000000304301	236JE247	76	0.3	30	0.0	38	-0.8	33	-0.7	48	0.2	31	0.2	37
JX SUNSET CANYON MAID MAN (6)-ET	JEUSA000173138056	100JE7404	75	0.1	47	0.0	56	0.1	57	-1.4	67	-0.2	53	-0.2	57
AHLEM CHROME PICANTO-ET	JE840003202631116	515JE2	75	-0.2	49	0.3	57	0.2	54	-2.3	65	-0.5	55	-0.2	54
HILMAR CALYPSO CHEWBACCA (5)	JEUSA000119552708	100JE7374	75	-0.1	47	-0.6	61	-0.2	53	-2.5	69	-0.6	59	-0.8	57
VICTORY RHONDAS BIG RED-ET	JE840003232102810	7JE2120	74	-0.1	46	0.1	56	-0.4	52	0.1	65	0.4	53	-0.3	53
JX SEXING GALLANTRY (4)-ET	JE840003203845448	551JE1762	73	0.1	68	0.5	88	-0.2	79	-7.8	86	-2.1	87	-1.0	87
JX PEAK PRESLEY (5)-ET	JE840003206963201	180JE7190	73	0.2	43	0.1	54	0.2	49	-2.8	62	0.6	51	-0.1	50
ISDE MAURICE-PP	JEDEU000364353501	202JE613	72	0.1	33	0.1	44	-0.2	39	-0.1	55	0.2	41	-0.1	40

CDCB Health Traits - AI Marketed Bulls Single-breed Eval

Apr 2024

Registered Name	Reg ID	NAAB	JPI	Milk Fever (MFEV)		Displaced Abomasum (DA)		Ketosis (KETO)		Mastitis (MAST)		Metritis (METR)		Retained Placenta (RETP)	
				PTA	REL	PTA	REL	PTA	REL	PTA	REL	PTA	REL	PTA	REL
ISDK VJ DONGSGAARDEN HALEY	JEDNK00000304129	236JE213	72	0.2	31	-0.5	39	-1.4	35	-1.4	49	0.0	31	0.1	35
SUNSET CANYON MIRROR-ET	JEUSA000118808990	203JE1638	72	0.0	74	-0.2	80	1.2	80	-0.4	95	0.0	79	0.1	77
JX SEXING TYRION CLAY {3}-ET	JE840003132350676	551JE1744	71	0.0	51	-0.1	53	-0.2	49	-1.4	71	-1.1	50	-0.3	52
LENCREST BROADBAND-P-ET	JECAN000120345574	777JE1370	71	0.1	40	0.1	52	-0.6	47	-1.6	62	-0.3	49	0.0	48
JX FARIA BROTHERS LEWANDOWSKI {4}-ET	JE840003140305997	551JE1712	71	0.2	42	0.2	52	0.3	48	-1.4	63	-0.3	49	0.0	48
RIVER VALLEY CECE CHROME-ET	JE840003012423929	7JE5004	71	-0.2	93	0.3	98	0.1	96	-1.5	99	-0.5	97	-0.1	97
JX FARIA BROTHERS MAHREZ {5}-ET	JE840003144724308	551JE1737	70	0.1	44	0.2	54	0.3	50	0.0	66	-0.6	54	-0.2	52
ISDK VJ RUNDKAERGAARD HALEY HAWK	JEDNK00000304551	236JE4551	69	0.0	30	-0.5	35	-0.7	31	-1.4	46	0.1	31	0.1	31
JX FARIA BROTHERS TYRION {2}-ET	JE840003011610092	203JE1632	69	0.1	96	-0.1	99	0.1	99	-0.8	99	-2.9	99	-0.5	99
ISDK VJ DONGSGAARDEN HUPI HUCK	JEDNK00000304157	236JE221	69	0.2	28	-0.3	34	-0.4	29	-0.5	52	0.6	30	0.2	30
ISDK VJ OUTRUP KLOV KLINK	JEDNK00000304666	236JE4666	69	0.3	28	-0.1	31	-1.4	30	0.1	41	0.3	29	0.3	30
AHLEM AXIS DAGGAR 22486	JEUSA000073409447	203JE1620	68	-0.1	71	0.3	89	0.0	65	1.6	91	1.1	83	0.2	81
JX AVON ROAD HIXTON {4}-ET	JE840003141545595	97JE193	67	0.2	42	-0.1	52	0.4	46	-0.8	62	0.1	48	0.0	52
HILMAR TOPGUN {6}-ET	JEUSA000119875908	147JE6228	67	-0.1	45	0.2	54	-0.6	52	0.8	65	-0.3	52	-0.7	53
ISDK VJ LINK	JEDNK00000303327	236JE155	67	0.4	46	0.5	71	-2.2	63	0.4	71	0.3	51	0.7	61
JX PINE-TREE DISCO CHAPEL HILLBILLY {4}-ET	JEUSA000067771846	551JE1746	66	0.0	47	0.5	56	0.1	52	-0.4	65	0.3	56	-0.2	53
JX MIDWAY AVON DIXON {3}-ET	JE840003143804421	100JE7401	66	0.1	48	0.6	64	0.4	57	-0.6	68	0.1	58	-0.1	57
JX FARIA BROTHERS CASANOVA {4}-ET	JE840003144724596	97JE188	66	0.1	45	0.0	55	0.0	51	-0.9	63	0.0	52	-0.3	51
JX GOLDEN HILL LUCKY BOB {4}	JEUSA000173368215	97JE185	66	0.1	43	0.1	53	0.1	49	-1.1	62	-0.7	50	-0.2	50
ISDK VJ HOEHOLT PICK PEREZ	JEDNK00000304130	236JE212	66	0.1	31	-0.6	38	-0.2	34	0.5	50	-0.2	35	0.1	34
DUPAT DILBERT-P-ET	JE840003127607529	97JE195	64	0.0	51	0.3	58	0.0	55	-0.3	69	0.9	60	0.2	62
AHLEM BANCROFT CHICAGO 23929	JEUSA000067823929	100JE7403	63	0.0	46	0.0	58	0.7	54	-1.4	70	0.7	55	-0.2	55
JX JER-Z-BOYZ WINWOOD {5}-ET	JEUSA000173272909	551JE1751	63	0.1	44	0.8	53	0.3	50	-0.7	65	0.0	53	0.0	53
JX PINE-TREE UL ARRIVE {3}-ET	JEUSA000067671566	97JE177	63	0.2	54	1.1	63	0.4	56	-1.3	78	-0.9	70	0.0	66
ISDE MOJITO-PP-ET	JEDEU000364353423	202JE612	62	0.3	37	0.0	49	0.0	44	-1.3	59	0.0	46	0.0	45
ISDK VJ HOEHOLT GALVANIZE GAZZ	JEDNK00000304165	236JE225	62	0.2	41	-0.6	50	0.1	46	-1.8	61	-0.2	48	0.6	47
ISDK VJ HOEHOLT HILDE HUZAR	JEDNK00000303788	236JE253	61	0.3	30	0.1	32	-0.9	32	-0.2	47	0.3	31	0.4	36
JX MIDWAY VANDRELL DAWSON {3}-ET	JE840003143804419	100JE7402	60	0.0	49	0.5	63	0.2	58	-0.3	68	0.3	59	0.3	57
ISDK VJ RONHOLM HICKEY HIAN {6}	JEDNK00000303933	236JE167	60	0.3	31	-0.3	32	-1.6	32	-1.4	42	0.3	32	0.2	32
JX ALL LYNNS AVON RANSOM {3}	JEUSA000119874381	551JE1707	60	0.2	46	0.5	54	0.7	50	0.5	69	-0.2	55	-0.2	55
FOREST GLEN PREMIUM GOLD	JEUSA000067609471	97JE150	59	-0.2	54	-0.2	79	-0.3	65	-2.0	80	-0.2	71	0.0	64
JX SEXING AVON CHAMBER {3}-ET	JE840003132350009	551JE1675	59	0.1	47	0.2	55	0.1	51	0.2	65	-0.5	56	-0.1	52
RIVER VALLEY NBRAZIL SAXXON-P-ET	JE84000313234518	202JE604	59	0.1	41	-0.1	52	0.1	47	0.4	62	1.5	49	0.2	48
JX FARIA BROTHERS MODRIC {3}-ET	JE840003149514346	551JE1735	59	0.3	48	-0.4	54	0.1	50	-0.2	63	-1.5	51	-0.2	51
VERJATIN LEVINE-ET	JECAN000110975012	551JE1784	58	0.0	41	-0.4	52	-0.3	47	1.3	63	0.2	50	0.2	49
JX SEXING AVON BURRO {3}-ET	JE840003132350183	551JE1671	57	0.1	52	0.6	64	0.1	59	-1.8	71	0.4	61	-0.3	60
JX SEXING VICE UGO {5}-ET	JE840003203845399	551JE1764	57	0.1	45	0.2	54	0.3	50	-3.4	63	0.0	51	0.0	51
JX JER-Z-BOYZ LUCK {3}	JEUSA000119974885	551JE1701	57	0.1	41	0.6	50	0.5	47	-0.1	60	-0.8	48	-0.1	47
AHLEM CRAZE DOC 24061-ET	JE840003144728256	100JE7413	57	-0.2	51	-0.2	58	-0.8	61	-0.4	70	0.0	56	-0.1	61
BW CITATION A-ET	JEUSA000118367576	505JE125	57	0.1	73	0.4	78	0.7	79	1.3	94	0.7	79	0.0	80
VERJATIN TREND-ET	JECAN000110768716	100JE7408	56	-0.2	47	-0.3	56	-0.3	52	-3.0	65	0.0	54	-0.2	53
JX FARIA BROTHERS CAVANI {4}-ET	JE840003140306014	551JE1714	55	0.0	45	-0.4	55	-0.5	50	-0.7	66	-0.2	55	0.1	51
JX SEXING AVON PULSAR {3}-ET	JE840003132350041	551JE1669	52	0.1	47	0.1	57	0.6	52	-2.9	63	-0.2	56	-0.3	52
TATE BENEFACOR SAVIOR-ET	JE840003006436157	147JE6227	51	-0.1	39	0.2	49	-0.2	52	0.1	64	-0.2	52	-0.2	51
JX FOUR J MESSI MELLY {5}	JE840003142841125	551JE1739	51	0.2	44	0.2	54	0.1	50	-1.8	66	-0.9	55	-0.4	50
JER-Z-BOYZ DOMINATOR KNOCK-OUT-ET	JEUSA000173567418	147JE6231	50	-0.1	42	-0.3	53	0.0	48	-2.1	62	0.2	50	0.1	49
ISDK VJ HAGENBJERGGAARD HITMAN {5}	JEDNK00000304254	236JE231	49	0.2	28	-0.1	33	-1.1	28	1.4	49	0.4	29	0.3	34
SEXING LEMONHEAD DOYLE-ET	JE840003132348057	551JE1698	48	0.0	48	-0.3	57	-0.6	53	0.7	65	0.5	54	0.5	54
AHLEM WHISTLER-ET	JEUSA000067823718	777JE1140	46	0.2	53	0.2	69	-0.4	63	-1.2	75	-0.3	65	0.2	67
JX SR STERLING MATTER {6}-PP	JEUSA000173156928	97JE181	46	0.1	41	0.3	51	0.1	46	-1.5	62	1.0	48	0.1	47
SUNSET CANYON BERLIN-ET	JEUSA000173345263	100JE7414	46	0.1	41	-0.3	53	0.1	47	-0.7	63	0.2	50	0.0	49
JX SEXING HATARI MEDFORD {4}-ET	JE840003132356315	551JE1747	45	0.1	46	-0.1	54	0.2	51	-1.4	65	0.4	53	0.0	52
JX SEXING AVON HATARI {3}-ET	JE840003132350040	551JE1664	44	0.3	95	0.2	99	0.5	98	-1.0	99	1.7	98	0.7	98
PINE-TREE SLUGGER BEN-P-ET	JEUSA000067671679	97JE186	44	-0.1	39	-0.1	51	-0.4	46	0.3	63	0.1	48	0.0	47
MHD DONIER-PP-ET	JEDEU001406414157	202JE610	44	0.0	43	0.6	54	0.2	50	-3.0	63	0.3	51	0.0	50
ISAU PIXSTAR-ET	JEUSA00000748149	187JE5427	44	0.1	49	0.6	58	0.4	54	0.4	66	0.2	55	0.0	55
SUNSET CANYON BAILANDO-ET	JEUSA000173227815	100JE7416	44	-0.1	45	-0.2	54	-0.1	51	0.9	65	-1.0	53	-0.3	52
SUNSET CANYON BREXIT	JEUSA000173435265	100JE7418	44	0.0	45	0.3	57	-0.1	50	0.4	64	0.5	52	0.0	52
JX ALL LYNNS HARRIS VALI {5}	JEUSA000172966184	321JE101	43	0.1	45	-0.1	53	0.2	50	-1.1	62	0.4	51	-0.1	51
ISAU CAIRNBRAE ROULETTE	JEUSA00000789655	187JE5546	42	0.0	44	0.2	55	-0.4	50	-0.3	63	0.1	51	0.0	50
ISNZ LITTLE RIVER NUCLEUS S3J	JENZL00000317513	97JE17513	41	0.1	26	-0.1	26	-0.3	26	-0.2	36	-0.1	26	0.2	26
JX FOUR J NXLEVEL 50057 {4}	JE840003142841116	147JE6232	39	0.0	41	0.2	52	0.2	47	-4.4	62	-0.6	49	-0.1	49
JX SEXING AVON TIPPER {3}-ET	JE840003132350177	551JE1677	39	0.2	46	0.5	52	0.7	49	-1.2	63	0.2	53	-0.2	49
SUNSET CANYON MAID-RITE-ET	JEUSA000119714531	100JE7382	39	0.1	49	0.3	59	-0.2	52	-2.2	71	-0.2	59	0.1	56
JX SEXING UNCLE LUKE BERRARA {3}-ET	JE840003132352830	551JE1740	38	0.2	56	0.6	74	-0.2	67	-0.3	80	-0.4	72	-0.2	68

CDCB Health Traits - AI Marketed Bulls Single-breed Eval

Apr 2024

Registered Name	Reg ID	NAAB	JPI	Milk Fever (MFEV)		Displaced Abomasum (DA)		Ketosis (KETO)		Mastitis (MAST)		Metritis (METR)		Retained Placenta (RETP)	
				PTA	REL	PTA	REL	PTA	REL	PTA	REL	PTA	REL	PTA	REL
SUNNYDAWN OLYMPIAN	JEGBR000000055862	224JE2370	38	0.1	43	-0.3	52	-1.0	48	1.0	61	0.0	49	0.3	49
JX FARIA BROTHERS TOO SHORT (3)-ET	JE840003124526295	535JE100	37	0.1	50	-1.2	65	-0.4	59	-1.8	72	0.6	58	0.1	59
DEU RC SOL-PP	JEDEU000539873046	624JE8001	37	-0.1	31	-0.1	41	-0.1	37	-0.6	53	1.1	38	0.3	37
KEVETTA CHROME DEXTER	JE840003210402520	94JE4314	37	-0.2	49	0.1	57	0.3	54	-0.1	65	0.2	55	0.1	54
SUNSET CANYON DENMARK-P-ET	JEUSA000119872521	100JE7391	37	0.0	45	-0.6	58	-0.1	53	0.2	69	-0.5	53	0.1	57
COVINGTON COJACK LUKE-PP	JE840003202129292	202JE609	35	-0.1	33	0.0	44	-0.2	39	0.0	55	0.1	41	0.0	40
LAWTONS DAYSON STINGER	JE840003250476743	525JE15	35	0.0	44	0.1	55	-0.6	50	0.0	64	0.3	52	0.2	51
JX SEXING CAYBREAK CHICO (6)-ET	JE840003132349950	551JE1668	31	0.0	49	0.1	59	0.1	55	0.5	69	0.7	56	0.1	57
ISAU LEMANS	JEUSA000A00724347	187JE5369	31	-0.1	47	0.0	56	-0.6	52	0.7	64	-0.2	54	-0.1	53
JX SEXING DISCO BERNE (4)	JE840003007971637	551JE1734	30	0.0	44	0.2	51	0.3	48	0.0	60	-0.5	49	-0.4	48
RIVENDALE CRAZE SAVAGE-ET	JE840003206094740	54JE936	30	0.2	45	0.6	54	0.1	50	0.5	63	-0.1	52	0.1	51
PINE-TREE DISCO BENJI-ET	JEUSA000067771867	551JE1755	29	-0.1	47	0.4	56	-0.4	52	0.3	65	-0.1	54	-0.2	53
AHLEM KWYNN CHINOOK 23485	JEUSA000067823485	551JE1700	26	0.0	46	0.1	55	0.0	51	1.7	65	-0.5	53	0.0	53
HILMAR PAUL RANCHO (5)	JEUSA000118378707	147JE6220	25	-0.1	46	-0.1	55	0.2	59	2.0	70	-0.3	56	-0.3	61
COVINGTON MAID OF MAGIC-P	JE840003202129242	54JE886	25	0.0	38	-0.1	49	0.1	45	0.1	60	0.2	46	0.0	46
JX CO-OP JD CAPALDI (5)-PP-ET	JE840003149120886	1JE7140	24	0.1	41	0.5	54	-0.1	48	-2.3	61	-1.3	50	-0.6	49
JX FARIA BROTHERS DANIELS (2)-ET	JE840003011610028	203JE1634	24	0.4	67	0.9	82	1.5	75	0.8	89	-0.4	75	0.2	83
ISDK VJ JANUS	JEDNK000000303458	236JE168	24	0.1	30	-0.1	36	-0.1	32	0.4	48	0.2	33	0.3	32
JX FARIA BROTHERS PINSON (5)-ET	JE840003132351602	551JE1690	23	0.0	49	0.3	57	-0.1	52	-0.4	69	-0.2	59	0.1	57
JX FARIA BROTHERS DYBALA (4)-ET	JE840003140305952	551JE1709	22	0.0	45	-0.1	52	-0.6	48	-0.4	61	-0.5	50	0.2	49
DEU ROSE CALLENBERG CRYSTAL-P-ET	JEDEU000539873090	202JE607	19	-0.2	41	-0.1	50	-0.4	47	-0.5	59	0.0	48	-0.1	47
UNIQUE SKYFALL	JECAN00014305608	250JE2131	19	-0.1	39	0.2	50	-0.4	45	0.0	60	0.5	47	0.1	46
ISNZ ARKAN GFD PARKWAY-P-ET	JENZL000000321512	97JE21512	18	0.0	25	-0.2	25	-0.1	25	0.9	40	0.2	25	0.3	26
JX TLJ NXLEVEL BUSTER (5)	JEUSA000067300610	100JE7399	17	-0.2	43	0.3	57	0.2	51	-1.2	66	0.0	54	0.0	54
ISDK VJ SOLBAKKEN HALEY HIRTS	JEDNK000000304552	236JE4552	14	0.3	27	-0.2	42	-0.8	35	-0.7	46	-0.3	28	0.2	33
DEU SAMOA-P	JEDEU000360706147	265JE6147	13	0.0	36	-0.1	46	0.4	42	0.1	57	1.2	43	0.2	43
VERJATIN DAYLIGHT	JECAN000110356901	551JE1718	13	0.0	37	0.1	48	0.1	43	-0.6	60	0.2	45	0.1	44
HILMAR PAUL BRONCO (5)-ET	JEUSA000118381604	147JE6219	12	-0.2	48	0.0	56	0.1	63	0.4	75	-0.2	59	-0.1	64
ISDK VJ RODME NYGAARD RODME	JEDNK000000303952	236JE169	12	0.2	31	-0.5	32	-0.4	33	-1.3	44	0.3	32	0.1	32
CRF LEGAL PROMISE	JEUSA000117722352	203JE1347	12	0.3	81	0.6	87	1.6	82	2.1	97	1.6	89	0.6	89
SUNSET CANYON SPARKY MEGLADON	JEUSA000119018886	97JE142	11	0.0	50	-0.3	56	0.0	53	0.8	71	-0.5	55	0.0	54
HILMAR SPARKY ATLAS (5)-ET	JEUSA000119268647	100JE7367	11	-0.1	47	-0.5	56	0.0	59	1.5	69	-0.4	55	-0.1	58
DULET BOOMERANG	JECAN000120396339	799JE49	9	0.0	31	-0.2	43	0.2	38	-1.8	55	0.6	40	0.3	39
JX OAK LANE WHODAT (4)-P-ET	JEUSA000067742198	97JE178	8	0.0	54	0.6	70	-0.3	62	-1.5	79	-0.5	73	-0.3	67
ISDK Q IMPULS	JEDNK000000301592	236JE3	6	0.2	93	0.0	96	1.2	96	-1.5	98	0.8	96	0.1	96
VERJATIN OCTOBERFEST	JECAN000110768710	182JE1013	4	0.0	47	0.2	57	0.5	53	0.1	65	0.3	54	-0.1	53
BW VALENCIA-ET	JE840003126536268	551JE1657	4	-0.1	40	0.0	50	-0.1	46	1.4	63	-0.1	49	0.0	47
LENCREST HORIZON-ET	JECAN000120767577	200JE1407	2	0.1	34	-0.2	46	0.0	41	-0.3	58	0.3	43	0.2	42
UNIQUE MAVERICK-ET	JECAN00013356397	799JE32	1	-0.1	35	0.0	47	-0.2	42	-1.4	60	0.3	44	0.1	43
IVY OAKS RUFUS PORTER-P	JEUSA0001174282169	525JE12	0	0.0	46	0.4	55	0.4	52	-1.4	64	0.1	53	0.1	52
JX WILSONVIEW M/Z STORMY (4)-ET	JEUSA000118313241	97JE113	-1	0.1	61	0.6	73	0.6	57	1.3	82	0.5	68	-0.4	62
GLANMOR BELMONT WELSH WIZARD	JEGBR000000055719	224JE2293	-2	-0.2	34	0.1	47	-0.4	41	-0.1	58	-0.2	43	0.0	42
AVONLEA CHICORA-ET	JECAN00014402312	788JE4	-2	0.0	36	0.4	47	0.3	43	0.3	59	0.7	44	0.2	43
O.F. DISCO MIKE	JEUSA000067198238	330JE1	-3	0.0	46	0.3	55	-0.3	51	-1.2	63	0.1	52	0.1	51
ISAU LIGHTNING RIDGE FERDINAND	JEUSA000000778373	551JE1825	-3	-0.1	37	-0.1	53	0.0	46	1.5	59	-0.2	47	0.1	46
AVONLEA CHIP CRANKS MY TRACTOR-ET	JECAN00014224883	551JE1954	-4	0.1	37	0.7	49	0.5	43	2.7	60	0.5	45	0.3	44
SUNSET CANYON DAUPHIN-ET	JEUSA000119244292	147JE6225	-7	0.1	40	0.1	51	0.6	56	-2.0	73	0.1	51	0.4	49
ALL LYNN'S VERNON MACARTHUR-ET	JEUSA000118612153	202JE601	-7	0.0	48	0.1	56	0.2	53	-1.0	65	0.4	54	0.4	54
RIVER VALLEY VICTORIOUS-ET	JE840003126479524	7JE5032	-8	-0.1	67	0.5	82	-0.2	74	0.1	91	0.3	81	0.4	78
LAMARIA WILBERT-ET	JECAN000109960092	551JE1693	-8	0.0	38	0.2	49	0.3	44	0.6	60	0.5	46	0.3	45
ISDE URSTROMTAL NAPOLEON-PP-ET	JEDEU001272415982	525JE11	-14	-0.5	41	-0.1	52	0.0	48	1.6	62	1.0	49	0.2	49
ST-LO PRESTO-ET	JECAN000110150638	97JE187	-14	0.1	43	0.3	57	0.8	47	3.2	66	-0.5	49	0.1	51
GUIMO JAMIE-ET	JECAN000110194407	777JE1135	-15	-0.1	44	0.0	54	0.1	50	0.6	71	0.9	55	0.3	50
SUNSET CANYON MEGATRON-ET	JEUSA000117763696	147JE6209	-17	0.1	81	-0.6	91	0.4	91	-3.3	97	-0.5	89	0.3	89
DU SILLON KACHOW-ET	JECAN000120747450	788JE5	-19	0.2	40	-0.6	52	-0.2	47	1.7	62	0.2	49	0.3	48
RIBBLESDALE BEAUMONT	JEGBR000000055792	224JE2336	-19	0.0	32	-0.7	43	-0.4	37	-0.3	54	0.4	39	0.2	37
ISAU BUSHLEA PN VIRAL-ET	JEUSA000000705410	200JE8187	-20	-0.1	46	0.3	60	0.5	55	-0.9	68	0.6	54	0.1	55
VIERRA STING-ET	JE840003224438237	777JE1376	-20	0.0	35	-0.1	47	0.2	42	1.4	59	0.3	44	0.1	43
ISAU DORNOCH JETFIGHTER PILOT	JEUSA000000792270	522JE1860	-25	-0.1	34	0.0	45	-0.3	41	0.6	56	-0.4	42	-0.2	41
ST-LO BARCELONA POLLEN	JECAN000110150613	551JE1720	-28	-0.1	36	0.3	47	0.3	42	0.0	59	-0.2	44	0.2	43
POTTERS WALLS STARBUCK	JEGBR000000055607	224JE2275	-32	-0.1	39	-0.3	46	-0.2	42	1.6	56	0.2	43	0.3	43
ENNSKILLEN ENGINEER 401	JECAN00012038719	224JE2479	-36	-0.1	42	0.2	57	0.2	50	1.2	65	0.4	49	0.6	49
CLOONEY CONQUERER-ET	JEGBR000000055781	224JE2329	-42	-0.1	39	0.1	51	-0.2	46	0.7	61	0.5	47	0.2	47
HILMAR MERCHANT MANUEL	JEUSA000117577466	147JE6210	-46	0.0	43	-0.2	52	-0.3	54	0.8	69	0.2	52	-0.2	56
ARETHUSA/MM COMMISSION-ET	JE840003245152308	7JE2142	-46	0.0	35	0.1	47	-0.4	42	-1.3	58	0.6	44	0.3	43

CDCB Health Traits - AI Marketed Bulls Single-breed Eval

Apr 2024

Registered Name	Reg ID	NAAB	JPI	Milk Fever (MFEV)		Displaced Abomasum (DA)		Ketosis (KETO)		Mastitis (MAST)		Metritis (METR)		Retained Placenta (RETP)	
				PTA	REL	PTA	REL	PTA	REL	PTA	REL	PTA	REL	PTA	REL
KCJF/LUCKY LADY DREAM-MAKER-ET	JE840003242815427	7JE2230	-48	-0.1	39	0.3	51	-0.2	46	1.1	61	0.4	48	0.2	47
MR MILKSOURCE DAZZLER MATADOR-ET	JE840003130262082	551JE1790	-49	-0.1	44	0.0	54	-0.4	49	1.0	63	0.8	51	0.3	50
SAXOWN KAISER CHIEF	JEGBR000000055717	224JE2316	-51	-0.2	38	-0.1	51	-0.2	45	-0.1	60	0.1	47	-0.1	46
AVONLEA CHOCOCHIP-ET	JECAN000013638955	777JE1296	-53	0.0	37	0.5	50	0.1	44	0.7	60	0.1	46	0.6	45
ROYALTY RIDGE MB FULL THROTTLE	JEUSA000118534918	147JE6221	-53	0.1	44	0.3	57	0.8	49	1.0	69	0.8	51	0.3	50
ISNZ GLEN LEITH QUIGLEY SJ2 {6}-ET	JENZL000000317517	97JE17517	-57	0.1	26	-0.2	27	-0.3	26	0.3	39	0.1	26	0.0	26
SUNSET CANYON ACHILLES-ET	JEUSA000173125047	100JE7405	-69	-0.1	36	-0.2	50	-0.6	43	1.4	60	-0.6	45	0.2	45
FOURCROSSES ONTIME STAG	JEGBR000000055596	224JE2284	-81	-0.1	35	-0.5	47	0.0	42	-1.2	58	-0.7	43	-0.2	42
MISH-RO CHIP LEGOLAS	JEUSA000174846507	788JE12	-83	0.0	30	0.1	41	-0.1	36	1.9	53	0.3	38	0.5	37
ANNETTES J ALDEAN-ET	JE840003242663941	551JE1935	-86	0.0	33	-0.2	45	-0.1	40	0.2	57	0.4	41	0.4	40
AVONLEA CHIPS CANADIAN CLUB-ET	JECAN000013478493	551JE1840	-91	0.0	36	0.4	50	0.2	44	0.3	60	0.5	46	0.6	45
MM VIP RECOGNITION-ET	JE840003222006181	551JE1936	-91	0.0	33	-0.1	46	0.1	40	-0.2	57	0.3	41	0.4	41
BIG GUNS COLTON VAN HALEN-ET	JE840003143948292	54JE922	-99	0.0	37	-0.3	48	-0.5	43	0.6	58	0.0	45	0.4	44
ENT-LLR-MPH AJ STELLAR-ET	JE840003150588027	525JE14	-100	-0.3	36	-0.6	41	-0.5	37	0.6	52	-0.4	39	-0.3	39
VIERRA FOGERTY-ET	JE840003239528922	100JE7463	-103	0.0	34	-0.2	47	0.4	41	0.0	57	0.9	43	0.3	42
AVONLEA JOEL CHOCOLATIER-ET	JECAN000012619755	733JE3	-114	0.0	41	0.1	53	0.9	47	0.6	62	0.9	49	0.6	49
KASH-IN KNOX-ET	JE840003221921607	777JE1381	-119	-0.2	39	-0.5	52	0.0	46	0.0	62	0.5	48	0.5	48
TL VIERRA GENUINE	JE840003255668113	100JE7459	-139	-0.1	37	-0.5	50	0.5	44	0.0	60	0.4	46	0.5	46
MR MADDIES COLTON MACHINE	JE840003209884647	100JE7421	-142	0.0	37	0.0	49	0.1	44	-0.8	58	0.2	45	0.5	44
VIERRA JOURNEY-ET	JE840003250243135	100JE7466	-148	-0.1	35	-0.4	46	0.5	40	-0.2	56	0.6	42	0.5	42
VIERRA GRAVITY-ET	JE840003239528810	100JE7460	-199	-0.1	28	-0.3	41	-0.3	35	0.0	52	0.3	36	0.1	36
TOWER VUE PRIME TEQUILA-ET	JEUSA000114816452	76JE156	-202	-0.1	56	-0.2	84	-0.4	73	-2.1	89	0.6	74	0.2	73
MR KATHIES KID ROCK	JE840003128791587	551JE1772	-225	-0.1	30	-0.4	48	0.1	42	-1.1	58	-0.2	40	0.2	41

PART I: MALES

Section C

**All Summarized Bulls
with Single Breed Evaluations**

April 2024

April 2024, All Summarized Bulls - Alphabetical Order

Name of Bull	Registration Number	GT	BBR	JH1	JNS	NAAB Code	JPI	No. Hrds	No. Daus	REL %	% Milk	% Fat	Fat	% Prot	Prot	CM\$	NM\$	FM\$
JX 5T COLBY (4)-ET	USA 118048950	50K	92	F	JNS-TF	29JE3865	36	37	76	94	-521	0.14	4	0.09	0	92	80	2
JX 5T COMMISSIONER (4)-ET	USA 118158509	50K	91	C	JNS-TF	29JE3876	36	32	67	94	155	-0.05	-3	0.06	18	93	85	22
JX 5T CULMINATE (4)	USA 118228310	80K	93	F	JNS-TF	29JE3902	39	50	113	95	270	0.10	35	0.03	16	210	205	168
AARDEMA 4025 ETHAN (4)	840003007161651	80K	100	F	JNS-TF	1JE902	21	15	87	94	211	-0.03	3	-0.02	3	107	106	117
AARDEMA 4057 MARCUS (4)	840003012316305	80K	100	F	JNS-TF	1JE903	12	36	304	97	24	-0.14	-29	-0.03	-5	-27	-27	-5
JX AARDEMA ABS MOONSHOT (4)-ET	840003146074438	150K	90	F	JNS-TF	29JE4210	139	5	11	83	841	0.06	55	0.08	49	548	532	416
JX AARDEMA ADMIRE (3)	840003012316409	150K	100	F	JNS-TF	1JE1039	44	9	37	91	-240	0.02	-7	0.03	-2	174	169	142
JX AARDEMA ALTAAPLUS (3)	840003012659207	150K	100	F	JNS-TF	11JE1355	53	12	62	93	906	-0.18	5	-0.07	18	240	248	294
JX AARDEMA ALTASPARTA (4)	840003012659436	150K	100	F	JNS-TF	11JE1375	53	16	134	95	15	0.08	17	0.02	4	188	185	169
JX AARDEMA APPROACH (3)	840003012659001	150K	100	F	JNS-TF	1JE1028	101	16	71	93	639	0.07	46	-0.02	20	350	348	343
JX AARDEMA BRANCH (3)	840003012316414	150K	90	F	JNS-TF	1JE1040	86	9	16	92	861	-0.19	-1	-0.06	18	334	340	380
JX AARDEMA CONTENDER (3)	840003012658912	150K	100	F	JNS-TF	1JE992	22	47	636	98	505	-0.13	-3	-0.04	10	87	90	114
JX AARDEMA CRUSADER (3)	840003009543941	150K	91	F	JNS-TF	200JE1129	87	8	28	91	1290	-0.15	28	-0.05	36	385	387	401
JX AARDEMA DELUCA (3)	840003012658921	150K	100	F	JNS-TF	1JE993	80	38	560	98	1418	-0.01	66	0.02	57	414	408	341
JX AARDEMA DOREX (3)-ET	840003012658963	150K	100	F	JNS-TF	1JE997	80	7	34	91	738	0.02	41	-0.01	24	406	405	396
JX AARDEMA EVERLASTING (3)	840003009543945	150K	92	F	JNS-TF	1JE1048	82	18	48	92	514	0.05	36	-0.05	7	294	301	343
JX AARDEMA FEARLESS (3)	840003012658969	150K	100	F	JNS-TF	1JE998	88	16	230	97	600	-0.07	14	0.02	27	293	288	246
JX AARDEMA FINDER (3)	840003012658889	150K	92	F	JNS-TF	200JE1090	59	11	162	96	643	-0.18	-9	0.00	23	160	158	141
JX AARDEMA HALL (4)	840003009544067	150K	100	F	JNS-TF	1JE1073	25	47	483	99	298	0.15	47	0.12	36	206	192	67
JX AARDEMA HARRIS FRANKY (4)	840003012658847	150K	100	F	JNS-TF	1JE967	36	16	164	96	242	0.12	37	0.07	23	193	183	107
JX AARDEMA HARRIS NICO (5)	840003012658813	150K	100	F	JNS-TF	1JE958	85	20	418	98	1340	-0.18	25	-0.01	47	360	354	318
JX AARDEMA HARRIS RUTH (3)-ET	840003012658807	150K	92	C	JNS-TF	1JE956	11	48	505	98	1756	-0.20	40	-0.08	46	156	163	198
JX AARDEMA JONES (3)	840003012659145	150K	100	F	JNS-TF	1JE1080	121	85	1,675	99	1001	-0.02	45	-0.06	23	502	506	538
JX AARDEMA MARLO ANTERO (3)	840003012658868	150K	100	F	JNS-TF	1JE977	80	18	218	97	382	0.23	68	0.03	20	409	404	365
AARDEMA PLUS ANACONDA (4)	840003012316332	80K	93	F	JNS-TF	1JE911	6	13	40	92	938	-0.06	33	-0.02	30	34	36	33
JX AARDEMA RANGER (3)	840003012659274	150K	92	F	JNS-TF	14JE1686	85	11	35	92	193	-0.01	8	0.05	18	345	337	279
JX AARDEMA RODIZIO (3)	840003012659227	150K	92	F	JNS-TF	7JE1671	140	24	56	93	1421	-0.14	37	0.00	51	577	573	535
AARDEMA SCORE TRISTAN (5)	840003012316341	80K	100	F	JNS-TF	1JE916	84	40	599	98	979	-0.20	2	-0.06	23	399	398	421
JX AARDEMA SLAPSHOT (3)-ET	840003012316432	150K	93	C	JNS-TF	29JE4129	75	22	58	93	250	0.12	37	0.03	16	405	400	360
JX AARDEMA SOARING (3)	840003012658917	150K	100	F	JNS-TF	200JE1092	70	35	683	99	164	0.16	43	0.06	18	331	322	260
JX AARDEMA TELFORD (4)-ET	840003138766596	150K	93	F	JNS-TF	1JE1082	64	7	86	94	275	-0.02	8	0.07	26	291	284	204
JX AARDEMA UPSTREAM (3)	840003012658911	150K	92	F	JNS-TF	200JE1091	29	5	99	95	596	-0.17	-8	-0.05	11	173	176	206
JX AARDEMA VAN INTEL (3)	840003012658848	150K	90	C	JNS-TF	1JE968	43	17	64	94	659	-0.10	11	-0.02	19	178	177	179
JX AARDEMA VANDRELL REEF (3)	840003012658892	150K	93	F	JNS-TF	1JE985	69	57	929	99	894	-0.05	32	-0.01	31	223	221	201
JX AARDEMA VANDRELL TAX (3)	840003012658902	150K	90	F	JNS-TF	1JE986	45	18	48	93	782	-0.13	10	-0.09	9	127	135	203
JX AARDEMA VARELLO (3)	840003012659032	150K	90	F	JNS-TF	1JE1037	76	10	11	87	924	-0.18	4	-0.06	20	219	225	263
JX AARDEMA VOLCANO PATCHES (3)	840003007161653	80K	93	C	JNS-TF	1JE904	83	12	169	96	1612	-0.22	27	-0.04	49	337	336	330
JX AARDEMA ZAYD STIEBER (3)-ET	840003126073779	80K	100	F	JNS-TF	1JE924	45	16	79	94	1447	-0.12	43	-0.11	29	164	172	239
JX ABS CHAPMAN (4)-ET	840003135245979	150K	100	F	JNS-TF	29JE4078	-3	38	261	97	444	-0.15	-10	0.01	19	-68	-69	-91
JX ABS CHEESEHEAD (6)-ET	840003135246056	150K	100	F	JNS-TF	29JE4081	74	53	195	93	147	0.19	47	0.11	29	350	336	221
ABS CHIPPER-ET	840003135245613	150K	100	F	JNS-TF	29JE4055	77	28	53	92	1093	-0.11	28	0.01	42	374	371	330
JX ABS DAVE (4)-ET	840003146074397	150K	100	F	JNS-TF	29JE4194	102	9	44	89	628	0.00	30	0.03	30	298	292	241
JX ABS HOTLINE (4)-ET	840003141494349	150K	100	F	JNS-TF	29JE4093	145	68	434	98	1081	0.07	69	0.10	62	653	638	501
ABS MARINE-ET	840003201594484	150K	100	F	JNS-TF	29JE4195	89	21	61	91	348	0.10	38	0.05	23	407	399	338
JX ABS TAILWIND (4)-ET	840003146074373	150K	91	F	JNS-TF	29JE4121	63	21	76	93	282	0.04	22	0.05	21	311	307	253
JX ABS TJ (4)-ET	840003135245817	150K	100	F	JNS-TF	29JE4102	78	38	87	94	596	-0.06	15	0.04	31	383	376	315
JX ABS TLD CASSELL (5)-ET	840003146074480	150K	100	F	JNS-TF	29JE4125	88	32	166	95	391	0.20	63	0.06	27	390	381	308
JX ABS TLD DAWSON (5)-ET	840003146074410	150K	100	F	JNS-TF	29JE4219	155	13	129	94	431	0.24	72	0.09	35	643	628	521
JX ABS TLD LACTOSE (5)-ET	840003146074479	150K	100	F	JNS-TF	29JE4124	56	15	36	90	1009	-0.04	39	0.02	42	302	296	243
JX ABS TLD LECHE (5)-ET	840003146074477	150K	100	F	JNS-TF	29JE4123	72	18	80	93	1339	-0.17	27	-0.05	38	278	277	282
JX ABS TLD LEDGER (4)-ET	840003146074498	150K	100	F	JNS-TF	29JE4152	30	11	20	87	330	0.01	18	-0.02	8	37	39	49
JX ABS TLD MANNY (4)-ET	840003146074526	150K	100	F	JNS-TF	29JE4156	52	8	20	87	1034	-0.08	33	-0.03	31	203	205	207
AHLEM ALTACAJUN-ET	USA 074067726	150K	100	F	JNS-TF	11JE1318	95	41	145	96	719	0.00	34	0.07	41	306	296	208
JX AHLEM AMP HEIST (6)-ET	840003202630924	150K	100	F	JNS-TF	7JE1788	127	38	392	97	1258	-0.01	59	0.07	62	603	588	471
AHLEM APPLEJACK MYRON	USA 073409418	80K	100	F	JNS-TF	11JE1250	18	14	28	90	-153	-0.04	-16	0.00	-5	49	49	51
AHLEM AXIS BANCROFT-ET	USA 073409475	150K	100	F	JNS-TF	29JE3991	87	329	2,513	99	1080	-0.12	26	-0.01	38	433	431	406
AHLEM AXIS BONANZA 22387	USA 073409348	80K	100	F	JNS-TF	7JE1461	34	77	230	97	58	0.01	4	0.07	17	141	132	61
AHLEM AXIS BREGO 22516-ET	USA 073409477	13K	100	F	JNS-TF	100JE7394	85	4	24	90	473	0.02	27	0.06	31	353	342	261
AHLEM AXIS CHOSEN-ET	USA 073409558	150K	100	F	JNS-TF	29JE3996	39	25	60	93	1080	-0.19	9	-0.07	23	165	170	213
AHLEM AXIS COMANCHE-ET	USA 073409554	150K	100	F	JNS-TF	1JE928	68	334	3,825	99	1400	-0.15	33	-0.05	40	271	273	283
AHLEM AXIS CONAN-ET	USA 073409555	150K	100	F	JNS-TF	11JE1273	6	16	51	92	1366	-0.25	9	-0.08	31	93	99	145
AHLEM AXIS DAGGAR 22486	USA 073409447	150K	100	F	JNS-TF	203JE1620	68	63	850	99	-46	0.07	13	0.08	15	205	195	119
AHLEM AXIS LIBERTY	USA 073409460	80K	100	F	JNS-TF	11JE1260	34	17	45	92	725	-0.14	5	-0.01	25	131	130	117
JX AHLEM BADGER BODACIOUS (4)-ET	USA 074067475	150K	100	F	JNS-TF	29JE3995	89	31	57	93	1032	-0.15	16	-0.08	19	296	300	350
JX AHLEM BADGER CORDOBA (4)-ET	USA 074067452	150K	100	F	JNS-TF	1JE933	76	31	111	95	153	0.12	33	0.06	18	283	274	209
JX AHLEM BADGER CRUISER (4)-ET	USA 074067453	150K	100	F	JNS-TF	1JE934	126	100	779	99	655	0.15	64	0.04	33	474	467	406
AHLEM BALIN-ET	USA 072520700	80K	100	F	JNS-TF	200JE1014	-3	402	1,598	99	-1076	0.10	-32	0.01	-38	-2	-3	19
AHLEM BALLISTIC GEYSER	USA 073409520	80K	100	F	JNS-TF	11JE1265	65	36	241	94	250	0.06	26	-0.01	7	309	308	309
JX AHLEM BALTAZAR BEST BET 23732 (6)	USA 067823732	45K	100	F	JNS-TF		62	1	13	87	407	-0.04	10	0.02	20	301	296	258
JX AHLEM BALTAZAR FIRESTAR (6)-ET	USA 067823730	150K	100	F	JNS-TF	7JE1662	35	99	2,102	99	627	-0.17	-7	0.02	27	306	306	274
JX AHLEM BALTAZAR KAWA (6)-P-ET	USA 067823735	150K	100	F	JNS-TF	7JE1617	75	135	3,867	99								

April 2024, All Summarized Bulls - Alphabetical Order

SCS	PL	LIV	DPR	CCR	HCR	GFI/EFI	Type Hrds	Type Daus	Type REL	FS	ST	SR	DF	RA	RW	RL	FA	FU	RH	RUW	UC	UD	TP	TL	RTP RV	RTP SV	JUI
2.86	1.8	1.5	1.6	0.1	-0.9	5.3	20	37	88	0.0	-0.4	0.8	-0.8	H1.6	0.9	P0.7	S0.6	0.6	-0.9	-1.0	-0.6	S0.2	W1.0	L1.2	W1.2	B0.2	6.1
2.97	1.1	1.4	0.2	1.2	2.0	6.1	19	38	89	0.6	0.2	1.2	0.1	H0.7	1.0	P0.6	S0.2	0.4	1.0	0.7	0.2	D0.2	W0.9	L1.6	W1.0	B0.9	10.7
2.99	0.4	-1.0	-2.6	-3.1	-0.7	6.7	21	48	91	0.8	-0.9	0.4	0.6	H1.5	0.3	P0.3	S0.1	1.1	0.4	0.5	0.1	S0.8	C0.7	L0.1	C0.4	C0.1	14.5
2.85	1.3	1.3	-1.5	-0.8	1.8	9.1	6	22	86	0.3	-0.4	0.1	0.3	H1.4	-0.4	S1.0	L0.9	1.2	0.1	0.1	0.5	S1.0	C1.4	L1.0	C0.4	B0.5	12.7
2.84	2.2	4.4	0.8	0.2	3.1	9.1	13	27	87	0.6	0.6	1.1	-0.4	H0.7	1.0	P0.8	S0.8	1.2	0.2	-0.2	1.4	S1.9	C0.9	S0.1	C1.7	0.0	14.1
2.84	3.7	0.3	-1.2	-1.2	1.4	5.6	0	0	78	0.7	1.3	1.3	0.4	H0.3	0.9	P0.4	S0.8	1.2	0.3	-0.3	-0.3	S0.6	C0.9	0.0	C0.5	0.0	12.6
2.90	3.1	1.7	1.6	1.6	3.3	7.5	3	6	82	0.3	-1.5	-0.1	-0.7	H0.6	-0.4	S0.1	L0.5	1.4	0.1	-0.5	0.0	S0.5	C0.1	S0.4	C0.9	B0.2	12.2
3.10	2.6	0.9	0.5	1.3	3.0	7.2	7	32	88	0.9	0.6	-0.2	1.3	L0.9	-0.2	S0.3	S0.3	0.6	1.2	0.7	0.5	S1.4	W0.3	L0.2	C0.1	C0.5	16.6
2.99	1.9	2.6	0.6	0.9	1.5	7.1	6	59	90	-0.3	-0.2	0.0	-0.8	H0.2	0.1	S0.1	0.0	1.1	-1.1	-1.3	-0.3	S1.5	C0.5	S0.2	C0.1	C1.1	10.2
2.95	2.5	1.3	0.6	0.6	2.9	6.6	4	17	85	0.7	1.9	0.8	0.5	H0.1	1.3	P0.4	S1.1	0.6	0.1	-0.3	0.2	S1.1	W0.3	L0.7	W0.4	0.0	12.4
3.10	5.2	3.8	2.1	2.6	3.2	7.2	0	0	79	0.6	0.1	0.3	0.2	L0.1	-0.3	P0.2	L0.1	1.3	0.6	-0.2	-0.1	S1.2	W0.6	L0.1	W0.5	C0.1	15.0
3.00	1.4	-0.6	0.0	0.1	3.3	7.5	12	75	92	0.6	0.2	0.3	0.6	H0.9	0.2	S0.6	L0.3	1.0	0.8	0.4	0.0	S0.1	W0.1	L0.7	C0.4	B0.1	13.3
3.05	2.6	1.7	-0.7	0.0	2.9	6.7	5	14	85	0.3	-0.7	0.5	0.3	H0.3	0.0	S0.1	0.0	0.7	0.0	0.1	0.7	0.0	W0.1	L0.2	C0.5	C0.2	10.4
3.04	-1.2	-4.4	-3.7	-3.0	0.4	6.8	10	33	91	-0.5	0.4	-0.1	0.3	L0.5	-0.9	S0.9	L1.0	-0.8	-0.9	-0.1	-0.1	D0.7	C0.3	L0.7	C0.2	C1.2	3.7
3.00	2.4	0.6	-1.7	-1.6	1.5	7.6	4	12	84	1.1	0.5	-0.4	1.7	L0.1	0.3	S0.4	S0.6	1.1	0.8	0.0	0.5	S1.1	C1.2	S0.4	C1.4	C0.4	13.8
3.10	2.3	2.5	0.9	0.8	2.7	5.2	2	8	82	1.4	0.9	0.2	1.1	H0.8	1.1	P0.7	S0.9	1.5	1.2	0.5	0.3	S1.3	C0.1	L0.2	W0.1	C0.1	18.0
3.00	2.1	1.4	1.6	2.7	6.0	8.0	2	3	81	0.1	-0.6	0.2	-0.2	L0.6	0.0	S0.7	L0.9	1.4	0.5	-0.3	-0.8	S0.7	W1.1	L0.1	W0.9	C0.5	12.6
3.01	2.1	-0.4	1.0	1.8	2.1	6.3	4	64	93	0.3	0.2	0.3	0.4	L0.6	0.2	S1.0	L0.3	1.3	1.0	0.3	0.1	S1.5	W0.7	L0.4	W0.6	C0.4	16.8
3.04	-1.6	-0.4	-2.9	-3.7	0.4	8.8	16	113	94	0.3	0.7	1.5	0.8	L1.0	0.8	S0.4	0.0	-0.7	-0.8	1.1	1.3	D2.5	C2.8	S0.5	C3.0	C0.9	-1.2
2.92	-0.1	-2.5	-3.5	-3.4	-0.9	8.0	0	0	79	-0.3	-0.1	0.4	-0.5	H0.7	-0.1	P1.0	S0.7	0.1	-0.7	-0.7	-0.8	S0.1	W1.1	L0.4	W1.4	C0.7	5.7
2.86	1.7	-2.1	-2.4	-1.0	2.2	7.1	8	22	85	0.5	0.4	0.3	0.5	H0.9	-0.1	P0.7	S0.3	0.4	0.5	0.2	0.1	S0.3	W0.7	L0.9	W1.1	B0.3	11.0
3.13	-2.4	-7.2	-6.8	-6.0	-1.2	7.4	9	29	87	0.6	0.5	0.2	1.4	H0.3	-0.3	S0.3	L0.3	0.1	0.6	0.9	1.0	S0.8	C1.3	L0.1	C1.2	C0.5	12.2
2.99	5.2	2.7	1.2	1.7	-0.5	6.8	21	304	97	0.7	2.2	0.2	0.8	H0.1	0.4	S0.1	S0.7	1.5	1.0	-0.2	0.0	S1.4	C0.5	L1.1	W0.1	B0.3	16.3
3.02	1.4	-0.5	-1.5	-2.8	-1.5	5.6	2	36	88	0.7	0.6	0.1	0.9	H0.4	0.3	P0.5	S0.5	0.2	0.7	0.3	-0.2	S0.1	W0.2	L0.4	W0.7	B0.1	11.4
3.17	-2.9	-6.3	-2.1	-3.2	-4.2	3.8	8	16	84	-0.1	0.8	0.1	-0.4	L0.2	0.5	P0.8	L0.1	0.0	0.5	0.3	-0.5	D0.5	C0.4	S0.4	C0.5	C0.1	9.2
2.96	4.2	3.0	0.7	0.6	2.4	7.5	6	11	83	0.9	0.2	-0.1	0.3	H1.3	0.4	P0.5	S0.6	2.3	0.7	-0.1	0.5	S2.2	C0.7	S0.4	C1.4	C0.5	18.2
3.02	4.5	1.7	0.1	0.9	2.2	6.9	7	12	83	0.8	0.0	0.3	1.1	L0.3	0.4	S1.3	L0.7	0.5	0.7	0.9	0.5	D0.6	C0.6	S0.4	C0.9	C0.4	10.6
2.79	2.9	0.3	2.8	3.4	3.6	7.4	6	10	84	-0.3	-2.6	-1.7	0.0	L1.6	-1.6	S0.6	L0.6	-1.0	-0.7	-0.6	0.4	D0.8	C1.2	S1.6	C1.6	C0.7	1.5
3.00	3.3	0.3	-0.5	-0.5	1.0	6.3	5	13	83	1.0	-0.5	-0.5	0.8	H0.8	-0.5	P0.1	S0.2	0.7	0.9	0.1	0.1	S0.1	W0.9	L1.0	W1.0	0.0	11.7
2.96	2.0	1.2	-1.1	-0.7	1.1	6.1	15	278	97	-0.8	-0.6	0.1	-1.0	H0.4	0.2	S0.6	L0.6	0.1	-1.1	-1.7	-0.8	S0.9	W0.9	S0.1	W0.8	C1.3	5.6
3.10	2.8	2.8	0.9	1.7	3.3	4.1	0	0	77	0.6	0.2	0.0	0.6	H2.3	0.5	0.0	S0.2	0.6	-0.2	-0.6	-0.1	S0.3	C1.0	S0.8	C1.5	C0.7	8.4
2.94	2.3	2.0	-0.3	-0.1	2.3	5.8	1	32	89	-0.1	-0.5	-1.0	-0.1	H0.4	-0.6	S0.4	L0.6	0.3	-0.2	-0.7	-0.6	S0.9	W0.5	L0.1	C0.1	C0.4	10.2
2.93	0.6	-0.3	-0.7	-0.7	1.1	6.6	2	16	85	0.4	-0.4	0.1	0.8	H0.2	0.0	S0.3	0.0	1.0	1.0	0.6	0.0	0.0	W0.4	L1.0	W0.7	C0.3	13.2
3.01	0.3	-0.1	0.4	-0.8	1.2	6.2	14	142	94	0.6	1.3	1.3	0.7	L0.3	1.5	S0.2	S0.7	0.3	-0.4	0.3	1.0	D0.2	W0.1	L0.2	C0.5	C1.5	7.9
3.02	1.1	0.3	1.7	1.8	4.6	6.0	2	4	80	0.1	0.3	0.8	-0.2	L1.8	-0.1	S0.7	L0.5	0.6	0.2	-0.3	0.1	S0.3	W0.8	L0.2	0.0	C0.7	10.7
3.07	3.0	2.3	2.0	2.4	4.9	5.7	2	2	79	0.3	1.4	0.3	0.5	L0.1	1.1	S0.4	L0.1	1.0	0.2	0.3	-1.1	S0.4	W1.2	0.0	W0.7	C1.3	11.1
2.93	0.3	-1.2	-1.3	-0.6	2.4	7.1	3	7	82	-0.2	-0.4	0.5	0.3	L0.5	-0.2	S0.9	L1.1	0.0	-0.5	-0.1	-0.5	0.0	C0.5	L0.1	W0.2	C0.2	8.1
2.98	-1.2	-2.1	-1.4	-2.4	-3.4	7.0	4	13	85	0.1	1.3	0.8	0.4	H1.3	0.9	S0.5	L0.4	0.1	-0.5	0.4	0.2	D0.4	C0.5	L0.4	C0.8	C0.6	7.7
3.12	-0.6	-2.9	-1.3	-0.7	2.2	7.5	19	141	95	0.3	1.4	1.1	0.9	H0.6	0.8	P0.2	S0.8	0.5	0.3	0.4	-0.4	D0.6	C0.8	L0.3	C0.4	C0.4	9.4
2.99	0.9	-1.8	-1.3	-0.7	0.3	7.6	10	26	87	-0.3	0.9	-0.6	1.0	L0.1	0.1	S1.8	L0.8	-0.9	-0.1	-0.4	-0.9	S0.1	W0.6	L0.7	W0.8	C0.5	6.0
3.08	1.3	-1.0	-0.8	-0.3	2.7	9.2	13	17	86	0.0	0.3	-0.2	1.6	L0.3	-0.2	S0.4	S0.1	-1.3	0.7	0.3	-0.3	D0.8	W1.6	L0.5	W1.2	B0.7	5.5
3.02	1.9	0.1	0.6	1.3	3.4	5.9	3	5	81	1.3	1.8	1.1	0.6	H0.8	1.5	S0.3	S0.7	2.8	1.2	-0.4	0.4	S2.1	C0.6	L1.0	C0.3	C0.5	19.7
3.04	3.0	-3.3	-2.7	-2.5	1.9	6.9	29	136	95	0.8	0.4	0.1	0.8	L0.4	0.3	P0.7	S0.2	1.4	0.5	-0.2	-0.3	S0.7	C0.6	S0.7	C0.3	C1.1	13.0
2.93	3.1	2.5	-1.3	-0.6	-0.7	8.5	11	24	86	1.3	2.1	-0.5	1.4	H1.3	0.7	S0.5	S1.2	1.2	1.2	0.0	1.1	S2.4	C0.5	L1.4	C1.3	B0.2	17.3
3.14	2.0	0.9	-0.2	0.1	2.0	6.1	7	11	83	0.7	-0.5	-0.3	0.7	H0.7	-0.2	S0.4	S0.2	1.0	0.4	0.0	0.6	S0.7	C0.5	S0.2	C0.7	C0.4	12.7
3.02	3.4	3.4	-1.8	-1.2	0.5	7.5	16	24	86	1.5	-0.1	-0.3	0.7	H3.1	0.4	P0.8	S0.9	2.0	0.9	-0.2	-0.1	S1.5	C1.1	S0.6	C1.3	B0.4	16.4
2.96	1.2	-4.3	-2.8	-1.7	1.1	8.7	9	27	87	0.7	0.0	0.3	1.0	H0.9	0.0	P0.3	S0.2	0.8	1.1	1.0	0.2	S0.5	W0.2	L1.0	W0.5	B0.7	14.7
2.87	3.4	0.6	0.0	-0.4	1.9	8.5	5	19	85	1.7	1.4	0.2	2.2	H0.3	0.8	P0.4	S1.4	2.0	1.9	0.4	-0.3	S1.4	C1.7	L1.1	C0.5	B0.5	18.5
3.05	0.5	-2.0	-3.6	-3.0	0.5	7.9	7	20	86	-0.2	0.0	0.5	-0.1	H0.2	-0.3	P0.7	L0.1	-0.5	-0.9	-0.7	-0.3	S0.1	0.0	L0.8	W0.5	C0.7	5.5
2.85	1.5	-3.1	-2.8	-1.7	1.3	8.5	5	25	86	0.8	1.1	0.8	1.1	H0.2	0.1	P0.3	S0.1	0.0	0.7	0.7	0.3	S0.1	W0.2	L1.2	W0.3	B0.5	11.2
3.03	0.0	-0.4	-1.3	-1.0	0.3	6.6	5	12	84	1.3	2.3	1.2	0.8	H1.8	1.8	P0.9	S1.2	3.2	1.0	-0.1	0.0	S3.9	C1.4	L0.6	C1.1	C0.4	17.5
3.07	-0.3	-1.3	-2.7	-2.4	-0.7	7.7	1	1	80	1.3	1.6	0.6	1.5	H0.7	0.9	S0.1	S0.7	1.5	1.2	1.0	0.5	S1.8	C0.8	L1.1	C0.8	0.0	18.7
3.07	0.9	0.9	-1.4	-0.6	2.3	10.6	23	77	92	1.7	2.3	1.6	1.2	H0.3	1.4	P0.6	S1.0	1.8	2.0	1.7	1.8	S1.6	C1.1	S0.6	C2.6	B0.6	19.2

April 2024, All Summarized Bulls - Alphabetical Order

Name of Bull	Registration Number	GT	BBR	JH1	JNS	NAAB Code	JPI	No. Hrds	No. Daus	REL %	Milk	% Fat	Fat	% Prot	Prot	CM\$	NM\$	FM\$
JX AHLEM BROS JLS CRAZE KARPIEL (6)-ET	840003006436090	150K	100	F	JNS-TF	7JE1728	87	42	143	95	538	0.17	64	0.11	43	447	436	317
JX AHLEM BROTHERS JLS DANCER ADIOS (4)-ET	840003138396603	150K	100	C	JNS-TF	14JE1790	108	28	181	95	1173	-0.20	12	-0.06	29	329	335	368
JX AHLEM BRUNO (5)-ET	USA 074067613	150K	100	F	JNS-TF	551JE1654	46	42	494	98	452	-0.05	10	-0.01	15	171	173	171
AHLEM BURGUNDY	USA 071199752	50K	100	F	JNS-TF	200JE1001	-4	63	190	96	140	-0.12	-18	-0.06	-7	-109	-104	-53
JX AHLEM CASCADE (5)-ET	USA 073409421	80K	100	F	JNS-TF	29JE3970	46	71	454	98	519	0.05	35	0.07	34	257	249	165
AHLEM CHARLEMAGNE MERIT-ET	USA 074067518	150K	100	F	JNS-TF	7JE1510	22	27	70	93	523	-0.10	4	-0.01	18	94	92	80
AHLEM CHILI BOWTIE-ET	USA 074067393	150K	100	F	JNSC	11JE1274	53	39	159	96	128	0.02	11	0.07	19	280	276	211
AHLEM CHILI CAVALIER-ET	USA 073409535	150K	100	C	JNSC	29JE3994	68	32	75	94	-85	0.11	19	0.09	17	269	260	171
AHLEM CHILI CHARMER	USA 074067595	150K	100	F	JNS-TF	29JE4009	80	159	693	98	81	0.15	35	0.10	24	374	359	255
AHLEM CHILI WISDOM-ET	USA 073409512	80K	100	F	JNS-TF	11JE1264	55	16	77	94	-368	0.23	31	0.15	18	127	111	-24
JX AHLEM CHROME COLGATE (6)	840003202631159	63K	100	F	JNS-TF	14JE1876	134	50	492	98	1213	-0.01	57	0.00	45	494	487	444
AHLEM CHUCK CONFIDENTIAL-ET	USA 074067432	150K	100	F	JNS-TF	1JE931	44	18	91	94	-72	0.17	32	0.04	5	262	257	223
AHLEM CHUCK COOLCAT-ET	USA 073409453	150K	100	F	JNS-TF	11JE1271	64	17	64	93	-107	0.11	19	0.03	3	297	288	251
JX AHLEM COMPASS (4)	840003144728556	150K	100	F	JNSC	29JE4160	65	10	25	87	-32	0.09	17	0.07	14	171	163	94
AHLEM CONSIDERATION	USA 071199739	50K	100	F	JNS-TF	200JE224	3	46	73	88	-921	0.37	30	0.15	-3	11	-4	-120
AHLEM CRAZE CHESTNUT 24050-ET	840003144728245	45K	100	F	JNS-TF	100JE7411	110	8	39	91	552	0.09	46	0.05	32	545	536	464
AHLEM CRAZE DOC 24061-ET	840003144728256	45K	100	F	JNS-TF	100JE7413	57	10	87	93	302	-0.04	6	-0.05	1	242	245	281
AHLEM CRAZE JALAPENO 24052-ET	840003144728247	45K	100	F	JNS-TF	100JE7412	80	6	43	91	857	-0.09	21	-0.03	24	352	354	363
JX AHLEM CRAZE PROTEUS (6)-ET	840003144728355	150K	100	F	JNS-TF	7JE1737	67	146	2,108	99	242	0.03	19	0.04	17	277	273	231
AHLEM CREDIBULL WARRIOR-P	USA 073409411	80K	100	F	JNSC	11JE1249	46	33	103	94	935	-0.04	36	-0.01	31	230	230	218
AHLEM CRESCENDO	USA 072520662	80K	100	F	JNS-TF	29JE3948	55	24	56	92	159	0.08	25	0.01	8	289	287	270
AHLEM CRITIC MALIBU-P	USA 071199744	50K	100	F	JNS-TF	1JE840	62	78	286	97	-248	0.21	33	0.07	5	232	224	166
AHLEM DARTAGNAN-ET	USA 067823014	50K	100	F	JNSC	14JE745	72	13	63	93	879	-0.07	27	-0.01	29	256	253	238
AHLEM DASHIELL PROWLER-ET	840003202631303	58K	100	F	JNS-TF	7JE1898	107	5	14	84	904	-0.03	38	0.02	38	512	508	459
AHLEM DASHIELL SATURN	840003202631310	150K	100	F	JNS-TF	7JE1867	113	7	15	84	341	0.15	49	0.09	33	396	383	276
AHLEM DAYBREAK GENTLEMAN	USA 067823237	150K	100	F	JNS-TF	29JE4057	26	48	111	95	59	-0.01	1	0.00	3	214	213	208
JX AHLEM DAYBRK NITEMARE (6)	USA 067823362	150K	100	F	JNS-TF	7JE1594	66	19	79	94	927	-0.09	26	0.01	36	343	338	300
AHLEM DECOY LARAMIE 21987-ET	USA 071199802	80K	100	F	JNS-TF	7JE1288	25	60	266	98	505	-0.01	22	0.00	18	225	223	209
AHLEM DECOY LEVI 21985-ET	USA 071199800	80K	100	F	JNS-TF	7JE1287	-19	34	69	93	5	0.08	18	0.03	7	69	66	35
AHLEM DECOY PEEVES	USA 071199804	80K	100	F	JNS-TF	7JE1289	18	41	95	95	-956	0.14	-18	0.13	-9	88	74	-22
JX AHLEM DENTINE (3)-ET	USA 067823081	50K	92	F	JNS-TF	14JE749	53	86	636	98	773	-0.15	4	-0.08	11	137	144	200
JX AHLEM DERSVISH (6)-P-ET	USA 067823112	150K	100	F	JNS-TF	7JE1551	15	14	32	90	-274	0.12	11	0.02	-5	127	122	101
JX AHLEM DETERMIN CHAUNCY (6)	USA 067823330	150K	100	F	JNS-TF	7JE1598	74	80	316	97	789	-0.12	12	-0.05	19	329	330	350
AHLEM DIMENSION HOST 23307-ET	USA 067823307	150K	100	F	JNS-TF	7JE1591	97	25	98	95	578	0.00	29	0.02	25	401	393	352
AHLEM DIMENSION JIMINY	USA 067823786	150K	100	F	JNS-TF	7JE1659	122	39	362	98	12	0.21	46	0.13	28	401	383	250
AHLEM DIVIDEND GOLDCHIP 23318	USA 067823318	29K	100	F	JNS-TF	7JE1551	82	2	10	85	518	-0.16	-10	-0.04	10	364	364	384
AHLEM DIVIDEND LAWYER	USA 072520557	80K	100	F	JNS-TF	11JE1212	93	36	318	98	1209	-0.14	27	0.01	47	440	436	387
AHLEM DOMINICAN CADILLAC	USA 071199740	50K	100	C	JNS-TF	1JE839	-17	40	201	97	160	0.01	9	-0.08	-11	131	140	213
AHLEM DOMINICAN HOBBIT 21931	USA 071199746	150K	100	F	JNSC	203JE1387	45	109	2,275	99	1120	-0.06	40	-0.02	37	356	356	342
JX AHLEM ENDURANCE (4)-ET	840003144728626	150K	100	F	JNS-TF	777JE1211	126	49	639	98	725	0.17	72	0.03	34	545	541	486
JX AHLEM EUSEBIO DAKOTA (5)-ET	USA 067823366	150K	100	F	JNS-TF	97JE160	35	3	25	88	449	0.02	26	0.01	18	183	180	159
JX AHLEM EUSEBIO LEOPARD (5)-ET	USA 067823406	150K	100	F	JNS-TF	7JE1596	17	10	32	91	870	-0.12	15	-0.07	17	105	111	153
AHLEM EVOLUTION LEAR 22519-ET	USA 073409480	13K	100	C	JNS-TF	203JE1621	93	22	348	98	1001	-0.13	19	-0.05	26	415	416	431
AHLEM FASTRACK PATRIOT 21976-ET	USA 071199791	80K	100	F	JNS-TF	91JE5550	12	66	206	96	-457	0.11	0	0.05	-7	7	1	-32
AHLEM FORMIDABLE WICHITA 22978	USA 074067763	150K	100	F	JNSC	7JE1537	-12	77	331	97	1041	-0.08	33	0.01	40	-2	-4	-40
JX AHLEM FREUD (4)	840003202631083	150K	92	F	JNS-TF	777JE1245	123	13	60	92	769	0.09	56	0.10	51	565	550	420
JX AHLEM FRISCO (5)	USA 074067720	150K	100	C	JNS-TF	29JE4033	75	78	567	99	451	0.00	22	0.13	45	367	351	206
JX AHLEM FRISCO ADAMA (6)	USA 067823967	150K	100	F	JNS-TF	7JE1719	119	44	257	97	936	-0.11	22	0.09	55	422	408	282
JX AHLEM FRISCO PINE (6)-ET	USA 067823956	150K	100	F	JNS-TF	7JE1699	146	237	4,950	99	486	0.08	40	0.11	42	516	503	379
JX AHLEM GALVANIZE WILDFIRE (5)	USA 071199911	80K	100	F	JNS-TF	14JE660	40	76	389	98	583	-0.17	-10	0.01	24	266	267	244
AHLEM GENOMINATOR	USA 071199882	80K	100	C	JNS-TF	200JE241	8	516	3,007	99	-815	0.14	-11	0.07	-15	22	11	-40
AHLEM GENOMINATOR MOONBEAM	USA 067823232	150K	100	F	JNS-TF	7JE1577	35	126	2,097	99	-599	0.20	13	0.07	-7	140	129	71
JX AHLEM GODRIC (6)-ET	840003202630998	150K	100	F	JNS-TF	200JE1234	79	59	114	87	593	0.02	34	0.04	30	312	303	243
AHLEM GOODNEWS-ET	USA 072520639	80K	100	F	JNS-TF	200JE534	15	22	72	94	126	-0.07	-8	-0.03	-2	52	53	75
JX AHLEM HARRIS BALTAZAR (5)-ET	USA 074067612	150K	100	F	JNS-TF	29JE4008	54	185	1,884	99	1014	-0.15	15	0.01	39	395	395	361
JX AHLEM HARRIS CHUBBY (5)	USA 067823397	150K	100	F	JNS-TF	7JE1597	59	23	84	94	390	0.10	40	0.10	35	335	323	217
JX AHLEM HARRIS NAVAJO 23991 (5)	USA 067823991	45K	100	F	JNS-TF	147JE6230	41	10	37	90	972	-0.03	41	0.05	46	309	300	222
JX AHLEM HARRIS NERO (5)-ET	USA 073409444	80K	100	F	JNS-TF	11JE1257	-41	23	97	95	-16	-0.04	-10	0.03	5	-39	-44	-71
JX AHLEM HARRIS PATRON (5)-ET	USA 074067417	150K	100	F	JNS-TF	11JE1276	-13	22	82	94	514	-0.08	8	0.02	24	-51	-52	-86
JX AHLEM HARRIS RAZARRI (5)	USA 067823001	150K	100	F	JNS-TF	11JE1308	105	31	139	96	2253	-0.18	66	-0.05	72	457	453	429
AHLEM HILARIO CHECKERS	USA 072520575	80K	100	F	JNSC	29JE3938	46	30	82	94	-552	0.29	33	0.15	11	274	258	128
AHLEM JADESTAR BRAVO	USA 073409449	150K	100	F	JNS-TF	11JE1258	-12	10	25	89	-14	-0.06	-13	-0.03	-7	-14	-10	22
JX AHLEM JUMBO KAA (5)-ET	USA 074067472	150K	100	F	JNS-TF	11JE1280	47	36	133	94	372	-0.11	-5	-0.04	6	27	32	61
JX AHLEM JUMBO KNIGHT (5)-ET	USA 074067461	150K	100	F	JNS-TF	1												

April 2024, All Summarized Bulls - Alphabetical Order

SCS	PL	LIV	DPR	CCR	HCR	GFI/EFI	Type Hrds	Type Daus	Type REL	FS	ST	SR	DF	RA	RW	RL	FA	FU	RH	RUW	UC	UD	TP	TL	RTP RV	RTP SV	JUI
3.21	-0.1	0.0	-1.1	-1.3	0.0	8.3	26	55	90	1.2	1.3	0.4	1.7	H0.2	0.2	P0.6	S0.7	-0.1	1.7	1.6	1.6	S0.3	C0.8	L1.7	C1.1	B0.4	12.9
3.11	4.5	3.6	2.2	2.6	2.8	8.2	15	81	91	0.9	1.9	1.4	0.0	L0.4	1.4	P0.4	S1.6	2.4	0.6	-0.5	0.8	S2.1	C0.9	L0.3	C0.6	C1.0	17.3
3.14	1.3	-1.5	-0.2	0.8	1.0	8.7	18	110	94	0.7	-0.1	-0.6	0.6	H0.9	0.1	S0.7	S0.1	1.1	-0.5	-0.8	0.4	S2.1	C1.1	L0.4	C1.0	C0.8	12.7
2.95	0.8	0.9	-0.4	-0.9	-0.1	10.0	33	78	92	0.5	1.4	0.6	-0.1	L1.2	0.4	S0.1	S0.2	1.7	-0.1	0.0	-0.5	S2.1	C1.2	S0.5	C1.1	C0.8	15.4
3.08	-0.7	-4.6	-2.5	-1.8	0.6	9.7	36	157	96	0.5	-1.3	0.2	0.7	H1.3	-0.3	P0.7	S0.4	0.1	-0.4	0.3	0.4	S0.1	C0.8	S0.3	C0.3	C1.1	8.6
2.96	0.7	-0.6	-0.3	-0.4	0.2	8.1	11	22	87	-0.7	1.2	0.0	-0.4	L1.2	0.1	S0.9	S0.2	-0.2	-0.4	-0.5	-0.4	D0.6	C0.3	L0.4	W0.2	B0.1	6.0
3.20	1.2	-1.6	1.8	2.7	2.5	8.9	22	100	94	0.4	-1.1	-1.4	1.4	L0.2	-0.8	S0.9	L0.7	0.0	1.1	-0.1	-0.5	0.0	C0.2	L0.1	C0.6	B0.7	10.7
3.09	1.4	-2.0	1.9	2.9	2.3	8.1	7	16	87	0.8	-0.5	-0.7	1.0	H1.1	0.0	S0.6	L0.5	0.3	1.0	0.6	0.2	D0.5	C0.8	S0.3	C0.8	B0.2	10.9
2.89	1.1	-1.7	0.0	2.1	1.5	9.6	63	305	97	0.9	0.5	-0.5	1.8	0.0	-1.2	S0.1	S0.2	-0.1	1.5	0.8	-0.2	D0.8	C0.8	L0.9	W0.3	B0.7	10.4
3.03	-0.6	-1.4	1.2	1.8	2.3	9.2	13	51	91	0.1	1.5	1.5	0.5	L0.7	1.3	S0.2	S0.4	0.2	-0.8	0.0	0.5	S0.2	C2.2	S0.1	C2.1	B0.2	6.7
2.91	1.9	-1.1	-0.1	0.0	0.6	8.5	24	141	94	2.0	2.3	0.2	1.6	H0.2	1.0	S0.5	S0.5	2.3	1.4	1.4	1.7	S1.5	C2.3	L0.1	C2.1	B0.2	18.4
2.97	1.1	2.2	-0.5	-0.3	1.6	8.6	6	18	86	-0.1	-1.6	0.0	-0.2	H0.5	-0.2	S0.4	S0.2	-0.1	-1.5	-0.4	0.1	0.0	C1.3	S1.1	C1.3	C1.1	4.1
2.75	1.6	2.0	0.6	1.0	1.9	8.6	13	40	90	0.2	-2.4	-0.6	-0.7	H0.9	-0.8	P0.4	S0.4	1.0	-0.5	-1.1	-0.6	S1.4	W0.6	S0.7	W0.7	C1.1	10.4
3.03	1.0	-1.3	0.3	0.9	1.8	8.2	1	1	80	1.7	0.9	0.6	1.2	H0.8	1.0	P0.1	S0.5	2.5	1.1	0.4	0.9	S2.6	C1.5	L0.1	C1.6	0.0	20.1
2.95	-2.5	-1.9	-1.1	-0.3	2.2	8.7	40	57	84	-0.1	-0.5	0.4	-0.2	L1.4	0.0	P0.3	S0.3	-0.2	-0.4	-0.2	0.4	0.0	C0.3	S0.3	C0.3	C0.6	7.6
2.99	4.0	2.6	-1.2	-0.3	0.6	10.2	6	22	87	2.0	1.2	-0.1	2.4	H0.7	0.2	S0.4	S0.8	1.5	2.9	1.7	1.6	S0.8	C1.3	L2.0	C1.2	B0.9	18.3
2.94	4.0	1.0	-0.1	0.0	0.2	8.6	8	16	85	2.2	0.5	-0.6	1.2	H1.4	0.1	P0.7	S1.0	2.1	3.3	1.7	0.5	S2.4	W0.4	L1.4	W0.2	B1.2	25.6
3.04	3.2	1.3	-0.1	1.1	1.7	8.3	3	23	87	1.0	0.5	-0.3	1.2	H0.4	0.3	S0.6	L0.5	0.7	1.4	0.1	0.6	S1.5	C0.1	L1.2	C0.4	B0.5	15.8
3.09	2.5	1.9	-0.1	0.8	1.6	8.5	74	613	98	0.8	1.5	-0.3	0.1	L1.3	-0.1	S0.5	S0.2	1.6	0.8	-0.7	0.8	S2.5	C1.7	L1.7	C2.0	C0.3	15.5
3.05	-0.2	0.2	-2.9	-2.9	-2.0	9.0	16	45	90	1.2	-0.1	0.8	1.1	L0.6	0.8	S0.2	L0.1	1.4	1.8	1.2	0.3	0.0	W0.2	L0.3	W0.4	C0.3	16.6
2.96	2.6	3.3	-0.4	-1.4	-1.0	7.5	13	16	86	1.1	0.4	0.1	1.0	0.0	0.1	P0.1	S0.5	1.3	1.9	1.5	0.0	S0.7	C0.4	S0.4	W0.1	B0.5	18.8
2.99	1.6	0.5	-0.3	-0.5	-1.9	8.0	16	79	93	0.9	-0.9	0.6	0.5	H1.9	0.4	S0.7	S0.6	1.9	0.6	-0.4	1.1	S2.1	C0.6	S0.3	C1.3	B0.3	16.5
2.93	0.6	-1.4	-1.1	-0.4	2.3	9.7	8	49	91	0.7	-0.2	0.3	0.4	L0.3	0.8	S0.7	S0.1	1.4	1.0	0.2	0.2	S1.0	0.0	S0.4	W0.5	C0.4	16.0
3.07	4.2	3.9	0.6	1.3	3.4	8.5	1	3	81	0.3	-0.8	0.6	0.0	H1.1	0.4	S0.4	L0.1	-0.1	-0.5	0.0	0.5	D1.5	C0.2	L0.5	C0.2	0.0	4.7
2.99	3.0	2.0	0.3	0.6	2.3	8.1	3	4	81	0.6	2.7	1.4	0.4	L0.3	1.7	S0.6	S0.6	0.8	0.1	-0.3	0.1	S0.9	C0.4	L0.8	C0.1	C0.1	12.4
3.01	3.1	2.4	-1.6	-1.5	1.3	10.2	26	51	90	0.5	-0.9	-0.7	0.1	0.0	-1.0	P0.4	0.0	0.9	0.6	-0.8	0.2	S1.4	W0.6	0.0	W0.2	B1.3	13.4
3.00	1.2	-1.3	-1.8	-1.0	1.3	8.0	11	46	90	-0.1	-0.7	-0.4	0.5	H0.2	-0.8	P0.1	0.0	-1.0	0.0	-0.4	0.8	D0.4	W1.1	L0.9	W0.7	B0.1	4.8
2.98	0.4	2.0	-2.6	-3.1	0.5	10.0	30	133	95	0.9	0.6	-0.6	1.0	L0.8	-0.7	S1.0	S0.4	0.6	0.9	1.0	0.2	S0.8	C2.0	S1.9	C1.9	C1.2	12.3
3.03	-1.3	0.6	-2.4	-2.8	0.1	9.9	19	30	89	0.5	-0.9	0.0	0.9	L0.6	-0.3	S0.7	S0.1	-0.1	0.5	1.5	0.1	D1.8	C1.7	S0.2	C1.1	C0.6	7.0
2.86	2.2	3.7	0.2	-0.2	0.5	9.9	23	59	92	1.2	-0.5	-0.6	0.5	H0.8	0.1	P0.6	S0.5	2.2	1.4	1.0	0.6	S2.0	C2.0	S1.7	C2.4	0.0	18.9
2.99	3.2	1.8	-1.0	-1.4	0.2	6.8	47	181	96	1.7	2.6	1.0	0.7	L0.3	0.9	P1.0	S1.0	2.6	1.5	0.8	0.0	S3.2	C0.1	L0.4	C0.1	0.0	22.2
2.82	1.3	-2.0	-2.8	-2.7	-0.8	7.2	10	16	86	1.0	-1.0	-1.0	1.0	H0.3	-0.7	0.0	L0.3	1.7	1.8	0.7	-1.6	S1.7	W0.8	S0.4	W1.1	C0.3	18.7
2.92	4.4	2.2	-1.7	-1.6	2.0	7.6	29	81	92	1.1	0.9	0.0	1.3	L0.3	0.4	S0.1	L0.1	1.3	1.7	0.9	0.5	S1.6	C1.3	S0.9	C1.3	C0.5	18.0
2.83	3.0	1.9	0.6	1.1	2.8	9.4	16	62	92	-0.4	-0.2	-0.1	-0.1	L1.0	0.0	S0.7	L0.1	-0.3	-1.1	-0.5	-0.1	D1.1	C1.6	S1.2	C1.3	C1.9	1.2
2.88	1.6	0.4	0.1	1.0	3.9	9.9	24	169	96	0.2	2.2	-0.2	0.1	0.0	0.5	S0.9	0.0	1.1	0.3	-0.9	-0.6	S1.6	C0.3	S0.6	W0.9	C1.4	12.7
2.83	6.1	3.7	1.0	2.6	1.3	9.3	2	7	83	1.0	-0.4	-0.8	1.0	H0.3	-0.5	0.0	S0.1	1.0	0.9	0.4	1.5	S1.1	C1.5	S1.0	C2.1	C0.2	13.0
3.04	1.2	0.2	-1.7	-0.7	-0.3	9.9	21	218	97	0.7	-0.7	-0.6	1.5	H0.2	-0.7	P0.8	S0.2	-0.3	0.3	0.4	-0.2	D0.3	W0.3	S1.1	C0.1	0.0	9.1
2.98	1.2	-0.2	-0.6	-0.8	1.9	8.3	17	39	90	-0.4	-3.3	-1.3	0.0	L0.4	-1.5	S1.3	L1.7	-1.0	-0.4	-0.6	-0.5	D0.6	C0.1	S0.8	0.0	B0.1	4.5
3.08	0.1	-0.7	-2.6	-3.4	-0.5	9.3	49	814	99	0.2	-1.1	-0.5	1.0	L2.1	-0.8	S1.4	L0.4	-0.3	-0.3	0.1	0.1	S0.9	C1.7	S1.7	C1.7	C1.4	7.9
3.09	2.9	0.6	-0.9	-0.4	3.0	7.6	29	236	96	2.1	1.2	0.6	1.4	H1.1	0.9	P0.2	S0.4	2.5	1.5	1.1	0.4	S2.0	C1.4	L0.5	C0.6	B1.2	21.1
2.99	0.1	-2.4	-2.6	-2.6	-1.3	7.3	2	11	85	0.5	0.0	-0.9	-0.1	L0.2	-0.3	P0.3	S0.6	1.5	0.6	-0.1	-0.4	S1.6	W0.3	L0.4	W0.8	C0.5	15.9
3.01	0.5	-2.1	-2.9	-2.4	0.5	8.1	5	11	85	0.6	0.3	-0.1	0.4	L0.2	0.1	P0.4	S0.6	0.4	0.7	0.6	0.3	D0.6	C0.1	L0.8	W0.2	C0.6	10.4
2.91	3.2	1.0	0.7	0.9	1.9	9.0	9	48	90	0.5	-1.6	-0.3	0.4	H1.4	-0.6	S0.8	L0.2	0.1	0.5	0.9	1.3	0.0	C0.5	L0.1	C1.3	B1.0	10.1
2.93	0.7	-0.2	0.1	-0.6	-0.1	8.7	61	141	93	0.4	1.6	-0.6	0.0	L1.0	-0.1	P0.6	S0.2	0.7	0.1	-0.2	-0.1	S2.3	C1.1	L0.8	C0.2	C0.9	14.8
3.14	-3.6	-3.7	-4.5	-5.9	-1.4	8.6	48	155	95	0.2	2.4	1.3	0.3	L1.2	1.1	P0.5	S1.1	-0.3	0.3	0.4	1.6	D0.5	W1.0	L2.2	W0.1	B0.3	6.6
3.01	2.5	-0.7	-2.2	-1.9	1.6	8.1	4	9	83	1.5	0.5	0.4	1.5	0.0	0.3	P0.7	S0.6	1.5	1.8	1.7	1.0	S1.1	C1.2	S0.4	C1.7	0.0	18.5
3.07	1.8	-0.6	-2.1	-1.4	0.8	9.5	44	200	97	0.2	-0.7	0.1	-0.3	H1.5	0.1	P0.6	S0.1	1.5	0.4	0.0	-0.4	S0.6	W0.1	L1.4	W1.6	C0.3	12.7
3.01	2.4	0.7	-1.5	-0.3	0.6	9.4	26	131	95	1.2	1.9	0.4	0.5	0.0	0.7	P0.6	S1.3	2.5	1.5	0.3	-0.6	S2.6	W0.2	L1.7	W1.9	C0.6	20.3
3.13	3.9	1.8	1.1	3.0	3.3	9.8	127	1,770	99	0.9	3.3	0.2	0.5	H0.9	0.6	P0.1	S0.7	2.4	1.4	-0.6	-0.7	S3.3	W0.2	L0.2	W1.5	C0.2	18.1
3.22	2.1	2.8	1.0	1.0	0.8	9.5	51	221	97	1.2	0.5	-1.4	1.5	L1.3	-0.9	S1.4	L0.9	1.0	2.2	0.6	1.3	S1.0	C0.5	L0.2	C0.5	B0.2	17.3
2.77	2.8	2.6	-1.2	-0.8	1.9	9.9	284	1,383	99	1.1	0.8	0.1	1.2	H0.8	0.6	S0.1	S0.5	1.4	0.8	0.3	0.7	S1.5	W0.4	S0.3	C0.9	C0.6	16.1
2.77	2.1	0.8	-0.8	-1.4	-2.0	9.3	65	379	97	0.8	-0.2	-0.3	0.2	L0.2	0.2	P0.1	L0.4	1.9	0.8	-0.8	-0.3	S1.7	W0.2	S0.1	W0.3	C0.8	16.5
2.90	1.9	-1.4	-2.5	-1.8	3.0	8.5	46	85	84	1.3	1.4	0.5	1.2	L0.5	0.7	P0.7	0.0	1.6	1.1	0.7	0.5	S0.					

April 2024, All Summarized Bulls - Alphabetical Order

Name of Bull	Registration Number	GT	BBR	JH1	JNS	NAAB Code	JPI	No. Hrds	No. Daus	REL %	Milk	% Fat	Fat	% Prot	Prot	CM\$	NM\$	FM\$
AHLEM MIRROR SECRET 23200	USA 067823200	150K	100	F	JNS-TF	250JE1556	15	41	53	87	-922	0.25	7	0.11	-12	104	96	24
AHLEM NAUTILUS	USA 072520596	80K	100	F	JNS-TF	200JE535	-46	74	101	92	-251	0.00	-13	0.00	-10	-254	-251	-236
AHLEM NEWS SILVER 23114-ET	USA 067823114	150K	100	F	JNS-TF	7JE1552	50	14	47	92	485	-0.06	11	0.01	19	217	212	187
AHLEM NEWS STRIDER-ET	USA 067823141	150K	100	F	JNS-TF	7JE1553	44	30	78	94	1556	-0.26	15	-0.11	32	144	150	216
AHLEM NIKON-P	USA 071199770	50K	100	F	JNSC	29JE3870	32	332	1,471	99	-188	0.17	27	0.08	10	199	194	127
AHLEM OLIVER KYSON-P-ET	USA 067823701	150K	100	F	JNS-TF	14JE1639	44	37	155	96	503	0.08	41	0.00	18	325	321	305
AHLEM PALMER SHIRE (6)	USA 074067459	150K	100	F	JNS-TF	14JE718	97	24	61	93	1370	-0.15	33	-0.09	30	388	392	440
JX AHLEM PASSPORT (5)	USA 073409415	80K	100	F	JNS-TF	29JE3972	48	43	111	95	1359	-0.31	-5	-0.14	18	123	137	244
JX AHLEM PATRON SHADE (6)	USA 067823643	150K	100	F	JNS-TF	7JE1660	72	46	154	96	761	-0.12	10	-0.02	23	165	166	166
AHLEM PENSIEVE-ET	USA 067823418	150K	100	F	JNS-TF	200JE1118	47	55	125	90	541	-0.01	25	0.07	35	204	198	118
AHLEM PERFORM CHAMPION	USA 072520636	80K	100	F	JNS-TF	1JE899	85	24	85	94	-55	0.16	32	0.01	1	314	309	292
AHLEM PERFORM MALACHI-ET	USA 071199854	80K	100	F	JNS-TF	11JE1195	33	125	2,120	99	413	0.06	34	-0.03	9	201	203	220
AHLEM PERFORM MONSTRO-ET	USA 071199853	80K	100	F	JNS-TF	29JE3911	44	38	63	93	643	-0.11	7	-0.07	8	378	382	431
AHLEM PERFORM PUGET	USA 072520547	80K	100	F	JNS-TF	11JE1206	-23	20	48	92	678	-0.07	18	-0.08	7	56	62	123
AHLEM PHAROAH VANQUISH 23594-ET	USA 067823594	29K	100	F	JNS-TF		77	2	17	87	588	-0.11	5	-0.05	11	205	208	237
AHLEM PLUS CHEROKEE (6)	USA 073409323	80K	100	F	JNS-TF	7JE1460	40	99	882	99	494	-0.08	6	-0.06	6	100	105	145
AHLEM PLUS MOHICAN (6)-ET	USA 071199852	80K	100	F	JNS-TF	1JE869	42	9	25	90	750	0.04	45	0.05	39	127	120	45
AHLEM PREMIER TOMAHAWK-ET	USA 071199721	80K	100	F	JNS-TF	1JE837	31	16	34	91	-594	0.05	-18	0.05	-11	125	120	88
AHLEM PRESCOTT CALYPSO-ET	USA 071199843	80K	100	F	JNS-TF	7JE1350	14	309	3,991	99	835	-0.24	-12	-0.08	14	10	13	59
AHLEM PRESLEY-ET	USA 071199745	50K	100	F	JNS-TF	11JE1181	-13	27	113	95	56	-0.06	-10	-0.06	-10	-132	-130	-82
AHLEM PROMINENT-ET	USA 071199815	80K	100	F	JNS-TF	200JE234	51	24	44	92	-541	0.25	26	0.09	-2	261	253	187
JX AHLEM PROP JOE CAMO (4)-ET	USA 074067736	150K	100	F	JNS-TF	11JE1304	50	12	67	93	146	0.17	44	0.05	15	183	174	120
AHLEM RANDI VICTOR 23337	USA 067823337	150K	100	F	JNS-TF	7JE1593	47	17	51	92	567	0.05	38	0.00	20	346	344	329
AHLEM RATCLIFFE-ET	USA 072520689	80K	100	F	JNS-TF	200JE1015	60	93	220	88	-1290	0.28	-7	0.12	-23	176	161	78
AHLEM REGENCY PRINCETON-ET	USA 074067733	150K	100	F	JNS-TF	7JE1544	87	49	720	99	1666	-0.21	32	-0.07	44	423	432	467
AHLEM REGENCY PRIZM	USA 067823187	150K	100	F	JNS-TF	7JE1555	46	14	43	91	508	-0.04	15	0.01	20	184	183	162
AHLEM RENO BOGGART 23199-ET	USA 067823199	29K	100	F	JNS-TF	100JE7376	49	16	60	93	21	0.14	31	0.00	0	247	250	256
AHLEM RESPECT R2D2-ET	840003202631039	58K	100	F	JNS-TF	7JE1832	114	22	98	94	791	0.03	46	-0.03	23	497	495	495
JX AHLEM REV ELI (3)	USA 067823022	50K	93	F	JNS-TF	14JE747	10	15	43	92	238	-0.08	-6	-0.03	2	99	104	131
AHLEM ROCKWELL	840003202630990	150K	100	F	JNS-TF	94JE4198	20	37	55	91	-369	0.16	16	0.08	3	-15	-22	-87
JX AHLEM RUFIO (3)	USA 074067757	150K	100	F	JNS-TF	200JE1080	50	16	124	95	101	0.02	10	-0.07	-11	177	181	241
AHLEM SANTANA HEROIC-P-ET	USA 073409540	150K	100	C	JNS-TF	11JE1267	68	11	32	91	827	-0.06	26	0.02	34	380	375	332
AHLEM SCORE QUIDDITCH	USA 071199883	80K	100	F	JNSC	1JE885	45	147	1,468	99	215	-0.16	-23	-0.04	-1	180	181	212
AHLEM SEQUIN-ET	USA 071199915	80K	100	F	JNS-TF	11JE1205	20	27	63	93	-32	0.04	7	-0.01	-3	112	116	128
AHLEM SNAPDRAGON WILLOW	USA 067823040	150K	100	F	JNS-TF	11JE1309	54	28	109	91	513	0.00	25	0.00	18	81	80	68
AHLEM SPARKY CORONADO	USA 073409422	150K	100	F	JNS-TF	11JE1270	77	30	102	95	351	0.09	36	0.06	26	290	280	206
JX AHLEM TARHEEL CHISM (5)-ET	USA 067823295	150K	100	F	JNSC	7JE1580	67	32	764	99	837	0.00	41	0.02	36	299	293	242
AHLEM TEXAS WILDCAT 22702-ET	USA 074067487	150K	100	F	JNSC	250JE1511	8	202	545	97	-97	-0.06	-18	0.07	12	-71	-78	-146
AHLEM TOPEKA RUFUS	USA 072520562	80K	100	F	JNS-TF	11JE1213	44	215	2,164	99	-679	0.22	12	0.12	-1	105	93	2
AHLEM TORPEDO HOBBITON 23428-ET	USA 067823428	150K	100	F	JNS-TF	7JE1599	23	21	44	92	958	-0.02	43	-0.05	24	315	319	343
AHLEM TRANSFORMER RANDOLPH	USA 074067735	150K	100	F	JNS-TF	11JE1302	23	8	24	88	537	0.08	43	0.03	26	124	121	77
AHLEM VALENTINO FIRE 21913	USA 071199728	8K	100	F	JNS-TF	203JE1386	42	8	97	94	-130	-0.03	-13	0.05	6	148	138	86
AHLEM VALSON BUCKEYE	USA 072520710	80K	100	F	JNS-TF	14JE693	25	40	99	94	-557	0.01	-24	-0.03	-26	64	69	113
AHLEM VERNON VESPER 22137-ET	USA 072520583	13K	100	F	JNS-TF	151JE28	46	18	222	97	1586	-0.34	-1	-0.15	23	216	234	355
AHLEM VIABULL-P	USA 071199749	50K	100	F	JNS-TF	29JE3869	91	173	732	99	566	-0.04	18	-0.07	6	390	392	436
AHLEM VICEROY SUNDOWNER	840003144728649	58K	100	F	JNS-TF	14JE1804	69	15	66	92	-42	0.22	45	0.07	13	318	310	245
AHLEM VISIONARY MIWUK 22065	USA 071199880	80K	100	F	JNSC	7JE1387	-10	47	82	94	455	-0.01	20	-0.01	14	-38	-37	-37
AHLEM VISIONARY PERSEUS 21947-ET	USA 071199762	80K	100	C	JNSC	147JE6214	1	13	150	96	-647	0.02	-27	0.02	-19	23	20	14
AHLEM VMAN DYNAMITE-ET	USA 067823576	150K	100	F	JNS-TF	250JE1616	-3	112	512	97	-131	-0.04	-14	0.03	2	20	14	-18
AHLEM VOLCANO STARBUCK	USA 067823249	150K	100	F	JNS-TF	7JE1579	78	14	38	91	955	-0.11	22	-0.07	20	269	272	308
JX AHLEM WALTERWHITE RIDDLER (5)-ET	USA 074067600	150K	100	F	JNS-TF	11JE1296	29	12	32	90	795	-0.01	36	0.02	33	222	219	178
AHLEM WARLOCK-ET	USA 073409399	80K	100	F	JNS-TF	200JE1030	8	48	73	87	-532	0.24	23	0.10	2	161	151	67
AHLEM WESTPORT CHECKERS (6)	840003202631251	58K	100	F	JNS-TF	14JE1896	117	7	28	87	628	0.03	38	0.06	37	532	521	435
AHLEM WESTPORT TONTO (6)	840003202631206	58K	100	F	JNS-TF	7JE1875	126	15	116	94	472	0.01	26	0.03	23	429	420	372
AHLEM WHISTLER-ET	USA 067823718	150K	100	F	JNS-TF	777JE1140	46	246	1,745	99	802	-0.03	32	-0.02	25	140	139	134
JX AHLEM WORLD CUP HIDALGO (5)-ET	840003144728322	150K	100	F	JNS-TF	14JE1736	67	73	947	99	-203	0.14	19	0.13	20	377	364	244
JX AHLEM WYATT FRITZ (5)-ET	USA 073409441	80K	100	F	JNS-TF	11JE1256	20	18	81	94	567	-0.15	-6	-0.04	12	-10	-7	16
AHS SPARKY PHOTON-ET	USA 067225278	150K	100	F	JNS-TF	7JE1563	3	18	53	92	22	-0.09	-18	0.01	2	-27	-29	-36
JX AHS VANDRELL IVY 2306 (3)	USA 067442306	45K	90	F	JNS-TF		12	2	15	90	370	-0.10	-3	-0.01	12	32	32	30
JX AJ GARNETT GROVER (4)-ET	USA 067443778	150K	100	F	JNS-TF	29JE4145	55	17	127	94	896	0.00	43	-0.02	29	326	329	324
JX AJ ZEKE (3)-ET	USA 067693234	150K	100	F	JNSC	29JE4090	77	23	77	93	481	0.04	31	0.06	30	439	431	360
JX ALBRIGHT OF ROWLEYS METRO (3)	USA 067472261	150K	100	F	JNS-TF	29JE4094	110	33	162	96	872	-0.02	37	-0.05	21	437	440	465
ALL LYNNS ARCHETYPE	USA 118519898	80K	100	F	JNS-TF	200JE1010	4	23	50	92	346	-0.11	-6	-0.08	-5	63	65	126
JX ALL LYNNS AVON RANSOM (3)	USA 119874381	150K	92	F	JNS-TF	551JE1707	60	13	59	94	-120	-0.04	-14	0.03	2	163	162	139
JX ALL LYNNS BALTAZAR BRIGADIER (6)-ET	USA 173083927	45K	100	F	JNS-TF		54	1	13	85	901	-0.07	29	-0.02	29	337	336	327
ALL LYNNS BLADE BONANZA	USA 118843676	80K	100	F	JNS-TF	14JE692	76	44	166	96	1503	-0.15	38	-0.07	40	325	330	356
ALL LYNNS CRITIC VINCA-P-ET	USA 118366481	80K	100	F	JNSC	147JE6217	0	9	60	93	1036	-0.18	10	-0.09	19	120	129	188
ALL LYNNS DEMOS-P-ET	USA 173162305	150K	100	F	JNS-TF	777JE1178	111	261	3,077	99	1298	-0.07	48	-0.01	45	548	544	514
ALL LYNNS DIMENSION VIDAL-ET	USA 118116219	50K	100	F	JNS-TF	7JE1278	14	30	47	92	755	-0.06	24	-0.03	20	143	148	166
ALL LYNNS HP BUILDER-ET	USA 118629773	150K	100	F	JNS-TF	11JE1217	-2	26	67	93	1048	-0.15	18	-0.10	16	169	175	243
ALL LYNNS IRWIN NEVIN-ET	USA 118392349	80K	100	C	JNS-TF	14JE664	49	87	333	97	684	-0.06	20	-0.03	19	156	159	168
ALL LYNNS IRWIN NIXON-ET	USA 118400183	80K	100	F	JNS-TF	11JE1196	-20	24	102	95	36	0.00	2	0.04	9	-33	-35	-69
ALL LYNNS																		

April 2024, All Summarized Bulls - Alphabetical Order

SCS	PL	LIV	DPR	CCR	HCR	GFI/EFI	Type Hrds	Type Daus	Type REL	FS	ST	SR	DF	RA	RW	RL	FA	FU	RH	RUW	UC	UD	TP	TL	RTP RV	RTP SV	JUI
3.05	1.9	2.0	1.1	-0.3	-0.8	7.6	31	44	83	0.7	0.2	-0.4	0.6	H0.4	-0.1	P0.2	S0.6	0.7	0.2	-0.5	1.3	S1.2	C0.1	L0.4	C1.0	C0.6	11.6
3.10	-2.0	1.1	-1.2	-1.9	0.2	8.8	8	16	87	0.4	2.3	1.2	0.3	L0.8	1.2	P0.1	S0.8	1.2	0.7	0.5	-0.6	S1.8	W0.8	L1.0	W0.8	C0.3	16.3
2.87	2.3	0.2	-1.8	-2.1	-0.7	8.3	10	32	89	1.0	0.7	0.5	1.3	H0.5	0.3	P0.1	S0.3	1.4	1.8	1.2	0.4	0.0	W0.3	L0.1	W0.1	C0.4	16.7
2.92	0.2	-0.9	-2.2	-2.2	0.8	8.6	19	51	91	1.3	1.1	1.6	1.5	0.0	1.0	0.0	S0.1	1.4	1.6	2.1	1.9	D0.5	C1.1	S0.2	C1.9	0.0	14.3
3.18	0.8	0.0	-1.4	-2.2	-3.6	8.2	197	698	99	0.6	0.4	-1.0	1.0	H0.4	0.1	S0.3	L0.2	0.0	0.2	-0.9	0.8	S2.5	W0.2	S0.2	C0.9	C0.1	13.5
2.90	0.9	-1.4	-3.7	-3.1	-0.8	8.4	19	54	91	1.6	0.3	-0.5	1.9	L1.1	-0.8	S0.4	S0.3	0.9	2.9	1.5	0.3	S1.2	W0.1	L0.3	0.0	B1.1	20.8
2.87	2.9	1.5	-1.1	-1.5	-4.0	7.8	10	27	88	1.1	0.6	0.4	0.4	H0.2	0.2	P0.9	S0.7	1.2	0.8	0.3	0.1	S1.1	C0.4	S0.7	C0.3	C0.4	15.5
3.02	2.0	1.7	0.4	1.2	2.2	7.3	26	72	93	1.3	1.9	0.5	0.8	H0.8	1.0	P0.3	S1.1	1.3	1.4	1.1	0.9	S1.4	C0.9	L1.1	C0.3	C0.2	17.7
3.04	1.6	1.0	1.3	1.9	2.3	7.2	28	91	93	0.5	1.0	1.3	-0.6	H1.7	1.3	S0.4	S0.2	1.3	-0.4	0.2	0.7	S1.9	C0.5	S0.2	C0.9	0.0	14.9
3.24	0.0	-0.8	-1.9	0.4	2.4	8.4	36	78	85	0.3	2.7	-0.1	1.2	L0.3	0.5	S0.2	0.0	0.5	0.6	0.3	-0.2	S0.4	W0.6	S0.2	W0.7	C1.1	11.9
2.85	2.6	1.5	1.4	2.5	1.2	7.5	12	29	88	0.4	-1.3	-0.3	-0.9	H1.3	0.3	S0.4	0.0	1.7	0.2	-0.8	-0.3	S2.0	C1.0	S0.3	C0.5	B0.4	15.3
3.02	0.4	-1.9	-1.9	-1.2	0.9	8.1	74	1,096	99	1.5	-0.5	0.2	1.5	L0.9	-0.3	S0.5	L0.3	0.9	1.4	1.1	1.2	S1.1	C1.1	S0.7	C1.6	B1.2	15.1
2.88	5.4	1.8	-1.0	-0.7	-0.1	8.7	28	47	90	0.2	-2.3	-1.3	0.4	0.0	-1.8	S1.2	L0.9	-0.5	0.7	0.1	0.0	D0.3	W0.2	L0.2	W0.3	B1.1	9.0
2.94	-1.7	-0.9	-4.1	-4.0	-0.3	7.7	18	35	89	1.1	-0.3	-0.2	2.3	H1.0	-0.4	S0.4	S0.3	0.1	1.9	1.4	1.9	D0.2	C0.2	L0.5	C1.2	B1.8	12.1
2.95	3.1	2.6	1.1	1.6	1.4	8.7	2	10	85	1.3	1.4	0.7	0.3	H0.8	1.0	P0.9	S1.4	2.8	1.2	0.4	0.3	S2.7	C1.1	S0.1	C0.5	C1.1	21.2
2.98	1.3	-2.0	1.5	1.3	-1.1	8.2	54	412	98	0.9	0.6	-0.4	0.5	H1.9	0.8	P0.7	S0.9	1.0	1.1	0.5	-1.1	S1.6	W0.4	L1.0	W1.4	C0.1	15.9
3.07	-3.2	-6.4	-2.2	-2.0	-2.4	8.2	4	6	84	0.4	1.9	0.4	1.4	0.0	0.8	S0.7	S0.5	-0.4	1.3	1.9	0.1	D1.5	C1.2	L1.0	C0.2	C0.3	9.6
2.97	3.5	3.9	2.8	1.8	-0.3	8.9	10	14	86	0.8	-1.3	-0.3	0.0	H1.6	-0.1	P0.3	L0.3	1.2	0.4	-0.2	0.6	S0.5	C0.4	S0.4	C0.6	C0.1	12.4
2.82	0.4	-2.5	-0.8	-0.7	-1.1	7.8	174	1,849	99	0.8	0.9	-0.2	0.7	H0.9	0.1	S0.3	S0.5	1.6	2.0	-0.1	-0.9	S1.5	W1.1	L0.5	W1.2	B0.2	17.5
2.79	-0.2	-0.8	0.8	0.8	1.7	8.2	21	78	92	-0.6	0.4	0.4	-0.5	H0.1	0.8	S0.4	L0.4	0.1	-0.7	0.1	-0.9	D0.6	W0.9	L0.8	W1.5	C0.8	5.1
3.01	1.4	1.3	1.2	0.5	0.1	7.3	15	24	87	0.4	0.2	-1.2	0.6	L1.2	-1.1	0.0	S0.2	0.1	0.8	0.5	-0.1	S0.1	C1.7	S0.8	C1.0	C0.9	10.3
2.87	-0.4	0.7	-1.3	-2.4	0.5	7.1	10	54	91	0.2	1.9	1.1	0.9	L1.4	1.1	S0.6	S0.1	0.0	0.1	-0.3	0.7	S0.1	C0.3	L0.4	C1.0	C0.2	8.5
2.96	1.6	-0.2	-2.7	-2.4	-0.1	9.0	10	28	88	0.8	-0.6	-0.3	2.3	H0.4	-1.1	S1.0	L0.3	-1.1	0.9	1.5	1.9	D1.9	C1.0	L0.9	C2.2	B1.0	3.8
2.71	4.7	3.4	3.3	2.8	0.3	8.3	53	78	84	0.9	0.9	-0.4	0.1	L1.1	0.1	P0.9	S1.7	1.8	1.2	-0.7	1.9	S3.1	C1.3	S0.1	C1.9	C0.3	15.4
3.25	2.7	-0.7	-2.3	-0.6	2.0	9.0	33	392	98	1.3	-0.5	0.0	0.8	H0.9	0.0	P0.4	S0.2	1.6	2.2	1.2	0.4	S1.4	C0.6	S0.3	C0.6	C0.1	20.6
3.05	1.4	-0.9	0.0	0.8	2.0	9.1	9	26	88	0.2	-0.2	0.3	-0.4	H0.1	-0.1	S0.3	S0.3	0.1	-0.3	-0.5	0.0	S0.1	W0.1	S0.1	W0.4	C0.4	8.6
3.10	1.0	0.0	0.4	1.3	2.4	6.9	8	36	89	0.5	-0.8	-0.8	1.2	L0.5	-0.5	S0.7	0.0	1.2	1.5	-0.3	-0.8	S1.1	W0.2	L0.7	W0.5	B0.9	15.1
2.89	3.3	0.2	-0.6	0.6	5.2	10.2	10	53	90	1.6	0.9	-0.7	2.0	H0.2	-0.3	P0.7	S0.5	1.2	1.8	0.9	0.8	S1.4	0.0	S0.6	C0.3	C0.4	18.6
3.10	1.6	-0.1	-0.3	-0.5	-2.2	5.7	5	21	87	0.3	-0.4	-1.5	0.2	L0.2	-0.8	S1.2	L0.7	0.1	0.8	0.3	0.8	S1.0	C0.2	S0.3	C0.5	B1.0	12.8
3.03	-1.8	-1.5	0.2	0.1	1.3	8.2	21	28	86	1.1	2.4	0.2	0.9	H0.9	1.0	P0.4	S0.6	1.9	0.9	0.5	1.0	S2.5	C1.5	L0.3	C1.4	B0.6	18.8
2.81	4.3	2.9	0.2	0.2	2.8	7.4	10	41	90	0.6	0.2	0.4	-0.2	H1.2	0.4	P0.7	S0.5	1.9	-0.4	-0.2	-0.2	S2.4	C1.7	S1.3	C1.4	C1.2	14.8
3.01	1.7	0.3	-2.1	-2.1	-0.4	8.7	11	26	89	0.5	-1.2	-0.5	0.3	H1.7	-0.9	S0.1	L0.5	0.3	0.7	0.0	0.4	S0.8	W0.6	L1.4	W0.6	B0.9	11.6
2.86	1.7	0.2	2.6	3.5	3.1	7.7	46	193	96	1.4	-0.2	-2.5	1.5	L0.4	-1.5	S0.9	0.0	1.2	2.4	-0.1	1.0	S4.1	C0.3	S0.2	C0.6	B0.5	16.8
3.10	0.8	0.7	1.0	0.2	0.0	8.6	21	43	90	0.8	-0.9	-0.5	0.2	H1.2	-0.4	0.0	S0.5	1.4	0.8	0.0	0.8	S1.6	C1.1	S0.3	C1.0	C0.3	15.6
3.02	-1.1	-2.3	-0.3	-0.2	-0.6	9.0	12	39	89	1.5	3.0	0.4	1.2	0.0	1.7	S0.1	S1.0	2.5	2.4	1.0	0.4	S2.9	C1.0	L0.1	C1.1	B0.7	23.2
2.93	1.2	0.2	-0.3	0.0	0.0	9.2	20	71	92	0.6	0.7	0.5	0.5	L1.2	1.0	S0.6	L0.1	0.2	0.1	-0.2	0.3	S0.7	W0.1	L0.3	W0.6	C0.3	11.0
3.01	0.4	0.9	-0.6	-1.6	1.3	8.6	23	292	97	1.1	1.6	1.3	0.8	H0.2	1.1	P1.0	S0.8	1.8	1.4	1.8	0.1	D0.3	C0.8	L0.5	C0.2	C0.8	16.4
3.06	-0.4	-1.8	-0.7	-0.7	2.6	8.5	143	330	95	1.2	2.1	0.2	0.2	0.0	1.0	P1.0	S1.3	1.2	0.9	0.0	1.4	S3.1	C0.8	L1.0	C0.8	C0.6	15.5
2.98	-0.1	-2.4	1.5	1.5	3.9	7.4	119	959	99	2.0	2.3	-0.5	1.9	H0.1	0.1	P1.5	S1.1	2.3	2.6	-0.2	1.0	S3.8	C1.0	0.0	C1.0	C0.1	19.3
3.05	1.1	-0.4	-4.6	-5.0	-0.8	9.1	14	28	88	0.5	-0.3	0.0	1.3	L1.1	-1.3	P0.1	L0.2	-0.5	0.8	0.8	0.5	D0.5	C1.1	L0.5	C0.6	B0.3	9.0
3.08	-1.4	-1.9	-4.2	-4.8	-1.8	7.8	4	12	85	0.0	1.5	0.9	0.2	0.0	0.4	P0.5	S0.9	1.4	0.2	0.0	-0.4	S0.8	W0.6	L1.0	W0.7	C0.4	13.0
2.80	2.6	2.8	0.3	-0.1	1.5	9.6	5	52	91	1.0	0.4	0.1	0.6	L0.3	0.0	P0.2	S0.9	1.7	1.6	1.4	-0.5	S0.9	C0.5	L0.3	W0.1	B0.3	19.0
3.00	3.0	3.5	3.4	3.9	1.6	8.1	22	55	91	1.3	1.1	-1.9	1.0	L0.3	-0.6	P0.4	S0.9	1.7	2.4	0.6	0.7	S3.0	W0.1	L0.3	C0.5	B1.2	21.2
3.19	2.3	2.1	1.5	1.4	0.5	7.5	5	18	87	-0.2	0.0	-0.1	0.7	L1.2	-0.3	P0.2	S0.3	-1.1	0.5	0.5	-0.6	D0.7	W0.4	L0.2	W1.2	C0.7	6.5
2.79	4.9	1.3	1.4	1.1	-0.8	8.7	91	385	98	1.1	-1.3	-0.5	1.2	L0.3	-0.1	P0.3	L0.3	0.7	1.8	0.2	0.3	S0.6	W0.3	S0.6	C0.8	B0.1	15.0
3.03	1.5	0.7	0.5	1.3	1.1	8.9	7	23	86	0.7	-0.4	0.3	0.8	H0.9	0.6	S1.7	L0.1	0.9	0.5	0.6	0.5	D0.6	C2.0	L0.2	C1.9	C0.8	9.2
3.05	-2.8	-1.6	-2.5	-1.9	0.4	8.8	27	40	90	0.5	0.2	1.2	0.2	H0.1	0.7	P0.2	S1.1	1.3	0.1	0.4	0.5	S0.1	C1.4	L0.4	C0.9	C0.1	11.5
2.87	2.3	2.6	1.2	2.0	2.8	9.3	7	36	90	1.4	-1.8	-0.4	0.9	H0.6	-0.4	S0.7	L0.6	2.0	1.2	0.9	1.3	S0.8	C1.6	S0.6	C2.3	B0.5	15.3
2.87	1.1	-2.3	-1.7	-1.9	-0.9	9.2	74	235	91	1.1	-1.3	-0.2	0.4	H1.0	-0.3	P0.3	S0.6	2.0	1.6	0.8	-0.7	S1.3	W0.3	S0.2	W0.7	B0.1	19.3
2.88	1.9	0.8	-0.9	-0.3	0.4	9.4	8	25	88	1.0	0.1	0.4	0.8	L0.2	0.1	S0.2	L0.1	1.6	0.3	0.5	0.7	S1.6	C2.4	S1.1	C2.1	C0.4	14.2
3.08	0.2	0.0	-3.1	-4.5	-2.5	7.9	8	24	87	0.3	1.1	0.6	0.2	H0.1	0.3	P0.7	S0.4	0.0	-0.6	0.6	0.4	D0.5	C0.8	0.0	C0.9	C0.1	7.5
2.99	-0.5	1.3	-0.9	-0.4	2.0	6.8	46	63	82	0.4	-2.4	-0.1	0.9	H1.1	-0.6	P0.1	0.0	-0.8	0.9	0.8	1.1	D2.6	C0.2	L1.4	C0.7	B0.7	3.2
2.97	3.5	0.6	-0.4	-0.5	1.3	8.7	2	5	82	1.1	0.6	-0.7	1.2	H0.8	-0.3	P0.1	S0.7	1.6	1.4	-0.5	-1.2	S2.0					

April 2024, All Summarized Bulls - Alphabetical Order

Name of Bull	Registration Number	GT	BBR	JH1	JNS	NAAB Code	JPI	No. Hrds	No. Daus	REL %	Milk	% Fat	Fat	% Prot	Prot	CM\$	NM\$	FM\$
ALL LYNNS NIKON VALERGO-PP	USA 119288203	150K	100	F	JNS-TF	11JE1294	23	206	1,125	99	245	0.04	20	0.07	23	145	138	69
ALL LYNNS PLUS VALERIAN (6)-ET	USA 118452564	80K	100	F	JNS-TF	14JE655	59	43	506	98	1038	-0.18	11	-0.04	30	195	194	195
JX ALL LYNNS PREDICTABLE (6)-PP-ET	USA 119547676	150K	100	F	JNSC	29JE4047	25	16	32	89	-359	-0.04	-26	0.03	-6	53	47	19
ALL LYNNS RUMBLE AT TLJ	USA 067224219	50K	100	F	JNS-TF	14JE607	78	45	194	96	262	-0.05	2	0.05	21	287	276	210
ALL LYNNS SAMSON TENNANT-ET	USA 118435684	80K	100	F	JNS-TF	11JE1199	-9	45	276	97	-552	0.13	0	0.05	-9	-169	-175	-213
ALL LYNNS SANTANA VANDANA-ET	USA 119035887	150K	100	F	JNS-TF	203JE1627	62	47	226	96	617	-0.07	14	0.04	31	285	276	215
ALL LYNNS TOPEKA VENDEL-ET	USA 118414522	80K	100	F	JNS-TF	14JE654	-45	18	67	93	246	0.04	21	0.00	10	-44	-40	-44
ALL LYNNS VAST-ET	USA 118981925	150K	100	F	JNS-TF	200JE1034	70	30	260	98	554	-0.13	-2	-0.03	14	229	228	236
ALL LYNNS VERNON MACARTHUR-ET	USA 118612153	80K	100	F	JNS-TF	202JE601	-7	28	38	86	-479	0.17	12	0.06	-6	74	71	35
ALL LYNNS VERNON MACCAABEE-ET	USA 118612171	80K	100	F	JNS-TF	29JE3930	22	27	49	92	-317	0.19	25	0.06	1	191	188	144
ALL LYNNS VERNON MACCOY-ET	USA 118612199	80K	100	F	JNS-TF	29JE3931	8	35	68	93	-63	0.04	5	0.02	1	26	27	18
ALL LYNNS VERNON MEZCAL-ET	USA 118581741	80K	100	F	JNS-TF	14JE667	4	17	38	91	803	-0.11	14	-0.04	21	72	79	102
JX ALL LYNNS VIEWPOINT (6)-P-ET	USA 119547724	150K	100	F	JNS-TF	29JE4048	51	76	149	94	-233	0.13	16	0.07	6	163	153	89
ALL LYNNS VISIONARY MARKSMAN	USA 118141925	50K	100	C	JNS-TF	14JE615	-1	85	278	97	-167	0.00	-8	0.04	2	-40	-44	-76
ALL LYNNS VOXPOP-ET	USA 118636133	80K	100	F	JNS-TF	200JE251	21	17	49	92	1323	-0.27	2	-0.15	14	198	210	325
ALL-LYNNS MARVEL MASTER	USA 118707543	80K	100	C	JNS-TF	29JE3945	37	33	60	93	71	-0.06	-9	-0.04	-5	201	200	225
ALOHA LAYNE RANSOM-ET	840003006436400	80K	100	F	JNS-TF	7JE1390	32	29	47	91	-74	0.00	-3	0.01	0	161	156	139
ALPENROSE MACMILLER	CAN 109498923	150K	100	F	JNS-TF	200JE1072	27	26	42	86	-513	0.29	36	0.13	8	87	72	-41
AMERI-MILK SAM TRIGGER	USA 067214207	150K	100	F	JNS-TF	14JE702	23	44	171	91	618	-0.10	8	-0.05	11	76	83	121
JX ANDAS CRITIQUE RUSSELL (5)-ET	840003006436314	80K	100	F	JNS-TF	11JE1251	34	14	41	91	-172	0.20	33	0.07	9	130	125	64
JX ANTEBELLUM VISONRY BALDWIN (4)-ET	USA 118190938	80K	100	F	JNS-TF	7JE1330	25	38	64	93	465	-0.14	-7	-0.05	7	-61	-60	-32
ARETHUSA VITALITY-ET	USA 118031741	80K	100	F	JNS-TF	94JE3868	-44	129	229	95	-1578	0.29	-19	0.09	-40	-216	-218	-248
AUDIBEL DISCO JOLIN-ET	CAN 110644858	150K	100	F	JNS-TF	250JE1778	33	98	199	91	143	-0.10	-14	-0.03	-2	151	154	183
AUDIBEL JARVIS-ET	CAN 110768703	150K	100	F	JNS-TF	551JE1721	24	26	66	87	358	0.04	26	0.04	22	143	139	90
AUDIBEL JORDAN-ET	CAN 013024634	50K	100	F	JNS-TF	200JE1189	7	391	859	90	-606	0.14	0	0.10	-2	-30	-38	-110
AUDIBEL NOTEBOOK-ET	CAN 110059221	150K	100	F	JNS-TF	551JE1694	-45	31	46	85	-520	-0.06	-38	0.02	-14	-215	-213	-215
AUDIBEL WEBSITE-ET	CAN 110768702	150K	100	F	JNS-TF	200JE1166	20	29	37	86	-108	-0.03	-11	0.04	5	33	29	-9
JX AVI-LANCHE BALTAAGILE (3)	840003131652148	150K	93	F	JNS-TF	11JE1344	84	15	150	96	598	0.00	30	-0.04	13	330	328	345
JX AVI-LANCHE ALTAZAR PROSSER (4)	840003131412387	150K	100	F	JNS-TF	7JE1721	115	20	92	94	1503	-0.20	27	0.00	55	454	451	408
JX AVI-LANCHE BAYOU (4)	840003201928452	150K	100	F	JNS-TF	200JE1253	97	8	33	88	792	-0.01	36	0.05	40	420	411	334
JX AVI-LANCHE DISCO METAL (5)-ET	840003131412301	150K	100	F	JNS-TF	7JE1694	37	35	367	97	510	-0.04	17	0.05	30	177	169	100
JX AVI-LANCHE DSH HOLT (5)-ET	840003148508518	150K	100	F	JNS-TF	7JE1870	85	12	58	91	138	0.05	17	0.04	13	388	383	343
JX AVI-LANCHE DSH MARCELLUS (5)-ET	840003148508593	150K	100	F	JNS-TF	14JE1871	93	13	97	93	370	0.07	33	0.07	29	352	344	262
JX AVI-LANCHE HOTLINE RHODES (5)	840003148507743	58K	100	F	JNSC	7JE1879	196	20	117	94	1120	0.12	81	0.11	66	765	743	586
JX AVI-LANCHE JAVA (5)	840003131651012	150K	100	F	JNS-TF	29JE4076	31	26	47	91	1155	-0.06	42	-0.02	37	189	186	171
JX AVI-LANCHE JOE ENZO DELTRON (4)	840003148506270	150K	100	F	JNS-TF	14JE1784	106	14	51	91	2020	-0.12	69	-0.08	55	480	488	521
AVI-LANCHE KIAWA DIMITRI-P-ET	840003148506979	58K	100	C	JNS-TF	7JE1814	83	72	1,071	99	-198	0.31	55	0.14	22	444	426	293
JX AVI-LANCHE KOBE HOOPTIE (4)-P-ET	840003148507540	58K	100	F	JNS-TF	14JE1830	171	15	112	94	1014	0.17	86	0.11	61	773	754	608
JX AVI-LANCHE LHEAD LYNRYD (6)	840003131651180	150K	100	F	JNS-TF	7JE1564	77	13	18	88	388	-0.05	9	0.02	19	247	238	197
JX AVI-LANCHE LUKE DAB (3)-ET	840003131411768	150K	100	F	JNS-TF	29JE4109	114	60	530	98	364	0.01	19	0.04	21	422	416	366
JX AVI-LANCHE LUKE DUKE (3)-ET	840003131411680	150K	92	F	JNS-TF	29JE4106	64	57	688	98	224	0.00	11	-0.04	0	185	189	221
AVI-LANCHE MALCOM (4)-P	840003131651479	150K	100	F	JNS-TF	97JE166	94	19	130	96	581	0.00	29	0.04	30	342	332	268
AVI-LANCHE MARVEL TYBO	USA 067448586	80K	100	F	JNS-TF	11JE1200	69	90	1,704	99	732	-0.02	32	-0.02	23	388	390	388
JX AVI-LANCHE RONALDO DEDE (4)-ET	840003131412485	150K	100	C	JNS-TF	29JE4108	38	28	139	95	875	-0.17	5	0.01	34	176	171	133
JX AVI-LANCHE VALUE DEFY (6)	840003131650099	150K	100	C	JNS-TF	11JE1306	70	14	40	92	-156	0.16	26	0.06	7	288	280	224
JX AVI-LANCHE VICEROY DASHIELL (6)-ET	840003131412722	150K	100	C	JNS-TF	7JE1722	99	257	10,502	99	460	0.07	37	0.07	31	378	371	295
JX AVI-LANCHE VOLCANO LUAAU (6)	840003131650585	150K	100	F	JNS-TF	7JE1560	42	13	23	88	404	-0.03	13	0.01	17	128	124	99
JX AVON ROAD HIXTON (4)-ET	840003141545595	150K	100	F	JNS-TF	97JE193	67	2	51	90	834	-0.13	12	-0.02	27	278	275	262
AVONLEA JOEL CHOCOLATIER-ET	CAN 012619755	100K	100	F	JNS-TF	733JE3	-114	6	15	84	-1537	0.06	-62	0.03	-51	-430	-421	-388
AVONLEA KAYLAS ZORRO-ET	CAN 012785246	100K	100	F	JNS-TF	733JE3	-153	2	10	60	-1811	0.16	-57	0.04	-59	-721	-712	-680
AVONLEA SILVER CF V711-ET	CAN 012785244	GT	100		JNSC		-45	2	18	86	-761	0.00	-37	0.09	-9	-331	-338	-401
JX BAMBOO JLS URLACHER MURDOCH (5)-ET	USA 173975549	58K	100	F	JNS-TF	7JE1905	135	10	83	92	643	0.10	54	0.10	46	434	420	296
BAR MB CRAZE CASTRO	840003151584695	150K	100	F	JNS-TF	14JE1762	102	88	1,046	99	1131	-0.04	46	-0.01	40	564	562	534
BAR MB DASHIELL MADDUX-ET	USA 173774166	58K	100	F	JNS-TF	7JE1887	87	10	73	92	1050	-0.05	40	-0.01	37	446	444	419
BAR MB HILARIO KYLER	USA 067248721	80K	100	F	JNS-TF	11JE1221	89	51	243	97	-13	0.08	17	0.04	7	281	272	229
BARHAMS HATMAN PIPER	USA 118369802	80K	100	F	JNS-TF	11JE1215	-7	20	61	93	-706	0.13	-8	0.11	-4	27	15	-68
JX BARHAMS HATMAN RIZZO (4)	USA 118581545	80K	100	F	JNS-TF	1JE897	5	6	12	87	-212	0.08	7	0.04	0	23	16	-19
BARHAMS PETROL	USA 118134239	80K	100	F	JNS-TF	200JE393	5	43	55	87	-168	0.04	1	0.00	-6	-48	-48	-45
BARHAMS SANTIAGO BRIAN-ET	USA 118667368	80K	100	F	JNS-TF	11JE1224	-38	22	47	92	39	0.01	4	-0.05	-9	-33	-25	26
BBM MAUI JAM	USA 067098079						-74	2	24	78	-1172	-0.02	-61	-0.02	-46	-370	-359	-301
BERRYS DIMENSION VARICK-ET	USA 118148696	50K	100	F	JNS-TF	7JE1331	55	233	1,302	99	78	0.05	15	0.08	19	200	191	113
BILLINGS COLTON FIRESTORM	840003204541747	45K	100	F	JNS-TF	120JE3268	-111	4	13	64	-2076	0.33	-38	0.08	-60	-484	-480	-482
BILTMORE NEWS BUD	USA 173175891	45K	100	F	JNS-TF		22	2	24	88	936	-0.20	2	-0.04	26	34	37	50
BLACK LABEL HILDAGO SPICY (6)-ET	840003131224936	150K	100	F	JNS-TF	14JE1847	108	10	51	91	128	0.03	12	0.10	26	451	437	329
BLACK LABEL SHOCKER STEARNS	840003210208438	58K	100	F	JNS-TF	7JE1880	154	14	80	93	1232	-0.06	46	0.01	48	551	543	489
BLUE MIST BARNABAS SKIPPY	USA 119226759	150K	100	F	JNS-TF	7JE1496	3	21	53	92	748	-0.10	15	0.00	27	116	115	97
BLUE MIST GALVANIZE SCOTTIE-ET	USA 118406022	80K	100	F	JNS-TF	7JE1363	5	36	67	93	521	-0.08	7	-0.06	5	72	79	130
JX BLUE MIST GOLDA PAGEANT (4)-ET	USA 118156365	50K	100	F	JNS-TF	14JE614	56	136	857	99	172	0.07	24	0.04	15	293	288	243
BLUE MIST MADRID-ET	USA 118405197	80K	100	C	JNS-TF	29JE3919	38	136	577	98	-249	0.10	8	0.03	-2	84	80	54
BLUE MIST MARVEL MANTIS-ET	USA 118405188	80K	100	C	JNS-TF	14JE642	35	73	265	97	-175	0.12	17	0.04	1	216	214	188
BLUE MIST MARVEL MORRIS-ET	USA 118405160	80K	100	C	JNS-TF	11JE1192	102	65	462	98	-196	0.23	38	0.08	10	369	359	282
BLUE MIST MEDALIST PALMER (5)	USA 118156383	50K																

April 2024, All Summarized Bulls - Alphabetical Order

SCS	PL	LIV	DPR	CCR	HCR	GFI/EFI	Type Hrds	Type Daus	Type REL	FS	ST	SR	DF	RA	RW	RL	FA	FU	RH	RUW	UC	UD	TP	TL	RTP RV	RTP SV	JUI
3.11	1.6	0.8	-3.9	-6.1	-5.8	8.7	89	507	98	1.3	0.7	0.7	1.0	H0.5	1.6	P0.5	S0.4	1.5	1.3	0.5	0.3	S2.0	W1.0	L0.7	W0.1	B0.3	19.0
2.89	1.5	-3.1	-0.9	-0.4	0.2	9.3	26	129	95	0.6	1.2	-0.2	0.4	L0.2	0.8	P0.5	S0.7	0.4	1.8	1.0	0.0	S0.2	C0.3	L1.1	W0.1	B0.6	14.8
2.82	2.7	0.3	1.0	0.6	0.5	8.0	4	9	83	0.7	-0.3	-0.5	0.8	L0.3	-0.3	S0.3	L0.1	1.7	1.2	-0.4	-0.4	S2.1	W0.3	L0.5	W0.3	C0.3	18.3
2.86	2.7	2.8	1.8	1.9	0.3	7.2	20	43	90	-0.7	-0.5	-0.4	-1.0	0.0	-0.2	P0.8	S0.5	0.2	-0.6	-1.7	-1.6	S0.5	W2.4	S0.9	W3.0	C1.2	3.0
2.91	-0.5	0.3	-2.5	-2.5	-0.8	7.8	27	112	94	1.3	3.2	1.2	0.7	H1.2	1.9	P1.3	S1.6	1.9	0.8	0.6	-0.1	S2.8	C1.0	0.0	C1.5	C0.7	19.0
2.91	2.4	1.4	-3.0	-3.1	-1.0	9.0	32	117	92	0.8	0.9	-0.1	1.0	H1.2	0.2	P0.5	S0.2	1.3	1.2	0.4	0.1	S1.3	W1.0	L0.5	W0.9	0.0	16.7
3.25	-2.4	-3.1	-4.8	-4.6	-0.2	9.1	12	14	86	0.6	0.0	-0.2	1.2	L1.3	-0.2	P0.2	L0.5	0.0	1.1	0.5	0.6	D0.3	C0.2	L0.3	C0.3	C0.1	11.2
2.86	2.2	2.4	1.3	2.4	2.1	8.9	12	98	95	0.6	0.0	-0.8	-0.3	H1.0	0.2	P0.3	S0.2	1.3	0.7	-0.9	0.1	S2.2	W0.3	L0.2	W0.2	C0.3	16.6
3.09	-0.1	1.2	0.4	0.5	-1.2	6.5	0	0	81	-0.7	-1.3	-0.6	-0.5	L0.2	-1.0	S0.8	L0.5	-0.6	-0.7	-1.2	-0.5	D0.5	C0.2	0.0	W0.4	C0.7	3.8
3.16	0.7	2.1	0.8	0.8	-1.6	6.2	10	14	85	-0.1	-1.2	-0.4	-0.3	H0.1	-0.5	S0.5	L0.3	0.0	0.0	-0.6	-0.7	S0.1	C0.1	0.0	W0.5	C0.7	8.2
3.13	-0.3	1.3	0.8	1.3	-0.5	7.5	18	30	88	-0.1	-0.8	0.5	-0.7	H1.1	0.2	P0.7	S0.2	0.6	0.3	-0.7	-0.2	S0.3	0.0	L1.3	W0.9	B0.2	9.9
3.25	-1.7	0.5	-1.0	-0.5	0.4	7.9	6	16	87	0.3	-0.4	0.2	0.5	H0.3	0.3	P0.2	S0.4	0.1	0.0	0.2	0.0	D0.4	C1.4	S0.5	C1.1	C1.0	7.6
2.87	1.9	-0.1	-1.4	-0.7	1.0	7.0	48	88	89	1.4	1.0	0.6	1.5	L0.3	0.9	P0.9	0.0	2.3	1.4	-0.3	0.3	S2.6	C0.5	L0.3	C0.6	C0.2	20.5
3.02	-1.0	-0.4	0.1	1.7	0.5	7.8	50	139	95	0.2	-0.6	-0.1	0.0	H0.6	0.2	P0.5	S0.2	0.8	0.6	-0.3	-0.7	S1.0	W0.1	S0.7	W1.6	C0.8	11.7
2.86	2.2	2.9	-2.3	-1.6	1.9	9.7	10	17	87	0.4	-0.6	-0.3	1.0	L0.3	-0.4	P0.2	S0.2	-0.6	0.7	0.8	0.9	D0.8	W0.1	L0.4	C0.6	B0.8	8.0
2.74	4.4	4.7	-0.3	-0.2	-0.2	8.4	20	31	88	0.3	-0.8	-0.7	0.0	H0.4	-0.2	0.0	S0.2	0.3	0.8	-0.3	0.6	S1.1	W0.5	L0.5	C0.2	0.0	13.0
2.82	1.9	2.0	-0.2	0.0	0.5	7.5	12	16	86	-0.3	-1.3	-1.2	-0.4	L0.5	-0.3	S0.5	L0.6	0.9	-0.5	-0.5	-1.4	S0.9	W0.4	S0.7	W0.3	B0.3	10.1
2.88	-1.7	-1.0	-1.2	-1.7	0.6	8.2	18	37	83	0.2	0.3	0.9	-0.1	H0.9	0.8	P0.7	S0.8	0.7	0.3	0.2	-0.1	D0.3	C0.3	L1.0	W0.8	C0.2	10.1
3.09	0.8	3.0	-1.6	-0.9	-0.8	9.1	10	13	85	1.4	2.0	0.5	1.3	H0.7	0.8	P0.4	S1.1	1.5	1.1	1.2	0.5	S1.1	C1.4	L0.9	C1.5	C0.3	16.5
3.15	-0.3	-1.8	-0.7	-0.6	0.4	7.0	10	27	87	0.9	1.9	0.2	1.2	H0.7	0.6	P0.2	S1.1	0.4	1.4	0.5	1.1	S1.5	C0.6	0.0	C1.1	B0.8	15.4
2.86	0.0	-0.5	0.0	-0.1	-0.4	6.8	23	32	89	0.8	1.3	1.4	0.3	H0.4	1.8	P0.5	S0.2	1.8	0.7	0.4	-0.1	S2.0	W1.4	L0.5	W0.6	B0.4	18.0
3.12	0.4	-0.6	-0.3	1.0	-0.2	6.2	99	189	94	1.1	-0.6	-0.4	0.1	H2.3	0.6	P1.3	S1.1	3.2	1.6	-0.4	0.1	S3.1	C0.9	L0.7	W0.1	B1.0	20.3
2.99	3.3	3.9	1.0	1.3	2.9	8.3	75	163	89	1.5	0.5	-0.5	0.8	H0.5	-0.4	P0.3	S0.6	1.3	1.1	0.4	0.5	S0.6	C0.7	L0.8	C0.3	C0.8	14.5
3.12	-0.4	-0.3	-0.5	-1.2	0.1	7.7	23	56	84	0.9	0.9	0.9	1.4	H0.3	0.5	S0.6	S0.3	-0.4	0.7	1.7	0.7	D1.8	W0.1	L0.2	C0.2	C0.1	8.2
3.10	-0.2	0.3	0.0	0.0	0.7	8.6	256	563	88	1.9	1.4	0.9	1.0	H0.9	0.3	P0.7	S0.8	2.2	0.6	1.3	0.1	S1.4	C0.7	S0.3	C0.8	C0.3	18.9
3.16	0.1	2.3	1.1	1.2	0.7	7.4	24	40	82	0.8	0.7	0.7	0.5	H0.8	0.4	P0.4	S0.6	0.4	0.1	0.7	0.5	S0.1	C1.5	S0.9	C1.7	0.0	9.7
3.01	1.4	0.1	0.6	0.5	0.6	7.6	24	34	83	1.0	0.4	0.6	0.0	H1.0	0.2	P1.1	S1.2	1.3	1.1	0.5	0.1	S1.4	W1.0	L0.3	W0.7	B0.8	16.7
2.80	3.0	1.4	0.2	-0.3	2.7	5.9	2	8	82	0.5	1.1	0.1	0.6	L0.6	0.2	P0.1	S0.6	0.3	0.4	-0.7	-0.3	S0.3	W1.3	L0.7	W1.3	C0.2	8.9
3.10	2.5	1.3	-1.8	-1.0	1.1	7.2	13	50	91	1.2	2.4	-0.5	1.5	H0.5	0.8	S0.3	S0.4	1.2	1.4	0.4	0.4	S1.4	C0.1	L0.8	0.0	B0.4	17.5
2.98	2.8	-0.1	-1.4	-1.5	2.4	6.0	2	3	80	1.3	1.0	0.9	1.4	L0.2	0.5	0.0	S0.5	1.3	0.7	0.9	2.0	S0.4	C2.1	S0.9	C2.9	C0.3	11.2
3.00	0.6	2.3	-2.7	-3.0	0.5	8.1	21	82	93	0.7	2.3	0.2	0.6	H0.5	1.3	S0.1	S1.0	0.9	-0.2	-0.9	1.2	S1.4	C1.3	S1.1	C1.1	C1.5	9.2
3.03	5.2	4.6	1.5	2.6	2.9	7.2	1	3	81	1.0	-0.1	0.1	0.7	H0.9	0.7	S0.9	0.0	0.7	0.1	-0.7	0.9	S0.6	C0.9	L0.5	C0.8	B0.3	9.8
3.06	3.3	1.0	-1.2	-0.1	4.3	8.2	1	1	81	1.4	1.3	1.1	1.2	L0.2	1.7	S0.6	S0.2	1.5	1.1	0.3	1.3	S0.9	C2.3	L0.3	C2.2	B0.4	13.5
2.80	4.1	0.1	-1.6	-0.1	3.0	8.1	10	53	90	0.2	1.1	1.0	0.2	L0.3	0.8	P0.2	S0.1	0.7	-0.9	-0.9	-0.5	D0.1	W0.4	S0.6	W0.2	C1.3	6.4
2.88	-2.0	-5.8	-3.9	-4.1	-1.5	6.9	8	11	84	0.3	-1.4	0.7	0.2	H1.2	-0.4	P0.9	L0.6	-0.3	0.5	1.1	0.8	D1.6	W0.3	L0.8	W0.3	B0.3	7.0
3.21	1.8	-0.2	-2.9	-2.5	0.0	6.8	7	16	85	1.2	2.1	1.6	1.4	0.0	0.8	S0.7	S0.2	1.2	0.9	1.1	1.2	S0.1	C1.4	L0.3	C1.3	C0.6	12.9
2.91	2.7	0.5	-4.1	-3.2	1.0	7.7	36	420	98	1.4	0.0	0.2	1.1	L0.1	0.0	S0.5	S0.2	2.2	1.8	-0.2	-0.2	S2.1	C0.5	L0.4	W0.8	B0.2	20.4
2.90	4.0	1.8	-3.1	-3.8	-2.7	8.0	5	22	86	0.9	0.4	0.6	1.3	L0.1	1.1	S0.4	S0.4	0.7	1.0	0.5	0.2	S0.7	W0.2	S0.5	W0.3	B0.2	14.6
2.78	2.8	2.5	0.6	1.4	2.2	8.2	8	11	85	-0.2	0.7	0.3	-0.6	L1.0	0.5	S0.8	S0.1	-0.1	-1.0	-0.5	-0.3	D0.4	C0.5	0.0	W0.2	C1.6	5.0
2.94	6.2	3.7	0.6	0.3	2.8	4.4	24	248	97	1.0	1.2	0.6	-0.4	L0.2	1.1	P1.2	0.0	1.9	1.7	-0.7	0.1	S2.4	W1.0	L0.6	W1.6	B0.4	18.9
3.01	3.3	2.6	1.6	1.9	3.1	3.5	23	137	95	0.9	0.9	0.6	-0.2	L0.1	0.9	P1.2	S0.5	1.5	1.1	-0.8	-0.3	S1.9	W0.2	L0.5	W0.9	0.0	16.7
2.84	1.7	0.3	-1.1	-0.3	2.6	7.8	7	37	89	1.3	0.6	0.3	1.2	H0.7	1.0	P0.5	S0.1	1.8	1.5	0.7	-0.1	S0.8	C0.2	0.0	C0.1	C0.4	18.2
3.09	3.1	2.3	-2.3	-0.5	1.4	8.2	52	805	99	1.1	-1.9	0.2	0.7	H0.1	0.5	P0.9	S0.4	1.8	1.4	0.2	-0.7	S0.6	C0.6	L0.3	C0.2	C0.3	16.1
2.95	1.7	1.7	-2.7	-2.5	2.2	6.8	8	38	89	1.0	1.0	1.5	0.0	H1.2	1.2	P1.3	S1.1	1.7	0.7	0.3	0.6	S0.7	C1.5	L0.2	C1.0	C0.3	14.3
2.93	2.7	1.3	1.0	1.2	2.3	7.3	8	27	88	0.9	0.0	0.5	1.3	H0.4	0.1	S0.4	L0.5	-0.1	1.0	1.3	1.1	D0.2	C0.7	S0.4	C1.1	0.0	11.3
3.13	4.3	2.9	0.2	1.4	4.1	6.7	131	3,540	99	0.8	1.2	1.7	0.3	H0.3	2.1	S0.5	S0.1	0.8	0.1	-0.5	0.5	S0.3	C0.9	L0.6	C0.7	B0.7	9.7
2.93	0.1	0.6	-0.3	0.1	2.8	8.8	6	12	84	-0.2	0.6	0.6	-0.1	L2.0	0.1	S1.3	L0.8	0.8	0.0	-0.3	-0.1	S0.5	C0.3	S0.5	W0.6	C0.2	11.2
2.89	2.8	0.2	-1.6	-0.9	1.5	7.9	2	44	87	0.6	-0.6	0.7	-0.1	H0.6	-0.2	P0.1	L0.1	1.7	0.3	0.1	-0.1	S1.2	W0.2	L0.1	W0.3	C0.2	15.9
3.31	0.3	2.0	1.5	1.0	-0.3	7.0	3	4	81	0.8	-1.2	-0.3	0.1	H2.8	-0.4	S0.1	S0.3	1.5	0.1	-0.1	1.3	S1.6	C1.1	L0.2	C1.2	B0.9	13.7
3.33	-2.9	-1.8	-0.2	0.6	0.6	4.3	1	9	50	0.4	1.1	0.8	0.0	H1.9	1.0	P0.9	S0.6	2.1	0.2	-0.3	-0.2	S1.9	C0.1	L1.3	W0.6	B0.7	16.4
3.03	-2.2	-1.4	-0.9	-1.0	-0.5	6.6	1	15	84	1.5	2.1	0.9	0.4	H1.6	1.7	P1.6	S2.2	3.5	1.6	0.5	0.4	S3.5	C0.9	L0.9	C0.2	B0.4	20.7
3.02	2.3	-0.7	0.1	1.0	3.8	8.5	3	5	82	-0.2	3.1	1.5	0.4	L1.0	1.1	S0.5	S0.4	0.4	-0.3	-0.4	-1.0	S0.8	W0.8	L1.6	W1.6	C0.2	8.6
3.02	4.2	2.8	-3.0	-3.5	-1.2	9.8	53	380	97	1.6	-0.3	-0.6	1.6	H1.2	0.5	S0.6	L0.1	1.3	2.3	0.5	0.5	S0.4	C0.7</				

April 2024, All Summarized Bulls - Alphabetical Order

Name of Bull	Registration Number	GT	BBR	JH1	JNS	NAAB Code	JPI	No. Hrds	No. Daus	REL %	% Milk	% Fat	Fat	% Prot	Prot	CM\$	NM\$	FM\$
BOYD-LEE ROANOKE	USA 118280659	80K	100	F	JNS-TF	200JE394	27	58	539	99	605	-0.10	7	-0.06	10	137	143	183
JX BRADYS SAMSON SALSA (5)	USA 119222670	150K	100	F	JNS-TF	14JE716	29	33	162	96	825	0.05	50	-0.02	25	220	225	231
BUNGY DAVE H527 7125-ET	840003012257473	80K	100	F	JNS-TF	7JE1304	66	28	57	92	-538	0.22	20	0.12	6	283	270	167
BUTTERCREST GAMEDAY-ET	USA 118169888	50K	100	F	JNS-TF	200JE230	90	88	911	99	903	-0.08	26	-0.01	30	366	363	347
JX BUTTERCREST GAUGE (5)-ET	USA 118626873	80K	100	C	JNS-TF	7JE1410	6	35	56	92	418	-0.07	5	0.03	22	66	63	21
JX BUTTERCREST GLISTEN (4)-ET	USA 118704456	80K	100	C	JNS-TF	200JE536	45	60	206	96	301	-0.11	-10	-0.04	2	58	62	95
JX BUTTERCREST GODZ (5)	USA 119091689	150K	100	F	JNS-TF	7JE1483	28	22	42	91	760	-0.14	6	-0.06	15	83	88	125
BUTTERCREST SAVVY	USA 118695189	80K	100	F	JNS-TF	7JE1409	6	137	489	99	316	-0.08	-1	-0.05	0	94	101	148
JX BUTTERCREST SKYLAR (5)	USA 118318620	80K	100	C	JNS-TF	7JE1296	28	59	678	99	908	-0.10	22	-0.01	31	107	108	93
BW ABILENE-ET	USA 118029041	50K	100	F	JNS-TF	7JE1271	58	40	59	92	424	0.07	36	-0.02	11	248	249	257
JX BW ALTAHARMONY (5)	USA 119501373	150K	100	F	JNS-TF	11JE1313	58	24	69	93	334	0.11	39	0.10	33	260	244	132
JX BW ALTAHARVEST (5)-ET	840003131148666	150K	100	F	JNS-TF	11JE1311	41	23	109	95	303	-0.02	11	0.02	15	232	225	192
BW BRAVEHEART-ET	840003126536276	13K	100	F	JNS-TF	551JE1656	75	15	114	95	293	0.11	38	0.08	27	411	404	324
BW CITATION A-ET	USA 118367576	80K	100	C	JNS-TF	505JE125	57	329	1,755	99	-46	0.02	1	-0.03	-9	253	256	290
JX BW COUNTDOWN (5)-ET	840003131148667	150K	100	F	JNS-TF	551JE1667	48	31	315	97	521	-0.12	0	-0.01	17	122	121	113
BW CYCLONE	USA 118584212	80K	100	F	JNS-TF	7JE1389	16	21	59	93	347	0.04	26	-0.03	6	171	172	190
BW DONE RIGHT	USA 118727686	80K	100	F	JNS-TF	203JE1626	106	32	292	98	1367	-0.30	-1	-0.15	17	348	360	470
JX BW EMINENCE (4)-ET	840003126535918	150K	100	F	JNS-TF	7JE1513	11	20	45	92	1054	-0.17	12	-0.06	25	177	184	220
BW GALAHAD-ET	USA 118888884	13K	100	F	JNS-TF	203JE1607	32	66	396	97	-684	0.03	-26	0.01	-23	55	52	57
BW INNOVATION	USA 118035017	80K	100	F	JNS-TF	7JE1282	14	62	140	95	-547	0.21	18	0.07	-5	68	65	19
JX BW LIGHTNING (6)	USA 173135567	150K	100	F	JNS-TF	505JE128	97	16	267	97	1296	-0.16	27	-0.01	46	466	465	435
BW PAXTON-ET	USA 119446229	150K	100	F	JNSC	551JE1649	50	15	387	98	36	0.02	6	0.03	7	186	179	147
BW PURITAN	USA 118823784	150K	100	F	JNS-TF	203JE1606	58	47	342	97	17	0.15	33	0.02	4	317	316	301
BW REPORTER-ET	USA 118367594	80K	100	F	JNS-TF	203JE1423	59	49	453	98	981	-0.12	21	-0.05	25	277	283	308
BW SOVEREIGN (6)	USA 118620158	80K	100	F	JNS-TF	7JE1412	65	110	436	98	246	0.01	14	0.00	8	228	227	223
BW SUMMIT	USA 118706869	80K	100	C	JNS-TF	29JE3957	33	30	63	93	362	-0.04	8	-0.04	4	112	116	148
BW SUNSEEKER-ET	USA 119965973	45K	100	C	JNS-TF	505JE124	70	5	19	86	814	-0.03	33	-0.01	27	298	296	283
BW TRADITION	USA 173813948	45K	100	C	JNS-TF	505JE129	119	9	30	87	-39	0.17	35	0.04	7	345	339	298
JX BW VALIANT (5)	USA 119427851	29K	100	F	JNS-TF	505JE126	81	38	372	98	883	0.02	47	-0.01	31	279	274	249
BW VENICE-ET	USA 118262899	80K	100	F	JNS-TF	7JE1283	-20	54	104	94	-296	0.10	7	0.04	-2	36	31	-3
BW VERTEX-ET	USA 118017060	50K	100	C	JNS-TF	7JE1281	-7	44	212	97	-34	0.07	13	0.01	1	63	65	61
BW&RV NANCY NAVIGATOR (6)-ET	840003012423912	80K	100	F	JNS-TF	7JE5014	16	77	538	98	85	0.01	7	-0.02	-2	33	34	54
BW&RV NANCY NEGOTIATOR (6)-ET	840003012423905	80K	100	F	JNS-TF	7JE5006	-14	28	68	93	-85	0.12	21	0.04	5	-96	-99	-131
CABEROY BROWNIES	CAN 109173304	150K	100	C	JNS-TF	200JE1051	-32	47	81	88	-867	0.18	-5	0.05	-21	-62	-64	-86
CAESAR MOCHA	USA 173839014	9K	100	F	JNS-TF		-28	4	14	82	-1380	0.22	-23	0.11	-29	-175	-181	-237
JX CAITLINS MARLO RODEO (3)-ET	840003131650198	150K	100	C	JNS-TF	29JE4030	55	34	95	95	-241	0.07	3	-0.02	-12	141	140	158
JX CAL-MART AVON PAVIT (3)	USA 067384587	150K	91	F	JNS-TF	29JE4103	93	32	151	96	1176	-0.23	6	-0.09	23	336	342	398
JX CAL-MART AVON PAVIT 4521 (3)	USA 067384521	150K	92	F	JNS-TF	14JE768	93	12	13	87	1831	-0.31	16	-0.07	51	320	325	348
CAL-MART BARRICADE	USA 067384455	150K	100	F	JNS-TF	29JE4044	51	200	1,235	99	-700	0.24	16	0.15	6	148	129	-2
JX CAL-MART BEAMER (3)	USA 067384563	150K	100	C	JNS-TF	29JE4097	125	37	157	96	-88	0.27	53	0.11	20	587	570	456
JX CAL-MART CHAR HOLIC 4418 (5)-ET	USA 067294418	150K	100	F	JNS-TF	7JE1515	27	28	36	90	-185	0.04	0	0.07	9	105	97	29
JX CAL-MART CHARNESA HOLDEN (4)-ET	USA 118028620	50K	100	F	JNS-TF	29JE3856	15	40	88	94	-961	0.25	5	0.09	-16	14	6	-54
JX CAL-MART CHART PADEN 4218 (4)	USA 118126702	50K	91	C	JNS-TF	97JE112	30	119	1,216	99	944	-0.05	35	-0.09	15	180	188	251
CAL-MART CHILI LARS	USA 067294430	150K	100	F	JNS-TF	1JE946	80	207	2,852	99	-129	0.00	-6	0.04	4	263	256	214
CAL-MART CHISEL DREW 4462-ET	USA 067384462	150K	100	F	JNS-TF	7JE1545	52	68	310	98	885	0.06	56	-0.01	31	328	324	299
CAL-MART COMPLETELY WORTHY (6)-ET	USA 067374690	150K	100	C	JNS-TF	29JE4217	55	16	130	94	290	0.19	56	0.09	30	322	314	220
JX CAL-MART COTTAGE (5)-ET	USA 067374614	150K	100	F	JNS-TF	29JE4118	110	49	348	97	-216	0.21	34	0.14	21	346	327	193
CAL-MART CRITIC LIMELIGHT (6)-P	USA 118182410	80K	100	F	JNSC	1JE851	69	57	289	98	247	0.09	31	0.03	16	315	309	265
JX CAL-MART DINERO (4)	USA 067384551	150K	100	C	JNS-TF	29JE4086	30	30	56	92	-242	0.10	10	0.06	3	71	64	14
CAL-MART HALO-ET	USA 067384567	150K	100	F	JNS-TF	29JE4096	38	28	77	93	-306	0.12	11	0.07	3	322	314	255
JX CAL-MART HARRIS SILAS (5)	USA 067294362	150K	100	F	JNS-TF	97JE145	77	66	702	99	1114	0.04	63	0.06	54	415	404	309
CAL-MART HENRICO SYSCO	USA 118275545	80K	100	F	JNS-TF	1JE856	118	17	50	92	895	0.04	52	0.00	33	507	500	464
JX CAL-MART HILARIO STEALTH (5)	USA 067244283	80K	100	F	JNS-TF	1JE887	28	4	11	85	272	0.12	39	0.05	21	218	212	153
CAL-MART JUPITER CUTLER	USA 067244275	80K	100	F	JNS-TF	29JE3914	73	26	71	94	207	0.03	16	-0.01	6	175	172	169
CAL-MART JUPITER HECTOR-ET	USA 118372055	80K	100	C	JNS-TF	29JE3915	52	60	345	98	339	0.06	30	0.04	21	303	295	243
CAL-MART LAYNE BAXTER	USA 067244315	80K	100	F	JNS-TF	1JE901	25	23	80	94	-931	0.25	5	0.08	-17	110	99	41
JX CAL-MART LUKE DANNY (3)-ET	USA 067384595	150K	93	F	JNSC	29JE4104	99	32	204	96	682	0.03	40	0.02	29	391	388	352
CAL-MART MACHETE AREK	USA 067244263	80K	100	F	JNS-TF	29JE3916	76	39	108	95	-430	0.18	16	0.09	3	283	268	185
CAL-MART MEDALIST PILGRIM	USA 118113935	50K	100	F	JNS-TF	29JE3860	94	496	4,177	99	869	-0.12	15	-0.03	26	364	364	365
JX CAL-MART MORROW (3)-P	USA 067374605	150K	92	F	JNS-TF	29JE4116	58	31	74	93	923	-0.11	21	-0.05	23	279	283	307
JX CAL-MART NORM HENRY (4)-ET	USA 067374682	150K	100	F	JNSC	29JE4199	137	21	209	96	779	0.11	63	0.07	44	523	512	416
JX CAL-MART ORIOLE (4)	USA 067374680	150K	100	F	JNS-TF	29JE4200	96	6	24	87	172	0.11	32	0.12	31	395	379	257
CAL-MART PILGRIM DANKO	USA 067294365	80K	100	C	JNS-TF	1JE925	51	57	365	98	302	-0.03	8	0.05	21	192	183	123
CAL-MART PILGRIM TAD	USA 067294424	150K	100	F	JNS-TF	1JE944	75	104	1,475	99	649	-0.02	26	0.06	36	263	258	187
CAL-MART PLUS FAVIAN (6)	USA 067244297	80K	100	F	JNS-TF	29JE3955	69	26	44	91	518	0.02	29	0.03	26	265	257	204
CAL-MART POWER PIERO	USA 067244296	80K	100	C	JNS-TF	14JE668	81	22	110	95	-258	0.15	20	0.03	-3	377	370	342
CAL-MART RENEGADE BOWMAN	USA 118015116	50K	100	C	JNS-TF	29JE3857	67	48	398	98	-396	0.26	36	0.09	5	236	227	150
JX CAL-MART RUSSELL WIZARD (5)-ET	USA 067374694	150K	100	F	JNS-TF	29JE4218	74	8	18	86	-353	0.33	51	0.21	30	229	207	20
CAL-MART SANTANA LEE-P	USA 067384495	150K	100	C	JNS-TF	29JE4058	47	25	49	92	-35	0.16	33	0.06	12	226	219	159
CAL-MART SPARKY HONOK	USA 067244328	80K	100	C	JNS-TF	29JE3954	4	106	374	98	-382	-0.04	-26	-0.02	-19	65	66	97
JX CAL-MART SWOOSH (5)-ET	USA 067384557	150K	100	F	JNS-TF	29JE4098	72	52	135	92	1300	-0.25	6	-0.07	32	229	233	266
JX CAL-MART T TIME PARTNER (6)	USA 067294352	80K	100	F	JNS-TF	29JE3971	43	25	68	94	572	0.00	27	0.00	20	238	236	221
JX CAL-MART VERIZON (4)-ET	USA 067374660	150K	10															

April 2024, All Summarized Bulls - Alphabetical Order

SCS	PL	LIV	DPR	CCR	HCR	GFI/EFI	Type Hrds	Type Daus	Type REL	FS	ST	SR	DF	RA	RW	RL	FA	FU	RH	RUW	UC	UD	TP	TL	RTP RV	RTP SV	JUI
3.06	2.0	2.9	-0.6	-1.1	1.0	8.9	18	76	93	0.4	0.8	0.6	0.3	L1.0	0.8	S0.2	S0.2	0.7	0.3	1.3	0.0	D0.5	C1.2	S0.4	C1.3	C0.6	10.8
3.24	0.4	0.3	-3.3	-4.1	-2.9	8.2	10	25	87	0.3	2.4	0.3	0.8	L0.9	0.6	0.0	S0.3	-0.8	0.3	0.7	0.2	0.0	C0.9	L0.9	C1.1	C0.2	8.5
3.01	2.9	2.5	2.6	3.0	0.9	3.5	12	22	86	-0.6	-1.2	0.4	-1.2	H0.4	-0.1	P0.7	S1.1	-0.6	-0.8	-0.5	-0.3	S0.4	W1.1	S0.2	W1.1	0.0	6.3
2.93	3.2	2.3	-0.5	-1.1	-2.6	9.5	36	434	99	0.8	1.5	0.0	0.8	L1.3	0.5	S0.4	L0.8	-0.2	0.7	1.2	2.2	S0.2	C1.2	L0.6	C2.4	B0.2	9.4
3.07	0.3	0.5	-2.7	-3.5	-1.9	8.9	20	28	87	0.7	2.2	0.4	0.6	L1.7	0.5	P1.2	S1.6	0.5	0.8	0.8	-0.2	S0.5	C0.3	S0.3	C0.5	C0.1	13.9
3.02	2.7	2.1	0.2	1.1	1.0	7.8	11	47	91	0.7	1.9	0.7	-0.3	L1.7	0.7	P0.8	S0.4	2.2	1.0	0.7	0.0	S2.8	C1.8	S0.2	C1.3	C0.2	19.9
3.03	1.1	-0.3	-1.5	-0.4	0.3	6.7	12	19	86	-0.3	0.2	0.6	-0.9	H0.2	0.0	P1.1	L0.6	0.6	-0.6	-0.8	-1.4	S1.1	W0.9	L0.6	W1.0	C0.2	8.8
3.09	0.9	0.6	0.2	0.3	0.6	7.6	60	178	96	0.9	0.6	-1.4	1.1	H0.3	-0.2	P1.3	S0.8	0.3	1.9	1.4	0.6	0.0	C1.2	S0.7	C1.3	B0.2	13.9
3.10	0.1	-1.1	-1.1	-1.8	-2.2	6.6	21	167	95	-0.3	2.6	1.5	0.5	L2.6	0.7	P0.5	S0.1	-1.3	-0.7	1.4	0.3	D2.6	C0.4	L0.8	C0.6	0.0	1.5
3.01	0.4	0.2	-0.3	-0.5	0.4	8.3	24	28	88	0.2	0.5	-0.5	0.0	L0.3	-0.3	P0.1	S0.1	0.9	0.8	0.0	-1.1	S0.7	C0.2	S0.5	W0.9	C0.3	12.9
2.85	-1.7	-4.5	-2.7	-1.8	0.9	8.6	13	34	89	0.6	-0.5	-0.1	1.4	H0.7	-0.3	S0.3	S0.3	0.7	1.5	1.2	0.1	D0.4	C0.8	L0.9	W0.5	B0.1	13.6
2.84	2.2	-1.6	-2.6	-1.7	0.4	8.4	12	35	89	-0.1	-1.5	-0.5	-0.5	H0.3	-1.4	S0.2	L1.1	0.9	-0.2	-0.4	-0.7	S1.4	C0.4	L0.2	W0.6	C0.5	12.5
3.16	2.0	1.2	-2.1	-1.8	-0.9	9.4	7	61	91	1.3	-0.5	0.5	1.5	H0.6	-0.6	P0.1	L0.3	1.5	2.0	1.2	-0.3	S1.3	C1.0	S0.2	C0.3	B0.3	19.8
2.95	5.3	4.4	0.3	1.3	3.1	9.2	222	1,115	99	0.8	0.7	-0.5	-0.1	H0.3	-0.5	P0.4	S0.1	2.9	0.6	0.1	-1.5	S3.2	C1.3	S1.5	W0.3	C1.6	16.9
2.96	1.0	-0.5	0.8	1.6	4.3	8.4	12	153	95	-0.4	0.9	0.2	-0.4	H0.1	-0.1	0.0	L0.6	0.4	-0.8	-0.5	-0.5	S1.5	C1.0	L0.2	0.0	C1.0	10.5
2.92	0.0	-0.2	-0.5	-0.6	-0.1	8.2	16	33	89	-0.2	-0.8	-0.4	0.6	H0.8	-0.6	S0.2	0.0	-0.4	1.0	0.3	-0.9	D1.7	W1.4	L1.0	W1.7	B0.6	4.7
2.94	4.2	2.2	4.3	4.6	3.4	6.5	23	170	96	0.0	-0.8	-0.3	-0.1	H2.3	-0.3	S1.0	L1.0	1.2	1.0	0.1	-1.8	S1.3	W1.0	S0.9	W1.8	B0.7	13.5
3.15	0.5	0.3	-2.4	-1.6	0.5	6.8	6	19	87	0.3	1.3	-0.6	1.2	L2.6	-1.2	S1.2	L1.0	-0.6	0.8	1.3	0.6	S0.5	C2.3	S0.8	C1.9	B0.2	8.2
2.78	4.0	2.7	2.2	2.6	2.1	9.4	32	229	96	0.8	0.0	-0.2	-0.2	H1.7	-0.7	P0.1	L0.3	3.1	0.5	-0.3	-0.5	S3.6	C0.6	S0.4	C0.1	B0.4	17.7
3.20	0.8	0.7	0.4	0.2	0.8	6.9	40	105	93	0.6	0.2	0.7	0.7	H0.7	0.7	P0.1	S0.1	0.9	0.3	-0.5	0.4	S0.4	C0.2	L0.3	C0.7	B0.6	11.1
3.11	2.4	0.2	-1.8	0.3	4.1	9.3	10	87	91	1.5	-0.3	-0.5	2.0	H0.6	-0.4	S0.5	S0.3	1.0	2.4	1.6	1.0	S0.8	0.0	L0.7	W0.2	B0.3	19.0
2.84	1.9	-0.3	0.3	0.1	2.2	9.2	4	115	94	0.3	-1.2	-0.4	-0.7	H0.7	0.0	S0.6	L0.5	1.7	-0.4	-0.9	-0.8	S1.3	C0.4	S1.0	W0.1	C0.4	12.3
3.04	2.0	1.3	-1.2	-1.7	0.1	7.8	28	124	93	1.0	-1.2	-0.6	0.7	H0.4	-0.4	P0.1	S0.1	2.7	2.7	0.6	-1.4	S2.1	W1.1	S1.7	W2.2	C0.3	21.6
3.15	1.3	0.2	-1.7	-1.8	-0.3	8.7	35	347	98	1.1	0.8	-0.4	0.7	L1.0	-0.9	P0.1	L0.2	2.3	1.8	1.4	-1.6	S1.6	C0.8	S1.1	W0.9	B0.1	20.4
2.97	2.7	0.0	0.9	1.6	-0.9	7.8	57	155	95	1.0	1.5	-0.7	1.4	H1.5	0.4	S0.3	S0.5	0.7	1.3	0.6	0.1	S0.7	C1.7	L0.3	C0.8	B0.2	14.5
3.01	1.3	1.3	0.2	0.8	2.3	8.5	14	25	87	0.0	0.2	0.2	-0.4	L0.7	-0.1	P0.4	L0.5	0.6	0.2	0.0	-1.0	S0.3	W0.7	S1.0	W1.1	C1.3	9.3
2.98	1.0	0.2	-0.8	-0.2	3.3	8.4	4	11	84	1.0	1.3	0.0	1.8	L0.7	0.4	S0.6	L0.4	0.3	0.8	0.4	1.3	S0.4	C0.8	L0.2	C1.0	C0.5	11.3
2.92	3.6	3.2	2.7	2.5	0.5	6.4	5	11	83	1.2	1.4	1.0	0.8	H1.1	1.6	P1.1	S0.8	2.6	1.0	0.3	-0.1	S2.7	C1.0	S0.2	C0.6	C0.8	20.6
2.88	2.0	-0.7	-3.7	-4.1	-1.8	7.6	23	276	97	0.1	1.0	1.7	-0.9	H0.6	1.2	P0.5	L0.2	1.2	-0.2	0.3	-0.9	S1.4	W1.2	L0.5	W1.9	C0.1	12.9
2.95	0.9	-1.1	-4.1	-5.8	-2.9	6.6	37	63	91	0.8	0.2	-0.4	1.1	L1.5	-0.4	S0.1	S0.1	1.2	1.0	0.0	0.1	S1.1	C1.0	S0.8	C0.6	C0.3	15.0
3.16	1.1	-0.6	-4.2	-5.1	-2.1	8.8	27	158	96	1.2	-0.7	0.3	0.5	H0.9	0.3	P0.6	S0.2	2.6	1.8	0.5	-0.5	S2.8	W0.1	S1.8	W0.7	C0.4	21.6
2.95	-1.2	-6.6	-0.1	1.1	0.4	7.3	47	270	97	1.5	-0.9	-1.5	1.2	H0.5	-1.0	0.0	0.0	1.9	2.2	0.8	-0.4	S1.4	C0.6	S0.6	C0.4	C0.5	20.3
3.09	-3.8	-7.3	-2.4	-2.8	-3.7	7.3	12	42	90	1.3	1.1	-0.7	1.3	H1.3	0.4	P0.5	S0.5	2.3	2.2	1.6	-1.7	S1.7	C0.9	S1.2	C0.3	C0.6	21.5
3.05	0.8	-1.1	-2.7	-2.1	0.6	7.2	43	67	84	1.4	-0.9	-0.2	0.5	H1.7	-0.5	P0.4	S0.8	1.9	1.2	0.8	0.2	S1.3	C2.1	S1.6	C1.7	C0.1	16.7
3.06	1.9	-1.0	0.3	0.8	0.8	5.7	4	11	80	1.1	0.9	0.1	0.8	H0.9	0.8	P0.9	S0.4	2.3	1.3	0.0	-0.4	S2.0	C0.4	S0.2	W0.4	B0.3	19.9
2.85	4.0	3.0	1.4	0.7	0.8	8.3	13	38	89	1.6	2.4	0.4	1.0	0.0	1.3	P0.7	S1.3	2.8	1.7	0.1	0.1	S3.2	C0.3	L0.4	W0.2	0.0	21.6
2.96	4.6	3.2	0.3	1.1	1.9	6.3	15	31	88	1.7	0.5	1.0	0.4	H0.2	0.4	P1.7	S1.9	3.3	1.6	0.8	0.8	S2.3	C1.2	0.0	C1.3	B0.2	22.6
3.14	2.1	2.0	0.9	0.6	0.8	6.7	9	9	83	0.4	1.7	1.6	0.5	H0.1	0.7	P0.1	S0.2	0.5	-0.2	0.6	0.1	D0.7	W0.8	L1.0	W0.4	C0.6	8.3
2.84	0.1	-1.6	1.2	2.0	4.6	7.1	114	559	98	-0.7	0.7	-0.5	-0.9	L0.7	0.1	S0.2	S0.5	0.5	-0.4	-2.1	-1.2	S0.8	W0.7	L0.2	W1.3	C0.9	6.4
2.76	5.0	2.6	-1.6	-1.4	2.0	7.7	19	96	94	1.0	-1.1	0.1	0.2	H0.5	0.0	P0.4	S0.7	1.9	1.0	-0.4	0.7	S2.0	C0.9	S0.7	C0.9	B0.9	16.8
3.00	2.2	-1.0	0.2	-0.9	-0.2	7.3	17	20	86	-0.2	0.3	0.0	-1.1	L0.3	0.0	S0.1	L0.6	0.8	-0.7	-1.1	-1.1	S0.9	W0.7	L0.3	W1.2	C0.4	8.5
2.98	2.3	2.1	2.1	0.3	-2.7	5.2	15	30	88	0.1	-0.1	1.1	-1.1	H0.3	0.9	0.0	L0.2	1.3	-0.8	-0.5	0.7	S0.4	C0.6	L0.4	C0.9	C0.1	9.5
3.03	0.4	-0.2	-1.8	-2.4	-1.2	5.0	31	218	95	0.1	-0.1	0.5	0.4	H0.5	0.4	S1.1	L0.2	-0.2	0.7	1.1	1.7	D1.4	C0.4	L0.4	C1.2	B1.1	6.6
2.85	4.0	2.4	3.6	2.7	0.5	8.0	92	722	99	-0.6	-1.6	0.3	-1.0	H1.5	-0.6	S0.7	L0.4	1.0	0.2	-0.6	-1.3	S1.0	W0.4	S0.7	W1.2	B0.8	11.0
2.89	-0.1	-1.6	-4.4	-4.8	-0.5	8.3	39	108	94	-0.1	-0.7	0.1	0.0	H0.4	0.2	S0.8	L0.4	0.8	-0.3	-1.3	-0.8	S0.8	W1.1	L0.7	W1.3	B0.2	8.5
3.17	0.3	-1.5	-1.1	-0.2	1.6	8.4	5	56	90	0.4	0.8	0.6	0.7	L1.3	0.1	S0.1	L0.5	-0.4	0.7	0.5	0.3	D1.3	C0.7	L0.4	C0.3	C0.2	7.3
2.84	2.6	0.0	0.4	1.2	1.1	7.4	21	100	94	0.7	1.1	0.7	-0.1	H1.6	0.6	P0.7	S0.6	2.2	1.1	-0.8	-0.2	S2.6	W0.3	L0.7	W0.9	B0.7	18.6
2.90	1.0	0.7	-0.6	0.3	1.4	7.4	21	105	94	0.1	-2.2	-0.3	0.2	H2.2	-0.3	S0.6	L0.6	0.0	-0.1	-0.2	0.7	S0.4	W0.3	S0.6	C1.0	B0.1	9.0
2.93	0.3	0.9	0.0	-0.2	0.0	7.9	10	22	87	0.9	0.5	1.0	0.0	H0.2	0.5	P0.9	S1.3	2.1	1.2	0.1	0.1	S1.5	0.0	L0.8	W0.2	B0.6	18.5
2.95	3.0	1.8	-1.2	-0.8	2.5	9.1	14	31	88	1.0	-2.4	-1.4	0.7	H0.3	-1.2	P1.1	S0.3	0.5	1.3	-0.1	0.7	S0.1	W0.7	S0.4	0.0	B0.3	12.1
3.02	-0.6	-3.4	-4.3	-4.7	0.7	7.9	13	102	94	0.4	0.6	0.5	1.0	H1.0	0.1	P0.6	S0.7	0.3	0.2	0.7	-1.1	S0.1	W0.8	L0.5	W1.4	C0.6	9.7
2.80	2.3	1.5	0.3	0.0	-0.8	6.5	5	16	86	-0.6	-0.9	0.0	-0.4	L1.4	-0.9	0.0	L0.2	-0.6	-1.1	-1.3	-0.5	D1.1	W0.4	S0.6	W0.4	C1.1	0.9
3.05	-0.1	-2.7	-1.7	-3.4	-2.0	6.9	3	8	83	0.4	-0.5	0.1	1.1	H0.5	0.3	P0.2	S0.1	-0.3	0.1	0.8							

April 2024, All Summarized Bulls - Alphabetical Order

Name of Bull	Registration Number	GT	BBR	JH1	JNS	NAAB Code	JPI	No. Hrds	No. Daus	REL %	Milk	Fat	Fat	Prot	Prot	CM\$	NM\$	FM\$
CAL-MART ZAYD GRADY {6}	USA 067244281	80K	100	F	JNS-TF	1JE886	65	7	26	90	-53	0.23	47	0.09	18	192	176	78
CANTENDO KASHMERE	USA 119025527	150K	100	C	JNS-TF	14JE699	53	10	32	90	1072	-0.17	13	-0.07	24	285	290	329
CAPMBELLS RUN RUFUS BILL 4294	840003145402640	45K	100	F	JNS-TF		54	1	11	84	-428	0.18	17	0.09	3	52	44	-28
CASVIEW DIMENSION DUKE	USA 172551300						10	2	13	68	-946	0.20	-6	0.14	-6	-36	-48	-152
CAVA EMILIO	CAN 012023591	80K	100	C		200JE1019	-10	51	70	87	-1324	0.16	-32	0.07	-35	-199	-208	-238
CDF IRWIN STEVE	840003006436334	80K	100	C	JNS-TF	11JE1259	95	340	9,412	99	378	0.28	78	0.08	31	497	488	400
CDF JLS COMANCHE TRIBUNE-ET	840003006436128	150K	100	F	JNS-TF	7JE1629	82	41	236	97	250	0.15	44	0.12	36	268	255	125
CDF JLS HECTOR TAHOE {6}-ET	840003006436170	150K	100	C	JNS-TF	7JE1589	72	8	22	89	740	-0.11	12	0.02	32	415	409	362
JX CDF JLS PILGRIM THRASHER {6}-ET	840003006436075	150K	100	F	JNS-TF	7JE1758	216	124	6,026	99	1737	-0.04	75	0.03	70	828	817	732
CDF LAYNE IVORY-ET	840003006436390	80K	100	F	JNS-TF	11JE1211	64	139	3,040	99	1290	-0.22	13	-0.08	29	208	209	248
CDF SANGITA-ET	840003124584857	80K	100	F	JNSC	7JE1437	44	95	519	99	804	-0.14	8	0.00	29	125	120	94
JX CDF SPARKY DANDY T239 {5}-ET	840003014258845	13K	100	F	JNS-TF	203JE1612	65	25	283	97	301	-0.10	-8	-0.07	-3	119	120	169
CDF TRAJECTORY-ET	840003006436392	80K	100	F	JNS-TF	11JE1204	94	69	875	99	1376	-0.07	51	0.02	54	411	405	346
CDF VICEROY-ET	840003002447507	50K	100	F	JNS-TF	11JE1179	74	527	13,359	99	740	-0.02	32	0.03	33	282	279	234
CDF VICTORIOUS-ET	840003002447508	80K	100	F	JNS-TF	200JE1002	11	21	56	93	-909	0.25	6	0.10	-12	8	-2	-75
CHAMPION BROCK	USA 173821484	9K	100	F	JNS-TF		-86	1	10	80	-2570	0.27	-74	0.12	-71	-460	-465	-495
CHILLI IRWIN CAJUN-ET	USA 071577244	80K	100	F	JNS-TF	97JE124	-32	24	38	90	-1004	0.07	-35	0.07	-23	-142	-145	-177
CINNAMON RIDGE PERSEVERE-ET	USA 118048530	80K	100	C	JNS-TF	7JE1264	-34	33	67	93	-1002	0.14	-20	0.05	-27	-115	-117	-132
JX CINNAMON RIDGE PLUS LANNY {5}	USA 118585491	80K	100	F	JNS-TF	14JE683	4	53	178	96	663	-0.06	20	0.00	25	22	22	1
CINNAMON RIDGE SNAPDGN PLAUDIT	USA 119322192	150K	100	F	JNS-TF	7JE1524	37	41	75	93	-245	0.10	10	0.07	6	126	114	45
CINNAMON RIDGE SNAPDRAGON	USA 118526173	80K	100	F	JNS-TF	14JE661	41	163	946	99	243	0.04	20	0.00	9	93	89	76
CINNAMON RIDGE V RECOGNIZE-ET	USA 118120117	50K	100	C	JNS-TF	7JE1261	94	39	112	95	607	-0.18	-10	-0.01	19	241	237	226
CINNAMON RIDGE VISION RAVE-ET	USA 118120108	50K	100	F	JNSC	7JE1262	15	31	104	95	21	-0.10	-21	0.00	1	19	16	10
CLAIRWOOD STARFIRE	USA 118707329	13K	100	F	JNS-TF	120JE2508	-223	2	21	87	-3351	0.22	-122	0.08	-109	-1054	-1051	-1012
CLARESHOE PINE-TREE RAPTOR	USA 0671110869	80K	100	F	JNS-TF	1JE906	55	7	32	90	348	-0.02	12	0.01	14	238	234	215
CLOVER FARMS JACKS POTOGOLD	USA 067801412	58K	100	F	JNS-TF	14JE1908	108	15	137	94	540	0.05	38	0.05	30	427	417	348
JX CLOVER PATCH AVON ENZO {3}	USA 119904055	45K	100	F	JNS-TF	100JE7400	108	48	303	98	2519	-0.26	59	-0.12	63	501	510	570
CLOVER PATCH CRAZE JAZZ	USA 173802548	9K	100	F	JNS-TF		116	2	17	86	165	0.21	54	0.03	13	481	476	436
CLOVER PATCH DAZZLER PERRY	USA 118940962	150K	100	F	JNS-TF	7JE1484	52	164	653	98	-204	0.15	21	0.07	8	230	224	161
JX CLOVER PATCH HARRIS CONGO {5}	USA 119294895	150K	100	F	JNS-TF	7JE1519	33	28	52	92	129	-0.02	3	0.06	17	97	90	28
JX CLOVER PATCH HARRIS HAWK {5}	USA 119814400	150K	100	F	JNS-TF	7JE1607	72	29	62	92	1846	-0.17	51	-0.04	58	408	408	398
JX CO-OP AD BADGER WISDOM {4}-ET	840003126073710	150K	100	F	JNS-TF	1JE929	0	117	1,624	99	162	0.15	40	0.07	22	132	123	43
JX CO-OP AD FRMDBL HESTON {4}-ET	840003012658818	150K	100	F	JNS-TF	1JE952	48	19	73	93	132	0.00	7	0.01	8	306	303	283
JX CO-OP AD MARLO TEX {3}	840003012658885	150K	93	F	JNS-TF	1JE982	71	110	1,311	99	890	-0.09	23	-0.02	29	254	256	251
JX CO-OP AD VDRL VESTIGE {3}-P-ET	840003012658819	150K	92	F	JNS-TF	1JE954	8	51	245	97	65	-0.09	-17	0.05	12	46	36	-17
JX CO-OP AD VDRL VISUAL {3}-P-ET	840003012658817	150K	91	C	JNS-TF	1JE953	11	22	71	94	569	-0.21	-19	-0.05	10	130	135	168
JX CO-OP AD WORLD CUP {4}-ET	840003126073776	150K	100	F	JNS-TF	1JE935	44	218	2,260	99	-165	0.13	19	0.14	24	239	224	91
JX CO-OP AD ZAYD BAILEY {6}-ET	840003125178737	80K	100	F	JNS-TF	1JE909	58	65	1,027	99	484	0.12	50	0.07	32	257	249	169
JX CO-OP CARPDIEM {3}	840003012658984	150K	90	F	JNS-TF	1JE999	17	19	100	95	194	-0.02	6	-0.01	4	73	75	84
JX CO-OP CROSSWIND ABUBU {4}-ET	840003150320984	150K	100	F	JNS-TF	1JE7104	64	13	85	92	-303	0.16	18	0.08	6	167	156	82
JX CO-OP JD CAPALDI {5}-PP-ET	840003149120886	150K	100	F	JNS-TF	1JE7140	24	11	257	96	306	0.05	25	0.04	19	166	161	116
JX CO-OP JODECI MEEKO {4}-P-ET	840003146960089	150K	100	F	JNS-TF	1JE5014	61	39	128	94	466	0.01	24	0.04	26	330	322	263
JX CO-OP LINDORZ {4}-ET	840003205030381	150K	91	F	JNS-TF	1JE7054	88	16	77	93	694	-0.03	27	0.02	30	297	290	246
JX CO-OP MARLO CURRY {3}-ET	840003012658854	150K	100	F	JNS-TF	1JE971	91	75	569	99	-521	0.26	29	0.10	1	321	308	226
JX CO-OP MARLO STEPH {3}-ET	840003012658853	150K	100	F	JNS-TF	1JE970	75	13	55	93	-133	0.18	32	0.08	11	306	296	222
JX CO-OP WC MR CHAVEZ {4}-P-ET	840003146960075	150K	100	F	JNS-TF	1JE5000	28	116	1,543	99	128	0.16	41	0.10	26	224	214	114
COLD RUN ANDREAS CHIPOLTE	USA 173188761						-75	1	35	84	-1415	0.11	-47	0.03	-46	-374	-371	-352
COLD RUN ANDREAS STORMBOY	USA 174107123						-109	2	17	71	-1923	0.17	-61	0.08	-56	-558	-558	-564
COLD RUN COLTON LOOK LAVISH	USA 173188734						-51	1	13	72	-1488	0.27	-19	0.10	-35	-219	-220	-257
COLD RUN PREMIER TRACER	USA 118194398	50K	100	F	JNS-TF	120JE2397	15	2	12	87	-906	0.19	-6	0.08	-16	5	-1	-51
COLD RUN VERB LIKEWISE-ET	USA 119954537	45K	100	F	JNS-TF	120JE2911	-65	1	22	77	-1623	0.25	-30	0.11	-38	-366	-367	-409
COLTON FLAME FIREMAN	USA 118155636	150K	100	F	JNS-TF	94JE4004	-158	145	317	97	-1938	0.07	-80	0.07	-57	-744	-739	-736
COOPLAND CHAUNCY RENO	USA 173517981						26	1	12	62	521	-0.15	-8	-0.05	9	130	134	166
JX COOPLAND OLIVER LEVI {5}	USA 173291993						-19	1	12	64	53	-0.07	-13	-0.07	-13	-86	-78	-11
COOPLAND SEBASTIAN CLINT	USA 173124224						-9	1	10	61	269	-0.06	1	-0.06	-2	-54	-48	1
COULEE CREEK FANTASY	USA 118759072	80K	100	F	JNS-TF	200JE1011	85	20	73	94	836	-0.01	38	-0.01	29	325	322	303
COVINGTON ANTONIO-ET	USA 073796034	80K	100	F	JNS-TF	200JE1024	37	47	59	86	-1136	0.37	20	0.14	-14	183	169	73
COVINGTON CASE MICKEY-PP	840003142495134						-23	1	25	72	-418	0.03	-13	0.03	-9	-127	-127	-139
COVINGTON MAID OF MAGIC-P	840003202129242	45K	100	F	JNS-TF	54JE886	25	9	29	87	-131	0.09	12	0.03	1	124	119	91
COVINGTON MCGEE	USA 118548898	80K	100	F	JNS-TF	200JE1009	-20	52	61	87	-243	-0.02	-17	-0.01	-12	-45	-41	-18
COVINGTON MILAD TRISTRAM-P	USA 118541332	80K	100	F	JNS-TF	566JE102	-73	26	45	90	-1434	0.25	-20	0.10	-32	-405	-411	-461
COVINGTON OLIVER MACE-P	840003142495119						-38	17	29	77	-164	0.01	-5	-0.06	-19	-87	-77	-7
COWAN FARMS OLIVER BOMBSAWAY	840003204139793	14K	100	F	JNS-TF	99JE11316	-3	3	10	62	-485	0.11	-1	0.05	-8	-19	-21	-48
COWBELL BIG AND RICH	840003135361119	45K	100	F	JNS-TF	109JE31	-166	13	26	87	-2178	0.13	-81	0.09	-63	-710	-708	-712
CREEK VIEW CRUSH	USA 067343854	45K	100	F	JNS-TF		-13	2	47	91	-511							

April 2024, All Summarized Bulls - Alphabetical Order

Name of Bull	Registration Number	GT	BBR	JH1	JNS	NAAB Code	JPI	No. Hrds	No. Daus	REL %	Milk	Fat	Fat	Prot	Prot	CM\$	NM\$	FM\$
JX CROSSWIND PRIAPUS {3}	USA 119499535	50K	100	F	JNS-TF	14JE742	90	185	2,387	99	-256	0.09	7	0.04	-1	308	302	267
JX CROSSWIND PRIX {4}-ET	840003150320968	150K	100	F	JNS-TF	1JE7030	96	12	36	89	82	0.18	42	0.06	16	388	378	311
JX CROSSWIND VITUS {4}-ET	840003150320917	150K	100	F	JNS-TF	777JE1203	132	51	331	97	716	0.14	66	0.09	46	529	518	408
JX CROSSWIND ZINC ALLTIME {4}-ET	840003150320959	150K	100	F	JNS-TF	7JE1775	114	65	280	97	205	0.18	49	0.10	28	446	432	326
JX CROSSWIND ZINC OSKA {4}-ET	840003150320964	150K	100	F	JNS-TF	11JE7018	119	22	125	94	736	0.12	63	0.08	44	557	545	443
JX D&E AVON PECOS {3}	840003131651304	150K	100	F	JNS-TF	7JE1565	101	93	2,057	99	439	-0.04	13	0.04	25	271	265	210
D&E BISHOP {6}	USA 067266308	80K	100	F	JNS-TF	29JE3909	39	36	54	92	318	0.01	18	-0.01	10	127	122	112
JX D&E CAMPEONE VOODOO {4}	840003131412018	150K	100	F	JNS-TF	7JE1690	49	24	119	95	870	-0.19	-1	0.03	38	288	284	232
D&E CRITIC VERN-P-ET	USA 067176284	50K	100	F	JNSC	11JE1184	48	86	1,950	99	1330	-0.14	32	-0.02	45	402	399	375
D&E CRUSH OF RV {6}	840003011049725	80K	100	F	JNS-TF	7JE5005	21	24	46	91	-33	0.09	17	0.04	7	-14	-18	-55
D&E DIMENSION KELBY-ET	840003131651420	150K	100	F	JNS-TF	29JE4060	111	23	43	91	901	-0.04	35	0.07	48	393	381	282
JX D&E FAMILIA BLITZEN {4}-ET	840003148506887	58K	100	C	JNS-TF	14JE1806	123	29	93	93	1552	-0.07	59	-0.03	49	588	587	575
D&E FASTRACK BISQUE 50083-ET	USA 067150083	50K	100	F	JNS-TF	7JE1339	36	24	47	92	13	0.11	24	0.05	12	178	173	122
D&E PLUS KING KONG {6}-ET	USA 067266315	80K	100	C	JNS-TF	1JE880	60	25	50	92	820	-0.08	22	0.00	30	241	238	213
JX D&E SIXTYNINE VIRTUE 6305 {4}-ET	USA 067266305	80K	100	F	JNS-TF	7JE1366	26	22	47	92	760	-0.07	22	-0.03	22	181	181	183
D&E VAN FOEKEN {6}-ET	USA 067176299	80K	100	F	JNS-TF	11JE1225	49	51	386	98	1256	-0.12	33	-0.06	32	249	252	278
D&E VEGAS DAMBOREE-ET	USA 067450121	80K	100	F	JNS-TF	14JE632	9	20	34	91	249	0.04	20	0.02	13	113	111	87
D&E VELLO	USA 067266330	80K	100	F	JNS-TF	11JE1230	27	15	46	92	680	-0.13	4	-0.01	22	167	169	166
D&E VOLCANO KRAKEN-ET	840003131650447	150K	100	F	JNS-TF	7JE1559	12	9	35	90	1184	-0.17	20	-0.08	26	66	74	120
DAIRYLAIN LOVABUL GENOMIN GENO {4}-P	USA 173221060	14K	100	F	JNS-TF		12	1	18	87	309	-0.08	-2	0.00	11	136	133	121
DAIRYLAIN MONTEREY VISIONARY 187	USA 172918800	14K	100	C	JNSC		22	2	12	86	-79	0.10	18	0.08	14	128	119	42
DAIRYLAIN RENEGADE WINDSTAR MARS {6}	USA 119978692	14K	100	F	JNS-TF		45	1	13	86	-89	0.20	38	0.07	11	242	233	167
DALORIS HIRED GUN ASHTON	USA 173578519						-52	1	10	61	-1623	0.16	-47	0.05	-49	-272	-269	-263
DAR-VIEW SHOWDOWN CONVOY	USA 174025078						-77	1	11	62	-961	0.16	-15	0.08	-19	-253	-256	-297
DE-LIN VISIONARY FRED 23	USA 067197423						10	1	10	58	251	-0.16	-22	-0.04	1	11	12	39
DENKEL DIMENSION PIZZAZZ-ET	USA 067138918	80K	100	F	JNS-TF	1JE853	17	10	24	90	-198	0.14	19	0.13	20	77	61	-62
JX DENKEL ROWLEYS V JUMBO 2114 {4}-ET	USA 118277109	50K	100	F	JNS-TF	14JE630	119	246	1,279	99	928	-0.14	14	-0.04	25	309	308	315
DESERT DIAMOND JUPITER MERCURY-ET	USA 067169043	80K	100	F	JNS-TF	29JE3883	4	50	194	96	-543	0.27	29	0.09	-2	112	103	34
DESERT DIAMOND MIND-ET	USA 067169040	80K	100	F	JNS-TF	200JE1003	12	52	69	87	-30	0.01	1	0.03	6	166	162	131
DEU RC SOL-PP	DEU 539873046	6K	100	F	JNS-TF	624JE8001	37	62	80	85	112	0.04	13	0.05	15	24	17	-39
DEU ROSE CALLENBERG CRYSTAL-P-ET	DEU 539873090	6K	100	F	JNSC	202JE607	19	50	71	85	-76	0.01	-1	0.00	-2	-53	-53	-55
JX DIAMOND K GSP 3842 {4}	USA 119815410						72	1	13	67	383	0.06	31	0.02	19	215	208	170
DISCOVERYS PREMIER JEDI	USA 119755718					138JE6011	-52	8	17	74	-1768	0.23	-40	0.08	-49	-266	-267	-283
DISCOVERYS PREMIER JOEY	USA 119755697	29K	100	C	JNS-TF	138JE6009	-53	8	20	87	-2171	0.37	-35	0.19	-44	-296	-305	-400
DNK ADELGAARD HICKEY HOLGER	DNK 344802879	80K	100	F	JNS-TF	14JE665	30	35	76	92	-1423	0.28	-14	0.18	-17	116	99	-24
DNK BARSINGERHORN LOBO JOCKO	DNK 000304605	GT	100				126	272	805	89	-495	0.28	35	0.12	6	362	345	241
DNK NR HAUGAARD NIBALI NILES	DNK 000304859						125	20	57	70	-958	0.39	32	0.26	18	439	406	178
DNK OUSTRUP POWELL ALBERT	DNK 000304864	50K	100	F	JNS-TF	236JE4864	122	20	37	83	-270	0.36	63	0.20	32	493	469	280
DNK SANDTOFTEGAARD PEREZ POWEL	DNK 000304553	GT	100				98	262	742	88	-204	0.27	48	0.16	26	305	286	135
DNK VJ ALSTRUP LUCK LUXI	DNK 000304717	50K	100	F	JNS-TF	236JE4717	142	359	2,722	88	-322	0.35	58	0.19	29	562	536	348
DNK VJ BALSLEV HITMAN NIBALI	DNK 000304612	50K	100	F	JNS-TF		110	520	2,165	89	-658	0.30	31	0.20	17	383	359	182
DNK VJ BIRKLEYGAARD LAND LAGO	DNK 000304064					236JE191	136	480	1,563	82	-862	0.47	54	0.19	8	456	433	268
DNK VJ BYBMOSE SAMSON SORT	DNK 000304720	50K	100	F	JNS-TF	236JE4720	144	323	2,126	88	-880	0.51	61	0.23	15	463	436	237
DNK VJ DONGSGAARDEN CHOKO COZY	DNK 000304867	GT	100				118	114	337	87	-295	0.29	47	0.18	26	435	414	250
DNK VJ GELSTED JURIS BONNE	DNK 000304418						97	266	802	79	-560	0.37	50	0.20	20	426	405	233
DNK VJ HASMARK LIBERO LOTTO	DNK 000304410	GT	100				77	365	1,372	89	-1312	0.42	20	0.23	-2	300	276	97
DNK VJ HENNE LANDY LIDDE	DNK 000304069					236JE201	2	58	114	75	-1111	0.29	4	0.12	-16	11	-1	-86
DNK VJ JUULSGAARD HAMLET HAMULUS	DNK 000304888	50K	100	F	JNS-TF	236JE4888	125	93	210	87	-302	0.20	27	0.15	21	378	357	209
DNK VJ JUULSGAARD LAGO LUTTER	DNK 000304495						115	321	1,003	81	-1115	0.51	48	0.20	0	346	323	162
DNK VJ JUULSGAARD LIBERO LUCK-ET	DNK 000304413	GT	100				117	347	1,305	89	-891	0.45	48	0.23	15	561	534	334
DNK VJ KIBSGAARD JOCKO JOJO	DNK 000304887	50K	100	F	JNS-TF	236JE4887	137	140	449	87	-20	0.21	43	0.12	25	415	398	275
DNK VJ KJELDGAARD GUIDE GARBY	DNK 000304494						14	33	68	-103	0.15	26	0.11	19	284	269	162	
DNK VJ KJOELBY HIGHER HIGHLAN	DNK 000304911	50K	100	F	JNS-TF	236JE4911	121	193	774	88	-621	0.40	53	0.19	17	433	411	241
DNK VJ LUNDSBJERGGAARD WASKI	DNK 000304885						76	45	85	68	-1075	0.25	-1	0.15	-9	224	207	92
DNK VJ OVERGAARD HJORRI HODJA	DNK 000304578	GT	100				90	263	745	89	-628	0.23	18	0.15	8	367	350	221
DNK VJ RYGAARD LURE LUCCA	DNK 000304017	50K	100	F	JNS-TF	236JE179	46	43	77	86	-220	0.29	51	0.10	14	295	282	182
DNK VJ ULVSBJERG GIAN Y GIGA	DNK 000304953	50K	100	F	JNS-TF	236JE4953	142	142	386	87	-323	0.36	59	0.17	23	468	443	280
JX DODAN ASTA MARLO ASTERISK {3}	USA 119440054	150K	100	F	JNS-TF	29JE4041	86	43	154	95	-154	0.22	39	0.07	10	291	281	211
DODAN CRITICAL CREATION	USA 118029760	50K	100	F	JNS-TF	11JE1171	43	33	266	97	-295	0.20	28	0.06	2	251	243	190
DODAN DES LEMONHEAD DEWD	USA 119719107	29K	100	F	JNS-TF		53	1	25	88	78	-0.04	-5	0.01	4	157	153	140
DODAN DEW-Z DEWEY-ET	USA 119306240	150K	100	F	JNS-TF	200JE1053	58	74	415	98	646	0.10	54	0.08	41	255	242	140
DODAN LH DISCO TOP SPEED-ET	USA 173062164	150K	100	F	JNS-TF	7JE1681	57	3	10	86	67	-0.01	1	0.02	7	291	286	260
JX DODAN LH T-MARLO TYPHOON {3}	USA 119464490	150K	100	F	JNSC	29JE4042	58	35	123	94	200	0.05	20	-0.01	6	304	304	304
JX DODAN LH TROOPER {4}	840003203116924	150K	100	F	JNS-TF	29JE4204	169	38	629	98	1198	0.04	68	0.05	56	651	638	542
DP BALLISTIC	USA 067431552	50K	100	F	JNS-TF	7JE1336	56	171	1,221	99	-108	0.						

April 2024, All Summarized Bulls - Alphabetical Order

SCS	PL	LIV	DPR	CCR	HCR	GFI/EFI	Type Hrds	Type Daus	Type REL	FS	ST	SR	DF	RA	RW	RL	FA	FU	RH	RWU	UC	UD	TP	TL	RTP RV	RTP SV	JUI
2.88	4.7	2.8	3.1	3.5	4.3	6.0	98	1,013	99	1.0	0.8	-0.4	0.8	L0.3	0.7	P0.3	S1.7	1.9	0.9	-1.4	-1.0	S2.9	W0.6	S0.1	W1.9	C0.4	15.4
2.89	3.6	1.4	-1.1	-1.5	0.0	7.1	6	22	86	2.6	3.1	0.4	1.8	H0.6	1.4	P1.4	S2.1	4.4	3.4	-0.1	0.5	S4.3	C0.5	L0.1	W0.2	B0.8	21.5
3.13	1.7	0.8	-1.0	-0.3	0.8	8.9	23	171	95	1.7	1.3	0.7	1.5	H0.4	1.4	S0.4	S0.8	1.6	1.6	0.5	1.1	S1.0	C0.7	L0.1	C1.1	B0.5	16.7
2.90	2.5	2.0	-0.6	-0.4	2.5	8.1	33	110	93	1.7	3.7	0.1	0.9	H0.6	0.9	P0.6	S1.2	3.9	2.4	-0.6	-0.6	S4.3	C0.3	L0.6	W0.8	B0.2	18.8
3.02	2.0	2.1	-2.0	-2.4	0.6	7.6	8	127	93	2.2	0.9	0.3	2.0	H0.8	1.1	P1.1	S1.0	1.9	2.1	0.5	0.5	S0.9	C0.9	L0.4	C0.4	B0.3	18.5
3.01	3.3	3.9	1.6	3.2	2.2	6.2	43	760	99	0.2	1.0	1.6	-0.9	H0.1	1.0	P1.0	S0.7	1.9	-1.4	-0.6	-1.3	S1.8	C0.3	L0.5	W0.5	C0.9	11.9
2.77	0.0	-5.4	-0.2	0.4	-1.7	6.2	21	31	88	-0.1	-0.5	-0.7	-0.4	L0.8	-0.8	P0.3	S0.2	-0.2	-0.1	0.1	-0.5	S0.3	C1.6	S0.4	C1.1	C0.4	8.2
3.10	2.0	0.9	-1.6	-1.4	2.4	7.9	15	63	92	1.1	0.8	-0.8	1.8	H0.1	0.1	P0.6	S0.7	0.5	1.8	1.5	0.6	S0.2	C1.0	L0.4	C1.4	C0.3	14.8
2.99	-0.2	-0.6	-3.4	-2.6	0.7	9.6	39	903	99	-0.1	-3.3	-1.2	1.0	H1.1	-1.0	S1.4	L1.7	-1.9	0.2	-0.1	0.2	D0.9	W0.1	S1.1	C0.6	C0.5	3.6
3.02	-2.4	-4.5	1.5	1.5	-1.6	6.1	13	20	86	0.5	1.3	-0.1	1.0	H0.8	0.3	S0.1	S0.6	-0.1	0.8	1.3	0.1	0.0	C1.5	S0.1	C0.7	B0.2	11.9
2.97	0.3	-0.1	1.5	2.5	2.3	7.0	10	18	86	-0.8	0.0	0.4	-0.1	0.0	0.1	S1.6	L0.8	-0.3	-1.2	-0.8	-0.8	D1.4	0.0	L0.2	W0.9	C1.0	1.3
2.99	2.6	-0.5	-2.4	-2.4	0.4	8.2	10	52	89	1.4	0.7	-0.2	2.0	H0.4	-0.1	S0.7	S0.2	1.6	2.0	0.7	0.6	S1.5	C0.5	L0.8	C0.4	B1.0	19.1
3.10	0.7	0.8	-0.1	-1.2	-1.3	7.6	13	19	86	-0.6	0.7	-0.7	-0.5	L1.5	0.1	S0.5	L0.3	0.2	-0.6	-0.8	-1.0	S1.2	C0.8	S0.7	C0.1	C1.5	8.6
3.01	-0.1	-3.6	0.6	0.8	-2.3	6.6	7	13	85	0.3	-0.5	-0.8	0.8	H1.5	-0.1	S0.8	L0.1	-0.6	0.4	0.3	-0.3	D0.4	C0.3	S0.2	0.0	C0.1	8.7
2.95	-0.3	-1.1	-1.6	-1.5	0.6	7.4	13	20	86	-0.4	-0.6	0.0	0.4	L0.3	-0.3	P0.2	L0.4	-1.4	0.4	0.7	0.2	D1.4	W1.2	L1.1	W0.7	B0.3	4.4
2.98	-1.3	-5.1	-0.5	-0.5	-0.5	8.3	24	134	95	0.2	-0.2	-1.1	1.1	L0.9	-0.6	S0.7	L0.7	-0.7	1.8	1.2	-0.7	S0.3	W0.5	L0.2	W0.9	B0.1	13.2
3.06	-0.9	0.9	-1.4	-1.0	-0.9	7.9	8	11	84	-0.2	-1.0	-0.1	0.0	H0.2	-0.1	P1.0	S0.8	-0.7	0.2	0.2	0.5	D1.7	W0.1	L0.4	0.0	C0.3	4.8
3.13	-0.4	-0.5	-1.1	-0.7	-1.4	7.2	12	36	89	0.0	-1.0	-1.2	0.7	L0.7	-1.1	S0.6	L0.4	0.0	0.3	0.0	-0.3	S0.5	C0.7	S1.4	C1.3	B0.3	9.6
3.07	-2.2	-3.3	-2.3	-1.8	0.0	9.1	7	23	87	0.6	-0.1	0.2	1.5	H0.7	0.2	S0.9	L0.8	0.4	0.6	1.1	-0.2	D0.5	C1.1	S0.4	C0.4	C0.2	11.1
2.90	2.2	2.4	-1.9	-1.7	-1.2	7.8	1	1	80	-0.1	-1.0	0.1	0.2	L0.2	-0.1	S0.3	L0.8	-0.6	0.0	-0.2	-0.3	D0.9	W2.0	L0.9	W1.8	B0.2	4.0
3.00	-0.3	-0.3	-0.6	0.8	1.2	8.3	0	0	80	0.0	-0.9	0.6	0.7	L0.5	-0.1	S0.3	L0.2	-1.0	0.3	1.1	0.3	D2.1	W1.7	L1.1	W1.6	C0.2	3.2
2.93	0.6	-2.6	-1.7	-1.6	-0.2	7.0	0	0	80	-0.2	-0.4	-0.7	-0.3	H0.5	-0.8	S0.7	L0.3	0.4	0.0	-0.8	0.0	S0.2	W0.6	S0.9	C0.1	C1.0	8.6
3.13	1.4	0.3	4.8	5.4	0.9	4.2	1	7	52	-0.3	-2.7	-0.7	-1.6	H1.7	-0.4	P0.1	0.0	0.4	-0.9	-0.9	-0.1	S0.5	C1.2	S0.6	C0.8	B0.6	7.2
3.15	-2.2	-1.3	-1.5	-2.5	-0.6	6.1	1	3	44																		
2.87	2.0	0.8	0.2	1.2	0.9	9.9	0	0	37																		
2.92	-1.3	-2.4	-2.3	-1.4	0.4	7.9	6	14	86	-0.5	-0.2	0.1	-0.2	H0.8	0.3	S0.9	L0.5	-0.3	-1.1	-0.9	-0.4	D0.7	C0.5	S0.5	W0.1	C1.3	3.1
2.83	5.3	2.3	0.4	1.4	0.7	6.6	115	689	99	0.9	2.5	1.2	0.0	0.0	1.9	S0.1	S0.5	2.3	0.4	-0.5	0.5	S2.7	W1.0	L0.9	0.0	C0.5	17.6
2.95	-1.3	-2.4	-1.0	-0.6	-0.3	7.4	16	70	92	-0.5	-1.5	-0.6	0.2	L0.8	-1.0	S0.8	L0.1	-0.9	-0.2	-0.3	-0.2	D1.8	C1.5	S0.6	C1.4	C0.5	1.4
3.01	1.2	-1.4	-0.6	1.2	1.3	8.3	43	61	84	-0.3	-1.3	-1.4	1.0	L1.6	-1.7	S0.7	L0.8	-1.2	1.2	0.2	-1.2	D2.3	W0.8	S0.1	W1.4	C0.4	2.9
2.95	-0.4	-1.2	-0.2	0.2	0.7	5.5	0	0	76	-0.1	2.3	0.7	0.2	H0.7	1.6	S0.3	L0.6	0.8	-0.2	-0.4	-1.0	S1.5	W1.2	L0.1	W1.1	C0.7	11.6
2.98	0.2	-1.2	0.5	1.2	1.1	6.8	2	4	78	0.7	1.6	0.5	0.3	H1.0	1.2	0.0	S0.7	1.8	0.0	0.6	0.6	S2.3	C0.7	S0.5	C0.6	0.0	17.9
2.89	0.7	-2.0	0.4	0.3	-1.6	8.6	1	11	56	0.8	0.9	0.6	0.8	L0.4	0.8	S0.3	0.0	0.8	1.0	1.5	0.4	D0.1	C1.0	L0.2	C1.4	C0.2	13.5
3.07	2.2	1.3	2.9	2.5	-0.1	5.9	8	18	63	-0.3	1.7	-0.4	0.3	H0.8	0.0	P1.3	S0.8	0.9	-0.3	-1.6	-0.5	S2.6	W2.0	S0.4	W1.0	0.0	12.1
3.12	1.1	0.8	2.2	1.4	-0.7	5.1	11	20	84	0.3	1.2	0.1	-0.8	H1.6	0.5	P1.8	S1.4	2.1	-0.2	-1.3	-0.7	S2.9	W0.9	L0.7	W1.1	C0.1	14.2
2.89	2.5	1.2	5.0	5.1	2.4	1.6	15	37	87	-0.5	-2.9	-0.2	-1.3	H1.5	-0.8	P0.8	S1.0	0.5	-0.8	-0.8	-0.3	D0.1	W1.2	L0.6	W0.8	C0.5	6.2
2.78	1.9	-0.6	4.1	6.3	4.1	2.4	128	372	81	-0.5	-0.2	-0.4	-0.7	L0.8	-0.3	0.0	S0.6	0.3	-0.4	-0.1	0.2	S2.7	W0.6	S0.3	W0.1	C0.4	14.1
2.69	2.8	0.7	2.9	4.0	3.0	4.8	14	35	40	-0.6	0.3	-0.3	-0.8	H0.4	-0.7	P0.1	L1.0	0.3	-0.9	-0.6	-0.5	S3.4	W1.8	L0.6	0.0	0.0	10.1
2.93	0.5	-2.2	2.0	2.5	0.5	2.9	14	27	78	-0.8	-0.5	-0.4	0.5	L0.3	-0.9	S1.2	L0.7	-2.0	-1.0	0.4	0.1	D0.5	W0.4	S0.2	C0.1	C0.6	3.5
2.97	-0.8	-1.6	1.5	2.4	2.0	3.1	129	352	80	-0.3	0.8	-0.2	0.2	H0.3	0.3	S1.2	L0.5	-0.5	-0.5	0.4	-0.6	S1.0	W0.2	S0.5	C0.1	C0.8	8.7
2.77	2.8	0.4	2.0	3.3	3.3	3.6	175	1,239	81	-0.7	-1.7	0.1	-0.8	L0.2	-0.2	S0.2	L0.6	0.0	-0.8	-0.1	-0.6	D0.2	W0.2	S0.6	W0.9	C0.7	6.3
2.82	2.3	0.4	2.2	3.4	3.8	3.1	204	866	82	-0.6	0.7	-0.6	-0.6	H0.6	-0.9	S0.7	0.0	-0.4	-1.0	-1.0	-1.0	S1.8	W1.7	L0.1	W2.7	C0.5	7.0
2.79	3.1	1.4	4.5	3.5	2.2	4.9	223	787	57	-0.7	-0.8	0.8	-1.3	H0.1	-0.3	P0.1	L0.8	-0.1	-1.1	-2.0	-1.1	S0.3	W1.8	S1.3	W1.1	C0.5	2.4
2.83	1.8	-0.3	4.7	3.1	2.3	3.2	150	930	80	-0.5	0.5	0.4	-1.0	H0.4	0.3	P0.1	S0.2	1.1	-1.1	-1.0	-1.4	S2.4	C0.5	S2.0	W0.8	C1.6	10.5
2.96	1.3	-0.6	0.9	2.7	2.8	3.1	43	105	80	-0.1	0.2	-0.3	0.3	H0.7	0.0	S0.1	S0.7	0.4	0.1	0.2	0.2	S2.3	C0.6	S0.8	C0.6	C1.1	14.8
3.00	0.7	-1.1	2.0	2.4	3.2	4.4	123	360	50	-1.5	-1.3	-1.0	-0.5	H1.4	-1.5	S0.6	L0.7	-1.5	-2.2	-1.5	0.8	D0.3	C1.4	S0.9	0.0	0.0	-1.2
2.87	2.5	1.6	4.2	4.4	3.8	4.0	159	615	81	-0.9	-1.2	-0.7	-0.9	L0.2	-0.4	P0.2	S0.1	-0.2	-1.3	-1.1	-0.7	S0.6	C0.7	S0.1	C0.4	C0.1	5.9
2.89	0.7	0.1	-0.4	1.1	1.7	5.2	33	56	41	-0.9	-0.7	-0.4	0.0	H0.9	0.0	S0.7	L0.2	-0.1	-0.6	-1.7	-0.2	S1.8	W0.5	L1.5	W0.9	C0.6	8.5
2.77	1.7	-0.2	3.2	3.7	1.0	3.3	46	88	80	0.2	-0.2	0.2	-0.5	H0.8	-0.2	S0.5	S0.2	2.1	0.2	-0.2	-1.2	S2.6	C0.1	S1.0	W1.3	C1.1	16.6
2.83	1.8	-0.1	4.6	4.4	3.5	4.5	143	508	50	-1.7	-1.7	0.6	-2.2	L1.2	-0.4	S0.5	L0.9	0.2	-1.6	-1.1	-1.4	S0.3	W0.2	S1.8	0.0	0.0	4.5
2.85	3.6	1.4	2.3	3.6	2.3	2.5	179	639	80	-1.3	-2.7	-1.1	-1.1	H0.1	-1.3	P0.1	L0.4	-1.2	-1.1	-0.3	-0.6	0.0	C0.3	S0.7	C0.1	C0.3	4.4
2.88	1.6	-0.5	2.4	4.3	4.3	3.9	53	165	81	0.1	0.4	0.4	-0.4	L1.0	0.3	P0.1	S1.3	1.4	0.7	0.3	0.3	S2.8	0.0	S0.7	C0.1	C1.1	18.0
2.87	0.4	0.2	2.4	2.1	0.6	5.0																					
2.90	1.6	-0.8	2.7	3.7	4.4	3.0	73	241	80	-0.8	-1.5	0.4	-1.2	H0.3	0.0	P0.2	S0.9	0.4	-0.2	-0.3	0.3	S1.9	W1.3	L0.5	W1.3	B0.2	12.4
2.81	2.8	1.4	6.2	7.3	4.4		13	23	35	-1.4	-2.7	-0.1	-1.8	L1.1	-0.5	P0.6	S0.5	-0.5	-0.7	-0.5	0.4	S0.8					

April 2024, All Summarized Bulls - Alphabetical Order

Name of Bull	Registration Number	GT	BBR	JH1	JNS	NAAB Code	JPI	No. Hrds	No. Daus	REL %	Milk	Fat	Fat	Prot	Prot	CM\$	NM\$	FM\$
JX DP POKER FACE (3)-ET	USA 118986649	80K	90	F	JNS-TF	7JE1458	34	52	165	96	-179	0.18	29	0.01	-5	121	120	119
DP REGENCY MAJESTA-ET	USA 119636640	150K	100	F	JNSC	7JE1572	54	27	39	90	833	-0.08	22	0.03	37	313	309	257
DP REGENCY MARIOTA-ET	USA 119689787	150K	100	F	JNSC	7JE1571	17	23	32	90	707	-0.06	22	0.04	34	185	182	127
DP ZENITH-ET	USA 067481599	150K	100	F	JNS-TF	147JE6215	26	15	54	92	176	-0.11	-16	-0.04	-3	82	83	117
DUPAT BUTTERSOTCH-ET	USA 067163496	150K	100	F	JNS-TF	200JE1037	39	40	46	86	49	0.06	16	0.07	16	200	190	119
JX DUPAT CRAZE WYLDE (5)-ET	840003141725655	150K	100	F	JNS-TF	7JE1735	76	20	46	91	1159	-0.13	27	-0.04	33	308	310	319
DUPAT CRITIC DIVOT-ET	USA 067135396	50K	100	F	JNS-TF	11JE1174	32	26	77	93	431	0.00	21	-0.01	14	238	237	230
JX DUPAT DASHIELL WESSON (6)-ET	840003206581176	100K	100	F	JNS-TF	7JE1892	81	13	63	91	202	0.08	28	0.09	27	270	258	159
DUPAT DILBERT-P-ET	840003127607529	45K	100	F	JNS-TF	97JE195	64	50	180	94	-49	-0.01	-5	0.01	0	144	145	141
DUPAT DILLAN RAIDER-P-ET	840003127607534	29K	100	F	JNS-TF	147JE6226	118	9	90	95	461	-0.06	10	-0.02	13	466	464	463
JX DUPAT DISCO BENELLI (6)-ET	840003141725638	150K	100	F	JNS-TF	7JE1724	17	96	1,184	99	744	-0.20	-7	-0.03	20	202	206	221
JX DUPAT DISCO BROWNING (6)-ET	840003141725636	150K	100	F	JNS-TF	7JE1725	-6	14	61	93	219	-0.09	-9	0.00	8	-13	-11	-12
JX DUPAT DOMINICAN FLASHBACK (4)-ET	USA 067163410	80K	100	F	JNS-TF	1JE843	23	104	833	99	-51	0.03	3	0.04	7	106	99	55
JX DUPAT FEVER (5)-P-ET	840003141725612	150K	100	F	JNS-TF	7JE1701	74	82	363	98	537	-0.01	24	0.01	22	407	407	385
JX DUPAT GOT MAID WOLFGANG (5)	840003141725669	150K	100	F	JNS-TF	7JE1753	62	36	167	96	295	0.01	16	0.03	18	303	294	245
JX DUPAT JLS AVON KLAY (3)-P-ET	840003127607528	150K	100	F	JNS-TF	7JE1569	64	153	3,306	99	1122	-0.23	3	-0.04	33	297	300	306
JX DUPAT JLS AVON STEPH (3)-P-ET	840003127607527	150K	100	F	JNS-TF	7JE1570	123	92	3,322	99	1664	-0.15	47	-0.04	51	596	595	589
JX DUPAT JLS SHOOTOUT SIG (6)-P-ET	840003127607521	150K	100	F	JNS-TF	7JE1585	55	7	23	90	275	-0.03	6	0.02	14	181	176	147
JX DUPAT JLS STRMCLD DORSAI (5)-ET	840003141725606	45K	100	F	JNS-TF	147JE6229	80	15	67	93	1352	-0.14	34	-0.05	38	484	489	506
DUPAT MARVEL FRESNO-ET	USA 067163430	80K	100	C	JNS-TF	1JE879	0	7	20	89	139	-0.09	-12	-0.06	-7	33	37	84
DUPAT SANTIAGO SIZZLE-ET	USA 067163441	80K	100	F	JNS-TF	11JE1222	61	32	148	96	-409	0.20	21	0.05	-5	212	208	173
JX DUPAT URLACHER BURROW (6)-ET	840003206581181	58K	100	F	JNS-TF	7JE1891	108	12	27	87	561	-0.01	26	0.08	37	354	340	243
DUPAT VISIONARY MALIBU-ET	USA 067163463	80K	100	F	JNS-TF	11JE1239	101	18	64	94	736	-0.02	31	0.05	38	407	399	324
JX DUTCH HOLLOW ALTAMARIO (3)	840003131737298	150K	100	F	JNS-TF	11JE1316	48	12	62	93	-328	0.20	27	0.04	-4	274	269	240
DUTCH HOLLOW CHARLEMAGNE	USA 067485146	80K	100	F	JNS-TF	7JE1376	36	194	653	99	1140	-0.17	17	-0.06	29	99	102	126
DUTCH HOLLOW CHAVEZ-ET	USA 067485314	80K	100	F	JNS-TF	250JE1406	61	91	223	95	-263	0.10	8	0.03	-3	240	237	213
DUTCH HOLLOW CHOPIN	840003205248745	45K	100	F	JNS-TF		55	1	17	86	904	0.16	79	0.06	46	376	372	293
DUTCH HOLLOW CHRISTOPHER-ET	840003200835862	45K	100	F	JNS-TF		94	1	11	85	952	-0.09	25	0.01	37	383	379	340
DUTCH HOLLOW CLEARVISION-ET	USA 067184853	50K	100	F	JNS-TF	200JE910	57	72	503	98	1172	-0.24	3	-0.03	36	180	179	174
DUTCH HOLLOW COWBOY-P-ET	840003131737414	150K	100	F	JNS-TF	7JE1586	55	27	50	92	1115	-0.13	26	-0.03	34	242	244	243
DUTCH HOLLOW CROSBY-P-ET	USA 067184843	50K	100	C	JNS-TF	7JE1277	-9	63	125	95	169	0.04	17	0.01	8	52	49	34
DUTCH HOLLOW DILLAN-P	USA 067485211	80K	100	F	JNS-TF	200JE245	135	234	1,442	99	411	0.03	26	-0.04	6	436	437	462
DUTCH HOLLOW DISCO 6858-P	840003144008067	45K	100	F	JNS-TF		27	1	10	86	-118	0.06	6	-0.02	-8	200	200	218
DUTCH HOLLOW DOMINIC-P	USA 067184860	80K	100	F	JNS-TF	1JE845	-11	207	1,580	99	620	-0.20	-14	-0.08	6	-12	-9	42
DUTCH HOLLOW EVOLUTION	USA 067184889	80K	100	F	JNS-TF	1JE847	45	62	325	98	375	-0.10	-4	0.01	15	242	235	211
DUTCH HOLLOW MACCOY-ET	840003126920569	150K	100	F	JNS-TF	14JE721	2	35	170	96	1107	-0.07	37	0.01	43	122	120	80
DUTCH HOLLOW MIGHTY-ET	840003131737628	150K	100	F	JNS-TF	29JE4079	119	86	667	98	298	0.27	72	0.17	47	462	438	257
DUTCH HOLLOW OSCAR-P-ET	840003148600877	45K	100	F	JNS-TF	566JE108	41	36	78	93	-563	0.31	37	0.07	-7	169	163	115
DUTCH HOLLOW PUCKETT	840003200835837	150K	100	F	JNS-TF	14JE1779	112	24	56	91	1519	-0.20	29	-0.10	33	391	399	457
DUTCH HOLLOW REMINGTON	840003131737454	29K	100	F	JNS-TF		44	1	19	88	694	-0.18	-6	-0.02	20	130	130	134
DUTCH HOLLOW SANTANA CASE-PP-ET	840003131737417	29K	100	F	JNS-TF	54JE636	12	5	26	88	673	-0.14	2	-0.02	20	113	115	119
DUTCH HOLLOW VIGILANCE-ET	USA 067184858	50K	100	F	JNS-TF	29JE3858	74	90	587	99	555	-0.07	12	0.01	23	339	329	289
DUTCH HOLLOW VOLCANO CHARLES	840003008461617	50K	100	F	JNS-TF	151JE19	26	94	745	99	732	-0.06	23	-0.03	20	126	128	138
EDAN VALERGO CHARLESTON-PP	USA 173492358	45K	100	C	JNS-TF		-7	1	10	83	-314	0.16	19	0.07	4	2	-4	-64
ELDORADO VVLDI TENACIOUS-ET	USA 073316394	80K	100	F	JNS-TF	1JE926	74	16	76	94	122	0.22	53	0.08	22	287	276	189
ELLIOTTS APPLEJACK CAESAR-ET	840003134122882	29K	100	F	JNS-TF	120JE3300	-19	6	15	75	-677	0.10	-12	0.08	-9	-88	-88	-132
ELLIOTTS REGENCY CASINO-ET	840003125141657	50K	100	F	JNS-TF	14JE725	37	1,283	7,299	99	-370	0.07	-3	0.12	11	102	92	-8
JX ELM-J ALTAALLOY (4)-ET	840003200373379	150K	100	F	JNS-TF	11JE7026	79	8	61	91	1178	0.07	73	0.05	54	376	374	299
ELMORES JOEL TIDBIT	USA 172557584						-117	2	13	76	-1299	0.08	-47	0.05	-37	-450	-444	-442
JX ELMORES ON TIME STEVE (5)	USA 119749162	9K	100	F	JNS-TF		-50	1	14	85	-222	-0.12	-37	-0.02	-12	-236	-232	-206
ENNSKILLEN CENTURY	CAN 012038707					525JE3	-171	6	11	63	-1918	0.06	-81	0.03	-64	-824	-815	-777
ENNSKILLEN ENGINEER 401	CAN 012038719	150K	100	F	JNS-TF	224JE2479	-36	201	563	95	-1387	0.25	-17	0.07	-36	-157	-155	-173
ERTL NORMAN-ET	USA 067202856	80K	100	F	JNS-TF	200JE246	39	16	26	89	-58	0.10	18	0.01	1	176	176	166
ERTL TOPEKA NEPTUNE-ET	USA 067202850	80K	100	F	JNS-TF	7JE1297	18	44	109	95	-578	0.22	17	0.06	-9	28	20	-23
EVANGELO DEL PRIMERO	USA 067172944	80K	100	F	JNS-TF	14JE682	-31	339	1,543	99	-1833	0.20	-50	0.10	-48	-281	-282	-309
EVANGELO PRESCOTT BECKETT	USA 067831114	80K	100	F	JNS-TF	11JE1244	40	13	31	90	107	0.04	14	0.06	16	-14	-20	-78
JX FAIRWAY HARRIS DEEBO (5)	USA 119047224	150K	100	F	JNS-TF	1JE927	19	10	61	93	974	-0.02	43	0.01	37	166	163	129
JX FANELLI CHRISTTY (5)-P-ET	USA 119728475	29K	100	F	JNS-TF	97JE157	61	41	390	98	48	0.02	6	0.03	8	157	152	119
FARIA BROTHERS 2CHAINZ (5)-ET	840003012575907	8K	100	F	JNS-TF	535JE89	8	3	41	87	1058	-0.12	25	-0.06	25	-40	-35	-2
JX FARIA BROTHERS AGUERO (4)-ET	840003126052076	150K	100	F	JNS-TF	14JE722	16	26	78	93	705	0.03	41	0.02	30	173	168	126
JX FARIA BROTHERS AINGE (4)-ET	840003149595670	150K	100	F	JNS-TF	1JE1141	124	36	1,172	99	-46	0.23	47	0.06	11	477	471	414
JX FARIA BROTHERS AL HORFORD (3)	840003135124097	150K	92	F	JNS-TF	1JE981	68	15	112	97	342	-0.03	11	0.00	13	335	332	317
JX FARIA BROTHERS ALLEN IVERSON (3)-ET	840003135124354	150K	91	F	JNS-TF	29JE4069	20	13	210	96	-359	0.07	-2	0.01	-12	15	12	13
JX FARIA BROTHERS ALTABALE (4)	840003144724230	150K	100	F	JNS-TF	11JE1365	36	22	153	95	805	-0						

April 2024, All Summarized Bulls - Alphabetical Order

SCS	PL	LIV	DPR	CCR	HCR	GFI/EFI	Type Hrds	Type Daus	Type REL	FS	ST	SR	DF	RA	RW	RL	FA	FU	RH	RWU	UC	UD	TP	TL	RTP RV	RTP SV	JUI
3.00	0.5	0.7	-0.8	-1.2	1.0	5.7	26	45	89	0.5	1.7	-0.3	0.9	L0.5	0.2	S0.8	L0.1	1.8	1.1	0.9	-1.4	S1.8	W0.5	S0.8	W0.7	C0.7	18.2
3.12	2.0	-0.5	-2.3	-1.6	1.9	9.8	12	16	85	0.9	0.9	0.1	1.4	L0.4	-0.3	S0.3	L0.2	-0.2	1.5	1.5	0.3	D0.5	W1.1	S0.1	W0.7	B0.2	12.2
3.17	-0.2	-2.6	-2.8	-2.4	1.4	9.3	12	16	86	0.8	0.9	0.1	1.5	L0.7	-0.3	S0.4	S0.1	-0.6	1.4	1.3	0.9	D0.8	W1.4	L0.1	W0.6	B0.2	9.8
2.84	2.0	3.0	0.7	1.1	-0.1	7.1	7	21	87	0.5	-1.1	-0.3	-0.3	H0.8	0.1	P1.0	0.0	1.8	0.6	0.0	-0.2	S1.1	C0.4	S0.4	C0.3	C0.6	15.7
2.89	2.4	-1.1	-4.3	-4.1	0.4	8.4	41	53	83	1.6	0.8	-0.4	0.8	H1.0	0.8	P1.0	S0.7	2.3	1.7	0.4	-0.2	S3.3	C1.2	S0.6	C1.1	B0.4	19.7
3.03	2.1	2.7	-2.5	-2.9	0.0	7.0	9	17	86	2.2	3.2	0.6	2.1	0.0	1.3	S0.1	S0.9	2.5	3.3	1.7	2.0	S2.8	C1.6	L1.6	C1.6	B0.9	23.6
2.94	-0.4	-0.3	0.4	0.5	-2.4	7.2	18	41	90	-0.2	-1.6	-1.3	1.1	L0.2	-1.2	S0.9	L1.0	-1.3	0.1	0.1	0.8	D1.3	C0.3	S1.0	C1.1	B0.2	3.3
2.96	2.4	1.5	-0.5	-0.3	3.1	7.7	1	1	81	1.4	2.1	1.4	-0.1	L0.4	1.8	P0.3	S0.5	2.0	1.4	0.3	0.6	S2.0	C0.9	L0.6	C0.1	B1.1	19.2
3.08	2.3	1.3	3.8	5.2	3.3	8.8	7	39	88	-0.1	0.6	-0.2	-0.4	L0.6	-0.2	P0.6	S0.2	1.7	0.2	-1.1	-1.4	S2.9	W0.9	S0.4	W0.4	C0.5	14.4
2.87	5.3	1.5	3.5	4.4	1.8	8.5	3	66	92	0.1	-1.0	-1.0	0.0	L1.3	-1.6	P0.5	L0.1	0.5	0.8	-0.4	-0.6	S1.7	W1.0	0.0	W0.6	B0.2	14.3
3.13	2.5	3.1	-2.5	-1.3	1.7	8.7	50	279	97	1.2	-0.2	-0.8	1.2	H1.3	-0.3	S0.3	S0.8	1.5	0.5	0.9	1.0	S0.9	C2.7	S0.6	C2.2	C1.9	12.5
3.16	0.8	1.3	-2.5	-1.7	0.9	8.2	9	33	89	0.3	1.1	-0.2	-0.6	H1.4	0.3	0.0	S1.0	1.5	-0.5	-0.7	0.4	S2.1	W0.3	L0.5	W0.6	C1.3	13.8
2.88	1.4	1.8	0.1	-0.2	1.2	5.1	28	209	97	-1.0	-0.8	0.6	-1.6	L1.8	-0.2	S0.3	L0.4	-1.1	-2.0	-1.1	0.8	D1.2	C0.6	L0.3	C0.8	B0.5	-1.5
3.17	4.0	1.5	0.0	1.5	3.5	9.1	51	245	97	0.2	-1.1	-0.5	0.2	H0.6	-0.6	S0.4	L0.4	0.2	0.7	-0.4	0.9	S1.5	W1.7	L0.7	W0.4	C0.2	12.3
2.80	3.5	-0.2	-1.5	-2.1	-2.1	7.1	18	74	92	0.4	0.7	-0.4	-0.4	H1.5	-0.4	P0.9	S1.0	2.4	0.0	-1.4	-1.0	S3.8	W0.1	L0.1	W0.9	C0.5	13.2
3.09	2.9	1.5	0.3	0.5	2.2	7.7	89	1,631	99	-0.3	-0.1	0.4	-0.2	L0.6	-1.1	P0.6	S0.7	1.0	-0.7	-0.6	-2.2	S0.8	W1.4	S0.2	W2.4	C1.8	6.9
2.97	4.7	1.9	-2.3	-2.6	2.7	7.1	49	1,056	99	0.7	-0.5	1.1	0.4	H0.8	-0.3	P1.9	S1.0	1.2	-0.4	-0.3	-0.6	S1.6	W1.7	L0.6	W0.8	C0.2	12.5
2.92	1.2	-0.4	-0.4	0.4	1.7	7.5	4	12	86	0.2	0.4	0.0	0.8	L0.6	-0.6	P0.4	L0.2	1.2	0.8	-0.2	-1.3	S2.2	W1.7	L0.4	W1.3	C0.1	15.6
3.15	3.4	1.2	0.4	0.6	0.9	7.8	11	46	91	-0.4	-0.8	-0.9	0.5	H0.4	-0.6	S1.4	L0.6	-0.5	-0.4	-0.2	0.5	D1.0	C0.4	L0.5	C0.5	C1.2	4.2
2.86	1.5	2.0	0.5	0.7	1.1	7.5	5	8	84	-0.6	-0.9	-0.6	-0.4	H0.5	-0.4	S0.1	L0.4	-0.5	-0.8	-1.0	-0.3	S0.4	W0.8	S0.7	0.0	C1.3	5.5
2.97	2.4	1.0	0.7	1.6	2.9	7.9	20	67	93	1.2	-0.5	0.0	0.4	H1.0	0.3	S0.3	S0.7	1.9	1.4	0.4	1.3	S0.8	C1.4	S0.2	C1.4	C0.1	15.7
2.91	3.4	-0.1	-1.0	-0.2	1.2	8.5	4	5	82	0.6	1.9	0.9	0.3	H0.5	1.2	S0.1	S0.1	2.2	1.6	-0.3	-0.4	S2.0	W1.6	L1.1	W1.8	B0.6	17.9
3.00	2.4	0.0	-1.1	-0.4	2.1	9.7	14	51	92	0.6	-0.8	0.7	0.3	L0.5	-0.2	P0.2	S0.3	1.1	0.0	0.6	-0.2	D0.4	C1.0	L0.6	C0.4	C0.5	10.5
2.94	3.5	1.4	0.0	0.7	2.4	6.6	6	10	84	0.3	-1.0	-0.3	0.2	H0.5	-0.2	S0.6	L0.4	0.5	-0.2	-0.8	-0.4	S0.2	W0.3	L0.5	W1.1	C0.2	8.4
2.99	0.3	-3.4	-2.2	-3.1	-0.7	9.2	143	425	98	-0.5	1.3	0.3	-1.0	L1.6	0.9	S0.5	L0.5	1.2	-0.9	-0.8	-1.4	S1.2	W0.2	S0.2	W0.9	C0.5	10.1
2.97	3.2	1.2	2.4	2.0	2.3	9.2	71	134	90	0.6	-0.7	-0.5	0.0	L1.2	-0.2	S0.3	S0.3	1.4	1.5	0.5	0.3	S0.9	C1.2	L0.2	C1.5	B0.1	16.2
3.28	-0.6	-3.1	-5.6	-5.6	-0.8	9.2	1	10	83	1.5	1.0	1.2	2.0	H0.3	0.9	P1.2	L0.1	1.5	2.3	2.5	0.4	0.0	C1.1	L0.9	C0.2	B0.1	19.0
3.02	3.6	2.3	0.5	0.5	1.7	8.6	1	9	83	0.3	0.2	1.7	-0.1	H0.9	0.6	P0.1	S0.2	1.1	-0.1	0.3	0.6	D0.3	C1.1	L1.2	C0.3	B0.6	9.4
2.96	0.3	-1.1	-0.5	-0.7	0.3	9.4	49	239	97	0.6	0.4	0.6	0.7	L0.6	0.3	S0.4	L0.5	0.8	1.4	0.3	-0.4	0.0	W1.1	S0.2	W0.9	B0.1	12.9
3.07	1.1	0.3	-3.2	-2.8	1.4	8.0	14	28	88	0.8	1.6	0.7	1.0	H1.1	0.0	S0.2	L0.5	0.9	1.0	0.8	-0.3	S1.0	W0.3	L1.2	W1.0	B0.1	15.3
2.96	-1.0	-1.2	-3.1	-4.3	-2.6	8.8	25	52	91	0.0	-0.4	-0.1	0.4	L0.5	-0.5	S0.7	L0.6	-0.4	0.6	-0.5	0.9	S0.3	W1.1	S0.3	C0.2	B0.5	8.7
2.86	4.3	2.7	5.4	6.6	2.6	9.1	140	582	98	0.1	0.5	-0.5	-0.3	L1.6	-0.2	P1.1	S0.6	0.8	0.2	-0.7	-1.6	S1.4	W0.6	S0.4	W0.4	C1.1	11.5
2.91	3.3	3.7	-1.1	-1.0	1.0	8.7	2	22	87	1.4	1.0	-1.2	1.3	H1.6	-0.2	S0.8	S0.3	1.9	1.1	-0.4	0.6	S2.9	C1.1	S0.4	C1.2	C1.1	17.1
2.77	0.0	-2.4	-2.7	-3.5	-1.7	8.7	61	437	98	0.0	-1.7	-0.7	-0.5	L0.5	-0.3	P0.1	L0.3	0.6	0.4	-1.1	-1.2	S2.7	W1.2	S0.8	W1.9	B0.2	12.5
2.80	2.9	1.1	-1.7	-1.7	0.5	8.9	34	91	94	0.6	-0.9	-0.9	-0.3	H0.7	-0.6	S0.4	L0.1	1.6	1.1	0.7	0.3	S1.3	C0.9	S0.5	C0.7	B0.4	17.3
3.17	-3.3	-5.4	-3.8	-4.5	-3.2	8.3	22	79	93	-0.3	0.5	-0.1	1.2	H0.6	-0.1	S0.8	L0.6	-1.0	0.6	0.6	-1.6	D1.1	W0.8	S0.8	W1.6	C0.3	4.9
2.89	0.6	-2.1	-1.2	-2.4	0.1	9.6	46	219	96	-0.2	0.5	1.3	-0.7	H0.9	1.2	P0.5	L0.8	1.0	-1.3	-1.1	-0.1	0.0	C1.4	S0.1	C0.6	C0.9	6.1
2.95	1.2	0.9	-1.2	-1.4	-1.2	7.6	27	59	90	1.7	1.0	0.5	1.3	H1.0	1.0	P0.3	S0.7	1.7	2.7	1.1	1.5	S2.0	C0.4	L1.8	C0.5	B0.9	21.2
3.00	3.2	1.8	1.9	3.4	2.0	7.4	15	34	87	0.6	0.7	1.5	0.5	L0.3	0.4	S0.3	S0.7	0.6	0.8	1.0	1.1	D0.5	C0.9	L0.1	C0.8	B0.3	11.0
2.99	2.1	0.3	-1.3	-1.0	1.5	10.5	1	17	86	1.6	1.7	0.2	1.0	H0.3	0.8	P0.4	S1.3	2.2	1.8	1.1	0.8	S2.4	C1.3	S0.7	C1.7	C0.4	21.5
3.09	1.2	1.0	-3.6	-3.8	-0.3	8.3	4	13	84	0.9	1.0	0.4	0.5	H0.3	-0.7	P0.5	L0.1	1.0	1.4	0.6	0.3	S1.3	W0.4	L1.9	W1.1	B0.7	15.9
2.69	2.2	0.9	-1.3	-0.1	1.2	9.4	50	164	96	-0.3	-1.5	-0.8	-0.9	L0.8	-1.4	P0.2	L0.3	0.2	0.3	-1.2	-0.7	S0.7	W1.8	S0.4	W1.2	B0.1	8.5
3.02	-1.1	-4.7	-0.3	-0.5	-1.9	8.8	48	310	98	0.1	-0.6	-0.2	0.4	H0.7	-0.5	S1.0	L1.0	1.1	0.5	0.1	-1.5	S0.1	C0.2	0.0	W0.6	C0.4	11.5
3.09	0.1	-0.3	-3.9	-4.0	-1.8	6.9	1	5	81	1.0	1.8	0.7	1.2	H0.3	1.1	P0.4	S0.4	1.3	1.7	0.8	0.7	S1.6	W0.2	L1.2	W0.3	B1.4	18.1
2.95	-0.5	-1.3	-0.5	-0.7	0.6	7.5	5	11	85	0.4	0.5	0.7	0.8	H1.3	0.2	P0.3	S1.1	0.3	0.6	0.2	0.2	S0.2	W0.8	L0.8	W0.4	B0.7	10.9
3.29	0.3	-2.6	1.1	1.3	0.6	7.5	4	8	60	0.7	0.9	-0.8	0.8	H0.3	0.0	P0.6	S0.3	0.8	0.7	-0.2	0.4	S1.1	C0.4	S0.5	C0.7	C0.3	13.6
3.11	2.2	0.3	-0.3	0.1	0.9	9.0	815	4,127	99	2.0	1.9	0.6	1.3	H1.0	0.9	P0.1	S0.2	2.7	1.7	0.7	1.8	S2.1	C2.6	S1.4	C3.5	C0.3	18.4
3.38	-0.7	-0.4	-2.8	-2.6	1.0	6.0	5	58	89	1.0	3.3	1.3	1.8	H0.6	1.5	S0.1	S0.4	-0.4	0.6	0.8	1.5	D0.8	C1.4	L0.6	C1.6	B0.5	6.7
3.36	-1.7	-0.8	0.4	-0.3	-0.3	7.7	2	19	66	-0.3	-0.9	-0.1	-0.6	H1.6	-0.1	S0.1	L0.1	0.4	-0.3	-0.7	-0.1	S0.7	W0.3	S1.2	W0.1	B0.3	9.7
3.04	-0.5	-2.4	0.6	0.1	-2.0	5.9	1	12	83	0.1	-0.6	-0.4	-0.1	H1.4	-0.2	P0.5	L0.1	-0.2	0.3	0.1	-0.2	D0.4	W0.8	L0.6	W1.1	B0.8	7.6
3.24	-3.6	-0.8	1.7	2.0	-0.8	5.5	8	9	49	-0.2	0.4	0.7	-1.1	H1.0	0.7	P0.6	S0.5	1.6	-0.5	-0.8	-0.7	S1.8	C0.4	S0.7	W0.6	B0.2	13.3
3.25	1.9	2.5	1.5	0.2	-2.0	6.9	123	287	92	0.9	0.0	0.3	0.2	H1.9	0.9	P0.8	S0.7	2.0	0.4	-0.2	0.3	S1.9	C1.2	S0.9	C0.2	0.0	16.8
3.08	1.3	1.2	0.7	0.6	0.5	8.2	8	12	84	0.5	0.6	-0.7	0.9	L1.5	0.1	0.0	S0.3	0.4	0.9	0.9	-1.2						

April 2024, All Summarized Bulls - Alphabetical Order

Name of Bull	Registration Number	GT	BBR	JH1	JNS	NAAB Code	JPI	No. Hrs	No. Daus	REL %	Milk	Fat	Fat	Prot	Prot	CM\$	NM\$	FM\$
JX FARIA BROTHERS ALTAROZIER {3}	840003140371346	150K	100	F	JNS-TF	11JE1349	101	36	699	98	636	0.05	41	0.07	38	529	521	436
JX FARIA BROTHERS ALTASABAN {4}-ET	840003200649644	150K	100	F	JNS-TF	11JE7047	102	45	585	98	1504	-0.04	64	-0.05	43	481	484	495
JX FARIA BROTHERS ALTASHOCKEY {3}-ET	840003135124381	150K	100	F	JNS-TF	11JE1336	-4	14	45	91	588	-0.05	18	0.00	22	9	12	-2
JX FARIA BROTHERS ALTASMART {4}	840003140371373	150K	100	F	JNS-TF	11JE1350	70	12	183	96	1092	-0.07	38	0.03	46	345	343	289
JX FARIA BROTHERS ALTASTERLING {4}-ET	840003144724645	150K	100	C	JNS-TF	11JE1391	82	5	14	85	432	0.09	41	0.01	19	419	416	388
JX FARIA BROTHERS ALTATAKCO {4}-ET	840003206190746	150K	100	F	JNS-TF	11JE7113	137	21	90	92	340	0.25	70	0.14	42	536	522	378
JX FARIA BROTHERS ALTATEXACO {4}	840003149595323	150K	93	F	JNS-TF	11JE7038	102	8	177	95	950	0.00	46	0.01	37	444	440	401
JX FARIA BROTHERS ALTATROUT {3}-ET	840003135124286	150K	93	F	JNS-TF	11JE1341	-15	11	39	92	507	-0.08	7	-0.03	11	-16	-12	9
JX FARIA BROTHERS ALTAZIDANE {4}-ET	840003149514358	150K	100	F	JNS-TF	11JE1379	54	63	1,242	99	511	0.07	39	0.07	34	301	297	218
JX FARIA BROTHERS ALTAZION {4}-ET	840003200649797	150K	100	F	JNS-TF	11JE7106	95	29	154	94	369	0.08	36	0.05	25	301	291	223
JX FARIA BROTHERS ALTAZIZIC {4}	840003140371297	150K	100	F	JNS-TF	11JE1348	25	96	1,455	99	854	0.03	49	0.02	35	201	194	148
JX FARIA BROTHERS ALVES {5}-ET	840003140371276	150K	100	F	JNS-TF	551JE1715	106	7	30	90	798	-0.02	35	0.03	35	498	487	429
JX FARIA BROTHERS AMOS {4}-ET	840003149595399	150K	100	F	JNS-TF	777JE1194	71	7	177	95	878	0.06	55	0.04	40	295	290	229
JX FARIA BROTHERS ANTOWN {4}-ET	840003011610060	80K	93	C	JNS-TF	1JE884	46	126	2,171	99	262	-0.14	-18	-0.04	1	120	122	152
JX FARIA BROTHERS ASAC {5}	840003009717674	50K	100	C	JNS-TF	535JE59	15	4	136	96	-236	0.13	16	0.05	1	161	155	114
JX FARIA BROTHERS ASENSIO {4}-ET	840003140305961	150K	100	F	JNS-TF	551JE1710	138	28	200	96	921	0.09	65	0.08	52	522	510	397
JX FARIA BROTHERS AVICII {3}	840003135124059	150K	100	F	JNS-TF	1JE969	75	20	101	94	797	0.02	42	-0.02	25	238	237	232
JX FARIA BROTHERS AVON {2}-ET	840003011609974	80K	90	F	JNS-TF	14JE673	76	436	9,684	99	1362	-0.35	-13	-0.11	25	262	273	349
JX FARIA BROTHERS BABYFACE {3}	840003125229298	150K	92	F	JNS-TF	1JE965	48	4	94	95	529	0.08	43	-0.08	3	141	150	212
JX FARIA BROTHERS BADGER {3}	840003011199089	50K	91	F	JNS-TF	1JE862	9	271	7,796	99	747	-0.11	12	-0.04	19	34	33	45
JX FARIA BROTHERS BAELISH {2}-ET	840003011610064	50K	92	F	JNS-TF	535JE64	19	1	16	91	228	-0.01	9	-0.01	7	73	77	83
JX FARIA BROTHERS BANANAS {2}-P	840003009139016	50K	90	F	JNS-TF	535JE7	30	1	13	91	242	-0.05	2	-0.01	6	142	142	148
JX FARIA BROTHERS BAREJA {4}	840003144724405	150K	100	F	JNS-TF	14JE1693	92	10	16	86	294	0.03	20	0.03	18	303	295	247
JX FARIA BROTHERS BARKLEY {4}-ET	840003012229204	8K	100	F	JNS-TF	535JE83	1	3	16	79	-31	0.07	14	0.01	2	-12	-12	-24
FARIA BROTHERS BASS {5}	840003012229180	8K	100	F	JNS-TF	535JE86	53	2	10	74	1014	-0.13	20	-0.05	26	236	240	263
JX FARIA BROTHERS BEVERLEY {4}-ET	840003140371593	150K	100	F	JNS-TF	7JE1697	11	32	61	92	522	-0.11	1	-0.06	5	88	94	144
JX FARIA BROTHERS BIG BABY {4}-ET	840003149595984	150K	100	F	JNS-TF	29JE4183	86	3	16	85	1503	-0.10	49	-0.06	41	417	418	436
JX FARIA BROTHERS BILL RUSSELL {4}	840003135124397	150K	100	F	JNS-TF	29JE4068	50	69	1,155	99	1023	-0.03	43	0.00	38	281	278	246
JX FARIA BROTHERS BIRD {3}	840003012576095	8K	92	F	JNS-TF	535JE85	-37	4	51	90	242	-0.12	-15	-0.04	0	-167	-158	-118
JX FARIA BROTHERS BIRDMAN {4}	840003126051885	150K	92	F	JNS-TF	1JE937	22	17	118	95	1024	-0.11	26	-0.02	32	150	152	149
JX FARIA BROTHERS BOOSIE {4}-ET	840003124526361	80K	100	F	JNS-TF	1JE920	46	24	132	95	500	0.06	38	0.01	20	158	154	128
JX FARIA BROTHERS BOUDREAUX {3}-ET	840003011609979	80K	100	F	JNS-TF	14JE672	31	67	580	98	490	0.07	39	0.00	18	243	245	235
JX FARIA BROTHERS BRAD {4}-ET	840003144724520	150K	100	F	JNS-TF	14JE1711	76	15	30	89	774	-0.02	34	-0.01	27	318	317	302
JX FARIA BROTHERS BRAD STEVENS {5}	840003126052303	150K	100	C	JNS-TF	1JE957	49	25	262	98	548	-0.09	7	0.03	26	126	118	70
JX FARIA BROTHERS BRIGGS {3}	840003135124085	150K	93	C	JNSC	200JE1146	129	16	332	97	424	0.09	41	0.01	17	517	515	496
JX FARIA BROTHERS BRONN {4}-ET	840003149595955	150K	100	F	JNS-TF	29JE4172	98	22	203	95	958	0.09	66	0.04	43	444	439	376
JX FARIA BROTHERS BUFFON {3}-ET	840003140371532	150K	100	F	JNS-TF	7JE1633	92	17	39	90	883	-0.11	18	0.00	33	377	374	346
JX FARIA BROTHERS BULLLOCK {4}-ET	840003200648861	150K	91	F	JNS-TF	7JE1785	73	17	21	90	-533	0.32	40	0.17	16	309	294	150
JX FARIA BROTHERS BUMGARDNER {4}	840003135124468	150K	100	F	JNS-TF	97JE164	34	2	28	89	843	0.07	57	0.02	35	332	330	290
JX FARIA BROTHERS BUTKUS {4}-ET	840003144724624	150K	100	F	JNSC	14JE1712	131	97	4,726	99	492	0.23	74	0.06	31	628	617	538
JX FARIA BROTHERS CAFU {3}	840003126052218	150K	91	C	JNS-TF	551JE1652	59	11	136	95	1834	-0.28	23	-0.07	50	277	281	306
JX FARIA BROTHERS CALVIN HARRIS {4}	840003124526356	150K	100	F	JNS-TF	14JE704	82	121	1,711	99	812	-0.07	23	0.04	38	421	413	348
JX FARIA BROTHERS CAMPEONE {3}	840003126051887	150K	92	C	JNS-TF	14JE707	48	121	1,106	99	552	-0.20	-17	-0.03	14	229	233	248
JX FARIA BROTHERS CARCETTI {3}	840003011199046	80K	92	F	JNS-TF	1JE876	43	83	1,549	99	956	-0.16	11	-0.09	15	275	280	340
JX FARIA BROTHERS CARTER {4}-ET	840003144724309	150K	100	F	JNS-TF	1JE1100	99	15	124	94	761	-0.04	29	0.02	33	426	420	371
JX FARIA BROTHERS CARVER {4}-ET	840003011610081	50K	100	F	JNS-TF	535JE41	16	10	100	95	484	-0.18	-15	-0.09	-1	53	62	136
JX FARIA BROTHERS CASANOVA {4}-ET	840003144724596	150K	91	F	JNS-TF	97JE188	66	6	39	91	631	-0.02	27	-0.01	21	289	287	276
JX FARIA BROTHERS CAVANI {4}-ET	840003140306014	150K	100	C	JNS-TF	551JE1714	55	7	22	90	112	0.16	40	0.06	18	321	312	243
JX FARIA BROTHERS CEPESDES {3}-ET	840003135124402	150K	100	F	JNS-TF	1JE1057	72	232	3,000	99	-341	0.23	32	0.12	13	236	223	116
JX FARIA BROTHERS CHEEZ {3}-ET	840003011610026	80K	90	C	JNS-TF	14JE650	44	25	69	94	781	-0.21	-8	-0.06	15	189	190	222
JX FARIA BROTHERS COCO {4}-P	840003126051878	13K	100	F	JNSC	535JE97	26	2	25	82	1136	-0.12	27	-0.03	35	146	147	145
JX FARIA BROTHERS COLLINS {4}-ET	840003140371463	150K	100	F	JNS-TF	7JE1698	16	19	49	91	807	-0.15	6	-0.07	14	167	175	226
JX FARIA BROTHERS COMBO {3}	840003009138559	50K	91	F	JNSC	1JE864	7	123	2,986	99	201	-0.01	7	0.00	7	-35	-39	-49
JX FARIA BROTHERS CONFORTO {2}-ET	840003011610019	150K	91	F	JNS-TF	203JE1640	9	55	1,130	99	-728	0.15	-5	0.03	-21	26	26	24
JX FARIA BROTHERS CORDARO {4}-ET	840003200648599	150K	91	F	JNS-TF	1JE7032	62	27	599	98	650	0.03	37	0.02	29	255	249	204
JX FARIA BROTHERS COURTOIS {5}	840003126052036	150K	100	F	JNS-TF	200JE1047	9	13	207	96	484	-0.01	21	0.04	27	90	85	29
JX FARIA BROTHERS CT {4}-ET	840003144724504	150K	100	F	JNS-TF	200JE1168	80	2	30	89	934	-0.12	19	-0.03	27	347	346	348
JX FARIA BROTHERS DADDY {5}	840003012229198	80K	100	F	JNS-TF	14JE677	2	38	113	93	-446	0.18	16	0.04	-8	87	85	61
JX FARIA BROTHERS DANIELS {2}-ET	840003011610028	150K	93	C	JNS-TF	203JE1634	24	90	1,296	99	-233	0.04	-3	0.00	-9	155	156	167
JX FARIA BROTHERS DARRELL {4}	840003144724412	150K	100	F	JNS-TF	7JE1710	124	26	71	93	276	0.08	31	-0.01	9	422	418	409
JX FARIA BROTHERS DEGROOM {3}-ET	840003126052253	150K	100	C	JNS-TF	1JE962	28	132	2,776	99	-7	0.07	15	0.00	-1	99	102	108
JX FARIA BROTHERS DELPIT {5}-ET	840003206191446	150K	100	F	JNS-TF	29JE4221	114	6	21	87	839	0.10	62	0.09	50	449	437	323
JX FARIA BROTHERS DIRK {3}-P-ET	840003140371284	150K	93	F	JNS-TF	200JE1143	93	8	39	92	549	0.12	52	0.06	33	447	439	365
JX FARIA BROTHERS DJ KHALED {3}-ET	840003012575849	13K	93	F	JNS-TF	97JE90	54	36	464	98	1089	-0.12	26	-0.08	22	247	258	313
JX FARIA BROTHERS DON ELADIO {3}-ET	840003011610057	80K	100	F	JNS-TF	14JE649	-18	21	1,173	99	143	0.10	28	0.06	18	40	34	-27
JX FARIA BROTHERS DONCIC {4}-ET	840003140371530	150K	100	F	JNS-TF	7JE1634	126	49	224	96	865	0.03	49	-0.02	27	478	476	468
JX FARIA BROTHERS DRAPER {3}-ET	840003011610014	50K	100	F	JNS-TF	29JE3925	27	166	1,706	99	-277	0.12	12	0.06	2	241	235	187
FARIA BROTHERS DRE {6}-ET	840003124526400	80K	100	F	JNS-TF	1JE918	96	12	57	93	1686	-0.07	65	-0.07	46	406	409	431
JX FARIA BROTHERS DROGO {2}-ET	840003011610095	80K	91	F	JNS-TF	535JE60	80	2	18	90	267	0.08	30	0.02	14	332	3	

April 2024, All Summarized Bulls - Alphabetical Order

SCS	PL	LIV	DPR	CCR	HCR	GFI/EFI	Type Hrds	Type Daus	Type REL	FS	ST	SR	DF	RA	RW	RL	FA	FU	RH	RWU	UC	UD	TP	TL	RTP RV	RTP SV	JUI
3.12	3.1	0.3	0.0	-0.1	1.1	6.7	18	291	96	-0.1	-1.6	-0.7	0.3	H0.9	-1.1	S0.2	L0.2	-0.2	0.6	-0.2	-0.5	D0.6	W1.3	S0.2	W1.6	0.0	7.2
3.05	1.1	0.3	-3.0	-2.6	3.2	6.5	19	222	96	1.1	1.1	0.1	1.2	H0.7	0.2	0.0	S0.2	1.7	1.2	0.1	-0.3	S0.8	C1.0	0.0	W0.1	C0.2	16.2
3.21	-1.3	-2.4	-4.2	-4.6	-2.3	7.6	8	26	87	1.2	0.8	0.5	1.0	H1.3	1.0	P0.2	S0.9	1.9	0.8	0.4	0.1	S1.6	W0.2	L0.5	W0.1	C0.8	18.1
3.24	0.5	-2.4	-3.3	-2.5	0.6	8.5	7	69	91	1.0	1.1	-0.1	1.4	L0.9	-0.2	P0.3	S0.1	1.3	1.8	0.9	-0.6	S1.2	0.0	L0.2	W0.9	B0.2	18.5
3.01	3.3	1.0	-0.5	-1.1	1.6	6.4	5	22	86	1.1	0.0	-0.2	1.0	H0.6	0.0	S0.1	0.0	0.9	1.1	0.0	-0.8	S0.3	C0.3	S0.1	W0.1	C0.2	13.3
3.14	1.3	0.4	0.8	1.8	2.8	8.3	4	73	90	1.0	1.5	0.4	1.2	H1.2	0.6	P0.1	S0.5	0.9	0.8	-0.1	-0.1	D0.1	C0.5	L0.2	W0.2	C0.1	12.0
3.03	2.3	0.2	-1.0	-0.3	0.6	5.8	6	60	89	0.3	-0.4	0.5	0.5	H0.6	0.2	S0.3	L0.6	0.6	0.3	-0.2	-0.8	S0.2	C0.1	L0.6	W0.3	C0.1	10.6
3.04	-0.6	-2.4	-4.9	-4.2	0.4	6.9	6	19	86	1.0	0.9	0.2	0.7	L0.2	-0.1	S0.1	S0.1	1.9	1.3	1.0	0.0	S1.8	W0.1	L0.6	W0.3	C0.2	20.6
3.26	0.9	0.5	-0.9	-1.7	1.6	8.6	26	290	97	0.8	1.0	0.8	1.2	H0.7	1.1	P0.1	S0.2	0.7	0.6	-0.3	0.5	D0.6	C0.6	L0.3	C0.6	C0.3	9.2
2.90	1.1	0.3	-0.3	0.2	1.1	8.6	9	59	89	1.1	1.7	0.5	0.6	H2.1	1.0	P0.5	S1.0	3.1	0.8	-0.7	-0.4	S2.2	C1.4	S0.1	C0.3	C0.9	18.9
2.93	-0.3	-2.6	-5.4	-5.9	2.0	6.8	49	676	99	0.1	1.7	0.9	0.3	H0.5	0.8	P0.1	S0.2	0.6	-0.1	-0.3	-0.4	D0.5	C0.5	L0.6	W0.6	C1.1	7.6
2.79	4.3	0.1	-1.0	-0.6	-0.6	6.7	2	9	83	0.1	-0.9	-0.4	0.5	L0.1	-0.1	S0.1	L0.4	-0.7	-0.8	-0.1	-0.1	D0.8	C0.6	S1.2	C0.2	C0.9	3.9
3.10	-0.7	-3.4	-4.3	-3.4	0.2	7.1	2	6	82	2.2	1.8	1.0	2.4	H1.7	1.4	P1.0	S1.6	3.1	2.2	1.8	0.9	S3.0	C1.3	L0.9	C1.1	B0.2	24.0
2.94	3.7	4.2	1.7	1.3	-0.7	5.6	41	174	95	0.7	0.3	0.1	0.7	H0.1	0.7	P1.0	S0.6	1.8	0.5	-0.6	0.2	S2.5	C0.1	L0.1	W0.1	C0.2	18.4
2.91	1.2	3.0	-1.4	-1.6	-0.2	6.3	0	0	79	0.0	-1.2	-0.3	-0.6	H1.1	0.0	P0.7	L0.2	0.0	-0.5	-0.6	-0.4	S0.2	W0.3	L0.6	W0.5	C0.9	7.2
3.05	1.7	-2.8	-1.8	-1.6	2.7	7.6	11	64	91	0.7	1.7	0.4	0.8	L0.5	0.5	0.0	0.0	1.6	1.0	-0.1	-0.8	S1.3	W0.6	S0.4	W1.5	C0.9	15.1
2.99	0.4	0.6	-0.7	-1.3	0.6	5.3	4	17	85	1.6	1.2	1.5	0.8	H1.1	1.7	P0.9	S1.0	1.9	1.1	0.8	0.7	S0.2	C1.1	0.0	C1.1	C0.7	14.9
3.07	4.9	4.9	1.1	1.0	3.4	5.9	194	2,121	99	1.4	0.9	1.5	-0.3	H0.2	0.2	P1.4	S1.3	3.4	0.6	-0.2	0.3	S3.1	W0.2	L0.1	0.0	C0.5	19.6
3.07	0.1	-0.7	0.6	-0.2	-0.1	4.9	0	0	78	0.1	1.0	0.9	0.1	L1.1	0.8	S0.3	S0.7	0.8	0.5	-0.8	-0.4	S0.4	W0.5	L0.7	W1.0	0.0	10.6
2.87	0.1	-0.7	-2.2	-2.5	2.7	5.6	85	657	99	-0.6	2.1	0.6	0.2	L1.8	0.9	S0.5	S0.4	-1.9	-2.9	-1.2	1.0	D0.4	C1.0	L0.1	C1.9	C0.6	-3.7
3.21	1.1	-0.4	-1.3	-2.7	0.7	4.1	0	0	80	1.5	0.9	0.5	0.7	L0.6	0.5	P0.8	S0.7	2.3	1.7	-0.4	0.5	S2.7	W0.1	L0.9	W0.2	B0.3	20.6
2.99	2.8	0.5	-0.3	0.6	-0.4	6.3	0	0	79	0.7	-0.4	0.2	1.0	H0.5	0.4	S0.7	L0.1	0.3	0.6	1.0	1.2	D0.4	C1.3	0.0	C1.6	B0.4	9.7
2.86	2.7	-0.4	1.7	1.4	2.0	5.9	8	11	83	0.1	0.8	-0.1	-0.6	0.0	0.3	P0.6	S1.1	1.6	0.6	-1.3	-1.1	S2.0	W1.1	L1.0	W2.1	C0.3	13.4
3.06	0.0	-2.0	-2.8	-3.8	-1.2	8.4	0	0	38																		
3.06	0.4	-1.0	-0.2	1.2	1.8	7.5	0	0	33																		
2.99	1.8	1.6	-2.5	-2.4	0.2	8.9	18	29	88	1.0	1.5	-0.3	0.8	H1.6	0.1	S0.3	S0.6	1.5	0.9	-0.1	0.2	S2.5	W0.1	L0.5	W0.5	C0.1	19.0
2.96	2.2	-0.3	-2.7	-2.1	1.3	8.4	0	0	80	1.0	0.8	1.1	1.1	H1.0	0.2	P0.2	S0.4	0.7	0.9	1.0	0.9	D0.5	C1.0	L0.6	C1.3	B0.2	11.0
3.05	0.0	-1.7	-3.7	-3.2	1.7	7.5	23	202	96	0.1	2.0	0.5	0.6	L0.4	0.0	S0.2	S0.1	-0.1	-0.1	-0.4	0.4	0.0	C0.5	L1.1	C0.2	C0.2	7.8
3.21	-1.2	-2.6	-2.1	-2.9	1.1	8.9	0	0	42																		
3.10	-1.1	-1.3	-2.8	-2.1	-0.6	6.8	8	18	85	-0.3	-0.6	0.4	-0.3	H0.2	0.0	S0.2	L0.4	-0.4	-0.3	-0.1	0.1	D1.0	W0.1	L0.7	W0.5	C0.9	5.2
2.92	-1.0	-4.3	-0.6	-1.1	-2.5	7.8	8	20	86	0.6	0.6	-0.1	0.6	L0.7	0.7	S0.7	L0.4	0.4	1.2	0.9	-0.3	D0.5	C1.6	S0.2	C1.1	C0.3	11.2
3.18	0.3	0.8	-0.8	-1.8	-2.1	6.3	28	65	92	0.3	-0.2	-0.2	0.6	L0.1	0.5	S0.3	S0.7	-0.1	-0.2	-0.5	1.1	D0.2	C1.3	S0.2	C2.2	C0.3	5.5
3.08	1.5	-0.4	-0.7	-1.3	2.8	7.9	8	16	85	0.8	0.0	0.2	0.8	L0.8	0.6	S0.4	0.0	1.3	1.3	0.6	-0.5	S0.7	C0.2	L1.1	W0.9	0.0	15.6
2.88	0.5	-1.7	-1.3	-0.4	2.1	9.1	16	66	94	0.4	0.6	0.7	-0.2	H0.9	0.3	P0.4	S0.4	1.7	0.3	-0.2	-0.7	S1.1	W1.5	L1.4	W2.1	C0.5	12.4
3.02	5.1	3.2	1.4	1.3	2.6	7.5	7	62	92	1.4	0.0	0.2	0.5	H1.1	0.8	P1.1	S0.7	2.6	1.0	0.3	0.4	S3.0	C1.4	S1.2	C1.4	B0.1	18.9
3.13	1.4	-1.0	-4.1	-3.3	-1.0	6.7	2	26	87	1.8	1.3	1.2	1.3	H0.9	0.6	P0.6	S1.2	2.6	2.0	1.0	0.6	S1.9	C0.2	L1.0	W0.2	B0.4	22.6
3.05	3.7	-0.8	-1.9	-2.4	1.5	7.0	8	10	84	2.1	1.5	0.0	1.1	L0.7	-0.1	P1.1	S0.7	3.1	2.8	0.5	0.3	S3.8	W0.2	L0.6	W1.1	B0.6	22.2
3.16	2.1	3.2	-1.6	-1.3	0.9	4.9	8	10	82	1.3	1.9	0.8	0.5	H1.6	1.1	P1.2	S1.1	2.6	1.3	-0.2	-0.5	S3.1	C1.0	S0.2	C0.4	C0.1	19.6
3.17	-0.5	-5.1	-3.4	-3.7	-0.1	7.0	0	0	80	0.0	0.2	-1.0	1.0	L1.6	-1.0	P0.2	L0.5	-1.3	0.9	0.6	-1.0	D1.1	W1.6	0.0	W1.9	C1.0	4.8
2.90	3.7	0.3	-1.1	-0.7	4.3	7.7	46	848	99	1.1	-0.4	0.0	1.3	H0.4	0.2	S1.7	L0.4	0.9	0.9	0.0	0.3	S0.8	C1.0	S0.1	C0.2	B0.6	13.8
3.06	-0.2	-0.4	-0.7	0.6	3.8	5.5	4	23	87	-0.4	-0.1	0.7	0.7	L1.2	0.3	S1.5	L0.8	-0.7	-0.4	0.8	0.7	D2.4	C0.6	S0.2	C1.7	C1.2	1.4
2.96	2.3	-2.0	-1.6	0.0	4.1	7.5	68	693	99	0.7	-1.1	-0.7	1.2	H0.4	-0.9	P0.5	L0.3	0.0	0.7	0.1	0.5	S0.2	C0.3	S0.3	C0.1	B0.3	11.0
3.10	3.9	4.4	0.2	0.6	2.9	7.4	66	322	97	1.5	0.5	-0.6	1.0	H1.0	0.2	P0.5	S0.9	2.0	1.5	0.9	0.7	S1.6	C0.6	L0.2	C1.7	C0.5	19.1
2.88	3.1	3.5	-1.3	-1.4	-2.0	5.6	24	95	93	-0.6	-0.7	-0.6	-0.3	H0.8	-0.6	S1.0	L1.0	-1.2	-0.6	-0.5	0.2	S0.1	W0.6	S0.2	C0.4	0.0	5.6
2.97	3.5	-1.8	-1.0	-0.6	1.9	6.1	2	12	84	1.1	-0.2	0.0	0.6	L0.4	-0.5	P0.8	S1.0	1.9	0.8	-0.3	0.0	S1.5	W0.1	S0.1	W0.5	C0.9	16.9
3.03	2.6	2.9	0.2	0.1	-1.0	5.4	5	10	84	0.6	0.8	-0.1	0.5	L1.1	0.4	P0.2	L0.2	1.3	1.3	0.3	-0.7	S1.7	W0.4	L0.3	W0.8	C0.5	17.4
2.96	2.7	-0.3	-1.3	-2.0	-0.7	6.4	3	21	85	1.2	0.3	0.5	1.0	H1.0	0.6	S0.2	S0.4	1.6	0.9	-0.3	-0.6	S1.4	C0.2	S0.2	W0.7	B0.2	16.0
2.97	2.4	-0.7	-2.7	-3.1	1.2	8.3	4	9	83	0.7	0.7	-0.1	0.8	L0.7	0.0	P1.0	S0.2	0.9	0.6	0.1	-0.2	S0.8	W0.8	0.0	W0.6	C0.9	13.3
3.04	0.7	0.7	-0.2	-0.4	0.5	6.8	71	719	99	0.7	0.8	-0.1	0.1	H1.2	0.7	P2.0	S1.4	1.8	0.3	-1.7	-0.9	S3.0	W1.0	L1.6	W2.4	C0.3	12.4
2.80	3.1	2.8	-0.6	-1.2	-1.2	4.7	7	13	85	0.3	-1.2	-0.2	-1.0	H1.2	0.3	P1.2	L0.1	0.8	-0.2	-0.9	-0.7	S1.2	W0.4	S0.1	W0.9	C0.9	10.8
3.06	-2.1	0.3	-2.9	-2.9	-1.9	8.8	0	0	32																		
3.10	1.6	1.4	-2.7	-2.8	0.7	7.7	10	12	84	1.4	1.3	-0.6	1.7	H0.7	-0.3	S0.4	S1.1	1.7	1.1	0.3	1.0	S2.4	C2.1	S0.2	C1.9	C0.5	17.8
2.83	-1.1	-2.7	-2.2	-1.6	0.3	6.3	37	189	96	0.1	1.4	0.4	0.5	L0.5	0.1	S0.5	S0.1	1.0	0.5	-0.9	1.1	S0.8	W1.7	L1.0	W0.1	B0.3	10.8
3.03	1.8	0.0	1.0	-0.2	-0.2	5.6	14	100	94	1.5	-1.5	-0.3	0.1	H0.3	0.1	P0.8	S0.7	3.2	1.5	-1.1	0.4	S3.0	C0.7	S0.1	C0.4	C0.2	19.8
2.99	0.5	0.1	-3.6	-4.																							

April 2024, All Summarized Bulls - Alphabetical Order

Name of Bull	Registration Number	GT	BBR	JH1	JNS	NAAB Code	JPI	No. Hrds	No. Daus	REL %	Milk	Fat	Fat	Prot	Prot	CM\$	NM\$	FM\$
JX FARIA BROTHERS FRANCESA (4)-ET	840003144724310	150K	100	C	JNS-TF	1JE1088	92	62	1,100	99	1026	-0.08	31	0.02	43	402	394	334
JX FARIA BROTHERS FULLER (5)-ET	840003200650032	150K	100	F	JNS-TF	1JE7049	126	67	827	98	1195	-0.03	51	0.05	55	564	553	462
JX FARIA BROTHERS FUTURE (3)-ET	840003126052250	150K	100	F	JNS-TF	1JE966	84	209	4,187	99	204	0.04	19	0.01	10	237	237	223
JX FARIA BROTHERS GARDOCKI (3)	840003009717648	80K	91	F	JNS-TF	14JE644	34	41	410	98	19	0.05	12	-0.02	-4	69	73	97
JX FARIA BROTHERS GILLIGAN (4)	840003009717687	50K	100	F	JNS-TF	535JE16	-20	3	72	94	122	-0.01	3	0.01	6	51	53	48
JX FARIA BROTHERS GLEN (4)	840003009138331	6K	100	F	JNS-TF	535JE56	19	3	39	91	225	0.03	17	0.03	14	68	62	25
JX FARIA BROTHERS GRIEZMANN (4)	840003135124238	150K	91	F	JNS-TF	1JE991	-11	28	73	94	1387	-0.27	6	-0.11	27	1	15	90
JX FARIA BROTHERS GSP (3)-ET	840003012575949	80K	100	F	JNS-TF	200JE1025	106	95	1,432	99	1396	-0.04	59	-0.05	40	359	359	365
JX FARIA BROTHERS GUS FRING (3)	840003011199101	50K	91	F	JNS-TF	1JE859	-7	249	5,255	99	64	-0.01	2	0.00	2	-48	-46	-44
JX FARIA BROTHERS HARVEY (3)	840003126052346	150K	100	F	JNS-TF	7JE1562	59	6	44	91	410	0.00	19	-0.07	0	331	339	398
JX FARIA BROTHERS HAYWARD (4)-ET	8400031440371525	150K	100	F	JNS-TF	97JE174	98	38	940	99	342	0.11	40	0.03	20	400	392	342
JX FARIA BROTHERS HEINSOHN (4)-P	840003135124096	150K	100	F	JNS-TF	1JE978	81	17	41	91	634	-0.02	27	-0.03	16	242	243	255
JX FARIA BROTHERS HEISENBERG (2)	840003009717721	50K	90	F	JNS-TF	97JE5	28	8	55	94	508	-0.10	2	-0.07	4	61	67	119
JX FARIA BROTHERS HUELL (3)-ET	840003011610085	80K	100	F	JNS-TF	14JE645	79	56	905	99	-545	0.35	47	0.14	9	341	325	205
JX FARIA BROTHERS IGNATIUS (4)-ET	840003135124349	29K	100	F	JNS-TF	97JE175	33	12	109	95	373	-0.01	15	0.03	21	167	165	124
JX FARIA BROTHERS ISAAH THOMAS (5)	840003126052327	150K	100	F	JNS-TF	7JE1561	55	51	301	97	388	0.13	46	0.07	30	316	304	215
JX FARIA BROTHERS JACK BAUER (3)-ET	840003135124283	150K	100	F	JNS-TF	1JE1076	-19	27	761	99	272	-0.01	11	0.01	13	-56	-52	-64
JX FARIA BROTHERS JACKSON (5)-ET	840003135124481	150K	91	C	JNS-TF	200JE1123	55	26	236	97	749	0.17	73	0.05	39	306	300	228
FARIA BROTHERS JACOBY (3)	840003011199121	50K	100	F	JNS-TF	535JE17	8	2	56	93	194	-0.06	-3	-0.01	6	60	61	61
JX FARIA BROTHERS JAE CROWDER (3)	840003135124084	150K	93	F	JNS-TF	1JE973	76	64	1,416	99	612	0.07	46	0.03	28	348	342	296
JX FARIA BROTHERS JAMISON (3)-ET	840003144724503	150K	100	F	JNS-TF	1JE1102	120	29	559	98	1120	-0.04	45	-0.03	34	396	394	388
JX FARIA BROTHERS JAQUAN (4)-ET	840003149595279	150K	100	F	JNS-TF	14JE1742	111	10	30	89	1170	-0.08	39	-0.01	41	510	508	482
JX FARIA BROTHERS JAYLEN (4)-ET	840003149514416	150K	100	F	JNS-TF	7JE1715	174	25	307	98	1102	-0.01	51	0.00	40	630	627	597
JX FARIA BROTHERS JEUDY (5)-P-ET	840003207770935	150K	100	F	JNS-TF	1JE1715	95	3	40	89	118	0.19	47	0.08	21	426	414	329
JX FARIA BROTHERS JODECI (3)	840003126051999	150K	100	F	JNS-TF	1JE964	80	158	4,607	99	-38	0.23	46	0.12	25	486	476	361
JX FARIA BROTHERS JOFFREY (4)-ET	840003011610091	50K	100	F	JNS-TF	535JE32	16	2	56	93	391	0.00	18	0.01	17	93	92	70
JX FARIA BROTHERS JUAN PABLO (3)-ET	840003011609970	80K	100	C	JNSC	29JE3943	3	161	1,621	99	-552	0.11	-3	0.07	-5	-57	-64	-119
JX FARIA BROTHERS KAKA (3)	840003126052080	150K	93	F	JNS-TF	14JE724	60	26	178	96	1203	-0.08	41	-0.05	32	408	411	431
JX FARIA BROTHERS KAWHI (4)	840003144724318	150K	100	F	JNS-TF	97JE180	60	28	132	90	1203	-0.12	31	0.02	48	309	297	234
JX FARIA BROTHERS KENNY (3)-ET	840003140306013	150K	100	F	JNS-TF	551JE1713	83	8	693	98	879	0.06	56	-0.01	30	408	406	388
JX FARIA BROTHERS KEVIN GARNETT (3)-ET	840003135124344	150K	100	F	JNS-TF	29JE4070	-6	69	782	99	427	-0.05	10	-0.04	8	-37	-29	1
JX FARIA BROTHERS KLEERLY (5)-ET	840003200650065	150K	100	F	JNS-TF	1JE7110	112	36	695	98	1271	-0.06	49	0.00	46	424	424	393
JX FARIA BROTHERS KOBE (3)-P-ET	840003140305965	150K	100	F	JNS-TF	200JE1142	148	64	1,504	99	1397	0.11	93	0.03	58	747	739	664
JX FARIA BROTHERS KUDLOW (5)-ET	840003149595637	150K	100	F	JNS-TF	29JE4154	90	11	84	92	315	0.09	35	0.05	22	266	256	193
JX FARIA BROTHERS LANNISTER (4)-ET	840003011610089	50K	91	F	JNS-TF	535JE26	15	4	60	94	949	-0.11	22	-0.07	20	64	68	105
JX FARIA BROTHERS LAWSON (4)	840003144724329	150K	100	F	JNS-TF	1JE1101	23	1	21	90	1118	-0.05	42	0.00	40	180	177	146
JX FARIA BROTHERS LEMONIS (4)-ET	840003012575895	80K	100	F	JNS-TF	1JE913	40	6	16	88	427	0.01	23	-0.04	7	96	102	133
JX FARIA BROTHERS LEONARD (5)-ET	840003207770566	150K	100	F	JNS-TF	29JE4222	107	13	213	96	1115	0.08	71	0.06	54	467	454	355
JX FARIA BROTHERS LEWANDOWSKI (4)-ET	840003140305997	150K	100	F	JNS-TF	551JE1712	71	9	44	91	538	0.07	41	0.02	25	422	417	375
JX FARIA BROTHERS LONG (5)-ET	840003200649024	150K	100	F	JNSC	1JE7105	75	33	771	98	344	0.07	31	0.11	37	298	288	171
JX FARIA BROTHERS LUDA (4)-ET	840003012575889	80K	100	C	JNS-TF	200JE1026	63	21	238	97	377	0.11	41	0.02	19	195	192	159
JX FARIA BROTHERS LUKEMAYE (3)-ET	840003135124466	150K	92	F	JNS-TF	200JE1122	74	31	209	97	1019	-0.06	37	0.02	42	389	389	344
FARIA BROTHERS MAHOMES (6)-ET	840003207770559	150K	100	F	JNS-TF	29JE4223	114	7	31	89	676	0.10	54	0.02	29	563	554	508
JX FARIA BROTHERS MAHREZ (5)-ET	840003144724308	150K	100	F	JNS-TF	551JE1737	70	8	36	91	746	-0.07	20	0.02	32	222	217	171
JX FARIA BROTHERS MALDINI (4)-ET	840003135124483	150K	100	F	JNS-TF	7JE1604	40	91	2,129	99	235	0.20	55	0.03	16	260	254	210
JX FARIA BROTHERS MANE (3)-P-ET	840003149595182	150K	100	F	JNS-TF	7JE1743	102	25	63	92	1082	-0.17	15	-0.03	33	401	403	403
JX FARIA BROTHERS MANUEL (3)-ET	840003135124229	150K	93	F	JNS-TF	200JE1120	57	7	23	91	970	-0.05	35	0.02	41	353	352	306
JX FARIA BROTHERS MARLO (2)-ET	840003011610022	80K	100	F	JNS-TF	14JE652	93	440	9,431	99	401	0.10	42	0.00	15	399	398	384
JX FARIA BROTHERS MATIC (5)	840003126051953	150K	100	F	JNS-TF	200JE1044	30	14	102	95	930	-0.12	18	-0.03	28	117	118	117
JX FARIA BROTHERS MATZ (2)-ET	840003012229202	13K	90	F	JNS-TF	203JE1639	59	19	85	95	313	-0.08	-3	-0.05	1	279	287	332
JX FARIA BROTHERS MCKAY (2)-ET	840003011610062	50K	93	F	JNS-TF	535JE27	20	2	38	93	-293	0.08	2	0.01	-8	72	73	72
JX FARIA BROTHERS MESSI (4)-ET	840003124526297	80K	100	C	JNS-TF	200JE913	81	86	1,822	99	751	0.10	59	0.07	42	484	473	381
JX FARIA BROTHERS MILLER (4)-ET	840003149595716	150K	100	F	JNS-TF	1JE7002	66	9	44	90	347	0.20	61	0.06	25	245	239	174
JX FARIA BROTHERS MINKO (4)-ET	840003144724318	150K	100	C	JNS-TF	1JE1089	76	19	116	95	125	0.10	27	0.08	21	307	296	212
JX FARIA BROTHERS MODRIC (3)-ET	840003149514346	150K	100	F	JNS-TF	551JE1735	59	3	13	88	673	-0.01	31	-0.01	22	266	265	256
JX FARIA BROTHERS MORRIS (4)-ET	840003144724436	150K	100	F	JNS-TF	7JE1691	82	15	31	90	657	-0.01	30	0.02	29	355	347	300
JX FARIA BROTHERS MULLER (3)	840003126052176	50K	90	F	JNS-TF	200JE1081	88	24	254	97	1031	-0.08	32	-0.05	27	404	408	430
JX FARIA BROTHERS NAMOND (3)-ET	840003011610084	50K	100	F	JNS-TF	535JE34	45	3	15	88	-616	0.38	48	0.11	1	192	180	87
JX FARIA BROTHERS NATE DOGG (2)-ET	840003012575873	150K	93	C	JNS-TF	203JE1631	129	90	2,124	99	477	0.05	34	0.04	26	422	421	375
JX FARIA BROTHERS NEUER (3)	840003126051951	150K	90	C	JNS-TF	1JE938	38	93	855	99	566	-0.12	1	-0.09	2	85	94	165
JX FARIA BROTHERS NEYMAR (3)	840003126052138	150K	92	C	JNS-TF	1JE939	18	59	679	98	-20	0.07	13	0.04	7	102	98	65
JX FARIA BROTHERS OMAR (3)-ET	840003011609997	50K	100	F	JNS-TF	1JE888	-47	58	840	99	-21	0.14	29	-0.02	-5	-70	-63	-36
JX FARIA BROTHERS OZUNA (3)-ET	840003149595227	150K	100	F	JNS-TF	29JE4138	32	35	428	97	265	0.16	47	0.08	27	123	114	27
JX FARIA BROTHERS PAPI (3)	840003125229383	150K	93	F	JNS-TF	14JE706	34	19	51	93	1347	-0.28	1	-0.07	34	113	119	151
JX FARIA BROTHERS PELE (3)	840003126052040	150K	100	F	JNS-TF	200JE914	95	155	7,114	99	819	-0.09	20	-0.08	12	277	279	331
JX FARIA BROTHERS PINSON (5)-ET	840003132351602	29K	100	F	JNS-TF	551JE1690	23	11	143	96	-50	0.07	12	0.06	11	-28	-34	-91
JX FARIA BROTHERS PITBULL (4)-ET	840003124526352	150K	100	C	JNS-TF	14JE705	39	87	574	98	-65	0.10	19	0.00	-2	148	147	144
JX FARIA BROTHERS POGBA (4)	840003126052088	150K	100	F	JNS-TF	7JE1505	88	101	2,264	99	288	0.04	22	0.11	34	395	381	262
JX FARIA BROTHERS PORTIS (5)-ET	840003135124282	150K	100	F	JNS-TF	7JE1601	23	20	32	90	263	0.02	16	0.02	15			

April 2024, All Summarized Bulls - Alphabetical Order

SCS	PL	LIV	DPR	CCR	HCR	GFI/EFI	Type Hrs	Type Daus	Type REL	FS	ST	SR	DF	RA	RW	RL	FA	FU	RH	RWU	UC	UD	TP	TL	RTP RV	RTP SV	JUI
2.92	1.6	0.0	-1.8	-1.7	2.7	7.8	17	112	93	1.0	-0.1	0.1	0.7	H0.2	0.2	P0.2	S0.2	1.5	1.3	0.5	-0.9	S0.7	W0.7	L0.6	W1.3	C0.5	15.1
2.96	2.4	1.3	-1.1	-1.3	0.0	6.1	26	166	95	1.3	1.5	0.1	1.4	H0.8	0.3	S0.1	S0.2	1.1	0.9	0.3	0.0	S0.1	C2.1	S0.4	C1.3	C0.3	12.1
3.12	2.7	1.5	2.1	0.3	2.0	6.6	80	673	99	1.1	0.3	0.1	-0.1	H0.1	1.6	S0.7	0.0	2.6	1.5	-0.5	-0.8	S2.5	C0.5	L0.1	W0.2	B0.4	21.0
3.09	1.1	2.5	2.4	1.7	1.3	4.8	18	49	89	-0.2	0.5	1.1	-0.9	L0.4	0.7	S0.2	S1.0	0.2	-1.1	-1.1	0.5	S0.9	C1.9	L0.4	C1.5	0.0	6.5
3.17	-0.6	1.4	-0.9	-1.6	-1.8	5.5	0	0	79	-0.7	-0.9	-0.5	-0.3	H0.2	-1.3	P0.4	S0.5	-1.4	-0.6	-1.0	-0.8	D0.6	W0.9	L0.5	W1.5	B0.1	1.6
2.90	-0.2	-0.2	-2.3	-2.2	-0.4	6.1	0	0	76	-0.3	0.5	0.5	0.0	L0.4	0.5	0.0	L0.8	0.4	-0.6	-0.9	-1.0	S0.6	C0.2	0.0	W0.4	C0.4	8.4
3.23	-0.8	1.7	-3.8	-4.8	-1.1	3.7	11	26	85	0.7	2.3	1.2	0.1	H0.4	0.9	P0.8	S0.8	2.0	0.7	0.3	-0.5	S2.4	C1.2	L0.2	C0.7	B0.2	19.1
2.92	0.0	-3.2	0.1	-1.1	-3.2	6.2	45	562	99	1.1	1.6	0.5	1.2	L0.9	1.4	S0.3	S0.5	0.2	1.2	1.9	0.7	D0.7	C2.1	S0.5	C2.7	C0.5	10.4
3.10	0.2	2.7	-1.8	-2.1	-0.4	5.5	81	277	97	0.1	1.5	0.7	-0.7	0.0	0.9	S0.1	L0.4	1.9	0.2	-0.6	-0.4	S1.8	0.0	L0.8	W0.1	C1.0	15.6
3.04	4.5	1.5	-0.1	0.4	3.5	5.6	1	3	82	0.6	-1.4	-0.6	0.2	H0.6	-1.0	S0.6	L0.2	1.7	0.6	-1.1	-0.8	S2.4	W0.6	S0.2	W1.1	B0.5	16.1
2.87	3.0	1.1	0.3	0.0	0.5	6.0	14	81	91	0.5	0.0	0.3	-0.4	L0.1	0.1	P0.3	S0.6	0.9	-0.2	-0.6	0.0	S0.7	C0.7	S0.4	C0.9	C0.9	10.4
2.94	1.1	2.4	2.1	2.3	0.5	8.8	3	12	84	0.7	2.2	0.5	0.9	L1.2	1.0	P0.3	S0.6	1.0	0.5	0.5	-1.4	S0.7	0.0	L0.2	W0.6	C1.0	13.1
2.99	1.4	2.7	0.2	-0.4	-0.7	5.9	1	2	79	0.2	1.1	0.7	-0.5	L0.8	0.5	P0.4	L0.2	0.9	0.5	0.5	0.1	S1.3	C0.3	S0.4	C0.6	B0.3	15.3
2.93	0.7	-0.3	1.1	2.4	5.9	3.4	23	104	94	-0.6	-0.4	-0.5	0.2	L0.4	-0.6	S1.4	L0.5	-0.8	-0.2	-1.8	-0.2	S0.3	W0.8	L0.2	W0.7	C0.4	5.1
3.15	0.5	1.0	-0.5	-0.2	0.9	8.3	8	36	89	0.5	0.3	0.4	-0.2	L0.1	0.0	P0.3	S0.1	0.7	0.0	-0.5	-0.3	S1.3	0.0	L0.3	W0.5	C0.2	12.7
2.91	0.3	-3.9	-2.9	-1.2	2.0	7.3	28	93	93	-0.2	-2.1	0.1	-1.0	H1.4	-0.8	P1.3	S0.4	0.1	-0.7	-1.0	-0.8	D0.4	W1.9	L1.3	W2.6	B0.1	3.0
3.33	-1.2	-2.7	-4.3	-3.0	-2.4	7.3	8	67	91	1.0	1.1	0.4	1.0	L0.1	0.2	0.0	S0.4	1.7	1.0	1.2	0.8	S1.1	C0.7	L1.3	C0.7	C0.7	16.8
3.17	-0.9	-2.0	-3.9	-4.4	-0.9	5.1	16	70	93	-0.5	1.1	0.6	-0.4	L1.3	0.7	P0.8	L0.1	-0.1	-1.0	-0.5	-1.5	D0.2	W1.3	S0.9	W2.2	C2.0	2.6
3.04	1.0	1.3	0.2	-0.5	-0.8	7.4	0	0	79	0.6	0.8	0.2	0.7	L0.2	0.3	P0.9	S0.7	0.3	0.5	0.6	0.7	S0.1	W0.4	L1.1	W0.3	B0.8	10.8
2.97	1.5	0.4	-1.7	-1.1	-1.2	6.3	16	118	95	0.0	-0.9	0.8	0.1	H0.2	0.0	S0.9	L1.1	0.2	0.3	0.3	0.1	D1.4	W0.1	L1.0	C0.2	B0.1	7.3
2.89	2.3	-1.5	0.4	0.6	2.7	5.0	8	32	86	0.2	1.3	0.6	0.2	H1.6	0.5	S0.2	S0.9	1.1	-0.5	-1.0	-0.9	S1.9	W1.2	L0.7	W1.6	C0.7	11.1
3.05	3.9	2.7	-0.9	-1.4	0.7	7.2	6	13	84	1.3	0.2	0.7	1.1	H1.4	0.8	P1.3	S0.9	2.2	1.3	0.4	-0.5	S1.8	W0.6	L0.7	W0.5	B0.2	19.5
3.06	4.6	0.6	2.7	2.5	1.9	6.0	11	46	90	0.7	-0.3	-0.1	-0.2	H0.1	0.4	S0.6	L0.4	1.3	1.2	0.1	-0.1	S1.6	W0.4	L0.2	W0.6	B0.8	17.1
2.90	2.7	2.2	-0.5	-0.9	1.2	6.1	0	0	79	0.9	1.3	0.1	0.9	H0.5	0.4	P0.1	S0.7	1.2	0.8	-0.4	0.0	S1.3	C0.9	S0.9	C1.1	C0.2	14.3
3.23	1.9	0.2	1.0	0.0	4.9	7.1	60	846	99	0.0	-2.1	-1.1	0.4	L1.3	-1.3	S1.2	L0.7	-0.4	-0.6	-1.4	1.3	D0.3	C0.8	S0.4	C1.1	C0.4	3.2
3.07	-0.9	-1.6	-0.5	-0.6	-0.6	2.8	1	1	79	-1.0	0.0	-0.4	-0.1	L0.1	-0.5	S0.9	L0.4	-1.4	-1.6	-1.1	-0.8	S0.3	W0.5	S0.2	W0.9	C1.7	1.6
2.97	0.5	1.4	-0.7	-1.2	0.0	8.4	59	459	98	0.2	-0.5	1.6	-1.8	L0.1	0.9	P1.0	S0.3	3.0	-0.5	-1.9	-0.7	S3.2	W0.3	S0.3	W0.6	C0.7	14.1
3.03	2.0	2.0	-3.9	-2.9	1.2	6.7	8	13	84	0.1	-0.1	-0.6	1.0	L0.8	-0.8	S0.3	L0.6	-0.7	1.0	0.1	-1.0	D0.6	W2.2	L0.7	W2.2	C0.2	6.0
2.76	0.7	-3.1	-5.2	-4.5	2.0	8.5	8	16	85	0.6	0.0	0.7	0.4	L0.3	0.0	P0.3	S0.6	0.6	0.1	0.6	0.5	D0.4	C1.2	0.0	C1.1	C1.0	9.2
2.97	2.0	0.7	-1.5	-2.7	-1.6	6.7	1	2	81	0.3	0.7	0.7	0.9	L0.5	0.7	S0.7	L0.1	0.1	0.3	0.4	0.5	D0.2	C0.7	L0.9	C0.6	0.0	9.4
3.24	-1.0	-2.8	-2.5	-2.7	-0.6	7.3	33	149	95	1.9	0.3	0.7	1.2	H2.0	1.1	P0.5	S1.0	3.3	1.2	0.9	0.2	S3.0	C1.3	L0.7	C1.1	C0.2	21.4
3.18	2.0	0.1	0.2	0.7	5.0	6.9	5	18	84	0.9	2.6	0.8	1.4	H0.2	1.4	P0.3	S0.9	0.7	0.1	-0.4	-0.8	S0.4	C1.0	0.0	C0.1	C0.7	10.2
3.01	3.9	1.2	-3.8	-4.1	-3.0	7.1	32	512	99	0.5	-1.0	0.9	0.7	L0.8	0.4	S0.7	L0.2	-0.5	0.2	0.4	0.1	D1.1	W0.9	S1.0	W0.7	C0.1	6.2
2.87	2.1	0.4	-0.9	-0.3	2.9	5.4	2	3	80	1.2	3.0	1.0	0.9	L0.7	1.7	P0.4	S1.5	2.9	1.4	-0.2	-0.2	S3.1	C0.4	L0.3	W0.2	C1.0	20.4
2.93	-0.6	-2.5	-5.1	-5.3	-0.4	6.1	5	17	85	1.5	2.8	0.4	1.9	L1.1	0.4	P1.1	S1.0	1.3	1.6	1.2	0.6	S1.5	C0.4	S0.1	C0.8	C0.9	18.8
2.99	-1.1	-3.3	-5.0	-4.9	0.3	6.0	0	0	80	0.4	0.3	1.3	0.3	L0.4	0.2	P0.1	S0.1	-0.3	-0.3	0.8	0.8	D1.6	C0.9	L0.8	C0.8	C0.2	4.6
3.12	0.6	0.5	0.3	0.8	1.7	5.3	5	10	84	0.4	1.4	0.9	0.3	L0.2	0.9	P0.2	S0.5	0.4	0.1	0.1	-0.3	D0.2	C1.6	S0.3	C1.1	B0.3	8.7
2.91	0.5	-1.3	-3.0	-2.9	0.1	7.7	5	99	93	1.2	1.6	1.5	1.7	H0.2	1.3	P0.1	S0.7	0.6	1.0	0.8	-0.2	D1.0	C0.3	L1.5	W0.6	B0.1	10.3
2.97	3.0	-0.1	-3.2	-3.4	0.6	6.9	2	7	82	1.1	-0.3	-0.6	1.1	H1.0	-1.3	P0.1	0.0	1.7	1.7	-0.4	-0.3	S1.8	W0.3	L1.5	W0.8	B0.1	17.9
3.24	1.1	1.1	0.0	1.5	4.8	7.0	8	28	86	0.6	1.8	1.0	0.6	H1.1	1.0	P0.3	S0.2	0.8	0.0	-0.7	0.1	S0.3	C0.3	L0.3	W0.1	C0.3	10.4
3.09	0.5	0.5	-0.7	0.5	1.0	6.4	5	131	96	0.0	1.8	1.0	0.3	L0.2	1.0	S0.5	S0.4	-0.1	-1.0	-0.4	0.0	D0.6	C1.4	S0.4	C1.4	B0.2	4.4
3.28	1.5	-1.1	-2.1	-0.8	1.3	7.1	19	97	94	0.9	-0.2	-0.1	1.1	L2.0	-0.4	P0.6	0.0	0.9	1.9	1.0	-0.4	S0.8	W1.2	L0.5	W1.5	C0.6	16.1
2.82	4.2	2.8	-2.3	-2.3	-0.6	9.0	4	17	85	1.6	0.8	-0.3	1.7	H0.3	0.2	S0.4	S0.7	1.9	1.7	0.2	0.2	S1.5	C1.5	L0.2	C0.7	C0.2	18.6
2.97	0.1	0.7	0.2	0.8	2.2	8.0	3	6	82	0.1	0.5	0.8	0.2	H2.1	0.8	P0.2	S0.2	0.5	-0.4	-1.1	0.0	D0.1	C0.8	L0.2	C0.6	B0.4	7.3
2.94	-0.2	0.9	-3.1	-3.0	2.6	6.9	48	516	98	0.6	0.0	0.3	0.3	L0.7	0.5	S0.8	L0.2	1.1	-0.1	-1.0	1.0	S0.9	C1.6	S0.2	C1.8	C1.4	9.1
3.09	3.8	1.0	1.4	2.1	3.0	5.4	11	17	85	-0.3	0.2	-0.2	0.0	H0.2	-1.0	0.0	S0.4	0.5	-0.8	-1.2	-1.0	S1.4	W1.5	S0.7	W1.5	C2.1	7.2
3.28	1.5	-1.5	-3.2	-2.2	2.0	7.0	3	9	84	0.4	0.2	-0.3	0.4	L2.3	-0.7	P0.2	L0.7	0.4	1.0	0.1	0.1	S0.6	W0.8	S0.2	W0.7	C1.0	12.6
3.02	4.1	2.0	-0.5	-1.3	1.4	6.3	175	2,512	99	1.4	1.1	0.3	1.3	H0.5	1.4	P0.4	S1.1	1.8	0.9	-0.5	0.0	S1.8	C0.3	L0.5	W0.2	0.0	17.6
3.01	-0.2	-1.4	-1.7	-1.9	1.0	6.7	1	3	84	-0.3	1.8	0.2	0.3	L1.9	0.2	S0.3	0.0	-0.8	-1.2	-0.1	-1.0	D0.1	C0.1	S0.2	W0.2	C1.7	4.3
3.17	4.7	4.2	2.4	2.1	1.4	6.0	6	20	87	0.9	-0.8	-0.5	0.2	L0.4	-0.7	S0.1	L0.2	0.8	0.8	-0.4	0.6	S1.3	C0.1	L0.5	C0.2	B0.4	14.2
3.08	2.2	-0.3	-0.1	-0.7	0.9	4.4	0	0	81	1.8	0.8	0.1	0.8	0.0	0.3	P1.3	S1.0	3.1	2.0	-0.4	0.8	S3.6	C0.6	L0.3	C0.8	B0.4	19.7
2.97	2.4	-0.2	-4.9	-5.8	-1.6	8.3	48	817	99	0.9	0.6	-0.1	0.9	L0.3	0.2	S0.1	0.0	1.4	0.9	-0.4	-0.3	S1.7	C0.4	L1.0	W0.2	C0.4	16.1
3.09	-1.3	0.3	-1.5	-1.8	-0.4	6.4	3	4	82	0.5	1.2	1.2	0.6	H0.2	1.2	P1.0	S1.1	0.6	0.6	-0.3	0.0	S0.6	W0.2	L1.7	W1.0	B	

April 2024, All Summarized Bulls - Alphabetical Order

Name of Bull	Registration Number	GT	BBR	JH1	JNS	NAAB Code	JPI	No. Hnds	No. Daus	REL %	Milk	Fat	Fat	Prot	Prot	CM\$	NM\$	FM\$
JX FARIA BROTHERS ROZAY (4)-ET	840003144724434	150K	100	F	JNS-TF	7JE1689	108	14	43	91	514	0.11	48	0.06	32	367	357	279
JX FARIA BROTHERS RUSSO (3)	840003011199054	50K	100	F	JNS-TF	535EJ38	64	1	13	89	635	-0.11	6	-0.05	13	207	209	235
JX FARIA BROTHERS SAINT (4)-ET	840003124526245	150K	100	F	JNS-TF	7JE1477	53	162	2,274	99	390	0.03	26	0.03	20	200	196	159
JX FARIA BROTHERS SAINT ANTHONY (4)-ET	840003135124294	150K	100	F	JNS-TF	29JE4072	56	4	13	87	807	-0.04	31	-0.03	23	193	191	193
FARIA BROTHERS SALAMANCA (4)	840003009717633	50K	100	F	JNS-TF	1JE866	28	13	38	92	-491	0.11	-1	0.03	-12	84	79	62
FARIA BROTHERS SARACEN (4)	840003009717680	50K	100	F	JNSC	535JE18	-27	22	207	97	-408	0.09	0	-0.02	-19	-94	-89	-56
FARIA BROTHERS SHAWTY LO (4)	840003124526418	13K	100	F	JNS-TF	535JE94	26	2	19	79	65	0.14	34	0.04	10	228	222	183
JX FARIA BROTHERS SILVER (3)	840003009717661	50K	100	C	JNS-TF	535JE15	-81	1	13	87	1286	-0.21	16	-0.06	34	-223	-216	-188
JX FARIA BROTHERS SNOOP (4)-ET	840003011610065	150K	100	F	JNS-TF	1JE883	43	25	295	98	428	0.10	43	0.06	28	161	154	84
JX FARIA BROTHERS SRIRACHA (4)-ET	840003149595164	150K	93	F	JNS-TF	97JE190	84	8	10	85	292	0.14	45	0.03	17	248	244	205
JX FARIA BROTHERS STACKHOUSE (4)-ET	840003144724626	150K	100	F	JNS-TF	1JE1106	118	94	2,245	99	1331	0.01	67	0.02	54	501	496	433
FARIA BROTHERS STRINGER (4)-ET	840003011609990	80K	100	F	JNS-TF	14JE674	88	28	187	97	292	0.00	14	0.04	19	290	281	228
JX FARIA BROTHERS SUAREZ (3)	840003126052156	50K	91	C	JNS-TF	200JE1083	53	8	21	91	-296	0.18	24	0.11	13	211	193	82
FARIA BROTHERS TARGARYN (5)	840003009717675	50K	100	F	JNS-TF	535JE58	3	3	24	90	186	-0.03	3	-0.01	4	96	95	100
JX FARIA BROTHERS TARHEEL (4)-ET	840003012575909	80K	92	F	JNS-TF	1JE912	93	222	5,072	99	125	0.12	31	0.05	15	212	203	147
JX FARIA BROTHERS TAVARIS (4)-ET	840003200648605	150K	100	F	JNS-TF	1JE7044	61	22	167	95	-252	0.17	24	0.06	4	256	252	202
FARIA BROTHERS THANOS (4)-ET	840003149595911	150K	100	F	JNS-TF	97JE194	96	50	491	97	1335	-0.01	63	-0.02	44	390	389	372
FARIA BROTHERS TIO (5)	840003011610020	80K	100	F	JNS-TF	14JE653	3	20	74	94	340	0.02	20	-0.03	5	69	69	89
JX FARIA BROTHERS TOBASCO (4)-ET	840003144724629	150K	100	F	JNS-TF	97JE189	122	8	86	92	388	0.15	51	0.08	31	553	540	447
JX FARIA BROTHERS TOM BRADY (5)-ET	840003135124336	150K	100	F	JNS-TF	97JE159	76	54	643	99	526	0.03	32	0.03	26	343	335	285
JX FARIA BROTHERS TOO SHORT (3)-ET	840003124526295	13K	92	F	JNS-TF	535JE100	37	2	57	94	1764	-0.11	59	-0.08	46	286	288	316
JX FARIA BROTHERS TORTUGA (3)-ET	840003011610059	50K	100	F	JNS-TF	1JE867	-4	52	526	98	16	0.18	40	0.08	17	79	73	1
JX FARIA BROTHERS TORYN (5)-ET	840003200650040	150K	93	F	JNS-TF	1JE7108	123	42	699	98	1499	-0.06	59	0.00	55	551	550	509
JX FARIA BROTHERS TOTTI (4)	840003126052081	150K	100	F	JNS-TF	1JE950	78	59	1,172	99	233	0.07	27	0.03	14	324	322	291
JX FARIA BROTHERS TRICK DADDY (4)-ET	840003012575913	8K	100	C	JNSC	535JE88	83	3	28	84	698	0.04	43	0.04	34	185	176	112
JX FARIA BROTHERS TUPAC (4)	840003124526365	80K	100	F	JNS-TF	1JE919	29	76	2,308	99	1349	-0.15	32	-0.06	35	215	220	247
JX FARIA BROTHERS TYRION (2)-ET	840003011610092	150K	100	F	JNS-TF	203JE1632	69	90	9,012	99	77	0.24	56	0.08	19	365	361	292
JX FARIA BROTHERS TYRUS (3)-ET	840003011610015	50K	100	F	JNS-TF	535JE47	0	3	108	96	154	0.06	20	-0.01	3	93	94	101
JX FARIA BROTHERS TYWIN (4)-ET	840003011610094	8K	100	F	JNS-TF	535JE61	81	4	72	94	620	-0.02	25	0.01	24	350	346	321
JX FARIA BROTHERS UNCLE LUKE (2)-ET	840003012575892	50K	90	F	JNS-TF	203JE1629	56	59	576	99	532	-0.22	-22	-0.08	1	53	64	137
JX FARIA BROTHERS UNDERWOOD (3)	840003012576023	80K	92	F	JNS-TF	1JE908	26	128	2,054	99	1647	-0.12	52	-0.08	42	268	275	313
JX FARIA BROTHERS URLACHER (6)-ET	840003144724492	150K	100	F	JNS-TF	7JE1739	95	87	1,828	99	205	0.07	24	0.13	36	278	259	116
JX FARIA BROTHERS USAIN BOLT (3)	840003135124231	150K	90	F	JNS-TF	1JE984	80	123	4,180	99	-412	0.23	28	0.06	-3	151	147	104
JX FARIA BROTHERS VANDRELL (2)-ET	840003011609959	80K	91	F	JNS-TF	1JE892	76	400	15,556	99	707	-0.17	-3	0.00	26	256	253	231
JX FARIA BROTHERS VEGA (3)	840003140371270	150K	91	F	JNS-TF	29JE4091	93	16	75	94	663	-0.06	19	-0.03	17	401	401	412
JX FARIA BROTHERS VERNE LUNDQUIST (3)-ET	840003135124350	150K	91	F	JNS-TF	29JE4071	66	56	379	98	254	0.10	34	0.08	27	213	203	113
FARIA BROTHERS VISIONARY SAUL (4)	840003009138576	50K	100	F	JNSC	535JE10	26	1	10	87	166	-0.07	-8	0.00	7	12	7	-9
JX FARIA BROTHERS WALTER WHITE (4)-ET	840003011610018	50K	100	C	JNS-TF	29JE3927	40	167	1,553	99	-118	0.19	34	0.08	13	159	147	66
JX FARIA BROTHERS WEE BEY (3)-ET	840003011610048	50K	100	F	JNS-TF	29JE3926	60	49	296	98	-40	0.28	57	0.09	17	312	302	217
JX FARIA BROTHERS WILFORK (4)-ET	840003140371429	150K	100	F	JNS-TF	551JE1704	80	20	255	97	828	-0.14	10	-0.01	29	261	255	229
JX FARIA BROTHERS WILKINS (3)-ET	840003144724344	150K	100	F	JNS-TF	97JE179	22	4	16	87	559	-0.09	7	-0.03	15	130	133	143
JX FARIA BROTHERS WOJ (4)-ET	840003200649660	150K	100	F	JNS-TF	1JE7048	47	63	1,863	99	943	0.08	63	0.06	47	257	255	180
JX FARIA BROTHERS ZACH LOWE (5)-ET	840003144724385	150K	100	F	JNS-TF	29JE4136	79	14	22	89	-66	0.22	44	0.11	20	300	284	177
JX FARIA BROTHERS ZELLER (3)-ET	840003135124385	150K	100	F	JNS-TF	200JE1121	50	14	69	94	682	0.03	40	0.01	28	231	233	207
JX FARIA BROTHERS ZIDANE (4)-ET	840003135124122	50K	100	F	JNS-TF	200JE1104	97	11	51	93	663	0.12	59	0.02	28	347	343	304
FDB DISCO NICK 85	USA 067098085	9K	100	F	JNS-TF	535JE10	3	2	30	87	-418	0.03	-13	0.04	-8	-39	-41	-61
JX FDB TOPEKA WILLIAM (5)	USA 067098078	45K	100	F	JNS-TF	535JE10	-9	2	16	87	536	-0.05	14	-0.04	12	-22	-15	11
FDL BARCELONA	CAN 109427545	150K	100	C	JNS-TF	200JE1048	19	562	1,630	91	-104	0.09	13	0.05	7	114	108	60
FDL BIBBER	CAN 107824828	50K	100	C	JNS-TF	200JE527	-22	42	54	87	-182	0.05	1	0.08	10	-109	-118	-190
FERMAR ADVANTAGE-ET	CAN 107568464	50K	100	F	JNS-TF	200JE528	-8	49	58	87	-664	0.30	30	0.15	6	-56	-70	-189
JX FOREST GLEN ALTO (6)-ET	USA 067650279	150K	100	F	JNS-TF	29JE4119	91	40	129	95	1118	-0.12	27	0.01	44	411	403	351
JX FOREST GLEN AMSTERDAM (6)-ET	USA 067650245	150K	100	F	JNS-TF	7JE1684	86	115	3,074	99	1895	-0.30	23	-0.02	65	432	427	388
JX FOREST GLEN AVON JARGON (3)	USA 067650222	150K	92	F	JNSC	551JE1708	82	27	110	94	-21	-0.05	-11	0.03	5	269	264	234
JX FOREST GLEN BALTAZAR AMORE (6)-ET	USA 067650235	150K	100	F	JNS-TF	29JE4105	105	32	126	95	1180	-0.22	8	0.01	46	494	487	434
FOREST GLEN BANCROFT TATE	USA 067650143	150K	100	F	JNS-TF	29JE4087	96	65	487	97	1068	-0.05	40	-0.02	34	417	416	408
FOREST GLEN BOLD JULES (6)	USA 067466459	80K	100	F	JNS-TF	29JE3912	21	20	61	92	78	0.15	36	0.04	12	90	87	45
FOREST GLEN CRAZE TRIPP-ET	USA 067650436	150K	100	F	JNS-TF	29JE4213	81	45	206	88	523	0.19	67	0.04	28	408	403	348
JX FOREST GLEN FRISCO TODD (6)	USA 067650310	150K	100	C	JNS-TF	29JE4126	80	81	374	97	832	-0.05	29	0.06	44	370	362	277
JX FOREST GLEN GOT MAID BRAZEN (6)-ET	USA 067650294	150K	100	F	JNS-TF	7JE1717	116	37	95	94	1373	-0.07	50	0.03	58	551	540	458
JX FOREST GLEN GOT MAID DANIEL (6)-ET	USA 067650254	150K	100	F	JNS-TF	14JE1683	89	58	584	98	1581	-0.17	38	0.02	63	564	554	480
JX FOREST GLEN GOT MAID TORNADO (6)-ET	USA 067650271	150K	100	F	JNS-TF	7JE1685	76	22	60	92	1102	-0.09	33	-0.01	39	453	451	426
JX FOREST GLEN HARRIS HALT (5)	USA 067578752	150K	100	F	JNS-TF	29JE3989	54	129	1,037	99	773	-0.02	33	0.06	42	317	306	216
JX FOREST GLEN HARRIS RHUMBA (5)	USA 067609797	150K	100	F	JNS-TF	7JE1533	15	29	56	92	755	-0.13	9	-0.02	23	116	114	110
FOREST GLEN JIGGY JALAPENO-ET	USA 067650510	63K	100	F	JNS-TF	551JE1829	134	9	90	93	916	0.03	52	0.06	48	636	622	522
JX FOREST GLEN JUMBO JACKS (5)-ET	USA 067578725	150K	100	F	JNS-TF	29JE4014	62	42	92	94	349	-0.14	-14	0.01	16	171	166	136
FOREST GLEN KALAHARI	USA 067650122	150K	100	F	JNSC	29JE4073	109	192	1,002	99	-2	0.14	30	0.16	34	388	370	214
JX FOREST GLEN LUMINARY (5)	USA 067650025	150K	100	F	JNS-TF	29JE4056	43	26	77	94	1349	-0.28	3	-0.08	31	194	200	245
JX FOREST GLEN MONUMENT SULLY (6)	USA 119889365	150K	100	F	JNS-TF	97JE165	146	22	357	98	1236	-0.11	35	-0.06	32	512	513	535
FOREST GLEN POLONIUS-P	USA 067466209	80K	100	F	JNS-TF	29JE3918	-15	69	179	96	-232	-0.09	-31	-0.05	-18	-85	-78	-26
FOREST GLEN PREMIER EVAN	USA 067395852	80K	100	F	JNS-TF	29JE3881	35	21	34	91	-1223	0.29	-1	0.14	-16			

April 2024, All Summarized Bulls - Alphabetical Order

SCS	PL	LIV	DPR	CCR	HCR	GFI/EFI	Type Hrds	Type Daus	Type REL	FS	ST	SR	DF	RA	RW	RL	FA	FU	RH	RUW	UC	UD	TP	TL	RTP RV	RTP SV	JUI
2.96	1.3	2.2	-0.1	-0.8	1.6	6.8	3	3	81	0.6	2.2	1.1	0.7	L0.1	1.5	P0.4	S1.3	1.2	0.3	-0.8	-0.4	S1.7	W0.7	L0.7	W1.5	C0.5	13.3
2.94	2.9	2.1	1.2	1.9	-0.1	5.6	0	0	80	-0.2	0.1	0.2	-0.3	H0.2	0.5	P0.1	L0.3	-0.2	-0.5	-0.4	-0.8	D0.6	W0.9	S0.4	W0.4	C0.4	5.2
3.05	0.5	1.3	0.4	1.4	1.7	7.5	87	453	98	0.4	1.3	0.7	0.2	H0.4	0.8	P0.6	L0.1	0.1	0.1	-0.7	-0.4	S0.9	W0.1	L1.5	W1.1	B0.5	9.5
2.88	0.9	0.4	-0.9	-0.8	0.1	7.2	3	9	85	0.1	0.9	1.4	-0.4	H0.5	1.1	P0.7	0.0	0.0	-0.7	-0.8	-0.1	S0.6	C0.6	L1.1	C0.5	B0.3	7.6
2.84	1.9	4.1	1.5	1.9	1.1	7.3	5	7	82	0.3	0.1	0.2	-0.2	H1.0	0.6	P0.8	S0.8	1.5	0.7	-0.4	-0.1	S1.0	W0.2	L0.4	W0.1	C0.6	14.8
3.06	-0.3	0.7	-0.9	-0.6	1.4	7.0	9	84	94	0.4	0.9	0.3	0.4	L0.4	-0.2	0.0	S0.5	1.3	0.9	-0.3	1.1	S2.1	0.0	L1.3	C0.6	B0.7	16.1
2.94	-0.4	-0.7	-0.1	-0.9	-0.9	7.9	0	0	35																		
3.20	-5.9	-1.5	-5.7	-6.1	-5.0	4.2	0	0	78	-1.2	1.9	1.5	0.3	L1.5	0.9	P0.9	S0.5	-3.5	-1.2	0.3	0.4	D3.4	W0.2	L1.3	W0.5	B1.0	-7.3
3.04	-1.4	-2.8	-2.4	-2.3	1.7	4.6	9	24	88	-0.4	1.6	0.5	0.6	L0.9	0.0	S0.4	S0.2	-0.9	-1.9	-0.4	-0.5	0.0	C0.6	S1.0	C0.7	C2.8	1.6
2.99	0.4	-1.7	-1.0	-0.6	0.0	7.1	4	7	82	1.2	0.9	0.8	0.6	H1.6	0.9	P0.8	S0.7	2.9	1.0	-0.2	-0.4	S2.7	C0.2	L1.2	W0.5	B0.4	20.3
3.10	1.7	-2.5	-3.0	-1.7	1.8	6.9	33	222	96	0.1	3.1	0.1	1.3	L1.2	0.1	S0.2	L0.2	0.1	0.4	-0.3	-0.1	S1.1	W0.3	L1.6	W0.4	C1.3	11.1
2.84	1.6	3.9	2.5	2.6	0.8	6.9	12	53	92	-0.5	-0.6	0.1	-1.0	H1.5	0.5	P0.5	S0.2	0.1	-1.3	-1.1	0.1	S0.5	0.0	L0.8	C0.7	C0.5	6.3
2.74	1.5	0.9	-1.2	-1.8	1.4	6.2	1	5	81	0.4	-0.2	0.7	-0.3	H1.4	0.8	P1.0	S0.5	1.1	-0.9	-0.2	0.0	S0.6	C1.2	S0.4	C1.1	C0.9	9.5
2.93	1.1	1.5	-1.1	-0.9	0.2	7.6	0	0	80	-0.2	-0.7	-0.3	0.3	L0.5	0.1	S0.3	L0.1	-0.4	0.2	-0.2	-0.6	D1.1	W1.0	L0.1	W0.8	C1.0	5.0
2.90	1.0	1.8	1.5	0.4	2.3	6.8	72	452	98	1.4	3.0	1.6	0.6	H0.8	1.7	P1.4	S1.1	2.1	1.3	1.1	0.1	S0.9	C1.4	S0.1	C1.0	C1.4	17.6
3.12	2.7	2.7	0.3	0.4	3.0	5.2	6	48	88	1.2	0.9	0.2	0.4	H0.5	0.4	P1.2	S1.4	1.5	0.7	-0.7	0.7	S2.1	C0.6	L0.4	C1.0	B0.2	16.0
3.05	0.5	-1.7	-2.5	-1.8	1.0	7.9	10	54	89	1.4	2.5	1.2	1.3	0.0	0.7	0.0	S0.7	1.5	1.3	1.2	1.4	S0.8	C0.7	L0.4	C1.3	C0.3	16.2
2.87	-0.4	-1.5	-2.2	-2.1	-0.7	7.3	4	6	82	0.7	1.5	-0.1	2.0	L0.3	0.2	S0.4	S0.1	-0.7	2.1	1.7	1.1	D0.1	W0.3	L0.4	C0.2	B1.2	13.1
2.92	2.6	0.1	0.3	0.3	2.5	6.8	3	26	85	0.3	-1.8	-0.7	-0.5	H0.7	-0.8	P0.2	S0.2	1.4	-0.4	-1.6	0.0	S0.9	C0.3	L0.1	0.0	C0.1	11.1
2.91	1.5	-1.2	0.2	0.4	-1.1	6.6	26	104	94	0.1	-1.4	-0.2	-1.0	H1.1	-0.8	P0.5	L0.3	1.2	0.4	0.3	-0.5	S0.8	W1.6	L0.6	W1.6	C0.8	12.4
2.87	-1.6	-3.1	-4.9	-4.8	-1.0	5.6	0	0	78	-1.0	-0.8	0.3	-0.2	L0.4	-0.6	S0.4	L0.9	-2.3	-1.5	-0.2	-0.6	D2.9	W2.4	L1.5	W2.5	C1.1	-7.8
3.15	-3.3	-3.0	-2.5	-2.9	1.6	4.6	19	67	92	0.3	-0.1	0.1	1.4	L1.1	-0.1	S1.2	L0.1	-0.4	0.6	-0.2	0.2	D1.2	C1.0	S0.5	C0.9	C0.8	5.6
3.19	1.9	0.7	-1.1	-0.8	1.2	5.9	10	73	91	1.1	1.4	0.0	1.4	H0.8	0.3	S0.7	L0.6	1.3	0.9	0.2	-0.7	S0.5	C1.4	L0.1	C0.4	C0.7	13.5
3.06	1.6	2.3	2.9	1.9	1.4	7.2	12	131	94	0.6	-0.1	-0.2	0.3	L2.2	0.3	P0.1	S0.8	0.6	1.2	-0.3	0.6	S0.5	C0.3	S0.5	C0.9	0.0	12.6
2.90	-1.7	-4.6	-0.5	-1.0	-1.6	8.7	0	0	43																		
3.06	-0.8	-2.4	-4.5	-2.6	1.2	7.9	23	136	95	0.2	-0.4	-0.3	0.6	H0.7	-0.2	P0.3	S0.2	-0.2	0.4	0.1	0.6	D0.6	W1.1	L0.6	W0.6	C0.8	7.2
3.28	0.0	-2.8	1.4	0.5	2.0	3.8	42	829	99	-0.1	-1.4	-0.5	0.5	H1.3	-1.0	S1.7	L0.3	-0.2	-0.9	-1.8	0.9	S0.3	W0.2	S0.8	C0.6	C1.6	3.8
3.00	-0.6	0.5	-1.8	-2.2	0.2	6.0	0	0	80	0.4	-0.1	-0.4	1.2	H0.6	0.1	S1.0	L0.3	0.5	1.3	0.6	0.1	D0.1	C0.4	L0.1	C0.7	0.0	13.2
2.99	2.3	-1.0	0.4	1.2	0.7	2.2	1	10	82	-0.2	-1.0	-0.8	0.0	H0.1	-0.8	0.0	L0.4	-0.6	-0.5	-0.7	-0.8	S0.8	W0.8	S0.6	W1.2	C1.5	6.3
3.10	3.0	2.6	4.0	4.4	3.3	3.7	48	355	98	0.7	1.9	0.5	-0.8	L1.1	0.5	P0.8	S0.2	1.7	0.9	-1.1	0.7	S2.4	W0.9	L1.5	W0.8	B0.3	16.1
3.12	-1.1	-5.0	-4.5	-3.7	2.0	5.2	28	152	95	-0.3	-0.9	0.4	0.9	H0.5	-0.4	S1.6	L0.6	-1.4	-1.1	0.9	0.8	D2.9	C2.8	L0.1	C1.7	C0.5	-2.8
2.89	2.8	-0.7	-1.5	-0.7	1.0	8.5	49	617	99	-0.6	2.1	1.4	-0.9	H0.8	0.7	P0.3	S0.2	1.7	-0.3	-1.6	-1.8	S1.4	W3.5	L2.1	W4.1	C0.2	7.0
3.04	2.0	4.8	2.3	1.6	1.7	4.4	44	532	98	0.5	3.5	1.6	-0.8	H1.9	1.7	P1.0	S1.4	3.6	-0.6	-1.5	-0.8	S4.0	C0.6	S0.1	W0.1	C2.7	11.8
3.01	2.7	1.9	2.2	2.7	6.4	5.8	142	1,859	99	0.3	-0.8	0.7	0.0	L0.3	0.4	S1.0	L0.7	1.2	-0.1	-0.1	0.4	0.0	W0.3	L0.1	C1.0	C1.2	10.1
2.93	4.3	1.2	1.8	2.1	2.7	5.4	4	5	81	-0.6	-1.4	-0.6	-1.1	L0.3	-0.8	S0.4	L0.6	0.1	-1.0	-1.6	-0.6	D0.1	W0.9	S0.1	W0.1	C0.4	4.6
3.03	0.3	0.7	-2.0	-1.9	1.8	7.6	23	185	96	0.4	1.7	1.5	-0.4	L1.0	0.5	0.0	S0.4	2.6	0.5	-1.1	-0.3	S2.8	W1.5	L1.2	W2.0	C0.4	16.0
2.80	0.5	1.4	0.8	1.7	3.1	7.9	1	1	80	-0.5	0.2	0.7	-0.6	H0.1	0.8	S0.2	L0.2	-0.3	-0.4	-0.5	-0.5	D0.2	W2.1	L0.2	W1.8	C0.1	5.1
2.87	0.3	0.7	-2.1	-3.4	-1.0	7.9	84	298	97	0.9	1.1	0.9	0.6	H0.9	1.2	P1.2	S1.1	1.3	-0.6	0.2	0.2	S0.5	C0.5	S0.2	C0.8	C0.8	11.3
3.01	0.5	-1.1	-1.0	-1.2	1.0	4.4	20	56	91	-0.7	-1.1	0.6	-0.1	L0.2	-0.3	S0.3	S0.1	-1.2	-1.6	-1.1	-0.6	D1.3	W1.0	S0.4	W1.2	C1.8	-2.2
2.80	3.0	0.1	-1.2	-1.0	0.6	7.6	13	141	96	1.0	1.6	0.7	0.4	H0.2	1.1	P0.2	S0.7	1.9	0.2	0.4	0.9	S1.6	C0.5	L0.3	C0.6	C0.9	16.1
3.06	1.8	0.5	-2.5	-2.9	2.7	7.0	2	3	81	0.6	1.0	0.5	-0.1	L1.5	-0.4	P0.4	L0.3	1.2	0.5	-0.2	-0.5	S0.9	0.0	L0.4	W0.8	C0.8	13.4
3.41	-2.6	0.1	-2.4	-2.5	3.6	6.7	16	129	94	0.9	2.8	0.8	1.9	H1.5	1.8	S0.4	0.0	0.5	0.6	-0.2	0.7	D0.2	C0.8	S0.4	C1.0	C0.8	9.2
2.86	0.3	-1.7	-0.1	0.0	2.7	6.6	3	7	82	-0.5	0.2	-0.1	-1.0	L0.7	0.0	S0.5	0.0	0.5	-0.3	-1.4	-0.6	S0.7	W0.2	0.0	W0.4	C0.9	8.7
3.28	0.5	-2.1	-2.9	-2.8	-0.5	8.3	8	21	87	1.2	0.9	0.6	1.4	H0.2	1.1	P1.2	S0.6	2.1	1.8	0.9	0.0	S1.8	W0.1	S1.0	C0.2	C0.8	21.3
2.98	1.0	1.1	-1.0	-1.6	-0.6	7.2	9	33	89	0.7	1.4	1.5	0.0	0.0	0.9	P1.3	S0.9	1.1	0.4	0.5	-0.4	S0.6	C0.7	L0.3	C0.8	C0.9	13.1
3.03	1.4	4.0	-0.8	0.0	1.5	8.2	2	14	82	0.8	2.1	0.6	0.5	H0.4	0.4	P0.2	S0.7	1.7	0.9	0.5	0.7	S1.9	C0.2	S0.5	C0.1	C0.7	18.4
3.22	-1.1	-1.8	-2.4	-2.9	-1.6	6.2	2	15	84	0.5	1.6	0.4	1.0	L1.4	0.5	P0.6	S0.4	0.1	0.4	0.1	0.7	S0.2	C0.4	S0.6	C1.1	0.0	10.0
2.97	1.7	-1.3	-2.4	-2.7	-0.2	7.9	346	928	89	0.8	0.5	0.1	-0.7	L1.6	-0.1	P1.5	S0.6	0.1	1.4	0.4	0.5	S1.0	W0.1	S0.3	0.0	C0.1	15.0
3.00	-2.4	-2.2	-3.0	-1.3	0.1	9.0	35	48	83	0.3	0.2	0.4	0.1	L0.1	0.5	P0.8	L0.4	0.2	0.1	0.6	-0.1	D0.2	C0.3	S0.1	W0.1	C0.5	10.4
3.05	-3.5	-2.2	-1.4	-0.2	0.0	7.0	46	55	83	-0.7	0.8	0.5	-0.1	L0.5	0.4	S0.8	L0.4	-0.9	-1.5	-1.2	0.1	D1.0	0.0	L0.8	W0.8	C1.0	0.3
2.90	3.5	-0.3	-2.4	-2.3	-0.3	8.6	29	87	91	0.8	0.5	1.0	1.1	L0.6	0.2	S0.3	S0.3	1.5	0.1	0.3	0.3	S0.3	C1.9	S0.2	C1.6	C0.5	11.6
2.97	2.7	-1.7	-4.1	-4.2	-1.9	8.2	57	1,538	99	1.3	-0.4	1.1	1.2	L0.4	0.2	P0.7	S1.5	1.2	0.0	0.2	0.7	S0.4	C1.8	L0.3	C1.3	C0.6	10.8
2.90	5.1	3.6	3.1	2.7	2.0	6.8	3	15	84	1.3	0.7	0.3	0.1	H0.4	0.0	P0.7	S1.0	3.1	1.2	-0.8	0.3	S3.8	W0.7	S0.3	W0.1	C0.2	18.0
2.92	4.0	0.3	-0.9	0.1	1.8	8.6	16	76	93	1.6	-0.9	-0.3	1.3	H1.5													

April 2024, All Summarized Bulls - Alphabetical Order

Name of Bull	Registration Number	GT	BBR	JH1	JNS	NAAB Code	JPI	No. Hrds	No. Daus	REL %	Milk	% Fat	Fat	% Prot	Prot	CM\$	NM\$	FM\$
FOREST GLEN VOLCANO VIPER	USA 067466631	80K	100	F	JNS-TF	29JE3936	22	129	760	99	633	-0.08	14	0.02	27	36	33	-3
FOUR J ARCHER GALE	840003129219233	13K	100	F	JNS-TF	97JE156	64	3	13	93	788	-0.04	30	-0.01	26	129	128	117
JX FOUR J MESSI MELLY (5)	840003142841125	150K	100	F	JNS-TF	551JE1739	51	12	217	97	-123	0.31	60	0.08	13	336	329	254
JX GABYS ALLSTAR ANDROID (4)	USA 118138327	50K	100	F	JNS-TF	29JE3875	3	32	94	94	-355	0.27	39	0.03	-6	35	35	16
GABYS ARCHER-ET	USA 118827461	80K	100	F	JNS-TF	200JE912	58	287	2,261	99	1547	-0.25	19	-0.12	30	170	177	250
GABYS ATTRACTION	USA 118827612	80K	100	F	JNS-TF	200JE1016	-8	27	41	91	-267	-0.07	-28	-0.06	-22	-153	-149	-88
GABYS BRAZIL	840003011049789	80K	100	F	JNS-TF	200JE1000	28	50	222	97	798	-0.16	3	-0.10	7	117	130	215
JX GABYS MARLO CLEMSON BOY (3)	USA 119383373	150K	100	F	JNSC	7JE1521	88	47	96	94	753	0.00	36	0.01	30	403	399	365
GABYS VOLCANO ALTITUDE-ET	USA 118458186	150K	100	F	JNS-TF	151JE26	-8	37	244	97	1347	-0.12	37	-0.05	38	177	181	197
GABYS VOLCANO ATTACK-ET	USA 118458944	150K	100	F	JNS-TF	151JE27	-32	52	377	98	549	0.07	42	0.02	24	50	49	20
GABYS VOLCANO WARREN	USA 118664132	80K	100	F	JNS-TF	97JE133	-15	3	23	89	-68	-0.05	-14	-0.04	-11	-147	-142	-100
GCJ SAMBO GENERAL	USA 174105617						-35	2	10	62	-498	-0.10	-44	0.02	-14	-198	-196	-197
JX GENERATIONS AVON CLIMAX (3)-P-ET	USA 067359526	150K	100	F	JNS-TF	29JE4095	4	31	87	93	670	-0.23	-18	-0.04	15	123	130	161
GENERATIONS LANCE-ET	USA 067149074	80K	100	F	JNS-TF	29JE3950	56	34	57	92	-648	0.28	27	0.12	0	263	250	156
JX GENERATIONS TRADITION (5)-P	USA 067289342	150K	100	F	JNS-TF	29JE4045	85	71	305	97	1256	-0.14	29	0.03	53	432	424	353
GIL-BAR ENGINEER TERRIFIC	USA 173664254						-101	1	11	58	-2092	0.25	-54	0.09	-60	-485	-484	-492
GLADALE ENVOY	CAN 107616005	80K	100	F	JNS-TF	200JE1022	-14	46	49	86	176	0.03	14	0.04	14	-79	-81	-117
GLAMOURVIEW TEQUILA PARTY	840003129829507	29K	100	F	JNS-TF	120JE2798	-160	2	11	68	-1909	0.17	-60	0.07	-57	-759	-756	-752
JX GLEN MEADOWS KILOWATT CHOCOLATE (6)	840003145649293	45K	100	F	JNS-TF		7	1	25	87	314	-0.08	-1	0.00	12	82	80	67
JX GLEN MEADOWS MARLO 5323 (3)	840003127982023						51	1	13	70	270	0.05	24	0.01	12	246	247	232
GOFF GP PHAROAH MANZIEL	USA 067254703	150K	100	F	JNS-TF	7JE1485	63	27	47	92	406	-0.07	4	-0.03	8	152	149	161
GOLDEN DOMINATE-ET	CAN 012344082	150K	100	F	JNS-TF	94JE4062	-29	156	339	94	-542	0.06	-14	0.05	-10	-182	-183	-209
GOLDEN DREAM AMERICAN PHAROAH-P	USA 172553124	45K	100	F	JNS-TF	566JE106	27	61	320	94	-241	-0.03	-19	0.07	5	46	39	-17
GOLDEN DREAM CRITIC MAVERICK-P	USA 118093688	80K	100	F	JNS-TF	76JE170	-5	70	133	95	-80	-0.04	-13	0.06	10	13	2	-62
GOLDEN DREAM SLUGGER CUBSWIN-PP	USA 173083516	150K	100	F	JNSC	551JE1741	66	134	381	93	484	0.10	45	0.08	36	309	298	200
JX GOLDEN HILL LUCKY BOB (4)	USA 173368215	150K	100	F	JNSC	97JE185	66	3	27	88	186	0.08	26	0.06	20	360	354	288
GOLDEN PRIDE APPLEJACK VICTOR	USA 173281101	9K	100	F	JNS-TF		-110	1	11	82	-568	-0.12	-53	-0.05	-31	-517	-503	-429
GOLDEN TOPEKA DRAGON-ET	CAN 011664219	80K	100	F	JNS-TF	91JE5591	-61	148	281	93	-1384	0.23	-21	0.08	-35	-245	-247	-273
JX GOLDUST MASTERS LAKOTA (4)-ET	USA 118883441	80K	100	F	JNS-TF	7JE1453	18	29	120	95	-682	0.24	17	0.11	-2	-12	-21	-105
GOLDUST PLUS LAZARO (6)-ET	USA 118883432	80K	100	F	JNS-TF	11JE1242	17	20	50	92	344	0.02	21	0.01	15	-50	-54	-77
GOLDUST VERNON LEN-ET	USA 118606897	80K	100	F	JNS-TF	7JE1391	40	29	54	92	-348	0.16	17	0.05	-3	123	120	86
JX GRACE ALONE MARLO TAZ 3084 (3)	840003142922181	58K	100	F	JNS-TF		54	1	23	88	306	-0.02	10	-0.01	9	181	181	181
JX GRAM-WAY AVON DIESEL (3)-ET	840003132219786	45K	90	F	JNS-TF	705JE13	44	3	49	83	336	-0.08	-1	-0.02	7	189	193	210
JX GRAM-WAY AVON DIGGER (3)-ET	840003132219787	150K	100	F	JNS-TF	14JE1680	107	87	1,094	99	671	-0.05	21	-0.01	22	365	365	359
GRAMMER SAMSON KEITH	USA 067244527	80K	100	F	JNS-TF	11JE1235	53	74	1,137	99	-279	0.09	6	0.08	6	132	120	47
GRAMMER VISITOR KRYPTON	USA 067274381	80K	100	F	JNS-TF	11JE1226	2	19	65	93	283	-0.05	4	0.04	18	42	38	-5
GRAYCLAY CROWN	CAN 012725636	150K	100	F	JNSC	200JE1137	-40	41	48	86	-1034	0.30	11	0.11	-16	-103	-107	-171
GRAZELAND LEMONHEAD DEVINCI	USA 119413681	150K	100	F	JNS-TF	224JE2480	51	114	438	90	468	0.00	22	-0.05	6	64	66	100
JX GRAZELAND PT ALTAWISHBONE (4)	USA 067771271	150K	93	F	JNS-TF	11JE1329	54	13	45	92	1630	-0.19	35	-0.03	52	104	103	89
GUIMO JAMIE-ET	CAN 110194407	150K	100	F	JNS-TF	777JE1135	-15	407	1,155	91	-864	0.20	-1	0.11	-9	-51	-60	-138
GUIMO JOURNEY-ET	CAN 109529920	150K	100	C	JNS-TF	200JE1070	-6	233	539	90	-164	0.03	-1	0.04	3	69	67	33
GUIMO JUDO	CAN 110194382	150K	100	F	JNS-TF	200JE1128	9	206	327	90	-703	0.15	-4	0.12	-1	16	9	-80
JX GYPOS J CELTIC (5)	USA 119266841	13K	100	F	JNS-TF	97JE148	59	25	177	97	721	-0.05	23	-0.01	25	168	165	148
HAWARDEN DIMENSION PILGRIM-ET	USA 067124673	50K	100	C	JNS-TF	7JE1270	40	87	148	92	-529	0.32	40	0.16	13	96	78	-60
JX HAWARDEN GOLDA PRICELESS (4)	USA 067124662	50K	100	F	JNS-TF	7JE1249	2	19	43	91	-30	0.09	17	0.07	14	141	138	76
JX HAWARDEN JOLT PROPEL (6)	USA 067147996	45K	100	F	JNS-TF		22	1	17	86	25	0.06	14	0.08	18	109	100	21
JX HAWARDEN LAZER (5)-PP	840003202631365	100K	100	F	JNS-TF	777JE1280	108	3	10	82	695	0.16	68	0.09	46	485	474	360
HEARTLAND AXIS SUNBURST-ET	USA 067372759	80K	100	F	JNS-TF	7JE1462	1	47	162	96	378	-0.02	15	0.05	24	115	108	48
HEARTLAND AXIS TAYLOR 2737	USA 067372737	80K	100	F	JNS-TF	7JE1444	50	33	71	94	202	0.00	9	0.00	7	126	121	109
HEARTLAND FASTRACK THOR-ET	USA 067342453	80K	100	F	JNS-TF	14JE621	-1	150	797	99	368	-0.19	-23	-0.03	6	-3	4	33
HEARTLAND FASTRACK TITANIUM-ET	USA 067342456	50K	100	F	JNS-TF	7JE1291	82	60	105	95	166	0.19	49	0.13	34	340	328	199
JX HEARTLAND GOLDA SUNKIST 2359 (4)	USA 067342359	50K	92	F	JNS-TF	7JE1255	-31	35	65	93	436	-0.07	7	-0.04	8	-5	0	26
JX HEARTLAND HARRIS MAGLIO (5)	USA 119531794	150K	100	F	JNS-TF	1JE963	55	8	123	95	704	0.03	40	0.06	38	331	322	243
HEARTLAND HENDRIX EVAN	840003009919355	50K	100	F	JNS-TF	7JE1259	51	29	45	91	-349	0.09	1	0.06	0	154	146	95
HEARTLAND IRWIN TEXAS-ET	USA 067312531	80K	100	F	JNS-TF	7JE1354	15	818	7,896	99	109	-0.14	-24	0.00	5	138	137	129
HEARTLAND IRWIN TRITON-ET	USA 067312532	80K	100	C	JNS-TF	262JE132	-19	2	147	95	-7	-0.06	-14	0.01	1	-42	-41	-44
HEARTLAND MARVEL TORNADO-ET	USA 067342699	80K	100	F	JNS-TF	7JE1428	-7	31	56	92	283	-0.08	-3	-0.02	7	32	34	43
HEARTLAND PHAROAH APOLLO-ET	USA 067342676	80K	100	F	JNS-TF	7JE1404	81	121	760	99	-13	0.13	26	0.02	4	316	311	286
JX HEARTLAND SOPRANO UNIVERSAL (5)	USA 067372722	80K	100	F	JNS-TF	7JE1427	34	24	45	91	676	-0.05	22	-0.01	22	224	225	220
HEARTLAND TOPEKA NIKLAUS-ET	USA 067312515	80K	100	F	JNS-TF	7JE1355	3	37	70	93	80	0.10	26	0.01	6	64	67	58
HEARTLAND TOPEKA NOLAN-ET	USA 067312512	80K	100	F	JNS-TF	7JE1353	49	60	342	98	287	0.00	13	0.03	18	209	205	163
HEARTLAND ZIPPER DERRICK-ET	USA 067342697	80K	100	F	JNS-TF	7JE1403	33	26	61	92	100	0.04	14	0.05	14	57	52	2
HEINZ AXIS SANTA	840003126506098	150K	100	F	JNSC	29JE4000	47	29	59	93	689	-0.11	10	0.02	29	248	242	200
HEINZ PHAROAH KING	USA 072824747	80K	100	F	JNS-TF	11JE1247	84	29	146	96	913	-0.06	32	-0.08	16	340	346	399
HER-MAN BARNABAS 210-ET	840003124766079	13K	100	F	JNS-TF	91JE5867	-70	22	43	91	-1270							

April 2024, All Summarized Bulls - Alphabetical Order

SCS	PL	LIV	DPR	CCR	HCR	GFI/EFI	Type Hrds	Type Daus	Type REL	FS	ST	SR	DF	RA	RW	RL	FA	FU	RH	RWU	UC	UD	TP	TL	RTP RV	RTP SV	JUI
3.06	-1.5	-2.3	-3.4	-2.4	-1.4	9.0	68	390	98	1.2	2.0	0.7	1.6	L1.6	0.7	S1.1	S0.3	2.0	1.1	0.7	-0.3	S1.9	C2.9	S0.1	C0.8	B0.9	18.2
3.01	-0.7	-0.3	0.8	0.4	1.9	8.2	1	6	82	-0.3	2.8	1.4	0.6	L1.0	1.1	S0.5	S0.8	0.0	-1.5	0.0	-0.5	S0.5	C0.5	L1.1	0.0	C0.8	6.9
3.09	1.3	1.1	-3.6	-4.4	-1.4	8.5	5	31	88	1.2	0.6	-0.1	0.7	H0.7	0.4	0.0	S0.6	2.5	1.4	-0.3	-0.6	S2.9	C0.8	0.0	0.0	C0.5	20.1
3.10	-1.0	-1.1	-2.6	-3.1	-1.1	4.5	15	30	87	0.5	0.3	0.5	-0.1	L0.4	0.5	P0.9	S0.2	0.4	1.1	0.6	0.0	S1.0	W0.5	L0.9	W0.7	B0.5	14.6
2.89	0.8	-1.9	-2.4	-2.3	-0.1	9.1	203	1,314	99	0.7	2.6	0.2	1.2	H0.9	0.4	S0.4	L0.2	1.4	-0.2	0.3	-0.6	S2.4	W0.1	L2.2	W0.9	B0.1	15.9
2.84	1.1	0.8	1.1	1.5	2.2	9.1	20	27	88	0.6	1.0	0.5	-0.6	L0.6	-0.1	P0.5	S0.4	2.2	0.4	-0.4	0.0	S2.6	W0.1	L0.1	W0.5	C0.8	18.6
3.18	0.8	2.7	1.7	3.1	1.3	8.6	24	62	91	0.4	-0.3	-0.1	0.8	L0.5	0.2	P0.3	L0.1	-0.4	0.9	0.9	0.4	D1.3	W0.1	L0.2	W0.4	C0.3	8.5
3.02	2.2	1.1	-0.5	0.2	1.2	8.1	24	44	90	0.7	-0.1	0.1	1.3	L0.2	0.3	P0.1	S0.3	0.3	0.6	0.3	0.2	D0.2	C0.3	L0.2	C0.1	C0.3	11.0
3.13	-2.5	-4.5	-5.9	-6.1	-1.6	9.6	16	142	95	0.4	-0.4	-0.7	2.8	L0.6	-0.9	S1.6	L1.6	-0.9	1.2	2.2	0.8	D1.8	C0.6	L0.7	C0.4	B0.6	8.1
3.18	-4.4	-3.5	-4.9	-4.7	0.4	9.2	25	251	97	-0.3	-0.7	-0.4	1.8	H0.1	-0.2	S1.1	L2.2	-1.0	0.5	1.6	-0.3	D2.5	C0.8	L0.1	W0.1	C0.1	5.1
3.00	-0.8	-0.4	-0.2	0.3	1.2	9.0	1	5	82	0.8	0.5	0.3	0.4	H0.5	0.4	P0.6	S1.0	2.0	0.5	-0.3	-0.3	S2.1	C0.7	L0.6	W0.3	C0.1	17.6
3.13	0.0	-0.1	1.8	2.8	0.2	7.4	0	0	34																		
3.21	1.9	1.3	-0.2	-0.3	1.6	6.7	13	26	87	0.5	-2.0	-0.3	-0.1	H0.2	-1.1	S0.2	L0.4	0.7	0.0	-0.2	1.0	S0.3	C0.1	0.0	C0.6	B0.1	10.5
2.89	2.1	2.9	-0.7	-1.0	-0.5	9.4	21	28	87	0.1	-0.9	-0.1	-0.7	L1.2	-0.5	S0.4	L0.7	1.0	-0.3	-0.8	0.5	S1.5	C1.2	S0.4	C1.6	C0.2	11.4
3.02	2.5	-1.1	-3.5	-2.3	-0.4	8.5	37	133	95	0.1	-1.3	0.2	-0.1	H0.9	-0.2	0.0	0.0	0.2	-0.8	0.0	0.3	S0.2	C0.8	L0.5	C0.8	C1.1	7.6
3.14	0.5	1.3	2.3	2.1	-1.1	4.3	2	14	55	0.0	0.2	0.2	-0.9	H1.7	0.6	P1.1	S0.5	1.1	-0.4	-0.8	-0.3	S2.0	W0.1	S0.3	W0.6	B0.1	13.8
3.14	-2.6	-0.6	-2.5	-1.6	-0.8	8.5	35	42	82	0.4	0.1	1.5	0.4	L0.5	1.0	S0.3	S0.6	0.0	-0.2	0.8	0.8	D1.5	C0.8	L0.5	C1.0	C0.6	5.4
3.16	-4.4	-2.9	-0.5	-0.7	-0.6	5.5	2	3	48																		
2.97	0.6	0.4	0.3	0.1	0.9	7.0	1	13	83	-0.3	-1.1	0.2	0.3	L1.2	-0.1	S0.6	L0.3	-1.9	-0.6	0.7	0.2	D2.1	W0.1	L0.1	C0.1	C0.5	1.4
3.11	2.2	0.8	0.5	-0.1	0.3	7.9	1	11	59	0.3	0.0	-0.1	0.7	L0.8	0.4	0.0	S0.1	0.0	0.0	-0.7	0.2	S0.1	W0.1	S0.3	W0.1	C0.2	8.7
2.76	2.6	1.6	1.0	1.1	0.8	8.5	15	27	88	0.4	0.6	0.7	-0.5	L1.4	1.0	0.0	0.0	1.1	0.5	0.5	-0.3	S0.3	W0.2	L0.2	W0.9	C1.2	12.8
3.10	-1.3	-1.5	-1.0	-0.1	1.4	8.5	113	227	91	1.3	-0.5	0.9	0.5	H1.0	0.4	P0.3	S0.8	2.3	1.1	0.5	0.7	S1.5	C1.5	L0.3	C1.1	B0.5	17.9
3.03	1.3	2.3	2.0	2.1	2.4	8.2	31	79	92	0.3	-0.9	0.5	-0.9	H1.2	0.8	P0.8	S0.6	1.6	0.8	-0.3	-0.5	S1.3	W0.9	L0.2	W1.3	C0.3	15.0
2.80	0.4	-1.9	-2.9	-2.9	-1.0	8.3	33	60	90	1.1	0.7	-0.5	1.4	H0.4	0.2	P0.8	S0.7	0.7	1.4	0.8	0.4	S1.1	C0.7	S0.2	C1.0	B0.5	16.0
3.05	0.0	-0.9	-2.7	-2.8	-1.4	7.5	24	113	90	0.4	1.8	-0.2	1.1	L0.6	0.6	P0.1	L0.2	0.3	0.6	0.1	0.3	S0.9	C0.5	L1.0	C0.6	C0.5	12.3
3.07	2.6	0.1	0.2	0.2	1.0	7.6	2	14	83	1.0	-0.1	-0.7	1.4	L1.0	-0.6	S0.6	S0.2	0.2	1.3	0.4	-0.2	0.0	C0.3	S0.1	W0.3	C0.2	12.7
3.28	-2.8	-2.4	1.2	2.0	0.8	5.8	1	7	81	0.3	1.4	-0.2	0.7	H0.3	0.3	S0.1	S0.5	-0.1	1.1	0.5	0.3	S0.5	C0.4	L0.5	W0.5	B0.4	12.6
3.11	0.1	-3.0	-1.4	-0.5	0.0	6.6	110	235	90	1.4	0.1	-0.7	1.0	L0.6	0.1	P0.7	S1.5	1.7	1.9	-0.4	0.8	S2.4	C0.9	L0.3	C1.0	B0.5	19.3
3.08	-0.7	-1.1	2.2	1.8	0.1	4.7	16	62	91	0.1	1.6	0.7	0.1	L1.5	1.3	S0.7	L0.3	-0.4	-0.5	0.1	0.3	D0.1	W0.6	S0.2	0.0	B0.2	7.6
2.94	-2.7	-4.7	-0.6	-0.9	-2.1	7.2	12	20	87	0.6	2.4	0.5	0.7	H0.3	1.3	S0.7	S0.4	0.8	0.8	1.1	0.2	S0.9	C0.3	L0.4	C0.4	B0.5	15.6
3.04	1.0	1.7	1.9	1.5	-0.3	7.2	13	16	86	0.1	0.5	0.3	0.1	L0.5	0.1	S0.2	S0.6	0.4	-0.1	0.0	-0.7	S0.4	W0.8	S0.2	W0.9	B0.1	9.9
2.99	2.9	-0.8	-0.5	-0.9	2.4	5.4	1	23	86	1.5	0.7	0.4	1.3	H0.8	1.1	P0.6	S0.8	1.9	1.8	0.8	-0.1	S1.3	C0.1	L1.0	W0.2	B0.3	19.8
3.08	3.7	4.4	0.5	0.7	2.4	9.8	3	3	43																		
3.08	4.7	3.9	1.3	1.0	2.3	7.0	26	105	93	1.1	1.6	1.7	-0.2	H0.3	0.6	P0.9	S1.6	3.5	0.4	-0.2	0.0	S3.4	C0.5	L0.6	C0.2	C0.1	18.5
2.82	2.3	2.1	-1.2	-1.3	-2.2	8.8	48	548	98	1.3	1.2	0.4	0.9	H0.6	1.5	0.0	S0.6	1.3	1.0	0.5	0.5	S1.6	C1.6	S0.5	C1.4	C0.9	15.9
3.05	-1.0	-1.9	-0.9	-1.0	-1.4	7.7	13	29	88	0.2	0.9	-0.5	0.8	L0.1	-0.1	0.0	S0.4	-0.6	0.2	0.0	0.7	D0.1	C0.2	L0.8	C0.8	0.0	7.7
3.21	-1.4	-2.0	-2.2	-1.8	-0.5	8.1	30	41	83	1.4	0.5	-0.7	0.9	H0.5	-0.1	P0.1	S0.3	1.0	0.7	0.0	1.5	S1.7	C1.5	S0.4	C1.8	B0.6	13.7
2.89	0.7	-0.6	0.6	0.3	-3.0	8.7	42	161	87	0.5	2.9	0.5	0.5	H0.7	1.6	P0.1	S0.6	0.0	-0.2	0.6	0.6	S0.6	C1.9	L0.8	C1.9	C1.2	8.6
3.02	-2.7	-3.1	-3.6	-4.2	-4.0	6.1	9	22	86	0.7	4.4	1.5	1.3	L0.3	1.5	P0.2	L0.1	0.9	2.0	1.3	-0.9	S1.2	W1.0	L1.4	W1.8	B0.8	16.7
3.03	-0.1	0.8	-0.2	-1.2	-0.8	8.1	246	543	88	0.6	0.6	0.1	-0.9	H1.6	0.1	S0.4	S1.0	0.8	0.1	0.7	-0.7	S0.5	C2.1	S0.5	C1.9	B0.3	10.9
3.09	0.7	0.0	-2.0	-3.1	-1.1	8.3	140	288	86	1.0	0.1	-0.7	0.4	0.0	-0.4	S0.1	S0.5	1.5	2.0	0.5	0.4	S2.2	W0.8	L0.2	C0.3	B0.7	20.7
3.17	0.5	-0.1	0.9	0.6	1.8	7.9	152	268	86	1.1	0.9	-0.1	0.1	L0.3	0.3	P1.3	S1.4	2.0	1.0	0.6	-0.4	S2.2	C0.1	S0.7	W0.1	C0.8	20.0
2.95	-0.2	-3.4	-1.1	-1.0	0.5	7.3	6	57	90	1.4	1.2	0.2	0.8	H0.8	0.8	P0.6	S0.7	1.7	1.9	0.9	0.7	S1.6	C0.1	L1.1	C0.1	B0.7	19.9
2.92	-1.4	-0.7	-2.0	-3.2	-1.5	8.5	64	110	88	0.4	2.4	0.9	0.2	L0.7	1.2	P0.2	S0.8	1.1	0.1	-0.4	0.2	S0.8	0.0	L0.6	W0.8	C0.4	12.3
3.23	-0.2	0.6	-1.2	-1.3	-1.2	5.8	13	28	87	-0.1	0.4	-0.5	0.3	L1.9	-1.2	S0.2	0.0	-1.0	0.8	-0.2	-0.5	D0.7	W1.4	L0.4	W1.6	B0.8	5.4
3.04	-0.4	-3.1	-1.2	-0.9	0.4	7.5	2	14	84	0.3	0.1	0.0	0.6	L0.4	-0.2	S0.1	L0.1	0.4	0.4	-0.1	0.1	D0.3	C0.6	S0.2	W0.2	C0.8	9.6
3.12	0.5	-0.9	-2.2	-1.1	0.5	7.9	0	0	78	1.3	1.1	0.5	2.0	L0.8	0.7	S0.4	S0.3	0.5	1.5	1.9	1.7	S0.2	C1.6	L0.4	C1.7	B0.2	13.7
3.00	-0.1	0.7	-3.0	-3.1	1.1	8.7	21	40	88	0.0	0.8	0.7	0.7	L1.7	0.2	S0.2	S0.3	-1.1	-0.6	0.4	0.3	D1.6	C0.9	S0.8	C1.0	C0.4	2.2
2.76	1.8	0.5	-1.1	-1.1	1.3	8.3	22	42	90	0.4	1.8	0.2	-0.4	L1.3	0.6	P0.7	S1.1	1.7	0.8	-0.5	-0.4	S2.4	W0.5	S0.7	W0.5	0.0	18.0
3.18	0.9	0.2	-0.6	-0.7	0.1	7.2	93	327	97	0.5	0.6	-0.7	0.6	L1.8	-0.3	P0.5	S0.7	1.4	1.7	0.2	-1.8	S2.7	C0.2	S1.0	W0.6	C0.6	18.6
3.21	1.2	0.3	-1.9	-1.5	-0.6	6.3	41	71	93	0.7	-0.4	1.2	-0.1	L1.2	1.0	P0.8	S0.5	0.7	0.6	0.5	0.3	D0.5	C1.4	0.0	C1.1	C0.6	10.1
3.08	-1.6	-0.1	-0.5	-1.0	1.0	4.5	20	33	88	-0.8	0.6	-0.2	0.4	L3.7	-1.2	S1.0	L0.7	-2.4	-0.6	0.1	0.1	D2.3	C0.9	S1.0	C1.5	0.0	-2.1
3.00	1.1	-2.0	-2.8	-2.6	1.5	7.9	4	8	83	-0.5	0.3	0.1	0.0	L0.5	-0.3	S0.1	L0.1	-0.8	-0.5	-0.3	-1.2	D0.9	W1.2	L0.5	W1.8	C1.1	2.1
2.91	1.7	3.0	1.4	1.3	-0.2	7.8	17	22	87	0.2	0.0	0.2	-0.3	L0.3	-0.1	S0.1	S0.3	1.2	0.5	0.3	-1.0	S1.4					

April 2024, All Summarized Bulls - Alphabetical Order

Name of Bull	Registration Number	GT	BBR	JH1	JNS	NAAB Code	JPI	No. Hnds	No. Daus	REL %	Milk	% Fat	Fat	% Prot	Prot	CM\$	NM\$	FM\$
HILMAR CHILI HORMEL	USA 119211382	150K	100	F	JNS-TF	11JE1281	32	23	64	93	511	0.00	24	0.04	27	194	188	134
HILMAR CYRUS POP	USA 118519478	80K	100	F	JNS-TF	11JE1209	59	21	73	93	102	0.07	20	0.05	15	93	87	32
JX HILMAR GOLDA RING (4)-ET	USA 119225758	150K	100	F	JNS-TF	11JE1288	52	21	57	93	618	-0.06	17	0.01	25	255	251	221
JX HILMAR HARRIS GODFATHER (5)-ET	USA 119445095	150K	100	F	JNS-TF	7JE1536	56	48	210	96	1560	-0.18	35	-0.06	44	242	243	256
JX HILMAR HARRIS GOUDA (5)-ET	USA 119621769	29K	100	F	JNS-TF	100JE7377	40	5	55	93	765	-0.09	18	0.03	34	226	219	164
JX HILMAR HARRIS ROYAL (5)-P-ET	USA 119405501	13K	100	F	JNS-TF	100JE7380	29	3	14	87	470	0.07	37	0.08	34	255	243	148
HILMAR JOKER CARR	USA 119283525	150K	100	F	JNS-TF	11JE1290	27	12	24	89	652	0.02	36	0.01	26	199	196	167
HILMAR MAGNUS MCCLAIN-ET	840003200135462	58K	100	F	JNS-TF	14JE1805	94	20	102	94	773	0.10	60	0.03	36	506	500	442
HILMAR PAUL BRONCO (5)-ET	USA 118381604	80K	100	F	JNS-TF	147JE6219	12	7	90	94	257	0.07	27	0.06	22	184	176	109
HILMAR PAUL RANCHO (5)	USA 118378707	8K	100	F	JNS-TF	147JE6220	25	8	61	92	46	0.15	35	0.09	21	152	142	51
HILMAR SPARKY ATLAS (5)-ET	USA 119268647	29K	100	F	JNS-TF	100JE7367	11	6	33	91	65	0.04	12	0.03	9	85	82	50
JX HILMAR STEVE NETFLIX (5)	USA 119858895	150K	100	F	JNS-TF	7JE1632	81	15	54	93	395	0.09	39	0.05	26	374	365	299
HILMAR TOPGUN (6)-ET	USA 119875908	150K	100	F	JNS-TF	147JE6228	67	10	77	94	174	0.06	22	0.09	25	235	224	130
HILMAR VICEROY MIAMI	USA 172552682	150K	100	F	JNS-TF	7JE1657	42	173	2,330	99	776	-0.14	6	0.03	35	155	151	99
HILMAR VOLCANO DINIS-P-ET	USA 119604638	29K	100	F	JNS-TF	100JE7375	-4	3	31	90	571	-0.05	17	0.00	22	70	70	50
HILMAR ZIPPER RIDE-ET	USA 119225730	150K	100	F	JNS-TF	7JE1512	44	37	115	95	464	-0.12	-4	-0.01	15	192	191	186
HOLTERHOLM LANDER-P	USA 172618447					120JE3156	-184	3	17	71	-2635	0.16	-98	0.04	-89	-813	-807	-757
HOLTERHOLM LANDER-P	USA 172618447					120JE3157	-184	3	17	71	-2635	0.16	-98	0.04	-89	-813	-807	-757
HOLTERHOLM LION-P	USA 172618399					120JE3158	-174	3	16	67	-3012	0.34	-84	0.12	-89	-743	-743	-749
HOLTERHOLM LOU-P	USA 172618410					120JE3159	-155	3	21	72	-2485	0.18	-86	0.11	-71	-644	-643	-654
HOLTZ-VIEW APPLEJACK DOUGLAS	USA 173668708						-70	1	10	63	-1553	0.15	-46	0.08	-42	-391	-392	-410
HOMETOWN CATAPULT-P-ET	USA 118400884	80K	100	F	JNS-TF	91JE5502	17	9	16	88	-309	0.16	18	0.03	-4	44	39	13
HOMETOWN GAMEPLAN-ET	USA 118406769	80K	100	F	JNS-TF	91JE5521	-20	42	58	90	-1138	0.21	-12	0.09	-24	-124	-130	-177
HOMETOWN INCENTIVE-ET	USA 118407078	80K	100	F	JNS-TF	91JE5503	-134	135	188	95	-1735	0.13	-59	0.03	-58	-616	-610	-577
HOMETOWN IRRESISTABLE-ET	CAN 011611206	80K	100	F	JNS-TF	91JE5520	-47	111	188	95	-665	0.03	-25	0.00	-25	-161	-159	-137
HOMETOWN IRWIN ATTRACTION 83A	CAN 011879369	80K	100	F	JNS-TF	91JE5592	30	4	12	86	390	-0.07	4	-0.02	9	195	195	206
HOMETOWN SAMSON GENUINE-ET	USA 118400893	80K	100	F	JNS-TF	91JE5519	38	16	28	90	-191	0.06	4	0.03	0	109	104	74
HOMETOWN SAMSON INVIGORATE-ET	CAN 011879366	80K	100	F	JNS-TF	91JE5639	-44	27	33	86	-1126	0.10	-35	0.06	-30	-288	-290	-307
HULK COLE H623 7163-ET	840003012257435	80K	100	F	JNS-TF	7JE1311	61	32	66	93	60	0.10	25	0.05	13	308	301	248
IGL BARNABAS MACHO MAN-ET	840003126218660	80K	100	F	JNS-TF	7JE1469	7	24	42	91	111	0.11	29	0.00	4	18	21	23
IGL CHILI MARCUS-ET	840003126822810	80K	100	F	JNSC	7JE1466	25	40	92	94	-341	0.10	4	0.09	7	-3	-11	-89
IGL GIDEON MAURICE-ET	840003126218686	80K	100	F	JNS-TF	7JE1470	22	21	54	92	354	0.04	25	0.05	24	68	59	-6
IGL HI-TEMP-ET	840003125202024	80K	100	F	JNS-TF	7JE1436	72	24	97	95	933	-0.01	44	-0.01	32	354	351	331
IGL MAGNUM MARAUDER-ET	840003125325413	80K	100	F	JNS-TF	7JE1472	49	24	46	91	307	0.19	55	-0.02	8	296	295	297
IGL MAGNUM MILTON-ET	840003125325412	80K	100	F	JNS-TF	7JE1471	105	68	918	99	1696	-0.04	74	-0.04	53	508	510	504
IGL RISING TEMP-ET	840003124584980	80K	100	F	JNS-TF	7JE1438	47	96	521	99	821	0.00	39	0.00	31	304	304	279
IGL SANTANA TORPEDO-ET	840003125325348	80K	100	F	JNS-TF	250JE1456	16	186	1,228	99	526	-0.10	4	-0.04	11	201	203	224
ISAU AUBURN VALE TOYOTA-ET	AUS A00038475	150K	100	F	JNS-TF	29JE4208	-16	16	39	79	-660	0.15	-1	0.10	-3	-11	-19	-94
ISAU BUSHLEA MAVERICK 2	AUS A00025872	150K	100	F	JNS-TF	200JE8183	-157	35	116	90	-1598	0.25	-28	0.11	-36	-670	-671	-718
ISAU BUSHLEA PN VIRAL-ET	AUS 000705410	150K	100	F	JNS-TF	200JE8187	-20	53	121	95	-934	0.25	5	0.11	-11	21	17	-54
ISAU CAIRNBRAE BONTINO	AUS 000691603	GT				187JE5308	-18	228	1,051	96	-522	0.13	1	0.10	1	-91	-99	-173
ISAU KINGS VILLE MADILL-P	AUS 000745642	GT	100				66	35	195	80	-449	0.24	28	0.07	-1	276	267	207
ISAU LIGHTNING RIDGE FERDINAND	AUS 000778373	63K	100	F	JNS-TF	551JE1825	-3	32	95	93	-397	0.10	2	0.04	-6	-65	-65	-88
ISAU RIVERSIDE VISIONARY MAN	AUS 000662853	8K	100	F	JNSC	29JE3967	7	36	104	89	18	-0.09	-19	-0.02	-4	-30	-30	-13
ISDE URSTROMTAL NAPOLEON-PP-ET	DEU 272415982	13K	100	F	JNS-TF	525JE11	-14	97	241	88	-154	-0.02	-12	-0.02	-9	-72	-69	-48
ISDK ADELGAARD COLLIN	DNK 000304748						38	108	66	-792	0.49	62	0.23	19	398	374	175	
ISDK ADELGAARD PRIMERO PRIMAL	DNK 344803387	29K	100	F	JNS-TF	97JE42034	30	73	191	90	-671	0.18	5	0.04	-16	17	17	2
ISDK GOLDEN GDK VIVALDI	DNK 282101900	50K	100	F	JNS-TF	200JE7756	65	281	1,321	99	-928	0.49	55	0.21	8	341	320	152
ISDK GOLDEN-TIRSVAD NIKON VERDI-P	DNK 371402843	13K	100	F	JNSC	225JE1	84	20	54	85	-205	0.32	57	0.14	21	418	406	285
ISDK HOHOLT GATES GOOGLE	DNK 000304819	50K	100	F	JNS-TF	236JE4819	144	333	1,651	89	-1031	0.35	21	0.21	4	554	526	352
ISDK NR HAUGAARD NIBALI NIBIRU	DNK 000304882	50K	100	F	JNS-TF	236JE4882	162	353	1,920	89	-552	0.31	38	0.21	23	553	526	334
ISDK VJ AARRE LAPPE LARI	DNK 000304158	50K	100	F	JNS-TF	236JE222	109	533	1,682	89	-394	0.24	30	0.13	12	443	425	308
ISDK VJ ADELGAARD HIHL HIWE	DNK 000304155	50K	100	F	JNS-TF	236JE220	92	428	1,625	89	-863	0.48	56	0.23	15	257	234	43
ISDK VJ ADELGAARD HOVE SAMSON	DNK 000304415	50K	100	F	JNS-TF	236JE257	118	415	2,392	92	30	0.22	49	0.11	24	478	463	352
ISDK VJ AGERDAL GISLEV GARANT	DNK 000304576	50K	100	F	JNS-TF	236JE5002	126	283	1,228	89	-413	0.31	45	0.15	17	363	343	201
ISDK VJ ALSTRUP HICKEY HAMA	DNK 000303968	50K	100	F	JNS-TF	236JE178	86	215	514	88	-802	0.32	26	0.15	2	270	256	137
ISDK VJ BALSLEV LOBO CHOKO	DNK 000304568	6K	100	F	JNS-TF	236JE4568	95	528	2,325	95	-342	0.32	51	0.19	27	292	275	108
ISDK VJ BIRKELYGAARD LESTEN	DNK 000304255	50K	100	F		236JE230	87	314	759	88	-1033	0.39	28	0.15	-7	290	272	152
ISDK VJ BIRKELYGAARD LIBERO	DNK 000303995	50K	100	F	JNS-TF	236JE182	79	388	1,562	89	-1138	0.43	32	0.21	0	411	388	223
ISDK VJ BLANKE JASON JANKO	DNK 000303787	50K	100	C	JNS-TF	236JE252	109	587	2,268	90	-854	0.35	30	0.16	2	376	356	220
ISDK VJ BOMAN LASKY LANDO-ET	DNK 000304828	6K	100	F	JNS-TF	236JE4828	97	305	1,260	88	-715	0.30	27	0.14	2	400	383	268
ISDK VJ BOWMAN LASKY LASTER-ET	DNK 000304827	6K	100	F	JNS-TF	236JE4827	115	357	1,878	88	-988	0.34	22	0.17	-1	383	361	219
ISDK VJ BRUNSGAARD BUZZ BIHL (6)	DNK 000304013	50K	100	F	JNS-TF	236JE184	78	512	1,690	89	-235	0.35	62	0.08	8	306	294	218
ISDK VJ DONGSGAARDEN HALEY	DNK 000304129	50K	100	F	JNS-TF	236JE213	72	780	3,615	90	-654	0.32	35	0.16	9	226	205	64
ISDK VJ DONGSGAARDEN HUPI HUCK	DNK 000304157	50K	100	F	JNS-TF	236JE221	69	80	131	87	-668	0.28	25	0.18	13	149	126	-34
ISDK VJ DROSTRUPGAARD LUSAKA	DNK 000304035	50K	100	F	JNS-TF	236JE171	100	235	656	92	161	0.30	73	0.11	29	503	487	371
ISDK VJ ENGBJERG HAZARD HERO	DNK 000304419	50K	100	C	JNS-TF	236JE259	100	324	1,553	88	-89	0.28	55	0.11	19	319	302	193
ISDK VJ GAMMELGAARD HAARE HABBIT	DNK 000304650	50K	100	F	JNS-TF	236JE4650	126	180	468	88	-594	0.38	49	0.22	23	338	316	127
ISDK VJ GAMMELGAARD PEREZ PELE	DNK 000304550	50K	100	F	JNS-TF	236JE4550	83	313	1,175	89	-311	0.40	68	0.16	22	302	282	132
ISDK VJ GROENBJERG HALEY HEAVY	DNK 000304496	50K	100	F	JNS-TF	236JE4496	160	264	640	90	-235	0.34	60	0.21	35	650	621	417
ISDK VJ GROENBJERG LOBO LOBSTER	DNK 000304580	50K	100	F	JNS-TF	236JE4580	138	319	1,235	90	-1278	0.54	46	0.28	10	476	447	218
ISDK VJ GUNDESTRUP HJORRI HIGHER	DNK 000304604	50K	100	F	JNS-TF	236JE5005	100	478	2,371									

April 2024, All Summarized Bulls - Alphabetical Order

SCS	PL	LIV	DPR	CCR	HCR	GFI/EFI	Type Hrds	Type Daus	Type REL	FS	ST	SR	DF	RA	RW	RL	FA	FU	RH	RWU	UC	UD	TP	TL	RTP RV	RTP SV	JUI
3.03	-0.9	-2.1	-1.6	-0.6	0.7	6.9	13	30	88	0.0	-1.0	0.1	1.1	L1.3	-0.3	S0.4	L0.4	-0.9	0.4	-0.1	-0.5	D1.2	W0.6	L0.1	W0.2	B0.7	5.1
3.02	-0.6	-1.1	0.8	1.9	0.4	7.1	19	39	89	0.3	2.2	0.4	0.3	L0.1	0.9	P0.3	S1.5	0.7	-0.2	-0.2	0.6	S1.2	C1.4	L0.1	C1.7	C0.4	11.1
2.99	1.7	1.9	-0.8	-0.9	0.8	7.0	13	27	88	0.4	1.5	-0.2	0.2	L1.7	0.0	P0.5	S0.3	0.4	0.3	-0.1	0.6	S1.0	C1.2	0.0	C1.2	B0.2	11.7
2.99	-1.9	-4.5	-3.6	-3.3	1.1	8.8	23	59	92	0.8	0.3	-0.5	1.3	H1.0	0.1	P0.3	S0.6	0.9	0.7	0.3	-0.1	S1.8	W0.3	L0.5	W0.9	C0.4	16.3
2.92	0.7	-2.4	-3.8	-3.7	-0.1	8.7	1	3	82	0.0	-0.7	-0.3	-0.3	L0.7	-0.4	P0.7	L0.4	0.1	-0.3	-0.7	-0.4	S0.8	W0.8	L0.9	W1.4	C0.3	8.4
2.96	-0.3	-2.4	-5.1	-5.1	-0.4	8.4	1	2	81	0.4	-0.1	-0.3	0.6	H0.7	-0.2	P1.2	L0.2	-0.1	0.2	0.4	-0.1	S0.6	W1.1	L1.1	W1.4	C0.2	10.2
3.04	-1.7	-2.6	-1.8	-2.3	-2.6	8.7	6	10	84	0.0	0.1	-0.9	1.3	L1.2	-0.6	S0.6	L1.1	-1.3	0.4	0.9	0.1	D1.8	C0.5	S1.4	C0.3	C0.1	4.5
3.04	1.4	-0.1	-1.8	-1.1	0.8	8.9	11	44	89	0.2	-1.2	-0.5	0.6	H0.3	-0.8	S0.5	L0.7	0.6	0.2	0.3	-0.7	S0.3	C1.1	L0.2	W0.1	B0.1	11.3
3.00	-0.8	-1.7	-2.4	-3.0	-1.1	8.0	4	41	89	-0.2	-0.3	-0.5	0.6	L0.6	-1.4	S0.9	L0.3	-1.8	-0.3	0.8	0.8	D1.8	C1.0	S0.1	C1.1	B0.6	1.5
3.02	-1.8	-1.6	-2.2	-2.9	-0.9	7.6	4	21	86	0.4	1.2	-0.1	1.5	L0.7	-0.6	S0.3	S0.4	-0.9	0.2	1.2	0.8	D1.1	C0.7	L0.3	C1.2	B0.2	6.3
3.05	-0.6	-0.6	-0.9	-1.0	0.6	8.8	2	7	84	0.3	-0.2	-0.5	1.0	L0.4	0.0	P0.2	S0.6	-0.3	-0.4	0.0	0.8	D0.4	C2.1	L0.4	C1.8	C0.9	4.7
2.99	2.2	1.4	-2.2	-2.3	-0.3	8.1	11	32	89	0.9	-0.3	-0.2	0.5	L0.2	0.5	S0.9	L0.8	1.1	0.6	0.1	-0.2	S0.9	C1.9	S0.4	C1.5	C0.4	12.9
2.97	0.9	0.0	-1.3	-1.0	1.5	8.9	5	55	91	0.7	0.9	0.5	0.1	H0.4	0.5	P0.9	S1.5	1.8	0.2	-0.3	-0.2	S1.8	W0.1	L0.1	W0.1	B0.1	16.8
3.09	1.0	-0.6	-1.5	-1.0	0.1	9.4	109	1,050	99	1.5	0.1	1.2	1.1	H1.6	1.7	P0.6	S1.0	2.1	1.4	0.6	0.0	S0.4	C1.7	L0.1	C1.0	C1.1	16.0
3.09	-1.8	-0.2	-3.2	-3.0	-0.1	9.2	2	10	84	0.3	-0.1	-0.1	1.0	H0.6	0.2	S0.1	L0.5	0.1	-0.1	0.4	-0.5	D0.1	C1.0	L1.1	W0.3	C0.5	8.6
3.00	1.4	0.9	3.2	2.7	1.2	5.6	20	46	91	-1.1	-2.1	-0.6	-0.9	L1.4	-0.7	P0.7	L0.8	-2.1	-0.8	-0.5	0.5	D1.3	W1.3	L0.9	W1.0	B0.5	-1.0
3.08	-2.0	1.2	7.3	5.8	1.4	1.6	1	1	27																		
3.08	-2.0	1.2	7.3	5.8	1.4	1.6	1	1	27																		
3.02	-1.3	1.0	6.8	5.1	1.2	2.2	1	1	18																		
3.17	-0.8	0.3	6.4	5.7	1.3	2.8	2	2	23																		
3.09	-0.4	-2.6	2.5	2.8	1.2	6.3	1	9	53	0.6	1.2	-0.7	0.4	H1.9	0.5	P0.3	S0.5	1.3	0.4	-1.0	0.4	S2.7	C1.0	S0.8	C1.2	0.0	14.9
2.94	0.3	0.7	-1.3	-2.4	-1.8	8.8	6	8	84	0.3	0.4	0.2	-0.6	H0.4	0.8	P0.5	S0.5	2.0	-0.4	-0.2	0.1	S2.1	W0.1	L0.7	0.0	B0.1	16.7
3.01	0.0	-1.9	0.4	1.3	2.3	7.3	31	44	86	0.7	-0.4	-0.6	0.4	H1.5	0.0	0.0	S0.4	1.0	1.0	0.4	0.2	S1.2	C0.4	L0.1	0.0	B0.5	16.2
3.15	-0.2	-1.3	-0.3	-0.6	-0.5	4.8	113	170	93	0.4	1.2	0.8	-0.1	H2.2	1.3	P0.8	S0.7	1.9	0.1	-0.3	-0.1	S2.5	C0.1	L1.5	C0.3	B0.8	17.3
2.95	1.4	0.7	-2.0	-2.5	-0.3	7.7	94	169	93	0.8	-0.4	0.1	-0.3	H1.1	0.1	P0.7	S0.5	2.7	0.5	0.0	-0.8	S2.8	C1.1	S0.2	C0.4	B0.2	19.0
2.95	1.9	0.4	-1.2	-1.6	0.3	8.6	2	4	82	1.1	0.7	-1.1	1.3	L0.1	-1.0	S0.2	L0.4	1.2	2.0	1.5	-0.3	S1.3	C0.2	S0.7	W0.1	B0.4	20.0
2.89	2.7	2.5	-1.4	-0.7	1.3	9.2	9	18	86	0.7	2.0	-0.1	0.6	L0.2	0.7	S0.5	S0.9	1.1	0.5	0.0	-0.2	S2.2	W0.1	L0.5	C0.3	C0.3	17.1
3.03	0.1	1.1	0.6	2.4	1.5	7.8	23	28	83	0.9	1.6	0.4	0.5	H0.4	0.9	P0.7	S1.3	2.0	0.6	0.2	-0.3	S2.2	C0.2	L0.4	C0.3	C0.4	19.0
2.97	1.8	-1.6	1.4	1.4	0.1	5.4	18	23	86	-0.6	-1.6	-0.8	-0.2	L0.9	-1.6	S0.6	L0.5	-0.8	-1.4	-1.0	0.0	D0.5	C0.2	S1.1	0.0	C1.3	2.2
3.16	-0.4	-1.7	-2.8	-3.0	0.0	7.5	13	18	86	0.7	2.4	0.5	0.0	L1.3	0.6	P0.6	S0.8	1.3	1.1	0.6	-0.6	S2.4	C0.5	S0.8	0.0	0.0	19.5
3.07	-0.1	-3.4	0.3	0.4	1.4	7.9	23	36	89	0.8	1.6	0.6	1.2	L0.5	1.1	S0.7	L0.6	1.3	1.3	0.2	0.5	S1.6	C0.5	L0.1	C1.0	B1.7	16.5
2.92	-1.8	-2.4	-1.3	-1.4	0.8	6.7	10	16	86	-0.7	1.0	0.5	-0.2	L1.4	0.6	S1.5	L1.2	-0.2	-0.9	-0.8	-0.1	D0.4	C0.2	S0.3	C0.3	C0.3	5.3
2.95	0.1	-1.6	-1.0	-1.2	-1.1	6.9	17	52	91	-0.3	-0.7	-0.1	-0.1	L2.0	-1.6	S0.3	L0.8	-0.8	0.2	0.1	0.0	D1.4	W0.2	L0.4	W0.1	0.0	5.6
2.90	0.8	-0.7	-1.4	-1.9	-2.3	8.1	11	18	86	0.0	0.3	-0.2	0.4	L1.5	-0.9	S0.9	L0.4	-0.2	0.4	0.8	0.6	D0.6	C0.8	L0.1	C0.9	C0.4	8.7
3.14	0.8	-2.5	-1.2	-1.3	-2.0	7.7	41	371	98	0.0	0.9	0.2	0.6	L0.7	-0.2	S0.7	L0.4	-0.6	0.2	1.2	-1.4	D1.0	C0.1	S0.2	W0.3	C0.2	7.5
3.16	0.1	-2.4	-1.2	-0.6	0.2	7.4	52	192	96	-0.8	0.3	-0.7	0.6	L3.4	-1.9	S1.4	L1.6	-2.0	0.3	0.0	-0.3	D1.4	W0.6	L0.8	W0.5	B0.4	2.6
2.96	2.2	-0.8	-3.4	-3.9	1.1	7.6	136	588	98	1.0	-0.7	-0.7	0.0	H0.3	-1.7	P0.6	S0.3	2.5	1.0	-1.3	-0.3	S4.1	C1.3	S0.5	C0.5	C0.1	14.8
3.10	-0.8	-0.2	2.6	0.7	-0.9	6.8	0	0	77	-0.9	-1.4	0.0	-0.6	L1.0	-0.7	S1.1	L1.1	-1.1	-0.4	0.0	0.2	D5.5	0.0	L0.7	0.0	0.0	1.2
3.28	-6.0	-3.2	2.3	-3.0	-2.0	3.7	19	44	88	-0.1	2.0	1.0	0.3	H0.7	0.9	S0.2	L0.3	-0.2	-0.9	0.6	0.5	S0.1	C0.4	L0.5	C0.7	C0.4	7.8
3.27	0.2	-0.2	0.0	-0.2	-1.2	7.7	60	123	94	0.8	-0.6	-0.4	1.6	H1.3	-0.5	S0.9	S1.2	1.2	0.4	1.3	-0.9	S0.2	C1.8	S1.0	C1.0	C0.2	12.5
3.09	-0.8	0.6	-1.5	-2.5	0.8	9.9	114	363	91	1.3	1.9	1.7	0.5	L0.4	0.7	P1.0	S0.6	1.3	1.0	1.7	0.0	S1.2	C1.6	S0.8	C0.7	C0.3	17.6
2.94	2.0	1.7	2.4	2.0	0.4	7.8	0	0	79	0.2	-0.7	-0.4	0.0	L0.4	-0.2	P0.5	L0.2	0.1	0.2	-0.3	-1.1	0.0	W0.6	L0.1	W0.4	C0.3	8.6
3.15	-0.8	-2.2	0.2	0.1	-1.3	7.2	17	33	86	1.0	0.7	0.2	1.6	H1.5	0.5	S0.3	S0.8	1.1	1.0	1.3	0.0	S0.5	C0.8	L0.3	C0.6	B0.6	15.6
2.88	1.5	1.6	-0.8	1.2	1.7	9.7	9	15	86	0.6	-0.3	0.9	0.2	H0.3	0.4	P0.1	S0.6	2.0	0.6	0.0	-0.3	S1.4	W0.1	L0.2	W0.2	0.0	17.2
3.03	0.6	-0.4	-0.6	-0.7	-2.6	7.7	0	0	79	0.2	-0.3	-0.4	-0.2	L0.3	0.2	0.0	S0.3	0.4	-0.3	-0.8	-0.2	S1.7	C0.1	S0.8	C0.5	C0.5	11.8
3.01	0.9	0.8	2.2	1.9	0.3																						
3.13	1.1	2.0	3.1	3.3	3.9	5.6	13	28	84	0.6	0.9	0.8	0.2	H1.0	0.6	P0.5	S1.2	1.6	0.8	0.1	0.4	S2.3	W0.7	L0.4	W0.6	C0.1	18.4
2.97	-0.1	1.4	-0.8	-0.4	1.8	6.9	38	181	97	0.8	-2.1	0.5	1.0	H1.6	-0.4	S0.3	S0.4	1.0	1.0	-0.4	1.0	D0.1	W0.5	L1.8	C0.1	B0.8	10.4
3.17	1.0	0.3	1.1	1.5	0.4	8.1	0	0	80	0.0	0.1	-0.8	1.6	L0.1	-0.4	S0.6	L0.6	-1.8	-0.1	-0.6	0.3	D0.9	W1.1	L0.8	W0.6	C0.5	2.1
2.64	6.2	2.3	4.4	6.4	6.2	3.7	146	734	81	-0.7	-2.0	-0.8	-1.1	H2.2	-0.9	S0.7	0.0	0.9	0.5	0.0	0.5	S2.7	W0.8	S3.1	C0.9	C0.8	14.6
2.76	4.0	1.9	3.9	5.8	5.4	3.7	140	775	81	-0.3	0.3	-0.3	-0.6	H0.2	-0.6	S1.0	L0.5	0.7	0.1	-0.2	-0.5	S2.6	W1.4	L0.3	W1.8	C0.4	14.3
2.81	2.9	0.4	3.0	5.0	5.9	2.8	202	677	80	-0.9	-2.3	-0.8	-1.0	H0.1	-1.2	P0.6	S0.8	-0.5	-0.7	-1.1	-0.2	S0.6	W0.2	L1.4	W1.4	C0.3	5.8
3.01	-1.3	-3.0	2.1	2.4	-0.2	2.6	189	756	82	-0.6	1.2	0.7	-0.4	H0.3	-0.5	P0.5	S0.5	0.0	-0.6	-0.6	0.2	S2.2	W1.2	L1.1	W0.4	C0.3	11.4
2.90	2.3	1.0	2.7	2.5	2.9	4.0	184	929	85	-0.7	0.5	-0.3	0.0	H0.7	-0.4	S0.1	S0.3	-0.8	-0.4	-0.1	-0.9	S0.4	W1.8	L0.2	W2.3	C0.4	5.7
2.86	1.6	-1.3	3.1	4.1	3.5	3.5	125	477	82	0.3	1.9	0.5	0.1	L0.3													

April 2024, All Summarized Bulls - Alphabetical Order

Name of Bull	Registration Number	GT	BBR	JH1	JNS	NAAB Code	JPI	No. Hrs	No. Daus	REL %	Milk	% Fat	Fat	% Prot	Prot	CM\$	NM\$	FM\$
ISDK VJ HJORTVANGS HOLMER HJORT	DNK 000303828	50K	100	F	JNS-TF	236JE166	82	353	1,189	90	45	0.27	59	0.12	27	386	369	245
ISDK VJ HOEHOLT GALVANIZE GAZZ	DNK 000304165	50K	100	F	JNS-TF	236JE225	62	62	123	87	154	0.16	42	0.08	23	308	297	210
ISDK VJ HOEHOLT HILDE HUZAR	DNK 000303788	50K	100	F	JNS-TF	236JE253	61	952	4,772	94	-1500	0.44	15	0.20	-15	147	129	-13
ISDK VJ HOEHOLT JERN JAMES	DNK 000304302	50K	100	F	JNS-TF	236JE248	116	561	2,562	94	-724	0.42	52	0.22	19	445	418	222
ISDK VJ HOEHOLT PICK PEREZ	DNK 000304130	50K	100	F	JNS-TF	236JE212	66	547	1,881	90	-1113	0.43	32	0.26	11	200	173	-36
ISDK VJ HOEMLUND GISLEV GIANT	DNK 000304608	50K	100	F	JNS-TF	236JE5006	164	274	1,054	89	-449	0.47	76	0.21	28	630	599	392
ISDK VJ JUULSGAARD GISLEV GATES	DNK 000304544	6K	100	F	JNS-TF	236JE4544	126	477	2,590	90	-397	0.15	13	0.11	9	449	431	324
ISDK VJ JUULSGAARD KLOV KLIBER	DNK 000304667	50K	100	F	JNS-TF	236JE4667	87	197	761	88	48	0.14	32	0.10	23	265	249	142
ISDK VJ JUULSGAARD WILLEM WILDER	DNK 000304654	50K	100	F	JNS-TF	236JE4654	105	258	968	88	-979	0.44	42	0.22	8	380	352	167
ISDK VJ KJOELB GISLEV GUTZ	DNK 000304577	50K	100	F	JNS-TF	236JE5003	125	736	3,404	89	86	0.33	75	0.11	26	583	569	458
ISDK VJ KLOVBORG HJORT KLOV {6}	DNK 000304276	50K	100	F	JNS-TF	236JE243	90	253	930	88	-78	0.18	35	0.10	18	344	328	225
ISDK VJ KROGAARD QUINTANA QUIT	DNK 000304653	50K	100	F	JNS-TF	236JE4653	83	291	660	88	-1430	0.47	24	0.22	-8	242	222	57
ISDK VJ KROGAARD RODME QUINTANA	DNK 000304301	50K	100	F	JNS-TF	236JE247	76	1,224	6,211	94	-833	0.41	43	0.19	8	162	141	-17
ISDK VJ LINTRUP	DNK 000304062					236JE190	81	197	542	78	-1192	0.38	18	0.19	-6	235	217	76
ISDK VJ MOSEGAARD HILARIO HAARE	DNK 000304229	50K	100	F	JNS-TF	236JE229	90	189	364	88	-36	0.20	41	0.13	26	320	304	177
ISDK VJ NYAGERGAARD WILLEM {6}	DNK 000304300	50K	100	F	JNS-TF	236JE246	79	496	2,695	90	-1167	0.53	51	0.23	4	316	293	109
ISDK VJ OESTERMARIE HAARE HAYS	DNK 000304613	50K	100	F	JNS-TF	236JE4613	84	424	1,196	89	-564	0.28	30	0.12	4	205	194	98
ISDK VJ OSTERGAARD HJERN HOVE	DNK 000303987	50K	100	F	JNS-TF	236JE207	112	227	578	88	-720	0.54	76	0.21	16	493	470	291
ISDK VJ OUTRUP KLOV KLINK	DNK 000304666	50K	100	F	JNS-TF	236JE4666	69	18	34	84	-284	0.10	7	0.08	7	222	208	128
ISDK VJ RAASTRUP HIHL GISLEV	DNK 000304171	6K	100	F	JNS-TF	236JE226	155	725	3,056	99	-81	0.29	58	0.17	34	563	538	360
ISDK VJ RAVNINGGAARD HAZARD	DNK 000303970	50K	100	F	JNS-TF	236JE254	97	377	1,267	89	-578	0.41	57	0.16	12	376	361	225
ISDK VJ RAVNINGGAARD HUUS HAMLET	DNK 000304607	50K	100	F	JNS-TF	236JE4607	126	579	3,337	91	-712	0.27	21	0.20	15	332	309	134
ISDK VJ RODME NYGAARD RODME	DNK 000303952	50K	100	F	JNS-TF	236JE169	12	963	3,978	90	-987	0.37	27	0.18	0	74	57	-82
ISDK VJ RONHOLM HICKEY HIAN {6}	DNK 000303933	50K	100	F	JNS-TF	236JE167	60	252	613	89	-584	0.17	6	0.15	9	264	248	122
ISDK VJ RUNDKAERGAARD HALEY HAWK	DNK 000304551	6K	100	F	JNS-TF	236JE4551	69	389	1,554	88	-290	0.23	35	0.16	23	268	249	97
ISDK VJ SKILVAD DAU DANDI	DNK 000304614	50K	100	F	JNS-TF	236JE5001	111	631	3,324	90	-704	0.46	61	0.18	11	275	254	99
ISDK VJ SKOVBY HILLUM HIZZI	DNK 000304098	50K	100	F	JNS-TF	236JE219	90	566	1,751	89	-1163	0.38	21	0.21	0	289	264	94
ISDK VJ SNEDTDD KLOV KANTONA	DNK 000304771	50K	100	F	JNS-TF	236JE4771	121	377	1,669	89	-448	0.21	23	0.16	17	367	346	198
ISDK VJ SOLBAKKEN HALEY HIRTS	DNK 000304552	50K	100	F	JNS-TF	236JE4552	14	372	2,004	89	-1642	0.48	14	0.30	-2	48	20	-203
ISDK VJ SVANNINGE LING LINU	DNK 000304068					236JE186	61	405	1,340	81	-886	0.36	30	0.15	-1	180	163	41
ISDK VJ TUDVAD SAMSON STENO	DNK 000304715	50K	100	F	JNS-TF	236JE4715	152	317	1,511	88	375	0.27	76	0.13	41	664	648	511
ISDK VJ UDDBY LARI LASKY	DNK 000304566	50K	100	F	JNS-TF	236JE4566	103	379	1,545	89	466	0.04	31	0.01	20	346	339	305
ISDK VJ RAVINGGAARD SVITZER SVICK	DNK 000304721	50K	100	F	JNS-TF	236JE4721	108	373	2,669	88	-1156	0.51	46	0.23	3	362	337	155
JX ISDK WASKIV DANESTAR {4}-ET	DNK 082902380	150K	100	F	JNS-TF	200JE7919	18	55	334	98	-875	0.46	52	0.21	10	159	144	-17
ISGB GRAHAMS GOLD-P-ET	GBR 178302905	63K	100	F	JNS-TF	522JE1726	27	33	169	85	-524	0.15	6	0.06	-6	129	121	72
ISGB GRAHAMS GOLDTOP-ET	GBR 178402906	63K	100	F	JNS-TF	522JE1727	93	50	412	85	125	0.22	53	0.10	26	318	309	209
JX ISNZ AMBZED LT OMEGA S3J {4}-ET	NZL 000316503					97JE16503	-44	420	2,852	54	-379	0.20	24	0.09	4	-109	-115	-182
ISNZ ARDACHIE OVERLORD-PP	NZL 000317544	6K	100	F	JNS-TF	97JE17544	-40	55	257	83	-597	0.12	-4	0.12	3	-188	-196	-287
JX ISNZ BELLS OI FLOYD S3J {4}	NZL 000314004					190JE113	83	2,481	16,990	57	-495	0.30	39	0.16	16	153	138	-3
ISNZ BRAEDENE PAS TRIPLESTAR {6}	NZL 000313516	50K	100	F	JNS-TF	97JE13516	24	1,405	11,411	86	-1630	0.51	21	0.27	-7	11	-10	-202
ISNZ CRESCENT EXCELL MISTY-ET	NZL 000314052					190JE107	-32	2,857	18,891	86	-2349	0.60	-1	0.31	-27	-210	-233	-433
ISNZ DRUMCLOG MANZELO LUCAS JG	NZL 000315531					97JE15531	44	403	2,520	55	-277	0.15	18	0.09	8	27	17	-60
ISNZ FREYDAN IZY POWERPLANT-ET	NZL 000314500					97JE14500	-12	366	1,937	52	-2002	0.49	-2	0.19	-37	-102	-116	-225
ISNZ GLEN LEITH AND QUIZ S2J	NZL 000316517					97JE16517	6	324	1,654	56	-1071	0.32	13	0.13	-13	-24	-34	-122
ISNZ GLEN LEITH DEGREE OMNIBUS	NZL 000314502	50K	100	F	JNS-TF	97JE14502	-29	388	2,487	79	-1293	0.36	9	0.15	-18	-166	-174	-266
ISNZ GLEN LEITH QUIGLEY S2J {6}-ET	NZL 000317517	41K	100	F	JNS-TF	97JE17517	-57	201	1,132	76	-1600	0.31	-17	0.17	-25	-152	-162	-264
JX ISNZ GRANTZ MZELLO LANCER {4}-ET	NZL 000315502					97JE15502	17	191	1,105	54	-516	0.21	19	0.10	2	-26	-34	-111
ISNZ HOROPITO HELM FODEN {6}-PP-ET	NZL 000318542					97JE18542	-62	25	95	56	-1596	0.21	-35	0.12	-35	-387	-394	-452
ISNZ LINAN INTEGRITY WINSTON	NZL 000314022					190JE86	-16	2,556	16,474	61	-738	0.28	21	0.02	-23	20	25	36
ISNZ LITTLE RIVER NUCLEUS S3J	NZL 000317513	41K	100	F	JNS-TF	97JE17513	41	174	924	59	-1070	0.32	13	0.16	-7	109	94	-23
ISNZ PUKEROA GUN WALKER JG	NZL 000314531					97JE14531	25	412	2,447	52	-1065	0.30	9	0.17	-5	54	37	-90
ISNZ PUKETAWA KING CARRICK JG	NZL 000314515					97JE14515	64	1,181	11,187	82	-1141	0.44	34	0.22	3	132	115	-52
ISNZ PUKETAWA KING CONNACHT	NZL 000315503					97JE15503	64	1,204	9,656	74	-1508	0.53	31	0.25	-5	238	217	32
ISNZ RIVERINA RONALDO CHAMP	NZL 000314516	50K	100	F	JNS-TF	97JE14516	-32	510	3,912	75	-1634	0.41	1	0.24	-12	-53	-72	-243
ISNZ RUANUI TERIFIC DIESEL S3J {6}	NZL 000315526					97JE15526	-14	708	4,720	85	-732	0.13	-9	0.08	-11	-126	-129	-176
ISNZ THORNWOOD DEGREE TRIGGER	NZL 000315029					190JE114	54	1,148	5,187	56	-1123	0.42	31	0.19	-2	83	67	-80
ISNZ WAITEITEI SUPER MAXWELL	NZL 000313526					97JE13526	24	783	5,150	89	-1930	0.53	9	0.21	-30	12	-5	-136
J-KAY TEQUILA FIZZ	USA 067060052	150K	100	F	JNS-TF	7JE1486	-195	477	1,130	99	-2001	0.13	-72	0.03	-67	-841	-832	-790
J-KAY TEQUILA FRAZZLE-ET	USA 067116460					120JE2912	-111	1	15	73	-1592	0.19	-39	0.09	-40	-447	-447	-476
JX JARS OF CLAY ALTABCRAW {5}-ET	840003131148673	150K	100	F	JNS-TF	11JE1312	45	9	27	89	1911	-0.24	36	-0.12	43	269	277	342
JARS OF CLAY BARNABAS	USA 067342492	80K	100	F	JNS-TF	7JE1294	-11	1,403	8,060	99	285	-0.02	10	-0.02	7	-32	-29	-20
JX JARS OF CLAY BODE {4}-ET	840003138463617	150K	100	F	JNS-TF	7JE1641	68	25	93	94	770	-0.06	24	0.03	35	223	215	157
JARS OF CLAY HEZEKIAH	USA 067342449	50K	100	F	JNS-TF	7JE1290	-22	31	48	92	-560	0.20	14	0.06	-9	-25	-29	-63
JX JARS OF CLAY INTREPID {4}-ET	USA 067450153	80K	92	F	JNS-TF	29JE3923	35	62	219	97	428	-0.02	16	-0.06	3	96	100	144
JX JARS OF CLAY PLAINSMAN {4}-ET	USA 067450151	80K	93	F	JNS-TF	29JE3924	79	31	62	94	1053	-0.01	49	-0.04	29	299	299	309
JX JARS OF CLAY PLAYMAKER {4}-ET	USA 067450149	80K	100	F	JNS-TF	29JE3922	36	36	68	93	1366	-0.17	28	-0.10	27	251	263	333
JASMARI ACTION LIL RUM-ET	USA 067123881	45K	100	F	JNS-TF	120JE3166	-88	8	10	66	-1498	0.12	-48	0.07	-42	-435	-433	-441
JCJ JLS CHROME BOSA-ET	840003138396610	150K	100	F	JNSC	7JE1904	68	7	15	85	-471	0.35	49	0.15	13	234	218	91
JCJ ST VOL IKE	840003010566109	80K	100	F	JNS-TF	203JE1515	-70	25	369	97	-261	0.02	-8	0.03	-3	-186	-181	-192
JX JENKS OLIVER OSCAR {5}	USA 173722851						39	1	23	72	613	-0.03	23	-0.01	20	139	138	131
JX JER BEL HALES HOSS {4}	USA 118200327	50K	92	F	JNSC	14JE619	11	32	76	94	14	-0.02	-4	0.06	13</			

April 2024, All Summarized Bulls - Alphabetical Order

SCS	PL	LIV	DPR	CCR	HCR	GFI/EFI	Type Hrds	Type Daus	Type REL	FS	ST	SR	DF	RA	RW	RL	FA	FU	RH	RUW	UC	UD	TP	TL	RTP RV	RTP SV	JUI
2.88	-0.3	-1.6	1.6	0.8	1.1	2.8	196	680	87	-0.7	-0.9	0.0	0.1	L1.4	0.0	S0.1	L0.5	-1.4	-1.5	-0.9	-1.3	D0.8	C0.3	S0.8	W0.8	C2.1	-1.2
2.96	0.3	0.5	-0.3	-1.2	-1.2	6.4	35	66	82	0.4	-0.3	-0.1	0.0	L1.0	0.5	P0.1	S0.2	0.4	0.4	0.2	-0.9	S0.1	W1.8	L0.8	W1.9	B0.1	9.0
2.96	1.5	1.5	3.6	5.2	4.2	1.9	314	1,678	87	0.1	-0.3	0.4	-1.2	H0.7	0.2	P0.3	S1.0	2.3	0.1	-0.4	-1.1	S3.6	W0.8	S0.6	W1.6	C0.5	14.2
2.81	1.6	-0.2	0.0	3.4	4.3	3.5	203	981	91	-0.7	-0.9	-0.2	-0.6	H1.7	-0.3	P0.3	S1.3	-0.2	-0.6	-0.8	-1.4	S0.5	W0.8	S0.4	W1.3	C0.3	6.2
2.92	-0.1	-1.5	1.2	0.4	-1.3	4.2	213	764	82	-0.3	0.0	-0.2	-0.7	H1.2	0.4	P0.3	S0.1	0.9	-0.5	-0.8	-0.7	S1.8	W1.0	S0.1	W1.1	C0.5	11.7
2.60	2.6	0.5	0.6	2.8	1.4	2.6	126	507	81	-0.8	-1.0	0.2	-1.1	L1.1	-0.3	S0.8	S0.4	0.5	-0.5	-0.9	-0.3	S1.4	W0.3	S0.2	W0.8	C0.4	10.8
2.71	5.5	1.8	3.5	5.9	4.7	2.4	196	1,139	80	-0.4	-0.4	-0.4	-1.1	H0.1	-0.7	S0.7	S0.1	1.8	-0.1	-1.5	-0.5	S4.3	W1.0	S1.1	W1.0	C0.9	9.9
2.80	0.3	-0.9	2.1	3.2	3.5	3.3	104	292	80	-1.1	-0.2	0.4	-0.6	L1.8	0.5	S0.1	0.0	-0.9	-0.7	-0.4	-1.5	D0.5	W1.8	S0.8	W2.0	C1.1	1.6
2.67	1.6	0.6	2.2	4.3	5.4	3.7	129	374	81	-1.2	-0.5	-0.6	-0.7	L0.8	-0.2	S1.0	L0.3	-0.7	-0.9	-0.8	-1.4	S1.2	W0.5	S0.2	W1.3	C1.1	6.2
2.96	1.4	-0.1	0.3	1.6	2.9	3.1	242	1,328	82	0.0	-0.4	-0.6	0.9	0.0	-1.2	S0.3	L0.5	-0.8	0.0	-0.5	0.7	S1.3	C1.3	S1.1	C1.3	C0.1	8.5
2.77	0.6	-0.9	3.7	3.2	2.9	2.9	151	531	81	-0.8	-1.2	-0.5	0.1	L1.8	-0.2	S0.4	L0.3	-1.5	-1.1	-0.9	-1.4	D1.0	W1.8	S1.0	W2.4	C1.5	-2.5
2.95	2.6	1.8	4.0	4.2	1.3	3.2	136	333	81	-0.9	-0.2	0.3	-1.5	L0.3	-0.2	S0.6	L0.6	1.0	-0.2	-0.5	0.1	S2.6	0.0	L0.3	W0.3	C0.4	15.5
2.89	-0.2	-0.9	0.8	2.2	0.3	3.5	408	2,526	90	-0.7	2.3	0.7	-0.1	L0.8	1.3	S1.1	L0.7	0.5	0.2	-0.7	-0.6	S2.4	W0.1	L1.7	W1.2	C0.5	13.5
2.93	3.1	1.1	3.3	3.4	2.7	5.3	126	336	50	-1.2	-0.2	0.5	-2.1	H0.2	-1.4	P0.9	L0.6	0.5	-1.7	-1.6	0.7	S2.4	C0.3	L0.4	W0.6	C0.8	9.4
2.98	-0.5	-1.6	1.4	2.9	0.8	2.8	117	213	81	-0.4	-0.2	-0.2	0.4	H2.4	-0.1	P0.5	S0.5	-0.3	0.2	-0.2	-0.6	S0.9	W0.7	S0.3	W1.2	C0.6	9.8
2.95	-0.2	-0.3	2.9	3.2	3.1	3.8	192	1,169	85	-0.5	-1.6	-0.2	-0.7	H0.1	-0.1	0.0	S0.2	-0.2	-1.4	-1.1	-0.9	S0.8	W0.2	S1.0	W1.1	C1.9	4.6
3.03	0.1	-0.1	3.6	4.5	3.1	2.8	161	452	86	0.1	-0.2	0.8	0.1	H1.5	0.6	0.0	S0.8	1.7	0.0	-0.2	0.2	S2.2	C1.3	S1.3	C0.6	C0.9	15.5
2.90	0.5	0.9	2.9	2.8	2.3	2.1	122	298	79	-1.1	-0.4	-0.3	-0.6	H0.5	-0.6	S0.3	L0.4	-1.8	-1.9	-0.6	-0.9	D0.4	W0.6	S1.8	W0.5	C0.6	-0.7
2.75	1.4	0.3	4.4	4.0	3.8	2.5	12	25	77	-1.3	-0.7	-0.4	-0.6	L0.8	-0.5	S0.6	S0.6	-1.5	-1.5	-0.8	-0.1	S0.1	W1.6	L0.2	W1.4	C0.8	1.7
2.75	2.5	0.6	1.4	3.2	3.3	3.5	280	1,286	98	-0.2	0.8	0.5	-0.3	L1.0	-0.3	S0.8	S0.5	0.6	0.0	-2.0	0.4	S2.6	W0.4	S0.8	0.0	C1.2	12.1
3.04	0.9	0.4	4.0	2.9	1.7	2.4	181	652	82	-1.0	-1.5	0.6	-1.1	H1.1	0.0	P0.2	S0.4	-0.2	-1.1	-0.8	-2.2	D0.8	W2.9	S0.4	W3.7	C0.6	-0.7
2.85	1.8	0.2	5.0	5.5	4.7	3.7	207	1,448	87	-0.1	0.0	0.4	-0.3	H0.9	0.4	S0.7	S0.9	2.0	-0.3	-0.2	-1.0	S2.3	0.0	S0.1	W0.9	C1.0	16.2
2.98	-0.6	-1.6	-1.0	-0.1	-0.1	2.7	341	1,751	82	-0.7	-0.2	0.0	-0.8	L0.8	-0.6	S1.0	L1.2	0.0	-1.0	-1.0	-0.3	S0.9	C0.2	L0.8	W0.8	C0.4	7.5
2.94	2.0	0.4	4.5	4.1	5.0	2.0	142	353	81	-0.9	-1.5	-0.5	0.4	L0.5	-1.1	S1.6	L1.1	-1.3	-0.7	-0.2	0.2	D0.9	W1.5	L1.0	W0.8	C0.4	2.2
2.90	0.5	-2.2	1.4	-0.2	1.5	3.6	158	597	79	0.4	0.8	-0.2	1.1	L0.9	0.5	S0.3	L0.3	0.5	0.5	0.1	-0.3	S2.6	C0.3	0.0	C0.1	C0.7	16.7
2.85	-0.3	-2.2	2.7	2.6	0.7	2.8	226	1,166	80	-0.7	0.9	1.1	-1.2	L0.7	0.6	P0.2	S0.2	0.8	-0.4	-0.5	-0.7	S1.5	W1.3	L0.5	W1.8	C0.9	10.6
2.77	2.0	1.0	4.5	3.5	-1.0	2.7	237	845	80	-1.0	-2.2	0.0	-1.9	H0.9	-0.7	S0.7	L0.7	1.4	-2.0	-1.4	-0.7	S1.8	C0.1	S0.8	0.0	C0.8	9.5
2.82	2.1	0.1	4.0	5.6	4.9	3.1	154	679	81	-0.3	-0.7	0.0	-1.0	H0.8	-0.5	P0.1	S0.7	1.1	-1.3	-1.5	-1.2	S3.0	W2.4	S0.8	W3.1	C0.6	7.6
2.94	-1.4	0.9	0.9	-0.1	-3.4	2.2	176	930	88	0.0	1.4	0.1	-1.1	H0.6	0.4	S0.1	S1.0	3.5	0.8	-0.8	-0.5	S6.3	C1.5	S0.2	C0.4	C0.8	10.6
2.92	-1.0	-0.5	4.8	3.9	0.9	4.5	193	661	53	-1.4	-1.6	-0.2	-1.4	H0.3	-0.9	S0.8	S0.1	-1.1	-2.7	-1.9	0.3	0.0	W3.3	L0.7	W0.7	C0.8	-2.5
3.06	1.9	1.2	2.9	2.8	4.9	3.6	149	716	81	-0.6	0.0	-0.3	0.1	H0.4	-0.8	S0.2	S0.4	-0.6	-1.4	-1.1	-1.4	D0.2	W1.3	L0.1	W1.8	C0.5	1.5
2.81	1.9	0.4	3.3	4.0	3.7	2.8	168	692	81	-1.1	-1.1	0.5	-1.2	L0.3	-0.6	S0.7	S0.1	-0.7	-1.6	-1.2	-0.6	D0.2	W1.2	L1.8	W2.4	0.0	0.1
2.82	1.8	0.5	3.9	3.8	2.8	2.7	177	1,287	81	-0.4	-1.0	0.3	-0.7	L0.5	0.2	S0.2	S0.6	0.0	-0.2	-0.1	-0.6	S0.7	W1.0	S0.3	W1.5	C0.5	9.0
3.25	-0.7	0.9	-3.9	-4.5	-1.5	3.9	32	210	96	1.2	1.9	0.7	1.0	H1.8	1.3	P0.1	S0.7	2.2	1.1	-0.1	-0.2	S3.8	C0.3	S0.4	C0.1	C0.5	17.5
2.87	1.8	3.0	2.0	1.8	2.1	8.4	10	20	80	-0.7	-0.6	0.2	-1.1	L1.8	-0.5	S0.2	L0.5	-0.7	-1.1	-1.9	-1.4	D0.5	W1.2	L0.7	W1.2	C1.0	-0.2
3.14	0.3	0.7	1.8	2.8	1.8	8.7	21	140	80	-0.1	1.4	0.8	-0.3	L1.6	0.7	S0.4	S0.3	-0.5	-0.4	-0.6	-0.6	D1.0	W0.1	L0.4	W0.3	C0.8	4.0
3.15	-4.2	-1.7	-1.3	-4.6	-4.2	2.3	56	220	38	-1.3	-3.2	1.3	-2.7	H1.2	-0.6	S0.6	L1.2	-0.4	-0.6	-1.4	0.0	D1.4	W1.3	L1.0	W0.7	C0.4	1.2
3.19	-2.9	-1.3	1.8	0.0	-2.5	3.2	3	4	76	-1.4	-1.6	1.4	-1.6	H0.3	0.6	S0.6	L0.9	-2.0	-2.2	-0.5	-0.1	D2.7	W0.3	L0.1	W0.2	B0.1	-4.7
3.10	-0.6	0.6	5.6	4.0	-0.3	3.1	157	752	40	-1.6	-0.1	1.6	-2.6	L0.6	1.7	P0.8	L0.9	-1.7	-1.6	-1.1	-0.1	D1.8	W2.2	S0.3	0.0	0.0	-2.9
3.11	-1.7	1.5	5.5	4.3	0.0	0.3	163	1,342	72	-2.7	-2.7	1.9	-2.4	H1.3	0.7	S0.7	L0.4	-1.9	-2.5	-1.7	-1.0	D2.4	W0.8	L0.3	W1.0	C0.7	-7.9
3.09	-1.1	1.1	4.6	1.0	-0.3	2.5	3	54	80	-2.5	-1.1	1.3	-3.4	H0.9	0.4	P0.6	L0.7	-1.4	-3.1	-1.8	-0.9	D1.7	W1.3	L0.3	W0.6	C0.3	-6.5
2.96	-0.8	-0.4	2.9	1.4	-0.9	3.4	57	214	39	-1.2	-1.3	1.4	-2.7	H0.4	0.5	P0.2	L1.0	-0.3	-1.3	-1.7	-0.2	D2.8	W0.8	L0.6	W2.0	C0.9	-4.1
2.95	1.5	0.5	4.8	0.8	-1.8	2.6	44	181	40	-1.6	-3.6	1.1	-3.4	H1.8	0.2	S0.1	L1.2	0.5	-1.9	-2.3	-0.4	D1.7	W0.8	L0.1	W1.4	C0.4	-1.6
3.05	-0.8	1.3	4.9	3.4	-0.3	2.7	42	119	39	-2.1	-2.4	0.9	-2.7	H1.7	0.1	S0.3	L1.4	-1.9	-2.1	-1.8	-0.6	D3.2	W1.9	L1.1	W1.7	C0.9	-10.3
3.16	-3.6	-1.2	5.6	2.5	-0.2	0.8	39	162	75	-1.9	-2.5	0.7	-1.3	H1.3	0.6	S0.9	L1.2	-2.1	-1.8	-1.1	-0.2	D2.5	W1.6	L0.2	W1.2	C0.4	-6.1
3.16	-1.0	1.9	3.2	1.3	-2.0	0.6	27	85	70	-2.1	-5.5	0.7	-3.3	H1.1	-1.2	S0.1	L1.4	-1.5	-2.1	-1.8	-0.6	D1.8	W1.1	S0.1	W1.3	C0.4	-5.0
3.12	-2.1	-0.5	5.0	2.5	0.2	2.2	41	154	39	-1.7	-4.7	2.7	-3.1	H2.4	0.3	S0.2	L1.0	-1.4	-2.8	-2.2	-0.8	D2.5	W1.7	L0.3	W1.3	C0.6	-9.0
3.04	-2.0	1.2	5.2	3.0	0.2	2.1	12	40	28	-1.2	-1.2	1.5	-3.4	H2.3	-0.3	P0.5	L0.8	-0.1	-1.2	-2.3	0.1	D1.8	W0.7	L0.1	W0.9	C0.4	-1.0
3.23	-0.4	0.9	5.0	0.8	-1.0	2.7	178	998	40	-1.5	-4.5	0.5	-2.1	H0.6	-0.5	S0.4	L0.9	-1.2	-0.7	-0.5	0.2	D1.4	W1.7	S1.1	0.0	0.0	1.2
2.98	0.6	1.5	6.1	4.2	1.8	-0.6	42	140	51	-1.6	-2.2	1.1	-2.7	H1.7	-0.7	S0.3	L1.1	-1.4	-1.5	-0.9	0.6	D1.9	C0.1	0.0	C0.3	C0.3	-1.6
2.95	-0.2	1.8	4.0	2.9	0.2	3.8	59	270	39	-1.8	-1.7	0.2	-2.9	L1.1	-0.3	P0.3	L0.7	-2.4	-1.5	-1.8	-0.3	D1.7	W1.0	L0.9	W0.4	C0.2	-4.9
3.20	-0.3	1.1	5.6	3.5	0.0	3.2	4	36	73	-2.0	-1.9	1.8	-2.6	L0.4	1.2	S0.3	L1.1	-0.5	-1.8	-1.2	-1.4	D1.6	W0.2	S0.7	W0.3	C0.5	-1.4
3.09	1.8	1.0	5.7	2.9	-0.6	3.2	128	58																			

April 2024, All Summarized Bulls - Alphabetical Order

Name of Bull	Registration Number	GT	BBR	JH1	JNS	NAAB Code	JPI	No. Hrds	No. Daus	REL %	Milk	% Fat	Fat	% Prot	Prot	CM\$	NM\$	FM\$
JER-Z-BOYZ CRITERIAL (6)-P-ET	USA 118176556	50K	100	F	JNS-TF	29JE3871	31	30	59	92	-391	0.19	20	0.02	-10	163	160	149
JER-Z-BOYZ GAZILLION-ET	USA 118386999	80K	100	F	JNS-TF	200JE9838	-30	23	40	91	56	-0.06	-10	-0.03	-4	-84	-80	-53
JER-Z-BOYZ JADYN-ET	USA 173762822	58K	100	C	JNS-TF	14JE1885	120	68	1,260	99	786	0.13	67	0.05	39	527	522	455
JX JER-Z-BOYZ KELVIN (4)-P-ET	USA 173269589	150K	100	F	JNS-TF	515JE1	78	7	10	84	659	-0.05	20	0.00	25	244	241	217
JER-Z-BOYZ MARX (6)-ET	USA 118379230	80K	100	C	JNS-TF	203JE1461	42	41	428	98	-212	0.11	13	0.07	7	241	235	174
JER-Z-BOYZ MATCH (6)-ET	USA 118435086	80K	100	F	JNS-TF	1JE874	-15	103	1,673	99	737	-0.10	13	-0.02	23	66	72	78
JER-Z-BOYZ PREMIUM (6)-ET	USA 118322676	80K	100	F	JNS-TF	29JE3891	51	76	352	98	-522	0.25	26	0.10	2	255	244	161
JER-Z-BOYZ PRESENCE (6)-ET	USA 118322685	80K	100	C	JNS-TF	1JE852	7	11	46	92	-167	0.19	33	0.06	7	101	96	42
JER-Z-BOYZ PULSE (6)-ET	USA 118884705	80K	100	F	JNS-TF	7JE1448	87	26	93	95	1272	-0.01	59	-0.01	44	243	241	215
JX JER-Z-BOYZ RESOLUTE (5)-ET	USA 173356083	150K	100	F	JNS-TF	14JE1764	78	16	57	92	888	0.02	47	0.00	33	365	362	332
JER-Z-BOYZ SEVEN	USA 118830292	80K	100	F	JNS-TF	7JE1447	66	161	3,054	99	845	-0.01	39	-0.02	27	319	323	322
JX JER-Z-BOYZ SSI GOALS (5)-P-ET	USA 173862773	58K	100	F	JNS-TF	7JE1899	112	25	307	97	552	-0.08	9	-0.02	15	447	444	446
JER-Z-BOYZ VALHALLA	USA 118138121	80K	100	F	JNS-TF	203JE1399	42	10	287	97	968	-0.15	13	-0.04	26	137	138	151
JER-Z-BOYZ VIZIO (5)-ET	USA 118334778	80K	100	F	JNSC	200JE9837	37	40	202	97	-292	0.11	9	0.09	8	43	32	-50
JX JER-Z-BOYZ WINWOOD (5)-ET	USA 173272909	150K	100	F	JNS-TF	551JE1751	63	11	145	95	-43	0.18	36	0.12	23	309	296	182
JX JERSEY ACRES CAMPEONE WHISKEY (4)	USA 173551479						44	1	12	71	-807	0.09	-20	0.09	-12	170	162	105
KANE-LANE CITATION KARL	840003143927392						14	1	20	70	-162	-0.06	-21	-0.03	-13	84	88	126
KANE-LANE MARVEL SHERIDON	USA 173068526						-21	1	28	77	-438	-0.01	-24	-0.04	-24	-68	-63	-13
KASH IN IRWIN 51233-ET	USA 067253412	80K	100	C	JNS-TF	7JE1351	16	38	78	94	-535	0.03	-20	0.06	-8	67	57	11
KASH IN SANTANA-P-ET	USA 067253405	50K	100	F	JNS-TF	7JE1273	42	131	418	98	661	-0.07	17	0.01	27	122	118	84
KASH-IN ALFONSO (4)-ET	USA 067253429	80K	100	F	JNS-TF	7JE1367	21	65	477	98	307	-0.03	9	-0.03	4	129	131	154
KASH-IN CRAZE SPIKE-ET	840003201336384	63K	100	F	JNS-TF	551JE1776	86	6	15	85	-331	0.28	42	0.11	10	388	377	283
JX KASH-IN DISCO SUIT (6)-ET	840003138463633	150K	100	F	JNS-TF	7JE1707	67	34	102	94	-46	0.24	49	0.15	30	207	189	42
JX KASH-IN EUSEBIO 70926 (5)-ET	840003132715076	29K	100	F	JNS-TF		33	1	12	86	704	0.00	34	0.03	33	145	139	83
JX KASH-IN GOT JIGGY (6)-ET	840003138463636	150K	100	F	JNS-TF	551JE1717	125	175	4,624	99	1168	0.08	75	0.05	55	637	625	530
KASH-IN KIMBER-ET	840003210812421	150K	100	F	JNS-TF	7JE1862	149	7	99	93	1158	0.03	63	0.05	53	509	497	408
JX KASH-IN LEMONHEAD 70974 (6)	840003132715078	29K	100	F	JNS-TF		82	2	16	87	358	0.07	33	-0.04	5	251	252	274
KASH-IN MANTIS MONSTER-P-ET	840003126234072	150K	100	F	JNS-TF	14JE710	59	33	74	93	253	0.15	44	0.02	14	312	308	277
KASH-IN MOZART SHEIK-P-ET	840003013871589	80K	100	F	JNS-TF	7JE1425	62	35	67	94	419	-0.02	16	-0.03	9	186	183	192
KASH-IN RECKLESS-ET	840003201335576	58K	100	F	JNS-TF	7JE1808	-44	45	98	93	-1301	0.17	-29	0.02	-44	-158	-154	-130
KASH-IN SABAN-P-ET	840003126234058	150K	100	F	JNS-TF	14JE1475	52	33	51	92	24	0.13	28	0.03	8	239	234	200
KASH-IN SALSA-P-ET	840003013871195	150K	100	F	JNS-TF	7JE1474	78	198	968	99	888	-0.05	32	0.02	38	294	290	241
KASH-IN SAMSON STOMP-P	840003126234074	150K	100	F	JNS-TF	14JE712	-5	27	47	92	664	-0.11	9	-0.07	10	49	54	101
KASH-IN SAXON-P-ET	840003013871358	80K	100	F	JNS-TF	7JE1445	48	74	355	98	921	-0.10	22	-0.04	26	149	146	147
JX KASH-IN SERGE (5)-ET	840003132715668	150K	100	F	JNS-TF	7JE1568	33	31	50	92	1412	-0.05	56	-0.02	47	252	249	227
JX KASH-IN SHOOTOUT (5)-P-ET	840003013871581	13K	100	F	JNS-TF	91JE5624	40	28	202	97	-392	0.16	15	0.07	1	104	92	25
KASH-IN SIGNAL-ET	840003126536266	150K	100	F	JNS-TF	7JE1507	76	45	108	95	638	-0.02	26	0.07	38	332	320	229
JX KASH-IN SILAS (5)-P-ET	840003132715648	150K	100	F	JNS-TF	7JE1557	38	82	458	98	631	-0.01	29	0.06	37	235	228	147
KASH-IN SIMBA-ET	840003126234076	150K	100	F	JNSC	7JE1498	60	25	51	93	-157	0.24	44	0.16	27	309	291	144
KASH-IN SLICK-ET	840003149286926	63K	100	F	JNS-TF	551JE1807	117	2	16	87	803	0.09	59	0.07	44	489	476	381
KASH-IN SLUGGER-P-ET	840003126536278	150K	100	F	JNSC	7JE1526	74	154	764	99	-247	0.39	70	0.18	28	374	357	197
KASH-IN SMACK-P-ET	840003126234073	150K	100	F	JNS-TF	7JE1476	75	166	2,152	99	1133	-0.20	9	-0.04	32	351	355	368
KASH-IN SOLAR-PP-ET	840003126234075	150K	100	F	JNS-TF	7JE1499	50	190	668	98	53	0.12	29	0.09	21	183	173	85
KASH-IN SPARTAN (6)-P-ET	USA 067253444	80K	100	F	JNS-TF	7JE1368	44	91	390	98	1613	-0.21	30	-0.11	34	141	151	220
JX KASH-IN STEIN (5)-P-ET	840003132715669	150K	100	F	JNS-TF	7JE1567	17	24	36	91	878	-0.04	34	0.04	40	113	107	44
JX KASH-IN STERLING (5)-P-ET	840003126536288	150K	100	F	JNS-TF	7JE1508	22	75	215	97	1225	0.01	61	0.00	46	244	240	199
KASH-IN SUAVECITO-ET	840003149286905	63K	100	F	JNS-TF	551JE1796	144	30	271	97	768	0.14	67	0.09	48	586	570	449
KASH-IN SUGAR DADDY-ET	840003149286929	63K	100	F	JNS-TF	551JE1798	183	52	426	98	1291	0.17	101	0.10	71	760	742	590
KASH-IN SUPERIOR-ET	840003149286915	63K	100	F	JNS-TF	551JE1806	96	2	12	84	997	0.05	59	0.05	48	499	488	401
KC PRESCOTT PRESTON	USA 173082748						-20	1	12	70	116	-0.01	3	0.00	4	-125	-123	-122
KCJF ANDREAS COMMAND	840003145480634	45K	100	F	JNS-TF		-130	1	13	83	-1230	-0.01	-61	0.02	-41	-614	-608	-583
KCJF HIRED MAGICIAN	840003138865447	150K	100	F	JNS-TF	7JE1705	-202	130	340	97	-2971	0.26	-97	0.13	-85	-917	-916	-927
KESSENIH CASINO 1190	USA 067801190	45K	100	F	JNS-TF		57	2	21	86	-211	-0.06	-22	0.04	1	164	158	122
KIMBALL-WAY VENETIAN	840003145690547	150K	100	F	JNS-TF	94JE4114	-178	84	136	94	-2351	0.22	-72	0.07	-73	-779	-768	-741
JX KJF JAMMER CADET (5)-ET	USA 067364418	80K	100	F	JNS-TF	7JE1463	44	35	75	93	512	-0.01	22	-0.06	5	242	245	291
KRM NAIZER IVER INFINITE	USA 173089343						10	1	11	65	-138	0.03	-1	0.03	2	24	21	-6
KUNDE COLTON GOLD	USA 173884546						-88	3	34	79	-1290	0.09	-45	0.02	-44	-309	-303	-274
LA-FOSTER GUN VIPER	USA 174333294						-45	1	16	63	-6	-0.06	-13	-0.01	-2	-151	-150	-142
LAMARIA WILBERT-ET	CAN 109960092	150K	100	F	JNS-TF	551JE1693	-8	103	298	89	-33	-0.06	-14	-0.03	-7	-102	-101	-75
LANDY EXCLAMATION	USA 173209309						-186	1	20	73	-3126	0.37	-85	0.15	-88	-830	-830	-850
LAST CHANCE CRITIC MAYDAY-ET	USA 067242158	50K	100	F	JNS-TF	11JE1177	58	33	148	96	1051	-0.14	19	-0.04	29	179	178	186
LAST CHANCE PLUS MATLOCK (6)	USA 067276204	150K	100	F	JNS-TF	11JE1277	80	60	412	98	578	0.03	34	0.04	31	208	203	144
LAWTONS BARNABAS PATRIOT	840003145862142						-33	2	10	61	-175	-0.01	-10	0.02	-2	-103	-102	-112
LEDEL TEQUILA FABIO	USA 173393417						-157	1	16	71	-1793	0.09	-70	0.08	-51	-730	-724	-725
LEGENDAIRY BOURBON-ET	USA 119729720	150K	100	F	JNS-TF	200JE1105	92	58	127	93	1311	0.04	73	0.05	59	580	573	487
JX LEGENDAIRY MONEYBAG (5)	USA 119392427	150K	100	F	JNS-TF	200JE1065	35	53	861	99	965	-0.15	13	0.01	37	200	199	166
LEGENDAIRY TOPEKA HAILSTORM-ET	USA 118611817	8K	100	F	JNS-TF	97JE125	-10	5	16	87	289	0.02	18	-0.01	9	-79	-76	-73
LENCREST CASPIAN-ET	CAN 111353298	150K	100	F	JNS-TF	200JE1215	36	93	187	88	151	0.25	61	0.13	34	199	187	56
LENCREST CONTOUR-ET	CAN 111353299	150K	100	C	JNS-TF	200JE1216	34	72	138	87	187	0.30	73	0.14	36	264	252	117
LENCREST GOALER-ET	CAN 109266060	150K	100	C	JNS-TF	200JE1071	-13	55	196	87	-253	-0.03	-18	0.02	-5	-69	-71	-84
LENCREST LIMERICK	CAN 108370616	80K	100	F	JNS-TF	200JE1021	-67	59	80	87	-776	-0.02	-42	-0.01	-30	-361	-356	-323
LENCREST OPENROAD	CAN 109010111	80K	100	F	JNS-TF	200JE1040	17	113	229	90	-562	0.19	13	0.11	3	127	112	14
LIVE OAK MARCIN MACHO	USA 118933342	80K	100	C	JNS-TF	11JE1234	-5	91	456	96	175	-0.						

April 2024, All Summarized Bulls - Alphabetical Order

SCS	PL	LIV	DPR	CCR	HCR	GFI/EFI	Type Hrds	Type Daus	Type REL	FS	ST	SR	DF	RA	RW	RL	FA	FU	RH	RUW	UC	UD	TP	TL	RTP RV	RTP SV	JUI
2.91	2.4	0.3	0.0	0.5	0.0	7.8	13	21	86	-0.3	-1.0	-0.2	-0.3	L0.3	-0.5	S0.9	L0.1	-0.2	-0.4	-1.1	0.3	S0.3	C0.4	0.0	C1.1	C0.4	6.8
3.03	-0.8	-1.3	-1.6	-0.7	-1.4	8.3	10	14	85	0.8	0.6	-0.4	1.3	L1.2	-0.2	P0.4	S0.4	0.7	1.4	1.3	-0.5	S0.2	0.0	S0.1	W0.1	C0.3	15.5
3.16	3.1	1.6	-0.2	0.2	0.2	8.3	27	415	98	1.8	0.6	1.6	1.3	H0.9	1.1	S0.2	S0.7	1.0	1.2	0.7	0.7	D0.5	C1.1	L1.0	C0.5	B0.9	11.5
3.00	1.9	1.3	-0.1	0.3	0.9	6.8	2	3	81	0.3	1.5	1.2	0.0	H0.3	0.5	P0.9	S1.3	2.1	0.5	-0.7	-0.7	S2.6	W0.7	L0.3	W1.1	C0.7	17.1
3.04	2.6	2.9	-0.5	0.6	1.3	8.7	19	256	97	0.4	0.0	-0.4	0.6	L0.5	0.1	P0.4	S0.8	-0.2	0.8	-0.4	0.7	S0.4	C1.0	L0.9	C1.1	B0.5	9.2
3.32	-0.1	1.0	-3.4	-4.3	-3.4	7.3	45	323	97	0.8	-0.1	1.1	0.6	H0.8	0.5	P0.9	S1.1	0.7	1.2	0.2	0.4	0.0	0.0	L2.1	W0.4	B1.7	11.3
2.97	2.3	2.3	1.3	2.6	1.7	6.8	46	125	96	-0.1	-1.1	0.8	-0.5	L0.6	-0.3	P0.5	S0.5	-0.7	-0.5	-0.6	1.1	D0.9	C0.3	S0.5	C1.5	C0.2	2.9
3.08	-0.7	-1.0	-0.9	-1.9	-1.8	6.5	5	22	87	-0.2	-0.2	0.9	0.7	H0.6	0.1	S0.1	S0.2	-1.1	-0.5	0.4	0.9	D1.8	W0.1	L0.9	C0.4	B0.1	2.3
3.05	-1.6	-7.0	-1.6	-2.0	-2.2	6.8	17	44	91	0.3	2.0	1.0	0.5	0.0	1.1	S0.1	S0.7	0.4	0.8	0.7	-0.6	S0.5	C0.6	L0.5	C0.3	C0.3	13.1
3.01	1.0	2.0	-2.8	-2.8	-0.2	8.1	8	18	85	1.5	0.3	0.7	1.0	H0.6	0.5	S0.2	S0.4	2.3	1.1	0.6	0.8	S1.4	C1.7	L0.6	C1.6	0.0	17.5
3.21	1.5	0.6	-0.6	-1.3	-0.6	7.5	91	1,393	99	0.6	0.2	0.5	-0.5	H1.3	0.4	P1.0	S1.1	1.9	1.5	0.2	0.1	S1.1	W0.5	L1.7	W0.5	B1.3	16.7
2.82	6.9	4.0	2.2	3.3	3.8	6.7	10	58	91	1.1	-0.4	0.4	0.5	H0.1	-0.2	S0.5	L0.8	1.0	0.9	-0.1	-0.7	S0.3	W0.1	L0.6	W0.7	B0.4	12.5
2.95	0.8	1.4	-1.4	-2.1	0.0	9.1	5	165	95	0.1	3.3	0.7	0.7	L1.4	0.6	S0.2	S0.2	-0.2	0.0	1.5	-0.1	D0.1	C1.0	S0.2	C1.3	C0.2	10.3
2.90	-0.5	-0.7	-0.2	1.6	1.5	7.2	17	69	92	-0.2	0.7	1.0	-0.5	L1.2	0.1	S0.1	S0.6	0.8	-0.8	-0.9	-0.9	S1.4	0.0	S0.4	0.0	C0.5	11.0
2.99	0.6	1.8	-0.3	0.6	2.8	8.1	6	68	91	0.1	0.8	0.1	0.9	H1.1	0.1	P0.2	S0.6	-0.7	0.0	-0.3	0.5	D0.7	C0.1	S0.3	C0.9	B0.6	5.5
2.98	5.0	3.9	4.0	4.3	1.6	7.1	0	0	29																		
3.00	3.3	3.0	1.0	1.3	1.2	8.8	2	14	61	0.6	0.0	-0.9	0.3	H0.2	-0.8	P0.3	S0.1	1.5	0.7	0.2	-0.4	S1.7	C1.3	S1.4	C0.8	C0.8	15.6
2.96	1.9	2.9	0.8	0.9	-0.6	9.7	0	0	39																		
2.73	3.0	0.8	-1.0	-1.2	0.0	9.9	19	45	91	1.0	0.7	-1.0	0.1	H0.3	-0.6	P0.9	0.0	1.6	0.8	0.1	0.3	S2.4	C0.8	L0.1	C0.6	C0.3	18.7
3.00	0.5	-0.1	-3.2	-2.7	-0.3	7.7	94	271	98	0.6	2.6	1.0	0.6	H0.7	0.5	P0.3	L0.5	1.6	0.4	-0.1	-0.2	S1.9	C0.4	L1.2	W0.2	C0.1	16.6
2.95	0.4	0.1	-0.9	-1.0	0.8	8.9	32	197	96	0.8	-0.6	-0.5	0.4	L0.1	-0.9	P0.6	L0.1	1.4	1.5	0.8	-0.1	S0.3	C1.0	S1.4	C1.1	0.0	15.2
2.99	3.3	2.1	-0.8	-0.1	0.2	8.6	2	3	82	1.6	1.4	-0.3	0.6	H1.0	0.5	P0.9	S1.2	2.8	2.0	-0.3	0.9	S3.5	C0.3	L1.6	C0.2	C0.3	19.5
2.99	-0.6	0.4	-2.6	-2.4	0.8	9.7	23	57	91	0.5	3.5	1.1	0.7	H1.3	1.6	S1.0	S0.3	1.2	-0.3	-0.2	0.4	S1.3	C0.1	L0.6	C0.1	C1.4	12.8
3.00	-0.6	-2.5	-5.1	-4.5	-0.9	8.0	0	0	80	0.6	2.6	0.5	1.2	L0.4	0.7	P1.1	S0.6	0.8	0.6	1.2	-0.8	S0.7	W0.6	L0.2	W0.5	C0.9	14.2
2.94	4.2	0.8	-5.2	-3.0	-1.1	9.4	98	2,359	99	0.6	0.4	1.2	1.0	H1.5	0.6	P0.6	S0.3	-0.7	-0.4	0.6	0.0	D1.2	C0.2	S0.4	C0.2	B0.1	5.8
2.90	2.3	-1.0	-2.4	-1.6	0.5	8.5	1	2	82	0.4	2.7	0.7	0.4	H1.0	1.3	S0.3	S0.6	1.8	0.8	-0.6	-0.9	S2.5	W2.3	L1.1	W2.4	C0.1	15.8
2.87	2.5	-0.1	0.5	1.1	-1.5	7.7	0	0	80	0.8	1.2	0.1	0.6	H0.2	0.7	P0.1	S0.6	1.1	0.6	0.4	0.2	S1.2	C1.3	L0.3	C1.2	C0.9	14.3
2.97	1.7	1.7	-2.9	-2.7	0.6	7.3	17	41	89	0.8	0.3	0.4	0.2	H1.2	0.2	P1.1	S0.5	2.4	1.3	0.3	-1.0	S2.2	0.0	S0.3	0.0	B0.5	20.8
2.77	2.3	2.4	-1.2	-1.8	-0.1	6.3	24	39	90	1.1	2.4	0.8	0.6	H0.3	1.0	P1.0	0.0	2.8	1.5	0.5	-0.9	S3.1	C0.7	S1.0	C0.4	B0.4	20.7
3.03	3.0	2.7	-0.1	1.2	1.0	7.5	35	74	90	1.4	0.5	-0.3	0.4	H1.3	0.3	P1.4	S1.5	3.2	1.6	-0.7	0.5	S4.0	W0.1	L2.0	0.0	B0.7	17.5
2.99	1.4	0.6	-1.3	-0.5	0.0	7.1	21	30	89	0.7	0.9	-0.5	0.7	L0.6	0.0	P0.7	L0.3	2.1	1.3	0.5	-2.4	S1.9	C0.7	S1.4	C0.1	C1.3	17.6
3.12	1.3	-0.2	-2.0	-0.4	2.8	6.8	68	257	96	1.0	1.1	1.4	0.9	L0.2	1.1	P1.7	S0.8	1.5	1.2	1.3	-0.4	S0.1	C1.9	L0.3	C1.1	C0.5	14.7
3.00	0.1	0.4	-2.6	-2.4	-2.1	7.5	11	26	88	0.4	1.6	-0.5	1.1	L2.0	-0.1	S0.7	L0.6	0.2	0.6	0.2	-1.1	S0.4	C0.1	L0.9	W0.3	C1.0	10.7
2.81	0.0	0.0	-3.3	-2.6	1.6	8.5	49	173	96	1.1	2.7	0.7	1.5	H0.3	1.4	P0.8	S0.1	1.8	1.0	0.8	-0.9	S1.2	W0.2	0.0	C0.1	C0.7	17.7
2.98	-1.8	-4.4	-6.2	-5.4	-0.5	8.5	18	30	88	-0.3	1.4	0.3	1.4	L0.5	-0.1	S0.9	L1.5	-0.9	0.0	0.9	0.0	D1.3	W0.2	L0.3	W0.1	C1.1	6.0
2.77	0.5	-1.1	-1.9	-1.6	2.9	5.3	24	68	94	1.2	1.3	0.4	1.4	L0.6	0.6	P0.4	S0.1	2.8	1.5	0.0	-1.1	S3.2	0.0	L0.4	W0.3	C0.6	20.2
2.91	1.2	-1.2	-2.3	-2.3	1.1	8.8	23	58	92	0.7	1.1	-0.5	0.4	L0.1	0.1	S0.6	L1.2	1.6	0.7	-0.4	0.2	S1.9	C0.8	L0.5	C0.4	B0.6	16.5
3.11	0.6	-2.5	-3.5	-2.7	-0.3	8.5	46	145	95	0.1	-0.7	0.4	0.1	H1.4	0.4	P0.2	L0.7	-0.3	0.1	0.5	-0.5	D0.5	W0.6	L0.5	W0.9	C0.9	7.5
3.02	0.1	-0.7	-1.8	-2.0	-2.6	7.7	15	28	89	0.0	1.1	-1.0	0.9	L0.3	-0.1	S1.6	L1.4	-0.6	-0.4	-0.8	0.1	S0.7	W0.3	L0.5	C0.2	C0.5	7.9
2.93	3.2	0.1	-3.1	-1.8	0.1	9.0	0	0	82	1.1	2.3	0.9	1.6	H0.8	1.2	P0.1	S0.2	1.3	1.0	1.3	0.5	S0.4	C1.7	L0.2	C1.1	B0.5	14.8
3.16	0.0	-0.5	-2.6	-2.7	-2.4	7.4	104	429	98	0.3	2.4	-0.9	1.4	H0.4	0.9	S1.2	L1.6	-0.1	0.5	-0.6	1.1	S1.6	C0.2	L0.3	C1.6	C0.3	11.5
3.13	3.3	3.0	1.5	1.2	-3.9	8.2	93	535	99	-0.5	1.3	-0.9	0.6	L0.9	-0.1	S2.4	L1.9	-0.2	0.5	0.4	-0.9	D0.6	W0.8	L0.1	W0.4	C1.4	7.8
3.07	0.4	-0.6	-0.7	-0.4	-0.5	8.8	67	265	97	0.6	2.1	0.0	1.4	H0.4	1.2	S1.1	L1.1	0.3	0.1	-0.2	0.4	S1.0	C0.3	S0.3	C1.4	C1.2	10.8
3.06	-0.8	-4.2	-2.4	-1.8	-2.7	7.1	46	138	95	0.9	1.4	0.9	1.3	0.0	1.2	P0.9	S0.2	0.6	1.9	2.2	-0.9	D0.3	C1.1	L0.2	C0.7	B0.1	15.4
3.05	-1.7	-3.6	-4.6	-4.0	0.0	8.4	11	12	85	-0.4	1.4	0.8	0.2	H0.4	0.5	S0.3	L0.9	-0.1	-0.9	-0.2	-0.6	D0.4	W0.5	L0.9	W0.8	C1.1	4.9
3.05	-2.4	-4.3	-7.8	-7.0	-0.5	7.7	45	135	95	0.6	1.2	0.2	1.8	H1.2	0.4	P0.1	L1.0	1.2	1.0	1.0	-1.1	S0.2	W0.3	L0.1	W0.6	C0.8	14.1
2.89	3.7	0.0	-1.8	-0.2	0.0	9.7	21	112	93	0.8	1.6	0.9	0.6	H1.0	0.7	0.0	S0.4	0.7	0.1	0.1	0.6	S0.2	C1.0	L0.8	C0.5	B0.9	10.0
2.97	2.8	-0.8	-2.5	-1.5	-1.4	9.0	29	237	96	1.4	1.7	1.7	1.2	H1.1	0.9	P0.9	S0.8	0.6	0.7	1.3	0.2	D0.9	C0.7	L0.9	0.0	B1.3	10.6
2.93	3.0	-0.3	-3.2	-2.4	-0.8	8.7	0	0	82	0.9	0.9	1.1	1.3	H0.1	0.6	S0.2	L0.5	-0.5	-0.2	1.2	0.7	D1.5	C1.5	0.0	C1.4	B0.3	5.1
3.12	-1.1	-4.2	-1.2	-1.7	-1.6	6.5	0	0	34																		
3.19	-2.2	-1.6	-0.6	-0.2	-0.5	6.6	1	3	81	0.4	1.2	0.7	0.1	H0.9	0.7	P1.2	S0.7	1.6	0.4	0.1	0.0	S1.5	W0.6	L1.1	W0.8	C0.3	15.6
3.23	-3.5	-2.1	2.0	3.0	-0.1	5.3	110	249	95	0.6	0.1	-0.4	-0.8	H2.5	0.3	P1.5	S0.8	3.0	0.1	-1.0	-0.7	S4.0	C1.0	S0.3	C0.2	0.0	14.8
2.93	4.5	2.7	1.7	3.1	2.7	9.4	1	17	85	1.1	0.8	-0.1	0.4	H0.7	0.1	S0.1	S0.2	2.6	0.9	-0.7	0.8	S2.6	C1.2	S1.1	C1.6	C0.4	17.8
3.47	-2.3	-2.2	0.3	1.3	-0.2	5.1	82	135	92	1.1	1.3	-0.4	0.6	H2.6	0.5	P0.6	S0.9	2.7	1.5	-0.4	-0.4	S3.0					

April 2024, All Summarized Bulls - Alphabetical Order

Name of Bull	Registration Number	GT	BBR	JH1	JNS	NAAB Code	JPI	No. Hrds	No. Daus	REL %	Milk	Fat	Fat	Prot	Prot	CM\$	NM\$	FM\$
JX LUCKY HILL WHAMBAM (5)-ET	USA 172977801	150K	100	F	JNS-TF	200JE1160	100	11	22	89	1114	-0.01	52	0.01	43	563	557	512
JX LUCKY HILL WILD WEST (5)-ET	USA 172980520	45K	100	F	JNS-TF		63	2	11	87	892	-0.04	35	0.02	38	358	352	298
JX LUCKY HILL WOODSTOCK (6)-ET	USA 173591477	150K	100	F	JNS-TF	29JE4193	133	19	78	93	368	0.19	60	0.09	33	490	477	373
JX LYLESTANLEY ALTAHASHTAG (5)-ET	USA 173297636	150K	100	F	JNS-TF	11JE1393	57	34	432	97	171	0.09	27	0.10	28	194	181	73
LYON CRITIC R332	USA 119949722						-24	2	48	88	-92	-0.04	-12	-0.02	-8	-39	-32	-2
LYON OLIVER S321-P	USA 173440481						35	2	34	83	220	0.13	38	-0.02	4	180	180	190
LYON SOLAR ATLAS-P	USA 173320796						43	4	20	75	308	-0.03	8	0.02	15	156	153	126
LYON SOLAR T158-P	USA 173594939						39	1	11	63	-141	0.14	23	0.09	13	150	141	61
MAINSTREAM R SHIPLEY-ET	USA 118614539	80K	100	F	JNS-TF	7JE1393	26	28	46	92	-258	0.12	12	0.02	-5	80	75	57
MAINSTREAM REGENCY SPENCER	USA 067276302	150K	100	F	JNS-TF	7JE1609	91	34	62	93	1155	-0.17	17	-0.01	41	308	302	267
JX MARTIN-MS VALERGO VICTOR 576 (5)-PP	USA 067356576	45K	93	F	JNS-TF		72	1	13	85	151	0.13	35	0.08	23	270	260	175
MARTIN-PLACE PREMIER ACE	USA 173425277						-14	2	18	72	-1208	0.16	-27	0.08	-29	-144	-145	-174
MARVEL BRETT J209 7156-ET	840003012257442	80K	100	C	JNS-TF	7JE1309	29	27	54	93	-367	0.03	-11	-0.02	-17	192	192	215
JX MARVEL CHAD J222 7160 (5)-ET	840003012257438	80K	100	F	JNS-TF	7JE1310	51	39	67	93	-215	0.07	4	0.04	0	95	89	56
MARVEL RAUL H595 7153-ET	840003012257445	80K	100	F	JNS-TF	7JE1308	12	31	43	91	-213	0.01	-8	0.00	-8	49	48	51
MARVEL TANNER H631 7168-ET	840003012257430	80K	100	C	JNS-TF	7JE1314	3	37	65	93	-947	0.03	-39	0.03	-29	-22	-26	-31
JX MEIER LEONEL PALMER (4)	USA 067179059	150K	100	F	JNS-TF	551JE1651	43	20	201	97	-151	0.22	40	0.07	9	156	149	87
JX MEIER MARLO BARLEY (3)	USA 067179096	150K	100	F	JNS-TF	551JE1679	91	18	108	95	1150	-0.15	22	-0.06	29	348	354	385
MFW ALTACHIVE-ET	USA 119691058	150K	100	F	JNSC	11JE1326	77	59	690	99	815	-0.10	18	0.02	34	274	271	230
MFW DAVIDS BARON	USA 118483744	80K	100	F	JNS-TF	29JE3928	43	30	65	93	-164	0.07	6	0.08	10	264	257	189
MFW DAZZLER BORIS-ET	USA 118931005	80K	100	F	JNS-TF	29JE3968	52	73	283	96	-30	0.05	10	0.02	4	354	350	324
JX MFW RULLOFF (5)-ET	USA 119720002	150K	100	F	JNS-TF	200JE1106	23	2	15	88	999	-0.07	32	0.00	36	163	162	137
MFW SPARKY IMPISH-ET	USA 119052516	150K	100	F	JNS-TF	29JE3987	23	118	877	99	928	0.05	55	0.04	43	329	328	268
MFW-S-S-I URLACHER PATTERSON-ET	840003208824088	150K	100	F	JNS-TF	14JE1827	101	12	18	86	217	0.11	34	0.13	35	469	452	318
MHF MAID-RITE 5802	840003211454398	45K	100	F	JNS-TF		47	1	24	86	-425	0.19	20	0.11	8	256	240	137
MIDWAY ALL DAT SPLASH	USA 119635537	150K	100	F	JNS-TF	7JE1546	0	13	42	91	-165	0.16	25	0.06	6	101	95	44
JX MIDWAY AVON DIXON (3)-ET	840003143804421	14K	92	F	JNS-TF	100JE7401	66	6	31	92	784	-0.06	24	-0.02	25	240	238	229
JX MILK-N-MORE-LH IRWIN GARY (4)	USA 118449199	80K	100	C	JNS-TF	14JE663	5	27	107	95	944	-0.18	5	-0.06	21	159	168	209
JX MILK-N-MORE-LH IRWIN GUS (4)-ET	USA 118449171	80K	100	F	JNS-TF	7JE1377	20	37	75	93	366	-0.12	-9	-0.06	1	127	136	188
MILKSOURCE-FV METALLICA	840003205612566	150K	100	F	JNS-TF	94JE4236	-56	13	20	86	-1231	0.22	-16	0.13	-19	-335	-340	-414
MISSISKA MACKENZIE-ET	CAN 107987355	80K	100	F	JNS-TF	777JE1007	64	430	10,048	99	210	0.22	66	0.11	32	340	329	214
MISSISKA MOORE	CAN 107987358	80K	100	C	JNS-TF	7JE1385	7	183	1,531	99	-77	0.16	30	0.05	7	160	158	120
MISSISKA ROMEO-ET	CAN 110812339	150K	100	F	JNS-TF	200JE1188	13	33	50	86	-457	0.19	17	0.07	-3	38	32	-18
MISSISKA VANCOUVER	CAN 109263254	80K	100	F	JNS-TF	200JE1041	18	40	47	86	18	0.10	22	0.04	10	33	30	-10
MISSISKA VITALITY	CAN 107987340	80K	100	F	JNS-TF	200JE399	18	49	65	90	-630	0.15	0	0.11	0	10	-1	-89
MM VICTORIOUS FRANK-ET	840003201335580	63K	100	F	JNS-TF	551JE1775	-103	62	150	94	-1698	0.17	-48	0.10	-43	-446	-449	-484
JX MOLLY BROOK IVORY FROSTY (6)	USA 173612499	45K	100	F	JNS-TF		32	1	12	84	299	0.00	14	-0.03	5	114	113	127
MOLLY BROOK VISIONARY UPBEAT	USA 118147622	80K	100	C	JNS-TF	1JE849	26	110	290	96	-221	0.06	1	0.08	8	80	74	9
JX MORTIMERS GOLDA COWBOY (4)-ET	USA 067108952	80K	100	F	JNS-TF	7JE1426	-40	85	256	97	219	-0.13	-18	-0.06	-4	-251	-242	-188
JX MOUNT ROCK VICEROY ALPHA (4)	USA 067686884	150K	100	F	JNS-TF	29JE4162	70	21	153	94	294	-0.02	9	0.01	13	255	253	235
JX MOUNTAIN HIGH SOPRANO HORATIO (5)	USA 118912356	80K	100	F	JNS-TF	29JE3965	21	24	41	91	263	0.10	35	0.05	21	92	85	23
MOZART GEOFFREY J300 7200-ET	840003012257398	80K	100	F	JNS-TF	7JE1315	41	32	49	92	63	-0.01	0	0.00	2	257	256	256
MOZART VERNON J302 7201-ET	840003012257397	80K	100	F	JNS-TF	7JE1316	50	25	41	91	-76	0.05	7	0.02	2	97	90	63
MR KATHIES KID ROCK	840003128791587	63K	100	F	JNS-TF	551JE1772	-225	101	198	95	-2297	0.04	-103	-0.01	-86	-983	-963	-866
MR MADDIES COLTON MACHINE	840003209884647	9K	100	F	JNS-TF	100JE7421	-142	4	18	84	-2217	0.33	-44	0.14	-54	-649	-647	-692
MR MILKSOURCE DAZZLER MATADOR-ET	840003130262082	63K	100	F	JNS-TF	551JE1790	-49	24	52	90	-1322	0.04	-56	0.03	-42	-243	-242	-233
MS EASTON	USA 119146567	150K	100	C	JNS-TF	29JE4010	20	71	249	97	549	-0.21	-20	-0.04	12	77	80	102
JX MULTI-ROSE CHILI RUSTLER (5)-P-ET	840003132093008	150K	100	C	JNSC	7JE1541	104	33	422	98	1263	-0.15	28	0.01	49	338	339	299
MULTI-ROSE CREDIBULL COMET-PP-ET	840003014373525	13K	100	F	JNS-TF	54JE625	47	39	112	90	416	0.08	37	0.01	17	286	283	261
MULTI-ROSE DMNCN RAGEOUS-ET	840003009919161	80K	100	C	JNS-TF	1JE841	42	47	381	98	-113	0.06	8	0.02	1	158	154	130
MULTI-ROSE FASTRACK PRUDENT (5)-ET	840003011771891	80K	100	F	JNS-TF	1JE875	9	5	20	88	590	-0.10	6	-0.05	11	83	89	123
MULTI-ROSE IRWIN LOGIC-ET	840003011581180	8K	100	F	JNS-TF	203JE1428	57	32	1,532	99	262	0.00	13	0.01	12	352	346	321
MULTI-ROSE MARLIN H528 7128-ET	840003012257470	80K	100	F	JNS-TF	7JE1305	51	31	54	92	-407	0.20	22	0.09	3	225	213	137
MULTI-ROSE MEGATRON RANDI	USA 067342683	80K	100	F	JNS-TF	7JE1405	31	69	276	97	848	0.06	54	-0.06	17	284	289	329
MULTI-ROSE NITRO RHETT-ET	840003014373682	80K	100	F	JNS-TF	7JE1457	24	32	48	92	753	-0.15	4	-0.02	23	201	201	199
MULTI-ROSE PHARAOH ALVIN-ET	840003014373728	80K	100	F	JNS-TF	7JE1431	96	43	73	93	268	0.01	15	0.00	10	333	330	317
MULTI-ROSE PHARAOH MOSES-ET	840003013654219	80K	100	F	JNS-TF	7JE1432	29	36	60	93	998	-0.06	34	-0.05	25	153	162	195
JX MULTI-ROSE RADIANT (4)-ET	840003013654243	80K	93	C	JNS-TF	29JE3963	38	29	60	93	-119	0.09	14	0.04	4	20	17	-17
JX MULTI-ROSE RADICAL (5)-P-ET	840003132093005	50K	100	C	JNSC	14JE736	51	71	464	98	643	-0.08	14	0.08	42	181	174	77
JX MULTI-ROSE REGENCY RAMBO (5)-ET	840003130320847	150K	100	F	JNS-TF	7JE1538	82	24	130	95	914	-0.11	20	0.05	44	267	264	197
JX MULTI-ROSE S GRIZLY (4)-P-ET	840003126242076	150K	91	F	JNS-TF	7JE1487	36	22	40	92	942	-0.11	21	-0.02	30	43	43	36
MULTI-ROSE ZAYD LOOKOUT (6)-ET	840003011771773	8K	100	F	JNS-TF	203JE1514	53	20	709	99	558	-0.04	19	-0.03	15	61	61	68
MUSQIE MAYOR-ET	CAN 012854263	45K	100	F	JNS-TF		-37	1	12	83	-1369	0.17	-32	0.09	-32	-152	-156	-195
MVF AXIS TOPSY 2145-ET	USA 067442145	80K	100	F	JNS-TF	7JE1464	38	33	61	93	435	-0.01	18	-0.01	13	113	111	108

April 2024, All Summarized Bulls - Alphabetical Order

SCS	PL	LIV	DPR	CCR	HCR	GFI/EFI	Type Hrds	Type Daus	Type REL	FS	ST	SR	DF	RA	RW	RL	FA	FU	RH	RUW	UC	UD	TP	TL	RTP RV	RTP SV	JUI
2.98	2.9	-1.5	-4.0	-3.4	1.1	9.0	6	15	86	1.1	0.0	-0.9	1.6	L1.0	-1.1	S0.2	L0.1	1.1	2.3	1.2	-0.2	S0.9	C0.4	L1.0	W0.7	B0.4	18.5
2.97	1.4	-1.1	-3.7	-2.7	0.5	8.1	1	9	85	0.5	0.2	-0.3	0.5	L0.6	-0.6	P0.2	L0.1	0.7	0.6	0.2	-0.1	S0.5	C0.5	L0.5	W0.3	C0.8	12.6
2.96	1.9	3.3	-0.3	0.4	2.4	8.8	11	60	91	2.1	3.5	0.4	2.5	L0.5	1.4	S0.2	S0.9	1.5	2.8	1.4	1.9	S1.8	C1.6	L2.1	C1.6	B0.1	19.8
2.97	0.5	1.8	-2.2	-1.8	0.2	6.6	13	251	95	0.8	2.5	1.1	0.8	H1.2	1.3	P0.4	S0.5	1.6	0.8	0.0	-1.0	S1.0	C0.4	L0.8	W0.4	B0.6	14.7
3.18	-0.5	-1.3	1.4	1.3	-0.7	8.7	0	0	37																		
2.95	0.3	-1.1	-0.3	-0.6	-1.9	8.3	0	0	38																		
3.00	1.2	-3.0	0.3	0.5	-1.2	8.4	2	5	49	1.0	1.0	-0.9	1.7	H0.6	0.3	S0.5	L0.4	0.4	1.3	0.7	0.0	S0.6	C0.8	L0.2	C0.4	C0.5	14.5
3.01	0.4	-0.3	-0.2	0.0	-0.6	8.6	0	0	34																		
2.84	1.8	1.8	-0.2	-0.4	1.1	7.8	12	22	86	-0.1	0.3	0.8	-0.2	L0.8	0.8	P0.6	S0.5	0.4	-0.6	-0.2	-1.0	D0.7	W0.4	S0.7	W0.7	C1.8	5.2
2.85	3.0	-0.2	-1.5	-0.3	2.5	10.7	23	34	88	0.3	1.8	0.8	-0.1	L1.5	0.7	S0.1	S0.2	0.9	0.7	0.0	0.1	S0.3	0.0	L0.5	W0.4	C0.3	12.8
3.03	1.9	-0.1	-0.2	-1.7	-5.1	6.1	1	10	82	0.9	2.0	0.2	0.7	H0.7	1.4	P0.9	S1.0	0.7	1.6	0.7	0.2	S1.4	W1.2	L0.6	W0.4	B0.8	16.7
3.15	1.7	1.1	3.1	3.9	0.9	6.2	0	0	33																		
2.85	4.1	3.0	1.4	1.3	0.0	7.8	15	16	85	0.3	-2.2	-1.4	-0.7	H0.8	-1.3	P1.3	S0.2	0.8	0.6	-0.8	-0.6	S1.3	W1.2	0.0	W0.9	C0.2	12.7
2.89	2.4	1.0	0.7	0.5	-1.3	7.1	18	25	87	0.9	1.7	0.3	-0.3	H1.4	1.5	P1.0	S0.7	2.6	1.8	0.0	-0.9	S3.4	W0.9	L0.1	W1.0	B0.1	19.7
2.88	1.4	2.7	0.8	0.6	-0.5	7.9	14	16	86	0.0	-0.7	-0.3	-0.3	L0.4	-0.1	P0.2	L0.1	0.1	0.5	-0.4	-0.6	S0.5	W2.0	L0.5	W1.7	0.0	9.1
2.77	4.1	3.7	1.7	1.9	-0.9	7.8	15	19	86	0.4	-0.4	-0.9	-1.0	H0.1	-0.4	P1.2	S0.8	1.5	0.3	-1.4	-0.4	S3.0	W1.0	S0.2	W0.3	0.0	14.6
3.02	1.2	0.6	-2.5	-2.3	2.4	7.3	8	119	95	0.3	1.9	1.5	-0.3	0.0	0.9	P0.8	S0.2	1.0	0.0	0.2	-0.6	S1.4	C0.2	L0.7	0.0	B0.6	14.1
3.15	3.1	1.9	0.6	0.8	1.4	6.9	9	48	91	1.2	0.9	0.3	1.3	L0.8	1.0	P0.1	S1.0	1.1	0.8	-0.1	1.3	S0.5	C1.5	L0.3	C1.6	C0.4	11.5
3.12	2.2	-0.8	-1.3	0.0	1.8	10.2	28	122	93	1.5	1.0	0.9	0.8	H0.5	0.9	P0.7	S1.0	1.3	1.5	0.8	1.5	S1.8	C0.8	S0.1	C1.4	B1.3	17.4
3.05	1.4	2.1	0.2	0.1	1.3	9.8	16	31	88	0.4	-0.5	-1.5	0.7	L1.7	-1.3	S0.5	L0.3	0.2	1.6	-0.2	0.8	S1.3	C0.1	S0.4	C0.4	B0.2	14.8
2.92	2.7	2.9	0.7	1.6	0.2	8.7	25	88	93	0.4	-2.5	-1.7	0.5	H1.5	-1.7	P0.3	S0.5	0.4	0.5	-0.8	-0.1	0.0	C0.4	S0.3	C0.3	C0.4	9.6
3.11	-0.8	-3.9	-5.1	-4.8	-1.1	8.8	2	6	83	0.9	-0.3	0.4	0.4	H0.2	0.5	P1.0	S0.3	0.7	0.6	1.2	-0.2	S0.1	C0.1	L0.2	W0.1	C0.6	13.7
3.35	-0.3	-2.5	-4.7	-4.4	0.3	9.4	83	540	98	0.3	-2.6	0.4	0.3	H1.4	0.4	P1.0	L0.6	-0.3	-0.3	0.7	0.2	D1.5	C1.0	S0.4	C0.4	C0.1	5.5
2.95	4.1	0.8	-2.2	-1.1	1.2	9.1	5	7	83	0.0	0.4	-0.4	0.2	H1.6	-0.2	S0.2	0.0	1.2	0.3	-1.0	-1.3	S0.9	W1.9	L0.8	W2.5	C0.8	9.2
2.79	2.3	0.5	0.1	-0.9	-1.6	8.0	1	5	81	-0.1	-0.5	-0.6	-0.3	L0.5	-0.5	S0.7	L0.6	0.2	-0.9	-0.7	0.6	D0.4	C1.3	S0.5	C1.4	C0.4	4.5
3.01	-0.9	0.0	-1.5	-1.9	0.8	8.9	7	27	88	0.3	0.0	0.2	1.1	L0.2	-0.2	S0.3	S0.1	-1.0	0.8	0.6	1.2	D0.9	W0.5	L1.8	W0.4	B0.9	5.9
2.94	1.7	0.8	-1.4	-1.1	1.8	7.7	0	0	80	1.0	1.3	1.4	0.8	L0.3	0.6	P0.1	S0.4	1.4	0.8	0.7	1.0	S1.0	0.0	L0.2	C0.4	C0.6	15.9
3.22	1.6	1.6	-1.8	-0.9	2.6	9.0	18	49	90	-0.6	-0.9	0.2	-0.6	L0.7	-0.9	S0.6	L1.2	-1.1	-1.0	0.3	0.4	D1.5	C0.6	S0.4	C0.6	C0.2	2.2
3.18	2.5	2.4	0.3	1.0	2.0	8.8	17	27	88	0.1	-0.6	-0.5	-0.9	L0.7	-1.3	S0.2	L0.3	0.7	-0.1	-0.5	0.4	S1.6	C0.8	S0.9	C0.8	B0.4	12.2
3.29	-1.5	-1.7	-0.7	-0.4	-0.3	4.2	14	17	83	1.0	3.4	1.3	0.8	H1.0	1.6	P0.8	S1.4	3.0	1.0	0.9	-0.2	S3.3	C0.8	L0.6	W0.1	0.0	21.3
3.17	-0.7	-0.2	-3.5	-3.7	-1.7	8.6	271	3,369	99	1.2	0.1	0.7	1.3	H1.3	0.7	P0.2	S0.6	1.4	1.9	0.8	-0.4	S0.4	W0.6	L0.6	W1.7	B0.5	15.9
3.18	-0.9	-1.1	-1.1	-0.8	0.4	7.3	93	391	98	0.7	-1.7	-0.4	1.3	L0.7	-0.4	P0.4	0.0	0.4	1.5	0.8	-0.4	D1.4	W0.4	S0.4	W0.8	C0.6	10.0
2.99	0.3	1.7	-1.4	-0.5	1.9	8.9	29	41	83	0.8	2.0	0.4	0.7	H1.4	0.8	S0.4	S0.9	1.0	0.0	-0.3	1.3	S0.8	C0.4	L0.7	C0.4	C1.0	10.9
3.11	-1.4	-4.4	-1.6	0.1	1.2	7.8	36	49	83	1.1	1.2	0.3	1.8	L1.3	0.5	P0.4	S0.2	0.4	1.2	0.6	0.5	S0.6	C0.8	S0.1	C1.5	B0.9	13.1
3.00	0.4	1.9	-0.3	-0.3	0.9	7.9	37	48	86	0.3	1.4	0.2	-0.5	L0.7	0.9	P0.6	S0.4	1.7	0.7	-0.6	-0.1	S1.8	0.0	S0.5	C0.1	C0.7	16.7
3.07	-0.3	-1.5	-2.2	-1.7	0.1	5.8	52	102	91	1.4	1.2	0.3	0.4	H0.6	0.4	P1.0	S1.3	3.3	1.4	-0.8	-0.1	S4.0	C0.6	S0.3	C0.4	B1.3	17.4
2.84	1.1	0.2	0.0	1.0	1.9	8.3	1	13	84	-0.8	0.0	-0.1	-0.7	L1.2	0.2	S0.9	L0.7	-0.1	-1.0	-1.0	-1.1	D0.7	C0.2	L0.2	W0.5	C1.4	3.0
3.09	0.6	0.4	-0.9	-0.5	0.4	8.8	64	149	94	1.7	0.3	0.5	1.0	H0.6	0.5	P1.1	S0.6	2.6	2.1	1.1	0.6	S1.8	0.0	L0.6	C0.1	B0.6	22.9
3.13	-0.4	-0.5	-1.4	-2.2	-0.8	6.4	43	110	93	0.7	4.6	0.9	0.1	L0.8	1.2	P0.4	S1.4	2.0	0.7	-0.4	0.4	S3.1	C0.8	L0.4	C0.4	B0.4	17.2
3.05	3.2	2.4	1.8	2.6	3.4	7.6	10	72	91	1.4	0.5	0.5	0.3	H0.7	0.6	S0.2	S0.9	3.1	1.5	0.0	0.5	S1.8	C0.6	L0.2	C0.7	B0.1	20.8
2.98	-1.7	-3.8	-1.9	-3.4	-0.9	5.0	9	12	83	-0.3	0.3	1.1	0.6	L1.7	0.6	S0.8	L0.3	-0.5	0.3	0.2	0.5	D1.1	W0.6	L0.9	W0.3	B0.2	6.1
2.99	3.3	2.7	1.1	0.3	0.1	7.6	16	19	86	0.4	-2.1	-0.8	-0.2	H0.8	-1.1	P0.3	L0.4	0.7	0.8	0.4	0.1	S0.1	C0.3	S0.3	W0.1	B0.6	12.7
2.78	1.9	1.7	0.3	-1.2	-0.7	7.9	10	11	85	0.5	2.0	0.8	0.2	H0.7	1.1	P0.4	S1.0	1.2	1.4	0.9	-0.2	S1.3	W0.6	L0.8	W0.9	B0.8	17.2
3.52	-2.0	-0.5	0.9	0.7	-0.6	4.3	119	208	94	1.5	0.0	0.9	0.7	H2.1	1.8	P0.7	S1.0	3.3	0.8	0.1	0.7	S2.5	C2.2	L1.2	C1.9	B0.4	19.1
3.42	-3.3	-1.5	0.0	0.5	-0.7	5.2	3	7	80	1.0	1.4	0.8	0.8	H1.4	1.2	0.0	S0.3	2.2	0.2	0.3	0.5	S1.6	C0.3	L0.7	C0.4	B0.4	17.0
2.96	2.7	1.4	2.6	3.0	0.3	8.0	12	35	87	0.6	-0.4	-0.7	-0.3	H0.8	-0.3	P0.9	S0.9	0.9	0.4	-0.9	0.4	S1.5	C0.4	S0.2	C0.1	C0.3	13.6
3.03	2.7	3.4	-0.6	-1.2	0.0	9.2	42	100	93	1.1	1.7	0.5	0.8	L0.5	0.5	P0.2	S0.1	1.7	1.7	1.3	0.2	S1.6	C1.1	0.0	C0.7	B0.1	20.5
3.37	2.1	0.5	0.6	1.0	2.2	7.7	21	231	97	0.6	3.9	0.5	1.2	H0.8	1.3	P0.1	S0.6	0.6	0.6	0.3	-1.2	S2.3	W0.1	L0.9	W0.6	B0.3	16.1
2.97	1.3	-0.5	-2.9	-3.1	-1.3	6.9	9	35	87	0.3	-1.1	-0.4	-0.1	H0.2	-0.1	S0.6	L0.4	0.9	0.7	-0.9	-0.1	S1.6	W0.5	L0.3	W0.5	B0.8	14.0
2.90	2.0	2.2	0.6	0.9	3.7	8.1	11	33	88	0.2	0.3	0.5	0.5	L1.2	0.1	S0.3	S0.2	0.3	-0.1	0.3	0.7	S0.3	C0.8	S0.3	C0.6	C0.1	10.1
3.10	-0.3	-0.1	-0.6	-1.0	-0.9	7.2	3	7	83	0.0	-0.5	-0.7	0.7	L0.1	0.0	P0.3	S0.3	0.0	0.7	0.6	-1.8	D0.3	W0.2	S0.2	W1.2	C1.6	8.6
2.82	3.6	1.2	-1.9	-1.9	2.4	8.3	15	289	97	0.8	0.0	-1.0	0.2	H0.3	-1.8	P0.6	L0.4	1.1	1.3	0.3	0.6	S2.0	W0.9	S1.4	W0.2	C0.1	17.5
2.83	1.8	1.2	2.3	1.6	-1.3	5.4	15	22	86	-1.0	-1.1	0.1	-0.7	H0.3	-0.3	S0.9	L0.1	-2.1	-0.7	0.1	-0.6	D1.5	W1.5	S0.9	W2.0	B0.2	-0.9
3.01	0.4	-1.4	-4.4	-4.6	-2.3	7.8	22	99	94	0.6	0.0	-0.3	1.6	L0.8	-1.0	S1.2	L0.4	-0.2	1.3	0.5	0.7	D0.1	W1.3	L1.1	W0.3	B0.7	10.3
3.00	1.0	-0.4																									

April 2024, All Summarized Bulls - Alphabetical Order

Name of Bull	Registration Number	GT	BBR	JH1	JNS	NAAB Code	JPI	No. Hnds	No. Daus	REL %	Milk	% Fat	Fat	% Prot	Prot	CM\$	NM\$	FM\$
JX OAK LANE ENZO MOE {4}-ET	USA 067692266	58K	100	F	JNS-TF	7JE1813	102	23	81	92	1223	-0.11	34	-0.03	37	357	359	361
JX OAK LANE PRIAPUS RUGER {4}-ET	USA 067692223	150K	100	F	JNS-TF	14JE1751	101	80	631	98	-497	0.23	23	0.12	6	344	331	233
JX OAK LANE WALES {4}-ET	USA 067692269	150K	100	F	JNS-TF	200JE1236	90	10	30	88	892	0.00	43	0.04	41	339	332	267
JX OAK LANE WHODAT {4}-P-ET	USA 067742198	150K	100	C	JNS-TF	97JE178	8	90	640	98	-520	0.07	-11	0.06	-7	58	56	19
JX OAK LANE WILDCAT {5}-ET	USA 067742182	150K	100	F	JNS-TF	97JE170	81	30	372	98	873	0.09	63	0.04	40	348	342	279
JX OAK LANE WINGMAN {5}-ET	USA 067742173	150K	100	F	JNS-TF	97JE168	31	9	100	94	224	0.07	25	0.05	18	172	167	118
JX OAK LANE WORLD CUP 2196 {4}-ET	USA 067742196	45K	100	F	JNS-TF		35	2	11	85	-79	0.11	19	0.04	6	171	168	131
OAKLANE DAZZLER DISCO 2127-ET	USA 067742127	150K	100	F	JNS-TF	7JE1528	4	764	11,939	99	-180	0.02	-5	-0.01	-8	39	41	54
OAKLANE DAZZLER DOORMAN 2125-ET	USA 067742125	150K	100	F	JNS-TF	7JE1529	88	145	2,196	99	-208	0.10	10	0.03	-2	360	355	330
JX OAKLANE SOPRANO FOREMAN {5}-ET	USA 067572102	80K	100	F	JNS-TF	7JE1416	76	27	104	95	-268	0.20	29	0.11	13	289	273	169
OOMSDALE ANIECE NIKON ADAM-P-ET	USA 067235833	150K	100	F	JNS-TF	91JE5694	7	19	36	86	206	0.03	16	-0.01	5	19	19	25
JX OOMSDALE CONNER {4}-ET	USA 067235830	80K	100	F	JNS-TF	200JE1033	84	44	1,130	99	553	0.00	27	0.00	21	161	160	141
JX OOMSDALE GALLEN HILARIO {4}-ET	USA 067180754	80K	91	F	JNS-TF	29JE3933	-44	46	180	96	481	0.01	25	-0.01	15	-102	-99	-97
JX OOMSDALE GEMMA HARRIS GANYA {5}-ET	USA 067235865	150K	100	F	JNS-TF	29JE4026	43	98	733	98	275	0.02	17	0.05	20	130	124	69
JX OOMSDALE GENA AWESOME GLENN {5}-ET	USA 067180761	80K	100	F	JNS-TF	14JE686	-1	34	96	91	684	0.02	37	-0.02	21	105	111	118
JX OOMSDALE GLORY SCORE GEO {5}-ET	USA 067180730	80K	100	F	JNS-TF	1JE881	43	40	312	98	628	-0.18	-10	-0.03	16	212	209	214
JX OOMSDALE LAYNE GALLOP {4}-ET	USA 067180733	80K	92	F	JNS-TF	11JE1202	12	28	185	97	489	-0.05	12	-0.05	8	-18	-15	-14
ORTH-BERRY DIMENSION GIDEON-ET	USA 118225326	50K	100	F	JNS-TF	7JE1292	-7	80	261	97	897	-0.10	21	0.01	35	44	38	-3
ORTHRIDGE DEFOREST-PP-ET	USA 119258051	150K	100	F	JNS-TF	29JE4016	13	8	11	86	-86	0.08	13	0.02	1	148	147	133
ORTHRIDGE HIGH-FIVE-P	840003010771723	50K	100	C	JNS-TF	200JE231	74	38	95	93	-121	0.09	14	-0.02	-8	435	434	450
ORTHRIDGE LATER	840003010771740	80K	100	F	JNS-TF	7JE1352	0	88	1,080	99	1156	-0.27	-5	-0.08	24	39	48	102
ORTHRIDGE RENO	840003010771735	50K	100	F	JNS-TF	7JE1332	25	368	5,981	99	453	0.00	22	-0.06	4	195	204	255
ORTHRIDGE-DB RAPTURE	840003011530784	80K	100	F	JNS-TF	7JE1394	3	25	50	92	492	-0.12	-2	-0.05	8	-22	-18	13
PACIFIC EDGE PRICELESS PBR-ET	840003205349233	14K	100	F	JNS-TF	100JE7446	-139	1	20	85	-1375	0.02	-62	0.02	-46	-602	-592	-560
PAYNESIDE GAME CHANGER	CAN 011830110	150K	100	F	JNS-TF	94JE4029	-175	103	167	93	-2024	0.14	-72	0.09	-56	-780	-772	-777
JX PEAK ALTAARAGORN {3}-ET	840003142181559	150K	100	F	JNS-TF	11JE1368	93	9	29	89	981	0.01	49	0.00	36	440	436	404
JX PEAK ALTAARVO {4}-ET	840003206963139	150K	93	F	JNS-TF	11JE1745	97	8	28	90	251	0.19	53	0.09	29	279	268	169
JX PEAK ALTAATHLETE {5}-ET	840003145378375	150K	100	F	JNS-TF	11JE1370	61	69	1,009	99	228	0.04	19	0.06	21	338	328	257
JX PEAK ALTAGALADON {5}-ET	840003209641548	150K	100	F	JNS-TF	11JE1716	135	5	10	83	977	0.07	63	0.03	42	605	599	541
JX PEAK ALTAGRAPPLE {5}-ET	840003147840033	150K	100	F	JNS-TF	11JE1382	112	29	516	98	979	-0.03	41	0.07	51	497	487	387
JX PEAK ALTAHEIR {6}-ET	840003138498950	150K	100	F	JNS-TF	11JE1346	120	24	180	96	1890	-0.17	53	-0.02	64	486	486	458
JX PEAK ALTAJAMALL {4}-ET	NLD 682613783	150K	100	F	JNS-TF	11JE1715	118	5	25	87	1610	-0.14	47	-0.04	49	497	498	495
JX PEAK ALTAJERICO {5}-ET	840003147839997	150K	100	F	JNS-TF	11JE1396	65	19	211	96	38	0.05	12	0.08	18	328	320	243
JX PEAK ALTAKARAOKE {5}-ET	840003206963168	150K	100	C	JNS-TF	11JE1762	51	3	11	83	1950	-0.24	39	-0.07	55	356	363	385
JX PEAK ALTAMAHOMES {4}-ET	840003200824201	150K	100	F	JNS-TF	11JE7082	76	10	40	89	995	-0.06	34	0.01	39	303	299	258
JX PEAK ALTAMAXIMATE {4}-ET	840003206963216	150K	100	F	JNS-TF	11JE7210	89	5	38	89	838	-0.03	34	0.04	39	361	352	287
JX PEAK ALTAMONTRA {6}-ET	840003140986383	150K	100	F	JNS-TF	11JE1369	105	131	3,700	99	1126	0.02	60	0.02	46	458	453	400
JX PEAK ALTASHAVAR {5}-ET	840003215564805	150K	100	F	JNS-TF	11JE1799	111	3	14	84	922	0.06	57	0.00	34	440	434	401
PEAK ALTASOVOUGE-ET	NLD 682613389	150K	100	C	JNS-TF	11JE1738	53	12	63	91	1502	-0.03	67	-0.01	52	363	365	342
JX PEAK ALTAUNIFY {5}-ET	840003205436204	150K	100	F	JNS-TF	11JE7184	88	2	17	85	864	0.09	62	0.03	38	495	485	424
PEAK ALTAVICE {6}-ET	840003147839950	150K	100	F	JNS-TF	11JE1381	99	16	282	97	1395	-0.12	40	-0.02	46	357	355	336
JX PEAK DEALDASH {5}-ET	840003206963193	150K	100	F	JNS-TF	1JE7185	66	4	12	84	585	0.05	40	0.05	32	350	341	272
PEAK ENLITE-ET	840003200824335	150K	100	C	JNS-TF	1JE7045	80	14	76	92	985	0.08	65	0.04	46	445	442	373
PEAK GOAL LINE-ET	840003205436928	150K	100	F	JNS-TF	1JE7137	47	21	123	93	984	-0.15	14	0.01	38	157	153	113
PEAK INNOVATE-ET	840003205436927	150K	100	F	JNS-TF	1JE7136	124	25	716	98	625	-0.01	27	0.06	35	393	382	303
JX PEAK OPENSAPCE {4}-ET	840003208643044	150K	100	F	JNS-TF	1XD7241	122	1	19	87	721	0.14	65	0.00	26	528	525	503
JX PEAK PREMONITION {4}-ET	840003208643046	150K	100	F	JNS-TF	1JE7214	139	6	41	89	975	0.10	69	0.01	38	552	549	509
PEAK RAZOR SHARP-ET	840003206963192	150K	100	F	JNS-TF	1JE7141	92	21	293	97	466	0.12	49	0.07	32	464	453	368
JX PEAK REAL COST {4}-ET	840003205435885	150K	100	F	JNS-TF	1JE7112	104	48	443	97	900	-0.05	33	0.02	38	345	344	301
JX PEAK VCRY MIXUP {4}-ET	840003149335212	150K	100	F	JNS-TF	1JE7022	61	7	24	87	1440	-0.16	34	-0.07	38	187	191	218
PEAK VCRY SHOWTIME-ET	840003200824138	150K	100	F	JNS-TF	1JE7010	74	75	1,095	99	991	0.08	65	0.02	41	374	374	330
PEARLMONT AMAZING MEMORY	USA 067208570	80K	100	F	JNSC	11JE1243	38	65	1,012	99	1727	-0.09	62	-0.06	49	222	229	251
PEARLMONT CRITIC DEMETRI-P-ET	USA 067139497	80K	100	F	JNS-TF	14JE656	43	47	101	94	-224	0.07	4	0.05	3	243	236	190
PEARLMONT DAMION-ET	USA 067208500	80K	100	C	JNSC	200JE1005	-7	47	384	98	-450	-0.03	-29	0.00	-16	-35	-34	-24
PEARLMONT DOMINICAN ERIC	USA 067139490	50K	100	F	JNS-TF	1JE858	12	17	35	91	-726	0.11	-12	0.06	-14	96	86	42
PEARLMONT ENERGETIC	USA 067139485	50K	100	F	JNSC	200JE397	9	18	39	92	-665	0.02	-29	0.05	-14	-9	-13	-41
PEARLMONT FORMIDABLE DARBY	USA 067270628	150K	100	F	JNS-TF	1JE948	54	11	25	89	1082	-0.12	26	-0.06	27	276	280	307
PEARLMONT MARCIN SHERWIN	USA 067270689	29K	100	F	JNS-TF		22	1	20	87	720	-0.19	-6	-0.04	18	151	155	173
PEARLMONT MIDDAY	USA 067139478	50K	100	F	JNS-TF	200JE395	-10	51	65	87	-899	0.16	-10	0.12	-8	-74	-86	-175
JX PEARLMONT PROP JOE DIMMER {4}	USA 067270655	150K	100	F	JNS-TF	1JE955	44	156	1,617	99	29	0.11	25	0.04	10	210	205	164
PEARLMONT REGENCY TIBET	USA 067270696	150K	100	F	JNS-TF	14JE1624	80	27	44	91	365	0.06	31	0.07	28	313	310	239
PEARLMONT SWENSON-ET	USA 067139467	50K	100	F	JNS-TF	200JE396	13	41	54	87	237	0.04	21	0.02	14	151	146	110
PEARLMONT VISIONARY DEMAND	USA 067139471	50K	100	F	JNSC	7JE1275	38	45	86	94	577	-0.10	7	-0.03	14	196	196	208
PEARLMONT VISIONARY ILLUSION																		

April 2024, All Summarized Bulls - Alphabetical Order

SCS	PL	LIV	DPR	CCR	HCR	GFI/EFI	Type Hrs	Type Daus	Type REL	FS	ST	SR	DF	RA	RW	RL	FA	FU	RH	RWU	UC	UD	TP	TL	RTP RV	RTP SV	JUI
3.10	2.7	0.7	-1.4	-1.1	1.5	8.8	13	35	88	1.8	2.5	1.3	1.2	H0.5	0.8	P1.0	S1.4	2.9	1.5	0.6	0.7	S2.5	C1.1	L0.7	C1.1	C0.1	22.3
2.98	3.6	2.9	2.4	3.3	4.5	7.6	23	75	91	1.3	1.2	0.7	0.1	H0.4	0.9	P1.6	S2.3	3.8	1.6	-1.0	-1.1	S4.4	W0.8	S0.4	W1.9	C0.4	15.3
3.04	1.5	-0.1	-2.5	-1.4	2.4	8.9	7	21	86	0.7	2.6	1.3	0.8	0.0	0.6	S0.2	S0.2	1.8	0.6	0.2	-0.3	S1.5	C0.1	L1.0	W0.2	C0.7	16.7
3.12	2.9	2.1	0.0	1.0	3.2	7.9	19	70	91	0.6	0.3	-0.4	-0.8	H1.2	0.2	P1.2	S1.0	2.0	0.9	-1.3	-1.0	S3.2	W2.1	L1.5	W2.8	C0.2	13.2
3.06	0.5	-1.8	-3.5	-3.9	1.0	8.2	13	107	93	0.6	2.1	0.5	0.8	H0.1	0.9	S0.8	S0.4	1.1	-0.2	-0.1	-0.1	S1.2	W0.1	L1.2	W0.4	C1.1	12.7
3.10	0.8	-0.3	-2.3	-2.7	1.6	7.9	3	22	87	0.9	0.7	0.1	0.1	H1.3	0.3	P0.4	S0.8	1.8	-0.1	-0.4	0.7	S2.0	C0.8	L0.9	C0.5	C1.0	14.8
3.07	0.9	2.6	-0.3	-0.2	2.9	7.6	2	10	84	0.8	0.3	0.1	0.4	H2.0	0.6	P0.7	S1.2	1.4	0.4	-1.1	-0.3	S1.4	C0.7	L0.8	C0.1	B0.4	13.5
3.01	2.0	3.8	-1.5	-0.7	1.7	9.5	440	5,293	99	1.3	1.9	-0.4	0.7	H1.9	0.6	S0.4	S1.0	2.5	0.5	-0.9	1.2	S3.2	C1.5	S0.6	C1.3	C1.8	14.5
2.85	4.7	3.8	2.7	4.0	4.8	9.3	73	899	99	0.2	-0.5	-0.8	-0.3	H1.3	-0.7	P0.2	S1.2	1.5	-0.9	-2.3	0.1	S2.4	C0.4	S0.3	C0.7	C1.4	11.5
2.80	2.1	-1.0	0.1	-0.4	1.5	5.9	17	51	90	0.6	0.5	0.1	1.0	L1.3	0.5	0.0	S0.2	0.2	0.3	-0.1	-0.1	S0.4	W0.3	L0.5	W0.3	C0.8	10.6
3.00	0.0	0.4	-3.3	-3.9	-2.6	8.7	13	22	82	1.1	1.7	0.5	0.8	H0.2	1.2	P0.9	S0.8	1.1	0.7	0.3	0.8	S2.1	C0.4	S1.1	C1.2	C0.5	16.3
3.05	3.0	1.3	-1.5	-1.0	4.9	7.6	16	198	97	0.1	5.2	1.4	-0.4	L1.2	2.7	0.0	L0.3	2.5	1.4	0.3	-1.5	S3.5	W2.6	S0.6	W2.3	B0.5	16.6
3.14	-3.4	-3.7	-4.6	-5.4	-3.4	5.6	24	70	92	-0.5	1.1	0.1	0.4	L0.5	0.8	S0.3	L0.6	-1.3	-0.6	-0.2	0.0	D1.2	C0.3	L0.1	C0.3	C0.9	2.9
3.01	1.9	-1.4	-2.3	-1.9	1.5	8.2	26	61	91	0.7	1.5	1.5	0.0	H0.2	1.4	P1.2	S0.9	1.2	-0.3	-0.2	0.7	S1.0	C0.5	L1.0	C0.7	C0.6	11.6
3.28	-1.9	-0.9	-2.0	-2.5	0.2	6.0	4	6	84	-0.2	1.5	-0.1	1.5	H0.4	0.3	S0.8	S0.1	-1.9	0.2	1.2	0.9	D2.1	C0.2	L0.3	C0.4	C0.1	3.0
2.76	1.5	-0.3	1.3	0.8	2.2	8.1	19	76	93	-0.4	-2.3	-1.5	-0.4	L1.8	-0.8	S0.7	L1.3	-1.0	0.2	-0.9	0.1	D1.2	W1.1	L0.2	W0.7	C0.1	3.4
2.94	0.1	0.6	-2.3	-2.7	-0.9	6.9	19	133	95	-0.1	2.3	0.7	-0.5	L1.6	1.4	S0.3	L0.3	1.0	-0.2	-0.4	-0.7	S1.8	W1.9	L1.5	W1.1	B0.4	11.9
2.91	-2.9	-2.6	-3.4	-3.4	0.6	7.0	49	155	95	-0.9	1.0	0.1	0.5	L1.9	0.2	S2.8	L1.6	-1.5	-0.6	0.6	-0.2	D3.4	C0.1	L0.2	W0.8	C0.7	-1.6
3.07	1.3	0.3	-0.7	-1.0	-1.8	7.7	3	3	82	0.3	-0.7	-0.8	0.8	L0.2	-0.5	S0.6	L0.4	-0.9	-0.3	-0.2	0.1	S0.8	C0.5	S0.6	C0.7	C0.5	8.3
2.86	4.8	1.2	2.3	3.0	1.0	7.9	14	34	89	0.0	-3.4	-2.5	-0.1	H0.1	-2.4	S1.4	L0.6	-0.3	0.5	-0.6	-1.0	S0.4	C0.7	S1.8	C0.6	B0.2	8.1
3.13	-0.1	0.9	-1.1	-2.4	-0.7	7.3	47	290	97	0.1	0.6	0.5	-0.4	L0.7	-0.1	P0.3	S1.0	0.9	0.5	0.5	0.0	S0.3	W0.8	L0.9	W0.6	C0.4	12.5
3.19	1.0	-0.4	-1.4	-0.9	2.0	6.8	177	1,264	99	1.0	-1.5	-0.4	1.2	H0.7	-0.4	P0.3	S0.1	1.8	1.3	0.2	-1.4	S2.1	W0.5	S0.4	W0.8	B1.4	18.0
2.99	-0.7	-0.5	-1.6	-1.4	-0.2	9.5	13	26	87	1.0	1.0	0.4	1.2	L0.4	0.2	S0.5	0.0	1.6	1.0	0.8	0.6	S1.2	C2.6	L0.3	C1.5	B0.1	15.8
3.32	-1.3	0.4	-1.1	-0.9	-0.3	5.2	1	1	79	1.5	2.5	0.8	2.0	H2.6	1.6	P0.6	S1.4	2.3	1.4	0.4	1.6	S2.5	C0.7	L0.8	C1.5	B0.8	19.8
3.51	-2.7	-0.9	0.1	-0.5	0.0	4.1	75	115	90	0.7	1.3	1.5	-0.7	H0.5	1.1	P2.1	S0.4	2.4	0.7	-0.1	0.1	S3.0	W1.0	L0.8	W1.0	B1.1	17.8
2.97	2.5	-0.8	-2.5	-2.2	0.4	7.9	6	25	87	1.0	-0.5	0.2	0.6	H0.5	0.5	P0.4	S0.6	1.2	0.5	0.3	-0.6	S0.4	W0.3	L0.5	W1.0	C0.5	12.7
3.05	0.5	-0.6	-1.8	-1.2	3.0	8.3	3	3	81	1.7	3.0	1.6	1.2	H0.3	1.8	P0.4	S1.2	2.7	1.4	0.2	1.2	S2.4	C1.8	L0.5	C1.9	0.0	20.0
2.87	2.6	1.4	-1.6	-0.1	5.4	9.2	30	492	98	0.5	-1.1	-0.7	0.8	H1.0	-0.2	S1.4	L1.1	0.6	0.0	-0.9	0.2	D0.1	C1.4	S0.4	C0.5	C0.6	7.9
3.04	3.4	-1.6	-0.7	0.1	4.3	7.2	2	5	82	0.6	1.3	-0.6	1.5	L1.2	-0.6	S1.1	L1.1	0.3	0.9	-0.5	0.2	S1.3	W1.0	L1.6	W0.9	0.0	12.5
3.05	1.7	-3.1	-0.7	0.4	4.3	8.1	14	304	97	0.6	-0.8	-0.3	1.0	H0.8	-0.2	P0.1	0.0	0.4	0.5	0.2	0.7	S0.4	C1.1	0.0	C0.7	B0.1	11.4
3.18	0.9	-2.6	-1.2	0.2	3.3	8.9	9	64	92	0.5	0.8	0.5	0.7	L0.9	0.3	P0.9	S0.3	0.6	0.6	1.0	-0.2	S0.4	W0.6	L0.1	W0.6	C1.0	13.2
3.02	3.8	0.0	-1.6	-1.1	1.7	7.9	1	10	83	1.0	2.3	1.2	1.2	L1.0	0.5	P0.1	S0.6	1.4	1.0	0.6	0.5	S0.6	C0.5	L0.5	C0.6	C0.6	15.0
3.06	3.1	-2.5	-0.4	1.3	4.7	8.0	11	200	95	0.5	-2.8	-0.7	0.0	H1.0	-1.0	P0.1	L0.4	0.9	0.4	-0.7	-0.1	S0.8	C0.2	L0.3	W0.2	B0.6	12.3
3.20	0.3	-2.3	-3.6	-3.3	2.5	7.5	1	14	83	0.2	-0.3	0.2	0.6	L2.4	-0.6	S0.4	L1.0	0.0	1.1	1.2	0.0	D1.2	0.0	L0.4	0.0	C0.4	10.6
3.04	1.8	-1.6	-2.4	-2.0	1.0	7.6	4	34	86	1.0	1.9	0.7	1.1	L0.1	1.1	S0.5	S0.9	2.0	0.5	-0.3	0.2	S1.6	C1.1	L0.2	C0.8	C1.3	15.7
2.97	2.5	0.1	-1.1	0.4	4.6	8.2	1	1	80	1.0	1.4	1.1	1.8	H0.5	1.2	S0.8	0.0	0.2	0.3	0.6	0.6	D1.2	C1.0	S0.6	C1.1	C1.4	6.6
3.11	1.9	-0.2	-2.2	-0.7	3.2	9.1	78	1,542	99	1.1	0.9	1.1	0.9	H0.3	1.0	S1.0	S0.1	1.8	0.3	0.5	0.7	0.0	C1.1	L0.1	C0.9	C1.3	12.2
2.89	2.2	-0.4	-1.0	-0.4	4.5	8.8	0	0	81	0.9	1.2	0.9	1.1	H0.6	1.2	S1.0	L0.2	1.9	0.3	-0.1	0.3	S1.0	C0.7	S0.3	C0.6	C1.2	14.3
3.29	-1.0	-4.6	-4.6	-3.8	1.8	9.0	3	5	82	0.9	0.2	0.7	1.6	L1.4	0.0	P0.1	L0.2	0.5	1.6	1.3	0.8	D0.9	C0.3	L0.5	C0.2	C0.2	12.5
2.85	2.7	-1.5	-3.2	-3.7	0.1	6.5	2	20	84	0.3	-0.1	0.3	0.4	L0.6	-0.3	S0.4	L0.2	-0.2	0.7	0.0	-0.1	D1.1	W0.8	L0.8	W1.6	0.0	6.7
3.00	1.8	-1.8	-1.9	-0.8	2.8	8.1	8	93	92	0.4	0.6	1.1	-0.1	H0.3	1.4	S0.2	S0.3	1.1	0.0	-0.9	-0.3	S0.5	C0.8	L0.7	C0.1	C0.1	10.6
2.95	1.6	-0.3	-2.1	-1.0	2.9	7.5	1	2	81	0.3	0.8	-0.1	0.5	H0.5	0.3	S0.1	S0.2	0.8	-0.1	-0.8	-0.5	S0.8	W0.2	L0.2	W0.7	C0.8	10.5
3.26	0.4	-3.2	-2.8	-1.3	4.4	9.1	4	16	85	0.8	-0.4	0.3	1.2	L1.5	-0.2	S0.1	L0.8	0.6	1.5	1.3	0.5	D0.8	C0.5	0.0	C0.5	C0.3	12.8
3.00	0.7	0.1	-2.0	-1.0	1.6	8.5	0	0	80	0.4	1.6	1.3	0.8	H1.0	1.8	S0.9	0.0	1.4	0.8	-0.2	-0.9	0.0	W1.0	L2.1	W1.7	C0.3	10.3
2.92	3.5	1.0	1.4	2.6	2.7	9.0	3	12	84	0.2	0.5	0.7	-0.7	H0.8	1.0	P0.1	S0.2	1.9	0.1	-0.9	-0.8	S1.2	W1.1	L1.3	W1.6	C0.4	12.1
2.96	1.9	-1.1	0.1	0.6	3.9	5.7	0	0	80	0.2	0.3	-1.1	0.7	L0.3	-0.9	S1.0	L0.3	0.7	0.2	-1.2	-0.6	S1.9	W0.8	L0.1	W1.2	C0.5	12.4
3.06	1.9	-0.8	-0.4	0.4	3.7	6.3	1	1	80	0.8	1.7	-0.4	1.6	H0.2	-0.1	S0.8	S0.2	1.1	1.0	-0.3	-0.1	S2.1	W0.5	L0.8	W1.0	C0.4	16.6
2.98	3.5	0.2	-1.5	-0.5	-0.8	9.0	5	17	85	0.4	-0.4	0.3	0.6	H0.8	0.4	S1.0	L0.7	0.4	0.1	0.0	-0.7	D1.4	C0.2	0.0	W0.1	C0.7	6.7
3.24	1.6	1.9	1.1	1.3	4.6	6.6	10	89	92	1.2	2.7	1.0	0.2	H0.9	1.0	P0.9	S1.4	2.3	0.9	-0.7	0.0	S2.9	W0.5	L0.4	W0.4	0.0	18.7
3.08	0.2	-2.3	-3.3	-2.6	0.6	6.5	3	12	83	1.1	1.9	1.2	0.8	H0.2	1.4	S0.4	S1.0	2.4	0.9	0.3	0.2	S1.7	C1.1	S0.1	C0.8	C1.3	18.3
3.27	0.4	-2.1	-1.9	-1.0	0.9	8.9	13	60	90	0.7	1.3	0.6	1.2	L1.3	0.9	S0.7	L0.3	0.6	1.1	0.9	0.4	D0.4	C0.1	S0.1	C0.1	C1.3	12.4
3.27	-2.5	-1.2	-3.5	-3.6	-3.6	7.4	30	416	98	0.7	1.4	1.3	0.7	0.0	1.6	S0.3	S0.4	0.5	0.8	0.4	0.5	0.0	C0.7	S0.3	C0.7	C0.3	11.5
2.97	2.3	0.6	1.2	1.6	1.4	8.8	25	66	92	0.0	-2.0	-1.3	-0.2	H0.5	-1.4	0.0	L0.1	-0.2	-0.4	-1.1	0.1	S0.5	W0.3				

April 2024, All Summarized Bulls - Alphabetical Order

Name of Bull	Registration Number	GT	BBR	JH1	JNS	NAAB Code	JPI	No. Hrds	No. Daus	REL %	% Milk	% Fat	Fat	Prot	Prot	CM\$	NM\$	FM\$
PINE-TREE DAILY DOUBLE (6)-ET	USA 075812124	150K	100	F	JNS-TF	1JE7160	95	5	21	87	689	0.06	47	0.05	36	406	399	328
PINE-TREE DAYBREAK POLICY-ET	USA 067771245	150K	100	F	JNS-TF	97JE155	35	6	154	96	-104	0.15	27	0.07	10	289	286	230
JX PINE-TREE DECADE (5)-ET	USA 067671553	150K	100	F	JNS-TF	777JE1163	17	171	2,788	99	-847	0.26	12	0.15	0	84	71	-46
PINE-TREE DENMARK VALUABLE 2216-PP-ET	USA 075812216	45K	100	F	JNS-TF	566JE110	51	9	10	83	-427	0.11	2	0.04	-8	166	159	132
PINE-TREE DISCO BUBBA-ET	USA 067771710	150K	100	F	JNSC	551JE1723	30	147	945	99	-603	0.07	-15	0.10	-2	140	131	56
JX PINE-TREE DISCO CHAPEL HILLBILLY (4)-ET	USA 067771846	150K	100	F	JNS-TF	551JE1746	66	4	27	89	892	-0.09	24	0.01	34	350	349	319
JX PINE-TREE DOX (3)-ET	USA 067671500	150K	100	F	JNS-TF	1JE1081	47	91	1,149	99	-137	0.08	11	0.05	5	23	17	-27
JX PINE-TREE DOX NOX (4)-ET	USA 075812092	58K	100	F	JNS-TF	7JE1837	76	20	191	96	327	0.02	21	0.04	21	333	326	273
JX PINE-TREE ENZO ANDRE 1962 (4)-ET	USA 067771962	45K	100	F	JNS-TF	551JE1778	93	4	20	86	1307	0.03	71	-0.01	45	452	451	427
JX PINE-TREE ENZO DAVID 1908 (4)-ET	USA 067771908	150K	100	F	JNS-TF	551JE1757	120	38	303	97	1528	-0.04	65	0.04	65	558	549	462
JX PINE-TREE ENZO DORITO (4)-ET	USA 067771906	150K	100	F	JNS-TF	7JE1791	85	22	35	89	1465	-0.11	45	-0.03	48	424	425	411
JX PINE-TREE ENZO DUNDEE 1926 (4)-ET	USA 067771926	150K	100	F	JNS-TF	551JE1758	120	5	24	88	2249	-0.20	62	-0.06	69	592	594	591
JX PINE-TREE ESBO SOCKS (5)-ET	USA 067731321	150K	100	F	JNS-TF	7JE1611	5	12	52	92	446	0.03	29	0.02	21	100	96	61
JX PINE-TREE EUSEBIO SHOCK (5)-ET	USA 067731322	150K	100	F	JNS-TF	7JE1606	61	52	376	98	908	0.03	51	0.06	46	407	397	310
JX PINE-TREE FRESCA (3)-ET	USA 067731375	150K	100	F	JNS-TF	1JE1046	87	22	425	97	83	0.22	51	0.11	27	405	389	272
PINE-TREE KINGSTON KENTUCKY (6)-ET	USA 075812013	58K	100	F	JNS-TF	14JE1782	75	9	17	87	403	0.15	51	0.15	48	366	348	184
PINE-TREE KWYNN CUATRO-ET	USA 067731388	29K	100	F	JNS-TF	566JE104	-2	32	75	93	-837	0.14	-11	0.11	-9	-58	-69	-146
JX PINE-TREE MAYFLOWER (4)-ET	USA 067771792	150K	100	F	JNS-TF	7JE1767	101	33	81	93	368	0.07	32	0.05	24	409	402	341
PINE-TREE NXLEVEL FASTIDIOUS-ET	USA 067731425	150K	100	F	JNS-TF	97JE167	-13	22	384	97	523	0.06	38	0.01	21	208	208	187
PINE-TREE PHARO 1ST DYNASTY-ET	USA 075191049	150K	100	F	JNS-TF	7JE1516	65	147	2,057	99	721	-0.10	13	-0.01	24	316	312	297
PINE-TREE PIERRE-P-ET	USA 075191001	80K	100	F	JNS-TF	11JE1248	11	19	40	91	-610	0.17	5	0.04	-14	1	-1	-20
PINE-TREE POPCORN-PP-ET	USA 075812150	150K	100	F	JNSC	777JE1256	83	14	40	90	-213	0.07	5	0.06	5	350	339	280
JX PINE-TREE PRIAPUS ASK (4)-ET	USA 067671620	150K	100	F	JNS-TF	7JE1718	77	38	167	96	-155	0.27	50	0.14	23	362	349	224
JX PINE-TREE PROTOTYPE (5)-ET	USA 067671699	150K	100	F	JNS-TF	777JE1197	49	10	66	93	313	0.10	37	0.06	24	281	271	201
PINE-TREE REGENCY FICKLE-ET	USA 067901158	50K	100	F	JNSC	14JE757	75	8	15	87	587	-0.01	27	0.03	27	368	364	323
PINE-TREE REGENCY FOCUS-ET	USA 067901153	50K	100	F	JNSC	14JE756	38	8	18	88	586	-0.01	27	0.04	31	257	253	196
PINE-TREE SANTANA PIERIS-P-ET	USA 075191003	150K	100	F	JNS-TF	29JE3999	39	25	55	93	244	0.04	21	0.02	13	233	230	203
PINE-TREE SHAREHOLDER-ET	USA 067110879	80K	100	F	JNS-TF	29JE3964	60	28	53	92	-557	0.17	8	0.08	-3	302	289	216
PINE-TREE SLUGGER BEN-P-ET	USA 067671679	150K	100	F	JNSC	97JE186	44	17	107	94	135	0.17	42	0.08	22	251	243	161
PINE-TREE SPARKY PROPONENT-P-ET	USA 075191030	80K	100	F	JNS-TF	11JE1266	29	18	57	93	-438	0.10	0	0.03	-9	128	126	108
JX PINE-TREE UL ARRIVE (3)-ET	USA 067671566	150K	100	F	JNS-TF	97JE177	63	59	320	97	-256	0.19	28	0.06	3	180	175	128
JX PINE-TREE UNCLE LUKE ACCLIMATE (3)-ET	USA 067671562	150K	92	F	JNS-TF	29JE4101	63	42	235	97	491	0.03	30	0.02	22	260	263	239
JX PINE-TREE WC DOVER (5)-ET	USA 067671550	150K	100	F	JNS-TF	1JE1087	54	3	11	86	30	0.15	34	0.11	25	313	301	190
JX PINE-TREE WORLD CUP DEBUT (5)-ET	USA 067671558	150K	100	F	JNS-TF	7JE1682	54	27	49	92	193	0.11	34	0.06	21	261	254	184
PLEASANT NOOK WR HG VENUE	CAN 011950642	80K	100	F	JNS-TF	91JE5604	-66	53	88	92	-2455	0.47	-31	0.20	-52	-449	-459	-555
PLEASANT NOOK WR TEQUILAS VENOM-ET	CAN 011950641	80K	100	F	JNS-TF	91JE5603	-156	92	150	93	-2925	0.48	-54	0.25	-62	-729	-735	-841
PLEASANT VALLEY BB SONNY-P	USA 119782734					120JE3058	-87	2	17	74	-1951	0.26	-45	0.12	-48	-392	-396	-442
PLEASANT VALLEY GENERAL-P	USA 173142981					120JE3248	-47	1	10	63	-1756	0.31	-25	0.13	-40	-274	-280	-337
PLEASANT VALLEY MAVERICK GRANGER-P	USA 173822814	9K	100	F	JNS-TF		-101	2	14	82	-1632	0.25	-29	0.08	-44	-432	-433	-453
PLEASANT VALLEY MONTE BLASTER	USA 173523434						-145	1	10	62	-2550	0.35	-58	0.10	-75	-617	-613	-611
PLEASANT VALLEY MONTE DARIUS	USA 119879603						-162	2	17	73	-3292	0.51	-67	0.24	-78	-695	-705	-797
PLEASANT VALLEY MONTE ORANGE	USA 173209297						-201	2	23	75	-2670	0.22	-88	0.09	-81	-783	-778	-765
PLEASANT VALLEY PRIME PORSCHE	USA 119200142	13K	100	F	JNS-TF	120JE2878	-136	1	13	85	-2595	0.20	-88	0.13	-71	-732	-735	-765
PLEASANT VALLEY TRISTAR	USA 118744258	13K	100	F	JNS-TF	120JE2520	-118	1	13	84	-2735	0.32	-74	0.15	-72	-598	-605	-653
PRESCOTT ERIC J454 7271-ET	840003012257327	80K	100	F	JNS-TF	7JE1381	6	30	52	92	-159	0.11	15	0.04	2	-43	-50	-86
PRESCOTT SHANNON J447 7254-ET	840003012257344	80K	100	F	JNS-TF	7JE1382	52	13	22	89	-62	0.17	33	0.03	4	253	243	206
PRIMUS CHANGEUP HITTER-ET	840003146582161	150K	100	F	JNS-TF	14JE1729	95	37	152	96	443	0.06	35	0.05	27	479	467	396
PRIMUS CHROME CARBINE-ET	USA 173827033	58K	100	F	JNSC	7JE1882	125	15	132	95	27	0.12	26	0.05	11	457	446	390
PRIMUS COMANCHE KESTREL-P-ET	840003006436131	150K	100	F	JNS-TF	7JE1630	138	32	134	96	2818	-0.34	55	-0.15	68	638	652	734
PRIMUS CRAZE STARLORD-ET	840003141725644	150K	100	F	JNS-TF	7JE1726	146	167	2,906	99	430	0.13	48	0.01	18	596	591	564
PRIMUS DASHIELL DECATUR-ET	USA 173826920	58K	100	C	JNS-TF	7JE1890	139	27	171	95	-68	0.28	57	0.15	29	501	483	338
PRIMUS DASHIELL STURGIS-ET	USA 173774063	58K	100	F	JNS-TF	250JE1834	142	42	250	96	362	0.08	34	0.04	23	506	498	438
PRIMUS DISCO CARNIVAL 70701-ET	USA 173480706	45K	100	F	JNS-TF		76	1	11	84	84	0.09	24	0.01	6	259	257	239
JX PRIMUS DORSAL REFORM (6)-ET	840003213193842	100K	100	F	JNS-TF	7JE1920	112	5	10	82	604	0.05	40	0.03	28	467	462	416
JX PRIMUS ENZO CHATHAM (4)-ET	840003200210433	150K	100	F	JNS-TF	7JE1789	212	34	465	98	2151	-0.10	80	-0.11	54	882	885	930
JX PRIMUS FOURNETTE CARDIFF (4)-ET	840003200135525	150K	100	F	JNS-TF	7JE1786	143	29	216	96	1033	-0.17	12	-0.03	32	520	517	509
PRIMUS JLS DASHIELL WACO-ET	USA 173774090	58K	100	F	JNS-TF	14JE1889	72	19	106	94	116	0.02	9	0.09	24	261	250	154
JX PRIMUS KLAY HAWKINS (4)-ET	840003201475794	150K	100	F	JNS-TF	7JE1772	76	20	91	94	248	-0.01	10	0.03	16	201	194	150
PRIMUS LARS LETANG-ET	USA 173096525	150K	100	F	JNS-TF	7JE1704	94	20	93	94	-292	0.17	21	0.08	6	355	350	286
PRIMUS MIAMI FLORIDA-ET	USA 173726695	58K	100	F	JNS-TF	250JE1835	30	20	58	91	273	-0.01	12	0.02	14	100	98	72
JX PRIMUS RONALDINHO DARKHORSE (4)-ET	840003006436105	45K	100	F	JNS-TF		101	2	43	90	996	-0.10	26	0.01	39	403	398	356
PRIMUS VICEROY CALIBAN-ET	840003006436062	150K	100	F	JNS-TF	7JE1787	98	150	4,752	99	528	0.03	33	0.04	29	333	324	259
PRIMUS VICEROY FOLEY-ET	840003200533645	58K	100	F	JNS-TF	250JE1807	28	52	127	93	-73	0.16	30	0.07	13	62	60	-2
JX PRIMUS WORL CUP FIALA (5)-ET	USA 173096637	150K	100	F	JNS-TF	7JE1702	72	22	110	95	80	0.12	30	0.10	25	267	256	152
PRO-HART PRINCE CHATTER-ET	840003124771865	80K	100	F	JNS-TF	14JE695	23	51	218	97	1094	-0.15	19	0.01	43	151	154	120
JX PROGENESIS BOBCAYGEON (5)-ET	124 110216454	150K	100	F	JNS-TF	200JE1114	23	22	302	97	268	0.07	27	0.02	14	56	53	25
JX PROGENESIS CALAHAN (5)-ET	840003209774590	150K	100	F	JNS-TF	200JE1260	114	2	10	84	1130	-0.02	51	-0.02	38	527	524	503
JX PROGENESIS CIRCLE (5)-ET	840003209774579	150K	100	F	JNS-TF	200JE1249	194	23	278	97	1983	0.02	101	-0.05	62	854	851	834
JX PROGENESIS CLEARCUT (3)-ET	124 110648218	150K	92	F	JNS-TF	200JE1155	73	17	292	97	1154	-0.27	-4	-0.03	35	224	224	223
PROGENESIS COMPLETELY-ET	124 109902120	150K	100	C	JNS-TF	200JE1116	30	82	953	99	1721	-0.10	61	-0.02	59	427	434	415
PROGENESIS DANCER-ET	CAN 110129621	150K	100	F	JNS-TF	200JE1111	23	71	777	99	1543	0.09	96	-0.03	50	342	348	344
JX PROGENESIS GIFTED (5)-ET																		

April 2024, All Summarized Bulls - Alphabetical Order

SCS	PL	LIV	DPR	CCR	HCR	GFI/EFI	Type Hrds	Type Daus	Type REL	FS	ST	SR	DF	RA	RW	RL	FA	FU	RH	RUW	UC	UD	TP	TL	RTP RV	RTP SV	JUI
3.04	2.2	1.9	-1.1	-1.1	2.2	8.5	1	1	82	1.6	2.5	0.9	1.9	H0.6	1.4	0.0	S1.1	1.4	1.5	0.7	1.0	S1.5	C1.2	L1.0	C1.3	C0.4	16.9
3.18	1.2	0.7	-1.5	-0.8	2.0	8.3	3	15	86	0.8	-1.3	-1.4	1.6	H0.6	-0.8	S0.3	L0.1	-0.2	0.9	0.1	0.9	0.0	W0.2	S0.9	C0.9	B0.2	9.7
3.07	1.7	3.8	-0.5	-0.7	1.8	8.8	129	1,539	99	0.3	1.4	0.8	-0.6	H2.3	1.4	P0.7	S1.0	1.9	-1.1	-2.2	0.6	S2.1	C1.3	S0.3	C1.3	C0.8	10.5
2.83	3.8	2.1	0.5	0.7	1.3	7.9	4	6	82	1.1	1.3	-0.1	-0.2	H0.8	0.8	P0.9	S1.1	3.3	1.3	-1.1	-0.1	S4.9	W0.4	0.0	W0.4	C0.1	15.5
3.00	2.9	3.2	0.3	0.4	-0.5	8.9	79	523	98	1.3	0.0	-0.8	0.1	H2.1	-0.2	P0.4	S1.2	3.3	0.8	-1.1	1.0	S3.4	C2.2	S1.1	C1.5	C1.5	14.7
3.14	2.5	1.3	-1.8	-1.8	1.4	7.1	1	2	82	1.0	2.2	-0.5	2.3	L0.4	0.3	S1.0	S0.2	0.3	1.0	0.2	1.1	S0.8	C1.2	S0.3	C1.6	C1.2	11.5
2.94	0.8	0.8	0.9	0.6	5.6	7.1	46	388	98	1.0	4.1	1.5	0.2	H1.1	2.0	P0.3	S1.0	2.2	0.1	-0.7	0.6	S2.7	C0.6	L0.4	C0.5	C1.1	16.4
2.96	3.3	1.5	-0.9	-0.8	1.9	8.1	12	48	89	1.3	1.3	0.2	1.0	H0.9	0.4	0.0	S0.3	1.3	1.7	0.5	1.3	S1.0	C0.8	L0.1	C1.3	B0.4	16.1
3.10	1.5	-1.5	-4.3	-4.2	-0.9	7.5	2	11	83	1.9	1.9	1.2	1.9	H0.6	0.8	P0.8	S1.1	1.1	1.9	2.0	1.5	S0.5	C1.8	L0.2	C1.9	B0.1	16.4
3.07	1.8	-0.2	-3.8	-3.4	1.0	8.5	18	79	91	1.7	2.6	1.1	1.9	H0.3	0.6	P0.6	S1.4	1.8	1.7	1.2	0.1	S1.0	C0.1	L0.1	C0.1	C0.1	20.0
3.15	2.1	-0.2	-2.3	-1.6	2.5	9.1	8	14	85	1.3	1.7	0.7	1.7	H0.1	0.5	S0.4	S0.1	1.2	1.0	1.0	0.4	S0.2	C2.0	S0.6	C1.8	C0.9	12.9
3.14	2.8	1.5	-2.8	-2.6	0.8	9.0	1	1	81	0.9	1.8	1.2	1.5	H0.7	0.7	S0.5	S0.3	0.6	0.4	0.8	-0.2	D0.8	C0.4	L0.2	C0.1	C1.0	10.1
3.00	-1.8	-2.7	-3.3	-3.6	-3.1	6.5	5	18	86	0.0	-1.0	-0.1	-0.8	L0.3	-0.8	S0.7	L1.0	0.4	0.1	0.4	-0.4	D0.2	W0.7	L0.6	W0.9	C0.3	9.5
3.03	-0.1	-2.6	-4.6	-4.3	-2.0	7.4	26	81	92	0.4	-1.1	-0.5	0.3	0.0	-1.0	S1.3	L1.0	0.5	1.0	1.2	0.1	D0.2	C0.3	L0.2	C0.2	0.0	13.6
2.91	2.3	0.8	-2.9	-4.2	-1.2	7.5	11	54	90	1.1	0.1	0.7	0.6	H1.2	1.0	P0.1	S0.4	1.8	0.9	0.3	0.3	S1.0	C0.4	L0.6	W0.4	B0.7	16.2
3.11	-0.6	0.2	-1.3	-0.5	1.3	8.4	7	8	84	0.0	1.2	0.3	0.8	H0.5	0.7	P0.1	S0.1	-0.4	-1.0	-0.3	0.0	D1.1	C0.5	L0.3	C0.2	C1.4	3.3
2.94	0.5	0.1	-0.9	-0.9	1.2	8.2	17	46	89	1.2	0.4	0.1	0.1	H0.4	0.6	P0.2	S0.2	2.7	0.6	-0.2	0.5	S2.6	C1.9	S1.6	C1.2	C0.6	17.9
2.99	4.2	1.2	0.3	0.9	2.2	7.9	16	35	89	0.5	1.5	0.8	0.6	L1.0	0.0	P0.1	S0.8	0.7	-0.1	-0.7	0.4	S1.1	C0.8	S0.4	C0.7	C0.6	11.0
3.11	-0.6	-3.7	-5.1	-6.0	-1.2	8.3	12	103	93	0.3	-2.3	-0.8	0.9	L0.4	-1.3	S0.3	L0.9	-0.4	0.4	0.8	0.0	D1.3	C0.2	S0.6	W0.2	C0.8	7.4
2.87	3.3	2.2	-0.1	0.2	2.4	7.8	74	824	99	0.2	-0.5	0.4	0.1	H1.5	0.9	P0.3	S0.3	0.9	0.7	0.0	-0.9	D0.1	W0.9	L1.0	W2.4	C0.1	9.7
3.03	0.4	0.0	1.9	0.7	-1.0	8.6	13	28	88	0.4	0.3	-0.5	-0.1	L0.2	0.8	P1.4	S0.9	1.1	0.1	-0.9	-0.1	S2.7	W0.2	0.0	W0.1	C0.8	15.4
2.79	4.9	2.9	2.1	2.1	2.2	7.8	11	26	87	0.6	-1.2	-0.4	-0.4	H1.1	0.1	S0.2	S0.1	1.6	0.2	-1.0	-0.1	S1.5	C0.2	S0.8	0.0	C0.1	14.4
3.12	0.8	1.5	0.3	-0.6	-0.6	5.8	20	66	92	0.6	1.0	0.2	0.4	H0.1	0.6	P0.9	S1.4	-0.2	1.8	0.3	0.5	D0.2	W0.7	L0.4	W1.7	B1.1	10.6
2.93	0.9	1.7	-2.8	-2.1	1.4	7.5	7	49	90	0.6	0.5	0.2	0.3	H0.1	0.2	S0.6	S0.3	0.5	-0.6	-0.2	1.6	S0.3	C1.8	S0.2	C1.8	C1.4	6.4
3.09	3.6	-0.5	-0.4	0.3	1.6	9.0	4	5	83	0.0	-1.2	0.3	-0.8	H0.9	-0.4	P0.1	L0.4	0.2	-0.2	-0.6	-0.5	S0.2	W1.1	L0.7	W1.5	B0.6	7.2
3.18	0.8	-2.1	-2.4	-1.8	1.3	8.2	1	3	83	0.8	-0.2	0.2	0.8	H1.2	-0.3	S0.6	L0.3	0.9	1.6	0.9	-0.1	S0.4	W0.7	L0.7	W1.2	B1.0	14.8
2.98	2.2	1.0	-1.5	-1.9	-2.0	7.0	12	21	87	-0.4	-1.0	-0.2	-0.5	H0.5	-0.4	S0.1	L0.7	0.0	-0.8	-0.8	-0.5	S0.4	0.0	S0.2	W0.2	C1.0	7.2
2.73	3.1	1.7	1.7	2.0	0.4	5.5	11	19	85	-0.1	-2.4	-1.1	-0.4	L1.2	-1.3	S0.6	L0.3	-0.3	0.2	-0.5	-0.3	S0.1	W0.6	L0.1	W0.3	C0.2	8.5
3.07	0.1	-0.2	-2.9	-3.3	-2.7	7.7	9	58	89	0.6	0.6	-0.3	1.1	H0.5	0.5	S0.3	L0.5	0.6	0.5	0.4	0.6	S1.1	C1.6	S0.4	C1.4	C1.3	12.3
3.04	2.5	0.9	1.8	1.2	0.1	8.4	14	38	89	0.2	-0.7	-1.2	-0.5	H1.1	0.1	P1.0	S0.6	1.4	-0.1	-1.1	-0.9	S3.1	W0.7	S0.5	W0.6	C1.1	12.8
3.07	2.3	2.5	0.7	0.8	-0.2	5.9	13	75	92	1.5	2.8	1.0	0.0	H0.3	1.4	P1.7	S1.6	1.9	1.9	0.4	1.2	S2.6	C1.1	L1.1	C0.8	B1.1	19.9
3.31	1.9	1.2	-0.5	-0.7	0.6	5.4	15	82	92	1.7	2.4	0.6	0.9	H0.3	0.9	P1.5	S1.5	1.2	2.6	1.2	1.6	S1.6	C1.0	L1.1	C0.9	B1.2	19.0
3.05	2.1	2.8	-1.7	-1.6	3.9	8.3	3	10	85	1.2	1.0	1.0	1.4	H3.2	1.3	P0.2	S1.0	1.2	0.3	0.1	0.5	D0.3	C0.8	L0.2	C0.7	C0.4	10.6
3.05	1.3	2.1	-0.8	-1.0	3.7	8.2	19	28	88	0.7	0.9	0.8	0.4	H1.9	0.9	P0.1	S0.9	1.0	-0.4	-0.9	0.8	S0.3	C1.5	L0.2	C1.2	C0.3	8.2
3.14	-1.7	-0.8	3.6	4.2	0.8	4.9	42	66	89	0.0	1.0	0.7	-0.7	H1.9	1.1	P0.9	S1.6	2.2	-0.8	-0.4	-1.2	S1.6	C1.4	S0.4	C0.2	C0.3	13.4
3.44	-2.9	-2.1	0.9	0.2	-0.6	4.1	82	118	90	0.3	2.6	0.7	-0.7	L0.1	1.1	P1.9	S1.2	2.4	0.4	-0.5	-0.2	S3.5	W0.6	L1.3	W1.2	0.0	15.8
3.11	0.2	0.6	2.3	2.4	1.1	3.6	1	12	54	-0.7	-0.8	0.0	-1.4	H1.8	0.2	P0.6	L0.2	0.3	-0.9	-0.6	0.0	S0.7	C0.7	L0.4	C0.6	B0.7	8.4
3.07	-0.1	0.4	3.8	3.9	1.7	4.0	1	6	41	-0.8	-1.0	0.4	-1.4	H1.3	0.4	P0.4	S0.1	-0.4	-0.5	0.0	0.0	D0.8	C0.1	L0.2	W0.2	B0.9	5.9
3.08	-2.0	-1.7	0.4	0.5	1.2	3.5	2	10	79	-0.3	0.0	0.1	-0.8	H0.8	0.0	P0.8	S0.3	0.0	-0.7	-0.6	-0.2	S0.4	W0.1	L0.4	W0.2	B0.1	8.2
3.25	-2.4	0.7	5.3	3.3	0.3	1.9	1	1	34																		
3.13	-2.8	-0.3	5.8	3.2	0.7	1.8	1	17	62	-1.1	-2.7	0.4	-1.9	H1.9	-0.1	P0.2	L0.4	-0.9	-1.6	-1.1	-0.4	D1.2	W0.2	S1.1	C0.6	B0.7	-0.4
3.26	-2.7	0.6	4.5	2.2	0.8	2.2	2	15	55	-1.1	-2.5	0.5	-1.6	H2.6	-0.5	P0.4	L0.2	-0.8	-1.4	-1.0	-0.8	D0.4	W0.3	S0.4	W0.3	B0.3	2.5
3.06	-0.2	-0.2	3.5	2.9	-1.2	3.5	1	3	79	-0.1	0.7	0.5	-1.9	H1.2	0.9	P0.9	S0.6	2.0	-0.2	-1.0	0.3	S2.4	W0.5	L0.3	W0.3	B0.5	16.1
2.95	-1.4	0.6	6.7	5.0	1.2	1.4	0	0	74	-1.6	-2.0	0.1	-2.3	H1.8	-0.4	P0.8	L0.7	-0.5	-2.0	-1.6	-0.2	D0.3	W0.1	S0.8	C0.6	B0.6	1.3
2.85	-0.8	-3.3	-1.3	-3.0	-1.4	8.1	14	27	88	0.4	2.1	0.5	0.2	H1.0	0.8	P0.3	S1.3	1.0	1.4	0.3	-0.7	S1.2	W0.4	L0.8	W1.0	B0.5	15.6
2.69	2.4	-2.3	-0.4	-1.7	-0.9	7.3	4	7	84	0.1	0.0	-0.4	-0.2	0.0	-0.5	P0.1	S0.4	-0.4	0.7	-0.3	-0.9	D0.4	W0.7	L0.8	W1.3	B0.3	7.0
2.80	3.3	1.2	-0.3	0.1	4.1	9.0	30	92	93	0.9	-0.1	-0.4	1.1	H0.3	-0.2	P0.4	S0.9	0.9	1.0	0.7	-0.2	0.0	C0.6	0.0	C0.3	C0.5	13.5
2.73	4.7	0.4	1.9	2.8	2.0	9.2	11	38	89	1.5	0.2	-1.0	0.1	H0.3	-0.3	P0.3	S0.3	2.8	1.8	0.3	0.7	S2.9	C1.5	L0.4	C0.8	B0.4	21.2
3.17	3.7	1.5	-1.2	0.0	2.2	9.1	19	76	93	0.1	-0.3	0.8	0.2	L0.9	0.0	P0.6	0.0	-1.0	0.5	0.7	0.2	D1.4	W0.9	S0.3	W1.2	B1.4	5.0
2.90	6.1	3.6	1.0	1.6	2.2	7.4	88	807	99	1.2	0.9	-0.1	-0.1	L0.4	-0.2	P0.3	S1.1	2.2	1.4	0.2	0.5	S2.6	C1.5	L1.4	C0.9	0.0	19.8
2.98	4.0	1.8	0.0	2.1	4.4	8.2	14	64	90	1.1	1.9	0.9	0.6	H1.8	1.3	S0.2	S0.6	2.0	0.8	-0.5	0.3	S1.6	W0.1	L1.7	W0.7	B0.3	16.2
2.90	6.0	4.1	1.3	2.2	3.2	8.0	16	56	90	1.5	1.2	0.8	0.5	0.0	1.6	P0.4	S1.1	2.3	1.3	-0.1	0.7	S2.7	C1.7	L0.6	C1.6	B0.4	18.8
2.96	2.4	3.2	0.7	1.7	2.5	9.2	1	9	84	1.2	2.1	0.0	1.0	H1.4	0.9	P0.2	S1.0	2.4	1.3	0.3	0.9	S2.8	C1.5	L0.2	C1.1	C1.1	19.4
3.00	2.5	1.4	1.9	2.5	1.8	7.5																					

April 2024, All Summarized Bulls - Alphabetical Order

Name of Bull	Registration Number	GT	BBR	JH1	JNS	NAAB Code	JPI	No. Hrds	No. Daus	REL %	Milk	Fat	Fat	Prot	Prot	CM\$	NM\$	FM\$
PROGENESIS SKYLER-ET	CAN 012672209	150K	100	F	JNS-TF	200JE1132	110	150	2,283	99	1088	0.21	99	-0.02	35	587	589	582
PROGENESIS SPIRAL-ET	840003209774571	150K	100	F	JNS-TF	777JE1248	148	26	209	96	1891	-0.07	75	0.00	70	691	681	615
JX PROGENESIS TIGNISH (6)-ET	124 012302929	150K	100	C	JNS-TF	200JE1062	37	5	29	91	685	-0.08	15	-0.06	13	149	151	182
JX PROGENESIS TITAN (6)-ET	124 109902099	150K	100	F	JNS-TF	200JE1079	5	1	12	86	691	-0.07	18	-0.03	18	63	64	77
JX PROGENESIS TOTALLY (6)-ET	124 012302897	150K	100	C	JNS-TF	200JE1049	-17	36	333	98	-5	-0.03	-7	-0.02	-4	20	20	35
JX PROMETEDOR CLIVE (3)	USA 067192959	150K	100	F	JNS-TF	200JE1161	101	9	123	95	534	0.23	77	0.09	39	376	367	264
PROMETEDOR LOOT-ET	USA 067119938	150K	100	F	JNS-TF	777JE1138	116	98	1,701	99	1017	0.17	88	0.12	63	571	558	415
PROMETEDOR MADISON-ET	USA 067299614	150K	100	F	JNS-TF	777JE1139	67	76	463	98	831	0.12	66	0.03	38	344	335	271
JX PVF WC ZINC (5)-ET	USA 119966684	150K	100	F	JNS-TF	1JE1074	133	86	483	99	795	0.19	80	0.11	54	515	501	363
JX PVF WORLD CUP ZANDER (5)	USA 172565169	150K	100	F	JNSC	97JE173	28	29	64	90	-875	0.24	7	0.13	-6	101	88	-9
JX PVF WORLD CUP ZUP (5)-ET	USA 172565141	150K	100	F	JNS-TF	7JE1654	71	25	107	95	-583	0.36	46	0.19	18	278	259	94
JX PVF ZIPS ZIGOR (4)-ET	USA 173406519	150K	100	F	JNS-TF	29JE4166	95	13	31	89	664	0.10	53	0.03	31	433	429	381
QUARESMA CRAZE BELIEVE-ET	840003140729830	58K	100	F	JNS-TF	7JE1812	56	1	29	87	836	-0.14	10	-0.06	18	284	288	322
QUARESMA FIREBALL ADMIRAL 5223	840003137352856						-48	2	13	69	-1188	0.08	-42	0.04	-35	-320	-318	-318
QUARESMA KIAWA BUTTONS 3374-ET	USA 062632162						59	2	66	85	479	-0.05	12	0.01	19	363	361	340
RAPID BAY DOWNTOWN BROWN	CAN 120076424					54JE885	-66	17	38	80	-1842	0.28	-34	0.15	-38	-389	-394	-468
RATLIFF APPLEJACK DENNY	840003145829780						-38	2	35	82	-1559	0.23	-30	0.11	-36	-259	-262	-306
RATLIFF ASTRO DILLION	840003212228584						-82	2	19	69	-1733	0.17	-50	0.11	-43	-430	-431	-466
RATLIFF COLTON VIBE	840003204284365	100K	100	F	JNS-TF	16JE5029	-39	6	10	83	-1940	0.40	-16	0.13	-46	-207	-214	-271
RATLIFF IRWIN ADONIS-ET	840003136709095	29K	100	C	JNS-TF		-47	3	39	91	-1637	0.20	-40	0.10	-41	-256	-260	-297
RATLIFF IRWIN PISTOL-ET	840003136709096	29K	100	C	JNS-TF	16JE5024	-34	7	14	86	-1406	0.21	-27	0.11	-29	-181	-188	-248
RATLIFF PISTOL ABEL	840003204284355						-72	3	19	70	-2023	0.29	-43	0.16	-44	-354	-359	-430
RATLIFF SHOWDOWN SALVY	840003136709080						-84	3	19	76	-1375	0.13	-40	0.09	-32	-406	-407	-443
RATLIFF VIP MUSKETEER	840003199643541	45K	100	C	JNS-TF	16JE5028	-32	4	10	82	-1612	0.29	-22	0.13	-33	-181	-189	-259
JX RDO CASTLEROCK (4)-ET	840003133376161	150K	100	F	JNS-TF	29JE4203	158	9	52	90	817	0.12	65	0.11	54	693	677	539
JX RDO CLEARWATER (4)-ET	840003133376040	150K	100	F	JNS-TF	29JE4232	106	9	32	87	219	0.21	55	0.13	35	448	429	291
JX RDO RUSSETT (4)-ET	840003137788995	150K	100	C	JNS-TF	29JE4174	47	11	33	88	-535	0.23	21	0.13	8	206	193	83
JX RDO TAGGERES (4)-ET	840003137788997	150K	91	F	JNS-TF	29JE4202	146	12	40	91	759	-0.05	26	0.03	34	525	515	456
RECTORS SPARKY MOON	USA 0676113300	80K	100	F	JNS-TF	11JE1245	13	88	1,660	99	42	0.10	24	0.02	5	164	158	135
JX RED TOP JLS KINGJAMES (4)-ET	840003141725692	150K	91	F	JNS-TF	14JE1759	111	40	388	97	1687	-0.12	54	-0.03	54	356	356	343
REDROW 5710 DASHIELL POBOY (6)-ET	840003201928449	58K	100	F	JNS-TF	7JE1817	93	19	153	94	-138	0.24	44	0.15	27	418	401	256
REICH-DALE ANDREAS SHAKIN	840003145431526	45K	100	F	JNS-TF	54JE921	-123	4	10	83	-1911	0.19	-56	0.09	-52	-574	-572	-590
REILAND PRAIRIE SMACK 2436-P	840003142173580	45K	100	F	JNS-TF		30	2	11	86	559	-0.12	0	-0.01	18	156	156	152
REVERENCE PROCYON LORIN (5)-P	USA 173111260	9K	100	F	JNS-TF	120JE3084	-90	1	14	62	-1918	0.27	-41	0.12	-48	-389	-395	-440
REYLA BARNABAS CHANNING	CAN 109219334	150K	100	F	JNS-TF	250JE1543	9	125	402	95	-891	0.32	22	0.13	-6	14	2	-95
RIALS BALLISTIC VAPOR	USA 119127612	150K	100	F	JNS-TF	14JE1502	58	30	55	92	595	0.00	29	-0.02	17	346	345	346
JX RIALS WESTPORT MIKE (4)-ET	USA 067514416	150K	100	F	JNS-TF	29JE4241	134	4	14	84	504	0.15	56	0.08	35	568	550	447
JX RIALS WORLD CUP DAVOS 3938 (5)	USA 173125065	45K	100	F	JNS-TF		41	1	13	85	153	0.00	8	0.03	11	65	64	37
RIBBLESDALE BEAUMONT	GBR 000055792	63K	100	F	JNS-TF	224JE2336	-19	139	652	87	-1564	0.43	9	0.19	-20	-145	-158	-281
RIVER VALLEY ALLIE ALLELE	840003201930546	150K	100	F	JNSC	200JE10055	88	12	27	87	1101	-0.15	20	-0.04	32	365	367	372
RIVER VALLEY ALYSSA AVENGER-ET	840003013097937	80K	100	F	JNS-TF	7JE5026	29	17	165	96	1373	-0.26	7	-0.08	32	94	102	148
RIVER VALLEY B BRONSON-ET	USA 067861371	150K	100	F	JNS-TF	777JE10058	72	5	76	91	603	0.13	57	0.05	34	374	365	290
JX RIVER VALLEY BELLA BOLD (6)-ET	USA 075341080	150K	100	F	JNS-TF	7JE5073	83	34	64	93	1030	-0.12	22	-0.01	36	448	450	432
JX RIVER VALLEY BELLA BOOM (6)-ET	840003133234632	29K	100	F	JNS-TF	7JE5075	61	24	82	94	812	-0.02	36	0.00	30	395	396	375
JX RIVER VALLEY BELLA BOY (6)-P-ET	USA 075341075	150K	100	F	JNS-TF	7JE5074	67	30	63	93	1201	-0.20	13	-0.04	34	282	288	303
RIVER VALLEY BELLRINGER-ET	USA 067861326	150K	100	F	JNS-TF	777JE10053	73	12	281	96	971	-0.05	36	0.06	49	357	351	265
JX RIVER VALLEY BELLVO (6)-ET	USA 075341133	150K	100	F	JNS-TF	200JE10026	53	3	11	86	757	-0.01	34	0.04	36	267	261	200
JX RIVER VALLEY BOGO (6)-ET	USA 075341025	150K	100	F	JNS-TF	7JE5067	-3	24	39	91	573	-0.20	-16	-0.12	-5	14	27	131
RIVER VALLEY BULLET-ET	840003126479258	150K	100	F	JNS-TF	7JE5047	32	40	78	94	-79	0.09	15	0.04	5	170	165	129
RIVER VALLEY BUTTONS BIONIC-ET	840003133234887	150K	100	F	JNS-TF	777JE10045	103	86	1,668	99	1566	-0.22	26	-0.06	44	370	370	380
RIVER VALLEY BUTTONS BOSTON-ET	840003133234970	150K	100	F	JNS-TF	200JE10052	33	4	17	86	14	0.09	20	0.01	2	219	217	208
RIVER VALLEY CDIXIE DETOUR	840003013097965	80K	100	F	JNS-TF	7JE5022	83	138	2,234	99	545	-0.21	-20	-0.06	7	272	276	318
RIVER VALLEY CECE CHOICE	840003133234718	150K	100	F	JNS-TF	200JE10027	29	255	968	99	16	0.05	12	0.01	3	226	223	208
RIVER VALLEY CECE CHROME-ET	840003012423929	63K	100	F	JNSC	7JE5004	71	2,433	25,872	99	534	0.02	30	-0.01	17	283	280	272
RIVER VALLEY CHAR CHANGE UP-ET	840003126479215	150K	100	C	JNSC	200JE10010	72	444	2,602	99	584	0.07	43	0.02	25	373	370	337
RIVER VALLEY CHAR COLBY-ET	USA 075341083	150K	100	F	JNSC	7JE5072	73	29	41	91	1326	0.05	75	0.01	52	378	375	324
RIVER VALLEY CHARLEY CHEDDAR-ET	840003133234557	150K	100	F	JNS-TF	7JE5069	89	98	783	99	1695	-0.05	71	-0.02	57	549	551	531
JX RIVER VALLEY CHECKMATE (5)-ET	840003126479255	150K	100	C	JNS-TF	200JE10008	28	64	822	99	750	0.03	42	0.02	33	278	273	224
JX RIVER VALLEY CHIEF (6)-ET	USA 075341195	150K	100	F	JNS-TF	777JE10034	154	299	6,612	99	2117	-0.01	99	-0.07	61	817	817	827
RIVER VALLEY CIRCUS CLOSER-ET	USA 075341010	150K	100	F	JNS-TF	7JE5052	51	140	1,392	99	124	-0.04	-2	0.01	7	173	167	147
JX RIVER VALLEY CIRCUS COIN (5)-ET	USA 075341182	150K	100	F	JNS-TF	200JE10042	63	4	12	85	120	0.08	23	0.07	20	220	213	139
RIVER VALLEY CIRCUS CRAZE-ET	USA 075341001	150K	100	F	JNS-TF	777JE10001	70	791	9,754	99	186	0.07	23	-0.01	4	334	335	342
RIVER VALLEY DETROIT-ET	USA 118604194	8K	100	C	JNS-TF	97JE127	35	42	641	99	452	0.06	36	0.02	20	226	220	185
RIVER VALLEY DISCIPLE-P-ET	840003133234486	150K	100	F	JNS-TF	7JE5064	21	59										

April 2024, All Summarized Bulls - Alphabetical Order

SCS	PL	LIV	DPR	CCR	HCR	GFI/EFI	Type Hrds	Type Daus	Type REL	FS	ST	SR	DF	RA	RW	RL	FA	FU	RH	RWU	UC	UD	TP	TL	RTP RV	RTP SV	JUI
3.15	3.0	-1.3	-3.2	-3.1	2.5	8.4	94	881	99	0.6	0.1	1.2	0.4	L0.3	0.7	P1.1	S0.4	0.8	1.1	1.2	-0.8	D0.5	W1.2	L0.4	W1.4	C0.4	11.7
2.88	3.4	-2.9	-5.0	-4.2	1.0	8.6	20	85	92	2.0	1.6	0.3	2.4	H0.4	0.7	P0.2	S0.3	1.6	2.9	2.0	0.1	D0.3	C0.9	L0.8	C0.5	B0.7	18.7
2.89	1.2	-1.1	-1.4	-2.1	-0.7	8.0	3	7	84	0.5	1.2	-0.1	0.3	L0.1	-0.3	S0.3	S0.1	1.6	0.3	-0.2	0.2	S2.0	C0.3	L1.1	C0.1	B0.5	16.4
3.00	-1.0	-0.9	-3.3	-3.2	-1.1	6.4	0	0	80	0.5	1.1	0.5	0.8	L0.8	-0.2	S0.8	L0.5	1.0	0.7	0.1	1.0	S1.0	C0.9	L0.4	C0.7	B0.7	13.4
2.91	2.1	1.3	-2.5	-4.5	-2.5	8.5	18	103	94	0.9	-0.2	0.0	-0.3	L0.3	0.0	P0.4	S0.3	1.3	0.6	0.5	0.9	S1.2	C1.0	S0.3	C1.2	B0.8	14.5
3.15	0.1	-0.2	-2.7	-3.8	-1.4	7.8	6	28	88	1.4	3.9	1.4	2.0	H1.1	2.2	P0.2	S1.3	1.6	1.3	0.4	-0.1	S1.4	0.0	L0.7	W0.3	B0.5	18.1
3.26	1.5	-1.1	-3.3	-3.6	0.2	8.9	43	687	99	0.2	3.6	0.7	1.4	L0.8	0.8	S0.2	L0.4	-0.3	0.8	0.6	-0.4	D0.6	W1.4	L1.0	W1.3	C0.3	8.2
2.91	-1.5	-2.9	-5.8	-6.1	-0.3	8.3	68	324	97	1.2	3.1	-0.8	1.7	L0.3	-0.3	S0.2	S0.2	1.9	2.3	0.4	-0.1	S2.9	C0.3	L0.4	W0.4	B0.3	22.0
3.10	0.3	0.3	-0.4	0.1	3.4	8.0	52	221	97	1.1	3.4	1.1	1.7	H0.8	1.5	S0.2	S0.3	0.7	0.1	-0.5	0.2	D0.3	C1.8	S0.3	C1.5	C0.8	7.6
2.93	1.5	0.6	0.8	0.8	3.1	7.5	4	8	83	0.7	0.0	0.3	-0.1	H1.8	0.4	P0.6	S0.6	1.5	0.3	-1.1	0.2	S1.5	C1.2	0.0	C1.2	B0.6	13.3
3.02	-1.0	-0.1	-0.2	0.0	2.3	6.8	16	56	91	1.1	0.9	0.1	0.8	H2.0	0.2	0.0	S0.3	1.5	1.4	-0.1	0.1	S1.6	C0.5	S0.1	C0.5	B1.4	17.3
3.12	2.1	-1.6	-0.9	-1.2	0.9	6.0	7	19	84	0.9	-0.4	0.2	0.6	H0.8	-0.1	S0.5	L0.6	0.6	0.4	0.1	1.1	S0.7	C1.0	0.0	C1.4	C0.2	11.4
3.01	3.2	2.8	-1.3	-0.7	0.9	9.2	1	27	86	2.1	1.6	-0.5	2.0	H1.5	0.6	S0.8	S0.7	2.5	2.4	0.6	2.4	S2.8	C1.6	L1.6	C2.4	B0.4	19.9
3.11	-0.1	1.0	3.2	3.7	1.6	7.2	1	13	61	0.0	0.4	0.6	-0.3	L0.2	0.2	P0.1	S0.9	0.5	-0.4	-0.1	1.2	S0.8	C0.1	L0.4	W0.1	C0.4	11.2
3.01	3.0	1.8	-2.4	-0.5	1.9	9.6	1	42	76	1.4	-0.5	-1.4	1.4	H0.9	-1.2	S1.0	S0.3	1.7	2.1	0.1	1.1	S2.0	C0.8	L0.1	C0.6	B0.3	19.8
3.22	-1.8	-2.5	3.2	3.4	1.3	7.2	17	27	66	1.0	2.0	-0.1	0.8	H1.1	0.3	P0.8	S0.9	1.2	1.4	0.3	0.1	S1.6	W0.3	L0.7	W0.6	B0.1	17.8
3.19	-0.1	-2.8	3.5	4.4	1.7	6.5	2	21	67	0.9	-0.1	-0.5	0.1	H0.8	0.1	P0.8	S0.7	1.5	0.9	0.0	0.3	S1.7	C1.3	S0.2	C0.7	B0.2	16.7
3.21	-0.2	-1.9	1.4	2.4	-0.6	6.1	0	0	31																		
3.01	1.4	0.5	1.4	1.9	1.4	5.7	7	11	82	1.1	0.8	0.4	0.8	H0.4	0.5	P0.7	S0.7	1.9	0.4	0.0	1.3	S1.7	C1.2	L0.1	C1.4	B0.5	15.4
3.03	1.5	0.8	1.2	1.3	0.8	8.3	2	36	89	0.7	0.8	-0.3	-0.5	H1.1	0.1	P0.8	S0.4	2.8	1.1	0.2	-0.3	S3.7	C1.0	S0.5	C0.2	C0.1	18.9
3.04	1.5	1.4	-0.2	0.1	-0.2	7.3	5	11	84	0.5	1.6	-0.1	-0.6	H0.3	-0.2	P0.9	S0.7	2.1	0.9	-0.2	-0.2	S3.0	W0.5	L0.1	W0.9	B0.1	18.6
3.22	0.4	0.7	0.9	1.2	0.3	6.4	3	15	57	0.9	1.5	0.0	0.4	H1.7	0.4	P1.2	S1.0	2.4	1.3	0.7	0.1	S3.2	C1.1	S1.0	C0.6	B0.3	20.0
3.21	-1.1	-1.1	0.6	0.5	0.0	5.0	3	17	66	0.5	1.5	-0.1	1.1	H2.9	1.3	P0.5	S1.0	0.9	0.1	0.3	-0.4	S0.9	C0.9	S0.1	C0.3	C0.4	13.1
3.05	1.7	3.4	-0.3	-0.2	0.4	5.1	4	4	81	1.1	1.4	0.9	0.3	H1.6	1.2	P0.8	S1.4	3.1	1.3	-0.4	0.6	S3.6	W0.3	L0.9	W0.1	B0.5	18.7
3.01	3.4	-2.6	0.4	0.2	0.8	6.4	1	3	80	0.7	-0.2	-0.3	1.3	L1.0	-0.5	S0.6	L0.6	0.3	0.8	0.5	1.2	D0.1	C1.2	S1.1	C1.7	C1.2	9.0
2.85	2.4	-1.4	-2.6	-2.8	0.9	8.1	1	2	80	1.3	0.9	0.9	1.1	H0.5	0.8	P0.9	S0.9	2.1	1.6	0.7	-0.2	S1.3	C1.4	L0.4	C0.4	B0.2	19.2
3.04	1.8	-0.3	-1.3	-0.8	1.3	7.4	2	5	81	0.5	0.2	-0.1	-0.2	L0.2	-0.1	S0.7	S0.1	2.1	0.3	-0.7	0.2	S1.8	C1.5	S0.4	C0.8	C1.2	15.1
2.80	5.1	2.1	1.2	2.8	3.5	6.0	3	6	80	1.0	0.6	0.3	0.1	H0.3	0.3	P0.3	S1.0	1.9	1.4	-0.3	1.2	S2.1	C0.5	L0.7	C0.3	B1.0	18.0
2.82	1.1	0.8	-3.7	-4.4	-2.5	9.2	39	832	99	0.2	-0.2	-1.0	0.8	L1.8	0.7	S0.6	L1.2	0.3	0.1	-0.3	0.3	S0.8	C1.9	S0.1	C1.0	C1.3	9.7
3.09	0.5	0.2	1.2	1.2	2.5	6.5	17	101	93	-0.1	1.1	2.4	-0.6	H1.2	2.4	S0.9	S0.3	1.6	-0.7	0.0	-0.9	D0.3	C0.4	L0.5	C0.3	C1.1	9.0
3.01	3.0	1.5	-0.6	0.4	3.6	7.1	9	63	90	1.2	1.0	0.4	0.9	H1.3	0.9	0.0	S0.2	0.9	0.7	-0.1	0.3	S0.4	C0.5	L1.0	0.0	B0.7	12.3
3.23	-1.2	0.0	-0.6	-0.5	-1.5	4.2	3	8	81	1.0	1.9	0.4	0.6	H1.9	0.8	P1.0	S1.8	3.1	0.9	-0.2	0.6	S2.8	C0.1	L1.3	C0.8	B0.1	19.9
3.05	2.0	1.9	-0.3	-0.6	-1.2	7.8	2	3	81	0.3	0.8	0.1	0.7	L0.7	0.6	S1.7	L0.9	0.6	0.4	0.9	-0.2	D0.2	C0.2	S0.1	C0.4	C0.7	11.8
2.97	-1.4	1.4	5.3	4.3	0.9	2.9	1	3	22																		
2.99	-0.3	-1.3	-1.0	-1.5	0.0	7.1	84	184	86	1.3	1.2	0.6	0.8	H0.4	0.7	P1.0	S0.6	0.8	1.1	0.4	0.5	S1.6	W0.2	S0.4	C0.8	B0.7	16.2
2.92	2.2	-0.8	-1.9	-1.3	-1.4	8.4	13	19	86	0.9	-1.5	-0.7	0.6	L2.6	-1.1	P0.1	L0.5	0.7	1.4	1.1	0.3	S0.1	C1.1	S1.1	C0.8	C0.5	13.6
2.68	4.1	1.7	-1.0	-0.5	0.6	7.5	0	0	80	0.6	0.4	0.8	0.4	H0.2	0.6	P0.2	S0.7	0.8	0.1	-0.2	-0.5	0.0	C1.8	S0.1	C0.9	C0.4	9.3
3.09	0.9	0.4	-0.4	0.0	0.6	8.0	1	12	83	1.9	2.1	1.0	0.6	H2.2	1.8	P1.3	S1.5	3.6	2.0	0.4	0.9	S2.8	C3.0	S0.4	C2.6	B0.8	20.3
3.10	-1.8	-0.4	3.3	3.2	-0.9	4.2	16	45	78	-0.7	0.8	1.2	-0.7	H0.4	1.0	S0.9	L0.2	0.5	-1.2	-0.5	-0.3	S1.0	C1.0	S1.1	0.0	C1.0	8.5
3.03	3.9	1.6	-1.2	-0.4	1.4	9.9	9	17	85	1.7	1.6	0.5	1.5	H0.1	0.7	S0.2	S0.6	1.4	1.9	1.4	1.2	S1.5	C1.0	L0.5	C1.7	B0.4	18.7
3.11	0.2	0.1	-1.2	-1.5	1.2	8.2	12	50	91	0.2	2.2	0.8	0.7	L1.3	0.8	0.0	S0.6	-0.4	-0.4	0.6	-0.7	D0.1	W0.1	S1.1	C0.1	C1.2	7.5
2.99	0.5	-2.0	-2.4	-1.9	0.0	8.9	2	3	82	1.0	0.3	0.0	1.1	L0.9	0.4	S0.7	L0.6	0.7	0.9	1.2	1.6	D0.1	C2.0	S0.8	C1.9	C0.5	10.7
3.21	3.8	0.7	0.2	0.4	-1.1	8.8	20	37	89	-0.1	-1.3	-0.5	0.1	H1.6	-0.9	S0.1	S0.2	0.1	-0.1	0.4	-0.6	D0.8	W0.1	L0.2	W0.4	C1.0	7.5
3.17	2.2	0.5	-1.4	-2.0	-3.0	8.9	10	21	87	0.3	-0.2	-0.7	1.1	L1.0	-0.9	S1.6	L0.7	0.0	0.9	1.2	0.1	D0.4	C0.4	0.0	C0.5	C0.6	11.7
3.18	2.0	1.7	-0.3	-0.2	-1.2	9.1	14	23	87	0.4	1.2	0.1	0.7	H0.3	0.3	S0.4	S0.6	1.2	0.7	0.7	-0.2	S1.2	C0.4	L0.8	C0.1	C1.0	15.8
3.23	0.7	-0.3	-0.5	0.8	3.7	8.0	8	275	96	0.5	0.0	0.8	0.4	H0.2	0.7	P0.1	S0.1	0.8	0.9	0.3	-0.2	D0.8	W0.4	L0.7	W0.5	C0.2	10.6
3.05	0.3	-2.4	-2.7	-1.8	1.3	8.6	2	7	84	-0.3	0.8	-0.3	0.1	L1.0	-0.3	S0.7	L0.1	-0.1	-0.3	-0.7	0.0	S0.2	0.0	S0.2	W0.7	C1.0	7.8
3.02	1.8	0.3	-2.1	-1.3	2.1	7.1	8	10	84	1.1	-0.8	-0.5	1.0	0.0	0.2	P0.2	S0.4	2.0	1.3	0.0	0.0	S2.5	C0.6	S0.3	C0.6	B0.7	20.4
2.94	2.1	0.5	-1.6	-1.7	1.2	8.8	20	32	88	0.7	-0.4	0.3	0.0	H2.0	0.2	P0.4	S0.1	1.8	0.3	-0.3	0.0	S1.9	C0.5	L0.2	W0.1	B0.4	16.9
2.88	2.8	0.2	-1.9	-0.1	2.7	9.1	62	647	99	1.2	2.2	0.5	1.2	H0.5	1.3	S0.2	S0.5	2.4	1.3	-0.4	0.7	S1.7	C1.6	L1.4	C1.2	C0.6	16.8
2.95	2.1	1.3	-2.3	-1.6	-0.4	9.0	3	10	84	1.6	0.4	-0.9	1.1	H0.4	-0.1	S0.1	S0.5	2.7	1.5	-0.3	0.7	S2.8	C2.1	S0.9	C1.8	C1.5	18.3
2.93	4.2	3.9	3.8	4.8	1.1	7.9	91	1,019	99	0.2	-0.8	-0.9	-0.4	L0.5	-0.8	S0.6	S0.7	1.0	-0.3	-1.6	-0.5	S2.8	C0.8	S0.9	C0.7	C1.3	11.6
2.90	3.0	0.2	-2.4	-3.6	0.9	8.7	188	560	98	2.2	1.0	-0.4	1.3	H0.4	-0.2	P0.9	S0.8	3.7	2.8	0.7	1.2	S4.4	C2.6	0.0	C1.9	B0.5	19.2
2.89	1.5	-2.8	-0.7	-0.1	0.8	9.5	1,127	12,525	99	1.9	0.7	-0.9	1.8	H0.5	0.3	S0.7	L0.1</										

April 2024, All Summarized Bulls - Alphabetical Order

Name of Bull	Registration Number	GT	BBR	JH1	JNS	NAAB Code	JPI	No. Hrds	No. Daus	REL %	Milk	Fat	Fat	Prot	Prot	CM\$	NM\$	FM\$
RIVER VALLEY MACMELODY-ET	USA 067861364	150K	100	F	JNS-TF	777JE10059	107	26	174	95	34	0.08	18	0.07	17	494	482	402
RIVER VALLEY MAGIC GENIE-ET	840003013097991	80K	100	F	JNS-TF	7JE5019	-2	61	192	96	-968	0.23	0	0.12	-11	-93	-101	-181
RIVER VALLEY MAID RIGHT-P	840003011049824	80K	100	C	JNSC	7JE1369	-5	26	40	91	-158	-0.01	-9	-0.02	-10	-9	-11	6
RIVER VALLEY MAKER-ET	840003133234491	150K	100	F	JNS-TF	200JE10018	47	33	45	86	-111	0.17	31	0.08	12	290	282	210
RIVER VALLEY MARMIE MY-O-MY-ET	840003011049732	80K	100	F	JNS-TF	7JE5003	-22	66	137	95	-1205	0.12	-34	0.12	-21	-235	-242	-310
RIVER VALLEY MDIXIE REGENCY 1074-ET	USA 075341074	29K	100	F	JNSC		48	2	14	87	660	0.06	46	0.05	35	272	267	201
RIVER VALLEY NBRAZIL SAXXON-P-ET	840003133234518	29K	100	F	JNS-TF	202JE604	59	12	17	82	774	-0.08	19	-0.02	25	243	238	222
JX RIVER VALLEY NTRIS TEMP 1065 (6)-ET	USA 075341065	29K	100	F	JNS-TF		33	1	11	84	602	0.05	41	0.02	26	264	266	239
RIVER VALLEY PF MEGAPOW-ET	840003012423848	80K	100	C	JNS-TF	7JE5011	42	636	4,894	99	293	0.15	47	0.02	15	197	198	176
RIVER VALLEY PFEN PROMO-P-ET	USA 075341095	150K	100	F	JNS-TF	7JE5071	81	144	1,218	99	1200	-0.19	16	-0.02	40	312	314	301
RIVER VALLEY PFENNIG PERFECT FIT	840003009997718	50K	100	F	JNS-TF	147JE6213	98	9	132	96	589	0.11	52	0.03	29	344	336	280
JX RIVER VALLEY PFENNIG PFLEX (5)-ET	840003013098048	80K	100	F	JNS-TF	7JE5016	102	99	1,991	99	879	-0.02	39	-0.02	27	422	424	424
RIVER VALLEY PIX PRESTIGE-P-ET	840003126479540	150K	100	F	JNS-TF	7JE5031	-29	27	100	95	-1160	0.17	-21	0.12	-19	3	-4	-75
RIVER VALLEY POSTERBOY	840003126479339	150K	100	F	JNS-TF	7JE5043	37	34	152	96	599	0.15	61	0.04	31	241	238	184
JX RIVER VALLEY PRIAPUS BELLA 1312 (4)-ET	USA 067861312	45K	100	F	JNS-TF		91	1	16	86	334	0.05	26	0.03	18	418	412	373
RIVER VALLEY RIC RINGMAN-ET	840003126479535	150K	100	F	JNS-TF	7JE5034	-102	15	24	89	-2111	0.19	-66	0.10	-59	-527	-526	-541
RIVER VALLEY RICKI ROCKSTAR	840003126479237	150K	100	F	JNS-TF	200JE10009	-52	128	337	97	-1450	0.17	-36	0.06	-41	-286	-285	-292
RIVER VALLEY ROSETTE RACER	840003126479283	150K	100	F	JNS-TF	200JE10007	107	62	262	97	582	0.04	37	-0.02	17	276	277	282
JX RIVER VALLEY RUTH RIG (5)-P-ET	USA 075341077	150K	100	F	JNS-TF	200JE10019	44	18	64	94	416	-0.01	19	0.00	16	140	141	129
JX RIVER VALLEY RUTHLESS (5)-P-ET	840003126479169	150K	100	F	JNS-TF	200JE10002	79	38	371	98	413	0.03	27	0.02	19	287	282	250
RIVER VALLEY SAFARI MONUMENT 1134 (6)-ET	USA 075341134	29K	100	F	JNS-TF		96	1	12	86	785	-0.02	33	-0.03	22	400	400	405
RIVER VALLEY SAFARI SLY (6)-ET	840003126479080	150K	100	F	JNS-TF	200JE10015	21	38	250	97	-734	0.29	23	0.10	-7	69	62	-7
RIVER VALLEY SAL MEGASHOT-P	840003012423864	80K	100	C	JNS-TF	7JE5008	-39	30	193	96	-216	0.29	50	0.08	8	-17	-24	-89
RIVER VALLEY SAL SIZZLER-ET	840003013097966	80K	100	F	JNS-TF	7JE5021	23	38	284	97	967	-0.17	9	-0.04	27	97	100	112
RIVER VALLEY SAL STRIKER-ET	840003013097975	80K	100	F	JNS-TF	7JE5020	11	325	5,385	99	1084	-0.13	23	-0.04	31	131	136	150
RIVER VALLEY SALINA SPEED	840003009997657	50K	100	F	JNS-TF	7JE1342	-7	71	284	98	-140	0.04	1	0.02	0	161	160	144
RIVER VALLEY SHERRY MEGASCORE	840003012423855	80K	100	F	JNS-TF	7JE5010	1	20	159	98	64	0.13	31	0.03	9	131	127	95
RIVER VALLEY SPICE SHOWDOWN	840003012423904	80K	100	F	JNS-TF	7JE5015	-63	293	638	98	-918	0.13	-19	0.11	-12	-236	-241	-306
RIVER VALLEY SPICE SHUT OUT-ET	840003013097952	80K	100	F	JNS-TF	7JE5023	-150	64	172	96	-1921	0.18	-58	0.08	-55	-683	-680	-684
JX RIVER VALLEY STEVEN MACKY 1250 (6)-ET	USA 067861250	45K	100	F	JNS-TF		54	1	15	87	408	-0.03	13	0.04	23	166	158	104
RIVER VALLEY TIRASAUROS-ET	USA 075341141	150K	100	F	JNS-TF	200JE10028	61	73	120	88	471	-0.03	16	0.04	27	191	183	122
JX RIVER VALLEY TRIS TOTAL (5)-ET	840003013097958	80K	100	F	JNS-TF	7JE5024	-36	12	255	97	1028	-0.22	1	-0.05	26	24	27	50
JX RIVER VALLEY TRIUMPH (5)-ET	840003131639877	150K	100	F	JNS-TF	7JE5041	18	125	1,042	99	2095	-0.26	41	-0.10	54	222	228	271
JX RIVER VALLEY TYRANT (5)-ET	840003126479402	150K	100	F	JNSC	7JE5042	15	50	153	96	1071	-0.13	23	-0.01	36	196	198	185
RIVER VALLEY VENUS VIP-ET	840003126479167	150K	100	F	JNS-TF	777JE10003	-147	418	1,300	99	-2156	0.14	-78	0.08	-64	-627	-625	-623
RIVER VALLEY VICTORIA VAVOOM	840003012423919	8K	100	F	JNS-TF	120JE2568	-94	5	14	86	-1538	0.04	-67	0.02	-53	-356	-350	-314
RIVER VALLEY VICTORIOUS-ET	840003126479524	150K	100	F	JNS-TF	7JE5032	-8	770	3,005	99	-736	0.15	-4	0.11	-5	-59	-68	-146
JX ROC-BOT DURABLE (5)	USA 075211001	150K	100	F	JNS-TF	200JE1057	21	42	613	99	-639	0.16	2	0.08	-6	69	61	-1
ROC-BOT IMPLICATE (4)	USA 075211012	150K	100	F	JNS-TF	200JE1099	118	16	94	94	1105	-0.09	34	-0.02	36	468	461	439
JX ROCK SOLID ANVIL (3)	USA 075211026	150K	91	F	JNS-TF	200JE1126	49	67	1,019	99	1373	-0.19	23	-0.01	47	298	294	265
JX ROCK SOLID CREATOR (4)	USA 067276461	80K	100	F	JNS-TF	200JE248	44	55	821	99	943	-0.11	21	-0.04	26	288	287	295
ROWLEYS 11 VISIONARY CHILI-ET	USA 118201001	80K	100	F	JNSC	29JE3867	72	724	6,402	99	181	0.04	17	0.07	21	224	215	143
JX ROWLEYS 1116 MARLO 2273 (3)-ET	USA 067472273	150K	100	F	JNS-TF		85	1	13	86	606	0.00	30	-0.02	17	276	276	279
ROWLEYS 1995 DANIEL FOXWORTH	840003211412066	150K	100	F	JNS-TF	14JE1873	141	17	86	92	603	0.09	48	0.11	47	589	573	439
ROWLEYS 1996 DANIEL DARBUS (6)-ET	840003201928437	58K	100	F	JNS-TF	14JE1818	71	24	140	95	517	0.00	24	0.02	24	400	395	353
ROWLEYS 1996 DANIEL TUCKER (6)-ET	840003201928443	58K	100	F	JNS-TF	7JE1816	65	91	1,801	99	-47	0.07	13	0.07	14	326	320	252
JX ROWLEYS 2680 GUNSMOKE 2302 (4)-ET	USA 067662302	45K	100	F	JNS-TF		90	1	19	87	695	0.01	36	0.01	28	327	322	287
ROWLEYS 80 URLACHER MCCOMB-ET	840003211412088	150K	100	F	JNS-TF	7JE1874	103	18	132	94	427	0.02	25	0.08	32	243	230	137
JX ROWLEYS 907 RONALDO 2297 (4)	USA 067662297	45K	100	F	JNS-TF		-36	1	11	83	592	-0.18	-11	-0.06	8	-138	-133	-88
JX ROWLEYS ALTALEMOR (3)-ET	USA 067792215	150K	90	F	JNS-TF	11JE1330	115	35	621	98	675	-0.13	4	-0.06	11	308	310	348
JX ROWLEYS LAYNE JUSTICE 2133 (4)-ET	USA 118704072	80K	100	F	JNS-TF	7JE1407	19	96	709	99	271	-0.05	2	-0.07	-5	98	103	162
JX ROWLEYS MARLO STRIKE (3)	USA 067322177	13K	100	F	JNS-TF	97JE151	108	53	464	98	754	0.14	67	0.04	37	515	508	443
ROWLEYS MUDDUB (6)-ET	840003201928447	150K	100	F	JNS-TF	777JE948	109	8	114	93	1111	-0.02	50	0.00	41	569	562	523
ROYALTY RIDGE MB FULL THROTTLE	USA 118534918	80K	100	F	JNS-TF	147JE6221	-53	15	37	92	-1580	0.13	-50	0.07	-44	-328	-330	-346
RFR COLTON DIRK-ET	USA 173449190	45K	100	F	JNS-TF	179JE117	-91	13	21	72	-1728	0.23	-38	0.08	-48	-455	-454	-467
JX RVCF ENZO CANE 1373 (4)-ET	USA 067861373	45K	100	F	JNS-TF		108	1	13	84	881	0.08	60	0.00	33	447	444	415
S & B PT MARVEL MY GUY-ET	USA 067110855	8K	100	F	JNS-TF	566JE101	18	18	41	90	196	-0.05	-2	-0.01	6	201	200	197
S&B DIGNITARY GYP-ET	USA 118356635	80K	100	F	JNS-TF	7JE1357	28	37	75	93	-339	0.13	10	0.04	-5	39	34	7
JX S-S-I VICEROY CHRISTIAN (5)-ET	840003205703779	150K	100	F	JNS-TF	7JE1770	85	20	29	88	257	0.04	21	0.06	23	260	250	176
S-S-I VICTORY DASHIELL RENFROW-ET	840003203866923	63K	100	F	JNSC	7JE1800	145	46	852	98	374	0.28	78	0.14	45	617	599	442
S-S-I VICTORY DASHIELL WATKINS-ET	840003203866567	58K	100	F	JNS-TF	14JE1798	130	5	30	89	1136	-0.10	33	0.00	42	634	626	584
S-S-I VICTORY MIAMI OVERTON-ET	840003203867034	63K	100	F	JNSC	14JE1796	97	15	28	88	1589	-0.11	51	-0.01	57	363	359	317
SAND HILL FORMIDABLE KANDOR	USA 067388301	150K	100	F	JNS-TF	29JE4028	74	29	60	93	963	0.04						

April 2024, All Summarized Bulls - Alphabetical Order

SCS	PL	LIV	DPR	CCR	HCR	GFI/EFI	Type Hrds	Type Daus	Type REL	FS	ST	SR	DF	RA	RW	RL	FA	FU	RH	RUW	UC	UD	TP	TL	RTP RV	RTP SV	JUI
2.83	6.3	1.4	0.2	1.5	1.4	8.8	15	80	91	1.5	-0.9	-0.9	1.1	H1.2	-0.1	S0.3	S0.1	1.3	1.6	0.2	1.4	S1.3	C0.3	L1.4	C0.4	B0.3	16.2
3.13	0.2	0.5	1.9	0.6	-0.6	6.6	58	119	92	0.3	1.8	1.4	0.3	L0.6	1.1	P0.4	S0.9	0.6	-0.2	-0.3	0.1	S0.6	W0.2	S0.6	0.0	0.0	11.1
2.77	1.4	1.4	-2.9	-2.9	-2.4	9.9	11	18	86	1.3	0.2	0.0	0.6	H1.5	0.3	P0.4	S0.5	2.8	1.2	-0.1	0.8	S3.5	C0.7	S0.5	C1.5	B0.4	18.1
3.00	1.3	1.5	0.2	-0.4	0.4	8.3	36	52	83	0.6	0.5	-0.7	1.4	L0.1	-0.3	S1.4	L0.4	-0.3	1.2	1.2	0.4	D1.1	C0.9	L1.6	C1.0	B0.2	8.8
3.09	0.4	1.1	3.1	3.0	-0.9	4.7	41	78	90	-0.3	1.7	0.5	-0.6	L0.6	0.3	0.0	S0.3	0.8	0.2	-1.6	-0.7	S1.6	W2.2	L1.7	W2.9	C0.1	9.1
3.16	-0.3	-2.8	-2.3	-1.2	1.0	9.6	2	12	84	0.2	1.0	0.3	1.3	L0.9	-0.4	S1.3	L0.5	-0.7	0.4	0.8	1.0	D1.2	W0.5	L0.6	W0.1	C0.3	6.5
2.78	1.7	-0.1	-3.1	-2.7	0.1	8.6	1	1	81	0.9	1.3	-0.3	0.9	H0.7	0.6	0.0	S0.2	1.6	1.1	0.7	-0.8	S1.2	W0.5	L1.0	W0.7	C0.2	16.8
3.30	-0.2	-1.4	-1.0	-0.5	0.3	7.2	1	9	83	0.0	1.0	-0.6	0.9	L2.1	-1.0	S1.3	L0.6	-1.2	0.9	0.5	0.4	D0.4	C0.1	L0.5	W0.1	B0.2	8.7
3.21	0.3	-2.8	-2.1	-0.7	0.8	7.5	308	1,428	99	1.2	1.6	0.7	1.2	H0.2	0.2	S0.5	L0.1	1.8	1.6	0.9	1.4	S0.4	C0.8	L1.9	C0.2	B0.5	15.5
3.20	2.8	2.0	-0.8	0.2	-0.3	8.8	78	467	98	0.8	3.1	0.5	1.2	H0.1	0.5	S0.6	S0.1	0.6	1.6	0.6	-0.5	S0.7	W0.8	L0.6	W1.1	B0.3	14.7
2.91	0.3	-0.6	0.3	0.7	3.1	8.7	7	55	93	-0.2	0.4	0.7	-0.5	L0.8	0.3	S0.4	S0.5	0.1	-1.4	-0.7	0.3	0.0	C1.2	S0.7	C0.7	C0.9	4.6
3.09	2.9	-1.3	-0.6	-0.3	2.8	6.9	43	403	98	0.6	0.1	-0.4	0.5	L1.2	-0.3	S0.8	S0.7	1.1	0.9	0.1	0.0	S1.3	C0.7	L0.4	W0.2	C0.3	15.8
3.09	2.4	2.4	-0.3	-2.1	-2.0	8.6	24	69	92	0.8	-1.3	-1.0	-0.1	H1.1	-0.3	P1.3	S1.0	1.0	0.2	-1.2	0.7	S2.8	W0.4	L0.4	C0.3	B0.5	14.0
3.21	-2.6	-0.2	-3.1	-3.6	0.5	9.1	19	61	91	0.8	0.9	0.3	1.1	L0.3	0.5	S1.1	0.0	1.1	1.6	1.6	-0.6	D0.7	C1.1	S0.7	C0.2	C0.4	13.9
2.94	3.3	0.5	0.2	1.0	2.0	7.5	1	12	84	0.9	-0.9	-0.9	0.6	L0.4	-0.6	P0.6	S0.8	1.4	1.1	-0.5	-0.9	S1.8	W0.6	S0.8	W1.6	C0.7	15.3
3.17	0.1	-2.0	2.3	3.0	0.9	5.5	12	15	85	1.0	1.0	-0.8	0.7	H2.8	0.5	P0.8	S0.5	2.5	1.2	-0.3	0.2	S3.2	C0.7	L0.1	C0.3	B0.3	19.3
3.13	1.7	1.8	1.2	1.6	0.8	6.9	124	274	96	0.9	1.2	-0.3	0.2	H1.2	0.9	P0.4	S0.3	2.3	0.2	-0.6	-0.1	S2.7	C0.2	L0.3	W0.6	B0.3	17.9
3.07	2.6	-0.6	1.5	2.5	2.5	9.6	51	158	95	0.8	3.1	0.5	0.6	L0.8	1.3	S0.7	L0.3	1.9	0.2	0.3	0.0	S2.7	C1.9	S0.6	C1.8	C0.1	17.1
3.14	1.6	-1.5	-1.0	-0.2	1.1	7.8	15	54	91	1.8	2.2	1.0	1.3	H0.6	1.2	P0.4	S0.9	1.9	2.3	2.0	1.2	S1.5	C1.3	L0.2	C1.8	B0.7	21.0
2.94	3.4	0.2	-0.5	-1.0	-1.7	7.7	23	194	97	1.5	2.4	0.5	0.5	0.0	1.3	P0.6	S1.1	3.0	1.6	0.7	0.0	S3.8	C0.3	L1.7	W0.2	B0.4	20.5
2.95	2.6	1.1	1.2	1.4	0.4	8.1	1	11	84	-0.2	-0.2	-0.7	0.1	H0.8	-0.7	S1.4	L1.2	1.1	0.3	-0.9	-0.4	S0.4	W0.3	L0.7	W1.2	C0.4	10.4
3.05	0.1	-0.6	0.2	-0.1	-0.2	7.2	26	73	90	0.4	0.7	0.0	0.1	L0.2	0.2	P0.2	S0.6	1.6	0.5	-1.4	0.4	S2.2	W0.5	L0.7	W1.0	C0.5	15.0
3.06	-3.3	-4.0	-6.0	-6.8	-3.1	6.0	21	71	92	0.7	0.6	1.0	0.7	L1.2	0.0	S0.3	L0.2	0.0	1.0	0.7	1.2	D0.2	W0.4	L1.2	W0.3	B1.3	10.0
3.08	0.4	-0.5	-3.2	-2.7	-0.8	8.1	29	148	95	0.6	1.2	0.5	0.3	L0.4	0.7	P0.4	S0.7	1.3	0.9	0.4	-0.2	S0.9	W0.7	S0.2	W0.6	B0.1	15.6
3.21	-0.1	0.0	-3.6	-4.6	1.0	9.0	178	1,746	99	0.5	0.8	1.0	0.5	L0.6	0.8	P0.2	S0.2	0.0	-0.3	0.6	0.0	D0.1	W0.3	S0.9	C0.3	B0.1	9.3
3.10	2.6	0.9	-1.5	-2.2	-1.9	8.2	40	104	94	0.6	-2.3	-0.7	0.4	L1.5	-0.5	P0.9	L0.3	0.0	1.5	1.9	-0.4	D0.8	C0.9	S1.1	C0.3	C0.9	11.8
3.02	-1.3	-2.9	-2.2	-2.2	-3.1	6.6	14	44	91	0.3	-1.6	-0.4	0.2	L0.8	-1.1	S0.4	L0.7	0.4	1.1	0.1	0.0	D0.5	W1.0	L0.3	W1.1	0.0	10.5
3.21	-2.2	0.3	-0.1	-0.7	0.6	5.9	253	495	97	0.2	1.1	-0.5	0.9	H2.0	0.8	P0.2	S0.8	0.0	-0.9	-0.2	-0.2	S0.5	C0.4	S0.1	C0.7	C0.6	8.2
3.26	-2.5	0.0	-1.7	-0.6	-0.6	5.1	53	107	93	0.8	1.1	0.9	0.2	H3.3	1.5	P1.4	S1.5	2.8	-0.7	-0.4	-0.3	S3.3	C0.9	L0.1	C0.3	B0.1	15.9
2.90	1.3	-0.2	-0.8	-0.6	1.0	8.5	1	11	84	-0.1	1.7	0.4	-0.1	H0.6	0.4	P0.1	S0.6	0.6	-0.2	-0.7	-0.4	S1.2	W1.9	L1.0	W1.9	C0.5	9.4
2.97	1.4	0.6	0.1	0.6	2.6	9.2	70	106	85	0.4	3.3	0.6	0.5	L1.4	1.2	P0.7	S1.0	0.0	0.3	0.4	1.0	S0.6	C1.3	S0.7	C1.7	C0.4	9.8
3.00	0.4	-0.8	-5.9	-7.0	0.2	8.5	8	43	91	0.6	1.0	0.6	0.7	L1.1	0.3	P0.7	S0.7	-0.5	0.7	1.4	0.1	D0.9	C0.3	S1.0	C0.3	B0.4	9.4
3.06	-2.3	-4.2	-3.8	-3.2	2.9	8.2	60	344	97	0.4	2.3	-0.2	2.3	L1.7	0.2	S0.5	S0.3	-2.3	0.4	2.0	1.2	D2.2	C3.0	S1.2	C2.3	C0.2	0.6
3.16	-0.4	-2.3	-3.2	-3.4	-0.7	8.8	31	94	93	1.3	0.2	-0.4	1.6	H0.6	0.3	S0.9	0.0	0.2	1.1	1.4	1.7	D0.1	C1.8	S0.8	C2.0	B0.6	10.4
3.15	0.0	2.5	-0.2	0.0	-1.2	4.3	356	1,004	98	1.4	1.9	0.1	1.0	H2.2	1.4	P0.1	S1.4	3.7	1.8	-1.1	1.0	S4.8	W0.4	L0.4	C0.5	B0.7	15.5
3.12	2.2	0.8	1.3	2.0	0.9	5.6	4	9	83	1.4	-1.6	-1.0	0.5	H2.7	-0.1	P1.5	S0.6	2.0	1.2	-0.1	0.1	S1.6	C0.2	S0.4	C0.1	B0.5	18.4
3.05	0.2	-1.7	-1.9	-2.2	1.9	7.3	583	1,997	99	2.0	1.5	0.3	1.2	H0.3	1.0	P0.7	S0.2	2.9	2.4	0.9	0.7	S2.9	C2.4	S1.2	C2.0	B0.7	21.8
2.98	2.0	2.5	-1.2	-0.6	2.6	10.2	17	94	94	1.5	0.4	0.5	0.9	H0.4	1.2	P0.1	S0.3	2.2	1.5	0.5	0.9	S2.0	C0.2	L0.2	C1.0	C0.1	20.4
2.74	4.0	1.0	-2.0	-2.1	0.0	9.1	11	71	92	0.6	1.3	-0.2	0.0	H0.1	0.3	P0.5	S0.1	2.2	0.4	-0.6	-0.6	S3.0	C0.6	L1.1	W0.1	B0.1	16.8
2.94	1.5	1.2	-3.8	-4.3	-0.4	6.9	32	705	99	1.1	0.6	1.3	0.9	H0.5	0.4	P0.7	S0.1	1.0	0.4	0.8	1.3	S0.2	C0.6	L0.4	C1.7	C0.1	11.8
2.91	1.3	1.5	-2.4	-3.4	-0.4	7.8	19	142	95	-0.2	-1.0	-0.4	0.5	H0.6	-0.1	S0.7	L0.8	-0.3	0.1	0.6	1.0	D0.7	C0.7	S0.5	C1.6	B0.1	6.8
3.00	1.0	-2.0	1.4	2.6	3.1	9.3	387	2,806	99	0.7	0.9	0.2	1.7	H0.2	0.4	S0.6	L0.7	0.3	0.8	0.2	-0.6	0.0	0.0	W0.1	B1.2	B1.2	11.2
2.94	2.1	0.7	-0.3	0.5	0.8	7.9	1	13	85	1.1	1.2	0.7	1.2	H0.3	1.1	P0.1	S0.7	1.9	1.1	0.0	-0.1	S1.6	C0.3	L0.6	W0.2	B0.4	18.1
3.03	4.3	-0.8	-1.1	-0.2	3.1	9.5	6	19	85	1.5	1.3	0.0	1.6	H0.2	0.3	P0.9	S1.3	1.9	1.8	0.7	0.2	S1.7	C1.1	L0.3	C0.6	B0.3	20.1
2.95	4.3	-0.6	-2.7	-3.0	0.1	7.8	10	39	88	1.3	-0.1	-0.6	1.2	H1.9	-0.3	P0.4	S1.1	1.7	0.9	-0.5	0.5	S2.2	C2.4	S0.6	C2.5	B0.4	15.5
3.12	4.4	0.6	-0.6	-0.1	2.9	8.0	37	314	97	2.0	0.6	0.0	1.1	H2.0	0.0	P0.1	S1.3	3.0	2.3	-0.2	1.1	S3.5	C2.5	S0.1	C2.5	B1.0	18.6
2.96	2.4	1.8	-1.1	-0.1	1.7	7.8	1	11	84	0.9	1.4	1.5	0.8	H1.3	1.2	0.0	S0.8	2.0	0.3	0.3	0.6	S0.9	C1.4	L0.4	C1.3	C0.3	14.3
2.90	2.0	-2.6	-0.2	0.3	0.9	7.9	6	25	86	0.8	3.3	1.1	0.1	H1.0	1.3	P0.7	S0.8	3.0	0.6	-0.5	-0.3	S3.3	W0.5	L0.9	W0.7	B0.2	18.0
2.98	-1.1	-0.2	-3.2	-3.1	-0.3	8.2	1	14	84	0.8	1.0	1.0	0.7	L0.1	0.9	P0.7	S0.9	0.7	0.3	1.1	1.4	D0.1	C1.9	S0.2	C2.2	C0.7	9.7
2.85	4.5	2.4	3.4	5.0	4.9	5.9	15	73	92	1.0	1.5	0.5	-0.1	L0.1	0.3	P0.7	S0.8	2.8	0.9	-0.2	-0.5	S2.9	W0.1	S0.2	W0.5	C1.1	19.6
2.90	3.6	1.4	-1.4	-1.5	1.7	6.8	47	200	96	-0.1	-1.0	0.3	-0.8	L0.7	0.6	S1.1	L1.2	1.2	-0.4	0.2	-0.2	S0.7	W0.7	S0.2	C0.1	B0.2	12.5
3.05	2.2	-0.5	-2.0	-1.5	1.0	8.4	11	20	83	0.8	0.3	-0.1	1.7	L0.2	0.8	P0.3	S0.9	-0.4	1.0	0.8	0.9	D1.2	0.0	L0.5	C0.2	B0.2	8.5
2.89	4.5	-1.3	-2.6	-1.6	2.2	7.4	2	35	87	1.6	0.2	0.0	1.8	H1.3	-0.3	P0.6	S0.2	0.1	1.9	1.4							

April 2024, All Summarized Bulls - Alphabetical Order

Name of Bull	Registration Number	GT	BBR	JH1	JNS	NAAB Code	JPI	No. Hrds	No. Daus	REL %	% Milk	% Fat	Fat	% Prot	Prot	CM\$	NM\$	FM\$
SC/RV MILITANT-ET	USA 118540377	80K	100	F	JNS-TF	200JE247	7	17	30	90	-29	0.05	10	0.05	9	32	28	-16
SC/RV TRANSFORMER-ET	USA 118527400	80K	100	F	JNS-TF	7JE5007	-13	46	578	98	1181	0.02	62	-0.01	40	149	148	129
SCENIC VIEW MARTINEZ-P-ET	USA 067089973	80K	100	F	JNSC	200JE240	-10	25	28	85	-712	0.02	24	0.10	-6	15	7	-64
JX SCHOENE KUH NOODLE (4)-ET	840003146031915	150K	100	F	JNS-TF	14JE1765	85	15	47	90	-97	0.30	58	0.17	32	471	454	296
JX SCHOENE-KUH M NORBERT (3)-ET	USA 119770294	150K	100	F	JNS-TF	1JE1036	61	22	251	97	873	-0.06	28	-0.04	23	321	328	351
JX SCHULTZ AVON HAGGARD (3)	USA 119736902	150K	93	F	JNS-TF	29JE4061	15	31	625	98	132	-0.13	-22	-0.05	-6	22	28	74
JX SCHULTZ CHARNESA HOKIE (4)	USA 118419527	80K	100	F	JNS-TF	29JE3905	75	36	65	93	864	-0.04	32	-0.04	23	223	223	235
SCHULTZ CRITIC RAY-P	USA 118079082	50K	100	F	JNSC	76JE169	-2	30	136	95	315	-0.16	-20	-0.05	0	11	14	55
SCHULTZ FORM JEWEL	USA 119328787	150K	100	F	JNS-TF	29JE4022	53	24	31	90	647	-0.10	10	-0.03	17	260	261	272
SCHULTZ PERFORM RAYON-P	USA 118513285	80K	100	F	JNS-TF	14JE658	11	39	120	95	609	-0.14	-2	-0.07	6	51	56	110
JX SCHULTZ VOLCANO HARRIS (4)	USA 118157731	80K	100	F	JNS-TF	29JE3866	47	509	11,344	99	1573	-0.13	46	0.00	57	327	322	276
SCHULTZ VOLCANO REFLEX	USA 118912299	80K	100	F	JNS-TF	7JE1454	-3	48	153	96	1075	-0.23	0	-0.12	13	35	45	134
SCORE JASON J354 7224-ET	840003012257374	80K	100	F	JNS-TF	7JE1378	66	34	65	93	650	-0.09	12	-0.01	21	323	321	312
SCOTTIERE KINDER	CAN 109041059	150K	100	F	JNS-TF	200JE1042	-8	43	62	87	-589	0.18	9	0.13	5	-142	-151	-249
JX SEXING ANTON (4)-ET	840003203845433	63K	100	F	JNS-TF	551JE1761	79	4	10	83	343	0.16	52	0.07	28	297	290	211
JX SEXING AVON BANTER (3)-ET	840003132350112	150K	92	F	JNS-TF	551JE1670	66	20	161	95	1510	-0.28	10	-0.09	36	262	270	316
JX SEXING AVON BELLMAN (3)-ET	840003132350031	150K	90	F	JNS-TF	551JE1678	51	295	2,219	99	498	-0.11	0	-0.02	13	256	260	273
JX SEXING AVON BOOTS (3)-ET	840003132350064	150K	91	F	JNS-TF	551JE1662	63	18	824	99	1213	-0.31	-10	-0.11	19	216	231	320
JX SEXING AVON BOYT (3)-ET	840003132350169	150K	93	F	JNS-TF	551JE1672	44	6	30	91	1108	-0.25	-2	-0.08	23	200	208	259
JX SEXING AVON BROCK (3)-ET	840003132350035	150K	92	F	JNS-TF	551JE1684	54	19	114	95	872	-0.15	10	-0.04	24	303	304	314
JX SEXING AVON BURRO (3)-ET	840003132350183	150K	100	F	JNS-TF	551JE1671	57	15	77	94	1273	-0.26	2	-0.08	28	217	224	273
JX SEXING AVON CHAMBER (3)-ET	840003132350009	150K	100	F	JNS-TF	551JE1675	59	11	296	97	1077	-0.22	4	-0.05	28	171	179	206
JX SEXING AVON HATARI (3)-ET	840003132350040	150K	100	F	JNS-TF	551JE1664	44	79	5,434	99	1196	-0.30	-10	-0.03	37	155	156	154
JX SEXING AVON PULSAR (3)-ET	840003132350041	150K	100	F	JNS-TF	551JE1669	52	11	168	96	1672	-0.27	20	-0.10	38	280	289	350
JX SEXING AVON TIPPER (3)-ET	840003132350177	150K	90	C	JNS-TF	551JE1677	39	12	150	90	355	-0.05	7	0.00	14	158	158	145
JX SEXING AVON WOODROW (3)-ET	840003132350056	150K	100	F	JNS-TF	551JE1673	71	20	388	98	1437	-0.28	5	-0.07	37	212	219	252
JX SEXING AVON ZARKO (3)-ET	840003132350050	150K	91	F	JNS-TF	551JE1674	60	14	174	96	959	-0.26	-12	-0.05	24	262	266	289
JX SEXING BERRARA EFRON (4)-P-ET	840003143701521	63K	100	F	JNS-TF	551JE1771	118	10	53	91	583	0.05	40	0.01	23	527	522	493
JX SEXING BERRARA GO ON (4)-ET	840003146619661	63K	100	F	JNS-TF	551JE1824	136	21	221	96	787	0.04	47	-0.01	27	594	589	568
SEXING BUBBA LUEE (6)-ET	840003143701928	63K	100	F	JNSC	551JE1803	96	2	10	83	163	0.06	21	0.12	32	446	434	311
SEXING CHROME ZODI-ET	840003146619676	63K	100	F	JNS-TF	551JE1820	88	4	36	90	130	0.10	27	0.04	13	355	347	300
JX SEXING CRAZE QUICKSTEP (5)-ET	840003203845428	150K	100	F	JNS-TF	551JE1759	117	12	66	91	418	0.16	54	0.02	20	566	563	530
JX SEXING CRIS GORDON 59748 (4)-ET	840003010363495	80K	100	F	JNS-TF	151JE1613	75	44	501	98	-301	0.08	2	0.02	-7	333	328	312
JX SEXING DAVID GOLDFRAPP (5)-P-ET	840003008461693	63K	100	C	JNS-TF	151JE23	-34	191	596	98	624	-0.18	-9	-0.02	18	56	61	71
JX SEXING DAYBREAK CHICO (6)-ET	840003132349950	150K	100	F	JNS-TF	551JE1668	31	14	45	92	484	-0.08	5	0.04	27	293	289	235
SEXING FASTRACK VINKA	840003010347693	80K	100	F	JNS-TF	151JE24	52	199	1,804	99	-418	0.10	0	0.04	-8	208	202	177
SEXING FASTRACK WAKKAR	840003010347689	80K	100	C	JNS-TF	151JE25	24	16	76	94	492	-0.10	1	-0.02	13	63	65	74
JX SEXING GALLANTRY (4)-ET	840003203845448	63K	100	F	JNS-TF	551JE1762	73	76	2,060	99	2003	-0.06	83	-0.02	68	545	552	532
JX SEXING GFRAPP GOLDEN (4)-P-ET	840003010364640	13K	100	C	JNS-TF	551JE1653	19	3	24	88	339	-0.07	2	0.04	22	224	219	167
JX SEXING GM PADDOCK (4)-ET	840003146617430	63K	100	F	JNS-TF	551JE1766	126	17	261	96	1182	-0.08	39	0.04	53	457	446	362
JX SEXING GM RHUSS (6)-ET	840003146625424	63K	100	F	JNS-TF	551JE1781	86	90	1,218	99	151	0.10	28	-0.01	3	388	384	384
JX SEXING GOLDBRICKP 60877 (4)-P-ET	840003010364624	13K	92	C	JNS-TF	551JE1644	66	7	119	95	960	-0.18	7	-0.02	31	411	410	400
JX SEXING GUT MAID PURSUE (4)-ET	840003132353767	150K	100	F	JNS-TF	551JE1732	75	27	260	97	1045	-0.05	39	0.02	42	378	369	315
JX SEXING HATARI BYRON (4)-ET	840003132353660	150K	100	F	JNS-TF	551JE1731	94	16	129	95	671	-0.01	31	0.02	30	334	331	289
JX SEXING HATARI MEDFORD (4)-ET	840003132356315	150K	100	F	JNS-TF	551JE1747	45	5	15	88	844	-0.13	12	0.02	36	211	210	167
JX SEXING HATARI PRATO (4)-ET	840003007971576	150K	100	F	JNS-TF	551JE1719	95	8	82	93	1296	-0.09	42	0.04	56	433	427	352
SEXING HUXFORD-ET	840003203845449	150K	100	F	JNS-TF	551JE1765	80	47	329	96	852	-0.06	29	-0.01	30	182	179	156
SEXING LEGAL TANNER 59578-ET	840003010363325	80K	100	F	JNSC	151JE1614	67	111	419	97	950	-0.12	19	-0.04	25	265	267	283
SEXING LEGAL TROLLEY 59617-ET	840003010363364	80K	100	F	JNS-TF	151JE1615	27	5	23	90	274	0.03	19	0.01	13	307	303	279
SEXING LEMONHEAD DOYLE-ET	840003132348057	150K	100	F	JNSC	551JE1698	48	45	102	91	223	-0.10	-11	-0.01	5	129	129	136
JX SEXING MAGNUM GRIFFIN 59338 (5)-ET	840003010363085	80K	100	C	JNS-TF	203JE1611	45	21	152	96	357	0.08	35	0.02	18	264	261	227
SEXING MAGNUM MARIO 60327	840003010364074	150K	100	F	JNSC	203JE1636	62	31	131	95	835	-0.07	25	-0.01	28	195	193	178
JX SEXING MARLO PATRON (3)-ET	840003123614852	150K	100	F	JNS-TF	551JE1658	94	258	2,808	99	-518	0.33	43	0.13	9	394	378	261
JX SEXING MARLO POPEYE 61036 (3)-ET	840003010364783	150K	100	F	JNS-TF	551JE1646	73	25	643	99	770	-0.05	26	-0.03	22	340	340	344
JX SEXING MOZART ACTOR 2880 (5)	840003010651627	80K	100	F	JNS-TF	151JE1602	44	13	62	94	1149	-0.27	-4	-0.12	16	150	160	247
SEXING NITRO LOTUS 61355-ET	840003010365102	150K	100	F	JNS-TF	203JE1618	-13	42	620	98	-778	0.03	-32	0.05	-18	-119	-125	-153
JX SEXING PERFORM GALEN 2703 (5)-ET	USA 071711562	80K	100	F	JNS-TF	203JE1608	65	8	18	88	750	-0.07	21	-0.02	23	414	413	410
SEXING PILGRIM TUX 60328-ET	840003010364075	80K	100	F	JNS-TF	203JE1637	71	66	784	99	647	0.04	40	-0.03	18	406	410	422
JX SEXING TI GRANGER (3)-ET	840003132350882	29K	100	F	JNS-TF	551JE1687	72	24	352	97	1310	-0.25	6	-0.12	20	231	246	341
JX SEXING TI MAMBA (3)-ET	840003132350493	150K	100	F	JNS-TF	551JE1696	86	32	413	97	926	-0.06	32	-0.03	27	315	322	335
JX SEXING TI WALT (3)-ET	840003132350838	150K	92	F	JNS-TF	551JE1686	75	19	171	96	1053	-0.13	23	-0.04	30	280	282	291
JX SEXING TI WAYLON (3)-ET	840003132350488	150K	90	F	JNS-TF	551JE1691	88	10	64	93	1431	-0.23	16	-0.05	41	335	339	350
JX SEXING TYRION CLAY (3)-ET	840003132350676	150K	100	F	JNS-TF	551JE1744	71	4	232	96	596	0.08	46	0.05	32	251	245	182
JX SEXING TYRION PASCO (3)-ET	840003132350671	150K	100	F	JNS-TF	551JE1742	83	13	249	97	-380	0.31	47	0.14	15	375	361	239
JX SEXING UNCLE LUKE BANKS (3)-ET	840003132350950	29K	92	F	JNS-TF	551JE1688	60	13	188	96	295	-0.09	-5	-0.03	5	228	229	245
JX SEXING UNCLE LUKE BERRARA (3)-ET	840003132352830	150K	100	F	JNS-TF	551JE1740	38	52	850	99	-52	0.09	17	0.02	2	202	202	188
JX SEXING VALIDATE 60883 (5)-ET	840003010364630	13K	100	F	JNS-TF	551JE1643	48	15	104	94	1409	-0.15	35	-0.03	44	303	301	290
JX SEXING VICE UGO (5)-ET	840003203845399	150K	100	F	JNS-TF	551JE1764	57	4	29	87	-165	0.20	35	0.13	21	360	351	237
JX SEXING WALTER CRANSTON 60790 (5)	840003010364537	50K	100	F	JNS-TF	551JE1642	51	8	42	91	261	0.15	46	0.07	24	252	241	163
JX SEXING WORLD CUP PHOENIX (4)-ET	8400031																	

April 2024, All Summarized Bulls - Alphabetical Order

SCS	PL	LIV	DPR	CCR	HCR	GFI/EFI	Type Hrds	Type Daus	Type REL	FS	ST	SR	DF	RA	RW	RL	FA	FU	RH	RWU	UC	UD	TP	TL	RTP RV	RTP SV	JUI
3.07	-0.9	1.1	0.9	1.2	1.8	7.2	10	12	85	-0.7	0.3	0.8	-0.4	L0.4	0.1	P0.4	S0.7	-0.9	-0.6	-0.2	-0.1	D2.0	W0.9	L1.3	W0.8	C0.5	0.7
3.07	-2.9	-5.1	-6.0	-6.2	-2.3	6.5	29	343	98	-1.3	0.3	1.0	1.0	L0.5	-0.5	S0.8	L0.4	-2.9	-2.0	0.1	-0.4	D4.6	W0.4	L1.9	W0.6	C0.7	-11.0
3.02	-1.6	-0.4	-1.2	-1.5	-1.7	7.3	18	21	82	0.4	-0.4	0.1	0.6	H0.1	0.2	S0.3	L0.3	0.4	0.4	0.1	0.4	S0.5	W1.0	L0.5	W0.3	B0.1	11.5
3.15	0.8	-0.8	-1.1	-1.0	3.4	8.1	7	17	85	0.5	-0.9	-0.7	0.6	L0.7	-0.5	S1.3	L0.6	0.3	0.1	-0.5	1.0	S0.2	C0.6	S0.5	C0.9	C1.0	8.2
3.25	3.2	2.7	-1.7	-1.5	2.0	8.3	4	23	87	0.8	2.1	-0.2	1.7	L1.0	0.7	S0.4	S0.9	0.1	1.0	0.3	0.7	S0.8	W0.5	L0.6	W0.2	C0.2	13.0
3.00	3.2	2.6	1.0	0.9	4.9	7.5	9	54	90	1.1	0.9	1.1	-0.1	L0.3	0.6	P1.3	S1.3	2.8	0.5	-0.4	-0.1	S3.0	C1.1	S0.3	C0.5	C0.4	18.4
2.94	1.1	0.5	1.1	1.2	0.6	4.5	16	24	86	-0.5	0.9	1.3	-0.2	L1.3	0.6	S1.0	L0.2	-0.5	-1.0	-0.4	0.2	D1.2	W0.4	L0.8	C0.3	B0.2	3.0
2.89	1.4	0.0	-0.9	-1.0	-2.7	7.8	11	57	91	0.5	-0.5	-0.6	0.6	H1.1	-0.4	P0.4	0.0	0.9	0.5	-0.1	-0.6	S1.5	W0.4	L0.2	W0.1	B0.1	14.9
2.99	1.9	0.4	2.5	2.2	0.2	5.7	12	18	85	-0.6	-0.9	-0.5	-0.2	L1.1	-0.7	P0.2	S0.5	-1.3	-0.2	-0.5	-0.4	D1.1	W0.7	S0.8	W0.1	C0.5	2.8
2.90	0.8	0.6	0.6	1.5	4.1	7.6	9	19	86	-0.6	1.0	0.0	0.8	L1.2	-0.1	S1.2	L0.5	-2.1	-1.0	0.0	0.7	D1.6	C0.5	L0.3	C0.8	B0.3	-0.5
3.00	-0.4	-5.8	-6.8	-5.6	0.1	9.2	267	3,326	99	0.0	-0.8	0.3	0.3	H0.3	-0.8	P0.4	L0.3	-0.4	-0.2	0.4	-0.1	D0.7	W0.8	L1.2	W1.5	C0.8	5.7
2.97	0.0	0.7	-1.4	-1.5	-0.3	8.4	24	59	92	0.3	-0.2	0.5	0.6	0.0	0.1	P0.5	L0.3	0.1	0.0	0.7	-0.3	D1.0	C0.4	L0.8	W0.8	C0.3	7.6
2.94	1.9	2.3	0.1	0.9	2.4	7.2	12	19	87	-0.2	-1.7	-1.0	-0.7	L1.5	-0.9	S0.2	L0.6	0.4	0.1	-0.9	-0.1	S1.3	W0.9	S0.3	W0.3	B0.4	11.5
3.22	-2.6	-0.7	-1.0	-0.2	0.1	8.0	33	46	82	0.0	1.8	1.2	-0.4	L1.1	1.6	P0.7	S0.4	0.9	0.4	0.0	-0.1	S0.2	W0.6	S0.3	W0.8	C0.5	11.5
3.14	0.7	1.4	-0.4	0.1	1.0	7.9	3	16	84	0.6	1.6	1.5	0.8	H0.5	1.9	S0.4	S0.4	0.7	0.8	0.6	0.8	D0.5	C2.0	L0.4	C1.8	C0.4	9.5
3.10	2.8	1.8	-2.0	-2.7	0.6	8.1	7	35	90	1.4	2.1	1.1	1.4	L0.8	0.7	P0.9	S1.2	2.6	2.0	1.2	-0.4	S2.5	W0.8	L0.8	W1.1	B0.4	23.7
3.12	4.0	3.1	0.6	0.1	0.6	7.4	68	1,067	99	1.6	-0.3	0.8	0.0	L0.6	0.3	P1.7	S1.3	4.0	1.3	0.0	-1.1	S3.8	W0.4	L0.8	W1.4	B0.5	17.9
3.24	3.9	1.4	1.1	2.2	4.0	6.2	6	88	92	1.2	0.7	0.2	1.0	L0.1	-0.3	P0.6	S0.7	2.6	1.4	-0.1	-0.1	S3.0	W0.3	S0.8	W0.6	C0.2	20.4
3.11	3.1	2.5	-1.5	-1.3	1.5	8.4	2	6	83	1.6	1.6	0.7	0.8	L0.4	0.7	P1.7	S1.7	3.3	1.9	0.5	-0.3	S3.4	W0.3	L0.3	W0.4	B0.2	22.1
2.99	3.2	1.1	-2.1	-2.6	0.1	7.2	10	68	92	1.5	-0.2	0.0	1.0	H0.8	-0.4	P1.0	S0.8	2.4	1.3	0.6	0.0	S1.9	C0.2	L0.5	0.0	B0.2	21.2
3.04	2.7	0.7	-1.6	-1.5	-0.4	8.0	6	20	87	1.7	1.2	0.6	0.8	L1.6	0.4	P1.1	S1.1	3.0	2.0	0.9	-0.1	S2.9	W0.1	L0.3	W0.1	C0.1	24.5
3.24	1.3	2.8	0.6	-0.1	1.1	7.6	3	43	89	0.7	2.4	0.5	-0.4	L0.9	0.4	P0.1	S0.8	2.3	0.5	-0.7	-0.3	S3.1	W0.5	S0.3	W0.7	C1.2	16.6
3.10	3.2	0.8	-1.2	-1.5	3.8	6.1	38	451	98	-0.1	-0.3	1.9	-1.5	H0.8	0.7	P1.1	S0.9	1.3	-1.6	-1.0	-0.2	S0.7	W0.6	L0.5	W1.2	C1.7	7.3
3.12	1.6	0.5	-1.5	-2.1	-0.5	7.8	1	1	80	0.8	0.9	0.6	1.1	L0.8	-0.4	P0.1	L0.2	0.7	1.0	1.1	0.9	S0.5	W0.1	L0.7	C0.4	0.0	14.6
3.08	2.2	2.2	-0.2	-0.8	0.6	6.2	0	0	79	0.3	0.4	1.0	-0.7	L0.5	-0.1	P0.9	S0.6	1.8	-0.1	-0.8	-0.3	S1.7	W0.4	L0.2	W0.5	B0.1	14.8
3.14	1.9	1.1	0.1	-0.6	1.1	6.2	5	48	89	0.4	0.4	1.4	-0.7	H0.4	0.5	P0.7	S0.7	1.7	-0.3	-0.7	0.3	S2.2	W0.2	L0.6	W0.5	C0.7	15.2
3.03	3.7	3.5	1.1	0.9	2.5	6.9	3	45	91	0.5	-0.6	0.0	-0.4	H1.6	0.0	P1.2	S0.5	1.8	0.1	-1.2	-0.4	S2.2	W0.9	L0.5	W1.1	C0.3	14.8
2.90	4.8	2.1	-0.9	-0.6	3.5	7.5	1	2	81	1.6	-0.3	-0.2	0.7	L0.5	-0.1	P1.3	S0.2	1.9	1.9	0.7	-0.4	S1.4	W0.5	L0.8	W1.4	C0.5	19.0
2.85	5.8	2.1	-1.7	-1.4	0.6	8.3	6	45	89	1.9	0.5	-0.2	1.2	0.0	0.0	P0.9	S1.1	2.7	1.9	0.6	0.2	S2.6	C0.8	L0.4	0.0	0.0	23.7
3.13	2.8	2.3	1.2	1.6	1.2	7.3	1	5	81	0.4	-0.7	-1.0	0.2	H1.9	-0.5	S0.4	S0.3	1.2	-0.1	-1.0	0.0	S1.2	C1.5	S1.1	C0.9	C1.5	10.6
2.86	3.7	0.6	-0.7	-0.2	1.3	9.2	2	2	81	2.2	1.3	-0.4	0.9	H0.6	0.7	P0.7	S1.1	3.8	2.2	1.0	0.9	S3.5	C2.4	S0.3	C1.9	B0.9	20.6
3.05	4.3	1.6	0.6	1.0	0.0	7.3	3	8	82	1.3	-0.5	-1.0	0.8	H0.1	-0.3	P0.7	L0.2	0.9	1.5	0.1	1.2	S1.1	C0.4	L1.2	C1.1	B0.5	14.5
2.80	4.4	3.3	1.6	2.5	2.3	6.1	10	61	92	0.4	-2.7	-1.2	-0.8	H2.1	-1.3	S0.7	L0.9	1.4	1.1	-0.3	0.3	S1.9	C0.5	S0.1	C1.4	B1.3	16.4
3.21	-0.6	0.5	-4.1	-4.6	0.6	8.8	19	130	95	0.9	-1.1	-1.0	0.8	L1.5	-1.0	P0.1	L1.1	-0.7	1.4	0.7	1.7	S0.6	C1.4	L1.0	C1.8	B2.2	9.4
3.13	2.1	0.9	-2.3	-1.9	0.0	9.8	6	18	86	0.1	-1.8	-1.1	0.3	L0.1	-1.3	P0.4	L0.1	-0.4	0.2	-0.7	0.3	S0.4	W0.8	S0.2	W0.2	0.0	8.7
2.87	3.5	3.8	1.6	1.8	0.3	7.5	47	626	99	-0.1	-1.5	-0.7	-1.0	H0.5	0.0	P0.6	L0.2	1.0	0.2	-0.9	-1.7	S1.3	C0.2	S1.3	W0.7	C1.7	10.6
3.04	0.8	1.5	-0.1	-0.6	-0.1	8.5	7	13	85	0.5	1.9	0.3	0.5	L1.8	0.5	S0.2	S0.3	0.8	0.9	0.9	-0.3	S0.6	C0.3	L0.9	W0.6	C0.4	14.4
3.52	0.0	-2.7	-4.2	-4.4	1.8	6.8	53	711	98	1.3	1.1	0.5	2.0	L0.6	-0.3	P0.4	S0.2	-0.6	3.4	2.9	0.9	D1.3	W1.1	L0.5	W0.2	B1.6	14.1
3.09	0.9	0.8	-0.9	-1.7	0.0	7.1	1	4	82	0.8	-2.0	-0.6	0.2	L0.8	-1.0	P0.2	L1.1	-1.1	0.8	1.1	1.7	D1.1	C1.8	S0.2	C2.6	B1.7	4.4
2.93	2.6	0.3	-1.0	-0.5	-0.1	7.8	6	42	88	0.7	1.5	1.2	0.6	L0.2	0.8	P0.9	S1.5	1.6	0.2	0.3	-0.5	S0.9	C0.4	L0.4	W0.3	C1.1	14.2
2.77	5.2	-0.4	-1.1	-0.1	-2.5	9.3	57	686	98	1.6	1.2	-0.8	2.3	H1.7	-0.6	P0.1	S0.8	1.8	1.4	-0.2	-0.2	S3.0	C0.9	S0.7	W0.1	C0.9	18.4
3.02	3.5	2.1	-0.6	-1.6	1.7	5.5	1	40	89	0.8	-2.2	-0.8	-0.2	L0.4	-1.0	P0.6	L1.1	-0.4	1.2	1.1	1.2	D0.1	C1.8	0.0	C2.3	B2.2	8.9
2.85	2.1	-1.5	-3.5	-3.9	-1.9	9.2	17	121	93	0.7	0.3	0.8	0.6	L0.5	0.3	P0.1	S0.8	1.5	0.1	0.5	0.3	S0.2	C1.9	S0.2	C1.3	C0.8	11.6
3.12	2.3	2.0	0.0	0.0	3.1	6.4	4	36	88	1.1	0.0	1.2	-0.5	H1.7	1.2	P1.8	S1.5	3.0	0.2	-0.2	-0.2	S2.4	C0.5	S0.1	W0.1	C0.8	19.8
3.22	0.7	0.6	-0.4	0.0	1.7	7.5	1	1	80	-0.1	0.2	0.8	-0.2	L0.4	-0.4	S0.4	S0.3	0.3	-0.5	-0.1	0.8	D0.7	C0.4	L0.5	C0.2	C0.9	6.3
3.16	1.7	-0.9	-2.6	-2.0	2.9	7.3	3	68	90	0.3	-0.1	1.1	0.0	H0.1	0.2	P0.5	S0.3	0.8	-0.1	0.2	0.7	S0.2	C0.1	S0.6	C0.1	C1.2	10.5
2.95	0.3	0.1	-0.5	0.5	3.5	9.1	24	115	93	1.2	2.5	1.7	0.6	L0.3	2.3	S0.1	S0.9	2.4	1.5	0.5	-0.1	S1.1	C0.3	L1.1	W0.2	B0.1	19.1
2.98	1.5	2.3	0.1	-0.6	0.5	7.6	8	114	94	0.3	0.9	0.4	0.6	H0.2	0.4	S0.3	S0.6	0.0	-0.1	-0.7	1.4	S1.2	C0.5	L0.3	C1.6	C0.4	9.2
2.95	2.5	0.3	-1.0	-1.9	0.4	7.9	4	11	85	-0.3	-2.0	-0.7	0.4	L0.9	-1.6	S0.7	L0.9	-2.4	-1.1	-0.9	1.2	D1.6	C0.7	S0.5	C2.2	C0.3	-3.8
2.96	2.7	1.2	0.8	1.2	1.3	9.6	10	26	87	1.7	1.3	-0.4	1.0	H0.6	0.4	P0.3	S0.8	2.2	1.5	1.0	1.2	S2.3	C1.4	L0.2	C1.6	0.0	20.8
3.01	1.5	1.1	-1.5	-2.6	-3.3	7.1	11	38	90	0.0	-0.1	0.2	-0.2	L0.7	-0.2	0.0	L0.4	-0.3	-0.2	0.4	-0.1	D0.6	C0.5	L0.4	C0.6	C0.5	7.3
2.96	-0.4	-2.1	-1.1	-0.4	-1.9	7.8	18	45	90	0.7	0.2	0.7	0.6	0.0	0.4	P0.4	S0.4	1.4	1.7	0.7	0.2	S1.4	W1.0	L0.5	W0.4	B1.2	18.0
2.91	1.9	-0.4	0.4	-1.7	-0.7	8.3	37	717	99	1.8	-1.2	-0.4	1.8	H1.7	0.8	P0.3	S0.7	2.7	1.6	0.2	0.2	S1.7	C0.6				

April 2024, All Summarized Bulls - Alphabetical Order

Name of Bull	Registration Number	GT	BBR	JH1	JNS	NAAB Code	JPI	No. Hrds	No. Daus	REL %	Milk	% Fat	Fat	% Prot	Prot	CM\$	NM\$	FM\$
SHAN-MAR MACHETE NIKALI	USA 067108049	80K	100	F	JNS-TF	1JE898	48	9	20	89	458	-0.04	14	0.00	16	273	269	255
SHAN-MAR MODERN	USA 067108033	80K	100	F	JNS-TF	200JE532	31	46	56	87	-356	0.08	-1	0.01	-10	3	1	-4
SHAN-MAR PREMIER VINNY	USA 067108023	80K	100	C	JNS-TF	1JE832	-2	15	28	89	-419	0.09	-2	0.05	-4	-18	-24	-65
SHAN-MAR PROTECTOR CLAY-ET	USA 067553104	150K	100	F	JNS-TF	7JE1482	38	38	313	98	386	0.07	33	0.00	15	189	192	182
SHAN-MAR REGENCY KADEN-ET	USA 067460147	50K	100	F	JNSC	14JE751	31	6	15	87	127	0.08	24	0.11	29	179	169	58
SHAN-MAR VEGAS COBALT	USA 067108030	80K	100	F	JNS-TF	1JE865	22	99	859	99	-41	0.10	19	0.09	18	95	89	7
SHENANDOAH MARCIN GUINNESS	USA 172704472	45K	100	F	JNS-TF		22	2	12	85	1234	-0.27	0	-0.13	16	178	191	290
SHERKHOLME VIROQUA	CAN 012233842	150K	100	F	JNS-TF	200JE1043	-5	109	618	98	128	-0.02	2	0.01	7	9	7	-8
JX SHOT OF NAT ALBANY {5}-ET	USA 075801010	45K	100	F	JNS-TF		40	1	11	85	530	0.01	28	0.06	33	189	184	112
JX SHOT OF NAT ALBION {3}-ET	USA 067187975	150K	92	F	JNS-TF	7JE1620	12	40	612	98	124	-0.07	-9	-0.02	0	36	39	58
JX SHOT OF NAT ALVIN {4}-ET	USA 067801269	150K	100	F	JNS-TF	29JE4182	73	27	63	91	324	-0.03	10	-0.01	10	343	341	337
JX SHOT OF NAT AMBITION {4}-P	USA 067274784	150K	92	F	JNSC	200JE1067	-16	42	441	98	16	-0.12	-25	0.00	0	-21	-22	-20
JX SHOT OF NAT ANDROID {5}-ET	USA 067270883	29K	100	F	JNS-TF		42	2	15	88	486	0.04	32	0.05	29	141	137	75
JX SHOT OF NAT ANSWER {4}-ET	USA 067781352	150K	100	F	JNS-TF	200JE1225	34	8	26	88	225	0.01	14	-0.01	7	175	178	181
JX SHOT OF NAT APPLE {5}-ET	USA 067270887	29K	100	F	JNS-TF		56	2	21	89	223	0.04	20	0.07	24	231	225	149
SHOT OF NAT BARNABAS AXEL-ET	USA 119194298	150K	100	F	JNS-TF	250JE1497	34	59	93	88	349	-0.06	5	-0.01	10	133	133	134
SHOT OF NAT DMNCC AJAX-ET	USA 118066439	80K	100	F	JNS-TF	1JE838	32	79	695	99	245	-0.03	6	-0.01	7	101	102	105
SHOT OF NAT PRESCOTT ATABOY	USA 118710356	80K	100	F	JNS-TF	29JE3958	49	45	106	95	727	-0.01	34	0.02	31	221	215	171
SID J SPARKY MATTIE	USA 067266334	80K	100	F	JNS-TF	11JE1232	64	48	544	98	836	-0.05	29	-0.01	28	306	303	285
SIL-MIST DANAE DERBY	USA 118606842	80K	100	C	JNS-TF	14JE688	31	21	44	91	287	-0.05	3	0.02	14	135	133	110
SILVEIRA VICTORIOUS 8000 {4}-ET	USA 174042462	100K	100	F	JNS-TF		-3	1	13	85	-748	0.21	7	0.12	-3	-45	-53	-141
JX SMJ VANDRELL GIDEON {3}	USA 067631732	150K	91	F	JNS-TF	29JE4059	73	57	279	97	426	0.08	39	0.03	23	316	312	266
SNAFU HOLBRIC BILLINGS	USA 119166365	150K	100	F	JNS-TF	94JE3986	-153	79	123	93	-1920	0.24	-47	0.15	-42	-707	-706	-762
SOUTH MOUNTAIN CANDYMAN-ET	840003141003008	150K	100	F	JNSC	250JE1793	21	150	482	97	371	-0.12	-7	-0.02	10	117	117	120
SOUTH MOUNTAIN CANNONBALL-ET	840003141003009	45K	100	F	JNS-TF		35	1	10	84	821	-0.08	23	-0.06	16	264	269	309
SPARKY MARK K091 7350-ET	840003013177491	80K	100	F	JNS-TF	7JE1317	32	35	143	96	83	0.04	12	0.05	14	201	197	146
SPATZ ANDREAS MAX	840003128024635						-198	1	12	69	-2647	0.19	-92	0.09	-81	-945	-936	-916
SPRING CREEK ALEXANDER JUSTICE	USA 118079859	50K	100	F	JNS-TF	14JE604	64	54	179	96	-43	0.16	32	0.05	10	234	228	176
SPRING CREEK AMAZING LAZER	USA 118923626	80K	100	F	JNS-TF	14JE696	30	12	20	88	-328	0.16	17	0.11	10	136	124	29
JX SPRING CREEK AMAZING TALENTS {5}	USA 118891969	80K	100	F	JNS-TF	14JE694	59	18	33	90	327	0.08	33	0.01	14	275	272	252
JX SPRING CREEK HARRIS STUB {5}-ET	USA 119413533	50K	100	F	JNS-TF	14JE739	66	32	161	96	210	0.14	41	0.08	25	228	217	128
SPRING CREEK JUSTIFIED-ET	USA 118923635	80K	100	F	JNS-TF	14JE697	48	20	45	91	249	0.07	28	0.08	26	120	110	24
JX SPRING CREEK MARLO STONEY {3}-ET	840003011730374	150K	100	F	JNS-TF	14JE769	155	137	4,971	99	-85	0.34	67	0.10	19	649	636	533
SPRING CREEK TOPEKA ICHABOD-ET	USA 118393612	80K	100	F	JNS-TF	14JE626	-32	66	204	95	-268	0.03	-7	0.07	5	-107	-113	-171
SPRING CREEK TOPEKA IVER-ET	USA 118393621	80K	100	F	JNS-TF	14JE680	23	36	159	93	-476	0.15	8	0.09	1	49	41	-30
JX SPRINGDALE AVON MARCO {3}	USA 173178755						1	1	28	79	-138	-0.11	-30	-0.03	-12	-50	-45	-8
JX SPRINGDALE PROP J LUCIUS {4}	USA 173642847						-6	1	17	72	-430	0.15	10	0.05	-5	68	63	26
JX SPRINGDALE WORLDCUP TITAN {5}	USA 174325516						-7	1	10	58	-202	-0.02	-14	0.04	0	-16	-19	-47
SPRINGLEA DURHAM	CAN 012362272	150K	100	C	JNS-TF	200JE1117	1	31	40	86	-1308	0.20	-24	0.15	-19	74	62	-34
SPRUCE-H CHRIS-PP-ET	USA 067106207	8K	100	C	JNS-TF	202JE602	-23	10	12	81	-488	0.14	6	0.03	-12	27	27	17
SR IRWIN SHAGGY-P	USA 118726582	80K	100	F	JNSC	7JE1424	29	156	750	99	194	-0.03	3	0.00	7	179	174	161
SR SAMSON TOUGH GUY	USA 118544803	80K	100	F	JNS-TF	7JE1383	15	20	31	91	324	0.00	15	0.04	20	42	35	-14
JX SR STERLING MATTER {6}-PP	USA 173156928	150K	100	F	JNS-TF	97JE181	46	7	24	88	526	0.02	29	0.02	24	324	318	278
SR TOPEKA CHEROKEE	USA 118519302	80K	100	F	JNS-TF	7JE1384	59	36	72	93	536	0.00	27	0.00	20	199	195	175
ST-LO BARCELONA POLLEN	CAN 110150613	150K	100	C	JNS-TF	551JE1720	-28	68	159	88	-257	-0.03	-19	0.00	-10	-154	-154	-145
ST-LO DELL-ET	CAN 110644834	150K	100	F	JNS-TF	200JE1242	39	44	72	87	-543	0.27	29	0.11	3	169	156	63
ST-LO NUANCE-ET	CAN 109541955	150K	100	F	JNS-TF	200JE1089	14	154	313	96	-953	0.11	-23	0.03	-28	-82	-88	-98
ST-LO PRESTO-ET	CAN 110150638	150K	100	F	JNS-TF	97JE187	-14	51	205	96	-1083	0.13	-27	0.01	-38	-136	-138	-119
ST-LO VIDEO-ET	CAN 110644826	150K	100	F	JNS-TF	777JE1167	-39	294	674	92	-658	0.17	4	0.10	-3	-71	-73	-140
JX STEINHAUERS ALTARAZZLES {3}-ET	USA 119723694	150K	100	F	JNS-TF	11JE1327	90	44	553	98	591	-0.07	14	0.03	28	367	361	313
JX STEINHAUERS ROLLINS {3}-ET	USA 119723742	150K	100	F	JNS-TF	200JE1109	112	4	19	89	91	0.20	47	0.08	20	450	442	363
STEINHAUERS SAMSON LEMONHEAD	USA 118662185	80K	100	F	JNS-TF	14JE670	70	1,764	15,414	99	-327	0.15	15	0.07	3	131	121	57
STONEY HOLLOW JOE-P	USA 173093812						-24	1	10	63	123	-0.06	-6	-0.06	-9	-196	-187	-125
STONEY POINT ANDREAS FACTOR	USA 173030871						-102	2	18	76	-1733	0.12	-61	0.04	-55	-449	-445	-427
STONEY POINT COLTON MCGREGOR	840003148058873					525JE8	-59	8	17	69	-1695	0.27	-29	0.11	-40	-277	-278	-321
SUGAR GROVE VALENTINO AXIS	USA 067072875	50K	100	F	JNS-TF	7JE1274	12	419	2,894	99	1250	-0.25	4	-0.06	33	146	147	164
SUGAR HILL MOUNTAIN	CAN 011498924	50K	100	F	JNS-TF	200JE232	-14	47	64	87	-840	0.16	-9	0.14	-3	-31	-42	-144
SUN VALLEY ABS JUGGERNAUT {6}	840003146074466	150K	100	F	JNS-TF	29JE4239	151	4	16	86	-15	0.36	75	0.18	37	646	622	443
JX SUN VALLEY AVON CORONA {3}-ET	USA 119758711	150K	100	F	JNS-TF	97JE163	59	38	798	99	1219	-0.20	14	-0.07	28	244	251	293
JX SUN VALLEY AVON DOLLER {3}	USA 119771192	29K	100	F	JNS-TF		54	1	13	86	716	-0.10	13	-0.02	22	172	175	176
SUN VALLEY GALVANIZE SURGE	USA 118986621	80K	100	F	JNS-TF	11JE1241	28	20	46	92	667	-0.07	17	-0.02	21	164	165	163
JX SUN VALLEY GUINNESS {3}	USA 119703328	150K	91	F	JNS-TF	29JE4067	63	87	1,092	99	356	-0.06	4	0.00	14	221	222	212
SUN VALLEY HOLMES	USA 118146760	50K	100	F	JNSC	200JE1006	45	11	15	87	641	-0.14	0	-0.03	16	113	111	121
SUN VALLEY HOSTAGE PANAMA	USA 118631352	8K	100	F	JNS-TF	97JE128	9	2	122	94	-824	0.25	11	0.10	-9	67	56	-20
JX SUN VALLEY IRWIN GRAVITRON {4}-ET	USA 118658287	8K	92	F	JNS-TF	97JE130	45	20	249	97	834	-0.09	21	-0.03	25	190	192	194
JX SUN VALLEY JAYWALK {6}-ET	USA 173324101	150K	100	F	JNS-TF	777JE1196	147	85	1,018	99	1426	-0.02	64	0.03	59	603	592	513
JX SUN VALLEY JENIUS {5}	USA 172636645	150K	100	F	JNS-TF	200JE1164	82	33	260	97	-156	0.22	38	0.17	31	293	275	111
SUN VALLEY JIVE	USA 119191044	80K	100	F	JNS-TF	200JE1039	17	352	3,219	99	485	0.05	35	0.04	27	94	91	38
JX SUN VALLEY JOLT {5}	USA 119282711	150K	100	F	JNS-TF	200JE1058	3	26	372	98	599	-0.01	27	0.08	39	109	102	10
SUN VALLEY MARCIN JERICO-ET	USA 119873773	150K	100	F	JNS-TF		53	1	23	90	361	0.03	24	0.07	29	208	200	117
SUN VALLEY MARCIN JERONIMO-ET	USA 119873803	150K	100	F	JNS-TF	14JE1626	91	193	1,190	99	1034	-0.08	33	0.04	47	228	219	145
SUN VALLEY MARVEL KASCADE-ET	USA 118392004	80K	100	C	JNS-TF	97JE121	18	11	512	98	486	-0.07	8	0.00	17	246	244	231
SUN VALLEY MARVEL KORTEZ-ET	USA 118391991	80K	100	F	JNS-TF	7JE1364	-7	35	51	92	-284	0.07	0	0.03	-5	73	70	51
SUN VALLEY PANORAMA	USA 119339673	150K	100															

April 2024, All Summarized Bulls - Alphabetical Order

SCS	PL	LIV	DPR	CCR	HCR	GFI/EFI	Type Hrds	Type Daus	Type REL	FS	ST	SR	DF	RA	RW	RL	FA	FU	RH	RUW	UC	UD	TP	TL	RTP RV	RTP SV	JUI
2.88	1.7	1.1	0.9	1.3	2.1	7.8	3	9	84	-0.6	-0.9	-0.6	0.0	H0.5	-0.8	S0.4	L0.1	-1.1	0.1	-0.6	-0.3	D1.4	W1.5	L0.9	W1.1	B0.8	1.8
2.93	2.3	1.9	0.9	0.2	1.3	8.2	37	49	83	0.2	1.8	0.7	-0.5	L2.4	1.2	0.0	S0.3	1.9	0.2	-0.2	-1.2	S2.2	C0.9	S0.7	0.0	C1.5	16.0
2.96	0.2	1.6	0.5	0.0	-0.6	6.7	5	6	83	0.0	-0.5	0.9	-0.4	L0.1	0.4	P0.6	S0.1	0.4	-0.3	0.3	0.4	D0.7	C0.5	S0.1	C0.3	B0.2	8.2
3.19	-0.8	1.1	1.0	0.3	0.1	8.6	24	195	96	0.5	1.7	-0.2	1.4	L0.8	0.0	P0.7	S0.9	-0.2	1.0	0.9	0.3	D1.3	W0.7	L1.0	W0.7	C0.5	8.2
3.20	-0.3	-1.6	-1.6	-1.4	0.6	9.6	2	7	84	0.9	0.6	0.3	1.4	H0.4	0.6	S0.2	S0.1	1.2	1.1	0.9	0.9	S0.1	C1.2	L0.3	C1.3	C0.4	13.4
3.23	-0.2	2.2	-1.2	-2.2	-0.4	8.3	33	110	94	0.1	1.7	0.7	0.2	L1.1	0.6	P0.9	S0.9	0.4	0.8	0.2	-0.4	D0.3	W2.3	L1.6	W2.5	B0.3	8.1
3.04	2.5	2.1	-1.1	-2.3	-3.0	7.9	1	6	83	0.9	0.4	-0.2	1.2	H1.7	-0.3	0.0	L0.3	0.4	1.3	1.6	0.6	0.0	W0.2	L0.3	C0.3	B0.7	14.3
3.00	-0.9	-4.2	-0.5	-0.6	1.6	7.7	76	209	95	0.3	0.9	-0.4	1.5	L0.6	-0.7	S0.2	L0.4	-0.5	1.2	-0.1	0.2	S0.4	W0.5	L1.9	W0.2	B1.6	9.8
3.23	0.1	-1.1	-2.2	-1.4	1.3	7.6	1	8	83	0.7	1.2	0.7	0.5	0.0	0.5	P0.7	S0.1	0.0	0.8	0.6	0.3	S0.2	W0.4	L0.7	W0.5	B0.4	11.6
3.04	2.3	2.6	-0.6	-0.4	1.8	6.4	23	130	94	1.3	2.0	0.7	0.8	L0.4	0.5	P1.3	S0.9	2.7	0.9	-0.1	-0.1	S3.0	C0.6	S0.3	C1.0	C0.5	19.4
2.92	4.8	3.7	-0.4	0.0	3.1	8.4	11	22	85	1.5	0.5	-0.2	0.8	H0.2	-0.2	S0.2	S0.1	2.3	1.0	-0.1	1.2	S2.3	C1.4	S0.8	C1.7	C0.6	17.8
2.98	1.6	1.7	-1.7	-2.6	-1.3	6.1	25	204	96	0.7	-0.3	0.0	-0.4	H0.4	0.3	P0.6	L0.6	3.3	1.6	-0.5	-0.8	S4.4	C0.1	0.0	W0.6	B0.2	17.6
3.19	-0.2	-1.1	-3.0	-2.7	-0.7	8.2	2	9	84	1.5	2.6	1.3	1.3	L0.2	1.4	P1.1	S1.2	1.9	1.9	1.2	0.3	S2.2	C1.0	L0.1	C0.7	B0.3	22.3
3.14	2.1	2.7	-1.3	-0.9	2.0	8.4	4	8	83	1.6	0.9	0.2	0.8	H1.3	0.6	0.0	S0.6	2.8	1.3	0.5	1.4	S2.5	C2.0	S0.6	C2.0	C0.5	20.1
3.15	1.9	0.0	-1.1	-0.3	0.5	8.1	2	17	86	1.0	1.0	0.4	0.3	L0.1	0.5	P0.7	S0.1	1.4	1.0	0.1	-0.2	S1.7	C0.1	S0.1	0.0	0.0	18.0
2.98	1.2	-2.5	0.2	1.4	2.3	7.8	51	78	85	0.7	0.4	-0.8	0.8	L0.9	-0.4	P0.6	S0.5	-0.7	0.8	0.2	0.7	S0.2	W0.6	L0.1	C0.2	B0.3	9.9
3.03	1.3	0.2	1.0	1.5	1.1	7.6	35	149	96	-0.8	0.0	-0.1	-0.6	L0.7	0.2	S0.7	L0.4	-0.5	-1.8	-0.7	-0.4	D0.8	C0.5	S1.5	C0.9	C1.5	0.5
2.96	-0.8	-3.4	-0.2	0.5	-0.2	7.3	19	58	91	-1.0	0.3	-0.8	-0.4	L0.7	0.0	S0.4	0.0	-1.3	-1.0	-0.8	-2.1	D0.8	W0.4	S0.9	W0.9	C1.8	-0.5
2.89	1.0	0.3	-1.5	-2.1	-1.0	7.7	24	291	97	0.2	-1.1	-0.2	0.3	L2.1	0.4	P0.4	0.0	-0.4	-0.7	0.0	1.3	D0.5	C2.8	S0.6	C2.7	C1.2	2.4
3.05	1.0	1.9	-0.9	-0.6	-0.6	8.9	6	18	85	0.5	1.1	0.0	0.6	L1.1	-0.4	S0.1	S0.2	0.7	0.8	0.9	-0.5	S0.8	C0.6	S0.4	C0.3	C0.1	14.8
3.11	-1.4	-2.3	-0.6	-0.9	-1.4	6.5	1	10	83	1.4	1.3	-0.1	1.4	H0.6	0.5	P0.2	L0.3	1.5	2.3	0.9	0.8	S1.8	C0.7	L0.1	C0.2	B1.8	20.2
3.07	1.4	1.0	-0.4	-0.2	1.9	6.7	15	123	94	1.2	0.5	0.5	0.5	H0.4	0.7	0.0	S0.4	1.7	1.8	0.9	0.2	S0.8	W0.3	L0.4	C0.1	C0.3	18.6
3.51	-4.0	-4.9	-1.4	-1.5	-0.2	5.4	55	78	88	0.7	2.7	1.0	0.3	L0.3	1.1	P0.6	S1.1	1.5	0.8	0.1	-0.4	S3.2	W0.2	L0.8	W0.9	B0.3	16.9
2.93	1.9	-1.2	-2.5	-2.6	-0.8	8.4	113	310	95	2.2	1.3	-0.8	1.9	H0.5	-0.4	P0.3	S0.4	2.5	2.5	0.6	1.3	S2.7	C2.3	S1.1	C2.0	B0.6	21.0
3.00	1.7	-1.7	-3.1	-3.1	-1.3	8.8	0	0	81	1.8	-0.4	-1.1	1.9	H0.7	-0.6	S0.1	L0.2	1.6	1.8	0.9	1.0	S1.5	C1.6	0.0	C1.2	B1.1	18.1
3.09	1.0	0.7	-0.5	-0.3	2.2	7.5	20	72	92	0.4	-1.0	-0.8	0.3	H0.1	-0.2	P0.4	S0.1	0.3	-1.1	-0.3	0.2	S1.2	C2.1	S0.9	C2.0	C1.6	7.4
3.41	-2.9	-1.7	1.6	2.2	-0.9	3.6	1	11	55	0.8	1.3	0.5	0.3	H2.2	1.3	P1.4	S1.2	2.6	0.6	-0.4	0.5	S2.6	C0.6	L2.8	C0.2	B0.4	18.1
3.03	0.4	1.4	2.2	1.7	-0.4	6.8	21	62	90	-0.1	0.3	-0.2	0.1	H2.2	0.4	P0.3	S0.4	0.2	-0.5	-0.2	-1.5	S0.1	W1.2	L0.4	W2.4	C0.6	6.0
2.93	-0.8	-1.3	0.0	0.8	0.1	7.0	3	5	82	0.0	-0.5	-0.6	0.5	H0.8	0.0	S0.2	S0.4	0.1	0.4	-0.6	-0.8	S0.5	W0.4	S0.3	W0.9	C0.3	9.6
2.98	2.2	1.7	0.2	-0.2	-2.0	6.5	7	12	85	-0.1	0.0	0.3	0.1	H0.2	0.4	S1.3	L0.8	-1.1	-0.4	-0.1	1.1	D1.2	C0.4	S0.5	C1.1	B0.9	2.3
2.96	0.0	-2.3	-1.2	-0.2	1.3	8.1	10	40	88	-0.2	0.2	1.0	-0.1	H1.1	0.5	P0.8	S0.2	-0.1	-0.6	-0.5	-0.7	S0.2	W1.5	L1.9	W2.1	C0.6	4.9
3.02	-0.9	-2.8	0.5	0.1	-1.1	7.0	10	16	86	-0.2	1.3	0.8	-0.1	H0.8	0.9	S0.2	S0.3	-0.2	-0.2	-0.5	-0.9	D0.6	W0.3	L0.9	W1.4	C0.4	5.0
2.93	6.1	3.3	-0.3	0.8	3.4	7.6	74	1,708	99	1.4	-0.4	0.7	1.2	H2.3	1.4	S0.1	S0.8	2.0	1.4	0.2	-0.7	S2.3	W0.6	L1.2	W1.8	B0.1	19.2
3.09	-2.5	-3.5	-1.1	-1.2	-1.1	6.9	34	72	92	0.1	0.6	-0.7	0.8	L2.1	-0.6	P0.7	L0.2	-0.3	0.5	-0.5	-0.1	0.0	0.0	S0.7	0.0	C0.7	8.9
3.01	0.2	-2.2	-0.8	-0.2	-0.1	6.8	9	21	86	0.8	1.0	-0.1	-0.6	L1.4	-0.2	P0.9	S0.8	1.4	1.3	-0.5	0.1	S1.8	C0.3	S0.6	C0.1	C0.1	17.5
3.03	2.1	3.0	2.7	2.2	1.4	8.2	1	15	63	0.3	0.0	0.6	-0.7	H0.4	-0.4	P1.0	S0.8	1.3	-0.2	-0.5	0.1	S1.4	W0.5	L0.4	C0.1	C0.3	13.6
2.99	0.7	0.9	-1.0	-1.9	-1.4	7.6	1	16	64	0.3	-0.8	0.1	0.8	H0.9	-0.4	S0.6	S0.3	-0.5	-0.2	-0.6	0.8	D0.6	C0.3	L0.1	C0.6	B0.7	5.1
3.02	1.2	2.3	0.2	0.4	2.1	9.4	1	8	51	0.4	0.4	0.5	0.3	H1.6	0.6	P0.2	S0.2	0.2	-0.3	0.1	-0.1	D0.7	C0.8	L0.4	C0.6	B0.2	7.3
2.95	3.4	2.5	1.8	-0.1	0.2	6.2	26	37	82	0.7	-1.0	-1.2	-0.8	H1.3	-0.4	P1.6	S1.3	2.8	0.2	-1.7	0.0	S4.3	C1.0	S0.7	C1.3	C0.7	12.3
3.07	0.3	0.4	-2.0	-0.6	1.3	9.0	0	0	80	0.5	-1.3	-0.6	1.6	H1.3	-0.4	S1.2	L1.3	-0.4	1.1	1.0	1.4	S0.1	C0.4	S0.5	C1.4	B1.2	10.3
2.79	2.3	1.8	-3.3	-3.0	0.4	9.5	86	221	96	0.6	0.4	-0.3	-0.2	L0.8	-1.1	P0.8	L0.6	2.0	1.4	0.1	-0.8	S3.0	W0.3	L0.1	W0.9	C0.1	19.4
2.96	-0.9	-0.2	-2.0	-2.4	-1.6	8.7	16	32	89	0.4	2.8	0.6	1.1	L0.2	1.0	P0.2	S0.8	0.1	-0.3	0.0	-0.1	S0.7	C1.0	L0.5	C1.2	C0.8	9.4
2.94	2.0	-1.2	-2.9	-2.6	-0.7	8.7	6	22	86	0.2	-1.0	-0.9	0.5	H0.8	-0.6	0.0	L0.9	0.7	-0.1	-0.5	-1.0	S0.2	C0.1	S0.8	W0.1	C0.9	9.1
2.94	0.7	-1.9	-1.2	-1.3	0.4	6.7	22	32	88	1.3	1.1	0.5	1.5	L0.3	0.9	P1.3	S1.0	1.2	1.4	0.9	1.0	S1.5	C0.9	L0.6	C0.9	B0.8	17.1
2.95	0.8	0.1	-1.9	-0.5	-0.1	7.4	50	94	84	0.7	1.3	0.4	-0.3	L0.3	0.6	P0.9	S1.0	0.9	0.5	0.3	0.2	S0.8	C0.2	L0.5	C0.4	C0.4	13.8
2.90	0.8	-1.4	-2.0	-1.5	3.0	9.2	32	49	84	1.2	2.1	-0.5	1.6	H0.8	0.4	0.0	S0.3	1.8	1.2	0.6	1.0	S2.7	C0.9	S0.3	C0.9	C0.3	19.5
2.77	2.3	2.6	2.3	2.4	1.4	8.5	118	246	94	1.8	3.8	-0.3	1.4	H1.0	1.4	P0.7	S1.8	3.2	1.1	-0.5	0.8	S4.6	C1.3	L0.7	C1.4	C0.2	14.9
2.77	1.9	2.9	1.3	1.5	-0.4	8.0	35	76	91	1.8	2.9	-0.7	0.9	H2.3	1.0	P1.1	S1.9	4.0	1.2	-1.0	1.1	S5.4	C1.3	L1.0	C1.4	B0.3	12.1
3.36	-0.9	-2.4	-2.0	-2.2	-1.3	8.8	230	470	90	0.6	0.2	-0.1	1.4	H1.4	0.1	P0.4	S1.3	1.5	0.4	1.6	-0.2	S0.9	C1.5	S0.5	C1.2	B0.5	15.8
3.00	4.0	-1.0	-0.2	-0.1	1.1	6.7	12	42	89	1.4	0.0	-0.5	0.7	H0.9	0.4	P0.8	S1.2	1.3	1.1	0.3	-0.8	S1.3	C0.1	L0.2	W0.7	B0.1	16.5
3.06	3.4	-1.2	0.0	-0.3	-0.6	8.3	2	2	82	2.0	0.8	-0.6	1.5	H1.3	0.7	P0.4	S1.0	2.0	2.2	0.9	-0.6	S2.2	C0.6	S0.5	C0.1	B0.3	22.6
2.87	1.8	1.1	0.8	2.0	-0.1	8.9	815	6,085	99	0.9	2.9	0.0	0.2	L0.5	1.3	S0.2	S0.6	1.6	0.6	0.3	0.2	S2.3	C1.5	L1.0	C0.6	C1.2	17.3
3.09	-1.2	-2.4	0.8	0.9	-1.6	6.9	1	6	50	0.5	1.6	0.9	0.9	0.0	1.2	P0.7	S0.4	0.2	0.4	0.9	-0.8	0.0	C0.6	L0.2	C0.2	C	

April 2024, All Summarized Bulls - Alphabetical Order

Name of Bull	Registration Number	GT	BBR	JH1	JNS	NAAB Code	JPI	No. Hrds	No. Daus	REL %	Milk	% Fat	Fat	% Prot	Prot	CM\$	NM\$	FM\$
SUNNYDAWN OLYMPIAN	GBR 000055862	8K	100	C	JNS-TF	224JE2370	38	65	174	83	-867	0.20	-1	0.11	-10	141	130	51
SUNSET CANYON 730	USA 119494941	13K	100	F	JNS-TF	100JE7359	47	3	15	88	-231	0.15	20	0.07	7	188	177	108
SUNSET CANYON ACHILLES-ET	USA 173125047	45K	100	C	JNS-TF	100JE7405	-69	11	16	86	-1234	0.13	-33	0.09	-27	-435	-439	-484
SUNSET CANYON AGUSTUS	USA 173449800	45K	100	C	JNSC		18	2	11	84	250	0.01	14	0.00	10	11	11	1
SUNSET CANYON BAILANDO-ET	USA 173227815	45K	100	F	JNS-TF	100JE7416	44	7	31	90	-464	0.21	22	0.10	4	116	102	14
SUNSET CANYON BERLIN-ET	USA 173345263	150K	100	F	JNS-TF	100JE7414	46	3	22	88	-785	0.38	39	0.19	10	240	223	69
SUNSET CANYON BREXIT	USA 173435265	45K	100	F	JNS-TF	100JE7418	44	9	48	91	-998	0.26	5	0.14	-8	151	136	30
SUNSET CANYON BY DESIGN-P	USA 118895561	80K	100	F	JNS-TF	7JE1449	24	47	84	94	499	-0.10	2	-0.03	12	209	209	220
SUNSET CANYON DAKARAI	USA 118866150	150K	100	F	JNS-TF	7JE1277	97	19	312	98	-401	0.40	64	0.14	15	412	395	266
SUNSET CANYON DANON-P-ET	USA 118035884	50K	100	C	JNS-TF	7JE1266	117	37	79	94	111	0.10	26	0.07	20	513	499	415
JX SUNSET CANYON DARIAN {5}	USA 119327807	150K	100	F	JNS-TF	29JE4035	24	32	81	94	567	0.00	28	0.03	28	255	247	192
SUNSET CANYON DAUPHIN-ET	USA 119244292	13K	100	F	JNS-TF	147JE6225	-7	3	51	93	-66	0.27	55	0.09	17	135	124	35
SUNSET CANYON DAX-ET	USA 118216629	50K	100	F	JNS-TF	7JE1334	-33	37	69	93	399	-0.13	-9	-0.09	-5	-18	-7	73
SUNSET CANYON DECISION-ET	USA 118035316	50K	100	F	JNS-TF	29JE3853	22	44	98	94	-249	0.24	38	0.09	9	186	176	99
SUNSET CANYON DENMARK-P-ET	USA 119872521	29K	100	F	JNSC	100JE7391	37	53	271	97	-485	0.26	31	0.12	7	162	149	45
SUNSET CANYON DEPUTY-ET	USA 118035905	50K	100	F	JNSC	7JE1267	62	52	163	96	899	-0.12	17	-0.03	27	397	394	389
SUNSET CANYON DERBY-ET	USA 118050128	50K	100	F	JNS-TF	29JE3863	73	27	64	93	-62	0.25	51	0.10	19	299	285	185
SUNSET CANYON DERMOT	USA 118022183	50K	100	C	JNS-TF	7JE1265	18	35	50	92	215	-0.06	-2	0.00	7	152	154	155
SUNSET CANYON DHATRY-ET	USA 119774999	29K	100	F	JNS-TF	100JE7386	56	3	40	91	-223	0.13	17	0.03	-1	177	169	135
SUNSET CANYON DMITRY	USA 118376116	8K	100	F	JNS-TF	97JE120	65	3	98	94	-182	0.16	24	0.08	11	386	375	295
JX SUNSET CANYON GOT MAID {5}-ET	USA 119407594	150K	100	F	JNS-TF	551JE1650	144	372	6,016	99	1574	-0.03	70	0.03	64	640	627	544
SUNSET CANYON INFLUX-ET	USA 118340324	80K	100	F	JNS-TF	200JE238	6	91	689	99	-92	0.24	47	0.08	14	33	26	-50
SUNSET CANYON INSIGHT-ET	USA 118393108	80K	100	F	JNS-TF	200JE239	20	38	51	87	55	0.14	33	0.02	7	178	177	154
SUNSET CANYON JORDACHE-ET	USA 118216768	50K	100	F	JNS-TF	7JE1335	-38	241	3,216	99	-1061	0.35	20	0.15	-9	-67	-79	-184
SUNSET CANYON MAGNETIC-ET	USA 118532372	80K	100	F	JNS-TF	97JE123	-14	6	212	96	-356	0.22	29	0.08	4	-4	-9	-72
JX SUNSET CANYON MAID MAN {6}-ET	USA 173138056	14K	100	F	JNS-TF	100JE7404	75	7	78	93	860	0.06	55	0.02	37	397	389	334
JX SUNSET CANYON MAID WELL {5}-ET	USA 119410053	13K	100	F	JNS-TF	100JE7381	64	8	177	96	669	-0.01	30	0.01	26	291	286	257
SUNSET CANYON MAID-RITE-ET	USA 119714531	29K	100	F	JNS-TF	100JE7382	39	33	130	95	-568	0.32	38	0.15	11	230	215	84
SUNSET CANYON MASTER PLAN {6}-ET	USA 118846419	8K	100	F	JNS-TF	100JE7357	46	3	10	86	578	0.10	49	0.01	24	179	174	142
SUNSET CANYON MASTERMIND-ET	USA 118523004	80K	100	F	JNS-TF	29JE3935	35	52	96	94	-495	0.24	26	0.14	11	184	173	59
SUNSET CANYON MEMPHIS {6}-ET	USA 118846679	150K	100	F	JNS-TF	11JE1285	43	38	216	97	833	0.03	48	0.02	35	195	192	149
SUNSET CANYON MERICA-ET	USA 118035334	50K	100	F	JNS-TF	29JE3884	8	103	398	98	-350	0.18	20	0.10	8	68	55	-36
JX SUNSET CANYON MINOAN {5}-ET	USA 119306352	150K	100	F	JNS-TF	7JE1527	12	29	87	94	622	-0.03	24	0.01	26	98	95	61
SUNSET CANYON MIRROR-ET	USA 118808990	13K	100	F	JNS-TF	203JE1638	72	75	1,243	99	-575	0.25	23	0.14	7	212	199	85
SUNSET CANYON MOCHINYA-ET	USA 119987371	150K	100	F	JNS-TF	7JE1670	65	23	45	91	259	0.02	16	0.08	27	233	221	129
SUNSET CANYON MODIFY-ET	USA 118774231	80K	100	F	JNS-TF	11JE1233	-6	9	24	89	441	0.02	25	-0.05	6	83	87	121
SUNSET CANYON MOTIVATION	USA 119241794	150K	100	F	JNS-TF	29JE4013	58	71	255	97	-14	0.02	4	0.05	11	60	51	-7
SUNSET CANYON SPARKY MEGLADON	USA 119018886	13K	100	F	JNS-TF	97JE142	11	14	126	96	258	0.02	17	0.03	15	78	75	43
JX SUNSET CANYON SPLASHED {5}	USA 119306361	150K	100	C	JNS-TF	200JE1059	51	16	210	97	1684	-0.13	52	-0.08	43	307	311	345
SUNSET CANYON VINO-ET	USA 119256723	150K	100	F	JNS-TF	7JE1514	46	29	50	92	7	0.02	5	-0.05	-10	177	178	219
SUNSET CANYON VIRGINIAN	USA 118775027	80K	100	F	JNS-TF	29JE3949	67	141	761	97	-252	0.17	23	0.11	13	310	299	204
SUPREME-VIEW COLT	USA 067376363						-70	2	11	62	-1457	0.17	-37	0.11	-32	-316	-319	-367
SV EXCITE JJ HARDY-ET	USA 067254656	150K	100	F	JNS-TF	94JE4120	-191	21	35	89	-1706	0.00	-82	-0.04	-71	-878	-860	-756
TATE BENEFACTOR SAVIOR-ET	840003006436157	29K	100	F	JNS-TF	147JE6227	51	3	93	95	1384	-0.21	19	-0.08	33	104	106	142
TATE ISAAC CRAYOLA	840003006436333	150K	100	F	JNS-TF	11JE1286	47	17	35	91	621	-0.10	8	-0.02	18	228	228	230
JX TAYLOR BROS ACHEIVER 8678 {4}-ET	840003201596076	14K	100	F	JNS-TF		67	1	14	84	529	-0.05	15	0.00	19	275	275	263
JX TAYLOR BROS GOT JIGGY 8789 {4}-ET	840003207267010	14K	93	F	JNS-TF		111	1	18	87	1291	-0.04	54	-0.01	45	485	481	452
JX TAYLOR BROTHERS BELLMAN 2855 {4}-ET	840003201601354	29K	92	F	JNS-TF		59	1	15	88	493	0.03	31	-0.02	13	298	301	314
JX TAYLOR BROTHERS GM MACEO {4}-ET	840003132356546	150K	100	F	JNS-TF	551JE1752	104	7	87	93	915	0.08	62	0.05	44	496	484	402
JX TAYLOR BROTHERS VICEROY 8568 {5}	840003201595966	63K	100	F	JNS-TF		79	1	51	92	420	0.10	42	0.03	21	188	184	146
TC 2324 JADE PAT	840003145323655						-27	1	11	64	-954	0.09	-28	0.00	-35	-216	-210	-176
TC 2443 LADD BO	USA 174162803						21	1	16	68	-812	0.21	4	0.06	-18	60	57	28
TENN NEWS BUDDY	USA 173149120						43	1	11	63	836	-0.17	3	-0.03	23	231	231	239
TJF VISIONARY REGENCY	USA 067248196	80K	100	F	JNSC	14JE662	49	280	3,678	99	1077	-0.13	22	0.03	47	225	222	159
JX TLJ MOTOR {6}-P-ET	USA 067273623	150K	100	F	JNS-TF	200JE1162	88	7	20	88	908	-0.12	17	0.02	37	473	468	423
JX TLJ NXLEVEL BUSTER {5}	USA 067300610	29K	100	F	JNS-TF	100JE7399	17	11	97	93	486	-0.03	17	-0.01	16	88	93	94
TLJ VISIONARY GABE-P	USA 067210513	80K	100	F	JNS-TF	14JE669	-3	12	19	87	335	-0.11	-7	0.00	12	58	58	51
TOG ALCAN 38306-ET	840003209969248	100K	100	F	JNS-TF	7JE1913	136	8	27	87	355	0.22	65	0.12	38	607	590	459
TOG ALTAFFIRM-ET	840003135087308	150K	100	F	JNS-TF	11JE1323	48	4	13	88	844	-0.09	20	0.00	32	262	262	235
TOG ALTABLITZ-ET	840003126218629	150K	100	F	JNS-TF	11JE1320	91	98	1,543	99	348	-0.01	14	0.01	14	429	423	401
TOG ALTABLITZ AMES-ET	840003139851986	150K	100	F	JNS-TF	14JE1647	88	30	53	92	-326	0.19	25	0.10	9	446	432	339
TOG ALTABLITZ BASALT-ET	840003140986662	150K	100	F	JNS-TF	7JE1652	83	18	40	92	-5	0.12	26	0.05	10	311	306	260
TOG ALTABLITZ PAWNEE-ET	840003143160071	150K	100	F	JNS-TF	7JE1676	87	28	509	98	-185	0.18	28	0.11	17	430	415	307
TOG ALTABLITZ UTE-ET	840003140986398	150K	100	F	JNS-TF	14JE1679	106	19	29	90	176	0.08	25	0.11	29	449	433	319
TOG BRONZE 36673-ET	840003149715762	55K	100	F	JNS-TF	97JE200	147	18	217	96	977	0.02	51	-0.04	27	630	629	634
TOG DELTOID-ET	840003203347295	150K	100	F	JNS-TF	777JE1262	144	13	112	94	114	0.26	61	0.13	33	491	472	330
TOG DILICH 37745-ET	840003203347053	58K	100	F	JNS-TF	14JE1895	116	16	90	93	-18	0.18	38	0.13	27	466	449	320
TOG ERIC P739 7922-ET	840003133371285	29K	100	F	JNS-TF	137JE4740	0	4	46	93	-592	0.13	-2	0.09	-3	24	14	-57
TOG FEDERER 37562-P-ET	840003203346870	150K	100	F	JNS-TF	97JE202	81	29	198	96	-73	0.23	45	0.11	21	457	442	332
TOG GRANDSLAM-ET	840003209969076	150K	100	F	JNS-TF	200JE1263	94	3	29	88	532	0.03	32	0.03	25	441	431	381
TOG IRON 36896-ET	840003149715985	150K	100	F	JNS-TF	11JE7224	49	18	111	93	489	-0.09	4	0.00	18	263	262	248
TOG ISNER-P-ET	840003203346681	55K	100	F	JNS-TF	97JE212	151	11	65	92	985	-0.09	28	-0.03	30	530	527	521
TOG JAVIER S7																		

April 2024, All Summarized Bulls - Alphabetical Order

SCS	PL	LIV	DPR	CCR	HCR	GFI/EFI	Type Hrs	Type Daus	Type REL	FS	ST	SR	DF	RA	RW	RL	FA	FU	RH	RWU	UC	UD	TP	TL	RTP RV	RTP SV	JUI
2.87	2.1	0.3	2.3	3.3	1.4	6.5	21	57	78	0.3	-1.6	-0.8	-0.5	H0.6	-0.5	P0.5	S0.1	-0.1	0.2	-0.7	-0.5	S0.5	W1.3	L0.4	W1.3	0.0	8.4
2.86	1.5	0.5	-0.1	0.2	2.0	9.4	0	0	80	0.1	-0.2	0.0	-0.6	L0.9	0.6	P0.5	L0.1	0.1	-1.2	-1.2	0.7	S1.5	C1.3	S0.8	C1.7	C0.5	7.0
3.05	-2.3	-2.6	-0.9	-1.5	-1.1	6.5	15	21	86	1.2	3.0	0.6	1.2	H1.9	1.5	P1.0	S1.5	3.2	1.8	0.6	0.6	S3.1	C1.0	L1.4	C0.8	B0.4	21.4
3.06	-1.0	-2.9	-2.1	-0.8	0.4	8.8	2	11	84	1.4	0.6	0.9	1.2	H0.5	0.6	P0.8	S1.0	2.3	1.7	0.9	0.5	S1.5	C0.3	L0.3	C0.4	B0.7	20.6
2.85	-0.4	-1.2	-1.0	0.1	1.4	8.0	5	33	87	1.1	2.5	-0.9	1.0	H0.3	0.8	P0.3	S0.6	2.2	0.8	-1.0	0.9	S3.7	C1.2	S1.2	C1.4	C1.0	13.6
3.09	-0.6	1.0	-0.7	-0.9	1.7	7.3	4	23	86	1.0	0.0	-0.2	0.9	H1.6	0.2	P0.3	S0.6	1.6	1.2	-0.3	1.3	S1.9	C0.7	L1.4	C0.7	B0.2	16.4
2.89	1.9	1.8	1.4	1.5	2.8	8.0	8	43	89	1.2	1.2	-0.4	0.8	H1.0	0.6	P0.7	S1.3	2.1	1.2	-0.5	1.7	S3.0	C1.5	S0.3	C1.7	C0.1	16.6
2.91	2.0	1.5	-1.4	-2.2	-1.9	9.2	20	38	89	0.1	-1.3	-1.5	0.4	L0.1	-0.4	S0.1	L0.2	-0.7	-0.7	-0.7	0.4	S0.8	C1.6	S1.0	C1.8	C0.9	5.4
2.91	-0.3	-1.4	0.8	1.7	1.8	5.5	9	192	96	-0.3	-0.5	-1.0	0.2	L0.2	-0.9	S0.7	L0.4	-0.3	-0.5	-1.1	-0.5	S0.7	W0.9	S0.6	W1.3	C1.7	6.0
2.79	4.8	3.0	0.2	1.0	0.2	10.1	20	34	89	0.8	-1.0	-0.8	1.1	L0.2	-0.3	P0.3	S0.1	0.4	0.8	0.0	0.9	S1.0	C0.5	S1.3	C1.4	C0.5	11.9
2.91	-0.2	-3.9	-4.1	-3.1	0.4	8.9	20	59	91	-0.6	-1.5	-1.3	0.1	L0.3	-1.8	S1.0	L2.0	-1.2	-0.1	-0.4	-0.5	D0.6	W1.6	L0.8	W2.2	C0.7	2.8
2.98	-2.0	-2.7	-5.0	-4.9	-1.1	7.6	1	33	90	-0.6	0.5	0.4	0.8	H0.6	-0.2	S0.5	L0.6	-1.3	-0.6	0.3	-0.1	D1.9	W0.6	L1.2	W0.7	C0.6	1.2
3.03	0.3	-1.4	-3.1	-2.3	0.4	8.7	15	28	88	1.1	-0.9	-1.1	1.2	L1.0	-1.0	P0.9	S0.1	0.5	1.6	0.3	0.5	S0.4	0.0	S1.0	C0.7	B0.2	13.8
2.98	-0.9	-1.5	-1.4	-1.8	-0.3	7.5	19	41	90	-0.6	-1.1	-0.5	-0.1	L0.5	-0.8	P0.3	L0.4	-1.5	-0.5	-0.7	-0.1	D0.8	W1.8	L0.5	W1.0	C0.1	1.8
2.92	0.1	-1.4	-2.4	-1.6	1.4	7.3	43	188	96	0.7	1.5	-0.7	0.8	H0.2	0.3	S1.3	S0.2	1.8	0.3	-1.1	0.0	S3.3	C0.4	S1.2	C0.2	C1.0	14.5
2.85	3.4	1.7	-2.6	-2.2	-0.8	9.4	28	46	90	0.4	-1.1	-1.0	1.4	L0.6	-0.8	S0.5	L0.6	-0.8	0.4	0.1	1.0	D0.3	C0.6	S1.0	C1.4	C0.3	6.5
2.91	-0.3	-1.7	-0.8	-0.5	1.6	7.6	16	34	88	0.3	1.0	-0.2	1.0	L0.5	0.2	S0.1	S0.2	-0.2	1.2	-0.1	0.5	S0.7	W1.1	L1.4	W1.3	B0.8	10.6
3.12	1.5	1.5	0.7	1.6	1.0	7.1	17	21	86	-0.4	-1.1	-1.0	0.4	L0.4	-0.7	S0.9	L0.8	-0.7	-0.4	-0.9	0.3	D0.2	0.0	S0.7	C1.3	0.0	5.1
2.77	1.9	0.6	1.5	1.7	2.5	6.6	0	0	79	-0.9	0.6	-0.5	-0.8	L0.5	-0.2	S0.6	L0.5	0.2	-1.1	-1.5	-1.5	D0.4	C0.2	S0.3	W0.7	C1.5	2.8
2.90	3.4	2.7	-1.1	-1.1	3.6	9.3	1	1	79	0.5	0.0	-1.1	1.1	L0.2	-0.6	S0.2	0.0	0.0	0.6	0.1	1.0	S0.2	C0.6	S1.3	C1.1	B0.3	9.3
2.84	3.3	-2.5	-3.7	-2.6	-2.0	9.1	152	2,799	99	0.4	0.2	0.7	1.0	H0.8	0.1	P0.7	S0.6	0.3	-0.8	0.3	-0.6	D0.8	0.0	0.0	W0.7	C1.2	6.3
3.09	-2.4	-4.2	-2.5	-3.0	-0.5	6.3	54	313	97	-0.1	2.7	1.0	1.4	L2.2	0.2	S0.2	L0.1	-1.2	0.1	-0.3	-0.3	D0.5	W0.6	L1.9	W0.5	B0.3	4.7
3.08	-0.2	0.2	-0.8	-0.4	0.0	6.3	24	36	82	0.1	-1.5	0.3	0.4	H1.1	-0.2	P0.1	S0.3	-0.3	0.2	0.2	0.2	D1.1	W0.8	L0.5	W0.6	C0.4	6.3
3.05	-1.7	0.5	-4.8	-5.8	-3.3	8.9	110	864	99	0.3	-0.2	0.3	-0.5	L1.0	-0.1	S0.1	L0.4	2.1	0.1	-0.9	-0.2	S1.9	C0.2	L0.4	W0.1	C0.8	15.9
3.17	-1.5	0.2	-2.4	-3.7	-1.3	7.1	2	29	87	-0.5	0.2	0.7	-0.1	H0.6	1.1	S0.4	S0.1	0.6	-0.5	-1.6	0.1	S0.8	W0.5	L0.7	W0.7	C0.6	8.2
2.92	1.5	-2.0	-3.3	-3.0	-2.6	8.4	0	0	80	0.1	0.1	0.4	0.5	L0.2	-0.5	P0.1	S0.2	0.0	-0.6	-0.5	-1.1	D0.6	W0.4	L0.1	W0.6	C0.5	5.2
2.94	2.6	-1.4	-2.3	-1.9	-1.8	9.1	4	9	84	0.0	-0.1	0.3	0.1	L0.1	-0.2	S0.1	0.0	0.0	-0.8	-0.5	-0.7	S0.3	W1.2	L0.3	W1.5	C1.2	5.9
3.01	0.7	0.4	0.0	0.2	1.6	7.9	19	78	92	-0.6	-0.4	0.3	-0.8	H0.1	-0.1	S1.0	L0.7	-0.2	-1.1	-1.1	-0.4	D1.1	C0.1	S0.3	W0.4	C1.0	2.3
2.97	-1.1	-5.8	-1.4	-1.5	-2.4	7.5	1	2	81	0.3	1.1	0.2	0.8	H0.9	0.2	S0.4	S0.5	-0.2	0.5	0.5	-0.8	D0.5	W0.4	L1.4	W1.2	C0.6	7.8
3.19	0.6	-0.2	0.5	-0.2	-1.3	6.7	22	39	89	-0.7	-0.7	-0.2	-0.8	L0.1	-0.2	P0.3	S0.6	0.1	-1.2	-2.7	-0.4	S0.9	W1.5	L0.1	W1.4	C0.7	3.9
3.11	-0.7	-3.9	-2.6	-3.6	-4.0	6.8	26	108	94	0.5	1.3	0.8	0.4	H1.0	0.8	0.0	S0.7	1.0	0.2	0.1	0.1	S0.3	C1.4	L0.5	C1.1	C0.9	10.9
2.88	-0.2	-0.7	-1.7	-1.5	1.4	7.0	73	185	95	-1.1	0.7	0.3	-0.3	H0.8	-0.1	S1.5	L1.0	-0.4	-1.3	-1.4	-1.0	D0.9	W0.9	L0.6	W1.6	C1.5	-0.2
3.03	0.1	-1.7	-3.2	-4.1	-1.4	8.7	16	46	90	-0.4	0.5	1.2	-0.7	L0.6	0.3	P0.2	L0.2	0.0	-1.0	-0.8	-0.2	S0.2	W1.0	L1.0	W1.3	C0.5	5.4
2.99	2.2	1.7	2.4	1.6	0.3	8.0	56	622	99	0.2	0.8	0.8	-0.1	L0.1	1.1	P0.6	S0.6	1.1	0.1	-1.6	-0.2	S1.4	W1.6	L1.4	W1.9	C1.1	9.7
2.95	1.5	1.2	-0.1	0.0	3.3	9.6	12	20	86	-0.3	-0.3	0.4	-1.0	H0.6	0.9	S0.3	L0.5	0.6	-1.3	-1.3	-0.2	S0.1	C0.5	S0.7	0.0	C2.2	5.1
3.02	-0.5	-1.0	-1.6	-1.6	0.7	7.1	6	17	86	-0.3	0.4	0.3	0.7	L1.2	-0.8	S0.6	L0.4	-1.3	0.3	0.4	-0.6	D1.3	W0.6	L1.3	W0.7	B0.5	4.0
2.86	1.1	-0.3	1.8	2.6	3.2	8.3	27	78	92	0.2	1.6	1.6	-0.2	H0.3	1.2	P0.2	L0.1	1.6	0.1	-0.1	-1.0	S0.7	W0.2	L1.3	W0.9	B0.8	12.1
3.07	-0.1	-0.5	-2.1	-3.5	0.5	9.1	5	29	88	-0.1	0.1	0.1	-0.7	L0.9	0.7	P1.0	S0.3	0.4	-1.0	-1.2	-0.1	S1.2	C0.1	L0.2	W0.2	C1.0	9.0
2.98	-1.0	-4.8	-4.7	-3.8	0.0	8.2	6	41	91	0.2	-0.1	0.0	0.0	L0.5	-0.7	P0.3	L0.2	0.0	0.6	0.4	0.1	D0.5	W0.6	L1.7	W1.2	C0.5	8.5
2.78	3.1	2.0	0.5	1.2	2.2	8.6	16	27	88	0.3	0.0	-0.5	0.3	H1.1	-0.2	S0.7	L0.4	1.3	0.1	-0.5	-0.5	S2.1	W0.3	S0.5	W0.7	C0.7	15.0
3.04	2.9	2.9	2.1	1.9	0.4	7.9	40	177	95	-0.7	-0.9	0.6	-0.9	L0.2	-0.3	0.0	S0.4	-0.3	-1.7	-1.5	-0.4	D0.7	W0.5	S0.3	W0.3	C1.4	1.0
3.19	-0.3	0.8	0.7	0.7	-0.3	5.3	2	6	49	0.5	0.8	0.0	0.3	H1.6	0.4	0.0	S0.3	1.5	0.2	-0.1	0.4	S1.7	C0.5	L1.3	C0.4	B1.3	14.6
3.35	-2.9	-2.8	-0.7	0.9	-1.1	4.2	23	32	86	0.8	0.4	0.4	0.2	H2.9	1.3	P1.7	S1.6	2.1	-0.2	-0.4	0.4	S2.2	C0.7	S0.1	C0.7	B0.3	16.5
2.88	-1.0	-1.4	-1.3	-0.9	-1.1	7.5	1	73	92	0.6	2.2	0.9	1.3	H0.8	1.3	S0.7	S0.5	-0.3	0.6	0.8	-0.1	D0.1	W1.1	L2.1	W2.1	B0.6	8.5
2.98	2.0	2.3	0.6	1.9	-0.7	7.8	8	17	86	0.1	-1.2	0.0	-0.2	L1.4	0.3	P0.8	L0.4	0.1	-0.2	0.2	-0.7	D0.6	W0.5	S0.6	W0.4	C1.0	7.0
3.08	2.9	0.3	-1.6	-1.3	0.7	6.2	1	10	83	2.2	1.1	-0.1	1.1	H1.8	0.4	P1.2	S1.3	2.8	2.6	1.0	1.6	S3.5	C1.7	S0.6	C2.4	B0.9	20.5
3.00	3.2	-0.5	-3.1	-2.2	0.3	6.8	1	15	84	0.9	1.5	0.7	1.3	H0.8	0.9	S0.3	S0.8	0.8	0.5	0.6	0.1	S0.8	C1.2	S0.7	C1.1	C0.9	13.0
3.13	2.7	0.3	-1.3	-2.0	-0.8	5.6	0	0	79	1.3	0.1	0.0	0.8	L0.9	0.0	P0.3	S0.8	1.9	1.4	0.1	-0.7	S1.9	W0.3	L0.3	W0.8	B0.4	18.9
2.87	2.0	-0.2	-2.2	-2.4	-2.3	7.9	3	10	82	0.6	0.7	0.9	1.1	H0.4	0.7	P0.5	S0.9	0.4	0.2	0.7	0.2	D0.4	0.0	L0.3	W0.4	B0.2	10.6
3.03	0.6	0.4	-0.9	-0.3	1.6	7.5	1	44	90	0.6	2.3	1.7	0.0	L0.8	2.0	0.0	S0.8	2.2	1.1	-0.9	0.4	S1.6	W0.6	L2.0	W0.8	B0.6	15.8
3.13	2.2	1.1	2.9	2.8	-0.6	5.6	1	6	49	0.2	1.7	0.5	0.2	H2.0	0.9	P0.9	S1.4	0.9	-0.4	-0.3	-0.6	S1.1	C0.1	0.0	W0.3	B0.2	12.2
3.02	2.0	0.4	0.2	0.4	1.1	8.4	1	15	59	1.7	0.8	-0.8	1.5	H0.7	0.6	P0.1	S0.5	2.5	1.7	0.7	0.2	S2.7	C0.9	S0.8	C0.7	C0.2	22.2
2.95	0.8	-0.1	-0.2	0.0	-0.2	8.3	1	7	51	0.5	-2.0	-0.3	0.6	H0.6	-0.8	0.0	L0.3	0.8	1.0	1.0	0.5	D1.3	C1.2	S0.7	C1.8		

April 2024, All Summarized Bulls - Alphabetical Order

Name of Bull	Registration Number	GT	BBR	JH1	JNS	NAAB Code	JPI	No. Hrds	No. Daus	REL %	Milk	% Fat	Fat	% Prot	Prot	CM\$	NM\$	FM\$
TOG MOONGLADE-ET	840003209969334	150K	100	F	JNS-TF	1JE7230	148	9	151	95	610	0.25	85	0.08	40	616	602	499
TOG OCCIPITALIS-ET	840003131225261	150K	100	F	JNS-TF	97JE204	99	4	16	84	1104	-0.12	27	0.01	43	341	338	295
TOG ORBICULARIS-ET	840003203347248	150K	100	F	JNS-TF	97JE203	123	18	47	90	607	-0.03	23	0.11	46	449	427	288
TOG PITTSFIELD 38801-P-ET	840003209969743	63K	100	F	JNS-TF	551JE1884	106	2	16	85	292	0.20	58	0.11	35	445	429	305
TOG PLATINUM 36721-ET	840003149715810	14K	100	F	JNS-TF	564JE573	100	2	13	87	60	0.21	48	0.13	29	394	378	248
TOG PRESQUE-P-ET	840003209969752	58K	100	F	JNS-TF	97JE213	134	2	12	84	802	0.04	48	0.06	42	609	595	505
TOG SILVER 37152-ET	840003203346460	150K	100	F	JNS-TF	1JE7225	98	20	57	91	261	0.10	35	0.08	27	274	262	171
TOG STACCATO-ET	840003131224908	150K	100	F	JNS-TF	1JE7226	121	7	34	88	1014	0.00	49	0.04	47	538	528	449
TOG ZORRO-PP-ET	840003125202110	13K	100	F	JNS-TF	54JE626	84	7	46	91	-766	0.24	12	0.09	-9	238	225	153
TOMBETH KK VALLIE	USA 119819030					525JE2	-18	8	14	69	-929	0.15	-14	0.08	-18	-61	-67	-112
TOWNSIDE SULTAN-ET	USA 173574524						-51	1	10	61	-1502	0.21	-31	0.08	-39	-286	-291	-321
TRAILBLAZER CCCJ BARRACUDA-ET	CAN 108820219	80K	100	F	JNSC	200JE1029	-25	71	121	88	-714	0.02	-30	0.02	-23	-171	-173	-169
TRANS OVA BROILER NEAL F539-ET	USA 118082729	50K	100	F	JNS-TF	7JE1300	-7	22	37	90	-1068	0.26	0	0.08	-22	5	-4	-57
TRANS OVA CRITIC GRANT F655-ET	840003008897846	50K	100	C	JNS-TF	7JE1301	26	23	50	92	864	-0.20	-3	-0.13	4	232	241	339
TREGIBBY YEGABOMB	GBR 772100910	45K	100	F	JNS-TF	522JE1728	-117	106	251	84	-1779	0.21	-45	0.06	-54	-461	-455	-443
TRIPLE-T-CF MR SWAGGER-ET	840003128791561	150K	100	F	JNS-TF	7JE1605	-145	152	256	96	-2623	0.45	-44	0.19	-61	-597	-599	-669
TROISCOTES MARATHON-ET	CAN 110667007	150K	100	F	JNS-TF	200JE1165	51	24	45	86	533	-0.02	22	0.00	19	88	84	67
JX TWIN RIDGE ALTASCHULTZ (4)	840003012316507	150K	91	F	JNS-TF	11JE1385	34	5	10	85	963	-0.12	20	-0.05	24	82	85	109
JX TWIN RIDGE HAWKIN (3)-ET	840003012659472	150K	90	F	JNS-TF	29JE4130	49	22	100	95	299	0.15	47	0.06	24	349	341	272
JX TWIN RIDGE HOKIT (4)-ET	840003148279953	45K	100	F	JNS-TF		136	1	357	97	1002	-0.07	32	-0.02	33	504	503	489
JX TWIN RIDGE LICENSE (4)	840003148280048	150K	100	F	JNS-TF	777JE1243	119	16	249	96	1621	-0.10	56	-0.01	58	530	527	487
JX TWINRIDGE ALTASASSO (4)-ET	840003207538047	150K	100	F	JNS-TF	11JE7161	150	16	106	93	822	0.14	70	0.09	49	578	567	456
JX TWINRIDGE HEINZ (4)	840003012316649	150K	91	F	JNS-TF	200JE1190	56	1	23	90	1637	-0.22	30	-0.05	48	311	314	320
UNIQUE HP HELLCAT	CAN 012726323	150K	100	F	JNS-TF	250JE1668	-1	83	165	91	-459	0.02	-18	0.05	-7	-21	-23	-52
UNIQUE WEBCAM	CAN 013050925	150K	100	F	JNS-TF	200JE1212	17	176	389	89	587	-0.14	-2	-0.05	11	7	15	52
VALSIGNA CHROME ANDERS	840003129713325	63K	100	F	JNSC	14JE1833	69	35	232	96	463	0.00	23	0.02	21	308	303	267
VALSIGNA DEVOTION COLACHO (5)	USA 118624563	80K	100	F	JNS-TF	11JE1223	50	17	34	91	116	0.17	42	0.02	9	213	208	179
VALSIGNA MARVEL CHEKELO	USA 118506982	80K	100	F	JNS-TF	11JE1207	118	72	1,186	99	174	0.08	25	0.06	20	358	344	267
VAN DE CHILI CHILLAXIN	USA 067381550	150K	100	F	JNSC	29JE3988	18	32	99	94	245	-0.08	-6	-0.03	3	84	84	101
VAN DE CHILI CHIPPEWA-ET	USA 067381548	150K	100	F	JNSC	7JE1480	68	26	54	93	-177	0.08	9	0.11	17	208	196	94
VERJATIN FARMFEST-ET	CAN 110768695	150K	100	F	JNS-TF	250JE1687	-20	78	939	99	-45	0.03	5	0.02	3	40	37	15
VERJATIN INNOVATION-ET	CAN 120009244	150K	100	F	JNS-TF	97JE207	101	4	10	83	824	-0.02	35	-0.04	21	406	404	416
VERJATIN LEVINE-ET	CAN 110975012	63K	100	F	JNS-TF	551JE1784	58	29	51	85	-356	0.15	15	0.06	-1	224	214	162
VERJATIN LINWOOD-ET	CAN 107818292	80K	100	C	JNS-TF	200JE530	16	21	48	92	-393	0.11	4	0.03	-9	160	158	144
VERJATIN ROADRUNNER	CAN 108192327	80K	100	F	JNS-TF	200JE533	16	67	100	88	177	0.06	22	-0.01	4	55	53	56
VERJATIN WESTSTAR-ET	CAN 109411770	150K	100	F	JNS-TF	200JE1064	70	101	397	97	859	-0.01	40	0.02	36	300	294	245
VERMALAR COMANCHE RENAUD-ET	CAN 110197246	150K	100	F	JNS-TF	250JE1644	40	38	57	87	349	0.05	28	0.05	23	130	121	61
VERMALAR ULYSSE-ET	USA 067012181	50K	100	F	JNS-TF	147JE6212	17	44	64	90	-1200	0.33	9	0.12	-19	62	54	-21
VICS MARVEL SHELBA	USA 118458896	80K	100	F	JNS-TF	1JE877	18	5	38	92	420	-0.21	-25	-0.07	1	92	97	149
VICS PERFORM SANTANA-ET	USA 118371063	80K	100	F	JNS-TF	11JE1193	66	54	795	99	9	-0.12	-26	-0.04	-8	321	323	358
VICTORY CRAZE SRIXON (6)	USA 173393305	150K	100	F	JNS-TF	7JE1750	46	81	663	98	178	0.10	29	0.03	14	347	344	305
JX VICTORY DASHIELL RICKIE (4)	840003210011222	58K	100	F	JNS-TF	14JE1850	130	11	41	89	619	0.20	74	0.02	28	555	550	505
VICTORY S-S-I MIAMI FRINGE-ET	840003151456032	58K	100	F	JNS-TF	7JE1822	81	92	1,149	99	-133	0.10	15	0.10	17	257	245	147
VICTORY S-S-I MIAMI HOLEINONE-ET	840003151455737	58K	100	F	JNS-TF	7JE1820	92	104	2,070	99	904	0.04	53	0.07	48	435	426	333
JX VICTORY S-S-I PINE CHIP (4)-ET	840003151455813	58K	93	F	JNS-TF	14JE1821	119	6	10	84	803	0.04	48	0.05	40	469	463	392
VIERRA BOBDYLAN	840003200644064	150K	100	F	JNS-TF	97JE199	101	10	50	90	778	0.03	44	0.03	35	441	437	386
JX VIERRA CLAPTON (4)-ET	840003200644122	150K	100	F	JNS-TF	777JE1228	71	37	1,658	99	682	0.10	56	0.06	38	500	492	413
JX VIERRA ELVIS (6)-ET	840003200644037	150K	100	F	JNS-TF	200JE1210	112	14	108	94	575	0.19	69	0.10	43	562	550	432
VIERRA JOHNNYCASH-P-ET	840003203625056	150K	100	C	JNS-TF	200JE1240	121	1	18	88	1017	0.03	56	0.07	53	555	544	441
JX VIERRA SINATRA (4)-ET	840003200644168	150K	100	F	JNS-TF	200JE1220	158	18	122	94	1805	-0.13	57	-0.02	61	565	559	523
VIERRA TENPENNY-ET	840003200644093	150K	100	F	JNS-TF	777JE1222	85	40	983	99	1671	-0.20	36	-0.04	52	461	464	460
VIERRA VANHALEN-ET	840003200644139	150K	100	F	JNS-TF	777JE1230	94	23	413	97	680	0.23	84	0.06	38	525	513	427
VJ DUNKAERGAARD HUZAR HUUS	DNK 000304225					236JE4225	104	432	1,278	81	-922	0.35	27	0.23	14	386	362	167
WAUNAKEE CRITIC PERKY-P-ET	USA 071436041	50K	100	C	JNSC	29JE3859	-11	40	96	94	-171	-0.05	-18	-0.04	-15	44	49	94
WAUNAKEE DIGNITARY PROGRESS-ET	USA 071436055	80K	100	F	JNS-TF	29JE3885	64	45	81	94	306	-0.01	13	-0.04	2	219	219	245
WAUNAKEE DIGNITARY PROTECTOR-ET	USA 071436056	50K	100	F	JNS-TF	29JE3886	24	75	310	97	1106	-0.13	24	-0.07	25	109	115	154
WAUNAKEE EXHORT	USA 072457902	80K	100	F	JNS-TF	11JE1218	65	50	294	98	366	0.11	41	-0.01	12	323	322	317
JX WAUNAKEE HARRIS PISTOL (5)	USA 073596577	150K	100	C	JNS-TF	29JE4025	53	28	191	96	1414	-0.12	42	-0.03	46	276	276	262
JX WAUNAKEE JAMMER PURE (5)-ET	USA 073596560	150K	100	F	JNS-TF	7JE1491	71	41	89	94	1045	-0.10	29	-0.09	19	307	313	369
WAUNAKEE JENTRY	USA 071436062	80K	100	F	JNS-TF	29JE3904	55	31	53	92	384	0.02	23	0.04	23	211	203	148
JX WAUNAKEE PATTERN (3)-ET	USA 073596587	150K	100	F	JNS-TF	200JE1087	84	23	171	96	1113	-0.08	35	-0.09	21	413	422	482
WAUNAKEE PERFORM JANITOR-ET	USA 071436079	80K	100	F	JNS-TF	29JE3896	-15	24	66	93	-153	-0.02	-11	-0.03	-12	-22	-21	9
WAUNAKEE VALSON JOVIAL	USA 073596512	80K	100	F	JNS-TF	11JE1237	-16	23	75	93	27	-0.09	-17	0.00	2	-142	-141	-143
WBF TOP SUMMIT	USA 067296179						1	1	12	66	-510	0.03	-19	0.03	-12	-59	-59	-72
WETUMPKA LISTOWEL NIGEL-PP	USA 067339324	45K	100	F	JNS-TF	566JE109	88	31	51	90	351	0.05	27	0.04	21	364	359	310
WF ATTABOY AVIATOR	840003137355386						-120	7	32	80	-1454	-0.03	-76	0.02	-50	-547	-539	-502
WF JOEL GOLDDUST	840003140929543	45K	100	F	JNS-TF	54JE950	-88	8	38	82	-1318	-0.01	-65	0.08	-32	-507	-506	-534
WILL DO VALENTINO WARRANT-ET	USA 118272319	80K	100	F	JNS-TF	14JE628	-4	80	399	98	390	-0.12	-7	-0.05	3	4	9	50
JX WILSONVIEW AXIS STOKED (5)	USA 119110252	150K	100	F	JNS-TF	29JE3997	10	23	58	93	906	-0.21	-2	-0.04	25	54	54	62
WILSONVIEW D MARSHALL-ET	USA 118212148	80K	100	F	JNS-TF	14JE633	19	34	82	94	-432	0.16	12	0.14	13	54	42	-76
JX WILSONVIEW FAST SUMMARY (4)	USA 118380667	80K	91	F	JNS-TF	14JE640	43	53	767	99	496	0.00	23	0.01	21	239	239	215
WILSONVIEW FASTTRACK MERLIN-ET	USA 118367914	80K	100	F	JNS-TF	7JE1345	46	46	119	95	-579	0.29	31					

April 2024, All Summarized Bulls - Alphabetical Order

SCS	PL	LIV	DPR	CCR	HCR	GFI/EFI	Type Hrds	Type Daus	Type REL	FS	ST	SR	DF	RA	RW	RL	FA	FU	RH	RUW	UC	UD	TP	TL	RTP RV	RTP SV	JUI
2.94	2.8	-0.2	-0.7	-1.4	2.7	9.2	2	4	83	0.2	0.9	0.6	-0.3	L0.1	0.6	P0.5	S0.6	1.1	-0.1	-0.7	-0.7	S0.9	W0.1	S0.1	W1.0	C0.4	11.4
3.11	1.7	0.1	1.3	2.7	5.6	9.4	0	0	81	0.9	1.0	1.3	0.9	H0.4	1.5	S0.5	S0.4	1.6	1.3	0.4	0.2	D0.2	C0.6	L0.7	C0.3	C0.3	14.1
2.70	2.7	-0.1	0.3	2.0	2.7	7.3	10	13	84	0.4	0.1	0.7	0.8	L0.7	0.6	S0.1	S0.4	0.6	0.5	0.9	0.5	D0.3	C1.7	S1.4	C1.2	C0.2	10.0
2.95	2.6	-0.3	-2.5	-2.2	1.3	9.3	1	7	83	0.4	0.8	0.7	0.6	L0.4	0.9	S0.3	L0.2	0.4	0.3	0.7	0.2	D0.2	C0.3	S0.5	C0.3	B0.2	11.0
2.93	2.1	0.9	-0.3	0.7	2.2	8.8	1	9	84	0.1	0.6	0.6	0.3	0.0	0.9	S1.2	L0.3	0.5	0.3	-0.4	0.2	D0.8	C0.2	L1.0	W0.2	C0.2	8.0
2.81	5.2	1.7	-1.4	-1.3	2.0	9.1	1	4	82	0.9	0.4	0.5	0.7	H0.2	0.3	P0.4	S0.7	1.4	1.3	0.2	0.3	S1.1	C0.2	L0.1	W0.4	B0.3	16.8
2.94	1.0	-0.2	0.5	0.8	1.9	9.2	7	11	83	0.3	2.1	0.8	0.3	L0.4	1.1	S0.1	L0.2	1.9	0.6	-0.4	-0.3	S1.7	C0.3	L1.2	C0.1	B0.6	16.3
2.96	3.3	0.5	-0.6	-0.8	1.3	9.7	0	0	81	0.3	0.0	0.4	0.1	H0.7	0.5	S0.2	L0.8	0.7	-0.2	-0.6	-0.7	S0.2	C0.6	S0.2	C0.2	C0.3	9.3
2.78	4.3	1.7	2.0	2.1	0.6	7.9	10	43	89	0.7	0.8	0.3	0.2	H0.4	0.2	P0.7	S1.6	0.9	0.9	-0.6	1.0	S2.3	W1.0	L0.7	W0.4	B0.7	15.4
3.01	2.2	1.6	-0.3	-0.6	-0.4	8.7	3	4	45																		
2.94	0.7	-0.6	0.1	0.9	-1.4	4.9	2	8	52	0.1	-0.8	-0.2	-0.5	H2.3	0.8	P0.2	L0.6	1.6	-0.1	-0.7	-0.6	S1.9	C0.4	S0.3	W0.7	B0.3	14.6
2.89	1.0	0.5	-0.7	0.8	0.4	7.9	49	69	84	1.0	-0.4	0.5	-0.1	H1.5	0.1	P1.0	S1.0	2.8	0.8	0.0	-0.1	S2.1	C0.2	L0.3	C0.5	B0.9	20.0
2.83	0.6	2.0	2.3	1.6	-1.2	4.3	8	13	84	-1.7	-1.7	-0.9	-1.9	H0.4	-0.7	S0.3	L0.4	-1.1	-2.2	-2.6	-1.6	0.0	W0.7	S1.4	W1.1	C1.0	-3.0
2.86	4.0	2.0	0.1	-0.6	-2.1	8.3	11	21	86	-0.6	-2.4	-0.9	-0.7	L0.2	-1.1	0.0	L0.7	-1.3	-1.0	-1.5	0.3	D0.6	W0.1	S0.4	C1.0	B0.7	1.1
3.29	0.6	-2.0	0.1	-1.0	0.6	4.0	37	89	79	0.8	0.0	0.1	0.1	H1.5	0.5	P1.2	S0.4	2.2	0.2	0.1	0.3	S3.4	C0.7	L0.3	0.0	B0.5	17.0
3.39	-2.1	1.5	-0.2	-1.0	-1.6	5.8	131	217	94	1.0	2.7	0.3	0.6	H0.6	0.7	S0.3	S1.1	2.5	1.3	-0.5	0.4	S3.6	W0.7	L0.3	W0.5	B1.1	17.5
2.90	-0.9	-2.7	-1.3	-1.2	-0.5	7.8	29	50	82	1.0	3.3	0.5	1.1	L0.4	0.6	P0.9	S1.2	1.6	1.6	0.5	0.0	S3.0	C0.7	L0.8	C0.4	0.0	20.0
3.02	-0.1	-0.1	-1.8	-2.7	-0.2	6.3	5	7	82	0.7	2.3	1.6	0.4	H0.4	1.0	P0.5	S0.1	2.0	0.9	0.9	-0.6	S1.2	C0.8	L0.9	W0.3	0.0	17.7
3.03	0.8	-0.7	-2.2	-2.1	-0.2	4.2	6	11	82	0.1	0.0	-0.6	0.8	L0.4	-0.6	S0.7	L0.7	-0.7	0.1	0.1	0.0	D0.7	W0.2	L0.2	W0.3	C0.7	6.8
2.99	4.8	2.8	2.4	2.7	4.3	6.3	0	0	79	1.2	1.5	0.3	0.8	H1.2	0.8	P0.5	S0.8	1.5	0.4	-1.2	0.4	S1.2	C0.6	L0.1	C0.4	C0.3	13.3
3.10	1.0	0.0	-2.2	-1.5	0.0	8.1	4	20	85	1.2	0.3	0.3	1.3	L0.6	0.3	P0.9	S0.7	1.4	2.1	1.2	-0.1	S1.2	C0.4	S0.2	0.0	B0.1	20.3
3.10	1.7	-0.1	-0.3	0.5	2.5	6.2	6	46	88	1.4	3.1	0.1	1.5	H0.7	0.5	P0.2	S0.6	2.7	1.5	-0.2	0.5	S2.6	C2.0	L0.5	C1.2	C0.1	20.3
3.06	0.4	-1.1	-3.8	-3.7	0.4	7.6	0	0	78	0.4	0.7	0.2	0.8	L0.1	0.0	S0.2	L0.1	1.0	0.9	0.4	-0.1	S1.4	W0.4	S0.1	W0.6	C0.8	16.1
3.08	1.9	0.7	0.1	-0.4	2.1	9.0	65	107	85	0.9	1.2	-0.1	-0.1	L0.3	-0.1	P0.8	S0.3	0.5	1.2	0.2	0.9	S2.1	C1.1	S0.4	C1.2	C0.1	16.1
3.20	-0.2	-0.2	0.2	-0.2	0.8	8.1	135	283	86	1.7	1.6	0.9	0.5	H0.4	0.2	P1.3	S1.4	1.9	0.8	0.8	1.1	S1.3	C2.2	S0.5	C1.6	C0.4	15.7
2.93	2.7	0.6	-0.7	0.4	1.8	9.3	15	59	90	1.5	0.0	0.3	1.1	H1.0	0.6	S0.2	S0.3	1.0	1.1	1.3	1.1	D0.1	C1.0	L1.0	C1.0	B1.0	12.6
2.90	0.5	-0.2	-1.7	-2.1	-0.7	9.8	13	26	88	1.3	0.6	0.4	1.3	L0.8	0.9	P0.3	S0.3	0.7	1.0	1.4	1.1	S0.4	C0.9	L0.3	C1.4	B0.5	13.7
2.74	3.9	2.9	1.8	3.3	4.0	7.4	49	679	99	0.4	1.7	0.6	0.2	L0.1	1.6	S0.8	0.0	-0.3	-0.9	-0.1	1.5	S0.4	W0.1	S0.2	C0.8	C1.5	6.3
2.89	1.9	0.6	0.2	1.4	4.5	8.4	17	26	87	0.1	0.1	0.1	0.7	L0.3	0.0	S1.1	L0.5	-0.3	0.2	-0.1	-0.3	D0.2	W0.8	S0.3	W0.8	B0.4	7.9
3.06	1.3	-0.8	1.5	2.4	1.3	7.3	15	23	87	0.6	0.4	-0.3	0.9	L0.1	0.3	S0.6	0.0	1.0	1.3	-0.1	-0.9	S1.1	W1.0	L0.3	W1.3	B0.4	14.3
2.95	-0.2	1.8	-4.2	-4.4	1.5	8.5	50	158	93	0.9	0.7	-0.9	0.6	H1.1	0.1	S0.5	S0.8	1.5	0.3	-0.9	0.6	S2.4	C0.9	0.0	C1.1	C1.6	15.0
2.83	3.1	-0.8	-0.4	0.0	4.7	10.1	0	0	80	1.5	0.8	-0.3	1.1	H0.2	-0.1	P0.5	S0.3	2.0	1.3	0.9	0.4	S2.0	C1.3	S0.7	C0.4	C0.9	19.8
2.77	2.6	0.6	-0.2	-0.4	3.5	9.2	22	32	82	1.7	1.5	-0.7	0.8	H0.2	0.4	P0.2	S0.3	2.5	1.3	0.0	1.3	S4.0	C2.6	S1.1	C2.4	C0.8	14.5
2.97	2.8	2.8	-0.6	-0.8	0.2	7.2	9	11	84	0.6	-1.0	-0.8	0.0	H0.7	-0.4	P0.6	L0.1	1.1	1.1	-0.2	-0.3	S1.6	W0.9	S0.7	W0.4	C0.4	15.8
2.88	-0.5	-1.3	0.5	-0.1	0.7	8.6	55	78	84	-0.3	3.1	-0.3	1.3	L1.4	-0.1	S1.2	L0.3	-1.8	-1.0	-0.2	0.9	D1.6	W0.1	L0.7	W0.2	C0.7	-0.3
2.97	0.2	-2.2	-2.0	-1.7	1.2	8.9	81	231	95	0.9	0.7	0.5	0.7	H0.8	0.0	P0.1	S0.6	0.9	1.0	1.1	-0.3	S0.2	W0.6	S0.3	W0.8	C0.3	14.2
2.93	0.0	-0.6	-0.6	-0.8	2.2	8.7	36	59	84	0.0	3.4	0.6	1.0	L1.7	1.1	S0.5	S0.1	-0.9	-0.6	0.5	0.1	D1.1	C0.4	0.0	C0.6	C0.5	4.8
3.11	1.4	2.0	1.8	1.5	1.9	8.0	7	20	87	0.8	0.8	-0.2	0.9	H0.3	0.3	0.0	S0.8	0.7	0.2	1.3	0.9	S0.4	C1.6	S0.1	C2.0	C0.7	11.6
2.93	2.1	3.2	2.4	2.3	0.9	8.0	4	28	88	0.2	-1.4	-0.5	0.6	0.0	-0.2	S0.7	L0.7	-0.7	0.4	0.8	0.6	S0.5	C0.6	S0.1	C1.4	C0.2	8.0
2.87	5.9	5.1	5.5	5.4	3.1	7.8	30	380	98	-0.2	-3.5	-1.4	-0.4	H1.2	-1.2	S1.2	L0.8	-0.1	-0.3	-0.8	-0.7	S1.6	W0.7	S1.2	C0.2	B0.5	10.0
3.05	2.7	2.2	-2.6	-2.3	-2.8	8.2	42	258	96	0.6	-0.7	-1.0	0.6	H0.2	-1.0	S0.4	L0.2	0.8	1.4	-0.5	1.1	S2.0	W0.5	L1.3	C0.5	B0.8	15.4
2.98	3.3	1.5	0.8	1.4	3.3	7.5	5	19	85	1.2	0.7	1.0	1.2	H0.3	1.1	P0.6	S1.2	0.4	0.5	0.7	0.6	D0.9	C1.5	L0.5	C1.3	C0.2	8.4
2.99	2.7	2.2	1.2	1.3	0.0	8.8	41	244	96	1.4	0.1	1.1	0.7	H1.0	1.4	S0.3	S0.5	2.3	1.7	0.1	0.2	S1.5	W0.6	L0.9	W1.0	0.0	19.2
3.13	1.3	1.1	-2.4	-2.4	-3.7	9.5	53	687	98	2.0	1.0	1.1	2.0	H0.9	1.3	S0.2	S0.6	1.1	2.5	1.4	1.0	D0.1	C0.4	L0.7	W0.2	B0.4	16.7
3.11	2.8	1.3	0.1	1.1	2.0	6.8	1	1	79	0.6	1.8	0.4	0.5	H1.2	0.8	S0.5	S0.2	1.2	0.6	-0.4	-0.5	S1.1	C0.6	S0.4	0.0	C0.4	14.0
3.12	2.6	1.5	0.3	1.5	3.5	8.0	4	14	84	0.3	0.5	0.7	-0.1	L0.7	0.2	S0.2	S0.2	1.1	0.2	-0.2	-0.1	S0.3	0.0	S0.3	W0.3	C1.3	11.6
3.09	3.2	0.4	-2.8	-2.4	-1.2	8.5	18	670	98	0.4	-0.2	0.1	0.9	L1.8	-0.3	S0.1	S0.3	-0.3	1.0	0.8	-0.5	D0.9	W0.7	L0.8	W0.7	C0.1	8.9
3.09	3.4	-0.4	-2.8	-2.0	1.2	8.2	7	58	91	1.2	0.7	0.5	1.5	L0.1	0.5	S1.4	L0.3	1.5	1.7	0.7	0.2	0.0	W0.4	L1.4	W0.7	C0.5	15.0
3.06	3.6	-0.5	-2.9	-2.7	-0.9	9.7	2	19	86	1.1	2.4	0.1	1.6	H1.3	0.5	P0.5	L0.2	1.0	1.7	0.9	-0.2	S1.2	W1.1	L0.8	W0.6	B0.2	17.4
2.88	3.9	-1.2	-2.7	-2.1	1.4	8.5	13	80	92	1.7	3.7	1.7	1.3	H0.2	0.9	P0.8	S1.1	2.7	2.1	1.2	1.0	S2.1	C1.3	L0.5	C1.2	B0.1	22.8
3.15	2.2	-2.2	-1.0	0.5	3.2	8.5	18	476	98	1.0	-0.3	0.0	1.1	L1.2	-0.6	P0.3	L0.2	0.3	1.1	0.5	0.5	S0.1	C0.4	L0.1	C0.6	B0.7	12.2
2.89	1.4	-0.5	-6.1	-4.7	1.8	9.1	9	150	94	1.4	1.0	0.5	1.8	H0.5	0.5	S0.3	L0.2	1.3	2.7	1.1	1.0	S0.4	W0.9	L1.4	W1.0	B0.4	17.1
2.98	2.3	0.3	2.6	3.7	2.5	4.6	178	580	51	-0.9	-1.4	-0.7	-0.6	H1.8	-0.7	S1.1	S0.3	1.2	-1.4	-1.6	-1.1	S1.9	C0.6	S0.5	W1.5	C1.0	8.9
2.97	1.8	1.5	0.2	1.2	1																						

April 2024, All Summarized Bulls - Alphabetical Order

Name of Bull	Registration Number	GT	BBR	JH1	JNS	NAAB Code	JPI	No. Hrds	No. Daus	REL %	Milk	% Fat	Fat	% Prot	Prot	CM\$	NM\$	FM\$
JX WILSONVIEW MARVEL SCORCH (4)-ET	USA 118318684	80K	93	C	JNS-TF	1JE860	34	180	1,671	99	298	-0.04	6	0.00	10	160	158	152
JX WILSONVIEW MARVEL SETH (4)-ET	USA 118313205	80K	90	F	JNS-TF	147JE6216	30	7	15	90	699	-0.04	24	-0.04	17	175	178	196
JX WILSONVIEW MARVEL SOUL (4)-ET	USA 118313166	8K	100	F	JNS-TF	203JE1422	17	25	209	97	30	0.05	13	0.00	2	104	105	102
JX WILSONVIEW MARVEL SULLY (4)-ET	USA 118313223	80K	90	F	JNS-TF	11JE1190	27	68	905	99	-36	0.05	9	0.04	8	203	200	160
JX WILSONVIEW NITRO SUNY (4)-ET	USA 118890333	80K	92	F	JNS-TF	1JE915	35	10	33	92	894	-0.11	18	-0.03	26	158	159	165
WILSONVIEW PERFORM MAC-ET	USA 118392835	80K	100	F	JNS-TF	11JE1197	10	34	357	98	321	-0.03	9	-0.05	0	95	106	160
WILSONVIEW PERFORM MACHETE-ET	USA 118392732	80K	100	F	JNS-TF	97JE115	77	67	1,857	99	616	0.04	38	-0.01	21	284	283	271
JX WILSONVIEW PHAROAH SABRE (5)-ET	USA 118707815	80K	100	F	JNS-TF	7JE1420	36	48	102	97	224	-0.04	3	-0.03	1	203	205	230
WILSONVIEW PHAROAHS MONUMENT	USA 118644165	80K	100	F	JNS-TF	1JE896	135	103	796	99	1856	-0.27	28	-0.13	39	485	494	570
WILSONVIEW S MCADAM-ET	USA 118271747	80K	100	F	JNS-TF	1JE855	43	75	742	99	555	0.02	31	-0.05	9	126	136	180
WILSONVIEW S MCHERNI-ET	USA 118271729	80K	100	F	JNS-TF	7JE1362	-6	31	45	92	389	-0.10	-3	-0.07	0	-49	-39	20
JX WILSONVIEW SAMSON SWORD (5)-ET	USA 118707824	80K	100	F	JNS-TF	7JE1419	74	40	128	96	509	-0.05	14	-0.02	15	275	276	278
JX WILSONVIEW SBSTN MR COOL (4)-ET	USA 118271701	80K	93	F	JNS-TF	1JE854	1	41	390	98	358	-0.07	3	0.01	16	11	9	-14
JX WILSONVIEW SKYMAN (6)-ET	USA 173275032	150K	100	F	JNS-TF	777JE1184	60	143	1,415	99	539	0.16	61	0.04	29	260	256	201
JX WILSONVIEW SPARKY MCGRATH (4)-ET	USA 118848774	80K	100	C	JNS-TF	29JE3960	66	23	45	92	8	0.11	23	0.06	13	264	253	188
JX WILSONVIEW SWORD MAGNET (6)-ET	USA 119465129	150K	100	F	JNS-TF	7JE1532	39	28	54	93	1013	-0.10	27	-0.09	18	309	320	384
JX WILSONVIEW SWORD MULTIPLY (6)-ET	USA 119465110	150K	100	F	JNS-TF	97JE152	24	9	112	97	797	-0.05	28	-0.07	14	238	246	296
JX WILSONVIEW VICEROY SKYPE (6)-ET	USA 173385841	45K	100	C	JNS-TF		65	1	12	85	742	-0.01	34	-0.01	25	301	300	288
JX WILSONVIEW VOLCANO SATISFY (5)-ET	USA 119619863	150K	100	F	JNS-TF	29JE4051	32	37	64	93	452	0.01	25	0.00	17	171	168	151
WINDHAVENS VAPOUR PRAX-P	USA 118974800	80K	100	F	JNS-TF	11JE1246	29	18	54	92	-17	0.09	18	0.05	9	93	89	47
WINDHAVENS VISIONARY PRINCE	USA 118065166	50K	100	C	JNS-TF	14JE606	81	106	520	98	770	-0.12	11	0.02	33	251	248	206
WOODMOHR MAGIC MAN	USA 172555676	14K	100	F	JNS-TF	306JE450	-161	5	19	86	-1788	0.03	-80	0.00	-66	-739	-722	-648
WOODSTOCK CRITIC BUXTON	USA 118177463	50K	100	C	JNSC	14JE618	-2	29	55	92	328	0.01	17	0.02	16	65	63	37
WOODSTOCK CRITIC LANCELOT-P	USA 118155739	80K	100	C	JNSC	1JE842	19	59	301	98	-649	0.02	-27	0.04	-15	3	-4	-31
YOSEMITE JLS KWYNN ROWAN-ET	840003131274492	150K	100	F	JNS-TF	7JE1760	110	150	1,762	99	-118	0.12	19	0.15	27	327	308	162
YOSEMITE KW MASTERS DEGREE-ET	840003131274413	45K	100	F	JNS-TF	100JE7398	91	13	65	93	187	0.11	32	0.06	19	277	267	199
YOSEMITE MALIBU RIPTIDE	840003006436216	150K	100	F	JNS-TF	7JE1619	106	18	71	93	610	-0.03	23	0.03	29	471	463	409
YOSEMITE MILTON RAGNAROK	840003006436210	150K	100	F	JNS-TF	7JE1622	91	16	54	92	998	0.01	51	0.01	39	421	418	377
YOSEMITE PILGRIM ROBBER-ET	840003131274493	150K	100	F	JNS-TF	14JE1780	111	40	326	97	1530	-0.22	23	-0.04	48	424	423	412
YOSEMITE RAZZ RENOVATION	840003006436195	150K	100	F	JNS-TF	7JE1542	27	19	92	94	364	0.01	19	0.00	13	178	181	177
YOSEMITE RIZZO	840003006436402	80K	100	F	JNS-TF	200JE249	50	13	20	88	65	0.15	35	0.04	11	297	291	246
JX YOSEMITE RONDO RHINO (4)-ET	840003200210416	150K	100	F	JNS-TF	7JE1771	82	24	111	94	153	0.05	19	0.02	9	227	224	204
YOSEMITE SANTIAGO RAZZ	840003006436395	80K	100	F	JNS-TF	11JE1220	3	49	226	97	601	0.02	34	-0.04	13	85	94	128
YOSEMITE TEE TIME REVENANT-ET	840003006436247	150K	100	F	JNS-TF	7JE1548	30	17	33	90	281	-0.05	2	-0.04	2	162	162	187
YOSEMITE VICEROY RECALL	840003006436191	45K	100	F	JNS-TF	100JE7393	15	10	62	92	517	0.02	30	0.00	19	118	119	107
YOSEMITE VICEROY REDWOOD	840003006436212	150K	100	F	JNS-TF	7JE1621	33	16	53	92	1570	-0.20	30	-0.09	37	277	288	342
ZIMM ALTAMERLIN	USA 067097790	150K	100	F	JNS-TF	11JE1310	19	5	14	86	315	-0.02	12	0.00	12	6	4	-9

April 2024, All Summarized Bulls - Alphabetical Order

SCS	PL	LIV	DPR	CCR	HCR	GFI/ EFI	Type Hrds	Type Daus	Type REL	FS	ST	SR	DF	RA	RW	RL	FA	FU	RH	RWU	UC	UD	TP	TL	RTP RV	RTP SV	JUI
2.96	1.9	1.9	-1.2	-0.9	-0.4	6.7	58	192	96	0.5	0.2	-0.3	0.7	L0.9	0.3	S0.3	L0.4	0.1	0.5	0.7	-0.1	0.0	C1.0	S1.2	C1.6	C1.0	9.7
3.01	1.4	1.8	-1.8	-1.7	-0.6	5.5	4	10	84	-0.1	-0.1	0.7	0.0	L0.2	0.7	P0.1	L0.5	-1.0	-0.4	0.4	-0.4	D1.4	W0.3	S0.3	0.0	C0.8	4.0
3.07	1.5	2.9	-0.3	0.0	-1.4	6.7	10	50	90	0.5	0.1	0.6	0.2	L0.4	0.7	P0.6	0.0	-0.1	0.0	0.6	0.5	D0.4	C0.7	S0.8	C1.4	C0.7	7.7
3.08	2.5	4.2	-0.4	0.2	2.7	4.7	37	428	98	0.5	0.9	-0.1	0.8	L0.1	0.2	P0.6	L0.3	-1.2	1.2	1.1	1.2	D1.3	C0.1	S0.5	C0.9	B0.1	7.1
3.05	0.6	-0.3	-1.2	-1.1	-1.8	6.4	7	19	87	0.0	1.4	0.5	0.4	L0.8	0.6	0.0	S0.1	-1.0	0.0	0.8	0.0	D1.0	C1.3	S0.3	C1.3	C0.5	5.5
3.27	1.1	0.6	-0.8	0.5	2.3	7.7	25	261	97	0.5	-0.2	-0.7	0.6	L0.3	-0.3	S1.7	L0.6	1.2	0.9	-0.2	0.2	S1.8	C0.5	L0.7	C0.4	B0.9	16.1
2.99	1.1	-0.2	-0.7	-0.5	0.0	6.9	15	230	96	1.2	2.2	-0.1	1.3	H0.1	0.3	S0.8	S0.3	1.6	1.2	0.4	0.0	S2.2	C1.5	L1.1	C0.7	B1.0	18.4
2.94	3.0	2.0	-0.4	-0.4	0.9	5.9	28	56	92	0.6	-1.8	-0.6	-0.2	H0.3	-0.2	P0.5	S0.1	1.7	0.6	-0.4	-1.0	S2.1	W1.4	S1.1	W0.5	C0.9	15.6
2.96	3.6	2.1	3.6	3.5	2.7	8.3	55	315	98	-0.3	0.0	0.0	-0.1	H1.1	0.0	S1.7	L1.0	0.5	-0.2	-0.1	-0.4	D0.6	W1.1	L1.0	W2.2	C0.8	6.1
3.27	-0.5	-1.0	-0.6	1.1	0.4	7.7	21	78	93	1.8	1.9	-0.2	1.8	H1.0	1.1	S0.4	S1.0	2.2	2.2	1.2	1.0	S2.6	C1.9	S0.2	C1.5	B1.3	21.9
3.16	-0.4	-0.3	0.1	1.1	1.0	7.6	17	22	87	0.4	1.4	-0.4	0.3	L0.3	0.3	S0.7	S0.2	0.2	0.3	0.2	0.4	S0.9	C0.7	S0.7	C0.9	B0.3	11.7
3.03	3.2	2.6	-0.3	-0.2	1.0	6.9	27	72	93	0.6	0.4	-0.2	0.0	0.0	0.4	0.0	S0.4	1.4	0.7	-0.4	-0.4	S2.9	C0.1	S0.7	C1.0	C0.1	16.6
3.05	-0.9	-1.3	-2.4	-1.5	-1.5	6.3	8	30	89	0.1	0.4	0.0	-0.1	H0.1	0.5	P0.7	S0.2	0.1	0.5	0.1	-0.2	S0.7	W1.5	S0.1	W1.4	B0.5	10.9
3.15	-0.3	-0.7	-1.5	-1.4	1.6	9.1	64	414	97	0.9	2.2	1.2	1.2	H0.8	1.9	S0.9	S0.6	0.8	0.7	0.7	1.2	D0.8	C1.0	S0.6	C1.4	C1.0	9.0
2.82	2.4	1.2	0.6	0.0	-0.1	7.0	13	25	87	-0.1	-0.5	0.0	-0.8	H1.1	0.8	P0.8	S0.1	0.2	-1.5	-1.6	0.6	S1.3	C0.9	L0.2	C1.2	C0.7	6.3
3.18	1.6	2.2	-1.0	0.1	1.2	7.9	12	19	86	-0.1	-1.6	-0.7	0.8	L0.4	-1.1	S1.1	L1.4	-1.6	0.4	0.7	0.6	D1.5	W0.1	L0.3	C0.2	B0.5	4.6
3.11	0.8	0.2	-2.6	-3.3	1.6	8.5	5	45	90	0.6	-1.7	-0.5	0.3	H1.6	-0.7	S0.2	L0.4	0.7	0.6	0.0	-0.1	S0.4	0.0	L0.2	C0.1	B0.9	12.5
3.01	1.5	-0.3	-1.0	-1.0	0.5	8.7	0	0	81	0.6	-0.5	0.2	0.1	H0.8	0.7	S0.5	S0.1	1.7	0.9	-0.4	0.0	S0.3	0.0	0.0	C0.4	C0.3	14.3
2.97	-0.3	1.0	-2.7	-2.2	0.7	8.6	12	23	86	0.3	-0.9	0.4	-0.2	H0.2	-0.2	P0.7	L0.1	1.1	0.5	-0.1	-0.5	S0.8	W0.6	L1.4	W1.6	B0.7	12.0
3.06	-1.2	0.2	-1.2	0.1	0.9	8.9	13	36	89	0.9	1.0	-0.1	1.1	L0.3	0.2	P0.4	L0.1	1.7	2.5	0.9	0.0	S1.3	W0.4	L1.0	W0.9	B0.8	20.2
3.13	2.4	-0.1	0.7	1.9	-0.2	9.5	61	263	97	1.0	1.5	0.8	0.9	H0.8	0.9	P1.2	S1.0	1.5	0.8	0.0	0.5	S1.9	W1.1	L1.8	W1.2	B0.1	15.9
3.51	0.3	-0.3	1.4	2.6	1.3	3.3	8	17	83	0.4	1.2	1.0	0.2	H1.0	1.4	P1.1	S0.6	1.3	-0.6	-0.8	0.2	S1.1	C0.3	L1.5	0.0	B0.3	11.3
3.08	-2.1	-3.5	-1.5	-2.1	-2.9	8.6	13	26	87	0.5	-0.7	-0.7	1.5	H1.3	-0.1	S0.6	L0.5	-0.4	0.9	1.1	0.6	D0.3	C0.7	S0.2	C1.6	B0.3	10.1
2.79	2.1	0.2	2.5	1.3	-0.2	8.8	14	51	90	0.7	-0.6	-0.9	0.0	H1.9	-0.1	S0.1	L0.2	1.7	0.4	-0.6	0.3	S2.8	W0.2	S0.9	C0.4	C0.2	16.7
2.89	2.2	0.7	1.8	3.2	4.0	9.0	88	611	98	0.6	1.3	0.2	-0.4	0.0	0.6	P0.8	S1.1	2.4	0.4	-1.3	-0.1	S2.4	C0.2	S0.5	0.0	C1.5	17.2
2.84	0.5	-2.7	1.1	1.6	1.5	8.0	5	45	90	2.1	1.8	-0.4	1.9	H0.3	0.8	P0.8	S0.7	2.2	2.4	1.2	1.0	S1.7	C1.5	S0.1	C1.3	C0.4	21.4
2.88	4.6	2.3	-1.4	-0.6	0.7	8.4	12	35	89	1.0	-0.7	0.0	0.8	H1.0	-0.6	P0.3	S0.4	1.2	1.3	1.3	0.1	D0.1	C0.2	L0.4	0.0	B0.2	15.6
3.06	0.8	-0.1	0.6	0.4	-0.7	7.7	13	32	89	-0.9	-0.1	-0.1	-0.2	H0.3	-0.2	P0.2	S0.2	-0.3	-0.7	0.1	-1.9	D1.2	W0.7	S0.4	W1.5	C1.6	2.2
2.99	3.0	1.1	1.8	3.3	4.0	8.3	21	167	95	0.1	1.1	1.2	0.3	L0.1	0.1	S0.3	S0.6	1.0	0.2	0.0	-0.1	D0.6	C0.2	L1.1	W0.3	C0.7	9.5
3.20	0.4	0.5	0.2	-0.2	-1.0	8.3	12	20	87	0.3	0.0	-0.4	0.4	L0.3	0.1	P0.7	S0.4	1.0	1.2	1.0	-0.1	D0.1	C1.5	S0.3	C0.8	C1.1	13.2
2.93	2.0	2.2	-0.1	0.1	-0.2	7.3	9	9	84	-0.1	-0.5	0.2	1.0	H0.5	0.2	S0.2	L0.1	-1.5	0.2	0.7	0.8	D2.0	W0.7	L0.8	C0.1	C0.1	2.9
3.01	2.6	1.7	1.2	0.7	0.3	6.2	14	45	89	0.3	0.7	0.7	-0.8	H0.4	0.4	S0.1	S0.2	2.3	0.3	-1.0	-0.7	S2.8	W0.2	L0.4	W0.8	C0.2	16.7
3.30	-1.0	0.2	-2.2	-2.3	-1.6	8.8	28	128	95	0.9	1.5	0.3	1.1	L2.0	0.7	0.0	S0.2	0.9	1.7	2.0	0.1	D0.5	C2.5	L0.1	C1.6	C1.0	13.8
2.83	2.2	2.7	-1.2	-1.9	0.3	8.2	8	13	85	0.6	-1.2	0.0	-0.1	L0.3	0.1	P0.6	S0.7	1.6	0.4	-1.1	0.4	S2.5	C1.1	S0.6	C0.4	B0.3	16.1
3.13	-0.1	0.1	-2.7	-1.8	2.6	8.1	5	26	87	0.3	0.2	1.3	0.2	H0.1	1.3	S0.4	S0.8	0.7	0.2	0.3	-0.1	D0.6	C0.7	S0.7	C0.8	C0.8	9.1
3.22	0.3	0.8	-1.8	-1.6	0.6	9.0	11	36	89	-0.1	-1.0	0.1	0.5	H1.0	0.2	P0.3	S0.2	-0.7	0.0	0.7	0.0	D1.7	C0.1	L0.9	0.0	C0.4	5.3
2.97	0.1	-0.9	-2.4	-3.4	-1.5	8.7	2	2	82	0.7	2.6	0.8	-0.1	L1.5	1.7	P0.4	S1.1	2.5	1.2	0.4	-0.3	S2.7	C1.1	L0.1	W0.1	C0.2	21.3

Section D

Herds

April 2024

REAP Herds Ranked by Average Jersey Performance Index™ (JPI)

The top 25% of herds ranked by average Jersey Performance Index™ are listed. Herds must be enrolled in the AJCA REAP program and have a minimum of 10 cows with JPIs. The average includes only Herd Register and Generation Count 4, 5 and 6 cows that have calved within the past 15 months with no termination code associated with the current lactation. Herds with same JPI average are ranked by the average for PTA protein.

Apr 2024									
Breed Averages and Standard Deviations based on 103,435 cows in 694 currently enrolled REAP herds.									
	Brd Avg	PTA Milk	PTA Fat	PTA Prot	CM\$	NM\$	FM\$	GM\$	JPI
	279	20	16	238	233	198	191	56	
	Std Dev	731	28	23	244	242	231	225	54

Apr 2024 AJCA Herd PTA Averages Ranked by Jersey Performance Index™

Herd #	Herd Name	# Cows	% GT	PTA Milk	PTA Fat	PTA Prot	CM\$	NM\$	FM\$	GM\$	JPI
42-21-0900	TRANS-OVA GENETICS SIOUX CENTER, IA	59	100	446	44	32	501	488	398	441	112
31-12-7000	SEXING TECHNOLOGIES / ACCOUNTING DEPT S CHARLESTON, OH	55	98	720	48	35	489	481	415	404	109
92-23-0426	MARTIN DAIRY LLC TILLAMOOK, OR	798	99	533	46	32	463	453	375	391	107
93-24-1462	DIAMOND J DAIRY MERCED, CA	22	91	907	46	36	434	429	390	372	101
21-55-0913	TRANS-OVA GENETICS SIOUX CENTER, IA	676	100	255	39	25	419	408	325	373	95
92-23-0370	HOGAN, DAVID L TILLAMOOK, OR	3,641	100	589	45	31	411	404	343	339	93
93-24-0534	WICKSTROM JERSEY FARMS INC HILMAR, CA	2,913	86	779	33	31	385	380	345	316	86
93-24-0224	AHLEM FARMS PARTNERSHIP HILMAR, CA	3,458	85	600	29	26	373	368	329	316	86
34-08-0869	SAND CREEK DAIRY LLC HASTINGS, MI	385	98	647	39	31	384	378	326	312	85
74-95-4502	AVILA RICHARD & JENNIFER M DALHART, TX	2,740	23	609	33	27	359	354	311	302	85
11-20-0296	TAYLOR BROTHERS SAINT ALBANS, ME	670	99	753	34	29	358	355	324	290	83
41-79-0758	LEHNERTZ, TRAVIS PLAINVIEW, MN	169	99	688	34	28	374	370	334	286	82
93-24-0632	AHLEM, GRANT HILMAR, CA	2,617	97	545	26	25	353	347	305	296	82
91-78-9044	LOVE TRAVIS & LEATHERMAN MELISSA KENNEWICK, WA	25	92	84	33	22	370	359	270	292	82
46-06-0268	CROSSWIND JERSEYS ELKTON, SD	2,014	98	608	30	26	346	342	303	280	81
93-54-0691	FOUR J JERSEYS TIPTON, CA	4,696	75	508	31	26	347	340	291	282	81
21-55-0454	CHAMBERLAIN GREG & BENJAMIN WYOMING, NY	377	0	700	37	33	355	349	292	297	78
93-24-1175	RED TOP JERSEYS HILMAR, CA	5,999	41	621	34	27	348	344	303	294	78
31-38-1380	KOZAK, ALAN MILLERSBURG, OH	476	100	433	30	25	345	338	283	289	78
65-06-0092	ROWLEY, STEVE FOXWORTH, MS	455	96	562	29	25	334	329	289	267	77
93-54-0802	SBS AG DAIRY TULARE, CA	1,728	99	679	28	28	327	323	289	263	76
93-16-0517	THE DAIRY INC. FIVE POINTS, CA	430	93	629	31	26	348	344	309	288	76
31-39-9020	ALBRIGHT JERSEYS LLC WILLARD, OH	580	38	522	29	25	332	326	280	276	76
42-60-0851	ROCK BOTTOM DAIRY ALVORD, IA	1,680	75	688	34	27	354	350	321	282	75
31-85-0080	OHIO STATE UNIVERSITY WOOSTER, OH	48	63	539	28	23	322	319	288	267	74
93-54-0855	RANCHO TERESITA DAIRY TULARE, CA	3,271	98	444	30	23	324	318	271	252	74
31-85-0561	STEINER, MATTHEW MARSHALLVILLE, OH	283	90	192	29	19	322	314	252	270	74
92-23-0652	LEGENDAIRY FARMS TILLAMOOK, OR	484	83	379	35	24	334	327	266	278	73
35-57-0960	ALLEN, DAVID REEDSBURG, WI	60	95	428	27	23	318	312	264	256	73
92-23-0452	SILVA, ERIC LEONARD BEAVER, OR	311	51	289	34	21	313	305	247	253	73
51-11-0229	ST BRIGIDS FARM KENNEDYVILLE, MD	31	29	802	23	26	285	284	276	242	72
93-24-0072	HILMAR JERSEYS HILMAR, CA	1,421	86	533	27	24	318	313	275	271	72
92-23-0458	GOMES JERSEY DAIRY, LLC TILLAMOOK, OR	397	91	313	32	22	317	311	254	260	72
13-03-0360	LUCKY HILL FARM DANVILLE, VT	161	99	241	25	18	308	301	248	256	72
35-23-1222	TRUTTMANN, DAN BLANCHARDVILLE, WI	188	89	424	29	23	291	286	237	246	71

Apr 2024 AJCA Herd PTA Averages Ranked by Jersey Performance Index™

Herd #	Herd Name	# Cows	% GT	PTA Milk	PTA Fat	PTA Prot	CM\$	NM\$	FM\$	GM\$	JPI
93-50-1198	TWIN STAR DAIRY TURLOCK, CA	660	74	525	27	21	297	294	269	236	71
51-04-0510	TRANS-OVA GENETICS SIOUX CENTER, IA	55	73	212	23	20	345	336	271	300	71
35-59-0814	TAUCHEN HARMONY VALLEY INC BONDUEL, WI	140	94	324	24	19	295	290	248	237	71
35-37-2746	JENKS, WILLIAM H (JIM) MARATHON, WI	715	0	824	39	29	342	341	323	287	70
35-51-0348	UNITED PRIDE DAIRY, LLC PHILLIPS, WI	366	95	540	31	24	299	295	261	231	70
33-78-0522	BOHNERT JERSEYS EAST MOLINE, IL	659	52	484	29	23	309	304	263	250	70
92-23-0481	SUN VALLEY FARM CLOVERDALE, OR	580	32	345	35	23	309	302	241	254	70
35-36-1359	D & D JERSEYS NEWTON, WI	97	97	414	26	22	296	290	242	239	70
93-54-0806	PARREIRA FARMS PIXLEY, CA	423	53	419	27	21	294	289	248	239	70
92-23-0233	WILSONVIEW DAIRY TILLAMOOK, OR	665	72	360	28	20	291	285	240	240	70
35-23-1609	ZIMMERMAN, PAUL BRODHEAD, WI	411	100	263	24	17	298	292	247	236	70
55-79-0002	MOORE, BRIAN J MOUNT ULLA, NC	53	4	472	22	22	261	257	221	222	69
31-72-9017	KING HOWARD & FAMILY FREMONT, OH	145	37	546	21	21	280	277	254	220	68
35-27-0661	SPRING CREEK FARMS HIXTON, WI	68	7	374	21	20	259	254	212	225	68
93-24-1105	VIERRA DAIRY FARMS HILMAR, CA	2,673	91	426	29	22	298	293	249	233	67
93-24-0079	NYMAN BROS HILMAR, CA	486	0	651	24	25	289	286	258	242	66
33-77-0313	CLOVER FARMS OLNEY, IL	1,633	25	487	23	21	289	285	253	235	66
93-24-0595	DIAS FAMILY DAIRY HILMAR, CA	169	3	486	27	21	286	282	250	239	66
93-24-1052	SUNWEST JERSEY DAIRY HILMAR, CA	1,355	59	459	21	20	285	281	253	243	66
92-23-0657	HOGAN, DAVID L TILLAMOOK, OR	957	98	230	30	18	274	268	215	219	66
23-43-0295	VAN DE JERSEYS TRANSFER, PA	265	25	18	23	13	258	250	188	243	66
50-30-0069	RICHFIELD FARMS INC GREENWOOD, DE	125	14	563	29	26	294	289	246	247	65
35-11-0803	ENDRES JAZZY JERSEYS LODI, WI	703	7	425	28	21	271	267	231	238	65
93-24-0331	C & SLIVESTOCK HILMAR, CA	2,137	60	446	22	20	281	278	249	237	65
35-34-0413	EVERGREEN DAIRY ANTIGO, WI	968	79	430	27	20	259	256	225	217	65
93-24-1139	NYMAN BROS HILMAR, CA	121	0	658	23	24	294	292	270	246	64
93-50-0033	PINNACLE DAIRY, LP HILMAR, CA	1,282	33	476	25	21	278	275	242	231	64
93-54-0735	JER-Z-BOYZ RANCH PIXLEY, CA	4,942	36	216	23	15	277	272	230	233	64
93-24-1199	NYMAN BROS HILMAR, CA	350	0	654	24	25	282	279	253	234	63
35-65-0179	VANDELL FARMS INC SHARON, WI	109	5	473	24	21	266	262	232	229	63
23-20-0326	SPRUCE ROW FARM INC MEADVILLE, PA	167	0	389	25	21	271	266	221	229	63
31-15-1089	PINE HILL JERSEY FARM LLC NEW WATERFORD, OH	355	0	460	28	20	260	256	226	223	63
46-34-0120	OAK LANE JERSEYS ALEXANDRIA, SD	90	14	366	18	16	253	251	229	216	63
93-24-0555	FANELLI DAIRY HILMAR, CA	699	1	455	26	21	268	264	229	221	62
63-22-0017	BELLVIEW FARM/HAROLD L & GLEN BELL DRESDEN, TN	57	4	431	24	20	278	273	236	227	62
93-16-0339	EVANGELO JERSEYS KINGSBURG, CA	571	60	330	22	18	257	252	216	207	62
35-60-0729	WILTERDINK, DON SHEBOYGAN FLS, WI	44	0	216	39	18	269	263	208	223	62
93-24-1151	NYMAN BROS HILMAR, CA	274	0	636	21	23	276	274	253	228	61
21-05-0669	AURORA RIDGE DAIRY LLC AURORA, NY	71	100	544	27	21	303	301	279	227	61
52-82-4503	MOLE HILL DAIRY LLC DAYTON, VA	18	100	170	17	15	231	225	180	189	61
13-14-0615	RICHARDSON FAMILY FARM WOODSTOCK, VT	53	0	73	17	9	228	223	188	215	61
65-06-0001	RIALS NEVILLE P & ROMAN KOKOMO, MS	244	83	452	22	20	264	260	229	206	60
31-85-0057	STEINER, AARON RITTMAN, OH	21	90	353	27	20	293	288	247	238	60
92-23-0662	SUNNY RIDGE DAIRY TILLAMOOK, OR	140	38	188	26	17	260	254	202	211	60
92-23-0660	HOGAN, DAVID L TILLAMOOK, OR	229	98	185	28	17	247	241	188	191	60
93-24-1162	AHLEM, GRANT HILMAR, CA	562	93	552	17	21	268	266	246	223	59
57-16-0008	UNIVERSITY OF GEORGIA ATHENS, GA	47	100	441	24	18	247	245	225	206	59
48-44-0148	WHITESIDE JERSEY FARM HUTCHINSON, KS	92	4	356	22	18	251	247	214	223	59
21-10-0357	DUTCH HOLLOW FARM SCHODACK LANDING, NY	953	30	351	21	17	241	238	208	190	58
55-44-0089	BILTMORE FARMS FLETCHER, NC	292	3	517	25	21	245	242	215	202	57

Apr 2024 AJCA Herd PTA Averages Ranked by Jersey Performance Index™

Herd #	Herd Name	# Cows	% GT	PTA Milk	PTA Fat	PTA Prot	CM\$	NM\$	FM\$	GM\$	JPI
35-33-1051	CARPENTER, CORA DARLINGTON, WI	21	14	385	33	21	269	265	224	223	57
23-06-4695	BURKHOLDER, DUANE NOLT FLEETWOOD, PA	50	82	461	22	19	243	240	215	187	57
57-31-0502	BERRY COLLEGE MOUNT BERRY, GA	36	100	497	20	23	242	238	201	206	56
42-84-0403	HETTINGA, JASON ORANGE CITY, IA	123	19	440	21	20	251	247	213	210	56
21-55-0965	RUDGERS, LYMAN ATTICA, NY	338	8	382	19	19	243	238	204	204	56
21-18-0569	DEN KEL JERSEYS LLC NEWARK, NY	24	25	315	17	18	208	203	164	184	56
51-11-0210	MASON, P THOMAS CHESTERTOWN, MD	657	14	340	20	17	244	240	208	198	56
35-54-1139	METCALF, COREY MILTON, WI	585	84	317	21	17	237	233	197	185	56
85-30-7021	BOS DAIRY LLC LOVINGTON, NM	897	49	341	19	15	220	217	191	178	56
35-28-1021	KATZMAN BROS. WHITEWATER, WI	690	54	279	18	15	235	232	202	198	56
63-26-0068	SUNBOW JERSEYS COTTAGE GROVE, TN	111	43	777	23	26	261	259	246	207	55
23-06-4666	MARTIN, BRIAN L KUTZTOWN, PA	125	0	405	22	20	232	228	193	188	55
35-49-0017	OWENS FARMS INC FREDERIC, WI	766	59	342	21	19	243	238	198	213	55
11-23-0092	HIGHLAND FARMS CORNISH, ME	222	31	339	19	17	237	232	197	209	55
35-59-1096	STEINHAUERS JERSEYS MATTOON, WI	119	62	147	16	13	186	182	141	163	54
23-43-0210	IRISHTOWN ACRES GROVE CITY, PA	415	0	337	21	17	230	226	193	200	53
43-14-0051	KIRCHDOERFER, JOE CPE GIRARDEAU, MO	165	100	323	19	16	225	221	189	175	53
93-24-7045	MATOS DAIRY HILMAR, CA	1,237	58	309	11	13	217	215	197	183	53
23-08-1032	SOUTH-MONT FARM CANTON, PA	141	64	276	17	13	218	215	193	184	53
31-85-1157	CANTENDO ACRES-GRAZELAND JERSEYS WOOSTER, OH	68	22	567	24	22	212	210	188	181	52
31-38-0166	YODER, LEON J MILLERSBURG, OH	41	100	272	19	19	220	214	161	174	52
21-55-0982	CHAMBERLAIN, DANA WYOMING, NY	63	2	199	16	14	214	208	167	182	52
93-39-0737	BWC WESTSTEYN DAIRY LP LINDEN, CA	42	57	212	8	13	212	209	181	153	52
42-82-0161	CINNAMON RIDGE DAIRY FARM DONAHUE, IA	229	100	538	16	20	214	211	193	171	51
55-01-0033	CHAPMAN, BILL TAYLORSVILLE, NC	81	4	320	13	14	188	185	162	153	51
31-15-0455	NATURE VIEW FARMS LLC SALEM, OH	167	44	276	15	14	252	248	223	215	51
84-03-0022	DOCHEFF JERSEYS MEAD, CO	120	17	301	17	14	210	207	183	166	50
35-60-0474	STRACK-VIEW FARMS LLC ADELL, WI	366	77	264	19	14	218	215	187	176	50
35-54-1093	BARLASS JERSEYS LLC JANESVILLE, WI	333	11	246	13	13	201	198	170	175	50
23-59-0592	CLEVELAND, BRYAN WILLIAM WELLSBORO, PA	54	0	428	18	18	206	202	176	166	49
13-10-4566	POULIN FARMS NEWPORT, VT	187	91	419	22	18	236	233	210	187	49
63-46-0018	BOYD-LEE JERSEYS PARROTTSVILLE, TN	51	0	330	22	17	209	205	172	181	49
93-49-0295	HUGHES RICHARD & MARILYN BODEGA, CA	98	29	-61	24	10	234	227	172	224	49
48-44-0259	BEACHY, PERRY HUTCHINSON, KS	110	2	216	20	15	202	197	158	163	48
13-08-0290	KEEWAYDIN FARM STOWE, VT	56	0	127	16	12	181	176	138	165	48
21-26-0789	GLEN MEADOWS FARM FULTONVILLE, NY	334	8	119	15	12	214	209	170	178	48
13-06-0022	PAUL-LIN DAIRY, LLC E FAIRFIELD, VT	28	100	154	10	11	208	203	174	201	48
42-96-0762	NE IOWA DAIRY FOUNDATION CALMAR, IA	68	79	95	12	10	183	180	148	150	48
21-48-0941	KLINE, DAVID OWEGO, NY	47	34	64	21	9	207	202	168	158	48
31-85-1373	CROWN HILL JERSEYS STERLING, OH	97	29	-43	22	8	218	212	168	171	48
41-79-0787	SEXTON, STACI ZUMBRO FALLS, MN	26	62	121	21	15	222	218	169	175	47
23-54-0005	RHEIN, CRAIG A PINE GROVE, PA	76	3	220	12	13	187	183	153	152	47
23-37-0034	KENNY JERSEY FARM LLC ENON VALLEY, PA	148	13	204	14	12	191	187	159	154	47
35-34-0082	PARSONS DAIRY FARM LLC ANTIGO, WI	28	0	165	12	15	173	168	121	143	46
63-23-0004	BARHAM JERSEY FARM CALHOUN, TN	216	7	221	13	12	190	187	163	158	46
31-32-9780	SPAHR JERSEY FARM FINDLAY, OH	264	1	189	11	10	176	174	153	140	46
35-42-1078	TRESCHER, ANNETTE CASHTON, WI	22	14	-31	14	7	202	197	157	153	46
35-23-1749	MILLER, NELSON ARGYLE, WI	16	69	-138	17	7	194	187	134	141	46
93-50-1185	FISCALINI FARMS MODESTO, CA	44	95	458	13	17	212	211	198	182	45
55-91-6003	NORTH CAROLINA STATE UNIVERSITY RALEIGH, NC	63	97	239	10	12	179	176	154	149	45

Apr 2024 AJCA Herd PTA Averages Ranked by Jersey Performance Index™

Herd #	Herd Name	# Cows	% GT	PTA Milk	PTA Fat	PTA Prot	CM\$	NM\$	FM\$	GM\$	JPI
14-10-0002	HIGHLAWN FARM LEE, MA	124	91	253	10	10	175	174	161	143	45
46-60-0025	GRABER JERSEY FARMS PARKER, SD	14	86	399	23	18	235	233	207	189	42
23-41-4540	DERR MATTHEW L AND ALICIA C LINDEN, PA	112	0	365	18	16	189	186	164	153	42
48-44-0278	BEACHY, JERRY C HUTCHINSON, KS	125	1	206	21	13	193	190	158	157	42
35-03-1287	YOUNG, DARRYL HILLSDALE, WI	89	0	196	10	12	175	171	142	151	42
92-23-0649	WOODS, GREG BEAVER, OR	161	1	225	11	11	159	157	137	142	42
13-09-0456	WHITE ROCK FARM, LLC RANDOLPH CENTER, VT	117	1	63	10	7	166	163	136	151	42
48-44-0283	BORNTRAGER, JAY HUTCHINSON, KS	58	2	475	17	18	197	196	180	156	41
23-29-0009	KNEPPER, MARK D HUSTONTOWN, PA	370	0	291	17	14	178	175	151	139	41
21-55-0852	BROUGHTON-HENDRICKSON, KELLY WARSAW, NY	140	0	386	10	12	191	191	191	162	41
13-12-0114	MOLLY BROOK FARMS WEST DANVILLE, VT	67	1	259	13	12	170	167	146	151	41
35-65-0983	KATZMAN BROS. WHITEWATER, WI	52	29	229	12	12	161	158	134	125	41
92-18-0024	OREGON STATE UNIV CORVALLIS, OR	79	96	130	11	9	135	132	107	90	41
35-45-1275	HEINEMAN, NICK SHIOCTON, WI	21	95	-7	14	8	127	89	84	84	41
91-74-0455	VANDERHAAK DAIRY LYNDEN, WA	43	0	-64	13	3	170	168	147	136	41
41-70-0339	FRIEDGES CHARLES & JERI ELKO, MN	17	0	352	13	17	191	189	160	170	40
35-28-0016	HOARDS DAIRYMAN FARM FORT ATKINSON, WI	14	100	286	7	13	157	156	139	134	40
23-07-4566	CLARK, RYAN D TYRONE, PA	239	0	227	15	12	175	172	146	149	40
31-15-1193	SHOEMAKER, STEVEN R SALEM, OH	124	10	139	16	11	173	169	136	137	40
56-04-0069	PEELER, L D STARR, SC	129	100	143	9	9	172	169	148	126	40
93-50-1235	DOUBLE-D DAIRY #3 CERES, CA	58	2	233	17	13	188	185	158	157	39
43-97-0424	VANZYVERDEN FARMS LLC NIANGUA, MO	78	15	236	14	12	170	168	144	130	39
56-30-0055	ETTINGER AMBER & KENLEY CAMERON KINARDS, SC	118	3	248	9	10	163	162	151	131	39
23-59-1051	ALEXANDER, ROGER LIBERTY, PA	60	38	65	9	7	149	146	120	121	38
35-72-0030	LIPPERT, MATT PITTSVILLE, WI	79	0	-42	11	7	137	132	94	111	38
23-31-4542	WINGERT FARMS ALEXANDRIA, PA	123	0	223	12	11	143	141	119	111	37
13-09-0435	WRIGHT, ANDREW LEE RANDOLPH, VT	32	3	101	8	9	160	157	127	152	37
93-10-0445	CAL POLY CORPORATION SAN LUIS OBISPO, CA	125	61	147	10	8	150	147	129	103	37
35-11-0828	KESSENICH FARMS LLC DE FOREST, WI	438	77	20	8	6	148	145	121	103	37
73-46-0043	KOEHN, STEVEN B MENO, OK	78	6	140	3	3	134	132	133	103	37
43-31-0197	BRIXEY JAMES & JANA NORWOOD, MO	27	7	228	18	13	150	147	120	121	36
31-20-0815	BOK, SAMUEL A DEFIANCE, OH	131	15	252	13	12	160	157	137	123	36
23-05-4589	BROUGHER MICHAEL & FANNIE BEDFORD, PA	165	2	167	9	9	166	163	145	133	36
35-69-0971	BOWERS, TIM & MEREDITH MARION, WI	79	23	-95	10	5	118	114	78	91	36
88-01-9002	MILLS JERSEY FARM LLC FALLON, NV	87	80	374	15	12	151	151	147	113	35
55-39-0001	MOYE, NEIL AYDEN, NC	183	26	153	7	8	129	128	114	92	35
42-60-0009	SUMMIT FARM INC LESTER, IA	266	3	117	4	4	127	127	125	111	35
21-19-0135	TUTTLE, SCOTT O WINDHAM, NY	31	0	169	5	12	152	149	118	126	34
35-13-0849	SCHLIMGEN, ANTHONY MARSHALL, WI	25	12	11	6	9	134	129	90	103	34
82-29-0213	HAWARDEN JERSEYS INC WESTON, ID	117	19	-251	15	8	137	129	57	110	34
41-23-0785	SUKALSKI STEPHANIE, JOSEPH & KENRIC LE ROY, MN	73	88	30	0	4	112	110	97	70	34
33-87-0722	RIVER VALLEY FARM MORTON, IL	30	90	-185	6	2	113	109	72	70	34
35-14-1929	EHLERS FAMILY FARM LLC TERESA, WI	131	31	292	11	12	146	144	127	100	33
55-48-0101	PRICE BROTHERS JERSEYS STATESVILLE, NC	121	0	223	9	10	131	129	114	106	33
31-50-0012	GUY, NATHANIEL LEETONIA, OH	36	8	87	11	8	138	135	108	99	33
23-44-0466	DIEHL JOE & KRISTIN MC VEYTOWN, PA	213	0	81	10	8	123	120	94	95	33
16-12-0510	GILLMAN, ELIZABETH COLCHESTER, CT	45	0	-271	9	2	109	102	54	106	32
35-63-1938	GOEDE ACRES GENOA, WI	60	5	83	6	7	112	110	91	80	31
35-65-0633	KYLE, HAYDEN W ELKHORN, WI	56	30	-153	6	3	118	114	78	91	31
21-23-1023	KIMBALL, KEITH R GROVELAND, NY	225	21	-174	9	2	123	118	81	87	31

Apr 2024 AJCA Herd PTA Averages Ranked by Jersey Performance Index™

Herd #	Herd Name	# Cows	% GT	PTA Milk	PTA Fat	PTA Prot	CM\$	NM\$	FM\$	GM\$	JPI
35-36-0787	VOS AMY JO & BEN MARIBEL, WI	42	12	-184	10	4	97	91	46	79	30
23-20-4524	HOLLOW CREEK DAIRY CAMBRIDG SPGS, PA	40	3	-261	8	3	112	106	55	97	30
41-25-7558	DICKE ANN, CHARLIE & JAY RED WING, MN	10	50	-278	15	2	147	141	94	97	30
87-02-0998	TRIPLE PEAKS JERSEYS BRIGHAM CITY, UT	42	2	-82	0	0	107	105	98	86	30
23-56-4588	PETERSHEIM, PHILIP MEYERSDALE, PA	21	0	466	7	12	92	93	100	86	29
65-03-0030	MISSISSIPPI STATE UNIVERSITY MISSISSIPPI STATE, MS	17	41	274	12	9	125	126	123	100	29
35-03-2318	WINDY FIELDS CLAYTON, WI	18	0	38	10	9	111	108	73	72	29
12-11-0103	CRESCENT FARM WALPOLE, NH	225	5	11	8	7	119	115	84	93	29
35-25-1528	JAMES JASON & LEAH MINERAL POINT, WI	57	42	-319	14	3	107	101	46	78	29
93-36-1145	LEGEND DAIRY FARMS CHINO, CA	25	8	42	8	5	112	109	91	82	28
35-57-1405	RETZLAFF, NICHOLAS LA VALLE, WI	52	0	12	0	2	108	107	98	86	28
56-39-0020	CLEMSON UNIVERSITY/DAIRY FARM CLEMSON, SC	17	53	-72	3	0	107	105	93	72	28
41-85-0508	MILL, WALTER DALE LEWISTON, MN	62	0	333	4	8	128	129	136	118	27
23-36-8387	LAPP VALLEY DAIRY LLC NEW HOLLAND, PA	83	1	-26	7	4	91	89	68	63	27
63-22-0042	CRUM, M.D. FULTON, KY	37	54	-22	1	0	103	102	96	69	27
21-39-0258	RIZZA, KARENE LAVACK GOUVERNEUR, NY	27	0	-107	3	0	82	79	63	53	27
23-06-0853	MARTIN, JESSE BETHEL, PA	11	45	-227	1	-2	108	104	82	94	27
73-60-0019	OKLAHOMA STATE UNIVERSITY STILLWATER, OK	38	0	95	8	7	114	112	92	74	26
42-60-0849	KNAPP, KEVIN G LARCHWOOD, IA	114	34	-255	5	0	82	78	49	64	26
93-54-0296	AIROSO DAIRY FARMS / JOSEPH AIROSO TIPTON, CA	106	10	23	9	3	105	104	92	53	25
16-14-0115	UNIVERSITY OF CONNECTICUT STORRS, CT	30	0	-199	1	0	80	77	55	75	25
31-45-1022	LAVAN, GREGORY GAMBIER, OH	39	38	-50	8	5	102	98	67	64	24
55-17-0017	PIEDMONT JERSEYS LINCOLNTON, NC	244	2	-95	2	0	69	67	51	38	24
63-26-0062	MOSS, PAUL ALLEN COTTAGE GROVE, TN	90	7	119	5	7	98	96	79	77	23
11-21-0037	SPRINGDALE FARM WALDO, ME	96	0	-9	3	4	85	83	63	74	23
33-24-0717	SHOAF, ALONZO MASON, IL	22	50	-68	2	3	81	78	53	45	23
23-36-8200	ZOOK, MERVIN GORDONVILLE, PA	35	0	37	9	5	101	99	80	64	22
31-04-0192	RINGBYRE JERSEYS LLC KINGSVILLE, OH	40	0	-31	6	3	101	98	78	91	22
21-05-0991	OX CART DAIRY CATO, NY	19	0	-99	11	1	113	110	89	83	22
31-47-0999	GRIM, ERIC NEW LONDON, OH	15	7	138	9	5	100	100	97	61	21
91-10-0081	WILLOW-WIST FARM, INC SEQUIM, WA	62	3	-55	7	4	86	84	58	64	21
13-14-0594	SPRING BROOK FOUNDATION READING, VT	46	100	44	3	4	74	73	62	44	20
31-45-1003	SHIPLEY JERSEY FARMS NEWARK, OH	74	0	167	3	3	85	86	96	48	20
31-60-0858	HODGE J WILLIAM & RACHEL NORWICH, OH	124	11	-19	3	2	81	80	70	50	20
33-62-0675	ROPP RAY & KEN NORMAL, IL	17	6	-49	2	0	74	72	63	54	20
21-06-4528	COUNTRY AYRE FARM LLC DEWITTVILLE, NY	36	3	-90	4	0	69	67	52	41	20
23-29-0084	CEDAR LANE JERSEYS LLC NEEDMORE, PA	103	0	-258	2	0	59	56	25	39	20
23-28-0794	MEYERS, STEVEN CRAIG SAINT THOMAS, PA	51	2	-482	1	-6	11	7	-28	0	20

Fees for Programs and Services

American Jersey Cattle Association • National All-Jersey Inc.

Effective February 1, 2024

Membership

Lifetime membership, upon application	\$150.00
Associate membership, upon application	150.00
Junior membership, application required.....	No charge
Expires December 31 of the year junior reaches 21 years of age	

Identification Services

Visit infoJersey.com to set up online services account.

Herd Register (including Generation Count 4 through 6)

Rates for AJCA Members

Non-Internet Applications

Animals (female or male) under 6 months, during calendar year:	
First 50 applications	\$14.00
51 or more applications	12.00
Animals 6-12 months	19.00
Animals 12-24 months	24.00
Animals over 24 months	32.00

Applications submitted on infoJersey or by electronic file

Animals (female or male) under 6 months, during calendar year:	
First 50 applications	\$12.00
51-200 applications	10.00
More than 200 applications	7.00
Animals 6-12 months	17.00
Animals 12-24 months	22.00
Animals over 24 months	30.00

Rates for Non-Members

Non-Internet Applications

Animals (female or male) under 6 months	\$17.00
Animals 6-12 months	22.00
Animals 12-24 months	27.00
Animals over 24 months	37.00

Applications submitted on infoJersey.com

Animals (female or male) under 6 months	\$15.00
Animals 6-12 months	20.00
Animals 12-24 months	25.00
Animals over 24 months	35.00

Generation Count Entry ID

Generation Count 1	\$ 5.00
Generation Count 2 and 3	7.00
Identified, UR status	5.00

Miscellaneous Fees

Dead animal registration	\$5.00
Duplicate certificate.....	5.00

Genomic Correction Fees

REAP Herds, AJCA Nominated	\$1.50
REAP Herds, Other nominator	\$3.00
Non-REAP, AJCA Nominated	\$2.50
Non-REAP, Other nominator	\$5.00

Transfer of Ownership

For animal or embryo:	
Filed within 60 days of sale	\$14.00
Filed after 60 days of sale	17.00
Online processing discount: \$2.00 discount from the standard fee applied to individual transfers processed via infoJersey.com and group transfers submitted by electronic files (Excel spreadsheet, report generated from herd management software, or field-delimited text file)	
Transfers from Canadian Herd Book	14.00
Intra-farm transfers to AJCA Junior Member.....	7.00
Intra-herd transfers, all animals, single ownership*	2.00
* Not eligible for online processing discount	

REAP Herds (Transfer of Ownership)

Female and embryo transfers filed within 60 days of sale, cumulative total within enrollment year:	
First 20 transfers	\$12.00
21-60 transfers	10.00
61-100 transfers	8.00
101-200 transfers	6.00
201-600 transfers	4.00
601 or more transfers	2.00
\$2.00 discount for infoJersey or electronic files processing	
Intra-herd transfers*	\$2.00
* Not eligible for online processing discount until 600 transfers have been processed during enrollment year	

Fees for Expedited Service

Rush Service fee (per piece, plus regular fee).....	\$10.00
U.S. Postal Service Express Mail . . . Current U.S. Postage rates	
Higher fees incurred if other delivery carriers requested	
Fax or email delivery (per page)	2.00
Maximum charge per order, \$60.00	

Genomic Testing Services

Prices do not include required CDCB female fee (if applicable) or initial male fee. Contact AJCA for more information.

Genotyping

Note: Surcharge, \$4.00 for hair samples.	
Males and females recorded by AJCA, per animal:	
Ultra Low Density, uLD 9K (non-REAP, add \$10.00)...	\$28.00
Low Density, LD 94K (non-REAP, add \$10.00)	37.00
High Density, HD (non-REAP, add \$15.00)	100.00
Parentage qualification only (non-REAP, add \$10.00) ..	29.00
Add-on tests, when requested and processed with genotyping:	
BVD-PI (non-REAP, add \$1.00).....	5.00
A2 beta-casein (non-REAP, add \$2.00)	2.00
Horned/Polled, LD/HD only (non-REAP, add \$5.00)	25.00
Stand-Alone Tests	
Bundle: A2, beta lactoglobulin, kappa casein, beta casein AB (non-REAP, add \$2.00).....	16.00
Bundle: Horned/Polled, A2, JH1 (non-REAP, add \$5.00) ..	45.00
JNS Direct Test (non-REAP add \$2)	32.00

TSU Supplies

NextGen Tissue Sampling Units (box of 10)	
REAP herds (non-REAP, add \$1.50)	\$24.00
NextGen Tissue Sampling Units (box of 100)	
REAP herds	240.00
Non-REAP herds	255.00
TSU applicator	80.00

Jersey Tags

Order direct from your infoJersey account. Prices do not include shipping and tax when applicable. Shipping starts at \$16 for new orders. Replacement tag shipping starts at \$3.

Tags for one ear: Priced by tag front. Note: Single tags are not accepted for registration ID.

REAP herds		Other herds	
First Ear	Price	First Ear	Price
Button	\$0.75	Button	\$0.75
RFID button	2.40	RFID button	2.50
Large	1.35	Large	1.45
Maxi	1.60	Maxi	1.70
Add TSU with tag.....	2.65	Add TSU with tag....	2.80

Tagging Supplies

Tagger	\$30.00
--------------	---------

Performance Programs

REAP Registration-Equity-Appraisal-Performance, includes JerseyMate™, Jersey Journal subscription, regional sire group enrollment, and special REAP pricing on JerseyTags, genotyping, female and embryo transfers and many other services ordered through the AJCA.

Herd Fee	\$165.00
Equity fees of \$.02/cwt. or \$3.80/cow plus:	
First 50 cows	14.50
51 st to 100 th cow (per cow)	14.00
101 st to 300 th cow (per cow)	11.00
301 st to 500 th cow (per cow)	8.75
501 st to 1,000 th cow (per cow)	6.50
1,001 st cow to 3,000 th cow (per cow)	5.50
3,001 st cow and over (per cow)	4.75

TPE-Plus Total Performance Evaluation

Herd Fee	\$165.00
1 st to 50 th cow	9.75
51 st to 100 th cow (per cow)	9.25
101 st to 300 th cow (per cow)	7.25
301 st cow and above (per cow)	5.25

TPE-Basic

Herd Fee	\$165.00
1 st to 50 th cow	8.75
51 st to 100 th cow (per cow)	8.25
101 st and above (per cow)	4.25

Minimum fee for either TPE program 200.00

Performance Records Basic

Herd fee	\$65.00
Plus, per cow	6.25

Performance Records Plus

Herd Fee	\$65.00
Plus, per cow fee	6.25

Type Appraisal

STEP

Herd Fee, per scheduled visit	\$165.00
1 st to 50 th cow	8.75
51 st to 100 th cow (per cow)	8.25
101 st and above (per cow)	4.25
Minimum fee, per scheduled visit	215.00

Special and Random Type Appraisal

Call Appraisal Coordinator for service fees.

Late Fees and Charges

A \$100 fee will be charged for changes and late additions to an appraisal schedule after it has been set and distributed.

JerseyMate™ Mating Service

Included in REAP (see above). All others:

Herd fee	\$25.00
Plus, per animal mated	2.00

Pedigrees

Official Performance Pedigree (OPP)

Three-generation (per document)	
Print-out and mailed	\$6.00
Online request via infoJersey	3.00
Annotated with sibling and progeny listing	20.00
Virtual Pedigree (predicted progeny pedigree)	3.00
Five-generation (per document)	
Print-out and mailed	\$12.00
Online request via infoJersey	6.00
Virtual Pedigree (predicted progeny pedigree)	6.00

Ancestry Only

Animal Family Tree (online at infoJersey.com)	No charge
Four, five, or six generation pedigree (manual)	\$3.00

Pedigree research, per hour (ancestry information not on computer database) 20.00

Official Jersey Genetic Summary

Online 24/7 at <http://greenbook.usjersey.com>

REAP and TPE herds, opt-in mailing charge (annual) \$23.25
Subscription (three issues: April, August, December)

Mailed to U.S. address, First Class mail..... \$30.00
Extra copies to same address..... 10.00

Mailed to foreign address Contact for pricing

Sire Development Programs

A.I. Listing (required for all bulls with frozen semen)

U.S. and Canada	\$10.00
All others	40.00

National All-Jersey Inc.

Equity (included in REAP, see above)

Check-off 2¢ per hundredweight or \$3.80 per cow

Jersey Journal

Official publication of the American Jersey Cattle Association and National All-Jersey Inc., issued monthly in print and digital editions

Subscription (all subscribers. Online & 2 print issues yearly)

1-year subscription	\$45.00
International 1-year	60.00

Print on Demand issues (price varies per month, contact staff)

1-year subscription (10 issues)	\$280.00
---------------------------------------	----------

Online Advertising (breeder)

	12x Contract	Non-Contract
Full page	\$600.00	\$675.00
2/3 page	450.00	515.00
1/2 page	335.00	390.00
1/3 page	235.00	280.00
1/4 page	185.00	205.00
1/6 page	130.00	150.00
1/8 page	45.00	60.00

Online Advertising (commercial)

	12x Contract	Non-Contract
Full page	\$640.00	\$735.00
2/3 page	490.00	560.00
1/2 page	365.00	425.00
1/3 page	260.00	300.00
1/4 page	205.00	220.00
1/6 page	145.00	165.00
1/8 page	55.00	75.00

Website Advertising

	Sliding Bar	Side Bar (large)	Side Bar (small)
1 week	\$200.00	\$100.00	\$60.00
2 weeks	250.00	150.00	100.00

Jersey Landing Sites (web presence)

Small landing site (fits on computer screen)	\$100.00
Large landing site (scrolls on screen)	\$150.00

Jersey Directory Online

Listing for 12 months:

Breeder/owner (add logo for \$100.00)	\$30.00
Industry (add logo for \$100.00)	50.00

Jersey Sites

Call *Jersey Journal* for web site design and hosting prices.



Mating services are not equal.

Only **JerseyMate™** manages inbreeding through genomic and pedigree measures within five generations of maternal and paternal pedigrees.

- ✓ Value-added service FREE to REAP herds
- ✓ Maximizes herd profit
- ✓ Unbiased matings
- ✓ Customizable and available 24/7
- ✓ Manages inbreeding through Genomic and Pedigree data
- ✓ Manages the risk of JNS and JH1
- ✓ Addresses corrective matings
- ✓ Built-in defaults if you choose
- ✓ Select and import bulls using BullsEye



Find out how flexible it can be. Call today.

USJersey

American Jersey Cattle Association Herd Services
6486 East Main Street, Reynoldsburg, Ohio 43068-2362
Call 614.861.3636 Fax 614.861.8040 Log On infoJersey.com

American Jersey Cattle Association
6486 E. Main St.
Reynoldsburg, OH 43068-2362

