

VOLUME 20 NUMBER 2 AUGUST 2015 FEMALES  
AMERICAN JERSEY CATTLE ASSOCIATION

# JERSEY GENETIC SUMMARY

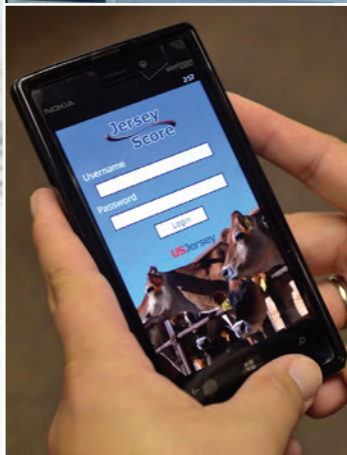
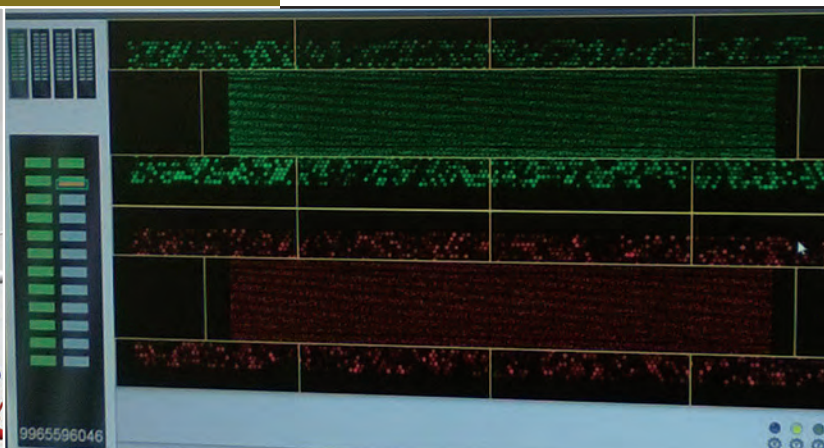
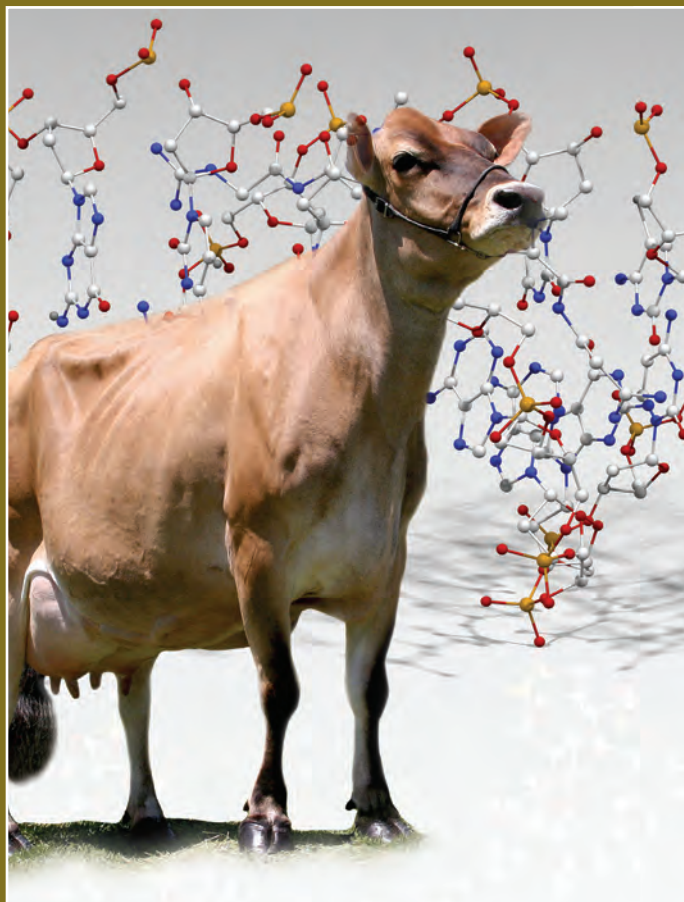

## Laser Focus for Breed Growth

In 2006, scientists based at the Animal Improvement Programs Laboratory (now AGIL) published an analysis of U.S. dairy cow survival that found, across breeds, the best survival rate from lactation to lactation was for Jerseys and, on average, Jerseys had the most calvings per lifetime.

Because the study used records from 1980 through the first two months of 2005, it provided a valuable historical perspective on the question of survivability, but not much insight about the ongoing situation on American dairy farms. More importantly, the report didn't answer the big question: "What is it that makes herd owners and managers remove a cow from the herd?"

That information is now provided in annual reports produced by the Council on Dairy Cattle Breeding (CDCB) using destination categories (*remained in herd, sold for dairy purposes, sold for slaughter or salvage, or died*) and the descriptive reasons for leaving the herd gathered by the national Dairy Herd Information program. These reports give detailed information for the seven breeds and also two groups of crossbreeds: those with heterosis greater than 90% (*primarily first-generation crosses between two breeds*) and those with 50% to 90% heterosis (*most often crosses of one of the two F1 breeds back onto the F1*).

The 2014 report included 3,846,568 cows that completed lactations during the year. After Holstein, Jersey was the second largest breed group with 317,344 cows, adding 20,263 cows from the previous year—by far the largest increase among the different groups.

To get a sense of current trends in cow survival and why they are culled, we re-analyzed the data into two groups for comparison: Jerseys and "all other cows." The results are summarized in Table 1.

Jersey cows had the best survival rate from one lactation to the next. The total rate of 73.8% for Jerseys was 6.3% higher than the "all other cows" comparison group. This means, in turn, that Jersey had a culling rate 6.3% *lower* than "all other cows."

Looking at why cows left production, there is no single reason that separates Jerseys from "all other cows," but rather incremental differences across all termination codes that add up to a significantly lower rate of exiting the herd. The overall profile is positive. Jerseys have better reproduction, fewer feet and leg problems, and less culling for mastitis.

The 2014 study is much the same as the six previous ones posted on the CDCB website. From the first, covering two years (2007-08), to this latest one, Jersey cows have the highest rate of staying in production and the lowest rate of removal. In that same span of time, production per cow has increased 14% on an energy-corrected basis and Jersey DHIA cow enrollment has jumped 63%.

The findings represent what is happening in thousands of herds, around the country and its different climates, using different types of feeding programs, all variations of housing and milking systems, plus different breeding, health and management programs. That's good news indeed, and a reminder that to keep the breed growing, we need to maintain laser focus on breeding for the things that matter most to the bottom line: efficient production of milk components, fitness and longevity.

Table 1. Percentages of cows enrolled on Dairy Herd Improvement programs in 2014 continuing in production versus exiting the herd.

Status at end of lactation	All other breeds and crossbreeds	Jersey
<b>Continuing in production (%)</b>		
Remained in herd	64.4	67.1
Sold for dairy purposes	3.1	6.7
<b>Total</b>	<b>67.5</b>	<b>73.8</b>
<b>Removed from production (%)</b>		
Unspecified: other reason or no reason given	9.9	8.2
Low production ( <i>not caused by other reasons</i> )	6.4	5.5
Death	5.5	5.5
Reproduction problems	4.9	3.2
Mastitis or high somatic cell count	4.2	3.3
Locomotion problems	1.5	0.4
Undesirable conformation	< 0.1	< 0.1
Behavior ( <i>undesirable temperament</i> )	< 0.1	< 0.1
<b>Total</b>	<b>32.5</b>	<b>26.2</b>

Source: Annual Dairy Herd Improvement Reports, Council on Dairy Cattle Breeding, downloaded May 28, 2015 from <https://www.cdc.us/publish/dhi/current/cullall.html>. Additional calculations by AJCA.

# JERSEY GENETIC SUMMARY

August 2015

Gold Book Online at <http://greenbook.usjersey.com>

Volume 20, Number 2

## SECTION I. BACKGROUND INFORMATION

About the Jersey Performance Index™ (JPI).....	5
Glossary of Terms.....	4
Fees for Programs and Services.....	92
Heifer and Bull Percentile Rank Levels ( <i>P-Levels</i> ).....	4
How to Read an Official AJCA Performance Pedigree.....	94-95

## SECTION II. HERD REGISTER: GENOMIC EVALUATIONS

Top 500 Females (cows, heifers) Ranked by Genomic JPI™.....	9
Top 200 Cows Ranked by Genomic JPI™.....	20
Top 500 Genotyped Heifers Ranked by Genomic JPI™, by sire group.....	24
Top 100 Polled Females Ranked by Genomic JPI™.....	39

## SECTION III. GENETIC RECOVERY / JERSEY EXPANSION: GENOMIC EVALUATIONS

Top Females (cows, heifers) Ranked by Genomic JPI™.....	45
Top Cows Ranked by Genomic JPI™.....	48
Top Genotyped Heifers Ranked by Genomic JPI™, by sire group.....	50
Top Polled Females Ranked by Genomic JPI™.....	54

## SECTION IV. HERD REGISTER: TRADITIONAL EVALUATIONS

Top 200 Cows Ranked by Traditional JPI™.....	57
Top 400 Heifers Ranked by Traditional JPI™, by sire group.....	61

## SECTION V. GENETIC RECOVERY / JERSEY EXPANSION: TRADITIONAL EVALUATIONS

Top Cows Ranked by Traditional JPI™.....	75
Top Heifers Ranked by Traditional JPI™, by sire group.....	79

## SECTION VI. HERDS

Top 25% REAP Herds, Ranked by Herd Average JPI™.....	87
--	----

## SECTION VII. REPORTS ONLINE (<http://greenbook.usjersey.com>) AND BY REQUEST

### *Updated monthly:*

All genomic reports in Sections II and III, plus the following reports by Herd Register or Genetic Recovery-Jersey Expansion status:

- Top 1.5% Cows with GPTAs ranked by Genomic Jersey Performance Index™
- Top 1.5% Heifers Ranked by Genomic Jersey Performance Index™ or Parent Average JPI
- Top 1.5% Cows Ranked by Traditional Jersey Performance Index™

## Glossary of Terms

**Daughter Pregnancy Rate (DPR), Cow Conception Rate (CCR), Heifer Conception Rate (HCR):** Genetic evaluations of fertility. DPR measures the percentage of non-pregnant cows that become pregnant during each 21-day interval where 1% in PTA DPR equals 4 fewer days open. HCR and CCR measure the percentage of inseminated heifers or cows that become pregnant at each service where 1% in PTA means more likely to become pregnant during that estrus cycle compared with an evaluation of 0.

**Expected Future Inbreeding (EFI):** Estimate of future progeny inbreeding, assuming that an animal is mated randomly.

**Genomic “G” Codes:** GT, animal has been genotyped using one of a variety of offered chip densities (e.g., GT13K with 13K chip); GI for genotype through imputation from progeny, but not genotyped; and GA, inclusion of information from genotyped ancestors.

**Genomic Future Inbreeding (GFI):** Estimate of inbreeding in future offspring, based on parent’s actual homozygosity and percentages of genes in common with the genotyped breed population.

**Genomic Predicted Transmitting Abilities (GPTAs):** Estimate of genetic merit calculated from (1) information from genotypes or imputed genotypes of ancestors DNA analysis of functional genes inherited by a particular animal; plus (2) individual performance and (3) pedigree information.

**Jersey Performance Index™ (JPI):** Combines PTA or GPTA Protein, Fat, Functional Trait Index (FTI), PL, SCS and three

fertility traits (DPR, CCR, HCR) with the emphasis of 43% P : 15% F : 15% FTI : 10% PL : 6% SCS : 7% DPR : 2% CCR : 2% HCR. Ranks animals for combined genetic merit for production, type and fitness traits.

**Jersey Udder Index™ (JUI):** Based on the Functional Trait Index (FTI) weightings for udder traits (*refer to formula, page 6*).

**Net Merit dollars (NM\$, also CM\$, FM\$ and GM\$):** Expected lifetime profit as compared with the breed base cows born in 2010, for four production/economic conditions. Described at <http://aipl.arsusda.gov/reference/nmcalc-2014.htm>.

**Parent Average:** Estimate of an individual’s eventual PTA based on the average of the parents’ traditional PTAs.

**Percentile:** A ranking relative to the population. For example, a bull with a 90 percentile ranking or a heifer that is a P9 is ranked higher than 90 percent of the population.

**Predicted Transmitting Ability (PTA):** The best predictor of genetic merit; specifically what a bull or cow is expected to transmit for a particular trait to their offspring. *See also GPTA (above)*.

**Productive Life (PL):** Time in the milking herd before removal by voluntary culling, involuntary culling, or death.

**Sire Conception Rate (SCR):** Phenotypic predictor of bull fertility, expressed as a relative conception rate, measured for the first seven (7) breedings of the cow (no heifer breedings).

**Somatic Cell Score (SCS):** Indicator trait for mastitis resistance based on the direct measure of somatic cells in milk samples.

## Heifer and Bull Percentile Ranking Levels (P-Level)

The P-level is a useful tool to evaluate genetic merit of young Registered Jerseys™. It is a percentile ranking of the animal’s Jersey Production Index™, displayed as P0 through P9. P-level is based upon Parent Average JPI, or genomic JPI when available.

The P-level indicates how one animal ranks compared to all other registered Jerseys of the same sex born in the same year. To interpret, insert the P-level in the blank in the following statement: “This heifer (bull) has a higher PA JPI than \_\_0 percent

of the registered Jersey heifers (bulls) born in the same year.”  
*Example:* A P8 heifer born in 2013 has a higher PA JPI than 80 percent of the Registered Jersey heifers born in 2013.

The tables show means and minimum values for percentile ranking levels based on Parent Average JPI for the birth years 2009 to 2013, with projections for 2014 and 2015.

P-levels are printed on Official Performance Pedigrees for heifers, but not for bulls.

**Table 1. Heifer P-Levels for Jersey Performance Index™**

Birth Year	Mean	P0	P1	P2	P3	P4	P5	P6	P7	P8	P9
2010	-7	< -69	-69	-41	-25	-14	-3	8	18	30	47
2011	9	< -55	-55	-25	-9	4	15	26	37	50	67
2012	24	< -46	-46	-11	8	21	33	43	54	66	82
2013	42	< -27	-27	8	27	41	52	62	73	84	99
2014	56	< -9	-9	25	44	57	67	76	86	96	110
2015 <i>projected</i>	73	< 3	3	41	61	76	86	95	105	115	128

**Table 2. Bull P-Levels for Jersey Performance Index™**

Birth Year	Mean	P0	P1	P2	P3	P4	P5	P6	P7	P8	P9
2010	5	< -82	-82	-43	-22	-2	13	30	45	60	81
2011	16	< -76	-76	-30	-6	13	29	44	58	72	87
2012	44	< -55	-55	-3	25	44	59	73	87	100	119
2013	67	< -27	-27	28	55	73	86	97	106	115	129
2014	88	< 6	6	57	79	93	104	114	123	133	146
2015 <i>projected</i>	109	< 21	21	79	105	119	130	138	145	153	164



# 2015 Jersey Performance Index™ (JPI)

Calling Jersey Performance Index™ “a strategy for breed improvement,” the AJCA Board of Directors authorized updates including adjusted trait weights and the addition of new traits for implementation with the December 2014 genetic evaluations.

The objective of Jersey Performance Index™ is to increase lifetime net income. The 2015 version of JPI was developed from the most extensive evaluation of production, longevity and health data ever undertaken for a JPI™ update, conducted by geneticist Kent Weigel of the University of Wisconsin–Madison.

In JPI<sub>2015</sub>, 58% of the index’s value is placed on production traits (PTA protein and PTA fat). The remaining 42% is contributed by six health, fitness and longevity traits: the Functional Trait Index (FTI), and USDA PTAs for Productive Life (PL), Somatic Cell Score (SCS), and three fertility traits: Daughter Pregnancy Rate (DPR), Cow Conception Rate (CCR), and Heifer Conception Rate (HCR).

Traits and their relative weights in JPI<sub>2015</sub>, with changes from the previous version noted in parentheses, are 43% PTA protein (+1%); 15% PTA fat (*no change*); 15% Functional Trait Index (*no change*); 10% Productive Life (-2%); 6% Somatic Cell Score (*no change*); and 7% Daughter Pregnancy Rate (-3%), plus 2% Cow Conception Rate (*new*) and 2% Heifer Conception Rate (*new*) (*see also Table 1*).

While most traits of the JPI™ index have trended in desired directions since the previous update in 2010, fertility traits have not been improving, leading to the decision to increase selection pressure by adding the cow and heifer conception traits. Also, because the demand

for and value of protein continues to grow in domestic and international milk markets, the slight shift of 43% protein to 15% fat puts additional selection pressure on protein yield.

Regrouping by functional categories, production receives 58% of the emphasis in the new formula. Udder health at 20%

is a combination of direct selection for lower Somatic Cell Score (especially important to capture quality premiums), plus udder traits included in the Functional Trait Index (FTI). There is 11% on herd life, through PTA Productive Life plus the body and feet traits in FTI. Lastly, 11% is placed on fertility.

“Selection for an index of economically important traits is the optimal way to achieve breed improvement,” Dr. Weigel observed, “however, the index must be updated periodically to ensure that it reflects current economic conditions on the farm, as well as current strengths and weaknesses of the breed.”

“The 2015 revision focused on prediction of lifetime net profit from production, type, health, longevity, and fertility traits that are available early in life, with an emphasis on using the most recent

cow population possible and achieving a balance between timely input prices and stability of these prices over time.”

## Method Used For 2015 Updates

Unlike previous updates, which included only cows with completed productive life, Weigel also analyzed cows from the current population. Records from 328,312 Jersey cows with first calving from January 1, 2001 through December 31, 2012 were provided through the cooperation of the dairy records processing centers (DRPCs).

A total of 264,681 cows had left the herd at the time of analysis, and their lifetime profit records were considered as complete. An additional 63,631 cows were still in the herd, and their records were considered as in-progress, such that their profit totals to date were compared with those of contemporary cows in the

same year of first calving. Up to nine lactations per cow were used, and lifetime profit records for cows that remained in the herd after nine lactations were treated as in-progress.

Income sources considered were from protein, fat and total  
*(continued on next page)*

**Calculation of the Jersey Performance Index™**

Beginning with December 2014 genetic evaluations, JPI™ is calculated as follows:

$$\text{JPI}_{2015} = (43 \times \text{PTA protein} / \text{SD}) + (15 \times \text{PTA fat} / \text{SD}) + (10 \times \text{PTA Productive Life} / \text{SD}) + [6 \times (3 - \text{PTA Somatic Cell Score}) / \text{SD}] + (7 \times \text{PTA Daughter Pregnancy Rate} / \text{SD}) + (2 \times \text{PTA Cow Conception Rate} / \text{SD}) + (2 \times \text{PTA Heifer Conception Rate} / \text{SD}) + \text{Functional Trait Index}_{2015}$$

*where Functional Trait Index equals the PTAs of linear type traits weighted by their relative economic contribution to JPI<sub>2015</sub> (see Table 2).*

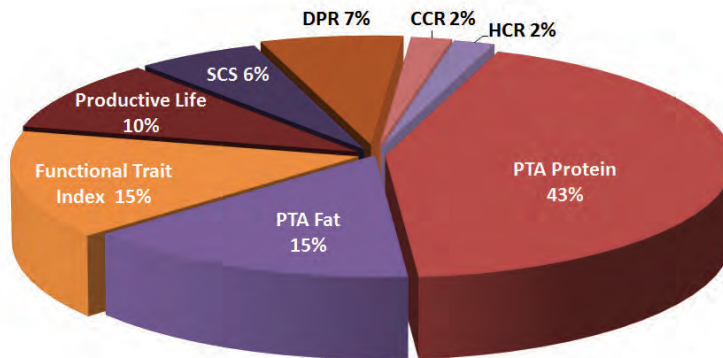

**Table 1. History of Traits and Weights (%) Used to Calculate PTI (1998) and Jersey Performance Index™.**

Year	Protein	Fat	FTI	PL	SCS	FUI	DPR	CCR	HCR
1998	55.5	22.2	16.7		5.6				
2002	50.0	20.0	15.0	5.0	5.0	5.0			
2005	50.0	20.0	15.0	3.75	3.75	3.75	3.75		
2006	40.0	20.0	15.0	12.0	3.0	3.0	7.0		
2010	42.0	15.0	15.0	12.0	6.0		10.0		
2015	43.0	15.0	15.0	10.0	6.0		7.0	2.0	2.0

solids, as well as milk quality premiums, salvage value and calf value. Expenses included feed for lactation, growth and maintenance during the rearing, lactating and dry periods, as well as breeding costs and replacement costs.

Input prices for milk, feed, salvage, and calf value were from the USDA Agricultural Marketing Service, whereas input prices for replacement females were from the Jersey Marketing Service. Prices represented weighted averages from the past three years.

### FTI Updates, Presentation of Jersey Udder Index

Of the eight components of JPI™, only one—the AJCA Functional Trait Index—captures the effects of type traits *within* production on lifetime profitability. It assesses how functional type traits are important to the Jersey cow’s economic survival. As such, it pinpoints where improvement is needed and needed most, and where opportunities for further gains are possible.

A new approach was used by Dr. Weigel to delineate the direct contribution of each type trait within the Functional Trait Index to Jersey Performance Index™. In the geneticist’s words, the relationships are now “transparent.”

Table 2 shows that what will make the most difference in improving Jersey profitability going forward is increasing selection pressure on udder traits. But as always, some traits are more important than others, a fact clearly depicted in the updated Jersey Udder Index™, which is derived from FTI. Udder Depth is the most important, followed by three traits (Fore Udder Attachment, Udder Cleft and Rear Udder Height) that have similar influence on cow survival and lifetime net income.

Jersey Udder Index™ was previously reported in PTA form. Now the JUI number is simply how many points udder traits add (or subtract) from Jersey Performance Index™. In short, JUI’s meaning is linked directly to an animal’s JPI.

To illustrate, A, F and G code bulls in the December 2014 evaluation averaged 10.6 for JUI. The JPI average was 121. So for the hypothetical average Jersey bull at JPI 121, 10.6 of those points are from JUI. Think of them as JPI udder points.

### Fertility Traits

Direct selection for fertility was added to JPI™ in 2005 and has seen increasing emphasis with each subsequent update. In

addition to Daughter Pregnancy Rate (DPR), JPI<sub>2015</sub> includes two new fertility measures, bringing total emphasis to 11% in the index.

The first, Cow Conception Rate (2%), measures the lactating cow’s ability to conceive defined as percentage of inseminated cows that become pregnant at each service. A CCR of 1 implies that daughters of this bull (or cow) are 1% more likely to become pregnant during that lactation than daughters of a bull with an evaluation of 0.

The second, Heifer Conception Rate (2%), refers to the maiden heifer’s ability to conceive defined as percentage of inseminated heifers that become pregnant at each service. An HCR of 1 implies that daughters of this bull (or heifer) are 1% more likely to become pregnant as a heifer than daughters of a bull with an evaluation of 0.

Daughter Pregnancy Rate (7%) is defined as the percentage of non-pregnant cows that become pregnant during each 21-day period. A bull with a DPR of 1 indicates that his

daughters are 1% more likely to become pregnant during an estrus cycle than a bull with an evaluation of 0. Each 1% *increase* in PTA DPR equals a *decrease* of four (4) days in days open.

For detailed information on USDA traits included in JPI<sub>2015</sub>, refer to the Council on Dairy Cattle Breeding (CDCB) website at [www.cdcb.us/reference.htm](http://www.cdcb.us/reference.htm).

### Summary

Jersey Performance Index™ (JPI™) is a breed-specific selection tool that has been continually reviewed and updated based on sound science and relative to the economics of dairying.

JPI<sub>2015</sub> includes eight traits as follows: 43% Protein : 15% Fat : 15% FTI : 10% PL : 7% DPR : 6% SCS : 2% CCR : 2% HCR. Overall, 58% of its emphasis is on production, 20% on udder health, 11% on longevity, and 11% on fertility.

Expected genetic response from JPI<sub>2015</sub> is annual gains of 5.2 lbs. PTA protein and

6.2 lbs. PTA fat, 6.7 days of Productive Life, plus changes in desirable directions for somatic cell score and cow fertility.

“The Board action to update JPI™ is grounded in science and the economics of profitability,” commented AJCA President Chris Sorenson. “We are confident that it charts the proper course for selecting productive, fertile, healthy, long-lasting and trouble-free Jersey cows.”

Table 2. Relative weights for specific traits and trait groups in Jersey Performance Index<sub>2015</sub>

Trait Group	Relative Weight (%)	Specific Trait (Direction)	Overall Weight (%)
Production	58.0	Protein (+)	43.0
		Fat (+)	15.0
Health	27.0	Productive Life (+)	10.0
		Somatic Cell Score (-)	6.0
		Daughter Pregnancy Rate (+)	7.0
		Cow Conception Rate (+)	2.0
		Heifer Conception Rate (+)	2.0
		Functional Trait Index:	
Udder	13.8	Udder Depth (+)	5.1
		Fore Udder Attachment (+)	2.6
		Udder Cleft (+)	2.1
		Rear Udder Height (+)	1.9
		Teat Placement (+)	1.0
		Teat Length (-)	1.0
		Rear Udder Width (+)	0.1
		Body	1.0
		Rump Width (+)	0.2
		Strength (-)	0.1
		Rump Angle (-)	0.1
		Dairy Form (+)	0.0
Mobility	0.2	Foot Angle (+)	0.1
		Rear Legs (-)	0.1

### Calculation of the Jersey Udder Index™

This index is the sum of PTAs for udder traits multiplied by their percentage contribution to the animal’s Jersey Performance Index<sub>2015</sub>:

$$\begin{aligned}
 JUI_{15} = & [(2.6 \times FU / SD FU) + (1.9 \times RH / SD RH) + (0.1 \times RUW / SD RUW) \\
 & + (5.1 \times UD / SD UD) + (2.1 \times UC / SD UC) \\
 & + (1.0 \times TP / SD TP) + (-1.0 \times TL / SD TL)]
 \end{aligned}$$

## Section II

# **Herd Register Females: Genomic Evaluations**





# Herd Register: Top 500 Females Ranked by Genomic JPI™ August 2015

The top 500 females (cows and heifers) recorded in the AJCA Herd Register are listed in rank order for genomic Jersey Performance Index™ (GJPI). Ties are broken by PTA protein. Cows must have calved within the past 27 months and not have a termination code associated with the current lactation. Heifers must be no older than three years of age on August 1, 2015 and not have a GPTA based on lactation information. Genomic evaluations are calculated from the information source listed in the GT column: (1) own genotype indicated by chip density; (2) GI, genotype imputed from genotypes of progeny; or (3) GA, imputed from ancestors.

Name	Reg #	GT	JH1	JH2	Rec	Rel	Milk	%F	Fat	%P	Prot	GPTA			PL	DPR	CCR	HCR	Rec	FS	TYPE			Owner			
												CM\$	NM\$	FM\$							CM\$	SCS	PTAT		JUI	GFI	GJPI
1 FARIA BROTHERS VISIONARY 224754-ET	840003011857294	80K	C	F	1	73	1,723	-0.12	56	0.01	64	577	555	499	478	2.92	3.4	-1.5	2.3	1	80	0.5	12.4	3.6	247	FARIA BROTHERS DAIRIES	
2 FARIA BROTHERS VISIONARY 224449-ET	840003011857599	80K	F	F	1	72	1,675	-0.13	51	0.00	61	563	541	488	500	2.89	3.3	0.1	2.3	1.7	1	82	0.6	8.5	3.0	240	FARIA BROTHERS DAIRIES
3 FARIA BROTHERS HARRIS WALLACE(5)-ET	840003124753434	13K	F	F	0	65	1,409	-0.07	53	0.01	53	615	591	534	528	2.84	5.6	0.3	1.5	0.3	0	0.5	11.6	4.9	238	SEXING TECHNOLOGIES / ACCOUNT	
4 FARIA BROTHERS MAGNUM 253848	840003125525909	13K	F	F	0	68	1,108	0.17	89	0.04	49	684	651	573	625	2.80	4.1	1.5	1.7	2.1	0	0.2	-8.5	3.7	236	FARIA BROTHERS DAIRIES	
5 FARIA BROTHERS PATRICIA STILES	840003124527605	13K	F	F	0	69	1,366	0.09	83	0.01	52	658	635	580	553	2.83	4.6	-0.5	-0.3	0.7	0	0.5	-0.5	3.6	233	FARIA BROTHERS DAIRIES	
6 FARIA BROTHERS MAGNUM 261045	840003128725189	13K	F	F	0	67	1,226	0.03	65	0.02	49	606	582	523	548	2.86	4.5	1.0	2.1	2.1	0	0.3	5.5	3.9	229	FARIA BROTHERS DAIRIES	
7 FOREST GLEN DAYBREAK TIA	067527168	13K	F	F	0	70	1,033	0.04	58	0.03	43	660	633	569	602	2.80	6.9	1.7	3.6	3.5	0	0.3	0.1	5.8	229	FOREST GLEN JERSEYS	
8 FARIA BROTHERS MAGNUM BARCA-ET	840003124754053	13K	C	F	0	70	728	0.24	84	0.06	39	695	661	580	620	2.84	5.6	1.2	2.3	1.1	0	0.7	11.3	5.9	229	FARIA DAIRY	
9 FARIA BROTHERS MAGNUM 255787	840003125527848	13K	F	F	0	67	1,043	0.19	90	0.04	45	636	610	547	602	2.92	3.3	1.9	1.9	1.8	0	0.2	2.9	3.6	226	FARIA BROTHERS DAIRIES	
10 FARIA BROTHERS MAGNUM 252947	840003125525008	13K	C	F	0	71	946	0.16	77	0.06	46	657	625	547	551	2.91	5.4	-0.2	1.1	1.3	0	0.6	7.1	6.9	225	FARIA BROTHERS DAIRIES	
11 SEXING MAGNUM GAIL 59789(5)-ET	840003010363536	13K	F	F	0	70	1,580	0.03	81	-0.03	51	600	594	579	527	2.97	4.5	-0.1	0.4	1.4	0	0.4	-0.5	6.0	224	INGURAN LLC DBA SEXING TECHN	
12 FARIA BROTHERS MARCO 258700	840003125530761	13K	C	F	0	58	1,366	0.03	71	0.07	63	524	485	390	425	2.97	1.1	-0.9	-0.6	0.6	0	0.6	4.5	2.6	223	FARIA DAIRY	
13 CAL-MART MAGNUM MADILYN 7736(6)	067337736	13K	F	F	0	71	1,223	0.14	88	0.05	55	600	570	496	548	3.02	2.6	1.2	1.6	0.9	0	-0.3	-13.0	6.7	220	MARTIN DAIRY LLC	
14 WILSONVIEW MAGNUM SABRINA(5)-ET	119106699	13K	F	F	0	71	1,334	0.08	81	-0.01	45	626	618	598	562	2.99	5.2	0.6	0.7	0.5	0	0.9	6.0	6.2	220	WILSONVIEW DAIRY	
15 SEXING MARLO 60785 60858-ET	840003010364605	13K	F	F	0	66	900	0.16	75	0.04	41	628	603	543	548	2.95	5.1	0.6	1.3	0	1.4	18.3	6.6	220	SEXING TECHNOLOGIES / SIRE H		
16 FARIA BROTHERS WALTER 263147	840003128723087	13K	C	F	0	67	696	0.11	56	0.05	36	632	600	523	520	2.81	6.8	-0.1	0.0	2.1	0	2.1	29.3	7.1	220	FARIA BROTHERS DAIRIES	
17 FARIA BROTHERS PLUS 250569-ET	840003125522630	13K	F	F	0	71	1,887	-0.12	63	-0.05	58	503	500	490	417	2.97	1.8	-1.8	-1.6	-0.9	0	2.0	20.9	6.2	218	FARIA BROTHERS DAIRIES	
18 ALL LYNN'S DIMENSION VENETTA-ET	118116273	8K	C	F	1	79	906	0.13	70	0.09	51	638	594	486	451	2.88	5.6	-3.0	-1.1	1.0	1	83	1.0	8.0	8.9	218	ALLEN, DAVID
19 CROSSWIND BALLISTIC 5805	840003014256489	13K	C	F	0	67	1,234	-0.01	56	0.00	45	571	559	530	480	3.03	5.6	-0.6	-0.2	1.5	0	1.6	27.3	8.3	218	CROSSWIND JERSEYS	
20 CDF RENEGADE IMPULS P39638-ET	840003008236650	6K	F	F	2	77	385	0.28	75	0.13	40	659	606	479	547	2.83	5.2	0.2	1.4	2.0	2	79	0.9	10.4	7.1	218	TATE, BROCK
21 CAL-MART VISIONARY DARSIE 6786	067246786	8K	F	F	0	70	1,372	0.01	68	0.05	59	561	526	439	393	2.83	3.1	-3.5	-1.1	1.5	0	0.7	0.6	6.6	217	MARTIN DAIRY LLC	
22 FARIA BROTHERS HARRIS 265919(5)	840003128720315	13K	F	F	0	64	1,411	-0.06	55	-0.01	48	556	543	509	458	2.83	4.9	-0.9	0.2	1.7	0	1.2	11.7	5.5	217	FARIA BROTHERS DAIRIES	
23 AARDEMA MAGNUM 41146	840003124629480	8K	F	F	0	71	1,418	0.03	73	-0.03	45	593	585	564	521	2.88	4.8	-0.1	1.0	1.9	0	1.0	4.5	7.7	216	AARDEMA DAIRY / DOUBLE A DAI	
24 AHLEM JUMBO FANTASY 3382(5)	0676603382	13K	F	F	0	65	937	0.07	58	0.03	39	597	576	525	504	2.90	6.1	-0.1	1.1	1.6	0	1.5	24.9	5.8	216	AHLEM FARMS JERSEYS	
25 SUN VALLEY DIMENSION JERSEE	118371821	8K	F	F	1	75	363	0.21	60	0.13	40	590	536	408	504	2.86	4.7	0.9	2.2	3.0	1	85	1.1	16.3	7.6	215	SUN VALLEY FARM
26 WILSONVIEW MAGNUM BROOK(5)	119054645	13K	F	F	0	71	1,390	0.00	67	0.01	52	579	558	509	497	2.89	3.7	-0.1	0.0	0.3	0	0.7	-0.3	6.5	214	WILSONVIEW DAIRY	
27 FARIA BROTHERS VISIONARY 235312-ET	840003013119925	8K	C	F	0	68	1,453	-0.13	42	-0.02	48	508	497	471	440	2.86	4.4	-0.4	1.7	1.7	0	1.1	18.5	4.6	214	FARIA BROTHERS DAIRIES	
28 FARIA BROTHERS VISIONARY CAFU	840003011206003	8K	C	F	1	76	1,681	-0.09	60	-0.03	54	506	489	479	419	2.94	3.2	-1.7	1.0	2.6	1	83	1.0	7.3	5.9	213	FARIA BROTHERS DAIRIES
29 FARIA BROTHERS CHILI 250558-ET	840003125522619	13K	F	F	0	67	1,107	0.02	56	0.03	47	554	525	456	477	2.80	3.9	0.1	1.5	0.6	0	0.7	8.6	5.5	213	FARIA BROTHERS DAIRIES	
30 FARIA BROTHERS JOSH GORDON	840003123739955	8K	F	F	0	58	1,121	0.08	70	0.01	42	568	549	503	500	2.84	3.7	0.3	0.5	-0.1	0	1.2	18.1	2.8	213	FARIA DAIRY	
31 FARIA BROTHERS MAGNUM 244166	840003124758323	13K	F	F	0	70	1,238	0.08	76	0.02	48	575	551	493	507	2.83	3.2	0.2	1.6	2.1	0	0.3	-7.3	5.6	211	FARIA BROTHERS DAIRIES	
32 AHLEM VOLCANO BELLA 43082(4)	072721298	8K	F	F	0	70	1,125	0.03	59	0.02	44	537	516	465	466	2.88	4.2	0.1	1.0	2.7	0	1.0	13.5	6.6	211	SEXING TECHNOLOGIES / ACCOUNT	
33 AHLEM MAGNUM TIFFANY 45188	073560552	13K	C	F	0	71	1,215	0.04	67	-0.01	42	585	572	538	528	2.89	4.9	1.0	0.7	1.3	0	0.8	3.7	7.6	211	AHLEM FARMS PARTNERSHIP	
34 FARIA BROTHERS MAGNUM 241840-ET	840003124528579	8K	F	F	0	71	1,011	0.17	83	0.01	38	612	596	557	570	2.82	4.2	1.3	1.5	2.1	0	0.5	6.3	6.1	211	FARIA BROTHERS DAIRIES	
35 FARIA BROTHERS MAGNUM 246416	840003124756073	13K	F	F	0	70	1,262	0.02	65	0.03	52	558	535	477	477	2.99	3.7	-0.3	0.8	1.4	0	0.6	1.4	6.1	210	FARIA BROTHERS DAIRIES	
36 FARIA BROTHERS HARRIS CHELSEA(5)	840003125523195	13K	F	F	0	65	1,317	0.05	73	0.00	48	562	546	505	467	2.92	4.2	-0.8	0.0	1.4	0	0.7	2.6	5.1	210	FARIA BROTHERS DAIRIES	
37 SUN VALLEY MAGNUM CHARM	119060502	13K	F	F	0	72	1,039	0.11	74	0.03	44	608	583	522	529	2.92	5.1	0.6	1.2	1.0	0	0.5	0.4	7.8	210	SEALS DAVID & KIMBERLY	
38 FARIA BROTHERS CRIS PALOMO-P-ET	840003124757077	13K	C	F	0	67	985	0.13	72	0.01	38	593	574	528	517	2.85	5.0	0.5	0.6	0.9	0	0.8	13.2	5.8	210	FARIA BROTHERS DAIRIES	
39 SHOT OF NAT LEONEL ANGELINA-ET	067168742	13K	F	F	0	65	613	0.14	58	0.08	38	578	542	456	514	2.84	5.0	1.4	2.4	1.6	0	1.1	21.3	5.3	209	SHOT OF NAT LLC	
40 CAL-MART AXIS LARK 7505	067287505	13K	F	F	0	68	1,042	-0.03	43	0.00	37	593	577	538	523	2.79	7.5	1.2	1.9	0.4	0	1.0	12.6	8.7	209	MARTIN DAIRY LLC	
41 SUN VALLEY MAGNUM BELLITA	119278130	13K	C	F	0	71	1,670	0.02	83	-0.04	52	531	528	520	462	3.02	2.2	-0.9	-0.3	0.2	0	0.9	4.1	7.3	208	PROGENESIS LP	
42 SUNWEST MARGIN VACATION V48805(5)	840003123699233	13K	F	F	0	71	1,657	-0.11	56	-0.04	50	541	539	532	406	2.91	5.4	-2.4	-2.3	0.3	0	1.7	12.9	7.6	208	SUNWEST JERSEY DAIRY	
43 FOREST GLEN MAGNUM JUDD(6)	067578367	13K	F	F	0	71	1,240	0.11	81	0.01	46	585	568	528	532	2.86	3.3	0.7	1.1	1.0	0	0.8	-1.0	6.4	208	BANSEN, DAN K	
44 FARIA BROTHERS MAGNUM 243090	840003124759399	13K	F	F	0	71	1,318	-0.03	57	-0.02	43	544	533	507	510	2.85	4.3	1.2	2.3	2.4	0	0.6	4.4	7.0	208	FARIA BROTHERS DAIRIES	

# Herd Register: Top 500 Females Ranked by Genomic JPI™ August 2015

----- GPTA ----- TYPE -----

Name	Reg #	GT	JH1	JH2	Rec	Rel	Milk	%F	Fat	%P	Prot	CM\$	NM\$	FM\$	GM\$	SCS	PL	DPR	CCR	HCR	Rec	Fs	PTAT	JUI	GFI	GJPI	Owner
840003125527613	13K	F	F	0	69	0	69	0.16	76	0.05	42	584	565	494	527	2.88	3.7	0.6	1.8	0	0	0.4	5.2	4.5	208	FARIA BROTHERS DAIRIES	
840003128722077	13K	F	F	0	66	0	66	0.18	58	0.07	32	605	571	488	511	2.83	6.6	0.6	1.1	1.6	0	0	1.2	24.3	6.1	208	FARIA BROTHERS DAIRIES
071784205	8K	F	F	0	70	0	70	-0.07	63	-0.04	51	544	539	525	462	2.95	4.0	-0.5	-1.2	-0.3	0	0	1.1	4.3	8.2	207	SEXING TECHNOLOGIES / ACCOUN
067646624	13K	F	F	0	67	0	67	-0.07	44	-0.01	43	557	543	507	459	2.84	6.1	-0.4	0.2	-0.1	0	0	1.6	17.8	7.6	207	AHLEM FARMS PARTNERSHIP
119306615	13K	F	F	0	67	0	67	-0.02	56	0.00	46	538	523	484	408	2.90	5.3	-1.9	-1.5	1.4	0	0	1.4	15.9	7.0	206	SILVA, ERIC LEONARD
840003128718696	13K	F	F	0	69	0	69	0.05	80	-0.03	45	570	567	558	515	2.99	4.1	0.3	0.4	1.8	0	0	0.4	-1.4	5.2	206	FARIA BROTHERS DAIRIES
067581744	13K	F	F	0	66	0	66	0.08	62	0.05	44	583	553	481	491	2.89	5.2	0.2	1.2	0.8	0	0	0.9	3.1	6.7	206	SCHIRM, PAUL R
840003124756935	13K	F	F	0	71	0	71	0.10	67	0.05	44	579	547	472	503	2.83	3.8	0.5	1.0	0.2	0	0	1.0	4.3	6.5	206	FARIA BROTHERS DAIRIES
073560832	13K	F	F	0	68	0	68	-0.06	57	-0.01	49	517	504	471	410	2.87	3.8	-1.8	-0.5	1.6	0	0	1.4	10.4	8.0	205	AHLEM FARMS PARTNERSHIP
840003124760473	13K	F	F	0	70	0	70	0.05	77	-0.02	46	567	556	529	512	2.90	3.6	0.5	1.0	1.1	0	0	0.1	-5.5	5.9	205	FARIA BROTHERS DAIRIES
840003124752991	13K	F	F	0	66	0	66	0.04	62	0.00	41	566	552	516	469	2.86	5.2	-0.8	0.1	2.2	0	0	1.2	11.7	5.7	205	FARIA BROTHERS DAIRIES
119295588	13K	F	F	0	68	0	68	0.30	92	0.08	41	631	590	491	495	2.86	4.2	-1.4	0.0	1.1	0	0	0.9	2.7	7.7	205	WESTCOAST HOLSTEINS
067138897	GA	F	F	1	55	0	55	0.14	63	0.09	43	556	514	416	449	2.83	4.2	-0.2	0.4	2.2	1	82	0.8	6.3	7.1	204	KELLER, KIP A
840003011854557	8K	F	F	1	74	0	74	0.11	78	0.00	42	579	566	532	505	2.94	4.3	0.2	-0.1	1.2	0	0	0.4	4.3	5.2	204	FARIA BROTHERS DAIRIES
840003125523239	13K	F	F	0	67	0	67	-0.04	47	0.00	41	535	517	473	416	2.70	5.7	-1.1	-0.8	0.7	0	0	1.6	15.0	7.0	204	FARIA BROTHERS DAIRIES
840003010365439	13K	F	F	0	71	0	71	0.06	63	0.02	41	555	538	496	511	2.94	4.6	1.1	2.5	1.7	0	0	1.0	6.5	6.6	204	SEXING TECHNOLOGIES / ACCOUN
118392899	8K	F	F	1	77	0	77	0.15	59	0.09	40	553	512	412	468	2.89	4.2	0.3	1.6	1.8	1	83	1.2	17.5	8.2	204	RIVER VALLEY FARM
840003125530514	13K	C	F	0	67	0	67	0.05	57	0.02	39	552	529	473	493	2.74	4.1	0.7	1.5	1.6	0	0	0.8	11.0	6.6	204	FARIA BROTHERS DAIRIES
840003126479401	13K	F	F	0	67	0	67	0.00	59	0.00	46	521	506	470	435	2.97	4.0	-0.8	-0.2	2.6	0	0	1.5	12.8	7.0	203	RIVER VALLEY FARM
067578730	13K	F	F	0	67	0	67	0.10	65	0.05	44	552	519	440	424	2.84	4.1	-1.5	-0.7	0.4	0	0	1.4	14.1	6.6	203	BANSEN, DAN K
840003011860186	GA	C	F	1	56	0	56	0.29	82	0.12	43	590	536	404	471	2.81	2.7	-0.3	-0.9	1.4	1	82	0.5	3.4	6.0	203	FARIA BROTHERS DAIRIES
840003013115439	8K	F	F	0	69	0	69	0.01	56	-0.01	40	549	542	523	579	3.04	4.9	3.9	4.1	2.3	0	0	-0.2	0.1	4.8	203	FARIA BROTHERS DAIRIES
840003013118447	8K	F	F	0	70	0	70	0.07	70	-0.02	37	587	582	570	534	2.92	5.7	0.7	1.6	3.0	0	0	0.8	4.4	6.2	203	YOSEMITE JERSEY DAIRY
067248390	13K	F	F	0	67	0	67	0.21	61	0.09	33	595	555	460	521	2.85	4.9	0.8	2.0	2.3	0	0	1.4	22.1	6.6	203	ABS GLOBAL INC
119193747	13K	F	F	0	67	0	67	-0.03	43	0.04	44	527	498	429	423	2.77	4.8	-0.6	0.4	0.7	0	0	1.5	13.3	8.2	202	D & D JERSEYS
067578165	13K	F	F	0	72	0	72	0.13	74	0.04	44	573	547	483	519	2.96	4.1	1.3	1.6	1.9	0	0	-0.2	-7.1	7.7	202	BANSEN, DAN K
067512361	1200	C	F	0	67	0	67	0.01	51	0.01	39	569	553	512	434	2.88	6.6	-1.8	-0.9	0.8	0	0	1.8	24.5	8.1	202	SEXING TECHNOLOGIES / ACCOUN
840003124754496	8K	F	F	0	64	0	64	-0.16	60	-0.07	56	460	464	473	357	2.96	2.7	-2.5	-1.5	1.1	0	0	1.0	4.4	5.4	201	FARIA BROTHERS DAIRIES
840003128722740	13K	C	F	0	62	0	62	-0.01	54	0.03	50	518	495	438	422	3.04	3.8	-1.2	1.1	1.8	0	0	0.7	10.2	4.6	201	FARIA BROTHERS DAIRIES
119263026	13K	F	F	0	66	0	66	0.02	66	0.01	49	502	484	440	429	3.02	2.5	-0.6	0.3	-0.2	0	0	1.4	13.5	6.1	201	ALLEN, DAVID
067337757	13K	F	F	0	69	0	69	0.00	59	0.00	44	546	540	521	512	3.15	5.2	1.3	2.3	2.2	0	0	1.1	5.9	5.7	201	MARTIN DAIRY LLC
840003124755337	13K	F	F	0	66	0	66	0.11	55	0.10	44	548	505	401	448	2.89	4.2	-0.2	1.4	1.5	0	0	0.9	10.6	6.1	201	FARIA BROTHERS DAIRIES
840003014361426	8K	F	F	0	71	0	71	-0.05	47	-0.01	42	527	514	481	445	2.87	5.6	-0.3	1.5	2.1	0	0	0.8	10.6	6.8	201	AARDEMA DAIRY / DOUBLE A DAI
119192568	13K	F	F	0	69	0	69	-0.06	45	-0.01	41	543	533	508	479	2.90	6.4	0.9	1.3	0.8	0	0	1.3	8.4	9.4	201	D & D JERSEYS AND HEINZ LLOY
840003128723784	13K	F	F	0	66	0	66	0.03	51	0.02	39	531	511	462	467	2.91	5.1	0.8	0.6	1.7	0	0	0.8	16.7	5.9	201	FARIA BROTHERS DAIRIES
067651983	13K	F	F	0	68	0	68	-0.07	47	-0.05	37	546	541	531	450	2.72	6.5	-0.6	0.3	1.3	0	0	1.3	14.1	7.7	201	PROGENESIS LP
840003130641803	13K	F	F	0	66	0	66	0.16	58	0.07	33	579	542	456	487	2.74	5.5	0.5	0.8	1.9	0	0	0.6	16.8	6.2	201	TRANS-OVA GENETICS
067448732	8K	C	F	1	77	0	77	-0.16	43	-0.05	47	484	485	485	384	2.90	5.0	-1.5	-1.1	1	83	1.5	16.3	9.8	200	AVILA RICHARD & JENNIFER M	
840003123611044	13K	F	F	0	71	0	71	0.02	52	0.03	43	572	548	489	447	2.93	6.4	-1.4	1.1	2.6	0	0	0.9	6.8	7.3	200	SEXING TECHNOLOGIES / ACCOUN
067511712	13K	F	F	0	68	0	68	-0.08	39	0.00	41	511	498	466	426	2.90	5.2	-0.6	0.6	0.6	0	0	1.6	26.7	7.7	200	RIVER VALLEY FARM
840003124759263	13K	F	F	0	71	0	71	0.18	72	0.02	31	600	580	532	580	2.85	5.3	2.5	3.5	2.4	0	0	0.3	3.3	6.1	200	FARIA BROTHERS DAIRIES
840003011856765	80K	C	F	0	71	0	71	-0.09	41	0.03	51	472	445	378	378	2.88	3.0	-1.2	1.4	1.0	0	0	0.6	11.4	5.2	199	FARIA BROTHERS DAIRIES
840003013097999	8K	F	F	0	68	0	68	-0.03	56	0.00	47	498	482	442	436	2.89	3.0	0.0	0.4	1.6	0	0	0.9	6.7	7.7	199	RIVER VALLEY FARM
840003013280925	13K	F	F	0	69	0	69	-0.12	42	-0.02	46	500	491	468	389	2.89	4.9	-1.4	-2.1	0.6	0	0	1.5	20.0	8.9	199	C & S LIVESTOCK
119319156	13K	F	F	0	67	0	67	0.11	67	0.04	43	549	521	453	402	2.91	4.8	-2.3	-1.3	1.1	0	0	1.5	14.5	7.1	199	SILVA, ERIC LEONARD
840003012543238	8K	F	F	1	76	0	76	-0.05	46	-0.01	42	546	534	488	2.92	6.2	1.0	2.3	0.9	0	0	0.5	2.3	6.2	199	AARDEMA DAIRY / DOUBLE A DAI	
840003011204183	8K	C	F	1	76	0	76	0.19	74	0.05	38	599	568	493	450	2.85	5.0	-2.3	0.0	1	83	1.2	18.2	6.2	199	FARIA DAIRY	
067577292	13K	F	F	0	67	0	67	0.09	49	0.06	35	569	538	464	477	2.86	6.6	0.7	0.7	1.9	0	0	0.8	15.3	6.8	199	MARTIN DAIRY LLC
067138899	8K	F	F	1	75	0	75	0.17	47	0.10	29	558	511	401	488	2.65	5.7	1.6	2.4	3.1	1	81	1.0	17.1	5.6	199	DEN KEL JERSEYS LLC
840003124756132	13K	F	F	0	72	0	72	-0.07	61	-0.03	51	480	473	455	404	2.94	2.3	-1.0	-0.9	-0.7	0	0	0.8	10.1	8.0	198	FARIA BROTHERS DAIRIES

# Herd Register: Top 500 Females Ranked by Genomic JPI™ August 2015

Name	Reg #	GT	JH1	JH2	Rec	Rel	Milk	%F	Fat	%P	Prot	CM\$	NM\$	FM\$	GM\$	SCS	PL	DPR	CCR	HCR	Rec	FS	PTAT	JUI	GFI	GJPI	Owner	TYPE	
																												FS	PTAT
95 FARIA BROTHERS MAGNUM 242006	840003124760483	8K	F	F	0	70	1,534	0.01	74	-0.03	49	520	514	497	451	2.96	3.0	-0.8	1.5	0	0	0	0.2	-5.7	6.5	198	FARIA BROTHERS DAIRIES		
96 PINE-TREE LEXICON FROSTY-ET	075191079	13K	F	F	0	73	1,240	-0.02	54	0.01	46	503	484	437	410	2.84	3.3	-0.9	0.1	0	0	0	1.1	12.9	8.3	198	STEINER, MATTHEW		
97 SEXING HARRIS GUMDROP 607895(5)-ET	840003010364532	13K	F	F	0	68	1,393	-0.06	53	-0.03	44	525	524	519	431	3.09	5.8	-1.0	-0.4	1.8	0	0	1.8	16.0	8.5	198	SEXING TECHNOLOGIES / SIRE H		
98 WILSONVIEW MAGNUM SAPPHPHRE(4)	119279896	13K	F	F	0	71	1,135	0.13	82	0.00	41	584	572	541	524	2.95	4.2	0.5	1.0	0.9	0	0	0.5	-3.5	5.6	198	WILSONVIEW DAIRY		
99 AHLEM MAGNUM HOLLY 44860	073560224	13K	F	F	0	72	1,074	0.01	53	0.00	38	565	551	516	491	2.81	5.6	0.4	0.6	0.6	0	0	1.3	9.9	9.1	198	AHLEM FARMS PARTNERSHIP		
100 YOSEMITE PHAROAH VACATION T33208(5)	840003125451970	13K	F	F	0	68	1,122	-0.10	33	-0.04	33	497	495	489	468	2.84	6.5	1.7	2.5	1.4	0	0	1.4	24.2	7.6	198	YOSEMITE JERSEY DAIRY		
101 FARIA BROTHERS HARRIS 248370(5)-ET	840003124753548	13K	F	F	0	66	1,338	-0.01	71	-0.03	48	531	526	513	435	2.91	3.6	-1.6	0.3	0	0	0	0.7	-2.1	5.2	197	FARIA DAIRY		
102 FARIA BROTHERS MAGNUM 245426	840003124757063	13K	F	F	0	70	1,334	0.11	86	0.00	48	558	546	513	462	3.02	2.9	-0.5	-0.1	0	0	0	1.0	-0.1	5.8	197	FARIA DAIRY		
103 FARIA BROTHERS MAGNUM 257163(6)	840003125529224	13K	F	F	0	70	1,135	0.06	67	0.02	44	564	542	488	499	2.82	4.5	0.8	1.4	1.9	0	0	-0.2	-14.9	6.2	197	FARIA BROTHERS DAIRIES		
104 FARIA BROTHERS MAGNUM 115012	840003123740777	8K	F	F	0	71	830	0.12	64	0.05	41	561	532	463	502	2.95	4.3	1.1	1.5	1.9	0	0	0.5	2.0	7.1	197	FARIA DAIRY		
105 SHAN-MAR GIDEON CHARISMATIC-ET	067871105	13K	F	F	0	68	721	0.08	50	0.07	41	523	483	387	448	2.78	3.5	0.4	1.0	2.2	0	0	1.0	11.0	8.0	197	GARDNER MARK & SHANNON		
106 LOST HILL DIMENSION HOLLY	118313643	8K	F	F	1	76	523	0.18	62	0.10	39	575	531	425	499	2.83	4.7	1.1	2.4	1.4	1	84	0.6	-0.1	7.8	197	ELLENBURG, DYLAN		
107 AVON ROAD REGENCY LUCKY	840003129747169	13K	F	F	0	67	860	0.03	48	0.03	38	543	521	468	433	2.95	5.7	-1.1	0.3	1.6	0	0	1.7	27.4	9.2	197	STRANDBERG D L & HOYT		
108 FARIA BROTHERS MAGNUM 241817	840003124526602	13K	F	F	0	70	1,450	0.04	77	-0.02	48	534	525	500	462	2.92	3.0	-0.5	-0.1	1.8	0	0	0.1	-10.0	5.5	196	FARIA BROTHERS DAIRIES		
109 HETTINGAS JUMBO VICTORY(5)	067228775	13K	F	F	0	66	1,517	-0.09	52	-0.04	47	471	461	438	340	2.76	3.5	-2.8	-2.1	1.0	0	0	1.5	15.1	7.2	196	HETTINGA, LANE		
110 DP ISAAC CHAMP 2085-ET	067652085	13K	F	F	0	68	1,132	0.04	62	0.03	46	503	482	429	412	2.97	3.0	-1.1	0.5	0.7	0	0	1.1	13.7	7.8	196	DESERT PARK JERSEYS		
111 AHLEM HARRIS CHARM 44846(5)-ET	073560210	13K	F	F	0	68	1,030	-0.05	39	0.04	46	510	480	408	383	2.88	4.8	-1.6	-0.6	0.8	0	0	1.1	17.5	7.5	196	SEXING TECHNOLOGIES / ACCOUN		
112 FARIA BROTHERS MARLO 267894	840003128718340	13K	F	F	0	61	1,322	0.00	63	-0.01	45	506	496	472	452	2.95	3.1	0.2	0.1	0.6	0	0	0.7	8.4	3.6	196	FARIA DAIRY		
113 AARDEMA VISIONARY 35469	840003012160857	80K	F	F	0	51	1,305	-0.07	48	-0.01	44	471	459	431	419	2.86	3.7	0.0	2.5	2.5	0	0	0.1	6.9	-4.9	196	AARDEMA DAIRY / DOUBLE A DAI		
114 DODAN LH VISIONARY TESSA	118162229	8K	F	F	1	76	1,149	-0.09	35	0.01	44	471	453	408	420	2.92	4.3	0.3	2.8	3.1	1	86	0.9	12.1	7.1	196	D & D JERSEYS AND HEINZ LLOY		
115 SHAN-MAR GIDEON CHARMINE-ET	067871104	13K	F	F	0	68	898	0.07	57	0.05	42	526	496	423	442	2.87	4.0	0.3	-0.1	0.6	0	0	0.7	9.7	7.8	196	GARDNER MARK & SHANNON		
116 AHLEM VICTORY HAVS 42440-ET	0722720656	30K	C	F	0	72	1,118	-0.01	51	0.00	41	562	544	500	433	2.80	5.8	-1.7	-0.2	0.2	0	0	0.7	11.2	7.9	196	PROGENESIS LP		
117 AVON ROAD LEONEL GRACIOUS(4)-ET	840003129747158	13K	F	F	0	65	812	0.07	53	0.04	37	524	500	443	460	2.90	4.6	0.7	1.2	1.1	0	0	1.3	19.4	5.1	196	STRANDBERG, DR D L		
118 AHLEM DIVIDEND CHARM 1392	071941425	8K	F	F	1	76	736	0.09	53	0.05	37	555	526	458	458	2.91	5.3	-0.4	0.7	1.8	0	0	1.9	20.7	9.8	196	AHLEM FARMS JERSEYS		
119 JARS OF CLAY PLUS BRIANNA IH-ET	067450139	80K	F	F	1	78	1,812	-0.11	62	-0.04	56	458	453	440	352	2.94	1.4	-2.4	-3.1	-1.4	1	85	1.9	10.1	8.9	195	SEALS THOMAS L & JENNIE L		
120 RIVERBEND HARRIS VERIZON 5263(4)	119284665	50K	F	F	0	66	1,516	-0.04	64	-0.03	49	496	487	464	390	2.89	3.4	-1.8	-1.2	0.5	0	0	1.1	2.1	5.3	195	DIAS RYAN & AMBER		
121 FARIA BROTHERS HEADLINE JORDAN	840003008305056	30K	F	F	3	77	1,669	-0.22	33	-0.07	45	428	437	457	441	2.96	3.6	2.0	2.4	0.5	1	86	0.8	14.1	3.9	195	FARIA BROTHERS DAIRIES		
122 AARDEMA DAYBREAK 34978	840003011659376	8K	F	F	1	74	1,491	-0.14	41	-0.04	45	498	496	490	395	2.92	5.5	-1.7	0.1	1.7	0	0	0.8	13.6	5.7	195	AARDEMA DAIRY / DOUBLE A DAI		
123 FOREST GLEN MEGATRON MARLY	067578965	13K	F	F	0	68	1,076	0.09	69	0.03	44	549	526	469	426	2.89	4.4	-1.5	-0.4	-0.1	0	0	1.0	4.7	5.9	195	FOREST GLEN JERSEYS		
124 MOUNT ROCK DIVIDEND JUSTINA(4)	067585147	13K	F	F	0	70	1,173	-0.08	38	0.00	43	497	473	418	373	2.67	4.8	-1.5	-1.2	0.6	0	0	1.4	13.7	6.1	195	SEXING TECHNOLOGIES / ACCOUN		
125 AARDEMA VOLCANO 40545	840003123687234	8K	C	F	0	68	889	0.05	52	0.03	43	495	461	379	382	2.81	3.4	-1.4	-0.1	2.3	0	0	0.9	14.8	4.9	195	AARDEMA DAIRY / DOUBLE A DAI		
126 SANDCREEKS HARRIS CHIP(5)-ET	840003126823123	13K	F	F	0	66	1,006	0.03	53	0.03	42	515	490	431	400	2.86	4.5	-1.6	0.1	2.4	0	0	1.6	14.4	7.7	195	SAND CREEK DAIRY LLC		
127 JER BEL ABBY ADVIL(4)-ET	119337653	13K	F	F	0	65	783	0.15	69	0.06	40	575	544	468	464	2.87	5.1	-0.2	-0.9	-0.3	0	0	0.7	3.8	5.7	195	KING HOWARD & FAMILY		
128 AVI-LANCHE MAGNUM MYSTIQUE 13372	067613372	13K	C	F	0	72	871	0.09	59	0.04	39	559	533	471	485	2.85	4.8	0.1	2.6	2.5	0	0	0.5	3.0	7.4	195	D & E JERSEYS		
129 SEXING NITRO GUMDROP 59869-ET	840003010363616	13K	F	F	0	68	814	0.09	57	0.04	38	531	504	440	433	2.86	4.1	-0.5	-1.1	0.7	0	0	2.1	24.0	8.4	195	SEXING TECHNOLOGIES / SIRE H		
130 AHLEM DIGNITARY LEA 1648	071941681	8K	F	F	1	75	1,062	-0.04	43	-0.01	36	518	506	477	471	2.84	5.6	1.2	1.3	2.8	0	0	1.3	13.1	8.9	195	AHLEM FARMS JERSEYS		
131 FARIA BROTHERS WALTER 263420	840003128722814	13K	C	F	0	67	548	0.21	68	0.08	36	567	531	443	497	2.90	4.3	1.0	1.0	1.8	0	0	0.9	9.4	6.8	195	FARIA BROTHERS DAIRIES		
132 SEXING CRIS CINDY 59695(4)-ET	840003010363442	13K	C	F	0	68	579	0.17	63	0.07	35	589	558	482	486	2.94	5.8	0.0	0.2	0.2	0	0	1.0	17.8	7.3	195	INGURAN LLC DBA SEXING TECHN		
133 BONA DIMENSION RICKIKI-ET	107192996	50K	F	F	0	74	291	0.19	52	0.10	30	552	507	400	467	2.69	5.2	0.9	1.6	1.9	0	0	0.8	18.4	7.3	195	FERME BONA		
134 KASH-IN CHROME 47024-ET	840003131679220	13K	F	F	0	69	224	0.21	52	0.10	29	581	536	428	484	2.74	6.0	0.7	1.1	1.6	0	0	1.3	21.4	8.7	195	RANCHO TERESITA DAIRY		
135 FARIA BROTHERS PLUS 254040	840003125526101	13K	F	F	0	71	1,913	-0.21	46	-0.05	58	410	407	397	361	2.90	0.7	-0.6	-0.5	-1.7	0	0	0.6	3.8	5.1	194	FARIA BROTHERS DAIRIES		
136 FARIA BROTHERS MAGNUM 243220	840003124759289	13K	F	F	0	69	1,293	0.05	72	0.00	46	528	516	484	466	2.98	3.5	0.2	0.8										

# Herd Register: Top 500 Females Ranked by Genomic JPI™ August 2015

----- GPTA ----- TYPE -----

Name	Reg #	GT	JH1	JH2	Rec	Rel	Milk	%F	Fat	%P	Prot	CM\$	NM\$	FM\$	GM\$	SCS	PL	DPR	CCR	HCR	Rec	FS	PTAT	JUI	GFI	GJPI	Owner
145 SHAN-MAR LEGAL CHARISMA	067138634	6K	F	F	2	78	891	0.04	51	0.05	43	522	491	416	433	2.90	4.0	-0.3	0.3	1.8	2	88	1.2	10.2	7.8	193	GARDNER MARK & SHANNON
146 YOSEMITE BARNABAS VALENTINO T335-ET	840003127351901	13K	C	F	0	68	1,082	0.04	59	0.01	42	520	503	459	375	4.3	-2.8	-0.2	0.7	-0.3	0	2.6	30.1	9.0	193	YOSEMITE JERSEY DAIRY	
147 DP DAYBREAK CASSIE 4-1540-ET	067431540	8K	F	F	1	77	971	0.07	61	0.03	42	547	524	468	245	4.9	-0.8	0.2	0.7	1	80	0.6	8.5	7.6	193	DESERT PARK JERSEYS	
148 GENERATIONS JAMMER DORA(5)	067449207	13K	F	F	0	66	886	0.09	61	0.05	42	524	494	421	409	2.88	4.0	-1.4	0.2	1.4	0	1.2	12.2	7.3	193	PROGENESIS LP	
149 MULT-ROSE MAGNUM 7697(5)-ET	840003128200690	13K	F	F	0	71	1,012	0.05	58	0.02	41	527	505	452	445	2.89	4.3	0.0	0.2	1.0	0	1.1	8.5	6.0	193	MULTI-ROSE JERSEYS INC	
150 FOREST GLEN DAYBREAK OPAL	067395912	8K	F	F	1	77	1,088	-0.02	47	0.00	40	533	516	474	492	2.86	4.9	1.4	1.7	3.0	1	83	0.8	-0.2	9.2	193	BANSEN, DAN K
151 FARIA BROTHERS GUS SOUTH BEACH	840003125524386	13K	F	F	0	62	1,086	0.02	55	0.00	39	504	490	457	418	2.93	3.8	-1.0	0.3	0	1.9	28.5	4.3	193	FARIA BROTHERS DAIRIES		
152 LYLESTANLEY LEONEL DAWN 2047-ET	119245202	13K	F	F	0	66	1,049	0.02	53	0.01	39	522	508	472	461	2.94	5.0	0.7	0.6	0.4	1.1	12.9	5.7	193	LYLESTANLEY TRACE LLC		
153 RIVER VALLEY CHILI FIREFLY 1147-ET	840003126479502	13K	F	F	0	68	594	0.16	60	0.07	36	544	507	418	477	2.82	3.8	0.6	2.5	1.7	0	1.3	12.4	8.3	193	RIVER VALLEY FARM	
154 FOREST GLEN BOLD JASMINE-ET	067578724	13K	F	F	0	72	1,716	-0.11	57	-0.02	57	436	426	400	335	2.98	0.6	-2.3	-2.5	-2.7	0	1.7	16.5	8.5	192	BANSEN, DAN K	
155 CDF SANTANA N185-ET	840003124584892	13K	F	F	0	66	1,310	0.02	67	-0.01	46	494	476	432	391	2.77	2.5	-1.7	-0.5	0.9	0	0.6	1.5	6.5	192	TATE, BROCK	
156 CAL-MART NIKON PORTIA 7487	067267487	13K	F	F	0	68	1,025	0.04	57	0.04	46	497	468	398	402	2.88	2.9	-0.7	-0.3	-0.7	0	0.9	10.3	7.8	192	MARTIN DAIRY LLC	
157 FARIA BROTHERS BLADE 244106	073560391	13K	F	F	0	69	1,193	-0.03	51	0.01	45	467	449	405	424	2.91	2.9	0.5	2.0	2.0	0	0.7	4.8	4.9	192	FARIA BROTHERS DAIRIES	
158 VAN DE CHILI JOY 45027	073560391	13K	F	F	0	66	664	0.12	57	0.10	44	506	464	360	422	2.97	2.8	-0.3	1.9	1.8	0	1.5	12.0	6.1	192	AHLEM FARMS PARTNERSHIP	
159 AARDEMA VOLCANO 40034	840003014362171	8K	F	F	0	72	1,393	-0.02	63	-0.04	42	493	489	479	398	2.83	3.4	-1.9	-0.2	2.1	0	1.0	10.7	7.9	192	AARDEMA DAIRY / DOUBLE A DAI	
160 ALL LYNNIS IMPULS VIRGINIA-ET	116159979	50K	F	F	3	86	869	0.10	62	0.05	42	542	514	443	451	2.94	4.5	-0.3	1.6	1.1	4	86	0.6	3.8	6.2	192	TATE, BROCK
161 MAINSTREAM J SHAPE(5)-ET	118981028	13K	F	F	0	67	1,126	-0.02	49	0.00	41	484	468	427	408	2.82	3.7	-0.5	0.3	1.2	0	1.1	15.2	7.3	192	KORTUS RANDY & JANA	
162 HILLVIEW NIKON KEY-LADY-PP-ET	067333417	13K	F	F	0	68	1,316	-0.04	55	-0.04	39	514	511	397	2.92	5.0	-2.2	-1.1	-0.3	0	1.9	28.2	8.0	192	AHLEM FARMS PARTNERSHIP		
163 FARIA BROTHERS MAGNUM 257154	840003125529215	13K	F	F	0	72	1,076	0.00	51	0.00	38	551	537	504	479	2.88	5.8	0.2	2.1	1.9	0	0.6	4.9	7.5	192	FARIA BROTHERS DAIRIES	
164 CROSSWIND MAGNUM 5990	840003126532281	13K	F	F	0	72	526	0.18	61	0.08	36	562	522	427	495	2.80	4.4	1.2	2.3	1.2	0	0.2	3.8	7.8	192	CROSSWIND JERSEYS	
165 SEXING VINKA 42049 61491-ET	840003010365238	13K	F	F	0	67	963	-0.04	37	0.00	35	541	527	493	432	2.85	7.2	-0.7	0.3	1.2	0	1.5	21.8	9.0	192	SEXING TECHNOLOGIES / ACCOUN	
166 AVI-LANCHE COMMISSIONR DEDE 13710(5)	067613710	13K	C	F	0	60	649	0.07	46	0.04	32	546	520	456	441	2.85	6.0	1.0	1.2	1.0	0	1.1	17.9	3.5	192	AVILA RICHARD & JENNIFER M	
167 DP DIMENSION WESLEY 1468(5)-ET	067431468	8K	F	F	1	78	235	0.23	57	0.12	32	572	522	403	447	2.74	5.3	-0.4	0.3	1.5	1	87	1.5	18.0	8.3	192	GENESIS COOPERATOR HERD / DE
168 FARIA BROTHERS MAGNUM 245306	840003124757183	13K	F	F	0	71	634	0.22	75	0.04	30	612	583	514	527	2.68	5.3	0.6	1.1	1.3	0	0.0	1.3	7.1	192	FARIA BROTHERS DAIRIES	
169 KASH-IN WILDFIRE 46687(6)	840003126416947	13K	F	F	0	68	1,758	-0.17	48	-0.04	54	437	435	428	318	2.98	2.8	-2.9	-2.3	-0.2	0	1.8	14.2	10.1	191	RANCHO TERESITA DAIRY	
170 AVI-LANCHE CULMINATE JILLY 14312(5)	067614312	13K	F	F	0	67	1,435	-0.01	66	0.00	51	493	479	444	355	2.95	3.2	-3.0	-1.8	1.2	0	0.9	1.8	6.4	191	AVILA RICHARD & JENNIFER M	
171 ALL LYNNIS LEONEL VANDORA-ET	119263044	99K	F	F	0	66	1,487	-0.08	54	-0.04	45	463	459	450	380	2.87	3.4	-1.3	-0.3	0.7	0	1.0	11.3	6.6	191	ALLEN, DAVID	
172 FARIA BROTHERS VICTORY BUFFON	840003009931070	6K	F	F	2	74	1,376	-0.03	60	-0.02	45	488	476	446	430	2.79	2.9	-0.1	1.1	1.1	1	85	0.4	-4.0	3.7	191	FARIA BROTHERS DAIRIES
173 FARIA BROTHERS MAGNUM 245502	840003124756987	13K	F	F	0	70	1,258	-0.02	56	0.00	45	499	485	453	446	2.98	3.3	0.2	0.8	2.2	0	1.0	4.2	6.5	191	FARIA BROTHERS DAIRIES	
174 TLJ MAGNUM KANADA-ET	067682124	13K	F	F	0	71	1,255	0.01	61	-0.01	43	520	510	483	443	2.95	3.8	-0.6	0.2	0.7	0	1.4	9.2	7.8	191	LEHNERTZ, TRAVIS	
175 CAL-MART AXIS ARTIE 7402	067267402	13K	F	F	0	68	1,133	-0.02	49	0.01	43	528	505	450	396	2.76	5.1	-1.7	-1.0	0.3	0	1.1	6.4	8.7	191	MARTIN DAIRY LLC	
176 HILMAR MARGIN 42221	067642221	13K	C	F	0	72	1,182	-0.02	52	-0.01	41	529	515	482	405	2.82	5.1	-1.8	-1.6	0.6	0	1.2	13.0	8.6	191	AHLEM, CHARLES	
177 FARIA BROTHERS MAGNUM 252802	840003125524863	13K	F	F	0	69	646	0.16	63	0.05	33	566	540	477	533	2.92	5.0	2.2	2.7	1.2	0	0.5	6.3	5.4	191	FARIA BROTHERS DAIRIES	
178 FARIA BROTHERS MAGNUM 115593	840003123740196	8K	F	F	0	72	859	0.15	72	0.01	32	525	512	481	538	2.92	3.0	2.7	3.3	2.2	0	0.7	9.6	7.8	191	FARIA DAIRY	
179 FARIA BROTHERS PLUS 245915-ET	840003124756574	13K	F	F	0	70	1,437	-0.02	65	0.00	52	493	479	444	408	3.02	2.4	-1.0	-0.5	-1.2	0	0.9	1.5	6.3	190	FARIA DAIRY	
180 KASH-IN WILDFIRE 46890(6)	840003126417150	13K	F	F	0	66	1,362	-0.06	53	0.01	52	450	431	385	325	2.99	2.7	-2.6	-1.9	0.5	0	1.6	13.3	7.6	190	RANCHO TERESITA DAIRY	
181 AVI-LANCHE VIDAL MONA 13607(5)	067613607	13K	F	F	0	68	1,325	-0.02	59	0.01	49	495	481	443	415	3.04	3.5	-0.8	1.1	0.5	0	0.4	1.1	7.5	190	AVILA RICHARD & JENNIFER M	
182 AARDEMA HARRIS 43992(5)	840003125603699	13K	F	F	0	66	1,483	-0.04	62	-0.03	48	499	494	478	417	3.02	3.7	-1.1	0.4	1.5	0	1.1	-0.6	7.0	190	AARDEMA DAIRY / DOUBLE A DAI	
183 FARIA BROTHERS HARRIS 247561(5)	840003124754357	13K	C	F	0	66	1,584	-0.09	57	-0.05	46	487	488	489	386	2.94	4.3	-1.8	-0.9	1.4	0	1.0	5.7	5.9	190	FARIA BROTHERS DAIRIES	
184 MFW DAYBREAK CLOVER	067471940	8K	F	F	1	76	1,175	-0.08	39	0.02	46	483	466	423	410	3.02	4.3	-0.2	0.4	1.2	1	82	1.0	13.3	8.5	190	MASON, P THOMAS
185 DODAN LH NITRO TEXTURE-ET	119098408	13K	F	F	0	68	1,195	-0.08	40	0.01	45	448	430	386	393	2.89	3.3	0.1	1.4	2.5	0	1.0	8.7	8.2	190	HEINZ, LLOYD	
186 IRISHTOWNS W3699 VISIONARY MILLY	067283699	13K	C	F	0	70	1,034	0.11	71	0.04	45	535	509	447	403	2.95	3.7	-2.7	1.0	2.3	0	0.5	3.4	7.0	190	IRISHTOWN ACRES	
187 CAL-MART MARLO BREEN 7746	067337746	13K	F	F	0	67	705	0.19	72	0.10	45	510	468	367	431	2.98	1.4	0.1	-1.0	-0.5	0	1.5	11.6	6.2	190	MARTIN DAIRY LLC	
188 CDF MARCIN 76776(5)	840003126570213	13K	C	F	0	72	1,485	-0.08	54	-0.04	44	484	482	475	367	2.85	4.1	-2.4	-1.7	0.3	0	1.3	14.9	8.2	190	CDFD-HARTLEY	
189 FARIA BROTHERS FORMIDABLE 264282	840003128721952	13K	F	F	0	66	1,313	-0.10	42	-0.02	44	519	511	492	426	2.97	6.0	-0.6	0.4	0.3	0	0.7	7.2	6.6	190	FARIA BROTHERS DAIRIES	
190 FARIA BROTHERS HARRIS 259385(5)	840003125531446	13K	F	F	0	66	1,333	-0.15	32	-0.03	42	475	465	446	422	2.87	4.9	0.7	1.1	0.7	0	0.9	11.7	5.8	190	FARIA BROTHERS DAIRIES	
191 S.R. SEXING AXIS WHISPER 61385	840003010365132	13K	F	F	0	68	1,293	-0.07	47	-0.02	42	499	488	462	405	2.83	4.7	-1.2	0.7	2.0	0	1.0	8.3	9.0	190	SEXING TECHNOLOGIES / ACCOUN	
192 LYLESTANLEY DOMINIC MYFERMA 1451-ET	118390945	8K	F	F	1	75	1,069	0.03	58	0.01	40	485	469	432	445	2.91	3.6	1.1	1.2	2.2	0	0.3	5.0	8.6	190	BUCHHOLZ, LILLY	
193 WILSONVIEW CHILI SKY(5)	119269246	13K	F	F	0	67	1,064	0.02	55	0.01	40	549	532	491	421	2.90	5.7	-1.8	-0.6	0.7	0	1.7	13.1	7.4	190	WILSONVIEW DAIRY	
194 SUNSET CANYON MAGNUM I NAD 510-ET	119216341	13K	F	F	0	72	667	0.28	89	0.08	40	577	543	461	543	3.04	2.9	1.8	2.7	1.6	0	0.5	-9.2				

# Herd Register: Top 500 Females Ranked by Genomic JPI™ August 2015

----- GPTA ----- TYPE -----

Name	Reg #	GT	JH1	JH2	Rec	Milk	%F	Fat	%P	Prot	CM\$	NM\$	FM\$	GM\$	SCS	PL	DPR	CCR	HCR	Rec	Fs	PTAT	JUI	GFI	GJPI	Owner	
195 SEXING GOLDFRAPP VAMP 67379(6)-ET	840003123611188	13K	F	F	0	78	1,011	0.14	46	0.01	39	494	476	431	402	2.89	5.0	-0.7	0.4	2.4	0	1.4	16.3	8.0	190	INGURAN LLC DBA SEXING TECHN	
196 AARDEMA DIVIDEND 36401	840003012543005	80K	F	F	1	78	779	0.14	66	0.03	35	563	577	472	409	2.71	5.5	-2.4	-1.3	1.3	0	1.3	15.5	7.2	190	INGURAN LLC / DOUBLE A DAI	
197 TOG AMANDA P467 7642-ET	840003129015954	13K	F	F	0	68	1,091	-0.09	33	-0.03	34	524	513	490	444	2.71	6.7	0.2	1.2	0.8	0	1.3	14.5	9.5	190	TRANS-OVA GENETICS	
198 MULT-ROSE MAGNUM 7796-ET	840003128200591	13K	F	F	0	73	727	0.07	48	0.03	33	536	514	459	493	2.87	5.5	1.6	2.4	2.2	0	0.9	11.1	8.4	190	MULTI ROSE JERSEYS INC	
199 WILSONVIEW CHILI SPHINX-ET	119106662	13K	F	F	0	67	611	0.05	39	0.05	32	518	495	438	493	2.98	5.8	2.3	3.5	1.8	0	1.6	21.9	6.8	190	WILSONVIEW DAIRY	
200 SUNWEST MARGIN EMERY 14677(2)S	840003123699784	13K	C	F	0	72	1,785	-0.20	41	-0.06	51	461	462	464	336	2.85	4.7	-2.2	-3.1	-0.3	0	1.1	4.2	7.6	189	SUNWEST JERSEY DAIRY	
201 KASH-IN HARRIS 46873(5)-ET	840003126417133	13K	F	F	0	68	1,166	0.05	65	0.02	46	485	461	404	353	2.84	2.6	-2.7	-1.4	1.6	0	1.4	8.6	7.4	189	RANCHO TERESITA DAIRY	
202 FARIA BROTHERS MAGNUM 244431	840003124758058	13K	F	F	0	72	940	0.14	74	0.04	42	559	536	482	501	3.06	4.2	0.8	1.6	0	0	0.4	-5.6	7.3	189	FARIA DAIRY	
203 SMJ MACKENZIE TRISHA(5)	067541632	13K	F	F	0	65	895	0.16	75	0.05	42	526	497	425	396	2.88	3.0	-1.8	-2.0	-1.1	0	1.4	13.9	6.4	189	SILVER MAPLE FARMS INC	
204 KASH-IN JUMBO 46197(5)	840003126416457	13K	F	F	0	67	911	0.03	49	0.04	40	513	487	427	404	2.86	4.9	-0.8	0.0	-0.3	0	0.8	15.0	7.0	189	RANCHO TERESITA DAIRY	
205 TOG VOGUE R421 7716-ET	840003130641768	13K	F	F	0	66	694	0.10	53	0.07	39	531	495	408	430	2.82	4.4	1.1	1.4	0	0.3	6.3	6.7	189	TRANS-OVA GENETICS		
206 SEXING MAGNUM PANSY 60519-ET	840003010364266	13K	C	F	0	72	956	0.15	77	0.01	37	577	564	531	540	3.02	4.4	1.6	1.1	0.8	0	0.8	-0.9	7.7	189	SEXING TECHNOLOGIES / ACCOUN	
207 KASH-IN HARRIS 46883(5)-ET	840003126417113	13K	F	F	0	66	834	0.08	57	0.03	36	544	521	465	436	2.87	5.5	-0.9	0.5	1.3	0	1.0	13.5	6.2	189	RANCHO TERESITA DAIRY	
208 DP AXIS MCKENZIE 1984-ET	067651984	13K	F	F	0	68	1,054	-0.03	43	-0.01	35	521	506	472	426	2.69	5.9	-0.3	0.0	0.5	0	0.9	12.6	7.7	189	DESERT PARK JERSEYS	
209 CAL-MART MESCHACH FANCEY 7756	067337756	13K	F	F	0	68	866	0.08	58	0.01	33	523	507	467	429	2.86	5.0	-0.7	-0.1	1.8	0	1.5	22.4	7.6	189	MARTIN DAIRY LLC	
210 FOREST GLEN BOLD PENNIN(5)	067527585	13K	F	F	0	71	1,437	-0.13	41	-0.02	47	437	429	409	422	2.94	2.3	1.3	1.0	-0.8	0	1.1	10.6	7.1	188	BANSEN, DAN K	
211 LEGENDARY MACKENZIE BRILEIGH-ET	840003129016154	13K	F	F	0	67	1,118	0.10	74	0.03	47	536	509	445	385	2.90	2.8	-2.8	-3.3	-1.9	0	1.6	10.1	7.9	188	SEALS THOMAS L & JENNIE L	
212 FARIA BROTHERS MAGNUM 116130	840003123739659	13K	C	F	0	71	1,206	0.11	80	0.01	46	515	498	455	441	3.00	2.1	-0.8	0.5	1.4	0	0.4	-2.9	6.4	188	FARIA DAIRY	
213 BW GOLDA MARCY A337(4)	119234660	13K	F	F	0	71	1,424	-0.07	52	-0.03	45	480	476	465	335	2.97	4.8	-3.5	-1.8	1.8	0	1.8	18.7	6.7	188	BRENTWOOD FARMS	
214 AHLEM VOLCANO AUTUMN 40868	071784329	8K	F	F	1	75	1,601	-0.16	43	-0.07	43	459	467	486	362	2.94	4.6	-2.1	-1.2	2.0	1	84	1.6	20.6	7.7	188	AHLEM FARMS PARTNERSHIP
215 PINE-TREE FORMIDABLE FUSCIA-ET	075191088	13K	F	F	0	67	1,329	-0.07	49	-0.02	43	520	514	498	482	2.96	5.0	1.2	1.7	0.5	0	0.1	-3.5	7.0	188	STEINER, MATTHEW	
216 FARIA BROTHERS VOLCANO 230757	840003013124480	8K	F	F	0	66	1,154	0.09	73	-0.01	39	506	490	452	366	2.73	2.9	-3.2	-1.9	1.1	0	1.8	15.9	4.1	188	FARIA BROTHERS DAIRIES	
217 GABYS MAGNUM GINGER-ET	119173789	13K	F	F	0	71	1,120	0.01	56	-0.02	37	532	524	505	493	2.95	5.4	1.4	2.2	1.8	0	0.6	0.3	7.5	188	INGURAN LLC DBA SEXING TECHN	
218 AHLEM AXIS BUTTONS 45034-ET	073560398	13K	F	F	0	68	1,317	-0.11	39	-0.05	36	531	532	533	434	2.82	6.9	-1.0	0.5	1.0	0	1.3	14.5	8.1	188	AHLEM FARMS PARTNERSHIP	
219 TLJ SANTANA V MAID 2164-P-ET	067682164	13K	F	F	0	68	626	0.16	62	0.06	35	534	502	427	413	2.86	4.6	-1.5	0.1	1.6	0	1.2	19.9	7.3	188	PROGENESIS LP	
220 SEXING MAGNUM MILAN 59841-ET	840003010363588	13K	F	F	0	72	656	0.14	59	0.05	34	510	488	434	513	3.07	3.7	2.8	3.2	2.2	0	1.0	15.6	7.3	188	SEXING TECHNOLOGIES / ACCOUN	
221 RIVER VALLEY TNSFMR FLICKER 1196-ET	840003126479453	13K	F	F	0	67	1,046	0.09	68	0.05	48	506	477	406	417	2.99	2.3	-0.9	0.4	0.8	0	1.1	-0.1	7.5	187	RIVER VALLEY FARM	
222 MFW VOLCANO IMPRESS	067471943	8K	F	F	1	76	1,243	-0.01	56	0.01	47	486	471	433	389	3.04	3.2	-1.6	-0.5	1.2	1	85	1.1	11.5	7.3	187	MASON, P THOMAS
223 AVI-LANCHE VALENTINO NEVADA 8569	067448569	13K	C	F	1	75	1,593	-0.10	55	-0.06	45	444	445	444	360	2.83	3.2	-1.5	-0.2	0.2	0	0.5	7.0	6.9	187	AVILA RICHARD & JENNIFER M	
224 MS DAZZLER 293 A728	119084519	13K	F	F	0	68	1,054	0.08	66	0.03	45	471	446	386	359	2.93	1.9	-2.0	-1.5	0.6	0	1.5	16.7	8.6	187	MOUNTAIN SHADOW DAIRY	
225 TLJ CITATION BEAUTY(5)-ET	067682187	13K	C	F	0	67	1,410	-0.13	40	-0.04	43	457	456	452	371	2.96	4.8	-1.3	0.5	1.3	0	1.0	16.4	7.5	187	LEHNERTZ, TRAVIS	
226 MAINSTREAM DMSN SHINY	118112792	8K	F	F	1	77	972	0.00	47	0.03	41	478	451	388	388	2.79	3.6	-0.5	-0.6	1.6	1	86	0.9	11.7	8.6	187	KORTUS RANDY & JANA
227 KASH-IN HARRIS 46382(5)-ET	840003126416622	13K	F	F	0	67	1,397	-0.08	49	-0.05	40	475	476	477	364	2.88	5.1	-2.0	-1.1	0.9	0	1.5	18.0	8.3	187	RANCHO TERESITA DAIRY	
228 CAL-MART MAGNUM PERLA 7732(6)	067337732	13K	F	F	0	71	1,173	0.03	62	-0.01	40	523	513	487	467	2.91	4.2	0.6	0.4	1.0	0	0.4	0.9	7.0	187	MARTIN DAIRY LLC	
229 SEXING MAGNUM FLOWER 59996	840003010363743	13K	F	F	0	72	805	0.18	75	0.02	33	536	518	474	492	2.88	3.8	1.2	0.8	1.6	0	0.5	6.3	7.8	187	SEXING TECHNOLOGIES / SIRE H	
230 LUCKY HILL BALLISTIC WINNIE-ET	840003125319185	13K	F	F	0	68	669	0.09	51	0.03	31	544	523	471	472	2.93	6.0	0.8	0.8	0.0	0	1.3	23.2	8.4	187	LUCKY HILL FARM	
231 FOREST GLEN MAGNUM JOKER	067578101	13K	F	F	0	71	1,429	0.00	68	-0.01	50	473	464	441	423	3.09	2.0	-0.5	1.4	1.9	0	0.8	-4.4	7.1	186	FOREST GLEN JERSEYS	
232 SBF VOLCANO NICO(5)	067159793	13K	F	F	0	71	1,398	-0.01	64	0.00	50	466	451	412	328	2.90	2.3	-3.2	-2.6	0.3	0	1.0	7.9	7.5	186	ST BRIGIDS FARM	
233 FARIA BROTHERS HARRIS 248380(5)-ET	840003124753538	13K	F	F	0	64	1,167	0.04	64	0.01	44	500	487	454	426	3.07	3.7	-0.8	1.6	2.1	0	0.9	3.6	4.4	186	FARIA DAIRY	
234 CAL-MART CHAR HARU 7770(5)-ET	067337770	13K	C	F	0	69	1,387	-0.08	49	-0.03	43	450	447	437	375	2.98	3.5	-0.7	-1.5	-0.6	0	1.9	22.3	8.4	186	MARTIN DAIRY LLC	
235 DUPAT CALYPSO 13971-ET	840003126792843	13K	F	F	0	68	1,589	-0.18	38	-0.07	42	445	442	466	409	2.85	4.4	0.6	1.0	0.2	0	1.1	7.3	8.2	186	WICKSTROM JERSEY FARMS INC	
236 JER BEL VISIONARY ASPEN(5)	118929378	13K	C	F	0	71	1,287	-0.10	41	-0.02	42	449	450	428	376	2.90	4.5	-1.0	0.9	2.6	0	1.0	11.5	7.7	186	KING HOWARD & FAMILY	
237 KASH-IN HARRIS 46896(5)-ET	840003126417156	13K	F	F	0	67	1,269	-0.02	56	-0.02	42	490	479	450	376	2.84	3.9	-2.1	-0.9	0.7	0	1.7	12.4	6.6	186	RANCHO TERESITA DAIRY	
238 CAL-MART HARRIS SEBIE 7471(5)	067267471	13K	F	F	0	67	1,114	0.00	52	0.01	42	511	496	459	405	2.98	4.9	-1.4	0.0	1.0	0	1.4	12.2	7.2	186	MARTIN DAIRY LLC	
239 COLD RUN LEONEL TRAIN-ET	119216163	13K	F	F	0	65	1,007	-0.02	51	0.02	41	473	455	410	407	2.97	3.7	0.2	-0.2	0	0	1.1	16.5	5.5	186	COLD RUN JERSEYS LLC	
240 CAL-MART DIMENSION CALLY 6604	067246604	8K	F	F	1	75	998	-0.01	45	0.02	41	486	461	402	390	2.80	4.4	-0.7	1.0	1.1	1	81	0.9	7.3	7.0	186	MARTIN DAIRY LLC
241 FARIA BROTHERS VOLCANO 234880	840003013120357	13K	F	F	0	69	1,326	-0.02	59	-0.04	40	484	481	474	377	2.89	3.9	-2.3	-0.7	2.1	0	1.2	17.4	5.4	186	FARIA BROTHERS DAIRIES	
242 PINE-TREE FORMIDABLE FLURRY-ET	075191086	13K	F	F	0	68	1,081	-0.03	46	0.01	40	525	506	461	445	2.82	5.1	0.1	1.1	0.3	0	0.3	2.6	7.6	186	SAND CREEK DAIRY LLC	
243 FARIA BROTHERS HARRIS 25087(5)	840003125522934	13K	F	F	0	67	1,003	0.06	60	0.01	38	534	516	471	426	2.86	5.0	-1.0	-0.6	0.6	0	0.7	8.9	6.9	186	FARIA BROTHERS DAIRIES	
244 TLJ MAGNUM KINGDOM-ET	067682127	13K	F	F	0	72	745	0.18	73	0.05	37	551	527	467	442	3.01	4.0	-1.3	-0.9	1.1	0	1.9	18.4	8.5	186	INGURAN LLC DBA SEXING TECHN	



# Herd Register: Top 500 Females Ranked by Genomic JPI™ August 2015

----- GPTA ----- TYPE -----

Name	Reg #	GT	JH1	JH2	Rec	Rel	Milk	%F	Fat	%P	Prot	CM\$	NM\$	FM\$	GM\$	SCS	PL	DPR	CCR	HCR	Rec	Fs	PTAT	JUI	GFI	GJPI	Owner
245 ALL LYNN'S NITRO VERITY	119076327	13K	F	F	0	69	715	0.12	58	0.06	37	515	482	404	403	2.79	3.9	-1.1	-0.3	1.2	0	1.5	15.0	8.6	186	ALLEN, DAVID	
246 FARIA BROTHERS VOLCANO 228649	840003011853399	8K	F	F	0	70	1,137	-0.02	58	-0.02	36	497	485	456	394	2.70	4.8	-1.5	0.2	2.2	0	0.6	11.5	6.5	186	FARIA BROTHERS DAIRIES	
247 AHLEM BADGER CAROL 45700-ET	073561064	13K	C	F	0	67	857	0.08	58	0.02	35	519	502	461	465	2.96	4.8	0.8	1.9	1.1	0	1.2	11.6	6.8	186	PROGENESIS LP	
248 FARIA BROTHERS MARVEL HAMM-ET	840003011859292	50K	C	F	0	70	475	0.21	65	0.07	31	571	539	463	447	2.87	5.7	-1.2	0.8	0.9	0	1.4	18.9	5.5	186	GENESIS COOPERATOR HERD / DE	
249 FARIA BROTHERS HARRIS 248430(5)-ET	840003124753488	13K	F	F	0	64	1,408	-0.07	52	0.00	50	460	448	417	371	3.01	3.5	-1.0	-0.4	0.6	0	0.3	-0.6	5.1	185	FARIA DAIRY	
250 DODAN LH DIGNATARY TILLY-ET	118185123	8K	F	F	1	77	1,058	0.07	64	0.03	44	492	470	416	434	2.93	3.1	0.7	0.4	0.9	1	85	0.7	-4.8	8.2	185	D & D JERSEYS AND HEINZ LLOY
251 JER BEL DIVIDEND LILLIAN(4)	118621038	13K	F	F	1	76	1,522	-0.15	41	-0.06	43	453	453	354	2.81	4.7	-1.6	-0.6	0.5	0	0.6	11.0	7.4	185	KING HOWARD & FAMILY		
252 BOHNERTS ILLUSION RANGE	067662017	13K	F	F	0	67	784	0.07	51	0.07	42	497	462	376	418	2.84	3.2	-0.1	1.4	2.0	0	1.1	3.4	7.7	185	LYON LAKAYA & BOHNERT JERSEY	
253 FARIA BROTHERS VOLCANO 115149	840003123740640	13K	F	F	0	71	1,339	-0.02	60	-0.03	41	481	477	468	382	2.92	3.5	-2.0	-0.9	1.5	0	1.2	16.1	7.1	185	FARIA DAIRY	
254 FARIA BROTHERS VALENTINO CARRIE	8400030008536871	8K	C	F	2	81	832	0.08	56	0.05	41	484	454	380	364	2.91	3.5	-1.6	-1.1	1.3	2	88	1.6	18.2	7.1	185	FARIA BROTHERS DAIRIES
255 RIVER VALLEY CALYPS WHITNEY 1271(6)	840003126479378	13K	F	F	0	67	1,233	-0.11	36	-0.02	40	436	424	398	364	2.78	3.7	-0.6	0.5	0.6	0	1.5	20.3	7.4	185	RIVER VALLEY FARM	
256 FARIA BROTHERS AXIS 249217	840003124752701	13K	F	F	0	68	1,268	-0.09	41	-0.03	39	502	492	469	410	2.73	5.6	-0.5	0.3	0.3	0	0.5	3.7	7.2	185	FARIA DAIRY	
257 FARIA BROTHERS MAGNUM 242115	840003124760374	13K	F	F	0	70	761	0.19	75	0.06	39	534	503	428	480	2.89	2.6	0.6	1.9	1.8	0	0.4	-2.7	6.2	185	FARIA BROTHERS DAIRIES	
258 PHIL LARIS F8611	119064216	13K	F	F	0	68	834	-0.01	38	0.04	38	491	471	420	302	3.02	5.0	0.2	0.4	1.9	0	1.5	23.0	8.2	185	FANELLI DAIRY	
259 AVI-LANCHE COMBO RHODES 14197	067614197	13K	F	F	0	67	630	0.15	61	0.07	36	516	480	394	399	2.78	3.7	-1.3	0.0	1.2	0	1.4	15.5	7.5	185	AVILA RICHARD & JENNIFER M	
260 BW GOLDA BLOSSOM 45891(4)-ET	840003126416151	13K	F	F	0	71	1,061	-0.04	42	-0.02	33	480	477	469	378	2.94	5.9	-1.5	-0.6	2.5	0	2.1	32.9	7.8	185	BRENTWOOD FARMS	
261 DODAN DES GOLDA MOUNTAIN DEW(4)	119290855	13K	F	F	0	71	1,292	-0.05	50	0.01	49	437	418	371	326	2.90	2.8	-2.0	-1.1	1.4	0	1.0	6.3	7.0	184	D & D JERSEYS	
262 CAL-WART MAGNUM PRUDY 7563	067287563	13K	F	F	0	71	1,177	0.11	79	0.02	47	519	501	456	457	3.04	2.2	0.1	-0.1	-0.3	0	0.3	-7.0	6.7	184	MARTIN DAIRY LLC	
263 FARIA BROTHERS PLUS 243185-ET	840003124759304	13K	F	F	0	71	1,207	-0.08	40	0.01	46	423	406	364	365	2.96	2.3	-0.3	-0.1	0.3	0	1.6	18.7	7.0	184	FARIA BROTHERS DAIRIES	
264 FARIA BROTHERS HARRIS 252223(5)	840003125524284	13K	F	F	0	66	1,271	-0.03	55	-0.01	43	492	482	457	392	2.95	4.4	-1.4	-0.2	1.4	0	1.1	6.1	6.1	184	FARIA BROTHERS DAIRIES	
265 SEXING MAGNUM PRINCESS 69779	840003010363526	13K	F	F	0	72	1,136	0.03	61	-0.01	39	494	486	465	443	2.99	3.6	0.3	0.8	0.5	0	0.8	11.7	8.1	184	SEXING TECHNOLOGIES / SIRE H	
266 AVI-LANCHE VALENTINO BELL 8754	067448754	8K	C	F	1	77	1,258	-0.13	32	-0.03	38	452	441	446	371	2.96	5.0	-0.9	-0.4	1.3	1	85	2.0	32.1	8.8	184	AVILA RICHARD & JENNIFER M
267 AJ PILGRIM 2669	067452669	13K	F	F	0	68	1,333	-0.14	33	-0.05	37	457	459	464	397	2.91	5.7	0.2	0.2	1.4	0	1.5	18.5	7.7	184	ALBRIGHT JERSEYS LLC	
268 SUNSET CANYON MAGNUM 1 MAID 508-ET	119216323	13K	F	F	0	72	772	0.21	80	0.04	35	591	569	516	524	2.96	4.8	0.8	1.6	0.9	0	0.6	-4.6	5.6	184	SILVA, ERIC LEONARD	
269 RED TOP DIVIDEND 24560	067524560	8K	F	F	1	75	873	0.05	52	0.01	33	534	518	478	438	2.82	5.4	-0.6	-0.1	0.0	0	1.3	19.4	8.2	184	RED TOP JERSEYS	
270 FARIA BROTHERS PLUS 240730-ET	840003124527689	8K	F	F	0	71	1,669	-0.06	67	-0.03	54	439	434	418	354	2.99	1.0	-2.0	-1.2	-0.5	0	1.0	-1.6	7.5	183	FARIA BROTHERS DAIRIES	
271 O.F. DIMENSION GRETA	067458067	8K	F	F	1	76	1,345	-0.17	29	0.01	50	427	408	361	329	2.91	3.7	-1.3	-0.3	1.8	1	83	0.6	5.9	7.0	183	OWENS FARMS INC
272 FARIA BROTHERS MAGNUM 254560	840003125526621	13K	F	F	0	70	1,275	0.06	73	0.02	50	513	496	455	436	3.11	2.6	-0.6	-0.3	0.8	0	0.2	-8.9	5.9	183	FARIA BROTHERS DAIRIES	
273 FARIA BROTHERS PLUS 249616	840003124755457	13K	F	F	0	70	1,245	-0.06	46	0.00	45	459	446	413	406	3.00	3.0	0.1	1.0	-0.1	0	1.4	11.4	5.9	183	FARIA BROTHERS DAIRIES	
274 DODAN LH CHILI TILLY-ET	119189531	13K	F	F	0	68	897	0.11	65	0.05	43	506	479	411	421	2.97	3.5	-0.3	0.9	1.1	0	0.9	-1.6	7.6	183	D & D JERSEYS AND HEINZ LLOY	
275 ALL LYNN'S PERFORM VALMIRA-ET	118400204	8K	F	F	0	75	1,538	-0.14	43	-0.07	41	484	485	488	361	2.70	5.3	-2.5	-0.8	1.0	0	1.0	5.9	9.6	183	ALLEN, DAVID	
276 FARIA BROTHERS FASTRACK 219052	840003011202696	8K	F	F	1	61	1,048	0.09	68	0.02	41	476	462	428	443	3.05	2.9	1.1	1.4	1.0	1	82	0.5	3.1	1.2	183	FARIA BROTHERS DAIRIES
277 RIVER VALLEY MCKENZIE JEWEL 1334-ET	840003126479315	13K	F	F	0	65	472	0.26	75	0.12	41	589	543	432	417	2.98	4.7	-2.5	-1.4	-0.4	0	0.8	6.7	6.6	183	RIVER VALLEY FARM	
278 AHLEM DAZZLER BELLA 44212	073559576	13K	F	F	0	68	914	0.08	59	0.03	40	500	474	411	388	2.83	4.0	-1.3	-0.3	1.8	0	0.7	4.9	8.8	183	AHLEM FARMS PARTNERSHIP	
279 CRESCENT PREMIUM GUDLAZY(5)-ET	067275623	13K	C	F	0	65	872	0.05	51	0.04	40	516	492	431	423	2.97	5.1	-0.2	0.6	1.1	0	0.9	5.7	5.9	183	CRESCENT FARM	
280 WILSONVIEW DIM MAEVE-ET	118707730	8K	F	F	0	73	249	0.21	54	0.16	40	496	436	293	391	2.85	2.6	-0.4	1.0	2.0	0	1.4	11.2	8.2	183	WILSONVIEW DAIRY	
281 SPRUCE-H MAGNUM MAMME 351-ET	067162351	13K	F	F	0	70	1,212	0.02	62	-0.03	37	496	492	482	437	2.90	3.7	-0.2	0.6	0.0	0	0.9	12.4	7.2	183	SPRUCE HAVEN FARM LLC	
282 SUNSET CANYON MK DAHLIA 554-ET	119295841	13K	F	F	0	65	467	0.26	75	0.10	37	576	534	433	420	2.90	4.8	-1.8	-1.6	-1.0	0	1.2	10.9	6.5	183	SILVA, ERIC LEONARD	
283 MOUNT ROCK DIVIDEND SELINA(5)	067585255	13K	F	F	0	69	1,215	-0.18	20	-0.05	33	484	482	479	399	2.75	7.5	-0.3	1.2	1.1	0	1.0	19.3	6.1	183	MAMMS DAIRY	
284 AHLEM SULLY BUTTONS 46123(5)-ET	067646123	13K	F	F	0	67	711	-0.01	32	0.02	30	527	512	475	451	2.98	7.3	0.2	2.3	2.0	0	2.0	26.6	6.9	183	AHLEM FARMS PARTNERSHIP	
285 SCHIRM HARRIS VENUS(5)	067581736	13K	F	F	0	68	898	-0.06	31	-0.02	29	502	492	468	436	2.78	6.8	0.7	1.0	1.5	0	1.3	21.8	8.0	183	SCHIRM, PAUL R	
286 FARIA BROTHERS HARRIS 248422(5)-ET	840003124753496	13K	F	F	0	65	1,457	-0.04	61	-0.01	51	462	450	420	357	3.03	3.0	-1.9	-0.6	0.7	0	0.8	-3.6	5.3	182	FARIA DAIRY	
287 D&E VIRTUAL KIRA 23078	067423078	8K	C	F	1	74	1,158	0.00	54	0.03	48	480	455	394	351	2.93	3.3	-2.2	-1.0	0.5	1	82	0.9	3.7	8.2	182	D & E JERSEYS
288 FULL CIRCLE CLARK 12410(4)	840003013947147	13K	F	F	0	70	1,178	-0.02	52	0.02	47	472	455	413	369	3.10	4.0	-1.3	-0.6	0.9	0	1.4	8.5	7.0	182	FULL CIRCLE JERSEYS	
289 MULT-ROSE CHARLEMAGNE ROSE-ET	840003128200725	13K	F	F	0	68	1,748	-0.19	42	-0.08	46	400	408	427	326	2.89	3.1	-1.6	-1.0	1.8	0	1.4	11.4	8.3	182	JERSEYLAND SIRE	
290 MILLS VICTORY CHARLEY	067537960	13K	F	F	0	71	1,075	0.08	68	0.03	45	512	484	417	422	2.78	2.6	-0.6	0.5	-0.3	0	-0.1	-11.6	6.4	182	MILLS JERSEY FARM LLC	
291 FARIA BROTHERS BLADE 238056	840003013117181	13K	F	F	0	71	1,178	-0.05	45	0.00	42	461	445	407	384	2.87	3.5	-0.8	0.7	1.6	0	1.1	10.0	6.6	182	FARIA BROTHERS DAIRIES	
292 SEXING MAGNUM VALB140 59763-ET	840003010363510	13K	F	F	0	71	1,137	0.10	74	0.01	42	527	514	483	464	3.04	3.7	0.2	0.5	0.7	0	0.4	-4.4	7.1	182	SEXING TECHNOLOGIES / ACCOUNT	
293 AHLEM DAYBREAK JOANNE 41808	071785269	8K	F	F	1	75	1,446	-0.10	48	-0.05	41	475	476	478	446	2.91	4.2	0.8	1.5	2.3	1	83	0.3	-2.0	7.3	182	AHLEM FARMS PARTNERSHIP
294 CROSSWIND MAGNUM 5621	840003014256309	13K	F	F	0	71	1,376	-0.02	61	-0.04	41	470	470	469	417	2.95	3.6	-0.1	0.2	1.4	0	0.4	3.1	7.1			

# Herd Register: Top 500 Females Ranked by Genomic JPI™ August 2015

----- GPTA ----- TYPE -----

Name	Reg #	GT	JH1	JH2	Rec	Milk	%F	Fat	%P	Prot	CM\$	NM\$	FM\$	GM\$	SCS	PL	DPR	CCR	HCR	Rec	Fs	PTAT	JUI	GFI	GJPI	Owner	
295 HIGHVIEW VALENTINO MISTLE TOE	118529439	8K	C	F	1	77	686	0.07	46	0.08	41	474	434	339	336	2.85	3.3	-2.0	-1.6	0.2	1	85	1.6	25.7	8.5	182	OELFKE JAMES L & FAMILY
296 SUNSET CANYON TEXAS V APRIL	119241758	13K	C	F	0	68	775	0.06	49	0.05	39	530	500	426	356	2.86	5.4	-3.0	-2.7	-0.9	0	1.9	22.8	8.6	182	YOLVA, ERIC LEONARD	
297 YOSEMITE PHAROAH VALUUE T33086	840003125452092	13K	C	F	0	69	1,294	-0.17	26	-0.04	38	444	442	435	411	2.87	5.1	1.3	0.0	0	1.5	16.6	8.6	182	SIYEMITE JERSEY DAIRY		
298 AVI-LANCHE JUMBO BECKY 14170(5)	067614170	13K	F	F	0	65	1,050	-0.09	32	0.00	37	475	460	426	415	2.81	5.6	0.8	1.7	0.3	0	0.6	9.6	5.5	182	AVILA RICHARD & JENNIFER M	
299 RIVER VALLEY SPEED FELICITY 1164-ET	840003126479485	13K	F	F	0	68	785	0.11	60	0.04	37	503	482	429	447	3.03	3.9	0.6	1.1	1.0	0	1.2	13.6	8.6	182	RIVER VALLEY FARM	
300 FOREST GLEN HARRIS MARTA(5)	067578311	13K	F	F	0	66	899	-0.02	38	0.02	36	475	456	410	428	2.88	5.2	1.3	1.8	2.9	0	0.5	5.8	6.7	182	DANSON STANLEY K & DORAH	
301 RIVERBEND VISIONARY EXCELLENT	118644398	8K	C	F	0	71	960	0.01	47	0.00	35	495	484	457	421	2.95	5.7	-0.3	2.5	1.6	0	0.9	13.1	7.6	182	DIAS RYAN & AMBER	
302 YOSEMITE MARCN SPARKY T33562	840003127351869	13K	F	F	0	73	878	-0.04	34	0.02	35	491	471	423	391	2.80	5.9	-0.3	-0.7	0.4	0	1.4	19.1	9.2	182	YOSEMITE JERSEY DAIRY	
303 AHLEM ISAAC CHARM 45339-ET	073560703	13K	F	F	0	68	850	0.06	53	0.02	34	512	496	458	439	2.93	5.1	0.0	1.2	1.3	0	1.4	15.0	8.0	182	MULTI ROSE JERSEYS INC	
304 D&E CHILARISTOCRAT 13945(5)	067613945	13K	F	F	0	69	604	0.12	53	0.06	33	523	493	421	429	2.86	4.9	-0.2	1.0	0.1	0	1.3	19.0	8.6	182	AVILA RICHARD & JENNIFER M	
305 CAL-MART SAMSON DELIE 7337	067267337	13K	F	F	0	71	1,258	-0.13	32	-0.07	31	494	499	512	445	2.75	7.1	1.0	0.9	1.5	0	1.1	10.3	8.6	182	MARTIN DAIRY LLC	
306 MULT-ROSE SAMSON 5609-ET	840003011771953	8K	F	F	1	75	620	0.15	60	0.01	25	542	525	486	503	2.81	5.4	1.6	2.1	1.6	1	84	1.3	15.7	8.4	182	MULTI ROSE JERSEYS INC
307 RIVER VALLEY CHRLMGN GUBBY 1226(5)-ET	840003125089356	13K	F	F	0	67	1,275	-0.08	44	0.02	51	424	404	354	336	3.06	2.3	-1.0	-1.8	0.0	0	1.1	12.7	7.3	181	RIVER VALLEY FARM	
308 AHLEM WYATT WYN 44938(5)	073560302	13K	C	F	0	67	1,545	-0.18	35	-0.07	41	417	425	443	379	2.94	3.7	0.2	-0.5	0.4	0	1.6	20.4	7.1	181	AHLEM FARMS PARTNERSHIP	
309 GABYS MAGNUM SAPPHIRE-ET	119194243	13K	F	F	0	70	1,115	0.04	61	0.00	41	494	483	454	459	3.06	3.3	0.9	1.1	1.2	0	0.7	4.2	6.1	181	ROWLEY, STEVE	
310 DUPAT MAGNUM 3030(5)	840003124870569	13K	F	F	0	72	1,033	0.03	55	0.02	41	487	468	423	434	2.94	3.6	0.7	1.2	0.9	0	0.5	0.9	7.6	181	WICKSTROM JERSEY FARMS INC	
311 FARIA BROTHERS MAGNUM 247255	840003124754663	13K	F	F	0	69	996	0.13	74	0.03	41	510	492	446	462	3.03	2.9	0.5	1.6	1.4	0	0.2	-3.2	5.5	181	FARIA BROTHERS DAIRIES	
312 F&W AXIS BUTTERFINGER-ET	067159245	13K	F	F	0	67	1,272	-0.11	37	-0.03	40	463	453	429	384	2.73	4.4	-0.5	0.3	0.3	0	1.0	7.0	7.9	181	FUGATE, DANIEL KYLE	
313 FOREST GLEN SPARKYS KELLY	067578922	13K	F	F	0	72	826	0.00	40	0.05	40	460	434	372	397	2.98	3.5	0.2	0.3	1.7	0	1.1	19.9	8.8	181	BANSEN, DAN K	
314 FARIA BROTHERS HULK 221816-ET	840003011860232	50K	F	F	1	76	576	0.23	75	0.10	40	509	464	359	389	2.83	2.0	-1.5	-0.8	1.7	1	80	0.2	5.5	4.5	181	FARIA BROTHERS DAIRIES
315 BOHNERTS TEE TIME GINNY	067501906	13K	F	F	0	66	746	0.12	59	0.06	39	538	505	425	401	2.82	4.7	-1.9	0.0	0.5	0	0.7	5.4	5.8	181	BOHNERT JERSEYS	
316 SUNSET CANYON VALEN DIXIE 963-ET	117352496	50K	F	F	1	80	1,446	-0.17	33	-0.07	38	473	478	489	358	2.80	6.4	-2.0	-0.9	0.9	1	83	1.6	15.6	10.3	181	SILVA, ERIC LEONARD
317 PEARLMOOT BALLISTIC SAVANNA	067270606	13K	F	F	0	68	1,013	0.00	49	0.01	38	486	474	445	391	3.05	4.8	-1.2	0.2	0.6	0	1.3	24.4	8.7	181	PEARL, WILLIAM H	
318 JCJ HARRIS 32349(5)	840003127605812	13K	F	F	0	68	856	0.08	57	0.04	38	515	492	435	454	2.92	4.5	1.0	0.8	0.8	0	0.4	-0.2	7.3	181	AHLEM, JAMES	
319 BUTTERCREST SPEED PRISM(5)	119267990	13K	F	F	0	68	1,014	-0.06	36	0.00	37	488	474	439	417	2.87	5.2	0.2	0.7	-0.1	0	1.3	16.1	8.4	181	COOPERRIDER & SONS	
320 ALL LYNN'S PERFOM VERSE-ET	118868817	8K	F	F	0	72	1,003	0.03	54	0.00	37	505	492	461	403	2.95	5.3	-1.4	0.8	2.3	0	1.3	11.8	10.0	181	ALLEN, DANVID	
321 KASH-IN CALYPSO 46181-ET	840003126416444	13K	F	F	0	68	1,387	-0.14	36	-0.07	36	437	440	447	379	2.75	4.4	-0.1	-0.2	0.2	0	1.7	19.7	8.6	181	RANCHO TERESITA DAIRY	
322 FARIA BROTHERS HARRIS 267539(5)	840003128718695	13K	F	F	0	67	911	0.04	51	0.02	36	500	482	439	381	2.87	4.6	-1.8	-1.5	1.1	0	1.3	21.8	7.3	181	FARIA BROTHERS DAIRIES	
323 WILSONVIEW AXIS MANDOLAY	119089505	13K	F	F	0	69	1,286	-0.11	38	-0.05	35	486	484	478	404	2.72	6.1	-0.4	1.0	0.2	0	0.6	8.0	8.4	181	WILSONVIEW DAIRY	
324 CDF MARCN ANBAR T6535	840003013280506	13K	C	F	0	73	920	-0.02	39	0.00	34	483	464	420	364	2.75	4.9	-1.5	-2.1	0.4	0	2.5	28.4	9.0	181	C & S LIVESTOCK	
325 D&E CHILI ALICE 13961	067613961	13K	F	F	0	68	762	0.02	40	0.02	32	495	474	422	413	2.82	5.3	-0.1	1.3	1.5	0	1.2	20.6	8.1	181	AVILA RICHARD & JENNIFER M	
326 KASH IN DIMENSION 39428-P-ET	071054955	8K	F	F	2	77	271	0.25	63	0.11	42	438	489	374	438	2.79	3.8	0.0	0.6	2.0	1	87	1.0	12.1	6.6	181	RANCHO TERESITA DAIRY
327 AHLEM WYATT DEE 45659(5)	073561023	13K	F	F	0	68	615	-0.01	28	0.02	26	499	482	441	457	2.85	6.8	1.9	1.8	2.1	0	1.8	26.3	8.3	181	AHLEM FARMS PARTNERSHIP	
328 SUN VALLEY MAGNUM JETTA	119249961	13K	F	F	0	71	448	0.22	66	0.05	26	576	551	489	502	2.85	5.8	0.8	1.2	1.4	0	0.8	13.6	7.1	181	SUN VALLEY FARM	
329 RIVER VALLEY CHROME CHERITA 1261(5)-ET	840003126479388	13K	F	F	0	67	570	0.13	54	0.02	24	550	539	511	480	2.99	7.2	0.8	1.5	0.4	0	1.7	27.8	6.8	181	RIVER VALLEY FARM	
330 VALSIGNA KWYNN 22445	118505374	8K	C	F	1	75	455	0.07	35	0.03	23	508	485	432	473	2.77	5.9	2.1	2.5	-0.2	1	79	1.2	31.9	7.6	181	WICKSTROM DAIRIES, LP
331 BW GOLDA BLOSSOM 45774(4)-ET	840003126416034	13K	F	F	0	71	1,586	-0.15	44	-0.04	48	418	418	417	302	3.03	3.5	-2.9	-1.9	1.3	0	1.7	18.5	7.2	180	BRENTWOOD FARMS	
332 CDF PLUS VACATION S4958(15)	840003011301918	8K	F	F	1	74	1,103	0.03	59	0.04	47	454	431	374	362	3.00	2.0	-1.1	-0.7	-1.1	0	1.4	9.7	7.4	180	C & S LIVESTOCK	
333 CLOVER PATCH HARRIS MAXINE(5)	119292222	13K	F	F	0	67	1,246	-0.02	55	0.01	46	444	431	397	382	3.04	2.7	-0.3	0.5	0.9	0	1.4	4.4	7.2	180	KOZAK, ALAN	
334 FARIA BROTHERS VISIONARY 224323-ET	840003011857725	80K	C	F	1	76	1,060	-0.08	34	0.04	46	429	400	330	355	2.84	2.3	-0.6	1.2	0.6	1	82	0.8	10.0	4.4	180	FARIA BROTHERS DAIRIES
335 YOSEMITE PRESCOTT KILOWTT S30113	840003012930760	8K	F	F	1	73	968	0.01	49	0.05	45	473	445	376	421	2.95	2.5	0.8	0.3	0.4	0	0.2	2.6	7.7	180	FARIA BROTHERS DAIRIES	
336 FARIA BROTHERS MAGNUM 242103-ET	840003124760386	13K	F	F	0	65	1,188	0.03	62	0.01	44	470	456	420	421	2.97	2.4	0.2	0.7	0.3	0	0.7	0.3	4.7	180	FARIA BROTHERS DAIRIES	
337 HEARTLAND AXIS POPPY-ET	067453049	13K	F	F	0	68	892	0.07	56	0.06	44	481	445	360	336	2.80	3.0	-2.7	-0.9	0.8	0	1.3	7.7	9.0	180	JERSEYLAND SIRE	
338 FARIA BROTHERS MAGNUM 245348	8400031247517141	13K	F	F	0	70	1,352	-0.02	59	-0.03	42	476	471	459	443	2.89	3.0	0.6	1.5	2.4	0	0.0	-7.8	5.0	180	FARIA DAIRY	
339 ERTL CHILI INADIA	067332907	13K	F	F	0	66	1,052	-0.01	48	0.02	42	479	457	403	371	2.84	4.0	-1.4	-0.5	0.6	0	1.1	8.4	8.1	180	ERTL DAVID & BETH	
340 NYMANS PERFORM 20025	118501679	80K	C	F	1	77	1,330	-0.03	57	-0.03	41	456	451	439	388	2.87	3.1	-0.7	-0.3	1.3	0	0.7	6.2	7.8	180	INGULM LLC DBA SEXING TECHN	
341 TLJ LEONEL V MAID 2168	067682168	13K	F	F	0	64	1,077	-0.06	38	0.01	41	445	428	385	376	2.90	4.0	-0.1	0.9	-0.1	0	0.4	13.1	4.6	180	LEHNERTZ, TRAVIS	
342 FOREST GLEN MAGNUM APRICOT	067609295	13K	F	F	0	72	1,026	0.05	60	0.02	41	494	478	436	426	3.02	3.9	0.2	-0.3	1.3	0	0.6	3.0	8.1	180	FOREST GLEN JERSEYS	
343 LIC DAISY VISIONARY VELVET	119172809	13K	C	F	0	72	755	0.06	49	0.07	41	485	449	363	341	2.88	3.8	-2.8	-0.2	2.7	0	1.4	16.0	8.8	180	CAMPBELL, DR LARRY J	
344 FARIA BROTHERS VISIONARY 224450-ET	840003011857598	80K	F	F	1	76	1,092	-0.10	32	0.00	40	455	441	405	376	2.92	4.8	-0.8	1.9	1.4	0	0.7	15.5	4.4	180	FARIA BROTHERS DAIRIES	

# Herd Register: Top 500 Females Ranked by Genomic JPI™ August 2015

----- GPTA ----- TYPE -----

Name	Reg #	GT	JH1	JH2	Rec	Milk	%F	Fat	%P	Prot	CM\$	NM\$	FM\$	GM\$	SCS	PL	DPR	CCR	HCR	Rec	Fs	PTAT	JUI	GFI	GJPI	Owner	
345 KASH-IN CHARLEMAGNE 46538-ET	840003126416798	13K	F	F	0	68	739	0.09	54	0.06	38	462	434	365	379	2.92	3.0	-0.5	-0.3	1.6	0	1.6	18.6	7.4	180	RANCHO TERESITA DAIRY	
346 FARIA BROTHERS SNOOP 264636	840003128721598	13K	F	F	0	66	838	0.11	62	0.03	37	520	494	431	400	2.83	4.0	-1.5	-1.6	0.8	0	1.2	12.1	5.7	180	FARIA BROTHERS DAIRIES	
347 FARIA BROTHERS VAUGHN 211089	840003010396058	6K	F	F	1	75	668	0.11	54	0.06	36	514	482	407	467	2.85	3.7	1.4	1.7	1.2	1	78	0.2	2.8	4.8	180	FARIA BROTHERS DAIRIES
348 AHLEM LEXICON EMMELINE 46233(5)	067646233	13K	F	F	0	71	892	0.01	44	0.01	35	497	477	429	361	2.79	5.4	-2.0	-1.9	0.5	0	1.7	22.4	7.7	180	AHLEM FARMS PARTNERSHIP	
349 RIVER VALLEY TRNFMR CHERITA 1215(5)-ET	840003126479434	13K	F	F	0	65	718	0.16	67	0.04	34	545	522	465	470	2.95	5.1	0.5	1.4	0.3	0	0.8	4.3	5.5	180	RIVER VALLEY FARM	
350 SEWARD MAGNUM 283	067453036	13K	F	F	0	69	727	0.14	64	0.02	31	495	477	432	464	2.87	3.0	1.2	2.0	1.0	0	0.9	16.2	7.3	180	SEWARD FARMS	
351 BK/DK NIKON JOANJETT-P-ET	067891042	13K	F	F	0	67	552	0.06	39	0.05	31	515	483	408	407	2.77	5.8	-0.3	0.0	0.2	0	1.0	22.6	6.8	180	BK/DK SINDICATE	
352 PINE-TREE LADD PETUNIA-ET	067110882	13K	F	F	0	69	436	0.22	66	0.07	30	543	508	425	432	2.83	4.4	-0.8	-0.2	1.0	0	1.0	19.1	7.2	180	STEINER, MATTHEW	
353 FARIA BROTHERS HILARIO SUAREZ-ET	840003011856247	80K	F	F	0	72	409	0.26	72	0.07	29	571	541	468	477	2.94	5.4	0.2	0.5	0.3	0	1.0	13.9	6.3	180	FARIA BROTHERS DAIRIES	
354 SHAN-MAR HILARIO CHARLENE-ET	067180910	8K	F	F	0	72	-1	0.31	61	0.14	28	593	544	426	496	2.96	6.2	1.0	1.0	0.7	0	1.3	14.9	8.4	180	GARDNER MARK & SHANNON	
355 YOSEMITE MARCIN PLUS V33931	840003127351500	13K	C	F	0	72	1,579	-0.19	35	-0.05	47	422	417	406	320	2.79	3.4	-1.8	-2.1	-0.6	0	1.5	9.6	8.8	179	YOSEMITE JERSEY DAIRY	
356 HILMAR VALUE 42286	067642286	8K	F	F	0	72	1,106	-0.02	49	0.01	42	471	453	409	369	2.88	3.4	-1.3	-1.4	0.3	0	1.3	12.4	8.9	179	AHLEM, CHARLES	
357 TOLLENAAR HEADLINE 6652C024-ET	840003007398730	3K	F	F	3	78	1,255	-0.10	38	-0.02	40	453	450	442	459	3.02	4.7	2.7	2.9	0.6	2	83	0.7	0.0	7.6	179	D & D JERSEYS AND HEINZ LLOY
358 FARIA BROTHERS HARRIS 248813(5)-ET	840003124753105	13K	F	F	0	66	1,211	0.01	60	-0.02	40	490	482	459	408	2.89	4.2	-0.6	-0.2	1.5	0	0.1	-1.1	5.3	179	FARIA DAIRY	
359 CROSSWIND AXIS 6085	840003126532186	13K	C	F	0	67	1,043	-0.07	35	0.01	40	470	449	397	352	2.75	4.6	-1.9	0.1	1.2	0	1.4	12.6	7.4	179	CROSSWIND JERSEYS	
360 SEXING MAGNUM MILLAN 59835-ET	8400030103659582	13K	F	F	0	72	688	0.16	65	0.07	40	496	464	386	433	3.01	3.0	0.6	1.3	0.1	0	0.6	5.0	8.4	179	SEXING TECHNOLOGIES / ACCOUNT	
361 AARDEMA VOLCANO 41885	840003124630209	8K	F	F	0	66	1,141	0.04	62	-0.01	39	468	458	435	376	2.93	3.1	-1.7	-0.5	1.7	0	1.2	15.2	3.9	179	AARDEMA DAIRY / DOUBLE A DAI	
362 AARDEMA MAGNUM 41076	840003123687765	8K	C	F	0	72	983	0.01	49	0.02	39	486	466	420	425	2.87	3.6	0.2	1.2	0.9	0	0.9	7.0	8.0	179	AARDEMA DAIRY / DOUBLE A DAI	
363 HILAND DAYBREAK DOTTY	067407291	8K	F	F	1	77	1,123	-0.14	24	-0.01	38	456	446	420	430	2.89	4.8	1.5	1.9	1.4	1	85	0.8	12.0	7.9	179	WAKKER DAIRY
364 SHAN-MAR CHILI CLEMENTINE-ET	067871116	13K	F	F	0	68	868	0.01	44	0.03	38	477	455	402	445	2.92	3.9	1.5	1.9	1.2	0	0.7	5.9	7.8	179	GARDNER MARK & SHANNON	
365 SHAN-MAR BARNABAS SPLATTER-ET	067871151	13K	F	F	0	67	1,378	-0.09	46	-0.06	37	471	476	486	388	2.89	5.5	-0.5	-1.4	-0.4	0	1.4	14.6	8.8	179	GARDNER MARK & SHANNON	
366 AHLEM ZENITH JOANNE 46141	067646141	13K	F	F	0	67	1,349	-0.10	44	-0.06	36	451	458	472	408	2.93	4.5	-0.1	1.3	2.4	0	1.2	14.7	6.7	179	AHLEM FARMS PARTNERSHIP	
367 HEARTLAND DIGNITARY ABIGAIL-ET	067262667	8K	F	F	1	77	323	0.31	77	0.12	36	556	506	384	448	2.83	3.2	-0.2	0.3	0.7	1	85	0.8	-1.0	6.8	179	SEXING TECHNOLOGIES / ACCOUNT
368 WILSONVIEW HARRIS MAC(5)	119266303	13K	F	F	0	64	988	0.02	51	0.00	35	490	477	448	414	2.89	5.5	0.1	0.9	1.2	0	0.3	6.2	5.1	179	WILSONVIEW DAIRY	
369 FARIA BROTHERS VOLCANO 228633	840003011853415	8K	F	F	0	68	921	0.08	61	0.01	35	502	486	447	398	2.87	4.3	-1.6	0.1	3.2	0	0.8	11.2	4.7	179	FARIA BROTHERS DAIRIES	
370 SEXING LEGAL PROMISE AIRA 59429(5)-ET	840003010363176	8K	F	F	0	68	606	0.07	43	0.06	35	515	487	420	420	3.04	6.2	0.1	0.4	1.5	0	1.3	16.2	8.9	179	SEXING TECHNOLOGIES / SIRE H	
371 AHLEM VIGILANCE CAROL 44525	073559889	13K	C	F	0	68	1,437	-0.21	23	-0.08	34	460	473	503	434	2.91	6.8	1.2	2.4	1.4	0	1.0	14.3	7.5	179	AHLEM FARMS PARTNERSHIP	
372 AHLEM PHAROAH MAGGIE 45109-ET	073560473	13K	F	F	0	69	628	0.06	42	0.06	34	504	474	402	443	2.89	5.1	1.2	1.7	0.5	0	1.0	11.9	8.1	179	AHLEM FARMS PARTNERSHIP	
373 CAL-MART SPARKY BABA 6975	067246975	8K	F	F	0	72	332	0.19	53	0.11	34	491	449	349	422	3.00	2.7	0.4	0.2	0.7	0	1.5	31.5	8.0	179	MARTIN DAIRY LLC	
374 KASH-IN HARRIS 46888(5)-ET	840003126417148	13K	F	F	0	67	524	0.16	57	0.07	33	530	495	412	426	2.85	4.9	-0.3	0.1	1.5	0	1.2	11.2	7.3	179	RANCHO TERESITA DAIRY	
375 CAL-MART DIMENSION CALI 6603	067246603	8K	F	F	1	75	487	0.21	66	0.08	33	538	502	417	447	2.86	4.6	0.1	1.1	1.3	1	81	0.7	4.4	6.5	179	MARTIN DAIRY LLC
376 FOREST GLEN JUMBO STACIA(5)-ET	067578740	13K	F	F	0	65	288	0.19	52	0.13	33	510	465	358	419	2.90	4.5	0.3	1.3	1.4	0	1.1	15.5	5.6	179	BANSEN, DAN K	
377 WILSONVIEW HARRIS LADY(5)	119220883	13K	F	F	0	67	1,048	-0.06	38	-0.03	32	509	505	495	436	2.92	6.7	-0.1	1.4	2.2	0	1.2	15.5	7.8	179	WILSONVIEW DAIRY	
378 SHAN-MAR HILARIO CHARLEY-ET	067180912	8K	F	F	0	71	568	0.13	54	0.06	32	527	499	431	459	2.88	5.1	0.9	1.0	1.1	1	86	1.0	9.7	7.6	179	RIVER VALLEY FARM
379 WILSONVIEW SPARKYS SCARLETT(5)	118767170	8K	F	F	0	70	656	0.10	52	0.02	28	526	510	472	476	2.96	5.7	1.3	1.2	1.2	0	0.9	19.7	6.5	179	WILSONVIEW DAIRY	
380 AHLEM VISIONARY ROSANNA 44384	0735659748	13K	F	F	0	72	484	0.07	38	0.05	28	511	483	418	416	2.84	6.1	-0.4	2.0	2.6	0	1.4	25.4	8.3	179	AHLEM FARMS PARTNERSHIP	
381 AARDEMA VISIONARY 40678	840003123687367	8K	F	F	0	72	1,430	-0.12	42	-0.02	48	414	404	378	326	2.96	2.4	-2.2	0.8	2.9	0	0.8	8.3	8.0	178	AARDEMA DAIRY / DOUBLE A DAI	
382 SUNWEST MARGIN SPARKY V48784	840003123699254	13K	F	F	0	73	1,599	-0.13	48	-0.05	47	449	447	444	316	2.89	4.0	-2.9	-3.1	-0.2	0	1.6	7.9	9.3	178	SUNWEST JERSEY DAIRY	
383 FARIA BROTHERS PLUS 244225-ET	840003124758264	13K	F	F	0	70	1,355	-0.02	60	-0.01	46	439	429	404	363	2.93	1.6	-1.2	-0.9	-0.5	0	1.0	8.4	5.6	178	FARIA BROTHERS DAIRIES	
384 CAL-MART DAVID AN 7122(5)	067577122	13K	C	F	0	71	1,332	-0.19	24	-0.01	45	442	431	406	334	2.93	5.8	-1.0	-1.2	0.6	0	0.5	8.2	7.0	178	MARTIN DAIRY LLC	
385 PHIL MORRIS 8988	119307371	13K	F	F	0	69	724	0.13	62	0.09	44	474	435	341	348	2.99	2.3	-1.9	-1.5	0.3	0	1.6	14.0	8.8	178	FANELLI DAIRY	
386 AVI-LANCHE LARIS 6850 12956	067612956	13K	C	F	0	68	1,135	-0.04	46	0.00	41	441	431	406	358	3.06	3.4	-1.2	-1.1	1.5	0	1.7	24.8	7.5	178	COURTNEY LOGAN & AUTUMN	
387 AHLEM TEE TIME PRUDENCE 44253	073559617	13K	C	F	0	68	1,087	-0.06	40	0.00	40	462	445	405	343	2.85	4.4	-2.0	-1.0	1.3	0	1.3	16.9	8.6	178	AHLEM FARMS PARTNERSHIP	
388 AHLEM VOLCANO PANSY 41934	071785395	8K	F	F	1	76	1,560	-0.15	42	-0.08	39	437	449	476	372	2.94	4.6	-0.9	-0.2	1.4	1	81	1.4	16.2	9.6	178	AHLEM FARMS PARTNERSHIP
389 SUNSET CANYON VICTORY DAFFY 248-ET	118384634	8K	F	F	1	78	713	0.16	66	0.07	39	530	499	424	437	2.97	4.2	-0.3	0.6	1.3	1	84	0.3	-1.8	6.7	178	SILVA, ERIC LEONARD
390 CAL-MART MAGNUM MONAH 7270	067577220	13K	F	F	0	72	1,116	0.07	68	-0.01	38	482	475	455	448	2.99	2.7	0.4	1.4	2.2	0	0.9	4.5	7.5	178	MARTIN DAIRY LLC	
391 JARS OF CLAY NIKON BETHANY II-ET	840003131679285	13K	F	F	0	69	991	0.02	51	0.01	38	471	455	414	357	2.92	4.0	-1.8	-1.4	0.5	0	2.0	22.7	8.7	178	QUIST, JIM	
392 DUPAT MAGNUM 2825	840003014191412	13K	F	F	0	72	737	0.12	59	0.06	38	521	492	420	492	2.91	3.5	1.9	2.5	1.3	0	0.1	-7.1	7.5	178	WICKSTROM JERSEY FARMS INC	
393 BUTTERCREST AXIS ULTRA(5)	119059791	13K	F	F	0	67	1,078	-0.14	23	-0.01	37	463	449	415	379	2.77	6.0	-0.1	1.1	0.1	0	0.9	11.8	7.8	178	COOPERRIDER & SONS	
394 CDF MAGNUM SPARKY T4511	840003013281030	13K	F	F	0	73	752	0.06	47	0.04	36	478	452	390	424	2.88	3.6	0.6	1.5	1.7	0	0.5	11.4	8.0	178	C & S LIVESTOCK	

# Herd Register: Top 500 Females Ranked by Genomic JPI™ August 2015

----- GPTA ----- TYPE -----

Name	Reg #	GT	JH1	JH2	Rec	Milk	%F	Fat	%P	Prot	CM\$	NM\$	FM\$	GM\$	SCS	PL	DPR	CCR	HCR	Rec	FS	PTAT	JUI	GFI	GJPI	Owner	
395 CAL-MART HECTOR SEDA 7601	067287601	13K	F	F	0	67	881	0.18	78	0.00	32	529	515	481	480	2.84	3.5	0.6	1.1	0	0.4	-0.6	6.6	178	MARTIN DAIRY LLC		
396 WILSONVIEW SPARKY MONICA(4)-ET	118848747	8K	C	F	0	71	655	0.09	49	0.04	32	490	466	409	407	2.89	5.1	0.4	-0.8	0.2	0	1.1	19.8	6.2	178	WILSONVIEW DAIRY	
397 FARIA BROTHERS WALTER 267018	840003128719216	13K	F	F	0	65	414	0.18	55	0.07	28	558	527	452	480	2.83	6.2	1.0	1.7	1.7	0	0.4	5.5	5.4	178	FARIA DAIRY	
398 AHLEM AXIS SUNSPRYT 2755	073029506	13K	F	F	0	68	668	0.03	37	0.01	27	489	470	426	402	2.74	5.8	-0.4	0.8	1.8	0	2.1	27.1	8.8	178	AHLEM FARMS JERSEYS	
399 DUTCH HOLLOW PLUS CHARMAINE-ET	067184472	3K	C	F	2	77	1,763	-0.18	46	-0.03	58	383	376	355	308	3.03	0.6	-1.5	-1.7	-1.6	2	86	0.7	1.4	7.7	177	CHITTENDEN, PAUL C
400 FARIA BROTHERS LEVY 221001-ET	84000301861047	50K	F	F	1	73	1,236	-0.09	40	0.03	50	395	374	323	326	3.02	1.8	-0.6	0.1	-1.1	1	82	0.3	10.8	3.0	177	FARIA BROTHERS DAIRIES
401 ALL LYNN'S LEONEL VIOLANTE-ET	119263035	13K	F	F	0	64	1,194	0.07	72	0.02	48	451	431	382	360	3.01	2.2	-1.5	-1.1	-0.7	0	0.6	2.9	5.2	177	ALLEN, DAVID	
402 CAL-MART DIMENSION TONIA 6693	067246693	8K	F	F	1	75	882	0.08	58	0.07	46	456	421	337	343	2.97	2.2	-1.6	-1.6	1.3	1	80	1.1	7.5	8.5	177	MARTIN DAIRY LLC
403 D&E MARVEL GERRI 14173(5)	067614173	13K	F	F	0	71	1,579	-0.07	60	-0.06	45	456	459	464	308	2.91	4.0	-3.9	-2.2	-0.6	0	1.1	10.3	7.3	177	D & E JERSEYS	
404 FARIA BROTHERS VOLCANO GOITZE	840003010395792	6K	F	F	2	78	1,125	0.04	62	0.02	44	463	438	379	357	2.77	1.6	-1.8	-1.5	0.6	1	84	0.7	2.7	6.1	177	FARIA BROTHERS DAIRIES
405 ALL LYNN'S VENDEL VEDA	119320798	13K	F	F	0	68	872	0.14	70	0.06	44	494	466	396	352	3.04	2.7	-2.9	-2.4	0.5	0	1.3	14.0	8.2	177	ALLEN, DAVID	
406 AHLEM DIMENSION ROSE 940	070105402	8K	F	F	1	76	785	0.14	65	0.08	44	437	401	316	364	2.98	1.1	-0.6	0.6	2.1	1	78	1.4	6.3	8.5	177	AHLEM, WILLIAM JR
407 FARIA BROTHERS VOLCANO 246379	840003124756110	13K	F	F	0	70	1,212	-0.06	46	0.00	43	439	427	396	334	2.93	3.2	-2.1	-1.1	1.6	0	1.5	15.8	6.5	177	FARIA DAIRY	
408 ST PRESCOTT CARRIE(5)	118946333	13K	C	F	0	70	976	0.03	52	0.03	42	500	475	416	400	2.92	4.0	-0.9	-0.3	0.7	0	0.4	2.6	6.8	177	5T FARMS	
409 GDF DOMINICAN IMPULS R626-ET	840003002447518	8K	F	F	1	76	1,000	0.09	66	0.02	41	485	469	429	439	3.06	3.3	0.6	1.4	1.3	1	80	0.5	-1.2	7.1	177	TATE, BROCK
410 KASH-IN CHARLEMAGNE 46547-ET	840003126416807	13K	F	F	0	68	974	0.00	47	0.03	41	447	425	370	358	2.89	3.1	-0.9	-0.7	1.9	0	1.0	12.4	8.2	177	RANCHO TERESITA DAIRY	
411 KJ REGAL 31702(5)	840003125570298	13K	F	F	0	68	763	0.08	52	0.06	39	460	428	353	352	2.88	3.3	-1.2	-1.0	2.1	0	1.4	13.3	8.7	177	AHLEM, JAMES	
412 KASH-IN WILDFIRE 46578(6)-ET	840003126416838	13K	F	F	0	69	971	-0.01	44	0.01	38	453	433	387	324	2.83	4.2	-2.2	-2.0	0.6	0	1.7	22.6	8.3	177	RANCHO TERESITA DAIRY	
413 TOG TURBO R317 7675-ET	840003129016230	13K	F	F	0	69	928	0.04	53	0.02	38	482	462	413	401	2.91	4.2	-0.4	0.7	2.4	0	0.7	4.3	6.9	177	TRANS-OVA GENETICS	
414 FARIA BROTHERS CRIS 245119-ET	840003124757370	13K	F	F	0	67	736	0.06	47	0.06	38	461	431	358	426	2.90	2.8	1.5	1.7	0.5	0	0.1	8.3	5.0	177	FARIA BROTHERS DAIRIES	
415 HEARTLAND SANTANA ARLENE-PET	067453086	13K	F	F	0	67	631	0.16	63	0.07	37	471	437	356	372	2.88	2.5	-1.1	-0.3	0.8	0	1.5	16.8	6.8	177	RIVER VALLEY FARM	
416 AHLEM VIGILANCE BESS 44377	073559741	13K	F	F	0	65	1,117	-0.12	29	-0.02	35	437	429	410	399	2.79	4.2	0.7	0.9	1.8	0	0.7	17.5	7.6	177	AHLEM FARMS PARTNERSHIP	
417 AVI-LANCHE PILGRIM GINA 13478(5)	067613478	13K	F	F	0	65	643	0.13	58	0.06	35	481	454	389	432	3.01	4.0	1.2	1.5	1.5	0	0.8	9.7	5.1	177	JERSEYLAND SIRE	
418 ALL LYNN'S SANTANA VANDALA-P-ET	119035896	13K	F	F	0	69	971	0.03	53	0.00	34	490	472	430	359	2.69	4.3	-2.2	-1.9	0.4	0	1.8	17.7	8.1	177	ALLEN, DAVID	
419 FARIA BROTHERS MAGNUM 245583	840003124756906	13K	F	F	0	71	914	0.07	57	0.01	34	507	496	467	493	2.99	4.7	2.2	2.4	2.5	0	0.2	-1.6	6.5	177	FARIA BROTHERS DAIRIES	
420 DUTCH HOLLOW DIMENSION MIRANDA	067485042	8K	F	F	1	77	329	0.21	58	0.11	33	522	474	359	422	2.74	3.9	0.1	0.2	1.7	1	82	0.8	5.1	7.9	177	CHITTENDEN, PAUL C
421 D&E DAYBREAK MYRA 7159(4)	067447159	8K	F	F	2	78	866	-0.05	31	0.00	32	485	471	437	428	2.88	6.3	0.9	1.7	2.2	1	83	0.7	13.7	8.6	177	AVILA RICHARD & JENNIFER M
422 CAL-MART PROMISE MARIS 7565(5)	067287565	13K	F	F	0	67	711	0.06	47	0.03	32	530	510	462	446	2.95	6.5	0.5	0.6	1.0	0	1.1	11.4	7.9	177	MARTIN DAIRY LLC	
423 CAL-MART HECTOR SAREE 7613(5)	067287613	13K	C	F	0	67	554	0.17	61	0.06	32	519	489	417	467	2.88	4.0	1.2	1.8	1.8	0	0.2	5.5	6.4	177	MARTIN DAIRY LLC	
424 SUNSET CANYON MAGNUM I MAMD 507-ET	119216314	13K	F	F	0	72	519	0.22	69	0.07	32	567	539	470	527	3.01	5.0	2.0	2.8	1.4	0	0.4	-3.2	5.5	177	SILVA, ERIC LEONARD	
425 BW IRWIN BLOSSOM X644	118400053	8K	F	F	1	77	823	0.04	47	0.00	29	514	506	486	402	2.97	6.9	-1.1	-0.6	0.3	1	87	1.9	29.7	8.2	177	BRENTWOOD FARMS
426 CAL-MART CRIS CODEEE 7718	067337718	13K	C	F	0	67	615	0.09	47	0.03	29	509	485	426	2.76	5.5	0.3	1.0	0.2	0	0.6	15.7	6.5	177	MARTIN DAIRY LLC		
427 DUPAT MAGNUM 3040	840003124870559	13K	F	F	0	72	753	0.13	62	0.00	28	516	506	482	461	2.95	4.8	0.4	1.3	0.9	0	1.6	21.5	7.9	177	WICKSTROM JERSEY FARMS INC	
428 FOREST GLEN VOLCANO GERTRUDE	067395898	8K	C	F	1	75	1,524	-0.03	67	-0.01	53	414	401	368	298	2.98	0.3	-3.2	-2.0	0.0	1	81	0.8	4.7	6.9	176	BANSEN, DAN K
429 ALL-LYNN'S NITRO NALA-ET	119069444	13K	F	F	0	71	1,264	-0.01	57	0.03	52	425	403	349	330	3.09	1.2	-1.9	-0.9	1.1	0	0.8	4.9	8.8	176	SEXTON, STACI	
430 BLUE MIST GALVANIZE SOFIA-2-ET	118509499	8K	F	F	1	75	1,241	-0.04	51	0.03	50	428	404	345	306	2.90	2.2	-2.5	-0.8	0.3	1	84	1.0	1.8	7.9	176	GOMES, EDDIE
431 FARIA BROTHERS GALVANIZE 244141	840003124758348	13K	C	F	0	70	1,208	0.03	64	0.02	47	448	429	381	314	2.94	2.2	-3.1	-1.8	0.2	0	1.2	7.2	6.2	176	FARIA BROTHERS DAIRIES	
432 MS DAZZLER 8528 A730	119084528	13K	C	F	0	69	1,325	-0.06	50	-0.02	43	454	445	422	361	2.85	3.3	-1.4	-1.1	-0.5	0	1.1	7.2	8.4	176	MOUNTAIN SHADOW DAIRY	
433 FARIA BROTHERS PLUS 244113-ET	840003124758376	13K	F	F	0	72	1,020	0.04	56	0.03	43	451	430	380	371	3.00	2.2	-0.9	-0.6	0.3	0	1.8	14.2	7.3	176	FARIA BROTHERS DAIRIES	
434 FARIA BROTHERS VISIONARY 224466-ET	840003011857582	80K	C	F	1	76	1,181	-0.03	50	0.00	42	464	446	403	353	2.74	3.5	-2.1	0.6	2.4	1	77	0.1	-2.5	5.2	176	FARIA BROTHERS DAIRIES
435 FARIA BROTHERS PLUS 244236-ET	840003124758253	13K	C	F	0	72	876	0.08	59	0.05	42	456	428	359	351	2.94	1.8	-1.6	-1.4	-0.9	0	2.0	21.0	7.8	176	FARIA BROTHERS DAIRIES	
436 PAULO-BRO BALLISTIC CHICK 1928	067641928	13K	F	F	0	67	987	0.07	61	0.02	40	479	460	414	389	2.95	3.3	-1.0	0.4	0.2	0	1.2	7.8	7.8	176	PAULO BROS	
437 TAYLOR BROTHERS GOE 6693(5)	840003127614835	13K	F	F	0	66	1,299	-0.14	32	-0.04	38	433	428	416	353	2.77	4.3	-0.8	-0.5	-0.2	0	1.8	18.5	7.8	176	TAYLOR BROTHERS	
438 RIVER VALLEY PFIT DIXIE 1089-ET	840003013097817	13K	F	F	0	71	870	0.02	45	0.03	38	478	452	389	358	2.79	4.8	-1.2	-1.0	1.5	0	0.6	6.9	9.4	176	RIVER VALLEY FARM	
439 HILMAR MAGNUM 9195-P	067449195	13K	F	F	0	71	872	0.04	50	0.02	37	470	447	393	409	2.88	3.5	0.2	1.4	1.5	0	0.1	8.5	6.7	176	PROGENESIS LP	
440 AARDEMA VOLCANO 41500	840003124629814	13K	F	F	0	72	1,099	0.04	60	-0.02	35	492	487	475	399	2.83	4.4	-1.5	-1.0	1.7	0	1.4	14.2	8.9	176	AARDEMA DAIRY / DOUBLE A DAI	
441 FARIA BROTHERS MAGNUM 242241	840003124760248	13K	F	F	0	72	821	0.05	50	0.02	34	531	512	467	495	2.93	5.2	1.7	2.3	1.7	0	0.1	-1.1	6.8	176	FARIA BROTHERS DAIRIES	
442 FARIA BROTHERS MARVEL 222814-ET	840003011859234	50K	F	F	1	77	427	0.24	68	0.09	34	513	475	383	402	2.96	3.9	-0.9	0.5	1.6	1	80	1.1	13.2	5.8	176	FARIA DAIRY
443 FARIA BROTHERS MAGNUM 261097	840003128725137	13K	F	F	0	71	1,196	-0.02	53	-0.05	33	471	473	478	450	2.88	3.8	0.9	1.5	1.5	0	1.2	11.9	6.8	176	FARIA BROTHERS DAIRIES	
444 AHLEM BADGER BLUSH 45820-ET	073561184	13K	F	F	0	67	1,047	-0.03	44	-0.02	33	470	458	431	388	2.68	4.6	-0.4	0.0	0.6	0	1.3	11.3	6.9	176	AHLEM FARMS PARTNERSHIP	

Herd Register: Top 500 Females Ranked by Genomic JPI™ August 2015

----- GPTA ----- TYPE -----

Name	Reg #	GT	JH1	JH2	Rec	Rel	Milk	%F	Fat	%P	Prot	CM\$	NM\$	FM\$	GM\$	SCS	PL	DPR	CCR	HCR	Rec	Fs	PTAT	JUI	GFI	GJPI	Owner
445 CAL-MART BOWMAN MERCY 7253	067577253	13K	C	F	0	68	300	0.21	56	0.11	33	543	498	388	452	2.85	4.7	0.6	0.8	0.8	0	0.3	5.5	5.1	176	MARTIN DAIRY LLC	
446 BOHNERTS MAGNUM SHER(5)	067501860	13K	F	F	0	70	542	0.16	58	0.06	32	527	498	419	467	2.83	4.6	1.2	2.3	0.5	0	0.2	1.7	5.4	176	STEINER, MATTHEW	
447 JCI MAGNUM 22831	84000300770981	80K	F	F	2	80	694	0.13	60	0.03	31	506	486	438	503	2.95	3.5	2.6	2.3	1.6	2	87	1.0	7.1	7.4	176	INGURAN LLC DBA SEXING TECHN
448 AHLEM VOLCANO ROXIE 43070	072721286	8K	F	F	0	71	1,064	0.00	51	-0.04	30	466	460	446	357	2.70	4.5	-1.9	-1.4	1.1	0	1.7	25.1	8.2	176	AHLEM FARMS PARTNERSHIP	
449 TOG TAYLOR P457 7634-ET	840003129015868	13K	F	F	0	67	811	0.05	49	0.00	30	487	467	422	401	2.66	4.4	-0.6	1.0	1.2	0	0.6	14.7	7.9	176	TRANS-OVA GENETICS	
450 TOG ISLYN P361 7579-ET	840003129015996	13K	F	F	0	66	118	0.28	62	0.12	29	518	468	350	465	2.80	3.6	2.0	1.4	1.9	0	0.4	6.0	6.5	176	TRANS-OVA GENETICS	
451 IGL MAGNUM TOTO-ET	840003125202022	13K	F	F	0	72	678	0.11	54	0.02	28	540	525	487	487	2.89	6.1	1.3	1.4	1.8	0	0.6	8.2	7.3	176	INTERNATIONAL GENETICS/B YOU	
452 HEDT47352	067247352	8K	C	F	1	76	1,175	0.04	64	0.05	53	478	447	373	431	2.88	2.4	-3.5	-3.0	-1.0	1	80	0.8	-2.8	8.8	175	CHAMBERLAIN GREG & DAVID
453 FARIA BROTHERS PLUS 116163	840003123739626	13K	C	F	0	72	1,266	0.08	78	0.01	48	456	443	408	325	3.11	1.1	-3.4	-3.1	-1.2	0	2.3	16.8	8.6	175	FARIA DAIRY	
454 KASH-IN HARRIS 46870(5)-ET	840003126417130	13K	F	F	0	69	1,415	-0.05	57	-0.03	45	438	431	413	330	2.91	2.9	-2.1	-1.9	0.3	0	1.1	5.1	7.1	175	RANCHO TERESITA DAIRY	
455 HETTINGAS CHARLEMAGNE MEDINA-ET	067228768	13K	F	F	0	68	1,255	-0.02	56	-0.01	44	429	416	385	344	2.92	2.3	-1.2	-1.5	1.1	0	1.3	6.8	8.8	175	HETTINGA, JASON	
456 FARIA BROTHERS VOLCANO 228178	840003011853870	8K	F	F	0	70	1,240	-0.04	50	0.00	44	436	420	382	327	2.84	2.8	-2.1	-1.2	1.3	0	1.1	6.3	5.8	175	FARIA BROTHERS DAIRIES	
457 SEXING MAGNUM DENAE 59345-ET	840003010363092	8K	F	F	0	71	1,263	0.02	64	-0.01	43	468	457	430	410	2.91	2.5	-0.4	1.2	1.5	0	0.5	-7.3	7.6	175	SEXING TECHNOLOGIES / SIRE H	
458 AVI-LANCHE MAGNUM DAISY 13334	067513334	13K	C	F	0	71	1,152	-0.02	50	0.00	42	464	447	407	381	2.86	3.5	-0.9	1.3	0.7	0	0.6	-0.4	6.8	175	D & E JERSEYS	
459 AVON ROAD LEONEL GRACE(4)-ET	067179789	13K	F	F	0	67	990	-0.02	42	0.03	42	442	419	363	349	2.93	3.4	-0.9	-0.6	0.5	0	1.0	13.5	6.6	175	STRANDBERG, DR D L	
460 SUNSET CANYON BAR MB PLUS 10344-ET	840003126443303	13K	F	F	0	72	1,271	-0.11	37	-0.02	41	409	405	395	389	3.00	2.9	1.0	0.9	0.5	0	1.4	15.2	7.9	175	BOER JERSEYS	
461 FARIA BROTHERS PLUS 245127-ET	840003124757362	13K	F	F	0	71	1,108	0.07	67	0.01	41	464	453	423	384	3.04	2.4	-1.1	-0.8	-0.8	0	1.0	15.0	5.9	175	FARIA BROTHERS DAIRIES	
462 CAL-MART AXIS KADY 7570	067287570	13K	F	F	0	68	1,388	-0.16	32	-0.05	40	445	443	436	397	2.83	4.9	0.5	1.7	0.4	0	0.7	1.1	7.5	175	MARTIN DAIRY LLC	
463 HEARTLAND HARRIS MILLIE(5)-ET	067633103	13K	F	F	0	66	877	0.06	54	0.04	40	479	453	392	354	2.91	4.0	-2.0	-0.5	0.5	0	1.4	10.6	6.5	175	AVILA RICHARD & JENNIFER M	
464 FARIA BROTHERS PLUS 243149-ET	840003124759340	13K	F	F	0	72	1,098	0.03	58	0.00	39	469	457	427	398	2.91	3.0	-0.5	-0.4	0.2	0	0.9	10.2	6.5	175	FARIA BROTHERS DAIRIES	
465 TAYLOR BROTHERS PAGEANT 6596(5)-ET	840003127614932	13K	F	F	0	67	1,149	-0.07	41	-0.02	38	443	431	402	327	2.81	4.0	-2.3	-1.3	1.7	0	1.5	20.5	8.0	175	TAYLOR BROTHERS	
466 CAL-MART VOLCANO WELDA 7290	067577290	13K	F	F	0	71	976	0.07	61	0.01	38	469	451	408	413	2.89	2.4	-0.1	1.0	2.1	0	0.7	5.2	7.4	175	MARTIN DAIRY LLC	
467 AVI-LANCHE PERFORM VIRTUE 13264	067613264	13K	F	F	0	72	1,206	-0.06	44	-0.03	37	451	443	423	344	2.77	4.3	-1.8	-0.8	1.1	0	1.2	14.8	8.7	175	D & E JERSEYS	
468 DP PRESCOTT GWEN 1619	067481619	8K	C	F	1	77	952	0.00	45	0.01	37	492	473	425	415	2.83	4.4	0.1	-0.2	0.3	2	87	0.8	7.0	8.6	175	RIVER VALLEY FARM
469 SEXING IRWIN CHER 59645-ET	840003010363392	13K	F	F	0	73	873	0.04	49	0.02	36	478	458	410	320	2.87	4.6	-3.1	-3.0	-0.6	0	2.5	31.1	10.5	175	SEXING TECHNOLOGIES / ACCOUN	
470 AHLEM WALTER ROSA 46400-ET	067646400	8K	F	F	0	67	739	0.07	50	0.05	36	497	475	420	398	3.06	5.1	-0.6	-0.5	0	1.4	20.0	8.4	175	AHLEM FARMS PARTNERSHIP		
471 HEARTLAND VISOR PETAL-ET	067453010	13K	F	F	0	68	548	0.12	50	0.08	36	485	443	343	374	2.73	2.8	-1.2	-1.1	0.9	0	1.4	16.0	8.6	175	INGURAN LLC DBA SEXING TECHN	
472 OAK LANE MAGNUM 2115-ET	067572115	13K	F	F	0	72	1,098	0.04	61	-0.02	35	500	493	476	442	2.89	4.3	0.1	1.5	1.4	0	0.6	1.8	7.5	175	OAK LANE HUTTERIAN BRETHERN	
473 RIVER VALLEY AXIS ALLIE 962-ET	840003013097954	13K	F	F	0	68	944	0.02	48	0.00	34	485	469	431	406	2.82	5.3	-0.1	1.2	1.8	0	0.9	3.2	8.2	175	RIVER VALLEY FARM	
474 AJ HARRIS 2748(5)	119321059	13K	F	F	0	66	727	0.04	42	0.03	33	472	447	386	391	2.75	4.4	-0.3	1.4	2.1	0	1.1	11.5	6.2	175	ALBRIGHT JERSEYS LLC	
475 NYMANS MAGNUM 14030	117286689	80K	F	F	3	79	462	0.20	63	0.08	33	517	484	404	439	2.92	5.2	0.2	-0.2	1.1	2	88	1.1	16.5	8.0	175	INGURAN LLC DBA SEXING TECHN
476 WILSONVIEW MAGNUM SWEETNESS(4)-ET	118987211	13K	F	F	0	71	930	0.04	53	-0.01	32	511	502	479	459	2.97	5.2	0.9	0.9	0.4	0	0.8	9.1	5.3	175	WILSONVIEW DAIRY	
477 SEXING CRISP MEADE 60057-ET	840003010363804	13K	C	F	0	68	666	0.10	53	0.04	32	498	472	409	369	2.83	4.6	-2.2	0.3	1.1	0	1.5	22.6	7.3	175	SEXING TECHNOLOGIES / ACCOUN	
478 FARIA BROTHERS MAGNUM 240136	840003124528283	13K	F	F	0	70	855	0.11	64	0.00	31	521	504	464	475	2.74	4.0	1.0	1.5	1.7	0	0.1	-2.7	5.6	175	FARIA BROTHERS DAIRIES	
479 JCI MAGNUM 22968	840003007770844	80K	F	F	2	79	660	0.13	58	0.03	30	525	504	454	506	2.87	4.6	2.4	2.7	1.5	3	88	0.3	0.0	7.6	175	INGURAN LLC DBA SEXING TECHN
480 SUNSET CANYON MACKENZIE M APRIL	119275913	13K	F	F	0	66	417	0.27	74	0.07	30	536	506	431	374	2.95	4.4	-2.8	-2.7	-0.9	0	2.3	33.6	7.4	175	SILVA, ERIC LEONARD	
481 TOG JACIE P362 7680-ET	840003129015925	13K	F	F	0	65	241	0.27	66	0.11	30	525	484	383	461	2.91	4.0	1.1	2.0	2.5	0	0.9	6.5	5.9	175	TRANS-OVA GENETICS	
482 KASH-IN CITATION 47086-ET	840003131679282	13K	C	F	0	69	205	0.22	54	0.08	24	536	500	415	422	2.80	5.9	-0.7	1.0	2.1	0	1.5	24.1	8.4	175	RANCHO TERESITA DAIRY	
483 AHLEM CHILI CAROL 45318-ET	073560692	13K	C	F	0	67	163	0.21	49	0.08	22	532	502	429	473	2.97	6.1	1.3	2.8	1.0	0	2.1	31.0	7.4	175	AHLEM FARMS PARTNERSHIP	
484 NORTHERN LITES JUMBO CHLOE(5)-ET	067119888	6K	C	F	0	65	1,272	-0.03	55	0.00	46	439	422	380	312	2.89	2.9	-2.6	-1.5	0.1	0	0.7	4.5	6.6	174	SOUZA AUDREY & HAYLEY	
485 GENERATIONS HARRIS DOLLY(5)	067289258	13K	F	F	0	66	1,201	-0.01	56	0.01	46	468	449	401	335	2.93	3.3	-2.5	-2.5	0.0	0	1.4	4.8	6.6	174	DIAMOND VALLEY DAIRY	
486 CAR-LEN VOLCANO LUCY	067521648	13K	F	F	0	67	1,521	-0.09	54	-0.05	45	411	410	406	313	2.88	2.2	-2.5	-1.1	1.4	0	1.2	7.1	7.4	174	WAGNER LEONARD & FAMILY	
487 SUNWEST MARGIN ABBOTT V47977	840003123699310	13K	C	F	0	73	1,732	-0.23	34	-0.09	43	380	390	414	284	2.81	3.6	-2.2	-1.7	0.6	0	1.4	15.7	9.2	174	SUNWEST JERSEY DAIRY	
488 AHLEM VOLCANO TIFFANY 40796	071784257	8K	C	F	1	76	1,361	-0.13	38	-0.03	43	407	397	373	314	2.79	3.3	-1.4	-1.6	1.4	1	85	0.8	8.0	8.6	174	AHLEM FARMS PARTNERSHIP
489 JER BEL VISIONARY BLAIR(4)	118399588	8K	F	F	0	71	1,004	0.03	54	0.03	42	452	431	381	361	3.02	3.3	-1.0	0.3	0.4	0	0.8	7.5	6.8	174	KING HOWARD & FAMILY	
490 STEINHAUSERS DAZLER RHUBARBOBLER-ET	119285394	13K	F	F	0	68	1,011	-0.01	46	0.03	42	437	420	375	364	3.05	3.0	-0.6	-0.1	0.2	0	1.6	18.5	8.7	174	STEINHAUSERS JERSEYS	
491 CAL-MART VOLCANO FOLA 5944	067165944	8K	F	F	2	77	1,008	0.07	62	0.02	41	500	475	415	373	2.76	3.8	-1.8	-1.0	0.2	2	84	0.1	-6.2	6.9	174	MARTIN DAIRY LLC
492 THREE VALLEYS IRWIN L MAID	118879329	13K	C	F	0	72	1,027	0.02	52	0.01	40	464	446	402	318	2.91	4.2	-3.0	-2.0	0.0	0	1.7	19.4	7.9	174	ROOS BRUCE & HALE KARA	
493 CAL-MART SPARKY SELAM 7431	067267431	13K	F	F	0	72	813	0.06	51	0.05	40	473	444	372	381	2.91	3.3	-0.6	-0.4	0.3	0	0.5	9.3	8.0	174	MARTIN DAIRY LLC	
494 FARIA BROTHERS PLUS 253153	840003125525214	13K	F	F	0	71	1,053	0.03	57	0.01	39	464	451	417	406	2.94	3.0	0.2	-0.1	-0.5	0	0.9	9.1	6.3	174	FARIA BROTHERS DAIRIES	



# Herd Register: Top 500 Females Ranked by Genomic JPI™ August 2015

Name	Reg #	GT	JH1	JH2	Rec	Rel	Milk	%F	Fat	%P	Prot	CM\$	NM\$	FM\$	GPTA			TYPE			GFI	GJPI	Owner				
															PL	DPR	CCR	HCR	Rec	FS				PTAT	JUI		
495 FOREST GLEN HARRIS HALEY(S)	067609294	13K	F	F	0	66	991	-0.08	30	0.02	39	439	421	380	363	2.93	4.6	-0.3	0.5	1.5	0	0.7	14.8	6.9	174	FOREST GLEN JERSEYS	
496 FARIA BROTHERS MACKENZIE 270898	840003131447580	13K	F	F	0	65	655	0.10	51	0.08	39	498	461	372	351	2.87	4.0	-2.1	-2.1	-1.2	0	1.2	18.6	7.3	174	FARIA BROTHERS DAIRIES	
497 ERTL FASTRACK NEVA-ET	067202855	8K	F	F	0	70	1,104	0.01	54	-0.01	38	470	459	432	361	2.87	4.5	-1.5	-1.1	0.7	1	80	1.0	8.9	8.5	174	ERTL DAVID & BETH
498 SHAN-MAR PROTECTOR CARNATION-ET	067871124	13K	F	F	0	69	1,073	0.01	53	0.00	38	465	451	418	390	2.87	3.3	-0.7	0.0	1.0	0	1.3	9.5	8.9	174	GARDNER MARK & SHANNON	
499 FARIA BROTHERS MAGNUM 254943	840003125527004	13K	F	F	0	70	997	0.11	70	0.01	38	492	475	434	428	2.91	2.9	0.0	0.9	0.1	0	0.6	-0.9	5.9	174	FARIA BROTHERS DAIRIES	
500 HILMAR MAGNUM 43069	840003013276169	8K	F	F	0	73	869	0.13	69	0.03	38	514	489	429	429	2.85	3.3	-0.4	0.5	0.5	0	0.5	-4.4	8.2	174	AHLEM, CHARLES	

## Herd Register: Top 200 Cows Ranked by Genomic JPI™ August 2015

The top 200 cows recorded in the AJCA Herd Register are listed in rank order for genomic Jersey Performance Index™ (GJPI). Ties are broken by PTA protein. Cows must have calved within the past 27 months and not have a termination code associated with the current lactation. Genomic evaluations are calculated from the information source listed in the GT column: (1) own genotype indicated by chip density; (2) GI, genotype imputed from genotypes of progeny; or (3) GA, imputed from ancestors. Cows that do not have linear type information are identified by a 0 (zero) in the number of type records (REC) column. They are included in the JPI ranking by using a Parent Average estimate for Functional Trait Index (FTI), but only if the cow was less than four years of age on August 1, 2015.

Name	Reg #	GT	JH1	JH2	Rec	Rel	Milk	%F	Fat	%P	Prot	GPTA				TYPE				Owner							
												CM\$	NM\$	FM\$	GMS	SCS	PL	DPR	CCR		HCR	Rec	FS	PTAT	JUI	GFI	GJPI
1 FARIA BROTHERS VISIONARY 224754-ET	8400030011857294	80K	C	F	1	73	1,723	-0.12	56	0.01	64	577	555	499	478	2.92	3.4	-1.5	1.5	2.3	1	80	0.5	12.4	3.6	247	FARIA BROTHERS DAIRIES
2 FARIA BROTHERS VISIONARY 224449-ET	8400030011857599	80K	F	F	1	72	1,675	-0.13	51	0.00	61	563	541	488	500	2.89	3.3	0.1	2.3	1.7	1	82	0.6	8.5	3.0	240	FARIA BROTHERS DAIRIES
3 ALL LYNN'S DIMENSION VENETTA-ET	118116273	8K	F	F	1	79	906	0.13	70	0.09	51	638	594	486	451	2.88	5.6	-3.0	-1.1	1.0	1	83	1.0	8.0	8.9	218	ALLEN, DAVID
4 CDF RENEGADE IMPULS P39638-ET	840003008236650	6K	F	F	2	77	385	0.28	75	0.13	40	659	606	479	547	2.83	5.2	0.2	1.4	2.0	2	79	0.9	10.4	7.1	218	TATE, BROCK
5 SUN VALLEY DIMENSION JERSEE	118371821	8K	F	F	1	75	363	0.21	60	0.13	40	590	536	408	504	2.86	4.7	0.9	2.2	3.0	1	85	1.1	16.3	7.6	215	SUN VALLEY FARM
6 FARIA BROTHERS VISIONARY CAFU	8400030011206003	6K	C	F	1	76	1,681	-0.09	60	-0.03	54	506	499	479	419	2.94	3.2	-1.7	1.0	2.6	1	83	1.0	7.3	5.9	213	FARIA BROTHERS DAIRIES
7 DENKEL DIMENSION JAM(4)-ET	067138897	GA	F	F	1	55	718	0.14	63	0.08	43	556	514	416	449	2.83	4.2	-0.2	0.4	2.2	1	82	0.8	6.3	7.1	204	KELLER, KIP A
8 FARIA BROTHERS VICTORY 227481-ET	8400030011854567	8K	F	F	1	74	1,155	0.11	78	0.00	42	579	566	532	505	2.94	4.3	0.2	-0.1	1.2	0	0.4	0.4	4.3	5.2	204	FARIA BROTHERS DAIRIES
9 SHOT OF NAT DIMENSION TIRAMISU	118392899	8K	F	F	1	77	590	0.15	59	0.09	40	553	512	412	468	2.89	4.2	0.3	1.6	1.8	1	83	1.2	17.5	8.2	204	RIVER VALLEY FARM
10 FARIA BROTHERS HULK 221882-ET	8400030011860166	GA	C	F	1	56	505	0.29	82	0.12	43	590	536	404	471	2.81	2.7	-0.3	-0.9	1.4	1	82	0.5	3.4	6.0	203	FARIA BROTHERS DAIRIES
11 D&E VALENTINO LETA 8732	067448732	8K	C	F	1	77	1,611	-0.16	43	-0.05	47	484	485	384	290	5.0	-1.5	-1.5	1.1	1	83	1.5	16.3	9.8	200	AVILA RICHARD & JENNIFER M	
12 AARDEMA MACHETE 36634	8400030012543238	8K	F	F	1	76	1,205	-0.05	46	-0.01	42	546	534	504	488	2.92	6.2	1.0	2.3	0.9	0	0.5	2.3	6.2	199	AARDEMA DAIRY / DOUBLE A DAIRY	
13 FARIA BROTHERS MARVEL MESSI	8400030011204183	8K	C	F	1	76	746	0.19	74	0.05	38	599	568	493	450	2.85	5.0	-2.3	0.0	0.0	1	83	1.2	18.2	6.2	199	FARIA DAIRY
14 DENKEL DIMENSION JAZZ(4)-ET	067138899	8K	F	F	1	75	255	0.17	47	0.10	29	558	511	401	488	2.65	5.7	1.6	2.4	3.1	1	81	1.0	17.1	5.6	199	DEN KEL JERSEYS LLC
15 LOST HILL DIMENSION HOLLY	118313643	8K	F	F	1	76	523	0.18	62	0.10	39	575	531	425	499	2.83	4.7	1.1	2.4	1.4	1	84	0.6	-0.1	7.8	197	ELLENBURG, DYLAN
16 DODAN LH VISIONARY TESSA	118162229	8K	F	F	1	76	1,149	-0.09	35	0.01	44	471	453	408	420	2.92	4.3	0.3	2.8	3.1	1	86	0.9	12.1	7.1	196	D & D JERSEYS AND HEINZ LLOYD
17 AHLEM DIVIDEND CHARM 1392	071914125	8K	F	F	1	76	736	0.09	53	0.05	37	555	526	458	458	2.91	5.3	-0.4	0.7	1.8	0	1.9	20.7	9.8	196	AHLEM FARMS JERSEYS	
18 JARS OF CLAY PLUS BRIANNA II-ET	067450139	80K	F	F	1	78	1,812	-0.11	62	-0.04	56	458	453	440	352	2.94	1.4	-2.4	-3.1	-1.4	1	85	1.9	10.1	8.9	195	SEALS THOMAS L & JENNIE L
19 FARIA BROTHERS HEADLINE JORDAN	840003008305056	3K	F	F	3	77	1,669	-0.22	33	-0.07	45	428	437	457	441	2.96	3.6	2.0	2.4	0.5	1	86	0.8	14.1	3.9	195	FARIA BROTHERS DAIRIES
20 AARDEMA DAYBREAK 34978	8400030011659376	8K	F	F	1	74	1,491	-0.14	41	-0.04	45	498	496	490	395	2.92	5.5	-1.7	0.1	1.7	0	81	0.8	13.6	5.7	195	AARDEMA DAIRY / DOUBLE A DAIRY
21 AHLEM DIGNITARY LEA 1648	071941681	8K	F	F	1	75	1,062	-0.04	43	-0.01	36	518	506	477	471	2.84	5.6	1.2	1.3	2.8	0	1.3	13.1	8.9	195	AHLEM FARMS JERSEYS	
22 AHLEM VOLCANO BUTTONS 42731	072720947	8K	F	F	0	70	954	0.09	64	0.03	40	523	500	446	415	2.88	3.8	-1.6	0.1	2.1	0	1.5	16.7	6.8	194	RIVER VALLEY FARM	
23 NYMANS VACATION 15951(4)	118051008	80K	C	F	1	76	1,316	-0.02	58	-0.02	44	501	490	464	414	2.86	4.0	-0.8	-0.6	1.4	1	84	0.6	4.5	5.2	193	INGURAN LLC DBA SEXING TECHNOLOGY
24 SHAN-MAR LEGAL CHARISMA	067138634	6K	F	F	2	78	891	0.04	51	0.05	43	522	491	416	433	2.90	4.0	-0.3	0.3	1.8	2	88	1.2	10.2	7.8	193	GARDNER MARK & SHANNON
25 DP DAYBREAK CASSIE 4-1540-ET	067431540	8K	F	F	1	77	971	0.07	61	0.03	42	547	524	468	442	2.95	4.9	-0.8	0.2	0.7	1	80	0.6	8.5	7.6	193	DESERT PARK JERSEYS
26 FOREST GLEN DAYBREAK OPAL	067395912	8K	F	F	1	77	1,088	-0.02	47	0.00	40	533	516	474	492	2.86	4.9	1.4	1.7	3.0	1	83	0.8	-0.2	9.2	193	BANSEN, DAN K
27 ALL LYNN'S IMPULS VIRGINIA-ET	116159979	50K	F	F	3	86	869	0.10	62	0.05	42	542	514	443	451	2.94	4.5	-0.3	1.6	1.1	4	86	0.6	3.8	6.2	192	TATE, BROCK
28 DP DIMENSION WESLEY 1468(5)-ET	067431468	8K	F	F	1	78	235	0.23	57	0.12	32	572	522	403	447	2.74	5.3	-0.4	0.3	1.5	1	87	1.5	18.0	8.3	192	GENESIS COOPERATOR HERD / DEWA
29 FARIA BROTHERS VICTORY BUFFON	840003009931070	6K	F	F	2	74	1,376	-0.03	60	-0.02	45	488	476	446	430	2.79	2.9	-0.1	1.1	1.1	1	85	0.4	-4.0	3.7	191	FARIA BROTHERS DAIRIES
30 MFW DAYBREAK CLOVER	067471940	8K	F	F	1	76	1,175	-0.08	39	0.02	46	483	466	423	410	3.02	4.3	-0.2	0.4	1.2	1	82	1.0	13.3	8.5	190	MASON, P THOMAS
31 LYLESTANLEY DOMINIC MYFERMA 1451-ET	118390945	8K	F	F	1	75	1,069	0.03	58	0.01	40	485	469	432	445	2.91	3.6	1.1	1.2	2.2	0	0.3	5.0	8.6	190	BUCHHOLZ, LILLY	
32 AARDEMA DIVIDEND 36401	8400030012543005	80K	F	F	1	78	779	0.14	66	0.03	35	564	537	472	409	2.77	5.5	-2.4	-1.3	1.3	0	81	1.3	15.5	7.2	190	AARDEMA DAIRY / DOUBLE A DAIRY
33 AHLEM VOLCANO AUTUMN 40868	071784329	8K	F	F	1	75	1,601	-0.16	43	-0.07	43	459	467	486	362	2.94	4.6	-2.1	-1.2	2.0	1	84	1.6	20.6	7.7	188	AHLEM FARMS PARTNERSHIP
34 FARIA BROTHERS VOLCANO 230757	8400030013124480	8K	F	F	0	66	1,154	0.09	73	-0.01	39	506	490	452	366	2.73	2.9	-3.2	-1.9	1.1	0	1.8	15.9	4.1	188	FARIA BROTHERS DAIRIES	
35 MFW VOLCANO IMPRESS	067471943	8K	F	F	1	76	1,243	-0.01	56	0.01	47	486	471	433	389	3.04	3.2	-1.6	-0.5	1.2	1	85	1.1	11.5	7.3	187	MASON, P THOMAS
36 AVI-LANCHE VALENTINO NEVADA 8569	067448569	13K	C	F	1	75	1,593	-0.10	55	-0.06	45	444	445	444	360	2.83	3.2	-1.5	-0.2	0.2	0	0.5	7.0	6.9	187	AVILA RICHARD & JENNIFER M	
37 MAINSTREAM DIMENSION SHINY	118142792	8K	F	F	1	77	972	0.00	47	0.03	41	478	451	388	388	2.79	3.6	-0.5	-0.6	1.6	1	86	0.9	11.7	8.6	187	KORTUS RANDY & JANA
38 CAL-MART DIMENSION CALLY 6604	067246604	8K	F	F	1	75	998	-0.01	45	0.02	41	486	461	402	390	2.80	4.4	-0.7	1.0	1.1	1	81	0.9	7.3	7.0	186	MARTIN DAIRY LLC
39 FARIA BROTHERS VOLCANO 228649	8400030011853399	8K	F	F	0	70	1,137	-0.02	49	-0.02	36	497	485	456	394	2.70	4.8	-1.5	0.2	2.2	0	0.6	11.5	6.5	186	FARIA BROTHERS DAIRIES	
40 DODAN LH DIGNATARY TILLY-ET	118185123	8K	F	F	1	77	1,058	0.07	64	0.03	44	492	470	416	434	2.93	3.1	0.7	0.4	0.9	1	85	0.7	-4.8	8.2	185	D & D JERSEYS AND HEINZ LLOYD
41 JER BEL DIVIDEND LILLIAN(4)	118621038	13K	F	F	1	76	1,522	-0.15	41	-0.06	43	453	453	354	2.81	4.7	-1.6	-0.6	0.5	0	0.6	11.0	7.4	185	KING HOWARD & FAMILY		
42 FARIA BROTHERS VALENTINO CARRIE	840003008536871	8K	C	F	2	81	832	0.08	56	0.05	41	484	454	380	364	2.91	3.5	-1.6	-1.1	1.3	2	88	1.6	18.2	7.1	185	FARIA BROTHERS DAIRIES
43 AVI-LANCHE VALENTINO BELL 8754	067448754	8K	C	F	1	77	1,258	-0.13	32	-0.03	38	452	451	446	371	2.96	5.0	-0.9	-0.4	0.3	1	85	2.0	32.1	8.8	184	AVILA RICHARD & JENNIFER M
44 RED TOP DIVIDEND 24560	067524560	8K	F	F	1	75	873	0.05	52	0.01	33	534	518	478	438	2.82	5.4	-0.6	-0.1	0.0	0	1.3	19.4	8.2	184	RED TOP JERSEYS	
45 O.F. DIMENSION GRETA	067448607	8K	F	F	1	76	1,345	-0.17	29	0.01	50	427	408	361	329	2.91	3.7	-1.3	-0.3	1.8	1	83	0.6	5.9	7.0	183	OWENS FARMS INC

Name	Reg #	GT	JH1	JH2	Rec	Rel	Milk	%F	Fat	%P	Prot	CM\$	NM\$	FM\$	GM\$	SCS	PL	DPR	CCR	HCR	Rec	FS	TYPE			Owner		
																							PTAT	JUI	GFI		GPI	
46 FARIA BROTHERS FASTRACK 219052	8400030011202696	8K	F	F	1	61	1,048	0.09	68	0.02	41	476	462	428	443	3.05	2.9	1.1	1.4	1.0	1.0	1.0	82	0.5	3.1	1.2	183	FARIA BROTHERS DAIRIES
47 D&E VIRTUAL KIRA 23078	067423078	8K	C	F	1	74	1,158	0.00	54	0.03	48	480	455	394	351	2.93	3.3	-2.2	-1.0	0.5	1	82	0.9	3.7	8.2	182	D & E JERSEYS	
48 AHLEM DAYBREAK JOANNE 41808	071785269	8K	F	F	1	75	1,446	-0.10	48	-0.05	41	475	476	478	446	2.91	4.2	0.8	1.5	2.3	1	83	0.3	-2.0	7.3	182	AHLEM FARMS PARTNERSHIP	
49 HIGHVIEW VALENTINO MISTLE TOE	118529439	8K	C	F	1	77	686	0.07	46	0.08	41	474	434	339	336	2.85	3.3	-2.0	-1.6	-0.2	1	85	1.6	25.7	8.5	182	OELFKE JAMES L & FAMILY	
50 MULTIROSE SAMSON 5609-ET	840003001171953	8K	F	F	1	75	620	0.15	60	0.01	25	542	525	486	503	2.81	5.4	1.6	2.1	1.6	1	84	1.3	15.7	8.4	182	MULTIROSE JERSEYS INC	
51 FARIA BROTHERS HULK 221816-ET	8400030011860232	50K	F	F	1	76	576	0.23	75	0.10	40	509	464	359	389	2.83	2.0	-1.5	-0.8	1.7	1	80	0.2	5.5	4.5	181	FARIA BROTHERS DAIRIES	
52 SUNSET CANYON VALEN DIXIE 963-ET	117352496	50K	F	F	1	80	1,446	-0.17	33	-0.07	38	473	478	489	358	2.80	6.4	-2.0	-0.9	0.9	1	83	1.6	15.6	10.3	181	SILVA, ERIC LEONARD	
53 KASH IN DIMENSION 39428-P-ET	071054955	8K	F	F	2	77	271	0.25	63	0.11	32	536	489	374	438	2.79	3.8	0.0	0.6	2.0	1	87	1.0	12.1	6.6	181	RANCHO TERESITA DAIRY	
54 VALSIGNA KWYNN 22445	118505374	8K	C	F	1	75	455	0.07	35	0.03	23	508	485	432	473	2.77	5.9	2.1	2.5	-0.2	1	79	1.2	31.9	7.6	181	WICKSTROM DAIRIES, LP	
55 CDF PLUS VACATION S49581(5)	8400030011301918	8K	C	F	1	74	1,103	0.03	59	0.04	47	454	431	374	362	3.00	2.0	-1.1	-0.7	-1.1	0	1.4	0.2	9.7	7.4	180	C & S LIVESTOCK	
56 FARIA BROTHERS VISIONARY 224323-ET	840003001185725	80K	C	F	1	76	1,060	-0.08	34	0.04	46	429	400	330	355	2.84	2.3	-0.6	1.2	0.6	1	82	0.8	10.0	4.4	180	FARIA BROTHERS DAIRIES	
57 YOSEMITE PRESCOTT KILOWATT S30113	8400030012930760	8K	F	F	1	73	968	0.01	49	0.05	45	473	445	376	421	2.95	2.5	0.8	0.3	0.4	0	0.2	0.2	2.6	7.7	180	YOSEMITE JERSEY DAIRY	
58 NYMANS PERFORM 20025	118501679	80K	C	F	1	77	1,330	-0.03	57	-0.03	41	456	451	439	388	2.87	3.1	-0.7	-0.3	1.3	0	0.7	6.2	7.8	180	INGURAN LLC DBA SEXING TECHNOLOG		
59 FARIA BROTHERS VISIONARY 224450-ET	8400030011857598	80K	F	F	1	76	1,092	-0.10	32	0.00	40	455	441	405	376	2.92	4.8	-0.8	1.9	1.4	0	0.7	15.5	4.4	180	FARIA BROTHERS DAIRIES		
60 FARIA BROTHERS VAUGHN 211089	8400030010396058	6K	F	F	1	75	668	0.11	54	0.06	36	514	482	407	467	2.85	3.7	1.4	1.7	1.2	1	78	0.2	2.8	4.8	180	FARIA BROTHERS DAIRIES	
61 TOLLENAAR HEADLINE 6652C024-ET	8400030007398730	3K	F	F	3	78	1,255	-0.10	38	-0.02	40	453	450	442	459	3.02	4.7	2.7	2.9	0.6	2	83	0.7	0.0	7.6	179	D & D JERSEYS AND HEINZ LLOYD	
62 HI-LAND DAYBREAK DOTTY	067407291	8K	F	F	1	77	1,123	-0.14	24	-0.01	38	456	446	420	430	2.89	4.8	1.5	1.9	1.4	1	85	0.8	12.0	7.9	179	WAKKER DAIRY	
63 HEARTLAND DIGNITARY ABIGAIL-ET	067262667	8K	F	F	1	77	323	0.31	77	0.12	36	556	506	384	448	2.83	3.2	-0.2	0.3	0.7	1	85	0.8	-1.0	6.8	179	SEXING TECHNOLOGIES / ACCOUNTI	
64 FARIA BROTHERS VOLCANO 228633	8400030011853415	8K	F	F	0	68	921	0.08	61	0.01	35	502	486	447	398	2.87	4.3	-1.6	0.1	3.2	0	0.8	11.2	4.7	179	FARIA BROTHERS DAIRIES		
65 CAL-MART DIMENSION CALI 6603	067246603	8K	F	F	1	75	487	0.21	66	0.08	33	538	502	417	447	2.86	4.6	0.1	1.1	1.3	1	81	0.7	4.4	6.5	179	MARTIN DAIRY LLC	
66 AHLEM VOLCANO PANSY 41934	071785395	8K	F	F	1	76	1,560	-0.15	42	-0.08	39	437	449	476	372	2.94	4.6	-0.9	-0.2	1.4	1	81	1.4	16.2	9.6	178	AHLEM FARMS PARTNERSHIP	
67 SUNSET CANYON VICTORY DAFFY 248-ET	118384634	8K	F	F	1	78	713	0.16	66	0.07	39	530	499	424	437	2.97	4.2	-0.3	0.6	1.3	1	84	0.3	-1.8	6.7	178	SILVA, ERIC LEONARD	
68 DUTCH HOLLOW PLUS CHARMMAINE-ET	067184472	3K	F	F	2	77	1,763	-0.18	46	-0.03	58	383	376	355	308	3.03	0.6	-1.5	-1.7	-1.6	2	86	0.7	1.4	7.7	177	CHITTENDEN, PAUL C	
69 FARIA BROTHERS LEVY 221001-ET	8400030011861047	50K	F	F	1	73	1,236	-0.09	40	0.03	50	395	374	323	326	3.02	1.8	-0.6	0.1	-1.1	1	82	0.3	10.8	3.0	177	FARIA BROTHERS DAIRIES	
70 CAL-MART DIMENSION TONIA 6693	067246693	8K	F	F	1	75	882	0.08	58	0.07	46	456	421	337	343	2.97	2.2	-1.6	-1.6	1.3	1	80	1.1	7.5	8.5	177	MARTIN DAIRY LLC	
71 FARIA BROTHERS VOLCANO GOTZE	8400030010395792	6K	F	F	2	78	1,125	0.04	62	0.02	44	463	438	379	357	2.77	1.6	-1.8	-1.5	0.6	1	84	0.7	2.7	6.1	177	FARIA BROTHERS DAIRIES	
72 AHLEM DIMENSION ROSE 940	070105402	8K	F	F	1	76	785	0.14	65	0.08	44	437	401	316	364	2.98	1.1	-0.6	0.6	2.1	1	78	1.4	6.3	8.5	177	AHLEM, WILLIAM JR	
73 CDF DOMINICAN IMPULS R626-ET	8400030002447518	8K	F	F	1	76	1,000	0.09	66	0.02	41	485	469	429	439	3.06	3.3	0.6	1.4	1.3	1	80	0.5	-1.2	7.1	177	TATE, BROCK	
74 DUTCH HOLLOW DIMENSION MIRANDA	067485042	8K	F	F	1	77	329	0.21	58	0.11	33	522	474	359	422	2.74	3.9	0.1	0.2	1.7	1	82	0.8	5.1	7.9	177	CHITTENDEN, PAUL C	
75 D&E DAYBREAK MYRA 7159(4)	067447159	8K	F	F	2	78	866	-0.05	31	0.00	32	485	471	437	428	2.88	6.3	0.9	1.7	2.2	1	83	0.7	13.7	8.6	177	AVILA RICHARD & JENNIFER M	
76 BW IRWIN BLOSSOM X644	118400053	8K	F	F	1	77	823	0.04	47	0.00	29	514	506	486	402	2.97	6.9	-1.1	-0.6	0.3	1	87	1.9	29.7	8.2	177	BRENTWOOD FARMS	
77 FOREST GLEN VOLCANO GERTRUDE	067395898	8K	C	F	1	75	1,524	-0.03	67	-0.01	53	414	401	368	298	2.98	0.3	-3.2	-2.0	0.0	1	81	0.8	4.7	6.9	176	BANSEN, DAN K	
78 BLUE MIST GALVANIZE SOFIA-2-ET	118509499	8K	F	F	1	75	1,241	-0.04	51	0.03	50	428	404	345	306	2.90	2.2	-2.5	-0.8	0.3	1	84	1.0	1.8	7.9	176	GOMES, EDDIE	
79 FARIA BROTHERS VISIONARY 224466-ET	8400030011857582	80K	C	F	1	76	1,181	-0.03	50	0.00	42	464	446	403	353	2.74	3.5	-2.1	0.6	2.4	1	77	0.1	-2.5	5.2	176	FARIA BROTHERS DAIRIES	
80 FARIA BROTHERS MARVEL 222814-ET	8400030011859234	50K	F	F	1	77	427	0.24	68	0.09	34	513	475	383	402	2.96	3.9	-0.9	0.5	1.6	1	80	1.1	13.2	5.8	176	FARIA DAIRY	
81 JCI MAGNUM 22831	840003000770981	80K	F	F	2	80	694	0.13	60	0.03	31	506	486	439	503	2.95	3.5	2.6	2.3	1.6	2	87	1.0	7.1	7.4	176	INGURAN LLC DBA SEXING TECHNOLOG	
82 HI-LAND GALVANIZE FLUFF	067247352	8K	C	F	1	76	1,175	0.04	64	0.05	53	478	447	373	313	2.98	2.4	-3.5	-3.0	-1.0	1	80	0.8	-2.8	8.8	175	CHAMBERLAIN GREG & DAVID	
83 FARIA BROTHERS VOLCANO 228178	8400030011853870	8K	F	F	0	70	1,240	-0.04	50	0.00	44	436	420	382	327	2.84	2.8	-2.1	-1.2	1.3	0	1.1	6.3	5.8	175	FARIA BROTHERS DAIRIES		
84 DP PRESCOTT GWEN 1619	067481619	8K	C	F	1	77	952	0.00	45	0.01	37	492	473	425	415	2.83	4.4	0.1	-0.2	0.3	2	87	0.8	7.0	8.6	175	RIVER VALLEY FARM	
85 NYMANS MAGNUM 14030	117296689	80K	F	F	3	79	462	0.20	63	0.08	33	517	484	404	439	2.97	3.5	0.2	-0.2	1.1	2	88	1.1	16.5	8.0	175	INGURAN LLC DBA SEXING TECHNOLOG	
86 JCI MAGNUM 22968	840003000770844	80K	F	F	2	79	660	0.13	58	0.03	30	525	504	454	506	2.87	4.6	2.4	2.7	1.5	3	88	0.3	0.0	7.6	175	INGURAN LLC DBA SEXING TECHNOLOG	
87 AHLEM VOLCANO TIFFANY 40796	071784257	8K	C	F	1	76	1,361	-0.13	38	-0.03	43	407	397	373	314	2.79	3.3	-1.4	-1.6	1.4	1	85	0.8	8.0	8.6	174	AHLEM FARMS PARTNERSHIP	
88 CAL-MART VOLCANO FOLA 5944	067165944	8K	F	F	2	77	1,008	0.07	62	0.02	41	500	475	415	373	2.76	3.8	-1.8	-1.0	0.2	2	84	0.1	-6.2	6.9	174	MARTIN DAIRY LLC	
89 ERTL FASTRACK NEVA-ET	067202855	8K	F	F	0	70	1,104	0.01	54	-0.01	38	470	459	432	361	2.87	4.5	-1.5	-1.1	0.7	1	80	1.0	8.9				

Name	Reg #	GT	JH1	JH2	Rec	Rel	Milk	%F	Fat	%P	Prot	CM\$	NM\$	FM\$	GM\$	SCS	PL	DPR	CCR	HCR	Rec	FS	PTAT	JUI	GFI	GPI	Owner	
101 CAL-MART DIMENSION NAMOA 6094	067166094	GA			1	54	525	0.15	56	0.11	42	455	407	293	385	2.88	1.5	0.3	1.2	1.6	1	80	0.3	-1.6	6.9	172	MARTIN DAIRY LLC	
102 FARIA BROTHERS VALENTINO 219053	8400030011202695	8K	C	F	1	76	886	0.02	46	0.02	37	456	435	382	367	2.88	4.1	-0.7	0.0	1.6	1	80	1.1	10.2	5.4	172	FARIA BROTHERS DAIRIES	
103 LF SAMSON JOAN(5)	067485209	8K	F	F	1	74	856	0.03	47	0.02	35	476	461	424	369	3.00	5.1	-1.5	-0.2	1.0	0	0	1.8	21.8	8.5	172	CHITTENDEN MELANIE L & FISH LO	
104 SUNSET CANYON DOMINICAN IMP MAID-ET	118002732	8K	F	F	2	78	567	0.13	54	0.05	30	507	486	434	488	3.02	5.6	2.7	3.3	2.2	2	88	0.3	-0.9	6.1	172	SK/DK SYNDICATE	
105 DEN-KEL JOAN-ET	067100758	3K	F	F	2	78	679	-0.09	13	0.02	29	454	433	383	413	2.79	6.2	1.8	2.0	1.7	2	90	1.0	20.0	7.1	172	BV/DK LEONARD	
106 ORTHRIDGE PRESCOTT ASBURY(4)	067581290	13K	F	F	1	74	1,387	-0.08	48	-0.01	48	429	416	383	364	2.92	3.0	0.1	-1.0	0.1	1	79	0.1	-12.2	4.7	171	ORTHURIDGE FARMS	
107 FARIA BROTHERS DOMINICAN LYDIA	8400030010376233	6K	F	F	1	75	1,155	0.02	60	0.03	47	438	420	376	359	3.12	2.9	-0.6	-0.2	1.5	1	84	0.2	-5.3	5.0	171	FARIA DAIRY	
108 CAL-MART ZAYD PERRI 6473	067246473	8K	F	F	1	75	796	0.17	72	0.06	41	482	451	376	397	2.93	2.0	-0.4	-0.1	-1.7	1	77	0.4	1.0	6.6	171	MARTIN DAIRY LLC	
109 DUPAT MARCIN 1827	067551827	8K	C	F	1	77	1,390	-0.19	25	-0.05	40	417	413	404	289	2.74	4.7	-2.6	-2.6	0.2	0	1.6	1.6	18.5	9.1	171	WICKSTROM JERSEY FARMS INC	
110 D&E DAYBREAK SUNSHINE 7260	067447260	8K	F	F	1	77	1,107	-0.13	26	-0.01	38	439	427	396	406	2.86	4.9	1.3	2.5	1.4	1	83	-0.1	1.2	6.2	171	AVILA RICHARD & JENNIFER M	
111 VALSIGNA CALLAHAN 21892(4)	118424248	8K	C	F	1	73	1,045	-0.07	35	0.00	38	380	370	347	367	3.07	3.0	1.4	1.4	1.2	1	82	1.5	21.3	5.5	171	WICKSTROM DAIRIES, LP	
112 FARIA BROTHERS VOLCANO 228511	8400030011853537	8K	F	F	0	71	953	0.08	62	0.00	34	472	460	429	387	2.88	3.9	-1.1	0.6	2.5	0	0.3	0.3	6.6	6.4	171	FARIA BROTHERS DAIRIES	
113 FARIA BROTHERS VOLCANO 228510	8400030011853538	8K	F	F	0	71	952	0.08	62	0.00	34	473	461	430	388	2.88	3.9	-1.1	0.6	2.5	0	0.3	0.3	6.5	6.4	171	FARIA BROTHERS DAIRIES	
114 FARIA BROTHERS VALENTINO CECH	8400030011216892	6K	C	F	0	70	1,248	-0.04	51	-0.02	41	430	426	416	367	3.05	3.4	-0.6	-0.1	1.1	0	1.1	0	1.1	9.0	6.3	170	FARIA DAIRY
115 FARIA BROTHERS VALENTINO JAMISON	840003009929163	8K	F	F	2	79	1,287	-0.08	45	-0.03	40	419	413	398	327	2.83	3.6	-1.5	-0.9	1.0	2	84	0.8	6.7	7.3	170	FARIA BROTHERS DAIRIES	
116 MULTI-ROSE NEWS 5078-ET	840003009919049	8K	F	F	1	76	1,000	0.00	48	0.02	40	456	438	394	387	2.98	3.5	-0.1	0.2	0.4	1	81	0.7	7.0	7.8	170	MULTI ROSE JERSEYS INC	
117 D&E BRIER LORRY 12170	067612170	13K	F	F	1	74	1,035	0.00	50	0.01	39	455	441	406	375	2.94	3.5	-0.8	0.2	-0.4	0	1.4	1.4	10.9	8.2	170	AVILA RICHARD & JENNIFER M	
118 5T VISIONARY COLBIE(4)-ET	118148771	8K	C	F	1	74	803	0.01	40	0.03	36	481	458	402	377	2.91	5.2	-1.1	0.9	1.5	1	85	0.8	10.4	5.3	170	5T FARMS	
119 RED TOP VALENTINO 24190	067524190	8K	C	F	1	76	1,054	-0.01	47	-0.01	35	439	430	407	356	2.86	4.0	-0.8	-1.3	1.3	0	1.5	1.4	14.7	9.9	170	RED TOP JERSEYS	
120 DUTCH HOLLOW DIMENSION CHANT	067485032	8K	F	F	1	77	67	0.22	46	0.15	32	491	437	308	399	2.93	4.2	0.4	1.1	2.7	1	76	1.2	14.5	8.8	170	CHITTENDEN, PAUL C	
121 SUNSET CANYON VIBRANT DAFFY 922-ET	117214950	50K	F	F	3	83	1,476	-0.08	53	-0.04	44	420	422	425	360	3.06	3.0	-1.0	0.7	2.2	2	86	0.2	0.7	8.7	169	SILVA, ERIC LEONARD	
122 RED TOP DIVIDEND 25305	8400030013034992	8K	F	F	1	75	733	0.16	68	0.07	40	515	479	392	343	2.82	3.7	-3.2	-1.9	-1.2	0	0.6	0.6	3.3	8.0	169	RED TOP JERSEYS	
123 D&E VISIONARY DAISY 22686	067422686	8K	C	F	1	76	1,235	-0.10	38	-0.03	39	430	419	392	289	2.74	4.3	-3.4	-0.2	0.6	1	75	0.5	12.7	7.0	169	D & E JERSEYS	
124 DP DIMENSION WHITNEY 1466(5)	067431466	8K	F	F	2	77	646	0.05	40	0.07	38	423	386	297	326	2.82	3.1	-0.7	-0.1	1.6	2	80	0.9	11.7	7.3	169	RIVER VALLEY FARM	
125 NYMANS VACATION 18025(4)	118051325	8K	F	F	1	76	825	0.09	58	0.04	37	499	474	414	366	2.87	4.9	-1.6	-1.2	0.6	1	86	0.4	0.8	6.3	169	INGURAN LLC DBA SEXING TECHNOLOG	
126 JO-KIRCH VISIONARY SENSATION	118647391	8K	C	F	0	71	578	0.17	62	0.07	36	476	439	351	388	2.82	2.1	-0.9	1.4	1.7	0	0.8	0.8	5.1	6.7	169	KIRCHDOERFER, EDWARD F	
127 HEARTLAND DIMENSION SUNDOWN-ET	067262684	8K	F	F	1	76	34	0.34	68	0.17	34	529	467	318	412	2.82	3.1	-0.3	0.6	1.0	1	81	0.2	0.0	6.7	169	ENNEKING, ANTHONY	
128 AARDEMA DIVIDEND 34021	8400030010706668	8K	F	F	0	69	1,087	-0.11	28	-0.05	28	438	443	454	391	2.90	6.3	0.6	1.2	1.0	0	1.4	25.1	5.5	169	AARDEMA DAIRY / DOUBLE A DAIRY		
129 FARIA BROTHERS HILARIO 225845-ET	8400030011856203	80K	F	F	1	77	311	0.29	73	0.07	25	540	509	434	474	2.84	4.6	1.1	1.3	1.0	0	0.6	0.6	4.8	6.2	169	FARIA BROTHERS DAIRIES	
130 WILSONVIEW VOLCANO MOVING	118186115	8K	F	F	1	75	1,494	-0.12	46	-0.06	42	411	413	416	352	2.89	3.2	-0.9	0.8	2.4	1	86	0.5	-2.9	6.9	168	WILSONVIEW DAIRY	
131 VALSIGNA MARGIN 22201	118503233	8K	C	F	1	76	1,288	-0.14	32	-0.04	38	412	412	411	367	2.92	4.3	0.3	0.3	1.4	1	79	1.4	9.4	8.9	168	WICKSTROM DAIRIES, LP	
132 FARIA BROTHERS DOMINICAN MATA	8400030010376147	6K	F	F	1	71	1,055	-0.05	40	-0.01	36	422	410	381	391	2.86	3.9	1.5	1.0	1.0	0	0.0	2.1	2.9	168	FARIA DAIRY		
133 DUPAT DOMINICAN 1438-ET	067991438	8K	F	F	1	77	1,032	0.00	48	-0.01	35	455	445	419	372	2.86	4.9	-0.5	0.3	1.4	1	83	0.8	2.8	7.7	168	WICKSTROM JERSEY FARMS INC	
134 LYLESTANLEY DOMIN MYFFERNA 1443-ET	118390936	8K	F	F	1	76	859	0.04	49	0.02	35	439	419	372	378	2.83	3.8	0.6	0.2	1.4	1	80	0.3	2.0	8.0	168	LYLESTANLEY TRACE LLC	
135 ORTHRIDGE-DB DIMENSION BERTHA-ET	067721178	8K	F	F	1	77	430	0.15	51	0.09	34	480	437	337	401	2.80	3.6	0.6	0.6	0.8	1	81	0.7	3.0	9.5	168	ORTHURIDGE FARMS & BAUER DAN	
136 AHLEM VALENTINO GUMDROP 39192	070951684	8K	F	F	1	77	829	0.12	64	0.02	33	485	471	435	352	2.99	4.2	-2.5	-2.8	0.4	1	88	2.1	24.8	9.5	168	SEXING TECHNOLOGIES / SIRE HOU	
137 AARDEMA MACHETE 36774	8400030012543378	8K	F	F	1	75	801	-0.01	35	0.02	33	468	447	397	438	2.82	4.1	1.3	2.6	2.3	0	0.6	0.6	5.1	5.1	168	AARDEMA DAIRY / DOUBLE A DAIRY	
138 BLUE MISTT DAVID MADDY 1-ET	118450580	8K	F	F	1	76	566	0.04	34	0.05	31	474	447	383	393	2.88	5.6	0.4	0.0	2.2	1	84	0.7	14.4	8.5	168	GOMES, CURTIS	
139 ERTL VALENTINO MYRA	067362227	3K	F	F	1	73	845	-0.01	38	-0.02	27	431	423	402	379	2.80	4.7	0.4	0.8	1.5	2	85	1.6	24.0	9.7	168	ERTL DAVID & BETH	
140 WILSONVIEW KILO SUNKIST(4)-ET	117784110	3K	F	F	2	75	505	0.08	40	0.03	24	498	479	433	476	2.89	6.3	2.9	2.0	1.1	1	85	0.5	11.3	5.8	168	WILSONVIEW DAIRY	
141 FARIA BROTHERS PLUS VAN PERSIE	840003009425616	6K	F	F	2	76	1,599	-0.12	51	-0.04	48	354	355	354	304	2.99	0.0	-1.5	-0.5	-0.4	2	87	0.9	12.3	4.4	167	FARIA DAIRY	
142 FARIA BROTHERS AWESOME 22027(3)	8400030011843775	8K	F	F	1	75	824	0.09	58	0.07	43	493	463	391	390	3.05	4.2	-0.8	0.6	0.7	1	79	0.0	-8.9	5.2	167	FARIA BROTHERS DAIRIES	
143 ALL LYNN CRITIC VADONA-P-ET	118143909	8K	F	F	1	78	919	0.02	48	0.03	39	473	450	393	313	2.88	4.3	-3.4	-2.1	0.3	1	84	1.3	15.9	9.1	167	ALLEN, DAVID	
144 GABY'S VISIONARY CLEOPATRA	118533038	13K	C	F	0	72	962	-0.04	37	0.02	38	441	429	379	338	2.92	4.4	-1.8	1.1	2.1	0	1.1	12.2	9.3	167	CLEMSON UNIVERSITY/DAIRY F		





## Herd Register: Top 500 Heifers for Genomic JPI™ August 2015

The top 500 heifers recorded in the AJCA Herd Register for genomic Jersey Performance Index™ (GJPI) are listed by sire groups. To qualify for this list, heifers must be no older than three years of age on August 1, 2015 and not have a GPTA based on lactation information. Genotype source is identified by chip density in the column labeled G.T.

Name	GPTA											Dam Score	Owner							
	Req #	GT	JH1	JH2	Rel	GJPI	Milk	Fat	Prot	SCS	PL			DPR	CCR	HCR	PTAT	JUI	GFI	Dam
<b>Daughters of 5T COMMISSIONER(4)-ET</b>	<b>AJCA: JEUSA000118158509 (GT) NAAB: 29JE3876</b>																			
AVI-LANCHE COMMISSIONER DEDE 13710(5)	067613710	13K	C	F	53	192	649	46	32	2.85	6.4	1.0	1.2	1.0	1.1	17.9	3.5	AVI-LANCHE MILTON DEDE 8232(5)	79	AVILA RICHARD & JENNIFER
<b>Daughters of 5T CULMINATE(4)</b>	<b>AJCA: JEUSA000118228310 (GT) NAAB: 29JE3902</b>																			
AVI-LANCHE CULMINATE JILLY 14312(5)	067614312	13K	F	F	61	191	1,435	66	51	2.95	3.2	-3.0	-1.8	1.2	0.9	1.8	6.4	AVI-LANCHE DANNY T203 5614	82	AVILA RICHARD & JENNIFER
<b>Daughters of AHLEM DOMINICAN HOBBIT 21931</b>	<b>AJCA: JEUSA000077199746 (GT) JH1F JH2F NAAB: 203JE1387</b>																			
JCJ HOBBIT 32140	840003127606021	13K	F	F	64	171	1,079	47	39	2.88	2.7	-0.7	-0.3	0.1	1.0	14.8	8.5	JCJ PAUL 27690		AHLEM, JAMES
<b>Daughters of AHLEM GALVANIZE WILDFIRE(5)</b>	<b>AJCA: JEUSA000077199911 (GT) NAAB: 14JE660</b>																			
KASH-IN WILDFIRE 46687(6)	840003126416947	13K	F	F	65	191	1,758	48	54	2.98	2.8	-2.9	-2.3	-0.2	1.8	14.2	10.1	KASH-IN PLUS 42152-ET		RANCHO TERESITA DAIRY
KASH-IN WILDFIRE 46890(6)	840003126417150	13K	F	F	62	190	1,362	53	52	2.99	2.7	-2.6	-1.9	0.5	1.6	13.3	7.6	KASH-IN FASTRACK 42005(5)		RANCHO TERESITA DAIRY
KASH-IN WILDFIRE 46578(6)-ET	840003126416838	13K	F	F	65	177	971	44	38	2.83	4.2	-2.2	-2.0	0.6	1.7	22.6	8.3	JARS OF CLAY VENERABLE 1771 2620-P	90	RANCHO TERESITA DAIRY
<b>Daughters of AHLEM HEADLINE PHAROAH 21795</b>	<b>AJCA: JEUSA000068951429 (GT) JH1F JH2F NAAB: 7JE1221</b>																			
YOSEMITE PHAROAH VACATION T33208(5)	840003125451970	13K	F	F	64	198	1,122	33	33	2.84	6.5	1.7	2.5	1.4	1.4	24.2	7.6	YOSEMITE VACATION ACADEMY S28203(4)	74	YOSEMITE JERSEY DAIRY
YOSEMITE PHAROAH VALUE T33086	840003125452092	13K	C	F	64	182	1,294	26	38	2.87	5.1	1.3	1.2	0.0	1.5	16.6	8.6	YOSEMITE VALUE RESTORE R28016	72	YOSEMITE JERSEY DAIRY
AHLEM PHAROAH MAGGIE 45109-ET	073560473	13K	F	F	64	179	628	42	34	2.89	5.1	1.2	1.7	0.5	1.0	11.9	8.1	AHLEM RENEGADE MAGGIE 281	85	AHLEM FARMS PARTNERSHIP
AHLEM PHAROAH MAGGIE 45070-ET	073560434	13K	F	F	64	171	765	51	29	2.86	4.4	0.3	1.6	0.9	1.3	17.7	7.3	AHLEM RENEGADE MAGGIE 281	85	AHLEM FARMS PARTNERSHIP
<b>Daughters of AHLEM NIKON-P</b>	<b>AJCA: JEUSA000077199770 (GT) JH1F JH2F NAAB: 29JE3870</b>																			
CAL-MART NIKON PORTIA 7487	067267487	13K	F	F	64	192	1,025	57	46	2.88	2.9	-0.7	-0.3	-0.7	0.9	10.3	7.8	CAL-MART BLADE PIEDAD 3794	60	MARTIN DAIRY LLC
HILLVIEW NIKON KEY-LADY-PP-ET	067333417	13K	F	F	64	192	1,316	55	39	2.92	5.0	-2.2	-1.1	-0.3	1.9	28.2	8.0	HILLVIEW HEADLINE KEYLIME-P	87	AHLEM FARMS PARTNERSHIP
BK/DK NIKON JOANUETT-P-ET	067891042	13K	F	F	63	180	552	39	31	2.77	5.8	-0.3	0.0	0.2	1.0	22.6	6.8	DEN-KEL JOAN-ET	90	BK/DK SYNDICATE
JARS OF CLAY NIKON BETHANY I-ET	840003131679285	13K	F	F	65	178	991	51	38	2.92	4.0	-1.8	-1.4	0.5	2.0	22.7	8.7	JARS OF CLAY VALENTINO BRIDGET	91	QUIST, JIM
CAL-MART NIKON ROZA 7454-P	067267454	13K	F	F	62	173	852	44	36	2.95	4.8	-1.2	-0.8	-0.3	1.6	22.7	6.8	CAL-MART HEADLINE REBA 3910	87	MARTIN DAIRY LLC
BW NIKON BLOSSOM 45564-P-ET	840003126415824	13K	F	F	63	170	580	55	31	2.84	5.1	-2.2	-1.8	-0.4	1.4	23.6	7.7	BW IRWIN BLOSSOM X644	87	BRENTWOOD FARMS
<b>Daughters of AHLEM PRESCOTT CALYPSO-ET</b>	<b>AJCA: JEUSA000077199843 (GT) JH1F JH2F NAAB: 7JE1350</b>																			
DUPAT CALYPSO 13971-ET	840003126792843	13K	F	F	64	186	1,589	38	42	2.85	4.4	0.6	1.0	0.2	1.1	7.3	8.2	DUPAT DOMINICAN 1438-ET	83	WICKSTROM JERSEY FARMS IN
RIVER VALLEY CALYPSO WHITNEY 1271(6)	840003126479378	13K	F	F	62	185	1,233	36	40	2.78	3.7	-0.6	0.5	0.6	1.5	20.3	7.4	DP DIMENSION WHITNEY 1456(5)	80	RIVER VALLEY FARM
KASH-IN CALYPSO 46181-ET	840003126416441	13K	F	F	64	181	1,387	36	36	2.75	4.4	-0.1	-0.2	0.2	1.7	19.7	8.6	KASH IN IRWIN 4064 1-ET	87	RANCHO TERESITA DAIRY
DUPAT CALYPSO 13965-ET	840003126792849	13K	F	F	66	172	1,678	37	51	2.94	2.1	-2.2	-1.9	-1.6	1.7	11.0	9.9	DUPAT PAUL 9848	83	JERSEYLAND SIRES
AHLEM CALYPSO ERIN 46581	067646581	13K	F	F	64	172	973	37	38	2.97	4.5	0.6	1.1	1.4	0.4	9.1	8.4	AHLEM DAYBREAK ERIN 42276		AHLEM FARMS PARTNERSHIP
<b>Daughters of AHLEM VALENTINO REGAL</b>	<b>AJCA: JEUSA000068951469 (GT) JH1F JH2F NAAB: 11JE1152</b>																			
JCJ REGAL 31702(5)	840003125570298	13K	F	F	64	177	763	52	39	2.88	3.3	-1.2	-1.0	2.1	1.4	13.3	8.7	JCJ VACATION 27582(4)	80	AHLEM, JAMES
<b>Daughters of ALL LYNNS DIMENSION VIDAL-ET</b>	<b>AJCA: JEUSA000118116219 (GT) JH1F JH2F NAAB: 7JE1278</b>																			
AVI-LANCHE VIDAL MONA 13607(5)	067613607	13K	F	F	63	190	1,325	59	49	3.04	3.5	-0.8	1.1	0.5	0.4	1.1	7.5	AVI-LANCHE VERTEX MONA 5835(4)	80	AVILA RICHARD & JENNIFER
<b>Daughters of ALL LYNNS HENDRIX NITRO</b>	<b>AJCA: JEUSA000117951556 (GT) JH1F JH2F NAAB: 7JE1242</b>																			
RIVER VALLEY NITRO R DAHLIA 907	840003013097999	8K	F	F	63	199	1,316	56	47	2.89	3.0	0.0	0.4	1.6	0.9	6.7	7.7	SUNSET CANYON REN DAHLIA 939-ET	88	RIVER VALLEY FARM
SEXING NITRO GUMDROP 59869-ET	840003010363616	13K	F	F	64	195	814	57	38	2.86	4.1	-0.5	-1.1	0.7	2.1	24.0	8.4	AHLEM VALENTINO GUMDROP 39192	88	SEXING TECHNOLOGIES / SIR

Name	Reg #	GT	JH1	JH2	Rel	GJPI	Milk	Fat	Prot	GPTA			DPR	CCR	HCR	PTAT	JUL	GFI	Dam	Dam Score	Owner
										PL	NAAB:	29JE3761									
DODAN LH NITRO TEXTURE-ET	11908408	13K	F	F	64	190	1,195	40	45	2.89	3.3	0.1	1.4	2.5	1.0	8.7	8.2	DODAN LH VISIONARY TESSA	86	HEINZ, LLOYD	
ALL LYNN'S NITRO VERITY	119076327	13K	F	F	65	186	715	58	37	2.79	3.9	-1.1	-0.3	1.2	1.5	15.0	8.6	ALL LYNN'S DIMENSION VENETTA-ET	83	ALLEN, DAVID	
ALL-LYNN'S NITRO NALA-ET	119069444	13K	F	F	67	176	1,264	57	52	3.09	1.2	-1.9	-0.9	1.1	0.8	4.9	8.8	D&E PARAMOUNT VIOLET	90	SEXTON, STACI	
ALL LYNN'S NIKKI HEAT-ET	119095218	13K	F	F	67	170	888	49	41	2.87	3.0	-1.8	-1.1	0.5	1.4	10.7	8.9	D&E PARAMOUNT VIOLET	90	SEXTON, STACI	

Daughters of ALL LYNN'S LEGAL VISIONARY-ET																					
AJCA: JEUSA000117222807 (GT)																					
NAAB: 29JE3761																					
CAL-MART VISIONARY DARSIE 6786	067246786	8K	F	F	65	217	1,372	68	59	2.83	3.1	-3.5	-1.1	1.5	0.7	0.6	6.6	CAL-MART BLADE DANICE 3896	81	MARTIN DAIRY LLC	
FARIA BROTHERS VISIONARY 235312-ET	840003013119825	8K	C	F	62	214	1,453	42	48	2.86	4.4	-0.4	1.7	1.7	1.1	18.5	4.6	FARIA BROTHERS HEADLINE JORDAN	86	FARIA BROTHERS DAIRIES	
FARIA BROTHERS VISIONARY 225283-ET	840003011856765	80K	C	F	65	199	1,240	41	51	2.88	3.0	-1.2	1.4	1.0	0.6	11.4	5.2	GR FARIA BROTHERS DO RIGHT DORSEY	90	FARIA BROTHERS DAIRIES	
AARDEMA VISIONARY 35469	840003012160857	80K	F	F	48	196	1,305	48	44	2.86	3.7	0.0	2.5	2.5	0.1	6.9	-4.9	GR AARDEMA RESTORE 19899	77	AARDEMA DAIRY / DOUBLE A	
IRISHTOWNS W3899 VISIONARY MILLY	067283899	13K	C	F	66	190	1,034	71	45	2.95	3.7	-2.7	1.0	2.3	0.5	3.4	7.0	IRISHTOWNS W3187 VOYAGEUR MILLY	77	IRISH TOWN ACRES	
JER BEL VISIONARY ASPEN(5)	118929378	13K	C	F	67	186	1,287	41	42	2.90	4.5	-1.0	0.9	2.6	1.0	11.5	7.7	JER BEL HEADLINE AMEN(4)	92	KING HOWARD & FAMILY	
RIVERBEND VISIONARY EXCELLENT	118644398	6K	C	F	67	182	960	47	35	2.95	5.7	-0.3	2.5	1.6	0.9	13.1	7.6	RIVERBEND LEGION EXCELLENT	85	DIAS RYAN & AMBER	
LUC DAISY VISIONARY VELVET	119172809	13K	C	F	68	180	755	49	41	2.88	3.8	-2.8	-0.2	2.7	1.4	16.0	8.8	LUC DAVIDS DANSY	84	CAMPBELL, DR LARRY J	
AHLEM VISIONARY ROSANNA 44384	073559748	13K	F	F	67	179	484	38	28	2.84	6.1	-0.4	2.0	2.6	1.4	25.4	8.3	AHLEM MEDALIST ROSANNA 39938	79	AHLEM FARMS PARTNERSHIP	
AARDEMA VISIONARY 40678	8400030123687367	8K	F	F	67	178	1,430	42	48	2.96	2.4	-2.2	0.8	2.9	0.8	8.3	8.0	GR AARDEMA LEGAL 27237	82	AARDEMA DAIRY / DOUBLE A	
JER BEL VISIONARY BLAIR(4)	118399588	8K	F	F	66	174	1,004	54	43	3.02	3.3	-1.0	0.3	0.4	0.8	7.5	6.8	GR JER BEL DALE BINGO(3)	82	KING HOWARD & FAMILY	
FARIA BROTHERS VISIONARY 224761-ET	840003011857287	80K	F	F	64	173	1,411	34	49	2.91	2.2	-1.5	0.4	0.6	0.3	5.8	4.5	GR FARIA BROTHERS DO RIGHT DORSEY	90	FARIA BROTHERS DAIRIES	
D&E VISIONARY LORIAN 12474	067612474	13K	C	F	67	173	594	43	40	2.89	4.7	-1.1	2.2	1.4	0.1	0.7	7.2	D&E WNSON 4202	77	AVILA RICHARD & JENNIFER	
AARDEMA VISIONARY 40624	840003123687313	8K	C	F	44	172	1,377	39	43	2.90	3.1	-2.9	0.5	3.0	1.1	14.4	1.4	GR AARDEMA LEGAL 26172	81	AARDEMA DAIRY / DOUBLE A	
CROSSWIND VISIONARY 5477	067265477	13K	C	F	65	170	824	46	37	2.97	4.6	-0.9	1.8	1.9	0.8	7.5	6.0	GR CROSSWIND RENEGADE 4463	81	CROSSWIND JERSEYS	
FARIA BROTHERS VISIONARY 223235	840003011858813	8K	F	F	48	170	1,020	35	36	2.84	4.4	-0.3	1.6	2.5	0.8	8.5	2.0	GR FARIA BROTHERS APPARITION 56765	83	FARIA BROTHERS DAIRIES	

Daughters of ALL LYNN'S LEGAL VOLCANO-ET																					
AJCA: JEUSA000117222807 (GT)																					
NAAB: 29JE3762																					
AHLEM VOLCANO BELLA 43082(4)	072721298	8K	F	F	66	211	1,125	59	44	2.88	4.2	0.1	1.0	2.7	1.0	13.5	6.6	GR AHLEM GANNON BELLA 34176(3)	83	SEXING TECHNOLOGIES / ACC	
AARDEMA VOLCANO 40545	840003123687234	8K	C	F	62	195	889	52	43	2.81	3.4	-1.4	-0.1	2.3	0.9	14.8	4.9	GR AARDEMA LEGAL 27226	81	AARDEMA DAIRY / DOUBLE A	
AARDEMA VOLCANO 40034	840003014362171	8K	F	F	67	192	1,393	63	42	2.83	3.4	-1.9	-0.2	2.1	1.0	10.7	7.9	GR AARDEMA KLIPPER 30350	90	AARDEMA DAIRY / DOUBLE A	
SBF VOLCANO NICO(5)	067159793	13K	F	F	66	186	1,398	64	50	2.90	2.3	-3.2	-2.6	0.3	1.0	7.9	7.5	SBF PLUS NICHOLE(4)	83	ST BRIGIDS FARM	
FARIA BROTHERS VOLCANO 234880	840003013120357	13K	F	F	64	186	1,326	59	40	2.89	3.9	-2.3	-0.7	2.1	1.2	17.4	5.4	FARIA BROTHERS HENDRIX 208122	87	FARIA BROTHERS DAIRIES	
FARIA BROTHERS VOLCANO 115149	840003123740640	13K	F	F	66	185	1,339	60	41	2.92	3.5	-2.0	-0.9	1.5	1.2	16.1	7.1	GR FARIA BROTHERS VALENTINO 106951	84	FARIA DAIRY	
AARDEMA VOLCANO 41895	840003124630209	8K	F	F	60	179	1,141	62	39	2.93	3.1	-1.7	-0.5	1.7	1.2	15.2	3.9	GR AARDEMA ALLSTAR 32330	80	AARDEMA DAIRY / DOUBLE A	
FARIA BROTHERS VOLCANO 246379	840003124756110	13K	F	F	65	177	1,212	46	43	2.93	3.2	-2.1	-1.1	1.6	1.5	15.8	6.5	FARIA BROTHERS VERNON 108721	80	FARIA DAIRY	
TOG TURBO R317 7675-ET	840003129016230	13K	F	F	65	177	928	53	38	2.91	4.2	-0.4	0.7	2.4	0.7	4.3	6.9	DENZEL KIMBERLY J531 7279-ET	82	TRANS-OVA GENETICS	
AARDEMA VOLCANO 41500	840003124629814	13K	F	F	68	176	1,099	60	35	2.93	4.4	-1.5	-0.2	1.7	1.4	14.2	8.9	AARDEMA VALENTINO 32318	82	AARDEMA DAIRY / DOUBLE A	
AHLEM VOLCANO ROXIE 43070	072721286	8K	F	F	67	176	1,064	51	30	2.70	4.5	-1.9	-1.4	1.1	1.7	25.1	8.2	AHLEM KARBALA ROXIE 38621	80	AHLEM FARMS PARTNERSHIP	
CAL-MART VOLCANO WELDA 7290	067577290	13K	F	F	67	175	976	61	38	2.89	2.4	-0.1	1.0	2.1	0.7	5.2	7.4	CAL-MART HENDRIX WILLI 16060	82	MARTIN DAIRY LLC	
CAR-LEN VOLCANO LUCY	067521648	13K	F	F	63	174	1,521	54	45	2.88	2.2	-2.5	-1.1	1.4	1.2	7.1	7.4	CAR-LEN VALENTINO LUCIA	83	WAGNER LEONARD & FAMILY	
FOREST GLEN VOLCANO SASSAFRAS	067527274	13K	F	F	67	173	1,024	40	38	2.85	4.3	-1.6	0.1	2.1	1.0	12.5	7.3	FOREST GLEN LEGAL SASSAFRAS	76	BANSEN STANLEY K & DORA H	
FARIA BROTHERS VOLCANO 235516	840003013119721	13K	F	F	64	172	1,275	71	44	2.94	1.8	-2.7	-1.1	2.2	0.7	1.8	6.1	GR FARIA BROTHERS MAXIMUM 208448	82	FARIA BROTHERS DAIRIES	
AHLEM VOLCANO EMERALD 43771	072721987	8K	C	F	67	171	971	54	41	2.95	3.9	-1.1	-0.4	1.5	0.5	0.7	7.8	AHLEM RENEGADE EMERALD 39492	82	AHLEM FARMS PARTNERSHIP	
FARIA BROTHERS VOLCANO 231181	840003013124056	13K	F	F	65	171	1,571	52	40	2.99	3.1	-0.6	1.4	2.9	0.9	4.4	5.9	GR FARIA BROTHERS ALLSTAR 202816	83	FARIA BROTHERS DAIRIES	
AARDEMA VOLCANO 40083	840003014362220	8K	F	F	66	171	1,063	62	40	2.96	3.8	-2.6	-1.6	1.6	1.1	7.5	7.7	GR AARDEMA PREMIER 31219	83	AARDEMA DAIRY / DOUBLE A	

Daughters of ALL LYNN'S MAXIMUM VERNON-ET																					
AJCA: JEUSA000115863998 (GT)																					
NAAB: 29JE3624																					
FARIA BROTHERS VERNON 252911	840003125524972	13K	F	F	64	173	1,027	77	45	3.10	2.6	-2.0	-0.2	0.6	0.9	-1.3	5.5	FARIA BROTHERS VALENTINO 219053	80	FARIA BROTHERS DAIRIES	

Daughters of ALL LYNN'S MAXIMUM VICTORY-ET																					
AJCA: JEUSA000115863934 (GT)																					
NAAB: 7JE1010																					
AHLEM VICTORY HAVS 42440-ET	072720656	13K	C	F	68	196	1,118	51	41	2.80	5.8	-1.7	-0.2	0.2	0.7	11.2	7.9	AHLEM LEGAL HAVS 35507	90	PROGENESIS LP	
MILLS VICTORY CHARLEY	067537960	13K	F	F	66	182	1,075	68	45	2.78	2.6	-0.6	0.5	-0.3	-0.1	-11.6	6.4	MILLS ABE CHALLIS	87	MILLS JERSEY FARM LLC	
OAK LANE VICTORY P9842	067229842	13K	C	F	68	170	512	69	30	2.87	3.6	-1.0	-0.5	-0.1	0.9	17.8	7.4	MULTI-ROSE CELEBRITY P245	87	OAK LANE HUTTERIAN BRETHR	



Name	Reg #	GT	JH1	JH2	Rel	GJPI	Milk	Fat	Prot	SCS	PL	DPR	CCR	HCR	PTAT	JUI	GFI	Dam Score	Owner
<b>Daughters of CAL-MART NAVARA BLADE</b> AJCA: JEUSA000116490957 (GT) JH1F JH2F NAAB: 29JE3678																			
FARIA BROTHERS BLADE 244106	840003124758383	13K	F	F	63	192	1,193	51	45	2.91	2.9	0.5	2.0	2.0	0.7	4.8	4.9	83	FARIA BROTHERS DAIRIES
FARIA BROTHERS BLADE 238056	840003013117181	13K	F	F	67	182	1,178	45	42	2.87	3.5	-0.8	0.7	1.6	1.1	10.0	6.6	83	FARIA BROTHERS DAIRIES
<b>Daughters of CAL-MART RENEGADE BOWMAN</b> AJCA: JEUSA000118015116 (GT) JH1C JH2F NAAB: 29JE3857																			
CAL-MART BOWMAN MERCY 7253	067577253	13K	C	F	63	176	300	56	33	2.85	4.7	0.6	0.8	0.8	0.3	5.5	6.1	81	MARTIN DAIRY LLC
FARIA BROTHERS BOWMAN 247526	840003124754392	13K	F	F	63	170	304	59	31	2.93	3.4	0.5	1.2	1.5	0.9	14.1	6.7	82	FARIA BROTHERS DAIRIES
<b>Daughters of CAL-MART RENEGADE HILARIO-ET</b> AJCA: JEUSA000117542312 (GT) JH1F JH2F NAAB: 29JE3791																			
FARIA BROTHERS HILARIO SUAREZ-ET	840003011856247	80K	F	F	67	180	409	72	29	2.94	5.4	0.2	0.5	0.3	1.0	13.9	6.3	88	FARIA BROTHERS DAIRIES
SHAN-MAR HILARIO CHARLENE-ET	067180910	8K	F	F	67	180	-1	61	28	2.96	6.2	1.0	1.0	0.7	1.3	14.9	8.4	88	GARDNER MARK & SHANNON
SHAN-MAR HILARIO CHARLEY-ET	067180912	8K	F	F	67	179	568	54	32	2.88	5.1	0.9	1.0	1.1	1.0	9.7	7.6	88	RIVER VALLEY FARM
<b>Daughters of CAL-MART VALENTINO BRIER-ET</b> AJCA: JEUSA000117763481 (GT) JH1F JH2F NAAB: 11JE1151																			
CDF BRIER SPARKY T4616	840003013280925	13K	F	F	65	199	1,402	42	46	2.89	4.9	-1.4	-2.1	0.6	1.5	20.0	8.9	90	C & S LIVESTOCK
DUPAT BRIER 13614	840003126793200	13K	F	F	66	170	695	50	38	2.99	3.5	0.0	0.2	0.8	0.9	9.8	8.6	86	WICKSTROM JERSEY FARMS IN
<b>Daughters of CINNAMON RIDGE VISION RAVE-ET</b> AJCA: JEUSA000118120108 (GT) JH1F JH2F NAAB: 7JE1262																			
TAYLOR BROTHERS RAVE 6394	840003013717505	13K	F	F	63	171	1,215	47	39	2.76	4.1	-1.7	-1.1	-0.1	1.0	5.9	8.0	82	TAYLOR BROTHERS
<b>Daughters of CRF LEGAL PROMISE</b> AJCA: JEUSA000117723252 (GT) JH1F JH2F NAAB: 203JE1347																			
SEXING LEGAL PROMISE AIRA 59429(5)-ET	840003010363176	8K	F	F	64	179	606	43	35	3.04	6.2	0.1	0.4	1.5	1.3	16.2	8.9	86	SEXING TECHNOLOGIES / SIR
CAL-MART PROMISE MARIS 7565(5)	067287565	13K	F	F	63	177	711	47	32	2.95	6.5	0.5	0.6	1.0	1.1	11.4	7.9	80	MARTIN DAIRY LLC
<b>Daughters of D&amp;E CELEBRITY VALUE</b> AJCA: JEUSA000067176214 (GT) JH1C JH2F NAAB: 11JE1085																			
HILMAR VALUE 42286	067642286	8K	F	F	68	179	1,106	49	42	2.88	3.4	-1.3	-1.4	0.3	1.3	12.4	8.9	83	AHLEM, CHARLES
<b>Daughters of D&amp;E WYATT(4)-ET</b> AJCA: JEUSA000067150051 (GT) JH1C JH2F NAAB: 11JE1149																			
AHLEM WYATT WYN 44938(5)	073560302	13K	C	F	63	181	1,545	35	41	2.94	3.7	0.2	-0.5	0.4	1.6	20.4	7.1	82	AHLEM FARMS PARTNERSHIP
AHLEM WYATT DEE 45659(5)	073561023	13K	F	F	64	181	615	28	26	2.85	6.8	1.9	1.8	2.1	1.8	26.3	8.3	88	AHLEM FARMS PARTNERSHIP
<b>Daughters of DEN-KEL HENDRIX JAMMER(4)-ET</b> AJCA: JEUSA000067138859 (GT) JH1F JH2F NAAB: 7JE1254																			
GENERATIONS JAMMER DORA(5)	067449207	13K	F	F	62	193	886	61	42	2.88	4.0	-1.4	0.2	1.4	1.2	12.2	7.3	82	PROGENESIS LP
MAINSTREAM J SHAE(5)-ET	118981028	13K	F	F	63	192	1,126	49	41	2.82	3.7	-0.5	0.3	1.2	1.1	15.2	7.3	86	KORTUS RANDY & JANA
CAL-MART JAMMER TALAYA 7428(5)	067267426	13K	F	F	62	174	872	51	37	2.85	2.9	0.3	0.0	0.4	1.2	11.1	6.4	82	MARTIN DAIRY LLC
<b>Daughters of DENKEL ROWLEYS V JUMBO 2114(4)-ET</b> AJCA: JEUSA000118277109 (GT) JH1F JH2F NAAB: 14JE630																			
AHLEM JUMBO FANTASY 3382(5)	067603382	13K	F	F	59	216	937	58	39	2.90	6.1	-0.1	1.1	1.6	1.5	24.9	5.8	81	AHLEM FARMS JERSEYS
FOREST GLEN JUMBO STACIE(5)-ET	067578730	13K	F	F	62	203	923	65	44	2.84	4.1	-1.5	-0.7	0.4	1.4	14.1	6.6	85	BANSEN, DAN K
HETTINGAS JUMBO VICTORY(5)	067228775	13K	F	F	62	196	1,517	52	47	2.76	3.5	-2.8	-2.1	1.0	1.5	15.1	7.2	82	HETTINGA, LANE
KASH-IN JUMBO 46197(5)	840003126416457	13K	F	F	63	189	911	49	40	2.86	4.9	-0.8	0.0	-0.3	0.8	15.0	7.0	79	RANCHO TERESITA DAIRY
AVI-LANCHE JUMBO BECKY 14170(5)	067614170	13K	F	F	59	182	1,050	32	37	2.81	5.6	0.8	1.7	0.3	0.6	9.6	5.5	79	AVILA RICHARD & JENNIFER
FOREST GLEN JUMBO STACIA(5)-ET	067578740	13K	F	F	60	179	288	52	33	2.90	4.5	0.3	1.3	1.4	1.1	15.5	5.6	85	BANSEN, DAN K
NORTHERN LITES JUMBO CHLOE(5)-ET	067119888	6K	C	F	61	174	1,272	55	46	2.89	2.9	-2.6	-1.5	0.1	0.7	4.5	6.6	83	SOUZA AUDREY & HAYLEY
HEARTLAND JUMBO DOMINGO(5)	067633101	13K	F	F	62	174	739	55	34	2.90	4.2	-1.2	-0.7	1.2	1.8	18.3	6.8	82	AVON ROAD JERSEY FARM INC
AHLEM JUMBO CHARM 46175(5)	067646173	13K	F	F	62	172	1,354	47	44	2.94	3.3	-2.1	-1.0	0.2	1.1	11.1	6.8	81	AHLEM FARMS PARTNERSHIP
CINNAMON RIDGE JUMBO PIZZAZZ(5)	119265046	6K	F	F	60	172	1,117	37	36	2.80	4.9	-0.6	-0.1	0.4	1.2	11.9	6.2	79	MAXWELL, KARA ALICE
<b>Daughters of DP BALLISTIC</b> AJCA: JEUSA000067431552 (GT) JH1F JH2F NAAB: 7JE1336																			
CROSSWIND BALLISTIC 5805	840003014256489	13K	C	F	63	218	1,234	56	45	3.03	5.6	-0.6	-0.2	1.5	1.6	27.3	8.3	80	CROSSWIND JERSEYS

Name	GPTA										Dam Score	Owner								
	Reg #	GT	JH1	JH2	Rel	GUPI	Milk	Fat	Prot	SCS			PL	DPR	CCR	HCR	PTAT	JUL	GFI	Dam
LUCKY HILL BALLISTIC WINNIE-ET	840003125319185	13K	F	F	64	187	669	51	31	2.93	6.0	0.8	0.8	0.0	1.3	23.2	8.4	LUCKY HILL JOKER WABORITA	86	LUCKY HILL FARM
PEARLMONT BALLISTIC SAVANNA	067270606	13K	F	F	64	181	1,013	49	38	3.05	4.8	-1.2	0.2	0.6	1.3	24.4	8.7	PEARLMONT VISIONARY SAVORY	80	PEARL, WILLIAM H
PAULO-BRO BALLISTIC CHICK 1928	067641928	13K	F	F	63	176	987	61	40	2.95	3.3	-1.0	0.4	0.2	1.2	7.8	7.8	PAULO-BRO VEGAS CHICK 1618	83	PAULO BROS
CAL-MART BALLISTIC PING 7447(5)	067267447	13K	F	F	61	170	761	47	32	2.88	4.5	-0.7	-0.2	0.9	1.4	19.8	6.2	CAL-MART BLADE PRISSEY 3898(4)	85	MARTIN DAIRY LLC
<b>Daughters of DP MARVEL ISAAC-ET AJCA: JEUSA000067481604 (GT) NAAB: 11JE1186</b>																				
DP ISAAC CHAMP 2085-ET	067652085	13K	F	F	63	196	1,132	62	46	2.97	3.0	-1.1	0.5	0.7	1.5	13.7	7.8	DP DAYBREAK CASSIE 4-1540-ET	80	DESERT PARK JERSEYS
AHLEM ISAAC CHARM 45339-ET	073560703	13K	F	F	64	182	850	53	34	2.93	5.1	0.0	1.2	1.3	1.4	15.0	8.0	AHLEM LEGAL CHARM 35821	85	MULTI ROSE JERSEYS INC
DP ISAAC CASSANDRA 2086-ET	067652086	13K	F	F	63	172	1,031	41	36	2.98	4.8	0.5	1.9	1.1	0.9	10.2	7.5	DP DAYBREAK CASSIE 4-1540-ET	80	DESERT PARK JERSEYS
<b>Daughters of DP VALENTINO SAMSON AJCA: JEUSA000067106977 (GT) NAAB: 14JE576</b>																				
CAL-MART SAMSON DELIE 7337	067257337	13K	F	F	67	182	1,258	32	31	2.75	7.1	1.0	0.9	1.5	1.1	10.3	8.6	CAL-MART LOUIE DEVIN 3739	76	MARTIN DAIRY LLC
JO-KIRCH SAMSON GET A WAY	119270011	13K	F	F	68	170	1,064	28	35	2.96	4.8	-0.3	-0.2	0.5	2.0	27.8	9.7	JO-KIRCH HEADLINE GLADTIDINGS	90	KIRCHDOERFER, TRICIA JO
<b>Daughters of DP ZENITH-ET AJCA: JEUSA000067481589 (GT) NAAB: 147JE6215</b>																				
AHLEM ZENITH JOANNE 46141	067646141	13K	F	F	62	179	1,349	44	36	2.93	4.5	-0.1	1.3	2.4	1.2	14.7	6.7	AHLEM DAYBREAK JOANNE 41808	83	AHLEM FARMS PARTNERSHIP
<b>Daughters of DUPAT ZUMA MASTERS-ET AJCA: JEUSA000067135385 (GT) NAAB: 11JE1153</b>																				
SUNWEST MASTERS CACTUS T44979	840003123475510	13K	F	F	64	173	560	52	37	2.90	2.4	1.3	1.2	1.6	0.7	6.4	6.7	SUNWEST CACTUS JEVON P35808	81	SUNWEST JERSEY DAIRY
<b>Daughters of DUTCH HOLLOW CHARLEMAGNE AJCA: JEUSA000067485146 (GT) NAAB: 7JE1376</b>																				
CAL-MART CHAR HARU 7770(5)-ET	067337770	13K	C	F	65	186	1,387	49	43	2.98	3.5	-0.7	-1.5	-0.6	1.9	22.3	8.4	CAL-MART CHARNESA HADLEE 5742(4)-ET	86	MARTIN DAIRY LLC
MULTI-ROSE CHARLEMAGNE ROSE-ET	840003128200725	13K	F	F	64	182	1,748	42	46	2.89	3.1	-1.6	-1.0	1.8	1.4	11.4	8.3	MULTI-ROSE VALENTINO 3830	84	JERSEYLAND SIRES
RIVER VALLEY CHRLMGN GUBBY 1226(5)-ET	840003125089356	13K	F	F	63	181	1,275	44	51	3.06	2.3	-1.0	-1.8	0.0	1.1	12.7	7.3	OOMSDALE GALEN DOMIN GUBBY(4)-ET	84	RIVER VALLEY FARM
KASH-IN CHARLEMAGNE 46538-ET	840003126416798	13K	F	F	63	180	739	54	38	2.92	3.0	-0.5	-0.3	1.6	1.6	18.6	7.4	KASH IN DIMENSION 39452-P-ET	88	RANCHO TERESITA DAIRY
KASH-IN CHARLEMAGNE 46547-ET	840003126416807	13K	F	F	64	177	974	47	41	2.89	3.1	-0.9	-0.7	1.9	1.0	12.4	8.2	KASH IN DIMENSION 39452-P-ET	88	RANCHO TERESITA DAIRY
HETTINGAS CHARLEMAGNE MEDINA-ET	067228768	13K	F	F	64	175	1,255	56	44	2.92	2.3	-1.2	-1.5	1.1	1.3	6.8	8.8	HETTINGAS PERFORM MANHATTAN-ET	80	HETTINGA, JASON
<b>Daughters of DUTCH HOLLOW CLEARVISION-ET AJCA: JEUSA000067184852 (GT) NAAB: 200JE910</b>																				
FARIA BROTHERS CLRVISION 248516	840003124753402	13K	C	F	59	173	1,529	41	48	2.92	2.2	-1.9	-0.6	0.3	1.2	8.8	5.1	GR FARIA BROTHERS VALENTINO 202158	88	FARIA BROTHERS DAIRIES
AHLEM CLEARVISION PAULA 44493	073559857	13K	F	F	65	170	717	39	39	2.83	3.2	-0.5	0.2	0.6	1.2	11.3	9.4	AHLEM DIMENSION PAULA 40199-ET	90	AHLEM FARMS PARTNERSHIP
<b>Daughters of DUTCH HOLLOW LEXICON AJCA: JEUSA000115479865 (GT) NAAB: 1JE700</b>																				
PINE-TREE LEXICON FROSTY-ET	075191079	13K	F	F	69	198	1,240	54	46	2.84	3.3	-0.9	-0.9	0.1	1.1	12.9	8.3	HI-LAND ZIPPER FLUFFY	84	STEINER, MATTHEW
AHLEM LEXICON EMMELINE 46233(5)	067646233	13K	F	F	67	180	892	44	35	2.79	5.4	-2.0	-1.9	0.5	1.7	22.4	7.7	AHLEM VISIONARY EMMELINE 41699(4)	83	AHLEM FARMS PARTNERSHIP
PINE-TREE LEXICON FEATHER-ET	075191076	13K	F	F	68	171	875	66	41	2.95	2.3	-1.6	-2.0	-0.2	1.1	9.7	7.7	HI-LAND ZIPPER FLUFFY	84	RECTOR JERSEY FARM
AHLEM LEXICON QUEENIE 46148	067646148	13K	C	F	69	170	1,071	29	35	2.86	4.2	0.4	0.7	1.3	1.6	17.0	9.0	AHLEM VALENTINO QUEENIE 39005	87	AHLEM FARMS PARTNERSHIP
<b>Daughters of DUTCH HOLLOW PRESCOTT-ET AJCA: JEUSA000067184369 (GT) NAAB: 7JE1173</b>																				
AHLEM PRESCOTT PRINCESS 40744(5)	071784205	8K	F	F	66	207	1,631	63	51	2.95	4.0	-0.5	-1.2	-0.3	1.1	4.3	8.2	AHLEM HEADLINE PRINCESS 36594(4)		SEXING TECHNOLOGIES / ACC
5T PRESCOTT CARRIE(5)	118946333	13K	C	F	66	177	976	52	42	2.92	4.0	-0.9	-0.3	0.7	0.4	2.6	6.8	5T VISIONARY COLBIE(4)-ET	85	5T FARMS
SIMPLY NATURAL PRESCOTT BOWLEENA(4)	067206493	13K	F	F	66	171	1,365	39	38	2.82	3.4	0.6	-0.5	-0.2	0.9	9.4	6.7	GR GOOSE BOWLINA 744(3)	85	MOYE, NEIL
<b>Daughters of DUTCH HOLLOW VIGILANCE-ET AJCA: JEUSA000067184858 (GT) NAAB: 29JE3858</b>																				
AHLEM VIGILANCE CAROL 44525	073559889	13K	C	F	64	179	1,437	23	34	2.91	6.8	1.2	2.4	1.4	1.0	14.3	7.5	AHLEM HEADLINE CAROL 34265-ET	90	AHLEM FARMS PARTNERSHIP
AHLEM VIGILANCE BESS 44377	073559741	13K	F	F	60	177	1,117	29	35	2.79	4.2	0.7	0.9	1.8	0.7	17.5	7.6	AHLEM MEDALIST BESS 40028	70	AHLEM FARMS PARTNERSHIP
<b>Daughters of FAIRWAY KASSIC KILOWATT-ET AJCA: JEUSA000114656867 (GT) NAAB: 11JE921</b>																				
YOSEMITE KILOWATT ICE T31280	840003013942709	8K	F	F	69	170	459	38	35	3.02	2.9	2.8	2.7	1.2	0.8	13.3	9.3	LIVAK ICE VANCE 26261	86	YOSEMITE JERSEY DAIRY

Name	Reg #	GT	JH1	JH2	Rel	GJPI	Milk	Fat	Prot	SCS	PL	DPR	CCR	HCR	PTAT	JUI	GFI	Dam	Score	Owner
<b>Daughters of FARIA BROTHERS BADGER</b>																				
AJCA: JE84000301199089 (GT)																				
AHLEM BADGER CAROL 45700-ET	073561064	13K	C	F	62	186	857	58	35	2.96	4.8	0.8	1.9	1.1	1.2	11.6	6.8	AHLEM RENEGADE CAROL 38649-ET	90	PROGENESIS LP
AHLEM BADGER BLUSH 45820-ET	073561184	13K	F	F	62	176	1,047	44	33	2.68	4.6	-0.4	0.0	0.6	1.3	11.3	6.9	AHLEM VALENTINO BLUSH 38502	86	AHLEM FARMS PARTNERSHIP
<b>Daughters of FARIA BROTHERS COMBO</b>																				
AJCA: JE840003009138559 (GT)																				
AVI-LANCHE COMBO RHODES 14197	067614197	13K	F	F	63	185	630	61	36	2.78	3.7	-1.3	0.0	1.2	1.4	15.5	7.5	D&E VALENTINO RHODES 8743	82	AVILA RICHARD & JENNIFER
<b>Daughters of FARIA BROTHERS DRAPER-ET</b>																				
AJCA: JE840003011610014 (GT)																				
FARIA BROTHERS DRAPER 263494	840003128722740	13K	C	F	56	201	1,191	54	50	3.04	3.8	-1.2	1.1	1.8	0.7	10.2	4.6	FARIA BROTHERS VISIONARY 224754-ET	80	FARIA BROTHERS DAIRIES
FARIA BROTHERS DRAPER 268038	840003128718196	13K	F	F	62	171	691	58	32	2.93	5.8	-1.9	-0.5	1.1	0.8	14.2	7.1	GR FARIA BROTHERS DAYBREAK 212759	84	FARIA BROTHERS DAIRIES
<b>Daughters of FARIA BROTHERS GUS FRING</b>																				
AJCA: JE84000301199101 (GT)																				
FARIA BROTHERS GUS SOUTH BEACH	840003125524386	13K	F	F	55	193	1,086	55	39	2.93	3.8	-1.0	-0.1	0.3	1.9	28.5	4.3	GR FARIA BROTHERS PLUS 219006	82	FARIA BROTHERS DAIRIES
<b>Daughters of FARIA BROTHERS LEONEL-ET</b>																				
AJCA: JE840003011610079 (GT)																				
SHOT OF NAT LEONEL ANGELINA-ET	067168742	13K	F	F	59	209	613	58	38	2.94	5.0	1.1	2.4	1.6	1.1	21.3	5.3	SUNSET CANYON RENEGADE ANTHEM-ET	91	SHOT OF NAT LLC
ALL LYNN'S LEONEL VINA-ET	119263026	13K	F	F	61	201	1,282	66	49	3.02	2.5	-0.6	0.3	-0.2	1.4	13.5	6.1	ALL LYNN'S PLUS VANILLA	85	ALLEN, DAVID
AVON ROAD LEONEL GRACIOUS(4)-ET	840003129747158	13K	F	F	59	196	812	53	37	2.90	4.6	0.7	1.2	1.1	1.3	19.4	5.1	GR AVON ROAD GANNON GRACE(3)-ET	88	STRANDBERG, DR D L
LYLESTANLEY LEONEL DAWN 2047-ET	119245202	13K	F	F	60	193	1,049	53	39	2.94	5.0	0.7	0.6	0.4	1.1	12.9	5.7	BW RENEGADE DORO W192	88	LYLESTANLEY TRACE LLC
ALL LYNN'S LEONEL VANORA-ET	119263004	99K	F	F	62	191	1,487	54	45	2.97	3.4	-1.3	-0.3	0.7	1.0	11.3	5.6	ALL LYNN'S PERFORM VALMIRA-ET	86	ALLEN, DAVID
COLD RUN LEONEL TRAIN-ET	119216163	13K	F	F	60	186	1,007	51	41	2.87	3.7	0.2	-0.2	-0.1	1.1	16.5	5.5	COLD RUN JERSEYS LLC	86	COLD RUN JERSEYS LLC
TLJ LEONEL V MAID 2168	067682168	13K	F	F	58	180	1,077	38	41	2.90	4.0	-0.1	0.9	-0.1	0.4	13.1	4.6	SUNSET CANYON VALEN I MAID 116-ET	87	LEHNERTZ, TRAVIS
ALL LYNN'S LEONEL VIOLANTE-ET	119263035	13K	F	F	59	177	1,194	72	48	3.01	1.2	-1.5	-1.1	-0.7	0.6	2.9	5.2	ALL LYNN'S PLUS VANILLA	85	ALLEN, DAVID
AVON ROAD LEONEL GRACE(4)-ET	067197989	13K	F	F	62	175	990	42	42	2.93	3.4	-0.9	-0.6	0.5	1.0	13.5	6.6	GR AVON ROAD GANNON GRACE(3)-ET	88	STRANDBERG, DR D L
<b>Daughters of FARIA BROTHERS MARCO-ET</b>																				
AJCA: JE840003011610080 (GT)																				
FARIA BROTHERS MARCO 258700	840003125530761	13K	C	F	51	223	1,366	71	63	2.97	1.1	-0.9	-0.6	-0.6	0.6	4.5	2.6	FARIA BROTHERS BLADE BETTY	84	FARIA DAIRY
<b>Daughters of FARIA BROTHERS SNOOP-ET</b>																				
AJCA: JE840003011610085 (GT)																				
FARIA BROTHERS SNOOP 262450	840003128723784	13K	F	F	60	201	951	51	39	2.91	5.1	0.8	0.6	1.7	0.8	16.7	5.9	GR FARIA BROTHERS HILARIO 222448-ET	80	FARIA BROTHERS DAIRIES
FARIA BROTHERS SNOOP 264636	840003128721598	13K	F	F	60	180	838	62	37	2.83	4.0	-1.5	-1.6	0.8	1.2	12.1	5.7	GR FARIA BROTHERS VALENTINO WIGGINS	81	FARIA BROTHERS DAIRIES
<b>Daughters of FARIA BROTHERS WALTER WHITE-ET</b>																				
AJCA: JE840003011610018 (GT)																				
FARIA BROTHERS WALTER 263147	840003128723087	13K	C	F	61	220	696	56	36	2.81	6.8	-0.1	0.0	2.1	2.1	29.3	7.1	GR FARIA BROTHERS IRWIN 225460-ET		FARIA BROTHERS DAIRIES
FARIA BROTHERS WALTER 264157	840003128722077	13K	F	F	60	208	476	58	32	2.83	6.6	0.6	1.1	1.6	1.2	24.3	6.1	GR FARIA BROTHERS IRWIN 225361-ET	79	FARIA BROTHERS DAIRIES
FARIA BROTHERS WALTER 263420	840003128722814	13K	C	F	61	195	548	68	36	2.90	4.3	1.0	1.0	1.8	0.9	9.4	6.8	GR FARIA BROTHERS IRWIN 225400-ET	81	FARIA BROTHERS DAIRIES
FARIA BROTHERS WALTER 267018	840003128719216	13K	F	F	59	178	414	55	28	2.83	6.2	1.0	1.7	1.7	0.4	5.5	5.4	GR FARIA BROTHERS DAYBREAK 107095	81	FARIA DAIRY
AHLEM WALTER ROSA 46400-ET	067646400	13K	F	F	63	175	739	50	36	3.06	5.1	-0.6	-0.5	0.5	1.4	20.0	8.4	AHLEM PAUL ROSA 41565		AHLEM FARMS PARTNERSHIP
FARIA BROTHERS WALTER 264415	840003128721819	13K	C	F	62	174	187	63	22	2.80	6.0	-0.4	-0.1	1.1	1.9	23.6	7.4	FARIA BROTHERS IRWIN 226145	78	FARIA BROTHERS DAIRIES
AHLEM WALTER ROSA 46437-ET	067646437	13K	F	F	61	172	812	58	36	2.98	4.4	-1.4	-1.0	0.3	1.2	15.3	7.0	AHLEM PAUL ROSA 41585		AHLEM FARMS PARTNERSHIP
<b>Daughters of FOREST GLEN VISIONARY JAS</b>																				
AJCA: JEUSA000067466063 (GT)																				
AHLEM JAS QUEENIE 45800-ET	073561164	13K	C	F	65	171	1,408	39	43	3.03	3.8	-1.8	0.0	0.9	1.4	15.8	9.2	AHLEM VALENTINO QUEENIE 39005	87	AHLEM FARMS PARTNERSHIP
<b>Daughters of GLYNN VALENTINO MARCIN</b>																				
AJCA: JEUSA000117360129 (GT)																				
SUNWEST MARCIN VACATION V48805(5)	840003123669233	13K	F	F	67	208	1,657	56	50	2.91	5.4	-2.4	-2.3	0.3	1.7	12.9	7.6	SUNWEST VACATION MOHAWK R37912(4)	82	SUNWEST JERSEY DAIRY
HILMAR MARCIN 42221	067642221	13K	C	F	68	191	1,182	52	41	2.82	5.1	-1.8	-1.6	0.6	1.2	13.0	8.6	HILMAR SPARKY 34491	84	AHLEM, CHARLES
COF MARCIN 76776(5)	840003126570213	13K	C	F	67	190	1,485	54	44	2.85	4.1	-2.4	-1.7	0.3	1.3	14.9	8.2	YOSEMITE VACATION CELEBRITY 70076(4)	79	COFD-HARTLEY
SUNWEST MARCIN EMERY T46772(5)	840003123669764	13K	C	F	67	189	1,785	41	51	2.85	4.7	-2.2	-3.1	-0.3	1.1	4.2	7.6	SUNWEST EMERY BRAZO P3683(4)	78	SUNWEST JERSEY DAIRY
YOSEMITE MARCIN SPARKY T33562	840003127351869	13K	F	F	69	182	878	34	35	2.80	5.9	-0.3	-0.7	0.4	1.4	19.1	9.2	YOSEMITE SPARKY NOAH P24003	80	YOSEMITE JERSEY DAIRY



Name	Reg #	GT	JH1	JH2	Rel	GJPI	Milk	Fat	Prot	SCS	PL	GPTA				GFI	Dam	Dam Score	Owner	
												DPR	CCR	HCR	PTAT					
CDF MARCIN ANBAR 16535	840003013280506	13K	C	F	68	181	920	39	34	2.75	4.9	-1.5	-2.1	0.4	2.5	28.4	9.0	CDF ANBAR TBONE N35562	92	C & S LIVESTOCK
YOSEMITE MARCIN PLUS V43931	840003127351500	13K	C	F	68	179	1,579	35	47	2.79	3.4	-1.8	-2.1	-0.6	1.5	9.6	8.8	YOSEMITE PLUS J JACK R27423	79	YOSEMITE JERSEY DAIRY
SUNWEST MARCIN SPARKY V48784	840003123699254	13K	F	F	69	178	1,599	48	47	2.89	4.0	-2.9	-3.1	-0.2	1.6	7.9	9.3	SUNWEST SPARKY SABER P34867	80	SUNWEST JERSEY DAIRY
SUNWEST MARCIN ABBOTT V47977	840003123699310	13K	C	F	69	174	1,732	34	43	2.81	3.6	-2.2	-1.7	0.6	1.4	15.7	9.2	SUNWEST ABBOTT NOAH R37870	77	SUNWEST JERSEY DAIRY
AHLEM MARCIN CAYMAN 42191	072720407	80K	F	F	69	173	1,240	30	35	2.88	5.4	-0.7	0.7	1.6	1.8	18.3	8.7	AHLEM LEGAL CAYMAN 35707	85	INGURAN LLC DBA SEXING TE
JCI MARCIN 28849	840003011756249	8K	F	F	68	172	1,415	44	46	2.83	2.2	-1.3	-0.9	0.6	1.2	2.1	9.2	JCI GE 24725	79	AHLEM, JAMES
<b>Daughters of GOLDEN GDK VIVALDI</b>	<b>AJCA: JEDNK004282101900 (GT)</b>	<b>JH1F</b>	<b>JH2F</b>	<b>JH1F</b>	<b>JH2F</b>	<b>NAAB: 200JE7756</b>														
FARIA BROTHERS VIVALDI 250712	840003125522773	13K	F	F	61	173	604	63	42	3.06	3.4	-1.8	-0.6	0.4	1.2	9.3	6.5	GR FARIA BROTHERS VALENTINO 216911	80	FARIA BROTHERS DAIRIES
<b>Daughters of GOLDUST KARBALA LADD-ET</b>	<b>AJCA: JEUSA000117627303 (GT)</b>	<b>JH1F</b>	<b>JH2F</b>	<b>JH1F</b>	<b>JH2F</b>	<b>NAAB: 11JE1140</b>														
PINE-TREE LADD PETUNIA-ET	067110882	13K	F	F	65	180	436	66	30	2.83	4.4	-0.8	-0.2	1.0	1.0	19.1	7.2	CAL-MART CRITIC PERIE 5958-P	85	STEINER, MATTHEW
<b>Daughters of GOLDUST VALENTINO LARIS-ET</b>	<b>AJCA: JEUSA000118006624 (GT)</b>	<b>JH1F</b>	<b>JH2F</b>	<b>JH1F</b>	<b>JH2F</b>	<b>NAAB: 11JE1165</b>														
PHIL LARIS F8611	119064216	13K	F	F	64	185	834	38	38	3.02	5.0	0.2	0.4	1.9	1.5	23.0	8.2	FANELLI SPARKY NETTIE 6821	82	FANELLI DAIRY
AVI-LANCHE LARIS 6850 12956	067612956	13K	C	F	63	178	1,135	46	41	3.06	3.4	-1.2	-1.1	1.5	1.7	24.8	7.5	D&E LEGAL MAVEL 6850	81	COURTNEY LOGAN & AUTUMN
TOG BREANNA P042 7558-ET	840003126218696	13K	F	F	63	174	722	52	37	2.90	3.3	-1.0	-0.4	1.5	1.3	15.8	7.1	TOLLENAAR ZUMA 7242	83	TRANS-OVA GENETICS
<b>Daughters of GR FARIA BROTHERS MARLO-ET</b>	<b>AJCA: JE840003011610022 (GT)</b>	<b>JH1F</b>	<b>JH2F</b>	<b>JH1F</b>	<b>JH2F</b>	<b>NAAB: 14JE652</b>														
SEXING MARLO 60785 60858-ET	840003010364605	13K	F	F	61	220	900	75	41	2.95	5.1	0.6	0.1	1.3	1.4	18.3	6.6	AHLEM VALENTINO GUMDROP 39192	88	SEXING TECHNOLOGIES / SIR
FARIA BROTHERS MARLO 267894	840003128718340	13K	F	F	54	196	1,322	63	45	2.95	3.1	0.2	0.1	0.6	0.7	8.4	3.6	FARIA BROTHERS PLUS 103731	83	FARIA DAIRY
CAL-MART MARLO BREEN 7746	067337746	13K	F	F	61	190	705	72	45	2.98	1.4	0.1	-1.0	-0.5	1.5	11.6	6.2	CAL-MART PLUS BABE 5541-ET	82	MARTIN DAIRY LLC
FARIA BROTHERS MARLO 261003	840003128725231	13K	F	F	53	173	864	59	36	2.92	2.8	0.3	1.3	2.0	0.8	7.1	3.5	FARIA BROTHERS VISIONARY 223234	83	FARIA BROTHERS DAIRIES
<b>Daughters of GR OOMS DALE CC VALET CLARK(3)-ET</b>	<b>AJCA: JEUSA000067138561 (GT)</b>	<b>JH1F</b>	<b>JH2F</b>	<b>JH1F</b>	<b>JH2F</b>	<b>NAAB: 7JE1179</b>														
FULL CIRCLE CLARK 12410(4)	840003013947147	13K	F	F	64	182	1,178	52	47	3.10	4.0	-1.3	-0.6	0.9	1.4	8.5	7.0	FULL CIRCLE GOLDA 7815(4)	82	FULL CIRCLE JERSEYS
<b>Daughters of GR OOMS DALE TBONE GOLDA(3)-ET</b>	<b>AJCA: JEUSA000067080468 (GT)</b>	<b>JH1F</b>	<b>JH2F</b>	<b>JH1F</b>	<b>JH2F</b>	<b>NAAB: 7JE1067</b>														
BW GOLDA MARCY A337(4)	119234660	13K	F	F	66	188	1,424	52	45	2.97	4.8	-3.5	-1.8	1.8	1.8	18.7	6.7	BW IRWIN BLOSSOM X644	87	BRENTWOOD FARMS
BW GOLDA BLOSSOM 45891(4)-ET	840003126416151	13K	F	F	67	185	1,061	42	33	2.94	5.9	-1.5	-0.6	2.5	2.1	32.9	7.8	BW IRWIN BLOSSOM X644	87	BRENTWOOD FARMS
DODAN DES GOLDA MOUNTAIN DEW(4)	119290855	13K	F	F	67	184	1,292	50	49	2.90	2.8	-2.0	-1.1	1.4	1.0	6.3	7.0	DODAN DES VALENTINO DE-ZY-ET	90	D & D JERSEYS
BW GOLDA BLOSSOM 45774(4)-ET	840003126416034	13K	F	F	66	180	1,586	44	48	3.03	3.5	-2.9	-1.9	1.3	1.7	18.5	7.2	BW IRWIN BLOSSOM X644	87	BRENTWOOD FARMS
<b>Daughters of HEARTLAND IRWIN TEXAS-ET</b>	<b>AJCA: JEUSA000067312531 (GT)</b>	<b>JH1F</b>	<b>JH2F</b>	<b>JH1F</b>	<b>JH2F</b>	<b>NAAB: 7JE1354</b>														
SUNSET CANYON TEXAS V APRIL	119241758	13K	C	F	64	182	775	49	39	2.86	5.4	-3.0	-2.7	-0.9	1.9	22.8	8.6	SUNSET CANYON VICTORY APRIL 278-ET	85	SILVA, ERIC LEONARD
<b>Daughters of HI-LAND SCORE FORMIDABLE</b>	<b>AJCA: JEUSA000067247473 (GT)</b>	<b>JH1F</b>	<b>JH2F</b>	<b>JH1F</b>	<b>JH2F</b>	<b>NAAB: 1JE882</b>														
PINE-TREE FORMIDABLE FRECKLES-ET	075191093	13K	F	F	63	193	1,320	55	45	2.91	4.3	-0.3	-0.1	-0.6	0.8	5.8	7.1	HI-LAND ZIPPER FLUFFY	84	SAND CREEK DAIRY LLC
FARIA BROTHERS FORMIDABLE 264282	840003128721952	13K	F	F	61	190	1,313	42	44	2.97	6.0	-0.6	0.4	0.3	0.7	7.2	6.6	FARIA BROTHERS GALVANIZE 226300	77	FARIA BROTHERS DAIRIES
PINE-TREE FORMIDABLE FUSCIA-ET	075191088	13K	F	F	63	188	1,329	49	43	2.96	5.0	1.2	1.7	0.5	0.1	-3.5	7.0	HI-LAND ZIPPER FLUFFY	84	STEINER, MATTHEW
PINE-TREE FORMIDABLE FLURRY-ET	075191086	13K	F	F	64	186	1,081	46	40	2.82	5.1	0.1	1.1	0.3	0.3	2.6	7.6	HI-LAND ZIPPER FLUFFY	84	SAND CREEK DAIRY LLC
AHLEM FORMIDABLE MILLY 46225-ET	067646225	13K	F	F	64	171	1,399	28	40	3.03	5.2	0.4	0.8	-0.1	1.6	12.4	8.6	AHLEM VALENTINO MILLY 39483-ET	80	AHLEM FARMS PARTNERSHIP
<b>Daughters of ISDK DJ HULK</b>	<b>AJCA: JEDNK00000302595 (GT)</b>	<b>JH1F</b>	<b>JH2F</b>	<b>JH1F</b>	<b>JH2F</b>	<b>NAAB: 236JE136</b>														
SUNSET CANYON HULK C DAFFY-P	118851505	8K	F	F	65	170	555	62	30	2.78	3.0	-0.7	-0.9	1.3	0.7	17.0	5.7	SUNSET CANYON CRITIC M DAFFY-P	90	SILVA, ERIC LEONARD
<b>Daughters of JARS OF CLAY BARNABAS</b>	<b>AJCA: JEUSA000067342492 (GT)</b>	<b>JH1F</b>	<b>JH2F</b>	<b>JH1F</b>	<b>JH2F</b>	<b>NAAB: 7JE1294</b>														
YOSEMITE BARNABAS VALENTINO T335-ET	840003127351901	13K	C	F	64	193	1,082	59	42	2.95	4.3	-2.8	-2.7	-0.3	2.6	30.1	9.0	YOSEMITE VALENTINO ARTIST P25311	85	YOSEMITE JERSEY DAIRY
SHAN-MAR BARNABAS SPLATTER-ET	067871151	13K	F	F	63	179	1,378	46	37	2.89	5.5	-0.5	-1.4	-0.4	1.4	14.6	8.8	SHAN-MAR CHRONICLE SUMMER		GARDNER MARK & SHANNON

**Daughters of JER-Z-BOYZ CRIS-P-ET AJCA: JEUSA000118125701 (GT) JH1C JH2F NAAB: 203JE1388**

FARIA BROTHERS CRIS PALOMO-P-ET	840003124757077	13K	C	F	61	210	985	74	38	2.85	5.0	0.5	0.6	0.9	0.8	13.2	5.8	GR FARIA BROTHERS TARGET RONALDO	88	FARIA BROTHERS DAIRIES
SEXING CRIS CINDY 59695(4)-ET	840003010363442	13K	C	F	63	195	579	63	35	2.94	5.8	0.0	0.2	0.2	1.0	17.8	7.3	GR NYWANS GHENT 18213(3)	84	INGURAN LLC DBA SEXING TE
FARIA BROTHERS CRIS 245119-ET	840003124757370	13K	F	F	61	177	736	47	38	2.90	2.8	1.5	1.7	0.5	0.1	8.3	5.0	GR FARIA BROTHERS DO RIGHT DORSEY	90	FARIA BROTHERS DAIRIES
CAL-MART CRIS CODEE 7718	067337718	13K	C	F	62	177	615	47	29	2.76	5.5	0.3	1.0	0.2	0.6	15.7	6.5	CAL-MART DIMENSION CALLY 6604	81	MARTIN DAIRY LLC
SEXING CRISP MEADE 60057-ET	840003010363804	13K	C	F	63	175	666	53	32	2.83	4.6	-2.2	0.3	1.1	1.5	22.6	7.3	DUTCH HOLLOW VISIONARY MEADE	88	SEXING TECHNOLOGIES / ACC
FARIA BROTHERS CRIS 247413-ET	840003124754505	13K	C	F	61	173	511	58	25	2.83	4.6	-0.4	-0.5	0.3	1.0	30.1	6.0	GR FARIA BROTHERS SCHWEINSTEIGER	84	FARIA BROTHERS DAIRIES
SEXING CRIS ABIGAIL 59757-ET	840003010363504	13K	C	F	64	172	540	70	35	2.87	3.8	-1.5	-0.7	0.0	0.7	7.7	7.9	HEARTLAND DIGNITARY ABIGAIL-ET	85	SEXING TECHNOLOGIES / ACC
SEXING CRISP ABIGAIL 60050-ET	840003010363797	13K	F	F	63	171	563	76	34	2.86	2.6	-1.5	-0.6	-0.3	0.9	12.0	7.2	HEARTLAND DIGNITARY ABIGAIL-ET	85	SEXING TECHNOLOGIES / ACC
FARIA BROTHERS CRIS 247777-ET	840003124754141	13K	F	F	62	170	223	71	26	2.82	5.1	-0.2	0.7	0.5	0.3	8.6	6.0	GR FARIA BROTHERS RENEGADE WILFORK	82	FARIA DAIRY

**Daughters of JER-Z-BOYZ PREMIUM-ET AJCA: JEUSA000118322676 (GT) JH1F JH2F NAAB: 29JE3891**

CRESCENT PREMIUM GUDLADY(5)-ET	067275623	13K	C	F	60	183	872	51	40	2.97	5.1	-0.2	0.6	1.1	0.9	5.7	5.9	OOMSDALE GALEN SCORE GUDRUN(4)-ET	83	CRESCENT FARM
TOG ISLYN P361 7579-ET	840003129015996	13K	F	F	62	176	118	62	29	2.80	3.6	2.0	1.4	1.9	0.4	6.0	6.5	MULTI-ROSE STACY J238 7169-ET		TRANS-OVA GENETICS
TOG JACIE P362 7580-ET	840003129015925	13K	F	F	60	175	241	66	30	2.91	4.0	1.1	2.0	2.5	0.9	6.5	5.9	DENZEL KIMBERLY J531 7279-ET		TRANS-OVA GENETICS
TOG JANNIE P363 7581-ET	840003129015924	13K	F	F	62	171	30	49	23	2.80	5.2	3.0	3.8	2.0	0.7	8.4	7.0	DENZEL KIMBERLY J531 7279-ET		TRANS-OVA GENETICS

**Daughters of KASH IN SANTANA-P-ET AJCA: JEUSA00067253405 (GT) JH1F JH2F NAAB: 7JE1273**

CDF SANTANA N185-ET	840003124584892	13K	F	F	62	192	1,310	67	46	2.77	2.5	-1.7	-0.5	0.9	0.6	1.5	6.5	ODF CRITIC IMPULS R576-ET	81	TATE, BROCK
TLJ SANTANA Y MAID 2164-P-ET	067682164	13K	F	F	63	188	626	62	35	2.86	4.6	-1.5	0.1	1.6	1.2	19.9	7.3	SUNSET CANYON VALEN I MAID 116-ET	87	PROGENESIS LP
HEARTLAND SANTANA ARLENE-P-ET	067453086	13K	F	F	62	177	631	63	37	2.88	2.5	-1.1	-0.3	0.8	1.5	16.8	6.8	HEARTLAND TOPEKA ATHENA-ET	86	RIVER VALLEY FARM
ALL LYNN'S SANTANA VANDALAP-ET	119035896	13K	F	F	64	177	971	53	34	2.69	4.3	-2.2	-1.9	0.4	1.8	17.7	8.1	ALL LYNN'S CRITIC VANDORA-P-ET	82	ALLEN, DAVID
IGL SANTANA TALULAH-ET	840003125325349	13K	F	F	62	174	576	37	28	2.74	5.8	0.2	0.3	1.7	0.7	18.5	6.8	HEARTLAND FASTRACK TEMPE-ET	86	HEARTLAND JERSEYS

**Daughters of LAST CHANCE CRITIC MAYDAY-ET AJCA: JEUSA00067242158 (GT) JH1F JH2F NAAB: 11JE1177**

MERRIAM MAYDAY F8831	119236372	13K	F	F	65	172	1,101	45	38	2.81	1.9	-0.7	0.1	0.2	1.4	19.1	9.0	MERRIAM SPARKY DESTINY 6637	80	MERRIAM, REVAL
----------------------	-----------	-----	---	---	----	-----	-------	----	----	------	-----	------	-----	-----	-----	------	-----	-----------------------------	----	----------------

**Daughters of MAINSTREAM IATOLA SPARKY AJCA: JEUSA000116117474 (GT) JH1F JH2F NAAB: 11JE1022**

FOREST GLEN SPARKY'S KELLY	067578922	13K	F	F	68	181	826	40	40	2.98	3.5	0.2	0.3	1.7	1.1	19.9	8.8	FOREST GLEN DIMENSION KELLY	81	BANSEN, DAN K
CAL-MART SPARKY BABA 6975	067246975	8K	F	F	68	179	332	53	34	3.00	2.7	0.4	0.2	0.7	1.5	31.5	8.0	CAL-MART MADDIX BETTY 3450	84	MARTIN DAIRY LLC
WILSONVIEW SPARKY'S SCARLETT(5)	118767170	8K	F	F	66	179	656	52	28	2.96	5.7	1.3	1.2	1.2	0.9	19.7	6.5	WILSONVIEW REN SONIA(4)-ET	86	WILSONVIEW DAIRY
WILSONVIEW SPARKY MONICA(4)-ET	118848747	8K	C	F	67	178	655	49	32	2.89	5.1	0.4	-0.8	0.2	1.1	19.8	6.2	GR WILSONVIEW GARDEN MILEY(3)-ET	90	WILSONVIEW DAIRY
CAL-MART SPARKY SELAM 7431	067267431	13K	F	F	68	174	813	51	40	2.91	3.3	-0.6	-0.4	0.3	0.5	9.3	8.0	CAL-MART MACHETE SONNY 6216	71	MARTIN DAIRY LLC
CAL-MART SPARKY RYO 7438(5)	067267438	13K	F	F	67	173	1,117	44	42	2.91	2.2	0.0	0.3	0.0	1.0	11.0	7.6	CAL-MART PACIFIC RONNY 6319(4)	80	MARTIN DAIRY LLC
WILSONVIEW SPARKY'S SPELL	118987323	13K	F	F	68	172	752	38	35	3.01	4.4	1.8	2.4	0.7	0.4	12.3	8.4	WILSONVIEW VISIONARY STELLA	82	WILSONVIEW DAIRY

**Daughters of MISSISKA MACKENZIE-ET AJCA: JECAN000107987355 (GT) JH1F JH2F NAAB: 200JE1007**

JER BEL ABBY ADVIL(4)-ET	119337653	13K	F	F	59	195	783	69	40	2.87	5.1	-0.2	-0.9	-0.3	0.7	3.8	5.7	GR JER BEL DALE ABBY(3)	91	KING HOWARD & FAMILY
SMJ MACKENZIE TRISHA(5)	067541632	13K	F	F	60	189	895	75	42	2.88	3.0	-1.8	-2.0	-1.1	1.4	13.9	6.4	SMJ PRESCOTT TANDY(4)	77	SILVER MAPLE FARMS INC
LEGENDARY MACKENZIE BRILEIGH-ET	840003129016154	13K	F	F	63	188	1,118	74	47	2.90	2.8	-2.8	-3.3	-1.9	1.6	10.1	7.9	JARS OF CLAY PLUS BRIANNA II-ET	85	SEALS THOMAS L & JENNIE L
RIVER VALLEY MCKENZIE JEWEL 1334-ET	840003126479315	13K	F	F	60	183	472	75	41	2.98	4.7	-2.5	-1.4	-0.4	0.8	6.7	6.6	RIVER VALLEY MEGATRON JEWEL	80	RIVER VALLEY FARM
SUNSET CANYON MK DAHLIA 554-ET	119295841	13K	F	F	60	183	467	75	37	2.90	4.8	-1.8	-1.6	-1.0	1.2	10.9	6.5	SUNSET CANYON HILARIO DAHLIA 318-ET	84	SILVA, ERIC LEONARD
SUNSET CANYON MACKENZIE M APRIL	119275913	13K	F	F	61	175	417	74	30	2.95	4.4	-2.8	-2.7	-0.9	2.3	33.6	7.4	SUNSET CANYON MEGATRON APRIL 2716-ET	87	SILVA, ERIC LEONARD
FARIA BROTHERS MACKENZIE 270898	840003131447580	13K	F	F	60	174	655	51	39	2.87	4.0	-2.1	-2.1	-1.2	1.2	18.6	7.3	GR FARIA BROTHERS IRWIN 225780-ET		FARIA BROTHERS DAIRIES

**Daughters of OOMSDALE GLORY SCORE GEO(5)-ET AJCA: JEUSA00067180730 (GT) JH1F JH2F NAAB: 1JE881**

TAYLOR BROTHERS GOE 6693(5)	840003127614835	13K	F	F	62	176	1,299	32	38	2.77	4.3	-0.8	-0.5	-0.2	1.8	18.5	7.8	GR TAYLOR BROTHERS BOLD 5915(4)	83	TAYLOR BROTHERS
-----------------------------	-----------------	-----	---	---	----	-----	-------	----	----	------	-----	------	------	------	-----	------	-----	---------------------------------	----	-----------------

**Daughters of ORTH-BERRY DIMENSION GIDEON-ET AJCA: JEUSA00011825326 (GT) JH1F JH2F NAAB: 7JE1292**

SHAN-MAR GIDEON CHARISMATIC-ET	067871105	13K	F	F	64	197	721	50	41	2.78	3.5	0.4	1.0	2.2	1.0	11.0	8.0	SHAN-MAR LEGAL CHARISMA	88	GARDNER MARK & SHANNON
SHAN-MAR GIDEON CHARMAINE-ET	067871104	13K	F	F	63	196	898	57	42	2.87	4.0	0.3	-0.1	0.6	1.1	9.7	7.8	SHAN-MAR LEGAL CHARISMA	88	GARDNER MARK & SHANNON





Daughters of PEARLMONT VALENTINO DAZZLER		AJCA: JEUSA000067139445 (GT)																	NAAB: 1JE826	
Name	Reg #	GT	JH1	JH2	Rel	GJPI	Milk	Fat	Prot	SCS	PL	DPR	CCR	HCR	PTAT	JUI	GFI	Dam	Score	Owner
MS DAZZLER 293 A728	119084519	13K	F	F	64	187	1,054	66	45	2.93	1.9	-2.0	-1.5	0.6	1.5	16.7	8.6	MS VOLTAGE 6962 X293	79	MOUNTAIN SHADOW DAIRY
AHLEM DAZZLER BELLA 44212	073559576	13K	F	F	65	183	914	59	40	2.83	4.0	-1.3	-0.3	1.8	0.7	4.9	8.8	AHLEM RENEGADE BELLA 39864	80	AHLEM FARMS PARTNERSHIP
MS DAZZLER 8528 A730	119084528	13K	C	F	65	176	1,325	50	43	2.85	3.3	-1.4	-1.1	-0.5	1.1	7.2	8.4	MS PLUS 6546 H528	85	MOUNTAIN SHADOW DAIRY
STEINHAUERS DAZLER RHUBARCOBLER-ET	119285394	13K	F	F	65	174	1,011	46	42	3.05	3.0	-0.6	-0.1	0.2	1.6	18.5	8.7	STEINHAUERS PLUS RHUBARPIE-ET	90	STEINHAUERS JERSEYS
AHLEM DAZZLER CHARM 44112	073559476	13K	F	F	65	170	707	34	34	2.77	4.8	-1.0	-1.3	0.9	1.3	17.5	9.9	AHLEM CRITIC CHARM 39828-P	83	AHLEM FARMS PARTNERSHIP
Daughters of PEARLMONT VISIONARY ILLUSION		AJCA: JEUSA000067139480 (GT)																	NAAB: 1JE848	
BOHNERTS ILLUSION RANGE	067662017	13K	F	F	63	185	784	51	42	2.84	3.2	-0.1	1.4	2.0	1.1	3.4	7.7	BOHNERTS DIGNITARY OPAL	77	LYON LAKAYA & BOHNERT JER
Daughters of RIVER VALLEY CECE CHROME-ET		AJCA: JE840003012423929 (GT)																	NAAB: 7JE5004	
KASH-IN CHROME 47024-ET	840003131679220	13K	F	F	64	195	224	52	29	2.74	6.0	0.7	1.1	1.6	1.3	21.4	8.7	KASH-IN DIMENSION 39428-P-ET	87	RANCHO TERESITA DAIRY
RIVER VALLEY CHROME CHERITA 12615(-)ET	840003126479388	13K	F	F	62	181	570	54	24	2.99	7.2	0.8	1.5	0.4	1.7	27.8	6.8	SHAN-MAR FASTRACK CHERITA(4)	86	RIVER VALLEY FARM
Daughters of RIVER VALLEY PFENNIG PERFECT FIT		AJCA: JE840003009997718 (GT)																	NAAB: 147JE6213	
RIVER VALLEY PRT DIXIE 1089-ET	840003013097817	13K	F	F	67	176	870	45	38	2.79	4.8	-1.2	-1.0	1.5	0.6	6.9	9.4	PEARLMONT RESTORE DIXIE-ET	90	RIVER VALLEY FARM
Daughters of RIVER VALLEY SALINA SPEED		AJCA: JE840003009997657 (GT)																	NAAB: 7JE1342	
RIVER VALLEY SPEED FELICITY 1164-ET	840003126479485	13K	F	F	64	182	785	60	37	3.03	3.9	0.6	1.1	1.0	1.2	13.6	8.6	DP JUPITER FIRECRACKER 1311-ET	90	RIVER VALLEY FARM
BUTTERCREST SPEED PRISM(5)	119267990	13K	F	F	63	181	1,014	36	37	2.87	5.2	0.2	0.7	-0.1	1.3	16.1	8.4	BUTTERCREST PRESCOTT PRETTY(4)		COOPERRIDER & SONS
Daughters of ROWLEYS 11 VISIONARY CHILL-ET		AJCA: JEUSA000118201001 (GT)																	NAAB: 29JE3867	
FARIA BROTHERS CHILI 250558-ET	840003125522619	13K	F	F	61	213	1,107	56	47	2.80	3.9	0.1	1.5	0.6	0.7	8.6	5.5	FARIA BROTHERS APPARITION COTA	90	FARIA BROTHERS DAIRIES
VAN DE CHILI ZASU CHICLET(S)-ET	067248390	13K	F	F	62	203	393	61	33	2.85	4.9	0.8	2.0	2.3	1.4	22.1	6.6	VAN DE ZUIMA ZSA ZSA ZASU	84	ABS GLOBAL INC
FARIA BROTHERS CHILI 249736(6)	840003124755337	13K	F	F	60	201	683	55	44	2.89	4.2	-0.2	1.4	1.5	0.9	10.6	6.1	GR FARIA BROTHERS DIMENSION 217675(5)		FARIA BROTHERS DAIRIES
RIVER VALLEY CHILI FIREFLY 1147-ET	840003126479502	13K	F	F	64	193	594	60	36	2.82	3.8	0.6	2.5	1.7	1.3	12.4	8.3	DP JUPITER FIRECRACKER 1311-ET	90	RIVER VALLEY FARM
VAN DE CHILI JOY 45027	073560391	13K	F	F	61	192	664	57	44	2.90	5.7	-1.3	1.9	1.8	1.5	12.0	6.1	VAN DE JUPITER MARVEL JOVIAL	85	AHLEM FARMS PARTNERSHIP
WILSONVIEW CHILI SKY(5)	1192659246	13K	F	F	62	190	1,064	55	40	2.90	5.7	-1.8	-0.6	0.7	1.7	13.1	7.4	WILSONVIEW SAMSON SKYLAR(4)-ET	86	WILSONVIEW DAIRY
WILSONVIEW CHILI SPHINX(5)-ET	119106662	13K	F	F	62	190	611	39	32	2.98	5.8	2.3	3.5	1.8	1.6	21.9	6.8	WILSONVIEW HEADLINE SONDI	90	WILSONVIEW DAIRY
DODAN LH CHILI TILLY-ET	119189831	13K	F	F	63	183	897	65	43	2.97	3.5	-0.3	0.9	1.1	0.9	-1.6	7.6	DODAN LH DIGNITARY TILLY-ET	85	D & D JERSEYS AND HEINZ L
D&E CHILI ARISTOCRAT 13945(5)	067613945	13K	F	F	64	182	604	53	33	2.86	4.9	-0.2	1.0	0.1	1.3	19.0	8.6	D&E LAWSON ARISTOC 6266(4)	85	AVILA RICHARD & JENNIFER
D&E CHILI ALICE 13961	067613961	13K	F	F	64	181	762	40	32	2.82	5.3	-0.1	1.3	1.5	1.2	20.6	8.1	D&E ETERNITY ALICE 8487	73	AVILA RICHARD & JENNIFER
ERTL CHILI NADIA	067332907	13K	F	F	62	180	1,052	48	42	2.84	4.0	-1.4	-0.5	0.6	1.1	8.4	8.1	ERTL FASTRACK NEVA-ET	80	ERTL DAVID & BETH
SHAN-MAR CHILI CLEMENTINE-ET	067871116	13K	F	F	64	179	868	44	38	2.92	3.9	1.5	1.9	1.2	0.7	5.9	7.8	SHAN-MAR LEGACY CARISSA-ET	86	GARDNER MARK & SHANNON
AHLEM CHILI CAROL 45318-ET	073560682	13K	C	F	63	175	163	49	22	2.97	6.1	1.3	2.8	1.0	2.1	31.0	7.4	AHLEM RENEGADE CAROL 38649-ET	90	AHLEM FARMS PARTNERSHIP
TOG SARA P447 7621-ET	840003129015950	13K	F	F	63	173	1,041	30	35	2.73	5.7	-1.1	-0.1	0.2	1.0	13.1	8.6	SCORE CARMEN J355 7225-ET		TRANS-OVA GENETICS
JO-KIRCH CHILI DAYTONA(5)	119270084	13K	F	F	61	172	1,140	44	39	2.95	2.9	-0.3	1.7	1.0	1.6	14.8	6.7	GRAZELAND PLUS DAYLINE(4)	84	KIRCHDOERFER, TYLER C
CAR-LEN CHILI MELBIE(5)	067351823	13K	F	F	62	171	872	58	34	2.96	4.2	0.4	2.7	2.1	0.5	2.1	6.8	CAR-LEN MARTINEE MELVINA(4)	77	WAGNER LEONARD & FAMILY
HI-LAND CHILI FORMOSA-ET	067588177	13K	C	F	64	171	750	42	34	2.96	4.6	1.4	2.7	1.1	1.3	8.1	7.7	HI-LAND HEADLINE FORM	88	CHAMBERLAIN GREG & DAVID
CAL-MART CHILI FREIDA 7779	067337779	13K	F	F	60	170	610	66	36	2.97	3.2	-1.0	-0.2	-1.0	1.1	14.8	6.1	CAL-MART MICAH FLOS 6658	77	MARTIN DAIRY LLC
RIVER VALLEY CHILI PFENNIG 1142-ET	840003126479507	13K	F	F	63	170	635	50	33	3.01	3.5	0.0	2.6	2.6	1.3	18.3	8.0	HI-KEL TBONE PFENNIG-ET	90	RIVER VALLEY FARM
Daughters of SC/RV TRANSFORMER-ET		AJCA: JEUSA000118527400 (GT)																	NAAB: 7JE5007	
SUNSET CANYON TRANS A DAFFY 546-ET	119295588	13K	F	F	64	205	635	92	41	2.86	4.2	-1.4	0.0	1.1	0.9	2.7	7.7	SUNSET CANYON ALLSTAR DAFFY 161-ET	88	WESTCOAST HOLSTEINS
RIVER VALLEY TRNSFRMR TRIS 1248(5)-ET	840003126479401	13K	F	F	62	203	1,256	59	46	2.97	4.0	-0.8	-0.2	2.6	1.5	12.8	7.0	DP GOLDA TRIS 1355(4)-ET	84	RIVER VALLEY FARM
RIVER VALLEY TNSFMR FLICKER 1196-ET	840003126479453	13K	F	F	63	187	1,046	68	48	2.99	2.3	-0.9	0.4	0.8	1.1	-0.1	7.5	DP JUPITER FIRECRACKER 1311-ET	90	RIVER VALLEY FARM
RIVER VALLEY TRNFMR CHERITA 1215(5)-ET	840003126479434	13K	F	F	59	180	718	67	34	2.95	5.1	0.5	1.4	0.3	0.8	4.3	5.5	SHAN-MAR FASTRACK CHERITA(4)	86	RIVER VALLEY FARM
SUNSET CANYON TRANS DAFFY 2521-ET	119244256	13K	F	F	61	171	644	67	36	2.85	2.4	0.2	1.5	1.0	0.3	-0.5	6.4	SUNSET CANYON ALLSTAR DAFFY 159-ET	86	SUNSET CANYON & HALE KARA

Daughters of SCHULTZ VOLCANO HARRIS(4) AJCA: JEUSA000118157731 (GT) JH1F JH2F NAAB: 29JE3866

Name	Reg #	GT	JH1	JH2	Rel	GJPI	Milk	Fat	Prot	SCS	PL	DPR	CCR	HCR	PTAT	JUI	GFI	Dam	Score	Owner
FARIA BROTHERS HARRIS WALLACE(5)-ET	840003124753434	13K	F	F	59	238	1,409	53	53	2.84	5.6	0.3	1.5	0.3	0.5	11.6	4.9	FARIA BROTHERS APPARITION COTA	90	SEXING TECHNOLOGIES / ACC
FARIA BROTHERS HARRIS 265919(5)	840003128720315	13K	F	F	59	217	1,411	55	48	2.83	4.9	-0.9	0.2	1.7	1.2	11.7	5.5	GR FARIA BROTHERS VISIONARY MALDINI-ET		FARIA BROTHERS DAIRIES
FARIA BROTHERS HARRIS CHELSEA(5)	840003125523195	13K	F	F	60	210	1,317	73	46	2.92	4.2	-0.8	0.0	1.4	0.7	2.6	5.1	GR FARIA BROTHERS RENEGADE DROGBA	83	FARIA BROTHERS DAIRIES
SUNSET CANYON HARRIS V MAID 562(5)-ET	119306615	13K	F	F	62	206	1,280	56	48	2.90	5.3	-1.9	-1.5	1.4	1.4	15.9	7.0	SUNSET CANYON VALEN I MAID 114-ET	88	SILVA, ERIC LEONARD
SCHIRM HARRIS LUNA(5)	067581744	13K	F	F	61	206	957	62	44	2.89	5.2	0.2	1.2	0.8	0.9	3.1	6.7	SCHIRM VERNON LU	85	SCHIRM, PAUL R
AHLEM HARRIS PRINCESS 45468(5)-ET	073560832	13K	F	F	64	205	1,446	57	49	2.87	3.8	-1.8	-0.5	1.6	1.4	10.4	8.0	AHLEM IATOLA PRINCESS 33280	90	AHLEM FARMS PARTNERSHIP
FARIA BROTHERS HARRIS 248927(5)-ET	840003124752991	13K	F	F	60	205	1,139	62	41	2.86	5.2	-0.8	0.1	2.2	1.2	11.7	5.7	GR FARIA BROTHERS TARGET RONALDO	88	FARIA BROTHERS DAIRIES
FARIA BROTHERS HARRIS BAYERN(5)	840003125523239	13K	F	F	61	204	1,165	47	41	2.70	5.7	-1.1	-0.8	0.7	1.6	15.0	7.0	GR FARIA BROTHERS VALENTINO 200125	84	FARIA BROTHERS DAIRIES
FARIA BROTHERS HARRIS 247422(5)	840003124754496	8K	F	F	59	201	1,976	60	56	2.96	2.7	-2.5	-1.5	1.1	1.0	4.4	5.4	FARIA BROTHERS JUPITER 214343	85	FARIA BROTHERS DAIRIES
SCHIRM HARRIS BELLUNA(5)	067511712	13K	F	F	63	200	1,169	39	41	2.90	5.2	-0.6	0.6	1.6	1.6	26.7	7.7	SCHIRM SULTAN BELUNDA	93	RIVER VALLEY FARM
SUNSET CANYON HARRIS V MAID 564(5)-ET	119319156	13K	F	F	62	199	940	67	43	2.91	4.8	-2.3	-1.3	1.1	1.5	14.5	7.5	SUNSET CANYON VALEN I MAID 114-ET	88	SILVA, ERIC LEONARD
CAL-MART HARRIS BEVAN 7292(5)	067577292	13K	F	F	63	199	631	49	35	2.86	6.6	0.7	0.7	1.9	0.8	15.3	6.8	CAL-MART MEDALIST BONITA 5511-ET	79	MARTIN DAIRY LLC
SEXING HARRIS GUMDROP 60785(5)-ET	84000310364532	13K	F	F	63	198	1,393	53	44	3.09	5.8	-1.0	-0.4	1.8	1.8	16.0	8.5	AHLEM VALENTINO GUMDROP 39192	88	SEXING TECHNOLOGIES / SIR
FARIA BROTHERS HARRIS 248370(5)-ET	840003124753548	13K	F	F	60	197	1,538	71	48	2.91	3.6	-1.6	-0.6	1.3	0.7	-2.1	5.2	GR FARIA BROTHERS MAGNUM REUS	83	FARIA DAIRY
AHLEM HARRIS CHARM 44846(5)-ET	073560210	13K	F	F	63	196	1,030	39	46	2.88	4.8	-1.6	-0.6	0.8	1.1	17.5	7.5	AHLEM LEGAL CHARM 35767	87	SEXING TECHNOLOGIES / ACC
RIVERBEND HARRIS VERIZON 5263(4)	119284665	50K	F	F	61	195	1,516	64	49	2.89	3.4	-1.8	-1.2	0.5	1.1	2.1	5.3	GR RIVERBEND GOOSE VERIZON(3)	80	DIAS RYAN & AMBER
SANDCREEKS HARRIS CHIP(5)-ET	840003126823123	13K	F	F	62	195	1,006	53	42	2.86	4.5	-1.6	0.1	2.4	1.6	14.4	7.7	SANDCREEKS CRITIC CHIPSTER-P-ET		SAND CREEK DAIRY LLC
CLOVER PATCH HARRIS LOONS(5)	119294774	13K	F	F	61	194	917	58	39	2.84	4.7	-0.3	0.0	0.2	1.1	11.7	6.6	CLOVER PATCH PLUS LOONEY		KOZAK, ALAN
FARIA BROTHERS HARRIS 248896(5)-ET	840003124753022	13K	F	F	59	193	928	54	43	2.91	4.4	-0.6	0.6	0.4	0.7	9.3	4.7	FARIA BROTHERS APPARITION COTA	90	FARIA BROTHERS DAIRIES
AARDEMA HARRIS 43992(5)	840003125603699	13K	F	F	61	190	1,483	62	48	3.02	3.7	-1.1	0.4	1.5	1.1	-0.6	7.0	AARDEMA 34246		AARDEMA DAIRY / DOUBLE A
FARIA BROTHERS HARRIS 247561(5)	840003124754357	13K	C	F	60	190	1,584	57	46	2.94	4.3	-1.8	-0.9	1.4	1.0	5.7	5.9	FARIA BROTHERS VALENTINO FELTON	86	FARIA BROTHERS DAIRIES
FARIA BROTHERS HARRIS 259385(5)	840003125531446	13K	F	F	61	190	1,333	32	42	2.87	4.9	0.7	1.1	0.7	0.9	11.7	5.8	FARIA BROTHERS HEADLINE JORDAN	86	FARIA BROTHERS DAIRIES
KASH-IN HARRIS 4687(5)-ET	840003126417133	13K	F	F	63	189	1,166	65	46	2.84	2.6	-2.7	-1.4	1.6	1.4	8.6	7.4	KASH IN DIMENSION 39452-P-ET	88	RANCHO TERESITA DAIRY
KASH-IN HARRIS 46853(5)-ET	840003126417113	13K	F	F	61	189	834	57	36	2.87	5.5	-0.9	0.5	1.3	1.0	13.5	6.2	KASH IN DIMENSION 39452-P-ET	88	RANCHO TERESITA DAIRY
KASH-IN HARRIS 46362(5)-ET	840003126416622	13K	F	F	63	187	1,397	49	40	2.88	5.1	-2.0	-1.1	0.9	1.5	18.0	8.3	KASH IN IRWIN 40678-ET		RANCHO TERESITA DAIRY
FARIA BROTHERS HARRIS 248380(5)-ET	840003124753538	13K	F	F	58	186	1,167	64	44	3.07	3.7	-0.8	1.6	2.1	0.9	3.6	4.4	FARIA BROTHERS IMPULS GIGGS	82	FARIA DAIRY
KASH-IN HARRIS 46896(5)-ET	840003126417156	13K	F	F	62	186	1,269	56	42	2.84	3.9	-2.1	-0.9	0.7	1.7	12.4	6.6	SUNSET CANYON PLUS MAID 41049-ET	84	RANCHO TERESITA DAIRY
CAL-MART HARRIS SEBIE 7471(5)	067267471	13K	F	F	62	186	1,114	52	42	2.98	4.9	-1.4	0.0	1.0	1.4	12.2	7.2	CAL-MART CLARK SAHRA 6327(4)	78	MARTIN DAIRY LLC
FARIA BROTHERS HARRIS 250873(5)	840003125522934	13K	F	F	62	186	1,003	60	38	2.88	5.0	-1.0	-0.6	0.6	0.7	8.9	6.9	FARIA BROTHERS ALLSTAR 203115		FARIA BROTHERS DAIRIES
FARIA BROTHERS HARRIS 248430(5)-ET	840003124753488	13K	F	F	58	185	1,408	52	50	3.01	3.5	-1.0	-0.4	0.6	0.3	-0.6	5.1	FARIA BROTHERS DOMINICAN LYDIA	84	FARIA DAIRY
FARIA BROTHERS HARRIS 252223(5)	840003125554284	13K	F	F	61	184	1,271	55	43	2.95	4.4	-1.4	-0.2	1.4	1.1	6.1	6.1	GR FARIA BROTHERS GOLDA 202362(4)	80	FARIA BROTHERS DAIRIES
SCHIRM HARRIS VENUS(5)	067581736	13K	F	F	64	183	898	31	29	2.78	6.8	0.7	1.0	1.5	1.3	21.8	8.0	SCHIRM HEADLINE VALENCIA	77	SCHIRM, PAUL R
FARIA BROTHERS HARRIS 248422(5)-ET	840003124753496	13K	F	F	59	182	1,457	61	51	3.03	3.0	-1.9	-0.6	0.7	0.8	-3.6	5.3	FARIA BROTHERS IMPULS GIGGS	82	FARIA DAIRY
FOREST GLEN HARRIS MARTA(5)	067578311	13K	F	F	61	182	899	38	36	2.88	5.2	1.3	1.8	2.9	0.5	5.8	6.7	FOREST GLEN DOMINICAN MARTA	76	BANSEN STANLEY K & DORA H
JCJ HARRIS 32349(5)	840003127605812	13K	F	F	63	181	856	57	38	2.92	4.5	1.0	0.8	0.8	0.4	-0.2	7.3	JCJ KILOWATT 23552	80	AHLEM, JAMES
FARIA BROTHERS HARRIS 267539(5)	840003128718695	13K	F	F	62	181	911	51	36	2.87	4.6	-1.8	-1.5	1.1	1.3	21.8	7.3	GR FARIA BROTHERS IRWIN 225414-ET		FARIA BROTHERS DAIRIES
CLOVER PATCH HARRIS MAXINE(5)	119292222	13K	F	F	62	180	1,246	55	46	3.04	2.7	-0.3	0.5	0.9	1.4	4.4	7.2	CLOVER PATCH PLUS MEMORIES		KOZAK, ALAN
FARIA BROTHERS HARRIS 248813(5)-ET	840003124753105	13K	F	F	60	179	1,211	60	40	2.89	4.2	-0.6	-0.2	1.5	0.1	-1.1	5.3	GR FARIA BROTHERS MAGNUM REUS	83	FARIA DAIRY
WILSONVIEW HARRIS MAC(5)	119269303	13K	F	F	58	179	988	51	35	2.89	5.5	0.1	0.9	1.2	0.3	6.2	5.1	WILSONVIEW FAST MACILE(5)	80	WILSONVIEW DAIRY
KASH-IN HARRIS 46888(5)-ET	840003126417148	13K	F	F	63	179	524	57	33	2.85	4.9	-0.3	0.1	1.5	1.2	11.2	7.3	KASH IN DIMENSION 39428-P-ET	87	RANCHO TERESITA DAIRY
WILSONVIEW HARRIS LADY(5)	119220883	13K	F	F	63	179	1,048	38	32	2.92	6.7	-0.1	1.4	2.2	1.2	15.5	7.8	WILSONVIEW FAST LAINE	83	WILSONVIEW DAIRY
KASH-IN HARRIS 46870(5)-ET	840003126417130	13K	F	F	64	175	1,415	57	45	2.91	2.9	-2.1	-1.9	0.3	1.1	5.1	7.1	JARS OF CLAY VENERABLE 1771 2620-P	90	RANCHO TERESITA DAIRY
HEARTLAND HARRIS MILLIE(5)-ET	067653103	13K	F	F	61	175	877	54	40	2.91	4.0	-2.0	-0.5	0.5	1.4	10.6	6.5	HER-MAN FASTRACK MANDARIN-ET		AVILA RICHARD & JENNIFER
AJ HARRIS 2748(5)	119331059	13K	F	F	61	175	727	42	33	2.75	4.4	-0.3	1.4	2.1	1.1	11.5	6.2	AJ LEGAL 2258		ALBRIGHT JERSEYS LLC
GENERATIONS HARRIS DOLLY(5)	067289258	13K	F	F	61	174	1,201	56	46	2.93	3.3	-2.5	-2.5	0.0	1.4	4.8	6.6	PEARLMONT VALENTINO DELILA(5)	80	DIAMOND VALLEY DAIRY
FOREST GLEN HARRIS HALEY(5)	067609294	13K	F	F	61	174	991	30	39	2.93	4.6	-0.3	0.5	1.5	0.7	14.8	6.9	FOREST GLEN FREELUNCH HALEY	80	FOREST GLEN JERSEYS
CLOVER PATCH HARRIS CHOICES(5)	119294587	13K	F	F	63	174	742	40	31	2.84	5.1	1.3	1.9	1.2	1.1	11.3	7.2	CLOVER PATCH ZUMA CHOICE		KOZAK, ALAN
FARIA BROTHERS HARRIS 11704(5)	840003125305148	13K	F	F	39	173	1,096	61	38	2.90	3.6	-0.6	0.7	0.9	0.7	2.0	1.7	GR FARIA BROTHERS MAXIMUM 16816	91	FARIA DAIRY
FARIA BROTHERS HARRIS 266828(5)	840003128719406	13K	F	F	58	172	1,342	48	44	2.99	3.3	-1.9	-0.6	1.5	1.2	8.3	5.6	GR FARIA BROTHERS GALVANIZE 22725-ET		FARIA BROTHERS DAIRIES
FARIA BROTHERS HARRIS 265948(5)	840003128720286	13K	F	F	63	172	1,061	61	41	2.92	3.9	-3.1	-1.9	0.6	1.1	8.2	8.2	FARIA BROTHERS HILARIO 226855		FARIA DAIRY
AHLEM HARRIS SHEBA 45603(5)	073560967	13K	C	F	62	172	1,352	42	37	3.01	4.0	-0.6	0.2	1.6	1.4	20.3	6.9	AHLEM ACADEMY SHEBA 41100	75	AHLEM FARMS PARTNERSHIP

Reg #	GT	JH1	JH2	Rel	GJPI	Milk	Fat	Prot	SCS	PL	DPR	CCR	HCR	PTAT	JUL	GFI	Dam	Owner	
067578369	13K	F	F	F	62	170	1,237	50	40	2.83	3.8	-2.3	-1.2	0.9	0.7	6.9	6.6	FOREST GLEN JERSEYS	
<b>Daughters of SEXING DAVID GOLDFRAPP(5)-P-ET</b> AJCA: JE840003008461693 (GT) NAAB: 151JE23																			
84000312361	1200	13K	C	F	63	202	1,051	51	39	2.88	6.6	-1.8	-0.9	0.8	1.8	24.5	8.1	SEXING TECHNOLOGIES / ACC	
84000312361	1168	13K	F	F	62	190	1,011	46	39	2.89	5.0	-0.7	0.4	2.4	1.4	16.3	8.0	INGURAN LLC DBA SEXING TE	
<b>Daughters of SEXING FASTRACK VINKA</b> AJCA: JE840003010347693 (GT) NAAB: 151JE24																			
840003010365238	13K	F	F	F	63	192	963	37	35	2.85	7.2	-0.7	0.3	1.2	1.5	21.8	9.0	SEXING TECHNOLOGIES / ACC	
840003010365231	13K	F	F	F	61	170	937	50	36	2.92	4.5	-1.8	-1.1	1.2	1.3	16.2	7.0	SEXING TECHNOLOGIES / ACC	
<b>Daughters of SHAN-MAR DOMINICAN CHUCK-ET</b> AJCA: JEUSA000067108026 (GT) NAAB: 1JE846																			
073560336	13K	F	F	F	65	171	678	46	29	2.82	5.2	-0.2	0.0	1.9	1.1	16.6	8.8	AHLEM FARMS PARTNERSHIP	
<b>Daughters of SHOT OF NAT MESCHACH-P-ET</b> AJCA: JEUSA000117981511 (GT) NAAB: 11JE1168																			
067337756	13K	F	F	F	63	189	866	58	33	2.86	5.0	-0.7	-0.1	1.8	1.5	22.4	7.6	MARTIN DAIRY LLC	
<b>Daughters of SUGAR GROVE VALENTINO AXIS</b> AJCA: JEUSA000067072875 (GT) NAAB: 7JE1274																			
067287505	13K	F	F	F	64	209	1,042	43	37	2.79	7.5	1.2	1.9	0.4	1.0	12.6	8.7	MARTIN DAIRY LLC	
119193747	13K	F	F	F	63	202	1,020	43	44	2.77	4.8	-0.6	0.4	0.7	1.5	13.3	8.2	D & D JERSEYS	
119192568	13K	F	F	F	66	201	1,221	45	41	2.90	6.4	0.9	1.3	0.8	1.3	8.4	9.4	D & D JERSEYS AND HEINZL	
067651983	13K	F	F	F	64	201	1,305	47	37	2.72	6.5	-0.6	0.3	1.3	1.1	14.1	7.7	PROGENESIS LP	
067267402	13K	F	F	F	64	191	1,133	49	43	2.76	5.1	-1.7	-1.0	0.3	1.1	6.4	8.7	MARTIN DAIRY LLC	
840003010365132	13K	F	F	F	65	190	1,293	47	42	2.83	4.7	-1.2	0.7	2.0	1.0	8.3	9.0	SEXING TECHNOLOGIES / ACC	
840003129015954	13K	F	F	F	64	190	1,091	33	34	2.71	6.7	0.2	1.2	0.8	1.3	14.5	9.5	TRANS-OVA GENETICS	
067651984	13K	F	F	F	64	189	1,054	43	35	2.69	5.9	-0.3	0.0	0.5	0.9	12.6	7.7	DESERT PARK JERSEYS	
073560398	13K	F	F	F	64	188	1,317	39	36	2.82	6.9	-1.0	0.5	1.0	1.3	14.5	8.1	AHLEM FARMS PARTNERSHIP	
073029506	13K	F	F	F	63	185	1,268	41	39	2.73	5.6	-0.5	0.3	0.3	0.5	3.7	7.2	FARIA DAIRY	
067159245	13K	F	F	F	63	181	1,272	37	40	2.73	4.4	-0.5	0.3	0.3	1.0	7.0	7.9	FUGATE, DANIEL KYLE	
119089505	13K	F	F	F	65	181	1,286	38	35	2.72	6.1	-0.4	1.0	0.2	0.6	8.0	8.4	WILSONVIEW DAIRY	
067453049	13K	F	F	F	64	180	892	56	44	2.80	3.0	-2.7	-0.9	0.8	1.3	7.7	9.0	JERSEYLAND SIRE	
840003126532186	13K	C	F	F	63	179	1,043	35	40	2.75	4.6	-1.9	0.1	1.2	1.4	12.6	7.4	CROSSWIND JERSEYS	
119059791	13K	F	F	F	63	178	1,078	23	37	2.77	6.0	-0.1	1.1	0.1	0.9	11.8	7.8	COOPERRIDER & SONS	
073029506	13K	F	F	F	64	178	668	37	27	2.74	5.8	-0.4	0.8	1.8	2.1	27.1	8.8	AHLEM FARMS JERSEYS	
840003129015968	13K	F	F	F	63	176	811	49	30	2.66	4.4	-0.6	1.0	1.2	0.6	14.7	7.9	TRANS-OVA GENETICS	
067287570	13K	F	F	F	63	175	1,388	32	40	2.83	4.9	0.5	1.7	0.4	0.7	1.1	7.5	MARTIN DAIRY LLC	
067453049	13K	F	F	F	64	175	944	48	34	2.82	5.3	-0.1	1.2	1.8	0.9	3.2	8.2	RIVER VALLEY FARM	
119189577	13K	F	F	F	64	174	1,122	29	35	2.77	5.0	-0.1	0.9	0.5	1.3	15.3	8.4	CRESCENT FARM	
067287588	13K	F	F	F	63	174	804	37	33	2.82	5.2	0.4	2.0	-0.1	1.0	13.8	7.0	MARTIN DAIRY LLC	
073560383	13K	F	F	F	64	174	797	35	29	2.78	6.5	-0.7	0.4	0.9	1.8	20.7	9.0	SEXING TECHNOLOGIES / ACC	
073561358	13K	F	F	F	64	173	965	26	36	2.82	6.2	0.8	0.6	0.3	0.9	6.0	8.3	AHLEM FARMS PARTNERSHIP	
119189586	13K	F	F	F	65	172	1,224	27	35	2.94	5.0	1.0	2.4	1.5	1.0	8.1	8.7	D & D JERSEYS AND HEINZL	
118983619	13K	F	F	F	63	172	1,315	30	34	2.84	5.2	0.4	0.5	1.1	1.1	14.7	7.5	MAXWELL AMY & KARA	
067235880	13K	F	F	F	61	170	1,239	45	40	2.93	4.7	-1.6	-0.6	0.7	1.1	8.3	6.5	OOMS, MICHAEL AREND	
067287682	13K	F	F	F	64	170	572	36	25	2.80	6.4	0.9	1.9	1.6	1.2	17.2	7.8	MARTIN DAIRY LLC	
<b>Daughters of SUNRISE/HACKLINE BUNGY ZIPPER</b> AJCA: JEUSA000067039609 (GT) NAAB: 7JE1046																			
119167405	13K	F	F	F	66	172	814	41	36	2.97	3.3	3.5	3.1	1.8	-0.1	-0.1	6.5		GOMES, EDDIE
<b>Daughters of SUNSET CANYON BENEFACTOR-ET</b> AJCA: JEUSA000114495947 (GT) NAAB: 203JE601																			
840003010363239	8K	F	F	F	68	170	734	67	40	2.88	1.8	-0.8	-0.4	-0.2	1.3	3.5	8.4		SEXING TECHNOLOGIES / ACC

Name Reg # GT JH1 JH2 Rel GJPI Milk Fat Prot SCS PL DPR CCR HCR PTAT JUI GFI Dam Dam Score Owner

**Daughters of SUNSET CANYON DAVID-ET** AJCA: JEUSA000117335815 (GT) JH1F JH2F NAAB: 200JE183

CAL-MART DAVID AN 7122(5)	067577122	13K	C	F	66	178	1,332	24	45	2.93	5.8	-1.0	-1.2	0.6	0.5	8.2	7.0	CAL-MART SIXTYNINE AMALYN 5954(4)	78	MARTIN DAIRY LLC
CAL-MART DAVID EDINA 7315	067267315	13K	F	F	67	170	694	49	33	2.88	4.4	-0.8	0.9	2.2	1.2	13.6	8.1	CAL-MART VISIONARY EVA 6155	76	MARTIN DAIRY LLC

**Daughters of SUNSET CANYON DAYBREAK-ET** AJCA: JEUSA000117250114 (GT) JH1F JH2F NAAB: 29JE3768

FOREST GLEN DAYBREAK TIA	067527168	13K	F	F	65	229	1,033	58	43	2.80	6.9	1.7	3.6	3.5	0.3	0.1	5.8	FOREST GLEN ZUMAS TIA	82	FOREST GLEN JERSEYS
AARDEMA DAYBREAK 39289	84000301436	1426	8K	F	66	201	1,207	47	42	2.87	5.6	-0.3	1.5	2.1	0.8	10.6	6.8	GR AARDEMA HEADLINE 23537	84	AARDEMA DAIRY / DOUBLE A
AARDEMA DAYBREAK 38903	84000301377	6940	8K	F	67	173	1,196	45	39	2.84	3.8	0.6	2.2	2.4	0.1	-4.8	6.8	GR AARDEMA RESTORE 22698	85	AARDEMA DAIRY / DOUBLE A

**Daughters of SUNSET CANYON DIMENSION-ET** AJCA: JEUSA000117168914 (GT) JH1F JH2F NAAB: 7JE1149

BONA DIMENSION RICKI-ET	107192996	50K	F	F	69	195	291	52	30	2.69	5.2	0.9	1.6	1.9	0.8	18.4	7.3	BONA LEGACY RICKY-ET	86	FERME BONA
WILSONVIEW DIM MAEVE-ET	118707730	8K	F	F	68	183	249	54	40	2.85	2.6	-0.4	1.0	2.0	1.4	11.2	8.2	WILSONVIEW TBONE MILESTONE-ET	86	WILSONVIEW DAIRY
WILSONVIEW DIM MADEIRA-ET	118707712	8K	F	F	68	170	170	54	32	2.97	2.1	1.7	2.8	3.6	1.2	14.2	7.8	WILSONVIEW TBONE MILESTONE-ET	86	WILSONVIEW DAIRY

**Daughters of SUNSET CANYON DIVIDEND-ET** AJCA: JEUSA000117335691 (GT) JH1F JH2F NAAB: 1JE791

MOUNT ROCK DIVIDEND JUSTINA(4)	067585147	13K	F	F	64	195	1,173	38	43	2.67	4.8	-1.5	-1.2	0.6	1.4	13.7	6.1	GR MAINS GOOSE JADYN(3)	84	SEXING TECHNOLOGIES / ACC
MOUNT ROCK DIVIDEND SELINA(5)	067585255	13K	F	F	64	183	1,215	20	33	2.75	7.5	-0.3	1.2	1.1	1.0	19.3	6.1	MAINS SABINO SELINA(4)		MAINS DAIRY
AHLEM DIVIDEND TRUDY 42049	072720265	8K	F	F	69	170	1,020	29	31	2.83	6.6	-0.6	0.2	1.4	1.3	17.5	9.8	AHLEM HEADLINE TRUDY 37911	75	SEXING TECHNOLOGIES / ACC

**Daughters of SUNSET CANYON MACHETE-ET** AJCA: JEUSA000117324107 (GT) JH1F JH2F NAAB: 1JE792

SEXING MACHETE MEADE 67255-ET	84000312361	1044	13K	F	67	200	1,011	52	43	2.93	6.4	-1.4	1.1	2.6	0.9	6.8	7.3	DUTCH HOLLOW VISIONARY MEADE	88	SEXING TECHNOLOGIES / ACC
SCRVY MACHETE MAID 301-ET	118532402	8K	F	F	66	172	584	56	33	2.96	5.9	-0.4	0.6	1.6	0.8	4.9	6.9	SUNSET CANYON RENEGADE C MAID	88	RIVER VALLEY FARM
BW MACHETE LIZZIE Y12	118584146	8K	F	F	67	171	1,100	39	42	2.90	4.1	-0.6	1.4	1.6	0.4	-1.5	7.8	BW LEGAL PAOLA W573	87	BRENTWOOD FARMS

**Daughters of SUNSET CANYON MEGATRON-ET** AJCA: JEUSA000117763696 (GT) JH1C JH2F NAAB: 147JE6209

FOREST GLEN MEGATRON MARLY	067578965	13K	F	F	63	195	1,076	69	44	2.89	4.4	-1.5	-0.4	-0.1	1.0	4.7	5.9	FOREST GLEN VERNONS MARLY	79	FOREST GLEN JERSEYS
RIVER VALLEY MEGATRON SAFARI-ET	84000301242	3817	80K	F	66	174	495	69	35	2.86	3.6	-1.6	-0.2	0.4	1.2	10.4	6.8	BW RENEGADE SALLY U572	85	RIVER VALLEY FARM

**Daughters of SUNSET CANYON MUSKET-ET** AJCA: JEUSA000117925045 (GT) JH1F JH2F NAAB: 97JE109

CAL-MART MUSKET HENNA 7644	067287644	13K	F	F	63	170	628	71	35	2.98	4.6	-1.8	-0.9	0.8	1.3	7.4	7.7	CAL-MART HORTON HAYFA 6502	83	MARTIN DAIRY LLC
----------------------------	-----------	-----	---	---	----	-----	-----	----	----	------	-----	------	------	-----	-----	-----	-----	----------------------------	----	------------------

**Daughters of SWEETIE PLUS IATOLAS BOLD** AJCA: JEUSA000067129272 (GT) JH1F JH2F NAAB: 1JE711

FARIA BROTHERS PLUS 250569-ET	84000312552	2630	13K	F	66	218	1,887	63	58	2.97	1.8	-1.8	-1.6	-0.9	2.0	20.9	6.2	GR FARIA BROTHERS VALENTINO JEMMYE	90	FARIA BROTHERS DAIRIES
FARIA BROTHERS JOSH GORDON	84000312373	39955	8K	F	53	213	1,121	70	42	2.84	3.7	0.3	0.5	-0.1	1.2	18.1	2.8	GR FARIA BROTHERS DOMINICAN KG	90	FARIA DAIRY
FARIA BROTHERS PLUS 246357	84000312475	6132	13K	F	68	198	1,598	61	51	2.94	2.3	-1.0	-0.9	-0.7	0.8	10.1	8.0	FARIA BROTHERS DAYBREAK 214927	80	FARIA BROTHERS DAIRIES
FARIA BROTHERS PLUS 254040	84000312552	6101	13K	F	66	194	1,913	46	58	2.90	0.7	-0.6	-0.5	-1.7	0.6	3.8	5.1	GR FARIA BROTHERS DO RIGHT DORSEY	90	FARIA BROTHERS DAIRIES
FOREST GLEN BOLD JASMINE-ET	067578724	13K	F	F	69	192	1,716	57	57	2.98	0.6	-2.3	-2.5	-2.7	1.7	16.5	8.5	FOREST GLEN CHERRY CHAMP JASMINE	88	BANSEN, DAN K
FARIA BROTHERS PLUS 245915-ET	84000312475	6574	13K	F	66	190	1,437	65	52	3.02	2.4	-1.0	-0.5	-1.2	0.9	1.5	6.3	GR FARIA BROTHERS MARVEL EUSEBIO	86	FARIA DAIRY
FOREST GLEN BOLD PENNI(5)	067527585	13K	F	F	68	188	1,437	41	47	2.94	2.3	1.3	1.0	-0.8	1.1	10.6	7.1	FOREST GLEN HEADLINE PENNI(4)	73	BANSEN, DAN K
FARIA BROTHERS PLUS 243185-ET	84000312475	9304	13K	F	67	184	1,207	40	46	2.96	2.3	-0.3	-0.1	0.3	1.6	18.7	7.0	FARIA BROTHERS VALENTINO CARRIE	88	FARIA BROTHERS DAIRIES
FARIA BROTHERS PLUS 240730-ET	84000312462	7689	8K	F	67	183	1,669	67	54	2.99	1.0	-2.0	-1.2	-0.5	1.0	-1.6	7.5	FARIA BROTHERS VALENTINO NEYMAR	90	FARIA BROTHERS DAIRIES
FARIA BROTHERS PLUS 249616	84000312475	5457	13K	F	65	183	1,245	46	45	3.00	3.0	0.1	1.0	-0.1	1.4	11.4	5.9	FARIA BROTHERS VISIONARY CAFU	83	FARIA BROTHERS DAIRIES
FARIA BROTHERS PLUS 244225-ET	84000312475	8264	13K	F	66	178	1,355	60	46	2.93	1.6	-1.2	-0.9	-0.5	1.0	8.4	5.6	GR FARIA BROTHERS TARGET RONALDO	88	FARIA BROTHERS DAIRIES
FARIA BROTHERS PLUS 244113-ET	84000312475	8376	13K	F	67	176	1,020	56	43	3.00	2.2	-0.9	-0.6	0.3	1.8	14.2	7.3	FARIA BROTHERS VALENTINO CARRIE	88	FARIA BROTHERS DAIRIES
FARIA BROTHERS PLUS 244236-ET	84000312475	8253	13K	C	68	176	876	59	42	2.94	1.8	-1.6	-1.4	-0.9	2.0	21.0	7.8	FARIA BROTHERS VALENTINO CARRIE	88	FARIA BROTHERS DAIRIES
FARIA BROTHERS PLUS 116163	84000312373	39626	13K	C	68	175	1,266	78	48	3.11	1.1	-3.4	-3.1	-1.2	2.3	16.8	8.6	FARIA BROTHERS VALENTINO 107489	82	FARIA DAIRY
SUNSET CANYON BAR MB15 10344-ET	84000312644	3303	13K	F	68	175	1,271	37	41	3.00	2.9	1.0	0.9	0.5	1.4	15.2	7.9	SUNSET CANYON LEGAL SAMANTHA	91	BOER JERSEYS
FARIA BROTHERS PLUS 245127-ET	84000312475	7362	13K	F	66	175	1,108	67	41	3.04	2.4	-1.1	-0.8	-0.8	1.0	15.0	5.9	GR FARIA BROTHERS TARGET RONALDO	88	FARIA BROTHERS DAIRIES
FARIA BROTHERS PLUS 243149-ET	84000312475	9340	13K	F	67	175	1,098	58	39	2.91	3.0	-0.5	-0.4	0.2	0.9	10.2	6.5	GR FARIA BROTHERS TARGET RONALDO	88	FARIA BROTHERS DAIRIES
FARIA BROTHERS PLUS 253153	84000312552	5214	13K	F	66	174	1,053	57	39	2.94	3.0	0.2	-0.1	-0.5	0.9	9.1	6.3	GR FARIA BROTHERS TARGET RONALDO	88	FARIA BROTHERS DAIRIES
FARIA BROTHERS PLUS 243028-ET	84000312475	9461	13K	F	57	173	1,728	41	56	3.00	-0.3	-0.1	-0.6	-2.1	0.7	2.8	2.4	GR FARIA BROTHERS DO RIGHT DORSEY	90	FARIA BROTHERS DAIRIES



Name	GPTA										Dam Score	Owner								
	Req #	GT	JH1	JH2	Rel	GUPI	Milk	Fat	Prot	PL			DPR	CCR	HCR	PTAT	JUL	GFI	Dam	
BW BOLD DIANE Y567	11884	1610	8K	F	68	173	1,191	51	41	2.93	2.1	-0.6	-0.8	-1.0	1.6	18.6	7.6	BW DIGNITARY CARLY F193-ET	80	BRENTWOOD FARMS
SUNSET CANYON PLUS 1 MAID 396-ET	11884	6307	8K	F	68	172	921	59	40	3.02	2.4	0.0	1.3	-0.3	1.5	9.8	6.2	SUNSET CANYON IMPULS L MAID 4-ET	91	SILVA, ERIC LEONARD
COOP AA PLUS 4310161-ET	840000312517	8735	8K	F	67	171	840	67	45	2.92	1.7	-1.5	-0.9	-1.0	1.3	0.4	7.8	DP DIMENSION WESLEY 1468(9)-ET	87	GENESIS COOPERATOR HERD / FARIA DAIRY
FARIA BROTHERS PLUS 245894-ET	840000312475	56495	13K	F	65	170	1,167	56	45	3.03	1.8	-0.3	0.0	-0.2	0.7	4.6	5.7	FARIA BROTHERS DOMINICAN LYDIA	84	FARIA DAIRY

Daughters of TJF VISIONARY REGENCY		AJCA: JEUSA000067248196 (GT)	JH1F	JH2F	NAAB: 14JE662															
AVON ROAD REGENCY LUCKY	840000312974	7169	13K	F	63	197	860	48	38	2.95	5.7	-1.1	0.3	1.6	1.7	27.4	9.2	AVON ROAD SAMSON LARAMIE	86	STRANDBERG D L & HOYT

Daughters of TOLLENAARS ROYALTY		AJCA: JE840003009329066 (GT)	JH1F	JH2F	NAAB: 97JE111															
FARIA BROTHERS ROYALTY 242360-ET	840000312475	9529	13K	F	49	194	1,040	52	44	2.98	3.4	0.5	1.4	1.1	0.2	12.0	2.2	GR FARIA BROTHERS DO RIGHT DORSEY	90	FARIA BROTHERS DAIRIES

Daughters of WAUNAKEE DIGNITARY PROTECTOR-ET		AJCA: JEUSA000071436056 (GT)	JH1F	JH2F	NAAB: 29JE3886															
SHAN-MAR PROTECTOR CARNATION-ET	067871	124	13K	F	65	174	1,073	53	38	2.87	3.3	-0.7	0.0	1.0	1.3	9.5	8.9	SHAN-MAR LEGACY CARISSA-ET	86	GARDNER MARK & SHANNON

Daughters of WAUNAKEE LEGAL PERFORM		AJCA: JEUSA0000686857901 (GT)	JH1F	JH2F	NAAB: 11JE1114														
ALL LYNN'S PERFORM VALMIRA-ET	1184000204	8K	F	71	183	1,538	43	41	2.70	5.3	-2.5	-0.8	1.0	1.0	5.9	9.6	D&E PARAMOUNT VIOLET	90	ALLEN, DAVID
ALL LYNN'S PERFORM VERSE-ET	118868817	8K	F	69	181	1,003	54	37	2.95	5.3	-1.4	0.8	2.3	1.3	11.8	10.0	ALL LYNN'S DIMENSION VENETTA-ET	83	ALLEN, DAVID
AVI-LANCHE PERFORM VIRTUE 13264	067613264	13K	F	68	175	1,206	44	37	2.77	4.3	-1.8	-0.8	1.1	1.2	14.8	8.7	D&E CHAMPS VIRTUE 22328-ET	83	D & E JERSEYS

Daughters of WICKS TEE TIME		AJCA: JEUSA000067288107 (GT)	JH1F	JH2F	NAAB: 11JE1144														
BOHNERTS TEE TIME GINNY	067501906	13K	F	62	181	746	59	39	2.82	4.7	-1.9	0.0	0.5	0.7	5.4	5.8	BOHNERTS RENEGADE GANDER	78	BOHNERT JERSEYS
AHLEM TEE TIME PRUDENCE 44253	073559617	13K	C	64	178	1,087	40	40	2.85	4.4	-2.0	-1.0	1.3	1.3	16.9	8.6	AHLEM VALENTINO PRUDENCE 39866	82	AHLEM FARMS PARTNERSHIP

Daughters of WILSONVIEW JEVON MAGNUM-ET		AJCA: JEUSA000067010044 (GT)	JH1F	JH2F	NAAB: 523JE927															
FARIA BROTHERS MAGNUM 253848	840000312552	5909	13K	F	62	236	1,108	89	49	2.80	4.1	1.5	1.7	2.1	-0.2	-8.5	3.7	GR FARIA BROTHERS HULK IBRAHIMOVIC-ET	83	FARIA BROTHERS DAIRIES
FARIA BROTHERS PATRICIA STILES	840000312452	7605	13K	F	64	233	1,366	83	52	2.83	4.6	-0.5	-0.3	0.7	0.5	-0.3	5.6	GR FARIA BROTHERS VOLCANO POGBA	84	FARIA BROTHERS DAIRIES
FARIA BROTHERS MAGNUM 261045	840000312872	5189	13K	F	61	229	1,226	65	49	2.86	4.5	1.0	2.1	2.1	0.3	5.5	3.9	FARIA BROTHERS VISIONARY 224482-ET	83	FARIA BROTHERS DAIRIES
FARIA BROTHERS MAGNUM BARCA-ET	840000312475	4053	13K	C	66	229	728	84	39	2.84	5.6	1.2	2.3	1.1	0.7	11.3	5.9	FARIA BROTHERS MARVEL MESSI	83	FARIA DAIRY
FARIA BROTHERS MAGNUM 255787	840000312552	7848	13K	F	62	226	1,043	90	45	2.92	3.3	1.9	1.9	1.8	0.2	2.9	3.6	GR FARIA BROTHERS HULK YAYA TOURE-ET	80	FARIA BROTHERS DAIRIES
FARIA BROTHERS MAGNUM 252947	840000312552	5008	13K	C	67	225	946	77	46	2.91	5.4	-0.2	1.1	1.3	0.6	7.1	6.9	FARIA BROTHERS VISIONARY 219249	86	FARIA BROTHERS DAIRIES
SEXING MAGNUM GAIL 59789(9)-ET	840000301036	3536	13K	F	66	224	1,580	81	51	2.97	4.5	-0.1	0.4	1.4	0.4	-0.5	6.0	NYMAN'S VACATION 18025(4)	86	INGURAN LLC DBA SEXING TE
CAL-MART MAGNUM MADILYN 7736(6)	067337736	13K	F	66	220	1,223	88	55	3.02	2.6	1.2	1.6	0.9	-0.3	-13.0	6.7	CAL-MART VISIONARY MAGO 6635(6)	71	MARTIN DAIRY LLC	
WILSONVIEW MAGNUM SABRINA(5)-ET	119106699	13K	F	66	220	1,334	81	45	2.99	5.2	0.6	0.7	0.5	0.9	6.0	6.2	WILSONVIEW ABBOTT SHANNON(4)-ET	86	WILSONVIEW DAIRY	
AARDEMA MAGNUM 41146	840000312462	9460	8K	F	67	216	1,418	73	45	2.88	4.7	-0.1	1.0	1.9	1.0	4.5	7.7	GR AARDEMA VALENTINO 31662	82	AARDEMA DAIRY / DOUBLE A
WILSONVIEW MAGNUM BROOK(5)	119054545	13K	F	67	214	1,390	67	52	2.89	3.7	-0.1	0.0	0.3	0.7	-0.3	6.5	6.5	WILSONVIEW 1069 BROOKLYN(4)	80	WILSONVIEW DAIRY
FARIA BROTHERS MAGNUM 244166	840000312475	8323	13K	F	65	211	1,238	76	48	2.83	3.2	0.2	1.6	2.1	0.3	-7.3	5.6	GR FARIA BROTHERS VOLCANO 213567	80	FARIA BROTHERS DAIRIES
AHLEM MAGNUM TIFFANY 45188	073560552	13K	C	67	211	1,215	67	42	2.82	4.9	1.0	0.7	1.3	0.8	3.7	7.6	AHLEM VOLCANO TIFFANY 40796	85	AHLEM FARMS PARTNERSHIP	
FARIA BROTHERS MAGNUM 241840-ET	840000312452	66579	8K	F	66	211	1,011	83	38	2.89	4.2	1.3	1.5	2.1	0.5	6.3	6.1	GR FARIA BROTHERS TARGET RONALDO	88	FARIA BROTHERS DAIRIES
FARIA BROTHERS MAGNUM 246416	840000312475	6073	13K	F	66	210	1,262	65	52	2.99	3.7	-0.3	0.8	1.4	0.6	1.4	6.1	FARIA BROTHERS VISIONARY 215984	83	FARIA BROTHERS DAIRIES
SUN VALLEY MAGNUM CHARM	119060502	13K	F	68	210	1,039	72	44	2.92	5.1	0.6	1.2	1.0	0.5	4.0	7.8	BW RENEGADE CHARIA X37	85	SEALS DAVID & KIMBERLY	
SUN VALLEY MAGNUM BELLITA	119278130	13K	C	67	208	1,670	83	52	3.02	2.2	-0.9	-0.3	0.2	0.9	4.1	7.3	SUN VALLEY VOLCANO BELLITA	86	PROGENESIS LP	
FOREST GLEN MAGNUM JUDD(6)	067578367	13K	F	66	208	1,240	81	46	2.96	3.3	0.7	1.1	1.0	0.8	-1.0	6.4	6.4	FOREST GLEN SHERMANS JUDD(5)	82	BANSEN, DAN K
FARIA BROTHERS MAGNUM 243090	840000312475	9399	13K	F	67	208	1,318	57	43	2.85	4.3	1.2	2.3	2.4	0.6	4.4	7.0	GR FARIA BROTHERS DAYBREAK 212528	85	FARIA BROTHERS DAIRIES
FARIA BROTHERS MAGNUM 255552	840000312552	7613	13K	F	64	208	901	76	42	2.88	3.7	0.6	1.0	1.8	0.4	5.2	4.5	GR FARIA BROTHERS HULK ALONSO-ET	80	FARIA BROTHERS DAIRIES
FARIA BROTHERS MAGNUM 2617538	840000312871	18696	13K	F	64	206	1,440	80	45	2.99	4.1	0.3	0.4	1.8	0.4	-1.4	5.2	FARIA BROTHERS VICTORY 227481-ET	84	FARIA BROTHERS DAIRIES
FARIA BROTHERS MAGNUM 245554	840000312475	6935	13K	F	66	206	953	67	44	2.83	3.8	0.5	1.0	0.2	1.0	4.3	6.5	FARIA BROTHERS VALENTINO 215646	84	FARIA BROTHERS DAIRIES
FARIA BROTHERS MAGNUM 246201-ET	840000312476	0473	13K	F	66	205	1,381	77	46	2.90	3.6	0.5	1.0	1.1	0.1	-5.5	5.9	FARIA BROTHERS VOLCANO 212722	83	FARIA BROTHERS DAIRIES
SEXING MAGNUM MEADE 59692(6)	840000301036	3439	13K	F	67	204	1,051	63	41	2.94	4.6	1.1	2.5	1.7	1.0	6.5	6.6	DUTCH HOLLOW VISIONARY MEADE	88	SEXING TECHNOLOGIES / ACC
FARIA BROTHERS MAGNUM 239798-ET	840000301311	5439	8K	F	64	203	1,153	56	40	3.04	4.9	3.9	4.1	2.3	-0.2	0.1	4.8	FARIA BROTHERS HEADLINE JORDAN	86	FARIA BROTHERS DAIRIES
FARIA BROTHERS MAGNUM REESE	840000301311	18447	8K	F	65	203	1,160	70	37	2.92	5.7	0.7	1.6	3.0	0.8	4.4	6.2	GR FARIA BROTHERS VALENTINO WIGGINS	81	YOSEMITE JERSEY DAIRY
FOREST GLEN MAGNUM MORGAN	067578165	13K	F	68	202	973	74	44	2.96	4.1	1.3	1.6	1.9	-0.2	-7.1	7.7	7.7	FOREST GLEN DOMINICAN MORGAN	77	BANSEN, DAN K
CAL-MART MAGNUM ADAIR 7757(5)	067337757	13K	F	64	201	1,226	59	44	3.15	5.2	1.3	2.3	2.2	1.1	5.9	5.7	5.7	CAL-MART CLARK ANGY 6606(4)	79	MARTIN DAIRY LLC

Name	Reg #	GT	JH1	JH2	Rel	GJPI	Milk	Fat	Prot	SCS	PL	DPR	CCR	HCR	PTAT	JUL	GFI	Dam	Dam Score	Owner
FARIA BROTHERS MAGNUM 243226	840003124759263	13K	F	F	66	200	722	72	31	2.85	5.3	2.5	3.5	2.4	0.3	3.3	6.1	FARIA BROTHERS DAYBREAK 213366	82	FARIA BROTHERS DAIRIES
FARIA BROTHERS MAGNUM 242006	840003124760483	8K	F	F	66	198	1,534	74	49	2.96	3.0	-0.8	1.3	1.5	0.2	-5.7	6.5	GR FARIA BROTHERS VOLCANO 212023	82	FARIA BROTHERS DAIRIES
WILSONVIEW MAGNUM SAPHIRE(4)	119279896	13K	F	F	66	198	1,135	82	41	2.95	4.2	0.5	1.0	0.9	0.5	-3.5	5.6	GR WILSONVIEW GARDEN SOCH(3)-ET	92	WILSONVIEW DAIRY
AHLEM MAGNUM HOLLY 44860	073560224	13K	F	F	69	198	1,074	53	38	2.81	5.6	0.4	0.6	0.6	1.3	9.9	9.1	AHLEM DECOY HOLLY 40469	81	AHLEM FARMS PARTNERSHIP
FARIA BROTHERS MAGNUM 245426	840003124757063	13K	F	F	66	197	1,334	86	44	3.02	2.9	-1.3	-0.5	-0.1	1.0	-0.1	5.8	GR FARIA BROTHERS VERNON HUMMELS	82	FARIA DAIRY
FARIA BROTHERS MAGNUM 257163(6)	840003125529224	13K	F	F	66	197	1,135	67	48	2.82	4.5	0.8	1.4	1.9	-0.2	-14.9	6.2	FARIA BROTHERS AWESOME 220273(5)	79	FARIA BROTHERS DAIRIES
FARIA BROTHERS MAGNUM 115012	840003123740777	8K	F	F	67	197	830	64	41	2.95	4.3	1.1	1.5	1.9	0.5	2.0	7.1	GR FARIA BROTHERS VISIONARY 106697	81	FARIA DAIRY
FARIA BROTHERS MAGNUM 241817	840003124526602	13K	F	F	65	196	1,450	77	48	2.92	3.0	-0.5	-0.1	1.8	0.1	-10.0	5.5	GR FARIA BROTHERS VOLCANO 211647	81	FARIA BROTHERS DAIRIES
AV-LANCHE MAGNUM MYSTIQUE 133372	067613372	13K	C	F	68	195	871	59	39	2.85	4.8	0.1	2.6	2.5	0.5	3.0	7.4	D&E VISIONARY MYSTIQUE 22707	83	D & E JERSEYS
FARIA BROTHERS MAGNUM 243220	840003124759269	13K	F	F	64	194	1,293	72	46	2.98	3.5	0.2	0.8	1.0	0.1	-5.6	4.9	GR FARIA BROTHERS DAYBREAK 211526	85	FARIA BROTHERS DAIRIES
FARIA BROTHERS MAGNUM 114977	840003013100977	8K	F	F	64	194	1,111	88	46	3.02	2.4	-0.3	-0.5	-0.1	0.2	-2.1	4.6	FARIA BROTHERS ALLSTAR 106435	81	FARIA DAIRY
DUPAT MAGNUM 3074(5)	840003124870525	13K	C	F	64	194	911	71	39	3.00	3.7	1.8	3.2	1.2	0.3	4.0	5.5	DUPAT CALLAHAN 767(4)	83	WICKSTROM JERSEY FARMS IN
MULTI-ROSE MAGNUM 7697(5)-ET	840003128200690	13K	F	F	66	193	1,012	58	41	2.89	4.3	0.0	0.2	1.0	1.1	8.5	6.0	MULTI-ROSE LEGAL 3910(4)	85	MULTI ROSE JERSEYS INC
FARIA BROTHERS MAGNUM 257154	840003125529215	13K	F	F	67	192	1,076	51	38	2.88	5.8	0.2	2.1	1.9	0.6	4.9	7.5	FARIA BROTHERS VISIONARY 220880	81	FARIA BROTHERS DAIRIES
CROSSWIND MAGNUM 5990	840003126532281	13K	F	F	68	192	526	61	36	2.80	4.4	1.2	2.3	1.2	0.2	3.8	7.8	GR CROSSWIND DAVID 4957	75	CROSSWIND JERSEYS
FARIA BROTHERS MAGNUM 245306	840003124757183	13K	F	F	67	192	634	75	30	2.68	5.3	0.6	1.1	1.3	0.0	1.3	7.1	GR FARIA BROTHERS DAYBREAK 214329	80	FARIA BROTHERS DAIRIES
FARIA BROTHERS MAGNUM 245502	840003124756987	13K	F	F	66	191	1,258	56	45	2.98	3.3	0.2	0.8	2.2	1.0	4.2	6.5	GR FARIA BROTHERS JUPITER 213936	80	FARIA BROTHERS DAIRIES
TLJ MAGNUM KANADA-ET	067682124	13K	F	F	68	191	1,255	61	43	2.95	3.8	-0.6	0.2	0.7	1.4	9.2	7.8	TLJ VALENTINO KAT	87	LEHNERTZ, TRAVIS
FARIA BROTHERS MAGNUM 252802	840003125524863	13K	F	F	64	191	646	63	33	2.92	5.0	2.2	2.7	1.2	0.5	6.3	5.4	FARIA BROTHERS MARVEL 219234	81	FARIA BROTHERS DAIRIES
FARIA BROTHERS MAGNUM 115593	840003123740196	8K	F	F	68	191	859	72	32	2.92	3.0	2.7	3.3	2.2	0.7	9.6	7.8	FARIA BROTHERS TBONE 19393	83	FARIA DAIRY
SUNSET CANYON MAGNUM I MAID 510-ET	119216341	13K	F	F	68	190	667	89	40	3.04	2.9	1.8	2.7	1.6	0.5	-9.2	5.4	SUNSET CANYON IMPULS L MAID 4-ET	91	SILVA, ERIC LEONARD
MULTI-ROSE MAGNUM 7796-ET	840003128200591	13K	F	F	69	190	727	48	33	2.87	5.5	1.6	2.4	2.2	0.9	11.1	8.4	MULTI-ROSE FORCE 4494	86	MULTI ROSE JERSEYS INC
FARIA BROTHERS MAGNUM 244431	840003124758058	13K	F	F	67	189	940	74	42	3.06	4.2	0.8	1.6	1.6	0.4	-5.6	7.3	FARIA BROTHERS DOMINICAN LYDIA	84	FARIA DAIRY
SEXING MAGNUM PANSY 60519-ET	840003010364266	13K	C	F	68	189	956	77	37	3.02	4.4	1.6	1.1	0.8	0.8	-0.9	7.7	BW RENEGADE PANSY U889	90	SEXING TECHNOLOGIES / ACC
FARIA BROTHERS MAGNUM 116130	840003123739659	13K	C	F	66	188	1,206	80	46	3.00	2.1	-0.8	0.5	1.4	0.4	-2.9	4.0	FARIA BROTHERS VOLCANO 107352	83	FARIA DAIRY
GABYS MAGNUM GINGER-ET	119173789	13K	F	F	67	188	1,120	56	37	2.95	5.4	1.4	2.2	1.8	0.6	0.3	7.5	GABYS ARRIVAL CHARIOT	84	INGURAN LLC DBA SEXING TE
SEXING MAGNUM MILAN 59841-ET	840003010363588	13K	F	F	67	188	656	59	34	3.07	3.7	2.8	3.2	2.2	1.0	15.6	7.3	WILSONVIEW MEDAL MILAN-ET	76	SEXING TECHNOLOGIES / ACC
CAL-MART MAGNUM PERLA 7732(6)	067337732	13K	F	F	67	187	1,173	62	40	2.91	4.2	0.6	0.4	1.0	0.4	0.9	7.0	CAL-MART CRITIC PRISCA 6625(5)	86	MARTIN DAIRY LLC
SEXING MAGNUM FLOWER 59996	840003010363743	13K	F	F	68	187	805	75	33	2.88	3.8	1.2	0.8	1.6	0.5	6.3	7.8	DP DOMINICAN FLOWER 1410-ET	86	SEXING TECHNOLOGIES / SIR
FOREST GLEN MAGNUM JOKER	067578101	13K	F	F	67	186	1,429	68	50	3.09	2.0	-0.5	1.4	1.9	0.8	-4.4	7.1	FOREST GLEN VOLCANO JOKER	82	FOREST GLEN JERSEYS
TLJ MAGNUM KINGDOM-ET	067682127	13K	F	F	68	186	745	73	37	3.01	4.0	-1.3	-0.9	1.1	1.9	18.4	8.5	TLJ VALENTINO KAT	87	INGURAN LLC DBA SEXING TE
FARIA BROTHERS MAGNUM 242115	840003124760374	13K	F	F	66	185	761	75	39	2.89	2.6	0.6	1.9	1.8	0.4	-2.7	6.2	FARIA BROTHERS VOLCANO 211220	84	FARIA BROTHERS DAIRIES
CAL-MART MAGNUM PRUDY 7563	067287563	13K	F	F	66	184	1,177	79	47	3.04	2.2	0.1	-0.1	-0.3	0.3	-7.0	6.7	CAL-MART ZAYD PERRI 6473	77	MARTIN DAIRY LLC
SEXING MAGNUM PRINCESS 59779	840003010363526	13K	F	F	68	184	1,136	61	39	2.99	3.6	0.3	0.8	0.5	0.8	11.7	8.1	AHLEM CRITIC PRINCESS 39481-ET	88	SEXING TECHNOLOGIES / SIR
SUNET CANYON MAGNUM I MAID 508-ET	119216323	13K	F	F	68	184	772	80	35	2.96	4.8	0.8	1.6	0.9	0.6	-4.6	5.6	SUNSET CANYON IMPULS L MAID 4-ET	91	SILVA, ERIC LEONARD
FARIA BROTHERS MAGNUM 254560	840003125526621	13K	F	F	65	183	1,275	73	50	3.11	2.6	-0.2	-0.3	0.8	0.2	-8.9	5.9	FARIA BROTHERS VERNON 220424	80	FARIA BROTHERS DAIRIES
SPRUCE-H MAGNUM MAMME 351-ET	067162351	13K	F	F	67	183	1,212	62	37	2.90	3.7	-0.2	0.6	0.0	0.9	12.4	7.2	SPRUCE-H PLUS MAMME 181-ET	86	SPRUCE HAVEN FARM LLC
SEXING MAGNUM VALB140 59763-ET	840003010363510	13K	F	F	67	182	1,137	74	42	3.04	3.7	0.2	0.5	0.7	0.4	-4.4	7.1	BRADYS VALENTINO B140	86	SEXING TECHNOLOGIES / ACC
CROSSWIND MAGNUM 5621	840003014256309	13K	F	F	67	182	1,376	61	41	2.95	3.6	-0.1	0.2	1.4	0.4	3.1	7.1	CROSSWIND VALENTINO 4691	77	CROSSWIND JERSEYS
GABYS MAGNUM SAPHIRE-ET	119194243	13K	F	F	66	181	1,115	61	41	3.06	3.3	0.9	1.1	1.2	0.7	4.2	6.1	GABYS KANOO APPALACHIA	85	ROWLEY, STEVE
DUPAT MAGNUM 3030(5)	840003124870569	13K	F	F	68	181	1,033	55	41	2.94	3.6	0.7	1.2	0.9	0.5	0.9	7.6	DUPAT CALLAHAN 656(4)	80	WICKSTROM JERSEY FARMS IN
FARIA BROTHERS MAGNUM 247255	840003124754663	13K	F	F	64	181	996	74	41	3.03	2.9	0.5	1.6	1.4	0.2	-3.2	5.5	FARIA BROTHERS VISIONARY 215709	85	FARIA BROTHERS DAIRIES
SUN VALLEY MAGNUM JETTA	119249961	13K	F	F	67	181	448	66	26	2.85	5.8	0.8	1.2	1.4	0.8	13.6	7.1	SUN VALLEY DAVID JETSTAR	85	SUN VALLEY FARM
FARIA BROTHERS MAGNUM 242103-ET	840003124760386	13K	F	F	60	180	1,188	62	44	2.97	2.4	0.2	0.7	0.3	0.7	0.3	4.7	UR PUREBRED JERSEY DAM	84	FARIA BROTHERS DAIRIES
FARIA BROTHERS MAGNUM 245348	840003124757141	13K	F	F	64	180	1,352	59	42	2.89	3.0	0.6	1.5	2.4	0.0	-7.8	5.0	GR FARIA BROTHERS VOLCANO OZIL	84	FARIA DAIRY
FOREST GLEN MAGNUM APRICOT	067609295	13K	F	F	68	180	1,026	60	41	3.02	3.9	0.2	-0.3	1.3	0.6	3.0	8.1	FOREST GLEN DAVIDS APRICOT	82	FOREST GLEN JERSEYS
SEWARD MAGNUM 283	057453036	13K	F	F	66	180	727	64	31	2.87	3.0	1.2	2.0	1.0	0.9	16.2	7.3	GR SEWARD KARBALA 712	85	SEWARD FARMS
SEXING MAGNUM MILAN 59835-ET	840003010363582	13K	F	F	68	179	688	65	40	3.01	3.0	0.6	1.3	0.1	0.6	5.0	8.4	WILSONVIEW MEDAL MILAN-ET	85	SEXING TECHNOLOGIES / ACC
AARDEMA MAGNUM 41076	840003123668765	8K	C	F	68	179	983	49	39	2.87	3.6	0.2	1.2	0.9	0.9	7.0	8.0	GR AARDEMA VALENTINO 31425	85	AARDEMA DAIRY / DOUBLE A
CAL-MART MAGNUM MONAH 7270	067572720	13K	F	F	67	178	1,116	68	38	2.99	2.7	0.4	1.4	2.2	0.9	4.5	7.5	CAL-MART DAVID MILKA 6124	85	MARTIN DAIRY LLC
DUPAT MAGNUM 2825	840003014191412	13K	F	F	68	178	737	59	38	2.91	3.5	1.9	2.5	1.3	0.1	-7.1	7.5	DUPAT KILOWATT 361	77	WICKSTROM JERSEY FARMS IN
CDF MAGNUM SPARKY 74511	840003013281030	13K	F	F	69	178	752	47	36	2.88	3.6	0.6	1.5	1.7	0.5	11.4	8.0	CDF SPARKY RASMUS P37738	89	C & S LIVESTOCK
FARIA BROTHERS MAGNUM 245583	840003124756906	13K	F	F	66	177	914	57	34	2.99	4.7	2.2	2.4	2.5	0.2	-1.6	6.5	FARIA BROTHERS DOMINICAN 107798	89	FARIA BROTHERS DAIRIES



## Herd Register: Top 100 Polled Females Ranked by Genomic JPI™ August 2015

The top 100 polled females (cows and heifers) recorded in the AJCA Herd Register are listed in rank order for genomic Jersey Performance Index™ (GJPI). Ties are broken by PTA protein. Cows must have calved within the past 27 months and not have a termination code associated with the current lactation. Heifers must be no older than three years of age on August 1, 2015 and not have a GPTA based on lactation information. Genomic evaluations are calculated from the information source listed in the GT column: (1) own genotype indicated by chip density; (2) GI, genotype imputed from genotypes of progeny; or (3) GA, imputed from ancestors.

GJPI Name	Reg #	GT	JH1	JH2	CCN	Rec	Rel	Milk	%F	Fat	%P	GPTA			SCS	PL	DPR	CCR	HCR	Rec	FS	TYPE			Owner		
												Prot	CM\$	NM\$								FM\$	GM\$	PTAT		JUI	GFI
1 210 FARIA BROTHERS CRIS PALOMO-P-ET	840003124757077	13K	C	F	0	67	985	0.13	74	0.01	38	593	574	528	517	2.85	5.0	0.5	0.6	0.9	0	0.8	13.2	5.8	FARIA BROTHERS DAIRIES		
2 192 HILLVIEW NIKON KEY-LADY-PP-ET	067333417	13K	F	F	0	68	1,316	-0.04	55	-0.04	39	514	514	511	397	2.92	5.0	-2.2	-1.1	-0.3	0	1.9	28.2	8.0	AHLEM FARMS PARTNERSHIP		
3 188 TLJ SANTANA V MAID 2164-P-ET	067682164	13K	F	F	0	68	626	0.16	62	0.06	35	534	502	427	413	2.86	4.6	-1.5	0.1	1.6	0	1.2	19.9	7.3	PROGENESIS LP		
4 181 KASH IN DIMENSION 39428-P-ET	071064955	8K	F	F	39428	2	77	271	0.25	63	0.11	32	536	489	374	438	2.79	3.8	0.0	0.6	2.0	1	87	1.0	12.1	6.6	RANCHO TERESITA DAIRY
5 180 BKDK NIKON JOANNETT-P-ET	067891042	13K	F	F	0	67	552	0.06	39	0.05	31	515	483	408	407	2.77	5.8	-0.3	0.0	0.2	0	1.0	22.6	6.8	BKDK SYNDICATE		
6 177 HEARTLAND SANTANA ARLENE-P-ET	0674633086	13K	F	F	0	67	631	0.16	63	0.07	37	471	437	356	372	2.88	2.5	-1.1	-0.3	0.8	0	1.5	16.8	6.8	RIVER VALLEY FARM		
7 177 ALL LYNN'S SANTANA YANDALA-P-ET	119035896	13K	F	F	0	69	971	0.03	53	0.00	34	490	472	430	359	2.69	4.3	-2.2	-1.9	0.4	0	1.8	17.7	8.1	ALLEN, DAVID		
8 176 HILMAR MAGNUM 9195-P	067494919	13K	F	F	0	71	872	0.04	50	0.03	37	470	447	393	409	2.88	3.5	0.2	1.4	1.5	0	0.1	8.5	6.7	PROGENESIS LP		
9 173 CAL-MART NIKON ROZA 7454-P	067267454	13K	F	F	0	67	852	0.02	44	0.03	36	470	451	405	361	2.95	4.8	-1.2	-0.8	-0.3	0	1.6	22.7	6.8	MARTIN DAIRY LLC		
10 170 FARIA BROTHERS MAGNUM SWAGGY-P	840003123740339	8K	F	F	0	70	1,043	0.08	66	-0.02	33	499	492	475	450	2.83	3.9	0.6	0.3	0.7	0	0.2	-3.4	5.7	FARIA DAIRY		
11 170 BW NIKON BLOSSOM 45564-P-ET	840003126415824	13K	F	F	0	67	580	0.14	55	0.05	31	505	477	410	357	2.84	5.1	-2.2	-1.8	-0.4	0	1.4	23.6	7.7	BRENTWOOD FARMS		
12 170 SUNSET CANYON HULK C DAFFY-P	118851505	8K	F	F	0	70	555	0.18	62	0.05	30	488	459	389	395	2.78	3.0	-0.7	-0.9	1.3	0	0.7	17.0	5.7	SILVA, ERIC LEONARD		
13 169 KASH-IN PLUS 41433-P-ET	071902606	8K	F	F	0	73	1,086	0.03	58	-0.01	38	462	452	425	374	2.94	2.9	-1.2	-1.6	-1.5	1	86	2.0	17.6	7.8	RANCHO TERESITA DAIRY	
14 169 KASH-IN NIKON 46615-P-ET	840003126416875	13K	F	F	0	68	622	0.15	60	0.07	37	489	453	367	354	2.86	3.3	-2.0	-1.5	0.6	0	1.0	11.3	7.7	RANCHO TERESITA DAIRY		
15 168 HILLVIEW MACHETE KEY-CHARM-P-ET	067333409	13K	F	F	0	72	1,773	-0.25	30	-0.09	44	414	430	466	360	2.98	4.8	-0.7	1.1	0.5	0	0.2	0.6	8.1	JERSEYLAND SIRES		
16 168 DODAN LH NIKON THYME-P-ET	119189540	13K	F	F	0	68	867	0.04	50	0.03	38	450	428	374	356	2.95	3.3	-0.9	-0.6	-0.9	0	1.3	16.5	8.0	D & D JERSEYS AND HEINZL		
17 168 SAND HILL SANTANA KARLEE-P	067588190	13K	F	F	0	67	861	0.02	46	0.02	36	421	399	345	336	2.84	2.8	-0.8	-0.4	-1.0	0	1.4	21.4	7.8	CHAMBERLAIN, DANA		
18 167 ALL LYNN'S CRITIC VADONA-P-ET	118143909	8K	F	F	979	1	78	919	0.02	48	0.03	39	473	450	393	313	2.88	4.3	-3.4	-2.1	0.3	1	84	1.3	15.9	9.1	ALLEN, DAVID
19 167 CAL-MART NIKON CAMRI 7483-P	067267483	13K	F	F	0	68	850	0.06	53	0.04	39	473	449	390	335	2.94	4.0	-2.3	-2.4	-0.1	0	1.3	13.2	8.9	MARTIN DAIRY LLC		
20 167 DUTCH HOLLOW SANTANA CHIQUITA-P-ET	840003123600548	13K	F	F	0	69	943	-0.03	39	0.01	36	410	395	357	343	2.91	3.3	-0.1	-0.9	0.3	0	1.8	20.2	9.1	CHITTENDEN, PAUL C		
21 167 RIVER VALLEY MCKNIZE SUCCESS 1329-P-ET	840003126479320	13K	F	F	0	66	926	0.10	65	0.01	36	493	482	452	367	3.08	4.7	-2.3	-1.3	-0.1	0	1.3	15.6	7.2	RIVER VALLEY FARM		
22 166 DUPAT MAGNUM 2847-P	840003014191390	13K	F	F	0	72	771	0.06	48	0.03	33	475	457	413	425	2.99	4.4	0.7	1.6	1.7	0	0.7	8.0	7.8	WICKSTROM JERSEY FARMS IN		
23 165 ROC-BOT NIKON 75936-P	067307593	13K	F	F	0	67	661	0.10	51	0.06	36	462	435	371	350	3.04	4.1	-1.3	-0.9	0.4	0	1.2	18.6	7.8	ROCK BOTTOM DAIRY		
24 164 ALL LYNN'S BALLISTIC VARDAP-ET	119084890	13K	F	F	0	66	1,059	-0.04	43	-0.02	34	434	432	423	353	3.00	4.3	-1.2	-0.4	0.3	0	1.3	23.1	7.5	ALLEN, DAVID		
25 164 DUTCH HOLLOW IRWIN CASSIDY-P-ET	840003123600623	13K	F	F	0	72	893	0.02	47	0.00	33	461	448	416	345	2.91	4.8	-1.7	-1.5	0.5	0	1.4	18.5	8.4	CHITTENDEN, PAUL C		
26 161 KASH-IN HARRIS 46349(5)-P-ET	840003126416609	13K	F	F	0	67	964	0.00	46	-0.02	30	429	421	402	358	2.79	4.2	-0.3	0.0	0.5	0	1.0	11.2	5.8	RANCHO TERESITA DAIRY		
27 161 FARIA BROTHERS MAGNUM DIMARIA-P	840003013100996	8K	F	F	0	71	256	0.26	64	0.06	22	524	495	428	457	2.85	4.8	0.8	1.2	1.2	0	0.9	11.5	6.4	SEXING TECHNOLOGIES / ACC		
28 160 DUTCH HOLLOW NIKON CRICKET-P-ET	840003123600527	13K	F	F	0	69	835	0.02	43	0.03	36	420	401	356	323	2.97	3.6	-1.3	-1.0	0.2	0	1.8	18.1	9.4	CHITTENDEN, PAUL C		
29 160 FARIA BROTHERS CRIS 244443-P-ET	840003124758046	13K	C	F	0	68	597	0.17	63	0.05	32	495	469	406	391	2.90	4.3	-0.7	-0.6	0.2	0	0.4	2.9	6.6	FARIA BROTHERS DAIRIES		
30 159 PRO-HART CREDIBULL CHARMIN-P-ET	840003012564091	8K	F	F	0	68	843	0.08	56	0.04	38	446	426	374	336	3.02	3.0	-1.8	-1.5	-0.3	0	1.3	14.2	8.8	HOLE IN ONE SYNDICATE		
31 158 DUTCH HOLLOW NIKON CHARMA-P-ET	840003123600477	13K	F	F	0	68	1,117	0.01	56	0.03	46	399	376	321	276	2.97	1.1	-2.7	-2.9	-1.2	0	1.0	7.6	8.2	JERSEYLAND SIRES		
32 158 PINE-TREE PLUS PRINCESS-P-ET	075191010	13K	F	F	0	71	1,102	0.02	57	0.01	41	390	374	334	314	2.91	0.7	-1.2	-1.7	-1.2	0	1.2	10.8	6.8	JERSEYLAND SIRES		



## Herd Register: Top 100 Polled Females Ranked by Genomic JPI™ August 2015

GJPI Name	Reg #	GT	JH1	JH2	CCN	Rec	Rel	Milk	%F	Fat	%P	GPTA				TYPE											
												Prot	CM\$	NM\$	FM\$	GM\$	SCS	PL	DPR	CCR	HCR	Rec	FS	PTAT	JUL	GFI	Owner
33 158 SHAN-MAR SANTANA CHANEY-P-ET	067871102	13K	F	F	0	68	877	0.05	52	0.03	37	403	382	330	2.87	2.0	-0.5	-1.1	0.5	0	1.0	6.7	7.6	GARDNER MARK & SHANNON			
34 157 ALL LYNN'S SANTANA VESTA-PP-ET	119051832	13K	F	F	0	68	635	0.11	52	0.02	27	478	454	397	351	2.67	4.4	-1.9	-1.3	0.6	0	1.0	12.0	7.2	ALLEN, DAVID		
35 157 AHLEM DOMINIC PALOMA 45008-P	073560372	13K	F	F	0	68	579	-0.02	23	0.00	21	411	396	362	378	2.74	5.5	1.7	1.2	2.2	0	0.9	22.0	9.2	AHLEM FARMS PARTNERSHIP		
36 156 SUNSET CANYON CRITIC DIXIE 162-P-ET	118036689	8K	C	F	2162	1	79	1,249	-0.16	26	-0.02	41	364	351	321	240	2.79	3.3	-2.7	-2.0	0.3	1	80	1.0	12.2	9.2	SILVA, ERIC LEONARD
37 156 HEARTLAND SANTANA NAMORA-P	067453067	13K	F	F	0	67	921	-0.02	39	0.00	33	420	403	363	318	2.72	4.3	-1.1	-1.0	0.6	0	0.6	3.9	6.9	KULP, DAVID J		
38 156 FARIA BROTHERS NIKON 250470-P	840003125522531	13K	F	F	0	68	691	0.07	47	0.01	27	438	423	386	324	2.82	4.2	-1.9	-1.5	0.4	0	1.9	26.2	7.5	FARIA DAIRY		
39 155 KASH-IN MACKENZIE 46953-P-ET	840003126417213	13K	F	F	0	68	661	0.15	61	0.06	35	452	425	362	339	3.00	3.1	-1.5	-1.9	0.4	0	1.4	9.9	6.9	RANCHO TERESITA DAIRY		
40 155 WILSONVIEW HARRIS BUMBLE(5)-P	119258088	13K	F	F	0	67	717	0.08	51	0.04	34	418	396	343	320	2.99	3.3	-1.3	-1.1	2.0	0	1.1	12.2	7.4	WILSONVIEW DAIRY		
41 155 KASH IN DIMENSION 39452-P-ET	071054979	8K	F	F	39452	2	77	370	0.14	45	0.06	26	430	398	323	353	2.80	3.5	-0.2	0.6	2.3	2	88	1.2	17.2	6.5	RANCHO TERESITA DAIRY
42 154 SCENIC VIEW DILLAN CHESTNUT-2-P-ET	067404147	13K	F	F	0	67	366	0.17	51	0.03	19	459	444	408	410	2.98	4.8	0.5	1.6	2.1	0	1.9	28.2	8.7	MILLER LEROY & MARTHA SUE		
43 153 KASH-IN WILDFIRE 46576(6)-P-ET	840003126416836	13K	F	F	0	68	1,303	-0.08	46	-0.03	41	384	381	374	276	2.99	3.2	-2.4	-2.2	1.3	0	1.1	4.8	7.3	RANCHO TERESITA DAIRY		
44 153 FARIA BROTHERS NIKON 251594-P	840003125523655	13K	F	F	0	68	835	0.00	39	0.01	33	390	374	333	287	2.91	3.2	-1.8	-1.4	0.6	0	1.5	23.6	7.2	FARIA BROTHERS DAIRIES		
45 153 CAL-MART VIABULL CADEE 7380-P	067267380	13K	C	F	0	68	770	0.00	36	0.03	33	432	413	367	349	2.92	4.3	-0.3	-0.7	-0.4	0	1.0	12.4	8.2	MARTIN DAIRY LLC		
46 153 SANDCREEKS CRITIC FIG BAR-P-ET	840003011509740	50K	F	F	574	0	73	772	0.10	57	0.02	31	420	403	363	317	2.90	2.7	-2.2	-0.7	2.0	0	1.7	17.3	8.4	SAND CREEK DAIRY LLC	
47 152 DUTCH HOLLOW DIMENSION JOY-P	067485073	8K	F	F	5073	1	76	17	0.18	37	0.16	33	412	354	214	355	2.90	2.4	1.3	2.0	2.2	1	81	1.0	4.6	7.8	CHITTENDEN, NATHAN GIBSON
48 152 KASH-IN PHAROAH 43192-P-ET	072671042	8K	F	F	0	70	1,096	-0.08	35	-0.06	27	393	399	411	347	2.83	4.5	0.1	0.2	0.8	0	1.4	16.2	8.3	RANCHO TERESITA DAIRY		
49 152 HEARTLAND CREDIBULL POLLY-P-ET	067453061	13K	F	F	0	68	432	0.16	52	0.06	27	424	394	324	329	2.80	2.9	-1.1	-0.1	0.5	0	1.2	19.8	8.8	KULP, DAVID J		
50 152 KASH-IN VALENTINO 42439-P-ET	072670289	8K	C	F	0	73	632	0.08	46	0.02	26	433	416	375	334	2.84	4.6	-1.0	-1.1	0.8	0	1.7	19.0	8.8	RANCHO TERESITA DAIRY		
51 151 CDF VOLTAGE CRITIC T4605-P	840003013281036	13K	F	F	0	71	1,202	-0.10	37	0.03	49	365	342	284	267	2.94	1.3	-2.1	-0.8	1.6	0	-0.2	-8.7	7.9	C & S LIVESTOCK		
52 151 D&E SANTANA VIRTUE 13663-P-ET	067613663	13K	F	F	0	69	1,056	-0.03	43	-0.01	36	388	377	351	293	2.86	2.8	-1.7	-1.3	-0.6	0	1.2	11.4	6.8	D & E JERSEYS		
53 151 JER-Z-BOYZ PLUS 46902-P-ET	119047886	13K	F	F	0	71	1,057	0.06	62	-0.03	32	411	406	395	342	2.82	1.7	-1.1	-0.8	-1.8	0	1.0	11.3	7.2	JER-Z-BOYZ		
54 150 FARIA BROTHERS NIKON 249573-P	840003124755500	13K	F	F	0	65	1,009	0.01	49	-0.03	31	403	402	398	315	2.98	3.4	-1.8	-0.9	0.0	0	1.6	21.9	5.6	FARIA BROTHERS DAIRIES		
55 149 LEGENDAIRY NIKON BRIE-P	119223372	13K	F	F	0	68	881	0.09	61	0.04	40	404	378	316	275	2.91	1.4	-2.7	-2.5	-1.0	0	1.1	5.7	8.5	SEALS THOMAS L & JENNIE L		
56 149 RIVER VALLEY NIKON V MAID 1086-P-ET	840003013097820	13K	F	F	0	68	708	0.16	66	0.04	34	443	421	368	294	2.96	2.6	-3.3	-3.6	-1.1	0	1.7	17.7	7.8	RIVER VALLEY FARM		
57 149 ALL LYNN'S CRITIC VANDORA-P-ET	118293257	8K	F	F	43133	1	79	724	0.06	46	0.01	29	454	435	390	299	2.79	5.1	-3.0	-1.8	-0.2	1	82	1.5	13.9	8.0	GENESIS COOPERATOR HERD /
58 149 WILSONVIEW MENASCH OMYGOSH(5)-P	119205464	13K	C	F	0	66	662	0.06	43	0.03	29	423	405	363	321	2.90	4.7	-0.9	-1.8	0.7	0	0.6	13.0	6.7	WILSONVIEW DAIRY		
59 149 CDF CRITIC VACATION T8634(5)-P	840003126794481	13K	F	F	0	71	655	0.06	44	0.02	27	412	398	364	318	2.97	4.0	-1.4	-0.6	1.2	0	1.2	25.4	7.8	C & S LIVESTOCK		
60 148 CDF CRITIC 252331-P	840003125524392	13K	C	F	0	72	602	0.05	38	0.06	33	397	368	300	317	2.92	2.7	-0.5	-0.4	-0.2	0	1.3	16.1	8.1	FARIA BROTHERS DAIRIES		
61 148 DUTCH HOLLOW MARKSMAN JOYFUL-P	840003123600457	13K	F	F	0	67	394	0.06	30	0.09	33	399	358	262	327	2.87	3.5	0.2	2.4	2.1	0	0.6	2.3	7.1	CHITTENDEN, NATHAN GIBSON		
62 148 ALL LYNN'S SANTANA VLADIMIR-P-ET	119051823	13K	F	F	0	66	780	0.02	41	0.01	30	391	375	336	329	2.82	2.7	-0.5	0.5	1.2	0	0.9	12.0	7.2	ALLEN, DAVID		
63 148 IGL SANTANA TASHA-P-ET	840003125325347	13K	F	F	0	67	670	0.02	36	0.01	27	417	401	364	322	2.86	5.2	-1.0	0.2	1.9	0	0.7	13.2	7.1	INTERNATIONAL GENETICS/B		
64 148 SEXING CRIS VALB 40 59652-P-ET	840003010363399	13K	F	F	0	68	525	0.14	53	0.02	22	481	466	432	371	2.90	5.7	-1.1	-0.8	-0.3	0	1.0	18.8	7.7	SEXING TECHNOLOGIES / ACC		
65 148 PTJ NIKON REESE-P-ET	119242816	13K	F	F	0	68	330	0.13	42	0.05	21	414	390	334	355	2.82	3.8	0.4	0.7	1.5	0	1.3	22.9	9.0	GRAYBILL PAUL AND KILGUS		
66 147 ALL LYNN'S CRITIC VAMP-P-ET	118663195	8K	C	F	0	72	1,070	-0.04	42	-0.01	36	356	349	332	260	2.99	2.5	-2.4	-1.4	1.8	0	1.6	16.8	7.7	INGURAN LLC DBA SEXING TE		
67 147 RIVERBEND DIVIDEND MAYD(4)-P	118797050	6K	F	F	0	71	1,063	-0.09	32	-0.02	35	376	368	347	299	2.91	3.9	-0.7	-0.6	-0.2	0	1.0	7.8	7.3	DIAS RYAN & AMBER		
68 146 MULT-ROSE DAZLER ROXY(5)-P-ET	840003014373740	8K	F	F	0	67	684	0.02	37	0.01	27	410	396	363	342	2.88	4.7	0.1	0.2	1.6	0	0.8	8.1	7.6	MULTI ROSE JERSEYS INC		
69 146 AHLEM NIKON LADY 45184-P	073560548	13K	F	F	0	67	225	0.22	55	0.09	27	467	428	333	311	2.83	3.8	-2.8	-1.5	-0.8	0	1.6	20.4	7.8	AHLEM FARMS PARTNERSHIP		
70 146 KASH-IN DOMINIC 45357-P-ET	840003126415617	13K	F	F	0	69	831	0.02	44	-0.03	23	430	427	418	356	2.77	5.3	-0.2	-0.4	1.1	0	1.0	8.1	8.1	RANCHO TERESITA DAIRY		
71 146 AHLEM VIABULL CHARM 45244-P	073560608	13K	F	F	0	69	861	-0.06	28	-0.05	21	407	406	406	333	2.70	5.4	-0.5	-0.7	0.9	0	1.3	22.4	9.0	AHLEM FARMS PARTNERSHIP		

# Herd Register: Top 100 Polled Females Ranked by Genomic JPI™ August 2015

----- GPTA ----- TYPE -----

GJPI Name	Reg #	GT	JH1	JH2	CCN	Rec	Rel	Milk	%F	Fat	%P	GPTA			TYPE			Owner									
												Prot	CM\$	NM\$	FM\$	GM\$	SCS		PL	DPR	CCR	HCR	Rec	FS	PTAT	JUL	GFI
72 145 AHLEM GALVANIZE MISCHEF 44983-P	073560347	13K	F	F	0	72	868	-0.02	37	0.03	37	368	344	286	231	2.79	2.5	-3.0	-2.0	-0.9	0	1.2	12.8	8.5	AHLEM FARMS PARTNERSHIP		
73 145 SUNSET CANYON CRITIC DIXIE 149-P-ET	118035129	8K	C	F	2149	1	78	991	-0.06	34	-0.02	31	386	377	357	286	2.76	4.1	-1.6	-0.9	1.2	1	83	0.7	6.8	8.5	SILVA, ERIC LEONARD
74 145 ALL LYNNS CRITIC VANE-P-ET	118663186	8K	F	F	0	72	610	0.04	37	0.03	28	427	407	359	316	2.90	5.1	-1.4	-0.2	0.6	0	0.9	14.0	7.4	ALLEN, DAVID		
75 145 MULT-ROSE OLIVER RUTH(4)-PP-ET	840003012916691	8K	F	F	0	67	727	-0.02	31	0.00	26	377	370	351	333	2.99	4.1	0.6	-0.5	0.4	0	1.6	25.8	6.2	RIVER VALLEY FARM		
76 145 MULT-ROSE MESCHACH LANA-P-ET	840003128200655	13K	F	F	0	68	564	0.00	27	0.01	23	404	391	360	359	2.91	5.2	1.1	0.2	1.5	0	1.1	19.7	8.6	MULTI ROSE JERSEYS INC		
77 145 AHLEM VIABULL LILAC 10279-P	073379519	13K	F	F	0	68	410	0.07	34	0.03	20	426	410	370	372	2.89	5.3	0.8	0.9	0.9	0	1.6	22.5	8.7	AHLEM FARMS JERSEYS		
78 144 KASH-IN PLUS 41223-P-ET	071902396	8K	F	F	41223	1	76	1,334	-0.04	54	-0.02	44	345	338	320	286	2.97	0.0	-1.2	-1.4	-1.5	1	85	1.1	-1.4	7.4	RANCHO TERESITA DAIRY
79 144 MULT-ROSE VINTAGE ROSITA(4)-PP-ET	840003012916774	8K	F	F	0	67	838	-0.05	29	-0.01	28	388	381	364	349	2.94	4.6	1.0	0.4	0.0	0	1.3	12.4	6.0	MULTI ROSE JERSEYS INC		
80 143 HILLVIEW HEADLINE KEYLIME-P	067203177	3K	F	F	3177	3	76	1,753	-0.27	25	-0.14	33	356	389	467	321	2.94	5.5	-0.3	0.9	-0.3	2	87	0.7	1.5	8.2	SORENSON CHRIS & CHERYL
81 143 D&E CRITIC KELSEA 13517-P	067613517	13K	C	F	0	71	711	0.02	38	0.01	28	403	394	371	347	3.04	4.4	0.0	1.1	0.9	0	1.1	13.9	7.8	D & E JERSEYS		
82 142 AHLEM VIABULL DEE 45213-P	073560577	13K	F	F	0	68	709	0.01	35	0.03	32	396	375	322	297	2.89	4.0	-0.9	-1.4	0.4	0	0.8	7.5	8.1	AHLEM FARMS PARTNERSHIP		
83 142 HILLVIEW DOMINIC KEYLIGHT-P-ET	067253397	13K	F	F	0	69	1,272	-0.20	19	-0.07	31	352	362	385	330	2.92	4.9	1.1	0.7	0.7	0	0.6	4.0	8.5	SORENSON CHRIS & CHERYL		
84 142 ALL LYNNS CRITIC VANISH-P	118164708	8K	F	F	0	71	654	-0.01	29	0.02	28	380	363	320	312	2.90	3.5	-0.4	0.0	0.8	0	1.2	20.2	7.6	ALLEN, DAVID		
85 142 MULT-ROSE VIABULL 7567(4)-P-ET	840003128200820	13K	F	F	0	65	645	-0.03	25	-0.02	20	381	374	360	332	2.80	5.2	0.6	0.3	0.6	0	1.4	23.2	5.2	MULTI ROSE JERSEYS INC		
86 141 D&E DOMINIC POLLY 13678(5)-P	067613678	13K	F	F	0	68	1,083	-0.07	36	0.00	38	333	323	297	239	2.94	2.2	-2.1	-1.6	0.8	0	0.9	9.3	7.8	AVILA RICHARD & JENNIFER		
87 141 KASH-IN SANTANA 46979-P-ET	840003126417239	13K	C	F	0	68	749	0.08	51	0.02	31	376	358	315	272	2.87	2.4	-1.7	-2.5	-0.5	0	1.3	14.3	7.8	RANCHO TERESITA DAIRY		
88 141 CAL-MART CRITIC KEVAN 6790-P	067246790	8K	C	F	0	71	907	0.03	50	-0.02	29	377	367	345	291	2.75	2.6	-1.6	-0.3	0.3	0	0.8	6.1	7.6	MARTIN DAIRY LLC		
89 141 SUNSET CANYON CRITIC DIXIE 163-P-ET	118038971	8K	F	F	2163	1	79	933	-0.14	16	-0.04	26	360	357	349	279	2.74	5.2	-1.0	0.4	1.4	1	85	0.9	15.0	8.4	RIVER VALLEY FARM
90 141 SUNSET CANYON CRITIC M DAFFY-P	118122520	8K	F	F	2176	1	77	599	0.12	52	0.00	22	427	416	389	348	2.85	3.9	-0.9	-0.1	1.5	2	90	0.9	15.3	6.8	SILVA, ERIC LEONARD
91 140 YOSEMITE CRITIC PLUS T32289-P	840003123904501	13K	C	F	0	72	1,201	-0.09	38	-0.02	39	342	336	320	208	2.94	2.0	-3.7	-3.7	-1.4	0	1.8	20.7	9.1	YOSEMITE JERSEY DAIRY		
92 140 MULT-ROSE VIABULL 7769(4)-P-ET	840003128200618	13K	F	F	0	64	897	-0.12	18	-0.03	26	337	337	336	304	2.95	4.5	0.8	0.2	0.5	0	1.1	23.1	4.8	MULTI ROSE JERSEYS INC		
93 140 SUNWEST HOBBIT CRITIC T47868-P	840003123699419	13K	F	F	0	68	535	0.14	53	0.03	26	397	377	328	322	2.86	2.6	-0.8	0.3	1.2	0	0.7	10.6	8.9	SUNWEST JERSEY DAIRY		
94 140 ORTHRIDGE DA BOMB VIOLET-P	067110868	99K	C	F	0	70	427	0.07	34	0.05	25	410	382	317	307	2.76	4.3	-1.0	-0.3	1.1	0	1.0	12.4	7.5	GENESIS COOPERATOR HERD /		
95 139 HILMAR OLIVER 1456-P	840003124510633	13K	F	F	0	69	1,245	-0.16	25	-0.06	32	327	334	350	235	2.88	3.6	-2.1	-2.2	-0.5	0	1.5	22.5	8.6	AHLEM, CHARLES		
96 139 RIVER VALLEY CHLMGN SUCCESS 1186-P-ET	840003126479463	13K	F	F	0	68	1,096	-0.09	34	-0.04	31	351	353	356	266	2.96	3.8	-1.4	-2.0	-0.3	0	1.5	17.9	8.6	RIVER VALLEY FARM		
97 139 YOSEMITE LAYNE CRITIC T33547-P	840003127351884	13K	F	F	0	72	726	0.10	54	-0.01	24	430	425	412	334	2.95	4.7	-1.3	-1.1	0.5	0	1.3	13.2	8.5	YOSEMITE JERSEY DAIRY		
98 139 KASH IN FASTRACK 40570-P-ET	071901743	8K	F	F	40570	1	76	551	0.13	52	0.02	24	411	395	357	331	2.89	3.6	-0.5	-0.9	-0.2	1	87	1.1	14.3	6.8	RANCHO TERESITA DAIRY
99 138 KY-HI CHARLEMAGNE CHEERFULL-P-ET	840003128864911	13K	C	F	0	69	667	0.04	39	0.05	34	360	330	256	241	2.79	1.7	-1.9	-3.3	-2.2	0	1.1	16.5	8.2	LEHR, KYLIE MARGARET		
100 138 ORTHRIDGE SPARTAN DIESELLA-PP-ET	840003127351380	13K	F	F	0	67	853	0.00	40	0.01	32	335	321	286	292	2.87	1.6	0.1	-0.2	0.4	0	0.8	6.9	6.8	ORTHRIDGE FARMS		



## Section III

# **Genetic Recovery / Jersey Expansion Females: Genomic Evaluations**



# Genetic Recovery / Jersey Expansion: Top Females Ranked by Genomic JPI™ (GJPI) August 2015

The top females (cows and heifers) enrolled in the Genetic Recovery and Jersey Expansion programs are listed in rank order for genomic Jersey Performance Index™ (GJPI). The cut-off level is determined from the Herd Register version of this report. Cows must have calved within the past 27 months and not have a termination code associated with the current lactation. Heifers must be no older than three years of age on August 1, 2015 and not have a GPTA based on lactation information. Genomic evaluations are calculated from the information source listed in the GT column: (1) own genotype indicated by chip density; (2) GI, genotype imputed from genotypes of progeny; or (3) GA, imputed from ancestors.

Name	Reg #	GT	JH1	JH2	Rec	Rel	Milk	% Fat	% Milk	Prot	CM\$	NM\$	GPTA			SCS	PL	DPR	CCR	HCR	Rec	TYPE			GJPI	Owner	
													FM\$	GM\$	FS							PTAT	JUI	GFI			FS
1 PR FARIA BROTHERS ACTION DEAN SMITH	840003001860402	3K	F	F	5	80	1,585	-0.04	67	-0.01	55	726	708	664	690	2.83	6.3	2.4	2.5	3.4	0	92	0.7	26.1	1.6	289	FARIA BROTHERS DAIRIES
2 J2 FARIA BROTHERS MAGNUM 2398409-ET	8400030013115388	13K	F	F	0	51	1,553	0.12	100	0.01	58	752	729	672	693	2.88	4.3	1.3	2.0	1.0	0	0	0.5	7.8	-0.1	277	FARIA BROTHERS DAIRIES
3 GR FARIA BROTHERS VALENTINO JEMMYE	840003008537404	3K	F	F	2	77	1,464	-0.05	59	0.00	52	701	681	634	624	2.78	6.5	0.7	1.5	2.6	2	90	2.0	33.3	6.2	276	FARIA BROTHERS DAIRIES
4 GR FARIA BROTHERS HULK ALONSO-ET	8400030011843725	50K	F	F	1	74	904	0.20	84	-0.07	47	685	644	546	601	2.75	4.4	0.7	1.6	3.0	1	80	0.2	9.1	2.5	246	FARIA BROTHERS DAIRIES
5 GR FARIA BROTHERS IRWIN CANNVA-ET	8400030011857052	80K	C	F	0	71	1,420	-0.05	56	0.01	49	627	610	567	533	2.77	5.6	-0.3	-0.2	2.2	0	0	1.3	23.7	5.4	243	FARIA BROTHERS DAIRIES
6 GR FARIA BROTHERS VOLCANO BALE	8400030010392728	6K	F	F	1	61	1,702	0.01	82	0.00	62	589	569	518	479	2.94	2.7	-1.8	-0.3	2.5	0	0	0.8	5.0	1.8	242	FARIA BROTHERS DAIRIES
7 GR FARIA BROTHERS AXIS 253310	840003125525371	13K	F	F	0	43	1,765	-0.12	57	-0.04	55	601	591	567	526	2.80	5.0	0.1	0.9	1.3	0	0	0.9	9.5	2.0	242	FARIA BROTHERS DAIRIES
8 GR FARIA BROTHERS HULK IBRAHIMOVIC-ET	8400030011843660	8K	F	F	1	68	816	0.28	96	0.11	52	682	628	498	604	2.79	2.3	1.0	1.0	2.2	2	83	-0.4	-2.1	1.1	241	FARIA BROTHERS DAIRIES
9 GR FARIA BROTHERS VISIONARY VIDAL-ET	8400030011856195	80K	F	F	1	61	1,491	0.00	71	0.01	55	596	574	520	496	2.86	3.8	-1.3	0.9	3.7	1	81	0.7	8.2	2.2	237	FARIA BROTHERS DAIRIES
10 J3 FARIA BROTHERS MAGNUM 240000	840003124528419	13K	F	F	0	66	1,494	-0.01	68	0.02	58	601	576	515	548	2.88	3.3	1.1	1.1	1.8	0	0	0.3	-3.5	3.3	236	FARIA BROTHERS DAIRIES
11 J2 &E HARRIS SOPINA 13508(5)	067613508	13K	F	F	0	42	1,897	-0.09	70	-0.07	54	587	584	578	488	2.73	4.6	-1.1	-0.1	0.4	0	0	0.1	2.6	1.4	235	AVILA RICHARD & JENNIFER M
12 GR FARIA BROTHERS HARRIS 248411(5)-ET	840003124753507	50K	F	F	0	65	1,163	0.00	55	0.00	42	621	605	569	568	2.89	6.6	1.4	2.3	2.7	0	0	1.3	21.5	4.9	234	FARIA BROTHERS DAIRIES
13 GR FARIA BROTHERS IRWIN 225361-ET	8400030011856687	80K	F	F	1	76	998	0.05	58	0.01	38	638	616	562	544	2.71	6.3	0.1	2.0	1	0	79	1.3	31.5	5.1	233	FARIA BROTHERS DAIRIES
14 GR FARIA BROTHERS MAGNUM 241886-ET	840003124526633	8K	F	F	0	69	934	0.15	76	0.06	45	644	612	535	598	2.89	4.1	1.7	2.0	2.5	0	0	0.6	10.3	4.3	231	FARIA BROTHERS DAIRIES
15 GR FARIA BROTHERS MAGNUM 241910-ET	840003124526509	8K	F	F	0	71	1,023	0.13	75	0.04	45	649	620	550	569	2.85	4.7	0.4	1.1	2.2	0	0	0.8	12.1	5.3	230	FARIA BROTHERS DAIRIES
16 GR FARIA BROTHERS HULK YAYA TOURE-ET	8400030011843615	50K	F	F	1	65	602	0.30	90	0.11	44	653	602	481	544	2.82	3.6	0.0	0.4	1.9	0	0	-0.4	12.6	1.0	230	FARIA BROTHERS DAIRIES
17 PR FARIA BROTHERS RAWLS 224829(4)	8400030011857219	8K	F	F	1	67	1,876	-0.12	63	-0.04	58	538	531	514	464	2.86	3.1	-0.6	-0.3	1.3	1	84	1.2	5.1	2.6	229	FARIA BROTHERS DAIRIES
18 GR FARIA BROTHERS IRWIN 225822-ET	8400030011856224	80K	F	F	1	77	1,011	0.06	61	0.01	38	625	607	563	531	2.82	6.2	-0.2	0.0	2.0	1	83	1.8	33.1	6.3	228	FARIA BROTHERS DAIRIES
19 GR FARIA BROTHERS HILARIO 222311-ET	8400030011859737	50K	F	F	1	75	973	0.08	62	0.01	38	623	604	567	550	2.82	6.4	1.0	0.9	1.1	0	0	1.4	27.4	4.4	228	FARIA BROTHERS DAIRIES
20 J4 FARIA BROTHERS VOLCANO 247442	840003124754476	13K	F	F	0	68	1,662	-0.03	72	-0.02	55	560	548	518	442	2.86	3.2	-2.3	-1.0	2.1	0	0	1.3	11.6	5.0	227	FARIA BROTHERS DAIRIES
21 J3 FARIA BROTHERS SANTANA 256601(4)-P	840003125528662	13K	F	F	0	46	1,509	-0.10	51	-0.02	49	550	541	518	502	2.88	4.8	1.1	0.7	1.4	0	0	0.9	15.3	1.8	226	FARIA BROTHERS DAIRIES
22 J3 FARIA BROTHERS MAGNUM 241265	840003124527154	13K	F	F	0	69	1,464	0.00	70	-0.03	46	604	595	574	524	2.81	4.9	-0.3	0.4	2.1	0	0	1.0	10.8	4.7	226	FARIA BROTHERS DAIRIES
23 GR FARIA BROTHERS MAGNUM 241784-ET	840003124526635	8K	F	F	0	68	1,355	0.01	67	-0.02	44	586	578	557	580	2.92	4.1	2.2	2.6	2.9	0	0	0.4	8.8	3.6	223	FARIA BROTHERS DAIRIES
24 GR FARIA BROTHERS MAGNUM 242000-ET	840003124760489	8K	F	F	0	69	876	0.15	72	0.05	42	618	590	522	599	2.92	4.2	2.6	2.8	1.9	0	0	0.4	12.2	4.4	223	FARIA BROTHERS DAIRIES
25 GR FARIA BROTHERS MAGNUM 244336	840003124758153	13K	F	F	0	70	972	0.20	87	0.06	47	628	594	512	540	2.87	3.3	0.0	0.1	2.0	0	0	0.7	3.8	5.4	222	FARIA DAIRY
26 GR FARIA BROTHERS DO RIGHT DORSEY	840003003859375	6K	F	F	5	79	1,801	-0.22	39	-0.02	61	468	454	418	450	2.91	2.0	1.4	2.0	-0.5	0	90	-0.3	1.4	0.7	218	FARIA BROTHERS DAIRIES
27 GR FARIA BROTHERS HARRIS 252526(6)	840003125524587	13K	F	F	0	60	1,332	0.03	69	0.03	55	522	492	419	424	2.83	2.0	-1.0	-0.2	1.1	0	0	0.8	3.2	3.9	216	FARIA BROTHERS DAIRIES
28 J4 FARIA BROTHERS MAGNUM 242638-P	840003124759851	13K	F	F	0	68	1,678	-0.07	65	-0.04	52	535	534	528	525	3.02	3.2	1.5	2.2	1.9	0	0	0.3	-1.2	4.2	215	FARIA BROTHERS DAIRIES
29 GR FARIA BROTHERS VISIONARY MALDINI-ET	8400030011855645	8K	F	F	1	66	1,616	-0.11	54	0.00	50	503	485	438	409	2.97	2.7	-1.6	0.5	2.7	0	0	0.8	4.2	2.5	214	FARIA BROTHERS DAIRIES
30 PR RED TOP MARGIN 23926(4)	067523926	8K	C	F	1	76	1,655	-0.11	55	-0.04	50	529	522	504	410	2.78	4.5	-1.9	-1.8	0.8	1	83	1.9	13.1	7.6	214	RED TOP JERSEYS
31 GR FARIA BROTHERS MAGNUM 115408(4)	840003123740381	8K	F	F	0	49	1,522	-0.01	70	-0.02	50	530	523	503	507	2.98	2.9	1.2	1.7	1.2	0	0	1.0	3.4	0.7	214	FARIA DAIRY
32 J2 AARDEMA DAYBREAK 39195	8400030013361332	8K	F	F	0	64	1,374	-0.06	52	-0.01	47	556	543	510	527	2.88	5.1	1.9	2.8	1.9	0	0	-0.2	-3.7	3.3	213	AARDEMA DAIRY / DOUBLE A DAI
33 GR FARIA BROTHERS IRWIN 225400-ET	8400030011856648	80K	F	F	1	76	986	0.08	63	0.03	42	564	540	480	486	2.85	4.1	0.1	0.2	2.0	1	81	0.9	19.1	5.3	213	FARIA BROTHERS DAIRIES
34 GR FARIA BROTHERS TARGET RONALDO	840003007109191	6K	F	F	3	80	817	0.19	78	0.04	38	623	595	529	530	2.84	5.4	0.3	0.3	2.1	2	88	0.5	7.6	5.2	212	FARIA BROTHERS DAIRIES
35 GR FARIA BROTHERS DOMINICAN KG	8400030010377162	6K	F	F	2	64	1,490	-0.01	69	-0.05	44	532	523	501	455	2.66	3.6	-0.3	-0.2	0.7	0	90	0.2	4.3	-1.0	211	FARIA DAIRY
36 GR FARIA BROTHERS IRWIN 225460-ET	8400030011856588	80K	F	F	1	78	977	0.03	53	0.01	38	576	558	513	470	2.87	5.7	-0.9	-0.7	1.9	0	0	1.9	32.6	7.1	211	FARIA BROTHERS DAIRIES
37 PR FARIA BROTHERS GOOSE 212446(3)	8400030010394701	6K	F	F	2	63	1,351	0.03	71	-0.02	44	528	515	483	483	2.75	3.2	1.1	0.7	-0.2	1	83	0.7	2.5	-0.3	209	FARIA BROTHERS DAIRIES
38 PR WILSONVIEW MILTON TERRI(5)	118379566	8K	F	F	1	55	1,494	0.05	82	-0.06	42	545	550	561	500	2.96	3.5	0.2	0.0	0.3	1	84	0.9	14.8	-1.3	209	WILSONVIEW DAIRY
39 GR FARIA BROTHERS VOLCANO 229145	8400030011852903	8K	F	F	0	58	1,283	0.05	71	-0.01	44	580	566	531	483	2.85	4.8	-0.8	0.5	1.8	0	0	0.5	2.5	2.3	208	FARIA BROTHERS DAIRIES
40 GR FARIA BROTHERS MARLO 263600	840003128726334	13K	F	F	0	65	688	0.20	73	0.05	34	630	602	534	561	2.84	5.2	1.2	1.1	0.3	0	0	0.8	15.2	4.4	207	FARIA DAIRY
41 OA FARIA BROTHERS MAGNUM 245544	840003124756945	13K	F	F	0	71	482	0.21	65	0.10	38	594	551	449	526	2.91	4.7	1.4	2.0	1.8	0	0	0.6	11.6	6.8	205	FARIA BROTHERS DAIRIES
42 GR FARIA BROTHERS IRWIN 225780-ET	8400030011856268	80K	F	F	0	71	1,136	-0.04	45	0.01	43	518	496	445	404	2.81	4.6	-1.3	-1.5	0.8	0	0	1.2	26.5	5.2	204	FARIA BROTHERS DAIRIES
43 J4 AARDEMA VOLCANO 41517	840003124629831	8K	F	F	0	71	1,644	-0.10	57	-0.06	47	489	488	483	371	2.82	3.8	-2.5	-1.7	0.3	0	0	1.5	18.9	6.1	203	AARDEMA DAIRY / DOUBLE A DAI
44 GR FARIA BROTHERS VOLCANO AZORES	8400030013119836	8K	F	F	0	68	1,985	-0.07	80	-0.07	57	474	480	483	385	3.05	1.1	-2.7	-1.5	1.7	0	0	1.3	3.3	5.0	202	FARIA BROTHERS DAIRIES

Genetic Recovery / Jersey Expansion Top Females (GT) - Page 1

## Genetic Recovery / Jersey Expansion: Top Females Ranked by Genomic JPI™ (GJPI) August 2015

Name	Reg #	GT	JH1	JH2	Rec	Rel	Milk	%F	Fat	%P	Prot	CM\$	NM\$	FM\$	GM\$	SCS	PL	DPR	CCR	HCR	Rec	FS	PTAT	JUI	GFI	GJPI	Owner	TYPE	
																												FS	PTAT
45 GR AVI-LANCHE HARRIS LELIA 13497(5)	067613497	13K	F	F	0	62	1,398	-0.11	44	-0.02	47	485	470	434	384	2.80	4.2	-1.1	-1.0	1.1	0	1.1	14.0	4.0	202	AVILA RICHARD & JENNIFER M			
46 J3 FARIA BROTHERS VALENTINO PELE	840003008537905	8K	F	F	2	79	1,649	-0.08	62	0.04	50	494	494	484	371	3.00	3.9	-2.6	-2.7	-0.1	2	90	2.1	18.8	6.6	201	FARIA BROTHERS DAIRIES		
47 GR FARIA BROTHERS HULK 222907	840003011859141	8K	F	F	1	60	1,630	0.06	90	0.03	64	448	424	366	377	3.06	-1.8	-1.4	-0.9	0.3	0	-0.3	-11.3	-1.0	200	FARIA BROTHERS DAIRIES			
48 GR ARDEMA MAGNUM 40152(5)	840003123686841	8K	F	F	0	70	1,508	-0.02	67	-0.04	45	518	518	514	462	2.96	3.8	-0.2	1.2	1.9	0	0.7	4.0	5.3	200	ARDEMA DAIRY / DOUBLE A DAI			
49 GR FARIA BROTHERS BADGER 258173(4)	840003125530234	13K	F	F	0	52	1,368	-0.03	58	-0.02	45	485	476	453	428	2.88	3.7	0.4	0.1	1.0	0	0.9	6.9	2.6	200	FARIA DAIRY			
50 GR FARIA BROTHERS DIGNITARY 224284	840003011857764	80K	F	F	1	73	1,216	0.07	73	0.03	49	510	486	428	445	2.92	2.4	0.2	0.4	1.9	1	77	0.2	-6.4	3.4	199	FARIA BROTHERS DAIRIES		
51 J4 FARIA BROTHERS DON ELADIO 270564	840003131447246	13K	C	F	0	62	837	0.14	69	0.06	43	579	546	467	450	2.94	4.2	-1.6	-1.1	1.2	0	1.0	13.3	4.2	198	FARIA BROTHERS DAIRIES			
52 PR ARDEMA HARRIS 48227(5)	840003129795131	6K	F	F	0	30	1,278	-0.09	42	-0.03	40	461	451	426	410	2.73	3.6	0.4	0.0	1.8	0	1.2	18.7	1.0	198	ARDEMA DAIRY / DOUBLE A DAI			
53 J3 FARIA BROTHERS VOLCANO 234770-P	840003013120467	13K	F	F	0	65	1,281	0.08	78	0.02	50	521	499	446	371	2.92	2.6	-3.3	-2.3	0.6	0	0.8	7.8	3.9	197	FARIA BROTHERS DAIRIES			
54 GR CAL-MART MARLO ADAH 7754(4)	067337754	13K	F	F	0	66	720	0.14	63	0.05	36	563	536	472	488	2.91	5.0	0.6	0.4	2.0	0	1.4	13.5	5.1	197	MARTIN DAIRY LLC			
55 GR SEWARD MAGNUM 281(5)	057453034	13K	F	F	0	68	1,005	0.05	59	-0.02	33	555	543	514	522	2.77	5.3	1.9	2.1	1.7	0	0.6	5.9	5.7	197	SEWARD FARMS			
56 J3 FARIA BROTHERS VERNON 231313	840003013123924	8K	F	F	0	58	979	0.11	70	0.05	46	552	524	455	498	3.02	3.7	1.1	1.7	1.2	0	0.3	-7.1	2.4	196	FARIA BROTHERS DAIRIES			
57 GR FARIA BROTHERS HARRIS 248090(5)	840003124753828	13K	F	F	0	66	965	0.06	58	0.03	41	522	500	445	442	2.95	4.3	-0.2	0.9	2.3	0	1.3	13.1	5.9	196	FARIA BROTHERS DAIRIES			
58 J2 REFUGE VISIONARY 3470	118791728	13K	F	F	0	61	1,517	-0.17	35	-0.01	52	428	415	384	356	2.91	2.9	-1.1	1.2	1.8	0	1.1	10.3	3.1	195	REFUGE DAIRY			
59 GR FARIA BROTHERS VIGILANCE 240519	840003124527900	8K	C	F	0	64	1,186	-0.06	43	-0.01	40	527	510	469	412	2.70	5.5	-1.3	0.0	0.8	0	0.8	12.3	5.1	195	FARIA BROTHERS DAIRIES			
60 GR FARIA BROTHERS MAGNUM 244198(4)	840003124758291	13K	F	F	0	61	1,252	0.05	69	-0.01	43	501	488	455	458	2.83	2.5	0.8	0.6	-0.2	0	0.4	1.4	2.3	194	FARIA BROTHERS DAIRIES			
61 GR FARIA BROTHERS SCHWEINSTEIGER	840003010393597	6K	F	F	1	76	765	0.17	71	0.05	37	548	521	457	441	2.88	3.7	-0.9	-1.1	-0.2	1	84	1.2	22.2	5.9	193	FARIA BROTHERS DAIRIES		
62 PR FARIA BROTHERS TBONE HANSBROUGH	840003001576516	3K	F	F	5	74	1,333	0.02	67	-0.02	44	437	429	411	403	2.94	1.3	0.2	-0.2	2.2	3	89	0.7	12.5	-0.6	192	FARIA BROTHERS DAIRIES		
63 GR VALSIGNA MARCIN 21967	118424967	8K	F	F	1	74	1,696	-0.24	29	-0.06	48	408	411	416	341	2.89	3.5	-0.9	-0.7	0.9	1	85	1.4	19.4	6.2	191	WICKSTROM DAIRIES, LP		
64 GR FARIA BROTHERS VISIONARY 220762	840003011843286	6K	F	F	1	74	1,222	0.02	63	0.02	48	499	480	434	400	3.00	3.2	-1.8	1.3	1.8	0	1.1	3.1	4.7	190	FARIA BROTHERS DAIRIES			
65 GR FARIA BROTHERS MARVEL EUSEBIO	840003011216168	8K	F	F	1	76	1,126	0.06	65	0.03	47	516	494	438	378	2.98	3.7	-2.6	-0.9	-0.3	1	86	1.2	11.5	6.4	190	FARIA DAIRY		
66 J3 FARIA BROTHERS VISIONARY 216486	84000301205262	6K	C	F	1	66	784	0.10	58	0.06	41	526	494	417	460	2.91	3.7	0.2	2.3	3.3	1	77	-0.1	1.2	2.4	190	FARIA BROTHERS DAIRIES		
67 J6 CAL-MART HECTOR IAN 7783	067337783	13K	C	F	0	65	1,316	-0.08	46	-0.03	40	501	498	488	492	2.92	4.8	2.1	2.6	1.3	0	0.2	0.4	5.6	190	MARTIN DAIRY LLC			
68 OA FARIA BROTHERS MAGNUM 240956	840003124527463	13K	F	F	0	66	1,286	-0.01	58	-0.03	40	501	496	483	486	2.91	3.5	1.5	1.9	2.3	0	0.3	1.5	5.5	190	FARIA DAIRY			
69 OA FISCALINI SUMMARRY 11517(6)	074173508	13K	F	F	0	66	1,183	-0.06	44	0.00	43	474	460	425	404	2.96	4.5	-0.1	1.2	1.9	0	0.7	9.4	6.7	189	FISCALINI FARMS			
70 GR FARIA BROTHERS DAYBREAK 212528	840003010394618	6K	F	F	2	78	1,262	-0.05	50	-0.01	44	467	457	431	416	2.97	3.8	0.3	1.2	2.9	1	85	0.7	3.1	6.6	188	FARIA BROTHERS DAIRIES		
71 J2 TAYLOR BROTHERS HARRIS 6701(4)	840003127614827	13K	F	F	0	64	1,242	-0.03	52	-0.02	41	478	466	439	376	2.83	4.6	-1.0	-1.4	1.4	0	1.0	9.2	5.9	188	TAYLOR BROTHERS			
72 OA PONDEROVEY VINSON 42535	840003002797510	8K	F	F	1	76	904	0.14	71	0.04	40	548	522	458	439	2.82	4.2	-1.2	1.0	1.5	1	82	0.4	-2.1	7.5	188	ROVEY, PAUL E		
73 J4 FARIA BROTHERS MAGNUM 247426	840003124754492	13K	F	F	0	68	1,131	0.06	67	-0.01	38	510	499	473	483	2.89	3.1	1.0	2.3	2.6	0	0.4	0.7	4.5	188	FARIA BROTHERS DAIRIES			
74 J5 KASH-IN SAMSON 49835-ET	840003126416095	13K	F	F	0	71	1,172	-0.08	38	-0.03	36	474	468	453	399	2.83	5.4	-0.4	0.9	1.4	0	1.2	21.2	9.3	188	RANCHO TERESITA DAIRY			
75 J2 TRUTTMANN DAZZLER 701	840003124679899	13K	C	F	0	41	1,633	-0.11	55	-0.04	50	400	396	384	314	2.88	1.3	-1.9	-2.0	0.4	0	1.0	12.9	1.9	187	TRUTTMANN, DAN			
76 GR FARIA BROTHERS DAYBREAK 214329	840003010392818	6K	C	F	1	77	776	0.14	65	0.02	33	596	572	514	479	2.76	6.4	-0.6	0.4	1.4	1	80	0.1	-0.5	7.3	187	FARIA BROTHERS DAIRIES		
77 GR ARDEMA ZAYD 40825	840003123687514	8K	C	F	0	70	1,651	-0.12	52	-0.04	51	425	421	409	351	2.94	2.3	-0.9	-0.8	-1.4	0	0.8	5.7	5.7	186	ARDEMA DAIRY / DOUBLE A DAI			
78 GR FULL CIRCLE PRESCOTT 11349	840003013946086	13K	F	F	0	72	1,480	-0.07	55	-0.02	50	458	448	424	350	2.97	2.8	-2.2	-1.2	-0.6	0	1.4	10.4	8.9	186	FULL CIRCLE JERSEYS			
79 GR ARDEMA VOLCANO 40433(5)	840003123687122	8K	F	F	0	70	1,700	-0.17	45	-0.06	49	421	423	427	352	2.94	2.7	-1.3	-0.6	1.2	0	1.0	9.6	6.1	186	ARDEMA DAIRY / DOUBLE A DAI			
80 J1 REFUGE VISIONARY 4449(4)	119219746	13K	F	F	0	40	1,540	-0.11	49	-0.05	45	451	451	450	357	2.90	4.0	-2.0	0.0	2.4	0	0.7	7.7	2.1	186	REFUGE DAIRY			
81 GR FARIA BROTHERS HILARIO 222351-ET	840003011859697	50K	F	F	1	76	608	0.18	65	0.07	37	547	512	429	462	2.93	4.2	0.4	0.2	0.6	1	82	0.4	8.6	4.1	186	FARIA BROTHERS DAIRIES		
82 GR FARIA BROTHERS VISIONARY 225774-ET	840003011856274	80K	C	F	1	61	1,195	0.05	68	0.03	50	440	417	360	354	3.01	0.8	-1.7	0.1	2.3	0	0.6	4.5	1.2	185	FARIA BROTHERS DAIRIES			
83 J4 FARIA BROTHERS WALTER 263443	840003128722791	13K	C	F	0	66	1,078	0.06	63	0.01	40	480	461	415	369	2.81	3.2	-1.8	-0.5	0.6	0	1.0	13.0	6.6	185	FARIA BROTHERS DAIRIES			
84 GR FARIA BROTHERS TOPEKA 220991-ET	840003011843057	50K	F	F	1	75	850	0.11	62	0.04	39	496	471	411	388	2.91	3.3	-1.5	-0.7	0.9	0	1.3	19.2	3.9	185	FARIA BROTHERS DAIRIES			
85 GR FARIA BROTHERS MARVEL 221834-ET	840003011860214	50K	C	F	1	75	813	0.05	49	0.01	32	494	480	446	426	2.98	4.7	-0.1	0.9	1.6	2	85	1.7	32.1	4.0	185	FARIA BROTHERS DAIRIES		
86 GR FARIA BROTHERS VOLCANO OZIL	840003010376811	6K	F	F	2	72	1,035	0.00	50	0.02	41	483	457	394	371	2.71	3.6	-1.6	0.0	2.2	1	84	0.4	4.1	2.8	184	FARIA DAIRY		
87 J2 TRUTTMANN CHUCK 703	840003124679897	13K	F	F	0	50	1,329	-0.04	54	-0.02	44	450	438	408	379	2.83	3.0	-0.7	0.7	2.5	0	0.1	-1.8	2.5	183	TRUTTMANN, DAN			
88 J5 RICHFIELD DIVIDEND M769	118865805	13K	F	F	0	70	1,111	-0.02	48	-0.03	34	504	500	489	414	2.88	5.7	-0.9	0.3	0.6	0	1.6	20.2	5.7	183	RICHFIELD FARMS INC			
89 GR ARDEMA VISIONARY 34151	840003011658549	8K	C	F	1	70	1,499	-0.10	49	-0.02	48	406	396	372	286	2.91	1.9	-3.2	-1.6	0.9	1	86	1.3	17.3	3.1	182	ARDEMA DAIRY / DOUBLE A DAI		
90 GR FARIA BROTHERS PLUS 246464-ET	840003124756025	13K	F	F	0	67	1,143	0.02	58	0.03	43	427	404	346	400	2.98	0.2	0.8	0.9	-1.1	0	1.1	8.9	4.3	182	FARIA BROTHERS DAIRIES			
91 GR FARIA BROTHERS VOLCANO 236501	840003013118736	8K	F	F	0	71	1,610	-0.07	61	-0.04	49	466	466	466	318	3.03	3.8	-4.0	-2.3	1.2	0	1.2	8.1	7.1	181	FARIA BROTHERS DAIRIES			
92 GR FARIA BROTHERS HILARIO 222448-ET	84000																												

# Genetic Recovery / Jersey Expansion: Top Females Ranked by Genomic JPI™ (GJPI) August 2015

Name	Reg #	GT	JH1	JH2	Rec	Rel	Milk	%F	Fat	%P	Prot	CM\$	NM\$	FM\$	GM\$	SCS	PL	DPR	CCR	HCR	Rec	FS	PTAT	JUI	GFI	GJPI	Owner	TYPE		
																												Rec	FS	PTAT
95 J1 FARIA BROTHERS VOLCANO 114590(5)	840003013101364	13K	C	F	0	67	1,843	-0.10	66	-0.07	51	404	409	420	284	2.91	1.4	-3.9	-2.5	2.0	0	0.6	2.7	4.5	178	FARIA DAIRY	0	0	0	
96 GR FARIA BROTHERS LEVY 222816	840003011859232	8K	C	F	1	74	1,232	0.03	65	0.03	51	464	438	376	342	2.96	1.9	-0.2	-1.7	-0.9	0	0.3	-1.3	4.6	178	FARIA BROTHERS DAIRIES	0	0	0	
97 J3 FARIA BROTHERS VISIONARY 224061	840003011857987	8K	C	F	1	74	1,215	-0.03	52	-0.01	42	442	429	396	382	2.87	2.6	-0.7	2.4	2.2	0	0.6	2.0	4.3	178	FARIA BROTHERS DAIRIES	0	0	0	
98 J4 FARIA BROTHERS MAGNUM 248348	840003124753570	13K	F	F	0	68	1,285	0.06	74	-0.02	41	485	480	466	447	2.95	2.4	0.1	1.6	1.9	0	0.4	-6.3	5.0	178	FARIA BROTHERS DAIRIES	0	0	0	
99 GR TAYLOR BROTHERS PRESCOTT 6321(4)	840003013717578	13K	F	F	0	71	1,066	0.05	61	0.01	40	486	468	423	413	2.82	3.4	0.1	-0.2	0.1	0	0.5	-2.2	7.0	178	TAYLOR BROTHERS	0	0	0	
100 J3 MAGNIFICAT KEN 2089	067632089	8K	F	F	0	66	972	0.02	51	0.02	40	437	416	364	391	2.2	0.3	1.4	1.0	0	0.8	12.2	3.8	178	COSTA DAN & MELISSA	0	0	0		
101 J4 ROC-BOT DAVID 6635	067256635	8K	F	F	0	69	751	0.12	61	0.04	36	500	476	416	420	2.91	4.2	-0.1	0.9	2.0	0	0.2	4.1	5.8	178	ROCK BOTTOM DAIRY	0	0	0	
102 GR ARDEMA MAGNUM 40250(5)	840003123686939	8K	F	F	0	71	641	0.17	66	0.03	30	541	517	458	515	2.78	4.3	2.5	2.1	0.6	0	-0.2	-4.8	5.8	178	ARDEMA DAIRY / DOUBLE A DAI	0	0	0	
103 PR TAYLOR BROTHERS BOLD 5957(4)	84000301170336	8K	F	F	0	70	1,489	-0.04	63	-0.04	45	404	404	401	316	2.95	1.0	-2.4	-1.8	-0.7	0	1.7	20.8	5.8	177	TAYLOR BROTHERS	0	0	0	
104 GR ARDEMA MARCIN 39689	840003014361826	8K	F	F	0	72	1,555	-0.19	34	-0.07	41	412	415	422	330	2.78	4.0	-1.4	-0.3	1.1	0	1.4	11.4	9.4	177	ARDEMA DAIRY / DOUBLE A DAI	0	0	0	
105 J3 FARIA BROTHERS FASTRACK 219229	840003011202519	8K	F	F	1	74	1,079	0.00	51	-0.02	34	461	457	447	446	2.94	4.2	1.9	1.8	-0.2	1	81	0.7	11.5	4.1	177	FARIA BROTHERS DAIRIES	0	0	0
106 J6 CAL-MART AXIS THANA 7432	067267432	13K	F	F	0	69	991	-0.10	26	-0.02	32	448	437	412	445	2.77	4.9	2.6	2.8	1.9	0	0.9	10.0	8.7	177	MARTIN DAIRY LLC	0	0	0	
107 GR FARIA BROTHERS IRVIN 225414-ET	840003011856634	80K	F	F	1	77	630	0.06	43	0.02	27	498	478	431	426	2.81	5.4	0.4	0.2	1.7	0	1.1	25.7	6.4	177	FARIA BROTHERS DAIRIES	0	0	0	
108 J4 FARIA BROTHERS BADGER 262305	840003128723929	13K	C	F	0	65	1,478	-0.14	41	-0.05	42	420	419	415	369	2.80	3.6	-0.3	2.4	1.2	0	0.5	-2.3	5.3	176	FARIA BROTHERS DAIRIES	0	0	0	
109 J4 MOUNT ROCK HECTOR BRENDA(4)	067585286	13K	C	F	0	63	1,104	0.04	61	0.00	39	471	456	421	448	2.85	2.5	1.5	0.8	0.9	0	0.3	-5.2	4.1	176	MAINS DAIRY	0	0	0	
110 GR FARIA BROTHERS VOLCANO 113932(4)	840003013102022	8K	F	F	0	67	1,274	0.02	64	-0.04	38	463	458	448	379	2.81	3.0	-1.5	-0.4	1.6	0	0.8	6.0	4.4	176	FARIA DAIRY	0	0	0	
111 GR DEN-KEL JAMBOREE(3)-ET	067100779	3K	F	F	2	75	980	0.05	57	0.01	37	449	431	389	361	2.82	3.5	-0.6	-1.1	1.2	2	90	1.1	8.4	3.7	176	ROWLEY, STEVE	0	0	0
112 J4 FARIA BROTHERS PLUS 249553	840003124755520	13K	F	F	0	70	1,118	0.05	64	0.02	44	478	461	418	407	3.01	2.3	-0.4	-0.3	-1.0	0	1.2	4.6	5.9	175	FARIA BROTHERS DAIRIES	0	0	0	
113 PR TAYLOR BROTHERS MAGNUM 6308(4)	840003013717591	8K	F	F	0	69	1,008	0.07	63	0.03	43	456	433	377	455	2.94	1.4	2.3	1.3	1.2	0	0.1	-11.1	5.0	175	TAYLOR BROTHERS	0	0	0	
114 J3 VALSIGNA MARCIN 21823	118425100	8K	C	F	1	75	1,114	-0.07	38	0.01	42	430	409	358	333	2.78	3.2	-0.9	-1.5	-0.5	1	78	1.0	11.8	5.9	175	WICKSTROM DAIRIES, LP	0	0	0
115 GR ARDEMA VOLCANO 40046(5)	840003014362183	8K	F	F	0	71	1,081	0.02	56	-0.01	37	462	450	420	327	2.82	3.9	-2.8	-2.4	1.1	0	0.8	18.1	7.4	175	ARDEMA DAIRY / DOUBLE A DAI	0	0	0	
116 J5 FARIA BROTHERS MAGNUM 254833	840003125526894	13K	F	F	0	69	1,002	0.10	68	0.00	36	479	469	444	442	2.97	2.8	0.6	1.2	1.1	0	0.9	5.9	4.8	175	FARIA BROTHERS DAIRIES	0	0	0	
117 OA FARIA BROTHERS MATINEE AUERBACH	840003001577180	3K	F	F	5	74	1,124	0.15	84	-0.04	33	470	466	457	459	2.80	1.8	1.0	2.2	3.3	0	0.73	-0.5	-3.7	175	FARIA DAIRY	0	0	0	
118 PR D&E SALVADORE CUPRY 13593(5)	067613593	13K	F	F	0	67	660	0.11	53	0.02	27	502	485	446	452	2.86	4.8	0.9	1.8	1.8	0	0.9	18.2	6.0	175	AVILA RICHARD & JENNIFER M	0	0	0	
119 J3 FARIA BROTHERS VOLCANO 228693	840003011853355	8K	F	F	0	68	1,411	-0.01	64	-0.01	48	429	419	394	329	2.98	1.7	-2.5	-0.9	2.0	0	1.1	0.8	4.8	174	FARIA BROTHERS DAIRIES	0	0	0	
120 OA TWIN STAR CONG 1611(4)	067561611	13K	F	F	0	68	1,334	-0.05	52	0.00	47	417	408	385	352	3.09	2.6	-0.5	-0.5	-0.3	0	1.0	6.1	6.9	174	TWIN STAR DAIRY	0	0	0	
121 J4 FARIA BROTHERS MAGNUM 254959	840003125527020	13K	F	F	0	70	989	0.13	73	0.02	40	480	463	423	454	3.01	1.9	1.1	1.5	0.7	0	0.5	-2.9	5.9	174	FARIA BROTHERS DAIRIES	0	0	0	
122 J4 FARIA BROTHERS CARCETTI 261060	840003128725174	13K	F	F	0	44	1,286	-0.08	45	-0.03	39	429	422	405	361	2.80	3.1	-0.7	-0.1	0.6	0	0.7	10.8	2.1	174	FARIA BROTHERS DAIRIES	0	0	0	
123 J1 FISCALINI DAVID 1564	072894561	8K	F	F	0	68	1,250	-0.11	37	-0.03	39	434	428	414	319	2.87	5.0	-2.0	-1.0	0.7	0	0.8	16.5	9.1	174	FISCALINI FARMS	0	0	0	
124 GR ARDEMA VISIONARY 36313	840003012542917	80K	C	F	1	76	1,188	0.03	63	-0.02	39	461	453	433	344	2.90	3.3	-2.8	-0.5	2.1	0	1.2	11.1	5.6	174	ARDEMA DAIRY / DOUBLE A DAI	0	0	0	
125 OA FARIA BROTHERS MAGNUM 240955	840003124527464	13K	F	F	0	67	1,065	0.10	72	0.00	38	495	482	452	494	2.94	2.4	2.0	3.0	1.6	0	-0.4	-13.2	6.3	174	FARIA DAIRY	0	0	0	
126 PR FARIA BROTHERS RENEGADE 89574	840003004635213	80K	F	F	3	63	724	0.13	60	0.04	34	468	442	381	428	2.86	3.3	1.2	2.3	2.7	0	85	-0.2	-0.8	0.9	174	FARIA BROTHERS DAIRIES	0	0	0
127 J4 SMJ HILARIO MAZE	067511519	8K	C	F	0	71	77	0.29	61	0.12	26	540	498	395	438	2.91	5.3	0.1	0.7	0.9	0	1.4	21.6	7.7	174	SILVER MAPLE FARMS INC	0	0	0	



## Genetic Recovery / Jersey Expansion: Top Cows Ranked by Genomic JPI™ August 2015

The top cows enrolled in the Genetic Recovery and Jersey Expansion programs are listed in rank order for genomic Jersey Performance Index™ (GJPI). The cut-off level is determined from the Herd Register version of this report. Cows must have calved within the past 27 months and not have a termination code associated with the current lactation. Genomic evaluations are calculated from the information source listed in the GT column: (1) own genotype indicated by chip density; (2) GI, genotype imputed from genotypes of progeny; or (3) GA, imputed from ancestors. Cows that do not have linear type information are identified by a 0 (zero) in the number of type records (REC) column. They are included in the JPI ranking by using a Parent Average estimate for Functional Trait Index (FTI), but only if the cow was less than four years of age on August 1, 2015.

Name	Reg #	GT	JH1	JH2	Rec	Rel	Milk	%F	Fat	%P	Prot	CM\$	FM\$	GM\$	SCS	PL	DPR	CCR	HCR	Rec	FS	PTAT	JUI	GFI	GJPI	Owner	
1 PR FARIA BROTHERS ACTION DEAN SMITH	840003011860402	3K	F	5	80	1.585	-0.04	67	-0.01	55	726	708	664	690	2.83	6.3	2.4	2.5	3.4	0	92	0.7	26.1	1.6	289	FARIA BROTHERS DAIRIES	
2 GR FARIA BROTHERS VALENTINO JEMMYE	840003008537404	3K	F	2	77	1.464	-0.05	59	0.00	52	701	681	624	624	2.78	6.4	0.7	1.5	2.6	2	90	2.0	33.3	6.2	276	FARIA BROTHERS DAIRIES	
3 GR FARIA BROTHERS HULK ALONSO-ET	840003011843725	60K	F	1	74	90.4	0.20	84	0.07	47	685	644	546	601	2.75	4.4	0.7	1.6	3.0	1	80	0.2	9.1	2.5	246	FARIA BROTHERS DAIRIES	
4 GR FARIA BROTHERS IRWIN CANNAVARO-ET	840003011857052	80K	C	F	0	71	1.420	-0.05	56	-0.01	49	627	610	567	533	2.77	5.6	-0.3	-0.2	2.2	0	1.3	23.7	5.4	243	FARIA BROTHERS DAIRIES	
5 GR FARIA BROTHERS VOLCANO BALE	840003010392728	6K	F	1	61	1.702	0.01	82	0.00	62	589	569	518	479	2.94	2.7	-1.8	-0.3	2.5	0	0.8	5.0	1.8	242	FARIA BROTHERS DAIRIES		
6 GR FARIA BROTHERS HULK IBRAHIMOVIC-ET	840003011843660	8K	F	1	68	816	0.28	96	0.11	52	682	628	498	604	2.79	2.3	1.0	1.0	2.2	2	83	-0.4	-2.1	1.1	241	FARIA BROTHERS DAIRIES	
7 GR FARIA BROTHERS VISIONARY VIDAL-ET	840003011856195	80K	F	1	61	1.491	0.00	71	0.01	55	596	574	520	496	2.86	3.8	-1.3	0.9	3.7	1	81	0.7	8.2	2.2	237	FARIA BROTHERS DAIRIES	
8 GR FARIA BROTHERS IRWIN 225361-ET	840003011856687	80K	F	1	76	998	0.05	58	0.01	38	638	616	562	544	2.71	6.3	0.1	0.1	2.0	1	79	1.3	31.5	5.1	233	FARIA BROTHERS DAIRIES	
9 GR FARIA BROTHERS HULK YAYA TOURE-ET	840003011843615	50K	F	1	65	602	0.30	90	0.11	44	653	602	481	544	2.82	3.6	0.0	0.4	1.9	0	-0.4	12.6	1.0	230	FARIA BROTHERS DAIRIES		
10 PR FARIA BROTHERS RAWLS 224829(4)	840003011857219	8K	F	1	67	1.876	-0.12	63	-0.04	58	538	531	514	464	2.86	3.1	-0.6	-0.3	1.3	1	84	1.2	5.1	2.6	229	FARIA BROTHERS DAIRIES	
11 GR FARIA BROTHERS IRWIN 225824-ET	840003011856224	80K	F	1	77	1.011	0.06	62	0.01	38	625	607	563	531	2.82	6.2	-0.2	0.0	2.0	1	83	1.8	33.1	6.3	228	FARIA BROTHERS DAIRIES	
12 GR FARIA BROTHERS HILARIO 222311-ET	840003011859737	50K	F	1	75	973	0.08	61	0.01	38	623	604	557	550	2.85	6.4	1.0	0.9	1.1	0	1.4	27.4	4.4	228	FARIA BROTHERS DAIRIES		
13 GR FARIA BROTHERS DO RIGHT DORSEY	840003003859375	6K	F	5	79	1.801	-0.22	39	-0.02	61	468	454	418	450	2.91	2.0	1.4	2.0	-0.5	0	90	-0.3	1.4	0.7	218	FARIA BROTHERS DAIRIES	
14 GR FARIA BROTHERS VISIONARY MALDINI-ET	840003011855645	8K	F	1	66	1.616	-0.11	54	0.00	59	503	485	438	409	2.97	2.7	-1.6	0.5	2.7	0	0.8	4.2	2.5	214	FARIA BROTHERS DAIRIES		
15 PR RED TOP MARCIN 23926(4)	067523926	8K	C	F	1	76	1.655	-0.11	55	-0.04	50	529	522	504	410	2.78	4.5	-1.9	-1.8	0.8	1	83	1.9	13.1	7.6	214	RED TOP JERSEYS
16 GR FARIA BROTHERS IRWIN 225400-ET	840003011856648	80K	F	1	76	986	0.08	73	0.03	42	564	540	480	486	2.85	4.1	0.1	0.2	2.0	1	81	0.9	19.1	5.3	213	FARIA BROTHERS DAIRIES	
17 GR FARIA BROTHERS TARGET RONALDO	840003007109191	6K	F	3	80	817	0.19	78	0.04	38	623	595	529	530	2.84	5.4	0.3	0.3	2.1	2	88	0.5	7.6	5.2	212	FARIA BROTHERS DAIRIES	
18 GR FARIA BROTHERS DOMINICAN KG	840003010377162	6K	F	2	64	1.490	-0.01	69	-0.05	44	532	523	501	455	2.66	3.6	-0.3	-0.2	0.7	0	90	0.2	4.3	-1.0	211	FARIA DAIRY	
19 GR FARIA BROTHERS IRWIN 225460-ET	840003011856588	80K	F	1	78	977	0.03	53	0.01	38	576	558	513	470	2.87	5.7	-0.9	-0.7	1.9	0	1.9	32.6	7.1	211	FARIA BROTHERS DAIRIES		
20 PR FARIA BROTHERS GOOSE 212446(3)	840003010394701	6K	F	2	63	1.351	0.03	71	-0.02	44	528	515	483	483	2.75	3.2	1.1	0.7	-0.2	1	83	0.7	2.5	-0.3	209	FARIA BROTHERS DAIRIES	
21 PR WILSONVIEW MILTON TERR(5)	118379586	8K	F	1	55	1.494	0.05	82	-0.06	42	545	550	561	500	2.96	3.5	0.2	0.0	0.3	1	84	0.9	14.8	-1.3	209	WILSONVIEW DAIRY	
22 GR FARIA BROTHERS IRWIN 225780-ET	840003011856268	80K	F	0	71	1.136	-0.04	45	0.01	43	518	496	445	404	2.81	4.6	-1.3	-1.5	0.8	0	1.2	26.5	5.2	204	FARIA BROTHERS DAIRIES		
23 J3 FARIA BROTHERS VALENTINO PELE	840003008537905	6K	F	2	79	1.649	-0.08	62	-0.04	50	494	494	493	371	3.00	3.9	-2.6	-2.7	-0.1	2	90	2.1	18.8	6.6	201	FARIA BROTHERS DAIRIES	
24 GR FARIA BROTHERS HULK 222907	840003011859141	8K	F	1	60	1.630	0.06	90	0.03	64	448	424	366	377	3.06	-1.8	-1.4	-0.9	0.3	0	-0.3	-11.3	-1.0	200	FARIA BROTHERS DAIRIES		
25 GR FARIA BROTHERS DIGNITARY 224284	840003011857764	80K	F	1	73	1.216	0.07	73	0.03	49	510	486	428	445	2.92	2.4	0.2	0.4	1.9	1	77	0.2	-6.4	3.4	199	FARIA BROTHERS DAIRIES	
26 GR FARIA BROTHERS SCHWEINSTEIGER	840003010393597	6K	F	1	76	765	0.17	71	0.05	37	548	521	457	441	2.88	3.7	-0.9	-1.1	-0.2	1	84	1.2	22.2	5.9	193	FARIA BROTHERS DAIRIES	
27 PR FARIA BROTHERS TBOONE HANSBROUGH	840003001576516	3K	F	5	74	1.333	0.02	67	-0.02	44	437	429	411	403	2.94	1.3	0.2	-0.2	2.2	3	89	0.7	12.5	-0.6	192	FARIA BROTHERS DAIRIES	
28 GR VALSIGNA MARCIN 21967	118424967	8K	F	1	74	1.696	-0.24	29	-0.06	48	408	411	416	341	2.89	3.5	-0.9	-0.7	0.9	1	85	1.4	19.4	6.2	191	WICKSTROM DAIRIES, LP	
29 GR FARIA BROTHERS VISIONARY 220762	840003011843286	6K	F	1	74	1.222	0.02	63	0.02	48	499	480	434	400	3.00	3.2	-1.8	1.3	1.8	0	1.1	3.1	4.7	190	FARIA BROTHERS DAIRIES		
30 GR FARIA BROTHERS MARVEL EUSEBIO	840003011216168	8K	F	1	76	1.126	0.06	65	0.03	47	516	494	438	378	2.98	3.7	-2.6	-0.9	-0.3	1	86	1.2	11.5	6.4	190	FARIA DAIRY	
31 J3 FARIA BROTHERS VISIONARY 216486	840003011205262	6K	C	F	1	66	784	0.10	58	0.06	41	526	457	417	460	2.91	3.7	0.2	2.3	3.3	1	77	-0.1	1.2	2.4	190	FARIA BROTHERS DAIRIES
32 GR FARIA BROTHERS DAYBREAK 212528	840003010394619	6K	F	2	78	1.262	-0.05	50	-0.01	44	467	454	431	416	2.97	3.8	0.3	1.2	2.9	1	85	0.7	3.1	6.6	188	FARIA BROTHERS DAIRIES	
33 OA PONDEROVEY VINSON 42535	840003002797510	8K	F	1	76	904	0.14	71	0.04	40	548	522	458	439	2.82	4.2	-1.2	1.0	1.5	1	82	0.4	-2.1	7.5	188	ROVEY, PAUL E	
34 GR FARIA BROTHERS DAYBREAK 214329	840003010392818	6K	F	1	77	776	0.14	65	0.02	33	596	572	514	479	2.76	6.4	-0.6	0.4	1.4	1	80	0.1	-0.5	7.3	187	FARIA BROTHERS DAIRIES	
35 GR FARIA BROTHERS HILARIO 222351-ET	840003011859697	50K	F	1	76	608	0.18	65	0.07	37	547	512	429	462	2.93	4.2	0.4	0.2	0.6	1	82	0.4	8.6	4.1	186	FARIA BROTHERS DAIRIES	
36 GR FARIA BROTHERS VISIONARY 225774-ET	840003011856274	80K	C	F	1	61	1.195	0.05	68	0.03	50	440	417	360	354	3.01	3.8	-1.7	0.1	2.3	0	0.6	4.5	1.2	185	FARIA BROTHERS DAIRIES	
37 GR FARIA BROTHERS TOPEKA 220991-ET	840003011843057	50K	F	1	75	850	0.11	62	0.04	39	496	471	411	388	2.91	3.3	-1.5	-0.7	0.9	0	1.3	19.2	3.9	185	FARIA BROTHERS DAIRIES		
38 GR FARIA BROTHERS MARVEL 221834-ET	840003011860214	50K	C	F	1	75	813	0.05	49	0.01	32	494	480	446	426	2.98	4.7	-0.1	0.9	1.6	2	85	1.7	32.1	4.0	185	FARIA BROTHERS DAIRIES
39 GR FARIA BROTHERS VOLCANO OZIL	840003010376811	6K	F	2	72	1.035	0.00	50	0.02	41	483	457	394	371	2.71	3.6	-1.6	0.0	2.2	1	84	0.4	4.1	2.8	184	FARIA DAIRY	
40 GR AARDEMA VISIONARY 34151	840003011658549	80K	C	F	1	70	1.499	-0.10	49	-0.02	49	406	396	372	286	2.91	1.9	-3.2	-1.6	0.9	1	86	1.3	17.3	3.1	182	AARDEMA DAIRY / DOUBLE A DAIRY
41 GR FARIA BROTHERS HILARIO 222448-ET	840003011859600	50K	F	1	76	586	0.11	50	0.05	31	500	475	414	461	2.91	4.4	1.7	1.4	1.3	1	80	0.9	16.9	4.3	180	FARIA BROTHERS DAIRIES	
42 GR FARIA BROTHERS LEVY 222816	840003011859232	8K	C	F	1	74	1.232	0.03	65	0.03	51	464	438	376	342	2.96	1.9	-2.2	-1.7	-0.9	0	0.6	-1.3	4.6	178	FARIA BROTHERS DAIRIES	
43 J3 FARIA BROTHERS VISIONARY 224061	840003011857987	6K	C	F	1	74	1.215	-0.03	52	-0.01	42	442	429	396	383	2.87	2.6	-0.7	2.4	2.2	0	0.3	2.0	4.3	178	FARIA BROTHERS DAIRIES	
44 J4 ROC-BOT DAVID 6635	067256635	8K	F	0	69	751	0.12	61	0.04	36	500	476	416	420	2.91	4.2	-0.1	0.9	2.0	0	0.2	4.1	5.8	178	ROCK BOTTOM DAIRY		

Name	Reg #	GT	JH1	JH2	Rec	Rel	Milk	%F	Fat	%P	Prot	CM\$	NM\$	FM\$	GM\$	SCS	PL	DPR	CCR	HCR	Rec	FS	PTAT	TYPE		Owner	
																								JUI	GFI		GJPI
45 J3 FARIA BROTHERS FASTRACK 219229	840003011202519	8K	F	F	1	74	1,079	0.00	51	-0.02	34	461	457	447	446	2.94	4.2	1.9	1.8	-0.2	1	81	0.7	11.5	4.1	177	FARIA BROTHERS DAIRIES
46 GR FARIA BROTHERS IRWIN 225414-ET	840003011856634	80K	F	F	1	77	630	0.06	43	0.02	27	498	478	431	426	2.81	5.4	0.4	0.2	1.7	0	0	1.1	25.7	6.4	177	FARIA BROTHERS DAIRIES
47 GR DEN-KEL JAMBOREE(3)-ET	067100779	3K			2	75	980	0.05	57	0.01	37	449	431	389	361	2.82	3.5	-0.6	-1.1	1.2	2	90	1.1	8.4	3.7	176	ROWLEY, STEVE
48 J3 VALSIGNA MARCIN 21823	118425100	8K	C	F	1	75	1,114	-0.07	38	0.01	42	430	409	358	333	2.78	3.2	-0.9	-1.5	-0.5	1	78	1.0	11.8	5.9	175	WICKSTROM DAIRIES, LP
49 OA FARIA BROTHERS MATINEE AUERBACH	840003001577180	3K			5	74	1,124	0.15	84	-0.04	33	470	466	457	459	2.98	1.8	1.0	2.2	3.3	0	73	-0.5	-8.5	-3.7	175	FARIA DAIRY
50 J3 FARIA BROTHERS VOLCANO 228693	840003011853355	8K	F	F	0	68	1,141	-0.01	64	-0.01	48	429	419	394	329	2.98	1.7	-2.5	-0.9	2.0	0	0	1.1	0.8	4.8	174	FARIA BROTHERS DAIRIES
51 GR AARDEMA VISIONARY 36313	840003012542917	80K	C	F	1	76	1,188	0.03	63	-0.02	39	461	453	433	344	2.90	3.3	-2.8	-0.5	2.1	0	0	1.2	11.1	5.6	174	AARDEMA DAIRY / DOUBLE ADAI
52 PR FARIA BROTHERS RENEGADE 89574	840003004635213	80K	F	F	3	63	724	0.13	60	0.04	34	468	442	381	428	2.86	3.3	1.2	2.3	2.7	0	85	-0.2	-0.8	0.9	174	FARIA BROTHERS DAIRIES
53 J3 FARIA BROTHERS VOLCANO 214365	840003010392782	6K	F	F	2	74	1,285	0.07	64	-0.03	39	461	457	447	359	2.88	2.5	-2.4	-1.0	2.0	1	86	1.1	3.4	3.6	173	FARIA BROTHERS DAIRIES
54 GR FARIA BROTHERS VOLCANO POGBA	840003010395924	13K	F	F	1	72	1,236	0.03	76	-0.03	39	461	455	440	389	2.90	3.0	-0.7	-0.5	1.3	1	84	0.3	1.9	3.6	173	FARIA BROTHERS DAIRIES
55 GR FARIA BROTHERS DAYBREAK 211526	840003010395621	6K	F	F	2	76	983	0.06	59	0.00	36	493	479	443	415	2.90	4.6	-0.2	0.9	1.4	0	0	0.2	-1.0	4.4	173	FARIA BROTHERS DAIRIES
56 GR FARIA BROTHERS DIMENSION 21767(5)	840003011204073				1	56	428	0.12	44	0.10	36	470	426	320	407	2.87	3.7	1.1	1.8	2.1	0	0	0	7.1	7.1	173	FARIA BROTHERS DAIRIES
57 GR FARIA BROTHERS VALENTINO WIGGINS	840003009940780	6K	F	F	2	76	1,028	-0.01	46	-0.03	31	482	477	464	406	2.81	5.2	-0.4	-0.5	1.8	2	81	1.2	14.8	5.5	173	FARIA BROTHERS DAIRIES
58 GR FARIA BROTHERS VOLCANO 211152(4)	840003010395995	13K	F	F	2	79	1,362	-0.11	41	-0.05	39	415	413	406	342	2.80	3.6	-1.1	0.4	2.1	1	84	0.8	7.0	7.1	172	FARIA BROTHERS DAIRIES
59 J3 FARIA BROTHERS FASTRACK 221187	840003011860861	6K	C	F	1	70	1,052	-0.02	46	0.00	37	448	444	431	424	3.18	4.3	1.4	0.6	1.7	1	84	1.4	15.2	3.1	172	FARIA BROTHERS DAIRIES
60 PR PONDEROVEY ALEX 43585	840003011227102	6K	F	F	0	68	1,312	-0.09	44	-0.05	36	416	423	437	400	3.00	3.8	1.0	1.2	2.0	0	0	1.0	11.8	8.9	172	ROVEY, PAUL E
61 GR AARDEMA ZAYD 37060	840003012543664	8K	F	F	0	49	1,642	-0.09	58	-0.06	47	369	371	374	319	2.91	0.6	-0.9	-0.9	-1.5	0	0	0.5	5.2	1.3	171	AARDEMA DAIRY / DOUBLE ADAI
62 GR FARIA BROTHERS VOLCANO 212023	840003010395124	6K	F	F	2	78	1,461	0.00	69	-0.03	47	433	429	419	328	3.05	2.0	-2.7	-1.4	1.8	2	82	0.6	0.2	5.9	171	FARIA BROTHERS DAIRIES
63 GR FARIA BROTHERS TOPEKA 221002-ET	840003011861046	50K	F	F	1	76	1,239	-0.02	54	-0.01	42	408	398	374	299	2.91	1.9	-2.7	-2.3	0.4	1	85	1.1	21.8	4.3	171	FARIA BROTHERS DAIRIES
64 J1 AARDEMA PLUS 36331	840003012542935	80K	F	F	1	77	1,864	-0.21	43	-0.07	52	348	353	365	300	2.93	0.4	-1.1	-0.7	-2.3	0	0	0.8	6.3	9.0	170	AARDEMA DAIRY / DOUBLE ADAI
65 J4 KASH IN DETERMINATE 40752	071901925	8K	F	F	1	75	975	-0.07	32	-0.01	32	436	428	409	392	2.87	4.8	0.7	1.3	1.6	0	0	0.7	17.8	7.1	170	RANCHO TERESITA DAIRY
66 J4 FARIA BROTHERS VISIONARY 218620	840003011203128	6K	F	F	0	70	804	0.09	56	0.02	32	477	461	424	388	2.91	4.4	-1.3	1.5	3.1	0	0	0.7	11.6	5.9	170	FARIA BROTHERS DAIRIES
67 GR FARIA BROTHERS VALENTINO GOMEZ	840003010376524	6K	F	F	2	76	1,245	-0.06	47	-0.02	40	405	398	381	340	2.90	2.8	-0.6	-0.6	1.4	1	84	1.5	8.3	4.9	169	FARIA DAIRY
68 GR FARIA BROTHERS ZINC PORSCHE	84000300893326	3K	F	F	3	76	995	-0.04	49	0.02	39	368	349	303	334	2.86	1.4	0.4	1.0	1.4	2	79	0.7	16.0	5.2	169	FARIA BROTHERS DAIRIES
69 GR AARDEMA DIVIDEND 37288(6)	840003012985985	8K	F	F	1	77	1,079	-0.03	44	0.01	41	422	404	359	320	2.90	3.2	-1.7	-0.5	1.1	0	0	1.4	10.9	9.1	168	AARDEMA DAIRY / DOUBLE ADAI
70 GR FARIA BROTHERS VALENTINO COSTA	840003008536740	6K	F	F	3	79	1,109	-0.08	36	-0.03	33	451	447	436	369	2.84	5.2	-0.8	0.0	0.9	2	91	2.0	16.4	6.2	168	FARIA BROTHERS DAIRIES
71 GR FARIA BROTHERS VERNON 229137(4)	840003011852911	8K	F	F	0	70	1,084	0.06	64	0.01	42	461	450	420	360	3.12	3.7	-1.5	-0.9	0.1	0	0	1.0	4.0	5.7	167	FARIA BROTHERS DAIRIES
72 J3 FARIA BROTHERS GOOSE 210510(3)	840003010396637	6K	F	F	2	65	1,036	-0.05	39	-0.03	30	391	387	376	375	2.76	4.1	1.8	1.4	1.7	1	75	0.1	6.8	-1.7	167	FARIA BROTHERS DAIRIES
73 GR FULL CIRCLE GOLDA 9277(4)	840003011707122	13K	F	F	1	77	1,491	-0.08	53	-0.03	48	360	354	339	256	2.96	1.2	-3.1	-1.1	2.4	1	73	1.1	5.0	6.7	166	FULL CIRCLE JERSEYS
74 OA AARDEMA DIGNITARY 35405	840003012160793	80K	F	F	1	76	1,162	0.00	55	0.01	44	427	408	363	350	2.91	2.2	-0.5	-1.3	0.0	0	81	0.5	-4.0	5.3	166	AARDEMA DAIRY / DOUBLE ADAI
75 PR FARIA BROTHERS RENEGADE VIDIC	840003004632591	6K	F	F	3	63	680	0.17	66	0.09	42	376	336	239	341	2.86	-0.9	0.5	1.9	0.6	2	82	0.2	0.4	0.1	166	FARIA BROTHERS DAIRIES
76 J4 JAPS OF CLAY DAVID RACHEL 22803	067422803	8K	F	F	1	75	1,076	-0.08	34	0.00	39	435	421	386	360	2.88	4.7	-0.2	0.9	0.4	1	79	-0.1	2.3	6.4	166	QUIST, JIM
77 GR FARIA BROTHERS HILARIO 228644-ET	840003011853404	8K	F	F	0	67	1,086	0.08	68	-0.02	34	441	436	423	382	2.90	2.9	-0.1	-0.5	0.0	0	0	0.7	5.9	3.7	166	FARIA BROTHERS DAIRIES
78 GR ROC-BOT DAVID 6579	067256579	8K	F	F	0	71	438	0.13	47	0.06	27	469	442	378	400	2.92	4.8	0.5	1.4	1.1	0	0	1.1	21.5	6.9	166	ROCK BOTTOM DAIRY
79 GR KASHIN DIGNITARY 40999(5)	071902172	8K	F	F	1	76	1,064	-0.01	49	-0.02	34	428	423	412	367	2.94	4.3	0.1	-0.5	1.0	1	86	0.9	10.4	8.4	165	RANCHO TERESITA DAIRY
80 GR FARIA BROTHERS TOPEKA 220920-ET	840003011843128	50K	F	F	1	76	823	0.10	59	0.02	34	415	399	360	331	2.98	2.0	-1.5	-1.4	1.7	1	85	1.6	27.0	4.7	165	FARIA BROTHERS DAIRIES
81 GR NYMANS GHENT 18213(3)	118078139	8K	F	F	1	76	680	0.00	33	0.04	33	464	444	394	399	3.02	5.4	0.7	0.4	0.8	1	84	0.8	16.8	5.8	165	INGURAN LLC DBA SEXING TECH
82 J2 VALSIGNA MARCIN 21977	118425445	8K	F	F	1	73	2,109	-0.30	34	-0.13	48	316	346	414	280	3.07	2.3	-1.2	-1.2	0.7	1	83	1.7	10.2	5.0	164	WICKSTROM DAIRIES, LP
83 J3 AARDEMA VISIONARY 36320	840003012542924	80K	C	F	1	78	1,071	-0.05	41	0.02	43	411	394	353	348	3.04	3.1	-0.6	2.0	1.9	0	0	0.7	1.4	8.7	164	AARDEMA DAIRY / DOUBLE ADAI
84 GR FARIA BROTHERS VALENTINO 106951	840003010376991	13K	F	F	1	77	1,104	0.01	54	0.00	40	428	418	392	338	3.03	3.3	-1.4	-0.9	0.9	0	0	1.3	9.0	7.5	164	FARIA DAIRY
85 J3 MAINS GOOSE VICTORIA(3)	067349323	13K	F	F	1	71	1,346	-0.07	50	-0.04	39	374	373	372	366	2.90	1.8	1.2	0.6	0.6	1	76	0.7	0.8	2.9	164	MAINS DAIRY
86 GR FARIA BROTHERS TOPEKA 220888-ET	840003011843160	50K	F	F	1	77	710	0.08	50	0.04	34	440	418	364	357	2.95	2.9	-0.9	-0.9	0.9	1	86	1.4	22.6	5.1	164	FARIA BROTHERS DAIRIES
87 J4 CAL-MART CLARK TAKI 6510(4)	067246510	8K	F	F	1	74	598	0.00	29	0.06	34	484	458	393	418	3.04	6.4	1.3	1.0	1.0	1	83	1.2	7.0	6.6	164	MARTIN DAIRY LLC
88 GR FARIA BROTHERS JUPITER 219803	840003011201945	8K	C	F	1	68	1,358	-0.11	41	-0.01	46	371	364	344	315	3.04	1.9	-0.7	-0.1	0.6	0	0.5	5.6	2.6	163	FARIA BROTHERS DAIRIES	
89 GR FARIA BROTHERS MARVEL 219826	840003011201922	8K	C	F	1	61	1,025	0.11	72	0.02	40	433	416	375	309	2.95	2.0	-2.9	-1.4	1.1	1	83	1.3	6.6	1.1	163	FARIA BROTHERS DAIRIES
90 GR FARIA BROTHERS TOPEKA 221026-ET	840003011861022	50K	F	F	1	75	1,076	0.02	55	-0.01	36	410	402	381	336	2.94	2.3	-1.3	-0.7	1.5	1	80	1.1	16.3	3.7	163	FARIA BROTHERS DAIRIES
91 PR FARIA BROTHERS VALENTINO KOMPANY	840003008536660	6K	C	F	3	78	914	-0.01	41	0.00	33	451	438	405	321	2.85	4.9	-2.3	-2.0	-0.2	2	86	1.9	23.3	9.2	163	FARIA BROTHERS DAIRIES
92 J3 FARIA BROTHERS HILARIO 227571	840003011854477	8K	F	F	1	75	597	0.13	55	0.03	28	490	471	423	436	2.94	5.1	1.1	1.9	0.0	0	0	1.0	6.8	5.3	163	FARIA BROTHERS DAIRIES

## Genetic Recovery / Jersey Expansion: Top Heifers for Genomic JPI™ August 2015

The top heifers enrolled in the Genetic Recovery and Jersey Expansion programs for genomic Jersey Performance Index™ (GJPI) are listed by sire groups. The cut-off level is determined from the Herd Register version of this report. Heifers must be no older than three years of age on August 1, 2015 and not have a GPTA based on lactation information. Genotype source is identified by chip density in the column labeled GT.

Name	GPTA										Dam Score	Owner						
	Reg#	GT	JH1	JH2	Rel	GJPI	Milk	Fat	Prot	SCS			PL	DPR	CCR	HCR	PTAT	JUI
<b>Daughters of ALL LYNN'S LEGAL VISIONARY-ET</b>																		
AJCA: JEUSA000117222740 (GT) JH1C JH2F NAAB: 29JE3761																		
J2 REFUGE VISIONARY 3470	F	F	55	195	1,517	35	52	2.91	2.9	-1.1	1.2	1.8	1.1	10.3	3.1	J1 REFUGE JARRETT 9416	75	REFUGE DAIRY
J1 REFUGE VISIONARY 4449(4)	F	F	39	186	1,540	49	45	2.90	4.0	-2.0	0.0	2.4	0.7	7.7	2.1	UR REFUGE GANNON 9135(3)	82	REFUGE DAIRY
<b>Daughters of ALL LYNN'S LEGAL VOLCANO-ET</b>																		
AJCA: JEUSA000117222807 (GT) JH1F JH2F NAAB: 29JE3762																		
J4 FARIA BROTHERS VOLCANO 247442	F	F	62	227	1,662	72	55	2.86	3.2	-2.3	-1.0	2.1	1.3	11.6	5.0	J3 FARIA BROTHERS DIMENSION 215810	90	FARIA BROTHERS DAIRIES
GR FARIA BROTHERS VOLCANO 229145	F	F	52	208	1,283	71	44	2.85	4.8	-0.8	0.5	1.8	0.5	2.5	2.3	PR FARIA BROTHERS MAXIMUS 43147	90	FARIA BROTHERS DAIRIES
J4 AARDEMA VOLCANO 41517	F	F	65	203	1,644	57	47	2.82	3.8	-2.5	-1.7	0.3	1.5	18.9	6.1	J3 AARDEMA HEADLINE 24133	90	AARDEMA DAIRY / DOUBLE A
GR FARIA BROTHERS VOLCANO AZORES	F	F	62	202	1,985	80	57	3.05	1.1	-2.7	-1.5	1.7	1.3	3.3	5.0	PR FARIA BROTHERS PLUS FIGO	90	FARIA BROTHERS DAIRIES
J3 FARIA BROTHERS VOLCANO 234770-P	F	F	59	197	1,281	78	50	2.92	2.6	-3.3	-2.3	0.6	0.8	7.8	3.9	J2 FARIA BROTHERS ALLSTAR 207896-P	90	FARIA BROTHERS DAIRIES
GR AARDEMA VOLCANO 40433(5)	F	F	64	186	1,700	45	49	2.94	2.7	-1.3	-0.6	1.2	1.0	9.6	6.1	PR AARDEMA DANDY 31361(4)	90	AARDEMA DAIRY / DOUBLE A
GR FARIA BROTHERS VOLCANO 236501	F	F	66	181	1,610	61	49	3.03	3.8	-4.0	-2.3	1.2	1.2	8.1	7.1	PR FARIA BROTHERS VALENTINO 93221	90	FARIA BROTHERS DAIRIES
J1 FARIA BROTHERS VOLCANO 114590(5)	F	F	61	178	1,843	66	51	2.91	1.4	-3.9	-2.5	2.0	0.6	2.7	4.5	UR CHAIN 0106276 86024500(4)	82	FARIA DAIRY
GR FARIA BROTHERS VOLCANO 113932(4)	F	F	61	176	1,074	64	38	2.81	3.0	-1.5	-0.4	1.6	0.8	6.0	4.4	PR FARIA BROTHERS GOOSE 105738(3)	82	FARIA DAIRY
GR AARDEMA VOLCANO 40046(5)	F	F	66	175	1,281	56	37	2.82	3.9	-2.8	-2.4	1.1	0.8	18.1	7.4	PR AARDEMA SIXTYNINE 31154(4)	83	AARDEMA DAIRY / DOUBLE A
GR AARDEMA VOLCANO 40068(5)	F	F	63	172	871	56	35	2.89	3.7	-1.5	0.2	2.4	0.6	13.5	5.8	PR AARDEMA DANDY 30702(4)	81	AARDEMA DAIRY / DOUBLE A
GR AARDEMA VOLCANO 40677(5)	F	F	65	171	1,688	48	44	2.91	3.2	-2.5	-1.4	2.1	0.7	5.8	6.5	PR AARDEMA DANDY 31124(4)	81	AARDEMA DAIRY / DOUBLE A
<b>Daughters of ALL LYNN'S MAXIMUM VERNON-ET</b>																		
AJCA: JEUSA000115863998 (GT) JH1F JH2F NAAB: 29JE3624																		
J3 FARIA BROTHERS VERNON 231313	F	F	52	196	979	70	46	3.02	3.7	1.1	1.7	1.2	0.3	-7.1	2.4	J2 FARIA BROTHERS MAXIMUM 88712	75	FARIA BROTHERS DAIRIES
GR TAYLOR BROTHERS VERNON 6155	F	F	67	172	1,548	53	46	2.96	2.9	0.0	0.7	-0.2	0.2	-8.7	8.4	PR TAYLOR BROTHERS MVF 1172 4668	84	TAYLOR BROTHERS
GR FARIA BROTHERS VERNON 231354	F	F	60	171	1,008	66	44	3.07	2.8	-1.4	0.0	-0.3	0.6	2.8	4.0	PR FARIA BROTHERS RENEGADE 90749	84	FARIA BROTHERS DAIRIES
<b>Daughters of ALL LYNN'S VALENTINO IRWIN-ET</b>																		
AJCA: JEUSA000117423084 (GT) JH1C JH2F NAAB: 7JE1163																		
GR TAYLOR BROTHERS IRWIN 6109	F	F	61	214	1,275	48	41	2.91	6.1	2.0	2.5	1.2	0.0	-3.3	7.2	PR TAYLOR BROTHERS HONOUR 4281	75	TAYLOR BROTHERS
<b>Daughters of BUTTERCREST GALVANIZE</b>																		
AJCA: JEUSA000117275551 (GT) JH1C JH2F NAAB: 7JE1151																		
OA FARIA BROTHERS GALVANIZE 224138	F	F	54	182	1,126	44	42	2.76	3.7	-0.3	-0.3	-0.2	0.3	2.0	3.2	UR CHAIN 85303 74974513	90	FARIA BROTHERS DAIRIES
<b>Daughters of CAL-MART JUPITER HECTOR-ET</b>																		
AJCA: JEUSA000118372055 (GT) JH1C JH2F NAAB: 29JE3915																		
J6 CAL-MART HECTOR IAN 7783	C	F	60	190	1,316	46	40	2.92	4.8	2.1	2.6	1.3	0.2	0.4	5.6	J5 CAL-MART VAUGHN IRIS 5660	76	MARTIN DAIRY LLC
J4 MOUNT ROCK HECTOR BRENDA(4)	C	F	56	176	1,104	61	39	2.85	2.5	1.5	0.8	0.9	0.3	-5.2	4.1	J3 MAINS GOOSE BARB(3)	80	MAINS DAIRY
<b>Daughters of CAL-MART PLUS ZAYD</b>																		
AJCA: JEUSA000117349003 (GT) JH1F JH2F NAAB: 1JE794																		
GR AARDEMA ZAYD 40825	C	F	64	186	1,651	52	51	2.94	2.3	-0.9	-0.8	-1.4	0.8	5.7	5.7	PR AARDEMA LEGAL 27401	80	AARDEMA DAIRY / DOUBLE A
<b>Daughters of CAL-MART RENEGADE BOWMAN</b>																		
AJCA: JEUSA000118015116 (GT) JH1C JH2F NAAB: 29JE3857																		
GR FARIA BROTHERS BOWMAN 246332(4)	C	F	53	170	724	52	39	2.81	1.2	-0.1	-0.3	0.5	0.9	11.9	3.6	PR FARIA BROTHERS GOOSE 213414(3)	80	FARIA BROTHERS DAIRIES
<b>Daughters of CAL-MART RENEGADE HILARIO-ET</b>																		
AJCA: JEUSA000117542312 (GT) JH1F JH2F NAAB: 29JE3791																		
J4 SIMJ HILARIO MAZE	C	F	67	174	77	61	26	2.91	5.3	0.1	0.7	0.9	1.4	21.6	7.7	J3 SMJ LEGAL MONEY	88	SILVER MAPLE FARMS INC

Name	Req #	GT	JH1	JH2	Rel	GJPI	Milk	Fat	Prot	SCS	PL	DPR	CCR	HCR	PTAT	JUI	GFI	Dam Score	Owner
<b>Daughters of DP VALENTINO SAMSON</b>	<b>AJCA: JEUSA000067106977 (GT)</b>																		
J5 KASH-IN SAMSON 45835-ET	840003126416095	13K	F	F	66	188	1,172	38	36	2.83	5.4	-0.4	0.9	1.4	1.2	21.2	9.3	J4 KASH IN DETERMINATE 40752	RANCHO TERESITA DAIRY
J5 KASH-IN SAMSON 45823-ET	840003126416083	13K	F	F	66	179	1,095	39	36	2.84	4.7	-1.2	0.3	0.9	1.7	22.5	8.6	J4 KASH IN DETERMINATE 40752	RANCHO TERESITA DAIRY
<b>Daughters of DUPAT DOMINICAN FLASHBACK(4)-ET</b>	<b>AJCA: JEUSA000067163410 (GT)</b>																		
GR TAYLOR BROTHERS FLASHBACK 6690(5)	840003127614838	13K	F	F	58	172	1,420	39	46	2.93	3.5	-0.5	-0.4	0.7	0.2	-1.3	5.0	PR TAYLOR BROTHERS CALVIN 5929(4)	TAYLOR BROTHERS
<b>Daughters of DUTCH HOLLOW CLEARVISION-ET</b>	<b>AJCA: JEUSA000067184852 (GT)</b>																		
GR TAYLOR BROTHERS CLEARVISION 6336(4)	840003013717563	8K	F	F	64	172	1,279	45	52	2.98	2.3	-2.8	-2.2	0.1	0.9	3.9	8.1	PR TAYLOR BROTHERS GANNON 5626(3)	TAYLOR BROTHERS
<b>Daughters of DUTCH HOLLOW LEXICON</b>	<b>AJCA: JEUSA000115479865 (GT)</b>																		
J3 PINE-TREE LEXICON MAPLE SYRUP-ET	075191005	13K	F	F	65	171	1,060	36	37	2.83	3.0	-0.7	-0.7	1.0	1.1	21.7	5.3	J2 SUGAR GROVE LEGAL 1404	STEINER, MATTHEW
<b>Daughters of DUTCH HOLLOW PRESCOTT-ET</b>	<b>AJCA: JEUSA000067184369 (GT)</b>																		
GR FULL CIRCLE PRESCOTT 11349	840003013946086	13K	F	F	68	186	1,480	55	50	2.97	2.8	-2.2	-1.2	-0.6	1.4	10.4	8.9	PR FULL CIRCLE VALENTINO 6884	FULL CIRCLE JERSEYS
GR TAYLOR BROTHERS PRESCOTT 6321(4)	840003013717578	13K	F	F	66	178	1,066	61	40	2.82	3.4	0.1	-0.2	0.1	0.5	-2.2	7.0	PR TAYLOR BROTHERS GHENT 5598(3)	TAYLOR BROTHERS
<b>Daughters of DUTCH HOLLOW VIGILANCE-ET</b>	<b>AJCA: JEUSA000067184858 (GT)</b>																		
GR FARIA BROTHERS VIGILANCE 240519	840003124527900	8K	C	F	58	195	1,186	43	40	2.70	5.5	-1.3	0.0	0.8	0.8	12.3	5.1	PR FARIA BROTHERS VALENTINO 101896	FARIA BROTHERS DAIRIES
<b>Daughters of FARIA BROTHERS BADGER</b>	<b>AJCA: JE840003011199089 (GT)</b>																		
GR FARIA BROTHERS BADGER 258173(4)	840003125530234	13K	F	F	46	200	1,368	58	45	2.88	3.7	0.4	0.1	1.0	0.9	6.9	2.6	PR FARIA BROTHERS GOOSE TERRIE(3)	FARIA DAIRY
J4 FARIA BROTHERS BADGER 262305	840003128723929	13K	C	F	59	176	1,478	41	42	2.80	3.6	-0.3	2.4	1.2	0.5	-2.3	5.3	J3 FARIA BROTHERS VISIONARY 224061	FARIA BROTHERS DAIRIES
<b>Daughters of FARIA BROTHERS CARCETTI</b>	<b>AJCA: JE840003011199046 (GT)</b>																		
J4 FARIA BROTHERS CARCETTI 261060	840003128725174	13K	F	F	39	174	1,286	45	39	2.80	3.1	-0.7	-0.1	0.6	0.7	10.8	2.1	J3 FARIA BROTHERS SCORE 224068	FARIA BROTHERS DAIRIES
<b>Daughters of FARIA BROTHERS DON ELADIO-ET</b>	<b>AJCA: JE840003011610057 (GT)</b>																		
J4 FARIA BROTHERS DON ELADIO 270564	840003131447246	13K	C	F	55	198	837	69	43	2.94	4.2	-1.6	-1.1	1.2	1.0	13.3	4.2	J5 FARIA BROTHERS VISIONARY 216486	FARIA BROTHERS DAIRIES
<b>Daughters of FARIA BROTHERS LANNISTER-ET</b>	<b>AJCA: JE840003011610089 (GT)</b>																		
J4 FARIA BROTHERS LANNISTER 263810	840003128722424	13K	F	F	61	171	1,395	59	45	3.02	2.8	-2.6	-1.8	1.3	1.4	7.5	6.3	J3 FARIA BROTHERS VOLCANO 211600	FARIA BROTHERS DAIRIES
<b>Daughters of FARIA BROTHERS WALTER WHITE-ET</b>	<b>AJCA: JE840003011610018 (GT)</b>																		
J4 FARIA BROTHERS WALTER 263443	840003128722791	13K	C	F	61	185	1,078	63	40	2.81	3.2	-1.8	-0.5	0.6	1.0	13.0	6.6	J3 FARIA BROTHERS PERFORM 224803	FARIA BROTHERS DAIRIES
<b>Daughters of GLYNN VALENTINO MARCIN</b>	<b>AJCA: JEUSA000117360129 (GT)</b>																		
GR AARDEMA MARCIN 39689	840003014361826	8K	F	F	68	177	1,555	34	41	2.78	4.0	-1.4	-0.3	1.1	1.4	11.4	9.4	PR AARDEMA JEVON 21378	AARDEMA DAIRY / DOUBLE A
<b>Daughters of GR FARIA BROTHERS BARKSDALE-ET</b>	<b>AJCA: JE840003011610025 (GT)</b>																		
PR TAYLOR BROTHERS 6646(5)	840003127614882	13K	F	F	59	173	1,053	52	29	2.74	4.5	-0.1	0.8	1.7	0.6	11.9	5.1	PR TAYLOR BROTHERS DIVIDEND 5866(4)	TAYLOR BROTHERS
<b>Daughters of GR FARIA BROTHERS MARLO-ET</b>	<b>AJCA: JE840003011610022 (GT)</b>																		
GR FARIA BROTHERS MARLO 263600	840003128722634	13K	F	F	58	207	688	73	34	2.84	5.2	1.2	1.1	0.3	0.8	15.2	4.4	GR FARIA BROTHERS ALLSTAR 102537	FARIA DAIRY
GR CAL-MART MARLO ADAH 7754(4)	067337754	13K	F	F	59	197	720	63	36	2.91	5.0	0.6	0.4	2.0	1.4	13.5	5.1	GR CAL-MART GHENT ADRELLE 2238(3)	MARTIN DAIRY LLC
<b>Daughters of GR OOMS DALE CASEY VALTINO CONG(3)-ET</b>	<b>AJCA: JEUSA000067138510 (GT)</b>																		
OA TWIN STAR CONG 1611(4)	067561611	13K	F	F	63	174	1,334	52	47	3.09	2.6	-0.5	-0.5	1.0	6.1	6.9	6.9	OA TWIN STAR PLUS 880	TWIN STAR DAIRY



Req # GT JH1 JH2 Rel GJPI Milk Fat Prot SCS PL DPR CCR HCR PTAT JUI GFI Dam

Dam Score Owner

51 Name		Req #	GT	JH1	JH2	Rel	GJPI	Milk	Fat	Prot	SCS	PL	DPR	CCR	HCR	PTAT	JUI	GFI	Dam	Score	Owner
<b>Daughters of GR OOMS DALE CC VALET CLARK(3)-ET</b>		AJCA: JEUSA000067138561 (GT)	JH1F	JH2F	JH2F	NAAB: 7JE1179															
PR FULL CIRCLE CLARK 12522(4)	840003013947259	13K	F	F	64	172	1,448	30	46	3.16	5.4	-0.9	-0.8	1.4	1.5	9.7	6.8	OA FULL CIRCLE GOLDA 8529(4)	76	FULL CIRCLE JERSEYS	
<b>Daughters of GR OOMS DALE CELEBRITY CC CALVARY(3)-ET</b>		AJCA: JEUSA000067138593 (GT)	JH1F	JH2F	JH2F	NAAB: 11JE1105															
PR HILLMAR CALVARY 43496(4)	840003013275742	8K	F	F	59	171	1,118	46	36	2.97	4.8	0.1	0.6	1.5	1.3	8.2	3.6	PR HILLMAR GREATNESS 20039	90	AHLEM, CHARLES	
<b>Daughters of KASH IN SANTANA-P-ET</b>		AJCA: JEUSA000067253405 (GT)	JH1F	JH2F	NAAB: 7JE1273																
J3 FARIA BROTHERS SANTANA 256601(4)-P	840003125528662	13K	F	F	41	226	1,509	51	49	2.88	4.8	1.1	0.7	1.4	0.9	15.3	1.8	J2 FARIA BROTHERS GOOSE 207168(3)	90	FARIA BROTHERS DAIRIES	
<b>Daughters of PEARLMONT VALENTINO DAZZLER</b>		AJCA: JEUSA000067139445 (GT)	JH1C	JH2F	NAAB: 1JE826																
J2 TRUTTMANN DAZZLER 701	840003124679899	13K	C	F	38	187	1,633	55	50	2.88	1.3	-1.9	-2.0	0.4	1.0	12.9	1.9	J1 TRUTTMANN PEDRO 382	80	TRUTTMANN, DAN	
<b>Daughters of PR FARIA BROTHERS RAWLS</b>		AJCA: JE840003008626109 (GT)	JH1C	JH2F	NAAB: 535JEZ																
PR FARIA BROTHERS RAWLS 116202	840003123739887	13K	F	F	37	183	1,029	71	33	2.75	2.0	1.5	1.4	1.9	0.0	-3.0	7.2	PR FARIA BROTHERS ALLSTAR SULLINGER	81	FARIA DAIRY	
<b>Daughters of SCHULTZ VOLCANO HARRIS(4)</b>		AJCA: JEUSA000118157731 (GT)	JH1F	JH2F	NAAB: 29JE3866																
J2 D&E HARRIS SOPINA 13508(5)	067613508	13K	F	F	40	235	1,897	70	54	2.73	4.6	-1.1	-0.1	0.4	0.1	2.6	1.4	J1 D&E WIZARD SOPINA 1580	83	AVILA RICHARD & JENNIFER	
GR FARIA BROTHERS HARRIS 248411(5)-ET	840003124753507	50K	F	F	59	234	1,163	55	42	2.89	6.6	1.4	2.3	2.7	1.3	21.5	4.9	PR FARIA BROTHERS ACTION DEAN SMITH	92	FARIA BROTHERS DAIRIES	
GR FARIA BROTHERS HARRIS 252526(5)	840003125524587	13K	F	F	53	216	1,332	69	55	2.83	2.0	-1.0	-0.2	1.1	0.8	3.2	3.9	PR FARIA BROTHERS RENEGADE VIDIC	82	FARIA BROTHERS DAIRIES	
GR AVI-LANCHE HARRIS LELIA 13497(5)	067613497	13K	F	F	55	202	1,398	44	47	2.80	4.2	-1.1	-1.0	1.1	1.1	14.0	4.0	PR AVI-LANCHE TAD 70615 5613	82	AVILA RICHARD & JENNIFER	
PR AARDEMA HARRIS 48227(5)	840003129795131	6K	F	F	29	198	1,278	42	40	2.73	3.6	0.4	0.0	1.8	1.2	18.7	1.0	OA AARDEMA 5065		AARDEMA DAIRY / DOUBLE A	
GR FARIA BROTHERS HARRIS 248090(5)	840003124753828	13K	F	F	60	196	965	58	41	2.95	4.3	-0.2	0.9	2.3	1.3	13.1	5.9	PR FARIA BROTHERS MAXIMUM 201374(4)	79	FARIA BROTHERS DAIRIES	
J2 TAYLOR BROTHERS HARRIS 6701(4)	840003127614827	13K	F	F	59	188	1,242	52	41	2.83	4.6	-1.0	-1.4	1.4	1.0	9.2	5.9	J1 TAYLOR BROTHERS GANNON 5831(3)	77	TAYLOR BROTHERS	
J4 FARIA BROTHERS HARRIS 251475(5)	840003125523536	13K	C	F	59	173	1,082	54	40	2.88	3.9	-2.2	-0.6	0.5	1.1	9.2	5.4	J3 FARIA BROTHERS MARVEL 216064		FARIA BROTHERS DAIRIES	
<b>Daughters of SHAN-MAR DOMINICAN CHUCK-ET</b>		AJCA: JEUSA000067108026 (GT)	JH1F	JH2F	NAAB: 1JE846																
J2 TRUTTMANN CHUCK 703	840003124679897	13K	F	F	44	183	1,329	54	44	2.83	3.0	-0.7	0.7	2.5	0.1	-1.8	2.5	J1 TRUTTMANN VEGAS 416	84	TRUTTMANN, DAN	
<b>Daughters of SUGAR GROVE VALENTINO AXIS</b>		AJCA: JEUSA000067072875 (GT)	JH1F	JH2F	NAAB: 7JE1274																
GR FARIA BROTHERS AXIS 253310	840003125525371	13K	F	F	39	242	1,765	57	55	2.80	5.0	0.1	0.9	1.3	0.9	9.5	2.0	PR FARIA BROTHERS RENEGADE 87582	87	FARIA BROTHERS DAIRIES	
J6 CAL-MART AXIS THANA 7432	067267432	13K	F	F	65	177	991	26	32	2.77	4.9	2.6	2.8	1.9	0.9	10.0	8.7	J5 CAL-MART KILOWATT TALIA 5807	67	MARTIN DAIRY LLC	
GR FARIA BROTHERS AXIS 256244	840003125528304	13K	F	F	62	173	1,215	41	38	2.79	5.0	-1.0	-0.6	0.4	0.9	6.3	7.0	PR FARIA BROTHERS RENEGADE PEPE	90	FARIA DAIRY	
<b>Daughters of SUNSET CANYON DAVID-ET</b>		AJCA: JEUSA000117335815 (GT)	JH1F	JH2F	NAAB: 200JE183																
J1 FISCALINI DAVID 1564	072894561	8K	F	F	65	174	1,250	37	39	2.87	5.0	-2.0	-1.0	0.7	0.8	16.5	9.1	UR FISCALINI PENNYMAKER 8394	78	FISCALINI FARMS	
<b>Daughters of SUNSET CANYON DAYBREAK-ET</b>		AJCA: JEUSA000117250114 (GT)	JH1F	JH2F	NAAB: 29JE3768																
J2 AARDEMA DAYBREAK 39195	840003013361332	8K	F	F	58	213	1,374	52	47	2.88	5.1	1.9	2.8	1.9	-0.2	-3.7	3.3	J1 AARDEMA BISON 29279		AARDEMA DAIRY / DOUBLE A	
<b>Daughters of SUNSET CANYON DIMENSION-ET</b>		AJCA: JEUSA000117168814 (GT)	JH1F	JH2F	NAAB: 7JE1149																
GR TAYLOR BROTHERS DIMENSION 5849	84000301170444	6K	F	F	67	171	1,550	34	38	2.73	5.9	-3.0	-1.6	0.2	1.1	11.5	8.7	PR TAYLOR BROTHERS VALENTINO 5139	76	TAYLOR BROTHERS	
<b>Daughters of SUNSET CANYON DIVIDEND-ET</b>		AJCA: JEUSA000117335691 (GT)	JH1F	JH2F	NAAB: 1JE791																
J5 RICHFIELD DIVIDEND M769	118865805	13K	F	F	65	183	1,111	48	34	2.88	5.7	-0.9	0.3	0.6	1.6	20.2	5.7	J4 RICHFIELD BOLD M546	84	RICHFIELD FARMS INC	
<b>Daughters of SUNSET CANYON DIVINE-ET</b>		AJCA: JEUSA000117335721 (GT)	JH1C	JH2F	NAAB: 1JE793																
GR AARDEMA DIVINE 41352(4)	840003124629866	8K	F	F	65	172	1,335	45	43	2.89	3.6	-0.4	-1.1	0.4	0.9	0.9	6.9	PR AARDEMA GOOSE 32306(3)		AARDEMA DAIRY / DOUBLE A	
<b>Daughters of SWEETIE PLUS IATOLAS BOLD</b>		AJCA: JEUSA000067129272 (GT)	JH1F	JH2F	NAAB: 1JE711																
GR FARIA BROTHERS PLUS 246464-ET	840003124756025	13K	F	F	61	182	1,143	58	48	2.98	0.2	0.8	0.9	-1.1	1.1	8.9	4.3	PR FARIA BROTHERS RENEGADE VIDIC	82	FARIA BROTHERS DAIRIES	

Name	Req #	GT	JH1	JH2	Rel	GUPI	Milk	Fat	Prot	SCS	PL	DPR	CCR	HCR	PTAT	JUL	GFI	Dam	Dam Score	Owner
PR TAYLOR BROTHERS BOLD 5957(4)	84000301170336	8K	F	F	65	177	1,489	63	45	2.95	1.0	-2.4	-1.8	-0.7	1.7	20.8	5.8	OA TAYLOR BROTHERS GANNON 5160(3)	86	TAYLOR BROTHERS
J4 FARIA BROTHERS PLUS 249553	84000312475520	13K	F	F	65	175	1,118	64	44	3.01	2.3	-0.4	-0.3	-1.0	1.2	4.6	5.9	J3 FARIA BROTHERS VERNON 215528		FARIA BROTHERS DAIRIES
OA TLJ PLUS GILLETTE	067302078	8K	F	F	57	170	1,296	42	50	2.94	0.0	-0.8	-0.6	-0.6	0.9	10.9	2.9	UR CHAIN 0043041790758	85	LEHNERTZ, TRAVIS
<b>Daughters of TBONE KEN AJCA: JEUSA000116907675 (GT) JH1F JH2F NAAB: 11JE1056</b>																				
J3 MAGNIFICAT KEN 2089	067632089	8K	F	F	60	178	972	51	40	2.91	2.2	0.3	1.4	1.0	0.8	12.2	3.8	J2 MAGNIFICAT PRIMO 921	83	COSTA DAN & MELISSA
<b>Daughters of TOLLENAARS RENE 1128 SIR-ET AJCA: JE84000300737229 (GT) JH1F JH2F NAAB: 7JE1158</b>																				
PR FULL CIRCLE SIR 9078	840003011707321	13K	F	F	42	189	832	57	24	2.85	5.9	2.1	1.2	2.0	0.9	8.2	7.3	OA FULL CIRCLE RILEY 2615	80	FULL CIRCLE JERSEYS
<b>Daughters of VIDA BOA VALENTINO MADDEN AJCA: JEUSA00067415153 (GT) JH1F JH2F NAAB: 1JE801</b>																				
GR AARDEMA MADDEN 41838	840003124630152	13K	F	F	51	205	953	56	40	2.83	3.8	1.0	0.5	2.0	0.7	7.0	7.4	PR AARDEMA VOLCANO 31855		AARDEMA DAIRY / DOUBLE A
<b>Daughters of WILSONVIEW FAST SUMMARY(4) AJCA: JEUSA000118380667 (GT) JH1F JH2F NAAB: 14JE640</b>																				
OA FISCALINI SUMMARY 11517(5)	074173508	13K	F	F	61	189	1,183	44	43	2.96	4.5	-0.1	1.2	1.9	0.7	9.4	6.7	UR CHAIN 009299 935011185		FISCALINI FARMS
<b>Daughters of WILSONVIEW JEVON MAGNUM-ET AJCA: JEUSA00067010044 (GT) JH1F JH2F NAAB: 523JE927</b>																				
J2 FARIA BROTHERS MAGNUM 239849-ET	840003013115388	13K	F	F	47	277	1,553	100	58	2.88	4.3	1.3	2.0	1.0	0.5	7.8	-0.1	J1 FARIA BROTHERS MAXIMUM FREAK	94	FARIA BROTHERS DAIRIES
J3 FARIA BROTHERS MAGNUM 240000	840003124528419	13K	F	F	60	236	1,494	68	58	2.88	3.3	1.1	1.1	1.8	0.3	-3.5	3.3	J2 FARIA BROTHERS DAYBREAK 211136		FARIA BROTHERS DAIRIES
GR FARIA BROTHERS MAGNUM 241886-ET	840003124526533	8K	F	F	63	231	934	76	45	2.89	4.1	1.7	2.0	2.5	0.6	10.3	4.3	PR FARIA BROTHERS ACTION DEAN SMITH	92	FARIA BROTHERS DAIRIES
GR FARIA BROTHERS MAGNUM 241910-ET	840003124526509	8K	F	F	65	230	1,023	75	45	2.85	4.7	0.4	1.1	2.2	0.8	12.1	5.3	PR FARIA BROTHERS ACTION DEAN SMITH	92	FARIA BROTHERS DAIRIES
J3 FARIA BROTHERS MAGNUM 241265	840003124527154	13K	F	F	63	226	1,464	70	46	2.81	4.9	-0.3	0.4	2.1	1.0	10.8	4.7	J2 FARIA BROTHERS VOLCANO 211338		FARIA BROTHERS DAIRIES
GR FARIA BROTHERS MAGNUM 241784-ET	840003124526635	8K	F	F	61	223	1,355	67	44	2.92	4.1	2.2	2.6	2.9	0.4	8.8	3.6	PR FARIA BROTHERS ACTION DEAN SMITH	92	FARIA BROTHERS DAIRIES
GR FARIA BROTHERS MAGNUM 242000-ET	840003124760489	8K	F	F	63	223	876	72	42	2.95	4.2	2.6	2.8	1.9	0.4	12.2	4.4	PR FARIA BROTHERS ACTION DEAN SMITH	92	FARIA BROTHERS DAIRIES
GR FARIA BROTHERS MAGNUM 244336	840003124758153	13K	F	F	65	222	972	87	47	2.87	3.3	0.0	0.1	2.0	0.7	3.8	5.4	PR FARIA BROTHERS VOLCANO 213651		FARIA DAIRY
J4 FARIA BROTHERS MAGNUM 242638-P	840003124759851	13K	F	F	62	215	1,678	65	52	3.02	3.2	1.5	2.2	1.9	0.3	-1.2	4.2	J3 FARIA BROTHERS DAYBREAK 213211-P	80	FARIA BROTHERS DAIRIES
OA FARIA BROTHERS MAGNUM 115408(4)	840003123740381	8K	F	F	46	214	1,522	70	50	2.98	2.9	1.2	1.7	1.2	1.0	3.4	0.7	PR FARIA BROTHERS GOOSE 106753(3)	85	FARIA DAIRY
GR FARIA BROTHERS MAGNUM 245544	840003124756945	13K	F	F	67	205	482	65	38	2.91	4.7	1.4	2.0	1.8	0.6	11.6	6.8	UR PUREBRED JERSEY DAM		FARIA BROTHERS DAIRIES
GR AARDEMA MAGNUM 40152(5)	840003123686841	8K	F	F	64	200	1,508	67	45	2.96	3.8	-0.2	1.2	1.9	0.7	4.0	5.3	PR AARDEMA DANDY 31084(4)	85	AARDEMA DAIRY / DOUBLE A
GR SEWARD MAGNUM 281(5)	057453034	13K	F	F	63	197	1,005	59	33	2.77	5.3	1.9	2.1	1.7	0.6	5.9	5.7	PR SEWARD VACATION 3(4)		SEWARD FARMS
GR FARIA BROTHERS MAGNUM 244198(4)	840003124758291	13K	F	F	55	194	1,252	69	43	2.83	2.5	0.8	0.6	-0.2	0.4	1.4	2.3	PR FARIA BROTHERS GOOSE 212446(3)	83	FARIA BROTHERS DAIRIES
OA FARIA BROTHERS MAGNUM 240956	840003124527463	13K	F	F	61	190	1,286	58	40	2.91	3.5	1.5	1.9	2.3	0.3	1.5	5.5	UR PUREBRED JERSEY DAM		FARIA DAIRY
J4 FARIA BROTHERS MAGNUM 247426	840003124754492	13K	F	F	63	188	1,131	67	38	2.89	3.1	1.0	2.3	2.6	0.4	0.7	4.5	J3 FARIA BROTHERS VISIONARY 216486	77	FARIA BROTHERS DAIRIES
J4 FARIA BROTHERS MAGNUM 248348	840003124753570	13K	F	F	63	178	1,285	74	41	2.95	2.4	0.1	1.6	1.9	0.4	-6.3	5.0	J3 FARIA BROTHERS MARVEL 216491	83	FARIA BROTHERS DAIRIES
GR AARDEMA MAGNUM 40250(5)	840003123686939	8K	F	F	66	178	641	66	30	2.78	4.3	2.5	2.1	0.6	-0.2	-4.8	5.8	PR AARDEMA DANDY 31365(4)		AARDEMA DAIRY / DOUBLE A
PR TAYLOR BROTHERS MAGNUM 6308(4)	840003013717591	8K	F	F	64	175	1,008	63	43	2.94	1.4	2.3	1.3	1.2	0.1	-11.1	5.0	OA TAYLOR BROTHERS GOOSE 5605(3)	84	TAYLOR BROTHERS
J5 FARIA BROTHERS MAGNUM 254833	840003125526894	13K	F	F	63	175	1,002	68	36	2.97	2.8	0.6	1.2	1.1	0.9	5.9	4.8	J4 FARIA BROTHERS MARVEL 220357	86	FARIA BROTHERS DAIRIES
J4 FARIA BROTHERS MAGNUM 254959	840003125527020	13K	F	F	65	174	989	73	40	3.01	1.9	1.1	1.5	0.7	0.5	-2.9	5.9	J3 FARIA BROTHERS JUPITER 219946	83	FARIA BROTHERS DAIRIES
OA FARIA BROTHERS MAGNUM 240955	840003124527464	13K	F	F	63	174	1,065	72	38	2.94	2.4	2.0	3.0	1.6	-0.4	-13.2	6.3	UR PUREBRED JERSEY DAM		FARIA DAIRY
GR FISCALINI MAGNUM 1404	072894401	8K	F	F	64	173	907	54	39	3.01	2.5	0.4	1.0	1.1	0.6	11.2	6.4	PR FISCALINI LEGAL 9060		FISCALINI FARMS
PR FARIA BROTHERS MAGNUM 237669	840003013117568	8K	F	F	65	172	1,202	53	42	3.01	2.3	0.2	0.2	0.5	0.9	8.6	6.0	OA FARIA BROTHERS 209351		FARIA BROTHERS DAIRIES
J4 FARIA BROTHERS MAGNUM 245316	840003124757173	13K	F	F	63	172	960	72	37	2.94	2.5	1.1	1.7	1.9	-0.1	-7.1	4.4	J3 FARIA BROTHERS VOLCANO 213500		FARIA BROTHERS DAIRIES
J6 CAL-MART MAGNUM PAITON 7741	067337741	13K	F	F	67	171	868	60	36	2.97	3.2	1.2	2.1	1.2	0.6	0.5	7.0	J5 CAL-MART HYRUM PRIVA 6634	81	MARTIN DAIRY LLC
GR SEXING MAGNUM 2333 59960-ET	840003010363707	13K	F	F	65	171	682	58	36	2.92	3.9	-0.3	-0.4	0.4	0.9	6.7	6.6	PR SEXING BONUS 2333		INGURAN LLC DBA SEXING TE
GR FARIA BROTHERS MAGNUM 114851	840003013101103	8K	F	F	58	171	764	69	33	2.90	3.3	1.8	2.5	1.0	-0.2	-6.3	2.9	PR FARIA BROTHERS APPARITION 16837	81	FARIA DAIRY
<b>Daughters of WILSONVIEW Z SALVADORE(4)-ET AJCA: JEUSA000117835753 (GT) JH1F JH2F NAAB: 1JE820</b>																				
PR D&E SALVADORE CURRY 13593(5)	067613593	13K	F	F	62	175	660	53	27	2.86	4.8	0.9	1.8	1.8	0.9	18.2	6.0	OA D&E KMYNN CURRY 8183	76	AVILA RICHARD & JENNIFER

Genetic Recovery / Jersey Expansion: Top Polled Females Ranked by Genomic JPI™ August 2015

The top polled females (cows and heifers) enrolled in the Genetic Recovery and Jersey Expansion programs are listed in rank order for genomic Jersey Performance Index™ (GJPI). The cut-off level is determined from the Herd Register version of this report. Cows must have calved within the past 27 months and not have a termination code associated with the current lactation. Heifers must be no older than three years of age on August 1, 2015 and not have a GPTA based on lactation information. Genomic evaluations are calculated from the information source listed in the GT column: (1) own genotype indicated by chip density; (2) GI, genotype imputed from genotypes of progeny; or (3) GA, imputed from ancestors.

GJPI Name	Reg #	GT	JH1	JH2	CCN	Rec	Rel	Milk	%F	Fat	%P	GPTA				TYPE				Owner						
												Prot	CM\$	NM\$	FM\$	GM\$	SCS	PL	DPR		CCR	HCR	Rec	FS	PTAT	JUI
1 226 J3 FARIA BROTHERS SANTANA 256601(4)-P	840003125528662	13K	F	F	0	46	1.509	-0.10	51	-0.02	49	550	541	502	2.88	4.8	1.1	0.7	1.4	0	0.9	15.3	1.8	FARIA BROTHERS DAIRIES		
2 215 J4 FARIA BROTHERS MAGNUM 242638-P	840003124759851	13K	F	F	0	68	1.678	-0.07	65	-0.04	52	535	534	528	3.02	3.2	1.5	2.2	1.9	0	0.3	-1.2	4.2	FARIA BROTHERS DAIRIES		
3 197 J3 FARIA BROTHERS VOLCANO 234770-P	840003013120467	13K	F	F	0	65	1.281	0.08	78	0.02	50	521	499	446	371	2.92	2.6	-3.3	-2.3	0.6	0	0.8	7.8	3.9	FARIA BROTHERS DAIRIES	
4 169 PR KASH-IN SPARTAN 46191-P	840003126416451	13K	F	F	0	65	1.505	-0.08	55	-0.03	47	384	377	360	300	2.88	0.9	-1.9	-1.7	-0.4	0	0.9	6.0	7.1	RANCHO TERESITA DAIRY	
5 148 GR HILMAR GHENT 41514(3)-P	075041514	8K	F	F	41514	1	71	826	-0.08	22	0.01	31	344	331	299	3.3	3.3	1.8	0.9	1.2	1	77	0.5	10.6	3.1	AHLEM, CHARLES
6 147 GR FARIA BROTHERS CRITIC PEGGY-P	840003010373812	6K	F	F	106430	1	70	823	0.12	63	0.01	32	421	401	354	2.74	2.6	-2.6	-1.8	-0.4	1	84	0.9	3.3	2.7	FARIA DAIRY
7 146 GR SR GOOSE REACTION(3)-P	118006585	8K	C	F	7	2	76	1.014	-0.08	31	-0.01	34	336	328	2.97	2.4	0.0	-1.4	-0.3	2	87	1.4	20.5	3.6	MULTI ROSE JERSEYS INC	

## Section IV

### **Herd Register Females: Traditional Evaluations**





# Herd Register: Top 200 Cows Ranked by Traditional JPI™ August 2015

The top 200 cows recorded in the AJCA Herd Register are listed in rank order for traditionally calculated Jersey Performance Index™ (JPI). Ties are broken by PTA protein. Cows must have calved within the past 27 months and not have a termination code associated with the current lactation. Cows that do not have linear type information are identified by a 0 (zero) in the number of type records (REC) column. They are included in the JPI ranking by using a Parent Average estimate for Functional Trait Index (FTI), but only if the cow was less than four years of age on August 1, 2015.

Name	Reg #	Rec	Rel	Milk	%F	Fat	%P	Prot	CM\$	Traditional PTA				TYPE				Owner							
										FM\$	NM\$	GM\$	SCS	PL	DPR	CCR	HCR		Rec	FS	PTAT	JUI	EFI	JPI	
1 LYON DOMINICAN BEEJAY	118207922	1	48	338	0.12	40	0.17	46	550	482	321	401	2.81	5.1	0.1	-1.0	1.0	0	84	1.1	19.1	6.9	183	194	VANDERWAAL, WALT
2 MM VISIONARY 14521	118685427	1	52	847	-0.05	31	0.04	39	456	429	363	380	2.86	4.0	0.2	1.0	1.9	1	84	1.1	19.1	6.9	183	194	MISTRY MEADOW DAIRY
3 CDF KWYNN 73626	84000301295971	1	48	562	0.09	44	0.07	34	477	444	365	399	2.88	4.5	0.7	1.9	0.6	0	0	0	6.7	174	174	174	CDFD-HARTLEY
4 GOLDUST VISIONARY LEMANA	067382367	1	50	875	-0.09	22	-0.02	27	476	469	452	443	2.80	6.8	2.2	3.4	2.0	0	84	0	8.1	174	174	174	LOURENZO, KEVIN B
5 RACHELLES VOLCANO 3902	083353902	1	45	1,726	-0.09	62	-0.07	48	392	396	405	326	2.90	0.5	-2.0	-0.6	1.2	1	81	0.5	1.6	7.4	173	173	DELTA VIEW FARMS
6 THUNDER HILL A-TEAM KADENCE	118388580	1	48	817	0.08	55	0.04	38	492	465	400	401	2.86	3.2	-0.3	-0.6	0.0	1	84	1.0	7.4	7.5	173	173	BLAHA, MARK
7 HILMAR CALLAHAN 38834(4)	067438834	1	53	750	0.00	35	0.04	36	460	434	370	417	2.89	4.7	2.0	2.4	1.6	1	78	0.6	0.9	7.8	173	173	AHLEM, CHARLES
8 HILMAR MARGIN 42428	067642428	1	47	1,352	-0.12	38	-0.04	41	413	408	395	308	2.84	3.6	-1.7	-1.6	0.1	0	0	0	8.1	171	171	171	AHLEM, CHARLES
9 BLUE MIST GATSBY JOSIE(4)	117457883	3	57	422	0.15	50	0.15	46	496	438	298	381	2.97	3.4	0.2	0.4	-1.0	2	81	-0.6	-10.4	6.9	169	169	GOMES, EDDIE
10 CAR-LEN VISIONARY BECCA	067461392	1	52	747	0.04	44	0.06	39	436	406	335	320	2.96	3.2	-1.8	0.1	1.8	1	85	1.1	17.6	8.4	168	168	WAGNER LEONARD & FAMILY
11 DEBOER VALENTINO H1820	118386346	1	52	942	-0.07	30	0.02	38	435	415	367	323	2.89	4.3	-1.4	-0.8	1.5	1	81	1.7	18.9	8.6	168	168	DEBOER, NICO
12 CAL-MART MAGNUM SALA 3918	117513983	3	58	764	0.14	64	0.05	37	509	482	416	445	2.88	3.4	0.8	1.4	1.0	2	84	-0.1	-12.0	7.1	168	168	MARTIN DAIRY LLC
13 SF FASTRACK 12319	118695983	1	53	242	0.17	46	0.11	30	532	488	381	436	2.81	5.6	1.3	1.0	-0.7	1	77	0.3	4.0	6.9	168	168	STAAS FARM INC
14 FAIRWAY NEWS LONDA	067472204	1	48	1,170	-0.08	38	0.02	46	438	421	377	363	3.02	3.9	0.2	0.6	-0.8	1	76	0.0	-5.4	8.0	167	167	FAIRWAY JERSEYS
15 YOSEMITE KILOWATT SHAWNEE P23414	840003008202799	3	61	422	0.09	38	0.07	29	460	426	345	462	2.80	3.9	3.8	3.6	1.8	3	83	-0.6	0.0	6.8	167	167	YOSEMITE JERSEY DAIRY
16 BOHNERTS DIMENSION LARIAT	067491581	1	52	342	0.12	41	0.09	30	480	438	338	409	2.73	4.3	1.2	2.3	1.7	1	78	0.3	2.9	7.4	166	166	BOHNERT JERSEYS
17 SAR-BEN VOLCANO KITTY B	118677833	1	46	826	0.02	44	0.06	42	424	392	314	292	2.90	2.4	-2.4	-1.6	1.0	1	79	0.7	14.3	7.8	165	165	SAR-BEN FARMS INC
18 BUTTERREST DIMENSION GIDDY	118416113	1	51	352	0.12	40	0.13	39	453	402	279	341	2.92	3.6	-0.4	0.8	1.9	0	0	0	7.4	165	165	COOPERRIDER & SONS	
19 SUNWEST VALUE SHAWNEE R39925	840003009903821	1	52	847	0.07	54	0.02	34	467	449	406	415	2.88	3.6	0.9	1.3	0.8	1	76	0.3	-1.7	7.4	164	164	SUNWEST JERSEY DAIRY
20 PINE HILL KILOWATT LOUISE	117968738	2	57	550	0.02	30	0.06	32	410	379	305	420	2.85	2.9	3.4	3.0	2.6	1	80	0.6	4.4	7.8	164	164	LINDSAYS PINE HILL JERSEY
21 FARIA BROTHERS VOLCANO 212722	840003010394425	1	55	1,695	-0.17	44	-0.07	46	355	360	371	271	2.87	1.7	-2.4	-0.6	1.3	1	83	0.4	1.6	7.2	163	163	FARIA BROTHERS DAIRIES
22 JCJ KILOWATT 26586	840003010432361	1	53	527	0.07	40	0.08	35	445	409	321	389	2.88	3.3	1.4	0.8	1.2	1	82	0.2	4.2	7.0	163	163	AHLEM BROTHERS
23 KUTZ DIMENSION 11115	840003011837833	1	52	72	0.30	62	0.14	30	485	432	306	404	2.84	2.9	0.8	1.7	1.3	1	78	0.2	4.3	7.1	163	163	KUTZ DAIRY LLC
24 CLOVER FARMS DIMENSION ROZ 2234	067462234	1	52	250	0.17	45	0.11	30	464	420	317	389	2.84	3.7	0.8	1.6	2.3	1	79	1.0	8.3	7.7	162	162	CLOVER FARMS
25 NYMANS SPARKY 14560	117614602	3	58	262	0.18	48	0.07	24	498	467	395	422	2.92	5.1	0.8	1.0	2.8	2	88	1.1	16.8	8.1	162	162	NYMAN BROS
26 HILMAR VOLTAGE 41645	075041645	1	51	946	-0.05	34	0.04	42	416	395	345	368	3.09	3.4	0.8	1.2	2.4	1	74	-0.1	0.1	8.3	161	161	AHLEM, CHARLES
27 SUNWEST KWYNN SPARKY S41762	840003011301714	1	49	625	0.05	40	0.03	28	416	393	341	351	2.78	3.5	0.4	0.7	0.7	1	75	0.3	19.8	8.0	161	161	SUNWEST JERSEY DAIRY
28 CLOVER FARMS GOLDA TERSA 2201(4)	067462201	1	52	1,474	-0.12	44	0.00	54	356	341	305	258	3.06	0.9	-2.4	-1.3	1.5	1	84	0.8	-4.5	7.7	160	160	CLOVER FARMS
29 JCJ VACATION 27582(4)	84000301192166	1	53	672	0.05	42	0.04	33	453	428	368	361	2.90	4.9	0.2	0.2	1.3	1	80	0.0	2.8	7.9	160	160	AHLEM BROTHERS
30 AHLEM BROTHERS A-TEAM 26801	840003010432146	1	50	319	0.18	52	0.09	29	469	436	355	420	3.00	3.5	1.4	1.6	0.9	1	84	0.7	14.1	6.5	160	160	AHLEM BROTHERS
31 JCJ KWYNN 28074	840003011757024	1	48	607	0.06	42	0.02	26	443	425	382	384	2.84	4.6	0.9	1.4	1.0	0	0	0	7.7	160	160	M & T DAIRY	
32 FOREST GLEN ELINE NEON	067466200	1	46	1,114	0.00	52	0.02	44	392	371	319	321	2.88	1.1	-0.6	-0.6	-0.7	1	82	0.4	-3.4	6.8	159	159	FOREST GLEN JERSEYS
33 SBF VEGAS FLAME	067159731	1	50	574	0.06	40	0.09	39	441	402	309	343	2.95	3.9	0.0	0.7	0.0	0	0	0	7.8	159	159	ST BRIGIDS FARM	
34 LANDSCAPE SPARKY 23894	840003008624672	3	62	990	-0.01	46	0.00	36	425	412	380	373	2.92	3.2	0.6	0.0	1.3	0	79	0.2	0.7	7.7	159	159	LANDSCAPE JERSEYS
35 H-LAND IMPRESS PATTERN(4)	067407250	1	50	1,274	-0.07	46	-0.03	40	381	377	364	332	2.92	2.0	-1.1	-0.4	0.0	1	86	0.8	4.0	6.8	158	158	CHAMBERLAIN GREG & DAVID
36 FOREST GLEN VISIONARY SOUP	067466316	1	49	1,027	-0.07	34	-0.01	36	385	373	343	362	2.87	2.8	1.1	2.6	2.1	1	77	-0.3	0.7	7.1	158	158	FOREST GLEN JERSEYS
37 SUNWEST VALENTINO MMNTM R38791	840003009904204	2	56	714	0.04	42	0.03	32	435	413	360	331	2.86	4.0	-0.8	-1.0	0.3	2	88	1.5	16.2	8.1	158	158	SUNWEST JERSEY DAIRY
38 JCJ KILOWATT 27352	840003011192396	1	54	854	-0.10	20	0.00	31	368	357	330	418	2.94	3.5	4.4	4.0	2.6	0	0	0	7.4	158	158	AHLEM BROTHERS	
39 JCJ KILOWATT 27259	84000301192489	1	53	442	0.09	40	0.07	30	425	394	321	411	2.94	3.3	2.6	2.7	2.2	1	80	0.1	6.0	7.3	158	158	AHLEM BROTHERS
40 JCJ MAGNUM 22881	840003007770931	3	60	1,125	0.04	61	-0.06	28	428	436	455	461	2.92	2.7	2.8	3.2	0.9	2	78	-0.2	-1.5	6.3	158	158	AHLEM, JAMES
41 DICKEY ACADEMY 407	117493476	3	59	546	0.06	38	0.03	26	402	379	324	381	2.77	3.2	2.1	2.1	0.8	0	80	0.4	13.4	7.3	158	158	DICKEY, JAMES P
42 VALSIGNA MAGNUM 16399	117363001	3	58	406	0.18	56	0.05	24	479	459	398	486	2.89	3.8	3.5	3.7	0.9	2	83	0.0	0.2	6.9	158	158	WICKSTROM DAIRIES, LP
43 SR DOMINICAN TRUPER(4)	118335760	2	53	1,452	-0.12	43	-0.03	46	332	327	316	299	2.98	1.1	0.4	-1.0	0.3	1	76	-0.1	-2.9	7.8	157	157	SPRUCE ROW FARM, INC.

Name	Reg #	Rec	Rel	Milk	%F	Fat	%P	Prot	CM\$	NM\$	GM\$	SCS	PL	DPR	CCR	HCR	Rec	FS	PTAT	JUL	EFI	JPI	Owner	
44 FOREST GLEN TITANS MONKEY	067466215	1	46	994	-0.02	44	0.02	39	388	373	338	340	3.04	1.9	0.2	0.0	-1.2	1	81	0.8	14.0	7.4	157	FOREST GLEN JERSEYS
45 AHLEM BROTHERS MAGNUM 22999(4)	84000300770813	3	59	751	0.14	64	0.03	34	474	455	408	417	3.02	3.4	0.8	0.8	0.0	2	84	-0.1	-2.5	6.7	157	AHLEM BROTHERS
46 CDF VACATION KILOWATT S46638(4)	840003011302611	1	50	796	0.07	52	0.02	32	476	459	416	378	2.86	5.4	0.0	0.2	1.2	1	75	-0.2	-8.4	7.8	157	C & S LIVESTOCK
47 NYMANS KILOWATT 14523	117614246	3	60	110	0.24	52	0.13	30	478	432	321	459	2.99	3.8	3.4	3.5	2.0	0	77	-0.7	-8.9	7.4	157	NYMAN BROS
48 SF BOLD 11952	118124659	2	58	1,084	0.06	64	0.03	46	406	387	339	371	3.12	0.3	0.5	0.3	-2.6	2	70	-0.1	-4.3	6.9	156	STAAS FARM INC
49 CLOVER FARMS HIRAM TUCAN 1924	067461924	2	53	308	0.16	47	0.14	40	456	400	266	359	2.90	2.4	0.2	0.5	-0.3	1	82	0.3	-4.7	6.6	156	CLOVER FARMS
50 CDF KWYNN 72740	840003011652308	1	51	666	-0.03	26	0.00	24	396	385	357	354	2.83	4.7	1.2	1.8	1.4	1	82	0.9	25.0	7.8	156	CDFD-HARTLEY
51 STEINHAUERS PLUS JAGALOOON	117894455	2	53	936	-0.06	32	0.04	41	395	371	313	325	2.93	2.6	0.0	0.4	-2.2	3	83	0.5	7.9	6.8	155	STEINHAUERS JERSEYS
52 BLUE MIST DECOY POCAHONTAS	118722373	1	46	824	-0.02	36	0.04	38	411	384	320	296	2.86	3.5	-1.4	-0.6	0.3	1	85	1.1	6.7	6.9	155	GOMES, EDDIE
53 ROC-BOT VAUGHN 6043	067446043	1	53	912	0.00	44	0.01	34	443	427	390	386	2.86	4.3	0.8	1.6	1.6	1	78	0.1	-9.6	6.9	155	ROCK BOTTOM DAIRY
54 VAN DE MATINEE ZELENA ZSA ZSA	067040836	5	72	496	0.18	60	0.07	32	466	435	360	444	2.94	2.7	2.2	2.8	0.4	2	83	0.0	-7.9	5.9	155	VAN DE JERSEYS
55 JCJ KILOWATT 27091	84000301192657	1	53	507	0.11	46	0.05	28	442	418	361	474	2.94	3.2	4.2	3.9	2.3	1	72	-0.5	-6.5	7.0	155	AHLEM BROTHERS
56 JCJ KILOWATT 14630	840003007910928	3	60	-101	0.21	37	0.14	24	474	422	300	445	2.84	4.4	3.4	3.0	1.8	2	82	0.4	3.6	6.7	155	AHLEM FOOHILL FARMS
57 JCJ VACATION 27734(4)	840003011192014	1	46	669	0.04	40	0.05	35	419	391	324	343	2.92	4.1	0.6	0.6	1.2	0			7.9	154	AHLEM, JAMES	
58 FOOHILL VACATION 17308(4)	840003011068500	1	50	574	0.20	68	0.07	34	475	443	366	335	2.88	3.5	-1.8	-1.6	-0.4	1	79	0.2	-1.0	7.9	154	AHLEM FOOHILL FARMS
59 JAZZY FIG 4472	067344472	2	57	990	-0.06	34	-0.01	33	437	429	410	360	2.92	5.2	0.1	0.7	0.3	2	84	1.2	3.0	7.5	154	ENDRES JAZZY JERSEYS
60 H-LAND KILOWATT VILLA(4)	067407137	2	54	779	0.00	36	0.02	33	399	383	343	403	3.00	3.5	3.0	2.2	2.1	0			7.6	154	CHAMBERLAIN, DAVID R	
61 NYMAN VACATION 19139(4)	118325482	1	50	982	-0.04	39	-0.02	32	391	381	356	310	2.79	3.9	-0.4	-0.1	0.6	1	78	0.4	6.4	8.1	154	DICKEY, JAMES P
62 AHLEM BROTHERS VACATION 27667(4)	840003011192081	1	53	542	0.06	38	0.04	28	468	442	381	352	2.81	6.5	0.0	0.2	1.0	1	78	-0.3	-0.4	8.1	154	AHLEM BROTHERS
63 DUPAT CALLAHAN 1210(4)	0679191210	1	53	441	0.12	46	0.06	27	394	373	383	300	2.7	2.1	2.4	2.4	1	80	1.1	15.3	7.9	154	WICKSTROM JERSEY FARMS IN	
64 FOOHILL SPARKY 15339	840003009275690	2	57	566	0.03	32	0.03	26	458	441	399	410	2.94	5.3	1.5	1.0	2.1	2	82	1.0	13.2	8.3	154	AHLEM FOOHILL FARMS
65 MM VISIONARY 14771	118687410	1	51	586	-0.01	26	0.07	34	401	372	301	324	2.96	4.3	-0.1	2.3	3.4	1	82	0.5	7.0	7.1	153	MISTY MEADOW DAIRY
66 RED TOP DAVID 24623	067524623	1	48	629	0.14	57	0.04	31	438	416	362	365	2.94	3.1	-0.1	0.4	1.3	0			7.1	153	RED TOP JERSEYS	
67 SUNWEST KILOWATT 71399	840003010982849	1	53	234	0.13	38	0.08	24	427	396	320	417	2.92	3.8	3.0	2.6	2.2	1	79	0.2	11.1	7.5	153	CDFD-HARTLEY
68 RED TOP KWYNN 24345	067524345	1	49	484	0.09	42	0.03	23	420	399	349	361	2.78	4.2	0.8	2.0	0.0	0			7.3	153	RED TOP JERSEYS	
69 PINE HILL SMOKE ORPHA	117822472	1	44	849	0.10	60	0.08	46	380	344	258	271	2.98	-0.1	-2.2	-1.5	-0.3	0			6.4	152	LINDSAYS PINE HILL JERSEY	
70 REGUIS PRESCOTT TINK	119009415	1	45	984	0.00	46	0.04	44	389	364	303	319	2.98	1.7	-0.1	-0.4	-1.5	1	77	-0.4	-4.4	7.1	152	REGLI, JAMES P
71 FOOHILL SAM 17546	84000301068262	1	50	574	0.02	32	0.08	36	360	326	244	261	2.94	1.7	-1.4	-1.4	0.4	1	83	1.3	28.1	8.5	152	AHLEM FOOHILL FARMS
72 CDF SPARKY LUCIUS P38727	840003008236811	2	57	734	-0.01	32	0.04	34	367	346	295	319	2.98	2.6	0.6	-0.2	1.5	2	82	0.3	16.2	8.0	152	C & S LIVESTOCK
73 SUNWEST SHAH ABE N31914(4)	840003007461112	3	59	332	0.09	33	0.11	34	451	407	299	328	2.88	4.5	-0.6	0.2	-0.2	2	83	0.3	6.7	7.1	152	SUNWEST JERSEY DAIRY
74 JCJ VACATION 27605(4)	840003011192143	1	53	766	-0.02	32	0.02	32	418	400	355	341	2.90	5.2	0.6	0.8	1.3	1	81	0.3	0.3	7.8	152	AHLEM BROTHERS
75 HILMAR SPARKY 29866	067329866	2	61	686	0.02	36	0.04	32	384	363	311	332	2.94	2.3	0.0	1.4	2	84	1.3	20.1	8.3	152	AHLEM, CHARLES	
76 CAL-MART VAUGHN PALLMA 5785	067175785	2	55	603	0.07	44	0.03	29	468	447	395	412	2.90	5.0	1.2	2.6	0.9	2	85	0.0	-4.5	6.9	152	MARTIN DAIRY LLC
77 RED TOP KILOWATT 22412	067522412	1	51	424	0.08	36	0.06	27	407	377	304	326	2.80	3.7	-0.2	1.4	2.6	1	74	0.3	15.1	7.1	152	RED TOP JERSEYS
78 FOOHILL KILOWATT 17091	840003011068717	1	50	379	0.09	36	0.06	26	427	398	330	410	2.88	3.7	2.6	2.2	2.2	1	84	0.3	7.0	6.8	152	AHLEM FOOHILL FARMS
79 CLOVER FARMS PRESCOTT BRENA 2300	067462300	1	50	1,046	-0.02	46	0.02	42	379	359	308	307	2.90	1.3	-0.6	-0.4	-1.2	1	76	-0.1	-1.1	7.4	151	CLOVER FARMS
80 FOOHILL PAUL 17437	840003011068371	1	45	904	-0.04	35	0.05	42	365	341	282	260	3.04	2.2	-1.7	-1.9	0.4	0			8.2	151	AHLEM FOOHILL FARMS	
81 SMITH HAVEN RENEADE MYRA	067305230	1	47	763	0.06	48	0.03	34	411	391	340	380	2.94	2.8	1.2	2.6	2.2	1	76	-0.4	-7.9	5.4	151	SMITH HAVEN DAIRY
82 MM VISIONARY 14748	118687232	1	51	708	0.05	44	0.04	33	445	420	362	315	2.86	4.6	-1.8	0.5	1.3	1	76	0.3	1.8	7.4	151	MISTY MEADOW DAIRY
83 NYMANS VACATION 19663(4)	118463928	1	51	716	0.06	46	0.01	28	432	419	386	337	2.92	4.8	-0.6	-0.2	1.3	1	83	0.9	10.3	8.3	151	NYMAN BROS
84 CDF KWYNN 72617	840003011652431	1	51	633	0.02	34	-0.01	21	402	392	371	360	2.80	4.6	1.2	1.7	0.1	1	84	1.2	23.6	7.8	151	CDFD-HARTLEY
85 HILMAR KWYNN 41256	075041256	1	50	202	0.11	32	0.05	18	444	420	363	369	2.88	6.0	0.9	1.6	1.6	1	76	0.3	28.0	8.0	151	AHLEM, CHARLES
86 BW MACHETE LYSSA X927	118527147	1	50	966	-0.04	38	0.03	41	381	360	309	322	2.98	2.2	-0.2	1.2	1.3	0			7.2	150	BRENTWOOD FARMS	
87 JCJ KILOWATT 27890	840003011191858	1	52	1,290	-0.15	30	-0.04	38	324	321	315	268	2.86	1.6	-0.8	-0.9	-1.1	1	83	1.6	17.6	7.7	150	AHLEM BROTHERS
88 MM VISIONARY 14642	118688381	1	52	584	0.07	42	0.08	38	391	356	272	326	3.01	2.2	-0.1	1.9	2.7	1	79	0.3	-0.7	7.8	150	MISTY MEADOW DAIRY
89 LIVE OAK KILOWATT 18379	1182239617	1	51	824	-0.02	36	0.03	36	363	341	288	347	2.91	1.8	1.6	1.4	2.0	1	77	-0.3	-1.5	6.7	150	LIVE OAK DAIRY
90 EDDYVEAN VALUE BOSS R43740	840003009158079	1	50	717	0.06	46	0.04	34	400	376	316	357	2.88	2.2	1.0	0.5	0.5	1	79	0.4	-0.4	7.7	150	C & S LIVESTOCK
91 MM VISIONARY 14702	118688505	1	48	537	0.03	31	0.04	27	408	386	334	330	2.90	4.8	-0.1	2.2	3.4	1	71	0.0	12.2	7.2	150	MISTY MEADOW DAIRY
92 JCJ KILOWATT 23646	840003008624920	3	60	442	0.01	24	0.05	26	408	382	322	410	2.88	4.5	3.6	3.0	2.1	2	84	0.2	3.0	6.8	150	AHLEM FOOHILL FARMS
93 HILMAR STONE 41332	075041332	1	51	147	0.15	36	0.07	20	439	407	330	369	2.82	5.2	1.1	2.0	1.9	1	82	0.7	17.5	7.5	150	AHLEM, CHARLES
94 MAINS BOLD INGA	067348664	2	57	1,002	-0.06	36	0.07	50	346	310	222	270	2.92	-0.1	-0.8	-0.6	-2.5	2	69	0.3	-3.4	6.6	149	MAINS, DANIEL R
95 LIVE OAK MAGNUM 12896	117287701	3	59	396	0.15	48	0.07	28	449	419	345	400	2.90	3.4	1.2	1.9	1.4	2	78	0.3	2.7	7.4	149	LIVE OAK DAIRY
96 HAJ FASTRACK BARBARA 3473	067293473	1	49	352	0.10	36	0.08	28	444	413	337	369	2.95	5.2	1.2	1.2	0.2	0			6.6	149	HYLAND ACRES JERSEYS LTD	
97 ROWLEYS 7 DIMENSION SHASTA 1142	118201074	1	50	146	0.16	38	0.10	26	427	382	275	343	2.74	4.0	0.6	1.9	1.9	1	82	0.5	4.9	7.5	149	ROWLEY, STEVE
98 LEDGEBROOK HENDRIX VIOLA	067134884	1	51	152	0.20	46	0.10	25	439	398	300	366	2.79	3.3										

Traditional PTA

TYPE

Owner

Name	Reg #	Rec Rel	Milk	%F	Fat	%P	Prot	CM\$	NM\$	FM\$	GM\$	SCS	PL	DPR	CCR	HCR	Rec	FS	PTAT	JULI	EFI	JPI	Owner	
99 FOREST GLEN DAVIDS CELIA-P	067466675	1	48	102	0.15	36	0.08	20	452	417	334	362	2.81	5.1	0.5	0.1	1.9	1	81	1.0	22.3	8.0	149	BANSEN, DAN K
100 MM VERNON 13935(5)	118616559	1	54	1017	0.05	58	0.02	41	375	363	331	316	3.18	1.3	-0.8	0.2	0.5	1	82	0.7	4.1	7.3	148	MISTY MEADOW DAIRY
101 AHLEM BROTHERS ICE 27911	84000301191837	1	53	482	0.06	36	0.11	40	403	360	255	315	3.02	2.3	-0.1	-0.2	-0.6	1	82	0.3	5.1	8.1	148	AHLEM BROTHERS
102 WHITE ROCK VAUGHN 39197	071054724	2	53	1077	-0.10	30	-0.01	37	396	387	365	345	2.96	4.4	0.4	2.6	2.1	3	83	-0.6	-9.9	7.1	148	RANCHO TERESITA DAIRY
103 AHLEM BROTHERS VIBRANT 26550	840003010432397	1	53	915	-0.02	39	0.02	37	413	396	352	352	2.94	3.5	0.2	1.9	0.8	1	81	-0.2	-7.8	7.2	148	AHLEM BROTHERS
104 PINE HILL IMPULSE GRACE(4)	117506345	3	61	436	0.12	44	0.11	37	411	371	276	330	3.06	2.9	0.2	0.7	0.4	2	80	0.1	1.8	6.5	148	LINDSAYS PINE HILL JERSEY
105 LIVE OAK MARVEL 20220	118652656	1	50	1000	-0.03	42	0.00	36	396	385	356	276	2.95	3.8	-2.2	-0.4	-0.2	0	75	0.2	7.5	148	LIVE OAK DAIRY	
106 SUGAR GROVE VISIONARY 1621	067451621	1	53	983	-0.12	21	-0.01	34	365	321	324	2.82	3.7	0.8	1.9	1.7	0	74	0.4	-0.5	7.5	148	BLANKENSHIP, JOE G	
107 GURE BEHIA ALLSTAR 4929	067464929	1	52	363	0.27	72	0.10	34	471	430	331	375	2.96	1.8	-0.4	-0.4	-1.8	1	75	0.2	7.7	148	GREEN VALLEY DAIRY	
108 RED TOP DIVIDEND 25284	840003013035013	1	48	770	-0.02	33	-0.01	26	402	393	372	346	2.87	4.6	0.5	1.2	1.9	0	77	0.4	11.5	8.3	148	RED TOP JERSEYS
109 CDF SPARKY ACE P37506	840003008237282	3	61	574	0.04	36	0.03	26	437	419	374	358	2.88	4.8	0.2	-0.2	2.1	2	77	0.4	11.5	8.3	148	C & S LIVESTOCK
110 HILMAR KWYNN 41195	075041195	1	49	369	0.09	36	0.06	26	407	375	300	310	2.80	4.4	-0.1	0.7	-0.2	0	71	0.4	7.1	148	AHLEM, CHARLES	
111 HILMAR SPARKY 34382	067434382	3	62	176	0.18	44	0.09	24	443	406	318	374	2.85	3.9	0.8	1.2	2.9	2	77	0.1	8.7	7.9	148	AHLEM, CHARLES
112 FOOTHILL MAGNUM 14173	840003007911385	3	59	761	0.08	52	-0.02	23	436	431	421	207	2.85	4.0	1.4	1.6	0.8	1	78	-0.1	5.7	6.5	148	AHLEM FOOTHILL FARMS
113 IRISHTOWNS W2952 VITO CATCH	067272952	1	54	1044	-0.09	30	0.02	42	374	354	306	263	2.94	3.5	-1.5	-0.5	-0.1	1	85	0.2	-2.0	147	IRISHTOWN ACRES	
114 JCJ VACATION 27645(4)	840003011192103	1	52	954	-0.05	35	0.02	39	368	348	298	276	2.90	3.1	-0.8	-0.4	0.5	1	80	-0.1	-2.5	8.1	147	AHLEM BROTHERS
115 LIVE OAK PAUL 19548	118462806	1	52	940	-0.03	39	0.01	36	380	364	325	273	2.90	3.0	-1.6	-1.4	-0.9	1	82	0.8	11.7	7.7	147	LIVE OAK DAIRY
116 SCHIRM PLUS WISTERIA	067471566	1	53	769	0.05	47	0.04	35	399	380	334	342	3.05	2.5	0.4	-0.1	-1.6	0	85	0.8	7.6	7.7	147	SCHIRM, PAUL R
117 YOSEMITE CRITIC MOHAWK S28424	840003011490235	1	51	718	0.04	42	0.04	35	404	378	314	284	2.88	3.2	-1.7	-1.4	-0.1	1	83	0.3	-1.2	7.3	147	YOSEMITE JERSEY DAIRY
118 FOREST GLEN DIMENSION SUNNY(4)	067466691	1	48	502	0.12	48	0.08	34	377	340	253	320	2.87	1.7	0.6	1.0	1.5	1	83	0.3	-1.2	7.3	147	BANSEN, DAN K
119 RED TOP VINCE 23297	067523297	1	49	960	-0.09	28	-0.01	32	343	336	318	331	2.94	2.9	1.6	1.8	0.2	1	82	0.9	10.8	8.2	147	RED TOP JERSEYS
120 AHLEM KWYNN BETSY 42077	072720293	1	44	307	0.08	30	0.08	27	418	381	294	324	2.80	4.6	0.2	1.0	0.1	0	79	0.5	23.6	7.5	146	AHLEM FARMS PARTNERSHIP
121 BOK VISIONARY LAUGH	118346320	1	49	842	-0.03	34	-0.02	26	421	418	409	368	2.92	5.4	0.6	2.0	2.3	0	80	0.4	12.6	7.3	146	BOK, SAMUEL A
122 CDF KWYNN 72671	840003011652377	1	51	272	0.11	34	0.08	26	391	355	270	321	2.83	3.6	0.8	1.2	-0.2	1	75	0.0	17.5	7.5	147	CDFD-HARTLEY
123 YOSEMITE KILOWATT 71282	840003010982966	1	53	426	0.02	24	0.03	22	373	355	311	398	2.92	3.5	3.7	2.4	2.6	1	82	0.6	19.0	7.6	147	CDFD-HARTLEY
124 HILMAR KWYNN 41359	075041359	1	51	345	0.08	33	0.04	20	405	383	332	347	2.83	4.6	0.8	1.9	1.7	1	81	0.5	23.2	8.0	147	AHLEM, CHARLES
125 JCJ VALOR 26073	840003010432874	2	57	842	0.04	48	0.07	44	365	334	257	281	3.01	0.7	-1.1	-0.7	-0.1	2	80	0.1	-2.5	7.2	146	AHLEM BROTHERS
126 CDF SPARKY SHAWNEE P41589	840003009158730	2	57	820	0.03	45	0.03	36	374	356	312	366	3.05	1.6	1.7	1.4	1.5	2	84	0.5	-1.9	7.7	146	C & S LIVESTOCK
127 HILMAR CALLAHAN 38844(4)	067438844	1	53	643	0.01	32	0.06	35	360	332	266	327	2.98	2.3	1.2	1.6	1.5	1	68	0.4	4.4	7.8	146	AHLEM, CHARLES
128 FOOTHILL DAYBREAK 16871	840003009670962	1	50	496	0.07	38	0.07	32	385	355	283	347	2.98	2.5	1.1	1.5	2.6	1	82	0.4	5.9	7.6	146	AHLEM FOOTHILL FARMS
129 IRISHTOWNS W2985S KILOWATT BABE	067272985	1	55	442	-0.01	18	0.05	25	373	350	295	369	2.90	4.2	2.8	3.2	2.7	1	84	0.1	11.4	7.0	146	IRISHTOWN ACRES
130 SUNWEST KWYNN ALLSTAR S40930	840003009903507	1	49	-58	0.23	42	0.12	21	450	406	300	333	2.82	4.7	-0.3	0.4	-0.3	1	77	0.5	23.6	7.5	146	SUNWEST JERSEY DAIRY
131 CDF KILOWATT 71713	840003010982935	1	53	303	0.10	34	0.04	19	429	411	367	423	2.96	5.3	3.2	2.8	2.5	1	79	0.4	12.6	7.3	146	CDFD-HARTLEY
132 SUNBOW VITO VIVACIOUS(4)	117829349	2	52	1440	-0.09	49	0.00	52	341	328	297	212	3.08	1.4	-3.2	-2.4	-0.5	1	82	0.0	-10.9	8.3	145	SUNBOW JERSEYS
133 JCJ VACATION 27675(4)	840003011192073	1	53	1508	-0.16	38	-0.06	42	336	339	344	288	2.88	2.6	0.0	0.0	0.6	1	72	-0.3	-17.2	8.0	145	AHLEM BROTHERS
134 PHILS PAUL 7601	118578068	1	50	1318	-0.18	24	-0.04	40	326	324	320	238	2.97	2.6	-1.6	-2.4	-0.5	1	83	1.2	17.2	8.0	145	FANELLI DAIRY
135 CHAPMANS JC DIXIE	118284514	1	49	1252	-0.15	28	-0.04	37	308	310	314	289	3.02	1.9	0.3	0.8	1.0	1	86	1.4	12.9	7.2	145	CHAPMAN, DANIEL
136 COATNEY HILL PLUS SPLUSH(6)	117988992	2	55	898	0.03	48	0.02	36	388	372	331	297	2.96	2.1	-1.2	-1.4	-2.6	2	87	1.2	13.9	7.6	145	COATNEY HILL FARM
137 DUPAT CALLAHAN 4642(4)	067204642	1	50	808	-0.09	19	0.03	36	346	329	285	299	3.08	4.1	1.1	1.4	0.5	1	79	1.0	7.2	8.3	145	EVANGELO, ANTHONY
138 CDF SAM SPARKY S46623	840003011302626	1	50	622	0.08	45	0.07	36	416	386	314	300	3.00	2.7	-1.7	-1.6	0.4	2	82	0.9	10.9	8.5	145	C & S LIVESTOCK
139 NYMANS VACATION 19157(4)	118323239	1	52	634	0.09	48	0.06	34	417	390	325	321	2.96	3.4	-0.6	-0.4	1.3	0	83	0.7	9.1	8.2	145	NYMAN BROS
140 NYMANS VACATION 19140(4)	118323172	1	51	1106	-0.17	17	-0.03	33	355	351	341	277	2.84	4.6	-0.4	-0.3	0.7	1	84	0.7	9.1	8.2	145	NYMAN BROS
141 JCJ VACATION 25386(4)	840003009540816	1	53	1116	-0.07	38	-0.04	32	390	386	377	280	2.77	4.6	-1.3	-1.3	-0.4	1	81	0.2	0.3	8.5	145	AHLEM BROTHERS
142 DEBOER VALENTINO H1933	118421188	1	52	749	-0.06	24	0.02	32	376	358	315	270	2.94	4.5	-1.1	-1.0	1.3	1	79	1.2	16.7	8.6	145	DEBOER, NICO
143 LIVE OAK SPARKY 15260	117615359	3	59	548	0.07	40	0.05	30	368	339	270	304	2.80	2.0	0.1	-0.4	1.7	2	83	0.7	9.4	7.8	145	LIVE OAK DAIRY
144 MM VISIONARY 14446	118684613	1	51	592	-0.01	27	0.04	29	390	369	319	322	2.95	4.5	0.0	2.6	2.9	0	77	0.4	4.6	8.2	145	MISTY MEADOW DAIRY
145 LIVE OAK VACATION 19161(4)	118325606	1	51	766	0.02	40	0.00	28	385	373	344	329	2.87	3.9	0.6	0.6	1.3	1	86	0.4	4.6	8.2	145	LIVE OAK DAIRY
146 RED TOP DOMINICAN 24241	067524241	1	51	868	0.03	48	-0.03	26	390	387	379	353	2.88	3.7	1.0	0.6	1.2	1	82	0.3	3.9	7.3	145	RED TOP JERSEYS
147 HILMAR KWYNN 41639	075041639	1																						

Name	Reg #	Rec	Rel	Milk	%F	Fat	%P	Prot	CM\$	NM\$	GM\$	PL	DPR	CCR	HCR	Rec	FS	PTAT	JUL	EFI	JPI	Owner		
154 CDF VALUE RASMUS S47717	840003011302282	1	49	842	-0.06	28	0.01	32	379	364	326	297	2.86	3.5	-0.7	-0.3	1.0	1	82	1.3	11.9	7.5	144	C & S LIVESTOCK
155 PINE HILL VACATION TALIA(4)	117735259	2	58	754	-0.05	25	0.02	32	368	347	297	293	2.84	4.0	0.0	1.0	1.3	2	82	0.5	4.0	7.8	144	LINDSAYS PINE HILL JERSEY
156 NYMANS SPARKY 14647	117688726	2	57	736	0.02	39	0.03	32	367	349	305	302	2.96	2.7	-0.2	-0.2	1.4	2	81	0.7	12.1	8.1	144	NYMAN BROS
157 SUNBOW HENDRIX HOPE(4)	118135427	1	49	644	0.10	51	0.04	32	413	388	328	348	2.88	2.6	0.3	0.1	0.7	1	81	0.1	-2.1	7.6	144	SUNBOW JERSEYS
158 WICKS CALLAHAN 4663(4)	067204663	1	50	532	-0.04	17	0.06	32	367	339	273	330	3.00	4.0	1.7	2.4	1.5	1	75	0.5	8.0	8.4	144	WICKSTROM BROS
159 JCY VACATION Z7592(4)	840003011192156	1	54	1,046	-0.07	35	-0.04	30	395	391	380	323	2.76	4.9	0.2	0.4	1.1	1	80	-0.1	-8.1	8.1	144	AHLEM, ERIN
160 MM VISIONARY 14849	118717951	1	51	925	0.00	44	-0.01	30	392	384	364	298	2.84	3.8	-1.5	0.8	1.6	1	77	0.3	4.6	7.7	144	MISTY MEADOW DAIRY
161 HILMAR PAUL 40361	067540361	1	51	470	0.05	32	0.06	30	408	379	309	316	2.94	4.3	0.1	-0.7	0.4	1	84	0.8	12.3	7.6	144	AHLEM, CHARLES
162 LIVE OAK MAGNUM 15089	117416503	2	59	758	0.04	44	0.00	27	389	379	355	401	2.91	2.7	2.6	2.8	0.7	2	79	0.6	0.9	7.0	144	LIVE OAK DAIRY
163 FULL CIRCLE VALENTINO 8600	840003011707799	1	54	984	-0.11	24	-0.05	26	366	368	373	317	2.85	4.6	0.4	0.4	0.9	1	79	1.5	17.5	7.8	144	FULL CIRCLE JERSEYS
164 RED TOP DAVID 24991	067524991	1	49	467	0.07	37	0.04	26	414	391	335	337	2.90	4.2	0.3	0.2	0.6	0			7.8	144	RED TOP JERSEYS	
165 HILMAR KWYNN 41518	075041518	1	50	302	0.12	38	0.06	22	407	381	319	367	2.88	4.3	1.8	2.3	1.6	1	80	0.0	10.5	7.4	144	AHLEM, CHARLES
166 JCY KILOWATT 26736	840003010432211	2	56	56	0.14	30	0.08	18	463	431	355	459	2.88	6.0	4.2	3.8	2.7	1	73	-0.7	-0.9	7.1	144	AHLEM, JAMES
167 RED TOP ICE 18394	067518394	2	58	1,050	0.00	50	0.03	43	358	345	310	327	3.20	0.9	0.4	0.1	-0.2	2	79	-0.1	-1.6	8.0	143	RED TOP JERSEYS
168 SUNWEST PLUS BELLINGER P36954	840003008237583	2	58	738	0.07	50	0.08	43	354	319	236	277	3.04	-0.2	-1.0	-0.9	-2.0	2	81	1.0	7.6	7.6	143	TATE, JONAS
169 WICKS PLUS 4987	067204987	1	47	1,042	-0.03	44	0.01	40	351	335	296	285	2.96	0.9	-0.8	-0.7	-2.2	0			7.9	143	WICKSTROM BROS	
170 MILLS ABE CHALLIS	117122077	4	59	898	-0.03	36	0.04	40	365	340	281	314	2.92	2.2	0.6	1.6	-0.9	2	87	-0.6	-9.6	7.1	143	MILLS JERSEY FARM LLC
171 HILMAR MARGIN 42386	067642386	1	47	1,309	-0.12	36	-0.06	34	337	343	356	262	2.87	2.6	-1.4	-1.7	0.2	0			8.3	143	AHLEM, CHARLES	
172 AHLEM BROTHERS KWYNN 28133	840003011756965	1	50	1,000	-0.06	35	-0.02	32	350	340	317	294	2.78	2.9	0.1	0.7	-0.1	1	77	0.1	2.3	7.0	143	AHLEM BROTHERS
173 KUTZ DIGNITARY 10758	840003011198880	1	54	489	0.18	60	0.06	31	404	373	300	300	2.91	1.8	0.5	0.8	2.0	1	78	0.3	-4.4	7.6	143	KUTZ DAIRY LLC
174 CDF KILOWATT SHAH R43744(5)	840003009158075	2	55	344	0.03	22	0.09	30	381	344	257	362	2.91	3.5	2.8	2.1	1.7	0			7.5	143	C & S LIVESTOCK	
175 CAR-LEN VALENTINO BARBIE	067461400	1	54	904	0.01	44	-0.02	29	387	381	364	290	2.87	3.5	-1.3	-1.6	-1.0	1	83	1.3	16.8	8.3	143	WAGNER LEONARD & FAMILY
176 SUNWEST MAGNUM BELLINGER N31898	840003007461128	3	60	452	0.17	56	0.06	28	442	414	349	388	2.91	3.4	1.1	1.6	0.8	2	81	0.1	-6.4	6.9	143	CDFD-HARTLEY
177 JCY KILOWATT 24634	840003008867014	2	58	498	-0.03	18	0.04	27	345	320	259	303	2.84	3.2	1.2	0.4	1.6	2	85	0.4	20.2	7.8	143	AHLEM BROTHERS
178 CMR VISIONARY JELLO	118431233	1	50	766	-0.05	26	-0.01	26	372	362	340	330	2.85	4.2	0.7	2.2	1.5	0	78		8.2	143	REESE, COY M	
179 MFW VISIONARY SID	840003010763015	2	55	660	0.01	34	0.01	26	396	381	344	353	2.84	4.1	1.0	2.2	1.3	1	84	0.5	4.8	7.5	143	MASON, KATIE C
180 KUTZ FASTRACK 11448	840003012523109	1	50	436	0.21	64	0.05	25	468	445	387	402	2.88	4.2	1.0	1.3	0.2	1	77	0.2	-7.6	7.1	143	KUTZ DAIRY LLC
181 SUNWEST SHOAL KILOWATT S40814	840003009903683	1	54	400	0.09	37	0.05	25	423	398	340	364	2.93	4.6	1.0	1.7	2.0	0			7.3	143	FARIA BROTHERS DAIRIES	
182 AHLEM BROTHERS SPARKY 23447	840003008216973	3	60	270	0.13	38	0.08	25	439	407	331	351	2.90	4.5	0.0	0.7	2.8	2	81	0.9	9.4	8.1	143	AHLEM BROTHERS
183 SUN VALLEY DIVIDEND IDABELL	118484585	1	47	709	-0.06	21	0.03	32	343	322	272	245	2.91	3.8	-1.1	-0.7	1.7	1	77	0.2	18.3	7.8	142	SUN VALLEY FARM
184 OPEN A VAL ANNIE(4)	067200430	1	52	955	-0.05	36	-0.02	31	372	365	349	282	2.90	4.0	-1.0	-0.8	0.9	1	84	1.2	8.4	8.3	142	ALLEN, JOHN T
185 CDF VALUE 72217	840003011652831	1	53	784	0.03	43	0.01	31	375	360	322	325	2.90	2.3	0.2	0.2	1.3	1	80	0.8	5.3	7.6	142	CDFD-HARTLEY
186 CAL-MART DIMEN MACHI 6005	067166005	1	52	325	0.19	54	0.10	31	392	349	246	304	2.78	1.6	-0.4	0.2	1.0	1	77	-0.1	-0.5	7.9	142	MARTIN DAIRY LLC
187 MM LEGAL 11502(4)	118094915	3	60	693	0.02	36	0.02	30	333	317	278	291	2.99	2.1	0.2	0.9	1.2	2	88	1.3	20.0	7.0	142	MISTY MEADOW DAIRY
188 CDF KWYNN 72785	840003011652263	1	51	510	0.04	33	0.06	30	364	334	261	279	2.82	2.9	-0.3	0.1	-0.2	1	78	0.6	13.5	7.2	142	CDFD-HARTLEY
189 STROTTMANN LEGAL 888	067117888	2	56	237	0.07	26	0.11	30	380	337	234	292	2.88	3.2	-0.1	0.8	1.5	0	79		7.3	142	STROTTMANN RONALD J & SON	
190 SF DIVIDEND 12514	118804361	1	49	928	0.04	52	-0.03	28	393	389	378	299	2.85	3.3	-1.6	-0.9	1.1	0			7.9	142	STAAS FARM INC	
191 SUNWEST KWYNN SPARKY S41805	840003011301671	1	49	557	0.06	38	0.04	28	368	343	284	322	2.82	2.7	0.9	1.4	0.9	1	71	-0.1	6.4	7.8	142	SUNWEST JERSEY DAIRY
192 NYMANS SPARKY 14422(4)	117554272	3	59	704	0.00	34	0.01	27	357	344	311	304	2.88	3.3	0.5	-0.2	1.0	1	81	0.4	14.7	8.6	142	NYMAN BROS
193 JCY MAGNUM 22878	840003007770934	3	61	536	0.17	59	0.03	26	434	416	372	393	2.96	2.9	1.0	1.4	0.1	2	83	0.5	4.4	6.8	142	AHLEM BROTHERS
194 PHILS SPARKY HEIDI 6496(4)	117452093	2	56	455	0.04	30	0.05	26	405	380	323	326	2.90	4.1	0.1	-0.6	1.4	2	87	1.0	18.5	7.9	142	FANELLI DAIRY
195 FOOTHILL KILOWATT 16047	840003009671786	1	44	-15	0.09	17	0.13	26	389	342	228	385	2.94	3.7	3.8	2.7	2.3	0			7.8	142	AHLEM FOOTHILL FARMS	
196 FOOTHILL KILOWATT 17152	840003011068656	1	50	323	0.05	26	0.05	22	372	348	289	389	2.88	3.5	3.6	3.0	2.4	1	82	0.8	9.8	7.4	142	AHLEM FOOTHILL FARMS
197 AHLEM BROTHERS KILOWATT 27216	840003011192532	1	54	220	0.13	36	0.04	16	395	375	327	394	2.86	4.1	3.0	2.4	2.6	1	80	0.5	17.6	7.7	142	AHLEM BROTHERS
198 DUPAT KWYNN 1664	067515164	1	53	141	0.16	38	0.02	10	430	413	374	388	2.76	5.8	2.0	2.6	0.4	1	73	0.5	24.5	7.7	142	WICKSTROM JERSEY FARMS IN
199 DUPAT VACATION 9627(4)	067189627	1	53	1,114	0.03	59	-0.01	38	367	356	331	282	2.90	1.3	-1.6	-1.2	0.4	1	80	0.2	-6.4	8.2	141	WICKSTROM JERSEY FARMS IN
200 GURE BEHIA PLUS 1756	067371756	3	62	895	0.03	48	0.03	38	392	376	336	346	3.09	2.3	0.6	0.5	-1.4	1	67	0.2	-3.7	7.5	141	GREEN VALLEY DAIRY

# Herd Register: Top 400 Heifers for Parent Average JPI™ August 2015

The top 400 heifers recorded in the AJCA Herd Register for Parent Average Jersey Performance Index™ (GJPI) are listed by sire groups. To qualify for this list, heifers must be no older than three years of age on August 1, 2015.

Name	Reg #	Rel JPI	Milk	Fat	Prot	SCS	Parent Average					EPI Dam	Dam Score	Owner			
							PL	DPR	CCR	HCR	PTAT				JUI		
<b>Daughters of AHLEM DOMINICAN HOBBIT 21931 AJCA: JEUSA000071199746 (GT) JH1F NAAB: 203JE1387</b>																	
SEXING HOBBIT 22968 60241-ET	840003010363988	36	161	683	52	30	2.95	4.3	0.8	-0.2	1.1	0.4	6.4	7.3	JCJ MAGNUM 22968	88	INGURAN LLC DBA SEXING TECHN
SEXING HOBBIT 22968 60249-ET	840003010363996	36	161	683	52	30	2.95	4.3	0.8	-0.2	1.1	0.4	6.4	7.3	JCJ MAGNUM 22968	88	INGURAN LLC DBA SEXING TECHN
CDF HOBBIT 78411	840003128708579	26	160	634	45	32	2.95	4.3	-0.1	-0.2	1.1	0.6	12.1	7.8	CDF KWYNN 73626		CDFD-HARTLEY
JCJ HOBBIT 33053	840003130398761	35	155	1,052	38	37	2.97	3.5	-0.6	-0.2	1.1	0.6	10.2	7.6	JCJ VALUE 28810		AHLEM, JAMES
<b>Daughters of AHLEM GALVANIZE WILDFIRE(5) AJCA: JEUSA000071199911 (GT) JH1F NAAB: 14JE660</b>																	
YOSEMITE WILDFIRE MARVEL 34027(6)-ET	840003129772357	33	180	1,239	32	41	2.97	4.3	-1.1	-2.7	1.0	1.6	19.8	7.8	FARIA BROTHERS MARVEL ALEXMORGAN-ET		RUSSELL, MCCALISTER
WILSONVIEW WILD SEQUOIA(5)	119393941	34	155	992	36	39	3.00	3.0	-1.9	-2.7	1.0	1.5	17.3	7.8	WILSONVIEW LEGAL SASHA(4)	85	WILSONVIEW DAIRY
AHLEM WILDFIRE POPPY(6)	840003131712846	35	153	834	44	41	2.94	1.9	-2.6	-2.7	1.0	1.5	14.3	9.3	AHLEM DIMENSION PAULA 40199-ET	90	RON & CHRISTY RATLIFF, TRUST
<b>Daughters of AHLEM GENOMINATOR AJCA: JEUSA000071199882 (GT) JH1C NAAB: 200JE241</b>																	
AHLEM GENOMINATOR WYNOLA 46733-ET	067646733	35	156	689	38	32	2.94	3.6	-1.1	0.3	2.2	1.6	20.9	8.4	AHLEM VISIONARY WYNOLA 40052-ET	81	AHLEM FARMS PARTNERSHIP
AHLEM GENOMINATOR WYNOLA 46752-ET	067646752	35	156	689	38	32	2.94	3.6	-1.1	0.3	2.2	1.6	20.9	8.4	AHLEM VISIONARY WYNOLA 40052-ET	81	AHLEM FARMS PARTNERSHIP
<b>Daughters of AHLEM HEADLINE PHAROAH 21795 AJCA: JEUSA000068951429 (GT) JH1F NAAB: 7JE1221</b>																	
JCJ PHAROAH 1913(4)	840003131121682	28	160	1,236	32	30	2.94	3.5	1.8	2.0	1.0	1.3	20.6	8.0	GR JCY GHENT 27036(3)	79	AHLEM, JAMES
SF PHAROAH 12804	119122372	29	154	1,067	41	36	3.01	2.7	1.0	2.0	1.0	0.9	10.0	7.6	SF BOLD 11952	70	STAAS FARM INC
<b>Daughters of AHLEM NIKON-P AJCA: JEUSA000071199770 (GT) JH1F NAAB: 29JE3870</b>																	
DODAN LH NIKON THEME-P-ET	119189559	35	152	829	45	34	2.98	3.6	-0.4	-3.0	-1.2	1.1	11.6	7.6	TOLLENAAR HEADLINE 6652C024-ET	83	D & D JERSEYS AND HEINZ LLOY
<b>Daughters of AHLEM PERFORM MALACHI-ET AJCA: JEUSA000071199854 (GT) JH1F NAAB: 11JE1195</b>																	
NYMAN MALACHI 30239	1193685399	30	160	837	45	31	2.89	4.7	1.1	-0.3	1.0	0.5	2.9	7.4	NYMANS MAGNUM 13925	82	NYMAN BROS
<b>Daughters of AHLEM PRESCOTT CALYPSO-ET AJCA: JEUSA000071199843 (GT) JH1F NAAB: 7JE1350</b>																	
RIVER VALLEY CLYPSO MRDALAH 1343	840003126479306	34	173	1,067	43	35	2.83	4.8	-0.4	0.3	-0.5	1.3	12.1	7.1	SCRY MEGATRON R DAHLIA 298-ET	85	RIVER VALLEY FARM
CRESCENT CALYPSO GUDGIRL(5)-ET	067275610	33	167	1,309	34	39	2.87	4.8	-1.4	0.3	-0.5	1.1	11.0	7.7	OOMSDALE GALEN SCORE GUDRUN(4)-ET	83	CRESCENT FARM
AHLEM CALYPSO CORA 46582	067646582	34	164	1,415	39	41	2.90	2.9	-1.5	0.3	-0.5	1.3	12.0	7.9	AHLEM VOLCANO BEAUTY 41913		AHLEM FARMS PARTNERSHIP
MULTI-ROSE CALYPSO 7966	840003130320720	35	162	934	42	38	2.83	3.8	-1.3	0.3	-0.5	1.1	6.7	7.5	MULTI-ROSE GALVANIZE 4984-ET	84	MULTI-ROSE JERSEYS INC
DP CALYPSO TRIS 2165	067602165	35	160	1,044	39	33	2.89	3.8	0.3	0.3	-0.5	1.4	16.2	7.4	DP PLUS TRIS 987	90	DESERT PARK JERSEYS
KUTZ CALYPSO 13749(5)	840003131122418	28	156	1,233	40	37	2.87	3.4	-1.4	0.3	-0.5	1.0	8.4	8.2	KUTZ GOLDA 10748(4)	75	KUTZ DAIRY LLC
DUPAT CALYPSO 13970-ET	840003128792844	35	156	1,371	35	40	2.88	3.1	-1.9	0.3	-0.5	1.4	14.2	7.8	DUPAT PAUL 9848	83	WICKSTROM JERSEY FARMS INC
<b>Daughters of AHLEM VALENTINO REGAL AJCA: JEUSA000068951469 (GT) JH1F NAAB: 11JE1152</b>																	
PHIL REGAL 9057	119307979	27	158	389	45	30	2.99	4.0	-0.4	-2.3	1.4	1.4	20.8	8.5	GR PHILS MENTOR 7807	77	FANELLI DAIRY
<b>Daughters of ALL LYNN'S LEGAL VISIONARY-ET AJCA: JEUSA000117222740 (GT) JH1C NAAB: 29JE3761</b>																	
HIGH LAWN VISIONARY DIAMOND-ET	840003013045062	41	164	979	39	38	2.92	4.1	-1.6	1.3	3.2	1.1	9.0	8.2	HIGH LAWN HEADLINE QUARTZ-ET	83	HIGH LAWN FARM
DENKEL VISIONARY MYOPIC-ET	067118949	40	153	908	45	40	2.98	2.5	-2.0	1.3	3.2	0.6	4.3	7.3	DENKEL JOSTEN MOSCAR		DENNISTON-KELLER KIP & ROBIN
MFW VISIONARY COPPER(5)	840003013113559	41	153	1,025	35	35	2.97	3.7	-1.2	1.3	3.2	1.0	11.5	8.0	MFW DOMINICAN COPPER(4)	85	MASON, P THOMAS
FOOTHILL VISIONARY 21946(4)	840003128909335	35	153	698	39	34	2.95	3.7	-1.3	1.3	3.2	0.9	11.4	8.0	GR FOOTHILL GHENT 16605(3)	82	AHLEM FOOTHILL FARMS
AHLEM VISIONARY SUZETTE 46848(6)	067646848	40	153	765	28	29	2.86	4.2	-1.1	1.3	3.2	1.1	20.3	8.1	AHLEM KWYNN SUZETTE 42459(6)		AHLEM FARMS PARTNERSHIP



Name	Reg #	Rel	JPI	Milk	Fat	Prot	SCS	PL	DPR	CCR	HCR	PTAT	JUI	EFI	Dam	Score	Owner	Parent Average	
																		JH1F	NAAB:
<b>Daughters of CAL-MART NAVARA BLADE</b>	AJCA: JEUSA000116490957 (GT)	JH1F	NAAB: 29JE3678																
MM BLADE 17891	119374818	34	156	629	35	36	2.90	2.4	0.6	1.9	1.0	0.6	7.5	6.4	MM VISIONARY 14521	84	MISTY MEADOW DAIRY		
<b>Daughters of CAL-MART VALENTINO BRIER-ET</b>	AJCA: JEUSA000117763481 (GT)	JH1F	NAAB: 11JE1151																
HILMAR BRIER 45655(5)	840003124919886	28	163	734	43	39	2.94	3.2	0.1	-1.3	-0.3	0.9	4.8	7.7	HILMAR CALLAHAN 38834(4)	78	AHLEM, CHARLES		
JCJ BRIER 31121(4)	840003125570879	28	160	1,070	49	38	2.99	1.9	0.2	-1.3	-0.3	0.9	12.7	7.3	GR JCJ GHENT 27036(3)	79	AHLEM, JAMES		
NYMAN BRIER 23640	119348950	29	155	632	45	34	2.88	2.5	0.2	-1.3	-0.3	0.8	11.1	7.4	DICKEY ACADEMY 407	80	DICKEY, JAMES P		
<b>Daughters of CDF KARBALA KWYNN</b>	AJCA: JE840003005791893 (GT)	JH1C	NAAB: 11JE1110																
JCJ KWYNN 29561	840003013233399	34	152	397	36	24	2.81	4.2	1.5	1.3	0.9	0.4	13.1	7.5	JCJ KILOWATT 23292(6)	82	AHLEM, JAMES		
<b>Daughters of CDF TRAJECTORY-ET</b>	AJCA: JE840003006436392 (GT)	JH1F	NAAB: 11JE1204																
YOSEMITE TRAJECTORY MARVEL 34240-ET	840003129772570	33	183	1,115	44	40	2.92	4.1	-1.2	-2.2	-0.2	1.3	15.5	6.7	FARIA BROTHERS MARVEL ALEXMORGAN-ET		RUSSELL, MCCALISTER		
<b>Daughters of CDF VICEROY-ET</b>	AJCA: JE840003002447507 (GT)	JH1F	NAAB: 11JE1179																
NYMAN VICEROY 24043	119357769	29	154	845	42	33	2.92	4.1	0.0	2.0	1.8	0.6	5.8	7.5	NYMANS VALENTINO 15716	79	NYMAN BROS		
<b>Daughters of D&amp;E CELEBRITY VALUE</b>	AJCA: JEUSA000067176214 (GT)	JH1C	NAAB: 11JE1085																
NYMAN VALUE 24249	119360086	35	171	739	45	32	2.91	4.7	0.3	0.0	1.4	1.2	14.3	8.1	NYMANS SPARKY 14560	88	NYMAN BROS		
D&E VALUE CHERYL 15024	840003131649504	39	168	975	38	37	2.90	3.7	0.5	0.0	1.4	0.9	8.9	8.8	D&E BRIER CHERYL 23162		D & E JERSEYS		
NYMAN VALUE 23969	119355909	35	163	882	41	35	2.85	3.2	-0.1	0.0	1.4	1.0	10.6	7.9	LIVE OAK SPARKY 15260	83	LIVE OAK DAIRY		
NYMAN VALUE 23973	119355972	35	163	721	45	30	2.90	4.4	1.9	0.0	1.4	0.4	2.3	7.7	LIVE OAK KILOWATT 15972	70	LIVE OAK DAIRY		
<b>Daughters of D&amp;E CRITIC VERN-P-ET</b>	AJCA: JEUSA000067176284 (GT)	JH1F	NAAB: 11JE1184																
SUNWEST VERN VACATION V48954(5)	840003123699084	29	154	919	44	37	2.87	4.2	-2.1	-1.6	0.6	0.4	4.7	7.7	GR SUNWEST VACATION MOHAWK P35828(4)	78	SUNWEST JERSEY DAIRY		
CDF VERN RECRUIT V10768(5)	840003006436284	34	154	980	38	37	2.89	3.4	-1.2	-1.6	0.6	0.7	8.1	7.4	CDF RECRUIT SHAH S49735(4)		C & S LIVESTOCK		
<b>Daughters of D&amp;E PRESCOTT VIOLET 50156-ET</b>	AJCA: JEUSA000067450156 (GT)	JH1C																	
AVI-LANCHE 50156 TAMARA 15055	840003131649935	33	152	759	53	38	2.96	3.0	-1.8	-3.8	-2.4	0.8	5.8	7.2	D&E VOLTAGE TAMARA 8648		AVILA RICHARD & JENNIFER M		
<b>Daughters of DENKEL ROWLEYS V JUMBO 2114(4)-ET</b>	AJCA: JEUSA000118277109 (GT)	JH1F	NAAB: 14JE630																
AVI-LANCHE JUMBO PLUM 15048(5)	840003131649928	28	180	1,101	45	38	2.84	4.4	-0.8	0.2	1.3	0.9	11.9	3.6	D&E VALUE PATSY 12498		AVILA RICHARD & JENNIFER M		
SMITH HAVEN JUMBO MONTERY(5)	067285392	26	176	923	50	38	2.88	4.1	-0.2	0.2	1.3	0.5	5.1	6.5	SMITH HAVEN RENEGADE MYRA	76	SMITH HAVEN DAIRY		
STRAYHORN JUMBO MILLY(5)	067578980	33	170	980	45	36	2.90	4.8	-0.8	0.2	1.3	1.0	9.9	7.6	STRAYHORN DETERMINATE MILLY	82	STRAYHORN ENTERPRISES		
KASH-IN JUMBO 44911(5)	840003124589981	33	167	970	48	37	2.84	3.2	-0.9	0.2	1.3	1.1	9.0	7.3	KASH IN 40501(4)	84	RANCHO TERESITA DAIRY		
JCJ JUMBO 33084(5)	840003130398792	28	164	691	43	31	2.86	4.8	0.4	0.2	1.3	0.6	8.3	7.5	JCJ KILOWATT 23522	81	AHLEM, JAMES		
DOUGL YNN JUMBO LAURA(5)	067197625	27	164	1,055	42	40	2.91	4.4	-2.0	0.2	1.3	1.0	6.0	7.8	DOUGL YNN LINZY GOLDA LAUREL(4)	82	SUNRAY DAIRY LLP		
AHLEM BROTHERS JUMBO 33044(5)	067357935	33	160	534	40	27	2.92	4.7	0.4	0.2	1.3	1.3	19.3	7.5	CAL-MART PREMIER SHARIL 6799		MARTIN DAIRY LLC		
OSU-LATI JUMBO BOLD 2520(5)	067342520	26	158	912	40	36	2.89	2.9	-0.8	0.2	1.3	1.4	12.6	7.6	JCJ JC 24588	87	AHLEM BROTHERS		
AHLEM JUMBO PAULA 46800(5)	067646800	33	158	922	39	31	2.80	4.2	-1.2	0.2	1.3	1.1	15.3	7.3	AHLEM PERFORM PAULA 42441		OSU AGRIC TECHNICAL INSTITUT		
MILK-N-MORE JUMBO ENRICA(5)	067258623	34	158	604	48	28	2.82	4.6	-0.6	0.2	1.3	1.1	14.0	7.8	NORSE STAR CHART ENTICE	86	AHLEM FARMS PARTNERSHIP		
AHLEM JUMBO JOYCE 45978(5)	073561342	33	158	1,075	40	35	2.88	3.8	-1.1	0.2	1.3	0.9	13.4	7.7	AHLEM PRESCOTT JOYCE 41396	75	WUSSOW RON & NICOLLE		
JCJ JUMBO 31889(5)	840003125570111	29	157	729	33	31	2.84	4.4	0.7	0.2	1.3	0.7	6.9	6.9	JCJ IMPULS 18934	82	AHLEM, JAMES		
JCJ JUMBO 32254(5)	840003127605907	28	156	789	41	30	2.91	3.6	1.2	0.2	1.3	0.8	10.8	7.5	JCJ CACTUS 25874	83	AHLEM BROTHERS		
BILTMORE JUMBO PEACH 3911(5)	067273911	26	155	826	39	31	2.90	4.6	-1.5	0.2	1.3	1.3	17.1	8.0	BILTMORE DIVIDEND PEACH 3521	76	BILTMORE FARMS		
WY-ROB JUMBO MAY 14606(5)	067614606	34	155	727	28	29	2.80	5.5	-0.6	0.2	1.3	1.1	12.9	7.7	VALENTINO MAY 766		TAYLOR, WYATT		
LONG DISTANCE JUMBO 519(5)	119276772	28	154	1,216	48	36	2.90	2.7	-1.4	0.2	1.3	1.1	10.4	7.5	LONG DISTANCE PLUS 3382(4)	82	WILTERDINK, DON		
BILTMORE JUMBO PANSY 3966(5)	067663966	26	154	844	45	35	2.93	3.1	-1.1	0.2	1.3	1.3	12.8	6.5	BILTMORE PLUS PANSY 3575		BILTMORE FARMS		
RECTORS JUMBO S-SPRIT 14744(5)	067614744	34	153	987	49	43	2.91	2.5	-2.9	0.2	1.3	0.8	5.5	7.7	RECTORS COLIN S-SPRIT 23106		RECTOR, JERSEY FARM		



Reg #	Rel JPI	Milk	Fat	Prot	SCS	PL	DPR	CCR	HCR	PTAT	JUI	EFI	Dam
119319772	32	153	898	43	33	2.96	4.4	-1.1	0.2	1.3	1.2	11.5	7.6
GABYS JUMBO BONNIE(6)													
GABYS ARRIVAL BONNIE													

Reg #	Rel JPI	Milk	Fat	Prot	SCS	PL	DPR	CCR	HCR	PTAT	JUI	EFI	Dam
119309793	35	153	789	51	31	2.92	3.5	0.4	1.9	0.5	0.5	5.7	7.0
JER-Z-BOYZ ISAAC 48739-ET													
JER-Z-BOYZ DOMINICAN 39501-ET													

Reg #	Rel JPI	Milk	Fat	Prot	SCS	PL	DPR	CCR	HCR	PTAT	JUI	EFI	Dam
840003006436285	34	153	418	45	30	2.92	2.6	0.6	2.4	2.5	1.2	16.2	6.7
CDF MASTERS PLUS V10767(6)													
CDF PLUS VACATION S49881(6)													

Reg #	Rel JPI	Milk	Fat	Prot	SCS	PL	DPR	CCR	HCR	PTAT	JUI	EFI	Dam
119412493	35	167	1,039	45	40	3.01	3.3	-1.6	-2.9	-0.2	1.4	18.6	8.5
WINDHAVENS PUDDLES-ET													
119412514	35	167	1,039	45	40	3.01	3.3	-1.6	-2.9	-0.2	1.4	18.6	8.5
WINDHAVENS PASSION-ET													
840003123614690	35	157	1,427	44	40	2.92	2.5	-1.8	-2.9	-0.2	1.1	9.8	7.9
SEXING CHARLEMAGNE CANDEE 70801(5)-ET													
840003123614680	35	157	1,427	44	40	2.92	2.5	-1.8	-2.9	-0.2	1.1	9.8	7.9
SEXING CHARLEMAGNE CANDEE 70891(5)-ET													
840003126479465	35	154	1,008	47	34	2.99	3.6	-1.4	-2.9	-0.2	1.4	18.6	7.5
RIVER VALLEY CHLMGN SUCCESS 1184-ET													

Reg #	Rel JPI	Milk	Fat	Prot	SCS	PL	DPR	CCR	HCR	PTAT	JUI	EFI	Dam
067287866	34	177	935	43	39	2.91	4.3	-0.9	-0.4	0.9	1.1	16.2	7.5
ROC-BOT CLEARVISION 7866													
840003130258931	28	164	806	37	36	2.93	3.9	0.6	-0.4	0.9	0.8	8.5	7.6
FOOTHILL CLEARVISION 22194													
840003126909005	30	160	1,048	29	39	2.94	3.4	-1.0	-0.4	0.9	1.0	13.1	8.1
FOOTHILL CLEARVISION 21376													
067273828	28	153	1,066	28	40	2.90	2.8	-1.1	-0.4	0.9	1.0	8.2	7.8
BLTMOORE CLEARVISION CINDY 3828													

Reg #	Rel JPI	Milk	Fat	Prot	SCS	PL	DPR	CCR	HCR	PTAT	JUI	EFI	Dam
067287866	34	177	935	43	39	2.91	4.3	-0.9	-0.4	0.9	1.1	16.2	7.5
ROC-BOT CLEARVISION 7866													
840003130258931	28	164	806	37	36	2.93	3.9	0.6	-0.4	0.9	0.8	8.5	7.6
FOOTHILL CLEARVISION 22194													
840003126909005	30	160	1,048	29	39	2.94	3.4	-1.0	-0.4	0.9	1.0	13.1	8.1
FOOTHILL SPARKY 14561													
067273828	28	153	1,066	28	40	2.90	2.8	-1.1	-0.4	0.9	1.0	8.2	7.8
BLTMOORE VISIONARY CINDY 3461													

Reg #	Rel JPI	Milk	Fat	Prot	SCS	PL	DPR	CCR	HCR	PTAT	JUI	EFI	Dam
840003128795921	27	167	601	30	28	2.85	5.7	1.7	0.7	1.5	0.4	13.6	7.5
RED TOP DOMINIC 31445													
067646285	41	152	995	36	31	2.86	3.6	-0.9	-1.4	-0.4	1.4	18.3	8.0
AHLEM LEXICON PANSY 46285													

Reg #	Rel JPI	Milk	Fat	Prot	SCS	PL	DPR	CCR	HCR	PTAT	JUI	EFI	Dam
840003130626857	34	165	1,444	46	46	2.94	1.6	-0.2	-1.5	-0.8	0.7	0.3	7.1
RED TOP PRESCOTT 32002													
84000312311544	40	163	768	58	37	2.91	3.2	-0.6	-1.5	-0.8	0.6	2.8	7.2
HIGHVIEW PRESCOTT 4096													
058654269	34	161	1,162	42	38	2.90	3.4	-0.8	-1.5	-0.8	1.1	9.9	7.8
HOCKETT PRESCOTT 54269													
067198702	40	160	888	57	40	2.94	2.1	0.4	-1.5	-0.8	0.4	-2.8	6.6
SPRING CREEK PRESCOTT LOIS-ET													
067198704	40	160	888	57	40	2.94	2.1	0.4	-1.5	-0.8	0.4	-2.8	6.6
SPRING CREEK PRESCOTT LEONA-ET													
067424357	31	159	1,280	40	39	2.91	3.7	-0.3	-1.5	-0.8	0.4	-0.6	7.4
BOK PRESCOTT MOUSE 4357													

Reg #	Rel JPI	Milk	Fat	Prot	SCS	PL	DPR	CCR	HCR	PTAT	JUI	EFI	Dam
840003128790761	35	170	1,393	40	42	2.83	3.4	-2.2	-1.5	0.8	1.3	13.2	7.8
DUPAT CHARLES 14219													
840003128795685	26	164	1,331	39	43	2.89	2.4	-1.6	-1.5	0.8	1.3	11.6	7.6
RED TOP CHARLES 31209													
840003128790666	27	155	768	46	27	2.84	3.9	0.2	-1.5	0.8	0.8	16.1	7.7
DUPAT CHARLES 14124													

Reg #	Rel JPI	Milk	Fat	Prot	SCS	PL	DPR	CCR	HCR	PTAT	JUI	EFI	Dam
840003130810030	32	161	1,102	43	34	2.89	2.8	0.1	0.9	1.1	0.4	16.0	7.7
CROSSWIND BADGER 6265													
CROSSWIND LASTING 5170													

Reg #	Rel JPI	Milk	Fat	Prot	SCS	PL	DPR	CCR	HCR	PTAT	JUI	EFI	Dam
067646758	34	165	559	60	30	2.99	4.7	-0.3	0.1	1.1	1.0	11.4	7.0
AHLEM BOUDREAUX SARAH 46758-ET													
067646777	34	165	559	60	30	2.99	4.7	-0.3	0.1	1.1	1.0	11.4	7.0
AHLEM BOUDREAUX SARAH 46777-ET													

Reg #	Rel JPI	Milk	Fat	Prot	SCS	PL	DPR	CCR	HCR	PTAT	JUI	EFI	Dam
067614315	33	166	1,024	38	35	2.92	4.2	-1.3	0.4	2.5	1.6	21.6	7.7
AVI-LANCHE COMBO BELL 14315													
AVI-LANCHE VALENTINO BELL 8754													

Reg #	Rel JPI	Milk	Fat	Prot	SCS	PL	DPR	CCR	HCR	PTAT	JUI	EFI	Dam
840003130626857	34	165	1,444	46	46	2.94	1.6	-0.2	-1.5	-0.8	0.7	0.3	7.1
RED TOP PRESCOTT 32002													
84000312311544	40	163	768	58	37	2.91	3.2	-0.6	-1.5	-0.8	0.6	2.8	7.2
HIGHVIEW LEXICON JOSEPHINE													
058654269	34	161	1,162	42	38	2.90	3.4	-0.8	-1.5	-0.8	1.1	9.9	7.8
HOCKETT VALENTINO 11612													
067198702	40	160	888	57	40	2.94	2.1	0.4	-1.5	-0.8	0.4	-2.8	6.6
SPRING CREEK IMPULS LIBERTY-ET													
067198704	40	160	888	57	40	2.94	2.1	0.4	-1.5	-0.8	0.4	-2.8	6.6
SPRING CREEK IMPULS LIBERTY-ET													
067424357	31	159	1,280	40	39	2.91	3.7	-0.3	-1.5	-0.8	0.4	-0.6	7.4
BOK DAYBREAK MINNIE MOUSE													

Reg #	Rel JPI	Milk	Fat	Prot	SCS	PL	DPR	CCR	HCR	PTAT	JUI	EFI	Dam
840003128790761	35	170	1,393	40	42	2.83	3.4	-2.2	-1.5	0.8	1.3	13.2	7.8
DUPAT MARCIN 1827													
840003128795685	26	164	1,331	39	43	2.89	2.4	-1.6	-1.5	0.8	1.3	11.6	7.6
GR RED TOP MARCIN 24321													
840003128790666	27	155	768	46	27	2.84	3.9	0.2	-1.5	0.8	0.8	16.1	7.7
DUPAT KWYNN 1664													

Reg #	Rel JPI	Milk	Fat	Prot	SCS	PL	DPR	CCR	HCR	PTAT	JUI	EFI	Dam
840003130810030	32	161	1,102	43	34	2.89	2.8	0.1	0.9	1.1	0.4	16.0	7.7
CROSSWIND BADGER 6265													
CROSSWIND LASTING 5170													

Reg #	Rel JPI	Milk	Fat	Prot	SCS	PL	DPR	CCR	HCR	PTAT	JUI	EFI	Dam
067646758	34	165	559	60	30	2.99	4.7	-0.3	0.1	1.1	1.0	11.4	7.0
AHLEM VISIONARY SARAH 40090													
067646777	34	165	559	60	30	2.99	4.7	-0.3	0.1	1.1	1.0	11.4	7.0
AHLEM VISIONARY SARAH 40090													

Reg #	Rel JPI	Milk	Fat	Prot	SCS	PL	DPR	CCR	HCR	PTAT	JUI	EFI	Dam
067614315	33	166	1,024	38	35	2.92	4.2	-1.3	0.4	2.5	1.6	21.6	7.7
AVI-LANCHE COMBO BELL 14315													
AVI-LANCHE VALENTINO BELL 8754													

Name	Reg #	Rel	JPI	Milk	Fat	Prot	SCS	Parent Average			JUI	EFI	Dam	Owner	Dam Score		
								PL	DPR	CCR							
<b>Daughters of FARIA BROTHERS LEONEL-ET</b>																	
TLJ LEONEL BREEZE(6)-ET	067682194	31	195	1,450	41	47	2.90	4.4	-0.6	0.9	-0.6	0.6	10.7	7.8	TLJ VISIONARY BREE(4)-ET	LEHNERTZ, TRAVIS	86
TLJ LEONEL BEAKER(5)-ET	067682195	31	195	1,450	41	47	2.90	4.4	-0.6	0.9	-0.6	0.6	10.7	7.8	TLJ VISIONARY BREE(4)-ET	LEHNERTZ, TRAVIS	80
AHLEM LEONEL ROSA 46344-ET	067646344	31	186	1,256	48	47	3.00	3.2	-1.0	0.9	-0.6	1.1	15.8	7.8	AHLEM PAUL ROSA 415685	AHLEM FARMS PARTNERSHIP	80
AHLEM LEONEL ROSA 46331-ET	067646331	31	186	1,256	48	47	3.00	3.2	-1.0	0.9	-0.6	1.1	15.8	7.8	AHLEM PAUL ROSA 415685	AHLEM FARMS PARTNERSHIP	80
AHLEM LEONEL ROSA 46333-ET	067646333	31	186	1,256	48	47	3.00	3.2	-1.0	0.9	-0.6	1.1	15.8	7.8	AHLEM PAUL ROSA 415685	AHLEM FARMS PARTNERSHIP	86
TLJ LEONEL HINDER	067682165	32	185	1,080	49	44	2.91	2.9	-0.2	0.9	-0.6	0.9	12.1	7.8	TLJ HENDRIX HILIFE	LEHNERTZ, TRAVIS	80
CAL-MART LEONEL FEY 7970	067357970	32	185	1,179	38	44	2.90	4.4	0.7	0.9	-0.6	0.3	3.9	5.7	CAL-MART MACHETE FELA 6172	MARTIN DAIRY LLC	
CAL-MART LEONEL MEGGY 7961	067357961	32	182	1,441	48	46	2.95	3.1	-1.1	0.9	-0.6	0.6	10.4	5.4	CAL-MART VOLCANO MONET 6034	MARTIN DAIRY LLC	
NORTHERN LITES LEONEL CAYLA-ET	067119887	32	180	1,185	50	45	2.87	3.0	-1.3	0.9	-0.6	0.6	8.0	7.5	WOODSTOCK CRITIC JB LILA	SOUZA AUDREY & HAYLEY	
FOREST GLEN LEONEL LINSEY	067609495	31	173	976	38	39	2.88	3.5	-0.7	0.9	-0.6	0.9	16.7	7.5	FOREST GLEN VISIONARY LINSEY	FOREST GLEN JERSEYS	
AVON ROAD GRACIE LEIN(4)-ET	119398375	32	171	949	45	40	2.95	3.3	-0.1	0.9	-0.6	0.8	12.6	7.7	GR AVON ROAD GANNON GRACE(3)-ET	LEIN, NORA	
AVON ROAD LEONEL GRACIE(4)-ET	067179788	32	171	949	45	40	2.95	3.3	-0.1	0.9	-0.6	0.8	12.6	7.7	GR AVON ROAD GANNON GRACE(3)-ET	STRANDBERG, DR D L	
AHLEM LEONEL SWAN 46372-ET	067646372	33	171	891	25	32	2.85	4.9	0.7	0.9	-0.6	1.3	23.7	7.6	AHLEM LEGAL SWAN 37438	AHLEM FARMS PARTNERSHIP	
FOREST GLEN LEONEL LINDS	067609499	24	171	863	45	40	3.00	3.1	-1.1	0.9	-0.6	0.8	13.4	8.1	FOREST GLEN VISIONARY LINDS	BANSEN STANLEY K & DORA H	
CAL-MART LEONEL SHEREE 7739	067337739	27	170	710	56	39	2.99	2.4	0.4	0.9	-0.6	0.7	8.2	7.5	CAL-MART CHANCE SHAHIA 5957	MARTIN DAIRY LLC	
CAL-MART LEONEL SHARIE 7737	067337737	26	169	787	52	33	2.94	4.1	0.7	0.9	-0.6	0.6	14.3	7.5	CAL-MART DHART SUEVA 5689	MARTIN DAIRY LLC	
RIVERBEND LEONEL YVON 6025	119284290	32	168	990	43	38	2.91	3.6	-0.6	0.9	-0.6	0.7	12.0	7.8	RIVERBEND VISIONARY YVON	DIAS RYAN & AMBER	
MOO LEONEL BRINGLE 1351(5)	067641351	32	167	944	46	36	2.96	3.8	-0.1	0.9	-0.6	0.8	12.4	5.6	MOO DANDY BRINGLE 1132(4)	MOORE, BRIAN J	
SPRING CREEK LEONEL LAYDEE	067198739	32	158	858	52	36	2.96	2.4	-0.1	0.9	-0.6	0.7	10.2	7.2	SPRING CREEK LOUIE LAYLA	SPRING CREEK FARMS	
FOREST GLEN LEONEL SUZI	067609646	23	155	791	38	35	2.96	3.3	0.4	0.9	-0.6	0.7	10.8	5.2	FOREST GLEN PREMIER SUZI	FOREST GLEN JERSEYS	
RIVERBEND LEONEL AZTEC 5247	119284245	33	153	1,021	50	42	3.05	1.5	-0.9	0.9	-0.6	0.7	8.3	7.5	RIVERBEND PLUS AZTEC	DIAS RYAN & AMBER	
YOSEMITE LEONEL GOLDA 34210(5)	840003129772540	32	153	1,373	52	45	3.12	1.6	-0.9	0.9	-0.6	0.2	-2.1	4.4	YOSEMITE GOLDA SHAWNEE R26415(4)	RUSSELL, COLIN R	
O.F. LEONEL NEVADA	067458881	23	152	948	42	35	2.95	2.5	0.1	0.9	-0.6	0.6	10.5	7.7	O.F. MARCELL NEVADA	OWENS FARMS INC	
<b>Daughters of FARIA BROTHERS PROP JOE-ET</b>																	
PVF PROP JOE ZIP-ET	075201024	34	161	189	69	24	2.89	3.9	-0.4	-0.4	0.3	1.2	19.4	7.3	CLARESHOE ALL STAR ZOOM ZOOM	JAMES, JASON & LEAH	86
<b>Daughters of FARIA BROTHERS WALTER WHITE-ET</b>																	
SEXING WALTER 42049 60862-ET	84000310364609	34	169	603	46	28	2.89	6.1	-0.3	0.2	1.2	1.4	18.3	8.0	AHLEM DIVIDEND TRUDY 42049	SEXING TECHNOLOGIES / ACCOUN	
FARIA BROTHERS WALTER 265653	840003128720581	35	168	647	49	29	2.89	5.4	-0.4	0.2	1.2	1.8	17.8	7.8	GR FARIA BROTHERS VALENTINO COSTA	FARIA BROTHERS DAIRIES	
AHLEM WALTER ROSA 46404-ET	067646404	34	153	624	50	31	3.02	4.0	-0.9	0.2	1.2	1.4	17.3	7.9	AHLEM PAUL ROSA 415685	AHLEM FARMS PARTNERSHIP	
AHLEM WALTER ROSA 46405-ET	067646405	34	153	624	50	31	3.02	4.0	-0.9	0.2	1.2	1.4	17.3	7.9	AHLEM PAUL ROSA 415685	AHLEM FARMS PARTNERSHIP	
<b>Daughters of FOREST GLEN VOLCANO VIPER</b>																	
FOREST GLEN VIPER BARB	067609580	35	159	1,017	46	41	3.04	2.6	-0.7	-0.4	2.0	0.8	4.5	8.3	FOREST GLEN DAYBREAK BARB	FOREST GLEN JERSEYS	79
<b>Daughters of GABYS VOLCANO ATTACK-ET</b>																	
SEXING ATTACK 21319 67397-ET	840003123611186	35	152	1,149	41	38	2.93	2.5	-1.5	-1.7	0.2	1.3	9.6	7.6	VALSIGNA VALUE 21319-ET	SEXING TECHNOLOGIES / ACCOUN	80
<b>Daughters of GLYNN VALENTINO MARCIN</b>																	
CDF MARCIN KILOWATT V9714(6)	840003126794151	33	173	1,079	29	40	2.87	4.4	0.1	-2.6	0.2	1.0	9.6	7.9	CDF KILOWATT SHAH R43744(5)	C & S LIVESTOCK	
CDF MARCIN GHENT V11750(4)	840003126793865	39	171	1,327	25	38	2.83	5.3	-1.4	-2.6	0.2	1.8	18.6	7.9	GR CDF GHENT SPARKY R45645(3)	C & S LIVESTOCK	
CDF MARCIN 76570	840003126570419	34	169	1,167	38	34	2.83	4.7	-0.6	-2.6	0.2	1.6	17.3	8.3	YOSEMITE ACADEMY NILE P24411	CDFD-HARTLEY	
YOSEMITE MARCIN GOLDA V33913(5)	840003127351518	40	168	1,428	50	48	2.94	2.6	-2.6	-2.6	0.2	1.1	2.0	8.0	YOSEMITE GOLDA ABE R7052(4)	YOSEMITE JERSEY DAIRY	
CDF MARCIN 75829	840003126794224	34	165	1,238	31	40	2.89	3.8	-0.7	-2.6	0.2	1.5	11.0	8.0	CDF SPARKY SHAWNEE P37740	CDFD-HARTLEY	
CDF MARCIN KILOWATT V9641(6)	840003126794224	34	165	1,138	31	37	2.87	5.0	0.4	-2.6	0.2	1.2	9.0	7.9	CDF KILOWATT SHAH R43886(5)	C & S LIVESTOCK	
SUNWEST MARCIN COLIN 49815	840003123659874	39	165	1,625	44	54	2.96	2.6	-4.6	-2.6	0.2	1.3	5.5	8.1	SUNWEST COLIN MERCHANT S42874	SUNWEST DAIRY	
RED TOP MARCIN 32186	840003130627041	31	163	1,190	31	37	2.91	3.7	0.3	-2.6	0.2	1.1	14.2	7.8	GR RED TOP KILOWATT 21513	RED TOP JERSEYS	
YOSEMITE MARCIN GOLDA V33849(5)	840003127351582	40	163	1,498	31	44	2.90	3.3	-2.3	-2.6	0.2	1.4	10.2	8.2	YOSEMITE GOLDA AVANTI R26371(4)	YOSEMITE JERSEY DAIRY	
SUNWEST MARCIN CRITIC V48983	8400031236599055	32	162	1,117	31	38	2.86	4.0	-1.7	-2.6	0.2	1.5	15.9	7.9	SUNWEST CRITIC SPARKY S41806	SUNWEST JERSEY DAIRY	



Name	Reg #	Rel JPI	Milk	Fat	Prot	SCS	Parent Average			EF1	Dam	Owner	Dam Score			
							PL	DPR	CCR							
CDF MARCIN 76997	840003126569992	34	1,111	26	36	2.85	4.1	0.7	-2.6	0.2	0.7	6.3	7.7	YOSEMITE KILOWATT MARSHAL 70182	CDFD-HARTLEY	64
CDF MARCIN 76598(5)	840003126570391	35	1,080	37	39	2.85	4.4	-1.5	-2.6	0.2	1.0	3.0	7.7	SUNWEST SHAH RASMUS N31993(4)	CDFD-HARTLEY	84
CDF MARCIN SPARKY V11728	840003126793887	40	1,231	29	37	2.88	4.0	-1.4	-2.6	0.2	1.5	18.1	8.5	CDF SPARKY SHAWNEE P38732	C & S LIVESTOCK	87
NYMANS MARCIN 21273(5)	118951308	34	1,335	26	41	2.89	3.2	-1.8	-2.6	0.2	1.4	16.9	7.9	NYMANS SHAH 14090(4)	NYMAN BROS	84
VALSIGNA MARCIN 25481	119148831	35	1,167	46	39	2.83	3.0	-1.7	-2.6	0.2	1.1	3.7	7.9	VALSIGNA BENEFACTOR 14314	WICKSTROM DAIRIES, LP	79
YOSEMITE MARCIN PLUS V33828	840003127351603	40	1,325	33	38	2.85	3.9	-1.4	-2.6	0.2	1.6	12.4	7.8	YOSEMITE PLUS BRAZO R7081	YOSEMITE JERSEY DAIRY	84
YOSEMITE MARCIN STEEL 34171(6)	840003129772501	38	1,276	38	40	2.88	3.3	-1.8	-2.6	0.2	1.2	8.5	7.7	YOSEMITE STEEL VACATION S30214(5)	RAPOSO, ANTONIO	
VALSIGNA MARCIN 25011	119091915	40	1,177	33	38	2.97	4.2	-1.1	-2.6	0.2	1.1	8.7	7.8	VALSIGNA KILOWATT 17282	WICKSTROM DAIRIES, LP	77
VALSIGNA MARCIN 24737	118991922	40	942	33	34	2.90	4.0	-0.7	-2.6	0.2	1.7	17.5	8.1	VALSIGNA SPARKY 18204	WICKSTROM DAIRIES, LP	85
CDF MARCIN 76030	840003126229298	34	1,052	30	34	2.84	3.8	-1.2	-2.6	0.2	1.6	16.4	8.1	YOSEMITE SPARKY J JACK P24441	CDFD-HARTLEY	84
SUNWEST MARCIN SPARKY 49798	840003123698991	34	1,069	32	33	2.86	4.4	-1.5	-2.6	0.2	1.6	17.3	8.2	SUNWEST SPARKY BRAZO P35780	SUNWEST JERSEY DAIRY	85
SUNWEST MARCIN VACATION V48792(5)	840003123699246	34	1,103	38	35	2.88	4.8	-1.7	-2.6	0.2	1.2	7.4	8.2	SUNWEST VACATION ICE R38767(4)	SUNWEST JERSEY DAIRY	78
VALSIGNA MARCIN 26161	119239487	40	1,118	30	31	2.84	4.7	-0.6	-2.6	0.2	1.3	14.2	8.0	VALSIGNA SPARKY 17250	WICKSTROM DAIRIES, LP	82
YOSEMITE MARCIN PRESCOTT 34055	840003129772385	39	1,323	35	40	2.87	3.1	-2.4	-2.6	0.2	1.5	12.2	7.8	YOSEMITE PRESCOTT MRCHNT S29360	YOSEMITE JERSEY DAIRY	
FOOTHILL MARCIN 18586	840003012025512	34	1,220	30	37	2.91	3.6	-1.2	-2.6	0.2	1.2	12.9	8.3	GR FOOTHILL SPARKY 15520	AHLEM FOOTHILL FARMS	78
CDF MARCIN 76008	840003126229320	34	1,060	23	31	2.92	4.9	0.4	-2.6	0.2	1.3	15.3	7.7	SUNWEST KILOWATT SCOUT P36786	CDFD-HARTLEY	86
CDF MARCIN 75821	840003124065431	34	1,226	39	35	2.88	3.7	-0.6	-2.6	0.2	1.2	6.4	7.7	SUNWEST MAGNUM ACE N30918	CDFD-HARTLEY	84
CDF MARCIN PAUL V9701	840003126794164	40	1,242	34	38	2.95	3.5	-1.8	-2.6	0.2	1.7	14.0	8.1	CDF PAUL TBONE R44527-ET	C & S LIVESTOCK	85
GURE BEHIA MARCIN 9503	067399503	34	1,193	39	35	2.88	2.9	-1.0	-2.6	0.2	1.3	11.3	7.4	GR GURE BEHIA VERMEER 2136	GREEN VALLEY DAIRY	77
<b>Daughters of GR FARIA BROTHERS MARLO-ET</b>													<b>AJCA: JE840003011610022 (GT)</b>	<b>JH1F</b>	<b>NAAB: 14JE652</b>	
SR MARLO CAROL-ET	119410848	35	1,038	46	33	2.95	5.0	1.0	1.1	1.6	0.9	10.6	7.5	SR HEADLINE CAROLYN	SPRUCE ROW FARM, INC.	86
CROSSWIND MARLO 6341	840003131542924	25	854	46	33	2.96	3.2	0.6	1.1	1.6	1.1	12.0	7.1	CROSSWIND VALENTINO 4632	CROSSWIND JERSEYS	83
CROSSWIND MARLO 6390	840003131542973	25	864	49	33	2.92	3.6	0.7	1.1	1.6	0.7	10.6	7.1	CROSSWIND DAVID 5345	CROSSWIND JERSEYS	
<b>Daughters of GR FARIA BROTHERS REVOLUTION-ET</b>													<b>AJCA: JE840003012229190 (GT)</b>	<b>JH1C</b>	<b>NAAB: 14JE678</b>	
PINE-TREE REVOLUTION ROSE-ET	067901127	32	928	38	35	2.89	3.3	-0.7	-1.9	0.0	1.0	9.0	4.8	CLARESHOE ZUMA ROSEBUSH	STEINER, MATTHEW	85
<b>Daughters of GR OOMSDALE TBONE GOLDA(3)-ET</b>													<b>AJCA: JEUSA000067080468 (GT)</b>	<b>JH1F</b>	<b>NAAB: 7JE1067</b>	
AHLEM GOLDA LEA 46658(4)	067646658	41	1,368	49	43	3.00	2.5	-1.7	-2.8	2.8	1.4	8.7	8.3	AHLEM DIGNITARY LEA 1648	AHLEM FARMS JERSEYS	
<b>Daughters of HEARTLAND IRWIN TEXAS-ET</b>													<b>AJCA: JEUSA000067312531 (GT)</b>	<b>JH1F</b>	<b>NAAB: 7JE1354</b>	
SEXING TEXAS 20025 60856	840003010364603	35	943	38	32	2.88	4.2	-1.6	-2.6	-0.2	1.3	16.4	7.7	NYMANS PERFORM 20025	INGURAN LLC DBA SEXING TECHN	
<b>Daughters of HI-LAND SCORE FORMIDABLE</b>													<b>AJCA: JEUSA000067247473 (GT)</b>	<b>JH1F</b>	<b>NAAB: 1JE882</b>	
DUPAT FORMIDABLE 14573-ET	840003128791115	34	1,382	25	39	2.83	5.6	-1.0	1.6	0.2	1.3	12.6	8.6	DUPAT MARCIN 1827	WICKSTROM JERSEY FARMS INC	
FOREST GLEN FORMIDABLE MINA	067609371	35	969	30	30	2.92	5.9	0.3	1.6	0.2	1.0	8.1	7.5	FOREST GLEN VALENTINO MINA	FOREST GLEN JERSEYS	82
AHLEM FORMIDABLE BUTTONS 46250-ET	067646250	35	784	35	27	2.94	5.5	0.8	1.6	0.2	1.2	12.6	7.4	AHLEM RENEGADE BUTTONS 38500	AHLEM FARMS PARTNERSHIP	87
AHLEM FORMIDABLE MILLY 46251-ET	067646251	35	1,240	23	33	2.93	5.3	0.4	1.6	0.2	1.2	9.3	7.8	AHLEM VALENTINO MILLY 39483-ET	AHLEM FARMS PARTNERSHIP	80
<b>Daughters of JER-Z-BOYZ CRIS-P-ET</b>													<b>AJCA: JEUSA000118125701 (GT)</b>	<b>JH1C</b>	<b>NAAB: 203JE1388</b>	
RED TOP CRIS 31071(5)	840003126795547	28	912	63	34	2.96	2.7	-1.6	-0.6	-0.1	0.6	7.9	7.3	GR RED TOP GOLDA 24129(4)	RED TOP JERSEYS	84
<b>Daughters of KASH IN SANTANA-P-ET</b>													<b>AJCA: JEUSA000067253405 (GT)</b>	<b>JH1F</b>	<b>NAAB: 7JE1273</b>	
IGL SANTANA MANDY	840003125546516	35	166	798	51	35	2.83	2.7	-0.6	-0.6	1.2	12.3	7.3	HER-MAN IMPRESS MANDALAY-ET	INTERNATIONAL GENETICS/B YOU	86
AHLEM SANTANA DUSTY 3452	067603452	35	732	50	33	2.83	2.3	-1.1	-0.6	1.2	1.1	13.4	7.4	AHLEM CRITIC DUSTY 819	AHLEM, WILLIAM JR	83
DENKEL SANTANA JALISCO-ET	067891043	38	576	45	33	2.81	2.8	-0.7	-0.6	1.2	0.7	7.8	6.4	DENKEL IMPULS JULIE TOO	KELLER, KIP A	91
DENKEL SANTANA JINGO-ET	067891044	38	576	45	33	2.81	2.8	-0.7	-0.6	1.2	0.7	7.8	6.4	DENKEL IMPULS JULIE TOO	KELLER, KIP A	91
DENKEL SANTANA JINGLE-ET	067891045	38	576	45	33	2.81	2.8	-0.7	-0.6	1.2	0.7	7.8	6.4	DENKEL IMPULS JULIE TOO	KELLER, KIP A	91
TLJ SANTANA V MAID 2190-ET	067682190	35	581	50	31	2.89	3.5	-1.0	-0.6	1.2	1.1	11.8	7.4	SUNSET CANYON VALEN I MAID 116-ET	LEHNERTZ, TRAVIS	87
TLJ SANTANA V MAID 2191-P-ET	067682191	35	581	50	31	2.89	3.5	-1.0	-0.6	1.2	1.1	11.8	7.4	SUNSET CANYON VALEN I MAID 116-ET	LEHNERTZ, TRAVIS	87

Name	Reg #	Rel	JPI	Milk	Fat	Prot	SCS	Parent Average			EFL	Dam	Score	Owner			
								PL	DPR	CCR							
Daughters of MAINSTREAM IATOLA SPARKY AJCA: JEUSA000116117474 (GT) JH1F NAAB: 11JE1022																	
SUNSET CANYON SPARKY V MAID 576-ET	119407660	42	163	694	49	35	2.99	4.1	-1.3	-0.7	0.7	1.4	18.2	9.2	SUNSET CANYON VALEN I MAID 114-ET	88	SILVA, ERIC LEONARD
SUNSET CANYON SPARKY V MAID 577-ET	119407679	42	163	694	49	35	2.99	4.1	-1.3	-0.7	0.7	1.4	18.2	9.2	SUNSET CANYON VALEN I MAID 114-ET	88	SILVA, ERIC LEONARD
SUNSET CANYON SPARKY V MAID 578	119410585	42	163	694	49	35	2.99	4.1	-1.3	-0.7	0.7	1.4	18.2	9.2	SUNSET CANYON VALEN I MAID 114-ET	88	SILVA, ERIC LEONARD
SUNSET CANYON SPARKY DIXIE 400	118866178	42	152	853	36	32	2.87	3.9	-0.7	-0.7	0.7	0.9	14.2	8.1	SUNSET CANYON CRITIC DIXIE 149-P-ET	83	SILVA, ERIC LEONARD
Daughters of MISSISKA MACKENZIE-ET AJCA: JECAN000107987355 (GT) JH1F NAAB: 200JE1007																	
DUTCH HOLLOW MACKENZIE COLINA-ET	840003126920570	34	181	1,168	60	49	3.00	2.6	-2.0	-2.3	-0.6	1.0	6.5	7.7	DUTCH HOLLOW PLUS CHARMAINE-ET	86	CHITTENDEN, PAUL C
JER BEL ABBY ALEVE(4)-ET	119337862	33	166	650	61	35	2.94	3.9	-0.9	-2.3	-0.6	1.1	10.6	7.9	GR JER BEL DALE ABBY(3)	91	KING HOWARD & FAMILY Y
JER BEL ABBY ASPRIN(4)-ET	119337699	33	166	650	61	35	2.94	3.9	-0.9	-2.3	-0.6	1.1	10.6	7.9	GR JER BEL DALE ABBY(3)	91	KING HOWARD & FAMILY Y
SUNSET CANYON MCKENZIE DIXIE 541-ET	119288188	34	165	782	54	36	2.86	4.4	-2.0	-2.3	-0.6	1.0	9.2	7.5	SUNSET CANYON CRITIC DIXIE 149-P-ET	83	SILVA, ERIC LEONARD
SUNSET CANYON MACKENZIE DIXIE-P	119275940	34	165	782	54	36	2.86	4.4	-2.0	-2.3	-0.6	1.0	9.2	7.5	SUNSET CANYON CRITIC DIXIE 149-P-ET	83	SILVA, ERIC LEONARD
RIVER VALLEY MACKENZIE M/MAID 1356-ET	840003126479293	33	165	519	74	34	2.96	4.1	-2.2	-2.3	-0.6	1.3	9.4	7.3	RIVER VALLEY MEGATRON V MAID 627-ET	87	RIVER VALLEY FARM
MULTI-ROSE MACKENZIE 8051	840003130320805	33	163	481	59	32	2.94	4.5	-1.6	-2.3	-0.6	1.4	16.0	8.0	MULTI-ROSE IRWIN 6013		MULTI ROSE JERSEYS INC
VERJATIN MACKENZIE LISARINEA-ET	109287557	32	162	827	59	37	2.97	3.2	-1.4	-2.3	-0.6	1.1	11.0	7.2	VERJATIN PLUS LISARINE-ET		FERME VERJATIN HOLSTEIN INC
RIVER VALLEY MACKENZIE BAMB I 1359-ET	840003126479290	34	162	522	54	32	2.95	4.8	-1.5	-2.3	-0.6	1.5	17.2	8.0	BARHAM IRWIN BAMB I	84	RIVER VALLEY FARM
RIALS MACKENZIE FERN 3359	119304994	26	156	416	51	34	2.92	3.3	-1.0	-2.3	-0.6	0.8	9.3	7.5	GR RIALS DIMENSION FERN 2902		RIALS FARM
LEGACY MACKENZIE 5758(6)	840003126628431	24	156	455	62	34	2.86	3.1	-1.4	-2.3	-0.6	0.5	4.2	7.3	LEGACY DIMENSION 4872(5)		LEGACY RANCH
SUNSET CANYON MCKENZIE DAFFY 565	119319165	33	156	823	45	30	2.87	4.7	-0.6	-2.3	-0.6	0.8	11.1	7.7	SUNSET CANYON ACADEMY DAFFY 336-ET	90	SILVA, ERIC LEONARD
RIVER VALLEY MACKENZIE BRAZIL 1352-ET	840003126479297	35	156	875	48	37	3.01	4.5	-2.1	-2.3	-0.6	1.0	8.6	8.3	GABYS VIBRANT BRAZIL		RIVER VALLEY FARM
BAR MB MACKENZIE CELEST-ET	119404779	33	155	661	56	32	2.93	4.1	-2.3	-2.3	-0.6	1.5	16.3	8.4	SUNWEST MARVEL CELEBRITY S42865		BOER JERSEYS
CAL-MART MACKENZIE JENKA 7898	067337898	27	153	581	57	35	2.97	3.7	-1.6	-2.3	-0.6	1.0	8.3	7.5	CAL-MART VALENTINO JORGI 5916	80	MARTIN DAIRY LLC
Daughters of MISSISKA MOORE AJCA: JECAN000107987358 (GT) JH1C NAAB: 7JE1385																	
AHLEM MOORE ROSE 46761	067646761	34	153	270	41	21	2.96	5.9	0.6	1.1	1.2	1.5	23.3	7.0	AHLEM MEDALIST ROSE 40207	76	AHLEM FARMS PARTNERSHIP
Daughters of OOMSDALE GALEN HILARIO(4)-ET AJCA: JEUSA000067180754 (GT) JH1F NAAB: 29JE3933																	
ERTL GALEN MINERVA(5)	067332916	34	153	724	48	29	2.92	4.2	-0.6	-1.4	-0.8	1.2	14.4	7.5	ERTL VALENTINO MYRA	85	ERTL DAVID & BETH
Daughters of ORTH-BERRY DIMENSION GIDEON-ET AJCA: JEUSA000118225326 (GT) JH1F NAAB: 7JE1292																	
AVI-LANCHE GIDEON BLITZEN 14335(5)	067614335	34	158	865	42	39	2.98	3.2	0.0	0.0	1.0	0.8	5.7	7.5	D&E CLARK BLITZEN 8616(4)	84	AVILA RICHARD & JENNIFER M
Daughters of PEARLMONT VISIONARY ILLUSION AJCA: JEUSA000067139480 (GT) JH1C NAAB: 1JE848																	
DUPAT ILLUSION 14097	840003128790639	34	177	875	46	39	2.87	4.4	-1.0	1.1	2.3	1.0	8.2	7.9	DUPAT DOMINICAN 1438-ET	83	WICKSTROM JERSEY FARMS INC
RED TOP ILLUSION 32397(6)	840003130627252	34	171	894	37	36	2.89	4.5	-1.0	1.1	2.3	1.2	16.2	8.7	RED TOP DIVIDEND 25094(5)		RED TOP JERSEYS
RED TOP ILLUSION 32514	840003130627369	25	169	905	43	41	2.91	3.1	-1.3	1.1	2.3	0.9	9.7	7.6	RED TOP MACHETE 25788		RED TOP JERSEYS
RED TOP ILLUSION 32482	840003130627337	33	167	646	44	37	2.95	4.1	-0.9	1.1	2.3	0.9	11.2	7.7	RED TOP DAVID 25402		RED TOP JERSEYS
RED TOP ILLUSION 32019	840003130626674	26	167	744	38	34	2.87	4.3	-0.5	1.1	2.3	1.0	13.1	8.0	RED TOP DIVIDEND 25284		RED TOP JERSEYS
DUPAT ILLUSION 14226	840003128790768	34	166	901	30	35	2.83	4.4	-1.2	1.1	2.3	1.5	18.8	7.9	DUPAT MARCIN 1838		WICKSTROM JERSEY FARMS INC
RED TOP ILLUSION 32501	840003130627356	34	165	782	43	36	2.90	3.8	-1.6	1.1	2.3	1.4	15.2	8.1	RED TOP DIVIDEND 25280		RED TOP JERSEYS
DUPAT ILLUSION 14120	840003128790662	35	161	883	44	39	2.93	3.4	-1.8	1.1	2.3	1.2	9.4	8.0	DUPAT DIVIDEND 1671	79	WICKSTROM JERSEY FARMS INC
HILMAR ILLUSION 49237	840003128934340	25	157	744	45	38	2.91	3.7	-0.7	1.1	2.3	0.6	5.3	7.6	HILMAR VALUE 42377		AHLEM, CHARLES
DUPAT ILLUSION 14178	840003128790720	27	157	458	38	31	2.89	3.6	-1.1	1.1	2.3	1.1	21.4	8.0	BERGMAN KWYNN 1648	80	BERGMAN, ISAAC
RED TOP ILLUSION 30814	840003126910467	27	156	626	31	34	2.92	4.1	-0.4	1.1	2.3	0.8	10.0	7.9	RED TOP DAVID 23889	76	RED TOP JERSEYS
RED TOP ILLUSION 31716	8400031287996192	27	156	700	43	38	2.97	2.9	-1.0	1.1	2.3	0.6	4.8	8.0	RED TOP VOLTAGE 24614		RED TOP JERSEYS
RED TOP ILLUSION 32309	840003130627164	25	156	802	40	37	2.89	2.3	-1.1	1.1	2.3	1.3	14.7	7.7	RED TOP PLUS 25612		RED TOP JERSEYS
RED TOP ILLUSION 32201	840003130627056	25	156	670	34	32	2.83	4.2	-0.9	1.1	2.3	1.0	12.3	8.0	GR RED TOP DIVIDEND 25319		RED TOP JERSEYS
RED TOP ILLUSION 31381	840003128795657	34	155	730	42	36	2.92	2.5	-1.4	1.1	2.3	1.3	15.7	7.9	RED TOP LAYNE 24482	83	RED TOP JERSEYS
RED TOP ILLUSION 32061	840003130626916	26	155	970	31	36	2.93	3.8	-1.1	1.1	2.3	1.1	13.1	7.9	GR RED TOP DIVIDEND 25245		RED TOP JERSEYS
RED TOP ILLUSION 30301	840003126910980	26	155	533	24	30	2.82	4.5	0.4	1.1	2.3	0.8	13.2	7.7	GR RED TOP SABINO 23681	82	RED TOP JERSEYS
RED TOP ILLUSION 32255	840003130627110	25	154	636	34	34	2.92	3.9	-0.9	1.1	2.3	0.8	12.4	7.6	GR RED TOP DAVID 25786		RED TOP JERSEYS



Parent Average

Dam Score Owner

Name	Reg #	Rel	JPI	Milk	Fat	Prot	SCS	PL	DPR	CCR	HCR	PTAT	JUI	EFI	Dam	Score	Owner
DUPAT ILLUSION 14083	840003128790625	35	154	822	35	33	2.90	4.1	-1.6	1.1	2.3	1.2	16.5	7.9	76	WICKSTROM JERSEY FARMS INC	
RED TOP ILLUSION 32426	840003130627281	25	153	537	40	32	2.88	3.4	-1.1	1.1	2.3	1.0	15.6	8.3		RED TOP JERSEYS	
RED TOP ILLUSION 32021	840003130626876	26	152	768	28	33	2.81	3.8	-1.1	1.1	2.3	1.2	12.5	7.8		RED TOP JERSEYS	

Daughters of RIVER VALLEY SALINA SPEED AJCA: JE84000300997657 (GT) JH1F NAAB: 7JE1342

HI-LAND SPEED FIFI	067588084	35	169	1,000	55	42	3.02	4.2	-1.8	0.3	0.0	0.9	5.9	7.2	80	CHAMBERLAIN GREG & DAVID
RIVER VALLEY SPEED FELICIA 1158-ET	840003126479491	35	163	817	50	33	3.00	4.0	0.1	0.3	0.0	1.3	14.4	7.5	90	RIVER VALLEY FARM

Daughters of ROWLEYS 11 VISIONARY CHILLI-ET AJCA: JEUSA000118201001 (GT) JH1F NAAB: 29JE3867

BK/DK CHILI JUNIPER-ET	075051024	35	184	748	31	36	2.85	5.3	0.7	1.9	1.1	1.2	17.0	7.3	90	BK/DK SYNDICATE
SEXING CHILI GAIL 60894(5)-ET	840003010364641	34	182	821	54	40	2.89	4.7	-1.1	1.9	1.1	0.9	7.4	7.7	86	INGURAN LLC DBA SEXING TECHN
GRAZELAND CHILI KRISANDRA(5)	119189513	34	175	977	44	40	2.95	4.0	0.1	1.9	1.1	1.1	8.5	7.5	86	KING RUSSELL & CHERYL
SEXING CHILI 10399-ET	840003012662931	34	165	936	32	35	2.88	4.3	-0.5	1.9	1.1	1.4	14.8	7.4	80	SEXING TECHNOLOGIES / ACCOUN
D&E CHILI THAILAND 13965	067613965	35	162	655	46	38	2.90	3.7	-0.3	1.9	1.1	0.4	-1.5	7.6	77	AVILA RICHARD & JENNIFER M
CAR-LEN CHILI SARA(5)	067541906	28	161	764	37	35	2.95	3.7	0.4	1.9	1.1	0.9	8.6	7.8	77	WAGNER, JUSTIN K
SUNWEST CHILI KARBALA V49897	840003123698892	29	161	840	45	35	2.91	4.1	-0.2	1.9	1.1	1.2	15.5	8.0	83	SUNWEST JERSEY DAIRY
BLUE MIST CHILI MALLY	119418480	35	159	311	47	31	2.91	3.5	0.1	1.9	1.1	1.1	14.1	6.8	91	GOMES, EDDIE
AV-LANCHE CHILI KENYA 14380(6)	067614380	32	158	797	54	39	2.93	2.5	-1.5	1.9	1.1	0.9	2.9	7.6		AVILA RICHARD & JENNIFER M
SPRING CREEK CHILI IRMA-ET	067198741	35	157	720	47	37	2.94	2.3	-1.0	1.9	1.1	1.3	12.7	6.7	91	SPRING CREEK FARMS
SPRING CREEK CHILI IVANA-ET	067198742	35	157	720	47	37	2.94	2.3	-1.0	1.9	1.1	1.3	12.7	6.7	91	SPRING CREEK FARMS
SPRING CREEK CHILI IDA-ET	067198745	35	157	720	47	37	2.94	2.3	-1.0	1.9	1.1	1.3	12.7	6.7	91	SPRING CREEK FARMS
WICKS CHILI 5537(4)	840003128487821	28	157	479	34	30	2.92	4.5	0.7	1.9	1.1	1.2	12.8	7.7	85	WICKSTROM BROS
CLOVER PATCH CHILIRITZ(6)	119292071	34	157	467	40	29	2.87	3.9	0.3	1.9	1.1	1.2	15.0	7.1		KOZAK, ALAN
YOSEMITE CHILI GOLDA V33992(5)	840003127351439	34	156	1,077	48	40	2.99	2.1	-1.8	1.9	1.1	1.1	10.9	7.8	83	YOSEMITE JERSEY DAIRY
FOREST GLEN CHILIS CHAMOMILE(5)	067578753	28	156	663	49	38	2.97	2.8	-1.0	1.9	1.1	0.9	5.5	7.3	78	BANSEN STANLEY K & DORA H
VALSIGNA CHILI 26138	119239339	35	156	833	43	34	2.92	3.7	-1.6	1.9	1.1	1.4	13.2	7.8	82	WICKSTROM DAIRIES, LP
FOREST GLEN CHILI SUCRE	067609641	25	156	698	42	32	2.92	4.1	-0.1	1.9	1.1	0.6	6.5	7.3		BANSEN STANLEY K & DORA H
DUTCH HOLLOW CHILI METSA	840003126920560	35	156	621	39	32	2.85	3.9	-1.8	1.9	1.1	1.6	18.6	8.1	85	CHITTENDEN, MELANIE F
BUTTERCREST CHILI ZIP(5)	119213795	34	155	919	28	32	2.95	4.1	0.3	1.9	1.1	1.1	16.8	7.6	82	COOPERRIDER & SONS
DUPAT CHILI 14284(5)	840003128790826	34	155	666	38	29	2.84	4.1	0.4	1.9	1.1	1.0	13.0	7.6		WICKSTROM JERSEY FARMS INC
WRJ CHILI LONDA	067257323	35	155	1,134	41	43	2.95	1.6	-1.2	1.9	1.1	0.6	5.8	7.6	84	HODGE J WILLIAM & RACHEL
CDF CHILI SPARKY V11670	840003128793945	29	153	498	41	28	2.91	4.1	0.1	1.9	1.1	1.2	15.7	7.7	84	C & S LIVESTOCK
VALSIGNA CHILI 26780	119420537	34	153	668	28	28	2.85	4.5	0.8	1.9	1.1	0.9	14.2	6.9	82	WICKSTROM DAIRIES, LP
SR CHILI TOLSTOY(4)	119198331	30	152	823	49	39	3.00	2.4	-0.5	1.9	1.1	0.7	1.6	7.6	82	SPRUCE ROW FARM, INC.
SR CHILI SEERY	119385478	28	152	842	45	38	2.98	2.4	-1.0	1.9	1.1	1.2	10.9	7.6		SPRUCE ROW FARM, INC.
DUPAT CHILI 14280	840003128790822	27	152	831	41	34	2.85	3.0	-0.8	1.9	1.1	0.8	8.2	7.5		WICKSTROM JERSEY FARMS INC
AHLEM CHILI MAGGIE 46241	067646241	35	152	678	35	30	2.95	4.2	1.1	1.9	1.1	1.2	11.6	7.9	85	AHLEM FARMS PARTNERSHIP

Daughters of SC/RV TRANSFORMER-ET AJCA: JEUSA000118527400 (GT) JH1F NAAB: 7JE5007

PINE-TREE TRANSFORMER ANNIE(6)-ET	067900118	32	158	723	57	35	2.92	2.8	-1.1	-0.8	0.4	1.3	8.5	6.5		STEINER, MATTHEW
-----------------------------------	-----------	----	-----	-----	----	----	------	-----	------	------	-----	-----	-----	-----	--	------------------

Daughters of SCHULTZ VOLCANO HARRIS(4) AJCA: JEUSA000118157731 (GT) JH1F NAAB: 29JE3866

CROSSWIND HARRIS 6380(5)	840003131542963	27	197	1,327	61	44	2.88	3.1	-0.6	-0.8	1.2	0.8	9.8	6.0	83	CROSSWIND JERSEYS
DUPAT HARRIS 14515(5)-ET	840003128791057	34	193	1,281	52	44	2.85	4.9	-1.3	-0.8	1.2	1.0	6.1	7.9	83	WICKSTROM JERSEY FARMS INC
CAL-MART HARRIS STORM 7923(5)	067357923	34	184	1,037	47	37	2.84	5.4	-0.6	-0.8	1.2	1.2	13.7	7.5	81	MARTIN DAIRY LLC
GLEN MEADOWS HARRIS VIOLET(5)	840003127982245	27	184	841	51	39	2.81	4.1	-0.7	-0.8	1.2	0.9	10.2	7.3	82	GLEN MEADOWS FARM
SEXING HARRIS PRINCESS 60923(5)-ET	840003010364670	35	182	1,072	48	41	2.89	4.0	-1.8	-0.8	1.2	1.4	18.8	7.9	88	SEXING TECHNOLOGIES / SIRE H
WILSONVIEW HARRIS SPRIG(5)	119406883	33	182	935	54	37	2.84	4.8	-0.9	1.2	1.0	1.0	10.2	5.2	84	WILSONVIEW DAIRY
JCJ HARRIS 32928(5)	840003127605233	28	181	793	43	35	2.86	5.5	1.1	-0.8	1.2	0.3	4.2	7.6	73	AHLEM, JAMES
CROSSWIND HARRIS 6312(5)-ET	840003131542895	33	181	1,178	45	40	2.86	4.9	-1.8	-0.8	1.2	1.1	13.1	7.9		CROSSWIND JERSEYS
SUN VALLEY HARRIS IDABEL(5)	119401048	26	180	1,120	39	42	2.87	4.4	-1.6	-0.8	1.2	0.7	13.8	8.0	77	SUN VALLEY FARM
OOMS DALE GEMMA HARRIS GWEN(5)-ET	067235882	33	180	684	54	34	2.92	5.5	-0.4	-0.8	1.2	1.5	13.9	7.6		OOMS, MICHAEL AREND

Name	Reg #	Rel	JPI	Milk	Fat	Prot	SCS	Parent Average			EF1	Dam	Dam Score	Owner			
								PL	DPR	CCR							
OOMSDALE GEMMA HARRIS GAMBLE(5)-ET	067235889	33	180	684	54	34	2.92	5.5	-0.4	-0.8	1.2	1.5	13.9	6.5	OOMSDALE GALEN HILARIO GEMMA(4)-ET	81	DAR-VIEW FARM
DAR-VIEW HARRIS BALLERINA(4)	840003128357462	33	179	1,116	44	39	2.81	4.1	-0.5	-0.8	1.2	1.1	10.6	7.4	GR DARVIEW GOOSE BECKY(3)	85	SEXING TECHNOLOGIES / ACCOUN
SEXING HARRIS GLEAM 60930(5)	840003010364677	34	179	1,110	44	41	2.96	4.9	-1.3	-0.8	1.2	1.4	12.9	8.2	OOMSDALE GALEN VALENTINO GLEAM(4)-ET	90	BRENTWOOD FARMS
BW HARRIS HELEN IF429(5)-ET	119428900	36	177	1,317	36	39	2.86	5.0	-0.9	-0.8	1.2	1.3	13.3	7.3	BW VALENTINO HELEN ET784-ET	79	BANSEN STANLEY K & DORA H
FOREST GLEN AWARDS GOLDEN(5)	067578899	34	176	1,508	45	47	2.88	2.8	-1.4	-0.8	1.2	1.1	7.0	7.9	FOREST GLEN BOLD GOLDEN EGG(4)	74	SPRUCE ROW FARM, INC.
SR HARRIS START(5)	119196768	27	176	1,124	33	42	2.83	4.2	-1.5	-0.8	1.2	0.7	11.5	7.5	SR DAVID ART	84	SEALS, JEFFREY JAMES
SUN VALLEY HARRIS CINDY(5)-ET	119401132	35	175	1,159	57	40	2.97	3.9	-1.3	-0.8	1.2	1.1	7.7	7.7	SUN VALLEY JUPITER CINDY	83	MARTIN DAIRY LLC
CAL-WART HARRIS BELLE 7966(5)	067357966	33	175	832	42	36	2.87	5.3	-1.0	-0.8	1.2	1.1	14.5	7.9	CAL-WART DIVIDEND BRYTON 6777	83	BANSEN, DAN K
FOREST GLEN HARRIS JASMINE(5)	067578940	34	174	894	41	36	2.83	4.8	-1.0	-0.8	1.2	1.4	15.9	7.6	FOREST GLEN CRITIC JASMINE	80	AHLEM BROTHERS
AHLEM BROTHERS HARRIS 32446(5)	840003127605715	29	174	858	53	39	2.92	4.3	-0.5	-0.8	1.2	0.6	3.5	7.7	AHLEM BROTHERS RENEGADE 26139	85	MOLLY BROOK FARMS
MOLLY BROOK HARRIS FAVORITE(5)	067205753	34	171	924	48	36	2.94	4.9	-0.8	-0.8	1.2	1.1	10.0	7.9	MOLLY BROOK RENEGADE FRONTIER(4)	84	CLOVER FARMS
CLOVER FARMS HARRIS BUBBLE 3300(5)	067393300	26	170	1,260	39	44	2.91	2.9	-0.8	-0.8	1.2	0.8	9.2	7.7	CLOVER FARMS PRESOTT BUBBL 2295	87	AHLEM FARMS PARTNERSHIP
CLOVER FARMS HARRIS GERTIE 3314(5)	067393314	25	165	1,355	42	43	2.95	3.0	-2.0	-0.8	1.2	1.1	9.8	8.1	CLOVER FARMS GOLDA GERTIE 2202(4)	82	DIAMOND VALLEY DAIRY
AHLEM HARRIS CHARM 44781(5)-ETN	073560145	34	165	650	35	33	2.90	4.7	-0.4	-0.8	1.2	1.2	14.9	7.8	AHLEM LEGAL CHARM 35767	82	AHLEM FARMS JERSEYS
GENERATIONS HARRIS 9290(4)	067289290	29	164	1,137	45	38	2.88	4.0	-0.9	-0.8	1.2	0.7	5.3	7.8	GR FOREST GLEN GANNONS JODI(3)	82	AHLEM BROTHERS
AHLEM HARRIS KIM 3578(5)	067603578	33	164	1,011	52	37	2.90	3.9	-1.8	-0.8	1.2	1.5	9.9	7.4	AHLEM MEGATRON KIM 1730	86	BANSEN, DAN K
AHLEM BROTHERS HARRIS 33255(5)	840003130398963	29	164	906	41	34	2.83	4.6	0.6	-0.8	1.2	0.4	-1.6	7.0	JCU KILOWATT 24719	87	WAGNER, JUSTIN K
FOREST GLEN HARRIS KERRI(5)	067609361	28	163	1,265	36	39	2.89	3.3	-0.7	-0.8	1.2	1.0	8.6	7.8	FOREST GLEN JC KERRI	84	HEINZ, LLOYD
AHLEM HARRIS SAL 3582(5)	067603582	34	162	1,120	49	43	2.99	2.8	-1.5	-0.8	1.2	1.1	5.7	7.2	AHLEM PLUS SAL 1803	87	FAIRWAY JERSEYS
CAR-LEN HARRIS ELSA(5)	067301960	27	162	1,068	41	38	2.86	4.3	-1.6	-0.8	1.2	0.7	3.7	7.5	CAR-LEN VISIONARY ELLA	84	SUNBOW JERSEYS
HEINZ HARRIS LOLA 9316(5)	840003128506328	35	162	812	50	33	2.92	3.8	-0.6	-0.8	1.2	1.4	12.8	7.4	WHITE ROCK RENEGADE LOLA	80	SPRUCE ROW FARM, INC.
FAIRWAY HARRIS GINGER(5)	067444229	28	161	978	32	35	2.85	4.3	-1.0	-0.8	1.2	1.1	11.7	7.7	FAIRWAY LEGAL GINGER	77	MOUNTAIN SHADOW DAIRY
SUNBOW HARRIS DUCHESS(5)	119433153	26	160	1,294	41	46	2.93	3.0	-2.9	-0.8	1.2	0.9	3.4	7.4	SUNBOW GALVANIZE DAMSEL	80	AHLEM BROTHERS
CLOVER PATCH HARRIS BLING(5)	119292259	34	160	689	48	34	2.90	4.6	-0.6	-0.8	1.2	0.7	5.0	8.1	CLOVER PATCH FASTRACK BIO	86	FAIRWAY JERSEYS
FOREST GLEN HARRIS CELESTE(5)	067609500	26	159	853	34	34	2.84	4.2	0.1	-0.8	1.2	0.8	6.6	7.7	FOREST GLEN POWER CELESTE	84	COZAK, ALAN
AHLEM BROTHERS HARRIS 33144(5)	840003130398852	28	158	1,135	51	43	2.95	2.1	-2.0	-0.8	1.2	0.7	4.3	7.4	JCU VALOR 25488	80	FOREST GLEN JERSEYS
SR HARRIS SWIG(5)	119385236	27	157	1,086	36	40	2.93	3.3	-1.7	-0.8	1.2	0.8	10.3	8.1	SR DAVID TWIG	84	SPRUCE ROW FARM, INC.
MS HARRIS 893 B175(5)	119400270	33	157	1,076	38	37	2.89	3.8	-1.3	-0.8	1.2	0.7	5.8	8.1	MS VISIONARY 6930 X893	77	MOUNTAIN SHADOW DAIRY
AHLEM BROTHERS HARRIS 1900(5)	840003131121669	29	157	1,127	34	39	2.93	3.1	0.0	-0.8	1.2	0.4	1.9	7.8	JCU KILOWATT 24101	74	AHLEM BROTHERS
CLOVER PATCH HARRIS DIDDLY(5)	119292633	34	157	1,042	47	37	2.91	3.6	-2.4	-0.8	1.2	1.5	14.1	8.0	CLOVER PATCH TOPEKA DOMINOES	86	COZAK, ALAN
AHLEM BROTHERS HARRIS 33226(5)	840003130398934	35	157	1,259	30	32	2.78	5.2	-0.6	-0.8	1.2	0.9	8.2	7.0	AHLEM BROTHERS HEADLINE 22332	86	AHLEM FARMS JERSEYS
AHLEM HARRIS ROSETTE 3521(5)	067603521	25	156	1,099	40	39	2.86	3.2	-1.3	-0.8	1.2	0.8	3.5	7.8	AHLEM PRESOTT ROSETTE 1703	74	BANSEN, DAN K
FOREST GLEN HARRIS CYNTHIA(5)	067578981	27	156	933	38	37	2.90	3.5	-1.6	-0.8	1.2	0.4	10.6	7.9	FOREST GLEN DETERMINATE CYNTHIA	83	FOREST GLEN JERSEYS
FOREST GLEN HARRIS KYLE(5)	067609488	25	156	1,203	45	45	2.96	2.0	-2.1	-0.8	1.2	0.9	5.0	7.9	FOREST GLEN BOLD KYLE	82	MAINS, DANIEL R
MOUNT ROCK HARRIS RACHEL(5)	067585381	34	156	1,090	46	36	2.87	3.8	-1.4	-0.8	1.2	0.9	4.9	7.7	MAINS VALENTINO RACQUEL	83	BANSEN, DAN K
FOREST GLEN HARRIS DIANNE(5)	067578812	26	155	1,249	40	41	2.87	2.4	-1.3	-0.8	1.2	1.0	11.1	7.6	SR DETERMINATE BOWTOX	82	SPRUCE ROW FARM, INC.
SR HARRIS LIPO(5)	119408474	33	154	1,165	40	40	2.89	3.6	-2.3	-0.8	1.2	1.0	5.6	8.0	BW DIVINE ALASKA Y27	78	BRENTWOOD FARMS
BW HARRIS ELOISE A642(5)	119427655	26	154	871	41	32	2.90	4.4	-0.8	-0.8	1.2	1.0	10.8	6.8	BW FASTRACK CINDY Y180	90	BRENTWOOD FARMS
BW HARRIS MARTHA A650(5)	119400261	24	154	1,032	41	36	2.90	3.7	-1.1	-0.8	1.2	0.5	4.3	7.3	MS MAJOR 8342 X849	78	MOUNTAIN SHADOW DAIRY
MS HARRIS 849 B173(5)	840003130399020	29	154	943	35	34	2.88	3.6	0.7	-0.8	1.2	0.3	1.4	7.1	JCU KILOWATT 24912	86	AHLEM, JAMES
JCU HARRIS 33312(5)	119176317	29	153	913	39	36	2.85	3.5	-0.8	-0.8	1.2	0.6	2.5	6.9	MS IMPULS 5808 G997	90	MOUNTAIN SHADOW DAIRY
MS HARRIS 7997 A967(5)	840003127605332	28	153	949	40	32	2.82	3.8	-0.4	-0.8	1.2	0.6	7.0	7.8	JCU ACADEMY 26037	75	MOUNTAIN SHADOW DAIRY
JCU HARRIS 32829(5)	840003127605439	28	152	1,292	43	40	2.93	2.4	-1.1	-0.8	1.2	0.8	0.6	7.7	AHLEM BROTHERS JC 1321	86	AHLEM BROTHERS
AHLEM BROTHERS HARRIS 32722(5)	119107506	29	152	863	42	38	2.99	3.2	-1.1	-0.8	1.2	0.9	6.7	7.8	PINE HILL JACINTO 3255	86	LINDSAYS PINE HILL JERSEY FA
PINE HILL HARRIS RADISH(5)	119305379	25	152	1,019	38	35	2.96	3.6	-0.8	-0.8	1.2	0.9	9.3	7.5	MS JUPITER 7940 X462	84	MOUNTAIN SHADOW DAIRY
MS HARRIS 462 A921(5)																	
<b>Daughters of SEXING DAVID GOLDFRAPP(5)-P-ET</b>														<b>AJCA: JE840003008461693 (GT)</b>	<b>JHTC</b>	<b>NAAB: 151JE23</b>	
SEXING GOLDFRAPP 18213 60901(4)-ET	840003010364648	34	157	823	32	35	3.01	4.9	-0.9	-1.7	1.6	1.0	16.5	7.6	GR NYMANS GHENT 18213(3)	84	INGURAN LLC DBA SEXING TECHN
<b>Daughters of SEXING FASTRACK VINKA</b>														<b>AJCA: JE840003010347693 (GT)</b>	<b>JH1F</b>	<b>NAAB: 151JE24</b>	
SEXING VINKA 42049 67257-ET	840003123611046	34	171	891	38	30	2.87	6.8	-0.3	0.5	0.9	1.0	14.0	8.1	AHLEM DIVIDEND TRUDY 42049	84	SEXING TECHNOLOGIES / ACCOUN

Name	Reg #	Rel JPI	Milk	Fat	Prot	SCS	Parent Average			EFI	Dam	Score	Owner			
							PL	DPR	CCR							
RED TOP VINKA 31795	840003128796271	27	162	695	52	30	2.92	5.0	0.0	0.5	0.9	0.5	8.1	7.5	RED TOP DAVID 24623	RED TOP JERSEYS
RED TOP VINKA 31344	840003128795820	34	155	761	34	29	2.86	5.4	-0.9	0.5	0.9	1.4	18.1	7.8	GR RED TOP MARCIN 24324	RED TOP JERSEYS
RED TOP VINKA 32450	840003130627305	26	153	640	38	28	2.92	5.4	0.6	0.5	0.9	0.4	8.6	8.0	RED TOP DAVID 24889	RED TOP JERSEYS
RED TOP VINKA 31545	840003128796021	26	153	551	38	25	2.87	5.7	0.7	0.5	0.9	0.7	13.1	7.6	RED TOP KWYNN 24224	RED TOP JERSEYS

**Daughters of SHAN-MAR HILARIO CHISEL-ET** AJCA: JEUSA000067108037 (GT) JH1F NAAB: 7JE1375

OAK LANE CHISEL 2126-ET	067742126	33	171	220	47	21	2.87	6.6	0.9	2.3	1.5	1.6	23.3	8.1	SUNSE CANYON DAZZLER V MAID 2348	OAK LANE HUTTERRIAN BRETHREN
OAK LANE CHISEL 2128-ET	067742128	33	171	220	47	21	2.87	6.6	0.9	2.3	1.5	1.6	23.3	8.1	SUNSE CANYON DAZZLER V MAID 2348	OAK LANE HUTTERRIAN BRETHREN
OAK LANE CHISEL 2130-ET	067742130	33	171	220	47	21	2.87	6.6	0.9	2.3	1.5	1.6	23.3	8.1	SUNSE CANYON DAZZLER V MAID 2348	OAK LANE HUTTERRIAN BRETHREN
SHAN-MAR CHISEL SABRINA(5)-ET	067871215	34	159	573	50	28	2.92	4.3	1.2	2.3	1.5	1.1	12.6	7.7	SHAN-MAR PLUS SALINA(4)	GARDNER MARK & SHANNON
SHAN-MAR CHISEL SIRENA(9)-ET	067871216	34	159	573	50	28	2.92	4.3	1.2	2.3	1.5	1.1	12.6	7.7	SHAN-MAR PLUS SALINA(4)	GARDNER MARK & SHANNON
SHAN-MAR CHISEL SAVANNA(9)-ET	067871217	34	159	573	50	28	2.92	4.3	1.2	2.3	1.5	1.1	12.6	7.7	SHAN-MAR PLUS SALINA(4)	GARDNER MARK & SHANNON
SHAN-MAR CHISEL SANTANA(9)-ET	067871218	34	159	573	50	28	2.92	4.3	1.2	2.3	1.5	1.1	12.6	7.7	SHAN-MAR PLUS SALINA(4)	GARDNER MARK & SHANNON
SHAN-MAR CHISEL FIRECRACKER	067871205	34	156	654	45	31	2.87	2.7	0.7	2.3	1.5	1.3	13.7	7.1	SHAN-MAR PLUS FLAME	GARDNER MARK & SHANNON
RIVER VALLEY CHISEL SUCCESS 1358-ET	840003126479291	34	155	368	51	21	2.95	5.7	0.7	2.3	1.5	1.5	19.6	7.7	KASH-IN FASTRACK TO SUCCESS-P-ET	RIVER VALLEY FARM
RIVER VALLEY CHISEL SUCCESS 1357-ET	840003126479292	34	155	368	51	21	2.95	5.7	0.7	2.3	1.5	1.5	19.6	7.7	KASH-IN FASTRACK TO SUCCESS-P-ET	RIVER VALLEY FARM
MULTI-ROSE CHISEL 8017-ET	840003130320771	33	154	410	41	23	2.88	5.1	0.6	2.3	1.5	1.5	19.6	7.4	MULTI-ROSE SAMSON TEACUP-ET	MULTI-ROSE JERSEYS INC

**Daughters of SHAN-MAR VEGAS COBALT** AJCA: JEUSA000067108030 (GT) JH1F NAAB: 1JE865

MULTI-ROSE COBALT 7939	840003130320693	35	152	437	50	33	2.92	3.2	-0.2	-0.2	-0.1	1.0	6.2	7.7	MULTI-ROSE DIMENSION 4910-ET	MULTI-ROSE JERSEYS INC
------------------------	-----------------	----	-----	-----	----	----	------	-----	------	------	------	-----	-----	-----	------------------------------	------------------------

**Daughters of SUGAR GROVE VALENTINO AXIS** AJCA: JEUSA000067072875 (GT) JH1F NAAB: 7JE1274

CROSSWIND AXIS 6281	840003130810026	33	175	1,410	44	42	2.83	3.5	-1.5	-0.2	0.3	1.7	17.2	9.0	GR CROSSWIND PLUS 5178	CROSSWIND JERSEYS
DUTCH HOLLOW AXIS CHALICE	840003126920621	36	165	1,020	38	37	2.82	4.3	-1.0	-0.2	0.3	1.0	9.3	7.7	DUTCH HOLLOW RENEGADE CHALINA-ET	CHITTENDEN, PAUL C
SPAHRS AXIS 3182	067583182	28	161	1,049	32	33	2.83	5.7	-1.4	-0.2	0.3	1.5	14.9	8.5	SPAHRS 2617	SPAHR JERSEY FARM
CROSSWIND AXIS 6097	840003126532174	32	159	854	39	30	2.79	4.3	-0.5	-0.2	0.3	1.1	15.0	7.6	CROSSWIND ZUMA 5135	CROSSWIND JERSEYS
MOUNT ROCK AXIS RANDI(5)	067585386	26	158	1,274	32	37	2.79	4.5	-1.6	-0.2	0.3	1.1	8.5	8.2	MAINS DIVIDEND ROCHELLE(4)	MAINS, DANIEL R
SUNSET CANYON AXIS MAID 511	119216350	38	157	680	45	31	2.85	4.8	-0.9	-0.2	0.3	1.0	7.3	6.8	SUNSET CANYON IMPULS L MAID 4-ET	SILVA, ERIC LEONARD
OHIO AXIS 202	840003128647541	34	156	1,193	22	39	2.79	4.0	-0.7	-0.2	0.3	0.7	4.3	7.4	OHIO AMITY LOUIE 140	MOLE HILL DAIRY LLC
CROSSWIND AXIS 6250	840003130810015	32	156	1,046	42	34	2.93	3.8	-0.7	-0.2	0.3	0.8	14.5	7.5	CROSSWIND LEGAL 4738	CROSSWIND JERSEYS
RICHIES AXIS MARLENE	119405622	36	156	909	35	36	2.86	4.0	-1.8	-0.2	0.3	1.2	12.9	10.1	RICHIES TBONE M5235	WUBS, RICHARD
SR AXIS SHELLY(5)	119196562	29	155	1,434	40	42	2.92	3.0	-2.0	-0.2	0.3	1.0	3.1	8.2	GR SR GOLDA SHELL(4)	SPRUCE ROW FARM, INC.
MULTI-ROSE AXIS 7816(6)	840003128200571	29	153	1,235	27	35	2.92	5.3	-1.1	-0.2	0.3	0.9	9.6	8.0	MULTI-ROSE VERTEX 4809(4)	MULTI-ROSE JERSEYS INC
CROSSWIND AXIS 6358	840003131542941	34	153	1,395	28	39	2.87	3.6	-0.9	-0.2	0.3	0.9	7.0	8.9	GR CROSSWIND PLUS 5282	CROSSWIND JERSEYS
FULL CIRCLE AXIS 14034	840003129979733	27	152	1,129	26	31	2.81	5.3	-0.7	-0.2	0.3	0.8	12.5	7.9	FULL CIRCLE PRESCOTT 9916	FULL CIRCLE JERSEYS
GIESEKES AXIS CASSIE	067191784	35	152	1,090	22	32	2.94	5.1	-0.2	-0.2	0.3	1.3	17.0	7.9	GIESEKES LOU CORA	GIESEKE PETER & AMY LOUISE

**Daughters of SUNSET CANYON DAGGER-ET** AJCA: JEUSA000117335785 (GT) JH1F NAAB: 7JE1193

FOOTHILL DAGGER 18684	840003012025414	31	153	804	43	34	2.93	4.2	-0.3	-1.0	1.8	0.7	3.3	7.5	FOOTHILL MAGNUM 14161	AHLEM FOOTHILL FARMS
-----------------------	-----------------	----	-----	-----	----	----	------	-----	------	------	-----	-----	-----	-----	-----------------------	----------------------

**Daughters of SUNSET CANYON DETERMINATE-ET** AJCA: JEUSA000117335794 (GT) JH1F NAAB: 200JE9830

GURE BEHIA DETERMINATE 6732	067536732	35	157	857	44	35	2.99	4.3	-0.3	0.0	2.0	0.8	7.6	7.6	GURE BEHIA PLUS 1756	GREEN VALLEY DAIRY
-----------------------------	-----------	----	-----	-----	----	----	------	-----	------	-----	-----	-----	-----	-----	----------------------	--------------------

**Daughters of SUNSET CANYON DIMENSION-ET** AJCA: JEUSA000117168914 (GT) JH1F NAAB: 7JE1149

WILSONVIEW DIM MOCHA-ET	118212120	42	166	349	49	38	2.96	2.2	0.3	2.1	3.3	0.9	10.0	7.3	WILSONVIEW TBONE MILESTONEET	WILSONVIEW DAIRY
OOMSDALE CHI DIMSION CHARITY(4)-ET	067180729	40	156	330	49	31	2.97	3.8	0.7	2.1	3.3	0.6	4.5	7.1	GR OOMSDALE CASEY RENGHA CHI(3)-ET	OOMS, MICHAEL AREND

**Daughters of SUNSET CANYON JORDACHE-ET** AJCA: JEUSA000118216768 (GT) JH1F NAAB: 7JE1335

RED TOP JORDACHE 32124	840003130626679	35	164	464	63	34	2.84	4.0	-2.8	-1.7	0.9	0.9	13.1	7.0	RED TOP DIVIDEND 25305	RED TOP JERSEYS
------------------------	-----------------	----	-----	-----	----	----	------	-----	------	------	-----	-----	------	-----	------------------------	-----------------

Name	Reg #	Rel	JPI	Milk	Fat	Prot	SCS	Parent Average			EHI	Dam	Score	Owner			
								PL	DPR	CCR							
Daughters of SUNSET CANYON MACHETE-ET																	
AJCA: JEUSA000117324107 (GT) JH1F NAAB: 1JE792																	
CROSSWIND MACHETE 6136	840003128995410	38	170	1,209	44	39	2.93	4.8	0.1	1.6	1.3	0.6	1.4	7.6	CROSSWIND VALENTINO 5164	81	CROSSWIND JERSEYS
DUPAT MACHETE 14118	840003128790660	41	159	1,167	29	36	2.83	5.7	-0.3	1.6	1.3	-0.3	-3.0	7.4	DUPAT VIBRANT 8698	79	WICKSTROM JERSEY FARMS INC
VTF MACHETE 4639 5199(4)	071996675	36	159	1,079	41	36	2.82	4.3	-0.6	1.6	1.3	0.5	2.2	7.4	GR VTF GANNON LIPS REEGAN(3)	84	VA TECH FOUNDATION
RED TOP MACHETE 31880	840003128796356	35	157	945	44	34	2.86	4.8	0.3	1.6	1.3	-0.7	-5.0	6.7	GR RED TOP VERMEER 17361	68	RED TOP JERSEYS
DUPAT MACHETE 14173(5)	840003128790715	40	156	876	36	32	2.79	4.7	0.2	1.6	1.3	0.3	1.6	7.4	DUPAT BUMPS 1514(4)		WICKSTROM JERSEY FARMS INC
RED TOP MACHETE 25788	840003013034509	34	152	1,091	44	40	2.94	2.3	-1.1	1.6	1.3	0.6	5.8	7.1	GR RED TOP PLUS 18880	88	RED TOP JERSEYS
Daughters of SWEETIE PLUS IATOLAS BOLD																	
AJCA: JEUSA000067129272 (GT) JH1F NAAB: 1JE711																	
ALL LYNN PLUS VISALIA-ET	118874931	48	156	1,509	51	47	3.05	2.0	-2.6	-1.5	-2.9	1.1	3.1	8.2	D&E PARAMOUNT VIOLET	90	ALLEN, DAVID
D&E PLUS VIRTUE 14381(5)	067614381	42	155	1,315	53	44	3.01	1.8	-2.3	-1.5	-2.9	1.4	8.6	7.3	D&E SIXTYNINE VIRTUE 22953(4)-ET	85	D & E JERSEYS
AHLEM PLUS JOJO 3297(5)	067603297	42	155	1,414	49	43	3.00	1.3	-1.7	-1.5	-2.9	1.3	9.9	7.8	AHLEM VOLCANO JOJO 1905(4)		AHLEM FARMS JERSEYS
HI-LAND PLUS VIEW(5)	067247874	36	152	1,099	44	40	3.02	1.7	0.8	-1.5	-2.9	0.6	4.1	7.5	HI-LAND KILOWATT VILLA(4)		CHAMBERLAIN, DAVID R
Daughters of TJF VISIONARY REGENCY																	
AJCA: JEUSA000067248196 (GT) JH1F NAAB: 14JE662																	
MULTI-ROSE REGENCY 8076(5)-ET	840003130320830	33	178	1,176	36	42	2.90	4.4	-1.4	0.4	1.4	1.6	17.6	7.9	MULTI-ROSE VINTAGE ROBIN(4)-P-ET		MULTI ROSE JERSEYS INC
AVON ROAD REGENCY KELLY	840003129747174	33	158	419	41	31	2.82	4.0	0.0	0.4	1.4	0.9	8.9	7.3	AVON ROAD PAT KALLIE		STRANDBERG D L & HOYT
Daughters of TOLLENAARS ROYALTY																	
AJCA: JE840003009329066 (GT) JH1F NAAB: 97JE111																	
FARIA BROTHERS ROYALTY 242824-ET	840003124759665	33	163	1,099	41	44	2.99	1.5	0.4	0.6	1.1	-0.1	2.7	7.0	GR FARIA BROTHERS DO RIGHT DORSEY	90	FARIA BROTHERS DAIRIES
Daughters of VICS PERFORM SANTANA-ET																	
AJCA: JEUSA000118371063 (GT) JH1F NAAB: 11JE1193																	
AHLEM SANTANA CAYMAN 46586	067646586	34	154	680	32	24	2.82	5.1	0.2	3.1	2.1	1.1	19.1	7.8	AHLEM MANTRA CAYMAN 42268		AHLEM FARMS PARTNERSHIP
Daughters of WAUNAKEE LEGAL PERFORM																	
AJCA: JEUSA000066857901 (GT) JH1F NAAB: 11JE1114																	
NYMANS PERFORM 22036	118964483	36	154	1,021	43	33	2.84	3.8	0.3	-0.5	2.4	0.0	-3.8	7.5	NYMANS MAGNUM 13925	82	NYMAN BROS
Daughters of WILSONVIEW JEVON MAGNUM-ET																	
AJCA: JEUSA000067010044 (GT) JH1F NAAB: 523JE927																	
FARIA BROTHERS MAGNUM 245256	840003124757233	36	221	1,364	81	52	2.94	3.2	0.0	2.4	1.3	0.5	-0.8	6.9	GR FARIA BROTHERS VOLCANO BALE		FARIA BROTHERS DAIRIES
FARIA BROTHERS MAGNUM 260376	84000312875658	39	200	1,121	77	45	2.93	3.1	1.0	2.4	1.3	0.2	-6.5	7.0	GR FARIA BROTHERS DIGNITARY 224284	77	FARIA BROTHERS DAIRIES
FARIA BROTHERS MAGNUM 255523	840003125527584	39	189	1,131	60	46	2.98	2.8	0.6	2.4	1.3	0.3	2.1	7.0	FARIA BROTHERS LEVY 221001-ET	82	FARIA BROTHERS DAIRIES
FARIA BROTHERS MAGNUM 240900(5)	840003124527519	41	186	1,194	61	40	2.87	3.7	0.4	2.4	1.3	0.5	0.2	7.2	GR FARIA BROTHERS VOLCANO 211152(4)	84	FARIA BROTHERS DAIRIES
FARIA BROTHERS MAGNUM 115947	840003123739842	40	185	1,135	64	41	2.92	3.3	0.6	2.4	1.3	0.9	0.8	7.0	GR FARIA BROTHERS VALENTINO GOMEZ	84	FARIA DAIRY
FARIA BROTHERS MAGNUM 116977	840003123738812	40	184	1,312	66	45	2.96	1.9	0.2	2.4	1.3	0.6	2.8	6.8	FARIA BROTHERS PLUS VAN PERSIE	87	FARIA DAIRY
FOREST GLEN MAGNUM MONKEY	067578659	32	179	1,010	62	40	2.99	2.8	1.0	2.4	1.3	0.5	3.7	6.9	FOREST GLEN TITANS MONKEY	81	FOREST GLEN JERSEYS
SANDCREEKS MAGNUM TWIX 138-ET	840003125535737	41	177	871	68	39	2.97	3.0	-0.6	2.4	1.3	0.7	4.0	7.4	SANDCREEKS VISIONARY TWINKIE		SAND CREEK DAIRY LLC
CINNAMON RIDGE MAGNUM NOTABLE-ET	119391800	40	177	976	57	39	2.93	3.6	0.0	2.4	1.3	0.4	4.2	6.7	CINNAMON RIDGE VISIONARY VIRTUE-ET		MAXWELL, AMY
PETERSON MAGNUM CLARISS	067671289	40	175	858	60	38	2.94	3.3	0.4	2.4	1.3	0.6	5.1	6.6	PETERSON PAUL CLARISSA	81	PETERSON ERIC & ROY
FOREST GLEN MAGNUM SUNNY(5)	067609297	33	174	764	64	38	2.90	2.7	1.2	2.4	1.3	0.3	-3.9	6.9	FOREST GLEN DIMENSION SUNNY(4)	83	BANSEN, DAN K
FOREST GLEN MAGNUMS DIVINE	067609650	39	173	682	70	33	2.92	4.0	1.3	2.4	1.3	0.2	-3.6	6.0	FOREST GLEN CHARTS DIVINE		BANSEN, DAN K
AJ MAGNUM 2588	067452588	41	172	1,109	53	37	2.92	3.9	0.1	2.4	1.3	0.7	4.3	7.1	VALENTINO 2133	78	ALBRIGHT ALLEN E & FAMILY
FOREST GLEN MAGNUM BARE	067578167	41	172	804	64	36	2.84	2.8	0.6	2.4	1.3	0.6	-1.5	6.6	FOREST GLEN DIMENSIONS BARE	85	FOREST GLEN JERSEYS
FARIA BROTHERS MAGNUM 116261	840003123739528	40	170	1,072	56	38	2.93	3.0	1.1	2.4	1.3	0.4	-1.7	6.9	GR FARIA BROTHERS VALENTINO LYNCH	87	FARIA DAIRY
CAL-MART MAGNUM SAYDEE 7885(6)	067337885	39	170	523	73	29	2.96	4.5	1.0	2.4	1.3	0.9	6.2	6.5	CAL-MART HILARIO SANA 6753(5)		MARTIN DAIRY LLC
CAL-MART MAGNUM HANKA 7912	067357912	40	168	885	66	36	2.99	3.0	1.0	2.4	1.3	0.6	-0.2	7.0	CAL-MART VERNON HANIN 6822		MARTIN DAIRY LLC
FOLAND CREEK MAGNUM WANDA	119016576	33	168	551	70	33	2.86	2.8	0.8	2.4	1.3	0.3	-1.4	6.8	FOLAND CREEK DIMENSION WANDA	84	OLSON, MARK DANIEL
SEXING MAGNUM VALUE 60367-ET	840003010364114	41	168	1,040	48	35	2.90	3.9	0.7	2.4	1.3	0.8	4.4	6.8	VALSIGNA VALUE 21319-ET	80	SEXING TECHNOLOGIES / ACCOUN
DUPAT MAGNUM 2816	840003014191421	41	167	1,159	68	39	2.96	2.3	0.8	2.4	1.3	0.3	-6.5	6.8	DUPAT PLUS 396	82	WICKSTROM JERSEY FARMS INC
HILMAR MAGNUM 47395-ET	840003126635535	42	164	915	54	34	2.89	3.4	0.7	2.4	1.3	0.7	2.8	7.4	HILMAR SPARKY 29906	84	AHLEM, CHARLES
KUTZ MAGNUM 12579	840003125605443	35	163	503	62	30	2.91	3.0	1.4	2.4	1.3	0.5	3.1	6.2	KUTZUMA 10689	83	KUTZ DAIRY LLC



Name	Reg #	Rel	JPI	Milk	Fat	Prot	SCS	Parent Average			EFI	Dam	Dam Score	Owner			
								PL	DPR	CCR							
WICKS MAGNUM 5281(5)	067505281	40	162	647	52	32	2.96	3.7	1.3	2.4	1.3	0.5	6.5	7.3	WICKS CALLAHAN 4646(4)	78	WICKSTROM BROS
DUTCH HOLLOW MAGNUM GIMMICK	840003126920593	41	161	734	50	30	2.90	4.0	1.1	2.4	1.3	0.6	5.7	7.4	DUTCH HOLLOW LAYNE GADGET		CHITTENDEN, CASSANDRA L
KUTZ MAGNUM 12999	840003125605023	34	161	297	59	26	2.85	3.4	1.8	2.4	1.3	0.4	6.1	6.1	KUTZ ZUMA 10966		KUTZ DAIRY LLC
CINNAMON RIDGE MAGNUM SONY	119412318	40	160	904	52	36	2.93	3.2	-0.4	2.4	1.3	1.1	7.6	8.0	CINNAMON RIDGE VALENTINO TOSHIBA		MAXWELL, AMY
MULTI-ROSE MAGNUM 7642	840003128200745	41	159	876	56	31	2.86	3.5	1.0	2.4	1.3	0.6	0.0	7.1	MULTI-ROSE VALENTINO 3830		MULTI ROSE JERSEYS INC
BILTMORE MAGNUM PANSY 3853	067273853	40	158	690	57	33	2.93	3.3	0.0	2.4	1.3	0.4	1.9	7.3	BILTMORE VISIONARY PANSY 3452-ET		BILTMORE FARMS
DUTCH HOLLOW MAGNUM CHIRLEY	840003126920548	41	158	831	53	32	2.91	3.0	0.7	2.4	1.3	1.0	6.3	8.2	DUTCH HOLLOW SAMSON CHERISH 5254-ET		CHITTENDEN, PAUL C
MVF MAGNUM GOLDA 2213	067442213	33	157	846	58	35	2.95	3.0	0.5	2.4	1.3	0.3	-2.3	7.2	MVF DAYBREAK GOLDA 2055		RHEIN, ERIKA D
KUTZ MAGNUM 13687(5)	840003131122356	36	157	712	59	33	2.99	2.8	0.8	2.4	1.3	0.4	3.4	7.3	KUTZ DANDY 9414(4)		KUTZ DAIRY LLC
RIALS MAGNUM ANNIE 3238	119298657	34	157	721	50	31	2.90	4.2	1.3	2.4	1.3	0.2	-2.0	7.2	RIALS DOMINICAN ANNIE 2823		RIALS FARM
JER-Z-BOYZ MAGNUM 47649-ET	119143724	43	156	767	74	32	2.91	2.3	0.7	2.4	1.3	0.0	-6.5	6.6	JER-Z-BOYZ MAXIMUM 25062		JER-Z-BOYZ
HILMAR MAGNUM 46896	840003125080137	33	155	1,053	46	36	2.85	3.1	0.2	2.4	1.3	0.7	-1.7	6.9	GR HILMAR MARCIN 40575		AHELM, CHARLES
FOREST GLEN MAGNUM CHER	067609252	35	155	905	47	29	2.90	4.1	1.9	2.4	1.3	0.4	0.2	6.9	FOREST GLEN HEADLINE CHER		BANSEN, DANK
MAX-LORD MAGNUM DKNY	119384730	40	155	704	55	28	2.95	4.1	0.7	2.4	1.3	0.9	8.5	6.9	MS IRWIN 7762 X899		LORD HEATHER & MAXWELL AMY
FOREST GLEN MAGNUM DOLL	067578325	41	155	615	55	31	2.91	3.8	0.7	2.4	1.3	0.1	-1.1	6.8	FOREST GLEN ABES DOLL		FOREST GLEN JERSEYS
WESTVIEW MAG TYE	119265668	34	155	464	60	29	2.90	2.7	1.9	2.4	1.3	0.3	-1.8	6.0	WESTVIEW ZUMA TRYIE		HUGHES RICHARD & MARILYN
KUTZ MAGNUM 13037(6)	840003127936859	34	155	579	56	28	2.95	3.1	1.5	2.4	1.3	0.7	5.0	6.3	KUTZ ZUMA 10974(5)		KUTZ DAIRY LLC
HIGHVIEW MAGNUM 4114	840003012311526	42	155	698	43	28	2.87	3.8	1.5	2.4	1.3	0.8	9.6	6.9	HIGHVIEW LEXICON AMELIA		OELFKE JAMES L & FAMILY
SUN VALLEY MAGNUM PANDA	119048168	41	154	936	57	37	2.95	2.5	-0.6	2.4	1.3	0.7	1.3	7.3	SUN VALLEY VALENTINO PANDA		SUN VALLEY FARM
FOREST GLEN MAGNUM RACHELLE	067578469	41	154	396	62	33	2.96	2.7	1.0	2.4	1.3	0.3	-1.8	6.6	FOREST GLEN PREMIER RACHELLE		BANSEN STANLEY K & DORA H
PETERSON MAGNUM LEA	067671270	40	154	543	49	30	2.88	3.1	1.4	2.4	1.3	0.4	3.1	6.0	PETERSON ZUMA LEANNA		PETERSON ERIC & ROY
FOREST GLEN SPARKYS CHIPPY	067578622	34	154	916	56	38	2.93	1.8	0.4	2.4	1.3	0.6	-0.6	7.2	FOREST GLEN BOLD CHIPPY		FOREST GLEN JERSEYS
DENKEL MAGNUM CINDY	075051007	41	153	653	53	32	2.98	3.3	1.1	2.4	1.3	0.3	-0.2	6.2	DENKEL CYNTHIA-ET		KELLER, KIP A
MULTI-ROSE MAGNUM 6875	840003124608354	34	153	355	56	25	2.87	3.6	1.8	2.4	1.3	0.4	1.8	6.1	MULTI-ROSE ZUMA 5046		MULTI ROSE JERSEYS INC
CINNAMON RIDGE MAGNUM MESMERIZE-ET	119411885	40	153	775	62	33	2.95	2.6	1.0	2.4	1.3	0.5	-4.0	7.0	CINNAMON RIDGE DIGNITARY DELIGHT-ET		MAXWELL, AMY
MVF MAGNUM X4609 2219	067442219	34	153	833	48	32	2.87	3.9	1.0	2.4	1.3	0.4	-1.9	6.6	MVF LOUIE X4609 1942		RHEIN, CRAIG A
BILTMORE MAGNUM LILAC 3916	067273916	34	152	863	54	35	2.95	2.6	0.5	2.4	1.3	0.6	0.5	7.0	BILTMORE BOLD LILAC 3539		BILTMORE FARMS
DUPAT MAGNUM 2771(4)	840003014191466	35	152	800	47	34	2.93	3.0	1.0	2.4	1.3	0.2	-0.3	6.9	GR DUPAT GOOSE 9828(3)		WICKSTROM JERSEY FARMS INC

**Daughters of WILSONVIEW MIZ STORMY(4)-ET AJCA: JEUSA000118313241 (GT) JH1C NAAB: 97JE113**

FOREST GLEN STORMY GENA(5)	067609596	34	162	563	44	33	2.84	4.2	-1.0	-0.7	0.5	0.9	12.9	6.7	FOREST GLEN DIMENSION GENA		BANSEN STANLEY K & DORA H
HEARTLAND STORMY PETUNIA(5)-ET	067179063	34	160	450	48	33	2.82	3.7	-1.6	-0.7	0.5	1.3	14.1	7.6	DENKEL DIMENTION PETUNIA-ET		AVON ROAD JERSEY FARM INC

**Daughters of WILSONVIEW MARVEL SCORCH(4)-ET AJCA: JEUSA000118318684 (GT) JH1C NAAB: 1JE860**

MULTI-ROSE SCORCH 7720(5)	840003128200667	34	158	813	49	34	2.88	3.8	-0.9	-1.2	0.0	0.8	8.9	7.3	BAR-BERRYS DIMENSION BRINKLEY(4)-ET		MULTI ROSE JERSEYS INC
---------------------------	-----------------	----	-----	-----	----	----	------	-----	------	------	-----	-----	-----	-----	-------------------------------------	--	------------------------

**Daughters of WILSONVIEW SBSTN MR COOL(4)-ET AJCA: JEUSA000118271701 (GT) JH1F NAAB: 1JE854**

AVI-LANCHE MR COOL LETA 14342(5)	067614342	34	170	1,226	34	40	2.94	4.8	-0.9	-0.9	-0.6	1.2	12.7	8.1	D&E VALENTINO LETA 8732		AVILA RICHARD & JENNIFER M
----------------------------------	-----------	----	-----	-------	----	----	------	-----	------	------	------	-----	------	-----	-------------------------	--	----------------------------

## Section V

# **Genetic Recovery / Jersey Expansion Females: Traditional Evaluations**



# Genetic Recovery / Jersey Expansion: Top Cows Ranked by Traditional JPI™ August 2015

The top cows enrolled in the Genetic Recovery and Jersey Expansion programs are listed in rank order for traditionally calculated Jersey Performance Index™ (JPI). The cut-off level is determined from the Herd Register version of this report. Cows must have calved within the past 27 months and not have a termination code associated with the current lactation. Cows that do not have linear type information are identified by a 0 (zero) in the number of type records (REC) column. They are included in the JPI ranking by using a Parent Average estimate for Functional Trait Index (FTI), but only if the cow was less than four years of age on August 1, 2015.

Name	Reg #	Rec	Rel	Milk	%F	Fat	%P	Prot	CM\$	Traditional PTA				TYPE				Owner						
										FM\$	GM\$	SCS	PL	DPR	CCR	HCR	Rec		FS	PTAT	JUI	EFI	JPI	
1 J1 FARIA BROTHERS MAXIMUM 34635	840003004409236	5	65	2,076	-0.11	74	-0.09	54	574	590	545	2.66	2.7	1.0	1.1	0.6	2	83	-0.2	-0.3	3.6	240	FARIA BROTHERS DAIRIES	
2 J1 GOFF ACADEMY 21004	067921004	2	54	2,380	-0.30	46	-0.13	56	455	530	486	2.84	2.2	2.0	2.4	2.2	1	83	0.7	16.2	4.6	238	GOFF, BUSTER	
3 J1 FARIA BROTHERS APPARITION 32135	840003003022014	5	69	1,472	-0.03	63	-0.02	48	575	559	520	534	2.66	3.8	1.6	1.8	3.0	0	-0.4	-1.1	3.6	231	FARIA BROTHERS DAIRIES	
4 J1 REFUGE FREDDIE 2141	118100766	2	56	1,928	-0.14	61	-0.08	51	505	509	520	533	2.74	2.1	2.6	2.8	3.9	1	77	-0.2	-1.7	4.0	229	REFUGE DAIRY
5 J1 WAKKER KILOWATT 6009	840003009498624	2	60	1,604	-0.19	35	-0.04	49	486	477	456	531	2.74	3.1	4.1	4.0	4.2	2	82	-0.2	3.9	4.2	227	WAKKER DAIRY
6 J1 FDB POKER PEANUT	067511013	3	57	1,886	-0.21	44	-0.02	63	453	441	410	452	2.94	1.3	1.8	2.0	1.4	2	90	0.2	-2.3	3.8	221	BORBA FRANK & CAROL
7 J1 REFUGE JUSTICE 9273	116889094	4	63	1,997	-0.30	30	-0.07	56	395	397	399	426	2.80	1.7	2.6	2.8	2.2	2	84	-0.3	5.4	4.4	217	REFUGE DAIRY
8 J1 WAKKER SPARKY 5954	840003008239667	2	57	2,246	-0.20	63	-0.09	62	429	439	459	407	2.98	0.3	-0.2	0.2	2	81	0.3	10.0	5.5	215	WAKKER DAIRY	
9 J1 AVI-LANCHE VALUE CHINA 7334	067447334	2	51	1,848	-0.12	62	-0.06	54	468	468	467	433	2.90	1.1	-0.2	0.4	1.8	1	84	0.8	12.5	7.4	215	AVILA RICHARD & JENNIFER
10 J1 MAINS FIG 9146	067349146	1	51	2,752	-0.33	56	-0.17	60	394	430	515	395	2.88	0.8	-0.2	0.0	2.0	1	76	0.1	-2.5	4.1	211	MAINS DAIRY
11 J1 WAKKER KILOWATT 5986	840003008239999	2	58	1,728	-0.14	51	-0.08	46	457	460	468	495	2.76	2.2	2.9	3.4	5.0	2	79	-0.8	-3.5	4.1	211	WAKKER DAIRY
12 J2 RED TOP DETERMINATE 24139	0675024139	1	50	1,388	-0.05	56	-0.02	46	510	496	461	411	2.76	3.6	-1.0	-0.4	1.7	1	84	1.3	15.3	7.5	210	RED TOP JERSEYS
13 GR FARIA BROTHERS MARVEL 224239	840003011857809	1	55	1,178	0.00	55	0.00	42	546	531	493	446	2.85	4.6	0.9	0.8	0.7	0	74	0.0	7.4	210	FARIA BROTHERS DAIRIES	
14 PR PHILS SPARKY 6770	117767382	3	59	855	0.03	46	0.05	42	550	517	438	470	2.83	4.5	0.9	0.3	1.7	2	84	1.0	18.8	8.5	209	FANELLI DAIRY
15 J1 RED TOP MARSHAL 12583	067412583	2	57	2,006	-0.23	46	-0.05	62	375	373	367	415	3.02	-0.3	2.2	3.2	0.9	2	78	-0.2	-3.5	7.1	207	RED TOP JERSEYS
16 J1 WAKKER VACATION 6044(4)	840003009498589	2	57	2,634	-0.26	66	-0.15	62	396	427	498	351	3.02	1.0	-1.8	-1.0	2.7	2	83	0.0	-3.4	4.8	206	WAKKER DAIRY
17 J1 RED TOP KILOWATT 22987	067522987	1	45	1,941	-0.23	42	-0.07	54	390	396	408	444	2.92	0.8	3.0	2.6	3.1	1	80	-0.3	-2.1	7.0	205	RED TOP JERSEYS
18 J1 GOFF VALENTINO 19424	067419424	2	57	2,076	-0.18	60	-0.11	51	462	479	517	402	2.88	2.7	-1.2	-0.4	2.4	0	1.0	6.7	4.8	205	GOFF, BUSTER	
19 PR FARIA BROTHERS MAGNUM 87468	840003004633107	3	60	1,246	0.09	78	0.00	44	551	535	497	519	2.84	2.8	1.6	1.8	1.3	0	80	-0.3	-6.7	6.6	205	FARIA BROTHERS DAIRIES
20 J1 REFUGE JUSTICE 270	117409572	3	58	2,191	-0.30	38	-0.08	62	319	324	335	373	2.94	-0.8	2.4	2.1	2.0	2	78	-0.6	-3.6	4.1	204	REFUGE DAIRY
21 J2 FARIA BROTHERS RENEGADE 86275	840003004631914	4	65	763	0.13	62	0.03	34	574	448	484	515	2.74	5.4	1.8	2.4	2.8	0	-0.2	2.1	5.4	202	FARIA BROTHERS DAIRIES	
22 J1 HILMAR TOYOTA 35218	067435218	2	58	2,235	-0.26	48	-0.11	56	387	406	451	406	2.99	1.3	1.2	2.0	2.1	2	78	-0.8	-2.7	3.4	201	AHLEM, CHARLES
23 J1 WAKKER VAUGHN 6364	840003009498269	2	57	2,257	-0.32	36	-0.11	58	381	393	421	403	2.82	1.0	1.4	2.5	2.7	2	78	-0.8	-11.0	5.2	200	WAKKER DAIRY
24 J1 FARIA BROTHERS SHAWNEE 35607	840003005412401	5	65	2,058	-0.13	69	-0.11	50	433	451	493	477	2.90	0.8	2.2	3.0	1.9	0	-0.4	-11.4	3.5	200	FARIA BROTHERS DAIRIES	
25 J1 HILMAR HARDY 29428	067329428	3	59	1,892	-0.14	59	-0.10	46	394	410	447	411	2.89	1.1	1.2	2.0	1.2	2	85	0.3	14.2	3.7	200	AHLEM, CHARLES
26 J1 WAKKER AWESOME 7418(5)	840003011692631	1	51	2,009	-0.20	52	-0.09	52	406	420	452	413	2.96	1.4	0.9	2.2	1.8	1	72	-0.6	2.2	4.6	199	WAKKER DAIRY
27 J2 FARIA BROTHERS VALENTINO 201669	840003009473928	2	60	1,448	-0.08	52	-0.01	50	472	459	427	417	2.93	2.8	0.4	0.2	1.4	1	82	1.1	3.5	8.1	199	FARIA BROTHERS DAIRIES
28 J1 DAR-VIEW IRISH RALPHE	067167548	3	52	1,984	-0.15	62	-0.08	53	400	409	429	409	2.90	-0.8	0.2	1.0	2.5	1	90	0.8	5.7	4.4	198	MONDRO LANEY AND DARBEY
29 J1 REFUGE JUSTICE 271	117409581	3	59	1,841	-0.22	40	-0.07	51	319	321	325	389	2.80	-0.7	3.2	2.8	1.8	2	81	-0.2	4.7	4.1	198	REFUGE DAIRY
30 OA FULL CIRCLE DIMENSION 8700	840003011707699	1	47	1,410	-0.05	56	-0.01	49	440	423	381	406	2.80	0.9	0.4	1.3	1.5	1	76	0.0	4.3	6.9	197	FULL CIRCLE JERSEYS
31 J1 MM VISIONARY 14622	118688318	1	48	1,504	-0.12	46	-0.02	49	432	422	396	365	2.86	2.2	-1.2	1.9	3.1	1	77	0.2	9.4	5.9	196	MISTY MEADOW DAIRY
32 J1 HILMAR BENEFACTOR 25576	067325576	4	62	1,626	-0.12	52	-0.06	46	436	440	449	439	2.96	1.8	1.2	2.1	1.5	2	85	1.1	12.4	6.1	196	AHLEM, CHARLES
33 J1 HILMAR KWYNN 41588	075041588	1	50	1,028	0.00	48	0.02	42	477	455	400	406	2.88	3.7	0.4	0.8	1.4	1	79	0.6	16.4	7.7	196	AHLEM, CHARLES
34 J1 MAINS FIG 9100	067349100	1	51	2,670	-0.42	32	-0.17	59	307	337	408	317	2.76	0.1	0.0	0.0	2.0	1	77	-0.3	-2.6	4.1	195	MAINS DAIRY
35 J1 MAINS FIG 9125	067349125	1	51	2,556	-0.31	52	-0.15	59	363	388	445	325	2.76	0.3	-1.4	-1.3	1.8	1	78	-0.4	-8.2	3.6	195	MAINS, DANIEL R
36 J1 HOEKMAN RILEY 14795	071386083	1	51	1,550	-0.19	34	-0.09	36	425	436	464	482	2.76	3.3	3.7	3.7	3.2	1	81	0.3	10.9	4.7	195	HOEKMAN, GERRARD
37 J1 HOEKMAN SPARKY 32809	067432809	2	59	1,862	-0.14	59	-0.08	50	394	403	423	378	2.95	0.4	-0.1	-0.4	2.6	2	82	0.5	11.6	6.3	194	AHLEM, CHARLES
38 PR KEMPERS VIBRANT HAZEL 7505	067197505	1	52	2,147	-0.26	46	-0.10	56	396	409	438	373	2.92	1.9	0.0	1.6	1.7	0	80	1.2	15.8	8.3	193	KEMPER JERSEYS, LLC C/O C
39 PR DEBOER VALENTINO H1934	118421197	1	47	1,202	-0.01	55	0.01	46	497	479	433	384	2.94	3.4	-1.6	-1.3	1.2	1	80	1.2	15.8	8.3	193	DEBOER, NICO
40 J1 WAKKER CRITIC 7100-P	840003011692949	1	55	1,870	-0.25	35	-0.12	41	395	415	462	413	2.77	2.4	1.4	2.3	1.8	1	82	0.8	17.9	4.7	193	WAKKER DAIRY
41 J1 WAKKER CRITIC 7058	840003011692991	1	53	1,959	-0.17	56	-0.09	51	423	443	461	393	2.91	1.2	-0.5	0.1	1.5	1	80	0.6	3.9	3.9	192	WAKKER DAIRY
42 J1 WAKKER RENEGADE 6340	840003009498293	2	58	1,526	-0.12	48	-0.06	43	441	446	448	428	2.88	2.7	1.9	3.0	1.8	2	81	0.2	3.9	4.6	192	WAKKER DAIRY
43 J1 HILMAR DOMAIN 41991	075041991	1	50	2,176	-0.32	34	-0.14	48	341	369	434	361	2.90	2.6	1.4	1.9	2.9	1	79	-0.3	3.7	4.0	190	AHLEM, CHARLES

Traditional PTA

TYPE

Name	Reg #	Rec	Rel	Milk	%F	Fat	%P	Prot	CM\$	NM\$	FM\$	GM\$	SCS	PL	DPR	CCR	HCR	Rec	FS	PTAT	JUL	EFI	JPI	Owner
44 J1 REFUGE OMAN 9140	116794743	5	61	1,690	-0.18	42	-0.09	42	374	382	402	401	2.76	2.1	2.4	2.4	3.0	2	69	-0.9	1.9	4.1	190	REFUGE DAIRY
45 J1 DALHART GHENT 38223(3)	067438223	1	54	1,806	-0.22	38	-0.06	53	385	384	378	347	2.85	1.7	0.0	0.5	1.1	1	1	0.5	-0.3	5.8	189	AHLEM, MARK
46 J3 RED TOP KWYNN 24406	067524406	1	49	682	0.04	40	0.07	38	480	445	362	393	2.84	4.1	0.3	1.6	-0.2	1	79	0.8	22.9	7.4	189	RED TOP JERSEYS
47 J2 D&E RENEGADE 4149	067334149	3	63	846	0.07	55	0.07	44	496	465	388	471	3.01	3.5	2.5	3.4	1.1	2	83	-0.4	-7.4	5.3	188	AVILA RICHARD & JENNIFER
48 J2 GOFF DERTERMINATE 22961	067722961	1	47	1,228	-0.04	50	-0.04	35	450	448	444	405	2.83	3.8	0.5	1.0	2.4	1	81	0.9	18.5	6.3	188	GOFF, BUSTER
49 J1 FARIA BROTHERS MAXIMUM 35286	840003005412080	4	67	1,596	-0.04	67	-0.06	44	454	447	464	437	2.86	1.8	0.9	1.2	0.6	2	87	0.2	-3.9	5.0	187	FARIA BROTHERS DAIRIES
50 J1 TRUTTMANN KILLOWATT 418	840003012323632	1	48	1,203	-0.11	35	-0.03	36	430	425	412	478	2.80	3.2	4.0	3.6	4.6	1	82	-0.1	1.3	5.5	187	TRUTTMANN, DAN
51 GR PHILS MENTOR 7807	118579911	1	48	414	0.15	50	0.08	30	573	541	466	496	2.96	6.0	1.2	1.9	2.2	1	77	0.9	19.5	8.6	187	FANELLI DAIRY
52 J1 HILMAR ICE 34992	067434992	2	57	2,122	-0.21	55	-0.09	57	359	372	399	347	3.00	-0.8	-0.6	-0.6	1.1	4	90	0.3	2.8	6.0	186	AHLEM, CHARLES
53 J1 HILMAR SPARKY 34762	067434762	2	58	1,486	-0.10	50	-0.04	44	426	422	411	387	2.80	2.0	0.2	0.1	2.6	2	75	0.3	3.6	5.5	186	AHLEM, CHARLES
54 J1 HILMAR SPARKY 34007	067434007	2	60	1,391	-0.09	48	-0.04	42	389	382	367	369	2.78	0.7	0.4	0.2	2.4	2	83	0.7	16.9	6.5	186	AHLEM, CHARLES
55 GR RED TOP KWYNN 24466	067524466	1	48	366	0.10	38	0.08	30	529	493	406	474	2.88	6.1	2.4	3.3	1.7	1	75	-0.1	15.5	7.3	186	RED TOP JERSEYS
56 J1 HILMAR NEUTRON 35497	067435497	1	54	2,280	-0.26	52	-0.11	57	322	345	395	277	3.06	-0.2	-2.1	-1.7	0.8	2	91	0.7	14.2	3.6	185	AHLEM, CHARLES
57 J2 PETERSON BLACKSTONE ZARA	116977496	4	58	1,210	-0.07	42	0.06	56	374	338	252	308	2.93	0.5	-0.1	-0.2	0.8	2	82	0.0	0.5	6.1	185	PETERSON ERIC & ROY
58 J1 HILMAR DOMAIN 38890	067438890	1	53	2,328	-0.37	28	-0.16	48	309	344	426	348	2.88	1.2	1.1	1.6	2.4	1	76	0.4	12.0	4.0	185	AHLEM, CHARLES
59 J2 HILMAR SPARKY 34337	067434337	3	61	1,057	0.02	54	0.03	44	485	463	409	430	2.96	2.8	0.4	1.0	3.5	2	78	0.2	-0.4	7.3	185	AHLEM, CHARLES
60 J5 MM VISIONARY 14431	118684462	1	53	702	0.02	37	0.04	33	488	464	407	473	2.88	4.7	2.7	3.7	3.0	1	77	0.5	11.4	7.5	185	MISTY MEADOW DAIRY
61 J1 TRUTTMANN KILLOWATT 383	840003012323667	1	50	1,126	-0.05	44	-0.01	38	428	414	381	451	2.76	2.2	3.1	2.7	3.7	1	81	-0.4	-2.4	5.5	184	TRUTTMANN, DAN
62 J1 D&E WIZARD SOPINA 1580	067271580	5	64	1,617	-0.16	42	-0.10	37	439	448	472	443	2.64	3.9	2.4	3.0	-0.1	0	83	-1.3	-6.1	3.9	183	AVILA RICHARD & JENNIFER
63 J1 REFUGE JUSTICE 9268	116889049	4	64	1,974	-0.22	46	-0.09	52	301	311	333	350	2.88	-0.7	2.0	2.0	2.5	2	81	-0.9	-7.2	4.3	182	REFUGE DAIRY
64 J1 MAINS FIG 9013	067349013	2	55	2,256	-0.31	40	-0.15	48	314	341	407	317	2.76	0.4	-0.2	0.0	2.5	2	82	0.2	6.2	4.4	182	MAINS DAIRY
65 J1 QUARESMA VALENTINO WHITNEY 3914	840003009139285	2	56	1,368	-0.07	51	-0.02	44	442	433	410	345	2.84	2.7	-1.6	-1.4	1.2	1	85	1.2	12.2	5.8	182	QUARESMA RAY & SUSANNE
66 J1 WAKKER VAUGHN 6493	840003009498140	1	54	2,216	-0.22	56	-0.11	55	382	403	451	370	3.02	1.2	-0.1	0.7	2.2	1	73	-0.8	-14.5	4.5	181	WAKKER DAIRY
67 J1 FARIA BROTHERS APPARTITION 32179	84000300322058	4	62	1,584	-0.09	56	-0.05	46	389	389	388	364	2.90	0.9	0.2	0.0	1.9	2	80	-0.1	3.7	3.8	181	FARIA BROTHERS DAIRIES
68 OA PONDEROVEY VALUE 43810	840003012276399	1	46	988	-0.04	38	0.00	52	440	400	302	348	2.92	2.0	-0.4	-0.4	0.0	0	0	0	7.4	180	ROYEY, PAUL E	
69 J1 TRUTTMANN VEGAS 420	840003012323630	1	48	1,794	-0.17	48	-0.07	49	392	397	407	360	2.86	1.7	-0.1	1.0	2.0	1	81	0.2	-7.2	6.1	180	TRUTTMANN, DAN
70 J1 HILMAR ALLSTAR 36449	067436449	2	57	1,252	0.05	71	-0.03	38	451	446	433	402	2.84	1.2	-0.5	0.0	0.4	2	88	0.6	13.6	5.7	180	AHLEM, CHARLES
71 J1 REFUGE OMAN 9186	116795098	4	60	1,500	-0.10	50	-0.03	47	355	349	334	413	2.90	0.2	3.2	2.2	2	72	-1.6	-14.3	4.2	179	REFUGE DAIRY	
72 J1 HILMAR SPARKY 32559	067432559	3	62	1,216	-0.05	48	-0.03	37	393	389	379	373	2.88	1.7	0.6	0.4	3.2	2	80	0.2	19.5	6.3	179	AHLEM, CHARLES
73 J1 RED TOP GALVANIZE 23607	067523607	1	45	2,240	-0.23	57	-0.08	64	337	342	353	218	2.97	-1.0	-4.6	-3.5	0.0	1	85	0.9	1.3	7.5	178	RED TOP JERSEYS
74 J1 HILMAR VOLTAGE 41451	075041451	1	50	2,140	-0.25	46	-0.10	56	308	324	358	303	3.02	-0.5	-0.6	0.1	3.5	1	77	-0.5	-2.2	6.4	178	AHLEM, CHARLES
75 J1 HILMAR KRUCIAL 37746	067437746	1	52	1,623	-0.12	52	-0.02	55	352	341	313	311	2.98	-0.6	-0.7	-0.7	1.2	1	77	0.1	10.0	6.0	178	AHLEM, CHARLES
76 J1 GOFF VANDYKE 18267	067418267	2	53	2,074	-0.20	54	-0.10	52	402	422	460	377	2.94	2.1	-0.4	1.7	2.9	2	79	-0.7	-20.4	4.3	178	GOFF, BUSTER
77 J1 HILMAR KARBALA 35308	067435308	1	54	1,840	-0.27	30	-0.09	46	340	351	378	336	2.83	1.7	0.6	1.5	2.1	2	82	0.8	6.0	5.3	178	AHLEM, CHARLES
78 J1 HILMAR GE 37981	067437981	2	57	1,650	-0.18	39	-0.06	46	326	326	324	372	2.76	-0.9	2.1	1.8	2.6	2	85	-0.2	2.4	5.1	178	AHLEM, CHARLES
79 OA HAY CREEK ALLSTAR 577	118674362	1	50	1,110	0.15	84	0.00	40	471	456	420	412	2.88	0.3	-0.8	-0.3	0.6	1	78	0.0	6.2	4.3	178	FIEDLER JEFF & KAREN
80 J2 HILMAR KWYNN 41543	075041543	1	45	530	0.11	48	0.06	31	463	432	358	434	2.82	3.4	2.1	2.8	1.5	0	0	7.4	177	177	AHLEM, CHARLES	
81 OA RED TOP GANNON 13325(3)	067413325	3	60	2,065	-0.25	44	-0.09	54	281	290	311	258	2.82	-0.9	-0.6	-1.5	-0.2	2	84	0.7	4.0	7.8	176	RED TOP JERSEYS
82 J1 WAKKER JC 6965	840003010405943	1	53	2,306	-0.29	46	-0.14	51	306	342	424	337	3.12	0.3	0.2	1.4	3.5	1	79	0.6	4.9	4.8	176	WAKKER DAIRY
83 J1 GOFF CELEBRITY 20332	067420332	2	53	1,679	-0.18	42	-0.06	47	362	365	370	335	2.87	1.1	-0.1	0.5	1.5	1	79	0.4	4.3	5.2	176	GOFF, BUSTER
84 J1 GOFF ACADEMY 18782	067418782	3	58	1,812	-0.25	32	-0.10	44	312	330	373	358	3.00	1.3	2.0	3.0	2.3	1	77	0.1	10.6	4.3	176	GOFF, BUSTER
85 J1 GOFF ACADEMY 19368	067419368	2	57	1,601	-0.17	40	-0.10	36	354	371	410	386	2.84	2.1	2.1	2.2	2.1	0	88	0.2	12.3	5.0	176	GOFF, BUSTER
86 GR CROSSWIND RENEGADE 4295	118940412	2	54	1,124	0.06	66	-0.02	36	425	419	405	412	2.93	1.3	0.8	1.4	2.6	2	83	0.3	10.2	6.9	176	CROSSWIND JERSEYS
87 J1 VALLEYVUE JEVOX VIXEN	06599248	4	55	1,603	-0.08	59	-0.04	49	345	337	319	305	2.78	-0.8	-0.8	-0.2	1.0	3	84	-0.1	-0.6	3.8	175	PAYZANT, BARBIE LEE
88 J1 HILMAR KILLOWATT 35261	067435261	2	58	1,730	-0.19	42	-0.07	47	380	387	403	426	2.94	1.4	2.8	2.4	3.7	2	69	-1.6	-16.6	5.5	175	AHLEM, CHARLES
89 J1 HILMAR DOMAIN 38857	067438857	1	52	2,374	-0.36	33	-0.18	46	265	302	390	282	2.76	1.0	0.2	1.0	2.8	1	75	0.5	4.4	4.1	175	AHLEM, CHARLES
90 GR FARIA BROTHERS VALENTINO 203187	840003009928797	2	59	1,287	-0.08	44	-0.02	42	431	424	407	374	2.96	3.4	0.2	0.0	1.0	1	83	0.9	7.0	7.6	175	FARIA BROTHERS DAIRIES
91 GR FARIA BROTHERS VALENTINO 202158	840003009479439	2	59	1,470	-0.17	34	-0.07	38	370	379	399	332	2.92	3.0	0.0	-0.2	1.0	2	88	1.5	26.4	8.1	175	FARIA BROTHERS DAIRIES
92 J1 RED TOP CARRIER 14729	067314729	3	58	2,250	-0.33	34	-0.10	58	250	266	302	274	2.95	-1.1	0.7	0.3	1.0	2	73	-0.1	-4.9	7.2	174	RED TOP JERSEYS
93 J1 K-KEN BON MAIDS IMP H BECKY 225	118405209	2	46	1,606	-0.17	40	-0.03	51	328	322	306	325	2.94	0.3	0.9	1.2	2.1	2	79	-0.6	-4.9	3.0	174	BRIGGS, KORRI ANN
94 GR RED TOP GOLDA 24129(4)	067524129	1	51	1,482	0.00	70	-0.02	48	429	425	414	337	3.06	1.8	-2.1	-0.5	1.3	1	84	0.5	-0.6	7.5	174	RED TOP JERSEYS
95 PR CROSSWIND VALENTINO 4434	118980933	1	51	1,730	-0.14	52	-0.09	42	381	395	428	307	2.88	2.0	-2.0	-1.6	1.4	2	83	0.9	17.2	8.2	174	CROSSWIND JERSEYS
96 J1 WAKKER KILLOWATT 6115	840003009498518	2	58	1,360	-0.15	34	-0.04	40	356	352	342	385	2.82	1.6	2.6	2.4	3.6	2	75	-1.1	0.1	4.1	174	WAKKER DAIRY
97 J1 GOFF ACADEMY 20422	067420422	1	52	1,583	-0.19	35	-0.11	33	350	370	417	393	2.80											

Traditional PTA

TYPE

Name	Reg #	Rec	Rel	Milk	%F	Fat	%P	Prot	CM\$	NM\$	GM\$	SCS	PL	DPR	CCR	HCR	Rec	FS	PTAT	JUL	EFI	JPI	Owner	
99 PR RED TOP ABBOTT 19887(4)	067519587	1	52	1,474	-0.10	48	-0.02	48	343	331	302	277	2.80	0.1	-1.1	-1.4	-1.2	1	81	0.8	10.2	7.7	173	RED TOP JERSEYS
100 J1 HILMAR GE 38856	067438856	1	53	1,347	-0.05	54	-0.01	47	368	349	303	354	2.72	-1.3	0.5	0.0	1.6	1	83	-0.2	-4.3	6.2	173	AHLEM, CHARLES
101 J2 RED TOP DAVID 23606	067523606	1	50	970	0.04	54	0.03	41	426	404	349	379	2.92	2.0	0.6	0.6	1.8	1	80	0.4	1.9	7.6	173	RED TOP JERSEYS
840003002798160		2	56	590	0.04	36	0.04	30	497	473	415	430	2.90	5.5	1.2	1.0	2.0	2	88	0.9	16.3	7.8	173	ROYEY, PAUL E
102 JA PONDEROVEY SPARKY 40697	067328464	3	59	1,660	-0.15	47	-0.06	46	359	358	357	332	2.75	0.3	-0.2	0.2	1.0	2	85	0.5	-1.6	6.8	172	AHLEM, CHARLES
103 J1 HILMAR BENEFACTOR 28464	067447031	2	57	1,660	-0.15	47	-0.06	46	340	339	337	300	2.84	-0.2	-1.1	0.2	1.2	2	87	0.4	9.0	6.0	172	AVILA RICHARD & JENNIFER
104 J2 D&E VALUE JENA 7031	067519104	2	53	1,497	-0.17	34	-0.05	43	332	333	333	386	2.89	0.8	3.0	2.8	3.3	2	72	-0.5	-2.0	7.0	172	RED TOP JERSEYS
105 J1 RED TOP KILOWATT 19104	067519104	2	53	1,497	-0.17	34	-0.05	43	332	333	333	386	2.89	0.8	3.0	2.8	3.3	2	72	-0.5	-2.0	7.0	172	RED TOP JERSEYS
106 J1 WAKKER KILOWATT 6240	84000300498393	2	57	1,560	-0.18	35	-0.08	39	362	374	400	421	2.91	2.2	3.3	3.3	3.8	3	82	-0.3	-3.3	5.5	172	WAKKER DAIRY
107 GR MM VISIONARY 14573(5)	118685940	1	52	671	0.03	26	0.00	30	489	468	418	423	2.86	0.6	1.2	3.2	2.8	1	80	0.7	9.4	7.8	172	MISTY MEADOW DAIRY
108 J1 AVI-LANCHE NOON TANZANI 5716	067375716	2	50	1,538	-0.15	41	-0.02	50	356	350	333	364	3.00	0.6	1.4	1.8	2.4	2	80	-0.4	-8.7	6.5	171	AVILA RICHARD & JENNIFER
109 J1 SHIPLEY ZUMA BIANCA 1246	067451246	1	52	1,442	-0.16	35	-0.06	40	347	350	354	342	2.87	1.1	0.5	0.7	3.1	1	78	-0.1	16.7	2.8	171	ATHERTON, STACEY
110 J1 TRUTTMANN MONTERAY 408	840003012323642	1	47	1,070	0.03	58	0.00	38	404	391	360	411	2.90	0.8	1.7	1.9	3.3	1	80	-0.3	1.3	5.8	171	TRUTTMANN, DAN
111 J1 GOFF ACADEMY 21001	067921001	2	54	1,818	-0.31	20	-0.15	32	281	314	393	353	2.78	2.2	2.8	3.2	2.8	2	82	0.0	21.8	4.3	171	GOFF, BUSTER
112 J3 ROC-BOT DAVID 6556	067256556	1	48	716	-0.01	32	0.03	32	447	424	370	402	2.84	4.9	2.0	1.7	1.5	1	81	0.7	9.3	7.8	170	ROCK BOTTOM DAIRY
113 J1 HILMAR PAUL 40867	067540867	1	53	1,564	-0.14	45	-0.03	50	362	355	336	266	2.92	0.9	-2.3	-2.5	-0.2	1	81	0.5	11.1	6.3	170	AHLEM, CHARLES
114 J2 MM VEGAS 13339	118491253	1	53	608	0.23	76	0.12	46	497	449	333	405	2.99	1.2	-0.2	0.1	-0.7	1	81	0.3	-11.6	7.5	170	MISTY MEADOW DAIRY
115 J1 HILMAR KILOWATT 34152	067434152	2	60	1,231	0.01	61	0.00	44	383	368	331	390	2.88	-0.6	1.4	1.0	2.2	2	75	-0.9	-5.8	5.6	170	AHLEM, CHARLES
116 J1 HILMAR SPARKY 32572	067432572	2	55	1,623	-0.16	44	-0.07	43	316	322	338	294	2.88	0.2	-0.4	-0.7	1.4	2	79	0.5	17.6	7.9	170	AHLEM, CHARLES
117 J2 RED TOP KILOWATT 16115	067516115	3	59	1,154	-0.09	36	0.00	42	322	307	271	380	2.92	-0.1	3.4	3.1	2.3	2	79	0.2	4.2	7.1	170	RED TOP JERSEYS
118 J1 PONDEROVEY SPARKY 40660	840003002797939	2	57	1,387	-0.13	39	-0.05	40	374	378	387	373	3.03	2.5	1.4	1.2	2.4	2	79	0.3	9.4	6.0	170	ROYEY, PAUL E
119 PR ROC-BOT VAUGHN 6039	067446039	1	52	830	-0.02	36	0.02	34	450	431	383	426	2.86	4.5	2.2	3.2	2.6	1	82	0.2	-1.2	6.8	170	ROCK BOTTOM DAIRY
120 J1 RED TOP SHANE 15528(4)	067515528	3	53	1,968	-0.24	41	-0.06	58	272	279	293	287	3.16	-1.2	0.4	0.8	1.4	2	77	-0.4	-2.6	7.0	169	RED TOP JERSEYS
121 J1 HILMAR TOYOTA 35044	067435044	2	58	2,361	-0.31	44	-0.13	56	270	300	368	307	3.11	-1.2	0.4	0.0	2.0	2	76	-0.4	-2.4	4.3	169	AHLEM, CHARLES
122 J2 LANDSCAPE ICE 19679	067519679	2	58	1,470	-0.05	60	0.00	52	345	332	297	319	2.98	-1.2	-0.2	0.0	0.3	2	79	-0.1	-3.5	5.8	169	RED TOP JERSEYS
123 J1 WAKKER UPPERCUT 6120	840003009498513	2	58	1,976	-0.31	26	-0.09	51	295	304	325	295	2.80	0.3	0.8	2.3	2	80	0.0	-5.2	5.7	169	WAKKER DAIRY	
124 J1 RED TOP NOON 20036	067520036	2	50	1,465	-0.05	59	-0.02	48	372	366	350	378	3.02	0.1	1.2	1.8	2.1	2	77	-0.5	-12.0	6.5	169	RED TOP JERSEYS
125 J2 RED TOP DAVID 23888	067523888	1	50	1,027	-0.04	41	0.03	42	374	350	293	312	2.84	1.6	-0.2	0.1	1.5	1	78	0.8	8.6	7.9	169	RED TOP JERSEYS
126 J1 REFUGE FREDDIE 2084	117998261	2	56	1,544	-0.15	42	-0.08	39	346	354	374	395	2.84	1.0	2.3	3.7	4.0	1	75	-0.7	-3.5	4.2	169	REFUGE DAIRY
127 J1 HILMAR SPARKY 34749	067434749	1	53	1,728	-0.22	34	-0.11	38	320	339	366	341	2.84	1.5	1.2	0.8	3.5	1	73	-0.1	11.9	6.3	169	AHLEM, CHARLES
128 J1 HILMAR RAZOR 36742	067436742	2	56	1,688	-0.13	52	-0.11	38	333	331	394	368	2.86	0.5	1.4	1.8	2.9	2	90	0.1	5.5	3.5	169	AHLEM, CHARLES
129 J1 HILMAR KOKOMO 36186	067436186	2	57	1,597	-0.23	26	-0.09	38	334	344	368	328	2.74	1.6	0.4	1.0	1.5	2	90	0.7	17.6	4.3	169	AHLEM, CHARLES
130 J3 HILMAR GHENT 41979(3)	075041979	1	49	807	0.02	43	0.02	34	451	433	390	411	2.96	4.0	1.3	1.6	2.6	0			7.6		169	AHLEM, CHARLES
131 J2 REFUGE ZUMA 2348	118286927	1	52	708	-0.04	26	0.01	28	390	370	325	391	2.73	3.1	2.4	3.2	3.0	1	75	-0.2	20.2	4.6	168	REFUGE DAIRY
132 J1 HILMAR ABE 34284	067434284	3	61	1,755	-0.25	29	-0.05	52	288	285	277	271	2.84	0.1	0.0	1.5	0.3	2	78	-0.3	-2.1	5.1	168	AHLEM, CHARLES
133 GR YOSEMITE GOOSE 71368(3)	840003010982880	1	50	1,682	-0.10	58	-0.08	44	348	357	375	343	2.88	0.1	0.4	-0.2	1.4	1	76	0.0	-1.7		168	CDFD-HARTLEY
134 J2 FARIA BROTHERS VALENTINO 93461	840003008537829	3	62	1,452	-0.13	42	-0.04	44	375	378	384	347	3.11	2.2	0.2	0.2	2.2	2	85	1.3	9.2	8.1	168	FARIA BROTHERS DAIRIES
135 J1 RED TOP LOTTO 14294	067414294	3	60	1,583	-0.15	44	-0.07	41	344	347	355	305	2.71	0.9	-0.5	-0.6	0.8	2	77	0.5	7.5	7.3	168	RED TOP JERSEYS
136 J1 HILMAR SPARKY 34600	067434600	2	58	1,394	-0.11	44	-0.04	41	348	346	338	363	2.84	0.3	1.4	0.8	3.3	2	78	0.2	3.1	6.3	168	AHLEM, CHARLES
137 OA HILMAR GHENT 40890(3)	067540890	1	52	1,370	-0.11	42	-0.05	39	394	398	407	347	3.00	3.0	-0.2	0.0	1.2	1	80	0.6	15.5	6.6	168	AHLEM, CHARLES
138 GR JCI GHENT 27036(3)	840003011192712	1	51	1,422	-0.10	46	-0.08	35	364	377	408	390	2.99	2.0	2.1	1.0	1.2	1	79	0.7	16.8	7.1	168	AHLEM, JAMES
139 GR CDF VALUE MAX S46551	840003011302698	1	49	722	0.02	39	0.02	30	464	444	396	403	2.80	4.7	1.0	1.4	1.3	1	80	0.6	11.3	7.4	168	C & S LIVESTOCK
140 J1 RED TOP ABE 7042	067187042	5	63	1,952	-0.21	48	-0.06	58	264	263	259	258	2.90	-1.8	-0.2	1.2	0.4	2	69	-1.4	-15.4	6.6	167	RED TOP JERSEYS
141 J1 HILMAR PAUL 42022	067642022	1	47	2,288	-0.31	41	-0.14	52	291	319	384	256	2.95	-0.1	-1.9	-1.8	1.1	1	83	0.8	7.7	5.8	167	AHLEM, CHARLES
142 J1 HILMAR PAUL 42029	067642029	1	50	1,819	-0.23	36	-0.08	49	300	305	316	254	2.83	0.1	-1.2	-1.2	0.5	1	79	0.4	9.3	6.0	167	AHLEM, CHARLES
143 J1 HILMAR RASCAL 40903	067540903	1	46	1,774	-0.11	61	-0.09	45	340	351	375	332	2.86	-0.6	-0.3	0.1	1.3	1	80	0.1	-0.8	5.8	167	AHLEM, CHARLES
144 J2 HILMAR KWYNN 41624	075041624	1	50	1,611	-0.23	28	-0.09	38	322	333	360	315	2.76	2.1	0.6	1.5	1.6	1	86	0.8	12.0	5.8	167	AHLEM, CHARLES
145 J1 WAKKER RENEGADE 6333	840003009498300	2	58	1,112	-0.03	47	-0.01	37	419	409	386	396	2.88	2.5	1.1	1.5	2.3	2	84	0.4	1.4	4.5	167	WAKKER DAIRY
146 PR RIALS DIMENSION 2846	118546690	1	47	589	0.06	41	0.07	36	416	380	295	364	2.86	2.4	0.7	1.8	3.1	0			7.3		167	RIALS FARM
147 GR HILMAR GHENT 41912(3)	075041912	1	52	450	0.07	36	0.06	28	462	435	368	410	2.90	5.0	1.6	1.8	2.3	1	78	0.6	15.4	7.9	167	AHLEM, CHARLES
148 J2 EBERT ELINE 12348	067512348	1	46	2,319	-0.25	56	-0.14	52	365	392	455	323	2.86	1.0	-1.2	-1.3	-0.6	1	74	-0.7	-17.7	5.0	166	EBERT RANDY & RENEE
149 J1 AVI-LANCHE VALUE POLLYWOOD 7325	067447325	1	48	1,444	-0.14	38	0.00	52	319	302	261	275	2.92	-0.3	-0.6	-0.2	0.9	1	82	0.6	1.5	7.4	166	AVILA RICHARD & JENNIFER
150 J1 AVI-LANCHE VALUE EGYPT 7339	067447339	1	47	1,710	-0.16	47	-0.05	50	286	285	281	245	2.86	-1.2	-1.4	-1.3	1.3	1	78	0.1	6.7	7.4	166	AVILA RICHARD & JENNIFER
151 OA WILSONVIEW BLADE FIFTY2	117678318	2	52	1,604	-0.13	48	-0.06	45	329	332	339	332	2.91	-0.3	0.3	1.1	3.1	0						

Traditional PTA

TYPE

Name	Reg #	Rec	Rel	Milk	%F	Fat	%P	Prot	CM\$	NM\$	FM\$	GM\$	PL	DPR	CCR	HCR	Rec	FS	PTAT	JUI	EFI	JPI	Owner
154 J1 HILMAR ALLSTAR 40756	067540756	1	52	1,284	-0.02	56	-0.05	36	400	397	390	377	2.74	0.9	0.3	0.9	0.7	1	84	0.5	5.8	5.7	166 AHLEM, CHARLES
155 OA HY-LIGHT MINDORO EMILIA 898	071001899	1	44	1,220	0.07	72	-0.04	36	444	443	442	424	2.94	1.8	0.7	1.2	1.4	1	78	0.0	-2.9	5.1	166 HY-LIGHT FARMS LLC
156 J2 HILMAR KWYNN 41551	075041551	1	44	1,066	-0.09	32	-0.02	35	381	369	341	307	2.77	3.1	-0.5	-0.2	0.2	1	78	0.6	21.4	7.2	166 AHLEM, CHARLES
840003009498422	075041551	2	58	1,432	-0.09	50	-0.10	31	351	374	425	435	3.04	1.2	3.1	3.8	4.3	2	87	1.3	14.5	4.7	166 WAKKER DAIRY
157 PR RED TOP GALVANIZ 23753(4)	067523753	1	51	1,756	-0.18	44	-0.03	57	312	300	272	177	2.84	-0.3	-4.2	-3.5	-0.9	1	79	1.0	4.4	8.0	165 RED TOP JERSEYS
159 OA RIALS GANNON 2187(3)	117592296	3	52	2,118	-0.24	49	-0.12	50	321	343	393	308	2.92	0.4	-0.2	-0.8	0.3	2	79	-0.6	-8.1	7.8	165 RIALS FARM
160 J2 RED TOP PAUL 22102	067522102	1	52	1,638	-0.16	43	-0.04	50	354	349	337	276	2.87	1.0	-1.6	-1.3	-0.9	1	79	0.7	0.4	7.3	165 RED TOP JERSEYS
161 PR GURE BEHIA PLUS 3162	067383162	1	52	1,309	-0.02	58	0.00	48	389	372	331	321	2.92	0.0	-1.0	-1.3	-2.6	1	78	0.9	3.9	6.9	165 GREEN VALLEY DAIRY
162 OA FULL CIRCLE GERRY 8825(4)	840003011707574	1	52	1,652	-0.14	48	-0.06	46	354	359	370	315	2.95	1.7	0.0	-0.4	-0.6	1	78	-0.1	-2.0	7.3	165 FULL CIRCLE JERSEYS
163 J1 AVI-LANCHE ABBOTT BENIN 7424	067447424	1	47	1,516	-0.13	45	-0.07	40	337	342	352	312	2.82	0.7	-0.2	0.5	-0.8	1	84	0.5	13.7	7.2	165 AVILA RICHARD & JENNIFER
164 J1 HILMAR KARBALA 35297	067435297	2	56	1,742	-0.21	38	-0.11	39	336	353	395	295	2.80	1.8	-1.0	-0.6	1.1	2	86	1.0	15.7	6.1	165 AHLEM, CHARLES
165 J1 RED TOP CELEBRITY 15837	067515837	3	57	1,338	-0.16	30	-0.04	39	307	306	304	344	2.90	0.4	2.1	1.8	2.2	2	82	0.8	15.8	8.0	165 RED TOP JERSEYS
166 J2 GOFF CHRONICLE 23071	067723071	1	47	1,368	-0.06	53	-0.07	34	433	443	467	360	2.92	4.2	-0.8	-0.3	0.4	1	85	1.6	11.8	6.3	165 GOFF, BUSTER
167 J2 REFUGE ZUMA 2362	118432298	1	52	845	0.02	45	0.00	30	428	414	382	421	2.81	2.9	1.8	3.4	3.1	0	4	1	4.1	165 REFUGE DAIRY	
168 J1 RICHFIELD ARTIST M427	116600158	5	58	1,885	-0.28	30	-0.11	43	329	349	397	359	2.88	2.1	1.8	2.9	1.0	1	71	-0.9	-6.8	2.5	164 RICHFIELD FARMS INC
169 PR RED TOP SPARKY 16142	067516142	3	58	1,202	-0.09	38	-0.01	42	372	364	343	341	3.06	2.0	0.5	0.2	1.4	2	83	0.9	11.8	7.9	164 RED TOP JERSEYS
170 J2 HILMAR SHOAL 39436	067439436	1	53	907	0.03	50	0.04	40	395	370	307	327	2.86	1.2	-0.6	0.2	1.2	1	83	1.0	7.5	7.2	164 AHLEM, CHARLES
171 J2 RIALS DIMENSION 2821	118544027	1	47	594	0.06	41	0.07	35	407	372	289	363	2.82	2.3	1.0	2.0	3.2	0	7	4	7.4	164 RIALS FARM	
172 J1 WAKKER PREMIER 7573	840003012932925	1	53	1,184	-0.06	44	-0.04	34	374	373	370	382	2.86	2.2	1.9	1.7	2.4	1	78	0.3	4.9	3.7	164 WAKKER DAIRY
173 J2 VALSIGNA CACTUS 17391	117610729	3	57	1,164	-0.05	45	-0.05	32	401	400	399	425	2.80	2.4	2.7	2.4	1.8	2	82	0.7	0.1	5.8	164 WICKSTROM DAIRIES, LP
174 J1 AVI-LANCHE LAWSON BURMA 6238(4)	067406238	1	46	1,738	-0.12	57	-0.04	53	307	308	309	287	3.07	-0.9	-0.3	-0.7	0.3	1	76	0.0	-5.2	7.6	163 AVILA RICHARD & JENNIFER
175 J1 M-SPRINGDALE BRAZO ROCKET	067361068	4	54	1,856	-0.18	50	-0.09	48	310	323	352	291	2.96	-0.2	-0.4	-1.5	0.4	3	91	0.2	2.9	4.6	163 MOODY, WILLIAM S
176 J1 RED TOP GOOSE 23372(3)	067523372	1	50	1,641	-0.18	40	-0.08	42	328	333	347	316	2.76	1.0	0.7	-0.2	0.2	1	81	0.8	0.0	7.2	163 RED TOP JERSEYS
177 J3 DEBOER VALENTINO H1926	118421115	1	51	1,172	-0.09	36	-0.01	41	371	358	327	283	2.90	2.2	-1.5	-1.2	0.9	1	80	1.2	17.2	8.5	163 DEBOER, NICO
178 J1 HILMAR KILOWATT 33204	067433204	3	60	1,345	-0.20	22	-0.04	40	303	300	292	352	2.87	1.3	3.1	2.8	3.6	2	74	-0.7	-0.7	5.5	163 AHLEM, CHARLES
179 J2 HILMAR PAUL 40441	067540441	1	52	968	0.01	48	0.03	40	391	372	324	295	2.97	1.9	-1.5	-2.0	0.8	1	78	0.6	18.7	7.1	163 AHLEM, CHARLES
180 PR CDF VALUE 72098	840003011652950	1	48	1,277	-0.14	32	-0.04	38	379	375	366	320	2.84	2.9	-0.4	-0.1	0.7	1	81	0.8	13.5	7.3	163 CDFD-HARTLEY
181 PR FOOTHILL VACATION 15295(4)	840003009275734	2	55	1,265	-0.13	32	-0.04	38	395	390	377	330	2.82	3.7	-0.1	0.3	0.5	2	84	0.4	4.7	8.1	163 AHLEM FOOTHILL FARMS
182 J1 RED TOP KAYLAR 19718	067519718	2	52	1,892	-0.18	52	-0.06	56	267	265	257	214	2.84	-2.3	-2.0	-1.9	-0.8	2	75	-0.2	-3.9	6.8	162 RED TOP JERSEYS
183 J1 RED TOP HEART 20019(4)	067520019	2	48	2,216	-0.28	44	-0.13	52	292	311	356	271	2.78	-0.2	-0.6	-0.8	-0.9	2	71	-0.3	-13.0	7.0	162 RED TOP JERSEYS
184 J1 WAKKER VALENTINO 6649	840003010406259	1	48	1,248	-0.05	48	0.00	44	358	346	314	337	2.93	0.8	0.8	0.8	0.4	2	79	0.4	-2.8	7.8	162 WAKKER DAIRY
185 J1 WAKKER DANDEE 6928	840003010405980	1	50	1,720	-0.13	54	-0.09	42	347	360	391	355	2.86	0.5	0.6	0.9	2.5	1	80	0.2	-8.3	4.5	162 WAKKER DAIRY
186 PR HILMAR GHENT 40171(3)	067540171	1	54	1,024	-0.08	32	0.01	38	391	377	343	337	2.94	3.7	0.6	0.7	1.3	1	84	1.1	7.1	7.8	162 AHLEM, CHARLES
187 J1 NYMANS SPARKY 14839	117833658	2	52	1,016	-0.04	40	0.01	38	344	332	302	353	3.02	0.6	1.5	1.4	2.4	2	82	0.5	16.6	7.9	162 NYMAN BROS
188 J2 RED TOP KWYNN 24215	067524215	1	48	770	0.10	58	0.01	30	431	415	379	382	2.88	2.8	0.5	1.5	-0.1	1	82	0.6	13.0	7.0	162 RED TOP JERSEYS
189 J2 SUGAR & SPICE PLUS 185	119163737	1	53	1,484	-0.05	59	-0.01	52	356	341	305	284	2.92	-1.1	-1.8	-1.4	-2.0	0	82	0.6	5.8	161 RIGGS & STILES INC	
190 J1 RED TOP GOOSE 20462(3)	067520462	1	52	1,314	-0.04	55	-0.01	46	366	350	310	303	2.82	0.1	-0.7	-1.7	-0.4	1	82	0.7	-3.7	7.6	161 RED TOP JERSEYS
191 OA JOSH-THOM PRIMATE	067461203	2	54	1,676	-0.15	48	-0.07	45	345	347	353	284	2.76	0.6	-1.4	-1.2	0.0	1	78	-0.2	-1.1	4.2	161 HALLET DAIRY FARM LLC
192 OA FANELLI VALENTINO 7106	118067430	2	50	1,720	-0.25	29	-0.08	44	288	297	317	259	2.84	0.7	-0.6	-0.4	0.3	1	82	0.9	14.3	7.7	161 FANELLI DAIRY
193 J1 AVI-LANCHE LAWSON SUDAN 6013(4)	067406013	2	53	1,590	-0.16	42	-0.07	42	319	329	349	321	2.96	1.0	0.8	0.6	1.5	2	82	0.5	4.5	7.6	161 AVILA RICHARD & JENNIFER
194 J1 GOFF VALENTINO 19464	067419464	2	55	1,640	-0.27	20	-0.10	37	320	338	379	284	2.86	3.2	-0.4	0.0	1.6	2	87	1.2	20.2	5.7	161 GOFF, BUSTER
195 J1 HILMAR CALLAHAN 38821(4)	067438821	1	52	966	-0.08	29	0.01	36	380	368	338	381	2.99	3.3	2.3	3.3	1.7	1	73	0.3	5.2	6.8	161 AHLEM, CHARLES
196 J1 HILMAR GHENT 40805(3)	067540805	1	52	1,200	-0.11	34	-0.04	34	354	358	365	335	2.99	2.6	0.7	0.4	2.1	1	83	1.0	22.1	7.6	161 AHLEM, CHARLES
197 OA HILMAR ACADEMY 33346	067433346	3	61	1,057	-0.05	40	-0.03	32	343	340	330	367	2.88	1.8	2.4	2.6	1.9	2	82	-0.2	10.5	5.8	161 AHLEM, CHARLES
198 J2 RED TOP STONE 18949	067518949	2	57	1,584	-0.10	54	0.00	56	267	252	214	209	2.96	-3.0	-2.0	-2.2	-2.1	2	79	0.0	8.5	7.1	160 RED TOP JERSEYS
199 OA JOSH-THOM DEALER	067461215	2	55	1,832	-0.13	59	-0.10	45	341	359	400	327	3.00	0.8	-0.2	0.4	0.8	1	81	-0.3	-6.9	3.6	160 HALLET DAIRY FARM LLC
200 J3 TRULEA MACHETE SISTER 8916	840003012228484	1	47	1,030	-0.11	26	0.03	44	376	350	289	306	2.90	2.4	-0.3	1.0	0.6	0	7	1	7.1	160 TRUE FARMS	

## Genetic Recovery / Jersey Expansion: Top Heifers for Parent Average JPI™ August 2015

The top heifers enrolled in the Genetic Recovery and Jersey Expansion programs for Parent Average Jersey Performance Index™ (GJPI) are listed by sire groups. Heifers must be no older than three years of age on August 1, 2015. The cut-off level is determined from the Herd Register version of this report.

Name	Reg #	Rel JPI	Milk	Fat	Prot	SCS	Parent Average				EPI Dam	Dam Score	Owner			
							PL	DPR	CCR	HCR						
<b>Daughters of AHLEM GENOMINATOR</b>	<b>AJCA: JEUSA000071199882 (GT)</b>	<b>JH1C</b>	<b>NAAB: 200JE241</b>													
J5 ROC-BOT GENOMINATOR MICAH	075211003	33	162	590	47	29	2.93	4.5	-0.5	0.3	2.2	1.2	18.1	7.6	J4 ROC-BOT DAVID 6635	ROCK BOTTOM DAIRY
<b>Daughters of AHLEM PERFORM MALACHI-ET</b>	<b>AJCA: JEUSA000071199854 (GT)</b>	<b>JH1F</b>	<b>NAAB: 11JE1195</b>													
GR PHIL MALACHI 9069	119308037	29	175	911	43	32	2.87	4.9	-0.1	-0.3	1.0	1.4	20.8	8.2	PR PHIL SPARKY 6770	84 FANELLI DAIRY
J2 AVI-LANCHE MALACHI EGYPT 14966	067614966	26	153	1,339	44	36	2.89	2.0	-1.2	-0.3	1.0	1.0	14.8	7.9	J1 AVI-LANCHE VALUE EGYPT 7339	78 AVILA RICHARD & JENNIFER M
<b>Daughters of AHLEM PRESCOTT CALYPSO-ET</b>	<b>AJCA: JEUSA000071199843 (GT)</b>	<b>JH1F</b>	<b>NAAB: 7JE1350</b>													
J3 RIALS CALYPSO 3372	119314348	26	167	1,300	40	36	2.85	4.0	0.1	0.3	-0.5	0.7	9.6	7.7	J2 RIALS FASTRACK 2996	RIALS FARM
PR FULL CIRCLE CALYPSO 14305	840003129980004	33	156	1,109	33	31	2.81	4.6	-0.2	0.3	-0.5	1.2	14.6	7.5	OA FULL CIRCLE VALENTINO 10530	FULL CIRCLE JERSEYS
GR FULL CIRCLE CALYPSO 14287	840003129979986	34	152	1,207	35	35	2.92	3.9	-1.0	0.3	-0.5	1.4	12.5	7.9	PR FULL CIRCLE VALENTINO 10440	FULL CIRCLE JERSEYS
J4 KUTZ CALYPSO 13714	840003131122383	26	152	979	37	34	2.83	2.7	-0.9	0.3	-0.5	0.8	12.5	7.8	J3 KUTZ VISIONARY 10322	KUTZ DAIRY LLC
<b>Daughters of ALL LYNNS JUPITER VERRILL-ET</b>	<b>AJCA: JEUSA000118261003 (GT)</b>	<b>JH1F</b>	<b>NAAB: 29JE3895</b>													
GR FARIA BROTHERS VERRILL 254056	840003125526117	32	155	1,115	53	37	2.99	2.5	-1.3	-1.8	0.3	1.0	6.1	7.8	PR FARIA BROTHERS ACTION PAYTON	FARIA BROTHERS DAIRIES
<b>Daughters of ALL LYNNS LEGAL VISIONARY-ET</b>	<b>AJCA: JEUSA000117222740 (GT)</b>	<b>JH1C</b>	<b>NAAB: 29JE3761</b>													
J1 REFUGE VISIONARY 3528	118837682	34	207	1,111	58	49	3.11	3.0	1.1	1.3	3.2	0.3	6.1	7.5	UR REFUGE TABOR 7109	REFUGE DAIRY
J2 REFUGE VISIONARY 4328	119168639	36	194	1,458	42	49	2.87	1.9	0.0	1.3	3.2	0.4	9.1	6.1	J1 REFUGE JUSTICE 271	REFUGE DAIRY
J3 MM VISIONARY 16128(4)	119212217	36	160	1,073	49	39	2.94	2.9	-1.0	1.3	3.2	0.3	1.9	7.9	J2 MM GANNON 8519(3)	MISTY MEADOW DAIRY
J2 WAKKER VISIONARY 8714	840003014471774	35	159	1,291	38	42	2.91	2.1	-2.3	1.3	3.2	0.8	8.4	6.2	J1 WAKKER BLACKSTONE 5977	WAKKER DAIRY
PR REFUGE VISIONARY 4227	119129605	32	157	1,057	42	37	2.89	2.8	-1.5	1.3	3.2	0.3	7.5	6.7	OA REFUGE SF 2235	REFUGE DAIRY
J2 REFUGE VISIONARY 4388	119175521	35	155	1,306	29	45	2.95	1.8	-0.9	1.3	3.2	0.5	1.4	7.8	J1 REFUGE JARRETT 9416	REFUGE DAIRY
J2 REFUGE VISIONARY 3306	118615370	35	154	1,424	36	43	2.95	1.1	-0.5	1.3	3.2	0.2	0.3	6.2	J1 REFUGE FREDDIE 247	REFUGE DAIRY
J2 WAKKER VISIONARY 8732	840003014471756	34	154	842	37	35	2.93	2.6	0.4	1.3	3.2	0.4	2.7	7.6	J1 WAKKER KILOWATT 6020	WAKKER DAIRY
J3 EBERT VISIONARY 13240	067513240	35	153	831	28	32	2.86	4.2	-0.4	1.3	3.2	0.7	10.5	8.1	J2 EBERT HEADLINE 8212	EBERT RANDY & RENEE
<b>Daughters of ALL LYNNS LEGAL VOLCANO-ET</b>	<b>AJCA: JEUSA000117222807 (GT)</b>	<b>JH1F</b>	<b>NAAB: 29JE3762</b>													
OA BAR MB VOLCANO 10014	840003126443633	31	164	1,526	53	44	2.87	1.7	-2.6	-1.7	2.6	0.9	4.3	7.5	UR CHAIN 007963 74954513	BOER JERSEYS
<b>Daughters of ALL LYNNS LOUIE VALENTINO-ET</b>	<b>AJCA: JEUSA000116279413 (GT)</b>	<b>JH1C</b>	<b>NAAB: 7JE1038</b>													
J2 VALLEYVEUE VALENTINO VIXEN	072281518	36	163	1,341	46	42	2.86	2.0	-1.7	-2.4	0.6	1.0	10.1	6.2	J1 VALLEYVEUE JEYON VIXEN	PAYZANT, BARBIE LEE
<b>Daughters of ALL LYNNS MAXIMUM VERNON-ET</b>	<b>AJCA: JEUSA000115863998 (GT)</b>	<b>JH1F</b>	<b>NAAB: 29JE3624</b>													
J6 MM VERNON 17602	119372094	34	160	862	46	37	3.06	3.8	0.6	0.0	-0.2	0.5	2.2	7.6	J5 MM VISIONARY 14431	MISTY MEADOW DAIRY
<b>Daughters of BLUE MIST MARVEL MANTIS-ET</b>	<b>AJCA: JEUSA000118405188 (GT)</b>	<b>JH1C</b>	<b>NAAB: 14JE642</b>													
J2 WAKKER MANTIS 8773	840003014471715	28	157	998	39	32	2.93	3.4	1.1	-0.1	1.4	0.6	8.5	6.5	J1 WAKKER KILOWATT 6240	WAKKER DAIRY
<b>Daughters of BUTTERCREST GALVANIZE</b>	<b>AJCA: JEUSA000117275551 (GT)</b>	<b>JH1C</b>	<b>NAAB: 7JE1151</b>													
J2 SHIPLEY GALVANIZE 1353	067651353	34	154	1,334	41	45	2.93	1.1	-3.0	-5.2	-1.4	0.7	11.9	5.5	J1 SHIPLEY ZUMA BIANCA 1246	ATHERTON, STACEY





Reg # Rel JPI Milk Fat Prot SCS PL DPR CCR HCR PTAT JUL

EFI Dam

Dam Score Owner

Name		Parent Average										Dam					
Reg #	Rel	JPI	Milk	Fat	Prot	SCS	PL	DPR	CCR	HCR	PTAT	JUL	EFI	Dam	Score	Owner	
<b>Daughters of CAL-MART MEDALIST PILGRIM</b>																	
J6	19223523	34	162	559	49	25	2.86	5.2	0.8	0.6	0.5	1.3	15.5	7.3	J5	RICHFIELD VALUE M707	RICHFIELD FARMS INC
<b>Daughters of CAL-MART VALENTINO BRIER-ET</b>																	
AJCA: JEUSA000118113935 (GT) JH1F NAAB: 29JJE3860																	
J2	840003014472341	28	155	1,440	45	46	2.95	1.3	-0.7	-1.3	-0.3	0.2	-7.4	6.3	J1	WAKKER VAUGHN 6347	WAKKER DAIRY
J2	840003012992586	28	153	1,358	44	47	2.96	0.4	-1.8	-1.3	-0.3	0.7	4.8	6.2	J1	WAKKER SHOAL 6238	WAKKER DAIRY
J2	840003012992514	29	153	1,199	44	42	2.92	1.2	-0.2	-1.3	-0.3	0.0	-2.5	6.0	J1	WAKKER VAUGHN 6361	WAKKER DAIRY
<b>Daughters of CDF KARBALA KWYNN</b>																	
AJCA: JE840003005791893 (GT) JH1C NAAB: 11JE1110																	
J2	075041620	33	158	837	34	30	2.83	3.3	1.1	1.3	0.9	0.4	13.8	6.6	J1	HILMAR KILOWATT 33685	AHEM, CHARLES
J2	840003013648271	33	157	891	43	27	2.87	2.8	0.8	1.3	0.9	0.9	23.9	6.8	J1	VALSIGNA ACADEMY 19189	WICKSTROM DAIRIES, LP
J2	840003012276443	32	155	791	47	31	2.88	2.7	0.0	1.3	0.9	0.7	16.8	6.4	J1	PONDEROVEY LOUIE 41402	ROVEY, PAUL E
J2	840003126635438	33	154	743	46	32	2.83	2.1	-0.2	1.3	0.9	0.7	15.4	7.2	J1	HILMAR ALLSTAR 37116	AHEM, CHARLES
<b>Daughters of CDF VICEROY-ET</b>																	
AJCA: JE840003002447507 (GT) JH1F NAAB: 11JE1179																	
J2	840003014471526	28	159	1,069	48	36	2.95	2.6	0.5	2.0	1.8	0.5	5.5	6.0	J1	WAKKER IATOLA 7203	WAKKER DAIRY
J2	840003014471523	28	155	954	47	34	3.05	2.5	1.3	2.0	1.8	0.7	7.5	6.0	J1	WAKKER APPLEJACK 7255	WAKKER DAIRY
<b>Daughters of CRF LEGAL PROMISE</b>																	
AJCA: JEUSA000117722352 (GT) JH1F NAAB: 203JE1347																	
J2	840003014471777	29	171	1,193	41	38	2.97	3.1	0.6	2.5	2.8	0.8	12.2	6.6	J1	WAKKER SPARKY 5954	WAKKER DAIRY
<b>Daughters of D&amp;E CELEBRITY VALUE</b>																	
AJCA: JEUSA000067176214 (GT) JH1C NAAB: 11JE1085																	
J1	840003013248785	35	155	1,472	34	45	2.96	1.4	-1.0	0.0	1.4	0.7	7.0	7.6	UR	CHAIN 36679 86010761	ROVEY, PAUL E
OA	840003012276282	35	153	967	40	33	2.88	3.2	1.1	0.0	1.4	0.6	1.9	7.3	UR	CHAIN 38057 86010761	ROVEY, PAUL E
<b>Daughters of D&amp;E CRITIC VERN-P-ET</b>																	
AJCA: JEUSA000067176284 (GT) JH1F NAAB: 11JE1184																	
J3	840003126911104	30	161	908	44	34	2.90	3.3	0.6	-1.6	0.6	0.5	5.2	6.4	J2	RED TOP KILOWATT 20035	RED TOP JERSEYS
<b>Daughters of DENKEL ROWLEYS V JUMBO 2114(4)-ET</b>																	
AJCA: JEUSA000118277109 (GT) JH1F NAAB: 14JE630																	
J3	119300392	24	175	1,061	39	39	2.84	3.9	-0.9	0.2	1.3	0.9	13.5	7.8	J2	RIALS DAVID 2891	RIALS FARM
J4	067901116	31	173	781	45	32	2.88	4.8	-0.1	0.2	1.3	1.1	15.8	4.2	J3	PINE-TREE RENEGADE BROWN SUGAR	STEINER, MATTHEW
J2	840003128611532	26	164	1,174	44	38	2.89	3.0	-0.3	0.2	1.3	0.8	6.4	7.3	J1	WAKKER VAUGHN 6404	WAKKER DAIRY
J3	067279244	27	155	940	34	32	2.85	3.4	0.6	0.2	1.3	0.9	11.5	7.8	J2	FERRISDALE HEADLINE SMILE	FERRISDALE FARM
<b>Daughters of DP MARVEL ISAAC-ET</b>																	
AJCA: JEUSA000067481604 (GT) JH1F NAAB: 11JE1186																	
J2	840003126910729	26	163	1,323	40	45	3.04	1.3	0.5	1.9	0.5	0.3	4.7	6.8	J1	RED TOP SHANE 15528(4)	RED TOP JERSEYS
J2	840003125946327	29	152	1,049	44	31	2.90	2.5	1.3	1.9	0.5	0.4	5.0	5.1	J1	WICKS ALLY 3221	RED TOP JERSEYS
<b>Daughters of DUPAT DOMINICAN FLASHBACK(4)-ET</b>																	
AJCA: JEUSA000067163410 (GT) JH1F NAAB: 1JE843																	
J2	840003126910332	28	161	925	47	33	2.92	3.5	0.9	0.6	1.2	0.1	4.9	8.0	J1	RED TOP SPARKY 16356	RED TOP JERSEYS
<b>Daughters of DUPAT ZUMA MASTERS-ET</b>																	
AJCA: JEUSA000067135385 (GT) JH1F NAAB: 11JE1153																	
GR	119062344	29	168	294	39	27	2.83	3.9	1.6	2.4	2.5	1.0	20.7	7.0	PR	PHILS SPARKY 6770	FANELLI DAIRY
<b>Daughters of DUTCH HOLLOW CHARLEMAGNE</b>																	
AJCA: JEUSA000067485146 (GT) JH1F NAAB: 7JE1376																	
J5	067641364	33	153	954	36	34	2.91	3.5	-0.3	-2.9	-0.2	1.1	13.2	7.3	J4	MOO DIGNITARY SALLY 1216	MOORE, BRIAN J
<b>Daughters of DUTCH HOLLOW CLEARVISION-ET</b>																	
AJCA: JEUSA000067184852 (GT) JH1F NAAB: 200JE910																	
J3	840003125946448	29	160	1,433	35	46	2.99	2.2	-1.0	-0.4	0.9	0.6	6.1	7.2	J2	RED TOP LOUIE 19005	RED TOP JERSEYS
J4	067397916	26	157	1,117	40	42	2.93	3.1	-1.2	-0.4	0.9	0.8	8.9	7.5	J3	ROC-BOT DAVID 6706	ROCK BOTTOM DAIRY

Name	Reg #	Rel	JPI	Milk	Fat	Prot	SCS	Parent Average			EFL	Dam	Score	Owner			
								PL	DPR	CCR							
								JUI	PTAT	HCR	PTAT	JUI					
<b>Daughters of DUTCH HOLLOW DOMINIC-P</b>																	
J2 HILMAR DOMINIC 48148	840003128933251	28	152	1,542	37	32	2.84	3.3	0.3	0.7	1.5	0.4	4.2	5.8	J1 HILMAR BAXTER 41629	80	AHLEM, CHARLES
<b>Daughters of DUTCH HOLLOW LEXICON</b>																	
J3 HILMAR LEXICON 48733	840003128933836	36	155	744	42	34	2.87	2.7	-0.2	-1.4	-0.4	0.8	10.0	7.4	J2 HILMAR SPARKY 34337	78	AHLEM, CHARLES
<b>Daughters of DUTCH HOLLOW PRESCOTT-ET</b>																	
GR RED TOP PRESCOTT 32592(5)	840003130627447	33	152	1,272	42	41	2.91	2.6	-0.7	-1.5	-0.8	0.6	-0.7	7.6	PR RED TOP FIG 22626(4)	75	RED TOP JERSEYS
<b>Daughters of DUTCH HOLLOW VOLCANO CHARLES</b>																	
J2 HILMAR CHARLES 47788	840003126635142	27	173	1,768	50	50	2.97	0.8	-1.2	-1.5	0.8	0.3	2.8	7.0	J1 HILMAR VOLTAGE 41451	77	AHLEM, CHARLES
<b>Daughters of FARIA BROTHERS BUNK-ET</b>																	
J2 WAKKER BUNK 9056	840003128611507	25	153	1,234	48	37	2.93	1.1	0.6	2.5	0.4	0.4	5.1	7.2	J1 WAKKER VENERABLE 6292	81	WAKKER DAIRY
<b>Daughters of FARIA BROTHERS COMBO</b>																	
J2 AVI-LANCHE COMBO CANADA 14482(6)	067614482	22	154	1,146	47	36	2.87	1.5	-0.8	0.4	2.5	0.7	9.4	7.2	J1 GUY CANADA 8914(5)	80	AVILA RICHARD & JENNIFER M
<b>Daughters of FARIA BROTHERS HUELL-ET</b>																	
GR BERNHARD HUELL 3434	840003126585190	25	152	1,194	51	46	2.92	0.5	-2.0	0.6	0.9	-0.3	-3.9	6.4	PR BERNHARD VITO 2761	80	BERNHARD KYLE & JENNY
<b>Daughters of GLYNN HEADLINE NEWS-ET</b>																	
J2 RIALS NEWS 3273	119299890	31	162	1,378	25	38	2.89	3.8	0.5	0.8	-0.8	1.0	10.6	8.0	J1 RIALS VALENTINO 2529	83	RIALS FARM
<b>Daughters of GLYNN VALENTINO MARCIN</b>																	
J2 RED TOP MARCIN 32067	840003130626922	33	160	1,419	34	40	2.86	2.9	0.3	-2.6	0.2	0.2	0.4	7.6	J1 RED TOP KILOWATT 17933	61	RED TOP JERSEYS
GR RED TOP MARCIN 31485(4)	840003128795961	34	157	1,213	22	38	2.87	4.0	-0.9	-2.6	0.2	1.4	13.6	8.0	PR RED TOP GHENT 20804(3)	78	RED TOP JERSEYS
GR VALSIGNA MARCIN 26925	119421837	39	157	1,143	24	35	2.84	4.3	-0.2	-2.6	0.2	0.8	10.9	7.4	PR VALSIGNA KILOWATT 17757	76	WICKSTROM DAIRIES, LP
GR RED TOP MARCIN 32236(6)	840003130627091	30	153	1,224	34	37	2.89	3.2	-1.1	-2.6	0.2	1.6	13.6	8.2	PR RED TOP EMERY 21730(4)	83	RED TOP JERSEYS
PR VALSIGNA MARCIN 23114(5)	840003013008492	38	152	1,231	35	34	2.81	4.5	-2.2	-2.6	0.2	1.1	11.0	8.0	OA VALSIGNA VACATION 18623(4)	76	WICKSTROM DAIRIES, LP
<b>Daughters of GR FARIA BROTHERS AVON-ET</b>																	
GR FARIA BROTHERS AVON 270553	840003131447235	31	197	920	60	40	2.94	3.9	-0.2	2.0	3.8	0.7	18.3	7.5	GR FARIA BROTHERS ALL STAR 212444		FARIA BROTHERS DAIRIES
<b>Daughters of GR FARIA BROTHERS BARKSDALE-ET</b>																	
GR TAYLOR BROTHERS BARKSDALE 6714	840003127614814	25	162	994	47	31	2.84	3.8	0.0	-0.1	1.2	0.4	10.1	5.6	GR TAYLOR BROTHERS DOMINICAN 5467	83	TAYLOR BROTHERS
<b>Daughters of GR FARIA BROTHERS MARLO-ET</b>																	
GR CROSSWIND MARLO 6305	840003131542888	24	158	571	47	28	2.92	4.2	1.0	1.1	1.6	1.1	14.8	7.5	GR CROSSWIND VALENTINO 4760	83	CROSSWIND JERSEYS
<b>Daughters of GR FARIA BROTHERS TYRION-ET</b>																	
GR FARIA BROTHERS TYRION 262946(5)	840003128723288	33	189	908	57	38	2.83	3.7	0.1	1.5	2.3	0.4	9.7	6.7	GR FARIA BROTHERS VOLCANO 211152(4)	84	FARIA BROTHERS DAIRIES
<b>Daughters of GR OOMSDALE TBONE GOLDA(3)-ET</b>																	
J3 AVI-LANCHE GOLDA MAGNOLIA 14577(4)	067614577	35	156	1,638	54	48	3.00	-0.4	-2.9	-2.8	2.8	0.9	6.7	7.4	J2 D&E VALUE JENA 7031	87	AVILA RICHARD & JENNIFER M
<b>Daughters of HIGH LAWN VIBRANT SCORE-ET</b>																	
J2 RED TOP SCORE 25663	840003013034634	35	161	1,607	24	38	2.76	3.4	1.1	1.2	1.8	-0.7	-3.2	5.6	J1 DUPAT RUFFIAN 5864	79	RED TOP JERSEYS



**Name** **Reg #** **Rel** **JPI** **Milk** **Fat** **Prot** **SCS** **PL** **DPR** **CCR** **HCR** **PTAT** **JUI** **EFI** **Dam** **Dam Score** **Owner**

**Dam Score** **Owner**

**Daughters of JER BEL HALES HOSS(4)** AJCA: JEUSA000118200327 (GT) JH1F NAAB: 14JE619

J2 RED TOP HOSS 30195(5)	840003128911086	26	176	1,311	35	44	2.92	2.5	1.1	1.5	1.7	0.2	1.3	7.6	J1 RED TOP KILOWATT 22987	80	RED TOP JERSEYS
--------------------------	-----------------	----	-----	-------	----	----	------	-----	-----	-----	-----	-----	-----	-----	---------------------------	----	-----------------

**Daughters of JER-Z-BOYZ CRIS-P-ET** AJCA: JEUSA000118125701 (GT) JH1C NAAB: 203JE1388

J2 WAKKER CRIS 8563	840003014471925	29	171	1,035	53	33	2.81	2.9	1.0	-0.6	-0.1	-0.1	6.4	5.6	J1 WAKKER KILOWATT 5986	79	WAKKER DAIRY
J3 RED TOP CRIS 30432	840003128910849	28	152	656	55	30	2.89	2.8	-0.2	-0.6	-0.1	0.5	9.1	7.4	J2 RED TOP DAVID 23606	80	RED TOP JERSEYS

**Daughters of MISSISKA MACKENZIE-ET** AJCA: JECAN00107987355 (GT) JH1F NAAB: 200JE1007

J4 ROC-BOT MACKENZIE 7800	067287800	26	178	644	53	36	2.90	4.8	-0.2	-2.3	-0.6	1.0	10.4	7.7	J3 ROC-BOT DAVID 6556	81	ROCK BOTTOM DAIRY
GR ROC-BOT MACKENZIE 7895	067287895	24	173	1,020	50	40	2.89	3.5	-1.2	-2.3	-0.6	0.8	10.6	7.1	PR ROC-BOT DAVID 6677		ROCK BOTTOM DAIRY
PR BAR MB MACKENZIE MEREDITH-ET	119405266	32	159	843	57	38	3.03	3.6	-1.5	-2.3	-0.6	0.9	5.8	8.1	OA BAR MB VERNON 8696 MEREDITH		BOER, GERRET
PR RIVERBEND MACKENZIE EMORY 6098	119318968	25	155	840	53	38	2.99	2.0	-0.9	-2.3	-0.6	1.1	12.3	7.4	OA RIVERBEND PLUS EMORY	86	DIAS RYAN & AMBER

**Daughters of PEARLMONT VALENTINO DAZZLER** AJCA: JEUSA000067139445 (GT) JH1C NAAB: 1JE826

J2 TRUTTMANN DAZZLER 731	840003124679869	27	177	1,112	40	35	2.80	3.8	1.2	-1.0	1.0	0.6	7.9	6.7	J1 TRUTTMANN KILOWATT 418	82	TRUTTMANN, DAN
J2 TRUTTMANN DAZZLER 711	840003124679889	27	173	1,408	47	42	2.83	3.1	-0.9	-1.0	1.0	0.7	3.6	7.1	J1 TRUTTMANN VEGAS 420	81	TRUTTMANN, DAN
J2 TRUTTMANN DAZZLER 715	840003124679885	27	169	1,046	52	36	2.85	2.6	0.0	-1.0	1.0	0.5	7.8	6.9	J1 TRUTTMANN MONTERAY 408	80	TRUTTMANN, DAN
J2 TRUTTMANN DAZZLER 695	840003124679805	26	154	1,214	45	34	2.82	2.8	-0.2	-1.0	1.0	0.2	3.3	7.7	J1 TRUTTMANN DOMINICAN 397	79	TRUTTMANN, DAN
J2 TRUTTMANN DAZZLER 717	840003124679883	27	154	1,171	29	31	2.82	3.7	0.6	-1.0	1.0	0.7	9.4	7.1	J1 TRUTTMANN RILEY 442	80	TRUTTMANN, DAN

**Daughters of PEARLMONT VISIONARY ILLUSION** AJCA: JEUSA000067139480 (GT) JH1C NAAB: 1JE848

J3 RED TOP ILLUSION 32131	840003130626986	29	178	936	40	42	2.90	1.9	1.0	1.1	2.3	0.7	8.8	7.6	J2 RED TOP KILOWATT 16115	79	RED TOP JERSEYS
J2 HILMAR ILLUSION 47373	840003128635557	25	176	1,246	52	44	2.87	1.7	-0.9	1.1	2.3	0.7	6.4	7.0	J1 HILMAR RASCAL 40903	80	AHLEM, CHARLES
J4 RED TOP ILLUSION 32424	840003130627279	25	163	768	48	36	2.89	3.6	-1.8	1.1	2.3	1.1	13.3	8.2	J3 RED TOP DIVIDEND 25081		RED TOP JERSEYS
GR HILMAR ILLUSION 47358(4)	840003126635572	28	162	519	37	33	2.90	3.8	0.1	1.1	2.3	1.2	14.8	8.1	PR HILMAR GHENT 40902(3)	82	AHLEM, CHARLES
J4 RED TOP ILLUSION 32402	840003130627257	25	154	678	39	36	2.92	3.5	-0.7	1.1	2.3	0.7	11.9	8.1	J3 RED TOP DAVID 25257		RED TOP JERSEYS
J4 RED TOP ILLUSION 31298	840003128795774	27	153	682	33	36	2.92	3.2	-0.5	1.1	2.3	0.6	8.3	7.6	J3 RED TOP DAVID 24237	75	RED TOP JERSEYS

**Daughters of RIVER VALLEY SALINA SPEED** AJCA: JE84000300997657 (GT) JH1F NAAB: 7JE1342

J4 KUTZ SPEED 13370(5)	840003127936526	31	154	1,574	48	45	3.16	2.0	-1.0	0.3	0.0	0.8	2.8	7.8	J3 KUTZ GOLDA 10353(4)	77	KUTZ DAIRY LLC
------------------------	-----------------	----	-----	-------	----	----	------	-----	------	-----	-----	-----	-----	-----	------------------------	----	----------------

**Daughters of ROWLEYS 11 VISIONARY CHILI-ET** AJCA: JEUSA000118201001 (GT) JH1F NAAB: 29JE3867

J2 RIALS CHILI 3234	119298611	27	177	592	46	36	2.91	2.5	1.1	1.9	1.1	0.8	15.9	6.7	J1 RIALS ZUMA 2551	83	RIALS FARM
J4 GRASS RIDGE GUYANA CHILI	840003011706293	29	160	783	49	40	2.98	2.0	-0.4	1.9	1.1	1.1	5.6	6.4	J3 GRASS RIDGE GUYANA PLUS	85	LIPPERT, MATT

**Daughters of SCHULTZ VOLCANO HARRIS(4)** AJCA: JEUSA000118157731 (GT) JH1F NAAB: 29JE3866

J3 SAR-BEN HARRIS CINDY(5)	119287154	26	184	1,016	54	44	2.88	2.5	-0.5	-0.8	1.2	0.6	7.0	7.8	J2 SAR-BEN DIMENSION CHIA	78	SAR-BEN FARMS INC
J5 HEINZ HARRIS KIM 9285(5)	840003126506297	34	174	1,158	37	42	2.91	4.2	-0.4	-0.8	1.2	0.7	4.7	6.1	J4 BFF419 BACK ACTION IMPULS 550	86	HEINZ, LLOYD
J2 WAKKER HARRIS 9015(5)	840003128611548	28	169	1,431	50	44	2.96	3.2	-1.6	-0.8	1.2	0.2	0.3	6.4	J1 WAKKER RENEGADE 6208	77	WAKKER DAIRY
J2 WAKKER HARRIS 8839(5)	840003014471649	28	164	1,464	38	43	2.92	2.0	-1.4	-0.8	1.2	1.1	11.8	6.9	J1 WAKKER ON TIME 6201	84	WAKKER DAIRY
GR CROSSWIND HARRIS 6336(5)	840003131542919	26	163	986	50	36	2.92	3.2	-0.9	-0.8	1.2	0.9	9.8	6.8	PR CROSSWIND RENEGADE 4680	85	CROSSWIND JERSEYS
J2 WAKKER HARRIS 9068(5)	840003128611495	28	155	1,534	48	44	2.93	1.2	-2.1	-0.8	1.2	0.6	1.9	6.4	J1 WAKKER ON TARGET 6202	78	WAKKER DAIRY

**Daughters of SEXING FASTRACK VINKA** AJCA: JE840003010347693 (GT) JH1F NAAB: 151JE24

GR RED TOP VINKA 31564	840003128796040	26	160	572	34	27	2.82	5.7	0.5	0.5	0.9	0.6	15.8	7.6	PR RED TOP KWYNN 24207		RED TOP JERSEYS
J3 RED TOP VINKA 31619	840003128796095	26	156	1,065	39	32	2.87	4.8	0.1	0.5	0.9	0.7	5.9	7.5	J2 RED TOP MARCIN 23985		RED TOP JERSEYS
GR RED TOP VINKA 31455	840003128795931	27	154	780	43	33	2.92	4.4	-0.6	0.5	0.9	0.6	7.9	7.8	PR RED TOP DAVID 24269		RED TOP JERSEYS
GR RED TOP VINKA 3210(16)	840003130626956	27	154	753	35	30	2.90	5.2	-0.1	0.5	0.9	0.6	11.8	7.7	PR RED TOP DAVID 25326(5)		RED TOP JERSEYS
J4 RED TOP VINKA 32221	840003130627076	32	153	684	43	28	2.92	5.5	0.4	0.5	0.9	0.6	7.5	7.5	J3 RED TOP MARVEL 25247		RED TOP JERSEYS
J3 RED TOP VINKA 31322	840003128795798	26	153	1,212	45	36	2.91	2.8	-0.9	0.5	0.9	1.0	9.5	7.9	J2 RED TOP MARCIN 24362	80	RED TOP JERSEYS

Name	Reg #	Rel	JPI	Milk	Fat	Prot	SCS	Parent Average			EFL	Dam	Score	Owner		
								PL	DPR	CCR						
Daughters of SHAN-MAR DOMINICAN CHUCK-ET																
J3 REFUGE CHUCK 5183	119417395	26	154	828	40	33	2.89	3.4	0.8	-0.6	1.2	0.2	3.6	7.7	J2 REFUGE VISIONARY 3195	REFUGE DAIRY
Daughters of SUGAR GROVE VALENTINO AXIS																
GR FULL CIRCLE AXIS 13836	840003125966904	33	166	1,193	39	38	2.84	4.1	-1.4	-0.2	0.3	1.3	11.0	7.7	PR FULL CIRCLE PRESCOTT 9867	FULL CIRCLE JERSEYS
PR FULL CIRCLE AXIS 14003(5)	840003129979702	29	160	1,288	34	37	2.88	3.4	-1.5	-0.2	0.3	1.2	15.9	8.2	OA FULL CIRCLE GOLDA 6448(4)	FULL CIRCLE JERSEYS
J2 RIALS AXIS 3276	119300123	28	159	1,449	27	40	2.78	2.7	-0.6	-0.2	0.3	0.7	6.0	8.2	J1 RIALS TBONE 2226	RIALS FARM
Daughters of SUNSET CANYON DAVID-ET																
PR ROC-BOT DAVID 6677	067256677	33	162	1,467	27	40	2.83	2.5	0.1	-0.3	1.7	0.5	9.6	6.6	OA ROC-BOT COLTON 5649	ROCK BOTTOM DAIRY
J3 ROC-BOT DAVID 7196	067567196	34	161	765	33	31	2.90	5.5	0.6	-0.3	1.7	0.4	7.7	7.3	J2 ROC-BOT VAUGHN 6098	ROCK BOTTOM DAIRY
Daughters of SUNSET CANYON DAYBREAK-ET																
J2 SUGAR GROVE DAYBREAK 1687	067471687	33	166	1,062	35	33	2.88	4.4	1.5	2.1	3.0	0.1	4.1	7.8	J1 SUGAR GROVE SULTON 1288	SLEMP, DAN A JR
Daughters of SUNSET CANYON DIGNITARY-ET																
J2 WAKKER DIGNITARY 7629(5)	840003012992869	35	184	1,621	63	47	2.97	2.4	-0.3	1.7	2.3	0.3	-4.2	5.9	J1 WAKKER VACATION 6044(4)	WAKKER DAIRY
J2 RED TOP DIGNITARY 25946	840003013034351	35	168	1,429	47	45	2.93	1.4	1.0	1.7	2.3	0.2	-5.0	7.1	J1 RED TOP CARRIER 14729	RED TOP JERSEYS
Daughters of SUNSET CANYON DIVIDEND-ET																
J2 WAKKER DIVIDEND 8611	840003014471877	33	176	1,703	42	42	2.96	3.6	-1.0	-0.8	0.9	1.1	12.5	6.4	J1 WAKKER JC 6965	WAKKER DAIRY
J2 RED TOP DIVIDEND 27272	840003014518665	33	167	1,162	37	34	2.79	4.1	0.4	-0.8	0.9	0.2	6.6	7.5	J1 RED TOP KILOWATT 20614	RED TOP JERSEYS
J2 RED TOP DIVIDEND 27192	840003014518645	36	165	1,216	48	35	2.83	3.5	0.2	-0.8	0.9	0.5	3.2	5.8	J1 DUPAT ALLY 5868	RED TOP JERSEYS
J2 RED TOP DIVIDEND 27191	840003014518646	36	165	1,216	48	35	2.83	3.5	0.2	-0.8	0.9	0.5	3.2	5.8	J1 DUPAT ALLY 5868	RED TOP JERSEYS
J2 RED TOP DIVIDEND 27221	840003014518616	33	155	1,405	35	35	2.79	3.5	-0.8	-0.8	0.9	0.9	9.0	7.5	J1 RED TOP JR 16588	RED TOP JERSEYS
J2 RED TOP DIVIDEND 26028	840003013706209	33	155	1,089	34	32	2.84	3.9	0.4	-0.8	0.9	0.6	7.9	7.5	J1 RED TOP KILOWATT 19199	RED TOP JERSEYS
J3 RED TOP DIVIDEND 26051	840003013706186	34	154	1,310	35	39	2.84	2.8	-1.6	-0.8	0.9	0.8	8.2	7.3	J2 RED TOP HANCOCK 19308	RED TOP JERSEYS
Daughters of SUNSET CANYON DOMINICAN-ET																
J2 MOUNT ROCK DOMINICAN NANCY	067239832	35	155	1,448	41	35	2.83	2.2	0.5	0.1	2.4	0.1	2.7	6.1	J1 MAINS FIG 9013	MAINS DAIRY
Daughters of SUNSET CANYON MACHETE-ET																
J2 REFUGE MACHETE 5106	119333967	35	186	1,374	41	41	2.80	4.3	1.2	1.6	1.3	-0.5	-0.3	5.5	J1 REFUGE OMAN 9140	REFUGE DAIRY
J2 RED TOP MACHETE 26043	840003013706194	33	177	1,278	37	41	2.87	3.7	1.5	1.6	1.3	-0.3	-2.3	7.0	J1 RED TOP KILOWATT 19104	RED TOP JERSEYS
J2 RICHFIELD MACHETE M767	118865784	34	156	1,366	36	37	2.85	2.9	1.4	1.6	1.3	-0.1	-4.6	7.2	J1 RICHFIELD JARRETT M426	RICHFIELD FARMS INC
Daughters of SWEETIE PLUS IATOLAS BOLD																
PR RIALS PLUS 3066(4)	118930273	35	158	1,769	51	48	2.98	0.1	-0.9	-1.5	-2.9	0.5	1.0	7.6	OA RIALS GANNON 2187(3)	RIALS FARM
J4 AVI-LANCHE PLUS KAYCEE 14557	067614557	37	152	971	36	36	2.99	2.7	0.8	-1.5	-2.9	1.0	11.1	7.2	J3 D&E RILEY KAYCEE 7091	AVILA RICHARD & JENNIFER M
Daughters of VIDA BOA VALENTINO MADDEN																
J2 TRUTTMANN MADDEN 682	840003124679918	29	160	851	43	32	2.84	2.9	1.5	-0.2	1.4	0.4	2.9	6.4	J1 TRUTTMANN KILOWATT 383	TRUTTMANN, DAN
Daughters of WICKS TEE TIME																
PR RED TOP TEE TIME 29120(4)	840003125947101	29	160	1,474	34	40	2.82	2.0	-1.1	0.4	1.0	1.0	12.7	7.3	OA RED TOP GANNON 13325(3)	RED TOP JERSEYS
Daughters of WILSONVIEW D MARSHALL-ET																
J2 WAKKER MARSHALL 8578	840003014471910	29	200	1,008	42	44	2.83	2.9	2.2	0.2	1.9	0.3	6.5	5.8	J1 WAKKER KILOWATT 6009	WAKKER DAIRY

Name	Reg #	Rel	JPI	Milk	Fat	Prot	SCS	PL	DPR	CCR	HCR	PTAT	JUI	EFI	Dam	Score	Owner	
<b>Daughters of WILSONVIEW JEVON MAGNUM-ET</b>																		
J2 TRUTTMANN MAGNUM 780	840003124679820	32	175	1,022	64	40	2.90	2.1	0.3	2.4	1.3	0.3	0.4	6.1	J1 TRUTTMANN HOLLYWOOD 431	82	TRUTTMANN, DAN	
J2 HILMAR MAGNUM 47508	840003126635422	35	171	1,322	61	46	3.01	1.4	0.5	2.4	1.3	0.2	-6.8	6.4	J1 HILMAR ICE 36785	86	AHLEM, CHARLES	
PR TAYLOR BROTHERS MAGNUM 6464(4)	840003013717435	40	169	1,158	68	37	2.91	2.6	0.1	2.4	1.3	0.5	1.1	7.1	OA TAYLOR BROTHERS GANNON 5160(3)	86	TAYLOR BROTHERS	
J4 HILMAR MAGNUM 46807(4)	840003125080226	34	167	813	58	35	2.94	2.9	1.6	2.4	1.3	0.5	0.4	7.0	J3 HILMAR GHENT 40704(3)	81	AHLEM, CHARLES	
J4 PETERSON MAGNUM ZARA	067971221	35	164	1,013	58	38	2.95	2.8	0.8	2.4	1.3	0.0	-1.1	6.3	J3 PETERSON LOUIES ZARA	82	PETERSON ERIC & ROY	
J3 HILMAR MAGNUM 1740	840003124510349	34	161	1,100	53	38	2.96	2.4	0.7	2.4	1.3	0.5	1.4	6.9	J2 HILMAR PAUL 40477	76	AHLEM, CHARLES	
J2 WAKKER MAGNUM 8269	840003014472219	35	156	1,194	47	36	2.98	2.5	1.7	2.4	1.3	-0.1	-2.2	5.1	J1 WAKKER SENIOR 5683	74	WAKKER DAIRY	
OA FISCALINI MAGNUM 1419	072894416	40	156	877	43	32	2.94	3.3	0.8	2.4	1.3	0.7	9.3	6.6	UR CHAIN 009299 93501185		FISCALINI FARMS	
J4 HILMAR MAGNUM 549	067476549	35	156	708	55	31	2.89	3.2	1.5	2.4	1.3	0.2	-1.8	7.1	J3 HILMAR GE 35879	82	AHLEM, CHARLES	
J2 WAKKER MAGNUM 8345	840003014472143	35	153	1,094	56	36	2.98	1.9	0.5	2.4	1.3	0.2	0.1	6.0	J1 WAKKER REGION 5746	84	WAKKER DAIRY	

**Daughters of WILSONVIEW SYRIOUS(4)-ET**

Name	Reg #	Rel	JPI	Milk	Fat	Prot	SCS	PL	DPR	CCR	HCR	PTAT	JUI	EFI	Dam	Score	Owner	
<b>Daughters of WILSONVIEW SYRIOUS(4)-ET</b>																		
J2 HILMAR SYRIOUS 44914(5)	840003014326324	29	152	1,267	42	39	2.92	1.6	-0.5	-3.2	-2.0	0.7	9.4	7.0	J1 HILMAR SPARKY 32982	84	AHLEM, CHARLES	

## Section VI

### **Herds**



## REAP Herds Ranked by Average Jersey Performance Index™ (JPI)

The top 25% of herds ranked by average Jersey Performance Index™ are listed. Herds must be enrolled in the AJCA REAP program and have a minimum of 10 cows with JPIs. Cows with genomic evaluations are included in this average. All cows must have registry status of HR (no prefix), GR or J4 and higher, and have calved within the past 15 months with no termination code associated with the current lactation. Herds with same JPI average are ranked by the average for PTA protein.

Apr 2015		PTA Milk	PTA Fat	PTA Prot	CM\$	NM\$	FM\$	JPI
<b>Breed Averages and Standard Deviations based on 109,927 cows in 830 currently enrolled REAP herds.</b>		<b>Brd Avg</b>	<b>20</b>	<b>5</b>	<b>60</b>	<b>56</b>	<b>45</b>	<b>20</b>
		<b>Std Dev</b>	<b>533</b>	<b>21</b>	<b>152</b>	<b>146</b>	<b>137</b>	<b>58</b>

### Apr 2015 AJCA Herd PTA Averages Ranked by Jersey Performance Index™

Herd #	Herd Name	# Cows	% GT	PTA Milk	PTA Fat	PTA Prot	CM\$	NM\$	FM\$	JPI
35-57-0960	ALLEN, DAVID REEDSBURG, WI	63	92	558	32	22	264	254	231	95
35-25-1518	LAUFENBERG, GERALD MOUNT HOREB, WI	10	100	460	23	19	244	233	207	89
35-25-0350	LAUFENBERG, GERALD MOUNT HOREB, WI	16	88	438	19	18	231	220	193	86
23-15-7000	SEXING TECHNOLOGIES / ACCOUNTING DEPT SAN ANTONIO, TX	76	86	423	27	18	232	223	199	84
92-23-0426	MARTIN DAIRY LLC TILLAMOOK, OR	1,059	71	290	28	16	231	217	182	79
35-59-0814	HEINZ, LLOYD SHAWANO, WI	78	73	366	20	16	191	182	160	71
21-18-0569	DEN KEL JERSEYS LLC BYRON, NY	46	78	223	21	14	188	173	137	69
13-03-0223	PEARL, WILLIAM H BARNET, VT	70	76	387	15	15	177	170	153	68
48-72-0055	MEIER, TONY PALMER, KS	52	83	294	16	13	177	169	149	64
51-11-0229	ST BRIGIDS FARM KENNEDYVILLE, MD	66	2	438	16	16	160	155	142	63
31-59-0001	ERTL DAVID & BETH EDISON, OH	28	61	192	19	12	182	172	147	63
57-31-0502	BERRY COLLEGE MOUNT BERRY, GA	51	100	304	17	12	157	151	136	61
35-09-0774	GREENE, WAYNE JR CADOTT, WI	28	54	244	21	14	176	164	136	59
31-45-0129	COOPER RIDER & SONS CROTON, OH	126	52	364	17	15	150	143	125	58
21-10-0386	OOMSDALE FARM VALATIE, NY	43	84	274	18	13	153	146	129	57
93-24-0079	NYMAN BROS HILMAR, CA	1,002	3	292	15	12	152	145	129	57
48-89-0168	HEARTLAND JERSEYS SENECA, KS	263	68	306	19	14	157	149	130	56
11-20-0296	TAYLOR BROTHERS SAINT ALBANS, ME	98	151	712	13	17	106	113	129	54
52-60-6014	VIRGINIA POLYTECHNIC INSTITUTE & STATE UNIVERSITY	45	56	330	15	11	146	142	132	54
31-38-1380	KOZAK, ALAN MILLERSBURG, OH	396	83	150	15	10	159	149	125	54
88-01-0073	ALVES, ISIDRO FALLON, NV	17	29	174	25	12	148	134	101	52
63-12-0008	GABY JERSEY FARM GREENEVILLE, TN	142	63	268	17	12	143	136	121	51
92-20-0074	FOREST GLEN OAKS DAYTON, OH	1,753	41	258	15	12	143	135	117	51
93-24-1009	WICKSTROM DAIRIES, LP HILMAR, CA	2,614	63	385	12	12	117	115	112	49
11-15-0190	SILVER MAPLE FARMS INC ALBION, ME	89	49	305	13	12	120	114	101	49
93-24-0632	AHLEM, JAMES HILMAR, CA	2,664	3	314	15	11	128	123	112	48
65-06-0092	ROWLEY, STEVE FOXWORTH, MS	97	70	273	15	10	127	123	113	48
50-30-0069	RICHFIELD FARMS INC GREENWOOD, DE	46	2	190	16	10	139	130	109	48
21-33-0139	SMITH, RICHARD E MEDINA, NY	21	10	322	11	14	117	108	87	47
35-60-0729	WILTERDINK, DON SHEBOYGAN FALLS, WI	51	6	292	19	14	124	114	90	47
88-01-9002	MILLS JERSEY FARM LLC FALLON, NV	477	21	369	18	12	130	127	119	47
23-20-0326	SPRUCE ROW FARM MEADVILLE, PA	235	20	322	13	12	123	117	103	47
31-38-1140	SPRING VALLEY FARM MILLERSBURG, OH	68	7	153	15	11	125	114	86	47
93-24-1052	SUNWEST JERSEY DAIRY HILMAR, CA	1,460	8	267	13	10	127	122	109	47
35-36-1359	D & D JERSEYS NEWTON, WI	75	51	201	15	10	130	123	104	47



AJCA Herd PTA Averages Ranked by Jersey Performance Index™

Herd #	Herd Name	# Cows	% GT	PTA Milk	PTA Fat	PTA Prot	CM\$	NM\$	FM\$	JPI
46-60-0025	GRABER JERSEY FARMS PARKER, SD	28	64	199	15	10	141	133	115	47
93-24-0224	AHLEM FARMS PARTNERSHIP HILMAR, CA	3,163	49	147	8	7	132	126	112	47
31-85-1157	CANTENDO ACRES-GRAZELAND JERSEYS WOOSTER, OH	128	13	278	14	12	126	120	104	46
63-32-0027	UNIV OF TENNESSEE DAIRY RESEARCH & EDUC CTR LEWISBURG, TN	89	8	329	12	10	122	119	113	46
92-23-0233	WILSONVIEW DAIRY TILLAMOOK, OR	450	59	199	16	10	131	124	106	46
93-24-1092	WICKSTROM BROS HILMAR, CA	435	17	340	13	12	114	110	100	45
23-54-0005	RHEIN, DAWN F PINE GROVE, PA	106	27	271	13	11	124	119	106	45
35-27-0661	SPRING CREEK FARMS HIXTON, WI	88	15	215	16	11	122	115	97	45
91-58-0150	CAMPBELL, DR LARRY J SEDRO WOOLLEY, WA	15	100	132	13	8	123	118	104	45
92-23-0452	SILVA, ERIC LEONARD BEAVER, OR	227	81	-99	21	4	164	152	121	45
23-43-0295	VAN DE JERSEYS TRANSFER, PA	242	52	-134	13	4	154	139	102	45
13-09-0955	FERRISDALE FARM BROOKFIELD, VT	46	52	326	11	11	107	104	96	44
63-46-0020	PARKS, DANIEL DVM MORRISTOWN, TN	23	83	123	11	7	142	135	119	44
13-09-0435	WRIGHT DERRICK OR BEVERLY RANDOLPH, VT	41	15	-14	14	7	137	122	87	44
35-31-0563	HALLET DAIRY FARM LLC CASCO, WI	10	10	9	25	6	162	150	120	44
74-95-4502	AVILA RICHARD & JENNIFER M DALHART, TX	2,148	35	352	12	12	113	110	103	43
93-24-1222	KEN VANFOEKEN DAIRY HILMAR, CA	629	47	302	13	11	118	113	102	43
93-24-0534	WICKSTROM JERSEY FARMS INC HILMAR, CA	1,862	15	276	12	11	113	108	96	43
21-55-0454	CHAMBERLAIN GREG & DAVID WYOMING, NY	657	16	254	15	11	119	113	100	43
46-06-0268	CROSSWIND JERSEYS ELKTON, SD	390	14	162	8	7	102	98	89	43
93-50-1216	AHLEM FARMS VISTA HILMAR, CA	2,441	42	137	7	6	121	117	107	43
93-24-0571	YOSEMITE JERSEY DAIRY HILMAR, CA	2,160	52	248	10	9	111	108	99	42
92-20-0077	FOREST GLEN JERSEYS DAYTON, OR	310	29	196	11	9	122	115	98	42
23-21-4557	MAINS, DANIEL R NEWVILLE, PA	452	14	188	15	9	117	109	92	42
55-39-0001	MOYE, NEIL AYDEN, NC	79	35	243	13	8	116	115	110	42
93-24-1139	LIVE OAK DAIRY HILMAR, CA	309	2	210	10	8	111	106	94	42
92-20-7001	DESERT PARK JERSEYS JEFFERSON, OR	351	70	286	12	10	112	109	103	41
65-06-0001	RIALS FARM KOKOMO, MS	135	27	292	13	9	106	104	99	41
63-46-0018	BOYD-LEE JERSEYS PARROTTSVILLE, TN	60	32	223	20	10	122	116	102	40
93-50-1193	AHLEM FOOTHILL FARMS DENAIR, CA	2,360	3	227	12	9	104	100	90	40
86-01-0761	ROVEY, PAUL E GLENDALE, AZ	125	137	267	6	8	106	105	102	40
92-20-0295	DIAMOND VALLEY DAIRY SALEM, OR	168	44	113	13	7	121	114	96	40
31-15-1156	GRAMMER JERSEY FARM LLC SEBRING, OH	563	25	255	10	10	99	95	86	39
92-23-0652	LEGENDAIRY FARMS BEAVER, OR	204	41	-44	16	7	131	117	83	39
92-23-0140	PETERSON ERIC & ROY TILLAMOOK, OR	254	9	-86	12	5	128	114	78	39
41-10-0668	SMITH HAVEN DAIRY HAMBURG, MN	117	15	229	8	8	99	96	89	38
93-24-1151	LIVE OAK DAIRY HILMAR, CA	451	1	216	11	8	100	96	86	38
93-24-0072	AHLEM, CHARLES HILMAR, CA	2,982	16	154	14	8	109	102	85	38
43-14-0051	KIRCHDOERFER, JOE CAPE GIRARDEAU, MO	165	52	140	9	6	106	102	92	38
93-24-0331	C & S LIVESTOCK HILMAR, CA	2,197	8	225	10	8	101	98	89	37
23-03-0154	GARDNER MARK & SHANNON DAYTON, PA	308	80	177	11	8	102	98	87	37
93-24-1202	BAMBOO JERSEYS HILMAR, CA	1,232	14	121	14	8	108	100	83	37
13-08-0290	KEEWAYDIN FARM STOWE, VT	64	11	51	18	8	114	103	76	37
31-45-1069	HUPP JOSHUA AND JENNIFER CROTON, OH	14	7	42	15	6	120	110	89	37
92-23-0481	SUN VALLEY FARM CLOVERDALE, OR	498	24	-42	17	6	125	111	78	37
42-84-0034	DYKSHORN, PAUL IRETON, IA	29	62	-156	11	-1	139	130	110	37
92-20-0303	SAR-BEN FARMS INC SAINT PAUL, OR	149	2	272	10	9	99	96	90	36
23-06-4666	MARTIN, BRIAN L KUTZTOWN, PA	98	8	261	7	9	85	83	77	36
41-52-7069	WEAR, THOMAS J NICOLLET, MN	40	0	200	15	9	104	98	84	36
92-23-0370	HOGAN, DAVID L TILLAMOOK, OR	1,730	4	141	20	9	104	96	77	36

Apr 2015 AJCA Herd PTA Averages Ranked by Jersey Performance Index™

Herd #	Herd Name	# Cows	% GT	PTA Milk	PTA Fat	PTA Prot	CM\$	NM\$	FM\$	JPI
35-65-0179	VANDELL FARMS INC SHARON, WI	83	7	211	13	8	101	98	90	36
31-85-1513	SCHIRM, PAUL R WEST SALEM, OH	160	11	102	7	6	103	99	87	36
13-14-0615	RICHARDSON FAMILY FARM WOODSTOCK, VT	58	2	-22	16	6	117	103	81	36
13-12-0114	MOLLY BROOK FARMS WEST DANVILLE, VT	99	37	326	13	12	91	87	76	35
93-16-0434	DIAS RYAN & AMBER KINGSBURG, CA	197	23	213	11	8	93	90	83	35
33-78-0522	BOHNERT JERSEYS EAST MOLINE, IL	423	17	76	9	6	102	95	79	35
93-24-1175	RED TOP JERSEYS HILMAR, CA	2,341	9	245	13	10	84	80	70	34
41-47-0691	WAGNER LEONARD & FAMILY LITCHFIELD, MN	387	3	325	10	9	85	86	89	34
86-01-9447	MOUNTAIN SHADOW DAIRY LITCHFIELD PARK, AZ	1,204	15	287	11	9	91	89	85	34
92-23-0458	GOMES, EDDIE TILLAMOOK, OR	366	31	114	16	9	103	93	70	34
63-22-0062	CLEAR VU FARM/HAROLD L OR BUDDY BELL DRESDEN, TN	58	0	177	11	8	93	88	77	34
23-59-0592	CLEVELAND WILLIAM L & BARBARA A WELLSBORO, PA	69	6	108	12	8	101	92	70	34
31-15-1089	LINDSAYS PINE HILL JERSEY FARM NEW WATERFORD, OH	590	7	98	11	8	96	87	65	34
93-49-0295	HUGHES RICHARD & MARILYN BODEGA, CA	176	3	-143	13	3	121	107	73	34
35-11-0803	ENDRES JAZZY JERSEYS LODI, WI	490	11	153	12	8	98	92	77	33
21-05-1001	HEAGY LUKE C & CAROLA RED CREEK, NY	67	1	116	11	7	102	95	79	33
65-03-0030	MISSISSIPPI STATE UNIVERSITY MISSISSIPPI STATE, MS	43	88	287	7	8	86	85	83	32
31-49-9063	OHIO STATE UNIVERSITY COLUMBUS, OH	130	38	76	9	6	92	85	67	32
23-04-0109	BURRY RONALD & DIANE ELLWOOD CITY, PA	22	0	-11	8	3	104	95	74	32
93-24-1162	JADE DAIRY HILMAR, CA	495	2	242	12	10	85	80	70	31
93-34-0322	STAAS FARM INC MARYSVILLE, CA	711	3	167	13	9	90	81	62	31
55-44-0089	BILTMORE FARMS FLETCHER, NC	336	6	199	6	7	81	79	73	31
63-22-0017	BELLVIEW FARM/HAROLD L & GLEN BELL DRESDEN, TN	54	2	156	13	7	90	86	75	31
35-28-0997	KUTZ DAIRY LLC JEFFERSON, WI	1,406	3	8	13	7	94	83	57	31
31-39-9020	ALBRIGHT JERSEYS LLC WILLARD, OH	353	10	124	6	6	82	77	65	31
87-22-9061	BROWN, MIKE COALVILLE, UT	40	13	99	8	6	88	82	69	31
48-44-0289	YODER, SAMUEL L HUTCHINSON, KS	28	0	59	10	6	92	83	63	31
21-10-0357	DUTCH HOLLOW FARM SCHODACK LANDING, NY	679	28	80	8	5	88	84	72	31
48-44-0287	YODER, MERLE HUTCHINSON, KS	91	0	-30	9	4	103	93	71	31
12-18-0113	HOLMES STEVEN B & JEFFREY A LANGDON, NH	64	16	268	10	10	70	67	58	30
21-26-0789	GLEN MEADOWS FARM FULTONVILLE, NY	161	12	237	12	10	79	74	63	30
55-48-0101	LEAMON, DENNIS T STATESVILLE, NC	189	6	216	9	7	85	82	75	30
42-82-0161	MAXWELL JOHN & EDWIN DONAHUE, IA	249	95	174	11	7	86	83	77	30
92-23-0649	WOODS, GREG BEAVER, OR	128	25	-22	13	6	98	86	58	30
23-06-4695	BURKHOLDER, JOHN FLEETWOOD, PA	24	25	128	8	8	85	78	61	29
13-03-0360	LUCKY HILL FARM DANVILLE, VT	159	28	140	9	6	77	72	62	29
35-49-0017	OWENS FARMS INC FREDERIC, WI	673	35	54	9	6	89	81	61	29
43-97-0424	MISS JULIES JERSEYS NIANGUA, MO	21	14	10	10	6	85	74	48	29
48-44-0148	WHITESIDE JERSEY FARM HUTCHINSON, KS	97	0	49	14	5	104	97	79	29
58-40-0278	LYLESTANLEY TRACE LLC LEE, FL	33	85	72	3	3	85	82	75	29
42-53-0212	FAIRBANKS, DOUG ANAMOSA, IA	23	61	-3	10	2	93	87	71	29
31-20-0815	BOK, SAMUEL A DEFIANCE, OH	295	6	153	8	7	75	72	64	28
31-72-9017	KING HOWARD & FAMILY FREMONT, OH	167	19	169	7	6	70	68	62	28
56-30-0055	ETTINGER EDWIN R & CHERYL F KINARDS, SC	181	14	142	4	4	82	81	78	28
42-09-0413	STROTTMANN RONALD J & SONS READLYN, IA	278	0	77	2	4	79	75	66	28
93-24-0595	DIAS, PAUL HILMAR, CA	150	0	50	8	4	93	88	75	28
33-77-0313	CLOVER FARMS DUNDAS, IL	756	2	284	4	7	63	64	68	27
13-09-4535	SNOW WESLEY & BRENDA BROOKFIELD, VT	38	58	108	8	7	71	65	50	27
35-70-0033	SORENSENS HILLVIEW JERSEY FARM INC PINE RIVER, WI	77	29	99	10	6	83	77	63	27
42-84-0403	HETTINGA, JASON ORANGE CITY, IA	94	24	41	10	6	83	75	56	27

AJCA Herd PTA Averages Ranked by Jersey Performance Index™

Herd #	Herd Name	# Cows	% GT	PTA Milk	PTA Fat	PTA Prot	CM\$	NM\$	FM\$	JPI
63-23-0056	BRADY, JOHNNY RICEVILLE, TN	89	21	101	7	5	79	74	62	27
33-02-0310	FREEMAN, DAVID E GREENVILLE, IL	29	41	17	12	5	84	75	56	27
91-64-0029	HUTCHINS, KATIE SPOKANE, WA	12	67	16	14	5	90	82	63	27
93-50-1185	FISCALINI FARMS MODESTO, CA	50	58	255	-1	4	76	81	93	27
52-86-0023	BLANKENSHIP, JOE G SUGAR GROVE, VA	69	38	171	4	4	81	81	81	27
63-23-0004	BARHAM JERSEY FARM CALHOUN, TN	185	45	121	9	4	83	80	74	27
93-24-1194	AHLEM FARMS JERSEYS HILMAR, CA	1,521	29	58	3	4	76	72	64	27
42-60-0851	ROCK BOTTOM DAIRY ROCK RAPIDS, IA	220	11	-2	8	4	85	77	58	27
31-85-0057	STEINER, AARON BURBANK, OH	73	29	-50	7	4	82	73	50	27
93-16-0422	DERAADT, JAKE LEMOORE, CA	19	0	219	10	7	65	63	58	26
93-10-0658	GREEN VALLEY DAIRY KERMAN, CA	777	0	143	14	7	77	72	59	26
23-59-7050	NORMANDELL FARMS LIBERTY, PA	73	18	115	11	6	79	74	61	26
31-38-1359	KLINE, DAVID SHREVE, OH	44	48	24	7	5	67	59	39	26
55-79-0002	MOORE, BRIAN J MOUNT ULLA, NC	51	22	76	7	4	79	75	67	26
13-09-0456	WHITE ROCK FARM, LLC RANDOLPH CENTER, VT	120	13	46	6	4	83	76	60	26
42-60-0009	SUMMIT FARM INC LESTER, IA	249	18	126	0	3	61	61	62	26
35-03-4575	WINTER BOB & DARLENE CHETEK, WI	28	61	-102	7	0	77	71	56	26
12-12-0287	MASON SCOTT & HEIDI NORTH STRATFORD, NH	96	7	200	6	8	68	65	56	25
51-17-0379	SHENANDOAH JERSEYS BOONSBORO, MD	106	14	179	6	7	69	66	60	25
21-42-0398	SCOTCH VIEW FARMS STAMFORD, NY	84	25	86	7	6	68	62	48	25
21-19-0135	TUTTLE, SCOTT O WINDHAM, NY	52	0	32	10	6	81	73	52	25
21-48-0116	LAWTON, MERLE NEWARK VALLEY, NY	75	20	53	5	5	72	66	51	25
48-44-0290	MILLER JAKE & ROSE HAVEN, KS	31	0	17	14	5	88	80	60	25
35-37-2814	SPINDLER, KOBEY STRATFORD, WI	39	28	-28	10	5	87	76	50	25
93-54-0855	RANCHO TERESITA DAIRY TULARE, CA	971	34	38	11	4	73	67	53	25
35-22-2099	ORTH RIDGE FARMS LANCASTER, WI	256	58	-103	7	3	81	69	40	25
21-50-0069	DOMINO FARMS ACCORD, NY	146	8	174	9	7	69	67	60	24
21-05-0695	SPRUCE HAVEN FARM LLC UNION SPRINGS, NY	15	100	109	12	5	68	64	56	24
92-23-0385	GYPO JERSEY FARMS TILLAMOOK, OR	91	2	-3	13	5	80	69	45	24
31-45-1022	LAVAN, GREGORY GAMBIER, OH	32	22	28	9	3	72	68	59	24
35-06-0901	SEYFORTH CHARLES & FAMILY MONDOVI, WI	38	13	143	10	7	61	56	42	23
35-37-2746	JENKS, WILLIAM H (JIM) MARATHON, WI	441	12	136	9	7	63	58	44	23
35-54-1093	BARLASS JERSEYS LLC JANESVILLE, WI	327	9	43	6	5	70	63	48	23
23-43-0210	IRISHTOWN ACRES GROVE CITY, PA	535	15	10	7	5	71	63	41	23
13-06-0022	STANLEY PAUL & OR LINDA EAST FAIRFIELD, VT	31	13	106	8	4	80	76	67	23
48-44-0278	BEACHY, JERRY C HUTCHINSON, KS	134	2	9	10	4	82	73	53	23
93-52-0150	BRENTWOOD FARMS ORLAND, CA	1,323	42	-131	5	0	74	68	53	23
52-98-0014	HUFFARD DAIRY FARMS CROCKETT, VA	447	19	203	3	6	56	56	57	22
74-95-4513	BOER JERSEYS DALHART, TX	270	16	101	6	5	64	61	54	22
31-38-0051	HYLAND ACRES JERSEYS LTD BIG PRAIRIE, OH	479	3	29	5	4	65	60	47	22
93-10-0445	CAL POLY CORPORATION SAN LUIS OBISPO, CA	96	41	-68	6	2	73	66	48	22
35-57-1394	ALLEN, DAVID REEDSBURG, WI	20	60	-214	-3	-1	72	64	42	22
35-46-0222	KARRELS, WILLIAM J PORT WASHINGTON, WI	12	58	-11	4	4	70	63	44	21
21-30-0987	CARLSON, CHERYL A TULLY, NY	55	5	-249	17	4	97	78	33	21
43-31-0197	BRIXEY JAMES & JANA NORWOOD, MO	42	5	44	13	3	65	60	50	21
82-52-0377	LOURENZO, KEVIN B BUHL, ID	263	16	151	6	5	54	52	47	20
35-59-1096	STEINHAUERS JERSEYS MATTOON, WI	191	13	68	4	3	64	62	55	20
42-60-0008	MULTI ROSE JERSEYS INC ROCK RAPIDS, IA	988	25	34	5	3	59	55	45	20
23-62-0201	CURTIS, CHRISTOPHER T CORRY, PA	38	0	-4	5	3	62	58	48	20
51-11-0210	MASON, P THOMAS CHESTERTOWN, MD	248	11	-23	5	2	67	63	52	20

Apr 2015 AJCA Herd PTA Averages Ranked by Jersey Performance Index™

Herd #	Herd Name	# Cows	% GT	PTA Milk	PTA Fat	PTA Prot	CM\$	NM\$	FM\$	JPI
31-38-4607	MILLER, LEROY FREDERICKSBURG, OH	24	75	-236	9	0	84	72	41	20
74-97-7007	CDFD-HARTLEY HARTLEY, TX	3,876	4	102	5	4	52	50	45	19
35-11-0874	ST LAWRENCE BLUFF DAIRY POYNETTE, WI	10	50	47	10	4	71	68	59	19
73-46-0043	KOEHN, STEVEN B MEMO, OK	99	20	51	0	3	52	49	43	19
21-08-0832	5T FARMS BAINBRIDGE, NY	57	26	-121	6	1	71	62	41	19
21-52-4539	MOOREGARY & DEBBIE GREENWICH, NY	20	15	-160	9	0	71	61	37	19
48-44-0283	BEACHY, DAVID L HUTCHINSON, KS	65	2	133	14	7	62	56	42	18
92-20-0322	FLETCHER DARYL & ROXANNE TILLAMOOK, OR	17	29	-195	9	5	65	47	2	18
13-14-0304	BASSETT, ALBERT M WOODSTOCK, VT	93	2	71	8	4	59	54	42	18
21-42-0508	MASON, SHANNON M JEFFERSON, NY	44	0	84	4	3	65	62	56	18
35-42-1078	TRESCHER, ANNETTE CASHTON, WI	23	4	7	8	3	57	51	36	18
13-11-4506	GAWALT, KERRY HARTLAND, VT	20	100	-121	11	3	65	52	21	18
21-55-0409	CARPENTER KATIE & JOSH CASTILE, NY	26	15	72	11	2	65	64	63	18
65-12-1114	MARTIN, LARRY TYLERTOWN, MS	49	14	10	4	2	56	53	44	18
74-81-0162	DEBOER, NICO CHANDLER, TX	1,204	11	-118	5	2	52	42	19	18
23-56-0334	YODER, WILLIAM R MEYERSDALE, PA	42	7	-115	7	0	71	65	49	18
23-36-6551	HOOVER, MARTIN MOHNTON, PA	67	9	-100	9	5	65	53	22	17
13-09-0374	CHILDS, DAVID LORING ORANGE, VT	43	0	-22	12	3	65	57	38	17
23-37-0034	KENNY JERSEY FARM LLC ENON VALLEY, PA	108	11	-37	8	3	59	51	33	17
43-28-0026	FLORY, TIM JAMESPORT, MO	16	0	-102	4	3	55	44	21	17
91-74-0649	KORTUS RANDY & JANA LYNDEN, WA	36	33	-147	2	2	50	40	16	17
84-63-4705	DUHALDE, DANIEL WINDSOR, CO	38	18	12	0	1	56	55	53	17
82-29-0213	HAWARDEN JERSEYS INC WESTON, ID	111	52	-336	6	0	78	62	22	17

# Fees for Programs and Services

## American Jersey Cattle Association • National All-Jersey Inc.

Effective March 14, 2015

### Membership

Lifetime membership, upon application .....	\$100.00
Associate membership, upon application .....	100.00
Junior membership, application required .....	Free

*Expires December 31 of the year junior reaches 21 years of age*

### Identification Services

#### Herd Register

*Rates for AJCA Members*

#### Non-Internet Applications

Animals (female or male) under 6 months, during calendar year:	
First 50 applications .....	\$14.00
51 or more applications .....	12.00
Animals 6-12 months .....	19.00
Animals 12-24 months .....	24.00
Animals over 24 months .....	32.00

#### Applications Submitted on infoJersey or by electronic file

Animals (female or male) under 6 months, during calendar year:	
First 50 applications .....	\$12.00
51-200 applications .....	10.00
More than 200 applications .....	7.00
Animals 6-12 months .....	17.00
Animals 12-24 months .....	22.00
Animals over 24 months .....	30.00

*Rates for Non-Members*

#### Non-Internet Applications

Animals (female or male) under 6 months .....	\$17.00
Animals 6-12 months .....	22.00
Animals 12-24 months .....	27.00
Animals over 24 months .....	37.00

#### Applications Submitted on infoJersey.com

Animals (female or male) under 6 months .....	\$15.00
Animals 6-12 months .....	20.00
Animals 12-24 months .....	25.00
Animals over 24 months .....	35.00

### Genetic Recovery

Original Animal (OA) .....	\$ 5.00
Provisional Register (PR) .....	7.00
Genetic Recovery (GR)	
Member ( <i>non-member, add \$3.00</i> ) .....	14.00
Herd Register ( <i>when received with GR dam application</i> )	
Member ( <i>non-member, add \$3.00</i> ) .....	14.00

### Jersey Expansion

Females ( <i>all levels</i> ) and males ( <i>J4-J6</i> ) .....	\$5.00
Identified, but unregistered status ( <i>males, females</i> ) .....	5.00

### Miscellaneous Fees

Dead animal registration .....	\$5.00
Duplicate or corrected certificate .....	\$5.00

### Transfer of Ownership

For animal or embryo:	
Filed within 60 days of sale .....	\$14.00
Filed after 60 days of sale .....	17.00
<i>Online processing discount: \$2.00 discount from the standard fee applied to individual transfers processed via infoJersey.com and group transfers submitted by electronic files (Excel spreadsheet, report generated from herd management software, or field-delimited text file)</i>	
Transfers from Canadian Herd Book .....	14.00
Intra-farm transfers to AJCA Junior Member .....	7.00
Intra-herd transfers, all animals, single ownership* .....	2.00

\* Not eligible for online processing discount

### REAP Herds

Female and embryo transfers filed within 60 days of sale, cumulative total within enrollment year:

First 20 transfers .....	\$12.00
21-60 transfers .....	10.00
61-100 transfers .....	8.00
101-200 transfers .....	6.00
201-600 transfers .....	4.00
601 or more transfers .....	2.00

*\$2.00 discount for online processing (infoJersey or electronic files)*

Intra-herd transfers\* .....

*\* Not eligible for online processing discount until 600 transfers have been processed during enrollment year*

### Fees for Expedited Service

Rush Service fee (per piece, plus regular fee) .....	\$ 5.00
U.S. Postal Service Express Mail .....	22.00
<i>Higher fees incurred if other delivery carriers requested</i>	
Fax or email delivery (per page) .....	\$ 2.00
<i>Maximum charge per order, \$60.00</i>	

### Genomic Testing Services

*Prices do not include required CDCB female fee (if applicable) or initial male fee. Contact AJCA for more information.*

### Genotyping

Males and females recorded in AJCA system, per animal:

LD ( <i>non-REAP, add \$10.00</i> ) .....	\$ 37.00
HD ( <i>non-REAP, add \$15.00</i> ) .....	100.00
Parentage qualification only ( <i>non-REAP, add \$10.00</i> ) .....	37.00

*Call for fees to genotype animals not recorded by the association.*

### Add-On Genetic Tests

Requested and processed with genotyping, per test	
BVD-PI ( <i>non-REAP, add \$1.00</i> ) .....	\$4.50
A2 beta-casein ( <i>non-REAP, add \$2.00</i> ) .....	12.00
Requested and processed separate of genotyping, per test	
BVD-PI ( <i>non-REAP, add \$1.00</i> ) .....	\$4.50
A2 beta-casein ( <i>non-REAP, add \$2.00</i> ) .....	15.00

### Jersey Tags

*Prices do not include tax when applicable and shipping.*

**REAP herds:** Priced by tag front in combinations for both ears

First Ear	Price	Second Ear	Price	Total Cost
Button*	\$0.60	Button	\$0.60	\$1.20
Large	1.15	Button*	0.60	1.75
Large	1.15	Large	1.15	2.30
Maxi	1.35	Button*	0.60	1.95
Maxi	1.35	Large	1.15	2.50
Maxi	1.35	Maxi	1.35	2.70

\* Substitute RFID button tag for \$2.05 and recalculate total cost Add \$2.10 for Tissue Sampling Unit (TSU) packaged with tag set

**Other herds:** Priced by tag front in combinations for both ears

First Ear	Price	Second Ear	Price	Total Cost
Button**	\$0.60	Button	\$0.60	\$1.20
Large	1.25	Button**	0.60	1.85
Large	1.25	Large	1.25	2.50
Maxi	1.45	Button**	0.60	2.05
Maxi	1.45	Large	1.25	2.70
Maxi	1.45	Maxi	1.45	2.90

\*\* Substitute RFID button tag for \$2.15 and recalculate total cost Add \$2.25 for Tissue Sampling Unit (TSU) packaged with tag set

*Tag options and pricing continued on next page.*



Tags for one ear: Priced by tag front. *Note: Single tags are not accepted for registration ID.*

REAP herds		Other herds	
First Ear	Price	First Ear	Price
Button	\$0.60	Button	\$0.60
RFID button	2.05	RFID button	2.15
Large	1.15	Large	1.25
Maxi	1.35	Maxi	1.45
Add TSU with tag	2.10	Add TSU with tag	2.25

**Tissue Sampling Unit Kit** (box of 10 units, not ordered with tags)  
 REAP herds (*non-REAP, add \$1.50*) ..... \$25.00

### Performance Programs

**REAP** Registration-Equity-Appraisal-Performance, includes JerseyMate™, *Jersey Journal* subscription, regional sire group enrollment, and special REAP pricing on JerseyTags, genotyping, female and embryo transfers and many other services ordered through the AJCA

Herd Fee	\$100.00
Equity fees of \$.02/cwt. or \$3.20/cow plus:	
First 100 cows (per cow)	13.00
101 <sup>st</sup> to 300 <sup>th</sup> cow (per cow)	10.50
301 <sup>st</sup> to 500 <sup>th</sup> cow (per cow)	8.25
501 <sup>st</sup> to 1,000 <sup>th</sup> cow (per cow)	6.00
1,001 <sup>st</sup> cow to 3,000 <sup>th</sup> cow (per cow)	5.25
3,001 <sup>st</sup> cow and over (per cow)	4.75

### TPE-Plus Total Performance Evaluation

Herd Fee	\$100.00
First 100 cows (per cow)	8.25
101 <sup>st</sup> to 300 <sup>th</sup> cow (per cow)	6.75
301 <sup>st</sup> cow and above (per cow)	4.75

### TPE-Basic

Herd Fee	\$100.00
First 100 cows (per cow)	8.25
101 <sup>st</sup> to 300 <sup>th</sup> cow (per cow)	6.75
301 <sup>st</sup> cow and above (per cow)	4.75
<i>Minimum fee for either TPE program</i>	150.00

### Performance Records Basic

Herd fee	\$15.00
<i>Plus, per cow</i>	6.25

### Performance Records Plus

Herd Fee	\$15.00
<i>Plus, per cow fee</i>	6.25

### STEP Type Appraisal only

Herd Fee, per scheduled visit	\$100.00
First 100 cows scored (per cow)	7.25
101 <sup>st</sup> cow and above (per cow)	3.75
<i>Minimum fee, per scheduled visit</i>	150.00

### Special and Random Type Appraisal

Call Appraisal Coordinator for service fees.

### JerseyMate™ Mating Service

*Included in REAP (see above). All others:*

Herd fee	\$25.00
<i>Plus, per animal mated</i>	2.00

### Sire Development Programs

#### A.I. Listing (required for all bulls with frozen semen)

U.S. and Canada	\$10.00
All others	40.00

#### Young Sire and Genetic Diversity Program

Nomination fee	\$30.00
----------------	---------

### Pedigrees

Contact [webmaster@usjersey.com](mailto:webmaster@usjersey.com) for account set-up.

### Official Performance Pedigrees (OPP)

Three-generation OPP (*per document*)

Print-out and mailed	\$ 6.00
Online access via infoJersey	3.00
Annotated with sibling and progeny listing	20.00
Five-generation OPP ( <i>per document</i> )	
Print-out and mailed	\$12.00
Online access via infoJersey	6.00
Four, five, or six generation ancestry pedigree ( <i>excluding performance information</i> )	3.00
Pedigree research, per hour ( <i>ancestry information not on computer database</i> )	\$20.00

### Official Jersey Genetic Summary

Online access 24/7 at <http://greenbook.usjersey.com>

*Annual subscription of three issues (April, August, December)*

Per issue to U.S. address, First Class mail	\$10.00
Extra copies to same address	5.00
Per issue to foreign address, surface mail	20.00
Per issue to foreign address, Air Mail	\$20.00 <i>plus postage</i>

### National All-Jersey Inc.

**Equity** (*included in REAP, see above*)

Check-off ..... 2¢ per hundredweight or \$3.20 per cow

### Jersey Journal

*Official publication of the American Jersey Cattle Association and National All-Jersey Inc., issued monthly*

### Subscription

Within United States

1-year subscription, print only	\$ 30.00
1-year subscription, print-online, or online only	45.00
3-year subscription, print only	85.00
3-year subscription, print-online, or online only	130.00
5-year subscription, print only	135.00
5-year subscription, print-online, or online only	210.00
First class/Air Mail, 1-year subscription	70.00
Single copies, per copy	5.00

Addresses outside the U.S.A. (U.S. funds only)

1-year subscription ( <i>add US\$ 15 for online</i> )	55.00
3-year subscription ( <i>add US\$ 45 for online</i> )	160.00
5-year subscription ( <i>add US\$ 75 for online</i> )	265.00
Air mail, 1-year subscription	125.00
Single copies, per copy	10.00

### Advertising

*Breeder rates listed. Commercial companies, call for rates.*

	12x Contract	Non-Contract
Full page	\$615.00	\$690.00
2/3 page	465.00	530.00
1/2 page	350.00	405.00
1/3 page	250.00	295.00
1/4 page	200.00	220.00
1/6 page	140.00	160.00
1 column inch	35.00	45.00

### Preparatory Charges

Photograph, black-and-white ( <i>each</i> )	\$ 7.25
Four-color scans ( <i>each</i> )	25.00
Second color ( <i>per page</i> )	110.00
Four-color process ( <i>per page</i> )	330.00

### Jersey Directory Online

Listing for 12 months:

Breeder/owner ( <i>add logo for \$100.00</i> )	\$50.00
Industry ( <i>add logo for \$100.00</i> )	75.00

### Jersey Sites

Call *Jersey Journal* for web site design and hosting prices.

**OFFICIAL AJCA PERFORMANCE PEDIGREE**

**1** FEMALE DHI HERD # 92-23-0452  
**SUNSET CANYON VIBRANT DAFFY 922-ET**

**3** USA 117214950 **2** GT50K JH1F JH2F  
 BORN 07/14/2010 CONTROL # 1922  
**4** TATTOO / C922

**5** GFI 8.6%

**6** PPA 4359M 194F 136P / YD 3552M 149F 117P  
**7** CDCB GPTA 04/01/2015 3RECS 83%R 99%ILE  
 1543M 56F 47P 428CM\$ 427NM\$ 424FM\$ 377GM\$  
 2.1PL -0.7DPR 0.4CCR 1.8HCR 3.01SCS  
 AJCA 04/01/2015 GPTAT 79%R 0.3 GJUI 0.2 GJPI 78%R 177  
 ST SR DF RA RW RL FA FU RH RUW UC UD TP TL RTR RTS  
 0.2 -0.3 1.0 L0.8 0.1 S0.3 S0.1  
 FU RH RUW UC UD TP TL  
 -0.7 1.0 0.8 1.1 D1.2 C0.4 S0.4

**8** 2-00 305 2 20000 4.6 925 3.4 682 95DCR 2356C  
 3-01 305 2 24460 4.7 1159 3.7 895 98DCR 3095C  
 305 2X ME AVG 2L 26514M 1219F 934P 3215C

**9** 2-04 86% 3-07 86%  
 ST SR DF RA RW RL FA FU RH RUW UC UD TP TL RTR RTS  
 42 36 35 24 37 28 35 29 48 37 35 21 35 29 45 29

**10** **ALL LYNNS RESTORE VIBRANT-ET**  
 USA 116076850 GT50K JH1F JH2F 29JE3647  
 CDCB GPTA 04/01/2015 943DAUS 229HRDS 16%RIP  
 99%R 1777M -0.28% 25F 79%ILE  
 99%R -0.11% 40P 354CM\$ 374NM\$ 422FM\$ 283GM\$  
 4.5PL -1.8DPR 0.8CCR 0.8HCR 2.93SCS  
 AJCA 04/01/2015 596DAUS  
 GPTAT 98%R -0.5 GJUI -10.6 GJPI 97%R 139

**11** **PEARLMONT IMPULS DAFFY**  
 USA 114356624 GTHD JH1F JH2F / T49  
 DHI HERD # 92-23-0633 CONTROL # 9000  
 PPA 703M 98F 77P / YD 659M 91F 64P  
 CDCB GPTA 04/01/2015 4RECS 95%R 99%ILE  
 357M 44F 29P 404CM\$ 370NM\$ 287FM\$ 360GM\$  
 2.7PL 1.1DPR 0.9CCR 2.4HCR 2.92SCS  
 AJCA 04/01/2015 GPTAT 92%R 0.6 GJUI 6.2 GJPI 92%R 147  
 1-10 305 2 13620 5.0 686 3.9 530 100DCR 1833C  
 2-11 305 2 17990 5.1 912 4.0 728 101DCR 2472C  
 4-03 305 2 18560 5.0 932 3.8 707 102DCR 2446C  
 6-07 305 2 16190 5.1 825 3.9 637 102DCR 2205C  
 8-10 305 2 14990 5.6 839 4.0 606 102DCR 2098C  
 305 2X ME AVG 5L 16794M 856F 661P 2271C

**12** 2-02 84% 3-04 90%  
 ST SR DF RA RW RL FA FU RH RUW UC UD TP TL RTR RTS  
 43 32 41 26 38 24 26 29 42 34 26 24 38 26

**13** ISSUE DATE 04/09/2015

OWNER: 725607  
 SUNSET CANYON & HALE KARA  
 26755 BLAINE RD  
 BEAVER, OR 97108

**14**

BREEDER: 721556  
 ROOS BRUCE, HALE KARA & SUNSET CANYON JERSEYS  
 26755 BLAINE RD  
 BEAVER, OR 97108

**15**

LAST 8 OF 10 PROGENY FOR USA 117214950  
 USA 119207206 F 12/28/2014 / C501 GT13K  
 USA 118620484 F 08/28/2013 / C327 GT80K  
 USA 118122472 F 07/19/2012 / C171 GT8K  
 USA 118036607 F 06/04/2012 / C160 GT8K  
 USA 118036401 F 06/02/2012 / C159 GT8K  
 USA 118035286 F 06/01/2012 / C158 GT8K  
 USA 118002778 M 04/26/2012 / C533 GT50K  
 USA 118002769 M 04/20/2012 / C532 GT50K

**16**

**SCHULTZ DUDLEY RESTORE-ET**  
 USA 113008443 GTHD JH1F JH2C YSP 29JE3360  
 CDCB GPTA 04/01/2015 2191DAUS 337HRDS 9%RIP  
 99%R 1163M -0.32% -10F 26%ILE  
 99%R -0.10% 22P 118CM\$ 135NM\$ 176FM\$ 110GM\$  
 2.4PL 0.1DPR 1.5CCR -0.7HCR 2.79SCS  
 AJCA 04/01/2015 687DAUS  
 GPTAT 98%R -0.7 GJUI -10.2 GJPI 98%R 69

**17**

**D&E PARAMOUNT VIOLET** 90%  
 USA 067007718 GTHD JH1F JH2F TAG: 7718  
 PPA 4651M 163F 131P / YD 4248M 143F 128P  
 CDCB GPTA 04/01/2015 3RECS 95%R 99%ILE  
 1648M 52F 52P 478CM\$ 474NM\$ 463FM\$ 349GM\$  
 4.2PL -3.0DPR -0.8CCR 0.8HCR 3.01SCS  
 AJCA 04/01/2015 GPTAT 94%R 0.7 GJUI -3.4 GJPI 93%R 181  
 1-09 305 2 20540 4.6 954 3.3 684 94DCR 2362C  
 2-09 305 2 20550 4.5 921 3.4 705 94DCR 2436C  
 5-02 305 3 27600 4.2 1167 3.5 953 95DCR 3186C  
 305 2X ME AVG 3L 23841M 1059F 813P 2788C

**18**

**ISDK Q IMPULS**  
 JEDNK00000301592 GTHD JH1F JH2F 236JE3  
 CDCB GPTA 04/01/2015 30407DAUS 2868HRDS 10%RIP  
 99%R 82M 0.17% 39F 58%ILE  
 99%R 0.12% 26P 329CM\$ 290NM\$ 197FM\$ 312GM\$  
 1.4PL 1.6DPR 2.6CCR 0.5HCR 3.09SCS  
 AJCA 04/01/2015 16558DAUS  
 GPTAT 99%R -0.1 GJUI -3.1 GJPI 99%R 109

**19**

**PEARLMONT PARAMOUNT DAFFODIL**  
 USA 113148262 GT50K JH1C JH2F / PM71  
 DHI HERD # 13-03-0223 CONTROL # 781  
 PPA 3042M 79F 54P / YD 1515M 39F 30P  
 CDCB GPTA 04/01/2015 5RECS 82%R 60%ILE  
 422M 8F 6P 81CM\$ 88NM\$ 107FM\$ 79GM\$  
 0.8PL 0.1DPR -0.1CCR 1.1HCR 2.85SCS  
 AJCA 04/01/2015 GPTAT 79%R 0.5 GJUI 3.7 GJPI 78%R 41  
 2-10 305 2 19640 4.3 853 3.3 653 99DCR 2255C  
 4-01 297 2 20740 4.4 904 3.3 694 98DCR 2397C  
 5-00 305 2 20700 4.0 828 3.3 689 102DCR 2277C  
 6-03 305 2 19510 4.7 911 3.3 645 102DCR 2227C  
 305 2X ME AVG 5L 20779M 890F 692P 2358C  
 2-04 84% 3-06 88% 4-01 90% 5-03 91%  
 ST SR DF RA RW RL FA FU RH RUW UC UD TP TL RTR RTS  
 37 38 43 20 34 27 26 25 43 44 25 17 46 23

**20**



# Information Presented on AJCA Performance Pedigrees

1. Animal sex, DHI herd number (cows only), AJCA registration name and registration number. Twins are labeled.  
A prefix is added to the name when the animal is not recorded in the AJCA Herd Register. For the Genetic Recovery program, these are: OA, first step; PR, second step; and GR, third step. For the Jersey Expansion program, J1 indicates the first-generation crossbred female that has a HR sire or dam. After J1, continuous generations sired by a Herd Register bull carry a prefix of J followed by a number (2 through 6). The prefix UR designates an animal recorded by the AJCA that does not meet requirements for Herd Register, Genetic Recovery or Jersey Expansion recording. Contact AJCA Herd Services or visit USJersey.com for detailed information on animal recording systems.  
A numeric code in brackets in a registration name indicates the number of generations (up to 6) the animal is descended from OA Oomsdale Gordo Goldie Gratitude{1}. Name suffixes include P (polled); PP (tested homozygous polled); ET (embryo transfer); ETS (split embryo); ETN (nuclear transfer, cloning); LL (designated carrier of genetic abnormality Limber Legs); RVC (designated carrier of genetic abnormality Rectovaginal Constriction); PTL (progeny tested for LL); and PTR (progeny tested for RVC).
2. GT indicates that an animal has been genotyped. Source of genomic information by density of the test chip is indicated (e.g., GT3K from 3K density chip, GT6K from 6K chip and so forth, with HD indicating 770K chip). GI indicates that the animal's genotype was imputed from progeny, while GA indicates that genomic data comes from genotyped ancestors.  
Official status for Jersey Haplotypes 1 and 2 based on a genotype of 6K or higher density is listed: F designating status Free, C designating status Carrier.  
Bulls enrolled in the Young Sire Program or Genetic Diversity Program are marked YSP or GDP, respectively. Bulls eligible for, but not enrolled in these programs are designated GQ (qualified for YSP), DQ (qualified for GDP), or DGQ (qualified for both programs). If assigned, the NAAB code for bulls is printed.
3. The date of birth (month, day, year) and, for cows, the DHI processing center control number (CONTROL #).
4. Permanent identification of the animal, labeled by form: tattoo (right ear / left ear), American ID eartag and/or electronic ID.
5. For heifers, the percentile (P-level) of the Parent Average (PA) or genomic PTA for Jersey Performance Index™ (JPI) is printed. P-level indicates how this individual ranks compared to other heifers born in the same year. When PA JPI is not available, the P-level is based upon PA protein.  
Expected Future Inbreeding (EFI), or if animal is genotyped, Genomic Estimate of Future Inbreeding (GFI). EFI estimates future progeny inbreeding, assuming that an animal is mated randomly to the current population. GFI is based on the animal's DNA test of actual homozygosity and percentages of genes in common with the genotyped Jersey population.
6. *Cows only*: Predicted Producing Ability (PPA) and Yield Deviation (YD) for milk, fat and protein. PPA predicts future production. Because PPA is determined relative to a constant genetic base, it can be used to compare one herd situation and is the most effective tool to identify cows that will be profitable milk producers. YD is the weighted average of lactation yield minus selected management and environmental factors, expressed relative to the breed base.
7. CDCB Predicted Transmitting Ability (traditional or genomic) for milk, fat and protein, Net Merit indexes (Cheese Merit dollars, CM\$; Net Merit dollars, NM\$; Fluid Merit dollars, FM\$; Grazing Merit dollars, GM\$), plus Productive Life (PL), fertility traits (Daughter Pregnancy Rate, DPR; Cow Conception Rate, CCR; Heifer Conception Rate, HCR), and Somatic Cell Score (SCS). The evaluation issue date and number of records (females) or daughters (bulls) are given, with the Reliability (%R) of the evaluation. Percentile (%ILE) indicates the animal's ranking relative to all others of its sex. PTAs can be compared to indicate which animal will, on the average, transmit higher production to offspring. The difference in PTAs between any two bulls is the amount their future daughters will differ in performance when matings are to dams of equal genetic merit.  
AJCA Predicted Transmitting Ability for Type (PTAT/GPTAT), Jersey Udder Index (JUI/GJUI) and Jersey Performance Index™ (JPI/GJPI) with the date of the evaluation.  
Jersey Performance Index™ combines PTA/GPTA for Protein, Fat, Functional Trait Index (FTI), PL, SCS and fertility traits (DPR, CCR and HCR), with relative weights of 43% Protein : 15% Fat : 15% FTI : 10% PL : 6% SCS : 11% combined fertility traits. JPI ranks animals for combined genetic merit (production, type, and fitness traits).  
PTAT/GPTAT is the genetic evaluation for final score–type relative to breed base. PTAs/GPTAs for type appraisal breakdown traits are printed.  
For young animals without their own performance information or that have not been genomically tested, Parent Average (PA) is calculated for milk, fat, protein, Net Merit indexes, type, and JPI. PA is the sum of 1/2 the sire's PTA and 1/2 the dam's PTA. PA estimates are also printed for appraisal breakdown traits. Reliability (%R) for these estimates is also printed.
8. Lactation records. Up to 16 records are printed, listing information in this order: age at calving, days milked, times milked per day, actual pounds milk, percent fat, actual pounds fat, percent protein, actual pounds protein, and data collection rating (DCR). If a verification test was conducted during the lactation, a V is printed. The 305-day, 2x, mature equivalent lactation average for records at least 180 days in length is also printed.
9. Type evaluations, the cow's age and final score. Final scores are: Excellent (90 and above); Very Good (80-89 inclusive); Desirable (70-79); Acceptable (60-69); and Poor (50-59). Scores for breakdown traits from the most recent appraisal are listed: ST, stature; SR, strength; DF, dairy form; RA, rump angle; RW, rump width; RL, rear leg set; FA, foot angle; FU, fore udder; RH, rear udder height; RUW, rear udder width; UC, udder cleft; UD, udder depth; TP, teat placement; TL, teat length; RTR, Rear Teat Placement-Rear View; RTS, Rear Teat Placement-Side View.
10. The sire of the animal, his registration number, and when applicable, genotype, JH1 and JH2 status, sire program and NAAB code. The CDCB genetic evaluations for milk, fat, protein, CM\$, NM\$ and FM\$; fitness traits (PL, DPR, CCR, HCR and SCS); and AJCA genetic evaluations for type are listed, with evaluation date.
11. The dam, her registration number, genotype status and haplotype test status (when applicable), permanent ID, lactation records, production summary, and genetic evaluations are given. Up to 12 lactations are printed.
12. Age and final score, with type breakdowns for last evaluation.
13. The date that this document was compiled and printed.
14. The Recorded Owner, as indicated on the records of the AJCA.
15. The Breeder of the animal (Recorded Owner of the dam at conception of animal).
16. *Females only*: Total of registered progeny, followed by registration number, sex, tattoo and genotype status (if applicable) for the eight youngest progeny, listed in reverse birth order.
17. The paternal grandsire (*refer to 10*).
18. The paternal granddam (*refer to 11*). Up to four lactations are printed. Cows with AJCA registration numbers below 2,300,000 or cows registered in other countries may not have lactations printed. Only the latest final score is given.
19. The maternal grandsire (*refer to 10*).
20. The maternal granddam (*refer to 11*). Up to 4 lactations, along with type evaluations are printed.



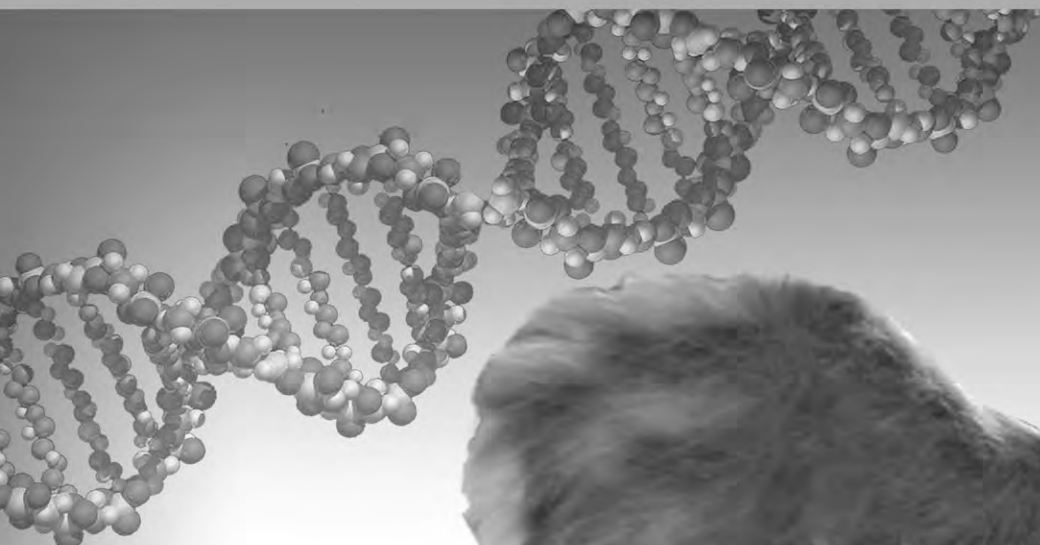

nextGen  
tissue sampling technology  
by ALLFLEX



Allflex has been working with the country's leading biotechnology companies, livestock genetic testing labs and leading livestock producers to develop a unique device for collecting tissue samples. The result is the nextGen Tissue Sampling Unit (TSU) by Allflex. nextGen by Allflex maintains Allflex's commitment to innovation, quality and performance. The nextGen TSU provides:



- *Fast, high performance sample collection*
- *Clean, uncontaminated sampling*
- *Visual, DNA-sample identification*
- *Minimize retesting*

Tissue Sampling  
Applicator



Tissue Sampling  
Units



To order call USJersey at 614.861.3636