

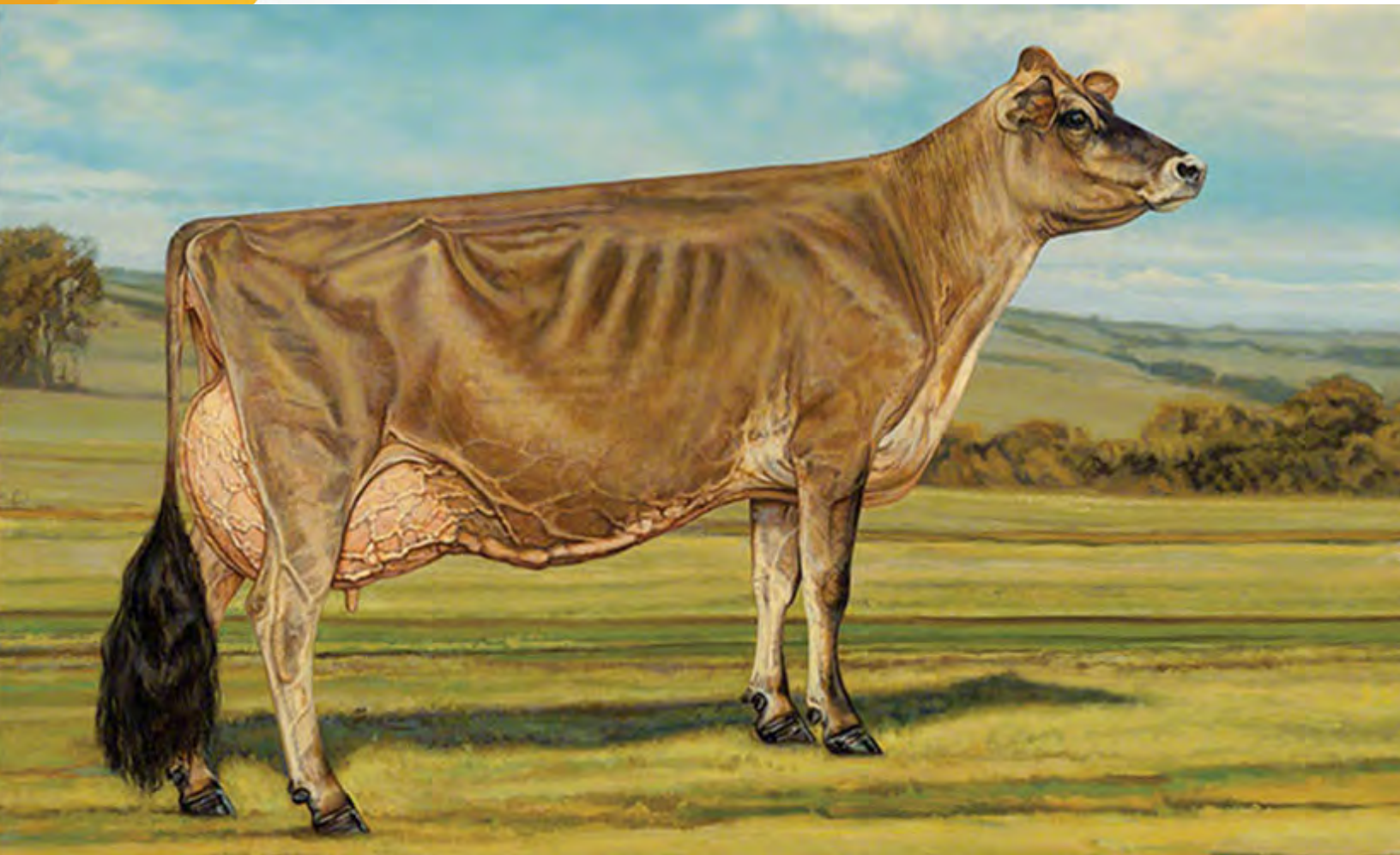

VOLUME 23 NUMBER 2 AUGUST 2018
AMERICAN JERSEY CATTLE ASSOCIATION

JERSEY GENETIC SUMMARY



For Longevity, Get the Jersey

In 2006, scientists based at the Animal Improvement Programs Laboratory (now AGIL) published an analysis of U.S. dairy cow survival that found, across breeds, the best survival rate from lactation to lactation was for Jerseys and, on average, Jerseys had the most calvings per lifetime.

Because the study used records from 1980 through the first two months of 2005, it provided a valuable historical perspective on the question of survivability, but not much insight about the ongoing situation on American dairy farms. More importantly, the report didn't answer the big question: "What is it that makes herd owners and managers remove a cow from the herd?"

That information is now provided in annual reports produced by the Council on Dairy Cattle Breeding (CDCB) using destination categories (*remained in herd, sold for dairy purposes, sold for slaughter or salvage, or died*) and the descriptive reasons for leaving the herd gathered by the National Dairy Herd Information program.

These annual studies show what is happening in tens of thousands of dairy herds around the country, across different climates, different types of feeding programs, all variations of housing and milking systems, and various breeding, health and management programs. Detailed information is analyzed for the seven breeds and also two groups of crossbreds: CB90, those with heterosis greater than 90% (*primarily first-generation crosses between two breeds*) and CB50, those with 50% to 90% heterosis (*most often crosses of one of the two F1 breeds back onto the F1*).

The latest report includes 3,944,290 cows that completed lactations in 2017, 97.7% of them being either Holsteins, Jerseys or crossbreds. After Holstein (83.0% of the total), Jersey was the second largest breed group with 366,799 cows (9.3%), increasing by 15,162 cows (+4.3%) from 2016. Crossbreds were 5.4% of the total at 208,188 cows, split between CB90 (123,814) and CB50 (88,585).

To get a sense of current trends in cow survival and why U.S. dairy cows are culled, we re-analyzed the data into two groups for comparison: Jerseys and "all other cows." The results are summarized in Table 1.

Jersey cows had the best survival rate from one lactation to the next, improving from 73.1% in 2016's study to 73.5% in 2017. Compared to "all other cows" completing lactations, 5.1% more Jerseys continued in production.

Stated the other way, the culling rate of Jerseys was 5.1% *lower* than "all other cows." Table 1 shows that there is no one, big reason that separates Jerseys from the rest. Instead, there is a set of incremental differences that add up to the lower rate of involuntary culling. Getting bred back, a lower incidence of mastitis or high somatic

Table 1. Percentages of cows enrolled on Dairy Herd Improvement programs in 2017 continuing in production versus exiting the herd.

Status at end of lactation	All other breeds and crossbreds	Jersey
Continuing in production (%)		
Remained in herd	64.2	67.0
Sold for dairy purposes	4.2	6.5
Total	68.4	73.5
Removed from production (%)		
Unspecified: other reason or no reason given	9.5	8.2
Low production (<i>not caused by other reasons</i>)	6.1	5.7
Death	5.3	5.4
Reproduction problems	4.8	3.0
Mastitis or high somatic cell count	4.4	3.8
Locomotion problems	1.4	0.4
Undesirable conformation	< 0.1	< 0.1
Behavior (<i>undesirable temperament</i>)	< 0.1	< 0.1
Total	31.6	26.5

Source: Annual Dairy Herd Improvement Reports, Council on Dairy Cattle Breeding, published June 5, 2018 and downloaded June 8, 2018 from <https://www.cdcb.us/publish/dhi/current/cullall.html>. Percentages may not sum due to rounding error. Additional calculations by AJCA.

cell counts, and practically no locomotion issues stand out in the overall picture.

The findings for a higher rate for staying in production and a lower rate of involuntary culling are like those previously reported by CDCB. From the first report, covering two years (2007-08), to this new report from 2017, Jersey cows are the most likely to keep going, either at home or by being sold to produce in other herds.

Keeping these advantages is part-and-parcel of breed growth, and thus a timely reminder to never lose focus on breeding for the things that drive herd longevity and commercial demand for Jerseys: profitable yield, easy calving and breeding back on time, trouble-free feet and legs and, most of all, sound udder traits.

JERSEY GENETIC SUMMARY

August 2018

Green Book Online at <https://greenbook.usjersey.com>

Volume 23, Number 2

About the Jersey Performance Index™ (JPI).....	5
AJCA Pedigree Recording and Registry Status (<i>updated March 2018</i>).....	8
Codes A, F, and G Bull Averages for August 2018 (<i>Table 2</i>).....	4
Comparison of Genetic Evaluations for A.I. and Non-A.I. Sires (<i>Table 1</i>).....	4
Explanation of Headings for Production and Type Summaries	7
Glossary of Terms	4
Heifer and Bull Percentile Rank Levels (<i>P-Levels</i>)	7
Heritability Estimates of Selected Traits (<i>Table 3</i>).....	4
How to Read an Official AJCA Performance Pedigree.....	10
Stud Code Index	12

PART I: BULLS

SECTION A

Herd Register or Generation Count 4-6 and BBR 100

Code A and F Bulls Ranked by Genomic JPI™.....	14
Genomic Tested (<i>NAAB Code G</i>) Bulls Without Daughters	18
With Yield Deviation and Parent Average	24
With Sire, Maternal Grandsire and EFI	29

SECTION B

Generation Count 3 or GC 4-6 with BBR 93 and Lower

Genotyped Code A and F Bulls Ranked by Genomic JPI™.....	36
Genomic Tested (<i>NAAB Code G</i>) Bulls Without Daughters	38
With Yield Deviation and Parent Average	42
With Sire, Maternal Grandsire and EFI	45

SECTION C

Consolidated Reports and Lists

Sire Conception Rate	50
Three-Generation Inbreeding Table	53
Top Ten Bulls Ranked by Traits	54
Bulls with Other-Breed Ancestor in 7 Generation Pedigree	56
NAAB Short Name Order.....	58
NAAB Stud Code Order	61
Young Sires born after October 1, 2015 in Stud Code Order	64
Young Sires born after April 1, 2017 ranked by PA JPI™	70

SECTION D

All Summarized Bulls 74 |

Alphabetical listing of all active A.I. bulls, all non-active A.I. bulls less than 11 years of age, A.I. bulls between 11 and 12 years of age with a summary Reliability equal to or greater than 80%, and all non-A.I. bulls less than eight years of age recorded by the American Jersey Cattle Association by rules existing when registered. A bull must have at least 10 daughters, each with a usable lactation record, to have an initial sire summary calculated and released.

MONTHLY UPDATES

Updated monthly between official evaluations issued in April, August and December:

- Newly Genotyped Bulls Ranked by Genomic JPI™
- Genotyped Bulls Under 16 Months of Age by Genomic JPI™

PART II: FEMALES

SECTION A

Herd Register or Generation Count 4-6 and BBR 100

Top 500 Females Ranked by Genomic JPI™.....	128
Top 200 Cows Ranked by Genomic JPI™	139
Top 500 Genotyped Heifers Ranked by Genomic JPI™.....	143
Top 100 Polled Females Ranked by Genomic JPI™	157

SECTION B

Generation Count 3 or GC 4-6 with BBR 93 and Lower

Top Females Ranked by Genomic JPI™	162
Top Cows Ranked by Genomic JPI™	167
Top Genotyped Heifers Ranked by Genomic JPI™.....	170
Top Polled Females Ranked by Genomic JPI™.....	176

SECTION C

Herd Register: Traditional Evaluations

Top 200 Cows Ranked by Traditional JPI™	178
Top 400 Heifers Ranked by Parent Average JPI™	182

SECTION D

Generation Count 3 Through 6: Traditional Evaluations

Top Cows Ranked by Traditional JPI™	194
Top Heifers Ranked by Parent Average JPI™	198

SECTION E

Herds

Top 25% REAP Herds, Ranked by Herd Average JPI™	210
---	-----

MONTHLY UPDATES

All reports in Sections A and B are updated online on the first Tuesday of every month between official evaluations (*April, August and December*).

ON THE COVER

Side view from THE JERSEY paintings by Bonnie L. Mohr, commissioned by the American Jersey Cattle Association.

Copyright © American Jersey Cattle Association 2018
All Rights Reserved.

Table 1. Average Predicted Transmitting Ability (PTA) of Jersey Bulls Evaluated August 2018

Category	No. of Bulls	PREDICTED TRANSMITTING ABILITY											
		NM\$	CM\$	FM\$	Milk	Fat	Protein	SCS	PL	DPR	HCR	CCR	LIV
Active AI average	105	320	337	284	541	42	26	2.3	2.98	-0.5	0.9	-0.3	-0.1
Genomic (G-code) average	384	467	488	423	940	54	40	3.6	2.92	-0.2	1.7	0.2	0.5
Non-AI average	341	52	57	41	-64	5	2	0.9	3.03	-0.1	0.4	-0.1	0.0
Active A.I. difference from non-A.I.		268	280	243	605	37	24	1.4	-0.05	-0.4	0.5	-0.2	-0.1
G-code bull difference from non-A.I.		415	431	382	1004	49	38	2.7	-0.11	-0.1	1.3	0.3	0.5
First evaluation AI bulls	92	369	383	339	887	46	35	2.7	2.97	-0.7	0.5	-0.6	-0.5
First evaluation non-AI bulls	45	110	117	94	48	10	6	1.5	2.98	0.3	0.4	0.2	-0.2
Difference		259	266	245	839	36	29	1.2	-0.01	-1.0	0.1	-0.8	-0.3

Table 2. Code A, F, and G Bull Averages, August 2018

Trait	Average	SD
Jersey Performance Index™ (491 bulls)	134	54
JPI™ Reliability	74	8
Herds	160	376
Daughters	1326	3719
Milk	813	707
Fat %	0.06	0.13
Fat	51	24
Protein %	0.04	0.05
Protein	36	21
Cheese Merit Dollars	452	180
Net Merit Dollars	432	175
Fluid Merit Dollars	388	168
Grazing Merit Dollars	374	161
Productive Life	3.33	1.56
Livability	0.28	1.67
Somatic Cell Score	2.93	0.11
Final Score (PTA Type)	1.29	0.66
Stature	0.88	0.88
Strength	0.30	0.53
Dairy Form	0.74	0.59
Rump Angle	L0.17	0.69
Rump Width	0.34	0.51
Rear Legs	P0.13	0.47
Foot Angle	S0.44	0.50
Fore Udder	1.45	0.94
Rear Udder Height	1.14	0.73
Rear Udder Width	0.56	0.45
Udder Cleft	0.37	0.46
Udder Depth	S1.65	1.08
Teat Placement	C0.42	0.71
Teat Length	L0.14	0.55
Rear Teat Placement-Rear View	C0.44	0.67
Rear Teat Placement-Side View	C0.15	0.44
Jersey Udder Index™	16.26	9.23
Expected Future Inbreeding (EFI/GFI)	6.79	1.90
Daughter Pregnancy Rate	-0.22	1.66
Cow Conception Rate	0.11	1.89
Heifer Conception Rate	1.49	1.75

Table 3. Heritability Estimates of Selected Traits

Trait	Heritability ¹ (h ²)
Yield traits: milk, fat, protein	0.23
Productive Life	0.08
Livability	0.013
Somatic Cell Score	0.12
Daughter Pregnancy Rate	0.014
Cow Conception Rate	0.016
Heifer Conception Rate	0.01

¹ Proportion of observed differences in a trait between individuals attributed to transmittable genetic factors, rather than environmental factors

Glossary of Terms

Daughter Pregnancy Rate (DPR), Cow Conception Rate (CCR), Heifer Conception Rate (HCR): Genetic evaluations of fertility. DPR is the percentage of non-pregnant cows that become pregnant during each 21-day interval where 1% in PTA DPR equals 4 fewer days open. HCR and CCR is the percentage of inseminated heifers or cows that become pregnant at each service where 1% in PTA means more likely to become pregnant during that estrus cycle compared with an evaluation of 0.

Expected Future Inbreeding (EFI): Estimate of future progeny inbreeding, assuming that an animal is mated randomly.

Genomic “G” Codes: GT, animal has been genotyped using one of a variety of offered chip densities (e.g., GT13K with 13K chip); GI for genotype through imputation from progeny, but not genotyped; and GA, inclusion of information from genotyped ancestors.

Genomic Future Inbreeding (GFI): Estimate of inbreeding in future offspring, based on parent’s actual homozygosity and percentages of genes in common with the genotyped breed population.

Genomic Predicted Transmitting Ability (GPTA): Estimate of genetic merit for indicated trait calculated from (1) information from genotypes or imputed genotypes of ancestors DNA analysis of functional genes inherited by a particular animal; plus (2) individual performance and (3) pedigree information.

Jersey Performance Index™ (JPI): Ranks animals for combined genetic merit for Protein, Fat, CFP Milk, Functional Trait Index (FTI), PL, LIV, SCS and three fertility traits (DPR, CCR, HCR). JPI₂₀₁₇ weights are 30% P : 15% F : 8% CFP M : 20% FTI : 6% PL : 4% LIV : 6% SCS : 7% DPR : 2% CCR : 2% HCR.

Jersey Udder Index™ (JUD): Based on the Functional Trait Index (FTI) weightings for udder traits (*refer to formula, page 6*).

Livability (LIV): Measures cow’s ability to stay alive while on the farm.

Net Merit dollars (NM\$, also CM\$, FM\$ and GM\$): Expected lifetime profit as compared with the breed base cows born in 2010, for four production/economic conditions.

Parent Average: Estimate of an individual’s eventual PTA based on the average of the parents’ traditional PTAs.

Percentile: A ranking relative to the population. For example, a bull with a 90 percentile ranking or a heifer that is a P9 is ranked higher than 90 percent of the population.

Predicted Transmitting Ability (PTA): The best predictor of genetic merit; specifically what a bull or cow is expected to transmit for a particular trait to their offspring. *See also GPTA (above)*.

Productive Life (PL): Measures a cow’s ability to avoid either dying on the farm or being culled.

Sire Conception Rate (SCR): Phenotypic predictor of bull fertility, expressed as a relative conception rate, measured for the first seven (7) breedings of the cow (no heifer breedings).

Somatic Cell Score (SCS): Indicator trait for mastitis resistance based on the direct measure of somatic cells in milk samples.

2017 Jersey Performance Index™ (JPI)

Updates to Jersey Performance Index™ authorized by the AJCA Board of Directors were implemented with the April 2017 official CDCB-AJCA genetic evaluations. Three new traits were added—CFP (combined fat-protein) milk, a Feed Efficiency–Body Weight Composite, and Livability—with weights revised for previously included traits. The traits and weights in JPI₂₀₁₇ are PTA protein, 30%; PTA fat, 15%; CFP milk, 8%; Functional Trait Index (*incorporating Jersey Udder Index™, AJCA Body Weight Composite, and mobility*), 20%; Productive Life (PL), 6%; Livability (LIV), 4%; Somatic Cell Score (SCS), 6%; Daughter Pregnancy Rate (DPR), 7%; and Cow Conception Rate (CCR) and Heifer Conception Rate (HCR), 2% each.

Compared to the previous version, implemented in December of 2014, changes were PTA protein, -13%; CFP milk, new; Functional Trait Index, +5%;

Productive Life, -4%; and Livability, new. There was no change in the weights for PTA fat, Somatic Cell Score and the three fertility traits (*see also Table 1*).

Overall, 53% of the emphasis in JPI₂₀₁₇ is on production (-5% from the previous version), 27% on fitness (no change), and 20% on functional type (+5%).

Components Added

Components added to JPI₂₀₁₇ were CFP Milk, the AJCA Body Weight Composite (*December 2017 update*), and Livability.

CFP Milk (8% of the index) is a breed-specific adjustment to PTA Milk based on the target that every pound of PTA milk must include 0.088 pounds of combined fat and protein. Production data compiled by the American Jersey

Cattle Association and National DHI show that current combined fat and protein content in 100 pounds milk ranges from 8.51 to 8.54 pounds. The target of 8.8 pounds is thus a forward-looking target for improving the content of fat and protein while increasing milk yield.

CFP Milk is based on the idea that it is preferable to have total yield of pounds fat and pounds protein come from more concentrated milk instead of a greater volume of watery milk. To illustrate the effect of CFP Milk on JPI, consider two bulls that have the same combined pounds of PTA Fat and PTA Protein

(160 lbs.), but a large difference in their PTA Milk (1,600 lbs. vs. 2,500 lbs.). Relative to the target of 0.088 pounds CFP to one pound PTA milk, the bull with a PTA of 1,600M exceeds that concentration and will gain JPI points. The other bull, at PTA 2,500M, transmits more water relative to

Calculation of the Jersey Performance Index™

Beginning with April 2017 genetic evaluations, JPI™ is calculated as follows:

$$\begin{aligned} \text{JPI}_{2017} = & (30 \times \text{PTA protein} / \text{SD}) + (15 \times \text{PTA fat} / \text{SD}) + (-8 \text{ CFP milk} / \text{SD PTA milk}) \\ & + (6 \times \text{PTA Productive Life} / \text{SD}) + (4 \times \text{PTA Livability} / \text{SD}) \\ & + [6 \times (3 - \text{PTA Somatic Cell Score}) / \text{SD}] \\ & + (7 \times \text{PTA Daughter Pregnancy Rate} / \text{SD}) + (2 \times \text{PTA Cow Conception Rate} / \text{SD}) \\ & + (2 \times \text{PTA Heifer Conception Rate} / \text{SD}) + \text{Functional Trait Index}_{2017} \end{aligned}$$

where CFP Milk = PTA Milk - ((PTA Fat + PTA Protein) / .088), and Functional Trait Index equals the PTAs of linear type traits weighted by their relative economic contribution to JPI₂₀₁₇ (*see Table 2*).

components and therefore will lose JPI points.

Body Weight Composite (7% of the index) was introduced in JPI™ in April of 2017 when the Council on Dairy Cattle Breeding added it to Net Merit as a proxy for feed efficiency. The CDCB version was replaced in December, 2017 by Jersey-specific weights developed from analysis of body weight and type appraisal scores from 1,384 Jersey cows. The AJCA BWC equation predicts body weight for cows as .036 * PTA Stature + 0.57 * PTA Strength + 0.21 * PTA Rump Width - 0.52 * PTA Dairy Form. Compared to the previous, Holstein-based equation, this decreases the weight on strength and increases

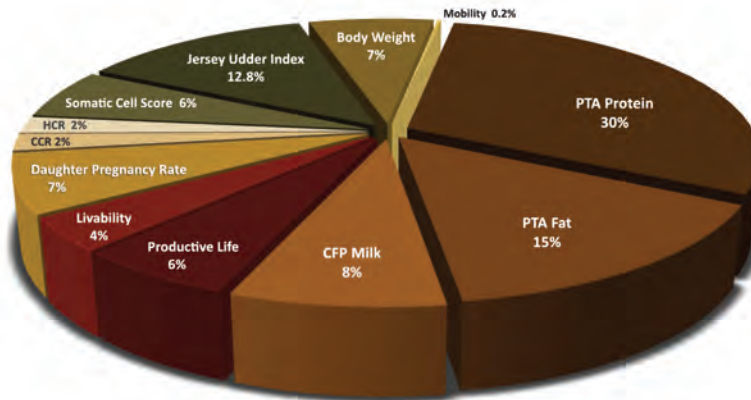

(continued on next page)

Table 1. History of Traits and Weights (%) Used to Calculate Production Type Index (1998) and Jersey Performance Index™.

Year	Protein	Fat	CFP Milk	FTI	PL	LIV	SCS	FUI	DPR	CCR	HCR
1998	55.5	22.2		16.7			5.6				
2002	50.0	20.0		15.0	5.0		5.0	5.0			
2005	50.0	20.0		15.0	3.75		3.75	3.75	3.75		
2006	40.0	20.0		15.0	12.0		3.0	3.0	7.0		
2010	42.0	15.0		15.0	12.0		6.0		10.0		
2015	43.0	15.0		15.0	10.0		6.0		7.0	2.0	2.0
2017	30.0	15.0	8.0	20.0	6.0	4.0	6.0		7.0	2.0	2.0

weighting of the other traits. The formula assigns 28% of relative emphasis to stature, 28% to strength, 9% to rump width, and -35% to dairy form because thinner cows weigh less. The penalty of 7% on body size in JPI₂₀₁₇ selects in the direction of moderate, efficient body size.

PTA Livability was introduced by CDCB in August of 2016. It is a measure of death loss and a subset of PTA Productive Life. The impact of PTA Livability is a direct economic loss: Cows that die are an expense compared to those sold for beef. When PTA Productive Life and PTA Livability are added together in the CDCB Net Merit indexes, it is generally a 60:40 ratio. That concept was using in adding PTA Livability to JPITM, assigning a weight of 6% to Productive Life and 4% to Livability, keeping the total weight on longevity in the index at 10%.

For more information on Livability and other CDCB traits, plus Net Merit indexes, refer to the the website at www.uscddb.com/what-we-do/genetic-evaluations.

Jersey Sustainability

By including CFP Milk and a substantial penalty on body size through the AJCA Feed Efficiency–Body Weight Composite, JPI₂₀₁₇ applies the key principles of Jersey sustainability identified by researchers Jude Capper and Roger Cady (*Journal of Dairy Science*, 2012). The lower total body mass of the Jersey reduces maintenance costs per animal and the great nutrient density of Jersey milk dilutes maintenance resource requirements. Going forward, they concluded that the three primary drivers of U.S. dairy cow sustainability are production, milk nutrient density, and body size. Jerseys need to increase milk yield, maintain—or better improve—component levels, and maintain body size.

Type Within Production

Of the 10 components of JPITM, only one—the AJCA Functional Trait Index—captures the effects of type traits *within* production on lifetime profitability. It assesses how functional type traits are important to the Jersey cow’s economic survival. As such, it pinpoints where improvement is needed and needed most, and where opportunities for further gains are possible.

Table 2 shows that what will make the most difference in improving Jersey profitability going forward is increasing

selection pressure on udder traits. But as always, some traits are more important than others, a fact captured by Jersey Udder IndexTM, which is derived from FTI. Udder Depth is the most important, followed by three traits (Fore Udder Attachment, Udder Cleft and Rear Udder Height) that have similar influence on cow survival and lifetime net income. Jersey Udder IndexTM is reported as JPI points; in other words, how many points udder traits add (or subtract) from Jersey Performance IndexTM.

Major Categories

The objective of Jersey Performance IndexTM is to increase lifetime net income. Regrouping traits by functional categories reveals a set of five factors that determine whether cows put money into your pocket, and how much. **Production** gets 53% of the emphasis in the new formula. There is 18.8% on **udder health** by combining direct selection for lower Somatic Cell Score (especially important to capture quality premiums) and Jersey Udder IndexTM. **Fertility** at 11% includes Daughter Pregnancy Rate, Cow Conception Rate and Heifer Conception Rate. **Herd life** is weighted at 10.2% through PTAs for Productive

Life and Livability plus the mobility traits (foot angle, rear legs) in FTI. Lastly, the Jersey-specific Body Weight Composite, at 7%, selects for **moderate body size**, which is directly related to feed intake directed to body maintenance versus production.

Summary

Jersey Performance IndexTM (JPITM) is a breed-specific selection tool that has been continually reviewed and updated based on sound science and relative to current economic conditions.

The revisions made in April of 2017, followed by the December update of the Body Weight Composite based on Jersey data, are as bold and forward-looking as any ever made to Jersey Performance IndexTM, according to Neal

Smith, Executive Secretary and CEO of the American Jersey Cattle Association.

“Jersey Performance Index₂₀₁₇ is a formula for increasing production and improving milkfat and protein levels in the milk, moderating body weight for greater feed efficiency and sustainability, while at the same time selecting for longer herd life, greater fertility, and better udder health.”

Table 2. Relative weights for specific traits and trait groups in Jersey Performance Index₂₀₁₇.

Trait Group	Relative Weight (%)	Specific Trait (Direction)	Overall Weight (%)
Production	53.0	Protein (+)	30.0
		Fat (+)	15.0
		CFP Milk (-)	8.0
Health	27.0	Productive Life (+)	6.0
		Livability (+)	4.0
		Somatic Cell Score (-)	6.0
		Daughter Pregnancy Rate (+)	7.0
		Cow Conception Rate (+)	2.0
		Heifer Conception Rate (+)	2.0
		Functional Trait Index:	
Udder	12.8	Udder Depth (+)	4.7
		Fore Udder Attachment (+)	2.4
		Udder Cleft (+)	1.9
		Rear Udder Height (+)	1.8
		Teat Placement (+)	0.9
		Teat Length (-)	0.9
		Rear Udder Width (+)	0.1
Feed Efficiency	7.0	Strength (-)	2.4
		Dairy Form (+)	2.2
		Stature (-)	1.5
		Rump Width (-)	0.9
		Rump Angle (+)	0.0
		Foot Angle (+)	0.1
Mobility	0.2	Foot Angle (+)	0.1
		Rear Legs (-)	0.1

Calculation of the Jersey Udder IndexTM

This index is the sum of PTAs for udder traits multiplied by their percentage contribution to the animal’s Jersey Performance Index₂₀₁₇:

$$\begin{aligned}
 JUI_{17} = & [(2.4 \times FU / SD FU) + (1.8 \times RH / SD RH) + (0.1 \times RUW / SD RUW) \\
 & + (4.7 \times UD / SD UD) + (1.9 \times UC / SD UC) \\
 & + (0.9 \times TP / SD TP) + (-0.9 \times TL / SD TL)]
 \end{aligned}$$

Explanation of Headings for Summarized Bulls: Left Page

Name of Bull	Registration Number	GT	BBR	JH1	NAAB Code	No. Hrds	No. Daus	REL %	Milk	% Fat	Fat	% Prot	Prot	CM\$	NM\$	FM\$	GM\$	SCS	
(1)	(2)	(3)	(4)	(5)	(6)	(7)	(8)	(9)	(10)	(11)	(12)	(13)	(14)	(15)	(16)	(17)	(18)	(19)	
1. Registered name of bull																			9. Reliability of production summary
2. Registration number with country code																			10-14. PTA values for milk, fat percent, pounds of fat, protein percent, pounds of protein
3. DNA genotype used in evaluations, listed by chip density; GA, includes genotype information from ancestors, but bull not genotyped																			15. Index for Cheese Merit Dollars
4. Breed Base Representation																			16. Index for Net Merit Dollars
5. Status for Jersey Haplotype 1 (JH1): C, carrier, or F, tested free. Refer to AJCA																			17. Index for Fluid Merit Dollars
																			18. Index for Grazing Merit Dollars
																			19. PTA Somatic Cell Score

Explanation of Headings for Summarized Bulls: Right Page

PL	LIV	DPR	DPR REL	CCR	HCR	EFI/GFI	JPI	Type Hrds	Type Daus	Type REL	FS	ST	SR	DF	RA	RW	RL	FA	FU	RH	RUW	UC	UD	TP	TL	RTP RV	RTP SV	JUI	
(1)	(2)	(3)	(4)	(5)	(6)	(7)	(8)	(9)	(10)	(11)	(12)	(13)	(14)	(15)	(16)	(17)	(18)	(19)	(20)	(21)	(22)	(23)	(24)	(25)	(26)	(27)	(28)	(29)	
1. PTA Productive Life																													10. Number of daughters in type summary
2. PTA Livability																													11. Reliability of PTA Type (final score)
3. PTA Daughter Pregnancy Rate																													12. PTA for Final Score and Type
4. Reliability of PTA DPR																													13. Stature (ST)
5. PTA Cow Conception Rate																													14. Strength (SR)
6. PTA Heifer Conception Rate																													15. Dairy Form (DF)
7. Expected or Genomic (if genotyped) Future Inbreeding																													16. Rump Angle (RA): H=High Pins, L=Low Pins
8. Jersey Performance Index ₂₀₁₇																													17. Rump Width (RW)
Predicted Transmitting Ability for Type																													18. Rear Leg Set (RL): P=Posty, S=Sickle
9. Number of herds with daughters contributing information to summary																													19. Foot Angle (FA): L=Low, S=Steep
																													20. Fore Udder Attachment (FU)
																													21. Rear Udder Height (RH)
																													22. Rear Udder Width (RUW)
																													23. Udder Cleft (UC)
																													24. Udder Depth (UD): D=Deep, S=Shallow
																													25. Front Teat Placement (TP): W=Wide, C=Close
																													26. Teat Length (TL): L=Long, S=Short
																													27. Rear Teat Placement–Rear View: W=Wide, C=Close
																													28. Rear Teat Placement–Side View: C=Close, B=Back relative to front teats
																													29. Jersey Udder Index™

Heifer and Bull Percentile Ranking Levels (P-Level)

The P-level is a useful tool to evaluate genetic merit of young Registered Jerseys™. It is a percentile ranking of the animal's Jersey Production Index™, displayed as P0 through P9. P-level is based upon Parent Average JPI, or genomic JPI when available.

The P-level indicates how one animal ranks compared to all other registered Jerseys of the same sex born in the same year. To interpret, insert the P-level in the blank in the following statement: "This heifer (bull) has a higher PA JPI than ___0 percent

of the registered Jersey heifers (bulls) born in the same year." *Example:* A P8 heifer born in 2015 has a higher PA JPI than 80 percent of the Registered Jersey heifers born in 2015.

The tables show means and minimum values for percentile ranking levels based on Parent Average JPI for the birth years 2014 to 2017, with projections for 2018 and 2019.

P-levels are printed on Official Performance Pedigrees for heifers, but not for bulls.

Table 1. Heifer P-Levels for Jersey Performance Index™

Birth Year	Mean	P0	P1	P2	P3	P4	P5	P6	P7	P8	P9
2014	42	< -6	-6	18	31	41	49	57	64	73	85
2015	53	< 6	6	30	43	52	60	68	75	84	96
2016	66	< 14	14	42	56	66	75	83	91	100	112
2017	80	< 27	27	58	72	82	90	97	104	113	124
2018*	91	< 37	37	69	83	93	102	109	117	126	137
2019*	104	< 48	48	81	96	106	115	123	130	139	150

Table 2. Bull P-Levels for Jersey Performance Index™

Birth Year	Mean	P0	P1	P2	P3	P4	P5	P6	P7	P8	P9
2014	61	< -3	-3	35	53	64	73	80	87	97	108
2015	70	< 0	0	39	58	72	82	92	101	111	123
2016	90	< 8	8	56	83	97	108	116	123	131	143
2017	99	< 6	6	58	89	107	119	129	137	145	157
2018*	113	< 17	17	71	104	122	134	144	153	160	173
2019*	126	< 23	23	80	117	136	149	160	169	176	189

AJCA Pedigree Recording and Registry Status

Effective March 11, 2017, updated March 10, 2018

The *Rules for the Registration and Transfer of Jersey Cattle* define the programs and procedures approved by the Board of Directors for recording animals in the permanent database of the American Jersey Cattle Association (AJCA). The following information is required:

- (a) birth date of the animal,
- (b) permanent identification in the form of tattoo in the ear or AJCA-approved double-matching tamper-evident ear tags, and
- (c) parent information (*pedigree*).

The Association records descendants of animals registered in the AJCA Herd Register through rules for the Herd Register and Generation Count system. As required, prefix and suffix designations will be added per AJCA rules. The Association also records registered Jersey cattle imported from countries having recognized herd books.

Herd Register

Animals with Herd Register (HR) status have seven (7) or more unbroken generations of known Jersey ancestors that are recorded by the Association. The Association issues a green-bordered *Certificate of Registration* for these animals.

Generation Count Recording

The Association also records:

- (a) animals that exhibit the characteristics of Jersey cattle but lack complete documentation of parentage, and
- (b) animals that have one known and AJCA-recorded Jersey parent and a parent of another breed.

With the continued use of AJCA Herd Register status bulls, progeny will progress to HR status (*see Tables 1 and 2, reverse*).

1. Females are recorded at all Generation Counts.
2. Generation Count {1} is assigned to the female that has one known parent (either sire or dam) recorded by the AJCA. The other parent may be completely unknown or of another breed. If both parents are unknown, the animal may be qualified for recording by being genotyped (*see notes, Table 1*).
3. Bulls are recorded starting at Generation Count {3} with the stipulations that the bull be genotyped and have a Breed Base Representation (BBR) value of 87 or greater and that its sire and dam are also genotyped (*see notes, Table 2*).
4. The numerical designation of progeny will increase by one

(1) from the Generation Count of the sire or dam, whichever is lowest (*refer to tables*).

5. Progeny of Generation Count {6} parents have Herd Register status and do not have a suffix in their registration names.
6. When an unknown animal or animal of another breed is introduced to an animal's pedigree, the Generation Count will be reset to start at {1}.

The Generation Count suffix is an integral part of the animal name. The gold-bordered *Certificate of Identification* is issued to animals recorded at Generation Counts 1, 2 and 3. Generation Count 4, 5 and 6 animals are issued the green-bordered *Certificate of Registration*.

Prefixes and Suffixes Assigned by Rule

All animals having one (or more) ancestor(s) of another breed within six (6) generations shall have the letters "JX" included in their names as a prefix.

The following letters shall be included in animal names as a suffix as applicable: "ET" for animals produced through embryo transfer, "ETS" for animals resulting from split embryos, and "ETN" for animals resulting from nuclear transfer (cloning); "P" for polled animals with one polled parent, "PP" for animals determined to be homozygous polled by testing, consistent with their pedigree; "LL" for declared carrier of Limber Legs, and "RVC" for declared carrier of Rectovaginal Constriction.

Unregistered (UR) Recording

Animals with permanent identification that are not qualified to be recorded in the Herd Register or with a Generation Count are recorded with letters "UR" included in their name as a prefix. The *Certificate of Identification* is issued to the owner.

Eligibility for National Awards and Shows

Females with Generation Count 4 or greater are eligible for Honor Roll, Hall of Fame, and National Class Leader recognition, the President's Trophy, Hilmar Cheese Award, Living Lifetime Production Contest and National Jersey Youth Production Contest, and included in calculations of AJCA herd lactation and

Jersey Performance Index™ averages.

Animals recorded at Generation Count 4 and higher are eligible for national shows and AJCA-designated regional shows.

Application of Breed Base Representation

Breed Base Representation (BBR) is a genomic trait that assesses the degree to which alleles in an individual animal's genome are in common with the allele frequency of the breed reference group for Ayrshire, Brown Swiss, Guernsey, Holstein and Jersey. The more

Table 1. AJCA Recording System for Females, effective March 12, 2016

Dam Status	Generation Count of Sire						HR
	UR	{2}	{3}	{4}	{5}	{6}	
	Generation Count of Offspring (<i>see Notes</i>)						
UR	UR or {1}*	{1}	{1}	{1}	{1}	{1}	{1}
{1}	{1}	{2}	{2}	{2}	{2}	{2}	{2}
{2}	{1}	{3}	{3}	{3}	{3}	{3}	{3}
{3}	{1}	{3}	{4}	{4}	{4}	{4}	{4}
{4}	{1}	{3}	{4}	{5}	{5}	{5}	{5}
{5}	{1}	{3}	{4}	{5}	{6}	{6}	{6}
{6}	{1}	{3}	{4}	{5}	{6}	HR	HR
HR	{1}	{3}	{4}	{5}	{6}	HR	HR

Female recording starts at Generation Count 1, either (a) by pedigree listing a known and AJCA-recorded Jersey parent; or (b) qualified by genotyping.

* Recorded with prefix UR unless qualified by genotyping to be recorded with GC {1}.

an animal's genetic make-up resembles its breed reference group, the higher its BBR for the primary breed. Rules and publication policies for BBR are established by the Council on Dairy Cattle Breeding (CDCB).

Reference Group

The 3,688 A.I. bulls in the Jersey reference group (April 2018) were determined by CDCB selection criteria:

1. are genotyped, *and*
2. have daughters with milk evaluations, *and*
3. all 30 animals in the 5-generation breed stack are identified with the breed code Jersey; *and*
4. if born 2000 and later, all ancestors in the 5-generation pedigree are known.

Reference groups are updated annually with the April official genetic evaluations.

Reporting of BBR

CDCB policy is to report BBR values of 94 or greater for one breed as 100. BBRs below 94 are reported as calculated.

BBR is calculated and reported only once for all genotyped animals, unless re-genotyped with a higher density chip.

Understanding BBR

Variation in genomic BBR values is explained by these factors.

Within Breed. Animals whose ancestors have been accurately documented purebreds for many generations often obtain a BBR for the primary breed less than 100, simply due to the calculation procedures.

BBRs in the range of 90 to 97 can reveal the presence of outcross bloodlines. When an animal is unrelated to the North American population or has bloodlines not well represented among the bulls included in the breed reference group, its BBR could well be in the mid-90s.

Common Alleles. Precise percentages of breed sources are not possible simply because animals vary. Also, because there are common alleles across breeds, the contribution from the primary breed could be off by 5% or even more from that derived.

Crossbreeding. A BBR lower than 90 usually indicates evidence of crossbreeding. In some cases, determining whether *crossbreeding or outcross bloodlines* is the basis for a lower relationship to the breed reference group can be difficult. Mistakes will be made if conclusions are drawn without considering that BBR numbers for the evaluated breeds could vary by as much as 5% from what is expected, and occasionally even more.

BBR is effective at detecting the presence of genetics from other breeds when such other breeds have provided a significant percentage of the alleles. Still, spread in BBR numbers is to be expected. Analysis of BBRs of animals that have three grandparents of breed

X and one grandparent of breed Y (*expected breed alleles 75% and 25%*) show primary breed BBRs as low as 70 or as high as 80, simply due to limitations of the method. Some animals will deviate even more due to the random nature of which chromosomes are transmitted from grandparents through their sire and dam.

Breeds Referenced. Five dairy cattle breeds have enough A.I. bulls genotyped to form a breed reference group. The BBR for each animal is determined relative only to these five groups, and even if all of an animal's genes do not come from the referenced breeds.

Pedigree Information. Missing or limited pedigree information may make it difficult to determine whether crossbreeding or outcross bloodlines is the reason for a relatively low BBR.

AJCA Requirements to Record Bulls Having A Generation Count

Males that will have a Generation Count suffix in their names must

meet additional criteria in order to be recorded with the American Jersey Cattle Association. These criteria are: (1) a minimum of Generation Count 3; (2) the bull, its sire and its dam must be genotyped; and (3) the bull must have a BBR equal to or greater than 87 (*AJCA Board of Directors action, March 11, 2017*).

Males that can be recorded with Herd Register (HR) status do not have to be genotyped in order to be registered.

Publication of BBR

The AJCA publishes genomic BBR on pedigree, performance and genetic evaluation reports, and JMS sale catalog pedigrees.

The combination of AJCA registry status and

BBR criteria are used to publish primary reports in the *Jersey Genetic Summary* ("Green Book"), as follows:

- *Males:* (a) all Herd Register and also Generation Count 4-6 bulls with BBRs expressed as 100; and (b) all Generation Count 3 bulls and Generation Count 4-6 bulls with BBRs less than 94;
- *Genotyped females:* (a) all Herd Register and also Generation Count 4 and greater with BBRs expressed as 100; and (b) all Generation Count 3 females and Generation Count 4-6 females with BBRs less than 94;
- *Non-genotyped females:* (a) all Herd Register; and (b) Generation Count 3 through 6.

Bulls must have their own genotype and have a BBR to be included in lists of *Active & Foreign Bulls Marketed in the U.S.*

For More Information

contact your AJCA-NAJ Area Representative or call AJCA Herd Services at 614/861-3636 (Monday through Friday, 8:00 a.m. – 4:30 p.m. Eastern), or email records@usjersey.com.

Table 2. AJCA Recording System for Males, effective March 11, 2017

Dam Status	Generation Count of Sire						HR
	UR	{2}*	{3}	{4}	{5}	{6}	
	Generation Count of Offspring (see Notes)						
UR							
{1}							
{2}		{3}	{3}	{3}	{3}	{3}	{3}
{3}		{3}	{4}	{4}	{4}	{4}	{4}
{4}		{3}	{4}	{5}	{5}	{5}	{5}
{5}		{3}	{4}	{5}	{6}	{6}	{6}
{6}		{3}	{4}	{5}	{6}	HR	HR
HR		{3}	{4}	{5}	{6}	HR	HR

* Bulls recorded by AJCA according to rules prior to March 14, 2015.

REQUIREMENTS: Bulls at Generation Counts 3 through 6 will be recorded with the prefix UR until these requirements are met: (a) genotyping resulting in a Breed Base Representation (BBR) value of 87 or greater; (b) genotyping the sire; and (c) genotyping the dam.

Bulls with Herd Register (HR) status are not required to be genotyped before being recorded.

OFFICIAL AJCA PERFORMANCE PEDIGREE

1 FEMALE DHI HERD # 21-10-0357
2 SUNWEST DEVOTION ACADEMY S43768 {6}
 JE840003011301210 GT8K BBR 100 JH1F JH2F **3**
4 BORN 11/02/2013 CONTROL # 1414
5 AMERICAN ID EARTAG 43768 / 43768
 TATTOO / 53768 **6** GFI 9.2%
 ELECTRONIC ID 840003011301210
7 PPA 901M 138F 46P / YD 719M 122F 42P
8 CDCB GPTA 08/01/2018 2RECS 81%R 98%ILE
 217M 46F 15P 429CM\$ 411NM\$ 375FM\$ 358GM\$
 4.6PL 1.7LIV 0.4DPR -0.2CCR 1.0HCR 2.80SCS
 AJCA 08/01/2018 GPTAT 81%R 1.8 GJUI 23.2 GJPI 76%R 124
 ST SR DF RA RW RL FA FU RH RTL RTR RTS
 1.0 0.0 1.3 10.5 0.3 50.2 50.2 1.5
 RH RUW UC UD TP TL RTR RTS
 2.3 1.0 0.6 52.0 00.7 50.4 00.9 80.3
9 1-08 305 3 17500 5.7 989 3.6 637 101DCR 2203C
 2-10 303 3 19509 5.9 1148 3.8 744 100DCR 2575C
 3-09 303 3 22009 5.5 1214 3.6 783 100DCR 2707C
10 305 2X ME AVG 3L 23583M 1317F 850P 2939C
 1-10 84% 2-06 84% 3-01 90%
 ST SR DF RA RW RL FA FU RH RUW UC UD TP TL RTR RTS
 37 36 44 24 34 25 29 36 40 42 34 33 35 23 38 29

11 MULTI-ROSE VALENTINO DEVOTION-ET
 JE840003004599366 GT50K BBR 100 JH1F JH2F YSP 111E1119
 CDCB GPTA 08/01/2018 833DAUS 77HRDS 5%RIP
 99%R 570M 0.04% 35F 49%ILE
 99%R -0.04% 12P 312CM\$ 318NM\$ 333FM\$ 244GM\$
 4.0PL 1.7LIV -0.7DPR -2.1CCR -0.5HCR 2.90SCS
 AJCA 08/01/2018 460DAUS
 GPTAT 98%R 1.6 GJUI 20.6 GJPI 96%R 89

12 SUNWEST ACADEMY MAGNITUDE P33827 {5}
 JE840003008238457 TAG: 33827
 DHI HERD # 93-24-1052 CONTROL # 33827
 PPA 2423M 59F 53P / YD 1794M 60F 46P
 CDCB PTA 08/01/2018 5RECS 67%R 88%ILE
 713M 29F 19P 305CM\$ 304NM\$ 306FM\$ 284GM\$
 2.9PL 1.6LIV 1.0DPR 1.2CCR 0.4HCR 2.79SCS
 AJCA 08/01/2018 PTAT 57%R 1.0 JUI 11.9 JPI 56%R 91
 1-09 274 2 15210 4.0 616 3.2 492 96DCR 1664C
 2-08 263 2 17760 4.2 752 3.4 598 97DCR 2030C
 3-07 263 2 21260 4.1 882 3.3 701 97DCR 2379C
 4-06 263 2 18580 4.8 884 3.7 688 96DCR 2368C
 5-05 305 2 23920 4.3 1022 3.6 853 98DCR 2818C
 6-05 305 2 20290 4.5 920 3.6 728 98DCR 2481C
13 305 2X ME AVG 6L 23687M 1010F 807P 2729C
 2-01 79% 3-01 84% 6-08 88%
 ST SR DF RA RW RL FA FU RH RUW UC UD TP TL RTR RTS
 39 35 37 17 48 34 18 48 36 37 29 14 35 26 34 32

14 ISSUE DATE 08/10/2018
 OWNER: 369934
 CHITTENDEN, EMILY JANE
 84 RUNNING CREEK RD
 SCHODACK LANDING, NY 12156 **15**
 BREEDER: 366111
 SUNWEST JERSEY DAIRY
 21569 BLOSS AVE
 HILMAR, CA 95324-9707 **16**
 LAST 1 OF 1 PROGENY FOR JE840003011301210
 JE840003131737156 F 07/16/2015 6014 / 6014 **17** JPI 122

18 ALL LYNNS LOUIE VALENTINO-ET
 USA 116279413 GT50K BBR 100 JH1C JH2F YSP 7JE1038
 CDCB GPTA 08/01/2018 15613DAUS 1801HRDS 12%RIP
 99%R 805M -0.08% 22F 41%ILE
 99%R -0.02% 25P 290CM\$ 288NM\$ 285FM\$ 170GM\$
 4.0PL 3.1LIV -2.5DPR -3.2CCR 0.5HCR 2.99SCS
 AJCA 08/01/2018 7330DAUS
 GPTAT 99%R 1.9 GJUI 18.0 GJPI 99%R 79

19 CAL-MART JACE DIVEENA 9065 82%
 USA 115024328 GT3K BBR 100 / J065
 PPA 2606M 178F 89P / YD 2721M 177F 93P
 CDCB GPTA 08/01/2018 1RECS 87%R 46%ILE
 268M 30F 14P 158CM\$ 146NM\$ 122FM\$ 110GM\$
 0.0PL -1.9LIV -1.0DPR -1.6CCR -0.6HCR 2.88SCS
 AJCA 08/01/2018 GPTAT 82%R 0.3 GJUI -0.6 GJPI 81%R 47
 1-10 305 3 21990 5.0 1110 3.4 747 104DCR 2581C
 305 2X ME AVG 1L 25754M 1324F 899P 3107C

20 BW ACADEMY-ET
 USA 116022712 GTHD BBR 100 JH1F JH2F YSP 111E1000
 CDCB GPTA 08/01/2018 4654DAUS 367HRDS 4%RIP
 99%R 746M -0.13% 9F 26%ILE
 99%R -0.09% 8P 196CM\$ 218NM\$ 267FM\$ 220GM\$
 3.8PL 3.8LIV 2.3DPR 1.3CCR 0.9HCR 2.94SCS
 AJCA 08/01/2018 2964DAUS
 GPTAT 99%R 1.0 GJUI 21.7 GJPI 99%R 65

21 SUNWEST MAGNITUDE PASSION H8928 {4}
 JE840003001485191 TAG: 8928
 DHI HERD # 93-24-1052 CONTROL # 8928
 PPA 699M 139F 31P / YD 1124M 144F 42P
 CDCB PTA 08/01/2018 2RECS 60%R 37%ILE
 126M 36F 8P 125CM\$ 116NM\$ 98FM\$ 77GM\$
 -1.3PL -0.8LIV -1.7DPR -0.4CCR -0.1HCR 2.90SCS
 AJCA 08/01/2018 PTAT 50%R -0.5 JUI -10.2 JPI 51%R 25
 1-10 305 2 15600 5.3 824 3.6 561 97DCR 1939C
 3-03 47 2 3260 5.6 181 3.8 123 48DCR 425C
 305 2X ME AVG 2L 17905M 955F 663P 2292C
 2-00 82%
 ST SR DF RA RW RL FA FU RH RUW UC UD TP TL RTR RTS
 34 28 34 30 24 22 21 34 30 32 34 28 28 27

Information Presented on AJCA Performance Pedigrees

1. Animal sex. Twins are labeled. DHI herd number (*cows only*).
2. AJCA registration name and registration number. Prefix and suffixes designate registry status if other than Herd Register (*seven or more generations of AJCA-recorded ancestry with no ancestor of another breed*).

The Generation Count suffix indicates that the animal's pedigree includes either (a) an unknown animal or (b) an animal of another breed. The number between braces { } indicates generations of AJCA-recorded ancestry from 1 to 6. Females are recorded at all levels. Effective March 14, 2015, the lowest Generation Count for males is {3}.

The prefix JX indicates that the animal has one or more ancestors of another breed within six (6) generations.

The prefix UR is assigned when an animal has permanent identification but does not meet AJCA pedigree requirements.

Other suffixes used are P (polled); PP (tested homozygous polled); ET (embryo transfer); ETS (split embryo); ETN (nuclear transfer, cloning); LL (carrier of genetic abnormality Limber Legs); RVC (carrier of genetic abnormality Rectovaginal Constriction); PTL (progeny tested for LL); and PTR (progeny tested for RVC).
3. GT indicates that an animal has been genotyped. Density of the test chip is indicated (e.g., GT29K from 29K chip). GI indicates that the genotype was imputed from progeny; and GA, that genomic data comes from genotyped ancestors.

Breed Base Representation (BBR) is the genomic estimate of the animal's relationship to the Jersey breed reference group. BBR is printed only for genotyped animals. A BBR of 94 or greater is reported as 100. BBRs below 94 are reported as calculated.

Official status for Jersey Haplotypes 1 and 2 based on a genotype of 6K or higher density is listed: F designating status Free, C designating status Carrier.

Males only: If assigned, the NAAB code is printed.
4. The date of birth (month, day, year) and, for cows, the DHI processing center control number (CONTROL #).
5. Permanent identification of the animal, labeled by form: tattoo (right ear / left ear), American ID eartag and/or electronic ID.
6. For heifers, the percentile (P-level) of the Parent Average (PA) or genomic PTA for Jersey Performance Index™ (JPI) is printed. P-level indicates how this individual ranks compared to other heifers born in the same year. When PA JPI is not available, the P-level is based upon PA protein.

Expected Future Inbreeding (EFI), or if animal is genotyped, Genomic Estimate of Future Inbreeding (GFI). EFI estimates future progeny inbreeding, assuming the animal is mated randomly to the current population. GFI is based on the animal's DNA test of actual homozygosity and percentages of genes in common with the genotyped Jersey population.
7. *Cows only:* Predicted Producing Ability (PPA) and Yield Deviation (YD) for milk, fat and protein. PPA predicts future production. Because PPA is determined relative to a constant genetic base, it is the most effective tool to identify cows that will be profitable milk producers across herds. YD is the weighted average of lactation yield minus selected management and environmental factors, expressed relative to the breed base.
8. CDCB Predicted Transmitting Ability (traditional or genomic) for milk, fat and protein, Net Merit indexes (Cheese Merit dollars, CM\$; Net Merit dollars, NM\$; Fluid Merit dollars, FM\$; Grazing Merit dollars, GM\$), plus Productive Life (PL) and Livability (LIV), fertility traits (Daughter Pregnancy Rate, DPR; Cow Conception Rate, CCR; Heifer Conception Rate, HCR), and Somatic Cell Score (SCS).

The evaluation issue date and number of records (females) or daughters (bulls) are given, with the Reliability (%R) of the evaluation. Percentile (%ILE) indicates the animal's ranking relative to all others of its sex. PTAs can be compared to indicate which animal will, on the average, transmit higher production to offspring. The difference in PTAs between any two bulls is the amount their future daughters will differ in performance when matings are to dams of equal genetic merit.

AJCA Predicted Transmitting Ability for Type (PTAT/GPTAT), Jersey Udder Index (JUI/GJUI) and Jersey Performance Index™ (JPI/GJPI) with the date of the evaluation.

Jersey Performance Index₂₀₁₇™ ranks animals by combined genetic merit for 12 traits (*with weights*): 30% Protein : 15% Fat : 8% CFP Milk : 12.8% Jersey Udder Index™ : 7% Body Weight Composite : 7% DPR : 6% SCS : 6% PL : 4% LIV : 2% CCR : 2% HCR : 0.2% Mobility.

PTAT/GPTAT is the genetic evaluation for final score–type. PTAs/GPTAs for type appraisal breakdown traits are printed.

For young animals without their own performance information or that have not been genomically tested, Parent Average (PA) is calculated for milk, fat, protein, Net Merit indexes, type, and JPI. PA is the sum of 1/2 the sire's PTA and 1/2 the dam's PTA. PA estimates are also printed for appraisal breakdown traits. Reliability (%R) for these estimates is also printed.
9. Lactation records. Up to 16 records are printed, listing information in this order: age at calving, days milked, times milked per day, actual pounds milk, percent fat, actual pounds fat, percent protein, actual pounds protein, and data collection rating (DCR). If a verification test was conducted during the lactation, a V is printed. The 305-day, 2x, mature equivalent lactation average for records at least 180 days in length is also printed.
10. Type evaluations, the cow's age and final score. Final scores are: Excellent (90 and above); Very Good (80-89 inclusive); Desirable (70-79); Acceptable (60-69); and Poor (50-59). Scores for breakdown traits from the most recent appraisal are listed: ST, stature; SR, strength; DF, dairy form; RA, rump angle; RW, rump width; RL, rear leg set; FA, foot angle; FU, fore udder; RH, rear udder height; RUW, rear udder width; UC, udder cleft; UD, udder depth; TP, teat placement; TL, teat length; RTR, Rear Teat Placement-Rear View; RTS, Rear Teat Placement-Side View.
11. The sire of the animal, his registration number, and when applicable, genotype, JH1 and JH2 status, sire program and NAAB code. The CDCB genetic evaluations for milk, fat, protein, CM\$, NM\$, FM\$, and GM\$; fitness traits (PL, LIV, DPR, CCR, HCR and SCS); and AJCA genetic evaluations for type are listed, with evaluation date.
12. The dam, her registration number, genotype status and haplotype test status (when applicable), permanent ID, up to 12 lactation records, production summary, and genetic evaluations are given.
13. Age and final score, with type breakdowns for last evaluation.
14. The date that this document was compiled and printed.
15. The Recorded Owner, as indicated on the records of the AJCA.
16. The Breeder of the animal, defined as the Recorded Owner of the dam at conception of animal.
17. *Females only:* Total of registered progeny, followed by registration number, sex, tattoo and genotype status (if applicable), and JPI/GJPI for the eight youngest progeny, listed in reverse birth order.
18. The paternal grandsire (*refer to 11*).
19. The paternal grandam (*refer to 12*), latest final score and up to four lactations. Cows with AJCA registration numbers below 2,300,000 or registered in other countries may not have this information.
20. The maternal grandsire (*refer to 11*).
21. The maternal grandam (*refer to 12*), up to four lactations, along with type evaluations are printed.

Stud Code Index

Code	Organization	Mail Address / Email	Phone / Website
1	CRI/Genex	100 MBC Drive, Shawano, WI 54166 Email info@crinet.com	(715) 526-2141 www.genex.crinet.com
7, 9, 250 507, 509 557	Select Sires, Inc.	11740 U.S. 42 North, Plain City, OH 43064-0143 Email info-line@selectsires.com	(614) 873-4683 www.selectsires.com
11, 28	Alta Genetics USA, Inc.	N8350 High Road, Watertown, WI 53094 Email info@altagenetics.com	(920) 261-5065 www.altagenetics.com
14, 614 511, 611	Accelerated Genetics	828 S. Main, Westby, WI 54667 Email info@accelgen.com	(608) 356-8357 www.accelgen.com
29	ABS Global, Inc.	1525 River Rd., DeForest, WI 53532 Email mailbag@absglobal.com	(608) 846-3721 www.absglobal.com
44	Central Valley Dairy Breeders	32077 Road 144, Visalia, CA 93277 Email 44H@msn.com	(559) 798-2290
54	Hawkeye Breeders Service	32642 Old Portland Road, Adel, IA 50003 Email bjensen@hawkeyebreeders.com	(515) 993.4711 www.hawkeyebreeders.com
76	Taurus-ST	P.O. Box 164, Mehoopany, PA 18629 Email taurus-st@sexingtechnologies.com	(570) 833-5123 www.taurus-st.com
80	Cogent Canada Corp.	7970 Perth Road 147, Listowel, ON N4W 3G9 Email: international@cogentuk.com	(519) 291-9916 www.cogentinternational.co.uk
91	Dependa-Bull Genetics	5301 Knoxboro Rd., Munnsville, NY 13409 Email dependabull@gmail.com	(315) 829-2250 www.dependabullservice.com
94	St. Jacobs ABC	929 Arthur St. S., Elmira, ON N3B 2Z1 Email info@stjacobsabc.com	(519) 664-1616 www.stjacobsabc.com
97	CRV USA/Holland Genetics	2423 American Lane, Madison, WI 53704 Email sales@crv4all.us	(855) 278-2697 www.crv4all.us
100	Revolution Genetics	PO Box 1375, Oakdale, CA 95361 info@jlgenterprises.com	(209) 847-4797 www.jlgenterprises.com
147	Androgenics, Inc.	PO Box 183, Oakdale, CA 95361 Email info@androgenicsinc.com	(209) 847-1101 www.androgenicsinc.com
151	ST/Trans-World Genetics	W7652 Hwy 151 South, Fond du Lac, WI 54937	(920) 921-6029
160	Genetics Australia Cooperative Society Limited	PO Box 195, Bacchus Marsh, VIC 3340	1800 039 047 www.genaust.com.au
190	Livestock Improvement Corporation, Ltd.	Private Bag 3016, Hamilton, New Zealand Email minda@lic.co.nz	01164078560700 www.lic.co.nz
200, 289	Semex Alliance	5653 Highway 6 North, Guelph, ON N1G322 Email info@semexusa.com	(519) 821-5060 www.semexusa.com
202	Masterrind GmbH	Schlettaer Str. 8, Meissen D-01662, Germany Email info@masterrind.com	49 352 147 0418 www.masterrind.com
203, 551	Sexing Technologies/GRI	22575 State Hwy 6 South, Navasota, TX 77868 Email info@sexingtechnologies.com	(936) 870-3960 www.sexingtechnologies.com
224	Cogent Breeding Ltd.	Beachin Stud, Aldford, Chester CH3 6JQ, UK Email info@cogentuk.com	(800) 783-7258 www.cogentuk.com
236	Viking Genetics	Landbovej 4, 6650 Brørup, Denmark Email export@vikinggenetics.com	00457538 4500 www.vikinggenetics.com
505	Brentwood Farms	24540 Clark Ave., Orland, CA 95963 Email bob@brentwoodfarms.com	(530) 865-5612 www.brentwoodfarms.com
506	Global Ag Alliance, Inc.	2216 South K Street, Tulare, CA 93274 Email nikki@globalagalliance.com	(559) 368-3384 www.globalagalliance.com
535	Faria Brothers Genetics	5601 FM 281, Dumas, TX 79029	(806) 930-1240
566	International Protein Sires	304 W Broadway, Rock Springs, WI 53961 Email contact@ipssires.com	(608) 524-8086 www.ipssires.com

For stud codes not listed, consult the NAAB website at www.naab-css.org

PART I: MALES

Section A

Herd Register or Generation Count 4-6 and BBR 100

August 2018

Herd Register or Generation Count 4-6 and BBR 100: Active (A) and Foreign (F) Bulls Marketed in US by JPI August 2018

ST	Name of Bull	Registration Number	GT	BBR	JH1	NAAB Code	No. Hrs	No. Daus	REL %	Milk	% Fat	Fat	% Prot	Prot	CM\$	NM\$	FM\$	GM\$	SCS
A	CDF VICEROY-ET	840003002447507	50K	100	F	11JE1179	61	705	98	1594	0.02	81	0.03	63	675	652	602	614	3.11
A	RIVER VALLEY CECE CHROME-ET	840003012423929	80K	100	F	7JE5004	167	848	98	1176	0.07	70	0.01	44	593	573	533	512	2.71
A	DP NXLEVEL-ET	USA 119095209	80K	100	F	200JE1035	4	14	84	1333	0.11	86	0.07	62	656	623	549	523	3.12
A	JX FARIA BROTHERS CALVIN HARRIS (4)	840003124526356	99K	100	F	14JE704	2	47	90	1404	-0.03	61	0.02	55	575	550	499	494	2.81
A	CDF LAYNE IVORY-ET	840003006436390	80K	100	F	11JE1211	45	809	98	1779	-0.16	50	-0.05	54	547	539	528	486	2.71
F	ISDK VJ DROSTRUPGAARD LUSAKA	DNK 000304035	50K	100	F	236JE171	82	173	88	339	0.32	80	0.12	37	606	557	455	515	2.74
A	JX SCHULTZ VOLCANO HARRIS (4)	USA 118157731	80K	100	F	29JE3866	191	4,750	99	2124	-0.08	84	0.01	79	556	528	470	354	2.86
A	JX FARIA BROTHERS LUDA (4)-ET	840003012575889	80K	100	C	200JE1026	6	13	83	956	0.18	83	0.08	50	615	582	509	527	3.09
A	JX FARIA BROTHERS MESSI (5)-ET	840003124526297	80K	100	C	200JE913	3	32	88	1508	0.11	94	0.06	66	600	565	489	393	2.93
F	ISDK VJ HJORTVANGS HOLMER HJORT	DNK 000303828	50K	100	F	236JE166	285	1,019	89	545	0.23	72	0.12	43	570	524	426	491	2.86
A	STEINHAUERS SAMSON LEMONHEAD	USA 118662185	80K	100	F	14JE670	195	1,369	99	481	0.16	55	0.07	32	541	507	436	470	2.71
A	BW SOLEIL	USA 117965306	50K	100	C	203JE1366	38	485	98	754	0.09	55	0.01	29	576	565	541	560	2.95
F	ISDK VJ HORN	DNK 000303496	50K	100	F	236JE177	57	79	86	-348	0.47	74	0.21	28	581	516	374	523	2.81
A	BERRYS DIMENSION VARICK-ET	USA 118148696	50K	100	F	7JE13331	44	91	94	669	0.11	55	0.08	41	522	487	412	454	2.96
A	CAL-MART MEDALIST PILGRIM	USA 118113935	50K	100	F	29JE3860	145	826	99	1088	-0.07	38	-0.01	38	493	481	457	481	2.86
F	ISDK VJ OSTERGAARD HJERN HOVE	DNK 000303987	50K	100	F	236JE207	124	269	87	-313	0.50	82	0.18	24	565	507	384	523	2.82
A	MISSISKA MACKENZIE-ET	CAN 107987355	80K	100	F	200JE1007	214	3,659	99	649	0.32	96	0.13	50	619	573	471	432	3.19
A	JX FARIA BROTHERS SAINT (4)-ET	840003124526245	99K	100	F	7JE1477	2	48	90	998	0.10	68	0.05	46	541	514	456	458	2.96
A	ROWLEYS 11 VISIONARY CHILI-ET	USA 118201001	80K	100	F	29JE3867	276	2,364	99	802	0.06	50	0.08	45	492	458	383	438	2.98
A	MFW SPARKY IMPISH-ET	USA 119052516	99K	100	F	29JE3987	14	56	90	1435	0.02	72	0.03	58	523	501	453	392	3.13
A	AHLEM VIABULL-P	USA 071199749	50K	100	F	29JE3869	57	201	96	1154	-0.01	53	-0.05	32	496	495	498	451	2.79
F	ISDK VJ HAUGSTEDGAARD HJERN HOJ (6)	DNK 000303972	50K	100	F	236JE165	216	700	89	-6	0.26	51	0.15	29	502	450	340	440	2.76
A	RIVER VALLEY PFENNIG PERFECT FIT	840003009997718	50K	100	F	147JE6213	9	125	95	754	0.14	64	0.06	39	506	480	422	453	3.00
A	JX FARIA BROTHERS TARHEEL (4)-ET	840003012575909	80K	100	F	1JE912	25	1,151	99	424	0.17	55	0.09	33	492	457	382	458	2.90
A	WILSONVIEW JEVOV MAGNUM-ET	USA 067010044	50K	100	F	203JE927	199	6,224	99	1237	0.13	85	0.01	47	532	516	482	489	3.03
A	MFW DAZZLER BORIS-ET	USA 118931005	80K	100	F	29JE3968	17	26	86	481	0.08	40	0.03	23	479	463	429	431	2.88
A	AHLEM DOMINICAN HOBBIT 21931	USA 071199746	99K	100	F	203JE1387	80	1,749	99	1646	-0.04	70	-0.01	56	480	473	456	376	3.21
A	FOREST GLEN VOLCANO VIPER	USA 067466631	80K	100	F	29JE3936	63	353	97	1393	-0.04	57	0.02	54	467	447	404	346	3.01
F	ISDK VJ HAUGSTEDGAARD HORST	DNK 000303706	50K	100	F	236JE251	63	86	87	-169	0.41	73	0.17	28	522	466	344	432	2.85
F	ISDK VJ BLANKE JASON JANKO	DNK 000303787	50K	100	C	236JE252	227	568	90	-301	0.31	45	0.14	17	474	426	326	394	2.73
A	PEARLMONT AMAZING MEMORY	USA 067208570	80K	100	F	11JE1243	9	21	84	1348	0.03	70	0.01	50	507	492	460	418	3.04
F	ISDK VJ RONHOLM HICKEY HIAN (6)	DNK 000303933	50K	100	F	236JE167	185	443	89	153	0.16	39	0.13	31	436	390	292	441	2.85
F	ISDK VJ HIHL	DNK 000303812	50K	100	F	236JE162	358	1,290	90	-217	0.28	44	0.18	27	443	384	258	421	2.75
A	BLUE MIST MORALE	USA 117458325	50K	100	F	200JE9833	49	244	97	1218	-0.05	47	0.02	47	458	444	411	401	3.12
F	ISDK VJ HOEHOLT HILDE HUZAR	DNK 000303788	50K	100	F	236JE253	122	218	88	-665	0.37	39	0.17	8	441	393	289	438	2.84
F	ISDK VJ RAVNINGGAARD HAZARD	DNK 000303970	50K	100	F	236JE254	154	399	88	-44	0.40	77	0.16	29	525	476	369	465	2.99
F	ISDK VJ LUKOWA	DNK 000303732	50K	100	F	236JE160	204	446	88	-525	0.44	60	0.18	15	458	406	293	436	2.85
A	SUNSET CANYON VIRGINIAN	USA 118775027	80K	100	F	29JE3949	24	41	88	324	0.16	48	0.08	28	452	421	355	409	2.95
A	RIVER VALLEY PF MEGAPOWER-ET	840003012423848	80K	100	C	7JE5011	73	481	97	914	0.16	76	0.03	39	454	437	401	367	3.13
A	AHLEM AXIS BONAZA 22387	USA 073409348	80K	100	F	7JE1461	19	36	87	860	0.00	41	0.03	38	426	404	357	308	2.90
F	ISDK DNK VJ JERN	DNK 000303457	50K	100	F	236JE176	92	129	88	147	0.29	64	0.14	33	479	430	325	387	2.87
A	ALL LYNNS SANTANA VANDANA-ET	USA 119035887	99K	100	F	203JE1627	2	12	83	832	0.02	43	0.05	41	418	389	329	243	2.88
F	ISDK VJ LINK	DNK 000303327	50K	100	F	236JE155	664	4,622	91	-245	0.24	36	0.09	9	412	379	312	385	2.70
A	AHLEM GENOMINATOR	USA 071199882	80K	100	C	200JE241	124	818	98	274	0.10	33	0.04	17	395	375	337	294	2.76
A	ISDK DJ ZUMA	DNK 000302730	50K	100	F	236JE146	1,719	19,949	99	-474	0.24	24	0.11	4	318	283	211	328	2.75
A	RECTORS SPARKY MOON	USA 067613300	80K	100	F	11JE1245	14	39	88	657	0.10	52	0.03	29	371	354	318	283	2.91
A	WILSONVIEW IF MATT-ET	USA 118367941	80K	100	F	7JE1344	241	1,798	99	458	0.02	26	0.03	22	328	314	284	285	2.96
A	DUTCH HOLLOW OLIVER-P	USA 067184544	50K	100	F	7JE1219	269	947	99	806	0.04	47	-0.02	24	382	381	380	282	2.95
A	AHLEM TOPEKA RUFUS	USA 072520562	80K	100	F	11JE1213	59	523	98	-230	0.20	28	0.09	10	318	291	230	292	2.98
A	JX RIVER VALLEY PFENNIG PFLEX (5)-ET	840003013098048	80K	100	F	7JE5016	11	119	93	744	0.07	49	0.01	29	315	305	284	279	3.07
A	JX KASH-IN SHOOTOUT (5)-P-ET	840003013871581	13K	100	F	91JE5624	12	141	95	179	0.17	43	0.06	19	338	313	260	257	2.85
F	SUNNYDAWN OLYMPIAN	GBR 000058862	8K	100	C	224JE2370	21	46	82	-40	0.18	33	0.10	18	330	296	224	263	2.86
A	CRF LEGAL PROMISE	USA 117722352	50K	100	F	203JE1347	210	3,332	99	-114	0.13	20	0.09	14	300	272	211	254	3.02
A	SUNSET CANYON MIRROR-ET	USA 118808990	13K	100	F	203JE1638	29	327	96	-255	0.26	39	0.11	12	359	326	255	299	2.93
A	CINNAMON RIDGE SNAPDRAGON	USA 118526173	80K	100	F	14JE661	76	530	98	791	0.02	41	-0.01	27	328	319	202	186	2.84
A	DUTCH HOLLOW VOLCANO CHARLES	840003008461617	50K	100	F	151JE19	44	490	98	1321	-0.06	50	-0.04	39	293	294	297	238	3.02
A	JX WILSONVIEW SOPRANO (4)	USA 117824371	50K	100	F	200JE521	130	1,597	99	682	0.05	42	0.02	28	228	212	182	202	2.86
A	ORTHORIDGE RENO	840003010771735	50K	100	F	7JE1332	120	1,846	99	833	0.04	47	-0.05	20	318	330	354	281	3.20
A	SUNSET CANYON MUSKET-ET	USA 117925045	50K	100	F	97JE109	86	1,215	99	610	0.18	66	0.03	29	387	373	341	256	3.18
F	ISDK VJ RODME NYGAARD RODME	DNK 000303952	50K	100	F	236JE169	276	1,233	89	-297	0.29	42	0.12	13	293	255	172	216	2.84
A	HEARTLAND IRWIN TEXAS-ET	USA 067312531	80K	100	F	7JE1354	315	1,965	99	534	-0.13	0	0.00	20	229	222	209	168	3.01
A	JER-Z-BOYZ CRIS (6)-P-ET	USA 118125701	50K	100	C	203JE1388	110	1,262	99	89	0.18	39	0.05	13	301	284	247	251	2.98
A	HOMETOWN SAMSON GENUINE-ET	USA 118400893	80K	100	F	91JE5519	8	13	84	431	0.04	28	0.01	18	286	275	253	168	2.87
A	AHLEM FASTRACK PATRIOT 21976-ET	USA 071199791	80K	100	F	91JE5550	40	108	92	206	0.11	32	0.04	15	288	273	241	218	2.97
A	DEERVIEW VALSON-ET	USA 067242274	50K	100	F	11JE1150	143	1,055	99	194	-0.02	6	-0.02	3	226	228	234	285	2.87
A	ALL LYNNS LOUIE VALENTINO-ET	USA 116279413	50K	100	C	7JE1038	1,801	15,613	99	805	-0.08	22	-0.02	25	290	288	285	170	2.99
A	JX WILSONVIEW MARVEL SOUL (4)-ET	USA 118313166	8K	100	F	203JE1422	20	168	95	596	0.08	44	0.01	23	315	308	292	230	3.08
A	ISDK Q IMPULS	DNK 000301592	HD	100	F	236JE3	3,064	32,050	99	43	0.17	35	0.11	24</					

**Herd Register or Generation Count 4-6 and BBR 100: Active (A) and Foreign (F) Bulls Marketed in US by JPI
August 2018**

PL	LIV	DPR	DPR REL	CCR	HCR	EFI	JPI	Type Hrs	Type Daus	Type REL	FS	ST	SR	DF	RA	RW	RL	FA	FU	RH	RWU	UC	UD	TP	TL	RTP RV	RTP SV	JUI
4.1	0.4	1.3	88	2.6	5.0	7.5	197	37	326	97	0.8	0.7	1.0	0.3	L0.7	0.9	S0.5	S0.1	1.6	0.6	0.2	0.0	S0.7	C0.3	L0.3	C1.1	C0.4	9.2
5.0	-2.9	0.0	89	0.4	2.8	9.9	193	113	488	97	2.6	1.2	-0.2	2.2	H0.4	0.6	S0.7	L0.3	2.0	2.4	1.6	1.7	S2.1	C2.2	0.0	C2.6	B1.2	30.9
3.5	-0.1	-1.2	66	-0.2	0.4	7.9	184	5	6	79	1.4	1.0	0.1	1.5	L1.1	0.2	0.0	L0.5	-0.1	1.5	1.2	1.1	S0.3	W0.8	0.0	W0.2	C0.3	8.4
3.4	-0.5	-0.2	66	1.1	3.4	6.3	181	1	2	76	1.0	-0.1	-0.4	0.9	H0.2	-0.3	P0.5	S0.4	1.1	1.1	0.7	0.4	S0.8	C0.3	0.0	C0.6	C0.4	11.6
5.3	1.0	0.9	87	2.2	2.3	8.8	171	31	429	97	0.3	0.6	0.7	-0.5	L0.5	0.6	0.0	S0.2	2.1	-0.3	-0.4	-0.4	S1.5	W0.1	L0.6	C0.3	C0.5	9.2
3.2	1.3	1.1	58	1.3	1.9	3.9	168	17	32	77	-0.7	-0.5	-0.3	0.1	L1.5	-0.4	S0.7	L0.3	-1.4	-0.2	0.0	0.1	D0.6	C0.8	L0.3	W0.3	C0.6	-6.3
0.7	-4.4	-5.4	97	-4.5	-1.1	7.2	166	128	1,217	99	1.0	-0.3	0.6	0.7	0.0	-0.3	P0.3	S0.1	0.7	0.8	0.5	0.6	S0.5	W0.1	L1.1	W0.5	C0.1	6.8
2.7	0.8	0.5	64	1.0	0.5	6.7	166	1	2	77	0.8	1.5	0.8	0.8	L0.2	0.8	S0.2	S0.8	1.0	0.4	0.6	0.2	S0.2	C1.4	L0.4	C0.9	C0.5	6.8
1.3	-2.7	-4.7	66	-4.7	-2.4	7.2	165	1	20	82	1.2	0.8	0.4	0.6	L0.5	0.1	P0.3	S0.4	1.1	1.2	0.5	0.1	S1.5	W0.2	L1.0	C0.3	C0.2	11.6
2.9	-0.4	1.3	76	0.5	0.4	2.0	164	149	429	79	0.0	0.2	-0.5	0.6	L1.8	0.1	P0.3	L0.1	0.2	-0.3	0.4	-0.7	S0.4	C0.7	S0.7	W0.4	C0.8	0.9
4.1	1.5	0.8	89	2.6	2.9	9.0	164	105	533	98	1.9	3.0	0.8	0.7	L0.5	1.3	P0.5	S1.2	2.1	1.3	0.5	0.7	S2.7	C1.5	L0.9	C1.0	C0.9	24.7
6.2	5.3	3.7	89	3.4	2.7	7.3	164	20	173	95	0.6	0.7	0.1	-0.5	0.0	0.8	P0.2	L0.1	1.4	-0.5	-0.4	-0.5	S2.7	W0.4	S0.7	W0.5	C1.2	13.4
3.9	-0.3	2.6	65	4.3	2.6	1.7	162	51	72	77	-1.3	-1.3	-1.3	-0.4	H0.1	-0.8	S0.7	L0.3	-1.7	-1.3	-0.3	0.0	0.0	W1.3	S0.2	W1.1	C0.9	-9.6
3.5	1.2	1.0	76	1.5	2.9	7.8	157	23	49	89	1.2	2.0	0.2	0.8	L0.7	0.7	S0.7	S0.5	0.8	1.0	0.6	0.9	S1.3	C0.9	S0.1	C0.9	C0.2	15.6
5.0	3.1	2.9	91	4.0	2.0	8.1	155	88	318	97	1.2	1.4	1.2	0.7	L0.6	0.5	S0.4	S0.5	1.4	0.5	0.5	1.3	S1.0	C1.1	0.0	C1.2	C0.2	16.3
2.6	0.5	3.0	47	3.4	2.7	1.3	155	30	55	73	-0.8	0.5	-0.3	-0.7	L0.1	-0.4	S0.4	L0.3	-1.3	-1.4	-0.5	-0.6	S0.6	W0.7	S1.4	W1.0	C0.2	-5.7
2.4	-1.1	-3.2	96	-2.6	-2.3	8.1	154	151	1,439	99	1.9	0.7	0.9	1.3	H0.6	0.5	P0.2	S0.4	2.0	2.2	1.0	-0.2	S1.2	W0.1	L0.7	W0.8	B0.6	14.9
3.3	-0.2	0.2	68	1.1	0.3	6.8	152	1	2	77	1.0	1.1	0.7	0.6	H0.1	0.6	P0.4	S0.1	0.7	0.6	0.5	0.3	S0.9	C0.5	L1.1	C0.2	B0.5	7.7
3.9	-1.2	1.1	95	2.8	3.5	8.4	150	166	782	99	1.1	1.3	0.3	1.4	L0.3	0.4	S0.7	L0.3	0.6	0.9	1.1	-0.4	S0.9	C0.1	S0.1	C0.2	B0.9	7.0
1.8	-0.4	-2.3	68	-2.7	1.3	9.2	149	5	34	85	1.0	-0.7	0.0	0.8	H0.3	0.5	P0.7	S0.2	0.6	0.1	0.6	0.4	S0.6	C1.0	S0.1	C0.8	C0.4	7.7
4.9	1.2	1.2	82	0.6	0.1	9.0	149	37	110	93	1.3	-0.4	-0.4	1.0	L0.7	-0.3	P0.1	L0.1	0.7	1.6	0.7	0.6	S1.3	W0.2	S0.3	C1.1	B0.5	14.6
3.7	1.0	1.7	74	2.9	3.2	2.3	149	76	195	79	0.5	1.0	0.5	-0.1	H0.6	0.7	0.0	S0.8	0.4	0.0	-0.1	0.1	S1.8	W0.2	S0.8	W0.4	C0.1	10.6
3.2	-0.2	1.1	80	1.1	4.3	8.9	147	7	55	90	0.6	0.8	0.8	0.2	L0.8	0.5	S0.3	S0.8	1.1	-0.4	0.2	0.3	S1.0	C1.2	S0.3	C2.4	C0.6	9.8
3.1	-0.5	2.2	88	2.1	0.8	6.8	146	13	47	88	1.4	2.3	0.8	0.8	L0.5	0.9	P0.4	S1.0	2.1	1.4	0.6	-0.2	S1.6	C1.4	S0.6	C1.2	C0.7	18.8
1.9	-2.2	1.4	99	0.4	-2.0	7.1	145	141	1,247	99	0.1	-0.6	-0.2	0.6	L1.2	-0.9	S0.8	L0.9	-0.6	0.5	0.4	0.4	D1.6	W0.2	L1.0	C0.4	C0.3	-7.8
4.8	3.1	1.1	67	1.9	1.7	8.9	144	7	11	81	1.4	-0.9	-1.2	0.9	H0.8	-0.6	P0.7	S1.1	2.1	1.6	0.7	0.2	S1.8	C1.1	S0.3	C0.9	C0.4	20.9
1.6	-0.7	-1.9	95	-2.5	1.1	9.3	143	41	700	98	0.6	-0.4	-0.4	0.9	L1.8	-0.7	S1.1	L0.2	0.3	0.0	0.7	0.1	S1.4	C1.2	S1.2	C1.2	C1.6	11.1
2.1	-0.9	-2.4	82	-1.5	2.0	8.1	143	34	190	94	1.8	1.9	1.1	1.7	L1.0	0.5	S0.9	S0.3	1.3	1.4	1.3	0.5	S1.7	C2.1	L0.3	C1.7	B1.0	19.2
3.0	-1.0	0.8	66	1.2	1.1	2.4	141	49	66	77	-0.9	-0.8	-0.4	-0.3	L0.6	-0.5	P0.2	L0.3	-0.3	-0.4	-0.2	-0.7	S1.0	W1.4	S0.1	W1.1	C1.3	-1.8
5.5	0.3	1.1	77	2.0	2.1	4.3	141	131	299	81	-0.1	-0.1	-0.5	-0.3	H0.6	-0.7	S0.1	S0.5	1.2	0.7	-0.2	0.3	S3.3	W1.2	S0.1	C0.2	C0.1	19.8
2.5	-0.9	-0.7	64	-0.4	-0.5	7.2	140	2	2	77	1.0	1.5	1.3	1.2	0.0	1.4	S0.1	S0.7	0.8	1.2	0.9	0.4	S0.4	C0.5	S0.2	C0.5	C0.5	9.8
3.4	-0.2	3.6	72	5.0	6.1	1.8	140	71	148	77	-0.8	-0.8	-0.6	-0.5	L0.6	-0.8	S0.9	L0.8	-0.5	-0.3	-0.4	0.2	D0.2	W1.2	L0.6	W0.3	C0.1	-4.9
2.3	-0.7	3.1	79	2.9	3.0	3.6	139	179	564	81	0.3	1.6	0.4	0.1	L1.4	0.7	P0.4	L0.1	0.5	0.1	0.1	-0.3	S2.5	W0.6	L0.9	W0.6	C1.0	9.5
2.5	1.3	0.1	85	0.9	2.1	6.8	135	33	111	94	0.7	-0.6	-0.6	0.9	L0.5	-0.2	S0.1	S0.4	0.6	0.9	0.7	-0.4	S0.5	C0.1	L0.1	W0.3	C1.1	4.8
4.7	1.3	3.7	67	5.4	4.6	1.3	133	88	141	76	0.5	0.6	0.4	-0.7	H0.3	0.2	P0.2	S0.3	2.3	0.9	-0.5	-0.6	S3.6	W0.7	S0.1	W0.4	C0.1	21.9
2.9	-1.1	1.5	65	3.1	2.0	1.8	132	40	97	76	-0.6	-0.6	0.4	-0.7	H0.6	0.2	P0.2	S0.4	0.8	-0.5	-0.5	-1.4	S0.1	W1.9	L0.1	W0.3	C0.1	-6.6
3.1	0.1	3.1	73	3.4	4.0	1.3	131	137	298	77	-1.2	-0.7	-0.7	-0.5	L1.4	-1.2	S0.4	L0.8	-0.8	-1.1	-0.4	-0.1	S0.7	W0.8	S0.1	W1.4	C0.7	-3.3
4.1	1.3	2.1	69	1.5	2.1	7.5	129	10	18	82	0.8	0.5	0.4	0.1	L0.8	0.0	S0.3	S0.2	0.6	-0.2	0.1	0.4	S0.8	C0.1	S0.3	C0.7	C0.7	7.0
0.6	-1.4	-1.6	82	-0.6	1.2	8.1	126	51	249	95	1.5	1.7	1.0	1.3	L0.5	0.4	S0.6	S0.3	1.8	1.8	1.0	1.2	S1.1	C0.7	L1.5	C0.3	B0.6	18.0
3.8	0.0	-1.7	67	-1.9	0.2	8.9	125	5	9	80	1.8	1.9	-0.1	1.1	L0.9	0.3	P1.1	S0.9	1.7	2.2	0.9	-0.3	S2.0	C0.2	S0.9	C1.0	C0.1	20.2
2.9	-0.9	0.0	71	2.1	2.2	4.5	124	62	89	81	0.0	0.3	0.5	0.0	H0.8	0.6	P0.4	S0.6	-0.4	-0.1	0.0	-0.2	D0.8	W1.0	L0.3	W0.5	0.0	-7.5
3.2	0.4	-4.0	66	-3.5	0.4	8.5	121	0	0	77	1.5	1.2	0.0	1.6	H0.8	0.6	P0.6	S0.6	1.9	1.8	1.2	0.2	S2.1	W0.2	L0.6	0.0	C0.1	19.2
5.0	2.3	1.9	82	5.1	6.1	2.1	120	338	1,873	83	-0.6	-0.5	-0.7	-0.5	L0.2	-0.2	P0.3	S0.8	-0.6	-0.6	-0.4	0.2	S1.4	W0.7	S0.3	0.0	C0.2	3.3
5.2	2.4	-1.0	87	-0.1	2.8	9.5	117	67	353	96	2.1	1.7	0.7	1.4	H0.1	0.5	0.0	S0.9	2.2	1.4	1.0	0.8	S2.7	C0.1	0.0	C0.8	C0.7	25.4
3.7	-0.8	2.6	98	4.6	4.6	3.4	110	832	11,595	99	0.8	-1.6	-1.2	0.4	L0.5	-0.5	S0.6	S0.2	1.0	1.2	0.3	-0.3	S2.4	W0.1	S1.0	C0.3	C0.8	17.1
2.0	0.4	-1.0	69	-1.5	0.6	9.3	108	12	18	83	0.9	1.1	-0.2	0.9	L2.0	0.2	S0.8	L0.7	-0.2	0.7	0.7	0.8	S0.9	C0.9	L0.3	C0.4	C1.2	9.1
3.9	0.6	0.5	91	0.3	3.9	10.2	108	149	493	96	1.4	0.9	-0.1	0.9	0.0	-0.2	S0.6	S0.4	2.1	0.9	0.7	0.3	S2.1	C2.1	S0.3	C1.6	C0.5	22.1
3.0	2.1	-1.9	92	-2.1	-0.1	9.6	104	132	453	97	2.3	1.2	0.5	1.4	L1.7	0.4	P0.1	S0.7	1.7	2.9	1.1	0.4	S1.5	C0.6	S0.4	C0.9	0.0	22.2
3.6	-1.9	1.0	84	0.8	4.7	8.0	103	40	286	96	2.2	1.6	-0.1	1.3	L0.4	0.1	P0.9	S1.2	2.2	2.2	1.0	0.8	S3.8	C0.7	S0.2	C0.8	B0.1	33.4
1.3	-3.9	-0.7	74	0.4	3.8	7.4	102	7	87	90	1.3	0.5	0.1	1.0	L1.5	-0.2	S0.9	S0.2	1.2	1.6	0.7	0.8	S1.8	C0.9	L0.1	C1.0	B0.2	19.8
3.5	-3.7	-1.2	75	-0.8	3.8	5.6	101	7	28	85	1.8	1.6	0.7	1.5	L0.8	0.8	P0.2	S0.3	2.4	2.1	1.2	-0.6	S2.8	C0.3	L0.1	C0.7	C0.4	22.9
3.0	-0.8	-0.1	62	0.6	1.8	6.1</																						

**Herd Register or Generation Count 4-6 and BBR 100: Active (A) and Foreign (F) Bulls Marketed in US by JPI
August 2018**

ST	Name of Bull	Registration Number	GT	BBR	JH1	NAAB Code	No. Hrds	No. Daus	REL %	Milk	% Fat	Fat	% Prot	Prot	CM\$	NM\$	FM\$	GM\$	SCS
A	JER-Z-BOYZ FELIZ {6}	USA 117338818	50K	100	F	44JE518	4	63	92	274	0.04	22	0.00	9	179	176	172	158	2.95
F	GLANMOR BELMONT WELSH WIZARD	GBR 000055719	8K	100	F	224JE2293	51	104	83	-32	0.11	21	0.04	6	153	141	114	162	2.92
A	ALL LYNNS LOUIE VARICK-ET	USA 116279404	50K	100	F	203JE1081	19	130	95	1284	-0.19	21	-0.06	33	166	179	205	147	3.21
A	CHILLI ACTION COLTON-ET	USA 066738335	50K	100	F	7JE1088	392	978	98	-885	0.27	9	0.10	-13	133	113	68	113	3.09
A	HOMETOWN GAMEPLAN-ET	USA 118406769	80K	100	F	91JE5521	9	13	84	-406	0.17	13	0.06	-3	107	93	62	86	3.04
A	GABYS ASCOT-ET	USA 117238958	50K	100	F	80JE4019	14	25	87	19	0.20	40	0.02	4	180	175	163	130	3.00
F	CLOONEY CONQUERER-ET	GBR 000055781	8K	100	F	224JE2329	32	72	80	-414	0.19	18	0.07	-1	92	72	30	62	2.92
A	STEINHAUERS IATOLA APPLEJACK	USA 115488982	50K	100	F	11JE968	394	2,929	99	-302	0.11	7	0.06	1	17	8	-17	94	3.34
F	ISAU BROADLIN AUSSIEGOLD-P-ET	AUS A00020434	50K	100	F	160JE3004	102	418	81	-466	0.18	13	0.10	3	89	60	-3	33	2.90
A	HILMAR MERCHANT MANUEL	USA 117577466	50K	100	F	147JE6210	4	44	91	-32	0.13	24	0.02	2	60	55	43	-16	2.96
F	POTTERS WALLS STARBUCK	GBR 000055607	8K	100	F	224JE2275	94	207	83	-1040	0.40	26	0.13	-14	87	60	-1	60	3.01
A	ROYALTY RIDGE MB FULL THROTTLE	USA 118534918	80K	100	F	147JE6221	7	24	86	-824	0.16	-9	0.07	-16	45	30	-2	27	2.97
A	HOMETOWN IRRESISTABLE-ET	CAN 011611206	80K	100	F	91JE5520	58	92	90	-439	0.09	-4	0.01	-14	21	23	27	-39	3.02
A	SUNBOW NUGGET-ET	USA 113707397	8K	100	C	44JE515	17	103	94	333	-0.03	10	-0.01	10	8	7	6	-41	2.96
F	SAXOWN KAISER CHIEF	GBR 000055717	8K	100	F	224JE2316	44	81	80	-160	-0.04	-15	0.00	-5	-54	-53	-50	-97	3.06
F	GOLDEN TOPEKA DRAGON-ET	CAN 011664219	80K	100	F	91JE5591	39	73	86	-799	0.21	1	0.07	-16	-40	-49	-72	-90	3.17
F	FOURCROSSES ONTIME STAG	GBR 000055596	8K	100	F	224JE2284	39	100	82	-652	0.09	-14	0.05	-14	-84	-90	-106	-94	3.13
A	SV JADE HIRED GUN-ET	USA 115093063	50K	100	F	94JE3720	755	2,414	99	-1251	0.21	-20	0.09	-28	-89	-101	-130	-20	3.15
A	GUIMO JOEL-ET	CAN 106797223	50K	100	F	200JE384	353	1,600	99	-897	0.10	-24	0.09	-16	-144	-156	-188	-143	3.24
A	PLEASANT NOOK WR TEQUILAS VENOM-ET	CAN 011950641	80K	100	F	91JE5603	21	26	82	-1882	0.45	-9	0.20	-32	-129	-162	-239	-148	3.30
A	ARETHUSA VERBATIM RESPONSE-ET	USA 116023076	50K	100	F	94JE3704	476	1,079	98	-1435	0.26	-21	0.09	-36	-201	-211	-235	-181	3.03
A	HOMETOWN INCENTIVE-ET	USA 118407078	80K	100	F	91JE5503	93	132	92	-1307	0.14	-36	0.04	-39	-300	-297	-294	-275	3.13
A	TOWER VUE PRIME TEQUILA-ET	USA 114816452	HD	100	F	76JE156	1,264	3,880	99	-1420	0.22	-28	0.09	-35	-363	-367	-382	-404	3.37

**Herd Register or Generation Count 4-6 and BBR 100: Active (A) and Foreign (F) Bulls Marketed in US by JPI
August 2018**

PL	LIV	DPR	DPR			EF1	JPI	Type	Type	Type	FS	ST	SR	DF	RA	RW	RL	FA	FU	RH	RWU	UC	UD	TP	TL	RTP	RTP	JUI
			REL	CCR	HCR			Hrds	Daus	REL															RV	SV		
2.5	-0.9	0.4	75	0.6	-0.5	6.7	45	1	30	87	0.1	-0.2	0.2	-0.6	L0.1	0.1	P0.5	S0.5	1.0	0.6	-0.5	0.1	S0.6	W0.7	L1.0	W0.7	B0.1	4.9
0.6	-1.6	1.2	71	1.0	0.0	7.2	45	31	67	74	0.9	-0.2	-0.5	1.0	H1.0	0.1	S0.1	L0.1	1.0	1.2	0.8	-0.8	D0.5	W0.1	0.0	W0.4	0.0	0.6
0.5	0.1	-0.8	82	0.5	1.4	9.6	43	9	55	90	-0.4	0.1	-0.3	0.9	L1.3	-0.5	0.0	L0.4	-1.8	0.4	0.7	0.3	D2.2	W1.7	L0.4	W2.6	C0.9	-15.5
1.8	2.4	0.7	90	0.3	1.3	7.2	37	225	451	95	1.8	1.7	-0.2	1.6	H0.1	0.2	S0.4	S0.5	1.9	2.1	1.2	1.2	S2.3	C0.6	L0.8	C1.3	B1.3	25.4
1.0	-1.3	-0.3	69	-0.4	1.9	7.8	36	8	10	81	1.6	0.1	-0.7	0.7	H1.0	0.2	P0.1	S0.5	1.8	1.6	0.6	0.4	S2.2	C0.9	0.0	C0.6	B0.6	21.9
1.3	0.5	-0.5	69	-0.8	-0.9	5.9	30	12	18	83	-0.2	0.3	0.6	-0.6	L0.7	0.7	S0.5	0.0	0.2	-0.6	-0.5	-0.6	D0.5	C0.2	L0.3	C0.7	C1.9	-5.9
0.4	-2.2	-0.2	71	-1.2	-0.6	9.3	26	23	44	76	0.9	-0.4	0.3	0.4	L0.1	0.5	P0.2	S0.3	1.2	1.0	0.3	0.3	S0.5	C1.3	L0.1	C1.9	B0.2	10.9
-1.4	-4.2	2.1	97	2.9	2.1	8.1	16	261	1,514	99	1.5	1.6	-0.7	1.0	H0.9	0.3	P0.2	S0.4	1.1	1.7	0.8	0.0	S2.0	C0.6	0.0	C0.1	C0.1	17.4
0.9	-0.1	-0.2	78	-1.3	-0.5	7.2	14	41	111	79	0.2	1.2	1.9	0.0	L1.0	1.1	P0.1	S0.2	-0.1	-0.1	0.0	0.5	D0.7	C0.4	L0.6	W0.2	0.0	-2.2
-0.3	-0.9	-2.6	73	-2.9	-1.7	7.4	12	2	36	87	0.5	-0.3	0.3	0.7	L0.6	0.1	S0.5	L0.4	0.7	0.2	0.5	0.0	S0.3	C0.3	S1.1	C1.0	C0.6	6.1
0.3	0.2	0.4	71	1.2	-1.3	4.5	9	38	93	70	-0.2	0.6	0.7	-0.8	H0.4	0.2	S0.1	0.0	0.2	0.2	-0.6	0.3	S0.4	0.0	S0.6	W0.2	B0.2	4.9
2.8	3.1	0.9	68	0.3	1.6	7.2	7	6	21	83	0.8	0.7	1.0	-0.4	H0.6	0.9	P0.8	S0.6	2.0	0.0	-0.3	0.5	S2.0	C0.7	L0.6	C0.9	C0.5	16.5
2.8	1.6	-1.7	71	-1.9	-0.7	8.0	0	43	75	88	1.4	0.5	-0.2	0.4	H0.5	0.1	P0.5	S0.3	2.3	1.1	0.3	-0.4	S2.8	C1.1	S0.1	C1.2	B0.2	22.0
-0.9	-0.9	-1.9	80	-2.4	-1.9	9.0	-3	9	67	90	-0.5	-0.8	-0.4	0.0	L0.1	-0.7	S0.1	0.0	-1.3	-0.6	0.0	0.6	D1.8	W0.4	L0.1	W0.3	C0.5	-11.7
0.6	1.2	-2.0	69	-1.0	-0.8	6.4	-14	31	52	73	0.6	-0.6	-0.4	0.7	L0.4	0.0	P0.2	S0.1	0.9	0.6	0.5	-0.6	S1.5	C0.7	S1.1	W0.6	B0.1	11.2
0.5	-3.0	-2.4	67	-2.4	-0.1	7.9	-17	27	47	81	2.0	1.0	-0.4	1.4	L0.6	0.4	P0.8	S1.3	1.7	2.4	1.0	0.8	S2.8	C1.0	L0.2	C1.0	B0.1	27.8
0.1	-1.0	-0.8	69	-1.1	-0.4	5.4	-21	30	74	73	1.0	-1.2	-0.9	0.2	H1.3	-0.5	P0.3	S0.6	1.6	1.4	0.1	-0.3	S1.6	C0.5	S1.0	W0.6	B0.3	16.4
1.5	0.0	3.0	97	3.7	0.9	4.1	-30	488	1,517	99	0.8	0.9	0.8	-0.3	H2.0	1.4	P0.4	S0.9	1.6	0.1	-0.2	-0.3	S1.9	C1.0	S0.4	C1.0	B0.4	14.0
-0.9	-0.9	-0.8	93	-0.5	1.7	8.2	-33	249	849	97	1.8	1.4	0.7	0.7	H1.8	1.0	P0.7	S1.2	2.4	0.9	0.5	0.9	S3.6	C0.7	S0.2	C1.4	B0.4	30.1
-0.3	-1.0	-0.2	62	-0.6	-0.7	4.0	-58	7	7	77	1.2	2.7	0.9	-0.2	H0.2	0.9	P1.2	S1.0	1.8	0.7	-0.1	0.2	S2.9	W0.4	L1.2	C1.1	B0.3	18.3
-1.2	-0.7	-0.6	92	0.9	2.5	4.7	-61	334	786	97	0.6	0.3	-0.5	0.1	H1.1	0.1	P0.8	S1.0	1.7	-0.3	0.1	-0.8	S1.8	W0.2	S0.3	W0.3	C0.6	9.3
-0.9	-1.2	-0.4	73	-1.7	-1.2	4.9	-92	80	114	89	1.1	1.4	0.6	0.5	H1.4	1.1	P0.5	S0.7	2.0	0.7	0.3	0.1	S2.7	C0.4	L1.1	C0.8	B0.7	18.8
-2.2	-4.2	-3.4	97	-5.5	-1.9	3.6	-118	864	2,679	99	1.7	3.3	0.8	0.8	H0.5	1.2	P0.9	S0.6	1.9	1.3	0.6	0.7	S3.3	C1.0	L1.5	C1.3	B0.8	25.2

Herd Register or Generation Count 4-6 and BBR 100: Genomic Tested (G) Bulls by JPI August 2018

ST	Name of Bull	Registration Number	GT	BBR	JH1	NAAB Code	No. Hrs	No. Daus	REL %	% Milk	% Fat	Fat	% Prot	Prot	CM\$	NM\$	FM\$	GM\$	SCS
G	JX FARIA BROTHERS ALTAZIZIC (4)	8400031440371297	99K	100	F	11JE1348			75	1511	0.12	97	0.06	67	736	696	611	612	2.74
G	JX FARIA BROTHERS ALTARASHFORD (4)-ET	840003144724346	99K	100	C	11JE1366			75	1466	0.04	78	0.06	66	701	658	570	536	2.66
G	JX AARDEMA HALL (4)	840003009544067	99K	100	F	1JE1073			76	1322	0.11	87	0.08	64	702	658	566	563	2.81
G	JX FARIA BROTHERS BILL RUSSELL (4)	840003135124397	99K	100	F	29JE4068			76	1631	0.02	82	0.01	61	676	651	601	571	2.74
G	JX PVF WC ZINC (5)-ET	USA 119966684	99K	100	F	1JE1074			72	592	0.23	75	0.12	45	684	638	538	586	2.88
G	JX FARIA BROTHERS ALTABALE (4)	840003144724230	99K	100	F	11JE1365			75	1753	0.03	89	0.02	68	664	634	575	537	2.82
G	CAL-MART WESTPORT (6)-ET	USA 067374603	99K	100	F	29JE4117			72	754	0.22	81	0.09	46	695	654	566	577	2.83
G	JX ABS HOTLINE (4)-ET	840003141494349	99K	100	F	29JE4093			73	1215	0.11	81	0.08	61	653	612	524	520	2.96
G	JX FARIA BROTHERS ALTAMCGAHEE (4)	840003135124228	99K	100	F	11JE1340			75	1653	-0.02	74	0.02	63	632	603	546	517	2.68
G	JX FARIA BROTHERS ALTANOWITZKI (4)	840003135124160	99K	100	F	11JE1334			76	1829	-0.08	69	0.00	66	631	605	555	502	2.65
G	JX FARIA BROTHERS ASENSIO (4)-ET	840003140305961	99K	100	F	551JE1710			73	1260	0.11	84	0.09	65	658	613	516	525	2.95
G	JX ABS CHAPMAN (4)-ET	840003135245979	99K	100	F	29JE4078			75	1360	-0.01	63	0.04	58	622	589	523	555	2.80
G	JX PINE-TREE AROUND (5)-ET	USA 067731469	99K	100	F	1JE1075			71	968	0.13	73	0.09	54	668	628	540	547	3.01
G	PROGENESIS COMPLETELY-ET	124 109902120	99K	100	C	200JE1116			73	1702	0.02	85	0.02	66	660	636	584	539	3.03
G	JX ABS TJ (4)-ET	840003135245817	99K	100	F	29JE4102			71	1100	0.03	59	0.03	46	636	610	556	493	2.76
G	CO-OP AD WORLD CUP (5)-ET	840003126073776	99K	100	F	1JE935			76	660	0.11	53	0.09	42	625	586	503	561	2.86
G	RIVER VALLEY CHARLEY CHEDDAR-ET	840003133234557	99K	100	F	7JE5069			75	1455	0.07	85	0.05	62	660	630	566	549	3.02
G	JX PINE-TREE EUSEBIO SHOCK (5)-ET	USA 067731322	99K	100	F	7JE1606			75	1465	0.10	90	0.06	65	649	614	539	490	2.96
G	PROGENESIS DANCER-ET	CAN 110129621	99K	100	F	200JE1111			73	1597	0.10	98	0.02	61	676	656	613	536	3.08
G	SHAN-MAR LEMONHEAD KINGSTON-ET	USA 067460159	50K	100	F	14JE760			77	391	0.30	79	0.13	41	655	605	498	547	2.87
G	RIVER VALLEY CIRCUS CRAZE-ET	USA 075341001	99K	100	F	200JE10001			77	880	0.07	56	0.02	36	634	616	579	585	2.90
G	JX OAK LANE WILDCAT (5)-ET	USA 067742182	99K	100	F	97JE170			74	1066	0.15	81	0.06	50	642	607	535	509	2.74
G	DUTCH HOLLOW MIGHTY-ET	840003131737628	99K	100	F	29JE4079			76	834	0.18	77	0.12	54	630	579	470	477	2.79
G	PROGENESIS SKYLER-ET	CAN 012672209	99K	100	F	200JE1132			74	1179	0.16	89	0.01	45	668	649	611	545	2.85
G	JX FARIA BROTHERS ALTAGRONK (4)-ET	840003135124429	99K	100	C	11JE1339			73	1450	0.06	82	0.06	65	621	584	506	491	2.91
G	JX FARIA BROTHERS ALTAGIANNIS (4)	840003135124175	99K	100	F	11JE1345			76	1367	0.04	74	0.06	61	614	579	505	499	2.89
G	JX PROGENESIS BOBCAYGEON (5)-ET	124 110216454	99K	100	F	200JE1114			75	1429	0.06	80	0.01	54	627	604	559	497	2.80
G	JX FOREST GLEN BALTAZAR AMORE (6)-ET	USA 067650232	99K	100	F	29JE4105			73	1155	-0.05	45	0.01	44	562	541	500	481	2.74
G	OAKLANE DAZZLER DISCO 2127-ET	USA 067742127	99K	100	F	7JE1528			76	547	0.12	51	0.04	28	601	577	528	534	2.73
G	JX SUNSET CANYON GOT MAID (5)-ET	USA 119407594	99K	100	F	551JE1650			77	1450	0.04	78	0.04	61	608	574	505	459	2.75
G	JX FARIA BROTHERS MALDINI (4)-ET	840003135124483	99K	100	F	7JE1604			75	989	0.20	89	0.06	49	618	583	509	479	2.81
G	JX PROGENESIS LEADING (5)-ET	124 110035800	99K	100	F	200JE1113			75	1210	0.10	78	0.06	57	597	560	481	437	2.82
G	JX FARIA BROTHERS PINSON (5)-ET	840003132351602	29K	100	F	551JE1690			74	1088	0.07	67	0.07	54	610	571	490	484	2.80
G	JX FARIA BROTHERS COUTINHO (4)-ET	840003140305996	99K	100	F	551JE1711			74	917	0.19	82	0.05	44	633	602	539	492	2.82
G	JX FARIA BROTHERS DONCIC (4)-ET	840003140371530	99K	100	F	7JE1634			72	1095	0.12	76	0.01	42	601	582	544	509	2.82
G	JX FARIA BROTHERS ALTASMAST (4)	840003140371373	99K	100	F	11JE1350			73	1475	0.04	79	0.04	62	610	583	522	515	3.07
G	JX FARIA BROTHERS JACKSON (5)-ET	840003135124481	99K	100	C	200JE1123			73	1061	0.18	87	0.08	54	645	609	530	496	2.98
G	JX FARIA BROTHERS BALE (4)-ET	840003140371552	99K	100	F	551JE1705			72	1072	0.11	73	0.03	44	615	592	546	497	2.84
G	LEGENDAIRY BOURBON-ET	USA 119729720	99K	100	F	200JE1105			75	1341	0.08	80	0.05	59	600	570	504	449	3.01
G	JX LOVES OCTAVIUS (6)-ET	USA 172979241	99K	100	F	200JE1159			72	828	0.18	77	0.11	53	612	567	469	471	3.02
G	SEXING PILGRIM TUX 60328-ET	840003010364075	80K	100	F	203JE1637			77	760	0.09	54	0.03	34	583	564	522	591	2.94
G	JX FARIA BROTHERS TOM BRADY (5)-ET	840003135124336	99K	100	F	97JE159			75	1420	0.06	80	0.02	55	592	568	519	483	2.84
G	PROGENESIS MAGNUS-P-ET	CAN 109862276	99K	100	F	200JE1075			76	1370	-0.01	62	0.00	50	558	542	509	479	2.93
G	JX SANDCREEKS D STEVENS PARAGUAY (4)-ET	840003144012326	45K	100	F	566JE105			71	1085	0.05	62	0.05	49	590	561	499	479	2.87
G	JX FARIA BROTHERS ED REED (4)-ET	840003135124300	99K	100	F	7JE1603			75	1279	0.11	84	0.00	46	597	582	552	533	2.89
G	SUN VALLEY DISCO BANDIT	USA 173107380	45K	100	F	566JE107			72	611	0.16	61	0.08	39	587	550	472	473	2.84
G	JX PEAK ALTAHEIR (6)-ET	840003138498950	99K	100	F	11JE1346			74	1582	-0.04	66	0.01	58	576	558	522	505	3.01
G	PINE-TREE ALTAFULLBLD-ET	USA 067731422	99K	100	F	11JE1352			74	1144	0.07	70	0.05	52	588	557	492	482	2.92
G	SUN VALLEY JENIUS (6)	USA 172636645	99K	100	F	200JE1164			72	520	0.15	55	0.12	43	570	524	425	501	2.92
G	JX FARIA BROTHERS CAVANI (4)-ET	840003140306014	99K	100	C	551JE1714			74	727	0.18	72	0.08	42	611	574	497	461	2.81
G	AHLEM KWYNN RESPECT-ET	USA 067823687	99K	100	F	7JE1638			76	753	0.16	68	0.05	37	550	520	460	417	2.70
G	PROMETEDOR MADISON-ET	USA 067299614	99K	100	F	200JE1139			76	910	0.17	79	0.06	46	587	554	486	439	2.91
G	RIVER VALLEY MAC MERIT-P-ET	USA 075341167	99K	100	F	200JE10030			73	841	0.16	72	0.08	47	586	551	474	484	3.01
G	JX FOREST GLEN RONALDINHO OREGON	USA 067650195	99K	100	F	14JE1625			73	1397	-0.02	62	0.02	54	551	529	483	440	2.89
G	SUN VALLEY MARCIN JERONIMO-ET	USA 119873803	99K	100	F	14JE1626			76	1252	-0.03	54	0.04	53	569	542	486	438	2.93
G	JX OAK LANE WINGMAN (5)-ET	USA 067742173	99K	100	F	97JE168			74	899	0.13	70	0.06	44	579	548	484	464	2.87
G	SCHOENE KUH MOOFASA-ET	USA 119734375	99K	100	F	200JE1107			75	1313	0.09	81	0.06	60	596	565	495	446	3.09
G	JX FARIA BROTHERS LEWANDOWSKI (4)-ET	840003140305997	99K	100	F	551JE1712			74	1269	0.08	78	0.02	50	592	573	531	451	3.00
G	JX FARIA BROTHERS ALTARICHT (5)-ET	840003135124426	99K	100	C	11JE1338			75	1072	0.14	81	0.09	57	580	537	446	434	2.88
G	JX FARIA BROTHERS MOSS (4)-ET	840003135124498	99K	100	F	200JE1124			75	1525	0.03	78	0.00	55	571	556	525	469	3.05
G	TOG LISTOWEL QUARTZ-ET	840003140986505	99K	100	F	7JE1650			73	1259	-0.03	53	0.04	53	543	514	455	417	2.83
G	ROC-BOT IMPLICATE (4)	USA 075211012	99K	100	F	200JE1099			76	1202	0.00	57	0.01	46	552	532	491	409	2.82
G	JX CRESCENT VOLCANO GRANT (6)	USA 067295728	50K	100	F	14JE754			76	974	0.07	60	0.03	42	555	533	486	459	2.94
G	JX FARIA BROTHERS FELTON (5)	840003135124089	99K	100	F	200JE1119			74	1311	-0.07	48	0.03	53	531	506	454	422	2.88
G	JX CAL-MART DINERO (4)	USA 067384551	99K	100	C	29JE4086			76	874	0.08	58	0.06	43	547	517	453	463	2.86
G	CAL-MART HALO-ET	USA 067384567	99K	100	F	29JE4096			76	841	0.06	52	0.04	38	544	519	469	441	2.84
G	RIVER VALLEY CHARLEY CHANGE UP-ET	840003126479215	99K	100	C	200JE10010			77	715	0.13	61	0.06	38	566	536	475	469	2.89
G	JX FOREST GLEN HARRIS HALT (5)	USA 067578752	99K	100	F	29JE3989			76	1547	-0.01	72	0.03	62	544	514	453	391	2.79
G	JX ABS CHEESEHEAD (6)-ET	840003135246056	99K	100	F	29JE4081			72	904	0.18	80	0.08	50	573	533	449	456	2.88
G	JX FARIA BROTHERS IGNATIUS (4)-ET	840003135124349	29K																

Herd Register or Generation Count 4-6 and BBR 100: Genomic Tested (G) Bulls by JPI August 2018

PL	LIV	DPR	REL	CCR	HCR	EFI	JPI	Type Hds	Type Daus	Type REL	FS	ST	SR	DF	RA	RW	RL	FA	FU	RH	RWU	UC	UD	TP	TL	RTP RV	RTP SV	JUI
2.9	-0.6	-0.1	60	-0.5	0.0	5.7	214	0	0	73	1.0	1.3	1.0	0.5	L0.4	0.6	P0.2	S0.3	1.5	0.6	0.3	0.3	S0.8	C0.2	L1.2	C0.9	C0.4	9.0
3.9	1.0	-1.7	58	-1.0	0.2	5.8	211	0	0	73	1.8	1.1	1.0	0.8	L0.9	0.4	P0.3	S0.2	1.5	1.6	0.6	0.9	S1.4	C0.5	L0.9	C0.5	C0.3	17.4
3.9	0.0	-0.6	64	-0.3	1.7	8.1	206	0	0	75	1.1	0.8	1.0	0.8	L1.1	0.4	S0.2	L0.1	0.5	0.6	0.6	1.1	D0.3	C1.9	S0.2	C1.2	C0.1	8.7
3.6	0.4	-0.4	60	0.3	3.5	6.5	205	0	0	74	1.0	1.3	0.3	0.8	L0.7	-0.2	S0.2	L0.1	0.4	0.8	0.6	0.4	S1.2	C0.4	L0.5	C0.8	C0.1	9.9
5.0	1.5	1.1	60	1.6	2.6	7.3	201	0	0	73	1.6	1.4	0.3	1.5	H0.4	0.8	S0.1	S0.3	1.8	1.2	1.1	0.4	S1.9	C1.3	S0.3	C0.3	B0.4	20.6
2.4	-0.8	-1.2	59	-0.7	0.2	5.5	199	0	0	73	0.9	-0.3	0.5	0.8	L0.2	-0.2	S0.3	L0.2	0.4	0.4	0.6	0.8	D0.1	C1.1	0.0	C0.8	C0.3	6.3
5.5	0.7	0.3	58	0.2	3.0	7.1	198	0	0	73	1.3	0.5	0.4	0.5	0.0	0.6	P0.3	S0.5	2.3	1.2	0.4	-0.3	S1.5	C1.7	0.0	C0.4	C0.2	17.4
3.7	-1.6	-1.1	57	-0.4	1.4	6.4	194	0	0	73	1.5	1.1	0.3	1.3	L0.4	0.7	P0.2	S0.3	1.5	1.2	1.0	0.3	S1.6	C0.9	S0.6	C0.3	C0.3	18.0
3.8	-0.4	-0.7	56	0.4	2.2	4.7	193	0	0	71	0.6	-0.2	0.5	-0.3	L0.3	-0.2	P0.1	0.0	0.7	0.1	-0.2	0.6	S0.3	C0.2	L0.3	C0.8	C0.1	5.7
4.3	-1.3	-1.2	62	-0.8	0.3	6.3	191	0	0	74	0.9	0.8	0.5	0.5	H0.2	0.5	P0.6	S0.8	1.5	0.5	0.4	-0.3	S1.3	C0.3	L0.3	C0.5	C0.1	10.2
3.1	-1.6	-1.0	59	-0.5	2.6	6.9	191	0	0	73	1.2	1.8	0.8	1.0	L1.0	0.5	S0.1	S0.2	0.8	0.9	0.7	0.0	S1.0	W0.2	L0.1	0.0	C0.1	8.8
4.4	-1.3	1.1	60	2.2	3.3	6.4	191	0	0	74	1.4	0.7	0.8	1.1	H0.3	0.7	P0.2	S0.8	1.3	1.0	0.8	0.3	S0.9	C0.7	L0.4	C0.8	0.0	11.9
5.1	0.2	-0.2	59	0.2	2.5	6.9	191	0	0	73	2.0	1.0	0.8	1.5	H1.2	1.1	P0.7	S1.0	2.1	1.7	1.2	0.5	S0.9	C2.6	S0.1	C0.2	B0.2	20.0
3.5	-0.5	-1.0	60	-0.4	0.7	7.8	189	0	0	74	1.1	-0.1	0.2	1.2	L1.1	-0.1	0.0	L0.5	0.1	1.6	0.9	0.9	D0.3	W0.5	L0.3	C0.5	C0.3	5.6
6.5	2.3	-1.2	58	-0.6	1.4	7.0	189	0	0	72	2.2	0.5	-0.2	1.2	H1.3	0.8	P0.7	S0.8	3.1	1.4	0.9	-0.1	S2.7	C1.2	S0.5	C0.8	0.0	26.6
6.1	2.1	2.0	65	3.3	4.5	7.5	189	0	0	76	1.2	0.4	0.2	0.7	H1.4	1.0	P0.6	S0.9	2.5	0.7	0.5	-0.1	S1.7	C1.7	S0.3	C0.5	0.0	18.9
3.4	-0.5	-0.4	62	-0.4	0.9	8.6	187	0	0	75	1.2	0.2	0.5	1.8	L1.0	0.0	S0.4	L0.1	0.4	1.3	1.3	0.4	D0.5	C0.9	L0.2	C0.7	C0.6	4.8
3.1	-1.3	-2.1	59	-1.8	-1.6	6.8	185	0	0	75	0.8	-0.3	0.0	0.7	L0.2	-0.5	S0.7	L0.6	0.7	1.0	0.5	0.3	S0.1	C0.6	L0.3	W0.1	C0.2	6.5
3.3	-0.8	-1.8	60	-1.7	-0.8	8.0	185	0	0	74	1.8	1.7	0.9	2.2	L0.7	0.8	0.0	S0.1	0.9	1.8	1.6	1.3	S0.5	C0.5	L0.5	C0.5	C0.3	14.6
3.9	0.9	0.6	67	0.4	1.4	8.2	185	0	0	77	1.7	1.1	0.4	0.8	H0.1	0.7	P0.5	S1.2	1.9	0.9	0.6	0.8	S1.7	C1.3	L0.8	C1.4	C0.8	18.9
6.7	3.7	2.4	68	2.6	3.3	9.7	185	0	0	78	1.8	1.6	0.2	0.9	H0.2	0.7	P0.1	S1.0	2.3	1.7	0.6	0.6	S2.7	C0.4	L1.1	C0.3	C0.3	24.2
4.2	-0.1	-0.9	58	-0.5	0.6	6.9	184	0	0	74	1.4	1.3	0.6	1.0	L0.7	0.3	S0.8	S0.6	1.0	0.7	0.7	0.4	S1.5	0.0	L0.6	0.0	C0.8	12.1
4.0	-0.6	-1.0	62	-2.0	1.4	9.1	183	0	0	77	0.9	0.4	0.7	0.3	H0.5	1.0	P0.6	S0.4	1.3	-0.3	0.2	0.5	S1.1	C1.3	S0.2	C0.9	C0.4	11.8
4.8	0.7	-0.9	61	-0.5	0.6	8.1	183	0	0	75	1.7	1.0	0.6	1.3	L0.5	0.6	P0.7	S0.3	1.3	1.8	1.0	0.5	S1.2	W0.3	0.0	C0.1	0.0	15.5
2.2	-1.2	-1.4	56	-1.0	1.2	5.7	182	0	0	72	0.6	0.5	-0.1	0.9	L0.8	-0.2	S0.4	L0.3	0.0	0.8	0.7	0.0	0.0	0.0	L0.4	C0.3	C0.1	1.5
2.8	-0.1	-0.7	60	-0.3	2.2	6.1	182	0	0	74	1.3	0.8	1.2	0.8	H0.6	1.1	P0.1	S0.7	1.7	0.5	0.6	0.4	S0.4	C2.1	0.0	C1.0	C0.8	12.2
4.0	-1.3	-1.6	59	-0.9	0.6	7.4	182	0	0	75	1.6	1.7	0.6	1.4	H0.2	0.7	P0.2	S0.9	2.0	1.2	1.0	-0.3	S2.4	C0.4	L0.1	W0.2	C0.4	18.9
5.0	1.6	0.2	60	1.0	2.3	7.8	182	0	0	74	2.0	-0.4	-0.1	1.1	H0.7	0.1	P0.5	S1.0	2.8	2.2	0.8	1.0	S2.5	C1.0	L0.4	C1.5	B0.2	29.5
7.2	2.8	1.8	63	2.1	2.8	8.6	181	0	0	77	1.8	1.2	0.2	1.2	H1.0	0.7	P0.5	S1.4	2.8	1.0	0.9	0.9	S2.8	C1.6	S0.4	C0.7	C0.9	29.4
3.0	-1.4	-2.2	64	-1.4	1.1	7.7	180	0	0	77	1.0	0.5	0.4	0.7	L0.3	0.1	P0.2	S0.3	0.7	0.5	0.5	0.2	S0.8	0.0	S0.1	W0.1	C0.5	7.9
2.0	0.5	-1.6	60	-1.6	0.0	6.6	179	0	0	75	1.0	0.6	0.1	0.4	L0.8	-0.1	S0.4	S0.2	1.1	0.8	0.3	0.8	S1.2	C0.7	S0.1	C0.8	C0.1	14.8
3.1	-1.6	-2.5	59	-2.0	-0.2	7.3	177	0	0	75	1.4	0.7	-0.3	1.0	L0.7	-0.2	S0.5	S0.1	0.8	1.1	0.8	0.1	S1.6	C0.2	S0.3	W0.2	C0.4	13.5
4.6	0.2	-0.4	56	0.4	0.5	6.2	177	0	0	72	1.0	3.2	1.2	0.0	L0.7	1.2	P0.1	S0.5	2.0	0.9	0.0	-0.4	S3.0	W0.7	L0.5	W0.5	C0.5	18.2
3.8	0.9	-1.4	55	-1.3	-0.9	5.2	177	0	0	72	1.4	0.8	0.4	0.3	H0.6	0.5	P0.8	S0.8	2.2	1.4	0.2	0.4	S2.8	C0.4	L1.0	C0.4	0.0	22.9
3.7	0.8	-0.1	58	-0.4	1.4	5.8	177	0	0	73	1.7	0.8	0.2	0.7	L0.2	0.0	P0.3	S0.3	2.1	1.6	0.5	0.2	S2.1	C0.6	S0.3	C1.1	C0.1	21.6
2.8	-2.0	-0.4	61	-0.1	0.8	7.9	176	0	0	74	1.3	0.7	0.1	1.3	L0.9	-0.2	P0.2	S0.1	0.8	1.4	1.0	-0.2	S0.7	W0.1	L0.5	C0.5	C0.1	7.5
3.8	0.5	-1.3	53	-0.8	-1.4	4.7	175	0	0	71	1.3	2.0	1.0	1.1	L0.9	1.1	P0.2	S0.1	0.8	0.7	0.8	0.4	S1.3	W0.4	S0.6	W0.4	C0.6	12.1
5.0	0.8	-0.6	57	-1.1	2.0	6.5	174	0	0	72	2.2	1.8	1.3	0.7	H0.4	1.5	P0.7	S1.0	2.9	1.1	0.5	0.3	S2.7	C0.8	L0.4	C0.9	C0.7	24.8
2.8	-2.2	-2.6	63	-2.4	-0.5	9.1	173	0	0	76	2.2	1.7	-0.2	2.5	L0.9	0.2	P0.2	S0.2	1.1	2.7	1.9	0.6	S0.8	C0.9	L0.1	C0.1	C0.2	17.3
3.3	-1.3	-1.4	62	-1.3	0.6	8.4	173	0	0	74	1.9	1.1	0.8	1.5	H0.3	0.6	S0.2	S0.7	1.9	2.1	1.2	0.6	S1.7	C0.3	L1.0	C0.4	B0.3	19.7
5.5	3.0	4.4	65	4.5	2.9	8.1	173	0	0	77	1.2	0.2	0.3	0.6	0.0	0.2	S0.4	S0.4	1.4	0.6	0.4	0.5	S0.9	C0.3	L0.2	C0.9	C0.1	11.6
2.7	-0.3	-0.7	56	-0.5	-0.8	5.7	172	0	0	73	0.9	-0.1	0.3	0.0	L0.4	-0.4	0.0	L0.3	0.9	0.6	0.0	0.4	S0.7	W0.1	L0.7	W0.1	C0.5	7.6
4.5	-0.2	-0.1	64	0.9	3.6	7.6	172	0	0	76	1.0	-0.1	-0.3	1.2	L0.4	-0.6	S0.7	L0.4	0.7	0.8	0.9	0.6	S0.9	C1.1	L0.3	C0.8	B0.1	11.5
4.2	-0.5	-0.7	58	-0.7	0.7	7.1	172	0	0	73	1.5	0.1	0.4	0.7	H1.0	0.4	P1.2	S1.3	3.2	2.3	0.5	-0.3	S2.8	W0.5	L1.3	W0.7	B0.6	23.8
2.7	-0.2	0.6	58	0.8	0.9	5.8	172	0	0	73	1.4	1.1	0.9	1.0	L0.4	0.5	S0.2	S0.3	1.1	1.1	0.7	0.7	S0.8	C1.1	L0.6	C0.7	B0.2	12.8
5.4	0.7	-0.1	60	-0.2	1.8	8.6	172	0	0	74	1.5	0.0	0.7	1.1	H0.8	0.7	P0.4	S1.2	2.6	1.0	0.8	1.0	S1.6	C1.7	S0.4	C1.2	C0.5	23.9
3.4	0.1	0.3	61	1.5	1.9	8.2	171	0	0	75	1.3	1.3	0.6	1.2	L0.5	0.4	P0.1	0.0	0.5	1.3	0.9	0.6	S0.6	W0.2	L0.3	W0.3	C0.2	9.2
3.5	0.5	-0.4	61	0.4	1.1	8.2	171	0	0	75	1.3	0.8	0.9	1.2	L0.2	0.7	S0.3	S0.1	0.8	1.7	0.9	0.9	S0.4	W0.2	S0.2	W0.2	B0.1	12.2
3.9	1.6	1.4	58	2.5	4.9	7.2	171	0	0	73	0.8	1.4	0.9	0.3	H0.7	1.3	P0.5	S1.1	2.5	0.2	0.2	0.1	S1.6	C1.9	L0.2	C0.4	C0.6	17.3
4.8	1.5	-1.4	60	-1.5	1.1	7.8	171	0	0	74	1.6	0.9	0.3	1.3	L0.3	0.6	P0.3	S0.4	1.1	1.3	1.0	0.8	S1.2	C0.1	L0.2	C0.2	C0.3	14.9
4.1	-0.3	-1.9	66	-0.5	2.8	9.3	171	0	0	77	2.4	1.9	0.4	1.6	L0.6	1.0	S0.3	L0.1	2.6	1.7	1.2	0.6	S2.7	C1.4	S0.8	C0.9	C0.9	29.5
3.5	-1.8	-2.3	64	-1.7	-0.3	7.4	170	0	0	76	2.1	2.7	-0.1	2.0	L0.2	0.5	0.0	S0.4	2.3	2.3	1.5	0.2	S2.8	C0.7	L0.3			

Herd Register or Generation Count 4-6 and BBR 100: Genomic Tested (G) Bulls by JPI August 2018

ST	Name of Bull	Registration Number	GT	BBR	JH1	NAAB Code	No. Hrs	No. Daus	REL %	% Milk	% Fat	% Fat	% Prot	Prot	CM\$	NM\$	FM\$	GM\$	SCS
G	CAL-MART CHILI LARS	USA 067294430	99K	100	F	1JE946			76	642	0.06	43	0.06	36	509	478	414	461	2.83
G	RIVER VALLEY MAC MODEL-ET	USA 075341177	99K	100	F	200JE10032			76	400	0.24	67	0.10	34	525	487	406	426	2.88
G	JX FARIA BROTHERS DOYBALA (4)-ET	840003140305952	99K	100	F	551JE1709			74	1352	0.07	78	0.01	50	564	548	514	442	2.98
G	FOREST GLEN BANCROFT TATE	USA 067650143	99K	100	F	29JE4087			73	1045	0.01	52	0.01	40	510	495	463	488	2.96
G	AHLEM WHISTLER-ET	USA 067823718	99K	100	F	200JE1140			73	1077	-0.01	50	-0.01	36	518	508	490	425	2.82
G	JX PROGENESIS MILEAGE (6)-ET	124 109960135	99K	100	F	200JE1112			74	1871	-0.07	74	-0.01	65	550	532	497	382	2.87
G	MFV ALTACHIVE-ET	USA 119691058	99K	100	F	11JE1326			77	1383	-0.08	48	0.02	54	489	470	429	420	3.09
G	PROGENESIS HARLEM-ET	CAN 012302933	99K	100	C	200JE1061			76	1350	-0.05	53	-0.02	45	496	484	462	402	2.79
G	JX GENERATIONS TRADITION (5)-P	USA 067289342	99K	100	F	29JE4045			77	1592	-0.05	65	0.01	60	511	488	441	358	2.87
G	JX MEIER LEONEL PALMER (4)	USA 067179059	99K	100	F	551JE1651			75	876	0.12	67	0.06	44	546	515	450	431	2.89
G	JX FARIA BROTHERS TOTTI (4)	840003126052081	99K	100	F	1JE950			77	1013	0.04	57	0.02	40	541	525	490	499	2.96
G	SHAN-MAR ARCHER KNOCK-OUT-ET	USA 067460152	50K	100	F	14JE758			77	919	0.09	63	0.03	40	534	512	465	447	2.90
G	PRIMUS COMANCHE KESTREL-P-ET	840003006436131	99K	100	F	7JE1630			74	1986	-0.19	53	-0.07	56	517	521	533	434	2.98
G	JX FOREST GLEN MONUMENT SULLY (6)	USA 119889365	99K	100	F	97JE165			74	1139	-0.01	53	0.00	40	530	516	489	462	2.80
G	AHLEM TORPEDO HOBBITON 23428-ET	USA 067823428	99K	100	F	7JE1599			73	1260	0.05	70	0.01	47	537	520	485	408	2.91
G	JX AHLEM DETERMIN CHAUNCY (6)	USA 067823330	99K	100	F	7JE1598			76	1064	-0.01	48	0.00	39	492	476	445	403	2.81
G	TOG ALTABLITZ AMES-ET	840003139851986	99K	100	F	14JE1647			73	534	0.15	55	0.07	34	529	496	427	422	2.81
G	JX MFV RULLOFF (5)-ET	USA 119720002	99K	100	F	200JE1106			76	1747	-0.02	78	0.01	66	535	513	465	370	2.99
G	CDF JLS COMANCHE TRIBUNE-ET	840003006436128	99K	100	F	7JE1629			73	880	0.08	58	0.07	46	523	491	422	418	2.99
G	OAK LANE COMANCHE COHORT-ET	USA 067742177	99K	100	F	97JE169			73	969	0.01	49	0.02	39	503	486	450	421	2.97
G	JX PVF WORLD CUP ZANDER (5)	USA 172565169	99K	100	F	97JE173			72	174	0.18	45	0.09	25	495	460	385	443	2.83
G	RIVER VALLEY FERNLEAF FORT-ET	USA 075341034	99K	100	F	200JE10017			77	1053	0.00	49	0.00	37	491	478	454	450	2.83
G	JX CAL-MART SWOOSH (5)-ET	USA 067384557	99K	100	F	29JE4098			73	1469	-0.14	40	-0.03	46	487	483	476	399	2.98
G	AHLEM AXIS BANCROFT-ET	USA 073409475	99K	100	F	29JE3991			80	1247	-0.08	43	0.01	46	490	477	447	423	3.02
G	TOG ALTABLITZ-ET	840003126218629	99K	100	F	11JE1320			76	1069	-0.04	42	0.00	39	489	474	443	394	2.81
G	DP CHISEL DIEGO-ET	USA 119610341	99K	100	F	7JE1547			76	996	0.07	61	0.02	39	536	518	481	423	2.85
G	JX BW COUNTDOWN (5)-ET	840003131148667	99K	100	F	551JE1667			77	1198	-0.06	45	0.02	47	468	446	401	378	2.82
G	SANDCREEKS DAYBREAK COCHISE-ET	840003134637529	99K	100	F	29JE4080			76	641	0.17	65	0.07	38	539	510	446	405	3.06
G	PROGENESIS HARDWORKER-ET	CAN 012302927	99K	100	C	200JE1060			76	1522	-0.06	60	0.00	55	501	483	448	365	2.91
G	JX FOREST GLEN LUMINARY (5)	USA 067650025	99K	100	F	29JE4056			77	1721	-0.18	43	-0.05	52	469	466	462	375	2.92
G	JX RIVER VALLEY BELLA BOOM (6)-ET	840003133234632	29K	100	F	7JE5075			72	1084	0.01	54	0.05	50	481	452	389	387	2.96
G	JX RIVER VALLEY CHECKMATE (5)-ET	840003126479255	99K	100	C	200JE10008			78	1328	0.01	65	0.01	50	482	463	423	369	2.88
G	JX OOMSDALE CONNER (4)-ET	USA 067235830	80K	100	F	200JE1033			77	1168	-0.03	49	0.00	43	483	468	438	383	2.93
G	AHLEM BANCROFT SHOCKER-ET	USA 067823475	99K	100	F	7JE1614			74	850	0.03	47	0.03	37	487	467	425	401	2.94
G	ISDK VJ ADELGAARD HIHL HIWE	DNK 000304155	50K	100	F	236JE220			71	-599	0.53	73	0.23	22	530	462	316	472	2.83
G	JX RIVER VALLEY BELLVO (6)-ET	USA 075341133	99K	100	F	200JE10026			76	1144	0.05	64	0.08	57	471	434	352	329	2.96
G	SANDCREEKS-A COMANCHE SIERRA 244-ET	840003134637559	99K	100	F	7JE1646			73	1017	0.04	56	0.04	44	492	469	420	400	2.96
G	AVI-LANCHE MALCOM (4)-P	840003131651479	99K	100	F	97JE166			75	1037	0.00	50	0.03	43	467	441	391	354	2.72
G	RIVER VALLEY CECE CHOICE	840003133234718	99K	100	F	200JE10027			73	805	0.04	47	0.01	32	466	451	420	337	2.89
G	AHLEM GENOMINATOR MOONBEAM	USA 067823232	99K	100	F	7JE1577			76	570	0.14	55	0.04	29	473	449	402	384	2.81
G	ISDK VJ HAVDAL LAPPE DEE (6)	DNK 000304164	50K	100	F	236JE224			73	-925	0.61	70	0.24	12	521	454	309	446	2.86
G	JX CAL-MART HARRIS SILAS (5)	USA 067294362	99K	100	F	97JE145			76	1023	0.09	67	0.06	50	495	462	393	368	2.95
G	AHLEM BANCROFT SCORPION-ET	USA 067823455	99K	100	F	7JE1612			74	1329	-0.08	46	0.00	47	453	442	417	375	3.02
G	PROGENESIS MALARKEY-ET	CAN 109793000	99K	100	F	200JE1100			75	1122	-0.01	52	0.00	41	469	455	427	367	2.91
G	JX AHLEM TARHEEL CHISM (5)-ET	USA 067823295	99K	100	F	7JE1580			76	906	0.07	57	0.06	44	477	448	386	353	2.92
G	RIVER VALLEY LANI LIFT-OFF-ET	840003126479129	99K	100	F	200JE10005			77	1516	-0.12	46	-0.06	42	425	425	430	327	2.76
G	SUNSET CANYON MOTIVATION	USA 119241794	99K	100	F	29JE4013			76	652	0.03	37	0.04	32	452	428	379	412	2.82
G	AHLEM AXIS COMANCHE-ET	USA 073409554	99K	100	F	1JE928			77	1540	-0.11	49	-0.03	49	455	447	433	338	2.87
G	RIVER VALLEY NBRAZIL SAXXON-P-ET	840003133234518	29K	100	F	202JE604			75	1170	-0.05	46	0.00	43	451	433	398	336	2.76
G	DUPAT DILLAN RAIDER-P-ET	840003127607534	29K	100	F	147JE6226			76	828	0.04	47	0.00	29	456	447	429	436	2.88
G	PEARLMONT REGENCY TIBET	USA 067270696	99K	100	F	14JE1624			76	990	0.03	53	0.05	46	454	430	377	375	3.13
G	JX RIVER VALLEY RUTH RIG (5)-P-ET	USA 075341077	99K	100	F	200JE10019			76	1330	-0.08	47	-0.01	45	429	419	399	351	2.94
G	JX WILSONVIEW SWORD MULTIPLY (6)-ET	USA 119465110	99K	100	F	97JE152			75	946	0.01	48	-0.01	31	458	452	440	408	2.91
G	JX RIVER VALLEY BELLA BOLD (6)-ET	USA 075341080	99K	100	F	7JE5073			73	962	-0.01	44	0.06	47	452	421	355	355	2.93
G	BW BRAVEHEART-ET	840003126536276	13K	100	F	551JE1656			76	639	0.16	62	0.07	38	493	465	403	356	3.12
G	JX PEARLMONT PROP JOE DIMMER (4)	USA 067270655	99K	100	F	1JE955			76	382	0.15	49	0.06	26	469	444	389	413	2.90
G	AHLEM DAYBREAK GENTLEMAN	USA 067823237	99K	100	F	29JE4057			77	977	-0.02	42	0.00	35	455	443	420	333	2.88
G	AHLEM FORMIDABLE WICHITA 22978	USA 074067763	99K	100	F	7JE1537			76	1320	-0.07	49	0.01	50	446	429	392	365	3.00
G	JX SEXING WALTER CRANSTON 60790 (5)	840003010364537	50K	100	F	551JE1642			75	636	0.19	68	0.08	40	465	429	353	333	2.92
G	ISDK VJ KROGAARD RODME QUINTANA	DNK 000304301	50K	100	F	236JE247			73	-182	0.37	64	0.16	24	468	418	310	393	2.88
G	RIVER VALLEY PFEN PROMO-P-ET	USA 075341095	99K	100	F	7JE5071			74	964	0.00	45	0.04	43	455	434	386	392	3.07
G	JX SUN VALLEY JOLT (5)	USA 119282711	99K	100	F	200JE1058			76	1378	0.03	72	0.05	61	465	434	368	303	3.08
G	SCENIC VIEW ASTUTE-P-ET	USA 067359183	99K	100	F	91JE5822			76	1132	-0.05	44	-0.03	35	436	430	421	356	2.82
G	AHLEM VMAN DYNOMITE-ET	USA 067823576	99K	100	F	250JE1616			73	825	-0.01	38	0.02	34	431	412	374	327	2.81
G	DUPAT DILBERT-P-ET	840003127607529	29K	100	F	202JE606			76	687	0.06	45	0.02	28	439	428	403	424	3.04
G	PINE-TREE DAYBREAK POLICY-ET	USA 067771245	99K	100	F	97JE155			76	484	0.14	52	0.04	26	445	427	387	366	3.03
G	JX ROC-BOT DURABLE (5)	USA 075211001	99K	100	F	200JE1057			77	388	0.10	38	0.06	26	449	424	372	357	2.93
G	JX SUNSET CANYON SPLASHED (5)	USA 119306361	99K	100	C	200JE1059			76	1626	-0.02	73	-0.01	57	460	445	414	302	2.93
G	ISDK VJ HOEHOLT JERN JAMES	DNK 000304302	50K	100	F	236JE248			73	-178	0.39	68	0.17	26	469	416	301	379	2.86
G	JX LEGENDAIRY MONEYBAG (5)	USA 119392427	99K	100	F	200JE1065			76	1635	-0.12	53	0.00	59	425	411	378	298	3.08
G	JX RVCF BUZZWORTHY (4)	840003133234707																	

Herd Register or Generation Count 4-6 and BBR 100: Genomic Tested (G) Bulls by JPI August 2018

PL	LIV	DPR	REL	CCR	HCR	EFI	JPI	Type Hds	Type Daus	Type REL	FS	ST	SR	DF	RA	RW	RL	FA	FU	RH	RWU	UC	UD	TP	TL	RTP RV	RTP SV	JUI
5.2	0.4	1.8	63	2.7	3.0	7.3	158	0	0	76	0.8	0.1	-0.2	0.3	H0.4	0.1	S0.1	S0.2	1.6	1.2	0.2	-0.6	S2.2	W0.1	S0.2	C0.1	B0.9	15.4
3.3	-1.9	-0.7	65	0.6	1.3	7.7	158	0	0	77	2.3	1.6	0.4	1.9	H0.3	0.3	P0.1	S0.6	2.6	2.0	1.4	0.6	S2.6	C0.9	S0.5	C0.5	C0.5	28.7
2.3	1.1	-1.7	55	-1.7	-0.2	5.0	157	0	0	72	1.2	0.7	0.4	0.8	H0.1	0.3	P0.3	S0.3	1.2	1.0	0.6	0.2	S1.4	W0.1	L0.4	W0.1	C0.2	12.4
3.5	1.3	1.5	59	3.5	5.4	7.1	157	0	0	74	0.7	0.8	-1.0	1.3	L1.1	-0.5	S0.3	S0.1	-0.3	1.1	1.0	0.0	S0.6	W1.1	S0.6	C0.1	B0.3	4.4
5.8	0.3	-0.5	62	-0.7	2.4	9.1	157	0	0	75	2.3	1.7	0.6	1.1	H0.2	1.2	P0.5	S1.3	3.2	2.1	0.9	0.6	S3.1	C1.4	0.0	C1.3	C0.2	32.7
2.2	-0.9	-3.8	58	-3.1	0.1	6.9	156	0	0	74	1.2	1.7	0.8	1.0	L0.7	0.3	P0.3	S0.4	0.8	1.3	0.8	0.1	S0.6	W0.7	L0.9	C0.3	B0.1	6.5
3.4	-1.7	-0.4	67	1.1	3.2	9.5	156	0	0	78	1.7	1.0	0.2	1.0	H0.3	0.5	P0.3	S0.9	1.7	2.0	0.8	1.0	S2.0	C0.9	L0.3	W0.4	0.0	23.6
3.6	0.1	-1.0	67	-1.0	1.3	8.9	156	0	0	77	1.4	0.4	0.1	1.2	H0.1	0.1	P0.2	S0.6	1.8	1.0	0.9	0.6	S2.1	C0.5	0.0	C0.4	C0.3	20.2
2.5	-1.6	-3.2	64	-2.4	-0.3	7.6	155	0	0	77	0.8	-0.8	0.0	0.5	H0.3	-0.1	S0.1	S0.2	1.0	0.6	0.4	0.6	S0.9	C0.7	L0.2	C0.7	C0.1	11.4
3.7	0.2	-1.0	64	0.1	2.3	6.8	155	0	0	75	0.8	1.2	0.9	0.2	H0.1	0.5	P0.4	S0.3	1.7	0.8	0.2	-0.2	S1.8	C0.6	L0.6	C0.4	B0.1	14.0
4.0	2.6	2.0	67	1.0	2.3	7.1	155	0	0	77	0.8	0.9	0.5	0.2	L1.9	0.3	P0.3	S0.7	0.6	1.1	0.1	0.7	S0.7	W0.1	L0.2	C0.9	C0.1	10.0
3.6	0.1	0.1	67	-1.2	0.0	8.6	155	0	0	77	1.7	1.8	0.6	1.4	H0.2	0.8	P0.1	S1.2	2.1	1.0	1.1	0.5	S2.4	C1.4	L0.6	C0.9	C0.2	22.2
4.1	1.9	-0.9	62	0.3	2.4	9.3	154	0	0	75	1.3	0.3	0.5	1.2	L1.3	-0.1	0.0	L0.2	0.1	1.6	0.9	0.8	D0.1	0.0	S0.1	C0.5	B0.6	7.4
4.8	1.9	0.8	61	1.2	1.1	7.5	154	0	0	75	1.0	1.0	0.8	0.9	H0.3	0.9	S0.2	S0.4	1.6	1.5	0.7	0.3	S1.0	W0.8	L0.7	C0.3	C0.4	12.1
3.4	-0.3	-1.9	62	-2.5	0.5	9.2	153	0	0	75	1.7	0.4	0.2	1.3	L0.7	-0.1	P0.3	S0.3	1.2	1.4	0.9	0.5	S0.7	C1.4	L0.3	C0.1	C0.4	13.5
4.5	1.6	-0.2	63	-0.1	1.3	7.6	153	0	0	77	1.5	1.3	0.3	1.1	L0.2	0.3	S0.1	L0.1	1.6	1.6	0.9	0.4	S1.7	C1.5	S1.1	C1.6	C0.2	21.6
4.9	1.7	-0.3	60	0.6	2.0	7.8	153	0	0	74	1.1	-0.4	-0.3	0.6	L0.4	-0.1	P0.2	S0.1	1.0	0.7	0.5	-0.3	S1.3	C0.3	S0.8	W0.1	C0.1	11.1
1.7	-2.6	-3.8	61	-3.3	-0.5	7.9	152	0	0	75	1.5	0.4	0.7	0.9	L0.5	0.5	P0.4	S0.2	0.9	1.2	0.7	0.1	S0.5	C0.5	L0.2	W0.8	C0.3	8.7
3.6	0.6	-0.8	63	0.7	3.3	9.2	151	0	0	76	1.2	2.3	0.9	1.3	L0.6	0.9	S0.1	S0.9	1.2	0.9	0.9	0.5	S1.0	C0.8	0.0	C0.1	C0.2	13.3
5.2	0.8	-0.1	62	0.7	3.6	9.7	151	0	0	75	1.9	2.8	0.7	1.6	L1.2	0.8	S0.2	S0.8	1.9	1.4	1.2	0.3	S2.3	C1.4	S0.7	C0.5	C0.3	23.6
5.2	0.2	1.6	58	2.3	3.3	6.7	151	0	0	73	1.5	0.4	0.3	0.4	H0.9	0.7	P0.7	S0.9	2.8	1.3	0.3	0.3	S2.8	C1.1	L0.3	C0.2	B0.2	26.0
4.4	0.9	1.7	66	1.0	0.2	8.4	150	0	0	78	1.0	0.6	0.0	0.8	L0.8	-0.1	S0.2	S0.2	0.9	1.1	0.6	1.0	S0.9	C0.9	L0.6	C1.3	0.0	13.6
4.5	2.5	-0.7	58	-0.4	1.4	6.7	149	0	0	73	1.9	2.2	0.9	1.1	L0.2	1.1	P0.9	S1.2	2.8	2.4	0.8	0.6	S2.7	C1.7	L0.1	C0.9	B0.1	30.7
3.3	2.4	0.0	67	0.7	2.2	9.6	149	2	3	79	1.4	0.8	-0.6	1.4	L1.0	-0.1	P0.9	S0.7	1.1	2.2	1.0	0.1	S0.7	C0.4	S0.6	C1.1	B0.7	14.0
4.9	2.6	-0.4	67	-0.2	1.8	9.4	148	0	0	77	1.6	0.7	-0.1	1.1	L1.0	0.1	P0.2	S0.1	0.9	1.9	0.9	0.1	S1.1	C0.1	S0.1	W0.3	C0.1	14.7
4.9	1.1	-0.8	63	-1.0	0.8	8.5	148	0	0	76	1.5	1.6	0.5	1.4	L0.9	0.4	P0.2	S0.7	1.0	1.6	1.0	0.5	S0.7	W0.3	S0.1	C0.1	C0.2	12.0
4.1	0.1	-0.3	64	0.1	1.6	6.9	147	0	0	77	0.6	1.2	0.7	0.6	L0.1	0.3	0.0	L0.2	1.0	0.2	0.4	0.3	S1.8	C1.0	L0.2	C0.3	C0.5	13.6
4.2	1.8	-1.8	65	-0.7	2.8	8.5	147	0	0	77	1.0	-0.2	-0.8	1.0	L0.7	-0.5	P0.1	S0.2	0.5	1.3	0.8	0.2	S0.9	W1.1	S0.8	0.0	B0.2	9.6
2.9	0.4	-2.6	67	-1.4	1.0	8.7	146	0	0	77	1.3	0.7	0.4	1.5	H0.1	0.3	S0.3	0.0	0.6	0.4	1.1	0.4	S0.5	C0.1	L0.6	C0.4	C0.3	5.9
3.9	0.4	-1.4	65	-0.6	0.2	8.7	146	0	0	77	1.2	0.0	0.0	0.8	H1.3	0.1	P0.7	S0.7	2.2	1.2	0.6	0.3	S2.2	W0.2	L0.7	C0.3	B0.2	19.1
2.1	-0.6	-0.5	61	-1.1	-1.5	8.4	146	0	0	74	1.3	1.1	-0.1	1.4	L0.5	-0.2	S0.2	S0.6	0.9	1.5	1.0	0.2	S1.2	C0.4	S0.2	W0.1	C0.7	13.6
2.5	-2.6	-2.0	68	-1.6	1.3	8.7	145	0	0	78	1.3	1.0	0.3	1.3	L0.4	0.0	S0.1	S0.1	0.5	1.6	1.0	1.2	S0.6	C0.2	L0.7	C0.3	B0.2	12.2
4.5	0.8	-1.0	66	-0.2	3.4	8.0	144	0	0	77	1.6	3.5	0.9	0.7	L1.1	1.6	P0.3	0.0	2.5	2.5	0.6	-0.4	S2.7	W0.7	S0.4	C0.4	B0.3	24.0
4.2	2.3	-0.3	61	0.9	2.3	8.5	144	0	0	75	1.8	0.9	0.4	1.2	L1.3	0.3	P0.2	S0.1	1.5	1.9	0.9	0.3	S1.3	C0.9	S0.4	C1.3	B0.2	18.1
2.5	-1.3	2.3	49	2.3	2.4	1.9	144	0	0	65	-0.3	0.9	0.2	-0.3	L0.8	0.2	P0.7	S0.3	0.0	-0.3	-0.2	-0.3	S1.9	W0.9	L0.7	W0.7	C0.9	4.3
1.0	-2.1	-2.9	64	-2.0	1.9	7.3	143	0	0	76	0.8	1.8	0.4	0.6	L1.1	0.1	S0.5	S0.5	0.8	0.7	0.5	0.2	S1.3	C0.2	S0.2	C0.1	C1.0	11.3
3.5	-0.3	-0.6	61	0.0	1.3	8.6	143	0	0	75	1.4	1.5	0.5	1.0	L1.0	0.2	P0.2	S0.6	1.2	1.5	0.8	0.2	S1.2	C0.4	S0.3	W0.1	B0.1	14.6
3.7	-1.3	-1.4	62	-1.0	1.2	7.7	143	0	0	76	1.7	1.7	0.7	1.3	H0.3	1.1	P0.5	S0.3	1.8	1.5	1.0	0.3	S1.6	C0.1	L0.1	C0.5	0.0	17.5
4.6	0.5	-2.3	63	-2.6	1.7	9.3	143	0	0	75	2.9	1.7	0.3	1.5	L0.6	0.7	P0.9	S1.0	3.5	3.1	1.1	1.0	S3.6	C2.1	S0.3	C0.4	B0.1	41.3
3.9	0.5	-0.5	66	0.3	2.7	8.9	142	0	0	77	1.6	1.0	0.4	0.8	L0.4	0.3	P0.1	S0.3	2.0	1.3	0.6	0.5	S2.2	0.0	S0.4	C0.9	C0.2	21.6
3.5	1.0	1.4	52	4.3	4.4	1.7	142	0	0	66	-1.0	-0.5	0.0	-0.6	L0.7	-0.4	S0.1	S0.3	-0.1	-0.7	-0.4	0.6	S1.3	C0.8	S0.3	W0.7	C0.3	7.5
1.5	-1.7	-2.1	64	-2.3	0.1	7.1	140	0	0	76	1.3	0.3	0.7	1.1	H0.4	0.6	P0.8	S1.0	1.2	1.0	0.8	0.3	S1.0	W0.1	L0.4	W0.1	C0.3	11.0
2.8	1.5	-0.9	62	0.4	3.3	9.6	140	0	0	76	1.3	0.4	-0.4	1.3	L1.5	-0.5	S0.6	L0.5	0.6	2.0	1.0	0.3	S0.2	C0.2	0.0	C1.3	B0.2	9.3
3.9	0.2	-1.4	59	-0.6	2.3	7.2	139	0	0	74	1.1	1.6	-0.1	0.8	L1.0	0.0	S0.3	S0.3	1.5	1.8	0.6	-0.7	S2.2	W0.9	S0.9	W0.3	C0.4	16.5
2.6	-0.2	-1.8	67	-1.4	-0.2	8.9	138	0	0	76	1.5	1.7	0.5	0.8	L0.6	0.7	P0.7	S0.8	2.1	1.9	0.6	-0.2	S1.5	C0.8	S0.3	C1.5	C0.7	18.4
3.9	-1.0	-2.1	67	-0.9	2.2	9.1	138	0	0	78	1.5	0.7	-0.1	1.0	H0.5	0.2	0.0	S0.4	1.9	0.3	0.8	0.3	S2.8	C1.1	L0.1	C0.6	B0.6	21.3
5.0	1.4	1.9	65	2.7	2.8	7.8	138	0	0	76	1.0	1.3	0.9	0.5	L0.5	0.7	S0.6	S0.1	1.5	0.8	0.4	0.2	S1.4	C0.3	L0.8	C0.1	B0.6	12.5
3.6	0.5	-2.2	68	-1.4	2.5	9.1	137	0	0	78	1.6	2.3	0.9	1.6	L0.8	0.7	S0.2	S0.3	0.7	1.2	1.2	0.2	S1.2	C0.5	S0.9	C0.6	B0.6	13.5
3.2	-0.1	-1.8	62	-1.9	0.3	8.6	137	0	0	75	1.8	1.8	0.1	1.7	H0.1	0.7	P0.1	S0.6	1.9	2.0	1.3	0.0	S1.7	C0.2	L1.0	C0.2	C0.2	17.0
4.4	0.4	1.9	66	2.3	1.2	8.8	137	0	0	77	1.0	-0.2	-0.7	0.4	L1.4	-0.9	0.0	0.0	0.7	1.5	0.3	-0.1	S1.2	W0.3	0.0	C0.1	C0.5	10.5
2.7	-1.0	-0.7	65	0.9	2.5	7.8	136	0	0	77	1.4	0.5	0.1	1.0	L0.7	0.0	S0.2	S0.3	0.8	1.3	0.8	0.3	S0.8	C1.4	S0.6	0.0	C0.5	13.2
2.3	-1.2	-1.3	65	-0.3	1.3	7.7	136	0	0	77	2.4	2.2	0.9	1.6	0.0	1.1	P0.3	S0.9	2.4	2.7	1.2	0.7	S2.2	C1.5				

Herd Register or Generation Count 4-6 and BBR 100: Genomic Tested (G) Bulls by JPI August 2018

ST	Name of Bull	Registration Number	GT	BBR	JH1	NAAB Code	No. Hrds	No. Daus	REL %	% Milk	% Fat	Fat	% Prot	Prot	CM\$	NM\$	FM\$	GM\$	SCS
G	GOLDEN DREAM AMERICAN PHAROAH-P	USA 127553124	45K	100	F	566JE106			74	557	-0.03	21	0.02	25	410	395	362	403	2.90
G	JX FARIA BROTHERS COURTOIS {5}	840003126052036	99K	100	F	200JE1047			76	1455	-0.02	65	0.02	57	412	388	338	272	2.90
G	ELLIOTTS REGENCY CASINO-ET	840003125141657	50K	100	F	14JE725			76	490	0.04	31	0.08	34	391	361	293	322	3.03
G	JX FANELLI CHRISTTY {5}-P-ET	USA 119728475	29K	100	F	97JE157			75	519	0.07	39	0.06	30	427	401	347	357	2.90
G	JX AHLEM BRUNO {5}-ET	USA 074067613	99K	100	F	551JE1654			77	930	0.02	48	0.01	36	400	385	354	310	2.93
G	ISDK VJ KLOVBORG HJORT KLOV {6}	DNK 000304276	50K	100	F	236JE243			71	-65	0.26	48	0.13	24	421	374	275	365	2.75
G	ISDK VJ ALSTRUP HICKEY HAMA	DNK 000303968	50K	100	F	236JE178			72	-147	0.29	49	0.13	20	452	412	325	454	2.98
G	PINE-TREE KWYNN CUATRO-ET	USA 067731388	29K	100	F	566JE104			75	79	0.14	32	0.08	18	362	333	272	317	2.82
G	SUNSET CANYON DAUPHIN-ET	USA 119244292	13K	100	F	147JE6225			76	876	0.21	85	0.08	48	486	452	378	335	3.06
G	BW PAXTON-ET	USA 119446229	99K	100	F	551JE1649			77	669	0.06	44	0.03	31	395	375	334	311	2.92
G	ISDK VJ HAGENBERGGAARD HITMAN {5}	DNK 000304254	50K	100	C	236JE231			71	-610	0.29	26	0.18	12	367	316	204	369	2.86
G	RIVER VALLEY DAHLIA DEFIANT	840003126479063	99K	100	F	200JE10016			76	1264	-0.09	42	-0.02	41	414	406	390	333	2.84
G	JX PROGENESIS TOTALLY {6}-ET	124 012302897	99K	100	C	200JE1049			75	699	0.04	41	0.01	27	408	395	370	304	2.88
G	ISDK VJ AARRE LAPPE LARI	DNK 000304158	50K	100	F	236JE222			72	-234	0.27	41	0.13	17	399	357	267	359	2.83
G	JX SEXING GFRAPP GOLDEN {4}-P-ET	840003010364640	13K	100	C	551JE1653			75	823	-0.02	34	0.06	41	393	369	316	288	3.14
G	ALL LYNNS NIKON VALERGO-PP	USA 119288203	99K	100	F	11JE1294			77	783	0.11	59	0.06	40	432	409	357	281	3.19
G	FOREST GLEN PREMIUM GOLD	USA 067609471	99K	100	F	97JE150			76	496	0.22	68	0.08	34	439	410	344	346	3.07
G	ISDK VJ MOSEGAARD HILARIO HAARE	DNK 000304229	50K	100	F	236JE229			72	27	0.25	51	0.14	28	406	360	260	346	2.88
G	TATE BENEFACOR SAVIOR-ET	840003006436157	29K	100	F	147JE6227			75	1532	-0.11	49	-0.04	46	389	385	380	312	2.83
G	TOG ZORRO-PP-ET	840003125202110	13K	100	F	54JE626			79	-42	0.22	42	0.07	12	389	364	313	318	2.86
G	OOMSDALE ANIECE NIKON ADAM-P-ET	USA 067235833	99K	100	F	91JE5694			77	434	0.14	48	0.04	23	373	357	323	248	3.02
G	AHLEM BALIN-ET	USA 072520700	80K	100	F	200JE1014			79	-68	0.11	19	0.01	0	307	301	291	305	2.90
G	MULTI-ROSE CREDIBULL COMET-PP-ET	840003014373525	13K	100	F	54JE625			79	739	0.07	50	0.02	30	358	347	321	251	3.07
G	ST-LO NUANCE-ET	CAN 109541955	99K	100	F	200JE1089			73	-205	0.14	17	0.03	-1	289	276	251	247	2.78
G	HOMETOWN IRWIN ATTRACTION 83A	CAN 011879369	80K	100	F	91JE5592			80	744	-0.03	29	0.01	28	273	263	243	187	2.98
G	ISDK VJ HOEHOLT PICK PEREZ {6}	DNK 000304130	50K	100	F	236JE212			74	-650	0.38	42	0.20	15	326	268	142	209	2.88
G	DUTCH HOLLOW SANTANA CASE-PP-ET	840003131737417	29K	100	F	54JE636			75	1001	-0.06	35	0.01	38	298	286	259	158	3.04
G	DUPAT CHARLEMAGNE 521-ET	840003127607540	29K	100	F	44JE532			76	1214	-0.10	36	-0.06	31	274	283	303	197	3.01
G	DUPAT BRIER 476-ET	USA 067163476	13K	100	C	44JE529			76	1460	-0.13	42	-0.02	49	279	270	251	199	2.98
G	HILMAR SPARKY ATLAS {5}-ET	USA 119268647	29K	100	F	100JE7367			78	420	0.05	31	0.04	23	285	269	234	226	3.05
G	DUPAT BRIER 474-ET	USA 067163474	13K	100	C	44JE528			76	1423	-0.11	44	-0.02	46	282	277	265	208	3.00
G	LAMARIA WILBERT-ET	CAN 109960092	99K	100	F	551JE1693			75	496	0.05	33	0.00	17	279	273	262	189	2.90
G	JX DUPAT PLUS 473 {4}	USA 067163473	13K	100	C	44JE527			74	1173	-0.11	32	-0.03	36	215	213	210	187	2.98
G	ALL LYNNS VERNON MACARTHUR-ET	USA 118612153	80K	100	F	202JE601			77	278	0.16	45	0.05	21	298	281	242	236	3.17
G	BW VALENCIA-ET	840003126536268	13K	100	F	551JE1657			76	387	0.07	32	0.01	16	254	248	234	123	3.06
G	GOLDEN DOMINATE-ET	CAN 012344082	99K	100	F	94JE4062			77	321	0.04	24	0.02	16	205	194	170	139	2.95
G	RIVER VALLEY VICTORIOUS-ET	840003126479524	99K	100	F	7JE5032			78	-46	0.10	17	0.06	10	194	174	131	119	2.92
G	ISDK ADELGAARD PRIMERO PRIMAL	DNK 344803387	29K	100	F	97JE176			74	-700	0.26	17	0.08	-10	251	234	196	246	3.03
G	SEXING 77642-ET	840003132351476	99K	100	F	551JE1716			76	-261	0.09	5	0.03	-4	160	149	128	133	2.77
G	RIVER VALLEY RICKI ROCKSTAR	840003126479237	99K	100	F	200JE10009			76	-452	0.17	11	0.06	-5	198	182	149	165	2.89
G	UNIQUE HP HELLCAT	CAN 012726323	99K	100	F	250JE1668			74	40	0.01	3	0.03	8	164	152	127	104	2.96
G	SPRUCE-H CHRIS-PP-ET	USA 067106207	8K	100	C	202JE602			76	77	0.16	36	0.02	7	210	203	188	106	3.04
G	RIVER VALLEY JOYRIDE-ET	840003126479085	99K	100	C	200JE10011			77	-72	0.08	13	0.05	7	145	133	104	100	3.12
G	BW ARMISTICE-ET	USA 117795635	50K	100	C	44JE521			78	-7	0.09	17	0.03	5	136	130	115	121	3.11
G	ENNISKILLEN ENGINEER 401	CAN 012038719	99K	100	F	224JE2479			77	-674	0.20	7	0.06	-12	142	132	106	146	3.12
G	HOMETOWN MERCHANT ANDRETTI-ET	CAN 011295001	50K	100	C	91JE5453			78	640	0.05	40	0.02	28	143	130	103	60	3.10
G	HER-MAN BARNABAS 210-ET	840003124766079	13K	100	F	91JE5867			76	-535	0.16	6	0.05	-10	87	76	52	34	2.92
G	AUDIBEL NOTEBOOK-ET	CAN 110059221	99K	100	F	551JE1694			73	-35	-0.01	-3	0.04	6	93	87	69	93	3.23
G	RIVER VALLEY STRIKEZONE-ET	840003133234760	99K	100	F	200JE10031			77	-276	0.07	0	0.06	2	87	73	41	53	3.12
G	BW ATLAS-ET	USA 117799901	50K	100	F	44JE520			79	640	0.01	33	-0.03	16	96	102	116	0	3.08
G	COVINGTON MILAD TRISTRAM-P	USA 118541332	80K	100	F	566JE102			79	-829	0.20	-2	0.09	-13	15	-5	-48	-23	2.97
G	RIVER VALLEY VENUS V I P-ET	840003126479167	99K	100	F	200JE10003			76	-997	0.16	-17	0.07	-23	-10	-19	-42	-4	3.07
G	TRIPLE-T-CF MR SWAGGER-ET	840003128791561	99K	100	F	7JE1605			76	-1554	0.32	-16	0.14	-30	-25	-48	-102	-28	3.17
G	PLEASANT NOOK WR HG VENUE	CAN 011950642	80K	100	F	91JE5604			78	-1415	0.34	-5	0.14	-25	-14	-40	-100	37	3.08
G	RIVER VALLEY LOLALALA-ET	USA 075341116	99K	100	F	200JE10023			76	-635	-0.01	-32	0.02	-19	-119	-117	-114	-84	3.11
G	COLTON FLAME FIREMAN	USA 118155636	99K	100	F	94JE4004			78	-1074	0.18	-18	0.09	-22	-64	-78	-111	-84	3.09
G	KCJF HIRED MAGICIAN	840003138865447	99K	100	F	7JE1705			76	-1528	0.25	-27	0.09	-39	-83	-92	-113	0	3.08
G	KIMBALL-WAY VENETIAN	840003145690547	99K	100	F	94JE4114			74	-1084	0.19	-17	0.06	-28	-107	-109	-118	-72	3.22
G	J-KAY TEQUILA FIZZ	USA 067060052	99K	100	F	7JE1486			78	-1106	0.16	-23	0.05	-31	-215	-214	-217	-243	3.17
G	ISAU BUSHLEA MAVERICK 2	AUS A00025872	99K	100	F	200JE8183			74	-1288	0.29	-8	0.13	-23	-270	-290	-338	-313	3.23

Herd Register or Generation Count 4-6 and BBR 100: Genomic Tested (G) Bulls by JPI August 2018

PL	LIV	DPR					JPI	Type Hrs	Type Daus	Type REL	FS	ST	SR	DF	RA	RW	RL	FA	FU	RH	RUW	UC	UD	TP	TL	RTP RV	RTP SV	JUI
		REL	CCR	HCR	EFI	REL																						
5.3	3.4	3.0	64	3.3	2.3	8.6	126	0	0	76	1.3	0.9	0.7	0.2	0.0	0.8	P0.4	S0.7	2.0	1.5	0.1	0.1	S2.0	C0.2	L0.2	W0.1	B0.1	18.9
0.3	-5.0	-3.6	64	-3.8	-1.9	6.9	125	0	0	76	1.0	-0.2	0.2	0.4	H0.3	0.0	P0.6	0.0	1.3	1.5	0.3	0.0	S1.1	C0.3	L1.1	W0.5	B0.2	11.2
3.0	1.1	0.1	67	0.7	2.2	8.7	125	0	0	77	2.1	2.0	0.8	1.6	L0.3	1.1	0.0	S0.9	2.2	1.8	1.2	0.8	S2.0	C1.7	S0.6	C1.0	C0.2	26.3
4.2	0.2	0.6	64	0.1	-0.4	7.8	125	0	0	75	1.8	1.0	0.5	0.8	H0.4	0.9	P0.6	S1.0	2.7	1.9	0.6	0.0	S1.6	C1.4	S0.1	C1.0	0.0	21.8
2.9	-0.8	-1.3	65	-0.8	0.8	8.1	124	0	0	78	1.3	0.2	0.2	0.6	H0.3	0.2	S0.3	S0.3	1.8	1.0	0.4	1.0	S2.0	C1.1	L0.7	C0.9	B0.5	20.9
2.9	-0.6	1.4	50	1.6	1.9	2.3	124	0	0	66	-0.1	-0.1	-0.5	-0.2	L1.3	-0.2	P0.1	S0.2	0.3	-0.1	-0.2	-0.8	S0.8	W0.5	S1.0	W0.3	C0.6	2.0
4.4	-0.2	3.8	51	4.4	4.2	2.3	124	0	0	68	-0.2	-0.4	0.0	-0.5	L0.5	0.0	S0.5	S0.1	0.3	0.1	-0.4	-0.6	S0.5	W1.2	L0.7	W0.5	C0.2	-1.7
2.9	1.2	0.9	64	1.3	2.0	8.0	124	0	0	76	2.0	1.3	0.4	0.7	H0.1	0.8	S0.1	S0.4	2.9	1.6	0.5	0.8	S3.2	C1.7	S1.4	C0.3	C0.3	34.3
0.6	-1.8	-3.1	63	-2.5	-0.5	7.3	121	0	0	75	0.0	0.8	0.4	0.9	H0.2	0.3	P0.2	S0.1	-0.4	-0.1	0.7	0.0	D0.8	W0.1	L0.8	W0.1	C0.2	-6.3
3.3	-0.3	-0.8	67	-0.7	2.0	9.2	121	0	0	78	1.4	0.4	0.2	0.4	H0.1	0.3	S0.1	S0.5	2.3	1.0	0.3	-0.2	S2.4	C0.9	S0.9	C0.2	C0.5	21.7
3.7	1.2	3.7	55	4.7	4.5	3.0	121	0	0	69	-0.6	-0.1	-0.9	-1.6	L0.3	-0.9	S0.2	S0.3	1.2	-0.3	-1.2	0.1	S2.6	0.0	S0.2	0.0	C0.1	14.8
3.5	1.1	-0.5	64	-0.7	-0.2	7.6	120	0	0	77	1.0	-0.2	0.5	0.6	L0.5	0.0	P0.5	S0.5	0.8	0.5	0.5	0.0	D0.6	C0.5	S0.6	C1.1	C0.7	2.6
4.5	2.2	-1.0	63	-1.8	0.4	9.0	120	0	0	76	1.4	0.3	-0.1	0.3	L0.6	-0.2	S0.3	S0.2	2.0	1.2	0.2	0.8	S1.9	C0.6	L0.2	W0.3	B0.3	20.9
3.4	0.7	1.4	54	3.7	4.7	2.4	120	0	0	69	-0.8	-1.0	-0.4	-0.9	L0.6	-0.6	P0.2	S0.5	0.3	-0.1	-0.7	0.3	S1.1	C0.7	0.0	W0.5	C0.4	7.4
3.8	1.6	-1.0	63	-1.1	1.1	7.7	119	0	0	75	1.2	-0.5	-0.4	0.4	L1.0	-0.4	S0.1	L0.9	0.4	1.6	0.3	0.8	S0.7	C1.7	S0.2	C2.1	B0.7	14.0
2.6	-0.7	-3.2	67	-3.5	-1.1	9.1	118	0	0	78	2.2	1.4	0.6	1.8	H0.1	1.2	S0.2	S0.4	2.0	2.3	1.4	1.2	S2.7	C0.1	L0.8	C1.0	C0.1	27.4
2.2	-2.6	-0.9	63	-0.5	-0.7	7.4	118	0	0	76	1.2	1.2	0.4	1.0	L0.3	0.6	P0.2	S0.4	0.8	1.1	0.8	0.6	S1.0	C0.6	L0.2	C1.3	B0.3	12.5
2.0	-1.2	0.5	53	3.2	1.7	2.1	117	0	0	68	0.1	0.0	0.3	0.3	H0.9	0.5	P0.2	S0.3	0.0	-0.2	0.2	-0.2	S1.0	W0.8	S0.2	W0.7	C0.6	2.5
2.0	-1.9	-1.4	64	-0.8	0.5	7.7	113	0	0	76	1.4	2.2	0.9	1.6	H0.6	1.2	S0.5	S0.7	0.6	1.2	1.2	-0.1	S0.4	W0.2	L1.6	W0.3	B0.4	3.6
4.5	0.9	0.3	64	0.3	1.5	8.0	107	0	0	76	1.2	1.2	0.3	0.6	H0.2	0.3	P0.2	S1.2	1.3	1.0	0.5	0.8	S2.5	W0.1	L0.4	C0.5	0.0	19.9
3.3	0.7	-2.4	65	-2.6	-0.7	8.8	102	0	0	78	1.9	1.9	0.4	1.4	0.0	1.0	P0.5	S1.0	1.9	1.4	1.1	0.9	S3.0	C1.1	S0.8	C0.9	C0.2	28.8
4.0	2.6	1.9	66	1.1	1.6	8.9	102	1	1	78	2.5	1.6	-1.1	1.7	H0.9	0.3	P0.3	S1.4	2.9	2.2	1.3	1.3	S3.9	C1.1	L0.1	C1.4	B0.3	37.9
2.4	0.2	-2.1	63	-2.1	-0.2	7.1	98	1	1	76	0.8	0.0	-0.1	0.2	L0.2	0.2	S0.5	S0.1	1.6	1.3	0.2	0.0	S1.9	W0.2	L0.3	C0.3	B0.6	15.7
4.6	2.1	0.7	61	0.3	1.4	8.6	90	0	0	74	2.4	2.6	0.2	1.2	H0.8	1.5	P0.5	S1.8	3.7	2.0	0.9	0.6	S4.3	C1.2	L0.2	C1.0	C0.3	38.6
2.3	-0.7	-1.7	67	-2.4	-0.3	9.0	87	2	3	78	1.6	1.2	-0.7	1.5	L0.6	-0.8	S0.3	L0.4	1.1	2.0	1.1	-0.2	S1.4	C0.3	S0.7	C0.9	C0.3	15.5
2.0	-0.6	-0.9	57	-1.0	-1.7	3.9	87	0	0	71	-0.4	0.1	-0.3	-0.5	H0.5	0.5	P0.5	S0.5	1.3	-0.3	-0.4	-0.6	S2.7	W0.5	S0.4	W0.8	C0.8	12.7
1.6	0.1	-3.8	64	-4.4	0.9	8.5	86	0	0	76	1.4	0.9	0.2	0.7	L0.1	-0.3	P0.3	S0.1	1.5	1.7	0.6	0.2	S1.8	W0.3	L1.3	W0.3	B0.2	15.1
2.5	-1.3	-2.0	67	-2.8	0.7	9.4	85	0	0	77	1.1	1.1	-0.3	1.1	L1.2	0.4	S0.2	0.0	1.2	0.6	0.8	-0.3	S2.2	C1.3	S0.4	C0.3	C0.3	16.1
0.8	-3.8	-1.7	65	-2.2	-1.2	8.8	84	0	0	76	0.4	0.9	0.5	0.6	L0.3	0.4	S0.3	L0.5	-0.1	0.3	0.4	-0.1	D1.0	C0.8	L0.5	C0.4	C0.2	-4.1
2.0	0.3	-0.5	69	-0.6	0.9	9.9	84	0	0	79	0.9	0.4	-0.3	1.1	L0.9	0.2	P0.2	S0.6	0.6	0.4	0.9	0.8	S0.9	C2.2	L0.3	C0.8	C1.1	12.3
0.6	-2.2	-1.4	64	-1.8	-1.7	8.3	81	0	0	76	0.3	1.3	0.6	0.6	L1.2	0.3	S0.7	L0.9	-0.9	0.5	0.5	0.4	D1.2	C0.2	L0.8	C0.4	C0.2	-6.1
2.5	0.1	-1.9	63	-2.6	-0.2	9.1	79	0	0	75	1.9	2.8	0.4	1.3	0.0	1.0	P0.7	S1.2	2.7	1.7	1.0	0.1	S3.1	C0.3	L0.4	W0.2	C0.5	26.3
-0.1	-4.7	-0.6	60	-1.5	-2.2	5.2	73	0	0	74	0.7	0.4	-0.6	0.9	H0.4	0.1	P0.2	S0.1	0.5	1.7	0.7	-0.1	S0.6	C0.4	L0.8	C0.7	B0.2	7.4
1.6	0.9	-0.3	65	-0.1	-0.7	6.0	73	0	0	76	0.0	-0.3	-0.3	-0.2	L0.1	-0.5	S0.4	L0.1	0.1	-0.1	-0.1	-0.3	S0.5	C0.1	S0.1	W0.4	C0.6	1.4
3.3	-0.9	-3.7	64	-4.0	-0.8	8.4	73	0	0	76	2.2	0.0	-0.4	1.6	H0.7	0.0	P0.8	S0.2	2.8	2.1	1.2	0.0	S3.3	C1.4	S1.2	C0.6	C0.6	32.1
1.7	-1.6	-1.8	65	-0.6	1.7	8.1	68	0	0	77	1.7	0.5	0.5	0.8	H0.5	0.3	P0.2	S0.7	2.3	1.5	0.6	0.6	S2.1	C1.6	0.0	C0.6	0.0	24.3
2.4	-2.0	-1.7	67	-1.4	1.7	7.8	68	0	0	77	2.0	1.4	0.0	1.1	H0.6	0.6	P1.1	S0.7	2.7	2.1	0.8	0.6	S3.2	C1.9	S0.5	C1.1	B0.3	33.1
5.0	1.9	2.0	59	3.1	3.5	4.9	67	0	0	71	1.3	1.2	0.4	0.5	H0.7	0.6	P0.6	S1.1	2.6	1.4	0.4	0.7	S2.8	C0.3	L0.3	C0.5	C0.2	26.2
3.0	1.2	0.4	66	0.0	1.8	8.7	63	0	0	77	1.9	1.4	0.4	0.6	H0.5	1.2	P0.5	S0.7	3.5	1.3	0.4	0.5	S3.8	C1.3	S1.4	C0.7	C0.8	36.2
4.6	0.5	0.8	65	1.0	1.4	6.9	60	0	0	76	1.6	1.9	0.4	0.4	H1.2	1.3	P0.5	S0.6	2.7	1.2	0.3	0.6	S3.5	C1.0	L0.4	C0.9	B0.8	29.5
3.7	0.6	-0.8	62	-0.7	1.9	9.0	55	0	0	75	1.8	1.8	0.4	1.1	L0.6	0.2	0.0	S0.1	1.5	1.9	0.8	0.7	S2.5	C0.6	S0.2	C0.7	C0.1	24.3
1.9	0.4	-3.1	66	-2.1	1.2	8.8	55	0	0	76	1.1	-0.3	-0.3	1.5	H0.8	0.2	S0.3	L0.4	0.9	1.2	1.1	1.0	S1.1	C0.3	S0.4	C1.6	B0.5	15.7
1.1	-0.7	-1.1	66	-1.6	1.9	7.5	46	0	0	77	2.2	1.9	0.0	1.3	H0.1	0.5	P0.9	S1.1	2.1	2.4	1.0	0.2	S3.1	C0.6	S0.1	C0.6	B0.2	27.9
1.2	-0.1	0.2	70	0.4	-0.4	8.5	40	0	0	79	1.0	0.2	-0.5	0.8	L0.6	-0.4	S0.3	S0.1	0.9	1.2	0.6	0.1	S0.9	C0.6	S0.5	C1.0	C0.6	11.7
3.6	2.2	2.2	65	1.1	-1.0	7.5	30	0	0	77	1.0	0.7	0.2	0.2	H0.5	0.6	P0.6	S0.9	1.9	0.8	0.2	-0.1	S2.2	C0.5	S0.4	W0.2	C0.4	18.3
-1.8	-3.3	-2.6	68	-4.1	-2.5	8.3	29	0	0	78	0.3	1.5	0.2	1.2	L1.1	0.0	P0.4	L0.4	-1.0	0.4	0.9	-0.4	D1.0	W0.9	L0.2	C0.6	C0.8	-9.2
2.6	-2.0	-1.5	65	-1.4	1.5	8.4	29	0	0	77	2.4	2.0	0.7	1.6	L0.3	0.9	P0.9	S1.2	3.0	2.8	1.2	1.2	S3.2	C1.4	L0.2	C1.3	B0.8	36.4
1.6	1.9	1.0	61	0.5	0.9	8.1	27	0	0	74	1.5	1.3	0.7	1.1	L0.1	0.7	P0.5	S0.7	0.9	1.1	0.8	0.6	S1.0	C1.5	S0.6	C0.9	C0.1	15.2
1.8	0.5	-0.3	63	-0.4	1.1	6.5	27	0	0	77	1.4	2.6	0.8	1.0	H0.7	1.1	P0.6	S0.9	2.6	0.8	0.7	0.0	S2.9	C1.4	0.0	C0.4	C0.4	24.3
-0.6	-1.9	-4.0	70	-3.9	-1.4	8.6	20	0	0	79	0.7	0.8	-0.1	1.6	L1.0	-0.3	S0.9	L0.8	0.1	1.1	1.2	-0.5	0.0	0.0	S0.6	C0.1	C0.4	2.3
1.1	-0.3	-0.7	65	-1.4	1.5	8.5	4	3	3	78	1.9	0.7	0.9	1.0	H0.8	0.9	0.0	S0.7	2.1	1.5	0.8	0.7	S1.3	C1.7	S0.2	C1.0	B0.4	21.0
1.7	3.0	1.1	60	0.1	-0.1	4.5	1	0	0	75	1.4	2.1	-0.1	0.5	H0.7	0.7	P											

Herd Register or Generation Count 4-6 and BBR 100: Code A and F Bulls - PA and Yield Deviation August 2018

ST	Name of Bull	Registration			NAAB Code	No. Hnds	No. Daus	REL %	PTA Milk	PTA Fat	PTA Prot	Parent Average			Dau Yield Dev			JPI	
		Number	GT	BBR JH1								Milk	Fat	Prot	Milk	Fat	Prot		Milk
A	CDF VICEROY-ET	840003002447507	50K	100	F	11JE1179	61	705	98	1594	81	63	891	57	39	1684	85	66	197
A	RIVER VALLEY CECE CHROME-ET	840003012423929	80K	100	F	7JE5004	167	848	98	1176	70	44	518	44	23	1266	76	47	193
A	DP NXLEVEL-ET	USA 119095209	80K	100	F	200JE1035	4	14	84	1333	86	62	952	54	44	1741	105	74	184
A	JX FARIA BROTHERS CALVIN HARRIS (4)	840003124526356	99K	100	F	14JE704	2	47	90	1404	61	55	1238	61	49	1410	64	56	181
A	CDF LAYNE IVORY-ET	840003006436390	80K	100	F	11JE1211	45	809	98	1779	50	54	765	51	34	1859	51	56	171
F	ISDK VJ DROSTRUPGAARD LUSAKA	DNK 000304035	50K	100	F	236JE171	82	173	88	339	80	37	-179	65	21				168
A	JX SCHULTZ VOLCANO HARRIS (4)	USA 118157731	80K	100	F	29JE3866	191	4,750	99	2124	84	79	1245	42	40	2123	84	80	166
A	JX FARIA BROTHERS LUDA (4)-ET	840003012575889	80K	100	C	200JE1026	6	13	83	956	83	50	702	60	37	1531	128	82	166
A	JX FARIA BROTHERS MESSI (5)-ET	840003124526297	80K	100	C	200JE913	3	32	87	1508	94	66	1461	77	60	1794	105	73	165
F	ISDK VJ HJORTVANGS HOLMER HJORT	DNK 000303828	50K	100	F	236JE166	285	1,019	89	545	72	43	15	54	24				164
A	STEINHAUERS SAMSON LEMONHEAD	USA 118662185	80K	100	F	14JE670	195	1,369	99	481	55	32	513	35	24	487	55	32	164
A	BW SOLEIL	USA 117965306	50K	100	C	203JE1366	38	485	98	754	55	29	71	6	8	840	60	32	164
F	ISDK VJ HORN	DNK 000303496	50K	100	F	236JE177	57	79	86	-348	74	28	-92	70	29				162
A	BERRYS DIMENSION VARICK-ET	USA 118148696	50K	100	F	7JE1331	44	91	93	669	55	41	671	37	32	812	66	46	157
A	CAL-MART MEDALIST PILGRIM	USA 118113935	50K	100	F	29JE3860	145	826	99	1088	38	38	495	38	18	1117	39	39	155
F	ISDK VJ OSTERGAARD HJERN HOVE	DNK 000303987	50K	100	F	236JE207	124	269	87	-313	82	24	-726	50	6				155
A	MISSISKA MACKENZIE-ET	CAN 107987355	80K	100	F	200JE1007	214	3,659	99	649	96	50	377	62	31	657	96	50	154
A	JX FARIA BROTHERS SAINT (4)-ET	840003124526245	99K	100	F	7JE1477	2	48	90	998	68	46	760	51	41	1008	70	45	152
A	ROWLEYS 11 VISIONARY CHILI-ET	USA 118201001	80K	100	F	29JE3867	276	2,364	99	802	50	45	507	35	31	798	50	45	150
A	MFW SPARKY IMPISH-ET	USA 119052516	99K	100	F	29JE3987	14	56	89	1435	72	58	937	39	36	1981	93	71	149
A	AHLEM VIABULL-P	USA 071199749	50K	100	F	29JE3869	57	201	96	1154	53	32	920	30	25	1314	58	35	149
F	ISDK VJ HAUGSTEDGAARD HJERN HOJ (6)	DNK 000303972	50K	100	F	236JE165	216	700	89	-6	51	29	-214	47	18				149
A	RIVER VALLEY PFENNIG PERFECT FIT	840003009997718	50K	100	F	147JE213	9	125	95	754	64	39	614	43	27	862	70	43	147
A	JX FARIA BROTHERS TARHEEL (4)-ET	840003012575909	80K	100	F	1JE912	25	1,151	99	424	55	33	561	63	38	410	54	31	146
A	WILSONVIEW JEVON MAGNUM-ET	USA 067010044	50K	100	F	203JE927	199	6,224	99	1237	85	47	178	32	10	1219	85	47	145
A	MFW DAZZLER BORIS-ET	USA 118931005	80K	100	F	29JE3968	17	26	85	481	40	23	229	39	22	680	54	23	144
A	AHLEM DOMINICAN HOBBIT 21931	USA 071199746	99K	100	F	203JE1387	80	1,749	99	1646	70	56	619	35	25	1672	71	56	143
A	FOREST GLEN VOLCANO VIPER	USA 067466631	80K	100	F	29JE3936	63	353	97	1393	57	54	1196	56	43	1444	58	56	143
F	ISDK VJ HAUGSTEDGAARD HORST	DNK 000303706	50K	100	F	236JE251	63	86	87	-169	73	28	-309	76	24				141
F	ISDK VJ BLANKE JASON JANKO	DNK 000303787	50K	100	C	236JE252	227	568	89	-301	45	17	-657	30	3				141
A	PEARLMONT AMAZING MEMORY	USA 067208570	80K	100	F	11JE1243	9	21	83	1348	70	50	657	49	30	2444	105	79	140
F	ISDK VJ RONHOLM HICKEY HIAN (6)	DNK 000303933	50K	100	F	236JE167	185	443	88	153	39	31	-504	45	15				140
F	ISDK VJ HIHL	DNK 000303812	50K	100	F	236JE162	358	1,290	90	-217	44	27	-109	56	27				139
A	BLUE MIST MORALE	USA 117458325	50K	100	F	200JE9833	49	244	96	1218	47	47	1000	35	38	1239	49	50	135
F	ISDK VJ HOEHOLT HILDE HUZAR	DNK 000303788	50K	100	F	236JE253	122	218	87	-665	39	8	-838	31	1				133
F	ISDK VJ RAVNINGGAARD HAZARD	DNK 000303970	50K	100	F	236JE254	154	399	88	-44	77	29							132
F	ISDK VJ LUKOWA	DNK 000303732	50K	100	F	236JE160	204	446	88	-525	60	15	-613	50	11				131
A	SUNSET CANYON VIRGINIAN	USA 118775027	80K	100	F	29JE3949	24	41	88	324	48	28	414	41	24	43	48	21	129
A	RIVER VALLEY PF MEGAPOW-ET	840003012423848	80K	100	C	7JE5011	73	481	97	914	76	39	540	64	30	995	79	41	126
A	AHLEM AXIS BONANZA 22387	USA 073409348	80K	100	F	7JE1461	19	36	87	860	41	38	862	34	30	673	55	37	125
F	ISDK DNK VJ JERN	DNK 000303457	50K	100	F	236JE176	92	129	88	147	64	33	-688	32	6				124
A	ALL LYNNS SANTANA VANDANA-ET	USA 119035887	99K	100	F	203JE1627	2	12	83	832	43	41	878	47	37	402	18	24	121
F	ISDK VJ LINK	DNK 000303327	50K	100	F	236JE155	664	4,622	91	-245	36	9	-829	17	-10	-173	53	15	120
A	AHLEM GENOMINATOR	USA 071199882	80K	100	C	200JE241	124	818	98	274	33	17	435	18	13	296	33	17	117
A	ISDK DJ ZUMA	DNK 000302730	50K	100	F	236JE146	1,719	19,949	99	-474	24	4	-831	20	-8	-474	24	4	110
A	RECTORS SPARKY MOON	USA 067613300	80K	100	F	11JE1245	14	39	87	657	52	29	674	40	30	475	51	25	108
A	WILSONVIEW IF MATT-ET	USA 118367941	80K	100	F	7JE1344	241	1,798	99	458	26	22	434	25	22	488	26	22	108
A	DUTCH HOLLOW OLIVER-P	USA 067184544	50K	100	F	7JE1219	269	947	99	806	47	24	399	33	15	818	49	24	104
A	AHLEM TOPEKA RUFUS	USA 072520562	80K	100	F	11JE1213	59	523	97	-230	28	10	103	28	15	-284	28	8	103
A	JX RIVER VALLEY PFENNIG PFLEX (5)-ET	840003013098048	80K	100	F	7JE5016	11	119	93	744	49	29	664	45	29	679	44	24	102
A	JX KASH-IN SHOOTOUT (5)-P-ET	840003013871581	13K	100	F	91JE5624	12	141	94	179	43	19	642	40	27	34	37	14	101
F	SUNNYDAWN OLYMPIAN	GBR 000055862	8K	100	C	224JE2370	21	46	82	-40	33	18							101
A	CRF LEGAL PROMISE	USA 117722352	50K	100	F	203JE1347	210	3,332	99	-114	20	14	-161	11	8	-109	21	15	96
A	SUNSET CANYON MIRROR-ET	USA 118808990	13K	100	F	203JE1638	29	327	96	-255	39	12	255	51	25	-302	36	10	94
A	CINNAMON RIDGE SNAPDRAGON	USA 118526173	80K	100	F	14JE661	76	530	98	791	41	27	843	31	28	786	40	26	91
A	DUTCH HOLLOW VOLCANO CHARLES	840003008461617	50K	100	F	151JE119	44	490	98	1321	50	39	1445	46	42	1315	50	38	90
A	JX WILSONVIEW SOPRANO (4)	USA 117824371	50K	100	F	200JE521	130	1,597	99	682	42	28	300	38	18	690	43	29	88
A	ORTHURIDGE RENO	840003010771735	50K	100	F	7JE1332	120	1,846	99	833	47	20	644	39	23	840	47	20	87
A	SUNSET CANYON MUSKET-ET	USA 117925045	50K	100	F	97JE109	86	1,215	99	610	66	29	376	46	24	585	66	29	86
F	ISDK VJ RODME NYGAARD RODME	DNK 000303952	50K	100	F	236JE169	276	1,233	88	-297	42	13	-441	45	8				85
A	HEARTLAND IRWIN TEXAS-ET	USA 067312531	80K	100	F	7JE1354	315	1,965	99	534	0	20	422	16	19	544	0	20	84
A	JER-Z-BOYZ CRIS (6)-P-ET	USA 118125701	50K	100	C	203JE1388	110	1,262	99	89	39	13	599	58	28	72	37	14	84
A	HOMETOWN SAMSON GENUINE-ET	USA 118400893	80K	100	F	91JE5519	8	13	84	431	28	18	279	30	13	-17	15	5	81
A	AHLEM FASTRACK PATRIOT 21976-ET	USA 071199791	80K	100	F	91JE5550	40	108	92	206	32	15	112	37	14	80	34	12	81
A	DEERVIEW VALSON-ET	USA 067242274	50K	100	F	11JE1150	143	1,055	99	194	6	3	386	6	6	189	6	3	81
A	ALL LYNNS LOUIE VALENTINO-ET	USA 116279413	50K	100	C	7JE1038	1,801	15,613	99	805	22	25	1167	25	37	783	21	24	79
A	JX WILSONVIEW MARVEL SOUL (4)-ET	USA 118313166	8K	100	F	203JE1422	20	168	94	596	44	23	812	35	29	506	41	19	78
A	ISDK Q IMPULS	DNK 000301592	HD	100	F	236JE3	3,064	32,050	99	43	35	24	-588	25	0	0	33	23	77
A	HILMAR PAUL BRONCO (5)-ET	USA 118381604	80K	100	F	147JE6219	6	81	92	728	47	35	783	33	33	740	49	35	76
A	HILMAR PAUL RANCHO (5)	USA 118378707	8K	100	F	147JE6220	7	59	90	464	46	29	783	33	33	527	50	32	76
A	JER-Z-BOYZ PRECEDENCE (6)	USA 117950126	50K	100	F	151JE17	4	124	93	-29	48	16	-279	34	8	88	54	19	74
A	HOMETOWN BRANSON ADVANTAGE-ET																		

Herd Register or Generation Count 4-6 and BBR 100: Code A and F Bulls - PA and Yield Deviation August 2018

ST	Name of Bull	Registration			NAAB Code	No. Hnds	No. Daus	REL %	PTA Milk	PTA Fat	PTA Prot	Parent Average			Dau Yield Dev			JPI	
		Number	GT	BBR JH1								Milk	Fat	Prot	Milk	Fat	Prot		Milk
A	JER-Z-BOYZ FELIZ {6}	USA 117338818	50K	100	F	44JE518	4	63	92	274	22	9	375	29	15	288	17	7	45
F	GLANMOR BELMONT WELSH WIZARD	GBR 000055719	8K	100	F	224JE2293	51	104	83	-32	21	6							45
A	ALL LYNNS LOUIE VARICK-ET	USA 116279404	50K	100	F	203JE1081	19	130	95	1284	21	33	1167	25	37	1241	20	32	43
A	CHILLI ACTION COLTON-ET	USA 066738335	50K	100	F	7JE1088	392	978	98	-885	9	-13	-792	-11	-16	-867	10	-13	37
A	HOMETOWN GAMEPLAN-ET	USA 118406769	80K	100	F	91JE5521	9	13	84	-406	13	-3	-277	14	0	-609	3	-15	36
A	GABYS ASCOT-ET	USA 117238958	50K	100	F	80JE4019	14	25	87	19	40	4	336	45	18	-440	13	-15	30
F	CLOONEY CONQUERER-ET	GBR 000055781	8K	100	F	224JE2329	32	72	80	-414	18	-1	-389	17	6				26
A	STEINHAUERS IATOLA APPLEJACK	USA 115488982	50K	100	F	11JE968	394	2,929	99	-302	7	1	-209	4	-1	-308	7	1	16
F	ISAU BROADLIN AUSSIEGOLD-P-ET	AUS A00020434	50K	100	F	160JE3004	102	418	83	-466	13	3	35	45	21	-216	16	7	14
A	HILMAR MERCHANT MANUEL	USA 117577466	50K	100	F	147JE6210	4	44	90	-32	24	2	2	32	9	-94	26	1	12
F	POTTERSWALLS STARBUCK	GBR 000055607	8K	100	F	224JE2275	94	207	84	-1040	26	-14							9
A	ROYALTY RIDGE MB FULL THROTTLE	USA 118534918	80K	100	F	147JE6221	7	24	85	-824	-9	-16	-591	-6	-4	-1119	-16	-20	7
A	HOMETOWN IRRESISTABLE-ET	CAN 011611206	80K	100	F	91JE5520	58	92	91	-439	-4	-14	-424	-8	-10	-819	5	-20	0
A	SUNBOW NUGGET-ET	USA 113707397	8K	100	C	44JE515	17	103	94	333	10	10	581	23	21	182	10	8	-3
F	SAXOWN KAISER CHIEF	GBR 000055717	8K	100	F	224JE2316	44	81	80	-160	-15	-5							-14
F	GOLDEN TOPEKA DRAGON-ET	CAN 011664219	80K	100	F	91JE5591	39	73	87	-799	1	-16	-252	25	1	-1255	1	-24	-17
F	FOURCROSSES ONTIME STAG	GBR 000055596	8K	100	F	224JE2284	39	100	82	-652	-14	-14							-21
A	SV JADE HIRED GUN-ET	USA 115093063	50K	100	F	94JE3720	755	2,414	99	-1251	-20	-28	-1272	-15	-29	-1227	-19	-27	-30
A	GUIMO JOEL-ET	CAN 106797223	50K	100	F	200JE384	353	1,600	99	-897	-24	-16	-119	-9	1	-915	-27	-18	-33
A	PLEASANT NOOK WR TEQUILAS VENOM-ET	CAN 011950641	80K	100	F	91JE5603	21	26	83	-1882	-9	-32	-1175	-9	-17	-1155	17	-13	-58
A	ARETHUSA VERBATIM RESPONSE-ET	USA 116023076	50K	100	F	94JE3704	476	1,079	98	-1435	-21	-36	-1269	-30	-33	-1411	-20	-36	-61
A	HOMETOWN INCENTIVE-ET	USA 118407078	80K	100	F	91JE5503	93	132	92	-1307	-36	-39	-1353	-32	-35	-1091	-34	-38	-92
A	TOWER VUE PRIME TEQUILA-ET	USA 114816452	HD	100	F	76JE156	1,264	3,880	99	-1420	-28	-35				-1418	-28	-35	-118

Genomic Tested (G) Bulls Marketed in the USA - PA and Yield Deviation

G	JX FARIA BROTHERS ALTAZIZIC {4}	840003140371297	99K	100	F	11JE1348			75	1511	97	67	1510	84	62				214
G	JX FARIA BROTHERS ALTARASHFORD {4}-ET	840003144724346	99K	100	C	11JE1366			75	1466	78	66	1800	67	64				211
G	JX AARDEMA HALL {4}	840003009544067	99K	100	F	1JE1073			76	1322	87	64	1865	80	68				206
G	JX FARIA BROTHERS BILL RUSSELL {4}	840003135124397	99K	100	F	29JE4068			76	1631	82	61	1503	73	58				205
G	JX PVF WC ZINC {5}-ET	USA 119966684	99K	100	F	1JE1074			72	592	75	45	437	64	37				201
G	JX FARIA BROTHERS ALTABAILE {4}	840003144724230	99K	100	F	11JE1365			75	1753	89	68	1667	89	65				199
G	CAL-MART WESTPORT {6}-ET	USA 067374603	99K	100	F	29JE4117			71	754	81	46	655	74	43				198
G	JX ABS HOTLINE {4}-ET	840003141494349	99K	100	F	29JE4093			73	1215	81	61	1246	63	56				194
G	JX FARIA BROTHERS ALTAMCGAHEE {4}	840003135124228	99K	100	F	11JE1340			74	1653	74	63	1967	78	69				193
G	JX FARIA BROTHERS ALTANOWITZKI {4}	840003135124160	99K	100	F	11JE1334			76	1829	69	66	1654	56	57				191
G	JX FARIA BROTHERS ASENSIO {4}-ET	840003140305961	99K	100	F	551JE1710			72	1260	84	65	1356	75	65				191
G	JX ABS CHAPMAN {4}-ET	840003135245979	99K	100	F	29JE4078			75	1360	63	58	1318	79	60				191
G	JX PINE-TREE AROUND {5}-ET	USA 067731469	99K	100	F	1JE1075			71	968	73	54	731	63	45				191
G	PROGENESIS COMPLETELY-ET	124 109902120	99K	100	C	200JE1116			73	1702	85	66	1461	83	56				189
G	JX ABS TJ {4}-ET	840003135245817	99K	100	F	29JE4102			71	1100	59	46	1118	50	43				189
G	CO-OP AD WORLD CUP {5}-ET	840003126073776	99K	100	F	1JE935			76	660	53	42	629	49	35				189
G	RIVER VALLEY CHARLEY CHEDDAR-ET	840003133234557	99K	100	F	7JE5069			75	1455	85	62	1088	69	50				187
G	JX PINE-TREE EUSEBIO SHOCK {5}-ET	USA 067731322	99K	100	F	7JE1606			75	1465	90	65	1198	74	53				185
G	PROGENESIS DANCER-ET	CAN 110129621	99K	100	F	200JE1111			73	1597	98	61	1461	83	56				185
G	SHAN-MAR LEMONHEAD KINGSTON-ET	USA 067460159	50K	100	F	14JE760			77	391	79	41	418	69	40				185
G	RIVER VALLEY CIRCUS CRAZE-ET	USA 075341001	99K	100	F	200JE10001			77	880	56	36	763	41	31				185
G	JX OAK LANE WILDCAT {5}-ET	USA 067742182	99K	100	F	97JE170			74	1066	81	50	1156	82	54				184
G	DUTCH HOLLOW MIGHTY-ET	840003131737628	99K	100	F	29JE4079			75	834	77	54	881	64	47				183
G	PROGENESIS SKYLER-ET	CAN 012672209	99K	100	F	200JE1132			74	1179	89	45	1323	71	52				183
G	JX FARIA BROTHERS ALTAGRONK {4}-ET	840003135124429	99K	100	C	11JE1339			73	1450	82	65	1508	75	60				182
G	JX FARIA BROTHERS ALTAGIANNIS {4}	840003135124175	99K	100	F	11JE1345			75	1367	74	61	1288	77	58				182
G	JX PROGENESIS BOBCAYGEON {5}-ET	124 110216454	99K	100	F	200JE1114			75	1429	80	54	1356	77	54				182
G	JX FOREST GLEN BALTAZAR AMORE {6}-ET	USA 067650232	99K	100	F	29JE4105			72	1155	45	44	1271	45	50				182
G	OAKLANE DAZZLER DISCO 2127-ET	USA 067742127	99K	100	F	7JE1528			76	547	51	28	334	56	27				181
G	JX SUNSET CANYON GOT MAID {5}-ET	USA 119407594	99K	100	F	551JE1650			76	1450	78	61	1227	62	51				180
G	JX FARIA BROTHERS MALDINI {4}-ET	840003135124483	99K	100	F	7JE1604			75	989	89	49	1396	90	55				179
G	JX PROGENESIS LEADING {5}-ET	124 110035800	99K	100	F	200JE1113			74	1210	78	57	1356	77	54				177
G	JX FARIA BROTHERS PINSON {5}-ET	840003132351602	29K	100	F	551JE1690			74	1088	67	54	1405	80	65				177
G	JX FARIA BROTHERS COUTINHO {4}-ET	840003140305996	99K	100	F	551JE1711			73	917	82	44	1060	79	46				177
G	JX FARIA BROTHERS DONCIC {4}-ET	840003140371530	99K	100	F	7JE1634			72	1095	76	42	1147	69	38				177
G	JX FARIA BROTHERS ALTASMART {4}	840003140371373	99K	100	F	11JE1350			73	1475	79	62	1510	81	61				176
G	JX FARIA BROTHERS JACKSON {5}-ET	840003135124481	99K	100	C	200JE1123			72	1061	87	54	1247	75	58				175
G	JX FARIA BROTHERS BALE {4}-ET	840003140371552	99K	100	F	551JE1705			72	1072	73	44	1038	63	40				174
G	LEGENDAIRY BOURBON-ET	USA 119729720	99K	100	F	200JE1105			75	1341	80	59	1458	77	60				173
G	JX LOVES OCTAVIUS {6}-ET	USA 172979241	99K	100	F	200JE1159			72	828	77	53	890	61	47				173
G	SEXING PILGRIM TUX 60328-ET	840003010364075	80K	100	F	203JE1637			76	760	54	34	944	48	36				173
G	JX FARIA BROTHERS TOM BRADY {5}-ET	840003135124336	99K	100	F	97JE159			74	1420	80	55	1385	78	57				172
G	PROGENESIS MAGNUS-P-ET	CAN 109862276	99K	100	F	200JE1075			76	1370	62	50	1260	53	44				172
G	JX SANDCREEKS D STEVENS PARAGUAY {6}-ET	840003144012326	45K	100	F	566JE105			71	1085	62	49	1339	63	53				172
G	JX FARIA BROTHERS ED REED {4}-ET	840003135124300	99K	100	F	7JE1603			75	1279	84	46	1141	77	45				172
G	SUN VALLEY DISCO BANDIT	USA 173107380	45K	100	F	566JE107			72	611	61	39	864	54	36				172
G	JX PEAK ALTAHEIR {6}-ET	840003138498950	99K	100	F	11JE1346			74	1582	66	58	1509	79	62				171
G	PINE-TREE ALTAFULLBLD-ET	USA 067731422	99K	100	F	11JE1352			74	1144	70	52	1110	63	48				171
G	SUN VALLEY JENIUS {6}	USA 172636645	99K	100	F	200JE1164			72	520	55	43	526	57	43				171
G	JX FARIA BROTHERS CAVANI {4}-ET	840003140306014	99K	100	C	551JE1714			74	727	72	42	977	70	49				171
G	AHLEM KWYNN RESPECT-ET	USA 067823687	99K	100	F	7JE1638			76	753	68	37	837	51	31				171
G	PROMETEDOR MADISON-ET	USA 067299614	99K	100	F														

Herd Register or Generation Count 4-6 and BBR 100: Code A and F Bulls - PA and Yield Deviation August 2018

ST	Name of Bull	Registration			NAAB Code	No. Hrds	No. Daus	REL %	PTA Milk	PTA Fat	PTA Prot	Parent Average			Dau Yield Dev			JPI
		Number	GT	BBR								JH1	Milk	Fat	Prot	Milk	Fat	
G	SUN VALLEY MARCIN JERONIMO-ET	USA 119873803	99K	100	F	14JE1626		76	1252	54	53	1235	57	54				168
G	JX OAK LANE WINGMAN (5)-ET	USA 067742173	99K	100	F	97JE168		74	899	70	44	1156	62	54				167
G	SCHOENE KUH MOOFASA-ET	USA 119734375	99K	100	F	200JE1107		75	1313	81	60	1262	63	54				168
G	JX FARIA BROTHERS LEWANDOWSKI (4)-ET	840003140305997	99K	100	F	551JE1712		74	1269	78	50	1060	79	46				167
G	JX FARIA BROTHERS ALTARICHT (5)-ET	840003135124426	99K	100	C	11JE1338		74	1072	81	57	1359	79	61				166
G	JX FARIA BROTHERS MOSSA (4)-ET	840003135124498	99K	100	F	200JE1124		74	1525	78	55	1309	86	53				166
G	TOG LISTOWEL QUARTZ-ET	840003140986505	99K	100	F	7JE1650		73	1259	53	53	1150	44	44				165
G	ROC-BOT IMPLICATE (4)	USA 075211012	99K	100	F	200JE1099		76	1202	57	46	1215	51	41				165
G	JX CRESCENT VOLCANO GRANT (6)	USA 067295728	50K	100	F	14JE754		76	974	60	42	1097	45	38				165
G	JX FARIA BROTHERS FELTON (5)	840003135124089	99K	100	F	200JE1119		74	1311	48	53	1483	66	58				164
G	JX CAL-MART DINERO (4)	USA 067384551	99K	100	C	29JE4086		76	874	58	43	700	46	37				164
G	CAL-MART HALO-ET	USA 067384567	99K	100	F	29JE4096		76	841	52	38	969	44	39				164
G	RIVER VALLEY CHARLEY CHANGE UP-ET	840003126479215	99K	100	C	200JE10010		76	715	61	38	557	51	30				164
G	JX FOREST GLEN HARRIS HALT (5)	USA 067578752	99K	100	F	29JE3989		76	1547	72	62	1219	55	50				163
G	JX ABS CHEESEHEAD (6)-ET	840003135246056	99K	100	F	29JE4081		72	904	80	50	987	68	50				163
G	JX FARIA BROTHERS IGNATIUS (4)-ET	840003135124349	29K	100	F	97JE175		74	1028	58	46	1301	75	53				163
G	DP KILOWATT AMP-ET	USA 172581329	99K	100	F	7JE1628		76	862	53	41	753	37	34				163
G	JX SEXING DAYBREAK CHICO (6)-ET	840003132349950	99K	100	F	551JE1668		76	1181	50	53	1158	51	51				162
G	JX PROGENESIS HIPSTER (5)-ET	124 012311713	99K	100	F	200JE1110		75	1689	73	57	1356	77	54				161
G	JX FARIA BROTHERS ALVES (5)-ET	840003140371276	99K	100	F	551JE1715		72	951	57	45	1052	66	47				161
G	PINE-TREE NXLEVEL FASTIDIOUS-ET	USA 067731425	99K	100	F	97JE167		74	1029	66	42	1110	63	48				161
G	JX SEXING VALIDATE 60883 (5)-ET	840003010364630	13K	100	F	551JE1643		76	1775	74	63	1521	67	55				160
G	HILLVIEW LISTOWEL-P	USA 067333440	99K	100	F	200JE1045		77	1161	49	48	1350	38	43				160
G	JX WASKIV DANESTAR (4)-ET	DNK 082902380	99K	100	F	200JE7919		73	185	76	38	569	64	38				160
G	JX FARIA BROTHERS POGBA (4)	840003126052088	99K	100	F	7JE1505		75	666	63	44	595	62	38				159
G	TOG ALTABLITZ UTE-ET	840003140986398	99K	100	F	14JE1679		72	823	45	43	722	45	37				158
G	CAL-MART CHILI LARS	USA 067294430	99K	100	F	1JE946		76	642	43	36	506	48	36				158
G	RIVER VALLEY MAC MODEL-ET	USA 075341177	99K	100	F	200JE10032		76	400	67	34	462	64	35				158
G	JX FARIA BROTHERS DYBALA (4)-ET	840003140305952	99K	100	F	551JE1709		74	1352	78	50	1224	77	49				157
G	FOREST GLEN BANCROFT TATE	USA 067650143	99K	100	F	29JE4087		73	1045	52	40	1079	54	46				157
G	AHLEM WHISTLER-ET	USA 067823718	99K	100	F	200JE1140		73	1077	50	36	921	39	31				157
G	JX PROGENESIS MILEAGE (6)-ET	124 109960135	99K	100	F	200JE1112		74	1871	74	65	1410	75	54				156
G	MFW ALTACHIVE-ET	USA 119691058	99K	100	F	11JE1326		77	1383	48	54	1193	37	48				156
G	PROGENESIS HARLEM-ET	CAN 012302933	99K	100	C	200JE1061		76	1350	53	45	1487	48	44				156
G	JX GENERATIONS TRADITION (5)-P	USA 067289342	99K	100	F	29JE4045		76	1592	65	60	1523	54	57				155
G	JX MEIER LEONEL PALMER (4)	USA 067179059	99K	100	F	551JE1651		75	876	67	44	1023	49	46				155
G	JX FARIA BROTHERS TOTTI (4)	840003126052081	99K	100	F	1JE950		76	1013	57	40	1244	58	43				155
G	SHAN-MAR ARCHER KNOCK-OUT-ET	USA 067460152	50K	100	F	14JE758		77	919	63	40	1176	67	49				155
G	PRIMUS COMANCHE KESTREL-P-ET	840003006436131	99K	100	F	7JE1630		73	1986	53	56	1829	39	50				154
G	JX FOREST GLEN MONUMENT SULLY (6)	USA 119889365	99K	100	F	97JE165		74	1139	53	40	1163	47	39				154
G	AHLEM TORPEDO HOBBITON 23428-ET	USA 067823428	99K	100	F	7JE1599		73	1260	70	47	966	49	36				153
G	JX AHLEM DETERMIN CHAUNCY (6)	USA 067823330	99K	100	F	7JE1598		76	1064	48	39	1005	42	35				153
G	TOG ALTABLITZ AMES-ET	840003139851986	99K	100	F	14JE1647		72	534	55	34	572	39	29				153
G	JX MFW RULLOFF (5)-ET	USA 119720002	99K	100	F	200JE1106		76	1747	78	66	1311	59	52				152
G	CDF JLS COMANCHE TRIBUNE-ET	840003006436128	99K	100	F	7JE1629		73	880	58	46	1314	60	48				152
G	OAK LANE COMANCHE COHORT-ET	USA 067742177	99K	100	F	97JE169		73	969	49	39	1043	51	37				151
G	JX PVF WORLD CUP ZANDER (5)	USA 172565169	99K	100	F	97JE173		71	174	45	25	238	60	29				151
G	RIVER VALLEY FERNLEAF FORT-ET	USA 075341034	99K	100	F	200JE10017		76	1053	49	37	1077	41	35				150
G	JX CAL-MART SWOOSH (5)-ET	USA 067384557	99K	100	F	29JE4098		72	1469	40	46	1124	46	39				149
G	AHLEM AXIS BANCROFT-ET	USA 073409475	99K	100	F	29JE3991		80	1247	43	46	1037	41	38				149
G	TOG ALTABLITZ-ET	840003126218629	99K	100	F	11JE1320		76	1069	42	39	957	33	32				148
G	DP CHISEL DIEGO-ET	USA 119610341	99K	100	F	7JE1547		75	996	61	39	700	58	35				148
G	JX BW COUNTDOWN (5)-ET	840003131148667	99K	100	F	551JE1667		77	1198	45	47	1388	51	49				147
G	SANDCREEKS DAYBREAK COCHISE-ET	840003134637529	99K	100	F	29JE4080		76	641	65	38	755	45	36				147
G	PROGENESIS HARDWORKER-ET	CAN 012302927	99K	100	C	200JE1060		76	1522	60	55	1487	48	44				146
G	JX FOREST GLEN LUMINARY (5)	USA 067650025	99K	100	F	29JE4056		76	1721	43	52	1668	48	54				146
G	JX RIVER VALLEY BELLA BOOM (6)-ET	840003133234632	29K	100	F	7JE5075		72	1084	54	50	1140	43	47				146
G	JX RIVER VALLEY CHECKMATE (5)-ET	840003126479255	99K	100	C	200JE10008		77	1328	65	50	1270	65	48				145
G	JX OOMSDALE CONNER (4)-ET	USA 067235830	80K	100	F	200JE1033		76	1168	49	43	1444	33	42				144
G	AHLEM BANCROFT SHOCKER-ET	USA 067823475	99K	100	F	7JE1614		73	850	47	37	898	44	39				144
G	ISDK VJ ADELGAARD HIHL HIWE	DNK 000304155	50K	100	F	236JE220		71	-599	73	22	-705	54	18				144
G	JX RIVER VALLEY BELLVO (6)-ET	USA 075341133	99K	100	F	200JE10026		75	1144	64	57	804	56	48				143
G	SANDCREEKS-A COMANCHE SIERRA 244-ET	840003134637559	99K	100	F	7JE1646		73	1017	56	44	1158	53	43				143
G	AVI-LANCHE MALCOM (4)-P	840003131651479	99K	100	F	97JE166		75	1037	50	43	953	41	36				143
G	RIVER VALLEY CECE CHOICE	840003133234718	99K	100	F	200JE10027		73	805	47	32	918	41	34				143
G	AHLEM GENOMINATOR MOONBEAM	USA 067823232	99K	100	F	7JE1577		76	570	55	29	730	37	29				142
G	ISDK VJ HAVDAL LAPPE DEE (6)	DNK 000304164	50K	100	F	236JE224		73	-925	70	12	-866	67	11				142
G	JX CAL-MART HARRIS SILAS (5)	USA 067294362	99K	100	F	97JE145		76	1023	67	50	1039	64	47				140
G	AHLEM BANCROFT SCORPION-ET	USA 067823455	99K	100	F	7JE1612		74	1329	46	47	898	44	39				140
G	PROGENESIS MALARKEY-ET	CAN 109793000	99K	100	F	200JE1100		74	1122	52	41	1099	43	40				140
G	JX AHLEM TARHEEL CHISM (5)-ET	USA 067823295	99K	100	F	7JE1580		76	906	57	44	572	49	34				138
G	RIVER VALLEY LANI LIFT-OFF-ET	840003126479129	99K	100	F	200JE10005		76	1516	46	42	1516	39	38				138
G	SUNSET CANYON MOTIVATION	USA 119241794	99K	100	F	29JE4013		76	652	37	32	667	47	34				138
G	AHLEM AXIS COMANCHE-ET	USA 073409554	99K	100	F	1JE928		77	1540	49	49	1121	38	36				137
G	RIVER VALLEY NBRAZIL SAXXON-P-ET	840003133234518	29K	100	F	202JE604		75	1170	46	43	913	37	35				137
G	DUPAT DILLAN RAIDER-P-ET	840003127607534	29K	100	F	147JE6226		76	828	47	29	712	47	29				137
G	PEARLMONT REGENCY TIBET	USA 067270696	99K	100	F	14JE1624		76	990	53	46	1087	50	45				136
G	JX RIVER VALLEY RUTH RIG (5)-P-ET	USA 075341077	99K	100	F	200JE10019		76	1330	47	45	1277	49	49				136
G	JX WILSONVIEW SWORD MULTIPLY (6)-ET	USA 119465110	99K	100	F	97JE152		75	946	48	31	1183	39					

Herd Register or Generation Count 4-6 and BBR 100: Code A and F Bulls - PA and Yield Deviation August 2018

ST	Name of Bull	Registration			NAAB Code	No. Hrds	No. Daus	REL %	PTA Milk	PTA Fat	PTA Prot	Parent Average			Dau Yield Dev			JPI
		Number	GT	BBR								JH1	Milk	Fat	Prot	Milk	Fat	
G	BW BRAVEHEART-ET	840003126536276	13K	100	F	551JE1656		76	639	62	38	669	64	36				135
G	JX PEARLMONT PROP JOE DIMMER {4}	USA 067270655	99K	100	F	1JE955		76	382	49	26	239	47	23				135
G	AHLEM DAYBREAK GENTLEMAN	USA 067823237	99K	100	F	29JE4057		77	977	42	35	1003	33	37				134
G	AHLEM FORMIDABLE WICHITA 22978	USA 074067763	99K	100	F	7JE1537		76	1320	49	50	1071	32	37				133
G	JX SEXING WALTER CRANSTON 60790 {5}	840003010364537	50K	100	F	551JE1642		75	636	68	40	439	59	31				133
G	ISDK VJ KROGAARD RODME QUINTANA	DNK 000304301	50K	100	F	236JE247		72	-182	64	24	-63	48	21				133
G	RIVER VALLEY PFEN PROMO-P-ET	USA 075341095	99K	100	F	7JE5071		73	964	45	43	794	41	37				132
G	JX SUN VALLEY JOLT {5}	USA 119282711	99K	100	F	200JE1058		76	1378	72	61	1130	65	54				131
G	SCENIC VIEW ASTUTE-P-ET	USA 067359183	99K	100	F	91JE5822		75	1132	44	35	892	50	34				131
G	AHLEM VMAN DYNOMITE-ET	USA 067823576	99K	100	F	250JE1616		73	825	38	34	877	27	29				131
G	DUPAT DILBERT-P-ET	840003127607529	29K	100	F	202JE606		76	687	45	28	712	47	29				131
G	PINE-TREE DAYBREAK POLICY-ET	USA 067771245	99K	100	F	97JE155		76	484	52	26	485	51	29				131
G	JX ROC-BOT DURABLE {5}	USA 075211001	99K	100	F	200JE1057		76	388	38	26	367	30	21				131
G	JX SUNSET CANYON SPLASHED {5}	USA 119306361	99K	100	C	200JE1059		76	1626	73	57	1254	68	52				130
G	ISDK VJ HOEHOLT JERN JAMES	DNK 000304302	50K	100	F	236JE248		73	-178	68	26	-93	55	25				130
G	JX LEGENDAIRY MONEYBAG {5}	USA 119392427	99K	100	F	200JE1065		76	1635	53	59	1397	61	58				129
G	JX RVCF BUZZWORTHY {4}	840003133234707	99K	100	F	200JE10025		76	233	54	27	693	65	38				129
G	ISDK VJ DONGSGAARDEN HALEY	DNK 000304129	50K	100	F	236JE213		72	-31	60	21	-77	54	18				129
G	AHLEM KWYNN CHINOOK 23485	USA 067823485	99K	100	F	551JE1700		77	55	29	19	333	37	26				129
G	SUN VALLEY JIVE	USA 119191044	80K	100	F	200JE1039		76	864	57	43	548	48	33				128
G	AHLEM OLIVER KYSON-P-ET	USA 067823701	99K	100	F	14JE1639		75	839	63	32	981	52	31				128
G	RIVER VALLEY SAFARI SLY {6}-ET	840003126479080	99K	100	F	200JE10015		75	62	61	22	81	59	24				128
G	RIVER VALLEY SAL STRIKER-ET	840003013097975	80K	100	F	7JE5020		82	1520	54	50	1289	31	39				126
G	PETERSON REGENCY LEON	840003010961740	99K	100	F	97JE153		76	847	25	41	858	36	44				126
G	GRAZELAND LEMONHEAD DEVINCI	USA 119413681	99K	100	F	224JE2480		76	885	52	32	734	49	32				126
G	SEXING LEMONHEAD DOYLE-ET	840003132348057	99K	100	F	551JE1698		75	712	26	25	632	34	29				126
G	GOLDEN DREAM AMERICAN PHAROAH-P	USA 172553124	45K	100	F	566JE106		74	557	21	25	653	22	20				126
G	JX FARIA BROTHERS COURTOIS {5}	840003126052036	99K	100	F	200JE1047		76	1455	65	57	1509	65	56				125
G	ELLIOTTS REGENCY CASINO-ET	840003125141657	50K	100	F	14JE725		76	490	31	34	395	23	28				125
G	JX FANELLI CHRISTTY {5}-P-ET	USA 119728475	29K	100	F	97JE157		75	519	39	30	405	45	28				125
G	JX AHLEM BRUNO {5}-ET	USA 074067613	99K	100	F	551JE1654		77	930	48	36	946	48	38				124
G	ISDK VJ KLOVBORG HJORT KLOV {6}	DNK 000304276	50K	100	F	236JE243		71	-65	48	24	48	57	24				124
G	ISDK VJ ALSTRUP HICKEY HAMA	DNK 000303968	50K	100	F	236JE178		72	-147	49	20	-139	50	23				124
G	PINE-TREE KWYNN CUATRO-ET	USA 067731388	29K	100	F	566JE104		75	79	32	18	717	45	33				124
G	SUNSET CANYON DAUPHIN-ET	USA 119244292	13K	100	F	147JE6225		75	876	85	48	997	74	46				121
G	BW PAXTON-ET	USA 119446229	99K	100	F	551JE1649		77	669	44	31	779	28	27				121
G	ISDK VJ HAGENBJERGGAARD HITMAN {5}	DNK 000304254	50K	100	C	236JE231		71	-610	26	12	-292	48	22				121
G	RIVER VALLEY DAHLIA DEFIANT	840003126479063	99K	100	F	200JE10016		76	1264	42	41	1096	38	39				120
G	JX PROGENESIS TOTALLY {6}-ET	124 012302897	99K	100	C	200JE1049		75	699	41	27	489	47	25				120
G	ISDK VJ AARRE LAPPE LARI	DNK 000304158	50K	100	F	236JE222		72	-234	41	17	-555	47	10				120
G	JX SEXING GFRAPP GOLDEN {4}-P-ET	840003010364640	13K	100	C	551JE1653		75	823	34	41	909	27	35				119
G	ALL LYNNS NIKON VALERGO-PP	USA 119288203	99K	100	F	11JE1294		77	783	59	40	649	60	39				118
G	FOREST GLEN PREMIUM GOLD	USA 067609471	99K	100	F	97JE150		76	496	68	34	472	47	28				118
G	ISDK VJ MOSEGAARD HILARIO HAARE	DNK 000304229	50K	100	F	236JE229		71	27	51	28	-235	39	15				117
G	TATE BENEFACOR SAVIOR-ET	840003006436157	29K	100	F	147JE6227		75	1532	49	46	1036	53	40				113
G	TOG ZORRO-PP-ET	840003125202110	13K	100	F	54JE626		79	-42	42	12	-58	43	13				107
G	OOMSDALE ANIECE NIKON ADAM-P-ET	USA 067235833	99K	100	F	91JE5694		76	434	48	23	359	46	23				102
G	AHLEM BALIN-ET	USA 072520700	80K	100	F	200JE1014		78	-68	19	0	-196	22	1				102
G	MULTI-ROSE CREDIBULL COMET-PP-ET	840003014373525	13K	100	F	54JE625		79	739	50	30	795	50	32				98
G	ST-LO NUANCE-ET	CAN 109541955	99K	100	F	200JE1089		73	-205	17	-1	1	15	1				90
G	HOMETOWN IRWIN ATTRACTION 83A	CAN 011879369	80K	100	F	91JE5592		79	744	29	28	405	28	19				87
G	ISDK VJ HOEHOLT PICK PEREZ {6}	DNK 000304130	50K	100	F	236JE212		74	-650	42	15	-660	44	14				87
G	DUTCH HOLLOW SANTANA CASE-PP-ET	840003131737417	29K	100	F	54JE636		75	1001	35	38	848	42	34				86
G	DUPAT CHARLEMAGNE 521-ET	840003127607540	29K	100	F	44JE532		76	1214	36	31	1202	34	33				85
G	DUPAT BRIER 476-ET	USA 067163476	13K	100	C	44JE529		76	1460	42	49	1257	47	49				84
G	HILMAR SPARKY ATLAS {5}-ET	USA 119268647	29K	100	F	100JE7367		78	420	31	23	513	32	26				84
G	DUPAT BRIER 474-ET	USA 067163474	13K	100	C	44JE528		76	1423	44	46	1257	47	49				81
G	LAMARIA WILBERT-ET	CAN 109960092	99K	100	F	551JE1693		75	496	33	17	243	39	17				79
G	JX DUPAT PLUS 473 {4}	USA 067163473	13K	100	C	44JE527		74	1173	32	36	1339	46	43				73
G	ALL LYNNS VERNON MACARTHUR-ET	USA 118612153	80K	100	F	202JE601		77	278	45	21	569	37	27				73
G	BW VALENCIA-ET	840003126536268	13K	100	F	551JE1657		76	387	32	16	586	34	21				73
G	GOLDEN DOMINATE-ET	CAN 012344082	99K	100	F	94JE4062		77	321	24	16	370	30	15				68
G	RIVER VALLEY VICTORIOUS-ET	840003126479524	99K	100	F	7JE5032		77	-46	17	10	-38	9	5				68
G	ISDK ADELGAARD PRIMERO PRIMAL	DNK 344803387	29K	100	F	97JE176		74	-700	17	-10	-1109	10	-16				67
G	SEXING 77642-ET	840003132351476	99K	100	F	551JE1716		76	-261	5	-4	-28	16	10				63
G	RIVER VALLEY RICKI ROCKSTAR	840003126479237	99K	100	F	200JE10009		76	-452	11	-5	-55	24	6				60
G	UNIQUE HP HELLCAT	CAN 012726323	99K	100	F	250JE1668		73	40	3	8	-294	5	4				55
G	SPRUCE-H CHRIS-PP-ET	USA 067106207	8K	100	C	202JE602		76	77	36	7	94	33	9				55
G	RIVER VALLEY JOYRIDE-ET	840003126479085	99K	100	C	200JE10011		77	-72	13	7	-430	2	-2				46
G	BW ARMISTICE-ET	USA 117795635	50K	100	C	44JE521		78	-7	17	5	199	19	8				40
G	ENNSKILLEN ENGINEER 401	CAN 012038719	99K	100	F	224JE2479		76	-674	7	-12	-777	-7	-16				30
G	HOMETOWN MERCHANT ANDRETTI-ET	CAN 011295001	50K	100	C	91JE5453		78	640	40	28	222	28	17				29
G	HER-MAN BARNABAS 210-ET	840003124766079	13K	100	F	91JE5867		76	-535	6	-10	-49	10	4				29
G	AUDIBEL NOTEBOOK-ET	CAN 110059221	99K	100	F	551JE1694		73	-35	-3	6	-171	15	8				27
G	RIVER VALLEY STRIKEZONE-ET	840003133234760	99K	100	F	200JE10031		77	-276	0	2	-359	7	-1				27
G	BW ATLAS-ET	USA 117799901	50K	100	F	44JE520		79	640	33	16	429	33	15				20
G	COVINGTON MILAD TRISTRAM-P	USA 118541332	80K	100	F	566JE102		79	-829	-2	-13	-667	7	-12				4
G	RIVER VALLEY VENUS V I P-ET	840003126479167	99K	100	F	200JE10003		75	-997	-17	-23	-1093	-16	-23				-1
G	TRIPLE-T-CF MR SWAGGER-ET	840003128791561	99K	100	F	7JE1605		76	-1554	-16	-30	-1149	-16	-25				-9
G	PLEASANT NOOK WR HG VENUE	CAN 011950642	80K	100	F	91JE5604		78	-1415	-5	-25	-1090	-5	-14				-10

Herd Register or Generation Count 4-6 and BBR 100: Code A and F Bulls - PA and Yield Deviation August 2018

ST	Name of Bull	Registration			NAAB Code	No. Hrds	No. Daus	REL %	PTA Milk	PTA Fat	PTA Prot	Parent Average			Dau Yield Dev			JPI
		Number	GT	BBR JH1								Milk	Fat	Prot	Milk	Fat	Prot	
G	RIVER VALLEY LOLALALA-ET	USA 075341116	99K	100	F	200JE10023		76	-635	-32	-19	-904	-29	-23				-18
G	COLTON FLAME FIREMAN	USA 118155636	99K	100	F	94JE4004		78	-1074	-18	-22	-865	-8	-15				-21
G	KCJF HIRED MAGICIAN	840003138865447	99K	100	F	7JE1705		76	-1528	-27	-39	-824	-20	-24				-21
G	KIMBALL-WAY VENETIAN	840003145690547	99K	100	F	94JE4114		74	-1084	-17	-28	-809	-4	-15				-35
G	J-KAY TEQUILA FIZZ	USA 067060052	99K	100	F	7JE1486		78	-1106	-23	-31	-1109	-15	-24				-73
G	ISAU BUSHLEA MAVERICK 2	AUS A00025872	99K	100	F	200JE8183		74	-1288	-8	-23	-886	-18	-24				-89

Herd Register or Generation Count 4-6 and BBR 100: Code A and F Bulls - Pedigree and EFI/GFI August 2018

This report lists all Code A & F bulls marketed in the U.S. ranked by Jersey Performance Index (JPI), with their NAAB Code and Short Name, plus sire and maternal grandsire. At the far right is the bull's Expected Future Inbreeding (EFI) estimate or, if he is genomically tested, the genomic estimate of future inbreeding (GFI). EFI/GFI have nearly the same interpretation and provide Jersey breeders an important tool for managing inbreeding levels.

The USDA-Animal Improvement Programs Laboratory calculates the EFI of future progeny based on a random sample of 1,000 potential mates born in the last five (5) years obtained from the AJCA database. Genotypes allow measuring actual homozygosity and percentages of genes in common instead of the expected fractions computed from pedigrees. For GFI, the reference population is all genotyped animals born in the last 10 years.

ST	Name of Bull	NAAB Code	GT	BBR	JH1	Short Name	Sire Name	Maternal Grandsire	JPI	EFI GFI
A	CDF VICEROY-ET	11JE1179	50K	100	F	VICEROY	SUNSET CANYON DOMINICAN-ET	ISDK Q IMPULS	197	7.5
A	RIVER VALLEY CECE CHROME-ET	7JE5004	80K	100	F	CHROME	SCHULTZ LEGAL CRITIC-P	GALAXIES CELEBRITY-ET	193	9.9
A	DP NXLEVEL-ET	200JE1035	80K	100	F	NXLEVEL	DP MARVEL ISAAC-ET	SUNSET CANYON DAYBREAK-ET	184	7.9
A	JX FARIA BROTHERS CALVIN HARRIS (4)	14JE704	99K	100	F	JX-CALVIN(4)	JX SCHULTZ VOLCANO HARRIS (4)	BW RENEGADE-ET	181	6.3
A	CDF LAYNE IVORY-ET	11JE1211	80K	100	F	IVORY	GOLDUST VALENTINO LAYNE-ET	ISDK Q IMPULS	171	8.8
F	ISDK VJ DROSTRUPGAARD LUSAKA	236JE171	50K	100	F	LUSAKA	ISDK VJ LURE	ISDK DJ JANTE	168	3.9
A	JX SCHULTZ VOLCANO HARRIS (4)	29JE3866	80K	100	F	JX-HARRIS(4)	ALL LYNNS LEGAL VOLCANO-ET	JX OOMSDALE JACE GRATIT GARDEN (2)-ET	166	7.2
A	JX FARIA BROTHERS LUDA (4)-ET	200JE1026	80K	100	C	JX-LUDA(4)	CAL-MART RENEGADE BOWMAN	JX OOMSDALE LOU CC CHARNESA (3)-ET	166	6.7
A	JX FARIA BROTHERS MESSI (5)-ET	200JE913	80K	100	C	JX-MESSI(5)	JX SCHULTZ VOLCANO HARRIS (4)	ALL LYNNS VALENTINO MARVEL	165	7.2
F	ISDK VJ HJORTVANGS HOLMER HJORT	236JE166	50K	100	F	HJORT	ISDK VJ HUSKY	ISDK DJ ZUMA	164	2.0
A	STEINHAUERS SAMSON LEMONHEAD	14JE670	80K	100	F	LEMONHEAD	DP VALENTINO SAMSON	BW RENEGADE-ET	164	9.0
A	BW SOLEIL	203JE1366	50K	100	C	SOLEIL	HAWARDEN IMPULS PREMIER	BANCREST LESTER AVERY	164	7.3
F	ISDK VJ HORN	236JE177	50K	100	F	VJ HORN	ISDK DJ HULK	ISDK Q IMPULS	162	1.7
A	BERRYS DIMENSION VARICK-ET	7JE1331	50K	100	F	VARICK	SUNSET CANYON DIMENSION-ET	BW ACADEMY-ET	157	7.8
A	CAL-MART MEDALIST PILGRIM	29JE3860	50K	100	F	PILGRIM	SUNSET CANYON MEDALIST-ET	TOLLENAARS IMPULS LOUIE 260-ET	155	8.1
F	ISDK VJ OSTERGAARD HJERN HOVE	236JE207	50K	100	F	VJ HOVE	DNK VJ HJERN-ET	ISDK VJ LURE	155	1.3
A	MISSISKA MACKENZIE-ET	200JE1007	80K	100	F	MACKENZIE	ALL LYNNS VINNIE-ET	SUNSET CANYON MERCHANT-ET	154	8.1
A	JX FARIA BROTHERS SAINT (4)-ET	7JE1477	99K	100	F	JX-SAINT(4)	ROWLEYS 11 VISIONARY CHILI-ET	SUNSET CANYON APPARTION-ET	152	6.8
A	ROWLEYS 11 VISIONARY CHILI-ET	29JE3867	80K	100	F	CHILI	ALL LYNNS LEGAL VISIONARY-ET	SUNSET CANYON MAXIMUM-ET	150	8.4
A	MFV SPARKY IMPISH-ET	29JE3987	99K	100	F	IMPISH	MAINSTREAM IATOLA SPARKY	ALL LYNNS LEGAL VOLCANO-ET	149	9.2
A	AHLEM VIABULL-P	29JE3869	50K	100	F	VIABULL-P	SCHULTZ LEGAL CRITIC-P	SCHULTZ RESCUE HEADLINE	149	9.0
F	ISDK VJ HAUGSTEDGAARD HJERN HOJ (6)	236JE165	50K	100	F	VJ HOJ(6)	DNK VJ HJERN-ET	ISDK DJ ZUMA	149	2.3
A	RIVER VALLEY PFENNIG PERFECT FIT	147JE6213	50K	100	F	FIT	SUNSET CANYON DOMINICAN-ET	RICHIES JACE TBONE A364	147	8.9
A	JX FARIA BROTHERS TARHEEL (4)-ET	1JE912	80K	100	F	JX-TARHEEL(4)	CAL-MART RENEGADE BOWMAN	ALL LYNNS LOUIE VALENTINO-ET	146	6.8
A	WILSONVIEW JEVOV MAGNUM-ET	203JE927	50K	100	F	MAGNUM	FOREST GLEN MECCAS JEVOV-ET	ISDK Q IMPULS	145	7.1
A	MFV DAZZLER BORIS-ET	29JE3968	80K	100	F	BORIS	SUNSET CANYON DAZZLER-ET	BW RENEGADE-ET	144	8.9
A	AHLEM DOMINICAN HOBBIT 21931	203JE1387	99K	100	F	HOBBIT	SUNSET CANYON DOMINICAN-ET	TOLLENAARS IMPULS LEGAL 233-ET	143	9.3
A	FOREST GLEN VOLCANO VIPER	29JE3936	80K	100	F	VIPER	ALL LYNNS LEGAL VOLCANO-ET	TOLLENAARS IMPULS LOUIE 260-ET	143	8.1
F	ISDK VJ HAUGSTEDGAARD HORST	236JE251	50K	100	F	VJ HORST	ISDK DJ HULK	ISDK DJ LIRSK	141	2.4
F	ISDK VJ BLANKE JASON JANKO	236JE252	50K	100	C	VJ JANKO	ISDK DJ JASON	ISDK DJ HULK	141	4.3
A	PEARLMONT AMAZING MEMORY	11JE1243	80K	100	F	MEMORY	SHOT OF NAT AMAZING-ET	BW VENERABLE-ET	140	7.2
F	ISDK VJ RONHOLM HICKEY HIAN (6)	236JE167	50K	100	F	VJ HIAN(6)	DNK VJ HICKEY	ISDK DJ ZUMA	140	1.8
F	ISDK VJ HIHL	236JE162	50K	100	F	VJ HIHL	ISDK VJ HUSKY	ISDK DJ ZUMA	139	3.6
A	BLUE MIST MORALE	200JE9833	50K	100	F	MORALE	ALL LYNNS IMPULS VANCE-ET	FOREST GLEN VD JADES JIMMIE-ET	135	6.8
F	ISDK VJ HOEHOLT HILDE HUZAR	236JE253	50K	100	F	VJ HUZAR	UNR DNK VJ HILDE	ISDK DJ ZUMA	133	1.3
F	ISDK VJ RAVNINGGAARD HAZARD	236JE254	50K	100	F	VJ HAZARD	DNK VJ HICKEY	DNK DJ IZZY (5)	132	1.8
F	ISDK VJ LUKOWA	236JE160	50K	100	F	VJ LUKOWA	ISDK VJ LURE	ISDK DJ HULK	131	1.3
A	SUNSET CANYON VIRGINIAN	29JE3949	80K	100	F	VIRGINIAN	SUNSET CANYON DAZZLER-ET	SUNSET CANYON DOMINICAN-ET	129	7.5
A	RIVER VALLEY PF MEGAPOWER-ET	7JE5011	80K	100	C	MEGAPOWER	SUNSET CANYON MEGATRON-ET	RICHIES JACE TBONE A364	126	8.1
A	AHLEM AXIS BONANZA 22387	7JE1461	80K	100	F	BONANZA	SUGAR GROVE VALENTINO AXIS	SWEETIE PLUS IATOLAS BOLD (5)	125	8.9
F	ISDK DNK VJ JERN	236JE176	50K	100	F	VJ JERN	ISDK DJ JASON	Q HIRSE	124	4.5
A	ALL LYNNS SANTANA VANDANA-ET	203JE1627	99K	100	F	VANDANA P	KASH IN SANTANA-P-ET	SCHULTZ LEGAL CRITIC-P	121	8.5
F	ISDK VJ LINK	236JE155	50K	100	F	VJ LINK	HOLLYLANE LILIBETS LEGACY	Q HIRSE	120	2.1
A	AHLEM GENOMINATOR	200JE241	80K	100	C	GENOMINATOR	ALL LYNNS VALENTINO MARVEL	TOLLENAARS IMPULS LEGAL 233-ET	117	9.5
A	ISDK DJ ZUMA	236JE146	50K	100	F	DJ ZUMA	ISDK Q ZIK	ISDK FYN LEMVIG	110	3.4
A	RECTORS SPARKY MOON	11JE1245	80K	100	F	MOON	MAINSTREAM IATOLA SPARKY	SUNSET CANYON DOMINICAN-ET	108	9.3
A	WILSONVIEW IF MATT-ET	7JE1344	80K	100	F	MATT	ALL LYNNS VALENTINO IRWIN-ET	RICHIES JACE TBONE A364	108	10.2
A	DUTCH HOLLOW OLIVER-P	7JE1219	50K	100	F	OLIVER-P	ALL LYNNS LOUIE VALENTINO-ET	DUTCH HOLLOW Q MIK-P-ET	104	9.6
A	AHLEM TOPEKA RUFUS	11JE1213	80K	100	F	RUFUS	HEARTLAND MERCHANT TOPEKA-ET	TOLLENAARS IMPULS LEGAL 233-ET	103	8.0
A	JX RIVER VALLEY PFENNIG PFLX (5)-ET	7JE5016	80K	100	F	JX-PFLX(5)	JX WILSONVIEW SOPRANO (4)	RICHIES JACE TBONE A364	102	7.4
A	JX KASH-IN SHOOTOUT (5)-P-ET	91JE5624	13K	100	F	JX-SHOOTOUT-P(5)	JX WILSONVIEW SOPRANO (4)	BW VENERABLE-ET	101	5.6
F	SUNNYDAWN OLYMPIAN	224JE2370	8K	100	C	OLYMPIAN	ISDK DJ ZUMA	SC GOLD DUST PARAMOUNT IATOLA-ET	101	6.1
A	CRF LEGAL PROMISE	203JE1347	50K	100	F	LEGAL PROMISE	TOLLENAARS IMPULS LEGAL 233-ET	WINDY WILLOW MONTANA JACE (6)	96	9.1
A	SUNSET CANYON MIRROR-ET	203JE1638	13K	100	F	MIRROR	MAINSTREAM IATOLA SPARKY	ISDK Q IMPULS	94	8.2
A	CINNAMON RIDGE SNAPDRAGON	14JE661	80K	100	F	SNAPDRAGON	DP VALENTINO SAMSON	MAINSTREAM IATOLA SPARKY	91	9.6
A	DUTCH HOLLOW VOLCANO CHARLES	15JE19	50K	100	F	CHARLES	ALL LYNNS LEGAL VOLCANO-ET	SWEETIE PLUS IATOLAS BOLD (5)	90	8.4
A	JX WILSONVIEW SOPRANO (4)	200JE521	50K	100	F	JX-SOPRANO(4)	ISDK DJ ZUMA	JX OOMSDALE JACE GRATIT GARDEN (2)-ET	88	4.6
A	ORTHURIDGE RENO	7JE1332	50K	100	F	RENO	ALL LYNNS LEGAL VOLCANO-ET	SUNSET CANYON MAXIMUM-ET	87	6.2
A	SUNSET CANYON MUSKET-ET	97JE109	50K	100	F	MUSKET	ALL LYNNS LOUIE VALENTINO-ET	ISDK Q IMPULS	86	9.3
F	ISDK VJ RODME NYGAARD RODME	236JE169	50K	100	F	VJ RODME	DNK VJ HUBERT (6)	ISDK DJ MAY	85	1.8
A	HEARTLAND IRWIN TEXAS-ET	7JE1354	80K	100	F	TEXAS	ALL LYNNS VALENTINO IRWIN-ET	WETUMPKA LEMVIG NATHAN-ET	84	9.1
A	JER-Z-BOYZ CRIS (6)-P-ET	203JE1388	50K	100	C	CRIS P(6)	SCHULTZ LEGAL CRITIC-P	SUNSET CANYON MAXIMUM-ET	84	7.9
A	HOMETOWN SAMSON GENUINE-ET	91JE5519	80K	100	F	GENUINE	DP VALENTINO SAMSON	FOREST GLEN AVERY ACTION-ET	81	9.7
A	AHLEM FASTRACK PATRIOT 21976-ET	91JE5550	80K	100	F	PATRIOT	BW FASTRACK-ET	SC GOLD DUST PARAMOUNT IATOLA-ET	81	9.3
A	DEERVINE VALSON-ET	11JE1150	50K	100	F	VALSON	ALL LYNNS LOUIE VALENTINO-ET	GALAXIES CELEBRITY-ET	81	9.2
A	ALL LYNNS LOUIE VALENTINO-ET	7JE1038	50K	100	C	VALENTINO	BHF-SSF PARADE LOUIE-ET	ROCK ELLA PARAMOUNT-ET	79	11.8
A	JX WILSONVIEW MARVEL SOUL (4)-ET	203JE1422	8K	100	F	JX-SOUL(4)	ALL LYNNS VALENTINO MARVEL	JX OOMSDALE JACE GRATIT GARDEN (2)-ET	78	6.7
A	ISDK Q IMPULS	236JE3	HD	100	F	Q IMPULS	ISDK SKAE IDE	ISDK JAS BYG NO 47880	77	4.2
A	HILMAR PAUL BRONCO (5)-ET	147JE6219	80K	100	F	BRONCO(5)	D&E PAUL-ET	RICHIES JACE TBONE A364	76	9.3
A	HILMAR PAUL RANCHO (5)	147JE6220	8K	100	F	RANCHO(5)	D&E PAUL-ET	RICHIES JACE TBONE A364	76	8.7

**Herd Register or Generation Count 4-6 and BBR 100: Code A and F Bulls - Pedigree and EFI/GFI
August 2018**

ST	Name of Bull	NAAB Code	GT	BBR	JH1	Short Name	Sire Name	Maternal Grandsire	JPI	EFI GFI
A	JER-Z-BOYZ PRECEDENCE {6}	151JE17	50K	100	F	PRECEDENCE{6}	HAWARDEN IMPULS PREMIER	SUNSET CANYON MAXIMUM-ET	74	6.5
A	HOMETOWN BRANSON ADVANTAGE-ET	91JE5478	50K	100	F	ADVANTAGE	GABYS TBONE BRANSON-ET	SIL-MIST MONTANA BLAIR 3753 {5}-ET	71	10.0
A	SUNSET CANYON MEGATRON-ET	147JE6209	50K	100	C	MEGATRON	SUNSET CANYON MERCHANT-ET	ISDK Q IMPULS	70	6.3
A	HOMETOWN CATAPULT-P-ET	91JE5502	80K	100	F	CATAPULT-P	GOLDUST VALENTINO LAYNE-ET	DEN-KEL PARAMOUNT MYGENT-P-ET	68	9.8
A	GABYS GAZETTE-ET	91JE5405	50K	100	F	GAZETTE	SCHULTZ RESCUE HEADLINE	MASON LEMVIG JACINTO-ET	66	7.8
A	GOLDUST KARBALA LADD-ET	11JE1140	50K	100	F	LADD	BW KARBALA-ET	BW LEGION	63	8.6
A	S & B PT MARVEL MY GUY-ET	566JE101	8K	100	F	MY GUY	ALL LYNNS VALENTINO MARVEL	SUNSET CANYON AVANTI-ET	62	8.0
A	JARS OF CLAY BARNABAS	7JE1294	80K	100	F	BARNABAS	HEARTLAND MERCHANT TOPEKA-ET	ALL LYNNS LOUIE VALENTINO-ET	60	8.8
A	AHLEM VALENTINO MAUI 21838	203JE1385	50K	100	C	MAUI	ALL LYNNS LOUIE VALENTINO-ET	SCHULTZ RESCUE HEADLINE	55	9.6
F	RIBBLESDALE BEAUMONT	224JE2336	8K	100	F	BEAUMONT	ISDK DJ BROILER	SHF CENTURION SULTAN	50	4.4
A	JER-Z-BOYZ FELIZ {6}	44JE518	50K	100	F	FELIZ{6}	JENKS COUNTRY FELLA	SUNSET CANYON MAXIMUM-ET	45	6.7
F	GLANMOR BELMONT WELSH WIZARD	224JE2293	8K	100	F	WELSH WIZARD	SILVER SPRING BELMONT	O.F. BARBER ROCKET	45	7.2
A	ALL LYNNS LOUIE VARICK-ET	203JE1081	50K	100	F	VARICK	BHF-SSF PARADE LOUIE-ET	ROCK ELLA PARAMOUNT-ET	43	9.6
A	CHILLI ACTION COLTON-ET	7JE1088	50K	100	F	COLTON	FOREST GLEN AVERY ACTION-ET	GIPRAT BELLES CONNECTION-ET	37	7.2
A	HOMETOWN GAMEPLAN-ET	91JE5521	80K	100	F	GAMEPLAN	STEINHAUERS IATOLA APPLEJACK	FOREST GLEN AVERY ACTION-ET	36	7.8
A	GABYS ASCOT-ET	80JE4019	50K	100	F	ASCOT	BW RENEGADE-ET	ISDK JAS ARTIST	30	5.9
F	CLOONEY CONQUERER-ET	224JE2329	8K	100	F	CONQUEROR	SUNSET CANYON DICE-ET	GOLDEN BOY OF FERREIRA	26	9.3
A	STEINHAUERS IATOLA APPLEJACK	11JE968	50K	100	F	APPLEJACK	SC GOLD DUST PARAMOUNT IATOLA-ET	SCHULTZ BROOK HALLMARK	16	8.1
F	ISAU BROADLIN AUSSIEGOLD-P-ET	160JE3004	50K	100	F	AUSSIEGOLD-P	ISAU CAIRNBRAE JACES ELTON	ISAU PANNOO ABE VANAHLEM-ET	14	7.2
A	HILMAR MERCHANT MANUEL	147JE6210	50K	100	F	MANUEL	SUNSET CANYON MERCHANT-ET	AHLEM LEMVIG ABE {6}-ET	12	7.4
F	POTTERS WALLS STARBUCK	224JE2275	8K	100	F	STARBUCK	SUNSET CANYON ANTHEMS ALLSTAR-ET	UR UNKNOWN JERSEY SIRE	9	4.5
A	ROYALTY RIDGE MB FULL THROTTLE	147JE6221	80K	100	F	F.THROTTLE	HAWARDEN IMPULS PREMIER	FOREST GLEN AVERY ACTION-ET	7	7.2
A	HOMETOWN IRRESISTABLE-ET	91JE5520	80K	100	F	IRRESISTABLE	ALL LYNNS VALENTINO IRWIN-ET	GIPRAT BELLES CONNECTION-ET	0	8.0
A	SUNBOW NUGGET-ET	44JE515	8K	100	C	SUNBOW NUGGET	WINDY WILLOW MONTANA JACE {6}	MVF BOLD VENTURE DANIEL	-3	9.0
F	SAXOWN KAISER CHIEF	224JE2316	8K	100	F	KAISER CHIEF	SUNSET CANYON KYROS-ET	LESTER SAMBO	-14	6.4
F	GOLDEN TOPEKA DRAGON-ET	91JE5591	80K	100	F	DRAGON	HEARTLAND MERCHANT TOPEKA-ET	GIPRAT BELLES CONNECTION-ET	-17	7.9
F	FOURCROSSES ONTIME STAG	224JE2284	8K	100	F	ONTIME STAG	LENCREST ON TIME-ET	WF BROOK BOMBER	-21	5.4
A	SV JADE HIRED GUN-ET	94JE3720	50K	100	F	HIRED GUN	GIPRAT BELLES JADE-ET	GIL-BAR SPARKLER PRIMETIME	-30	4.1
A	GUIMO JOEL-ET	200JE384	50K	100	F	JOEL	TOLLENAARS IMPULS LEGAL 233-ET	ROCK ELLA PARAMOUNT-ET	-33	8.2
A	PLEASANT NOOK WR TEQUILAS VENOM-ET	91JE5603	80K	100	F	VENOM	TOWER VUE PRIME TEQUILA-ET	LENCREST ON TIME-ET	-58	4.0
A	ARETHUSA VERBATIM RESPONSE-ET	94JE3704	50K	100	F	VERBATIM RESPONSE	HOLLYLANE R RESPONSE-ET	SOONER CENTURION-ET	-61	4.7
A	HOMETOWN INCENTIVE-ET	91JE5503	80K	100	F	INCENTIVE	TOWER VUE PRIME TEQUILA-ET	GIPRAT BELLES CONNECTION-ET	-92	4.9
A	TOWER VUE PRIME TEQUILA-ET	76JE156	HD	100	F	TEQUILA	GIL-BAR SPARKLER PRIMETIME	LESTER SAMBO	-118	3.6

**Herd Register or Generation Count 4-6 and BBR 100: Code A and F Bulls - Pedigree and EFI/GFI
August 2018**

ST	Name of Bull	NAAB Code	GT	BBR	JH1	Short Name	Sire Name	Maternal Grandsire	JPI	EFI GFI
Genomic Tested (G) Bulls - Pedigree and EFI/GFI August 2018										
G	JX FARIA BROTHERS ALTAZIZC (4)	11JE1348	99K	100	F	JX-ALTAZIZC(4)	JX FARIA BROTHERS RONALDO (3)-ET	WILSONVIEW JEVON MAGNUM-ET	214	5.7
G	JX FARIA BROTHERS ALTARASHFORD (4)-ET	11JE1366	99K	100	C	JX-ALTARASHFORD (4) ALTARASHFORD (4)	JX FARIA BROTHERS RONALDO (3)-ET	ALL LYNNS LEGAL VISIONARY-ET	211	5.8
G	JX AARDEMA HALL (4)	1JE1073	99K	100	F	JX-HALL(4)	JX FARIA BROTHERS RONALDO (3)-ET	HILAND SCORE FORMIDABLE	206	8.1
G	JX FARIA BROTHERS BILL RUSSELL (4)	29JE4068	99K	100	F	JX-RUSSELL(4)	JX FARIA BROTHERS RONALDO (3)-ET	ALL LYNNS LEGAL VOLCANO-ET	205	6.5
G	JX PVF WC ZINC (5)-ET	1JE1074	99K	100	F	JX-ZINC(5)	CO-OP AD WORLD CUP (5)-ET	JX FARIA BROTHERS PROF JOE (3)-ET	201	7.3
G	JX FARIA BROTHERS ALTABALE (4)	11JE1365	99K	100	F	JX-ALTABALE(4)	JX FARIA BROTHERS RONALDO (3)-ET	WILSONVIEW JEVON MAGNUM-ET	199	5.5
G	CAL-MART WESTPORT (6)-ET	29JE4117	99K	100	F	WESTPORT(6)	CO-OP AD WORLD CUP (5)-ET	BW FASTRACK-ET	198	7.1
G	JX ABS HOTLINE (4)-ET	29JE4093	99K	100	F	JX-HOTLINE(4)	DP NXLEVEL-ET	PEARLMONT VISIONARY ILLUSION	194	6.4
G	JX FARIA BROTHERS ALTAMCGAHEE (4)	11JE1340	99K	100	F	JX-ALTAMCGAHEE(4)	JX FARIA BROTHERS RONALDO (3)-ET	ALL LYNNS LEGAL VOLCANO-ET	193	4.7
G	JX FARIA BROTHERS ALTANOWITZKI (4)	11JE1334	99K	100	F	JX-ALTANOWITZKI(4)	JX FARIA BROTHERS RONALDO (3)-ET	SCHULTZ DUDLEY RESTORE-ET	191	6.3
G	JX FARIA BROTHERS ASENSIO (4)-ET	551JE1710	99K	100	F	JX-ASENSIO(4)	JX FARIA BROTHERS RONALDINHO (3)	ROWLEYS 11 VISIONARY CHILL-ET	191	6.9
G	JX ABS CHAPMAN (4)-ET	29JE4078	99K	100	F	JX-CHAPMAN(4)	JX FARIA BROTHERS RONALDO (3)-ET	ROWLEYS 11 VISIONARY CHILL-ET	191	6.4
G	JX PINE-TREE AROUND (5)-ET	1JE1075	99K	100	F	JX-AROUND(5)	CO-OP AD WORLD CUP (5)-ET	MISSISKA MACKENZIE-ET	191	6.9
G	PROGENESIS COMPLETELY-ET	200JE1116	99K	100	C	COMPLETELY	DP NXLEVEL-ET	WILSONVIEW JEVON MAGNUM-ET	189	7.8
G	JX ABS TJ (4)-ET	29JE4102	99K	100	F	JX-TJ(4)	CO-OP AD WORLD CUP (5)-ET	JX FARIA BROTHERS BARKSDALE (2)-ET	189	7.0
G	CO-OP AD WORLD CUP (5)-ET	1JE935	99K	100	F	WORLD CUP(5)	ROWLEYS 11 VISIONARY CHILL-ET	ALL LYNNS VALENTINO MARVEL	189	7.5
G	RIVER VALLEY CHARLEY CHEDDAR-ET	7JE5069	99K	100	F	CHEDDAR	IGL RISING TEMP-ET	CAL-MART RENEGADE HILARIO-ET	187	8.6
G	JX PINE-TREE EUSEBIO SHOCK (5)-ET	7JE1606	99K	100	F	JX-SHOCK(5)	JX FARIA BROTHERS EUSEBIO (4)-ET	WILSONVIEW JEVON MAGNUM-ET	185	6.8
G	PROGENESIS DANCER-ET	200JE1111	99K	100	F	DANCER	DP NXLEVEL-ET	WILSONVIEW JEVON MAGNUM-ET	185	8.0
G	SHAN-MAR LEMONHEAD KINGSTON-ET	14JE760	50K	100	F	KINGSTON	STEINHAUERS SAMSON LEMONHEAD	CAL-MART RENEGADE HILARIO-ET	185	8.2
G	RIVER VALLEY CIRCUUS CRAZE-ET	200JE1001	99K	100	F	CRAZE	STEINHAUERS SAMSON LEMONHEAD	AHLEM HEADLINE PHAROAH 21795	185	9.7
G	JX OAK LANE WILDCAT (5)-ET	97JE170	99K	100	F	JX-WILDCAT(5)	JX FARIA BROTHERS EUSEBIO (4)-ET	SHAN-MAR HILARIO CHISEL-ET	184	6.9
G	DUTCH HOLLOW MIGHTY-ET	29JE4079	99K	100	F	MIGHTY	MFV SPARKY IMPISH-ET	SUNSET CANYON DIMENSION-ET	183	9.1
G	PROGENESIS SKYLER-ET	200JE1132	99K	100	F	SKYLER	DP NXLEVEL-ET	SUGAR GROVE VALENTINO AXIS	183	8.1
G	JX FARIA BROTHERS ALTAGRONK (4)-ET	11JE1339	99K	100	C	JX-ALTAGRONK(4)	JX FARIA BROTHERS MESSI (5)-ET	CAL-MART NAVARA BLADE	182	5.7
G	JX FARIA BROTHERS ALTAGIANNIS (4)	11JE1345	99K	100	F	JX-ALTAGIANNIS(4)	JX FARIA BROTHERS RONALDO (3)-ET	ALL LYNNS VALENTINO MARVEL	182	6.1
G	JX PROGENESIS BOBCAYGEON (5)-ET	200JE1114	99K	100	F	JX-BOBCAYGEON(5)	JX FARIA BROTHERS EUSEBIO (4)-ET	JX DEN-KEL HENDRIX JAMMER (4)-ET	182	7.4
G	JX FOREST GLEN BALTAZAR AMORE (6)-ET	29JE4105	99K	100	F	JX-AMORE(6)	JX AHLEM HARRIS BALTAZAR (5)-ET	CAL-MART MEDALIST PILGRIM	182	7.8
G	OAKLANE DAZZLER DISCO 2127-ET	7JE1528	99K	100	F	DISCO	SHAN-MAR HILARIO CHISEL-ET	SUNSET CANYON DAZZLER-ET	181	8.6
G	JX SUNSET CANYON GOT MAID (5)-ET	551JE1650	99K	100	F	JX-GOT MAID(5)	JX SCHULTZ VOLCANO HARRIS (4)	SUNSET CANYON DAZZLER-ET	180	7.7
G	JX FARIA BROTHERS MALDINI (4)-ET	7JE1604	99K	100	F	JX-MALDINI(4)	JX FARIA BROTHERS MESSI (5)-ET	WILSONVIEW JEVON MAGNUM-ET	179	6.6
G	JX PROGENESIS LEADING (5)-ET	200JE1113	99K	100	F	JX-LEADING(5)	JX FARIA BROTHERS EUSEBIO (4)-ET	JX DEN-KEL HENDRIX JAMMER (4)-ET	177	7.3
G	JX FARIA BROTHERS PINSON (5)-ET	551JE1690	29K	100	F	JX-PINSON(5)	JX FARIA BROTHERS EUSEBIO (4)-ET	ROWLEYS 11 VISIONARY CHILL-ET	177	6.2
G	JX FARIA BROTHERS COUTINHO (4)-ET	551JE1711	99K	100	F	JX-COUTINHO(4)	JX FARIA BROTHERS MESSI (5)-ET	JX FARIA BROTHERS MARLO (2)-ET	177	5.2
G	JX FARIA BROTHERS DONCIC (4)-ET	7JE1634	99K	100	F	JX-DONCIC(4)	JX FARIA BROTHERS PELE (3)	WILSONVIEW JEVON MAGNUM-ET	177	5.8
G	JX FARIA BROTHERS ALTASMARK (4)	11JE1350	99K	100	F	JX-ALTASMARK(4)	JX FARIA BROTHERS RONALDINHO (3)	WILSONVIEW JEVON MAGNUM-ET	176	7.9
G	JX FARIA BROTHERS JACKSON (5)-ET	200JE1123	99K	100	C	JX-JACKSON(5)	DP NXLEVEL-ET	JX FARIA BROTHERS MARCO (3)-ET	175	4.7
G	JX FARIA BROTHERS BALE (4)-ET	551JE1705	99K	100	F	JX-BALE(4)	JX FARIA BROTHERS PELE (3)	JX FARIA BROTHERS SNOOP (4)-ET	174	6.5
G	LEGENDAIRY BOURBON-ET	200JE1105	99K	100	F	BOURBON	DP NXLEVEL-ET	SWEETIE PLUS IATOLAS BOLD (5)	173	9.1
G	JX LOVES OCTAVIUS (5)-ET	200JE1159	99K	100	F	JX-OCTAVIUS(5)	JX AHLEM HARRIS BALTAZAR (5)-ET	MISSISKA MACKENZIE-ET	173	8.4
G	SEXING PILGRIM TUX 60328-ET	203JE1637	80K	100	F	TUX	CAL-MART MEDALIST PILGRIM	WILSONVIEW JEVON MAGNUM-ET	173	8.1
G	JX FARIA BROTHERS TOM BRADY (5)-ET	97JE159	99K	100	F	JX-TOM BRADY(5)	JX FARIA BROTHERS EUSEBIO (4)-ET	WILSONVIEW JEVON MAGNUM-ET	172	5.7
G	PROGENESIS MAGNUS-P-ET	200JE1075	99K	100	F	MAGNUS	ALL LYNNS LEGAL VOLCANO-ET	WILSONVIEW JEVON MAGNUM-ET	172	7.6
G	JX SANDCREEKS D STEVENS PARAGUAY (6)-ET	566JE105	45K	100	F	JX-PARAGUAY(6)	JX FARIA BROTHERS BRAD STEVENS (5)	HILAND SCORE FORMIDABLE	172	7.1
G	JX FARIA BROTHERS ED REED (4)-ET	7JE1603	99K	100	F	JX-ED REED(4)	JX FARIA BROTHERS SAINT (4)-ET	WILSONVIEW JEVON MAGNUM-ET	172	5.8
G	SUN VALLEY DISCO BANDIT	566JE107	45K	100	F	BANDIT	OAKLANE DAZZLER DISCO 2127-ET	ALL LYNNS LEGAL VOLCANO-ET	172	8.6
G	JX PEAK ALTAHEIR (6)-ET	11JE1346	99K	100	F	JX-ALTAHEIR(6)	DP NXLEVEL-ET	JX SCHULTZ VOLCANO HARRIS (4)	171	8.2
G	PINE-TREE ALTAFULBLD-ET	11JE1352	99K	100	F	ALTAFULBLD	DP NXLEVEL-ET	DUTCH HOLLOW LEXICON-P	171	8.2
G	SUN VALLEY JENIUS (6)	200JE1164	99K	100	F	JENIUS(6)	CO-OP AD WORLD CUP (5)-ET	SUNSET CANYON DIMENSION-ET	171	7.2
G	JX FARIA BROTHERS CAVANI (4)-ET	551JE1714	99K	100	C	JX-CAVANI(4)	DP NXLEVEL-ET	JX FARIA BROTHERS WALTER WHITE (4)-ET	171	7.8
G	AHLEM KWYNN RESPECT-ET	7JE1638	99K	100	F	RESPECT	CDF KARBALA KWYNN	ALL LYNNS LEGAL VOLCANO-ET	171	9.3
G	PROMETDOR MADISON-ET	200JE1139	99K	100	F	MADISON	CDF KARBALA KWYNN	MISSISKA MACKENZIE-ET	170	7.4
G	RIVER VALLEY MAC MERIT-P-ET	200JE10030	99K	100	F	MERIT-P	HILLVIEW LISTOWEL-P	MISSISKA MACKENZIE-ET	169	7.4
G	JX FOREST GLEN RONALDINHO OREGON (4)-ET	14JE1625	99K	100	F	JX-OREGON(4)	JX FARIA BROTHERS RONALDINHO (3)	SUNSET CANYON DAYBREAK-ET	168	8.1
G	SUN VALLEY MARCIN JERONIMO-ET	14JE1626	99K	100	F	JERONIMO	GLYNN VALENTINO MARCIN	SUNSET CANYON DIMENSION-ET	168	8.5
G	JX OAK LANE WINGMAN (5)-ET	97JE168	99K	100	F	JX-WINGMAN(5)	JX FARIA BROTHERS EUSEBIO (4)-ET	SHAN-MAR HILARIO CHISEL-ET	168	6.3
G	SCHOENE KUH MOOFASA-ET	200JE1107	99K	100	F	MOOFASA	DP NXLEVEL-ET	ALL LYNNS HENDRIX NITRO	167	9.2
G	JX FARIA BROTHERS LEWANDOWSKI (4)-ET	551JE1712	99K	100	F	JX-LEWANDOWSKI(4)	JX FARIA BROTHERS MESSI (5)-ET	JX FARIA BROTHERS MARLO (2)-ET	167	6.1
G	JX FARIA BROTHERS ALTARICHT (5)-ET	11JE1338	99K	100	C	JX-ALTARICHT(5)	JX FARIA BROTHERS MESSI (5)-ET	ROWLEYS 11 VISIONARY CHILL-ET	166	6.5
G	JX FARIA BROTHERS MOSS (4)-ET	200JE1124	99K	100	F	JX-MOSS(4)	DP NXLEVEL-ET	WILSONVIEW JEVON MAGNUM-ET	166	6.9
G	TOG LISTOWEL QUARTZ-ET	7JE1650	99K	100	F	QUARTZ	HILLVIEW LISTOWEL-P	SUGAR GROVE VALENTINO AXIS	165	8.6
G	ROC-BOT IMPLICATE (4)	200JE1099	99K	100	F	IMPLICATE(4)	GABYS ARCHER-ET	SUNSET CANYON DAVID-ET	165	8.7
G	JX CRESCENT VOLCANO GRANT (6)	14JE754	50K	100	F	JX-GRANT(6)	ALL LYNNS LEGAL VOLCANO-ET	BUTTERCREST GALVANIZE	165	9.1
G	JX FARIA BROTHERS FELTON (5)	200JE1119	99K	100	F	JX-FELTON(5)	DP NXLEVEL-ET	JX SCHULTZ VOLCANO HARRIS (4)	164	6.9
G	JX CAL-MART DINERO (4)	29JE4086	99K	100	C	JX-DINERO(4)	JX FARIA BROTHERS JUAN PABLO (3)-ET	PF LENNOX HENDRIX	164	7.3
G	CAL-MART HALO-ET	29JE4096	99K	100	F	HALO	SUNSET CANYON DAYBREAK-ET	SUGAR GROVE VALENTINO AXIS	164	8.7
G	RIVER VALLEY CHARLEY CHANGE UP-ET	200JE10010	99K	100	C	CHANGE UP	AHLEM GENOMINATOR	CAL-MART RENEGADE HILARIO-ET	164	8.6
G	JX FOREST GLEN HARRIS HALT (5)	29JE3989	99K	100	F	JX-HALT(5)	JX SCHULTZ VOLCANO HARRIS (4)	PF LENNOX HENDRIX	163	7.6
G	JX ABS CHEESEHEAD (6)-ET	29JE4081	99K	100	F	JX-CHEESEHEAD(6)	JX FOREST GLEN HARRIS HALT (5)	ROWLEYS 11 VISIONARY CHILL-ET	163	6.8
G	JX FARIA BROTHERS IGNATIUS (4)-ET	97JE175	29K	100	F	JX-IGNATIUS(4)	JX FARIA BROTHERS SAINT (4)-ET	JX SCHULTZ VOLCANO HARRIS (4)	163	7.3
G	DP KILOWATT AMP-ET	7JE1628	99K	100	F	AMP	FAIRWAY KLASSIC KILOWATT-ET	DP MARVEL ISAAC-ET	163	8.5
G	JX SEXING DAYBREAK CHICO (6)-ET	551JE1668	99K	100	F	JX-CHICO(6)	SUNSET CANYON DAYBREAK-ET	JX SCHULTZ VOLCANO HARRIS (4)	162	8.8
G	JX PROGENESIS HIPSTER (5)-ET	200JE1110	99K	100	F	JX-HIPSTER(5)	JX FARIA BROTHERS EUSEBIO (4)-ET	JX DEN-KEL HENDRIX JAMMER (4)-ET	161	7.1
G	JX FARIA BROTHERS ALVES (5)-ET	551JE1715	99K	100	F	JX-ALVES(5)	HILLVIEW LISTOWEL-P	ISDK DJ HULK	161	6.6
G	PINE-TREE NXLEVEL FASTIDIOUS-ET	97JE167	99K	100	F	FASTIDIOUS	DP NXLEVEL-ET	DUTCH HOLLOW LEXICON-P	161	8.3
G	JX SEXING VALIDATE 60883 (5)-ET	551JE1643	13K	100	F	JX-VALIDATE(5)	JX SCHULTZ VOLCANO HARRIS (4)	MFV JEVON LOTTO-ET	160	7.9

Herd Register or Generation Count 4-6 and BBR 100: Code A and F Bulls - Pedigree and EFI/GFI August 2018

ST	Name of Bull	NAAB Code	GT	BBR	JH1	Short Name	Sire Name	Maternal Grand sire	JPI	EFI GFI
Genomic Tested (G) Bulls - Pedigree and EFI/GFI August 2018										
G	HILLVIEW LISTOWEL-P	200JE1045	99K	100	F	LISTOWEL-P	ROWLEYS 11 VISIONARY CHILI-ET	SCHULTZ RESCUE HEADLINE	160	8.8
G	JX WASKIV DANESTAR (4)-ET	200JE7919	99K	100	F	JX-DANESTAR(4)	JX FARIA BROTHERS LEONEL (3)-ET	ISDK DJ HULK	160	3.2
G	JX FARIA BROTHERS POGBA (4)	7JE1505	99K	100	F	JX-POGBA(4)	FARIA BROTHERS HUELL (4)-ET	SUNSET CANYON DAYBREAK-ET	159	5.4
G	TOG ALTABLITZ UTE-ET	14JE1679	99K	100	F	UTE	TOG ALTABLITZ-ET	SUNSET CANYON DIMENSION-ET	158	8.6
G	CAL-MART CHILI LARS	1JE946	99K	100	F	LARS	ROWLEYS 11 VISIONARY CHILI-ET	SUN VALLEY ZUMA KINDLE-ET	158	7.3
G	RIVER VALLEY MAC MODEL-ET	200JE10032	99K	100	F	MODEL	CDF KARBALA KWYNN	MISSISKA MACKENZIE-ET	158	7.7
G	JX FARIA BROTHERS DYBALA (4)-ET	551JE1709	99K	100	F	JX-DYBALA(4)	JX FARIA BROTHERS EUSEBIO (4)-ET	JX FARIA BROTHERS MARLO (2)-ET	157	5.0
G	FOREST GLEN BANCROFT TATE	29JE4087	99K	100	F	TATE	AHLEM AXIS BANCROFT-ET	SUNSET CANYON DAYBREAK-ET	157	7.1
G	AHLEM WHISTLER-ET	200JE1140	99K	100	F	WHISTLER	SUN VALLEY JIVE	AHLEM HEADLINE PHAROAH 21795	157	9.1
G	JX PROGENESIS MILEAGE (6)-ET	200JE1112	99K	100	F	JX-MILEAGE(6)	JX FARIA BROTHERS MESSI (5)-ET	SUGAR GROVE VALENTINO AXIS	156	6.9
G	MFV ALTACHIVE-ET	11JE1326	99K	100	F	ALTACHIVE	TJF VISIONARY REGENCY	SUNSET CANYON DAYBREAK-ET	156	9.5
G	PROGENESIS HARLEM-ET	200JE1061	99K	100	C	HARLEM	GABYS ARCHER-ET	ALL LYNNS MAXIMUM VICTORY-ET	156	8.9
G	JX GENERATIONS TRADITION (5)-P	29JE4045	99K	100	F	JX-TRADITION-P(5)	JX SCHULTZ VOLCANO HARRIS (4)	SCHULTZ LEGAL CRITIC-P	155	7.6
G	JX MEIER LEONEL PALMER (4)	551JE1651	99K	100	F	JX-PALMER(4)	JX FARIA BROTHERS LEONEL (3)-ET	ALL LYNNS LEGAL VISIONARY-ET	155	6.8
G	JX FARIA BROTHERS TOTTI (4)	1JE950	99K	100	F	JX-TOTTI(4)	HI-LAND SCORE FORMIDABLE	CAL-MART RENEGADE HILARIO-ET	155	7.1
G	SHAN-MAR ARCHER KNOCK-OUT-ET	14JE758	50K	100	F	KNOCK-OUT	GABYS ARCHER-ET	CAL-MART RENEGADE HILARIO-ET	155	8.6
G	PRIMUS COMANCHE KESTREL-P-ET	7JE1630	99K	100	F	KESTREL-P	AHLEM AXIS COMANCHE-ET	SUNSET CANYON MACHETE-ET	154	9.3
G	JX FOREST GLEN MONUMENT SULLY (6)	97JE165	99K	100	F	JX-SULLY(6)	WILSONVIEW PHAROAH'S MONUMENT	JX DENKEL ROWLEYS V JUMBO 2114 (4)-ET	154	7.5
G	AHLEM TORPEDO HOBBITON 23428-ET	7JE1599	99K	100	F		IGL SANTANA TORPEDO-ET	WILSONVIEW JEVON MAGNUM-ET	153	9.2
G	JX AHLEM DETERMIN CHAUNCY (6)	7JE1598	99K	100	F	JX-CHAUNCY(6)	SUNSET CANYON DETERMINATE-ET	JX DEN-KEL HENDRIX JAMMER (4)-ET	153	7.6
G	TOG ALTABLITZ AMES-ET	14JE1647	99K	100	F	AMES	TOG ALTABLITZ-ET	SUN VALLEY ZUMA KONA-ET	153	7.8
G	JX MFV RULLOFF (5)-ET	200JE1106	99K	100	F	JX-RULLOFF(5)	JX FARIA BROTHERS EUSEBIO (4)-ET	SUNSET CANYON DAYBREAK-ET	152	7.9
G	CDF JLS COMANCHE TRIBUNE-ET	7JE1629	99K	100	F	TRIBUNE	AHLEM AXIS COMANCHE-ET	SUNSET CANYON DOMINICAN-ET	151	9.2
G	OAK LANE COMANCHE COHORT-ET	97JE169	99K	100	F	COHORT	AHLEM AXIS COMANCHE-ET	SHAN-MAR HILARIO CHISEL-ET	151	9.7
G	JX PVF WORLD CUP ZANDER (5)	97JE173	99K	100	F	JX-ZANDER(5)	CO-OP AD WORLD CUP (5)-ET	JX FARIA BROTHERS PROP JOE (3)-ET	151	6.7
G	RIVER VALLEY FERNLEAF FORT-ET	200JE10017	99K	100	F	FORT	WILSONVIEW JEVON MAGNUM-ET	SUNSET CANYON DAVID-ET	150	8.4
G	JX CAL-MART SWOOSH (5)-ET	29JE4098	99K	100	F	JX-SWOOSH(5)	AHLEM AXIS BANCROFT-ET	JX FARIA BROTHERS LEONEL (3)-ET	149	6.7
G	AHLEM AXIS BANCROFT-ET	29JE3991	99K	100	F	BANCROFT	SUGAR GROVE VALENTINO AXIS	BW RENEGADE-ET	149	9.6
G	TOG ALTABLITZ-ET	11JE1320	99K	100	F	ALTABLITZ	SUGAR GROVE VALENTINO AXIS	FAIRWAY KLASSIC KILOWATT-ET	148	9.4
G	DP CHISEL DIEGO-ET	7JE1547	99K	100	F	DIEGO	SHAN-MAR HILARIO CHISEL-ET	SUGAR GROVE VALENTINO AXIS	148	8.5
G	JX BW COUNTDOWN (5)-ET	551JE1667	99K	100	F	JX-COUNTDOWN(5)	JX SCHULTZ VOLCANO HARRIS (4)	TOLLENAARS IMPULS LEGAL 233-ET	147	6.9
G	SANDCREEKS DAYBREAK COCHISE-ET	29JE4080	99K	100	F	COCHISE	SUNSET CANYON DAYBREAK-ET	SUGAR GROVE VALENTINO AXIS	147	8.5
G	PROGENESIS HARDWORKER-ET	200JE1060	99K	100	C	HARDWORKER	GABYS ARCHER-ET	ALL LYNNS MAXIMUM VICTORY-ET	146	8.7
G	JX FOREST GLEN LUMINARY (5)	29JE4056	99K	100	F	JX-LUMINARY(5)	JX SCHULTZ VOLCANO HARRIS (4)	AHLEM HEADLINE PHAROAH 21795	146	8.7
G	JX RIVER VALLEY BELLA BOOM (6)-ET	7JE5075	29K	100	F	JX-BOOM(6)	KASH-IN SMACK-P-ET	JX SCHULTZ VOLCANO HARRIS (4)	146	8.4
G	JX RIVER VALLEY CHECKMATE (5)-ET	200JE10008	99K	100	C	JX-CHECKMATE(5)	JX SCHULTZ VOLCANO HARRIS (4)	GALAXIES CELEBRITY-ET	145	8.7
G	JX OOMSDALE CONNER (4)-ET	200JE1033	80K	100	F	JX-CONNER(4)	SUGAR GROVE VALENTINO AXIS	GALAXIES CELEBRITY-ET	144	8.0
G	AHLEM BANCROFT SHOCKER-ET	7JE1614	99K	100	F	SHOCKER	AHLEM AXIS BANCROFT-ET	ALL LYNNS LEGAL VISIONARY-ET	144	8.5
G	ISDK VJ ADELGAARD BIHL HIWE	236JE220	50K	100	F	VJ HIWE	ISDK VJ HIHL	ISDK DJ HULK	144	1.9
G	JX RIVER VALLEY HELLVO (6)-ET	200JE10026	99K	100	F	JX-BELLVO(6)	SUNSET CANYON DIMENSION-ET	JX SCHULTZ VOLCANO HARRIS (4)	143	7.3
G	SANDCREEKS-A COMANCHE SIERRA 244-ET	7JE1646	99K	100	F	SIERRA	AHLEM AXIS COMANCHE-ET	SUNSET CANYON MUSKET-ET	143	8.6
G	AVI-LANCHE MALCOM (4)-P	97JE166	99K	100	F	MALCOM(4)	KASH-IN SAXON-P-ET	D&E CRITIC VERN-P-ET	143	7.7
G	RIVER VALLEY CECE CHOICE	200JE10027	99K	100	F	CHOICE	IGL SANTANA TORPEDO-ET	SUGAR GROVE VALENTINO AXIS	143	9.3
G	AHLEM GENOMINATOR MOONBEAM	7JE1577	99K	100	F	MOONBEAM	AHLEM GENOMINATOR	ALL LYNNS LEGAL VOLCANO-ET	142	8.9
G	ISDK VJ HAVDAL LAPPE DEE (6)	236JE224	50K	100	F	VJ DEE(6)	ISDK VJ LAPPE	Q HIRSE	142	1.7
G	JX CAL-MART HARRIS SILAS (5)	97JE145	99K	100	F	JX-SILAS(5)	JX SCHULTZ VOLCANO HARRIS (4)	HAWARDEN IMPULS PREMIER	140	7.1
G	AHLEM BANCROFT SCORPION-ET	7JE1612	99K	100	F	SCORPION	AHLEM AXIS BANCROFT-ET	ALL LYNNS LEGAL VISIONARY-ET	140	9.6
G	PROGENESIS MALARKEY-ET	200JE1100	99K	100	F	MALARKEY	LJC TANAS VISIONARY VICTOR	SUGAR GROVE VALENTINO AXIS	139	7.2
G	JX AHLEM TARHEEL CHISM (5)-ET	7JE1580	99K	100	F	JX-CHISM(5)	JX FARIA BROTHERS TARHEEL (4)-ET	PEARLMONT VALENTINO DAZZLER	138	8.9
G	RIVER VALLEY LANI LIFT-OFF-ET	200JE10005	99K	100	F	LIFT-OFF	GABYS ARCHER-ET	WAUNAKEE LEGAL PERFORM	138	9.1
G	SUNSET CANYON MOTIVATION	29JE4013	99K	100	F	MOTIVATION	ROWLEYS 11 VISIONARY CHILI-ET	SUNSET CANYON MACHETE-ET	138	7.8
G	AHLEM AXIS COMANCHE-ET	1JE928	99K	100	F	COMANCHE	SUGAR GROVE VALENTINO AXIS	TOLLENAARS IMPULS LEGAL 233-ET	137	9.1
G	RIVER VALLEY NBRAZIL SAXXON-P-ET	202JE604	29K	100	F	SAXXON-P	KASH-IN SAXON-P-ET	ALL LYNNS HENDRIX NITRO	137	8.6
G	DUPAT DILLAN RAIDER-P-ET	147JE6226	29K	100	F	RAIDER	DUTCH HOLLOW DILLAN-P	WILSONVIEW JEVON MAGNUM-ET	137	8.8
G	PEARLMONT REGENCY TIBET	14JE1624	99K	100	F	TIBET	TJF VISIONARY REGENCY	ALL LYNNS MAXIMUM VERNON-ET	136	7.8
G	JX RIVER VALLEY RUTH RIG (5)-P-ET	200JE10019	99K	100	F	JX-RIG-P(5)	TJF VISIONARY REGENCY	DUTCH HOLLOW OLIVER-P	136	7.7
G	JX WILSONVIEW SWORD MULTIPLY (6)-ET	97JE152	99K	100	F	JX-MULTIPLY(6)	JX WILSONVIEW SAMSON SWORD (5)-ET	ALL LYNNS LEGAL VOLCANO-ET	136	8.1
G	JX RIVER VALLEY BELLA BOLD (6)-ET	7JE5073	99K	100	F	JX-BOLD(6)	KASH-IN SMACK-P-ET	JX SCHULTZ VOLCANO HARRIS (4)	135	8.1
G	BW BRAVEHEART-ET	551JE1656	13K	100	F	BRAVEHEART	MISSISKA MACKENZIE-ET	ALL LYNNS VALENTINO IRWIN-ET	135	9.3
G	JX PEARLMONT PROP JOE DIMMER (4)	1JE955	99K	100	F	JX-DIMMER(4)	JX FARIA BROTHERS PROP JOE (3)-ET	ALL LYNNS LEGAL VISIONARY-ET	135	7.4
G	AHLEM DAYBREAK GENTLEMAN	29JE4057	99K	100	F	GENTLEMAN	SUNSET CANYON DAYBREAK-ET	SUGAR GROVE VALENTINO AXIS	134	10.1
G	AHLEM FORMIDABLE WICHITA 22978	7JE1537	99K	100	F	WICHITA	HI-LAND SCORE FORMIDABLE	ALL LYNNS LEGAL VISIONARY-ET	133	8.4
G	JX SEXING WALTER CRANSTON 60790 (5)	551JE1642	50K	100	F	JX-CRANSTON(5)	JX FARIA BROTHERS WALTER WHITE (4)-ET	SWEETIE PLUS IATOLAS BOLD (5)	133	8.3
G	ISDK VJ KROGAARD RODME QUINTANA	236JE247	50K	100	F	VJ QUINTANA	ISDK VJ RODME NYGAARD RODME	ISDK DJ ZUMA	133	2.9
G	RIVER VALLEY PFEN PROMO-P-ET	7JE5071	99K	100	F	PROMO-P	KASH-IN SMACK-P-ET	ROWLEYS 11 VISIONARY CHILI-ET	132	8.7
G	JX SUN VALLEY JOLT (5)	200JE1058	99K	100	F	JX-JOLT(5)	JX SCHULTZ VOLCANO HARRIS (4)	RICHIES JACE TBONE A364	131	7.1
G	SCENIC VIEW ASTUTE-P-ET	91JE5822	99K	100	F	ASTUTE-P	KASH-IN SAXON-P-ET	SUNSET CANYON MEDALIST-ET	131	8.0
G	AHLEM VMAN DYNOMITE-ET	250JE1616	99K	100	F	DYNOMITE	ISAU RIVERSIDE VISIONARY MAN	SWEETIE PLUS IATOLAS BOLD (5)	131	9.2
G	DUPAT DILBERT-P-ET	202JE606	29K	100	F	DILBERT-P	DUTCH HOLLOW DILLAN-P	WILSONVIEW JEVON MAGNUM-ET	131	8.7
G	PINE-TREE DAYBREAK POLICY-ET	97JE155	99K	100	F	POLICY	SUNSET CANYON DAYBREAK-ET	GOLDUST KARBALA LADD-ET	131	7.8
G	JX ROC-BOT DURABLE (5)	200JE1057	99K	100	F	JX-DURABLE(5)	AHLEM GENOMINATOR	SUNSET CANYON DAVID-ET	131	10.0
G	JX SUNSET CANYON SPLASHED (5)	200JE1059	99K	100	C	JX-SPLASHED(5)	JX SCHULTZ VOLCANO HARRIS (4)	SUNSET CANYON MEGATRON-ET	130	7.0
G	ISDK VJ HOEHOLT JERN JAMES	236JE248	50K	100	F	VJ JAMES	ISDK DNK VJ JERN	ISDK VJ ZOLT	130	3.4
G	JX LEGENDAIRY MONEYBAG (5)	200JE1065	99K	100	F	JX-MONEYBAG(5)	JX SCHULTZ VOLCANO HARRIS (4)	SUNSET CANYON DAVID-ET	129	8.0
G	JX RVCF BUZZWORTHY (4)	200JE10025	99K	100	F	JX-BUZZWORTHY(4)	JX FARIA BROTHERS PROP JOE (3)-ET	JX SCHULTZ VOLCANO HARRIS (4)	129	7.2
G	ISDK VJ DONGSGAARDEN HALEY	236JE213	50K	100	F	VJ HALEY	ISDK VJ HUSKY	ISDK DJ HOLMER	129	2.2
G	AHLEM KWYNN CHINOOK 23485	551JE1700	99K	100	F	CHINOOK	CDF KARBALA KWYNN	TOLLENAARS IMPULS LEGAL 233-ET	129	9.3

**Herd Register or Generation Count 4-6 and BBR 100: Code A and F Bulls - Pedigree and EFI/GFI
August 2018**

ST	Name of Bull	NAAB Code	GT	BBR	JH1	Short Name	Sire Name	Maternal Grand sire	JPI	EFI GFI
Genomic Tested (G) Bulls - Pedigree and EFI/GFI August 2018										
G	SUN VALLEY JIVE	200JE1039	80K	100	F	JIVE	JARS OF CLAY BARNABAS	SUNSET CANYON DIMENSION-ET	128	8.0
G	AHLEM OLIVER KYSON-P-ET	14JE1639	99K	100	F	KYSON-P	DUTCH HOLLOW OLIVER-P	AHLEM NIKON-P	128	8.7
G	RIVER VALLEY SAFARI SLY (6)-ET	200JE10015	99K	100	F	SLY(6)	SUNSET CANYON MIRROR-ET	SUNSET CANYON MEGATRON-ET	128	6.9
G	RIVER VALLEY SAL STRIKER-ET	7JE5020	80K	100	F	STRIKER	SUGAR GROVE VALENTINO AXIS	ISDK JAS ARTIST	126	9.2
G	PETERSON REGENCY LEON	97JE153	99K	100	F	LEON	TJF VISIONARY REGENCY	ISDK DJ ZUMA	126	7.2
G	GRAZELAND LEMONHEAD DEVINCI	224JE2480	99K	100	F	DEVINCI	STEINHAUERS SAMSON LEMONHEAD	SWEETIE PLUS IATOLAS BOLD (5)	126	8.7
G	SEXING LEMONHEAD DOYLE-ET	551JE1698	99K	100	F	DOYLE	STEINHAUERS SAMSON LEMONHEAD	BUTTERCREST GALVANIZE	126	9.6
G	GOLDEN DREAM AMERICAN PHAROAH-P	566JE106	45K	100	F	PHAROAH	AHLEM HEADLINE PHAROAH 21795	DUTCH HOLLOW OLIVER-P	126	8.6
G	JX FARIA BROTHERS COURTOIS (5)	200JE1047	99K	100	F	JX-COURTOIS(5)	JX SCHULTZ VOLCANO HARRIS (4)	SWEETIE PLUS IATOLAS BOLD (5)	125	6.9
G	ELLIOTTS REGENCY CASINO-ET	14JE725	50K	100	F	CASINO	TJF VISIONARY REGENCY	HAWARDEN IMPULS PREMIER	125	8.7
G	JX FANELLI CHRISTTY (5)-P-ET	97JE157	29K	100	F	JX-CHRISTTY P(5)	JX FARIA BROTHERS TARHEEL (4)-ET	JER-Z-BOYZ CRITIQUE-P-ET	125	7.8
G	JX AHLEM BRUNO (5)-ET	551JE1654	99K	100	F	JX-BRUNO(5)	JX SCHULTZ VOLCANO HARRIS (4)	FOREST GLEN AVERY ACTION-ET	124	8.1
G	ISDK VJ KLOVBORG HJORT KLOV (6)	236JE243	50K	100	F	VJ KLOV(6)	ISDK VJ HJORTVANGS HOLMER HJORT	DNK VJ TEI (6)	124	2.3
G	ISDK VJ ALSTRUP HICKEY HAMA	236JE178	50K	100	F	VJ HAMA	DNK VJ HICKEY	ISDK DJ ZUMA	124	2.3
G	PINE-TREE KWYNN CUATRO-ET	566JE104	29K	100	F	CUATRO	CDF KARBALA KWYNN	DUTCH HOLLOW LEXICON-P	124	8.0
G	SUNSET CANYON DAUPHIN-ET	147JE6225	13K	100	F	698	SC/RV TRANSFORMER-ET	SUNSET CANYON ANTHEMS ALLSTAR-ET	121	7.3
G	BW PAXTON-ET	551JE1649	99K	100	F	PAXTON	DUTCH HOLLOW CHARLEMAGNE	TOLLENAARS IMPULS LEGAL 233-ET	121	9.2
G	ISDK VJ HAGENBJERGGAARD HITMAN (5)	236JE231	50K	100	C	VJ HITMAN(5)	ISDK VJ RONHOLM HICKEY HIAN (6)	ISDK DJ JASON	121	3.0
G	RIVER VALLEY DAHLIA DEFIANT	200JE10016	99K	100	F	DEFIANT	GLYNN HEADLINE NEWS-ET	BW METALICA-ET	120	7.6
G	JX PROGENESIS TOTALLY (6)-ET	200JE1049	99K	100	C	JX-TOTALLY(6)	AHLEM GOODNEWS-ET	SUNSET CANYON MEGATRON-ET	120	9.0
G	ISDK VJ AARRE LAPPE LARI	236JE222	50K	100	F	VJ LARI	ISDK VJ LAPPE	ISDK DJ ZUMA	120	2.4
G	JX SEXING GFRAPP GOLDEN (4)-P-ET	551JE1653	13K	100	C	JX-GOLDEN P(4)	JX SEXING DAVID GOLDFRAPP (5)-P-ET	JX OOMSDALE BRAZO GRATITUDE GHENT (2)-ET	119	7.7
G	ALL LYNNS NIKON VALERGO-PP	11JE1294	99K	100	F	VALERGO-PP	AHLEM NIKON-P	SCHULTZ LEGAL CRITIC-P	118	9.1
G	FOREST GLEN PREMIUM GOLD	97JE150	99K	100	F	PREMIUM GOLD	JER-Z-BOYZ PREMIUM (6)-ET	SWEETIE PLUS IATOLAS BOLD (5)	118	7.4
G	ISDK VJ MOSEGAARD HILARIO HAARE	236JE229	50K	100	F	VJ HAARE	ISDK VJ HILARIO	ISDK DJ HULK	117	2.1
G	TATE BENEFACOR SAVIOR-ET	147JE6227	29K	100	F	SAVIOR	SUNSET CANYON BENEFACOR-ET	KASH IN SANTANA-P-ET	113	7.7
G	TOG ZORRO-PP-ET	54JE626	13K	100	F	ZORRO-PP	JER-Z-BOYZ CRITIQUE-P-ET	SCHULTZ LEGAL CRITIC-P	107	8.0
G	OOMSDALE ANIECE NIKON ADAM-P-ET	91JE5694	99K	100	F	ADAM-P	AHLEM NIKON-P	ALL LYNNS LOUIE VALENTINO-ET	102	8.8
G	AHLEM BALIN-ET	200JE1014	80K	100	F	BALIN	DP FRONTRUNNER-ET	FOREST GLEN AVERY ACTION-ET	102	8.9
G	MULTI-ROSE CREDIBULL COMET-PP-ET	54JE625	13K	100	F	COMET-PP	JER-Z-BOYZ CREDIBULL (6)-P-ET	DUTCH HOLLOW MOTIVATION-PP	98	7.1
G	ST-LO NUANCE-ET	200JE1089	99K	100	F	NUANCE	AHLEM BALIN-ET	DP VALENTINO SAMSON	90	8.6
G	HOMETOWN IRWIN ATTRACTION 83A	91JE5592	80K	100	F	ATTRACTION	ALL LYNNS VALENTINO IRWIN-ET	ISAU DARAWAY FLOWERPOWER NAVARA-ET	87	9.0
G	ISDK VJ HOEHOLT PICK PEREZ (6)	236JE212	50K	100	F	VJ PEREZ(6)	ISDK VJ PICK	ISDK DJ HULK	87	3.9
G	DUTCH HOLLOW SANTANA CASE-PP-ET	54JE636	29K	100	F	CASE-PP	KASH IN SANTANA-P-ET	ALL LYNNS VALENTINO IRWIN-ET	86	8.5
G	DUPAT CHARLEMAGNE 521-ET	44JE532	29K	100	F		DUTCH HOLLOW CHARLEMAGNE	MAINSTREAM IATOLA SPARKY	85	9.4
G	DUPAT BRIER 476-ET	44JE529	13K	100	C		CAL-MART VALENTINO BRIER-ET	SWEETIE PLUS IATOLAS BOLD (5)	84	8.8
G	HILMAR SPARKY ATLAS (5)-ET	100JE7367	29K	100	F	ATLAS(5)	MAINSTREAM IATOLA SPARKY	RICHIES JACE TBONE A364	84	9.9
G	DUPAT BRIER 474-ET	44JE528	13K	100	C		CAL-MART VALENTINO BRIER-ET	SWEETIE PLUS IATOLAS BOLD (5)	81	8.3
G	LAMARIA WILBERT-ET	551JE1693	99K	100	F	WILBERT	AHLEM NAUTILUS	DP FRONTRUNNER-ET	79	9.1
G	JX DUPAT PLUS 473 (4)	44JE527	13K	100	C		SWEETIE PLUS IATOLAS BOLD (5)	ISDK HOLLOW ROCKET GOOSE (2)-ET	73	5.2
G	ALL LYNNS VERNON MACARTHUR-ET	202JE601	80K	100	F	MAC ARTHUR	ALL LYNNS MAXIMUM VERNON-ET	ISDK Q IMPULS	73	6.0
G	BW VALENCIA-ET	551JE1657	13K	100	F	VALENCIA	BW VERTEX-ET	ALL LYNNS VALENTINO IRWIN-ET	73	8.4
G	GOLDEN DOMINATE-ET	94JE4062	99K	100	F	DOMINATE	ALL LYNNS LEGAL VOLCANO-ET	GIPRAT BELLES CONNECTION-ET	68	8.1
G	RIVER VALLEY VICTORIOUS-ET	7JE5032	99K	100	F	VICTORIOUS	JARS OF CLAY BARNABAS	SC GOLD DUST PARAMOUNT IATOLA-ET	68	7.8
G	ISDK ADELGAARD PRIMERO PRIMAL	97JE176	29K	100	F	PRIMAL	EVANGELO DEL PRIMERO	DNK VJ LACCA	67	4.9
G	SEXING 77642-ET	551JE1716	99K	100	F	FURIOUS	CDF KARBALA KWYNN	BW METALICA-ET	63	8.7
G	RIVER VALLEY RICKI ROCKSTAR	200JE10009	99K	100	F	ROCKSTAR	RIVER VALLEY CECE CHROME-ET	YELLOW BRIAR HEATHS GUAPO	60	6.9
G	UNIQUE HP HELLCAT	250JE1668	99K	100	F	HELLCAT	AHLEM TEXAS WILDCAT 22702-ET	ALL LYNNS VALENTINO IRWIN-ET	55	9.0
G	SPRUCE-H CHRIS-PP-ET	202JE602	8K	100	C	CHRIS PP	SCHULTZ LEGAL CRITIC-P	MAACK DAIRY ECLIPES-P-ET	55	8.8
G	RIVER VALLEY JOYRIDE-ET	200JE10011	99K	100	C	JOYRIDE	AHLEM TOPEKA RUFUS	ROCK ELLA PARAMOUNT-ET	46	7.5
G	BW ARMISTICE-ET	44JE521	50K	100	C	ARMISTICE	SUNSET CANYON MERCHANT-ET	SOONER CENTURION-ET	40	8.5
G	ENNISKILLEN ENGINEER 401	224JE2479	99K	100	F	ENGINEER	HAWARDEN IMPULS PREMIER	BRIDON VINCENT-ET	30	7.5
G	HOMETOWN MERCHANT ANDRETTI-ET	91JE5453	50K	100	C	ANDRETTI	SUNSET CANYON MERCHANT-ET	SIL-MIST MONTANA BLAIR 3753 (5)-ET	29	8.3
G	HER-MAN BARNABAS 210-ET	91JE5867	13K	100	F	BARNABAS 210	JARS OF CLAY BARNABAS	FOREST GLEN AVERY ACTION-ET	29	8.4
G	AUDIBEL NOTEBOOK-ET	551JE1694	99K	100	F	NOTEBOOK	GILUKIV NOTEPAD	HAWARDEN IMPULS PREMIER	27	8.1
G	RIVER VALLEY STRIKEZONE-ET	200JE10031	99K	100	F	STRIKEZONE	BW CITATION A-ET	ELLIOTTS GOLDEN VOLTAGE-ET	27	6.5
G	BW ATLAS-ET	44JE520	50K	100	F		SUNSET CANYON MERCHANT-ET	SOONER CENTURION-ET	20	8.6
G	COVINGTON MILAD TRISTRAM-P	566JE102	80K	100	F	TRISTRAM P	COVINGTON MILAD-P-ET	BW LEGION	4	8.5
G	RIVER VALLEY VENUS V I P-ET	200JE10003	99K	100	F	V I P	CHILLI ACTION COLTON-ET	SELECT-SCOTT MINISTER-ET	1	4.5
G	TRIPLE-T-CF MR SWAGGER-ET	7JE1605	99K	100	F	MR SWAGGER	CHILLI ACTION COLTON-ET	SHAMROCK GILLER	-9	6.4
G	PLEASANT NOOK WR HG VENUE	91JE5604	80K	100	F	VENUE	SV JADE HIRED GUN-ET	LENCREST ON TIME-ET	-10	5.2
G	RIVER VALLEY LOLALALA-ET	200JE10023	99K	100	F	LOLALALA	GUIMO JOEL-ET	FOREST GLEN AVERY ACTION-ET	-18	7.5
G	COLTON FLAME FIREMAN	94JE4004	99K	100	F	FIREMAN	CHILLI ACTION COLTON-ET	BRIDON REMAKE COMERICA-ET	-21	6.6
G	KCJF HIRED MAGICIAN	7JE1705	99K	100	F	MAGICIAN	SV JADE HIRED GUN-ET	RENAISSANCE KIMS REGENCY	-21	5.2
G	KIMBALL-WAY VENETIAN	94JE4114	99K	100	F	VENETIAN	STEINHAUERS IATOLA APPLEJACK	RAPID BAY GUNMAN-ET	-35	5.4
G	J-KAY TEQUILA FIZZ	7JE1486	99K	100	F	FIZZ	TOWER VUE PRIME TEQUILA-ET	SHF CENTURION SULTAN	-73	4.8
G	ISAU BUSHLEA MAVERICK 2	200JE8183	99K	100	F	MAVERICK 2	TOWER VUE PRIME TEQUILA-ET	MOLLY BROOK BRASS MAJOR	-89	3.8

PART I: MALES

Section B

**Generation Count 3 or
GC 4-6 with BBR 93 and Lower**

August 2018

Generation Count 3 or GC 4-6 with BBR 93 and Lower: Active (A) and Foreign (F) Bulls Marketed in US by JPI
August 2018

ST	Name of Bull	Registration Number	GT	BBR	JH1	NAAB Code	No. Hrds	No. Daus	REL %	Milk	% Fat	Fat	% Prot	Prot	CM\$	NM\$	FM\$	GM\$	SCS
A	JX FARIA BROTHERS RONALDO {3}-ET	840003124526292	80K	92	F	1JE922	11	503	98	2210	-0.05	94	0.02	83	727	692	622	561	2.64
A	JX FARIA BROTHERS WEE BEY {3}-ET	840003011610048	50K	100	F	29JE3926	21	75	92	800	0.30	99	0.11	52	628	579	476	489	2.86
A	JX FARIA BROTHERS EUSEBIO {4}-ET	840003124526334	80K	93	F	1JE921	24	93	93	1836	0.01	90	0.02	71	602	574	515	410	2.90
A	JX FARIA BROTHERS JUAN PABLO {3}-ET	840003011609970	80K	100	C	29JE3943	27	178	95	782	0.07	52	0.07	43	507	473	401	423	2.90
A	JX FARIA BROTHERS LEONEL {3}-ET	840003011610079	80K	85	F	14JE648	115	2,931	99	1337	0.02	67	0.04	56	549	522	464	403	2.93
A	JX FARIA BROTHERS PROP JOE {3}-ET	840003011609994	80K	100	F	1JE889	88	2,931	99	83	0.31	66	0.10	22	491	454	378	397	2.75
A	JX FARIA BROTHERS TOO SHORT {3}-ET	840003124526295	13K	100	F	535JE100	2	18	84	1971	-0.04	85	-0.03	64	518	507	487	381	2.89
A	JX FARIA BROTHERS DJ KHALED {3}-ET	840003012575849	13K	90	F	97JE90	4	70	91	1718	-0.07	66	-0.03	55	446	441	430	391	3.05
A	JX FARIA BROTHERS GSP {3}-ET	840003012575949	80K	100	F	200JE1025	16	199	95	1400	0.01	68	-0.01	49	441	428	401	389	2.94
A	JX FARIA BROTHERS GARRITY {3}-ET	840003011610068	99K	80	C	203JE1633	4	59	90	1207	0.00	58	0.01	45	451	437	408	318	3.04
A	JX FARIA BROTHERS TYWIN {4}-ET	840003011610094	8K	92	F	535JE61	3	33	88	906	0.06	56	0.03	39	406	387	346	341	3.02
A	JX WILSONVIEW MAGNUM STEELY {4}-ET	USA 118987190	80K	91	F	7JE1459	7	17	83	641	0.07	44	0.02	27	390	375	344	327	2.88
A	JX BUTTERCREST STANDING {4}	USA 117467367	50K	92	C	200JE193	40	200	96	977	-0.07	32	0.02	39	342	324	286	311	2.89
A	JX FARIA BROTHERS GUS FRING {3}	840003011199101	50K	91	F	1JE859	126	3,297	99	642	0.01	33	0.00	23	294	291	284	246	3.18

**Generation Count 3 or GC 4-6 with BBR 93 and Lower: Active (A) and Foreign (F) Bulls Marketed in US by JPI
August 2018**

PL	LIV	DPR	DPR REL	CCR	HCR	EFI	JPI	Type Hrds	Type Daus	Type REL	FS	ST	SR	DF	RA	RW	RL	FA	FU	RH	RUW	UC	UD	TP	TL	RTP RV	RTP SV	JUI
2.4	-1.7	-2.3	76	-1.8	-1.0	5.9	221	6	36	86	1.4	0.7	1.1	0.6	L0.5	0.2	P0.1	S0.2	0.9	0.6	0.5	0.7	S0.3	C0.6	L0.7	C1.3	C0.2	7.9
1.3	-1.5	-1.4	75	-1.4	0.7	4.1	173	10	15	81	0.4	0.3	0.2	0.3	L0.5	-0.2	0.0	S0.1	-0.4	-0.4	0.3	0.2	S0.5	W0.5	0.0	W0.3	C1.3	0.3
1.1	-1.4	-4.3	66	-3.5	-2.7	6.2	172	9	31	85	1.4	0.9	0.7	1.0	L0.7	0.1	S0.1	S0.1	0.8	1.0	0.7	0.4	S0.8	C0.1	L0.7	W0.8	C0.6	9.1
3.0	1.7	0.1	78	1.1	3.0	7.4	156	11	37	86	1.0	0.3	0.6	-0.7	L0.5	0.1	P0.5	S0.3	2.2	0.6	-0.5	-0.1	S2.9	W0.2	L0.1	W0.3	C0.1	19.9
2.7	1.2	-2.0	95	-2.2	-0.7	3.6	155	68	482	98	1.4	2.7	1.7	-0.2	L0.1	1.3	P0.9	S0.5	2.5	1.2	-0.1	-0.5	S2.8	C0.9	L0.5	C0.1	B0.1	21.1
2.9	0.1	-0.1	95	-0.9	0.6	6.5	141	39	164	94	1.4	0.6	0.2	0.8	0.0	0.4	S0.2	S0.8	1.7	1.2	0.6	0.9	S2.0	C0.7	L0.5	C0.5	B0.2	20.6
1.5	-2.4	-2.8	58	-2.7	-1.4	4.3	138	0	0	72	-0.2	-0.1	0.6	0.2	L0.4	-0.1	S0.4	L0.4	-0.7	-0.5	0.2	0.0	D1.4	W1.2	L1.3	W0.4	0.0	-13.1
0.6	-3.4	-0.6	65	-0.9	-1.4	5.1	137	1	1	75	1.4	0.9	-0.2	0.8	L0.8	-0.1	S0.2	S0.4	0.8	1.6	0.6	0.0	S1.0	C1.1	0.0	C0.6	C0.3	12.4
0.6	-3.6	0.1	72	-0.9	-2.4	6.6	134	6	131	93	1.7	2.4	0.5	1.3	L0.9	0.6	S0.5	S0.5	0.4	1.3	1.0	0.5	S0.7	C1.6	S0.3	C2.2	C0.7	12.2
2.6	2.3	-1.7	62	-2.7	-5.7	2.4	119	1	5	69	1.0	1.6	1.1	-0.4	L0.6	0.8	P0.4	S0.4	1.9	0.8	-0.3	0.0	S2.1	C0.8	L0.3	0.0	C0.4	17.4
1.8	-0.9	-0.3	63	0.4	0.5	2.2	119	1	6	72	0.0	-0.1	-0.8	0.1	L0.7	-0.6	0.0	L0.4	-0.3	-0.3	0.1	-0.3	S1.2	W0.5	S0.4	W1.2	C1.3	2.6
4.1	-0.5	0.7	65	-0.9	-1.7	4.7	113	3	11	80	0.5	-0.3	-0.1	-0.4	L0.4	-0.4	P0.1	S0.1	1.2	1.1	-0.3	0.5	S1.3	C0.4	L0.2	C1.3	B0.1	14.1
1.9	-1.2	0.6	83	1.1	2.9	5.2	112	25	82	90	0.9	-0.6	0.4	0.3	H0.4	-0.1	P0.5	S0.2	0.3	0.6	0.2	0.4	S0.3	C0.4	L0.1	C1.1	B0.4	5.7
3.0	1.4	0.1	96	-0.1	-0.3	4.8	79	45	151	92	0.9	2.0	0.5	0.1	L0.3	0.7	P0.1	S0.2	1.8	0.8	0.1	-0.2	S2.7	C0.4	L0.5	C0.2	C1.5	18.2

Generation Count 3 or GC 4-6 with BBR 93 and Lower: Genomic Tested (G) Bulls by JPI August 2018

ST	Name of Bull	Registration Number	GT	BBR	JH1	NAAB Code	No. Hrds	No. Daus	REL %	% Milk	% Fat	% Fat	% Prot	Prot	CM\$	NM\$	FM\$	GM\$	SCS
G	JX CAL-MART LUKE DANNY (3)-ET	USA 067384595	99K	100	F	29JE4104			74	1585	0.05	85	0.03	63	702	674	615	594	2.85
G	JX FARIA BROTHERS RONDO (3)-ET	840003140305947	99K	93	F	29JE4092			72	1368	0.14	95	0.06	62	699	661	580	546	2.79
G	JX AVI-LANCHE LUKE DAB (3)-ET	840003131411768	99K	93	F	29JE4109			72	1036	0.05	60	0.04	46	690	663	607	647	2.89
G	JX PINE-TREE UNCLE LUKE ACCLIMATE (3)-ET	USA 067671562	99K	89	F	29JE4101			72	1221	0.08	75	0.04	52	712	686	631	647	2.97
G	JX PINE-TREE ACHIEVER (3)-ET	USA 067731401	99K	100	F	1JE1054			73	1262	0.00	59	0.03	52	665	641	588	578	2.92
G	JX ABS TLD HEINZ (3)-ET	840003141494611	99K	91	F	29JE4110			72	1125	0.06	67	0.06	52	679	647	581	634	2.92
G	JX FARIA BROTHERS CESPEDOS (3)-ET	840003135124402	99K	92	F	1JE1057			74	852	0.18	78	0.08	48	698	658	574	580	2.84
G	JX AVI-LANCHE LUKE DUKE (3)-ET	840003131411680	99K	93	F	29JE4106			70	1124	0.06	66	0.03	46	678	657	611	651	2.93
G	JX AVI-LANCHE LUKE LONZO (3)-ET	840003131411702	99K	89	F	29JE4107			73	1197	0.05	67	0.02	48	644	622	576	592	2.89
G	JX PINE-TREE DOX (3)-ET	USA 067671500	99K	100	F	1JE1081			74	827	0.16	72	0.05	41	654	625	565	612	2.89
G	JX CLOVER PATCH AVON ENZO (3)	USA 119904055	45K	100	F	100JE7400			74	2044	-0.14	66	-0.03	66	607	595	572	514	2.80
G	JX FARIA BROTHERS ALTAROZIER (3)	840003140371346	99K	100	F	11JE1349			76	971	0.16	80	0.11	57	679	636	540	578	3.08
G	JX FARIA BROTHERS KOBE (3)-P-ET	840003140305965	99K	100	F	200JE1142			74	1108	0.13	80	0.05	50	669	638	573	564	2.83
G	JX FARIA BROTHERS KEVIN GARNETT (3)-ET	840003135124344	99K	92	F	29JE4070			75	1486	0.05	81	0.01	55	644	625	585	514	2.91
G	JX CAL-MART AVON PAVIT (3)	USA 067384587	99K	100	F	29JE4103			75	1619	-0.15	45	-0.03	51	601	592	578	531	2.80
G	JX PINE-TREE UL ARRIVE (3)-ET	USA 067671566	99K	100	F	97JE177			73	801	0.17	73	0.04	38	675	651	601	610	2.96
G	JX CROSSWIND CYRUS (3)-ET	840003134421684	50K	93	F	200JE1130			75	861	0.11	63	0.06	44	611	577	505	527	2.76
G	JX FARIA BROTHERS LUKEMAYE (3)-ET	840003135124466	99K	89	F	200JE1122			74	1557	-0.01	72	0.02	61	624	601	553	537	3.05
G	JX PINE-TREE ARENA (3)-ET	USA 067731379	99K	91	F	1JE1047			74	1374	-0.03	59	0.01	52	612	594	556	552	2.99
G	JX CAL-MART BEAMER (3)	USA 067384563	99K	100	C	29JE4097			76	471	0.23	69	0.09	35	630	591	509	506	2.72
G	JX FARIA BROTHERS FAMILIA (3)-ET	840003126052286	50K	93	C	551JE1699			77	881	0.21	85	0.04	40	662	638	587	538	2.90
G	JX SEXING AVON HATARI (3)-ET	840003132350040	99K	89	F	551JE1664			73	1554	-0.09	55	0.02	60	586	561	510	476	2.87
G	JX FARIA BROTHERS HAYWARD (4)-ET	840003140371525	99K	93	F	97JE174			72	859	0.16	73	0.05	41	607	579	520	515	2.83
G	JX FARIA BROTHERS JACK BAUER (3)-ET	840003135124283	99K	92	F	1JE1076			75	1530	0.04	82	0.01	58	609	586	540	467	2.87
G	JX FARIA BROTHERS WILFORK (4)-ET	840003140371429	99K	93	F	551JE1704			72	1259	0.00	59	0.02	50	577	553	505	461	2.84
G	JX FARIA BROTHERS USAIN BOLT (3)	840003135124231	99K	90	F	1JE984			74	736	0.23	82	0.10	46	630	591	505	533	2.96
G	JX PINE-TREE AMPLIFY (3)-ET	USA 067731444	99K	92	F	1JE1069			74	799	0.13	64	0.08	45	617	583	510	544	3.02
G	JX OAK LANE AVON DANCER (3)-ET	USA 067742194	99K	100	F	614JE1658			75	1277	-0.09	41	-0.02	41	566	560	550	549	2.96
G	JX SPRING CREEK MARLO STONEY (3)-ET	840003011730374	99K	100	F	14JE769			76	588	0.30	89	0.09	40	657	619	537	534	2.91
G	JX AARDEMA JONES (3)	840003012659145	99K	100	F	1JE1080			75	1170	0.06	69	-0.01	39	589	580	563	582	2.88
G	JX FARIA BROTHERS JODECI (3)	840003126051999	99K	100	F	1JE964			76	747	0.19	74	0.10	47	601	561	474	484	2.99
G	JX SEXING TI WALT (3)-ET	840003132350838	99K	100	F	551JE1686			74	1502	-0.04	62	-0.01	52	559	544	514	485	2.82
G	JX FARIA BROTHERS FUTURE (3)-ET	840003126052250	99K	93	F	1JE966			77	1027	0.10	69	0.03	43	609	587	541	509	2.90
G	JX FARIA BROTHERS VERNE LUNDQUIST (3)-ET	840003135124350	99K	100	F	29JE4071			75	1021	0.05	59	0.05	47	567	536	473	519	2.83
G	JX FARIA BROTHERS FOURNETTE (3)-ET	840003135124113	99K	100	F	7JE1600			75	1684	-0.09	61	-0.01	59	562	545	512	493	2.89
G	JX PINE-TREE APPEAL (3)-ET	USA 067731446	99K	88	F	1JE1071			74	1510	-0.08	55	0.00	54	581	565	533	533	2.95
G	JX FARIA BROTHERS ALTAPELINE (3)	840003140371467	99K	100	F	11JE1358			75	1475	-0.03	63	0.00	53	563	546	511	508	2.86
G	JX BLUE MIST MESQUITE (3)-ET	USA 119755026	99K	100	F	97JE161			77	815	0.13	66	0.08	46	595	560	484	487	3.01
G	JX CROSSWIND AVON KAZAN (3)-ET	840003134421681	99K	100	F	1JE1041			75	1721	-0.11	59	-0.03	56	558	548	531	507	2.92
G	JX PROMETEDOR CLIVE (3)	USA 067192959	99K	100	F	200JE1161			76	1103	0.20	95	0.06	53	648	617	549	491	3.06
G	JX DUPAT JLS AVON KLAY (3)-P-ET	840003127607528	99K	100	F	7JE1569			76	1532	-0.09	54	-0.01	52	558	545	520	504	2.89
G	JX AARDEMA TELFORD (4)-ET	840003138766596	99K	90	F	1JE1082			64	927	-0.01	42	0.05	44	546	518	458	504	2.92
G	JX FARIA BROTHERS DEGROM (3)-ET	840003126052253	99K	100	C	1JE962			77	932	0.12	70	0.03	40	615	592	546	500	2.86
G	JX HIGHVIEW GUNSMOKE (3)	840003130020244	50K	100	F	14JE762			76	1322	0.04	71	0.02	52	576	553	506	473	2.89
G	JX SEXING UNCLE LUKE BANKS (3)-ET	840003132350950	29K	100	F	551JE1688			74	1188	-0.04	48	-0.01	40	561	549	527	503	2.79
G	JX FARIA BROTHERS BRIGGS (3)	840003135124085	99K	100	C	200JE1146			73	1053	0.02	55	0.01	40	590	575	545	515	2.97
G	JX FARIA BROTHERS DIRK (3)-P-ET	840003140371284	99K	100	F	200JE1143			72	1060	0.10	71	0.06	51	585	554	487	491	3.01
G	JX OAK LANE DIE-HARD (3)-ET	USA 067742193	99K	100	F	97JE172			76	1040	-0.05	38	0.00	37	540	527	503	498	2.87
G	JX SEXING AVON BELLMAN (3)-ET	840003132350031	99K	92	F	551JE1678			75	1286	-0.07	46	-0.02	43	545	534	515	476	2.87
G	JX FARIA BROTHERS RAKITIC (3)	840003126051974	99K	90	F	200JE1056			75	1520	0.03	78	0.04	64	570	540	475	434	3.01
G	JX SEXING TI WONDRA (3)-ET	840003132350836	99K	93	F	551JE1692			74	1568	-0.04	65	0.01	59	564	543	499	473	2.93
G	JX FARIA BROTHERS MANUEL (3)-ET	840003135124229	99K	100	F	200JE1120			74	1316	0.07	78	0.05	57	586	560	501	467	3.10
G	JX AARDEMA CRUSADER (3)	840003009543941	99K	100	F	200JE1129			75	1784	-0.11	61	-0.04	56	566	560	550	470	2.93
G	JX PINE-TREE AVON SOLID (3)-ET	USA 067771285	99K	91	F	1JE1033			74	1256	-0.06	48	0.02	50	528	505	458	465	2.88
G	JX PEAK ALTAARAGORN (3)-ET	840003142181559	99K	100	F	11JE1368			76	1342	0.06	76	0.00	49	590	572	537	488	2.85
G	JX FARIA BROTHERS VEGA (3)	840003140371270	99K	100	F	29JE4091			75	1359	-0.04	56	0.00	48	550	535	505	495	2.85
G	JX GRAM-WAY AVON DIGGER (3)-ET	840003132219787	99K	91	F	14JE1680			74	1121	-0.02	49	-0.01	39	560	548	526	536	2.89
G	JX CROSSWIND PRIAPUS (3)	USA 119495535	50K	91	F	14JE742			75	669	0.10	52	0.03	30	566	547	508	535	2.86
G	JX FARIA BROTHERS RONALDINHO (3)	840003126052015	99K	100	F	7JE1503			76	1737	-0.01	80	0.04	71	567	537	472	418	3.05
G	JX MEIER MARLO BARLEY (3)	USA 067179096	99K	100	F	551JE1679			76	1232	0.00	58	-0.01	43	556	545	521	501	2.93
G	JX AARDEMA ASTRIX (3)	840003012658926	99K	85	F	1JE994			67	1287	-0.02	56	-0.02	42	560	553	539	533	2.93
G	JX SHOT OF NAT ALBION (3)-ET	USA 067187975	99K	91	F	507JE1620			74	1023	-0.03	43	-0.01	35	531	521	503	494	2.89
G	JX ROCK SOLID ANVIL (3)	USA 075211026	99K	100	F	200JE1126			75	1481	-0.09	51	0.00	54	524	506	469	427	2.89
G	JX FARIA BROTHERS ZELLER (3)-ET	840003135124385	99K	100	F	200JE1121			75	1148	0.07	70	0.03	48	579	558	511	439	3.04
G	JX SUN VALLEY GUINNESS (3)	USA 119703328	99K	100	F	29JE4067			75	1264	-0.07	46	0.00	46	518	504	474	471	2.96
G	JX SEXING TI MAMBA (3)-ET	840003132350493	99K	100	F	551JE1696			74	1209	0.00	58	0.00	43	534	524	501	533	3.04
G	JX FARIA BROTHERS BOOGIE COUSINS (3)-ET	840003135124227	99K	92	F	1JE1056			75	932	-0.01	43	0.04	41	530	507	458	507	2.91
G	JX SEXING AVON BANTER (3)-ET	840003132350112	99K	100	F	551JE1670			76	1795	-0.19	45	-0.04	56	522	517	508	444	2.96
G	JX PINE-TREE FRESCA (3)-ET	USA 067731375	99K	100	F	1JE1046			76	428	0.23	66	0.09	34	563	525	444	467	2.81

Generation Count 3 or GC 4-6 with BBR 93 and Lower: Genomic Tested (G) Bulls by JPI August 2018

PL	LIV	DPR	REL	CCR	HCR	EFI	JPI	Type Hds	Type Daus	Type REL	FS	ST	SR	DF	RA	RW	RL	FA	FU	RH	RWU	UC	UD	TP	TL	RTP RV	RTP SV	JUI
4.2	0.3	-0.2	55	0.5	4.0	5.5	207	0	0	72	1.2	1.2	0.2	1.0	L1.7	-0.3	S0.8	L0.4	0.3	1.3	0.7	0.3	S0.6	W0.3	L1.0	W0.2	C0.1	6.2
3.1	-0.8	-1.8	47	-1.1	0.2	3.0	205	0	0	68	0.9	-0.8	-0.3	0.3	L0.1	-0.6	S0.1	S0.1	0.7	0.3	0.2	0.5	S1.3	W0.4	L0.1	W0.6	C0.4	9.9
6.6	3.6	3.3	48	3.0	3.5	3.7	203	0	0	68	1.8	2.0	0.7	0.3	L0.2	0.7	P0.5	S0.8	1.9	1.8	0.3	0.5	S2.5	W0.1	L1.0	C0.8	B0.7	21.5
6.1	1.2	2.1	56	2.4	2.3	5.0	202	0	0	71	1.9	2.0	0.9	0.7	L0.2	0.4	P0.6	S1.2	1.4	1.7	0.5	0.8	S1.9	C0.5	L1.1	C0.2	B0.3	18.9
6.6	2.0	1.0	60	1.7	3.1	5.2	200	0	0	72	1.8	1.3	0.5	0.5	H0.8	0.6	P0.5	S1.1	2.6	1.4	0.4	0.7	S3.1	C1.1	L0.7	W0.1	B0.2	27.9
5.8	0.2	2.8	51	3.0	2.5	4.4	200	0	0	69	1.5	1.9	0.7	1.0	H0.3	0.7	P0.5	S0.7	1.8	1.4	0.8	-0.1	S2.1	C0.5	L0.8	C0.6	0.0	17.2
5.2	0.8	0.4	62	-0.4	0.1	5.4	198	0	0	73	1.9	0.8	0.3	0.7	H0.7	0.7	P0.9	S1.3	2.4	1.6	0.5	0.1	S2.8	W0.1	L0.8	C0.7	C0.1	22.6
5.8	3.0	3.2	43	4.2	4.1	2.9	198	0	0	64	1.7	1.4	0.9	0.4	0.0	0.6	P0.6	S0.7	1.5	1.4	0.3	0.5	S1.8	W0.3	L0.5	C0.8	B0.7	16.8
5.1	0.2	1.7	53	1.7	4.2	4.7	197	0	0	71	1.8	2.0	0.3	1.8	L1.4	0.1	S0.2	S0.7	1.4	2.5	1.3	1.3	S1.3	C1.3	L0.3	C1.1	B0.6	22.7
4.7	2.1	2.7	58	2.6	3.2	6.4	194	0	0	73	1.6	1.9	1.1	0.6	L0.2	0.8	S0.2	S0.8	2.2	1.2	0.5	1.1	S2.4	C0.6	L0.6	C0.7	C0.4	24.3
4.2	-1.3	-0.6	62	0.3	2.2	6.5	192	0	0	74	1.8	1.4	1.0	1.5	L0.3	0.5	S0.2	S0.4	1.3	1.2	1.1	1.1	S1.1	C1.1	L0.2	0.0	C0.3	17.2
4.2	-0.2	0.8	66	0.5	0.3	6.3	192	0	0	76	1.2	-0.3	0.0	0.6	H0.9	-0.4	P0.4	S0.3	1.4	1.2	0.5	-0.3	S1.3	W0.5	L0.3	W0.5	B0.4	10.7
4.2	2.8	0.5	62	0.7	0.9	6.9	191	0	0	75	1.0	0.4	0.3	0.7	L0.7	-0.1	S0.4	L0.2	0.2	0.8	0.5	0.6	S0.4	W0.2	S0.2	C0.9	B0.4	6.9
3.9	0.1	-1.5	59	-1.6	0.8	6.3	187	0	0	74	2.0	1.5	1.0	1.2	H0.5	1.1	P0.6	S0.9	2.8	1.5	0.9	0.5	S2.6	C1.3	L0.4	C0.5	C0.1	26.6
6.3	2.9	1.0	61	1.5	2.3	5.4	187	0	0	74	2.3	1.1	0.9	0.7	L0.3	0.6	P0.4	S1.3	2.6	1.9	0.5	1.0	S2.4	C0.8	L0.4	W0.3	C0.8	27.4
6.1	2.5	2.1	58	1.8	1.6	5.7	187	0	0	72	2.0	1.1	0.7	0.5	H0.1	0.6	P0.7	S1.0	2.2	2.0	0.4	0.7	S2.3	C0.7	L1.2	C0.2	B0.3	23.5
5.2	1.2	1.1	63	1.8	2.6	6.7	186	0	0	75	1.3	0.1	0.8	-0.2	L0.6	0.3	P0.1	S0.3	2.0	0.8	-0.1	1.1	S1.7	C0.6	L0.2	C0.7	C0.3	20.1
3.4	0.6	0.1	57	0.6	2.1	6.3	185	0	0	73	1.6	1.1	0.3	1.4	L1.4	-0.1	S0.3	L0.6	0.3	2.2	1.1	0.7	S0.9	W0.6	L0.7	W0.1	B0.1	11.6
5.3	0.7	1.4	61	1.6	2.1	5.3	184	0	0	72	2.0	0.8	1.2	0.2	H0.8	1.1	P1.1	S1.6	2.8	1.4	0.1	0.8	S2.5	C1.8	0.0	W0.1	B0.2	28.2
5.4	1.2	-0.5	65	0.0	3.4	7.1	184	0	0	76	1.7	-0.1	0.3	0.8	H0.2	0.5	P0.6	S1.0	2.4	1.5	0.6	0.5	S2.4	C1.2	S0.2	C0.9	B0.1	25.3
4.8	1.7	-0.7	64	-0.5	0.6	5.9	181	0	0	75	2.2	1.4	0.1	1.4	0.0	0.8	S0.2	S0.7	2.1	1.6	1.1	-0.1	S2.4	C0.3	L0.1	C1.4	C0.4	20.9
4.3	1.0	-0.5	58	-0.3	0.6	4.5	180	0	0	71	1.5	0.4	0.9	0.1	H0.7	0.7	P0.8	S1.1	2.2	0.9	0.1	0.9	S2.5	W0.1	L0.7	W0.1	0.0	22.1
3.6	1.4	0.2	56	0.2	1.6	5.3	180	0	0	72	1.8	0.4	0.4	0.7	0.0	0.1	P0.3	S0.7	2.2	1.5	0.5	0.7	S1.8	C1.2	S0.3	C1.1	C0.1	23.0
2.7	-0.4	-2.3	57	-1.5	0.0	6.0	179	0	0	73	1.8	1.5	0.8	1.1	L0.5	0.3	0.0	S0.2	1.7	1.2	0.8	1.0	S1.8	C0.9	L0.9	W0.4	C0.1	19.7
4.5	0.8	-1.0	56	-0.6	2.4	6.4	179	0	0	72	2.0	1.4	0.7	0.6	H0.3	0.9	P0.6	S0.9	2.8	1.6	0.5	1.2	S2.8	C1.4	L0.4	C0.2	C0.1	30.5
3.3	-0.1	0.3	58	0.6	2.1	4.0	179	0	0	71	1.0	2.3	1.2	0.1	H0.3	1.2	P0.5	S1.3	2.8	0.4	0.1	-0.2	S3.1	C0.7	S0.1	C0.8	C0.6	23.2
5.4	1.0	1.5	63	2.0	2.7	6.0	179	0	0	74	1.5	0.7	0.5	0.5	H0.4	0.4	0.0	S0.4	1.7	1.4	0.4	0.4	S1.7	C0.7	L0.3	C0.5	B0.1	18.1
6.4	3.3	2.7	64	3.5	4.8	7.6	178	0	0	76	2.1	1.5	0.6	1.0	L0.4	0.6	S0.1	S0.8	2.5	1.6	0.7	0.6	S2.7	C1.1	S0.4	C0.2	C0.6	27.8
4.1	-0.3	-0.6	65	-0.2	1.4	7.0	178	0	0	76	1.4	0.4	0.3	0.9	H1.0	0.8	P0.8	S0.6	2.1	1.5	0.7	0.0	S2.0	W0.1	L0.7	C0.4	B0.2	17.7
4.0	0.5	2.9	64	2.5	2.1	6.5	178	0	0	75	1.7	1.5	0.5	1.2	H0.1	0.7	0.0	S0.7	1.9	1.3	0.9	0.8	S1.8	C1.1	L0.8	C1.1	C0.2	20.2
3.8	0.3	-0.5	63	-0.3	2.5	6.2	177	0	0	74	1.1	0.1	-0.3	0.7	H0.3	-0.3	S0.4	S0.2	0.8	0.5	0.5	1.1	S1.4	C0.9	S0.3	C0.3	C0.2	15.8
3.6	-1.4	0.0	56	0.2	0.6	5.2	176	0	0	71	1.7	0.4	0.1	0.1	H0.8	0.3	P0.8	S0.9	2.5	1.6	0.1	0.5	S2.8	C1.0	L0.4	C0.2	B0.1	26.4
4.3	2.1	0.0	65	0.0	0.2	6.1	176	0	0	76	2.2	1.2	0.4	0.8	L0.1	0.9	P0.1	S0.9	2.7	1.9	0.6	0.0	S2.6	C0.6	S0.1	C1.4	C0.4	25.3
3.8	-0.3	1.7	62	2.4	2.8	6.2	175	0	0	74	1.4	1.2	1.0	0.3	L0.3	0.6	S0.1	S0.6	2.4	1.2	0.2	0.3	S2.2	W0.5	L1.0	C0.2	C0.4	18.8
3.4	-1.6	0.1	60	0.7	1.7	5.4	174	0	0	73	1.6	1.1	0.3	0.9	L0.1	0.3	P0.3	S0.8	1.3	1.7	0.7	0.4	S1.5	W0.1	L0.5	0.0	C0.5	15.5
4.8	1.8	1.7	62	2.3	3.6	5.2	174	0	0	73	1.2	1.4	1.0	0.7	0.0	0.6	0.0	S0.3	0.6	0.7	0.5	0.7	S0.6	C1.1	L0.5	C0.5	B0.1	9.6
3.7	-0.3	1.0	62	1.6	2.3	5.7	174	0	0	74	1.3	0.6	0.7	0.8	H0.4	0.7	S0.4	L0.1	1.3	1.1	0.6	0.6	S0.7	C0.7	L0.5	C1.2	B0.2	12.2
4.2	1.9	0.0	67	-0.4	2.4	8.1	174	0	0	77	1.1	0.1	-0.6	0.6	L1.0	-0.3	S0.7	S0.3	1.2	0.7	0.4	0.4	S1.5	C1.3	0.0	C1.3	C0.3	15.2
3.7	1.0	1.1	62	1.2	2.4	6.0	173	0	0	74	1.2	1.4	0.7	0.4	L1.1	0.4	S0.6	S0.2	0.9	1.0	0.3	1.1	S1.3	W0.2	L0.6	C0.7	C0.3	14.1
3.1	-1.6	-2.3	66	-3.0	-0.5	7.0	173	0	0	76	2.2	2.2	1.0	1.8	H0.6	1.3	P0.5	S1.2	2.5	2.0	1.4	0.3	S1.9	C0.6	L0.4	C0.4	C0.1	22.3
4.1	0.6	0.8	63	1.8	2.7	6.3	173	0	0	75	1.3	0.3	0.3	0.4	L0.3	0.0	P0.5	S0.7	2.1	1.3	0.3	0.0	S2.0	W0.5	L0.2	C0.1	B0.1	17.4
4.9	2.4	2.0	38	3.1	4.6	2.7	173	0	0	56	0.9	0.3	-0.3	0.2	H1.0	0.3	P0.4	S0.6	1.8	0.3	0.2	-0.3	S2.2	C1.1	S0.8	C0.5	C0.1	17.3
5.3	1.7	-0.5	65	0.2	0.7	6.1	173	0	0	76	1.8	1.4	0.3	0.6	L0.1	0.8	P0.5	S1.3	2.4	1.3	0.5	0.2	S2.6	C0.9	L0.4	C1.4	C0.4	23.2
2.8	-0.2	-1.0	65	-0.3	1.6	6.9	172	0	0	76	1.5	0.3	0.4	1.7	H0.5	0.6	0.0	S0.5	1.6	1.3	1.3	0.7	S1.0	C0.6	L0.4	C1.1	C0.2	15.4
5.7	2.5	1.4	59	1.2	2.0	7.3	172	0	0	73	2.0	1.3	0.0	0.8	L1.1	0.1	S0.1	S0.4	1.9	2.2	0.6	0.2	S2.4	W0.1	L0.2	C0.9	B0.5	22.3
5.8	3.2	0.8	58	1.6	2.3	6.7	172	0	0	73	1.7	0.1	0.1	0.9	H0.6	0.4	P0.9	S0.7	2.2	1.2	0.6	0.2	S2.4	C0.8	S0.2	C0.7	B0.5	22.3
3.4	1.0	0.1	55	0.6	2.4	4.9	171	0	0	71	0.5	0.4	0.2	0.2	H0.1	0.2	S0.2	S0.3	0.7	-0.4	0.2	0.4	S1.4	C0.6	S0.6	C0.5	B0.2	10.5
6.6	2.7	1.9	64	2.7	4.1	7.7	171	0	0	76	1.8	1.3	0.5	0.6	L0.1	0.4	P0.3	S1.1	2.5	1.1	0.4	0.9	S3.2	C1.0	S0.2	C0.2	C0.6	29.4
5.0	2.5	0.5	63	0.6	2.8	6.6	170	0	0	74	2.3	0.9	0.7	0.8	L0.4	0.7	P0.6	S1.0	2.9	2.3	0.6	0.8	S2.9	C0.4	L0.3	C0.6	B0.3	30.4
2.0	-1.0	-1.8	61	-2.6	0.6	4.9	169	0	0	72	0.8	0.2	0.1	0.6	L0.7	-0.1	S0.1	L0.1	0.5	-0.5	0.4	0.4	S0.5	C1.7	S0.7	C1.1	C0.7	7.3
2.9	-1.7	-0.5	57	-0.7	-0.3	5.5	169	0	0	72	1.4	1.3	0.3	0.8	H1.2	0.8	P1.4	S1.5	2.0	1.0	0.6	0.2	S2.0	C0.9	L0.6	C0.2	B0.1	18.3
2.6	0.1	-1.5	58	-0.3	2.1	6.6	169	0	0	73	1.5	1.1	0.3	0.8	L1.2	-0.2	S0.1	L0.5	0.7	1.5	0.6	0.6	S1.1	W				

Generation Count 3 or GC 4-6 with BBR 93 and Lower: Genomic Tested (G) Bulls by JPI August 2018

ST	Name of Bull	Registration Number	GT	BBR	JH1	NAAB Code	No. Hrds	No. Daus	REL %	% Milk	% Fat	% Fat	% Prot	Prot	CM\$	NM\$	FM\$	GM\$	SCS
G	JX ALL LYNN'S MARLO VOTER {3}-ET	USA 119534407	99K	100	F	29JE4049			77	608	0.25	79	0.10	43	591	550	461	443	2.95
G	JX BLUE MIST MILO {3}-ET	USA 119755044	99K	100	F	14JE767			77	920	0.11	67	0.03	40	566	545	500	452	2.96
G	JX ALL LYNN'S AVON RANSOM {3}	USA 119874381	99K	100	F	551JE1707			75	743	0.01	38	0.03	32	511	493	455	465	2.89
G	JX SEXING AVON BROCK {3}-ET	840003132350035	99K	93	F	551JE1684			75	1288	-0.08	45	-0.01	45	496	483	458	418	2.90
G	JX CROSSWIND ALTASKYHIGH {3}-ET	840003142511752	99K	100	C	11JE1347			74	1242	-0.10	39	-0.02	40	482	477	466	457	2.95
G	JX ROWLEYS ALTALEMOR {3}-ET	USA 067792215	99K	91	F	11JE1330			74	1166	-0.09	36	-0.03	35	482	477	471	472	2.79
G	JX SEXING AVON WOODROW {3}-ET	840003132350056	99K	92	F	551JE1673			74	1581	-0.16	42	-0.02	53	493	483	464	440	3.00
G	JX FOREST GLEN AVON JARGON {3}	USA 067650225	99K	100	F	551JE1708			75	629	0.01	32	0.04	30	485	462	416	443	2.79
G	JX FARIA BROTHERS FIGO {3}-ET	840003135124340	99K	100	F	7JE1602			75	1695	-0.12	54	-0.04	53	488	483	475	445	2.99
G	JX DUPAT JLS AVON HARAMBE {3}-ET	840003127607531	99K	88	C	7JE1583			73	1607	-0.11	52	-0.04	50	504	499	490	444	2.92
G	JX AARDEMA BRANCH {3}	840003012316414	99K	93	F	1JE1040			75	1386	-0.16	32	-0.04	41	479	477	476	470	2.90
G	JX AARDEMA ALTAAPLUS {3}	840003012659207	99K	100	F	11JE1355			75	1257	-0.09	40	-0.03	38	487	484	478	453	2.86
G	JX SEXING MARLO PATRON {3}-ET	840003123614852	99K	100	F	551JE1658			76	547	0.20	66	0.08	36	516	482	410	433	2.89
G	JX D&E AVON PECOS {3}	840003131651304	99K	100	F	7JE1565			75	1216	-0.04	50	0.02	47	508	490	453	429	2.98
G	JX FARIA BROTHERS SUAREZ {3}	840003126052156	50K	93	C	200JE1083			75	517	0.20	65	0.09	37	548	509	427	417	2.80
G	JX AARDEMA APPROACH {3}	840003012659001	99K	100	F	1JE1028			75	780	0.13	64	0.00	29	566	554	530	492	2.86
G	JX SEXING AVON TIPPER {3}-ET	840003132350177	99K	91	C	551JE1677			75	1118	-0.01	50	0.01	42	505	489	457	457	2.93
G	JX FARIA BROTHERS PELE {3}	840003126052040	99K	90	F	200JE914			75	1010	0.02	53	-0.02	32	510	503	490	420	2.78
G	JX SEXING AVON BOYT {3}-ET	840003132350169	99K	100	F	551JE1672			76	1532	-0.19	33	-0.03	48	477	471	461	396	2.90
G	JX OAK LANE DISCOVERY {3}-ET	USA 067742192	99K	100	F	97JE171			76	960	-0.04	38	0.00	34	483	474	454	450	2.96
G	JX SEXING AVON BOOTS {3}-ET	840003132350064	99K	88	F	551JE1662			74	1622	-0.18	39	-0.06	45	463	467	480	430	2.97
G	JX FARIA BROTHERS CAMPEONE {3}	840003126051887	99K	92	C	14JE707			77	1022	-0.07	33	-0.02	33	486	477	463	413	2.80
G	JX CAL-MART AVON PAVIT 4521 {3}	USA 067384521	99K	100	F	14JE768			75	1769	-0.18	45	-0.04	56	489	484	475	466	3.03
G	JX SEXING AVON PULSAR {3}-ET	840003132350041	99K	100	F	551JE1669			76	1664	-0.16	45	-0.05	50	464	463	462	429	2.98
G	JX AARDEMA VANDRELL REEF {3}	840003012658892	99K	93	F	1JE985			75	1155	0.01	58	0.02	45	518	498	458	428	2.88
G	JX ROWLEYS MARLO STRIKE {3}	USA 067322177	13K	100	F	97JE151			75	732	0.17	69	0.07	40	551	522	458	438	2.99
G	JX AJ ZEKE {3}-ET	USA 067693234	99K	100	F	29JE4090			76	941	0.03	51	0.02	38	481	463	427	428	2.93
G	JX SUN VALLEY AVON CORONA {3}-ET	USA 119758711	99K	100	F	97JE163			75	1427	-0.11	44	-0.03	45	464	458	448	408	2.91
G	JX AARDEMA EVERLASTING {3}	840003009543945	99K	93	F	1JE1048			75	1099	0.04	61	-0.04	31	536	539	545	498	2.99
G	JX SEXING AVON ZARKO {3}-ET	840003132350050	99K	92	F	551JE1674			75	1185	-0.16	23	-0.01	40	442	433	415	408	2.92
G	JX CO-OP CARPDIEM {3}	840003012658984	99K	91	F	1JE999			74	918	0.02	48	0.01	35	461	445	414	416	2.85
G	JX FARIA BROTHERS REGENCY PJ BROWN	840003135124164	99K	90	F	14JE765			76	1784	-0.17	48	-0.03	57	477	472	462	397	3.05
G	JX FARIA BROTHERS GRIEZMANN {4}	840003135124238	99K	89	F	1JE991			70	1779	-0.10	64	-0.05	54	515	514	514	406	3.04
G	JX SEXING AVON BURRO {3}-ET	840003132350183	99K	100	F	551JE1671			76	1470	-0.16	36	-0.05	43	443	441	440	387	2.85
G	JX AARDEMA MARLO ANTERO {3}	840003012658868	99K	100	F	1JE977			75	893	0.18	80	0.03	39	532	514	473	458	3.06
G	JX STEINHAUERS ROLLINS {3}-ET	USA 119723742	99K	100	F	200JE1109			77	475	0.19	60	0.07	31	507	482	425	446	3.08
G	JX STEINHAUERS ALTARAZZLES {3}-ET	USA 119723694	99K	100	F	11JE1327			77	915	0.03	49	0.02	38	476	460	423	447	3.03
G	JX AARDEMA SOARING {3}	840003012658917	99K	93	F	200JE1092			75	899	0.07	57	0.03	38	483	462	418	420	2.85
G	JX AHLEM RUFIO {3}	USA 074067757	99K	92	F	200JE1080			75	964	0.03	51	-0.04	26	485	483	484	392	2.69
G	JX AARDEMA VARELLO {3}	840003012659032	99K	89	F	1JE1037			74	1472	-0.14	41	-0.05	42	457	460	467	458	2.98
G	JX FOREST GLEN SEA BREEZE {3}	USA 067609937	99K	93	F	29JE4034			75	502	0.11	46	0.02	22	470	454	421	391	2.75
G	JX AVI-LANCHE ALTAAGILE {3}	840003131652148	99K	91	F	11JE1344			74	904	0.08	59	-0.01	31	491	482	464	466	2.88
G	JX FARIA BROTHERS CAFU {3}	840003126052218	99K	91	C	551JE1652			74	1636	-0.16	44	-0.02	55	432	422	402	402	3.02
G	JX FARIA BROTHERS MULLER {3}	840003126052176	50K	92	F	200JE1081			75	1127	0.00	53	-0.02	37	488	482	469	409	2.95
G	JX WAUNAKEE PATTERN {3}-ET	USA 073596587	99K	93	F	200JE1087			77	1028	0.02	54	-0.03	31	466	465	463	440	2.97
G	JX TLJ LEONEL BREAKER {4}-ET	USA 067100548	99K	89	F	14JE726			75	1510	-0.12	46	-0.02	49	481	471	452	383	2.81
G	JX SEXING AVON CHAMBER {3}-ET	840003132350009	99K	100	F	551JE1675			76	1180	-0.09	37	-0.01	41	442	433	415	403	3.04
G	JX CROSSWIND LANDING {3}-ET	840003134421669	50K	100	F	200JE1093			76	1235	-0.08	41	-0.02	41	443	434	417	347	2.89
G	JX AARDEMA ZEBULON {3}	840003012658925	99K	100	F	200JE1096			76	1113	-0.14	23	-0.03	33	420	416	410	369	2.78
G	JX SCHOENE-KUH A NICHOLAS {3}-ET	USA 119805132	99K	100	F	14JE770			76	1732	-0.19	41	-0.04	53	414	412	408	364	2.98
G	JX AARDEMA FEARLESS {3}	840003012658969	99K	100	F	1JE998			76	977	-0.02	42	0.02	40	440	422	385	416	3.00
G	JX FARIA BROTHERS HESTER {3}	840003135124304	99K	100	F	551JE1706			75	997	0.04	56	0.00	35	450	439	418	409	2.89
G	JX AARDEMA UPSTREAM {3}	840003012658911	99K	92	F	200JE1091			75	1087	-0.09	33	-0.03	33	425	421	414	401	2.83
G	JX AARDEMA FINDER {3}	840003012658889	99K	92	F	200JE1090			75	1151	-0.07	40	0.01	44	415	397	361	368	2.90
G	JX GENERATIONS AVON CLIMAX {3}-P-ET	USA 067359526	99K	93	F	29JE4095			76	1327	-0.15	32	-0.04	40	413	412	411	365	2.99
G	JX SHOT OF NAT AMBITION {4}-P	USA 067274784	99K	91	F	200JE1067			76	1027	-0.03	42	0.01	40	439	421	385	335	2.88
G	JX HI-LAND VANDRELL FRODO {3}	USA 067388448	99K	93	F	1JE961			76	804	0.04	46	0.05	40	463	436	378	399	2.94
G	JX SCHULTZ CLARENCE {3}	USA 119736881	99K	92	F	200JE1108			75	1531	-0.18	35	-0.07	40	408	411	424	354	2.72
G	JX CROSSWIND CROSBY {3}-ET	840003134421672	99K	100	F	200JE1103			76	877	-0.09	23	0.01	33	392	376	346	330	2.78
G	JX AARDEMA CONTENDER {3}	840003012658912	99K	100	F	1JE992			75	1564	-0.20	32	-0.05	45	391	391	394	355	2.87
G	JX AHLEM DENTINE {3}-ET	USA 067823081	50K	92	F	14JE749			75	1185	-0.11	33	-0.03	37	413	409	401	357	2.91
G	JX SEXING MARLO POPEYE 61036 {3}-ET	840003010364783	99K	100	F	551JE1646			77	851	0.05	51	0.01	32	437	425	401	365	2.96
G	JX SEXING AVON BOWIE {3}-ET	840003132350219	99K	91	F	551JE1665			74	1378	-0.14	36	-0.07	35	406	415	436	371	2.95
G	JX AARDEMA SUMMERSSET {3}	840003012658900	99K	100	F	200JE1095			76	1606	-0.22	29	-0.05	47	401	401	402	338	2.92
G	JX HIGHVIEW NAPOLEAN {3}-ET	840003130020247	50K	91	F	14JE764			75	953	-0.14	17	0.00	34	337	326	305	296	2.92
G	JX AARDEMA VAGABOND {3}	840003012658942	99K	87	F	200JE1097			70	1403	-0.27	10	-0.09	32	331	345	378	339	2.90
G	JX SEXING GOLDBRICKP 60877 {4}-P-ET	840003010364624	13K	92	C	551JE1644			75	764	-0.07	21	0.02	32	319	304	273	253	3.02

Generation Count 3 or GC 4-6 with BBR 93 and Lower: Genomic Tested (G) Bulls by JPI August 2018

PL	LIV	DPR					JPI	Type Hnds	Type Daus	Type REL	FS	ST	SR	DF	RA	RW	RL	FA	FU	RH	RUW	UC	UD	TP	TL	RTP RV	RTP SV	JUI
		REL	CCR	HCR	EFI	JPI																						
2.9	1.5	-1.8	67	-1.4	2.1	8.0	159	0	0	77	1.1	0.9	-0.2	1.2	L0.9	0.2	S0.4	S0.2	0.6	1.1	0.9	0.1	S0.6	W0.8	L0.8	C0.6	C0.6	5.5
4.3	1.6	-0.7	67	-1.7	1.5	7.8	159	0	0	77	1.8	2.2	0.6	0.6	L1.3	0.9	0.0	S1.2	2.4	1.6	0.4	0.2	S3.1	C0.2	L0.3	C1.3	C0.3	25.5
5.9	2.9	1.8	64	2.3	3.6	7.0	159	0	0	75	1.7	0.7	0.5	-0.1	H1.0	0.9	P0.7	S0.7	3.4	1.2	-0.1	0.5	S3.6	0.0	L0.6	C0.3	0.0	29.9
3.2	1.4	-0.6	63	-0.4	3.0	6.5	158	0	0	75	2.1	0.7	0.4	1.2	H0.6	0.8	P0.8	S1.2	3.0	2.2	0.9	0.7	S2.7	C0.7	L0.4	C0.6	B0.3	29.4
4.7	1.8	1.7	62	2.1	3.9	5.8	158	0	0	74	1.7	0.5	0.3	0.0	H0.4	0.2	P0.2	S0.4	2.7	1.0	0.0	0.6	S3.3	C0.7	L0.1	C0.9	C0.1	28.1
5.2	2.1	2.2	59	3.7	4.6	4.9	158	0	0	72	1.5	1.3	0.5	0.1	H0.1	0.4	P0.2	S0.7	2.5	1.1	0.1	0.4	S2.8	C0.1	L0.2	C0.4	C0.2	23.9
3.8	1.0	0.6	60	1.3	2.2	5.1	157	0	0	72	1.3	0.8	1.0	0.1	H0.6	0.8	P0.5	S0.9	2.3	1.2	0.1	0.9	S2.7	C0.3	L0.8	W0.1	0.0	24.3
5.7	2.1	2.1	60	1.9	2.1	5.4	157	0	0	73	1.7	1.1	0.2	0.5	H0.3	0.3	P0.2	S0.8	2.5	1.6	0.4	0.8	S3.7	W0.2	0.0	C0.3	B0.1	30.7
2.7	0.0	0.6	61	0.9	1.9	5.6	156	0	0	74	1.2	0.8	0.3	0.5	L0.7	-0.2	S0.7	L0.2	1.1	1.2	0.4	0.9	S1.6	W0.5	L1.0	C0.2	C0.4	14.7
3.7	1.2	0.3	56	1.2	1.6	4.1	156	0	0	70	1.2	1.2	0.8	0.6	L0.2	0.2	S0.2	S0.2	1.6	1.0	0.5	0.6	S1.5	C0.1	L0.4	C0.5	C0.2	15.8
5.4	2.5	2.3	62	3.8	4.1	6.0	156	0	0	73	1.2	0.5	0.0	0.6	L0.5	0.0	S0.2	L0.1	1.3	1.2	0.4	0.4	S1.7	W0.1	L0.2	W0.1	0.0	15.6
4.9	1.4	1.0	63	2.3	4.5	6.5	156	0	0	74	1.7	0.6	0.0	1.2	L0.2	0.3	0.0	S0.8	1.7	1.7	0.9	0.7	S2.1	0.0	S0.1	C0.2	C0.2	21.7
3.1	-2.2	-0.1	67	0.2	0.5	8.2	155	0	0	76	2.1	0.8	-0.2	1.2	H0.5	0.7	P0.3	S0.7	2.5	1.7	0.9	0.4	S2.1	C0.9	0.0	C1.1	C0.2	23.7
4.1	1.4	-0.1	60	1.5	2.7	5.1	154	0	0	73	1.4	1.0	1.3	0.1	H0.1	1.0	P0.6	S0.7	2.5	0.5	0.1	0.3	S2.7	C0.9	L0.3	0.0	C0.3	22.3
4.3	0.9	-0.9	62	-1.2	1.8	5.8	154	0	0	74	1.1	0.5	0.7	0.3	H0.5	0.6	P0.6	S0.7	1.8	0.3	0.2	0.4	S1.2	C1.2	S0.3	C0.5	C0.1	14.9
6.0	2.3	0.9	64	0.7	2.4	6.1	154	0	0	75	1.4	1.4	0.3	0.5	L0.1	0.7	P0.1	S0.9	1.2	0.9	0.4	0.5	S1.9	0.0	L0.5	C1.3	C0.1	15.5
4.0	1.4	1.4	61	0.9	2.4	5.4	153	0	0	73	1.2	1.0	0.9	0.1	L0.4	0.4	P0.2	S0.6	1.9	0.9	0.1	0.5	S2.1	C0.2	L0.5	C0.8	C0.2	18.6
4.9	2.5	-0.5	63	-0.5	3.3	5.9	153	0	0	74	2.2	2.5	0.8	0.8	L0.3	1.0	P0.4	S0.9	2.6	1.6	0.6	0.8	S3.1	C0.6	S0.3	C1.0	C0.2	29.9
4.5	2.1	-0.7	65	0.2	2.6	7.8	152	0	0	76	2.0	1.6	0.7	1.2	L0.5	0.9	P0.7	S1.3	2.7	2.3	0.9	0.4	S2.9	0.0	L0.3	C0.6	B0.3	27.8
5.5	2.3	1.7	64	2.5	3.7	7.5	152	0	0	76	1.7	1.2	0.5	0.8	H0.5	0.6	S0.1	S0.9	2.4	0.9	0.6	0.8	S2.6	C1.0	S0.4	C0.2	C0.6	25.9
4.4	1.5	1.0	59	0.9	3.4	5.1	151	0	0	72	1.4	1.5	0.7	0.2	L0.2	0.5	0.0	S0.7	2.3	1.3	0.2	0.9	S3.1	C0.2	S0.1	C0.4	B0.2	27.7
5.9	3.0	0.3	65	0.6	2.4	7.1	151	1	1	77	2.1	0.9	-0.1	0.8	H0.1	0.4	P0.9	S0.8	2.9	2.1	0.6	0.0	S3.1	C0.2	L0.1	C0.9	C0.5	27.8
3.5	0.8	1.8	62	2.0	1.2	5.9	149	0	0	74	1.2	1.7	1.2	0.9	L0.1	0.7	0.0	S0.5	1.1	0.7	0.6	0.3	S0.7	W0.3	L0.9	W0.1	C0.5	7.5
3.6	-0.2	1.0	65	0.4	1.6	7.2	149	0	0	75	1.4	0.9	0.1	1.0	L0.5	-0.2	S0.2	L0.1	1.2	1.3	0.8	0.8	S1.4	0.0	L0.6	C0.8	0.0	15.3
3.6	1.8	-0.1	63	-0.4	2.3	6.1	149	0	0	74	1.5	1.8	1.1	1.3	L0.7	1.0	S0.5	S0.4	0.4	0.6	1.0	0.8	S0.4	C0.4	0.0	C1.0	C0.4	8.3
3.5	0.8	-0.9	65	-1.0	1.5	7.7	149	0	0	76	1.5	0.4	-0.2	1.5	L0.3	0.5	P0.1	S0.8	0.7	1.4	1.2	0.6	S0.1	C0.1	L0.5	W0.3	C0.5	7.9
3.1	1.2	0.6	66	1.0	2.9	7.5	149	0	0	77	1.7	0.3	-0.1	1.3	L0.4	-0.2	S0.2	S0.5	0.8	1.2	0.9	1.1	S0.8	C0.5	S0.3	C1.4	C0.3	14.5
4.5	1.4	0.7	63	0.9	2.3	6.5	148	0	0	75	1.0	0.8	0.7	0.2	L0.9	0.3	S0.9	L0.5	1.4	0.7	0.2	1.0	S1.3	C0.8	L0.1	C0.8	C0.3	16.4
4.7	2.9	1.1	60	1.8	3.7	4.8	148	0	0	72	1.7	1.5	0.5	1.0	H0.2	0.9	P0.8	S1.3	1.6	1.1	0.7	0.4	S1.6	C0.5	L0.3	C1.3	C0.1	16.4
5.0	2.3	1.5	63	1.7	1.8	6.1	147	0	0	75	1.2	0.2	-0.3	0.0	H0.8	0.6	P1.0	S0.9	2.7	1.1	0.0	0.3	S3.6	C0.2	L0.5	C0.5	C0.4	27.3
4.0	-1.5	0.6	59	1.0	4.6	4.7	147	0	0	71	1.6	0.0	0.6	0.6	H0.4	0.5	P0.4	S0.7	2.9	1.3	0.5	0.6	S2.4	C0.8	L0.6	C0.4	C0.4	24.8
3.4	-0.4	-1.1	62	0.5	2.1	6.5	146	0	0	75	1.9	2.2	0.6	1.5	L0.6	0.7	P0.1	S0.4	1.1	2.3	1.2	0.7	S0.9	C0.4	L0.3	W0.6	0.0	16.0
2.6	1.7	-1.8	51	-1.7	0.1	2.5	146	0	0	63	1.3	2.3	1.2	0.5	L0.2	0.9	P0.9	S0.9	2.3	1.2	0.3	-0.1	S2.2	C1.0	L0.4	C0.5	C0.2	19.8
3.6	1.3	-0.2	64	0.8	2.9	7.1	146	0	0	75	2.2	1.6	0.5	1.0	L1.3	0.5	P0.2	S0.7	2.1	2.6	0.8	0.7	S2.4	C0.1	0.0	C0.6	B0.3	26.4
2.0	-0.4	-0.1	63	-0.7	-0.8	5.2	146	0	0	74	1.4	0.7	0.0	0.9	H0.2	0.2	P0.2	S0.6	1.2	0.9	0.7	0.6	S1.0	C0.6	L0.5	C0.9	C0.2	12.6
3.7	-1.1	0.7	68	0.3	-0.2	8.4	146	0	0	78	2.6	1.0	-0.4	1.4	H1.0	0.7	P0.5	S1.4	2.8	2.5	1.1	0.0	S3.0	C0.8	S0.4	C1.8	B0.3	29.7
3.2	-0.4	1.4	65	1.8	1.0	6.4	145	0	0	77	2.2	0.7	-0.2	1.1	H0.4	0.4	P0.3	S1.2	2.0	2.1	0.8	0.1	S1.9	C1.0	0.0	C1.8	B0.3	21.4
2.7	1.4	0.4	60	1.1	3.5	4.9	145	0	0	72	0.6	0.3	0.3	-0.2	L0.2	0.1	P0.1	S0.1	0.8	0.4	-0.1	0.3	S1.2	W0.4	0.0	C0.5	C0.3	9.3
5.9	1.9	-0.6	62	-0.5	2.0	6.8	145	0	0	75	1.7	0.8	0.4	0.4	H0.8	0.7	P0.5	S0.5	2.6	0.7	0.3	0.4	S2.9	C1.7	S0.5	C1.1	C0.2	26.7
3.2	3.0	2.1	59	3.0	4.8	5.3	143	0	0	71	1.4	2.1	0.6	0.9	L0.1	1.0	S0.3	S0.2	1.4	0.9	0.7	-0.2	S1.4	W0.4	L0.1	C0.5	C0.4	11.3
5.3	1.8	0.0	61	0.6	3.4	6.7	143	0	0	75	1.9	1.1	0.3	0.7	H0.5	0.7	P0.2	S0.6	2.6	1.1	0.5	0.3	S3.3	C1.0	S0.5	C0.9	C0.2	28.3
3.4	1.0	1.6	60	1.7	3.6	5.0	142	0	0	73	1.3	1.0	0.3	0.7	L0.5	0.3	S0.1	S0.6	0.9	0.8	0.5	0.1	S1.3	W0.6	L0.5	C0.2	C0.2	9.4
1.5	1.4	0.6	58	2.3	5.4	4.3	141	0	0	71	0.7	0.9	0.8	1.0	L0.8	0.2	S1.0	L0.4	-0.2	0.3	0.8	0.8	D0.9	C0.7	S0.1	C0.8	C0.5	0.4
4.4	1.5	-0.4	61	0.0	2.6	5.7	140	0	0	73	1.5	1.1	0.6	0.7	H0.1	0.6	P0.7	S0.9	2.1	1.0	0.5	0.3	S2.1	C0.2	L0.2	C0.5	C0.3	19.2
3.1	1.6	1.1	66	1.1	3.1	6.8	140	0	0	77	1.9	0.6	0.5	1.5	H0.6	0.5	P0.1	S0.6	1.4	1.4	1.1	0.9	S1.6	C1.3	L0.1	C1.7	C0.4	19.9
4.5	1.9	-0.7	61	0.1	2.6	5.1	139	0	0	73	1.2	2.9	2.4	0.0	L0.8	1.7	P0.4	S0.4	1.7	1.1	0.0	-0.2	S1.5	C0.3	L0.4	W0.3	B0.2	13.4
4.0	2.0	1.1	64	1.5	3.6	7.1	139	0	0	75	1.3	2.0	0.6	0.1	L0.9	0.5	S0.2	S0.5	1.9	1.3	0.1	0.5	S2.6	W0.2	0.0	C0.2	C0.3	22.1
4.2	1.8	-1.0	63	-0.6	1.2	6.7	138	0	0	75	1.5	0.1	-0.2	0.4	L0.8	-0.2	S0.3	L0.1	1.4	1.2	0.3	1.0	S1.7	C0.5	L0.6	C0.1	C0.3	18.3
5.8	2.6	0.6	65	1.8	3.7	7.4	138	0	0	75	1.5	1.1	-0.1	0.6	L0.8	-0.3	P0.1	S0.7	1.2	1.1	0.5	1.0	S1.9	C0.5	S0.4	C0.6	C0.1	20.0
2.2	0.3	-0.2	64	0.3	2.5	6.8	137	0	0	75	1.1	1.7	0.2	0.9	L1.0	0.0	S0.7	S0.2	0.6	0.6	0.6	0.5	S1.4	C0.3	L0.2	W0.1	C0.2	11.6
3.2	1.5	1.5	64	2.9	5.9	7.0	137	0	0	74	0.7	0.2	0.3	-0.2	L0.9	-0.1	S0.7	L0.5	0.8	0.6	-0.1	-0.4	S1.1	W0.9	L0.2	C0.5	C0.2	5.7
2.7	0.4	0.7	62	1.3	2.5	5.5	137	0	0	74	0.9	-0.6	0															

Generation Count 3 or GC 4-6 with BBR 93 and Lower: Code A and F Bulls - PA and Yield Deviation August 2018

ST	Name of Bull	Registration			NAAB Code	No. Hrs	No. Daus	REL %	PTA Milk	PTA Fat	PTA Prot	Parent Average			Dau Yield Dev			JPI	
		Number	GT	BBR								JH1	Milk	Fat	Prot	Milk	Fat		Prot
A	JX FARIA BROTHERS RONALDO {3}-ET	840003124526292	80K	92	F	1JE922	11	503	98	2210	94	83	1634	80	62	2260	96	84	221
A	JX FARIA BROTHERS WEE BEY {3}-ET	840003011610048	50K	100	F	29JE3926	21	75	92	800	99	52	735	85	43	932	104	56	173
A	JX FARIA BROTHERS EUSEBIO {4}-ET	840003124526334	80K	93	F	1JE921	24	93	92	1836	90	71	1660	75	64	2001	98	75	172
A	JX FARIA BROTHERS JUAN PABLO {3}-ET	840003011609970	80K	100	C	29JE3943	27	178	95	782	52	43	1084	57	45	822	50	44	156
A	JX FARIA BROTHERS LEONEL {3}-ET	840003011610079	80K	85	F	14JE648	115	2,931	99	1337	67	56	1312	49	48	1333	67	55	155
A	JX FARIA BROTHERS PROP JOE {3}-ET	840003011609994	80K	100	F	1JE889	8	2,931	99	83	66	22	577	69	34	62	65	21	141
A	JX FARIA BROTHERS TOO SHORT {3}-ET	840003124526295	13K	100	F	535JE100	2	18	83	1971	85	64	1627	77	58	2074	91	71	138
A	JX FARIA BROTHERS DJ KHALED {3}-ET	840003012575849	13K	90	F	97JE90	4	70	90	1718	66	55	1273	64	46	1938	76	65	137
A	JX FARIA BROTHERS GSP {3}-ET	840003012575949	80K	100	F	200JE1025	16	199	94	1400	68	49	1273	64	46	1424	70	51	134
A	JX FARIA BROTHERS GARRITY {3}-ET	840003011610068	99K	80	C	203JE1633	4	59	89	1207	58	45	1312	49	48	1249	64	46	119
A	JX FARIA BROTHERS TYWIN {4}-ET	840003011610094	8K	92	F	535JE61	3	33	87	906	56	39	916	60	39	755	48	32	119
A	JX WILSONVIEW MAGNUM STEELY {4}-ET	USA 118987190	80K	91	F	7JE1459	7	17	83	641	44	27	1044	60	40	316	22	25	113
A	JX BUTTERCREST STANDING {4}	USA 117467367	50K	92	C	200JE193	40	200	96	977	32	39	847	21	28	970	35	40	112
A	JX FARIA BROTHERS GUS FRING {3}	840003011199101	50K	91	F	1JE859	126	3,297	99	642	33	23	580	34	24	635	33	23	79

Genomic Tested (G) Bulls Marketed in the USA - PA and Yield Deviation

G	JX CAL-MART LUKE DANNY {3}-ET	USA 067384595	99K	100	F	29JE4104	73	1585	85	63	1432	65	53						207
G	JX FARIA BROTHERS RONDO {3}-ET	840003140305947	99K	93	F	29JE4092	72	1368	95	62	1521	99	65						205
G	JX AVI-LANCHE LUKE DAB {3}-ET	840003131411768	99K	93	F	29JE4109	71	1036	60	46	1082	54	42						203
G	JX PINE-TREE UNCLE LUKE ACCLIMATE {3}-ET	USA 067671562	99K	89	F	29JE4101	72	1221	75	52	1108	66	45						202
G	JX PINE-TREE ACHIEVER {3}-ET	USA 067731401	99K	100	F	1JE1054	73	1262	59	52	1262	52	48						200
G	JX ABS TLD HEINZ {3}-ET	840003141494611	99K	91	F	29JE4110	72	1125	67	52	1286	49	47						200
G	JX FARIA BROTHERS CESPEDES {3}-ET	840003135124402	99K	92	F	1JE1057	74	852	78	48	1115	75	49						198
G	JX AVI-LANCHE LUKE DUKE {3}-ET	840003131411680	99K	93	F	29JE4106	69	1124	66	46	1082	54	42						198
G	JX AVI-LANCHE LUKE LONZO {3}-ET	840003131411702	99K	89	F	29JE4107	72	1197	67	48	1461	62	51						197
G	JX PINE-TREE DOX {3}-ET	USA 067671500	99K	100	F	1JE1081	73	827	72	41	944	66	40						194
G	JX CLOVER PATCH AVON ENZO {3}	USA 119904055	45K	100	F	100JE7400	74	2044	66	66	1701	48	55						192
G	JX FARIA BROTHERS ALTAROZIER {3}	840003140371346	99K	100	F	11JE1349	76	971	80	57	891	91	50						192
G	JX FARIA BROTHERS KOBE {3}-P-ET	840003140305965	99K	100	F	200JE1142	74	1108	80	50	1152	63	47						191
G	JX FARIA BROTHERS KEVIN GARNETT {3}-ET	840003135124344	99K	92	F	29JE4070	75	1486	81	55	1489	74	55						187
G	JX CAL-MART AVON PAVIT {3}	USA 067384587	99K	100	F	29JE4103	74	1619	45	51	1323	37	43						187
G	JX PINE-TREE UL ARRIVE {3}-ET	USA 067671566	99K	100	F	97JE177	73	801	73	38	1108	66	45						187
G	JX CROSSWIND CYRUS {3}-ET	840003134421684	50K	93	F	200JE1130	75	861	63	44	1087	47	42						186
G	JX FARIA BROTHERS LUKEMAYE {3}-ET	840003135124466	99K	89	F	200JE1122	74	1557	72	61	1403	76	58						185
G	JX PINE-TREE ARENA {3}-ET	USA 067731379	99K	91	F	1JE1047	73	1374	59	52	1262	52	48						184
G	JX CAL-MART BEAMER {3}	USA 067384563	99K	100	C	29JE4097	76	471	69	35	541	70	34						184
G	JX FARIA BROTHERS FAMILIA {3}-ET	840003126052286	50K	93	C	551JE1699	76	881	85	40	858	73	39						181
G	JX SEXING AVON HATARI {3}-ET	840003132350040	99K	89	F	551JE1664	73	1554	55	60	1598	50	55						180
G	JX FARIA BROTHERS HAYWARD {4}-ET	840003140371525	99K	93	F	97JE174	72	859	73	41	1147	69	38						180
G	JX FARIA BROTHERS JACK BAUER {3}-ET	840003135124283	99K	92	F	1JE1076	75	1530	82	58	1655	78	62						179
G	JX FARIA BROTHERS WILFORK {4}-ET	840003140371429	99K	93	F	551JE1704	71	1259	59	50	1273	58	45						179
G	JX FARIA BROTHERS USAIN BOLT {3}	840003135124231	99K	90	F	1JE984	74	736	82	46	641	74	42						179
G	JX PINE-TREE AMPLIFY {3}-ET	USA 067731444	99K	92	F	1JE1069	74	799	64	45	956	51	45						179
G	JX OAK LANE AVON DANCER {3}-ET	USA 067742194	99K	100	F	614JE1658	75	1277	41	41	1133	42	37						178
G	JX SPRING CREEK MARLO STONEY {3}-ET	840003011730374	99K	100	F	14JE769	76	588	89	40	440	74	26						178
G	JX AARDEMA JONES {3}	840003012659145	99K	100	F	1JE1080	75	1170	69	39	1124	61	38						178
G	JX FARIA BROTHERS JODECI {3}	840003126051999	99K	100	F	1JE964	76	747	74	47	698	63	37						177
G	JX SEXING TI WALT {3}-ET	840003132350838	99K	100	F	551JE1686	74	1502	62	52	1575	60	57						176
G	JX FARIA BROTHERS FUTURE {3}-ET	840003126052250	99K	93	F	1JE966	76	1027	69	43	858	73	39						176
G	JX FARIA BROTHERS VERNE LUNDQUIST {3}-ET	840003135124350	99K	100	F	29JE4071	75	1021	59	47	1511	46	52						175
G	JX FARIA BROTHERS FOURNETTE {3}-ET	840003135124113	99K	100	F	7JE1600	75	1684	61	59	1628	46	51						174
G	JX PINE-TREE APPEAL {3}-ET	USA 067731446	99K	88	F	1JE1071	74	1510	55	54	956	51	45						174
G	JX FARIA BROTHERS ALTAPELINE {3}	840003140371467	99K	100	F	11JE1358	75	1475	63	53	1171	49	42						174
G	JX BLUE MIST MESQUITE {3}-ET	USA 119755026	99K	100	F	97JE161	76	815	66	46	707	56	33						174
G	JX CROSSWIND AVON KAZAN {3}-ET	840003134421681	99K	100	F	1JE1041	75	1721	59	56	1087	47	42						173
G	JX PROMETEDOR CLIVE {3}	USA 067192959	99K	100	F	200JE1161	76	1103	95	53	1114	77	49						173
G	JX DUPAT JLS AVON KLAY {3}-P-ET	840003127607528	99K	100	F	7JE1569	75	1532	54	52	1340	45	45						173
G	JX AARDEMA TELFORD {4}-ET	840003138766596	99K	90	F	1JE1082	63	927	42	44	819	48	40						173
G	JX FARIA BROTHERS DEGROM {3}-ET	840003126052253	99K	100	C	1JE962	76	932	70	40	858	73	39						173
G	JX HIGHVIEW GUNSMOKE {3}	840003130020244	50K	100	F	14JE762	76	1322	71	52	979	64	39						172
G	JX SEXING UNCLE LUKE BANKS {3}-ET	840003132350950	29K	100	F	551JE1688	73	1188	48	40	1232	49	42						172
G	JX FARIA BROTHERS BRIGGS {3}	840003135124085	99K	100	C	200JE1146	72	1053	55	40	988	48	38						172
G	JX FARIA BROTHERS DIRK {3}-P-ET	840003140371284	99K	100	F	200JE1143	72	1060	71	51	1010	71	49						171
G	JX OAK LANE DIE-HARD {3}-ET	USA 067742193	99K	100	F	97JE172	75	1040	38	37	1133	42	37						171
G	JX SEXING AVON BELLMAN {3}-ET	840003132350031	99K	92	F	551JE1678	75	1286	46	43	1386	36	44						170
G	JX FARIA BROTHERS RAKITIC {3}	840003126051974	99K	90	F	200JE1056	75	1520	78	64	953	74	50						169
G	JX SEXING TI WONDRA {3}-ET	840003132350836	99K	93	F	551JE1692	74	1568	65	59	1575	60	57						169
G	JX FARIA BROTHERS MANUEL {3}-ET	840003135124229	99K	100	F	200JE1120	74	1316	78	57	1090	67	47						169
G	JX AARDEMA CRUSADER {3}	840003009543941	99K	100	F	200JE1129	75	1784	61	56	1287	47	43						169
G	JX PINE-TREE AVON SOLID {3}-ET	USA 067771285	99K	91	F	1JE1033	74	1256	48	50	1141	44	41						169
G	JX PEAK ALTAARAGORN {3}-ET	840003142181559	99K	100	F	11JE1368	76	1342	76	49	1301	74	49						169
G	JX FARIA BROTHERS VEGA {3}	840003140371270	99K	100	F	29JE4091	74	1359	56	48	1097	55	42						169
G	JX GRAM-WAY AVON DIGGER {3}-ET	840003132219787	99K	91	F	14JE1680	74	1121	49	39	1168	37	37						169
G	JX CROSSWIND PRIAPUS {3}	USA 119499535	50K	91	F	14JE742	75	669	52	30	500	37	22						169
G	JX FARIA BROTHERS RONALDINHO {3}	840003126052015	99K	100	F	7JE1503	76	1737	80	71	1612	71	61						166
G	JX MEIER MARLO BARLEY {3}	USA 0671																	

Generation Count 3 or GC 4-6 with BBR 93 and Lower: Code A and F Bulls - PA and Yield Deviation August 2018

ST	Name of Bull	Registration			NAAB Code	No. Hrds	No. Daus	REL %	PTA Milk	PTA Fat	PTA Prot	Parent Average			Dau Yield Dev			JPI
		Number	GT	BBR								JH1	Milk	Fat	Prot	Milk	Fat	
G	JX FARIA BROTHERS ZELLER (3)-ET	840003135124385	99K	100	F	200JE1121	74	1148	70	48	1238	72	50				165	
G	JX SUN VALLEY GUINNESS (3)	USA 119703328	99K	100	F	29JE4067	75	1264	46	46	1260	35	41				165	
G	JX SEXING TI MAMBA (3)-ET	840003132350493	99K	100	F	551JE1696	74	1209	58	43	1181	59	44				165	
G	JX FARIA BROTHERS BOOGIE COUSINS (3)-ET	840003135124227	99K	92	F	1JE1056	75	932	43	41	1197	42	40				165	
G	JX SEXING AVON BANTER (3)-ET	840003132350112	99K	100	F	551JE1670	75	1795	45	56	1386	36	44				164	
G	JX PINE-TREE FRESCA (3)-ET	USA 067731375	99K	100	F	1JE1046	76	428	66	34	903	58	35				164	
G	JX FARIA BROTHERS KENNY (3)-ET	840003140306013	99K	100	F	551JE1713	76	1413	83	51	1141	75	46				163	
G	JX CO-OP AD MARLO TEX (3)	840003012658885	99K	90	F	1JE982	75	1396	63	51	1074	64	42				163	
G	JX SCHOENE-KUH M NORBERT (3)-ET	USA 119770294	99K	92	F	1JE1036	76	1402	59	48	1054	58	41				163	
G	JX SEXING TI GRANGER (3)-ET	840003132350882	29K	100	F	551JE1687	73	1869	59	50	1741	67	54				161	
G	JX FARIA BROTHERS ALLEN IVERSON (3)-ET	840003135124354	99K	87	F	29JE4069	73	1279	75	49	1341	69	52				161	
G	JX CROSSWIND MARL OASIS (3)-ET	840003134421682	99K	100	C	1JE1042	76	972	69	41	943	67	36				161	
G	JX WILSONVIEW MAC (3)-ET	USA 119760345	99K	93	F	200JE1127	76	876	44	40	935	36	39				161	
G	JX SEXING TI WAYLON (3)-ET	840003132350488	99K	90	F	551JE1691	73	1652	59	58	1575	60	57				160	
G	JX SEXING UNCLE LUKE WARWAGON (3)-ET	840003132350977	99K	89	F	551JE1697	72	1363	62	51	1444	64	53				160	
G	JX DUPAT JLS AVON STEPH (3)-P-ET	840003127607527	99K	91	F	7JE1570	75	1382	61	49	1340	45	45				159	
G	JX FARIA BROTHERS JAE CROWDER (3)	840003135124084	99K	93	F	1JE973	75	972	67	44	1013	47	37				159	
G	JX ALL LYNNS MARLO VOTER (3)-ET	USA 119534407	99K	100	F	29JE4049	76	608	79	43	921	73	45				159	
G	JX BLUE MIST MILO (3)-ET	USA 119755044	99K	100	F	14JE767	76	920	67	40	707	56	33				159	
G	JX ALL LYNNS AVON RANSOM (3)	USA 119874381	99K	100	F	551JE1707	75	743	38	32	923	30	34				159	
G	JX SEXING AVON BROCK (3)-ET	840003132350035	99K	93	F	551JE1684	75	1288	45	45	1386	36	44				158	
G	JX CROSSWIND ALTASKYHIGH (3)-ET	840003142511752	99K	100	C	11JE1347	74	1242	39	40	1283	31	35				158	
G	JX ROWLEYS ALTALEMOR (3)-ET	USA 067792215	99K	91	F	11JE1330	74	1166	36	35	1558	38	44				158	
G	JX SEXING AVON WOODROW (3)-ET	840003132350056	99K	92	F	551JE1673	74	1581	42	53	1598	50	55				157	
G	JX FOREST GLEN AVON JARGON (3)	USA 067650225	99K	100	F	551JE1708	74	629	32	30	1032	32	38				157	
G	JX FARIA BROTHERS FIGO (3)-ET	840003135124340	99K	100	F	7JE1602	75	1695	54	53	1511	46	52				156	
G	JX DUPAT JLS AVON HARAMBE (3)-ET	840003127607531	99K	88	C	7JE1583	73	1607	52	50	1394	54	48				156	
G	JX AARDEMA BRANCH (3)	840003012316414	99K	93	F	1JE1040	75	1386	32	41	1278	29	39				156	
G	JX AARDEMA ALTAAPLUS (3)	840003012659207	99K	100	F	11JE1355	75	1257	40	38	851	24	30				156	
G	JX SEXING MARLO PATRON (3)-ET	840003123614852	99K	100	F	551JE1658	76	547	66	36	746	58	30				155	
G	JX D&E AVON PECOS (3)	840003131651304	99K	100	F	7JE1565	74	1216	50	47	1191	40	42				154	
G	JX FARIA BROTHERS SUAREZ (3)	840003126052156	50K	93	C	200JE1083	75	517	65	37	646	64	40				154	
G	JX AARDEMA APPROACH (3)	840003012659001	99K	100	F	1JE1028	75	780	64	29	1059	59	37				154	
G	JX SEXING AVON TIPPER (3)-ET	840003132350177	99K	91	C	551JE1677	74	1118	50	42	1477	47	45				153	
G	JX FARIA BROTHERS PELE (3)	840003126052040	99K	90	F	200JE914	75	1010	53	32	925	46	31				153	
G	JX SEXING AVON BOYT (3)-ET	840003132350169	99K	100	F	551JE1672	76	1532	33	48	1386	36	44				152	
G	JX OAK LANE DISCOVERY (3)-ET	USA 067742192	99K	100	F	97JE171	75	960	38	34	1133	42	37				152	
G	JX SEXING AVON BOOTS (3)-ET	840003132350064	99K	88	F	551JE1662	74	1622	39	45	1317	40	42				151	
G	JX FARIA BROTHERS CAMPEONE (3)	840003126051887	99K	92	C	14JE707	76	1022	33	33	990	40	32				151	
G	JX CAL-MART AVON PAVIT 4521 (3)	USA 067384521	99K	100	F	14JE768	75	1769	45	56	1535	42	46				149	
G	JX SEXING AVON PULSAR (3)-ET	840003132350041	99K	100	F	551JE1669	75	1664	45	50	1437	48	45				149	
G	JX AARDEMA VANDRELL REEF (3)	840003012658892	99K	93	F	1JE985	75	1155	58	45	843	41	34				149	
G	JX ROWLEYS MARLO STRIKE (3)	USA 067322177	13K	100	F	97JE151	75	732	69	40	536	55	30				149	
G	JX AJ ZEKE (3)-ET	USA 067693234	99K	100	F	29JE4090	76	941	51	38	1247	55	42				149	
G	JX SUN VALLEY AVON CORONA (3)-ET	USA 119758711	99K	100	F	97JE163	75	1427	44	45	1414	49	47				148	
G	JX AARDEMA EVERLASTING (3)	840003009543945	99K	93	F	1JE1048	74	1099	61	31	801	54	26				148	
G	JX SEXING AVON ZARKO (3)-ET	840003132350050	99K	92	F	551JE1674	75	1185	23	40	1261	25	40				147	
G	JX CO-OP CARPDIEM (3)	840003012658984	99K	91	F	1JE999	74	918	48	35	1031	40	36				147	
G	JX FARIA BROTHERS REGENCY PJ BROWN (4)	840003135124164	99K	90	F	14JE765	75	1784	48	57	1770	53	61				146	
G	JX FARIA BROTHERS GRIEZMANN (4)	840003135124238	99K	89	F	1JE991	69	1779	64	54	1370	74	50				146	
G	JX SEXING AVON BURRO (3)-ET	840003132350183	99K	100	F	551JE1671	75	1470	36	43	1386	36	44				146	
G	JX AARDEMA MARLO ANTERO (3)	840003012658868	99K	100	F	1JE977	75	893	80	39	907	71	39				146	
G	JX STEINHAUERS ROLLINS (3)-ET	USA 119723742	99K	100	F	200JE1109	77	475	60	31	780	54	33				146	
G	JX STEINHAUERS ALTARAZZLES (3)-ET	USA 119723694	99K	100	F	11JE1327	76	915	49	38	780	54	33				145	
G	JX AARDEMA SOARING (3)	840003012658917	99K	93	F	200JE1092	74	899	57	38	1073	42	40				145	
G	JX AHLEM RUFIO (3)	USA 074067757	99K	92	F	200JE1080	75	964	51	26	966	53	30				145	
G	JX AARDEMA VARELLO (3)	840003012659032	99K	89	F	1JE1037	74	1472	41	42	1162	40	37				143	
G	JX FOREST GLEN SEA BREEZE (3)	USA 067609937	99K	93	F	29JE4034	75	502	46	22	662	37	26				143	
G	JX AVI-LANCHE ALTAAGILE (3)	840003131652148	99K	91	F	11JE1344	74	904	59	31	990	52	32				142	
G	JX FARIA BROTHERS CAFU (3)	840003126052218	99K	91	C	551JE1652	74	1636	44	55	1463	43	51				142	
G	JX FARIA BROTHERS MULLER (3)	840003126052176	50K	92	F	200JE1081	75	1127	53	37	1145	37	34				140	
G	JX WAUNAKEE PATTERN (3)-ET	USA 073596587	99K	93	F	200JE1087	77	1028	54	31	876	46	29				140	
G	JX TLJ LEONEL BREAKER (4)-ET	USA 067100548	99K	89	F	14JE726	74	1510	46	49	1428	39	46				139	
G	JX SEXING AVON CHAMBER (3)-ET	840003132350009	99K	100	F	551JE1675	75	1180	37	41	1252	34	41				139	
G	JX CROSSWIND LANDING (3)-ET	840003134421669	50K	100	F	200JE1093	75	1235	41	41	1344	45	42				138	
G	JX AARDEMA ZEBULON (3)	840003012658925	99K	100	F	200JE1096	76	1113	23	33	1381	28	39				138	
G	JX SCHOENE-KUH A NICHOLAS (3)-ET	USA 119805132	99K	100	F	14JE770	75	1732	41	53	1456	36	47				137	
G	JX AARDEMA FEARLESS (3)	840003012658969	99K	100	F	1JE998	76	977	42	40	937	36	37				137	
G	JX FARIA BROTHERS HESTER (3)	840003135124304	99K	100	F	551JE1706	75	997	56	35	1081	47	38				137	
G	JX AARDEMA UPSTREAM (3)	840003012658911	99K	92	F	200JE1091	75	1087	33	33	930	32	34				137	
G	JX AARDEMA FINDER (3)	840003012658889	99K	92	F	200JE1090	75	1151	40	44	802	35	33				135	
G	JX GENERATIONS AVON CLIMAX (3)-P-ET	USA 067359526	99K	93	F	29JE4095	75	1327	32	40	1322	28	41				134	
G	JX SHOT OF NAT AMBITION (4)-P	USA 067274784	99K	91	F	200JE1067	75	1027	42	40	688	49	35				134	
G	JX HI-LAND VANDRELL FRODO (3)	USA 067388448	99K	93	F	1JE961	76	804	46	40	932	40	42				134	
G	JX SCHULTZ CLARENCE (3)	USA 119736881	99K	92	F	200JE1108	75	1531	35	40	1453	39	42				133	
G	JX CROSSWIND CROSBY (3)-ET	840003134421672	99K	100	F	200JE1103	76	877	23	33	1023	26	39				132	
G	JX AARDEMA CONTENDER (3)	840003012658912	99K	100	F	1JE992	75	1564	32	45	1378	34	45				131	
G	JX AHLEM DENTINE (3)-ET	USA 067823081	50K	92	F	14JE749	75	1185	33	37	1290	30	38				131	
G	JX SEXING MARLO POPEYE 61036 (3)-ET	840003010364783	99K	100	F	551JE1646	76	851	51	32	755	59	34				130	
G	JX SEXING AVON BOWIE (3)-ET	840003132350219	99K	91	F	551JE1665	74	1378	36	35	1317	40	42			</		

Generation Count 3 or GC 4-6 with BBR 93 and Lower: Code A and F Bulls - PA and Yield Deviation August 2018

ST	Name of Bull	Registration			NAAB Code	No. Hrds	No. Daus	REL %	PTA Milk	PTA Fat	PTA Prot	Parent Average			Dau Yield Dev			JPI
		Number	GT	BBR								JH1	Milk	Fat	Prot	Milk	Fat	
G	JX AARDEMA SUMMERSSET {3}	840003012658900	99K	100	F	200JE1095		75	1606	29	47	933	27	33				127
G	JX HIGHVIEW NAPOLEAN {3}-ET	840003130020247	50K	91	F	14JE764		74	953	17	34	1101	34	43				117
G	JX AARDEMA VAGABOND {3}	840003012658942	99K	87	F	200JE1097		70	1403	10	32	1369	22	36				116
G	JX SEXING GOLDBRICKP 60877 {4}-P-ET	840003010364624	13K	92	C	551JE1644		74	764	21	32	909	27	35				103

Generation Count 3 or GC 4-6 with BBR 93 and Lower: Code A and F Bulls - Pedigree and EFI/GFI August 2018

This report lists all Code A & F bulls marketed in the U.S. ranked by Jersey Performance Index (JPI), with their NAAB Code and Short Name, plus sire and maternal grandsire. At the far right is the bull's Expected Future Inbreeding (EFI) estimate or, if he is genomically tested, the genomic estimate of future inbreeding (GFI). EFI/GFI have nearly the same interpretation and provide Jersey breeders an important tool for managing inbreeding levels.

The USDA-Animal Improvement Programs Laboratory calculates the EFI of future progeny based on a random sample of 1,000 potential mates born in the last five (5) years obtained from the AJCA database. Genotypes allow measuring actual homozygosity and percentages of genes in common instead of the expected fractions computed from pedigrees. For GFI, the reference population is all genotyped animals born in the last 10 years.

ST	Name of Bull	NAAB Code	GT	BBR	JH1	Short Name	Sire Name	Maternal Grandsire	JPI	EFI GFI
A	JX FARIA BROTHERS RONALDO {3}-ET	1JE922	80K	92	F	JX-RONALDO{3}	JX SCHULTZ VOLCANO HARRIS {4}	SUNSET CANYON TARGET-ET	221	5.9
A	JX FARIA BROTHERS WEE BEY {3}-ET	29JE3926	50K	100	F	JX-WEE BEY{3}	ISDK DJ HULK	SUNSET CANYON TARGET-ET	173	4.1
A	JX FARIA BROTHERS EUSEBIO {4}-ET	1JE921	80K	93	F	JX-EUSEBIO{4}	JX SCHULTZ VOLCANO HARRIS {4}	ALL LYNN'S VALENTINO MARVEL	172	6.2
A	JX FARIA BROTHERS JUAN PABLO {3}-ET	29JE3943	80K	100	C	JX-PABLO{3}	ALL LYNN'S LEGAL VISIONARY-ET	SUNSET CANYON TARGET-ET	156	7.4
A	JX FARIA BROTHERS LEONEL {3}-ET	14JE648	80K	85	F	JX-LEONEL{3}	JX FARIA BROTHERS LEVY {3}	VEE TEE DUNKIRK DO RIGHT-ET	155	3.6
A	JX FARIA BROTHERS PROP JOE {3}-ET	1JE889	80K	100	F	JX-PROP JOE{3}	CAL-MART RENEGADE HILARIO-ET	SUNSET CANYON TARGET-ET	141	6.5
A	JX FARIA BROTHERS TOO SHORT {3}-ET	535JE100	13K	100	F	JX-TOO SHORT{3}	JX SCHULTZ VOLCANO HARRIS {4}	WILSONVIEW JEVON MAGNUM-ET	138	4.3
A	JX FARIA BROTHERS DJ KHALED {3}-ET	97JE90	13K	90	F	JX-DJ KHALED{3}	SWEETIE PLUS IATOLAS BOLD {5}	SUNSET CANYON TARGET-ET	137	5.1
A	JX FARIA BROTHERS GSP {3}-ET	200JE1025	80K	100	F	JX-GSP{3}	SWEETIE PLUS IATOLAS BOLD {5}	SUNSET CANYON TARGET-ET	134	6.6
A	JX FARIA BROTHERS GARRITY {3}-ET	203JE1633	99K	80	C	JX-GARRITY{3}	JX FARIA BROTHERS LEVY {3}	VEE TEE DUNKIRK DO RIGHT-ET	119	2.4
A	JX FARIA BROTHERS TYWIN {4}-ET	535JE61	8K	92	F	JX-TYWIN{4}	ISDK DJ HULK	SCHULTZ RESCUE HEADLINE	119	2.2
A	JX WILSONVIEW MAGNUM STEELY {4}-ET	7JE1459	80K	91	F	JX-STEELY{4}	WILSONVIEW JEVON MAGNUM-ET	JX OOMSDALE JACE GRATIT GARDEN {2}-ET	113	4.7
A	JX BUTTERCREST STANDING {4}	200JE193	50K	92	C	JX-STANDING{4}	TOLLENAARS IMPULS LEGAL 233-ET	JX OOMSDALE JACE GRATIT GARDEN {2}-ET	112	5.2
A	JX FARIA BROTHERS GUS FRING {3}	1JE859	50K	91	F	JX-GUS{3}	ALL LYNN'S VALENTINO MARVEL	BW RENEGADE-ET	79	4.8

Genomic Tested (G) Bulls - Pedigree and EFI/GFI August 2018

G	JX CAL-MART LUKE DANNY {3}-ET	29JE4104	99K	100	F	JX-DANNY{3}	JX FARIA BROTHERS UNCLE LUKE {2}-ET	ALL LYNN'S LEGAL VISIONARY-ET	207	5.5
G	JX FARIA BROTHERS RONDO {3}-ET	29JE4092	99K	93	F	JX-RONDO{3}	JX FARIA BROTHERS EUSEBIO {4}-ET	ISDK DJ HULK	205	3.0
G	JX AVI-LANCHE LUKE DAB {3}-ET	29JE4109	99K	93	F	JX-DAB{3}	JX FARIA BROTHERS UNCLE LUKE {2}-ET	JX 5T COMMISSIONER {4}-ET	203	3.7
G	JX PINE-TREE UNCLE LUKE ACCLIMATE {3}-ET	29JE4101	99K	89	F	JX-ACCLIMATE{3}	JX FARIA BROTHERS UNCLE LUKE {2}-ET	MISSISKA MACKENZIE-ET	202	5.0
G	JX PINE-TREE ACHIEVER {3}-ET	1JE1054	99K	100	F	JX-ACHIEVER{3}	JX FARIA BROTHERS AVON {2}-ET	MISSISKA MACKENZIE-ET	200	5.2
G	JX ABS TLD HEINZ {3}-ET	29JE4110	99K	91	F	JX-HEINZ{3}	JX FARIA BROTHERS UNCLE LUKE {2}-ET	PEARLMOONT VISIONARY ILLUSION	200	4.4
G	JX FARIA BROTHERS CESPEDES {3}-ET	1JE1057	99K	92	F	JX-CESPEDES{3}	JX FARIA BROTHERS MARLO {2}-ET	JX SCHULTZ VOLCANO HARRIS {4}	198	5.4
G	JX AVI-LANCHE LUKE DUKE {3}-ET	29JE4106	99K	93	F	JX-DUKE{3}	JX FARIA BROTHERS UNCLE LUKE {2}-ET	JX 5T COMMISSIONER {4}-ET	198	2.9
G	JX AVI-LANCHE LUKE LONZO {3}-ET	29JE4107	99K	89	F	JX-LONZO{3}	JX FARIA BROTHERS UNCLE LUKE {2}-ET	JX OOMSDALE T Bone GOLDA {3}-ET	197	4.7
G	JX PINE-TREE DOX {3}-ET	1JE1081	99K	100	F	JX-DOX{3}	JX FARIA BROTHERS UNCLE LUKE {2}-ET	SHAN-MAR HILARIO CHISEL-ET	194	6.4
G	JX CLOVER PATCH AVON ENZO {3}	100JE7400	45K	100	F	JX-ENZO{3}	JX FARIA BROTHERS AVON {2}-ET	JX SCHULTZ VOLCANO HARRIS {4}	192	6.5
G	JX FARIA BROTHERS ALTAROZIER {3}	11JE1349	99K	100	F	JX-ALTAROZIER{3}	MISSISKA MACKENZIE-ET	WILSONVIEW JEVON MAGNUM-ET	192	6.3
G	JX FARIA BROTHERS KOBE {3}-P-ET	200JE1142	99K	100	F	JX-KOBE-P{3}	HILLVIEW LISTOWEL-P	SUNSET CANYON TARGET-ET	191	6.9
G	JX FARIA BROTHERS KEVIN GARNETT {3}-ET	29JE4070	99K	92	F	JX-GARNETT{3}	JX FARIA BROTHERS EUSEBIO {4}-ET	CAL-MART RENEGADE HILARIO-ET	187	6.3
G	JX CAL-MART AVON PAVIT {3}	29JE4103	99K	100	F	JX-PAVIT{3}	JX FARIA BROTHERS AVON {2}-ET	AHLEM HEADLINE PHAROAH 21795	187	5.4
G	JX PINE-TREE UL ARRIVE {3}-ET	97JE177	99K	100	F	JX-ARRIVE{3}	JX FARIA BROTHERS UNCLE LUKE {2}-ET	MISSISKA MACKENZIE-ET	187	5.7
G	JX CROSSWIND CYRUS {3}-ET	200JE1130	50K	93	F	JX-CYRUS{3}	JX FARIA BROTHERS AVON {2}-ET	WILSONVIEW JEVON MAGNUM-ET	186	6.7
G	JX FARIA BROTHERS LUKEMAYE {3}-ET	200JE1122	99K	89	F	JX-LUKEMAYE{3}	DP NXLEVEL-ET	JX SCHULTZ VOLCANO HARRIS {4}	185	6.3
G	JX PINE-TREE ARENA {3}-ET	1JE1047	99K	91	F	JX-ARENA{3}	JX FARIA BROTHERS AVON {2}-ET	MISSISKA MACKENZIE-ET	184	5.3
G	JX CAL-MART BEAMER {3}	29JE4097	99K	100	C	JX-BEAMER{3}	JX FARIA BROTHERS MARLO {2}-ET	ALL LYNN'S LEGAL VISIONARY-ET	184	7.1
G	JX FARIA BROTHERS FAMILIA {3}-ET	551JE1699	50K	93	C	JX-FAMILIA{3}	JX FARIA BROTHERS MARLO {2}-ET	ALL LYNN'S VALENTINO MARVEL	181	5.9
G	JX SEXING AVON HATARI {3}-ET	551JE1664	99K	89	F	JX-HATARI{3}	JX FARIA BROTHERS AVON {2}-ET	JX SCHULTZ VOLCANO HARRIS {4}	180	4.5
G	JX FARIA BROTHERS HAYWARD {4}-ET	97JE174	99K	93	F	JX-HAYWARD{4}	JX FARIA BROTHERS PELE {3}	WILSONVIEW JEVON MAGNUM-ET	180	5.3
G	JX FARIA BROTHERS JACK BAUER {3}-ET	1JE1076	99K	92	F	JX-JACK BAUER{3}	JX FARIA BROTHERS EUSEBIO {4}-ET	JX SCHULTZ VOLCANO HARRIS {4}	179	6.0
G	JX FARIA BROTHERS WILFORK {4}-ET	551JE1704	99K	93	F	JX-WILFORK{4}	JX FARIA BROTHERS PELE {3}	JX SCHULTZ VOLCANO HARRIS {4}	179	6.4
G	JX FARIA BROTHERS USAIN BOLT {3}	1JE984	99K	90	F	JX-USAIN BOLT{3}	JX FARIA BROTHERS TARHEEL {4}-ET	ISDK DJ HULK	179	4.0
G	JX PINE-TREE AMPLIFY {3}-ET	1JE1069	99K	92	F	JX-AMPLIFY{3}	JX FARIA BROTHERS VANDRELL {2}-ET	MISSISKA MACKENZIE-ET	179	6.0
G	JX OAK LANE AVON DANCER {3}-ET	614JE1658	99K	100	F	JX-DANCER{3}	JX FARIA BROTHERS AVON {2}-ET	WILSONVIEW HILARIO CHISEL-ET	178	7.6
G	JX SPRING CREEK MARLO STONEY {3}-ET	14JE769	99K	100	F	JX-STONEY{3}	JX FARIA BROTHERS MARLO {2}-ET	SUNSET CANYON ANTHEMS ALLSTAR-ET	178	7.0
G	JX AARDEMA JONES {3}	1JE1080	99K	100	F	JX-JONES{3}	JX FARIA BROTHERS MARLO {2}-ET	CAL-MART MEDALIST PILGRIM	178	6.5
G	JX FARIA BROTHERS JODECI {3}	1JE964	99K	100	F	JX-JODECI{3}	JX FARIA BROTHERS TYRION {2}-ET	SUNSET CANYON DAYBREAK-ET	177	6.2
G	JX SEXING TI WALT {3}-ET	551JE1686	99K	100	F	JX-WALT{3}	JX FARIA BROTHERS TI {2}	JX SCHULTZ VOLCANO HARRIS {4}	176	5.2
G	JX FARIA BROTHERS FUTURE {3}-ET	1JE966	99K	93	F	JX-FUTURE{3}	JX FARIA BROTHERS MARLO {2}-ET	ALL LYNN'S VALENTINO MARVEL	176	6.1
G	JX FARIA BROTHERS VERNE LUNDQUIST {3}-ET	29JE4071	99K	100	F	JX-LUNDQUIST{3}	JX FARIA BROTHERS AVON {2}-ET	WILSONVIEW JEVON MAGNUM-ET	175	6.2
G	JX FARIA BROTHERS FOURNETTE {3}-ET	7JE1600	99K	100	F	JX-FOURNETTE{3}	JX FARIA BROTHERS AVON {2}-ET	SWEETIE PLUS IATOLAS BOLD {5}	174	5.4
G	JX PINE-TREE APPEAL {3}-ET	1JE1071	99K	88	F	JX-APPEAL{3}	JX FARIA BROTHERS VANDRELL {2}-ET	MISSISKA MACKENZIE-ET	174	5.2
G	JX FARIA BROTHERS ALTAPIPELINE {3}	11JE1358	99K	100	F	JX-ALTAPIPELINE{3}	JX FARIA BROTHERS VANDRELL {2}-ET	WILSONVIEW JEVON MAGNUM-ET	174	5.7
G	JX BLUE MIST MESQUITE {3}-ET	97JE161	99K	100	F	JX-MESQUITE{3}	JX FARIA BROTHERS MARLO {2}-ET	SUNSET CANYON DAVID-ET	174	8.1
G	JX CROSSWIND AVON KAZAN {3}-ET	1JE1041	99K	100	F	JX-KAZAN{3}	JX FARIA BROTHERS AVON {2}-ET	WILSONVIEW JEVON MAGNUM-ET	173	6.0
G	JX PROMETEDOR CLIVE {3}	200JE1161	99K	100	F	JX-CLIVE{3}	JX FARIA BROTHERS MARLO {2}-ET	MISSISKA MACKENZIE-ET	173	7.0
G	JX DUPAT JLS AVON KLAY {3}-P-ET	7JE1569	99K	100	F	JX-AVON KLAY{3}	JX FARIA BROTHERS AVON {2}-ET	WILSONVIEW JEVON MAGNUM-ET	173	6.3
G	JX AARDEMA TELFORD {4}-ET	1JE1082	99K	90	F	JX-TELFORD{4}	CO-OP AD WORLD CUP {5}-ET	JX FARIA BROTHERS VANDRELL {2}-ET	173	2.7
G	JX FARIA BROTHERS DEGROM {3}-ET	1JE962	99K	100	C	JX-DEGROM{3}	JX FARIA BROTHERS MARLO {2}-ET	ALL LYNN'S VALENTINO MARVEL	173	6.1
G	JX HIGHVIEW GUNSMOKE {3}	14JE762	50K	100	F	JX-GUNSMOKE{3}	JX FARIA BROTHERS MARLO {2}-ET	WILSONVIEW JEVON MAGNUM-ET	172	6.9
G	JX SEXING UNCLE LUKE BANKS {3}-ET	551JE1688	29K	100	F	JX-BANKS{3}	JX FARIA BROTHERS UNCLE LUKE {2}-ET	SUGAR GROVE VALENTINO AXIS	172	7.3
G	JX FARIA BROTHERS BRIGGS {3}	200JE1146	99K	100	C	JX-BRIGGS{3}	HILLVIEW LISTOWEL-P	ALL LYNN'S VALENTINO MARVEL	172	6.7
G	JX FARIA BROTHERS DIRK {3}-P-ET	200JE1143	99K	100	F	JX-DIRK-P{3}	HILLVIEW LISTOWEL-P	ISDK DJ HULK	171	4.9
G	JX OAK LANE DIE-HARD {3}-ET	97JE172	99K	100	F	JX-DIE-HARD{3}	JX FARIA BROTHERS AVON {2}-ET	SHAN-MAR HILARIO CHISEL-ET	171	7.7
G	JX SEXING AVON BELLMAN {3}-ET	551JE1678	99K	92	F	JX-BELLMAN{3}	JX FARIA BROTHERS AVON {2}-ET	SUGAR GROVE VALENTINO AXIS	170	6.6
G	JX FARIA BROTHERS RAKITIC {3}	200JE1056	99K	90	F	JX-RAKITIC{3}	JX FARIA BROTHERS SNOOP {4}-ET	CAL-MART RENEGADE HILARIO-ET	169	4.9
G	JX SEXING TI WONDRA {3}-ET	551JE1692	99K	93	F	JX-WONDRA{3}	JX FARIA BROTHERS TI {2}	JX SCHULTZ VOLCANO HARRIS {4}	169	5.5

**Generation Count 3 or GC 4-6 with BBR 93 and Lower: Code A and F Bulls - Pedigree and EFI/GFI
August 2018**

ST	Name of Bull	NAAB Code	GT	BBR	JH1	Short Name	Sire Name	Maternal Grand sire	JPI	EFI GFI
Genomic Tested (G) Bulls - Pedigree and EFI/GFI August 2018										
G	JX FARIA BROTHERS MANUEL (3)-ET	200JE1120	99K	100	F	JX-MANUEL(3)	DP NXLEVEL-ET	ALL LYNNS VALENTINO IRWIN-ET	169	6.6
G	JX AARDEMA CRUSADER (3)	200JE1129	99K	100	F	JX-CRUSADER(3)	JX FARIA BROTHERS VANDRELL (2)-ET	ALL LYNNS LEGAL VOLCANO-ET	169	5.5
G	JX PINE-TREE AVON SOLID (3)-ET	1JE1033	99K	91	F	JX-SOLID(3)	JX FARIA BROTHERS AVON (2)-ET	WILSONVIEW JEVON MAGNUM-ET	169	4.8
G	JX PEAK ALTAARAGORN (3)-ET	11JE1368	99K	100	F	JX-ALTAARAGORN(3)	JX FARIA BROTHERS MARLO (2)-ET	JX SCHULTZ VOLCANO HARRIS (4)	169	7.1
G	JX FARIA BROTHERS VEGA (3)	29JE4091	99K	100	F	JX-VEGA(3)	JX FARIA BROTHERS VANDRELL (2)-ET	WILSONVIEW JEVON MAGNUM-ET	169	4.5
G	JX GRAM-WAY AVON DIGGER (3)-ET	14JE1680	99K	91	F		JX FARIA BROTHERS AVON (2)-ET	CAL-MART MEDALIST PILGRIM	169	6.4
G	JX CROSSWIND PRIAPUS (3)	14JE742	50K	91	F	JX-PRIAPUS(3)	JX FARIA BROTHERS MARLO (2)-ET	ISDK DJ ZUMA	169	5.4
G	JX FARIA BROTHERS RONALDINHO (3)	7JE1503	99K	100	F	JX-RONALDINHO(3)	JX SCHULTZ VOLCANO HARRIS (4)	HEARTLAND MERCHANT TOPEKA-ET	166	7.2
G	JX MEIER MARLO BARLEY (3)	551JE1679	99K	100	F	JX-BARLEY(3)	JX FARIA BROTHERS MARLO (2)-ET	AHLEM HEADLINE PHAROAH 21795	166	6.3
G	JX AARDEMA ASTRIX (3)	1JE994	99K	85	F	JX-ASTRIX(3)	JX FARIA BROTHERS AVON (2)-ET	WILSONVIEW JEVON MAGNUM-ET	166	2.2
G	JX SHOT OF NAT ALBION (3)-ET	507JE1620	99K	91	F	JX-ALBION(3)	JX FARIA BROTHERS AVON (2)-ET	JX FARIA BROTHERS LEONEL (3)-ET	166	5.3
G	JX ROCK SOLID ANVIL (3)	200JE1126	99K	100	F	JX-ANVIL(3)	JX FARIA BROTHERS AVON (2)-ET	KASH IN SANTANA-P-ET	165	5.8
G	JX FARIA BROTHERS ZELLER (3)-ET	200JE1121	99K	100	F	JX-ZELLER(3)	DP NXLEVEL-ET	CAL-MART RENEGADE HILARIO-ET	165	7.6
G	JX SUN VALLEY GUINNESS (3)	29JE4067	99K	100	F	JX-GUINNESS(3)	JX FARIA BROTHERS AVON (2)-ET	CAL-MART MEDALIST PILGRIM	165	5.9
G	JX SEXING TI MAMBA (3)-ET	551JE1696	99K	100	F	JX-MAMBA(3)	JX FARIA BROTHERS TI (2)	WILSONVIEW JEVON MAGNUM-ET	165	6.3
G	JX FARIA BROTHERS BOOGIE COUSINS (3)-ET	1JE1056	99K	92	F	JX-COUSINS(3)	JX FARIA BROTHERS AVON (2)-ET	SUNSET CANYON DAYBREAK-ET	165	5.3
G	JX SEXING AVON BANTER (3)-ET	551JE1670	99K	100	F	JX-BANTER(3)	JX FARIA BROTHERS AVON (2)-ET	SUGAR GROVE VALENTINO AXIS	164	7.4
G	JX PINE-TREE FRESCA (3)-ET	1JE1046	99K	100	F	JX-FRESCA(3)	JX FARIA BROTHERS MARLO (2)-ET	DUTCH HOLLOW LEXICON-P	164	7.2
G	JX FARIA BROTHERS KENNY (3)-ET	551JE1713	99K	100	F	JX-KENNY(3)	JX FARIA BROTHERS MARLO (2)-ET	WILSONVIEW JEVON MAGNUM-ET	163	6.3
G	JX CO-OP AD MARLO TEX (3)	1JE982	99K	90	F	JX-TEX(3)	JX FARIA BROTHERS MARLO (2)-ET	HEARTLAND MERCHANT TOPEKA-ET	163	5.0
G	JX SCHOENE-KUH M NORBERT (3)-ET	1JE1036	99K	92	F	JX-NORBERT(3)	JX FARIA BROTHERS MARLO (2)-ET	ALL LYNNS HENDRIX NITRO	163	7.9
G	JX SEXING TI GRANGER (3)-ET	551JE1687	29K	100	F	JX-GRANGER(3)	JX FARIA BROTHERS TI (2)	WILSONVIEW JEVON MAGNUM-ET	161	5.5
G	JX FARIA BROTHERS ALLEN IVERSON (3)-ET	29JE4069	99K	87	F	JX-IVERSON(3)	JX FARIA BROTHERS EUSEBIO (4)-ET	ALL LYNNS VALENTINO IRWIN-ET	161	4.4
G	JX CROSSWIND MARL OASIS (3)-ET	1JE1042	99K	100	C	JX-OASIS(3)	JX FARIA BROTHERS MARLO (2)-ET	DP BALLISTIC	161	7.0
G	JX WILSONVIEW MAC (3)-ET	200JE1127	99K	93	F	JX-MAC(3)	JX FARIA BROTHERS AVON (2)-ET	SUNSET CANYON MEDALIST-ET	161	6.6
G	JX SEXING TI WAYLON (3)-ET	551JE1691	99K	90	F	JX-WAYLON(3)	JX FARIA BROTHERS TI (2)	JX SCHULTZ VOLCANO HARRIS (4)	160	4.5
G	JX SEXING UNCLE LUKE WARWAGON (3)-ET	551JE1697	99K	89	F	JX-WARWAGON(3)	JX FARIA BROTHERS UNCLE LUKE (2)-ET	JX SCHULTZ VOLCANO HARRIS (4)	160	4.2
G	JX DUPAT JLS AVON STEPH (3)-P-ET	7JE1570	99K	91	F	JX-STEPH -P(3)	JX FARIA BROTHERS AVON (2)-ET	WILSONVIEW JEVON MAGNUM-ET	159	5.9
G	JX FARIA BROTHERS JAE CROWDER (3)	1JE973	99K	93	F	JX-CROWDER(3)	JX FARIA BROTHERS VANDRELL (2)-ET	WILSONVIEW JEVON MAGNUM-ET	159	5.7
G	JX ALL LYNNS MARLO VOTER (3)-ET	29JE4049	99K	100	F	JX-VOTER(3)	JX FARIA BROTHERS MARLO (2)-ET	SUNSET CANYON DIMENSION-ET	159	8.0
G	JX BLUE MIST MILO (3)-ET	14JE767	99K	100	F	JX-MILO(3)	JX FARIA BROTHERS MARLO (2)-ET	SUNSET CANYON DAVID-ET	159	7.8
G	JX ALL LYNNS AVON RANSOM (3)	551JE1707	99K	100	F	JX-RANSOM(3)	JX FARIA BROTHERS AVON (2)-ET	ALL LYNNS VALENTINO MARVEL	159	7.0
G	JX SEXING AVON BROCK (3)-ET	551JE1684	99K	93	F	JX-BROCK(3)	JX FARIA BROTHERS AVON (2)-ET	SUGAR GROVE VALENTINO AXIS	158	6.5
G	JX CROSSWIND ALTASKYHIGH (3)-ET	11JE1347	99K	100	C	JX-ALTASKYHIGH(3)	JX FARIA BROTHERS AVON (2)-ET	JX FARIA BROTHERS MARLO (2)-ET	158	5.8
G	JX ROWLEYS ALTALEMOR (3)-ET	11JE1330	99K	91	F	JX-ALTALEMOR(3)	JX FARIA BROTHERS AVON (2)-ET	AHLEM HEADLINE PHAROAH 21795	158	4.9
G	JX SEXING AVON WOODROW (3)-ET	551JE1673	99K	92	F	JX-WOODROW(3)	JX FARIA BROTHERS AVON (2)-ET	JX SCHULTZ VOLCANO HARRIS (4)	157	5.1
G	JX FOREST GLEN AVON JARGON (3)	551JE1708	99K	100	F	JX-JARGON(3)	JX FARIA BROTHERS AVON (2)-ET	SCHULTZ LEGAL CRITIC-P	157	5.4
G	JX FARIA BROTHERS FIGO (3)-ET	7JE1602	99K	100	F	JX-FIGO(3)	JX FARIA BROTHERS AVON (2)-ET	WILSONVIEW JEVON MAGNUM-ET	156	5.6
G	JX DUPAT JLS AVON HARAMBE (3)-ET	7JE1583	99K	88	C	JX-HARAMBE(3)	JX FARIA BROTHERS AVON (2)-ET	WILSONVIEW JEVON MAGNUM-ET	156	4.1
G	JX AARDEMA BRANCH (3)	1JE1040	99K	93	F	JX-BRANCH(3)	JX FARIA BROTHERS AVON (2)-ET	SUNSET CANYON DAYBREAK-ET	156	6.0
G	JX AARDEMA ALTAAPLUS (3)	11JE1355	99K	100	F	JX-ALTAAPLUS(3)	JX FARIA BROTHERS AVON (2)-ET	AHLEM SCORE QUIDDITCH	156	6.5
G	JX SEXING MARLO PATRON (3)-ET	551JE1658	99K	100	F	JX-PATRON(3)	JX FARIA BROTHERS MARLO (2)-ET	SWEETIE PLUS IATOLAS BOLD (5)	155	8.2
G	JX D&E AVON PECOS (3)	7JE1565	99K	100	F	JX-PECOS(3)	JX FARIA BROTHERS AVON (2)-ET	ALL LYNNS VALENTINO MARVEL	154	5.1
G	JX FARIA BROTHERS SUAREZ (3)	200JE1083	50K	93	C	JX-SUAREZ(3)	JX FARIA BROTHERS WALTER WHITE (4)-ET	ALL LYNNS LEGAL VOLCANO-ET	154	5.8
G	JX AARDEMA APPROACH (3)	1JE1028	99K	100	F	JX-APPROACH(3)	JX FARIA BROTHERS MARLO (2)-ET	JX DEN-KEL HENDRIX JAMMER (4)-ET	154	6.1
G	JX SEXING AVON TIPPER (3)-ET	551JE1677	99K	91	F	JX-TIPPER(3)	JX FARIA BROTHERS AVON (2)-ET	WILSONVIEW JEVON MAGNUM-ET	153	5.4
G	JX FARIA BROTHERS PELE (3)	200JE914	99K	90	F	JX-PELE(3)	JX FARIA BROTHERS MARLO (2)-ET	ALL LYNNS VALENTINO IRWIN-ET	153	5.9
G	JX SEXING AVON BOYT (3)-ET	551JE1672	99K	100	F	JX-BOYT(3)	JX FARIA BROTHERS AVON (2)-ET	SUGAR GROVE VALENTINO AXIS	152	7.8
G	JX OAK LANE DISCOVERY (3)-ET	97JE171	99K	100	F	JX-DISCOVERY(3)	JX FARIA BROTHERS AVON (2)-ET	SHAN-MAR HILARIO CHISEL-ET	152	7.5
G	JX SEXING AVON BOOTS (3)-ET	551JE1662	99K	88	F	JX-BOOTS(3)	JX FARIA BROTHERS AVON (2)-ET	ALL LYNNS LEGAL VOLCANO-ET	151	5.1
G	JX FARIA BROTHERS CAMPEONE (3)	14JE707	99K	92	C	JX-CAMPEONE(3)	ALL LYNNS VALENTINO MARVEL	ALL LYNNS LOUIE VALENTINO-ET	151	7.1
G	JX CAL-MART AVON PAVIT 4521 (3)	14JE768	99K	100	F	JX-PAVIT(3)	JX FARIA BROTHERS AVON (2)-ET	CAL-MART PLUS ZAYD (5)	149	5.9
G	JX SEXING AVON PULSAR (3)-ET	551JE1669	99K	100	F	JX-PULSAR(3)	JX FARIA BROTHERS AVON (2)-ET	WILSONVIEW JEVON MAGNUM-ET	149	7.2
G	JX AARDEMA VANDRELL REEF (3)	1JE985	99K	93	F	JX-REEF(3)	JX FARIA BROTHERS VANDRELL (2)-ET	SUNSET CANYON DIVIDEND-ET	149	6.1
G	JX ROWLEYS MARLO STRIKE (3)	97JE151	13K	100	F	JX-STRIKE(3)	JX FARIA BROTHERS MARLO (2)-ET	ALL LYNNS ARTIST VIRGIL-ET	149	7.7
G	JX AJ ZEKE (3)-ET	29JE4090	99K	100	F	JX-ZEKE(3)	JX FARIA BROTHERS MARLO (2)-ET	CAL-MART MEDALIST PILGRIM	149	7.5
G	JX SUN VALLEY AVON CORONA (3)-ET	97JE163	99K	100	F	JX-CORONA(3)	JX FARIA BROTHERS AVON (2)-ET	WILSONVIEW JEVON MAGNUM-ET	148	6.5
G	JX AARDEMA EVERLASTING (3)	1JE1048	99K	93	F	JX-EVERLASTING(3)	JX FARIA BROTHERS MARLO (2)-ET	SUNSET CANYON DIVIDEND-ET	148	4.8
G	JX SEXING AVON ZARKO (3)-ET	551JE1674	99K	92	F	JX-ZARKO(3)	JX FARIA BROTHERS AVON (2)-ET	MAINSTREAM IATOLA SPARKY	147	6.1
G	JX CO-OP CARPDIEM (3)	1JE999	99K	91	F	JX-CARPDIEM(3)	JX FARIA BROTHERS AVON (2)-ET	JX WILSONVIEW SOPRANO (4)	147	4.7
G	JX FARIA BROTHERS REGENCY PJ BROWN (4)	14JE765	99K	90	F	JX-PJ BROWN(4)	TJF VISIONARY REGENCY	JX FARIA BROTHERS RAWLS (2)	146	6.5
G	JX FARIA BROTHERS GRIEZMANN (4)	1JE991	99K	89	F	JX-GRIEZMANN(4)	JX FARIA BROTHERS LEONEL (3)-ET	ALL LYNNS MAXIMUM VICTORY-ET	146	2.5
G	JX SEXING AVON BURRO (3)-ET	551JE1671	99K	100	F	JX-BURRO(3)	JX FARIA BROTHERS AVON (2)-ET	SUGAR GROVE VALENTINO AXIS	146	7.1
G	JX AARDEMA MARLO ANTERO (3)	1JE977	99K	100	F	JX-ANTERO(3)	JX FARIA BROTHERS MARLO (2)-ET	WILSONVIEW JEVON MAGNUM-ET	146	5.2
G	JX STEINHAUERS ROLLINS (3)-ET	200JE1109	99K	100	F	JX-ROLLINS(3)	JX FARIA BROTHERS MARLO (2)-ET	SWEETIE PLUS IATOLAS BOLD (5)	146	8.4
G	JX STEINHAUERS ALTARAZZLES (3)-ET	11JE1327	99K	100	F	JX-ALTARAZZLES(3)	JX FARIA BROTHERS MARLO (2)-ET	SWEETIE PLUS IATOLAS BOLD (5)	145	6.4
G	JX AARDEMA SOARING (3)	200JE1092	99K	93	F	JX-SOARING(3)	JX FARIA BROTHERS VANDRELL (2)-ET	JX SCHULTZ VOLCANO HARRIS (4)	145	4.9
G	JX AHLEM RUFIO (3)	200JE1080	99K	92	F	JX-RUFIO(3)	JX FARIA BROTHERS BARKSDALE (2)-ET	ALL LYNNS LEGAL VOLCANO-ET	145	6.8
G	JX AARDEMA VARELLO (3)	1JE1037	99K	89	F	JX-VARELLO(3)	JX FARIA BROTHERS VANDRELL (2)-ET	PEARLMONT VALENTINO DAZZLER	143	5.3
G	JX FOREST GLEN SEA BREEZE (3)	29JE4034	99K	93	F	JX-SEA BREEZE(3)	JX FARIA BROTHERS BARKSDALE (2)-ET	ALL LYNNS LEGAL VOLCANO-ET	143	6.7
G	JX AVI-LANCHE ALTAAGILE (3)	11JE1344	99K	91	F	JX-ALTAAGILE(3)	JX FARIA BROTHERS MARLO (2)-ET	JX FARIA BROTHERS COMBO (3)	142	5.0
G	JX FARIA BROTHERS CAFU (3)	551JE1652	99K	91	C	JX-CAFU(3)	JX FARIA BROTHERS VANDRELL (2)-ET	ALL LYNNS LEGAL VISIONARY-ET	141	4.3
G	JX FARIA BROTHERS MULLER (3)	200JE1081	50K	92	F	JX-MULLER(3)	JX FARIA BROTHERS AVON (2)-ET	ALL LYNNS LOUIE VALENTINO-ET	140	5.7
G	JX WAUNAKEE PATTERN (3)-ET	200JE1087	99K	93	F	JX-PATTERN(3)	JX FARIA BROTHERS MARLO (2)-ET	TOLLENAARS IMPULS LEGAL 233-ET	140	6.8
G	JX TLJ LEONEL BREAKER (4)-ET	14JE726	99K	89	F	JX-BREAKER(4)	JX FARIA BROTHERS LEONEL (3)-ET	ALL LYNNS LEGAL VISIONARY-ET	139	5.1
G	JX SEXING AVON CHAMBER (3)-ET	551JE1675	99K	100	F	JX-CHAMBER(3)	JX FARIA BROTHERS AVON (2)-ET	ALL LYNNS HENDRIX NITRO	139	7.1
G	JX CROSSWIND LANDING (3)-ET	200JE1093	50K	100	F	JX-LANDING(3)	JX FARIA BROTHERS AVON (2)-ET	DP BALLISTIC	138	6.7

**Generation Count 3 or GC 4-6 with BBR 93 and Lower: Code A and F Bulls - Pedigree and EFI/GFI
August 2018**

ST	Name of Bull	NAAB Code	GT	BBR	JH1	Short Name	Sire Name	Maternal Grandsire	JPI	EFI GFI
Genomic Tested (G) Bulls - Pedigree and EFI/GFI August 2018										
G	JX AARDEMA ZEBULON {3}	200JE1096	99K	100	F	JX-ZEBULON{3}	JX FARIA BROTHERS AVON {2}-ET	SUNSET CANYON DIVIDEND-ET	138	7.4
G	JX SCHOENE-KUH A NICHOLAS {3}-ET	14JE770	99K	100	F	JX-NICHOLAS{3}	JX FARIA BROTHERS AVON {2}-ET	ALL LYNNS HENDRIX NITRO	137	6.8
G	JX AARDEMA FEARLESS {3}	1JE998	99K	100	F	JX-FEARLESS{3}	JX FARIA BROTHERS VANDRELL {2}-ET	ALL LYNNS LEGAL VISIONARY-ET	137	7.0
G	JX FARIA BROTHERS HESTER {3}	551JE1706	99K	100	F	JX-HESTER{3}	JX FARIA BROTHERS VANDRELL {2}-ET	WILSONVIEW JEVON MAGNUM-ET	137	5.5
G	JX AARDEMA UPSTREAM {3}	200JE1091	99K	92	F	JX-UPSTREAM{3}	JX FARIA BROTHERS VANDRELL {2}-ET	SUNSET CANYON DIVIDEND-ET	137	5.4
G	JX AARDEMA FINDER {3}	200JE1090	99K	92	F	JX-FINDER{3}	JX FARIA BROTHERS VANDRELL {2}-ET	WILSONVIEW JEVON MAGNUM-ET	135	5.9
G	JX GENERATIONS AVON CLIMAX {3}-P-ET	29JE4095	99K	93	F	JX-CLIMAX -P{3}	JX FARIA BROTHERS AVON {2}-ET	SCHULTZ LEGAL CRITIC-P	134	6.1
G	JX SHOT OF NAT AMBITION {4}-P	200JE1067	99K	91	F	JX-AMBITION-P{4}	JX FARIA BROTHERS LEONEL {3}-ET	SCHULTZ LEGAL CRITIC-P	134	5.9
G	JX HI-LAND VANDRELL FRODO {3}	1JE961	99K	93	F	JX-FRODO{3}	JX FARIA BROTHERS VANDRELL {2}-ET	BUTTERCREST GALVANIZE	134	7.4
G	JX SCHULTZ CLARENCE {3}	200JE1108	99K	92	F	JX-CLARENCE{3}	JX FARIA BROTHERS AVON {2}-ET	ALL LYNNS LEGAL VOLCANO-ET	133	5.8
G	JX CROSSWIND CROSBY {3}-ET	200JE1103	99K	100	F	JX-CROSBY{3}	JX FARIA BROTHERS VANDRELL {2}-ET	SUGAR GROVE VALENTINO AXIS	132	7.0
G	JX AARDEMA CONTENDER {3}	1JE992	99K	100	F	JX-CONTENDER{3}	JX FARIA BROTHERS VANDRELL {2}-ET	WAUNAKEE DIGNITARY PROTECTOR-ET	131	7.4
G	JX AHLEM DENTINE {3}-ET	14JE749	50K	92	F	JX-DENTINE{3}	JX FARIA BROTHERS AVON {2}-ET	SWEETIE PLUS IATOLAS BOLD {5}	131	6.0
G	JX SEXING MARLO POPEYE 61036 {3}-ET	551JE1646	99K	100	F	JX-POPEYE{3}	JX FARIA BROTHERS MARLO {2}-ET	SCHULTZ LEGAL CRITIC-P	130	7.7
G	JX SEXING AVON BOWIE {3}-ET	551JE1665	99K	91	F	JX-BOWIE{3}	JX FARIA BROTHERS AVON {2}-ET	ALL LYNNS LEGAL VOLCANO-ET	128	5.6
G	JX AARDEMA SUMMERSSET {3}	200JE1095	99K	100	F	JX-SUMMERSSET{3}	JX FARIA BROTHERS VANDRELL {2}-ET	SUNSET CANYON MACHETE-ET	127	6.8
G	JX HIGHVIEW NAPOLEAN {3}-ET	14JE764	50K	91	F	JX-NAPOLEAN{3}	JX FARIA BROTHERS AVON {2}-ET	ALL LYNNS LOUIE VALENTINO-ET	117	5.9
G	JX AARDEMA VAGABOND {3}	200JE1097	99K	87	F	JX-VAGABOND{3}	JX FARIA BROTHERS AVON {2}-ET	DUTCH HOLLOW CLEARVISION-ET	116	3.1
G	JX SEXING GOLDBRICK 60877 {4}-P-ET	551JE1644	13K	92	C	JX-GOLDBRICK P{4}	JX SEXING DAVID GOLDFRAPP {5}-P-ET	JX OOMSDALE BRAZO GRATITUDE GHENT {2}-ET	103	5.9

PART I: MALES

Section C

**Consolidated Reports and Lists:
Bulls Marketed in the U.S.**

August 2018

Sire Conception Rate: All Bulls Listed in NAAB Stud Code Order

Sire Conception Rate (SCR) is a national measure of A.I. bull fertility. For an evaluation to be publishable, a Jersey bull must have an A.I. status other than inactive and cannot be more than 13 years old. Bulls must also have at least 200 services in the last four years, 100 breedings in the most recent 12 months, and have been used in at least 10 herds.

SCR is expressed as the bull's difference from the average of evaluated bulls, which

is set at 0.0 for each evaluation. For example, a bull with an SCR of 5.0 produced a conception rate 5.0% above average.

Bulls are listed in NAAB Code order and sorted within A.I. marketing organizations. Status codes are: A, Active A.I.; C, semen collected; F, foreign-sampled, semen available; G, genomically tested and marketed bull; I, inactive A.I.; L, limited use; N, non-A.I.; and P, multiherd sampled.

NAAB CODE	SHORT NAME	REGISTRATION NAME	REGISTRATION NUMBER	SCR	%	NO. BRDG
001JE00700	LEXICON	I DUTCH HOLLOW LEXICON-P	JEUSA000115479865	2.6	94	3821
001JE00791	DIVIDEND	I SUNSET CANYON DIVIDEND-ET	JEUSA000117356991	-0.4	95	4662
001JE00859	JX-GUS(3)	A JX FARIA BROTHERS GUS FRING (3)	JE840003011199101	3.0	93	3648
001JE00861	COLTON	I SANDCREEKS DIVIDEND COLTON-ET	JE840003010248877	1.1	93	3238
001JE00862	JX-BADGER(3)	I JX FARIA BROTHERS BADGER (3)	JE840003011199089	4.3	93	3292
001JE00884	JX-ANTWON(4)	I JX FARIA BROTHERS ANTWON (4)-ET	JE840003011610060	-0.3	88	1824
001JE00885	QUIDDITCH	I AHLEM SCORE QUIDDITCH	JEUSA000071199883	2.4	80	1049
001JE00889	JX-PROP JOE(3)	A JX FARIA BROTHERS PROP JOE (3)-ET	JE840003011609994	3.0	98	10641
001JE00891	JX-TODD(2)	I JX FARIA BROTHERS TODD (2)-ET	JE840003011609989	-1.1	93	3364
001JE00892	JX-VANDRELL(2)	A JX FARIA BROTHERS VANDRELL (2)-ET	JE840003011609959	2.3	98	13950
001JE00909	JX-BAILEY(6)	I JX CO-OP AD ZAYD BAILEY (6)-ET	JE840003125178737	0.9	84	1340
001JE00912	JX-TARHEEL(4)	A JX FARIA BROTHERS TARHEEL (4)-ET	JE840003012575909	1.5	96	5573
001JE00919	JX-TUPAC(4)	I JX FARIA BROTHERS TUPAC (4)	JE840003124526365	-0.4	91	2549
001JE00921	JX-EUSEBIO(4)	A JX FARIA BROTHERS EUSEBIO (4)-ET	JE840003124526334	0.3	94	4349
001JE00922	JX-RONALDO(3)	A JX FARIA BROTHERS RONALDO (3)-ET	JE840003124526292	1.4	97	8854
001JE00928	COMANCHE	G AHLEM AXIS COMANCHE-ET	JEUSA000073409554	1.0	96	6328
001JE00934	JX-CRUISER(4)	I JX AHLEM BADGER CRUISER (4)-ET	JEUSA000074067453	2.3	91	2569
001JE00935	WORLD CUP(5)	G CO-OP AD WORLD CUP (5)-ET	JE840003126073776	-3.2	97	7712
001JE00937	JX-BIRDMAN(4)	I JX FARIA BROTHERS BIRDMAN (4)	JE840003126051385	-1.1	77	891
001JE00938	JX-NEUER(3)	I JX FARIA BROTHERS NEUER (3)	JE840003126051951	1.0	85	1525
001JE00939	JX-NEYMAR(3)	P JX FARIA BROTHERS NEYMAR (3)	JE840003126052138	-1.8	83	1252
001JE00942	UR-JEROME	G UR AARDEMA HARRIS JEROME	JE840003012658734	1.2	89	2058
001JE00944	TAD	I CAL-MART PILGRIM TAD	JEUSA000067294424	-3.3	87	1746
001JE00946	LARS	G CAL-MART CHILI LARS	JEUSA000067294430	1.5	93	3328
001JE00950	JX-TOTTI(4)	G JX FARIA BROTHERS TOTTI (4)	JE840003126052081	0.9	64	462
001JE00952	HESTON(5)	I CO-OP AD FRMDBL HESTON (5)-ET	JE840003012658818	-3.1	64	456
001JE00954	JX-VESTIGE -P(3)	I JX CO-OP AD VDLR VESTIGE (3)-P-ET	JE840003012658919	-1.0	80	1038
001JE00955	JX-DIMMER(4)	G JX PEARLMONT PROP JOE DIMMER (4)	JEUSA000067270655	3.0	90	2361
001JE00956	JX-RUTH(3)	I JX AARDEMA HARRIS RUTH (3)-ET	JE840003012658807	-1.1	81	1098
001JE00957	JX-STEVENS(5)	I JX FARIA BROTHERS BRAD STEVENS (5)	JE840003126052303	1.2	64	470
001JE00958	JX-NICO(5)	I JX AARDEMA HARRIS NICO (5)	JE840003012658813	0.3	90	2410
001JE00961	JX-FRODO(3)	G JX HI-LAND VANDRELL FRODO (3)	JEUSA000067388448	1.7	78	924
001JE00962	JX-DEGROM(3)	G JX FARIA BROTHERS DEGROM (3)-ET	JE840003126052253	-0.8	94	3817
001JE00964	JX-JODECI(3)	G JX FARIA BROTHERS JODECI (3)	JE840003126051999	-0.4	96	5835
001JE00966	JX-FUTURE(3)	G JX FARIA BROTHERS FUTURE (3)-ET	JE840003126052250	1.0	94	4131
001JE00967	JX-FRANKY(4)	I JX AARDEMA HARRIS FRANKY (4)	JE840003012658847	0.4	74	758
001JE00969	JX-AVICHI(3)	I JX FARIA BROTHERS AVICHI (3)	JE840003135124059	-1.4	74	745
001JE00971	JX-CURRY(3)	I JX CO-OP MARLO CURRY (3)-ET	JE840003012658854	-0.8	83	1282
001JE00982	JX-TEX(3)	G JX CO-OP AD MARLO TEX (3)	JE840003012658885	2.3	87	1781
001JE00991	JX-GRIEZMANN(4)	G JX FARIA BROTHERS GRIEZMANN (4)	JE840003135124238	-0.2	68	560
001JE00992	JX-CONTENDER(3)	G JX AARDEMA CONTENDER (3)	JE840003012658912	-0.2	68	557
001JE00999	JX-CARPDIE(3)	G JX CO-OP CARPDIE(3)	JE840003012658984	0.0	56	331
007JE00962	SUCCESS	I BUTTERCREST SUCCESS-ET	JEUSA000115517525	1.6	95	4627
007JE01038	VALENTINO	A ALL LYNNS LOUIE VALENTINO-ET	JEUSA000116279413	-2.2	98	11500
007JE01088	COLTON	A CHILLI ACTION COLTON-ET	JEUSA000067388335	-0.3	94	3974
007JE01149	DIMENSION	I SUNSET CANYON DIMENSION-ET	JEUSA000117168914	1.9	97	8411
007JE01151	GALVANIZE	I BUTTERCREST GALVANIZE	JEUSA000117275551	0.1	96	5906
007JE01163	IRWIN	I ALL LYNNS VALENTINO IRWIN-ET	JEUSA000117423084	-1.8	94	4270
007JE01169	TOPEKA	I HEARTLAND MERCHANT TOPEKA-ET	JEUSA000067332021	0.8	94	4284
007JE01184	NEWS	I GLYNN HEADLINE NEWS-ET	JEUSA000117315110	1.6	95	5401
007JE01190	FASTRACK	I BW FASTRACK-ET	JEUSA000117460119	1.5	95	4807
007JE01219	OLIVER-P	A DUTCH HOLLOW OLIVER-P	JEUSA000067184544	0.9	98	11653
007JE01221	PHAROAH	I AHLEM HEADLINE PHAROAH 21795	JEUSA000068951429	-1.9	96	5942
007JE01242	NITRO	I ALL LYNNS HENDRIX NITRO	JEUSA000117951556	3.1	94	3922
007JE01251	METALICA	I BW METALICA-ET	JEUSA000117961544	-1.4	89	2180
007JE01254	JX-JAMMER(4)	I JX DEN-KEL HENDRIX JAMMER (4)-ET	JEUSA000067138859	1.6	92	3000
007JE01274	AXIS	I SUGAR GROVE VALENTINO AXIS	JEUSA000067072875	1.5	95	4832
007JE01284	BARNABAS	A JARS OF CLAY BARNABAS	JEUSA000067342492	1.3	97	9172
007JE01331	VARICK	A BERRYS DIMENSION VARICK-ET	JEUSA000118148696	0.1	92	2891
007JE01332	RENO	A ORTHRIDGE RENO	JE840003010771735	2.2	95	4935
007JE01335	JORDACHE	I SUNSET CANYON JORDACHE-ET	JEUSA000118216768	2.3	91	2645
007JE01344	MATT	A WILSONVIEW IF MATT-ET	JEUSA000118367941	1.9	93	3440
007JE01354	TEXAS	A HEARTLAND IRWIN TEXAS-ET	JEUSA000067312531	3.8	97	9399
007JE01368	SPARTAN -P(6)	I KASH-IN SPARTAN (6)-P-ET	JEUSA000067253444	0.1	74	740
007JE01385	MOORE	I MISSISKA MOORE	JECAN000107987358	0.4	88	1909
007JE01409	SAVVY	I BUTTERCREST SAVVY	JEUSA000118695189	2.3	90	2372
007JE01417	VICTOR	P LJC TANAS VISIONARY VICTOR	JEUSA000118697239	1.8	85	1480
007JE01420	JX-SABRE(5)	I JX WILSONVIEW PHAROAH SABRE (5)-ET	JEUSA000118707815	0.7	76	808
007JE01438	RISING TEMP	P IGL RISING TEMP-ET	JE840003124584980	-1.7	86	1556
007JE01447	SEVEN	P JER-Z-BOYZ SEVEN	JEUSA000118830292	0.5	93	3391
007JE01458	JX-POKER FACE(3)	P JX DP POKER FACE (3)-ET	JEUSA000118986649	3.1	74	740
007JE01459	JX-STEELY(4)	A JX WILSONVIEW MAGNUM STEELY (4)-ET	JEUSA000118987190	3.0	85	1485
007JE01460	ROK(6)	P AHLEM PLUS CHEROKEE (6)	JEUSA000073409323	1.1	87	1678
007JE01461	BONANZA	A AHLEM AXIS BONANZA 22387	JEUSA000073409348	1.5	87	1751

NAAB CODE	SHORT NAME	REGISTRATION NAME	REGISTRATION NUMBER	SCR	%	NO. BRDG
007JE01462	SUNBURST	P HEARTLAND AXIS SUNBURST-ET	JEUSA000067372759	2.1	78	940
007JE01466	MARCUS	P IGL CHILI MARCUS-ET	JE840003126822810	0.9	77	847
007JE01471	MILTON	P IGL MAGNUM MILTON-ET	JE840003125325412	2.1	88	1988
007JE01477	JX-SAINT(4)	A JX FARIA BROTHERS SAINT (4)-ET	JE840003124526245	1.1	94	4361
007JE01486	FIZZ	G J-KAY TEQUILA FIZZ	JEUSA000067060052	1.6	81	1080
007JE01489	SOLAR-PP	P KASH-IN SOLAR-PP-ET	JE840003126234075	0.4	73	715
007JE01503	JX-RONALDINHO(3)	G JX FARIA BROTHERS RONALDINHO (3)	JE840003126052015	4.5	97	7444
007JE01505	JX-POGBA(4)	G JX FARIA BROTHERS POGBA (4)	JE840003126052088	2.9	86	1654
007JE01508	JX-STERLING -P(5)	P JX KASH-IN STERLING (5)-P-ET	JE840003126536288	-0.2	80	1061
007JE01516	DYNASTY	P PINE-TREE PHARO 1ST DYNASTY-ET	JEUSA0000675191049	-0.1	86	1571
007JE01520	FIERCE	P NORSE STAR FIERCE VOLCANO-ET	JEUSA000119408894	-0.3	81	1077
007JE01526	SLUGGER-P	P KASH-IN SLUGGER-P-ET	JE840003126536278	-7.2	90	2345
007JE01528	DISCO	G OAKLANE DAZZLER DISCO 2127-ET	JEUSA000067742127	-0.2	92	3007
007JE01529	DOORMAN	P OAKLANE DAZZLER DOORMAN 2125-ET	JEUSA000067742125	-0.1	75	775
007JE01536	JX-GODFATHER(5)	P JX HILMAR HARRIS GODFATHER (5)-ET	JEUSA000119445095	0.3	82	1180
007JE01537	WICHITA	G AHLEM FORMIDABLE WICHITA 22978	JEUSA0000674067763	0.7	85	1460
007JE01538	JX-RAMBO(5)	P JX MULTI-ROSE REGENCY RAMBO (5)-ET	JE840003130320847	-0.1	67	524
007JE01540	JX-STORMCLOUD(4)	P JX AHLEM BOUDREAUX STORMCLOUD (4)-ET	JEUSA000074067679	-0.3	93	3591
007JE01542	RENOVATION	P YOSEMITE RAZZ RENOVATION	JE840003006436195	1.2	75	774
007JE01545	DREW	P CAL-MART CHISEL DREW 4462-ET	JEUSA000067384462	-1.1	74	756
007JE01546	SPLASH	P MIDWAY ALL DAT SPLASH	JEUSA000119635378	-0.5	46	224
007JE01547	DIEGO	G DP CHISEL DIEGO-ET	JEUSA000119610341	0.3	69	588
007JE01548	REVENANT	P YOSEMITE TEE TIME REVENANT-ET	JE840003006436247	-1.9	63	445
007JE01549	JX-WAVE(3)	P JX AHLEM BARKSDALE SHOCKWAVE (3)	JEUSA000067823028	-0.5	79	964
007JE01551	JX-JZ DERVISH -P(6)	P JX AHLEM DERVISH (6)-P-ET	JEUSA000067823112	0.7	59	370
007JE01552	SILVER	P AHLEM NEWS SILVER 23114-ET	JEUSA000067823114	1.2	65	487
007JE01553	STRIDER	P AHLEM NEWS STRIDER-ET	JEUSA000067823141	1.2	65	489
007JE01555	PRIZM	P AHLEM REGENCY PRIZM	JEUSA000067823187	0.7	65	480
007JE01557	JX-SILAS -P(5)	P JX KASH-IN SILAS (5)-P-ET	JE840003132715648	0.0	82	1167
007JE01558	CIRNANO	P SUNBOW CIRNANO	JEUSA000119615645	-1.8	64	467
007JE01559	KRAKEN	P D&E VOLCANO KRAKEN-ET	JE840003131650447	1.7	66	495
007JE01560	JX-LUAU(6)	P JX AVI-LANCHE VOLCANO LUAU (6)	JE840003131650585	-0.9	58	361
007JE01561	JX-THOMAS(5)	P JX FARIA BROTHERS ISAAH THOMAS (5)	JE840003126052327	1.4	86	1642
007JE01563	PHOTON	P AHS SPARKY PHOTON-ET	JEUSA000067823278	0.1	65	492
007JE01564	JX-LYNYRD(6)	P JX AVI-LANCHE LHEAD LYNYRD (6)	JE840003131651180	-0.8	57	351
007JE01565	JX-PECCOS(3)	P JX D&E AVON PECCOS (3)	JE840003131651304	0.9	90	2257
007JE01567	JX-STEIN -P(5)	P JX AVI-LANCHE STEIN (5)-P-ET	JE840003132715669	0.4	55	316
007JE01568	JX-SERGE(5)	P JX KASH-IN SERGE (5)-ET	JE840003132715668	0.4	59	375
007JE01569	JX-AVON KLAY(3)	G JX DUPAT JLS AVON KLAY (3)-P-ET	JE840003127607528	0.3	70	597
007JE01570	JX-STEPH -P(3)	G JX DUPAT JLS AVON STEPH (3)-P-ET	JE840003127607527	-1.0	56	335
007JE01571	MARIOTA	P DP REGENCY MARIOTA-ET	JEUSA000119689787	-0.4	48	242
007JE01572	MAJESTA	P DP REGENCY MAJESTA-ET	JEUSA000119636640	-3.9	55	319
007JE01577	MOONBEAM	G AHLEM GENOMINATOR MOONBEAM	JEUSA000067823232	2.8	86	1561
007JE01579	STARBUCK	P AHLEM VOLCANO STARBUCK	JEUSA000067823249	-1.3	62	425
007JE01580	JX-CHISM(5)	G JX AHLEM TARHEEL CHISM (5)-ET	JEUSA000067823295	1.5	60	396
007JE01583	JX-HARAMBE(3)	G JX DUPAT JLS AVON HARAMBE (3)-ET	JE840003127607531	1.2	70	595
007JE01585	JX-SIG -P(6)	P JX DUPAT JLS SHOOTOUT SIG (6)-P-ET	JE840003127607521	-2.5	57	347
007JE01586	COWBOY-P	P DUTCH HOLLOW COWBOY-P-ET	JE840003131737414	-0.9	67	525
007JE01587	COMMANDER	P CROSSWIND COMMANDER-ET	JE840003134421668	0.1	65	479
007JE01589	TAHOE(6)	P CDF JLS HECTOR TAHOE (6)-ET	JE840003006436170	-1.5	58	352
007JE01591	HOST	P AHLEM DIMENSION HOST 23307-ET	JEUSA000067823307	0.8	64	469
007JE01593	VICTOR	P AHLEM RANDI VICTOR 23337	JEUSA000067823337	1.6	67	525
007JE01594	JX-NITEMARE(6)	P JX AHLEM DAYBRK NITEMARE (6)	JEUSA000067823362	-1.2	57	349
007JE01596	JX-LEOPARD(5)	P JX AHLEM EUSEBIO LEOPARD (5)-ET	JEUSA000067823408	0.0	65	477
007JE01597	JX-CHUBBY(5)	P JX AHLEM HARRIS CHUBBY (5)	JEUSA000067823397	0.5	60	386
007JE01598	JX-CHAUNCY(6)	G JX AHLEM DETERMIN CHAUNCY (6)	JEUSA000067823330	3.1	59	376
007JE01599	HOBBITON	G AHLEM TORPEDO HOBBITON 23428-ET	JEUSA000067823428	-1.0	48	239
007JE01600	JX-FOURNETTE(3)	G JX FARIA BROTHERS FOURNETTE (3)-ET	JE840003135124113	0.8	91	2775
007JE01601						

Sire Conception Rate: All Bulls Listed in NAAB Stud Code Order

NAAB CODE	SHORT NAME	REGISTRATION NAME	REGISTRATION NUMBER	% SCR	NO. REL	NO. BRDG	NAAB CODE	SHORT NAME	REGISTRATION NAME	REGISTRATION NUMBER	% SCR	NO. REL	NO. BRDG
007JE01642	UR-KYRIE	G UR FARIA BROTHERS KYRIE	JE840003140305937	2.2	59	374	029JE03830	DAZZLER	I SUNSET CANYON DAZZLER-ET	JEUSA000117925081	-3.2	81	1130
007JE01646	SIERRA	G SANDCREEKS-A COMANCHE SIERRA 244-ET	JE840003134637559	-0.2	45	216	029JE03860	PILGRIM	A CAL-MART MEDALIST PILGRIM	JEUSA000118113935	-0.8	92	3137
007JE05004	CHROME	A RIVER VALLEY CECE CHROME-ET	JE840003012423929	-0.6	97	9589	029JE03866	JX-HARRIS(4)	A JX SCHULTZ VOLCANO HARRIS (4)	JEUSA000118157731	1.0	98	17001
007JE05011	MEGAPOWER	A RIVER VALLEY PF MEGAPOWER-ET	JE840003012423848	1.0	89	2206	029JE03867	CHILI	A ROWLEYS 11 VISIONARY CHILI-ET	JEUSA000118201001	-1.0	92	3103
007JE05015	SHOWDOWN	I RIVER VALLEY SPICE SHOWDOWN	JE840003012423904	3.4	75	764	029JE03869	VIABULL-P	A AHLEM VIABULL-P	JEUSA000071199749	-1.9	65	480
007JE05016	JX-PFLEX(5)	A JX RIVER VALLEY VERNENN PFLEX (5)-ET	JE840003013098048	3.1	91	2548	029JE03884	MERICA	I SUNSET CANYON MERICA-ET	JEUSA000118035334	-2.5	75	776
007JE05020	STRIKER	G RIVER VALLEY SAL STRIKER-ET	JE840003013097975	2.8	96	5917	029JE03923	JX-INTREPID(4)	I JX JARS OF CLAY INTREPID (4)-ET	JEUSA000067450153	1.7	74	725
007JE05022	DETOUR	P RIVER VALLEY CDIXIE DETOUR	JE840003013097965	-0.9	90	2315	029JE03925	DRAPER(4)	I FARIA BROTHERS DRAPER (4)-ET	JE840003011610014	1.0	90	2264
007JE05032	VICTORIOUS	G RIVER VALLEY VICTORIOUS-ET	JE840003126479524	2.9	87	1680	029JE03927	JX-WALTER(4)	I JX FARIA BROTHERS WALTER WHITE (4)-ET	JE840003011610018	-1.6	88	1873
007JE05040	FLASH	P RIVER VALLEY FLASH-ET	JE840003126479438	0.4	88	1999	029JE03943	JX-PABLO(3)	A JX FARIA BROTHERS JUAN PABLO (3)-ET	JE840003011609970	-3.6	89	2034
007JE05064	DISCIPLE-P	P RIVER VALLEY DISCIPLE-P-ET	JE840003133234486	-5.3	73	697	029JE03989	JX-HALT(5)	G JX FOREST GLEN HARRIS HALT (5)	JEUSA000067578752	0.1	89	2071
007JE05067	JX-BOGO(6)	P JX RIVER VALLEY BOGO (6)-ET	JE840003075341025	-2.6	59	372	029JE03991	BANCROFT	G AHLEM AXIS BANCROFT-ET	JEUSA000073409475	-0.2	94	4103
007JE05069	CHEDDAR	G RIVER VALLEY CHARLEY CHEDDAR-ET	JE840003133234557	0.2	53	289	029JE04008	JX-BALTAZAR(5)	P JX AHLEM HARRIS BALTAZAR (5)-ET	JEUSA000074067612	-0.7	96	6245
007JE05071	PROMO-P	G RIVER VALLEY PFEN PROMO-P-ET	JE840003075341095	0.7	50	263	029JE04009	CHARMER	P AHLEM CHILI CHARMER	JEUSA000074067595	-3.6	87	1803
007JE05072	COLBY	P RIVER VALLEY CHAY COLBY-ET	JE840003075341083	1.8	48	236	029JE04010	EASTON	I MS EASTON	JEUSA000119146567	-2.2	75	762
007JE05073	JX-BOLD(6)	G JX RIVER VALLEY BELLA BOLD (6)-ET	JE840003075341080	2.0	54	303	029JE04013	MOTIVATION	G SUNSET CANYON MOTIVATION	JEUSA000119241794	-2.1	80	1030
007JE05074	JX-BOY -P(6)	P JX RIVER VALLEY BELLA BOY (6)-P-ET	JE840003075341075	1.0	58	355	029JE04026	JX-GANYA(5)	P JX OOMSDALE GEMMA HARRIS GANYA (5)-ET	JEUSA000067235865	-0.9	76	808
011JE00921	KILOWATT	I FAIRWAY KLASSIC KILOWATT-ET	JEUSA000114656667	2.4	71	648	029JE04027	JX-SWEET(4)	P JX PINE-TREE JUMBO SWEET (4)-ET	JEUSA000067901113	-1.8	68	543
011JE00968	APPLEJACK	A STEINHAUERS IATOLA APPLEJACK	JEUSA000115488982	2.0	94	3952	029JE04030	JX-RODEO(3)	P JX CAITLINS MARLO RODEO (3)-ET	JE840003131650198	-6.1	70	597
011JE00978	KARBALA	I BW KARBALA-ET	JEUSA000115617801	0.3	77	888	029JE04033	JX-FRISCO(5)	P JX AHLEM FRISCO (5)	JEUSA000074067720	-2.6	80	1050
011JE01085	VALUE	I D&E CELEBRITY VALUE	JEUSA000067176214	-2.1	93	3615	029JE04034	JX-SEA BREEZE(3)	G JX FOREST GLEN SEA BREEZE (3)	JEUSA000067609937	-3.5	71	627
011JE01110	KWYNN	I CDF KARBALA KWYNN	JE840003005791893	0.9	82	1224	029JE04035	JX-DARIAN(5)	P JX SUNSET CANYON DARIAN (5)	JEUSA000119327807	-2.5	70	593
011JE01117	MARCIN	I GLYNN VALENTINO MARCIN	JEUSA000117360129	-1.9	98	10804	029JE04041	JX-ASTERISK(3)	P JX DODAN ASTA MARLO ASTERISK (3)	JEUSA000119440054	-1.0	65	481
011JE01140	LADD	A GOLDUST KARBALA LADD-ET	JEUSA000117627303	0.4	93	3626	029JE04042	JX-TYPHOON(3)	P JX DODAN LH-TYPHOON TYPHOON (3)	JEUSA000119464490	-2.4	55	319
011JE01151	BRIER	I CAL-MART VALENTINO BRIER-ET	JEUSA000117763481	0.7	85	1533	029JE04044	BARRICADE	P CAL-MART BARRICADE	JEUSA000067384455	1.0	93	3493
011JE01152	REGAL	I AHLEM VALENTINO REGAL	JEUSA000068951469	1.2	59	372	029JE04045	JX-TRADITION-P(5)	G JX GENERATIONS TRADITION (5)-P	JEUSA000067289342	-5.0	79	979
011JE01163	CREDENTIAL(6)	I JER-Z-BOYZ CREDENTIAL (6)-ET	JEUSA000117979857	-1.0	53	299	029JE04048	JX-VIEWPOINT -P(6)	P JX ALL LYNNS VIEWPOINT (6)-P-ET	JEUSA000119547724	-8.3	67	517
011JE01179	VICEROY	A CDF VICEROY-ET	JE840003002447507	0.6	98	11112	029JE04049	JX-VOTER(3)	G JX ALL LYNNS MARLO VOTER (3)-ET	JEUSA000119534407	-1.0	61	407
011JE01184	VERN-P	I D&E CRITIC VERN-P-ET	JEUSA000067176284	1.4	93	3420	029JE04051	JX-SATISFY(5)	P JX WILSONVIEW VOLCANO SATISFY (5)-ET	JEUSA000119619863	-3.2	64	455
011JE01186	ISAAC	I DP MARVEL ISAAC-ET	JEUSA000067481604	0.2	78	928	029JE04055	CHIPPERR	P ABS CHIPPERR-ET	JE840003135245613	-3.7	55	322
011JE01204	TRAJECTORY	I CDF TRAJECTORY-ET	JE840003006436392	0.6	91	2516	029JE04056	JX-LUMINARY(5)	G JX FOREST GLEN LUMINARY (5)	JEUSA000067650025	-1.7	59	378
011JE01211	IVORY	A CDF LAYNE IVORY-ET	JE840003006436390	-0.3	94	4442	029JE04057	GENTLEMAN	G AHLEM DAYBREAK GENTLEMAN	JEUSA000067823237	-3.5	64	461
011JE01213	RUFUS	A AHLEM TOPEKA RUFUS	JEUSA000072520562	3.3	94	4096	029JE04058	LEE-P	P CAL-MART SANTANA LEE-P	JEUSA000067384495	-6.0	59	372
011JE01221	KYLER	I BAR MB HILARIO KYLER	JEUSA000067248721	-5.4	82	1176	029JE04059	JX-GIDEON(3)	P JX SMJ VANDRELL GIDEON (3)	JEUSA000067631732	-1.5	80	1009
011JE01225	YAN FOEKEN(6)	P D&E VAN FOEKEN (6)-ET	JEUSA0000671762891	0.8	69	588	029JE04060	KELBY	P D&E DIMENSION KELBY-ET	JE840003131651420	-1.2	56	325
011JE01245	MOON	A RECTORS SPARKY MOON	JEUSA000067613300	1.8	95	4695	029JE04061	JX-HAGGARD(3)	P JX SCHULTZ AVON HAGGARD (3)	JEUSA000119736902	-0.3	58	354
011JE01253	DAPPER	P AHLEM BLADE DAPPER	JEUSA000073409328	-1.4	87	1787	029JE04067	JX-GUINNESS(3)	G JX SUN VALLEY GUINNESS (3)	JEUSA000119703328	-3.0	78	948
011JE01257	JX-NERO(5)	P JX AHLEM HARRIS NERO (5)-ET	JEUSA0000673409444	0.8	73	715	029JE04071	JX-LUNDQUIST(3)	G JX FARIA BROTHERS VERNE LUNDQUIST (3)-ET	JE840003135124530	-5.7	46	223
011JE01259	STEVE	P CDF IRWIN STEVE	JE840003006436334	1.1	96	6232	029JE04073	KALAHARI	P FOREST GLEN KALAHARI	JEUSA000067650122	-0.4	84	1353
011JE01264	WISDOM	I AHLEM CHILI WISDOM-ET	JEUSA000073409512	-1.0	73	689	029JE04076	JX-JAVA(5)	P JX AVI-LANCHE JAVA (5)	JE840003131651012	-1.8	50	260
011JE01274	BOWTIE	P AHLEM CHILI BOWTIE-ET	JE84000074067983	0.3	78	922	029JE04078	JX-CHAPMAN(4)	G JX ABS CHAPMAN (4)-ET	JE840003135245979	1.2	58	356
011JE01277	MATLOCK(6)	P LAST CHANCE PLUS MATLOCK (6)	JEUSA000067276204	-0.7	80	1039	029JE04079	MIGHTY	G DUTCH HOLLOW MIGHTY-ET	JE840003131737628	-4.1	52	286
011JE01294	VALERGO-PP	G ALL LYNNS NIKON VALERGO-PP	JEUSA000119288203	-0.3	89	2002	029JE04080	COCHISE	G SANDCREEKS DAYBREAK COCHISE-ET	JE840003134637529	-2.6	58	360
011JE01304	JX-CAMO(4)	P JX AHLEM PROP JOE CAMO (4)-ET	JEUSA000074677336	-0.2	75	787	029JE04086	JX-DINERO(4)	G JX CAL-MART DINERO (4)	JEUSA000067384551	-4.2	61	412
011JE01308	JX-AZARRI(5)	I JX AHLEM HARRIS AZARRI (5)	JEUSA000067823001	-1.1	73	712	029JE04087	TATE	G FOREST GLEN BANCROFT TATE	JEUSA000067650143	-2.3	57	350
011JE01309	WILLOW	P AHLEM SNAPDRAGON WILLOW	JEUSA000067823040	-1.2	56	337	029JE04094	JX-METRO(3)	P JX ALBRIGHT OF ROWLEYS METRO (3)	JEUSA000067472261	-1.0	63	444
011JE01311	JX-ALTAHARVEST(5)	P JX BW ALTAHARVEST (5)-ET	JE84000311486866	1.1	53	298	076JE01056	TEQUILA	A TOWER VUE PRIME TEQUILA-ET	JEUSA000114816452	-4.8	85	1458
011JE01313	JX-ALTAHARMONY(5)	P JX BW ALTAHARMONY (5)	JEUSA000119501373	-0.6	50	263	094JE03720	FIREM GUN	A SV JADE HIRED GUN-ET	JEUSA000115093063	0.7	78	918
011JE01318	ALTACAJUN	P AHLEM ALTACAJUN-ET	JEUSA000074067726	-1.0	49	251	094JE04004	FIREMAN	G COLTON FLAME FIREMAN	JEUSA000118155636	-0.4	69	566
011JE01320	ALTABLITZ	G TOG ALTABLITZ-ET	JE840003126218629	0.9	90	2361	094JE04029	GAME CHANGER	P PAYNESIDE GAME CHANGER	JECAN000118301110	-4.2	59	374
011JE01326	ALTACHIVE	G MFW ALTACHIVE-ET	JEUSA000119691058	0.6	76	822	094JE04036	ANDREAS	I SUNSET CANYON ANDREAS	JEUSA000117597123	-1.6	86	1628
011JE01334	JX-ALTANOWITZKI(4)	G JX FARIA BROTHERS ALTANOWITZKI (4)	JE840003135124160	0.8	54	307	094JE04062	DOMINATE	G GOLDEN DOMINATE-ET	JECAN00012344082	-0.7	48	243
011JE01336	JX-ALTASHOCKEY(3)	I JX FARIA BROTHERS ALTASHOCKEY (3)-ET	JE840003135124381	0.2	45	209	097JE00050	JX-BARKSDALE(2)	A JX FARIA BROTHERS BARKSDALE (2)-ET	JE840003011610025	-0.8	93	3639
014JE00606	PRINCE	I WINDHAVENS VISIONARY PRINCE	JEUSA000118065166	0.7	84	1330	097JE00090	JX-DJ KHALED(3)	A JX FARIA BROTHERS DJ KHALED (3)-ET	JE840003012575849	3.3	92	2825
014JE00645	HUELL(4)	I FARIA BROTHERS HUELL (4)-ET	JE840003011610085	-2.2	71	647	097JE00113	JX-STORMY(4)	I JX WILSONVIEW MZ STORMY (4)-ET	JEUSA000118313241	1.4	87	1754
014JE00648	JX-LEONEL(3)	A JX FARIA BROTHERS LEONEL (3)-ET	JE840003011610079	2.6	96	6450	097JE00115	MACH	P WILSONVIEW PERFORM MACHETE-ET	JEUSA000118392732	0.7	90	2221
014JE00652	JX-MARLO(2)	A JX FARIA BROTHERS MARLO (2)-ET	JE840003011610022	0.0	98	10207	097JE00145	JX-SILAS(5)	G JX CAL-MART HARRIS SILAS (5)	JEUSA000067294362	1.8	85	1528
014JE00655	VALERIAN(6)	I ALL LYNNS PLUS VALERIAN (6)-ET	JEUSA000118452654	3.0	82	1219	097JE00150	PREMIUM GOLD	G FOREST GLEN PREMIUM GOLD	JEUSA000067609471	0.3	85	1495
014JE00662	REGENCY	I TJF VISIONARY REGENCY	JEUSA000067248196	1.1	98	10357	097JE00159	JX-TOM BRADY(5)	G JX FARIA BROTHERS TOM BRADY (5)-ET	JE840003135124336	0.2	84	1352
014JE00666	METHOD	I BLUE MIST VISIONARY METHOD	JEUSA000118440510	-0.6	73	699	097JE00161	JX-MESQUITE(3)	G JX BLUE MIST MESQUITE (3)-ET	JEUSA000119755026	-0.5	82	1154
014JE00670	LEMONHEAD	A STEINHAUERS SAMSON LEMONHEAD	JEUSA000118662185	2.2	97	8425	097JE00163	JX-CORONA(3)	G JX SUN VALLEY AVON CORONA (3)-ET	JEUSA000119758711	1.4	76	835
014JE00672	JX-BOUDREAU(3)	I JX FARIA BROTHERS BOUDREAU (3)-ET	JE840003011609979	-1.2	76	841	100JE07374	CHEWBACCA(5)	C HILMAR CALYPSO CHEWBACCA (5)	JEUSA000119552708	-1.7	67	526
014JE00673	JX-AVON(2)	A JX FARIA BROTHERS AVON (2)-ET	JE840003011609974	3.6	98	12267	100JE07376	BOGGART	C AHLEM RENO BOGGART 23199-ET	JEUSA000067823199	0.8	60	396
014JE00682	PRIMERO	I EVANGELO DEL PRIMERO	JEUSA000067172944	0.7	86	1574	100JE07382	MAID-RITE	C SUNSET CANYON MAID-RITE-ET	JEUSA000119714531	-0.7	68	564
014JE00695	CHATTER	P PRO-HART PRINCE CHATTER-ET	JE840003124771865	-0.4	88	1872	200JE00230	GAMEDAY	I BUTTERCREST GAMEDAY-ET	JEUSA000118169888	3.2	77	879
014JE00704	JX-CALVIN(4)	A JX FARIA BROTHERS CALVIN HARRIS (4)	JE840003124526356	0.0									

Sire Conception Rate: All Bulls Listed in NAAB Stud Code Order

NAAB CODE	SHORT NAME	REGISTRATION NAME	REGISTRATION NUMBER	% SCR	NO. REL	NO. BRDG	NAAB CODE	SHORT NAME	REGISTRATION NAME	REGISTRATION NUMBER	% SCR	NO. REL	NO. BRDG
200JE01045	LISTOWEL-P	G HILLVIEW LISTOWEL-P	JEUSA000067333440	-1.0	95	4994	200JE10007	RACER	P RIVER VALLEY ROSETTE RACER	JE840003126479283	1.1	82	1152
200JE01058	JX-JOLT(5)	G JX SUN VALLEY JOLT (5)	JEUSA000119282711	-0.2	72	671	200JE10008	JX-CHECKMATE(5)	G JX RIVER VALLEY CHECKMATE (5)-ET	JE840003126479255	0.7	87	1736
200JE01061	HARLEM	G PROGENESIS HARLEM-ET	JECAN00012302933	1.2	80	1061	200JE10009	ROCKSTAR	G RIVER VALLEY RICKI ROCKSTAR	JE840003126479237	1.5	65	478
200JE01065	JX-MONEYBAG(5)	G JX LEGENDAIRY MONEYBAG (5)	JEUSA000119392427	1.6	84	1329	200JE10010	CHANGE UP	G RIVER VALLEY CHARLEY CHANGE UP-ET	JE840003126479215	-0.1	93	3457
200JE01067	JX-AMBITION-P(4)	G JX SHOT OF NAT AMBITION (4)-P	JEUSA000067274784	-0.7	79	959	200JE10015	SLY(6)	G RIVER VALLEY SAFARI SLY (6)-ET	JE840003126479080	-1.0	44	203
200JE01075	MAGNUS	G PROGENESIS MAGNUS-P-ET	JECAN000109862276	-2.5	53	292	203JE01385	MAUI	A AHLEM VALENTINO MAUI 21838	JEUSA000068951472	-1.1	77	894
200JE01080	JX-RUFIO(3)	G JX AHLEM RUFIO (3)	JEUSA000074067757	0.8	58	355	203JE01632	JX-TYRION(2)	A JX FARIA BROTHERS TYRION (2)-ET	JE840003011610092	-0.3	56	325
200JE01089	NUANCE	G ST-LO NUANCE-ET	JECAN000109541955	-1.9	64	462	250JE01456	TORPEDO	P IGL SANTANA TORPEDO-ET	JE840003125325348	0.2	92	2954
200JE01092	JX-SOARING(3)	G JX AARDEMA SOARING (3)	JE840003012658917	0.0	84	1346	250JE01511	WILDCAT	P AHLEM TEXAS WILDCAT 22702-ET	JEUSA000074067487	2.6	77	882
200JE01093	JX-LANDING(3)	G JX CROSSWIND LANDING (3)-ET	JE840003134421669	-0.9	46	223	250JE01616	DYNAMITE	G AHLEM VMAN DYNAMITE-ET	JEUSA000067823576	-2.3	50	265
200JE01104	JX-ZIDANE(4)	P JX FARIA BROTHERS ZIDANE (4)-ET	JE840003135124122	-0.7	46	223	501JE01057	JX-CESPEDES(3)	G JX FARIA BROTHERS CESPEDES (3)-ET	JE840003135124402	-1.0	70	594
200JE01116	COMPLETELY	G PROGENESIS COMPLETELY-ET	JECAN000109902120	-0.1	45	211	505JE00110	SUREFIRE	I BW SUREFIRE	JEUSA000114204404	-2.3	57	339
200JE01123	JX-JACKSON(5)	G JX FARIA BROTHERS JACKSON (5)-ET	JE840003135124481	-0.5	83	1226	505JE00125	CITATION	P BW CITATION A-ET	JEUSA000118367576	-2.7	94	4263
200JE01126	JX-ANVIL(3)	G JX ROCK SOLID ANVIL (3)	JEUSA000075211026	1.4	78	936	505JE00126	JX-BW VALIANT(5)	P JX BW VALIANT (5)	JEUSA000119427851	-2.0	82	1211
200JE01127	JX-MAC(3)	G JX WILSONVIEW MAC (3)-ET	JEUSA000119760345	1.3	51	267							
200JE07919	JX-DANESTAR(4)	G JX WASKIV DANESTAR (4)-ET	JEDNK006082902380	1.7	84	1370							
200JE10001	CRAZE	G RIVER VALLEY CIRCUS CRAZE-ET	JEUSA000075341001	-0.9	92	2879							
200JE10003	V I P	G RIVER VALLEY VENUS V I P-ET	JE840003126479167	0.7	76	814							

Three-Generation Potential Matings With Resulting Inbreeding Levels

You can use the table below to estimate the minimum level of inbreeding that will result from a potential mating. The top 18 Active and Foreign AI Bulls are listed across the top of the table. The far left-hand column lists the 32 most common sire-maternal grandsire combinations found in Registered Jersey females born since August 1, 2014.

Remember this is a minimum inbreeding level because it considers only the sire influence. Including the influence of the maternal line will increase the inbreeding values by 20% to 25%. Use JerseyMate to determine and manage the actual level of inbreeding of these potential matings.

Sire Name	MGS Name	11JE1179 VICEROY	7JE5004 CHROME	200JE1035 NXLEVEL	14JE704 JX-CALVIN {4}	11JE1211 IVORY	236JE171 LUSAKA	29JE3866 JX-HARRIS {4}	200JE1026 JX-LUDA{4}	200JE913 JX-MESSI{5}	236JE166 HJORT	14JE670 LEMONHEA D	203JE1366 SOLEIL	236JE177 VJ HORN	7JE1331 VARICK	29JE3860 PILGRIM	236JE207 VJ HOVE	200JE1007 MACKENZIE	7JE1477 JX-SAINT{4}	Average
CALYPSO	VALENTINO	9%	7%	8%	6%	10%	3%	8%	5%	8%	2%	10%	7%	2%	6%	7%	1%	7%	7%	6.3%
COLTON	HIRED GUN	4%	5%	4%	4%	5%	2%	5%	5%	4%	1%	5%	5%	1%	5%	4%	1%	4%	4%	3.8%
COLTON	TEQUILA	4%	5%	4%	4%	5%	2%	5%	5%	4%	1%	5%	5%	1%	5%	4%	1%	4%	4%	3.8%
DIMENSION	VALENTINO	10%	7%	9%	8%	11%	4%	7%	8%	9%	3%	11%	6%	3%	17%	6%	2%	8%	7%	7.6%
JX-GOLDA{3}	VALENTINO	6%	7%	7%	6%	9%	4%	9%	7%	8%	2%	10%	6%	1%	6%	5%	1%	7%	6%	5.9%
JX-HARRIS{4}	PLUS{5}	8%	8%	7%	16%	8%	4%	28%	5%	17%	2%	7%	6%	2%	6%	6%	2%	7%	7%	8.1%
LAYNE	CRITIC-P	8%	13%	8%	6%	19%	3%	9%	5%	8%	2%	10%	6%	2%	7%	6%	1%	8%	7%	7.1%
LAYNE	PAUL	7%	7%	7%	6%	18%	2%	8%	5%	7%	2%	10%	6%	1%	7%	6%	1%	8%	6%	6.3%
LAYNE	PERFORM	7%	9%	8%	7%	19%	4%	9%	5%	8%	2%	10%	6%	2%	7%	6%	1%	8%	7%	6.9%
LAYNE	VOLTAGE	8%	9%	8%	7%	20%	3%	9%	5%	9%	2%	11%	6%	1%	7%	6%	1%	9%	7%	7.1%
MACKENZIE	DAVID	10%	7%	8%	6%	11%	5%	8%	5%	8%	3%	8%	6%	3%	7%	7%	2%	29%	7%	7.9%
MALACHI	MARVEL	9%	8%	9%	6%	9%	5%	8%	6%	10%	3%	8%	7%	3%	6%	8%	2%	8%	7%	6.7%
MARVEL	PAUL	8%	7%	12%	6%	11%	4%	8%	5%	12%	3%	9%	7%	3%	6%	6%	2%	7%	6%	6.6%
MARVEL	PERFORM	9%	8%	13%	6%	11%	5%	9%	6%	12%	3%	8%	7%	4%	6%	6%	2%	7%	7%	7.3%
MARVEL	VOLTAGE	10%	9%	13%	6%	13%	4%	9%	6%	13%	3%	10%	7%	3%	6%	6%	2%	9%	7%	7.4%
MARVEL	ZEGION	8%	7%	12%	6%	11%	4%	7%	5%	12%	3%	8%	7%	3%	6%	6%	2%	9%	6%	6.8%
MOON	MARVEL	13%	8%	10%	6%	12%	4%	8%	5%	10%	3%	9%	7%	3%	7%	6%	2%	8%	7%	7.1%
PERFORM	LAYNE	8%	10%	8%	7%	13%	5%	10%	6%	8%	3%	8%	7%	3%	6%	6%	2%	8%	7%	6.9%
PERFORM	MARVEL	8%	10%	10%	7%	9%	5%	10%	6%	10%	4%	7%	8%	4%	6%	6%	2%	7%	7%	7.0%
PERFORM	PAUL	7%	10%	7%	6%	7%	5%	9%	6%	7%	3%	7%	7%	3%	6%	6%	2%	7%	7%	6.1%
REGAL	COLIN	8%	8%	8%	6%	11%	4%	9%	6%	8%	2%	10%	6%	2%	6%	6%	1%	8%	7%	6.6%
REGAL	CRITIC-P	8%	13%	8%	7%	10%	4%	9%	6%	8%	3%	10%	6%	2%	6%	6%	2%	8%	7%	6.8%
REGAL	PERFORM	7%	9%	8%	7%	10%	4%	9%	6%	9%	3%	10%	6%	2%	6%	6%	2%	8%	7%	6.6%
RENO	MARVEL	9%	7%	10%	8%	10%	5%	12%	6%	12%	4%	8%	6%	4%	6%	7%	3%	8%	8%	7.3%
RUFUS	LAYNE	7%	8%	7%	6%	12%	4%	8%	6%	7%	3%	8%	6%	2%	6%	6%	2%	8%	7%	6.2%
RUFUS	MARVEL	7%	8%	9%	6%	8%	4%	8%	6%	9%	3%	7%	7%	3%	6%	6%	2%	8%	6%	6.4%
TOPEKA	VALENTINO	6%	7%	7%	6%	9%	4%	8%	5%	8%	2%	10%	6%	2%	6%	6%	1%	10%	7%	6.1%
VALENTINO	ACTION	8%	7%	9%	7%	14%	3%	9%	6%	10%	2%	12%	7%	1%	6%	6%	1%	8%	7%	6.9%
VALENTINO	TBONE	8%	8%	9%	7%	14%	4%	10%	7%	10%	2%	13%	6%	2%	6%	6%	1%	9%	7%	7.2%
VICEROY	LAYNE	30%	7%	9%	6%	18%	4%	9%	5%	8%	3%	8%	7%	4%	8%	7%	2%	8%	7%	8.4%
VICEROY	MARVEL	31%	7%	12%	6%	15%	5%	9%	6%	10%	4%	7%	8%	5%	7%	7%	3%	8%	6%	8.6%
VICEROY	PERFORM	31%	9%	9%	7%	13%	5%	9%	6%	8%	4%	6%	8%	5%	7%	8%	3%	8%	7%	8.4%
Average		10.0%	8.1%	8.7%	6.6%	11.7%	4.0%	9.1%	5.7%	9.1%	2.7%	8.8%	6.5%	2.6%	6.6%	6.1%	1.7%	8.4%	6.7%	6.8%

Top 10 Code A and F Bulls for Yield, Fitness and Type Traits Herd Register or Generation Count 4-6 and BBR 100

JERSEY PERFORMANCE INDEX™

CDF VICEROY-ET.....	197
RIVER VALLEY CECE CHROME-ET.....	193
DP NXLEVEL-ET.....	184
JX FARIA BROTHERS CALVIN HARRIS {4}.....	181
CDF LAYNE IVORY-ET.....	171
ISDK VJ DROSTRUPGAARD LUSAKA.....	168
JX SCHULTZ VOLCANO HARRIS {4}.....	166
JX FARIA BROTHERS LUDA {4}-ET.....	166
JX FARIA BROTHERS MESSI {5}-ET.....	165
BW SOLEIL.....	164
ISDK VJ HJORTVANGS HOLMER HJORT.....	164
STEINHAUERS SAMSON LEMONHEAD.....	164

PTA MILK

JX SCHULTZ VOLCANO HARRIS {4}.....	2124
CDF LAYNE IVORY-ET.....	1779
AHLEM DOMINICAN HOBBIT 21931.....	1646
CDF VICEROY-ET.....	1594
JX FARIA BROTHERS MESSI {5}-ET.....	1508
MFV SPARKY IMPISH-ET.....	1435
JX FARIA BROTHERS CALVIN HARRIS {4}.....	1404
FOREST GLEN VOLCANO VIPER.....	1393
PEARLMONT AMAZING MEMORY.....	1348
DP NXLEVEL-ET.....	1333

PTA FAT

MISSISKA MACKENZIE-ET.....	96
JX FARIA BROTHERS MESSI {5}-ET.....	94
DP NXLEVEL-ET.....	86
WILSONVIEW JEVON MAGNUM-ET.....	85
JX SCHULTZ VOLCANO HARRIS {4}.....	84
JX FARIA BROTHERS LUDA {4}-ET.....	83
ISDK VJ OSTERGAARD HJERN HOVE.....	82
CDF VICEROY-ET.....	81
SUNSET CANYON MEGATRON-ET.....	80
ISDK VJ DROSTRUPGAARD LUSAKA.....	80

PTA PERCENT FAT

ISDK VJ OSTERGAARD HJERN HOVE.....	0.50
ISDK VJ HORN.....	0.47
PLEASANT NOOK WR TEQUILAS VENOM-ET.....	0.45
ISDK VJ LUKOWA.....	0.44
ISDK VJ HAUGSTEDGAARD HORST.....	0.41
POTTERSWALLS STARBUCK.....	0.40
ISDK VJ RAVNINGGAARD HAZARD.....	0.40
ISDK VJ HOEHOLT HILDE HUZAR.....	0.37
RIBBLESDALE BEAUMONT.....	0.32
MISSISKA MACKENZIE-ET.....	0.32
ISDK VJ DROSTRUPGAARD LUSAKA.....	0.32

PTA PROTEIN

JX SCHULTZ VOLCANO HARRIS {4}.....	79
JX FARIA BROTHERS MESSI {5}-ET.....	66
CDF VICEROY-ET.....	63
DP NXLEVEL-ET.....	62
MFV SPARKY IMPISH-ET.....	58
AHLEM DOMINICAN HOBBIT 21931.....	56
JX FARIA BROTHERS CALVIN HARRIS {4}.....	55
FOREST GLEN VOLCANO VIPER.....	54
CDF LAYNE IVORY-ET.....	54
MISSISKA MACKENZIE-ET.....	50
JX FARIA BROTHERS LUDA {4}-ET.....	50
PEARLMONT AMAZING MEMORY.....	50

PTA PERCENT PROTEIN

ISDK VJ HORN.....	0.21
PLEASANT NOOK WR TEQUILAS VENOM-ET.....	0.20
ISDK VJ OSTERGAARD HJERN HOVE.....	0.18
ISDK VJ HIHL.....	0.18
ISDK VJ LUKOWA.....	0.18
ISDK VJ HOEHOLT HILDE HUZAR.....	0.17
ISDK VJ HAUGSTEDGAARD HORST.....	0.17
ISDK VJ RAVNINGGAARD HAZARD.....	0.16
RIBBLESDALE BEAUMONT.....	0.15
ISDK VJ HAUGSTEDGAARD HJERN HOJ {6}.....	0.15

CHEESE MERIT DOLLARS (CM\$)

CDF VICEROY-ET.....	675
DP NXLEVEL-ET.....	656
MISSISKA MACKENZIE-ET.....	619
JX FARIA BROTHERS LUDA {4}-ET.....	615
ISDK VJ DROSTRUPGAARD LUSAKA.....	606
JX FARIA BROTHERS MESSI {5}-ET.....	600
RIVER VALLEY CECE CHROME-ET.....	593
ISDK VJ HORN.....	581
BW SOLEIL.....	576
JX FARIA BROTHERS CALVIN HARRIS {4}.....	575

NET MERIT DOLLARS (NM\$)

CDF VICEROY-ET.....	652
DP NXLEVEL-ET.....	623
JX FARIA BROTHERS LUDA {4}-ET.....	582
RIVER VALLEY CECE CHROME-ET.....	573
MISSISKA MACKENZIE-ET.....	573
BW SOLEIL.....	565
JX FARIA BROTHERS MESSI {5}-ET.....	565
ISDK VJ DROSTRUPGAARD LUSAKA.....	557
JX FARIA BROTHERS CALVIN HARRIS {4}.....	550
CDF LAYNE IVORY-ET.....	539

FLUID MERIT DOLLARS (FM\$)

CDF VICEROY-ET.....	602
DP NXLEVEL-ET.....	549
BW SOLEIL.....	541
RIVER VALLEY CECE CHROME-ET.....	533
CDF LAYNE IVORY-ET.....	528
JX FARIA BROTHERS LUDA {4}-ET.....	509
JX FARIA BROTHERS CALVIN HARRIS {4}.....	499
AHLEM VIABULL-P.....	498
JX FARIA BROTHERS MESSI {5}-ET.....	489
WILSONVIEW JEVON MAGNUM-ET.....	482

GRAZING MERIT DOLLARS (GM\$)

CDF VICEROY-ET.....	614
BW SOLEIL.....	560
JX FARIA BROTHERS LUDA {4}-ET.....	527
DP NXLEVEL-ET.....	523
ISDK VJ OSTERGAARD HJERN HOVE.....	523
ISDK VJ HORN.....	523
ISDK VJ DROSTRUPGAARD LUSAKA.....	515
RIVER VALLEY CECE CHROME-ET.....	512
JX FARIA BROTHERS CALVIN HARRIS {4}.....	494
ISDK VJ HJORTVANGS HOLMER HJORT.....	491

PTA SOMATIC CELL SCORE

ISDK VJ LINK.....	2.70
RIVER VALLEY CECE CHROME-ET.....	2.71
CDF LAYNE IVORY-ET.....	2.71
STEINHAUERS SAMSON LEMONHEAD.....	2.71
ISDK VJ BLANKE JASON JANKO.....	2.73
ISDK VJ DROSTRUPGAARD LUSAKA.....	2.74
ISDK DJ ZUMA.....	2.75
ISDK VJ HIHL.....	2.75
ISDK VJ HAUGSTEDGAARD HJERN HOJ {6}.....	2.76
AHLEM GENOMINATOR.....	2.76

PTA PRODUCTIVE LIFE

BW SOLEIL.....	6.2
ISDK VJ BLANKE JASON JANKO.....	5.5
CDF LAYNE IVORY-ET.....	5.3
AHLEM GENOMINATOR.....	5.2
RIVER VALLEY CECE CHROME-ET.....	5.0
CAL-MART MEDALIST PILGRIM.....	5.0
ISDK VJ LINK.....	5.0
AHLEM VIABULL-P.....	4.9
MFV DAZZLER BORIS-ET.....	4.8
AHLEM VALENTINO MAUI 21838.....	4.7
ISDK VJ HOEHOLT HILDE HUZAR.....	4.7

PTA LIVABILITY

BW SOLEIL.....	5.3
AHLEM VALENTINO MAUI 21838.....	3.6
CRF LEGAL PROMISE.....	3.5
ALL LYNNIS LOUIE VALENTINO-ET.....	3.1
ROYALTY RIDGE MB FULL THROTTLE.....	3.1
CAL-MART MEDALIST PILGRIM.....	3.1
MFV DAZZLER BORIS-ET.....	3.1
GABYS GAZETTE-ET.....	2.6
CHILLI ACTION COLTON-ET.....	2.4
AHLEM GENOMINATOR.....	2.4

DAUGHTER PREGNANCY RATE

DEERVIEW VALSON-ET.....	3.9
BW SOLEIL.....	3.7
ISDK VJ HOEHOLT HILDE HUZAR.....	3.7
ISDK VJ RONHOLM HICKEY HIAN {6}.....	3.6
ISDK VJ HIHL.....	3.1
ISDK VJ LUKOWA.....	3.1
SV JADE HIRED GUN-ET.....	3.0
ISDK VJ OSTERGAARD HJERN HOVE.....	3.0
CAL-MART MEDALIST PILGRIM.....	2.9
ISDK DJ ZUMA.....	2.6
ISDK VJ HORN.....	2.6

COW CONCEPTION RATE (CCR)

ISDK VJ HOEHOLT HILDE HUZAR.....	5.4
ISDK VJ LINK.....	5.1
ISDK VJ RONHOLM HICKEY HIAN {6}.....	5.0
ISDK DJ ZUMA.....	4.6
ISDK VJ HORN.....	4.3
CAL-MART MEDALIST PILGRIM.....	4.0
SV JADE HIRED GUN-ET.....	3.7
BW SOLEIL.....	3.4
ISDK VJ OSTERGAARD HJERN HOVE.....	3.4
ISDK VJ LUKOWA.....	3.4

HEIFER CONCEPTION RATE (HCR)

ISDK VJ LINK.....	6.1
ISDK VJ RONHOLM HICKEY HIAN {6}.....	6.1
CDF VICEROY-ET.....	5.0
AHLEM TOPEKA RUFUS.....	4.7
ISDK DJ ZUMA.....	4.6
ISDK VJ HOEHOLT HILDE HUZAR.....	4.6
RIVER VALLEY PFENNIG PERFECT FIT.....	4.3
CRF LEGAL PROMISE.....	4.2
JX WILSONVIEW SOPRANO {4}.....	4.1
ISDK VJ LUKOWA.....	4.0

EXPECTED FUTURE INBREEDING

ISDK VJ OSTERGAARD HJERN HOVE.....	1.3
ISDK VJ HOEHOLT HILDE HUZAR.....	1.3
ISDK VJ LUKOWA.....	1.3
ISDK VJ HORN.....	1.7
ISDK VJ RAVNINGGAARD HAZARD.....	1.8
ISDK VJ RONHOLM HICKEY HIAN {6}.....	1.8
ISDK VJ RODME NYGAARD RODME.....	1.8
ISDK VJ HJORTVANGS HOLMER HJORT.....	2.0
ISDK VJ LINK.....	2.1
ISDK VJ HAUGSTEDGAARD HJERN HOJ {6}.....	2.3

Top 10 Code A and F Bulls for Yield, Fitness and Type Traits Herd Register or Generation Count 4-6 and BBR 100

PTA TYPE		FOOT ANGLE		UDDER DEPTH	
RIVER VALLEY CECE CHROME-ET.....	2.6	GOLDEN TOPEKA DRAGON-ET.....	S1.3	GOLDUST KARBALA LADD-ET.....	S4.3
GOLDUST KARBALA LADD-ET.....	2.6	AHLEM TOPEKA RUFUS.....	S1.2	AHLEM TOPEKA RUFUS.....	S3.8
HEARTLAND IRWIN TEXAS-ET.....	2.5	STEINHAUERS SAMSON LEMONHEAD.....	S1.2	ISDK VJ HOEHOLT HILDE HUZAR.....	S3.6
JARS OF CLAY BARNABAS.....	2.4	GOLDUST KARBALA LADD-ET.....	S1.2	GUIMO JOEL-ET.....	S3.6
DUTCH HOLLOW OLIVER-P.....	2.3	GUIMO JOEL-ET.....	S1.2	TOWER VUE PRIME TEQUILA-ET.....	S3.3
AHLEM TOPEKA RUFUS.....	2.2	JARS OF CLAY BARNABAS.....	S1.1	AHLEM VALENTINO MAUI 21838.....	S3.3
DEERVIEW VALSON-ET.....	2.1	MFV DAZZLER BORIS-ET.....	S1.1	ISDK VJ BLANKE JASON JANKO.....	S3.3
AHLEM GENOMINATOR.....	2.1	JX FARIA BROTHERS TARHEEL (4)-ET.....	S1.0	HEARTLAND IRWIN TEXAS-ET.....	S3.0
CINNAMON RIDGE SNAPDRAGON.....	2.0	AHLEM VALENTINO MAUI 21838.....	S1.0	DEERVIEW VALSON-ET.....	S3.0
GOLDEN TOPEKA DRAGON-ET.....	2.0	ARETHUSA VERBATIM RESPONSE-ET.....	S1.0	HOMETOWN CATAPULT-P-ET.....	S3.0
		PLEASANT NOOK WR TEQUILAS VENOM-ET.....	S1.0		
		DEERVIEW VALSON-ET.....	S1.0		
STATURE		FORE UDDER ATTACHMENT		TEAT PLACEMENT	
TOWER VUE PRIME TEQUILA-ET.....	3.3	GOLDUST KARBALA LADD-ET.....	3.3	RIVER VALLEY CECE CHROME-ET.....	C2.2
STEINHAUERS SAMSON LEMONHEAD.....	3.0	AHLEM VALENTINO MAUI 21838.....	2.9	WILSONVIEW IF MATT-ET.....	C2.1
GOLDUST KARBALA LADD-ET.....	2.8	HOMETOWN CATAPULT-P-ET.....	2.6	FOREST GLEN VOLCANO VIPER.....	C2.1
PLEASANT NOOK WR TEQUILAS VENOM-ET.....	2.7	HEARTLAND IRWIN TEXAS-ET.....	2.5	CRF LEGAL PROMISE.....	C1.5
CINNAMON RIDGE SNAPDRAGON.....	2.5	ORTHTRIDGE RENO.....	2.4	STEINHAUERS SAMSON LEMONHEAD.....	C1.5
DEERVIEW VALSON-ET.....	2.4	JX KASH-IN SHOOTOUT (5)-P-ET.....	2.4	JX FARIA BROTHERS TARHEEL (4)-ET.....	C1.4
JX FARIA BROTHERS TARHEEL (4)-ET.....	2.3	DEERVIEW VALSON-ET.....	2.4	AHLEM FASTRACK PATRIOT 21976-ET.....	C1.4
JARS OF CLAY BARNABAS.....	2.1	GUIMO JOEL-ET.....	2.4	JX FARIA BROTHERS LUDA (4)-ET.....	C1.4
HOMETOWN BRANSON ADVANTAGE-ET.....	2.0	HOMETOWN IRRESISTABLE-ET.....	2.3	CLOONEY CONQUERER-ET.....	C1.3
BERRYS DIMENSION VARICK-ET.....	2.0	ISDK VJ HOEHOLT HILDE HUZAR.....	2.3	HILMAR PAUL BRONCO (5)-ET.....	C1.2
HOMETOWN SAMSON GENUINE-ET.....	2.0			AHLEM DOMINICAN HOBBIT 21931.....	C1.2
				RIVER VALLEY PFENNIG PERFECT FIT.....	C1.2
STRENGTH		REAR UDDER HEIGHT		REAR TEAT PLACEMENT REAR VIEW	
ISAU BROADLIN AUSSIEGOLD-P-ET.....	1.9	HEARTLAND IRWIN TEXAS-ET.....	3.1	CRF LEGAL PROMISE.....	C3.2
PEARLMONT AMAZING MEMORY.....	1.3	DUTCH HOLLOW OLIVER-P.....	2.9	RIVER VALLEY CECE CHROME-ET.....	C2.6
CAL-MART MEDALIST PILGRIM.....	1.2	RIVER VALLEY CECE CHROME-ET.....	2.4	RIVER VALLEY PFENNIG PERFECT FIT.....	C2.4
SUNSET CANYON MUSKET-ET.....	1.2	GOLDEN TOPEKA DRAGON-ET.....	2.4	HEARTLAND IRWIN TEXAS-ET.....	C1.9
FOREST GLEN VOLCANO VIPER.....	1.1	MISSISKA MACKENZIE-ET.....	2.2	CLOONEY CONQUERER-ET.....	C1.9
RIVER VALLEY PF MEGAPOWER-ET.....	1.0	JARS OF CLAY BARNABAS.....	2.2	HILMAR PAUL RANCHO (5).....	C1.8
ROYALTY RIDGE MB FULL THROTTLE.....	1.0	AHLEM TOPEKA RUFUS.....	2.2	AHLEM DOMINICAN HOBBIT 21931.....	C1.7
CDF VICEROY-ET.....	1.0	AHLEM AXIS BONANZA 22387.....	2.2	JARS OF CLAY BARNABAS.....	C1.7
RIBBLESDALE BEAUMONT.....	0.9	CHILLI ACTION COLTON-ET.....	2.1	DEERVIEW VALSON-ET.....	C1.7
MISSISKA MACKENZIE-ET.....	0.9	AHLEM VALENTINO MAUI 21838.....	2.1	WILSONVIEW IF MATT-ET.....	C1.6
PLEASANT NOOK WR TEQUILAS VENOM-ET.....	0.9	JX KASH-IN SHOOTOUT (5)-P-ET.....	2.1		
		CINNAMON RIDGE SNAPDRAGON.....	2.1	REAR TEAT PLACEMENT SIDE VIEW	
DAIRY FORM		REAR UDDER WIDTH		CHILLI ACTION COLTON-ET.....	B1.3
RIVER VALLEY CECE CHROME-ET.....	2.2	RIVER VALLEY CECE CHROME-ET.....	1.6	RIVER VALLEY CECE CHROME-ET.....	B1.2
JARS OF CLAY BARNABAS.....	2.0	JARS OF CLAY BARNABAS.....	1.5	ORTHTRIDGE RENO.....	B1.2
FOREST GLEN VOLCANO VIPER.....	1.7	FOREST GLEN VOLCANO VIPER.....	1.3	FOREST GLEN VOLCANO VIPER.....	B1.0
CHILLI ACTION COLTON-ET.....	1.6	CHILLI ACTION COLTON-ET.....	1.2	ROWLEYS 11 VISIONARY CHILI-ET.....	B0.9
HEARTLAND IRWIN TEXAS-ET.....	1.6	HEARTLAND IRWIN TEXAS-ET.....	1.2	TOWER VUE PRIME TEQUILA-ET.....	B0.8
CINNAMON RIDGE SNAPDRAGON.....	1.6	JX KASH-IN SHOOTOUT (5)-P-ET.....	1.2	HEARTLAND IRWIN TEXAS-ET.....	B0.7
ALL LYNNS SANTANA VANDANA-ET.....	1.6	DP NXLEVEL-ET.....	1.2	DEERVIEW VALSON-ET.....	B0.7
GOLDUST KARBALA LADD-ET.....	1.6	CINNAMON RIDGE SNAPDRAGON.....	1.2	HOMETOWN INCENTIVE-ET.....	B0.7
JX KASH-IN SHOOTOUT (5)-P-ET.....	1.5	ALL LYNNS SANTANA VANDANA-ET.....	1.2	RIVER VALLEY PF MEGAPOWER-ET.....	B0.6
DP NXLEVEL-ET.....	1.5	GOLDUST KARBALA LADD-ET.....	1.2	MISSISKA MACKENZIE-ET.....	B0.6
		UDDER CLEFT		JARS OF CLAY BARNABAS.....	B0.6
RUMP WIDTH		RIVER VALLEY CECE CHROME-ET.....	1.7	CINNAMON RIDGE SNAPDRAGON.....	B0.6
CINNAMON RIDGE SNAPDRAGON.....	1.6	CAL-MART MEDALIST PILGRIM.....	1.3	HOMETOWN GAMEPLAN-ET.....	B0.6
SV JADE HIRED GUN-ET.....	1.4	CHILLI ACTION COLTON-ET.....	1.2		
PEARLMONT AMAZING MEMORY.....	1.4	RIVER VALLEY PF MEGAPOWER-ET.....	1.2	JERSEY UDDER INDEX™	
STEINHAUERS SAMSON LEMONHEAD.....	1.3	CRF LEGAL PROMISE.....	1.2	GOLDUST KARBALA LADD-ET.....	34.9
GOLDUST KARBALA LADD-ET.....	1.3	DP NXLEVEL-ET.....	1.1	AHLEM TOPEKA RUFUS.....	33.4
TOWER VUE PRIME TEQUILA-ET.....	1.2	BERRYS DIMENSION VARICK-ET.....	0.9	HEARTLAND IRWIN TEXAS-ET.....	32.7
ISAU BROADLIN AUSSIEGOLD-P-ET.....	1.1	GUIMO JOEL-ET.....	0.9	RIVER VALLEY CECE CHROME-ET.....	30.9
HOMETOWN INCENTIVE-ET.....	1.1	JX RIVER VALLEY PFENNIG PFLEX (5)-ET.....	0.8	GUIMO JOEL-ET.....	30.1
GUIMO JOEL-ET.....	1.0	HILMAR PAUL RANCHO (5).....	0.8	AHLEM VALENTINO MAUI 21838.....	29.5
JX FARIA BROTHERS TARHEEL (4)-ET.....	0.9	AHLEM TOPEKA RUFUS.....	0.8	DEERVIEW VALSON-ET.....	28.3
RIBBLESDALE BEAUMONT.....	0.9	AHLEM GENOMINATOR.....	0.8	GOLDEN TOPEKA DRAGON-ET.....	27.8
ROYALTY RIDGE MB FULL THROTTLE.....	0.9	GOLDEN TOPEKA DRAGON-ET.....	0.8	CHILLI ACTION COLTON-ET.....	25.4
PLEASANT NOOK WR TEQUILAS VENOM-ET.....	0.9	RECTORS SPARKY MOON.....	0.8	AHLEM GENOMINATOR.....	25.4
CDF VICEROY-ET.....	0.9				

AI Marketed Bulls With Other-Breed Ancestor in 7 Generation Pedigree August 2018

NAAB Code	Short Name	S T	Name of Bull	Reg Number	NAAB Code	Short Name	S T	Name of Bull	Reg Number
1JE859	JX-GUS(3)	A	JX FARIA BROTHERS GUS FRING (3)	840003011199101	14JE768	JX-PAVIT(3)	G	JX CAL-MART AVON PAVIT 4521 (3)	USA 067384521
1JE889	JX-PROP JOE(3)	A	JX FARIA BROTHERS PROP JOE (3)-ET	840003011609994	14JE769	JX-STONEY(3)	G	JX SPRING CREEK MARLO STONEY (3)-ET	840003011730374
1JE892	JX-VANDRELL(2)	A	JX FARIA BROTHERS VANDRELL (2)-ET	840003011609959	14JE770	JX-NICHOLAS(3)	G	JX SCHOENE-KUH A NICHOLAS (3)-ET	USA 119805132
1JE912	JX-TARHEEL(4)	A	JX FARIA BROTHERS TARHEEL (4)-ET	840003012575909	14JE1625	JX-OREGON(4)	G	JX FOREST GLEN RONALDINHO OREGON (4)-	USA 067650195
1JE921	JX-EUSEBIO(4)	A	JX FARIA BROTHERS EUSEBIO (4)-ET	840003124526334	14JE1680		G	JX GRAM-WAY AVON DIGGER (3)-ET	840003132219787
1JE922	JX-RONALDO(3)	A	JX FARIA BROTHERS RONALDO (3)-ET	840003124526292	29JE3866	JX-HARRIS(4)	A	JX SCHULTZ VOLCANO HARRIS (4)	USA 118157731
1JE950	JX-TOTTI(4)	G	JX FARIA BROTHERS TOTTI (4)	840003126052081	29JE3926	JX-WEE BEY(3)	A	JX FARIA BROTHERS WEE BEY (3)-ET	840003011610048
1JE955	JX-DIMMER(4)	G	JX PEARLMOOT PROP JOE DIMMER (4)	USA 067270655	29JE3943	JX-PABLO(3)	A	JX FARIA BROTHERS JUAN PABLO (3)-ET	840003011609970
1JE961	JX-FRODO(3)	G	JX HI-LAND VANDRELL FRODO (3)	USA 067388448	29JE3989	JX-HALT(5)	G	JX FOREST GLEN HARRIS HALT (5)	USA 067578952
1JE962	JX-DEGROM(3)	G	JX FARIA BROTHERS DEGROM (3)-ET	840003126052253	29JE4034	JX-SEA BREEZE(3)	G	JX FOREST GLEN SEA BREEZE (3)	USA 067609937
1JE964	JX-JODECI(3)	G	JX FARIA BROTHERS JODECI (3)	840003126051999	29JE4045	JX-TRADITION-P(5)	G	JX GENERATIONS TRADITION (5)-P	USA 067289342
1JE966	JX-FUTURE(3)	G	JX FARIA BROTHERS FUTURE (3)-ET	840003126052250	29JE4049	JX-VOTER(3)	G	JX ALL LYNN'S MARLO VOTER (3)-ET	USA 119534407
1JE973	JX-CROWDER(3)	G	JX FARIA BROTHERS JAE CROWDER (3)	840003135124084	29JE4056	JX-LUMINARY(5)	G	JX FOREST GLEN LUMINARY (5)	USA 067650025
1JE977	JX-ANTERO(3)	G	JX AARDEMA MARLO ANTERO (3)	840003012658868	29JE4067	JX-GUINNESS(3)	G	JX SUN VALLEY GUINNESS (3)	USA 119703328
1JE982	JX-TEX(3)	G	JX CO-OP AD MARLO TEX (3)	840003012658885	29JE4068	JX-RUSSELL(4)	G	JX FARIA BROTHERS BILL RUSSELL (4)	840003135124397
1JE984	JX-USAIN BOLT(3)	G	JX FARIA BROTHERS USAIN BOLT (3)	840003135124231	29JE4069	JX-IVERSON(3)	G	JX FARIA BROTHERS ALLEN IVERSON (3)-ET	840003135124354
1JE985	JX-REEF(3)	G	JX AARDEMA VANDRELL REEF (3)	840003012658892	29JE4070	JX-GARNETT(3)	G	JX FARIA BROTHERS KEVIN GARNETT (3)-ET	840003135124344
1JE991	JX-GRIEZMANN(4)	G	JX FARIA BROTHERS GRIEZMANN (4)	840003135124238	29JE4071	JX-LUNDQUIST(3)	G	JX FARIA BROTHERS VERNE LUNDQUIST (3)-	840003135124350
1JE992	JX-CONTENDER(3)	G	JX AARDEMA CONTENDER (3)	840003012658912	29JE4078	JX-CHAPMAN(4)	G	JX ABS CHAPMAN (4)-ET	840003135245979
1JE994	JX-ASTRIX(3)	G	JX AARDEMA ASTRIX (3)	840003012658926	29JE4081	JX-CHEESEHEAD	G	JX ABS CHEESEHEAD (6)-ET	USA 067384551
1JE998	JX-PEARLESS(3)	G	JX AARDEMA PEARLESS (3)	840003012658969	29JE4086	JX-DINERO(4)	G	JX CAL-MART DINERO (4)	USA 067693234
1JE999	JX-CARPDIE(3)	G	JX CO-OP CARPDIE (3)	840003012658984	29JE4090	JX-ZEKE(3)	G	JX AJ ZEKE (3)-ET	USA 067693234
1JE1028	JX-APPROACH(3)	G	JX AARDEMA APPROACH (3)	840003012659001	29JE4091	JX-VEGA(3)	G	JX FARIA BROTHERS VEGA (3)	840003140371270
1JE1033	JX-SOLID(3)	G	JX PINE-TREE AVON SOLID (3)-ET	USA 067771285	29JE4092	JX-RONDO(3)	G	JX FARIA BROTHERS RONDO (3)-ET	840003140305947
1JE1036	JX-NORBERT(3)	G	JX SCHOENE-KUH M NORBERT (3)-ET	USA 119770294	29JE4093	JX-HOTLINE(4)	G	JX ABS HOTLINE (4)-ET	84000314194349
1JE1037	JX-VARELLO(3)	G	JX AARDEMA VARELLO (3)	840003012659032	29JE4095	JX-CLIMAX -P(3)	G	JX GENERATIONS AVON CLIMAX (3)-P-ET	USA 067359526
1JE1040	JX-BRANCH(3)	G	JX AARDEMA BRANCH (3)	840003012316414	29JE4097	JX-BEAMER(3)	G	JX CAL-MART BEAMER (3)	USA 067384563
1JE1041	JX-KAZAN(3)	G	JX CROSSWIND AVON KAZAN (3)-ET	840003134421681	29JE4098	JX-SWOOSH(5)	G	JX CAL-MART SWOOSH (5)-ET	USA 067384557
1JE1042	JX-OASIS(3)	G	JX CROSSWIND MARL OASIS (3)-ET	840003134421682	29JE4101	JX-ACCLIMATE(3)	G	JX PINE-TREE UNCLE LUKE ACCLIMATE (3)-	USA 067671562
1JE1046	JX-FRESCA(3)	G	JX PINE-TREE FRESCA (3)-ET	USA 067731375	29JE4102	JX-TJ(4)	G	JX ABS TJ (4)-ET	840003135245817
1JE1047	JX-ARENA(3)	G	JX PINE-TREE ARENA (3)-ET	USA 067731379	29JE4103	JX-PAVIT(3)	G	JX CAL-MART AVON PAVIT (3)	USA 067384587
1JE1048	JX-EVERLASTING	G	JX AARDEMA EVERLASTING (3)	840003009543945	29JE4104	JX-DANNY(3)	G	JX CAL-MART LUKE DANNY (3)-ET	USA 067384595
1JE1054	JX-ACHIEVER(3)	G	JX PINE-TREE ACHIEVER (3)-ET	USA 067731401	29JE4105	JX-AMORE(6)	G	JX FOREST GLEN BALTAZAR AMORE (6)-ET	USA 067650232
1JE1056	JX-COUSINS(3)	G	JX FARIA BROTHERS BOOGIE COUSINS (3)-	840003135124227	29JE4106	JX-DUKE(3)	G	JX AVI-LANCHE LUKE DUKE (3)-ET	840003131411680
1JE1057	JX-CESPEDES(3)	G	JX FARIA BROTHERS CESPEDES (3)-ET	840003135124402	29JE4107	JX-LONZO(3)	G	JX AVI-LANCHE LUKE LONZO (3)-ET	840003131411702
1JE1069	JX-AMPLIFY(3)	G	JX PINE-TREE AMPLIFY (3)-ET	USA 067731444	29JE4109	JX-DAB(3)	G	JX AVI-LANCHE LUKE DAB (3)-ET	840003131411768
1JE1071	JX-APPEAL(3)	G	JX PINE-TREE APPEAL (3)-ET	USA 067731446	29JE4110	JX-HEINZ(3)	G	JX ABS TLD HEINZ (3)-ET	84000314194611
1JE1073	JX-HALL(4)	G	JX AARDEMA HALL (4)	840003009544067					
1JE1074	JX-ZINC(5)	G	JX PVF WC ZINC (5)-ET	USA 119966684	44JE527		G	JX DUPAT PLUS 473 (4)	USA 067163473
1JE1075	JX-AROUND(5)	G	JX PINE-TREE AROUND (5)-ET	USA 067731469					
1JE1076	JX-JACK BAUER(3)	G	JX FARIA BROTHERS JACK BAUER (3)-ET	840003135124283	91JE5624	JX-SHOOTOUT-P(5)	A	JX KASH-IN SHOOTOUT (5)-P-ET	840003013871581
1JE1080	JX-JONES(3)	G	JX AARDEMA JONES (3)	840003012659145					
1JE1081	JX-DOX(3)	G	JX PINE-TREE DOX (3)-ET	USA 067671500					
1JE1082	JX-TELFORD(4)	G	JX AARDEMA TELFORD (4)-ET	840003138766596					
7JE1459	JX-STEELY(4)	A	JX WILSONVIEW MAGNUM STEELY (4)-ET	USA 118987190	97JE50	JX-BARKSDALE(2)	A	JX FARIA BROTHERS BARKSDALE (2)-ET	840003011610025
7JE1477	JX-SAINT(4)	A	JX FARIA BROTHERS SAINT (4)-ET	840003124526245	97JE90	JX-DJ KHALED(3)	A	JX FARIA BROTHERS DJ KHALED (3)-ET	840003012575849
7JE1503	JX-RONALDINHO(3)	G	JX FARIA BROTHERS RONALDINHO (3)	840003126052015	97JE145	JX-SILAS(5)	G	JX CAL-MART HARRIS SILAS (5)	USA 067294362
7JE1505	JX-POGBA(4)	G	JX FARIA BROTHERS POGBA (4)	840003126052088	97JE151	JX-STRIKE(3)	G	JX ROWLEYS MARLO STRIKE (3)	USA 067322177
7JE1565	JX-PECOS(3)	G	JX D&E AVON PECOS (3)	840003131651304	97JE152	JX-MULTIPLY(6)	G	JX WILSONVIEW SWORD MULTIPLY (6)-ET	USA 119465110
7JE1569	JX-AVON KLAY(3)	G	JX DUPAT JLS AVON KLAY (3)-P-ET	840003127607528	97JE157	JX-CHRISTTY P(5)	G	JX FANELLI CHRISTTY (5)-P-ET	USA 119728475
7JE1570	JX-STEPH-P(3)	G	JX DUPAT JLS AVON STEPH (3)-P-ET	840003127607527	97JE159	JX-TOM BRADY(5)	G	JX FARIA BROTHERS TOM BRADY (5)-ET	840003135124336
7JE1580	JX-CHISM(5)	G	JX AHLEM TARHEEL CHISM (5)-ET	USA 067823295	97JE161	JX-MESQUITE(3)	G	JX BLUE MIST MESQUITE (3)-ET	USA 119755026
7JE1583	JX-HARAMBE(3)	G	JX DUPAT JLS AVON HARAMBE (3)-ET	840003127607531	97JE163	JX-CORONA(4)	G	JX SUN VALLEY AVON CORONA (3)-ET	USA 119758711
7JE1598	JX-CHAUNCEY(6)	G	JX AHLEM DETERMIN CHAUNCEY (6)	USA 067823330	97JE165	JX-SULLY(6)	G	JX FOREST GLEN MONUMENT SULLY (6)	USA 119889365
7JE1600	JX-FOURNETTE(3)	G	JX FARIA BROTHERS FOURNETTE (3)-ET	840003135124113	97JE168	JX-WINGMAN(5)	G	JX OAK LANE WINGMAN (5)-ET	USA 067742173
7JE1602	JX-FIGO(3)	G	JX FARIA BROTHERS FIGO (3)-ET	840003135124340	97JE170	JX-WILDCAT(5)	G	JX OAK LANE WILDCAT (5)-ET	USA 067742182
7JE1603	JX-ED REED(4)	G	JX FARIA BROTHERS ED REED (4)-ET	840003135124300	97JE171	JX-DISCOVERY(3)	G	JX OAK LANE DISCOVERY (3)-ET	USA 067742192
7JE1604	JX-MALDINI(4)	G	JX FARIA BROTHERS MALDINI (4)-ET	840003135124483	97JE172	JX-DIE-HARD(3)	G	JX OAK LANE DIE-HARD (3)-ET	USA 067742193
7JE1606	JX-SHOCK(5)	G	JX PINE-TREE EUSEBIO SHOCK (5)-ET	USA 067731322	97JE173	JX-ZANDER(5)	G	JX PVF WORLD CUP ZANDER (5)	USA 172565169
7JE1634	JX-DONCIC(4)	G	JX FARIA BROTHERS DONCIC (4)-ET	840003140371530	97JE174	JX-HAYWARD(4)	G	JX FARIA BROTHERS HAYWARD (4)-ET	840003140371525
7JE5016	JX-PFLX(5)	A	JX RIVER VALLEY PFENNIG PFLX (5)-ET	840003013098048	97JE175	JX-IGNATIUS(4)	G	JX FARIA BROTHERS IGNATIUS (4)-ET	840003135124349
7JE5073	JX-BOLD(6)	G	JX RIVER VALLEY BELLA BOLD (6)-ET	USA 075341080	97JE177	JX-ARRIVE(3)	G	JX PINE-TREE UL ARRIVE (3)-ET	USA 067671566
7JE5075	JX-BOOM(6)	G	JX RIVER VALLEY BELLA BOOM (6)-ET	840003133234632	100JE7400	JX-ENZO(3)	G	JX CLOVER PATCH AVON ENZO (3)	USA 119904055
11JE1327	JX-ALTARAZZLES	G	JX STEINHAUERS ALTARAZZLES (3)-ET	USA 119723694	200JE193	JX-STANDING(4)	A	JX BUTTERCREST STANDING (4)	USA 117467367
11JE1330	JX-ALTALEMOR(3)	G	JX ROWLEYS ALTALEMOR (3)-ET	USA 067792215	200JE521	JX-SOPRANO(4)	A	JX WILSONVIEW SOPRANO (4)	USA 117824371
11JE1334	JX-ALTANOWITZKI	G	JX FARIA BROTHERS ALTANOWITZKI (4)	840003135124160	200JE913	JX-MESSI(5)	A	JX FARIA BROTHERS MESSI (5)-ET	840003124526297
11JE1338	JX-ALTARICHT(5)	G	JX FARIA BROTHERS ALTARICHT (5)-ET	840003135124426	200JE914	JX-PELE(3)	G	JX FARIA BROTHERS PELE (3)	840003126052040
11JE1339	JX-ALTAGRONK(4)	G	JX FARIA BROTHERS ALTAGRONK (4)-ET	840003135124429	200JE1025	JX-GSP(3)	A	JX FARIA BROTHERS GSP (3)-ET	840003012575949
11JE1340	JX-ALTAMCGAHEE	G	JX FARIA BROTHERS ALTAMCGAHEE (4)	840003135124228	200JE1026	JX-LUDA(4)	A	JX FARIA BROTHERS LUDA (4)-ET	840003012575889
11JE1344	JX-ALTAAGILE(3)	G	JX AVI-LANCHE ALTAAGILE (3)	840003131652148	200JE1033	JX-CONNER(4)	G	JX OOMSDALE CONNER (4)-ET	USA 067235830
11JE1345	JX-ALTAGIANNIS(4)	G	JX FARIA BROTHERS ALTAGIANNIS (4)	840003135124175	200JE1047	JX-COURTOIS(5)	G	JX FARIA BROTHERS COURTOIS (5)	840003126052036
11JE1346	JX-ALTAHEIR(6)	G	JX PEAK ALTAHEIR (6)-ET	840003138498950	200JE1049	JX-TOTALY(6)	G	JX PROGENESIS TOTALY (6)-ET	124 012302897
11JE1347	JX-ALTASKYHIGH	G	JX CROSSWIND ALTASKYHIGH (3)-ET	840003142511752	200JE1056	JX-RAKITIC(3)	G	JX FARIA BROTHERS RAKITIC (3)	840003126051974
11JE1348	JX-ALTAZIZIC(4)	G	JX FARIA BROTHERS ALTAZIZIC (4)	840003140371297	200JE1057	JX-DURABLE(5)	G	JX ROC-BOT DURABLE (5)	USA 075211001
11JE1349	JX-ALTAROZIER(3)	G	JX FARIA BROTHERS ALTAROZIER (3)	840003140371346	200JE1058	JX-JOLT(5)	G	JX SUN VALLEY JOLT (5)	USA 119282711
11JE1350	JX-ALTASMARKT(4)	G	JX FARIA BROTHERS ALTASMARKT (4)	840003140371373	200JE1059	JX-SPLASHED(5)	G	JX SUNSET CANYON SPLASHED (5)	USA 119306361
11JE1355	JX-ALTAAPLUS(3)	G	JX AARDEMA ALTAAPLUS (3)	840003012659207	200JE1065	JX-MONEYBAG(5)	G	JX LEGENDAIRY MONEYBAG (5)	USA 119392427
11JE1358	JX-ALTAPIPELINE	G	JX FARIA BROTHERS ALTAPIPELINE (3)	840003140371467	200JE1067	JX-AMBITION-P(4)	G	JX SHOT OF NAT AMBITION (4)-P	USA 067247484
11JE1365	JX-ALTABALE(4)	G	JX FARIA BROTHERS ALTABALE (4)	840003144724230	200JE1080	JX-RUFIO(3)	G	JX AHLEM RUFIO (3)	USA 074067757
11JE1366	JX-	G	JX FARIA BROTHERS ALTARASHFORD (4)-ET	840003144724346	200JE1081	JX-MULLER(3)	G	JX FARIA BROTHERS MULLER (3)	840003126052176
11JE1368	JX-ALTAARAGORN	G	JX PEAK ALTAARAGORN (3)-ET	840003142181559	200JE1083	JX-SUAREZ(3)	G	JX FARIA BROTHERS SUAREZ (3)	840003126052156
14JE648	JX-LEONEL(3)	A	JX FARIA BROTHERS LEONEL (3)-ET	840003011610079	200JE1087	JX-PATTERN(3)	G	JX WAUNAKEE PATTERN (3)-ET	USA 073596587
14JE652	JX-MARLO(2)	A	JX FARIA BROTHERS MARLO (2)-ET	840003011610022	200JE1090	JX-FINDER(3)	G	JX AARDEMA FINDER (3)	840003012658889
14JE673	JX-AVON(2)	A	JX FARIA BROTHERS AVON (2)-ET	840003011609974	200JE1091	JX-UPSTREAM(3)	G	JX AARDEMA UPSTREAM (3)	840003012658911
14JE704	JX-CALVIN(4)	A	JX FARIA BROTHERS CALVIN HARRIS (4)	840003124526356	200JE1092	JX-SOARING(3)	G	JX AARDEMA SOARING (3)	840003012658917
14JE707	JX-CAMPEONE(3)	G	JX FARIA BROTHERS CAMPEONE (3)	840003126051887	200JE1093	JX-LANDING(3)	G	JX CROSSWIND LANDING (3)-ET	840003134421669
14JE726</									

AI Marketed Bulls With Other-Breed Ancestor in 7 Generation Pedigree August 2018

NAAB Code	Short Name	S T	Name of Bull	Reg Number
200JE1119	JX-FELTON(5)	G	JX FARIA BROTHERS FELTON (5)	840003135124089
200JE1120	JX-MANUEL(3)	G	JX FARIA BROTHERS MANUEL (3)-ET	840003135124229
200JE1121	JX-ZELLER(3)	G	JX FARIA BROTHERS ZELLER (3)-ET	840003135124385
200JE1122	JX-LUKEMAYE(3)	G	JX FARIA BROTHERS LUKEMAYE (3)-ET	840003135124466
200JE1123	JX-JACKSON(5)	G	JX FARIA BROTHERS JACKSON (5)-ET	840003135124481
200JE1124	JX-MOSS(4)	G	JX FARIA BROTHERS MOSS (4)-ET	840003135124498
200JE1126	JX-ANVIL(3)	G	JX ROCK SOLID ANVIL (3)	USA 075211026
200JE1127	JX-MAC(3)	G	JX WILSONVIEW MAC (3)-ET	USA 119760345
200JE1129	JX-CRUSADER(3)	G	JX AARDEMA CRUSADER (3)	840003009543941
200JE1130	JX-CYRUS(3)	G	JX CROSSWIND CYRUS (3)-ET	840003134421684
200JE1142	JX-KOBE-P(3)	G	JX FARIA BROTHERS KOBE (3)-P-ET	840003140305965
200JE1143	JX-DIRK-P(3)	G	JX FARIA BROTHERS DIRK (3)-P-ET	840003140371284
200JE1146	JX-BRIGGS(3)	G	JX FARIA BROTHERS BRIGGS (3)	840003135124085
200JE1159	JX-OCTAVIUS(6)	G	JX LOVES OCTAVIUS (6)-ET	USA 172979241
200JE1161	JX-CLIVE(3)	G	JX PROMETEDOR CLIVE (3)	USA 067192959
200JE7919	JX-DANESTAR(4)	G	JX WASKIV DANESTAR (4)-ET	DNK 082902380
200JE10008	JX-CHECKMATE(5)	G	JX RIVER VALLEY CHECKMATE (5)-ET	840003126479255
200JE10019	JX-RIG-P(5)	G	JX RIVER VALLEY RUTH RIG (5)-P-ET	USA 075341077
200JE10025	JX-BUZZWORTHY	G	JX RVCF BUZZWORTHY (4)	840003133234707
200JE10026	JX-BELLVO(6)	G	JX RIVER VALLEY BELLVO (6)-ET	USA 075341133
203JE1422	JX-SOUL(4)	A	JX WILSONVIEW MARVEL SOUL (4)-ET	USA 118313166
203JE1632	JX-TYRION(2)	A	JX FARIA BROTHERS TYRION (2)-ET	840003011610092
203JE1633	JX-GARRITY(3)	A	JX FARIA BROTHERS GARRITY (3)-ET	840003011610068
203JE1634	JX-DANIELS(2)	A	JX FARIA BROTHERS DANIELS (2)-ET	840003011610028
507JE1620	JX-ALBION(3)	G	JX SHOT OF NAT ALBION (3)-ET	USA 067187975
535JE61	JX-TYWIN(4)	A	JX FARIA BROTHERS TYWIN (4)-ET	840003011610094
535JE100	JX-TOO SHORT(3)	A	JX FARIA BROTHERS TOO SHORT (3)-ET	840003124526295
535JE103		G	JX FARIA BROTHERS IRWIN 79464 (2)-ET	840003011609984
551JE1642	JX-CRANSTON(5)	G	JX SEXING WALTER CRANSTON 60790 (5)	840003010364537
551JE1643	JX-VALIDATE(5)	G	JX SEXING VALIDATE 60883 (5)-ET	840003010364630
551JE1644	JX-GOLDBRICK P	G	JX SEXING GOLDBRICKP 60877 (4)-P-ET	840003010364624
551JE1646	JX-POPEYE(3)	G	JX SEXING MARLO POPEYE 61036 (3)-ET	840003010364783
551JE1650	JX-GOT MAID(5)	G	JX SUNSET CANYON GOT MAID (5)-ET	USA 119407594
551JE1651	JX-PALMER(4)	G	JX MEIER LEONEL PALMER (4)	USA 067179059
551JE1652	JX-CAFU(3)	G	JX FARIA BROTHERS CAFU (3)	840003126052218
551JE1653	JX-GOLDEN P(4)	G	JX SEXING GFRAPP GOLDEN (4)-P-ET	840003010364640
551JE1654	JX-BRUNO(5)	G	JX AHLEME BRUNO (5)-ET	USA 074067613
551JE1658	JX-PATRON(3)	G	JX SEXING MARLO PATRON (3)-ET	840003123614852
551JE1662	JX-BOOTS(3)	G	JX SEXING AVON BOOTS (3)-ET	840003132350064
551JE1664	JX-HATARI(3)	G	JX SEXING AVON HATARI (3)-ET	840003132350040
551JE1665	JX-BOWIE(3)	G	JX SEXING AVON BOWIE (3)-ET	840003132350219
551JE1667	JX-COUNTDOWN(5)	G	JX BW COUNTDOWN (5)-ET	840003131148667
551JE1668	JX-CHICO(6)	G	JX SEXING DAYBREAK CHICO (6)-ET	840003132349950
551JE1669	JX-PULSAR(3)	G	JX SEXING AVON PULSAR (3)-ET	840003132350041
551JE1670	JX-BANTER(3)	G	JX SEXING AVON BANTER (3)-ET	840003132350112
551JE1671	JX-BURRO(3)	G	JX SEXING AVON BURRO (3)-ET	840003132350183
551JE1672	JX-BOYT(3)	G	JX SEXING AVON BOYT (3)-ET	840003132350169
551JE1673	JX-WOODROW(3)	G	JX SEXING AVON WOODROW (3)-ET	840003132350056
551JE1674	JX-ZARKO(3)	G	JX SEXING AVON ZARKO (3)-ET	840003132350050
551JE1675	JX-CHAMBER(3)	G	JX SEXING AVON CHAMBER (3)-ET	840003132350009
551JE1677	JX-TIPPER(3)	G	JX SEXING AVON TIPPER (3)-ET	840003132350177
551JE1678	JX-BELLMAN(3)	G	JX SEXING AVON BELLMAN (3)-ET	840003132350031
551JE1679	JX-BARLEY(3)	G	JX MEIER MARLO BARLEY (3)	USA 067179096
551JE1684	JX-BROCK(3)	G	JX SEXING AVON BROCK (3)-ET	840003132350035
551JE1686	JX-WALT(3)	G	JX SEXING TI WALT (3)-ET	840003132350838
551JE1687	JX-GRANGER(3)	G	JX SEXING TI GRANGER (3)-ET	840003132350882
551JE1688	JX-BANKS(3)	G	JX SEXING UNCLE LUKE BANKS (3)-ET	840003132350950
551JE1690	JX-PINSON(5)	G	JX FARIA BROTHERS PINSON (5)-ET	840003132351602
551JE1691	JX-WAYLON(3)	G	JX SEXING TI WAYLON (3)-ET	840003132350488
551JE1692	JX-WONDRA(3)	G	JX SEXING TI WONDRA (3)-ET	840003132350836
551JE1696	JX-MAMBA(3)	G	JX SEXING TI MAMBA (3)-ET	840003132350493
551JE1697	JX-WARWAGON(3)	G	JX SEXING UNCLE LUKE WARWAGON (3)-ET	840003132350977
551JE1699	JX-FAMILIA(3)	G	JX FARIA BROTHERS FAMILIA (3)-ET	840003126052286
551JE1704	JX-WILFORK(4)	G	JX FARIA BROTHERS WILFORK (4)-ET	840003140371429
551JE1705	JX-BALE(4)	G	JX FARIA BROTHERS BALE (4)-ET	840003140371552
551JE1706	JX-HESTER(3)	G	JX FARIA BROTHERS HESTER (3)	840003135124304
551JE1707	JX-RANSOM(3)	G	JX ALL LYNNS AVON RANSOM (3)	USA 119874381
551JE1708	JX-JARGON(3)	G	JX FOREST GLEN AVON JARGON (3)	USA 067650225
551JE1709	JX-DYBALA(4)	G	JX FARIA BROTHERS DYBALA (4)-ET	840003140305952
551JE1710	JX-ASENSIO(4)	G	JX FARIA BROTHERS ASENSIO (4)-ET	840003140305961
551JE1711	JX-COUTINHO(4)	G	JX FARIA BROTHERS COUTINHO (4)-ET	840003140305996
551JE1712	JX-LEWANDOWSKI	G	JX FARIA BROTHERS LEWANDOWSKI (4)-ET	840003140305997
551JE1713	JX-KENNY(3)	G	JX FARIA BROTHERS KENNY (3)-ET	840003140306013
551JE1714	JX-CAVANI(4)	G	JX FARIA BROTHERS CAVANI (4)-ET	840003140306014
551JE1715	JX-ALVES(5)	G	JX FARIA BROTHERS ALVES (5)-ET	840003140371276
566JE105	JX-PARAGUAY(6)	G	JX SANDCREEKS D STEVENS PARAGUAY (6)-	840003144012326
614JE1658	JX-DANCER(3)	G	JX OAK LANE AVON DANCER (3)-ET	USA 067742194

August 2018, Code A, F and G Bulls Marketed in the USA - Short Name Order

Short Name	NAAB Code	S T	Name of Bull	Reg Number	Short Name	NAAB Code	S T	Name of Bull	Reg Number
	7JE1599	G	AHLEM TORPEDO HOBBITON 23428-ET	USA 067823428	IMPLICATE(4)	200JE1099	G	ROC-BOT IMPLICATE (4)	USA 075211012
	14JE1680	G	JX GRAM-WAY AVON DIGGER (3)-ET	840003132219787	INCENTIVE	91JE5503	A	HOMETOWN INCENTIVE-ET	USA 118407078
	44JE520	G	BW ATLAS-ET	USA 117799901	IRRESISTIBLE	91JE5520	A	HOMETOWN IRRESISTIBLE-ET	CAN 011161126
	44JE527	G	JX DUPAT PLUS 473 (4)	USA 067163473	IVORY	11JE1211	A	CDP LAYNE IVORY-ET	840003006436390
	44JE528	G	DUPAT BRIER 474-ET	USA 067163474	JENIUS(6)	200JE1164	G	SUN VALLEY JENIUS (6)	USA 172636645
	44JE529	G	DUPAT BRIER 476-ET	USA 067163476	JERONIMO	14JE1626	G	SUN VALLEY MARCIN JERONIMO-ET	USA 119873803
	44JE532	G	DUPAT CHARLEMAGNE 521-ET	840003127607540	JIVE	200JE1039	G	SUN VALLEY JIVE	USA 119191044
	535JE103	G	JX FARIA BROTHERS IRWIN 7964 (2)-ET	840003011609984	JOEL	200JE384	A	GUIMO JOEL-ET	CAN 106797223
698	147JE6225	G	SUNSET CANYON DAUPHIN-ET	USA 119244292	JOYRIDE	200JE10011	G	RIVER VALLEY JOYRIDE-ET	840003126479085
ADAM-P	91JE5694	G	OOMSDALE ANIECE NIKON ADAM-P-ET	USA 067235833	JX-ACCLIMATE(3)	29JE4101	G	JX PINE-TREE UNCLE LUKE ACCLIMATE	USA 067671562
ADVANTAGE	91JE5478	A	HOMETOWN BRANSON ADVANTAGE-ET	USA 117967111	JX-ACHIEVER(3)	1JE1054	G	JX PINE-TREE ACHIEVER (3)-ET	USA 067731401
ALTABLITZ	11JE1320	G	TOG ALTABLITZ-ET	840003126218629	JX-ALBION(3)	507JE1620	G	JX SHOT OF NAT ALBION (3)-ET	USA 067187975
ALTACHIVE	11JE1326	G	MFW ALTACHIVE-ET	USA 119691058	JX-ALTAAGILE(3)	11JE1344	G	JX AVI-LANCHE ALTAAGILE (3)	840003131652148
ALTAFULLBLD	11JE1352	G	PINE-TREE ALTAFULLBLD-ET	USA 067731422	JX-ALTAAPLUS(3)	11JE1355	G	JX AARDEMA ALTAAPLUS (3)	840003012659207
AMES	14JE1647	G	TOG ALTABLITZ AMES-ET	840003139851986	JX-	11JE1368	G	JX PEAK ALTAARAGORN (3)-ET	USA 119811559
AMP	7JE1628	G	DP KILOWATT AMP-ET	USA 172581329	JX-ALTABALE(4)	11JE1365	G	JX FARIA BROTHERS ALTABALE (4)	840003144724230
ANDRETTI	91JE5453	G	HOMETOWN MERCHANT ANDRETTI-ET	CAN 011295001	JX-ALTAGIANNIS	11JE1345	G	JX FARIA BROTHERS ALTAGIANNIS (4)	840003135124175
APPLEJACK	11JE968	A	STEINHAUERS IATOLA APPLEJACK	USA 115488982	JX-ALTAGRONK	11JE1339	G	JX FARIA BROTHERS ALTAGRONK (4)-ET	840003135124429
ARMISTICE	44JE521	G	BW ARMISTICE-ET	USA 117795635	JX-ALTAHEIR(6)	11JE1346	G	JX PEAK ALTAHEIR (6)-ET	840003138498950
ASCOT	80JE4019	A	GABYS ASCOT-ET	USA 117238958	JX-ALTALEMOR	11JE1330	G	JX ROWLEYS ALTALEMOR (3)-ET	USA 067792215
ASTUTE-P	91JE5822	G	SCENIC VIEW ASTUTE-P-ET	USA 067359183	JX-	11JE1340	G	JX FARIA BROTHERS ALTAMCGAHEE (4)	840003135124228
ATLAS(5)	100JE7367	G	HILMAR SPARKY ATLAS (5)-ET	USA 119268647	JX-	11JE1334	G	JX FARIA BROTHERS ALTANOWITZKI (4)	840003135124160
ATTRACTION	91JE5592	G	HOMETOWN IRWIN ATTRACTION 83A	CAN 011879369	JX-ALTAPIPELINE	11JE1358	G	JX FARIA BROTHERS ALTAPIPELINE (3)	840003140371467
UNSSIEGOLD-P	160JE3004	F	ISAU BROADLIN AUSSIEGOLD-P-ET	AUS A00020434	JX-	11JE1366	G	JX FARIA BROTHERS ALTARASHFORD	840003144724364
BALIN	200JE1014	G	AHLEM BALIN-ET	USA 072520700	JX-ALTARAZZLES	11JE1327	G	JX STEINHAUERS ALTARAZZLES (3)-ET	USA 119236914
BANCROFT	29JE3991	G	AHLEM AXIS BANCROFT-ET	USA 073409475	JX-ALTARICHT(5)	11JE1338	G	JX FARIA BROTHERS ALTARICHT (5)-ET	840003135124426
BANDIT	566JE107	G	SUN VALLEY DISCO BANDIT	USA 173107380	JX-ALTAROZIER	11JE1349	G	JX FARIA BROTHERS ALTAROZIER (3)	840003140371346
BARNABAS	7JE1294	A	JARS OF CLAY BARNABAS	USA 067342492	JX-ALTASKYHIGH	11JE1347	G	JX CROSSWIND ALTASKYHIGH (3)-ET	840003142511752
BARNABAS 210	91JE5867	G	HER-MAN BARNABAS 210-ET	840003124766079	JX-ALTASMAST	11JE1350	G	JX FARIA BROTHERS ALTASMAST (4)	840003140371373
BEAUMONT	224JE2336	F	RIBBLESDALE BEAUMONT	GBR 000055792	JX-ALTAZIZIC(4)	11JE1348	G	JX FARIA BROTHERS ALTAZIZIC (4)	840003140371297
BONANZA	7JE1461	A	AHLEM AXIS BONANZA 22387	USA 073409348	JX-ALVES(5)	551JE1715	G	JX FARIA BROTHERS ALVES (5)-ET	840003140371276
BORIS	29JE3968	A	MFW DAZZLER BORIS-ET	USA 118931005	JX-AMBITION-P(4)	200JE1067	G	JX SHOT OF NAT AMBITION (4)-P	USA 067274784
BOURBON	200JE1105	G	LEGENDAIRY BOURBON-ET	USA 119729720	JX-AMORE(6)	29JE4105	G	JX FOREST GLEN BALTAZAR AMORE (6)-	USA 067650232
BRAVEHEART	551JE1656	G	BW BRAVEHEART-ET	840003126536276	JX-AMPLIFY(3)	1JE1069	G	JX PINE-TREE AMPLIFY (3)-ET	USA 067731444
BRONCO(5)	147JE6219	A	HILMAR PAUL BRONCO (5)-ET	USA 118381604	JX-ANTERO(3)	1JE977	G	JX AARDEMA MARLO ANTERO (3)	840003012658868
CASE-PP	54JE636	G	DUTCH HOLLOW SANTANA CASE-PP-ET	840003131737417	JX-ANVIL(3)	200JE1126	G	JX ROCK SOLID ANVIL (3)	USA 075211026
CASINO	14JE725	G	ELLIOTTS REGENCY CASINO-ET	840003125141657	JX-APPEAL(3)	1JE1071	G	JX PINE-TREE APPEAL (3)-ET	USA 067731446
CATAPULT-P	91JE5502	A	HOMETOWN CATAPULT-P-ET	USA 118400884	JX-APPROACH(3)	1JE1028	G	JX AARDEMA APPROACH (3)	840003012659001
CHANGE UP	200JE10010	G	RIVER VALLEY CHARLEY CHANGE UP-ET	840003126479215	JX-ARENA(3)	1JE1047	G	JX PINE-TREE ARENA (3)-ET	USA 067731379
CHARLES	15JE19	A	DUTCH HOLLOW VOLCANO CHARLES	840003008461617	JX-AROUND(5)	1JE1075	G	JX PINE-TREE AROUND (5)-ET	USA 067731469
CHEDDAR	7JE5069	G	RIVER VALLEY CHARLEY CHEDDAR-ET	840003133234557	JX-ARRIVE(3)	97JE177	G	JX PINE-TREE UL ARRIVE (3)-ET	USA 067671566
CHILI	29JE3867	A	ROWLEYS 11 VISIONARY CHILI-ET	USA 118201001	JX-ASENSIO(4)	551JE1710	G	JX FARIA BROTHERS ASENSIO (4)-ET	840003140305961
CHINOOK	551JE1700	G	AHLEM KWYNN CHINOOK 23485	USA 067823485	JX-ASTRIX(3)	1JE994	G	JX AARDEMA ASTRIX (3)	840003012658926
CHOICE	200JE10027	G	RIVER VALLEY CECE CHOICE	84000313234718	JX-AVON KLAY(3)	7JE1569	G	JX DUPAT JLS AVON KLAY (3)-P-ET	840003127607528
CHRIS PP	202JE602	G	SPRUCE-H CHRIS-PP-ET	USA 067106207	JX-AVON(2)	14JE673	A	JX FARIA BROTHERS AVON (2)-ET	840003011609974
CHROME	7JE5004	A	RIVER VALLEY CECE CHROME-ET	840003012423929	JX-BALE(4)	551JE1705	G	JX FARIA BROTHERS BALE (4)-ET	840003140371552
COCHISE	29JE4080	G	SANDCREEKS DAYBREAK COCHISE-ET	840003134637529	JX-BANKS(3)	551JE1688	G	JX SEXING UNCLE LUKE BANKS (3)-ET	840003132350950
COHORT	97JE169	G	OAK LANE COMANCHE COHORT-ET	USA 067742177	JX-BANTER(3)	551JE1670	G	JX SEXING AVON BANTER (3)-ET	840003132350112
COLTON	7JE1088	A	CHILLI ACTION COLTON-ET	USA 066738335	JX-BARKSDALE	97JE50	A	JX FARIA BROTHERS BARKSDALE (2)-ET	840003011610025
COMANCHE	1JE928	G	AHLEM AXIS COMANCHE-ET	USA 073409554	JX-BARLEY(3)	551JE1679	G	JX MEIER MARLO BARLEY (3)	USA 067179096
COMET-PP	54JE625	G	MULTI-ROSE CREDIBULL COMET-PP-ET	840003014373525	JX-BEAMER(3)	29JE4097	G	JX CAL-MART BEAMER (3)	USA 067384503
COMPLETELY	200JE1116	G	PROGENESIS COMPLETELY-ET	124 109902120	JX-BELLMAN(3)	551JE1678	G	JX SEXING AVON BELLMAN (3)-ET	840003132350031
CONQUEROR	224JE2329	F	CLOONEY CONQUERER-ET	GBR 000055781	JX-BELLOVO(6)	200JE10026	G	JX RIVER VALLEY BELLOVO (6)-ET	USA 075341133
CRAZE	200JE10001	G	RIVER VALLEY CIRCUS CRAZE-ET	USA 075341001	JX-BOBCAYGEON	200JE1114	G	JX PROGENESIS BOBCAYGEON (5)-ET	124 110216454
CRIS P(6)	203JE1388	A	JER-Z-BOYZ CRIS (6)-P-ET	USA 118125701	JX-BOLD(6)	7JE5073	G	JX RIVER VALLEY BELLA BOLD (6)-ET	USA 075341080
CUATRO	566JE104	G	PINE-TREE KWYNN CUATRO-ET	USA 067713188	JX-BOOM(6)	7JE5075	G	JX RIVER VALLEY BELLA BOOM (6)-ET	840003133234632
DANCER	200JE1111	G	PROGENESIS DANCER-ET	CAN 110129621	JX-BOOTS(3)	551JE1662	G	JX SEXING AVON BOOTS (3)-ET	840003132350064
DEFIANT	200JE10016	G	RIVER VALLEY DAHLIA DEFIANT	840003126479063	JX-BOWIE(3)	551JE1665	G	JX SEXING AVON BOWIE (3)-ET	840003132350219
DEVINCI	224JE2480	G	GRAZLAND LEMONHEAD DEVINCI	USA 119413681	JX-BOYTT(3)	551JE1672	G	JX SEXING AVON BOYTT (3)-ET	840003132350169
DIEGO	7JE1547	G	DP CHISEL DIEGO-ET	USA 119610341	JX-BRANCH(3)	1JE1040	G	JX AARDEMA BRANCH (3)	840003012316414
DILBERT-P	202JE606	G	DUPAT DILBERT-P-ET	840003127607529	JX-BREAKER(4)	14JE726	G	JX TLJ LEONEL BREAKER (4)-ET	USA 067100548
DISCO	7JE1528	G	OAKLANE DAZZLER DISCO 2127-ET	USA 067742127	JX-BRIGGS(3)	200JE1146	G	JX FARIA BROTHERS BRIGGS (3)	840003135124085
DJ ZUMA	236JE146	A	ISDK DJ ZUMA	DNK 000302730	JX-BROCK(3)	551JE1684	G	JX SEXING AVON BROCK (3)-ET	840003132350035
DOMINATE	94JE4062	G	GOLDEN DOMINATE-ET	CAN 012344082	JX-BRUNO(5)	551JE1654	G	JX AHLEM BRUNO (5)-ET	USA 074067613
DOYLE	551JE1698	G	SEXING LEMONHEAD DOYLE-ET	840003132348057	JX-BURRO(3)	551JE1671	G	JX SEXING AVON BURRO (3)-ET	840003132350183
DRAGON	91JE5591	F	GOLDEN TOPEKA DRAGON-ET	CAN 011664219	JX-BUZZWORTHY	200JE10025	G	JX RVCF BUZZWORTHY (4)	840003133234707
DYNOMITE	250JE1616	G	AHLEM VMAN DYNOMITE-ET	USA 067823576	JX-CAFU(3)	551JE1652	G	JX FARIA BROTHERS CAFU (3)	840003126052218
ENGINEER	224JE2479	G	ENNSKILLEN ENGINEER 401	CAN 012038719	JX-CALVIN(4)	14JE704	A	JX FARIA BROTHERS CALVIN HARRIS (4)	840003125426356
F.THROTTLE	147JE6221	A	ROYALTY RIDGE MB FULL THROTTLE	USA 118534918	JX-CAMPEONE(3)	14JE707	G	JX FARIA BROTHERS CAMPEONE (3)	840003126051887
FASTIDIOUS	97JE167	G	PINE-TREE NXLEW FASTIDIOUS-ET	USA 067731425	JX-CARPIEM(3)	1JE999	G	JX CO-OP CARPIEM (3)	840003012658984
FELIZ(6)	44JE518	A	JER-Z-BOYZ FELIZ (6)	USA 117338818	JX-CAVANI(4)	551JE1714	G	JX FARIA BROTHERS CAVANI (4)-ET	840003140306014
FIREMAN	94JE4004	G	COLTON FLAME FIREMAN	USA 118155636	JX-CESPEDES(3)	1JE1057	G	JX FARIA BROTHERS CESPEDES (3)-ET	840003135124402
FIT	147JE6213	A	RIVER VALLEY PFENNIG PERFECT FIT	840003009997718	JX-CHAMBER(3)	551JE1675	G	JX SEXING AVON CHAMBER (3)-ET	840003132350009
FIZZ	7JE1486	G	J-KAY TEQUILA FIZZ	USA 067600052	JX-CHAPMAN(4)	29JE4078	G	JX ABS CHAPMAN (4)-ET	840003135245979
FORT	200JE10017	G	RIVER VALLEY FERNLEAF FORT-ET	USA 075341034	JX-CHAUNCY(6)	7JE1598	G	JX AHLEM DETERMIN CHAUNCY (6)	USA 067823330
FURIOUS	551JE1716	G	SEXING 77642-ET	840003132351476	JX-CHECKMATE	200JE10008	G	JX RIVER VALLEY CHECKMATE (5)-ET	840003126479255
GAMEPLAN	91JE5521	A	HOMETOWN GAMEPLAN-ET	USA 118406769	JX-CHEESEHEAD	29JE4081	G	JX ABS CHEESEHEAD (6)-ET	840003135246056
GAZETTE	91JE5405	A	GABYS GAZETTE-ET	USA 117168802	JX-CHICO(6)	551JE1668	G	JX SEXING DAYBREAK CHICO (6)-ET	840003132349950
GENOMINATOR	200JE241	A	AHLEM GENOMINATOR	USA 071199882	JX-CHISM(5)	7JE1580	G	JX AHLEM TARHEEL CHISM (5)-ET	USA 067823295
GENTLEMAN	29JE4057	G	AHLEM DAYBREAK GENTLEMAN	USA 067823237	JX-CHRISTTY P(5)	97JE157	G	JX FANELLI CHRISTTY (5)-P-ET	USA 119728475
GENUINE	91JE5519	A	HOMETOWN SAMSON GENUINE-ET	USA 118400893	JX-CLARENCE(3)	200JE1108	G	JX SCHULTZ CLARENCE (3)	USA 119736881
HALO	29JE4096	G	CAL-MART HALO-ET	USA 067384567	JX-CLIMAX -P(3)	29JE4095	G	JX GENERATIONS AVON CLIMAX (3)-P-ET	USA 067359526
HARDWORKER	200JE1060	G	PROGENESIS HARDWORKER-ET	CAN 012302927	JX-CLIVE(3)	200JE1161	G	JX PROMETEDOR CLIVE (3)	USA 067192959
HARLEM	200JE1061	G	PROGENESIS HARLEM-ET	CAN 012302933	JX-CONNER(4)	200JE1033	G	JX OOMSDALE CONNER (4)-ET	USA 067235830
HELLCAT	250JE1668	G	UNIQUE HP HELLCAT	CAN 012726323	JX-CONTENDER	1JE992	G	JX AARDEMA CONTENDER (3)	840003012658912
HIREG GUN	94JE3720	A	SV JADE HIREG GUN-ET	USA 115093063	JX-CORONA(3)	97JE163	G	JX SUN VALLEY AVON CORONA (3)-ET	USA 119758711
HJORT	236JE166	F	ISDK VJ HJORTVANGS HOLMER HJORT	DNK 000303828	JX-COUNTDOWN	551JE1667	G	JX BW COUNTDOWN (5)-ET	840003131148667
HOBBIT	203JE1387	A	AHLEM DOMINICAN HOBBIT 21931	USA 071199746	JX-COURTOIS(5)	200JE1047	G	JX FARIA BROTHERS COURTOIS (5)	840003126052036
IMPISH	29JE3987	A	MFW SPARKY IMPISH-ET	USA 119052516	JX-COUSINS(3)	1JE1056	G	JX FARIA BROTHERS BOOGIE COUSINS	840003135124227
					JX-COUTINHO(4)	551JE1711	G	JX FARIA BROTHERS C	

August 2018, Code A, F and G Bulls Marketed in the USA - Short Name Order

Short Name	NAAB Code	S T	Name of Bull	Reg Number	Short Name	NAAB Code	S T	Name of Bull	Reg Number
JX-DANCER(3)	614JE1658	G	JX OAK LANE AVON DANCER (3)-ET	USA 067742194	JX-PAVIT(3)	29JE4103	G	JX CAL-MART AVON PAVIT (3)	USA 067384587
JX-DANESTAR(4)	200JE7919	G	JX WASKIV DANESTAR (4)-ET	DNK 082902380	JX-PECOS(3)	7JE1565	G	JX D&E AVON PECOS (3)	840003131651304
JX-DANIELS(2)	203JE1634	A	JX FARIA BROTHERS DANIELS (2)-ET	840003011610028	JX-PELE(3)	200JE914	G	JX FARIA BROTHERS PELE (3)	840003126052040
JX-DANNY(3)	29JE4104	G	JX CAL-MART LUKE DANNY (3)-ET	USA 067384595	JX-PFLEX(5)	7JE5016	A	JX RIVER VALLEY PFENNIG PFLEX (5)-ET	840003013098048
JX-DEGROM(3)	1JE962	G	JX FARIA BROTHERS DEGROM (3)-ET	840003126052253	JX-PINSON(5)	551JE1690	G	JX FARIA BROTHERS PINSON (5)-ET	840003132351602
JX-DENTINE(3)	14JE749	G	JX AHLEM DENTINE (3)-ET	USA 067823081	JX-PJ BROWN(4)	14JE765	G	JX FARIA BROTHERS REGENCY PJ	840003135124164
JX-DIE-HARD(3)	97JE172	G	JX OAK LANE DIE-HARD (3)-ET	USA 067742193	JX-POGBA(4)	7JE1505	G	JX FARIA BROTHERS POGBA (4)	840003126052088
JX-DIMMER(4)	1JE955	G	JX PEARLMONT PROP JOE DIMMER (4)	USA 067270655	JX-POPEYE(3)	551JE1646	G	JX SEXING MARLO POPEYE 61036 (3)-ET	840003010364783
JX-DINERO(4)	29JE4086	G	JX CAL-MART DINERO (4)	USA 067384551	JX-PRIAPUS(3)	14JE742	G	JX CROSSWIND PRIAPUS (3)	USA 119499535
JX-DIRK-P(3)	200JE1143	G	JX FARIA BROTHERS DIRK (3)-P-ET	840003140371284	JX-PROP JOE(3)	1JE889	A	JX FARIA BROTHERS PROP JOE (3)-ET	840003011609994
JX-DISCOVERY(3)	97JE171	G	JX OAK LANE DISCOVERY (3)-ET	USA 067241292	JX-PULSAR(3)	551JE1669	G	JX SEXING AVON PULSAR (3)-ET	840003132350041
JX-DJ KHALED(3)	97JE90	A	JX FARIA BROTHERS DJ KHALED (3)-ET	840003012575849	JX-RAKITIC(3)	200JE1056	G	JX FARIA BROTHERS RAKITIC (3)	840003126051974
JX-DONCIC(4)	7JE1634	G	JX FARIA BROTHERS DONCIC (4)-ET	840003140731530	JX-RANSOM(3)	551JE1707	G	JX ALL LYNN AVON RANSOM (3)	USA 119874381
JX-DOX(3)	1JE1081	G	JX PINE-TREE DOX (3)-ET	USA 067671500	JX-REEF(3)	1JE985	G	JX AARDEMA VANDRELL REEF (3)	840003012658892
JX-DUKE(3)	29JE4106	G	JX AVI-LANCHE LUKE DUKE (3)-ET	840003131411680	JX-RIG-P(5)	200JE10019	G	JX RIVER VALLEY RUTH RIG (5)-P-ET	USA 075341077
JX-DURABLE(5)	200JE1057	G	JX ROC-BOT DURABLE (5)	USA 075211001	JX-ROLLINS(3)	200JE1109	G	JX STEINHAUERS ROLLINS (3)-ET	USA 119723742
JX-DYBALA(4)	551JE1709	G	JX FARIA BROTHERS DYBALA (4)-ET	840003140305952	JX-RONALDINHO	7JE1503	G	JX FARIA BROTHERS RONALDINHO (3)	840003126052015
JX-ED REED(4)	7JE1603	G	JX FARIA BROTHERS ED REED (4)-ET	840003135124300	JX-RONALDO(3)	1JE922	A	JX FARIA BROTHERS RONALDO (3)-ET	840003124526292
JX-ENZO(3)	100JE7400	G	JX CLOVER PATCH AVON ENZO (3)	USA 119904055	JX-RONDO(3)	29JE4092	G	JX FARIA BROTHERS RONDO (3)-ET	840003140305947
JX-EUSEBIO(4)	1JE921	A	JX FARIA BROTHERS EUSEBIO (4)-ET	840003124526334	JX-RUFIO(3)	200JE1080	G	JX AHLEM RUFIO (3)	USA 074067757
JX-EVERLASTING	1JE1048	G	JX AARDEMA EVERLASTING (3)-ET	840003009543945	JX-RULLOFF(5)	200JE1106	G	JX MFW RULLOFF (5)-ET	USA 119720002
JX-FAMILIA(3)	551JE1699	G	JX FARIA BROTHERS FAMILIA (3)-ET	840003126052286	JX-RUSSELL(4)	29JE4068	G	JX FARIA BROTHERS BILL RUSSELL (4)	840003135124397
JX-FEARLESS(3)	1JE998	G	JX AARDEMA FEARLESS (3)	840003012658969	JX-SAINT(4)	7JE1477	A	JX FARIA BROTHERS SAINT (4)-ET	840003124526245
JX-FELTON(5)	200JE1119	G	JX FARIA BROTHERS FELTON (5)	840003135124089	JX-SEA BREEZE	29JE4034	G	JX FOREST GLEN SEA BREEZE (3)	USA 067609937
JX-FIGO(3)	7JE1602	G	JX FARIA BROTHERS FIGO (3)-ET	840003135124340	JX-SHOCK(5)	7JE1606	G	JX PINE-TREE EUSEBIO SHOCK (5)-ET	USA 067731322
JX-FINDER(3)	200JE1090	G	JX AARDEMA FINDER (3)	840003012658889	JX-SHOOT-OUT-P	91JE5624	A	JX KASH-IN SHOOT-OUT (5)-P-ET	840003013871581
JX-FOURNETTE	7JE1600	G	JX FARIA BROTHERS FOURNETTE (3)-ET	840003135124113	JX-SILAS(5)	97JE145	G	JX CAL-MART HARRIS SILAS (5)	USA 067294362
JX-FRESCA(3)	1JE1046	G	JX PINE-TREE FRESCA (3)-ET	USA 067731375	JX-SOARING(3)	200JE1092	G	JX AARDEMA SOARING (3)	840003012658917
JX-FRODO(3)	1JE961	G	JX HI-LAND VANDRELL FRODO (3)	USA 067384448	JX-SOLID(3)	1JE1033	G	JX PINE-TREE AVON SOLID (3)-ET	USA 067771285
JX-FUTURE(3)	1JE966	G	JX FARIA BROTHERS FUTURE (3)-ET	840003126052250	JX-SOPRANO(4)	200JE521	A	JX WILSONVIEW SOPRANO (4)	USA 117824371
JX-GARNETT(3)	29JE4070	G	JX FARIA BROTHERS KEVIN GARNETT	840003135124344	JX-SOUL(4)	203JE1422	A	JX WILSONVIEW MARVEL SOUL (4)-ET	USA 118313166
JX-GARRITY(3)	203JE1633	A	JX FARIA BROTHERS GARRITY (3)-ET	840003011610068	JX-SPLASHED(5)	200JE1059	G	JX SUNSET CANYON SPLASHED (5)	USA 119306361
JX-GOLDBRICK P	551JE1644	G	JX SEXING GOLDBRICK P 60877 (4)-P-ET	840003010364624	JX-STANDING(4)	200JE193	A	JX BUTTERCREST STANDING (4)	USA 117467367
JX-GOLDEN P(4)	551JE1653	G	JX SEXING GFRAPP GOLDEN (4)-P-ET	840003010364640	JX-STEELEY(4)	7JE1459	A	JX WILSONVIEW MAGNUM STEELY (4)-ET	USA 118987190
JX-GOT MAID(5)	551JE1650	G	JX SUNSET CANYON GOT MAID (5)-ET	USA 119407594	JX-STEPH-P(3)	7JE1570	G	JX DUPAT JLS AVON STEPH (3)-P-ET	840003127607527
JX-GRANGER(3)	551JE1687	G	JX SEXING TI GRANGER (3)-ET	840003132350882	JX-STONEY(3)	14JE769	G	JX SPRING CREEK MARLO STONEY (3)-ET	840003011730374
JX-GRANT(6)	14JE754	G	JX CRESCENT VOLCANO GRANT (6)	USA 067295728	JX-STRIKE(3)	97JE151	G	JX ROWLEYS MARLO STRIKE (3)	USA 067322177
JX-GRIEZMANN	1JE991	G	JX FARIA BROTHERS GRIEZMANN (3)	840003135124238	JX-SUAREZ(3)	200JE1083	G	JX FARIA BROTHERS SUAREZ (3)	840003126052156
JX-GSP(3)	200JE1025	A	JX FARIA BROTHERS GSP (3)-ET	840003012659549	JX-SULLY(6)	97JE165	G	JX FOREST GLEN MONUMENT SULLY (6)	USA 119889635
JX-GUINNESS(3)	29JE4067	G	JX SUN VALLEY GUINNESS (3)	USA 119703328	JX-SUMMERSET	200JE1095	G	JX AARDEMA SUMMERSET (3)	840003012658900
JX-GUNSMOKE(3)	14JE762	G	JX HIGHVIEW GUNSMOKE (3)	840003130202244	JX-SWOOSH(5)	29JE4098	G	JX CAL-MART SWOOSH (5)-ET	USA 067384457
JX-GUS(3)	1JE859	A	JX FARIA BROTHERS GUS FRING (3)	840003011199101	JX-TARHEEL(4)	1JE912	A	JX FARIA BROTHERS TARHEEL (4)-ET	840003012575909
JX-HALL(4)	1JE1073	G	JX AARDEMA HALL (4)	840003009544067	JX-TELFORD(4)	1JE1082	G	JX AARDEMA TELFORD (4)-ET	840003138765956
JX-HALT(5)	29JE3989	G	JX FOREST GLEN HARRIS HALT (5)	USA 067578752	JX-TEX(3)	1JE982	G	JX CO-OP AL MARLO TEX (3)	840003012658885
JX-HARAMBE(3)	7JE1583	G	JX DUPAT JLS AVON HARAMBE (3)-ET	840003127607531	JX-TIPPER(3)	551JE1677	G	JX SEXING AVON TIPPER (3)-ET	840003132350177
JX-HARRIS(4)	29JE3866	A	JX SCHULTZ VOLCANO HARRIS (4)	USA 118157731	JX-TJ(4)	29JE4102	G	JX ABS TJ (4)-ET	840003132524517
JX-HATARI(3)	551JE1664	G	JX SEXING AVON HATARI (3)-ET	840003132350040	JX-TOM BRADY(5)	97JE159	G	JX FARIA BROTHERS TOM BRADY (5)-ET	840003135124336
JX-HAYWARD(4)	97JE174	G	JX FARIA BROTHERS HAYWARD (4)-ET	840003140371525	JX-TOO SHORT(3)	535JE100	A	JX FARIA BROTHERS TOO SHORT (3)-ET	840003124526295
JX-HEINZ(3)	29JE4110	G	JX ABS TLD HEINZ (3)-ET	840003141494611	JX-TOTALLY(6)	200JE1049	G	JX PROGENESIS TOTALLY (6)-ET	124 012302897
JX-HESTER(3)	551JE1706	G	JX FARIA BROTHERS HESTER (3)	840003135124304	JX-TOTTI(4)	1JE950	G	JX FARIA BROTHERS TOTTI (4)	840003126052081
JX-HIPSTER(5)	200JE1110	G	JX PROGENESIS HIPSTER (5)-ET	124 012311713	JX-TRADITION-P	29JE4045	G	JX GENERATIONS TRADITION (5)-P	840003126052082
JX-HOTLINE(4)	29JE4093	G	JX ABS HOTLINE (4)-ET	840003141494349	JX-TYRION(2)	203JE1632	A	JX FARIA BROTHERS TYRION (2)-ET	840003011610092
JX-IGNATIUS(4)	97JE175	G	JX FARIA BROTHERS IGNATIUS (4)-ET	840003135124349	JX-TYWIN(4)	535JE61	A	JX FARIA BROTHERS TYWIN (4)-ET	840003011610094
JX-IVERSON(3)	29JE4069	G	JX FARIA BROTHERS ALLEN IVERSON	840003135124354	JX-UPSTREAM(3)	200JE1091	G	JX AARDEMA UPSTREAM (3)	840003012658911
JX-JACK BAUER	1JE1076	G	JX FARIA BROTHERS JACK BAUER (3)-ET	840003135124283	JX-USAIN BOLT(3)	1JE984	G	JX FARIA BROTHERS USAIN BOLT (3)	840003135124231
JX-JACKSON(5)	200JE1123	G	JX FARIA BROTHERS JACKSON (5)-ET	840003135124481	JX-VAGABOND(3)	200JE1097	G	JX AARDEMA VAGABOND (3)	840003012658942
JX-JARGON(3)	551JE1708	G	JX FOREST GLEN AVON JARGON (3)	USA 067650225	JX-VALIDATE(5)	551JE1643	G	JX SEXING VALIDATE 60883 (5)-ET	840003010364630
JX-JODECI(3)	1JE964	G	JX FARIA BROTHERS JODECI (3)	840003126051999	JX-VANDRELL(2)	1JE892	A	JX FARIA BROTHERS VANDRELL (2)-ET	840003011609959
JX-JOLT(5)	200JE1058	G	JX SUN VALLEY JOLT (5)	USA 119282711	JX-VARELLO(3)	1JE1037	G	JX AARDEMA VARELLO (3)	840003012659032
JX-JONES(3)	1JE1080	G	JX AARDEMA JONES (3)	840003012659145	JX-VEGA(3)	29JE4091	G	JX FARIA BROTHERS VEGA (3)	840003140371270
JX-KAZAN(3)	1JE1041	G	JX CROSSWIND AVON KAZAN (3)-ET	840003134421681	JX-VOTER(3)	29JE4049	G	JX ALL LYNN MARLO VOTER (3)-ET	USA 119534407
JX-KENNY(3)	551JE1713	G	JX FARIA BROTHERS KENNY (3)-ET	840003140306013	JX-WALT(3)	551JE1686	G	JX SEXING TI WALT (3)-ET	840003132350838
JX-KOBE-P(3)	200JE1142	G	JX FARIA BROTHERS KOBE (3)-P-ET	840003140305965	JX-WARWAGON	551JE1697	G	JX SEXING UNCLE LUKE WARWAGON (3)	840003132350977
JX-LANDING(3)	200JE1093	G	JX CROSSWIND LANDING (3)-ET	840003134421669	JX-WAYLON(3)	551JE1691	G	JX SEXING TI WAYLON (3)-ET	840003132350488
JX-LEADING(5)	200JE1113	G	JX PROGENESIS LEADING (5)-ET	124 110035800	JX-WEE BEY(3)	29JE3926	A	JX FARIA BROTHERS WEE BEY (3)-ET	840003011610048
JX-LEONEL(3)	14JE648	A	JX FARIA BROTHERS LEONEL (3)-ET	840003011610079	JX-WILDCAT(5)	97JE170	G	JX OAK LANE WILDCAT (5)-ET	USA 067742182
JX-LONZO(3)	551JE1712	G	JX FARIA BROTHERS LEWANDOWSKI (4)-ET	840003140305997	JX-WILFORK(4)	551JE1704	G	JX FARIA BROTHERS WILFORK (4)-ET	840003140371429
JX-LUDA(4)	29JE4107	G	JX AVI-LANCHE LUKE LONZO (3)-ET	840003131411782	JX-WINGMAN(5)	97JE168	G	JX OAK LANE WINGMAN (5)-ET	USA 067742173
JX-LUKEMAYE(3)	200JE1122	G	JX FARIA BROTHERS LUDA (4)-ET	840003012651500	JX-WONDRA(3)	551JE1692	G	JX SEXING TI WONDRA (3)-ET	840003132350836
JX-LUMINARY(5)	29JE4056	G	JX FARIA BROTHERS LUKEMAYE (3)-ET	840003135124466	JX-WOODROW(3)	551JE1673	G	JX SEXING AVON WOODROW (3)-ET	840003132350056
JX-LUNDQUIST(3)	29JE4071	G	JX FOREST GLEN LUMINARY (5)	USA 067650025	JX-ZANDER(5)	97JE173	G	JX PVF WORLD CUP ZANDER (5)	USA 119565169
JX-MAC(3)	200JE1127	G	JX FARIA BROTHERS VERNE LUNDQUIST	840003135124350	JX-ZARCO(3)	551JE1674	G	JX SEXING AVON ZARCO (3)-ET	840003132350050
JX-MALDINI(4)	7JE1604	G	JX WILSONVIEW MAC (3)-ET	USA 119760345	JX-ZEBULON(3)	200JE1096	G	JX AARDEMA ZEBULON (3)	840003012658925
JX-MAMBA(3)	551JE1696	G	JX FARIA BROTHERS MALDINI (4)-ET	840003135124483	JX-ZEKE(3)	29JE4090	G	JX AJ ZEKE (3)-ET	USA 067693234
JX-MANUEL(3)	200JE1120	G	JX SEXING TI MAMBA (3)-ET	840003132350493	JX-ZELLER(3)	200JE1121	G	JX FARIA BROTHERS ZELLER (3)-ET	840003135124385
JX-MARLO(2)	14JE652	A	JX FARIA BROTHERS MANUEL (3)-ET	840003135124229	JX-ZINC(5)	1JE1074	G	JX PVF WC ZINC (5)-ET	USA 119966684
JX-MESQUITE(3)	97JE161	G	JX FARIA BROTHERS MARLO (2)-ET	840003011610022	KAISER CHIEF	224JE2316	F	SAXON KAISER CHIEF	GBR 000055717
JX-MESSI(5)	200JE913	A	JX BLUE MIST MESQUITE (3)-ET	USA 119750266	KESTREL-P	7JE1630	G	PRIMUS COMANCHE KESTREL-P-ET	840003006436131
JX-MILEAGE(6)	200JE1112	G	JX FARIA BROTHERS MESSI (5)-ET	840003124526297	KINGSTON	14JE760	G	SHAN-MAR LEMONHEAD KINGSTON-ET	USA 067460159
JX-MILO(3)	14JE767	G	JX PROGENESIS MILEAGE (6)-ET	124 109960135	KNOCK-OUT	14JE758	G	SHAN-MAR ARCHER KNOCK-OUT-ET	USA 067460152
JX-MONEYBAG(5)	200JE1065	G	JX BLUE MIST MILO (3)-ET	USA 119751044	KYSON-P	14JE1639	G	AHLEM OLIVER KYSON-P-ET	USA 067823701
JX-MOSS(4)	200JE1124	G	JX LEGENDAIRY MONEYBAG (5)	USA 119392427	LADD	11JE1140	A	GOLDUST KARBALA LADD-ET	USA 117627303
JX-MULLER(3)	200JE1081	G	JX FARIA BROTHERS MOSS (4)-ET	840003135124498	LARS	1JE946	G	CAL-MART CHILI LARS	USA 067294430
JX-MULTIPLY(6)	97JE152	G	JX FARIA BROTHERS MULLER (3)	840003126052176	LEGAL PROMISE	203JE1347	A	CRF LEGAL PROMISE	USA 117723252
JX-NAPOLEAN(3)	14JE764	G	JX WILSONVIEW SWORD MULTIPLY (6)-ET	USA 119465110	LEMONHEAD				

August 2018, Code A, F and G Bulls Marketed in the USA - Short Name Order

Short Name	NAAB Code	S T	Name of Bull	Reg Number	Short Name	NAAB Code	S T	Name of Bull	Reg Number
MAGNUM	203JE927	A	WILSONVIEW JEVON MAGNUM-ET	USA 067010044	VJ HIAN(6)	236JE167	F	ISDK VJ RONHOLM HICKEY HIAN {6}	DNK 000303933
MAGNUS	200JE1075	G	PROGENESIS MAGNUS-P-ET	CAN 109862276	VJ HIHL	236JE162	F	ISDK VJ HIHL	DNK 000303812
MALARKEY	200JE1100	G	PROGENESIS MALARKEY-ET	CAN 109793000	VJ HITMAN(5)	236JE231	G	ISDK VJ AGENBJERGGAARD HITMAN {5}	DNK 000304254
MALCOM(4)	97JE166	G	AVI-LANCHE MALCOM {4}-P	840003131651479	VJ HIWE	236JE220	G	ISDK VJ HOELGAARD HIHL HIWE	DNK 000304155
MANUEL	147JE6210	A	HILMAR MERCHANT MANUEL	USA 117577466	VJ HOJ(6)	236JE165	F	ISDK VJ HAUGSTEDGAARD HJERN HOJ	DNK 000303972
MATT	7JE1344	A	WILSONVIEW IF MATT-ET	USA 117453411	VJ HORN	236JE177	F	ISDK VJ HORN	DNK 000303496
MAUI	203JE1385	A	AHLEM VALENTINO MAUI 21838	USA 068951472	VJ HORST	236JE251	F	ISDK VJ HAUGSTEDGAARD HORST	DNK 000303706
MAVERICK 2	200JE8183	G	ISAU BUSHLEA MAVERICK 2	AUS A00025872	VJ HOVE	236JE207	F	ISDK VJ OSTERGAARD HJERN HOVE	DNK 000303987
MEGAPOWER	7JE5011	A	RIVER VALLEY PF MEGAPOWER-ET	840003012423848	VJ HUZAR	236JE253	F	ISDK VJ HOEHOLT HILDE HUZAR	DNK 000303788
MEGATRON	147JE6209	A	SUNSET CANYON MEGATRON-ET	USA 117763696	VJ JAMES	236JE248	G	ISDK VJ HOEHOLT JERN JAMES	DNK 000304302
MEMORY	11JE1243	A	PEARLMONT AMAZING MEMORY	USA 067208570	VJ JANKO	236JE252	F	ISDK VJ BLANKE JASON JANKO	DNK 000303787
MERIT-P	200JE10030	G	RIVER VALLEY MAC MERIT-P-ET	USA 075341167	VJ JERN	236JE176	F	ISDK DNK VJ JERN	DNK 000303457
MIGHTY	29JE4079	G	DUTCH HOLLOW MIGHTY-ET	840003131737628	VJ KLOV(6)	236JE243	G	ISDK VJ KLOVBORG HJORT KLOV {6}	DNK 000304276
MIRROR	203JE1638	A	SUNSET CANYON MIRROR-ET	USA 118808990	VJ LARI	236JE222	G	ISDK VJ AARRE LAPPE LARI	DNK 000304158
MODEL	200JE10032	G	RIVER VALLEY MAC MODEL-ET	USA 075341177	VJ LINK	236JE155	F	ISDK VJ LINK	DNK 000303327
MOOFASA	200JE1107	G	SCHOENE KUH MOOFASA-ET	USA 119734375	VJ LUKOWA	236JE160	F	ISDK VJ LUKOWA	DNK 000303732
MOON	11JE1245	A	RECTORS SPARKY MOON	USA 067613300	VJ PEREZ(6)	236JE212	G	ISDK VJ HOEHOLT PICK PEREZ {6}	DNK 000304130
MOONBEAM	7JE1577	G	AHLEM GENOMINATOR MOONBEAM	USA 067823232	VJ QUINTANA	236JE247	G	ISDK VJ KROGAARD RODME QUINTANA	DNK 000304301
MORALE	200JE9833	A	BLUE MIST MORALE	USA 117453825	VJ RODME	236JE169	F	ISDK VJ RODME NYGAARD RODME	DNK 000303952
MOTIVATION	29JE4013	G	SUNSET CANYON MOTIVATION	USA 119241794	WELSH WIZARD	224JE2293	F	GLANMOR BELMONT WELSH WIZARD	GBR 000055719
MR SWAGGER	7JE1605	G	TRIPLE-T-CF MR SWAGGER-ET	840003128791561	WESTPORT(6)	29JE4117	G	CAL-MART WESTPORT {6}-ET	USA 067374603
MUSKET	97JE109	A	SUNSET CANYON MUSKET-ET	USA 117925045	WHISTLER	200JE1140	G	AHLEM WHISTLER-ET	USA 067823718
MY GUY	566JE101	A	S & B PT MARVEL MY GUY-ET	USA 067110855	WICHITA	7JE1537	G	AHLEM FORMIDABLE WICHITA 22978	USA 074067763
NOTEBOOK	551JE1694	G	AUDIBEL NOTEBOOK-ET	CAN 110059221	WILBERT	551JE1693	G	LAMARIA WILBERT-ET	CAN 109960092
NUANCE	200JE1089	G	ST-LO NUANCE-ET	CAN 109541955	WORLD CUP(5)	1JE935	G	CO-OP AD WORLD CUP {5}-ET	840003126073776
NXLEVEL	200JE1035	A	DP NXLEVEL-ET	USA 119095209	ZORRO-PP	54JE626	G	TOG ZORRO-PP-ET	840003125202110
OLIVER-P	7JE1219	A	DUTCH HOLLOW OLIVER-P	USA 067184544					
OLYMPIAN	224JE2370	F	SUNNYDAWN OLYMPIAN	GBR 000055862					
ONTIME STAG	224JE2284	F	FOURCROSSES ONTIME STAG	GBR 000055596					
PATRIOT	91JE5550	A	AHLEM FASTRACK PATRIOT 21976-ET	USA 071199791					
PAXTON	551JE1649	G	BW PAXTON-ET	USA 119446229					
PHAROAH	566JE106	G	GOLDEN DREAM AMERICAN PHAROAH-P	USA 172553124					
PILGRIM	29JE3860	A	CAL-MART MEDALIST PILGRIM	USA 118113935					
POLICY	97JE155	G	PINE-TREE DAYBREAK POLICY-ET	USA 067771245					
PRECEDENCE(6)	151JE17	A	JER-Z-BOYZ PRECEDENCE {6}	USA 117950126					
PREMIUM GOLD	97JE150	G	FOREST GLEN PREMIUM GOLD	USA 067609471					
PRIMAL	97JE176	G	ISDK ADELGAARD PRIMERO PRIMAL	DNK 344803387					
PROMO-P	7JE5071	G	RIVER VALLEY PFEN PROMO-P-ET	USA 075341095					
Q IMPULS	236JE3	A	ISDK Q IMPULS	DNK 000301592					
QUARTZ	7JE1650	G	TOG LISTOWEL QUARTZ-ET	840003140986505					
RAIDER	147JE6226	G	DUPAT DILLAN RAIDER-P-ET	840003127607534					
RANCHO(5)	147JE6220	A	HILMAR PAUL RANCHO {5}	USA 118378707					
RENO	7JE1332	A	ORTHRIDGE RENO	840003010771735					
RESPECT	7JE1638	G	AHLEM KWYNN RESPECT-ET	USA 067823687					
ROCKSTAR	200JE10009	G	RIVER VALLEY RICKI ROCKSTAR	840003126479237					
RUFUS	11JE1213	A	AHLEM TOPEKA RUFUS	USA 072520562					
SAVIOR	147JE6227	G	TATE BENEFACOR SAVIOR-ET	840003006436157					
SAXXON-P	202JE604	G	RIVER VALLEY NBRAZIL SAXXON-P-ET	840003133234518					
SCORPION	7JE1612	G	AHLEM BANCROFT SCORPION-ET	USA 067823455					
SHOCKER	7JE1614	G	AHLEM BANCROFT SHOCKER-ET	USA 067823475					
SIERRA	7JE1646	G	SANDCREEKS-A COMANCHE SIERRA 244	840003134637559					
SKYLER	200JE1132	G	PROGENESIS SKYLER-ET	CAN 012672209					
SLY(6)	200JE10015	G	RIVER VALLEY SAFARI SLY {6}-ET	840003126479080					
SNAPDRAGON	14JE661	A	CINNAMON RIDGE SNAPDRAGON	USA 118526173					
SOLEIL	203JE1366	A	BW SOLEIL	USA 117965306					
STARBUCK	224JE2275	F	POTTERS WALLS STARBUCK	GBR 000055607					
STRIKER	7JE5020	G	RIVER VALLEY SAL STRIKER-ET	840003013097975					
STRIKEZONE	200JE10031	G	RIVER VALLEY STRIKEZONE-ET	840003133234760					
SUNBOW	44JE515	A	SUNBOW NUGGET-ET	USA 113707397					
TATE	29JE4087	G	FOREST GLEN BANCROFT TATE	USA 067650143					
TEQUILA	76JE156	A	TOWER VUE PRIME TEQUILA-ET	USA 114816452					
TEXAS	7JE1354	A	HEARTLAND IRWIN TEXAS-ET	USA 067312531					
TIBET	14JE1624	G	PEARLMONT REGENCY TIBET	USA 067270696					
TRIBUNE	7JE1629	G	CDF JLS COMANCHE TRIBUNE-ET	840003006436128					
TRISTRAM P	566JE102	G	COVINGTON MILAD TRISTRAM-P	USA 118541332					
TUX	203JE1637	G	SEXING PILGRIM TUX 60328-ET	840003010364075					
UTE	14JE1679	G	TOG ALTABLITZ UTE-ET	840003140986398					
V I P	200JE10003	G	RIVER VALLEY VENUS V I P-ET	840003126479167					
VALENCIA	551JE1657	G	BW VALENCIA-ET	840003126536268					
VALENTINO	7JE1038	A	ALL LYNNIS LOUIE VALENTINO-ET	USA 116279413					
VALERGO-PP	11JE1294	G	ALL LYNNIS NIKON VALERGO-PP	USA 119288203					
VALSON	11JE1150	A	DEERVIEV VALSON-ET	USA 067242274					
VANDANA P	203JE1627	A	ALL LYNNIS SANTANA VANDANA-ET	USA 119035887					
VARICK	7JE1331	A	BERRYS DIMENSION VARICK-ET	USA 118148696					
VARICK	203JE1081	A	ALL LYNNIS LOUIE VARICK-ET	USA 116279404					
VENETIAN	94JE4114	G	KIMBALL-WAY VENETIAN	840003145690547					
VENOM	91JE5603	A	PLEASANT NOOK WR TEQUILAS VENOM-	CAN 011950641					
VENUE	91JE5604	G	PLEASANT NOOK WR HG VENUE	CAN 011950642					
VERBATIM	94JE3704	A	ARETHUSA VERBATIM RESPONSE-ET	USA 116023076					
VIABULL-P	29JE3869	A	AHLEM VIABULL-P	USA 071199749					
VICEROY	11JE1179	A	CDF VICEROY-ET	840003002447507					
VICTORIOUS	7JE5032	G	RIVER VALLEY VICTORIOUS-ET	840003126479524					
VIPER	29JE3936	A	FOREST GLEN VOLCANO VIPER	USA 067466631					
VIRGINIAN	29JE3949	A	SUNSET CANYON VIRGINIAN	USA 118775027					
VJ DEE(6)	236JE224	G	ISDK VJ HAVDAL LAPPE DEE {6}	DNK 000304164					
VJ HAARE	236JE229	G	ISDK VJ MOSEGAARD HILARIO HAARE	DNK 000304229					
VJ HALEY	236JE213	G	ISDK VJ DONGSGAARDEN HALEY	DNK 000304129					
VJ HAMA	236JE178	G	ISDK VJ ALSTRUP HICKEY HAMA	DNK 000303968					
VJ HAZARD	236JE254	F	ISDK VJ RAVNINGGAARD HAZARD	DNK 000303970					

August 2018, Code A, F and G Bulls Marketed in the USA - NAAB Code Order

NAAB Code	Short Name	S T	Name of Bull	Reg Number	NAAB Code	Short Name	S T	Name of Bull	Reg Number
1JE859	JX-GUS(3)	A	JX FARIA BROTHERS GUS FRING (3)	840003011199101	7JE5075	JX-BOOM(6)	G	JX RIVER VALLEY BELLA BOOM (6)-ET	840003133234632
1JE889	JX-PROP JOE(3)	A	JX FARIA BROTHERS PROP JOE (3)-ET	840003011609994	11JE968	APPLEJACK	A	STEINHAUERS IATOLA APPLEJACK	USA 115488982
1JE892	JX-VANDRELL(2)	A	JX FARIA BROTHERS VANDRELL (2)-ET	840003011609959	11JE1140	LADD	A	GOLDUST KARBALA LADD-ET	USA 117627303
1JE912	JX-TARHEEL(4)	A	JX FARIA BROTHERS TARHEEL (4)-ET	840003012575909	11JE1150	VALSON	A	DEERVIEV VALSON-ET	USA 067242274
1JE921	JX-EUSEBIO(4)	A	JX FARIA BROTHERS EUSEBIO (4)-ET	840003124526334	11JE1179	VICEROY	A	CDV VICEROY-ET	840003002447507
1JE922	JX-RONALDO(3)	A	JX FARIA BROTHERS RONALDO (3)-ET	840003124526292	11JE1211	IVORY	A	CDV LAYNE IVORY-ET	840003006436390
1JE928	COMANCHE	G	AHLEM AXIS COMANCHE-ET	USA 073409554	11JE1213	RUFUS	A	AHLEM TOPEKA RUFUS	USA 072520562
1JE935	WORLD CUP(5)	G	CO-OP AD WORLD CUP (5)-ET	840003126073776	11JE1243	MEMORY	A	PEARLMONT AMAZING MEMORY	USA 067208570
1JE946	LARS	G	CAL-MART CHILI LARS	USA 067294430	11JE1245	MOON	A	RECTORS SPARKY MOON	USA 067613300
1JE950	JX-TOTTI(4)	G	JX FARIA BROTHERS TOTTI (4)	840003126052081	11JE1294	VALERGO-PP	G	ALL LYNNS NIKON VALERGO-PP	USA 119288203
1JE955	JX-DIMMER(4)	G	JX PEARLMONT PROP JOE DIMMER (4)	USA 067270655	11JE1320	ALTABLITZ	G	TOG ALTABLITZ-ET	840003126218629
1JE961	JX-FRODO(3)	G	JX HI-LAND VANDRELL FRODO (3)	USA 067388448	11JE1326	ALTACHIVE	G	MFW ALTACHIVE-ET	USA 119691058
1JE962	JX-DEGROM(3)	G	JX FARIA BROTHERS DEGROM (3)-ET	840003126052253	11JE1327	JX-ALTARAZZLES	G	JX STEINHAUERS ALTARAZZLES (3)-ET	USA 119723694
1JE964	JX-JODECI(3)	G	JX FARIA BROTHERS JODECI (3)	840003126051999	11JE1330	JX-ALTALEMOR	G	JX ROWLEYS ALTALEMOR (3)-ET	USA 067792215
1JE966	JX-FUTURE(3)	G	JX FARIA BROTHERS FUTURE (3)-ET	840003126052250	11JE1334	JX-	G	JX FARIA BROTHERS ALTANOWITZKI (4)	840003135124160
1JE973	JX-CROWDER(3)	G	JX FARIA BROTHERS JAE CROWDER (3)	840003135124084	11JE1338	JX-ALTARICHT(5)	G	JX FARIA BROTHERS ALTARICHT (5)-ET	840003135124426
1JE977	JX-ANTERO(3)	G	JX AARDEMA MARLO ANTERO (3)	840003012658868	11JE1339	JX-ALTAGRONK	G	JX FARIA BROTHERS ALTAGRONK (4)-ET	840003135124429
1JE982	JX-TEX(3)	G	JX CO-OP AD MARLO TEX (3)	840003012658885	11JE1340	JX-	G	JX FARIA BROTHERS ALTAMCGAHEE (4)	840003135124228
1JE984	JX-USAIN BOLT	G	JX FARIA BROTHERS USAIN BOLT (3)	840003135124231	11JE1344	JX-ALTAAGILE(3)	G	JX AVI-LANCHE ALTAAGILE (3)	840003131652148
1JE985	JX-REEF(3)	G	JX AARDEMA VANDRELL REEF (3)	840003012658892	11JE1345	JX-ALTAGIANNIS	G	JX FARIA BROTHERS ALTAGIANNIS (4)	840003135124175
1JE991	JX-GRIEZMANN	G	JX FARIA BROTHERS GRIEZMANN (4)	840003135124238	11JE1346	JX-ALTAHEIR(6)	G	JX PEAK ALTAHEIR (6)-ET	840003138498550
1JE992	JX-CONTENDER	G	JX AARDEMA CONTENDER (3)	840003012658912	11JE1347	JX-ALTSKYHIGH	G	JX CROSSWIND ALTSKYHIGH (3)-ET	840003142511752
1JE994	JX-ASTRIX(3)	G	JX AARDEMA ASTRIX (3)	840003012658926	11JE1348	JX-ALTAZIZIC(4)	G	JX FARIA BROTHERS ALTAZIZIC (4)	840003140371297
1JE998	JX-FEARLESS(3)	G	JX AARDEMA FEARLESS (3)	840003012658969	11JE1349	JX-ALTARAZZLES	G	JX FARIA BROTHERS ALTARAZZLES (3)	840003140371346
1JE999	JX-CARPDIEM(3)	G	JX CO-OP CARPDIEM (3)	840003012658984	11JE1350	JX-ALTASMAZIER	G	JX FARIA BROTHERS ALTASMAZIER (4)	840003140371373
1JE1028	JX-APPROACH(3)	G	JX AARDEMA APPROACH (3)	840003012659001	11JE1352	ALTAFULLBLD	G	PINE-TREE ALTAFULLBLD-ET	USA 067731422
1JE1033	JX-SOLID(3)	G	JX PINE-TREE AVON SOLID (3)-ET	USA 067771285	11JE1355	JX-ALTAAPLUS(3)	G	JX AARDEMA ALTAAPLUS (3)	840003012659207
1JE1036	JX-NORBERT(3)	G	JX SCHOENE-KUH M NORBERT (3)-ET	USA 119770294	11JE1358	JX-ALTAPIPELINE	G	JX FARIA BROTHERS ALTAPIPELINE (3)	840003140371467
1JE1037	JX-VARELLO(3)	G	JX AARDEMA VARELLO (3)	840003012659032	11JE1365	JX-ALTBALBE(4)	G	JX FARIA BROTHERS ALTBALBE (4)	840003144724230
1JE1040	JX-BRANCH(3)	G	JX AARDEMA BRANCH (3)	840003012316414	11JE1366	JX-	G	JX FARIA BROTHERS ALTARASHFORD	840003144243466
1JE1041	JX-KAZAN(3)	G	JX CROSSWIND AVON KAZAN (3)-ET	840003134421681	11JE1368	JX-	G	JX PEAK ALTAARAGORN (3)-ET	840003142181559
1JE1042	JX-OASIS(3)	G	JX CROSSWIND MARL OASIS (3)-ET	840003134421682	14JE648	JX-LEONEL(3)	A	JX FARIA BROTHERS LEONEL (3)-ET	840003011610079
1JE1046	JX-FRESCA(3)	G	JX PINE-TREE FRESCA (3)-ET	USA 067731375	14JE652	JX-MARLO(2)	A	JX FARIA BROTHERS MARLO (2)-ET	840003011610022
1JE1047	JX-ARENA(3)	G	JX PINE-TREE ARENA (3)-ET	USA 067731379	14JE661	SNAPDRAGON	A	CINNAMON RIDGE SNAPDRAGON	USA 118526173
1JE1048	JX-EVERLASTING	G	JX AARDEMA EVERLASTING (3)-ET	840003009543945	14JE670	LEMONHEAD	A	STEINHAUERS SAMSON LEMONHEAD	USA 118662185
1JE1054	JX-ACHIEVER(3)	G	JX PINE-TREE ACHIEVER (3)-ET	840003077314101	14JE673	JX-AVON(2)	A	JX FARIA BROTHERS AVON (2)-ET	840003011609974
1JE1056	JX-COUSINS(3)	G	JX FARIA BROTHERS BOOGIE COUSINS	840003135124227	14JE704	JX-CALVIN(4)	A	JX FARIA BROTHERS CALVIN HARRIS (4)	840003124526356
1JE1057	JX-CESPEDES(3)	G	JX FARIA BROTHERS CESPEDES (3)-ET	840003135124402	14JE707	JX-CAMPEONE(3)	G	JX FARIA BROTHERS CAMPEONE (3)	840003126051887
1JE1069	JX-AMPLIFY(3)	G	JX PINE-TREE AMPLIFY (3)-ET	USA 067731444	14JE725	CASINO	G	ELLIOTTS REGENCY CASINO-ET	840003125141657
1JE1071	JX-APPEAL(3)	G	JX PINE-TREE APPEAL (3)-ET	840003177314466	14JE726	JX-BREAKER(4)	G	JX TLJ LEONEL BREAKER (4)-ET	USA 067100548
1JE1073	JX-HALL(4)	G	JX AARDEMA HALL (4)	840003009554067	14JE742	JX-PRIAPIUS(3)	G	JX CROSSWIND PRIAPIUS (3)	USA 119499535
1JE1074	JX-ZINC(5)	G	JX PVF WC ZINC (5)-ET	USA 119966684	14JE749	JX-DENTINE(3)	G	JX AHLEM DENTINE (3)-ET	USA 067823081
1JE1075	JX-AROUND(5)	G	JX PINE-TREE AROUND (5)-ET	USA 067731469	14JE754	JX-GRANT(6)	G	JX CRESCENT VOLCANO GRANT (6)	USA 067295728
1JE1076	JX-JACK BAUER	G	JX FARIA BROTHERS JACK BAUER (3)-ET	840003135124283	14JE758	KNOCK-OUT	G	SHAN-MAR ARCHER KNOCK-OUT-ET	USA 067460152
1JE1080	JX-JONES(3)	G	JX AARDEMA JONES (3)	840003012659145	14JE760	KINGSTON	G	SHAN-MAR LEMONHEAD KINGSTON-ET	USA 067460159
1JE1081	JX-DOX(3)	G	JX PINE-TREE DOX (3)-ET	USA 067671500	14JE762	JX-GUNSMOKE(3)	G	JX HIGHVIEW GUNSMOKE (3)	840003130020244
1JE1082	JX-TELFORD(4)	G	JX AARDEMA TELFORD (4)-ET	840003138766596	14JE764	JX-NAPOLEAN(3)	G	JX HIGHVIEW NAPOLEAN (3)-ET	840003130020247
7JE1038	VALENTINO	A	ALL LYNNS LOUIE VALENTINO-ET	USA 116279413	14JE765	JX-PJ BROWN(4)	G	JX FARIA BROTHERS REGENCY PJ	840003135124164
7JE1088	COLTON	A	CHILLI ACTION COLTON-ET	USA 066738335	14JE767	JX-MILO(3)	G	JX BLUE MIST MILO (3)-ET	USA 119755044
7JE1219	OLIVER-P	A	DUTCH HOLLOW OLIVER-P	USA 067184544	14JE768	JX-PAVIT(3)	G	JX CAL-MART AVON PAVIT 4521 (3)	USA 067384521
7JE1294	BARNABAS	A	JARS OF CLAY BARNABAS	USA 067342492	14JE769	JX-STONEY(3)	G	JX SPRING CREEK MARLO STONEY (3)-ET	840003011730374
7JE1331	VARICK	A	BERRYS DIMENSION VARICK-ET	USA 118148696	14JE770	JX-NICHOLAS(3)	G	JX SCHOENE-KUH A NICHOLAS (3)-ET	USA 119805132
7JE1332	RENO	A	ORTHRIDGE RENO	840003010771735	14JE1624	TIBET	G	PEARLMONT REGENCY TIBET	USA 067270696
7JE1344	MATT	A	WILSONVIEW IF MATT-ET	USA 118367941	14JE1625	JX-OREGON(4)	G	JX FOREST GLEN RONALDINHO OREGON	USA 067650195
7JE1354	TEXAS	A	HEARTLAND IRWIN TEXAS-ET	USA 067312531	14JE1626	JERONIMO	G	SUN VALLEY MARCIN JERONIMO-ET	USA 119873803
7JE1459	JX-STEELY(4)	A	JX WILSONVIEW MAGNUM STEELY (4)-ET	USA 118987190	14JE1639	KYSON-P	G	AHLEM OLIVER KYSON-P-ET	USA 067823701
7JE1461	BONAZA	A	AHLEM AXIS BONAZA 22387	USA 073409348	14JE1647	AMES	G	TOG ALTABLITZ AMES-ET	840003139851986
7JE1477	JX-SAINT(4)	A	JX FARIA BROTHERS SAINT (4)-ET	840003124526245	14JE1679	UTE	G	TOG ALTABLITZ UTE-ET	840003140986398
7JE1486	FIZZ	G	J-KAY TEQUILA FIZZ	USA 067060052	14JE1680		G	JX GRAM-WAY AVON DIGGER (3)-ET	840003132219787
7JE1503	JX-RONALDINHO	G	JX FARIA BROTHERS RONALDINHO (3)	840003126052015	29JE3860	PILGRIM	A	CAL-MART MEDALIST PILGRIM	USA 118113935
7JE1505	JX-POGBA(4)	G	JX FARIA BROTHERS POGBA (4)	840003126052088	29JE3866	JX-HARRIS(4)	A	JX SCHULTZ VOLCANO HARRIS (4)	USA 118157731
7JE1528	DISCO	G	OAKLAND DAZZLER DISCO 2127-ET	USA 067742127	29JE3867	CHILI	A	ROWLEYS 11 VISIONARY CHILI-ET	USA 118201001
7JE1537	WICHITA	G	AHLEM FORMIDABLE WICHITA 22978	USA 074067763	29JE3869	VIABULL-P	A	AHLEM VIABULL-P	USA 071199749
7JE1547	DIEGO	G	DP CHISEL DIEGO-ET	USA 119610341	29JE3926	JX-WEE BEY(3)	A	JX FARIA BROTHERS WEE BEY (3)-ET	840003011610048
7JE1565	JX-PECOS(3)	G	JX D&E AVON PECOS (3)	840003131651304	29JE3936	VIPER	A	FOREST GLEN VOLCANO VIPER	USA 067466631
7JE1569	JX-AVON KLAY(3)	G	JX DUPAT JLS AVON KLAY (3)-P-ET	840003127607528	29JE3943	JX-PABLO(3)	A	JX FARIA BROTHERS JUAN PABLO (3)-ET	840003011609970
7JE1570	JX-STEPH -P(3)	G	JX DUPAT JLS AVON STEPH (3)-P-ET	840003127607527	29JE3949	VIRGINIA	A	SUNSET CANYON VIRGINIA	USA 118775027
7JE1577	MOONBEAM	G	AHLEM GENOMINATOR MOONBEAM	USA 067823232	29JE3968	BORIS	A	MFW DAZZLER BORIS-ET	USA 118931005
7JE1580	JX-CHISM(5)	G	JX AHLEM TARHEEL CHISM (5)-ET	USA 067823295	29JE3987	IMPISH	A	MFW SPARKY IMPISH-ET	USA 119052516
7JE1583	JX-HARAMBE(3)	G	JX DUPAT JLS AVON HARAMBE (3)-ET	840003127607531	29JE3989	JX-HALT(5)	G	JX FOREST GLEN HARRIS HALT (5)	USA 067578752
7JE1598	JX-CHAUNCY(6)	G	JX AHLEM DETERMIN CHAUNCY (6)	USA 067823330	29JE3991	BANCROFT	G	AHLEM AXIS BANCROFT-ET	USA 073409475
7JE1599		G	AHLEM TORPEDO HOBBITON 23428-ET	USA 067823428	29JE4013	MOTIVATION	G	SUNSET CANYON MOTIVATION	USA 119241794
7JE1600	JX-FOURNETTE	G	JX FARIA BROTHERS FOURNETTE (3)-ET	840003135124113	29JE4034	JX-SEA BREEZE	G	JX FOREST GLEN SEA BREEZE (3)	USA 067609937
7JE1602	JX-FIGO(3)	G	JX FARIA BROTHERS FIGO (3)-ET	840003135124340	29JE4045	JX-TRADITION-P	G	JX GENERATIONS TRADITION (5)-P	USA 067289342
7JE1603	JX-ED REED(4)	G	JX FARIA BROTHERS ED REED (4)-ET	840003135124300	29JE4049	JX-VOTER(3)	G	JX ALL LYNNS MARLO VOTER (3)-ET	USA 119534407
7JE1604	JX-MALDINI(4)	G	JX FARIA BROTHERS MALDINI (4)-ET	840003135124483	29JE4056	JX-LUMINARY(5)	G	JX FOREST GLEN LUMINARY (5)	USA 067650025
7JE1605	MR SWAGGER	G	TRIPLE-T-CF MR SWAGGER-ET	840003128791561	29JE4057	GENTLEMAN	G	AHLEM DAYBREAK GENTLEMAN	USA 067823237
7JE1606	JX-SHOCK(5)	G	JX PINE-TREE EUSEBIO SHOCK (5)-ET	USA 067731322	29JE4067	JX-GUINNESS(3)	G	JX SUN VALLEY GUINNESS (3)	USA 119703328
7JE1612	SCORPION	G	AHLEM BANCROFT SCORPION-ET	USA 067823455	29JE4068	JX-RUSSELL(4)	G	JX FARIA BROTHERS BILL RUSSELL (4)	840003135124397
7JE1614	SHOCKER	G	AHLEM BANCROFT SHOCKER-ET	USA 067823475	29JE4069	JX-IVERSON(3)	G	JX FARIA BROTHERS ALLEN IVERSON	840003135124354
7JE1628	AMP	G	DP KILOWATT AMP-ET	USA 172581329	29JE4070	JX-GARNETT(3)	G	JX FARIA BROTHERS KEVIN GARNETT	840003135124344
7JE1629	TRIBUNE	G	CDV JLS COMANCHE TRIBUNE-ET	840003006436128	29JE4071	JX-LUNDQUIST(3)	G	JX FARIA BROTHERS VERNE LUNDQUIST	840003135124350
7JE1630	KESTREL-P	G	PRIMUS COMANCHE KESTREL-P-ET	840003006436131	29JE4078	JX-CHAPMAN(4)	G	JX ABS CHAPMAN (4)-ET	840003135245979
7JE1634	JX-DONCIC(4)	G	JX FARIA BROTHERS DONCIC (4)-ET	840003140371530	29JE4079	MIGHTY	G	DUTCH HOLLOW MIGHTY-ET	840003131737628
7JE1638	RESPECT	G	AHLEM KWYNN RESPECT-ET	USA 067823687	29JE4080	COCHISE	G	SANDCREEKS DAYBREAK COCHISE-ET	840003134637529
7JE1646	SIERRA	G	SANDCREEKS-A COMANCHE SIERRA 244	840003134637559	29JE4081	JX-CHEESEHEAD	G	JX ABS CHEESEHEAD (6)-ET	840003135246056
7JE1650	QUARTZ	G	TOG LISTOWEL QUARTZ-ET	840003140986505	29JE4086	JX-DINERO(4)	G	JX CAL-MART DINERO (4)	USA 067384551
7JE1705	MAGICIAN	G	KCJF HIRED MAGICIAN	840003138865447	29JE4087	TATE	G	FOREST GLEN BANCROFT TATE	USA 067650143
7JE5004									

August 2018, Code A, F and G Bulls Marketed in the USA - NAAB Code Order

NAAB Code	Short Name	S T Name of Bull	Reg Number
29JE4096	HALO	G CAL-MART HALO-ET	USA 067384567
29JE4097	JX-BEAMER(3)	G JX CAL-MART BEAMER {3}	USA 067384563
29JE4098	JX-SWOOSH(5)	G JX CAL-MART SWOOSH {5}-ET	USA 067384557
29JE4101	JX-ACCLIMATE(3)	G JX PINE-TREE UNCLE LUKE ACCLIMATE	USA 067671562
29JE4102	JX-TJ(4)	G JX ABS TJ {4}-ET	840003135245817
29JE4103	JX-PAVIT(3)	G JX CAL-MART AVON PAVIT {3}	USA 067384587
29JE4104	JX-DANNY(3)	G JX CAL-MART LUKE DANNY {3}-ET	USA 067384595
29JE4105	JX-AMORE(6)	G JX FOREST GLEN BAL ZAZAR AMORE {6}-	USA 067650232
29JE4106	JX-DUKE(3)	G JX AVI-LANCHE LUKE DUKE {3}-ET	840003131411680
29JE4107	JX-LONZO(3)	G JX AVI-LANCHE LUKE LONZO {3}-ET	840003131411702
29JE4109	JX-DAB(3)	G JX AVI-LANCHE LUKE DAB {3}-ET	840003131411768
29JE4110	JX-HEINZ(3)	G JX ABS TLD HEINZ {3}-ET	840003141494611
29JE4117	WESTPORT(6)	G CAL-MART WESTPORT {6}-ET	USA 067374603
44JE515	SUNBOW	A SUNBOW NUGGET-ET	USA 113707397
44JE518	FELIZ(6)	A JER-Z-BOYZ FELIZ {6}	USA 117338818
44JE520		G BW ATLAS-ET	USA 117799901
44JE521	ARMISTICE	G BW ARMISTICE-ET	USA 117795635
44JE527		G JX DUPAT PLUS 473 {4}	USA 067163473
44JE528		G DUPAT BRIER 474-ET	USA 067163474
44JE529		G DUPAT BRIER 476-ET	USA 067163476
44JE532		G DUPAT CHARLEMAGNE 521-ET	840003127607540
54JE625	COMET-PP	G MULTI-ROSE CREDIBULL COMET-PP-ET	840003014373525
54JE626	ZORRO-PP	G TOG ZORRO-PP-ET	840003125202110
54JE636	CASE-PP	G DUTCH HOLLOW SANTANA CASE-PP-ET	840003131737417
76JE156	TEQUILA	A TOWER VUE PRIME TEQUILA-ET	USA 114816452
80JE4019	ASCOT	A GABYS ASCOT-ET	USA 117238958
91JE5405	GAZETTE	A GABYS GAZETTE-ET	USA 117168802
91JE5453	ANDRETTI	G HOMETOWN MERCHANT ANDRETTI-ET	CAN 011295001
91JE5478	ADVANTAGE	A HOMETOWN BRANSON ADVANTAGE-ET	USA 117967111
91JE5502	CATAPULT-P	A HOMETOWN CATAPULT-P-ET	USA 118400884
91JE5503	INCENTIVE	A HOMETOWN INCENTIVE-ET	USA 118407078
91JE5519	GENUINE	A HOMETOWN SAMSON GENUINE-ET	USA 118400893
91JE5520	IRRESISTABLE	A HOMETOWN IRRESISTABLE-ET	CAN 011611206
91JE5521	GAMEPLAN	A HOMETOWN GAMEPLAN-ET	USA 118406769
91JE5550	PATRIOT	A AHLEM FASTRACK PATRIOT 21976-ET	USA 0771199791
91JE5591	DRAGON	F GOLDEN TOPEKA DRAGON-ET	CAN 011664219
91JE5592	ATTRACTION	G HOMETOWN IRWIN ATTRACTION 83A	CAN 011879369
91JE5603	VENOM	A PLEASANT NOOK WR TEQUILAS VENOM-	CAN 011950641
91JE5604	VENUE	G PLEASANT NOOK WR HG VENUE	CAN 011950642
91JE5624	JX-SHOOTOUT-P	A JX KASH-IN SHOOTOUT {5}-P-ET	840003013871581
91JE5694	ADAM-P	G OOMSDALE ANIECE NIKON ADAM-P-ET	USA 067235833
91JE5822	ASTUTE-P	G SCENDIC VIEW ASTUTE-P-ET	USA 067359183
91JE5867	BARNABAS 210	G HER-MAN BARNABAS 210-ET	840003124766079
94JE3704	VERBATIM	A ARETHUSA VERBATIM RESPONSE-ET	USA 116023076
94JE3720	HIRED GUN	A SV JADE HIRED GUN-ET	USA 115093063
94JE4004	FIREMAN	G COLTON FLAME FIREMAN	USA 118155636
94JE4062	DOMINATE	G GOLDEN DOMINATE-ET	CAN 012344082
94JE4114	VENETIAN	G KIMBALL-WAY VENETIAN	840003145690547
97JE50	JX-BARKSDALE	A JX FARIA BROTHERS BARKSDALE {2}-ET	840003011610025
97JE90	JX-DJ KHALED(3)	A JX FARIA BROTHERS DJ KHALED {3}-ET	840003012575849
97JE109	MUSKET	A SUNSET CANYON MUSKET-ET	USA 117925045
97JE145	JX-SILAS(5)	G JX CAL-MART HARRIS SILAS {5}	USA 067294362
97JE150	PREMIUM GOLD	G FOREST GLEN PREMIUM GOLD	USA 067609471
97JE151	JX-STRIKE(3)	G JX ROWLSEYS MARLO STRIKE {3}	USA 067322177
97JE152	JX-MULTIPLY(6)	G JX WILSONVIEW SWORD MULTIPLY {6}-	USA 119465110
97JE153	LEON	G PETERSON REGENCY LEON	840003010961740
97JE155	POLICY	G PINE-TREE DAYBREAK POLICY-ET	USA 067771245
97JE157	JX-CHRISTTY P	G JX FANELLI CHRISTTY {5}-P-ET	USA 119728475
97JE159	JX-TOM BRADY	G JX FARIA BROTHERS TOM BRADY {5}-ET	840003135124336
97JE161	JX-MESQUITE(3)	G JX BLUE MIST MESQUITE {3}-ET	USA 119755026
97JE163	JX-CORONA(3)	G JX SUN VALLEY AVON CORONA {3}-ET	USA 119758711
97JE165	JX-SULLY(6)	G JX FOREST GLEN MONUMENT SULLY {6}	USA 119889365
97JE166	MALCOM(4)	G AVI-LANCHE MALCOM {4}-P	840003131651479
97JE167	FASTIDIOUS	G PINE-TREE NXLEVEL FASTIDIOUS-ET	USA 067731425
97JE168	JX-WINGMAN(5)	G JX OAK LANE WINGMAN {5}-ET	USA 067742173
97JE169	COHORT	G OAK LANE COMANCHE COHORT-ET	USA 067742177
97JE170	JX-WILDCAT(5)	G JX OAK LANE WILDCAT {5}-ET	USA 067742182
97JE171	JX-DISCOVERY(3)	G JX OAK LANE DISCOVERY {3}-ET	USA 067742192
97JE172	JX-DIE-HARD(3)	G JX OAK LANE DIE-HARD {3}-ET	USA 067742193
97JE173	JX-ZANDER(5)	G JX PVF WORLD CUP ZANDER {5}	USA 172565169
97JE174	JX-HAYWARD(4)	G JX FARIA BROTHERS HAYWARD {4}-ET	840003140371525
97JE175	JX-IGNATIUS(4)	G JX FARIA BROTHERS IGNATIUS {4}-ET	840003135124349
97JE176	PRIMAL	G ISDK ADELGAARD PRIMERO PRIMAL	DNK 344803387
97JE177	JX-ARRIVE(3)	G JX PINE-TREE UL ARRIVE {3}-ET	USA 067671566
100JE7367	ATLAS(5)	G HILMAR SPARKY ATLAS {5}-ET	USA 119268647
100JE7400	JX-ENZO(3)	G JX CLOVER PATCH AVON ENZO {3}	USA 119904055
147JE6209	MEGATRON	A SUNSET CANYON MEGATRON-ET	USA 117763696
147JE6210	MANUEL	A HILMAR MERCHANT MANUEL	USA 117577466
147JE6213	FIT	A RIVER VALLEY PFENNIG PERFECT FIT	840003009997718
147JE6219	BRONCO(5)	A HILMAR PAUL BRONCO {5}-ET	USA 118381604
147JE6220	RANCHO(5)	A HILMAR PAUL RANCHO {5}	USA 118378707
147JE6221	F.THROTTLE	A ROYALTY RIDGE MB FULL THROTTLE	USA 118534918
147JE6225	698	G SUNSET CANYON DAUPHIN-ET	USA 119244292
147JE6226	RAIDER	G DUPAT DILLAN RAIDER-P-ET	840003127607534
147JE6227	SAVIOR	G TATE BENEFACTOR SAVIOR-ET	840003006436157
151JE17	PRECEDENCE(6)	A JER-Z-BOYZ PRECEDENCE {6}	USA 117950126
151JE19	CHARLES	A DUTCH HOLLOW VOLCANO CHARLES	840003008461617

NAAB Code	Short Name	S T Name of Bull	Reg Number
160JE3004	AUSSIEGOLD-P	F ISAU BROADLIN AUSSIEGOLD-P-ET	AUS A00020434
200JE193	JX-STANDING(4)	A JX BUTTERCREST STANDING {4}	USA 117467367
200JE241	GENOMINATOR	A AHLEM GENOMINATOR	USA 071199882
200JE384	JOEL	A GUIMO JOEL-ET	CAN 106797223
200JE521	JX-SOPRANO(4)	A JX WILSONVIEW SOPRANO {4}	USA 117824371
200JE913	JX-MESSI(5)	A JX FARIA BROTHERS MESSI {5}-ET	840003124526297
200JE914	JX-PELE(3)	G JX FARIA BROTHERS PELE {3}	840003126052040
200JE1007	MACKENZIE	A MISSISKA MACKENZIE-ET	CAN 107987355
200JE1014	BALIN	G AHLEM BALIN-ET	USA 072520700
200JE1025	JX-GSP(3)	A JX FARIA BROTHERS GSP {3}-ET	840003012575949
200JE1026	JX-LUDA(4)	A JX FARIA BROTHERS LUDA {4}-ET	840003012575889
200JE1033	JX-CONNER(4)	G JX OOMSDALE CONNER {4}-ET	USA 067235830
200JE1035	NXLEVEL	A DP NXLEVEL-ET	USA 119095209
200JE1039	JIVE	G SUN VALLEY JIVE	USA 119191044
200JE1045	LISTOWEL-P	G HILLVIEW LISTOWEL-P	USA 067333440
200JE1047	JX-COURTOIS(5)	G JX FARIA BROTHERS COURTOIS {5}	840003126052036
200JE1049	JX-TOTALLY(6)	G JX PROGENESIS TOTALLY {6}-ET	124 012302897
200JE1056	JX-RAKITIC(3)	G JX FARIA BROTHERS RAKITIC {3}	840003126051974
200JE1057	JX-DURABLE(5)	G JX ROC-BOT DURABLE {5}	USA 075211001
200JE1058	JX-JOLT(5)	G JX SUN VALLEY JOLT {5}	USA 119282711
200JE1059	JX-SPLASHED(5)	G JX SUNSET CANYON SPLASHED {5}	USA 119306361
200JE1060	HARDWORKER	G PROGENESIS HARDWORKER-ET	CAN 012302927
200JE1061	HARLEM	G PROGENESIS HARLEM-ET	CAN 012302933
200JE1065	JX-MONEYBAG(5)	G JX LEGENDAIRY MONEYBAG {5}	USA 119392427
200JE1067	JX-AMBITION-P(4)	G JX SHOT OF NAT AMBITION {4}-P	USA 067274784
200JE1075	MAGNUS	G PROGENESIS MAGNUS-P-ET	CAN 109862276
200JE1080	JX-RUFIO(3)	G JX AHLEM RUFIO {3}	USA 074067757
200JE1081	JX-MULLER(3)	G JX FARIA BROTHERS MULLER {3}	840003126052176
200JE1083	JX-SUAREZ(3)	G JX FARIA BROTHERS SUAREZ {3}	840003126052156
200JE1087	JX-PATTERN(3)	G JX WAUNAKEE PATTERN {3}-ET	USA 073596587
200JE1089	NUANCE	G ST-LO NUANCE-ET	CAN 109541955
200JE1090	JX-FINDER(3)	G JX AARDEMA FINDER {3}	840003012658889
200JE1091	JX-UPSTREAM(3)	G JX AARDEMA UPSTREAM {3}	840003012658911
200JE1092	JX-SOARING(3)	G JX AARDEMA SOARING {3}	840003012658917
200JE1093	JX-LANDING(3)	G JX CROSSWIND LANDING {3}-ET	840003134421669
200JE1095	JX-SUMMERSET	G JX AARDEMA SUMMERSET {3}	840003012658900
200JE1096	JX-ZEBULON(3)	G JX AARDEMA ZEBULON {3}	840003012658925
200JE1097	JX-VAGABOND(3)	G JX AARDEMA VAGABOND {3}	840003012658942
200JE1099	IMPLICATE(4)	G ROC-BOT IMPLICATE {4}	USA 075211012
200JE1100	MALARKEY	G PROGENESIS MALARKEY-ET	CAN 109793000
200JE1103	JX-CROSBY(3)	G JX CROSSWIND CROSBY {3}-ET	840003134421672
200JE1105	BOURBON	G LEGENDAIRY BOURBON-ET	USA 119729720
200JE1106	JX-RULLOFF(5)	G JX MFW RULLOFF {5}-ET	USA 119720002
200JE1107	MOOFASA	G SCHOENE KUH MOOFASA-ET	USA 119734375
200JE1108	JX-CLARENCE(3)	G JX SCHULTZ CLARENCE {3}	USA 119736881
200JE1109	JX-ROLLINS(3)	G JX STEINHAUERS ROLLINS {3}-ET	USA 119723742
200JE1110	JX-HIPSTER(5)	G JX PROGENESIS HIPSTER {5}-ET	124 012311713
200JE1111	DANCER	G PROGENESIS DANCER-ET	CAN 110129621
200JE1112	JX-MILEAGE(6)	G JX PROGENESIS MILEAGE {6}-ET	124 109960135
200JE1113	JX-LEADING(5)	G JX PROGENESIS LEADING {5}-ET	124 110035800
200JE1114	JX-	G JX PROGENESIS BOBCAYGEON {5}-ET	124 110216454
200JE1116	COMPLETELY	G PROGENESIS COMPLETELY-ET	124 109902120
200JE1119	JX-FELTON(5)	G JX FARIA BROTHERS FELTON {5}	840003135124089
200JE1120	JX-MANUEL(3)	G JX FARIA BROTHERS MANUEL {3}-ET	840003135124229
200JE1121	JX-ZELLER(3)	G JX FARIA BROTHERS ZELLER {3}-ET	840003135124385
200JE1122	JX-LUKEMAYE(3)	G JX FARIA BROTHERS LUKEMAYE {3}-ET	840003135124466
200JE1123	JX-JACKSON(5)	G JX FARIA BROTHERS JACKSON {5}-ET	840003135124481
200JE1124	JX-MOSS(4)	G JX FARIA BROTHERS MOSS {4}-ET	840003135124498
200JE1126	JX-ANVIL(3)	G JX ROCK SOLID ANVIL {3}	USA 075211026
200JE1127	JX-MAC(3)	G JX WILSONVIEW MAC {3}-ET	USA 119760345
200JE1129	JX-CRUSADER(3)	G JX AARDEMA CRUSADER {3}	840003009543941
200JE1130	JX-CYRUS(3)	G JX CROSSWIND CYRUS {3}-ET	840003134421684
200JE1132	SKYLER	G PROGENESIS SKYLER-ET	CAN 012672209
200JE1139	MADISON	G PROMETEDOR MADISON-ET	USA 067299614
200JE1140	WHISTLER	G AHLEM WHISTLER-ET	USA 067823718
200JE1142	JX-KOBE-P(3)	G JX FARIA BROTHERS KOBE {3}-P-ET	840003140305965
200JE1143	JX-DIRK-P(3)	G JX FARIA BROTHERS DIRK {3}-P-ET	840003140371284
200JE1146	JX-BRIGGS(3)	G JX FARIA BROTHERS BRIGGS {3}	840003135124085
200JE1159	JX-OCTAVIUS(6)	G JX LOVES OCTAVIUS {6}-ET	USA 172979241
200JE1161	JX-CLIVE(3)	G JX PROMETEDOR CLIVE {3}	USA 067192959
200JE1164	JENIUS(6)	G SUN VALLEY JENIUS {6}	USA 172636645
200JE7919	JX-DANESTAR(4)	G JX WASKIV DANESTAR {4}-ET	DNK 082902380
200JE8183	MAVERICK 2	G ISAU BUSHLEA MAVERICK 2	AUS A00025872
200JE9833	MORALE	A BLUE MIST MORALE	USA 117458325
200JE10001	CRAZE	G RIVER VALLEY CIRCUS CRAZE-ET	USA 075341001
200JE10003	V I P	G RIVER VALLEY VENUS V I P-ET	840003126479167
200JE10005	LIFT-OFF	G RIVER VALLEY LANI LIFT-OFF-ET	840003126479129
200JE10008	JX-CHECKMATE	G JX RIVER VALLEY CHECKMATE {5}-ET	840003126479255
200JE10009	ROCKSTAR	G RIVER VALLEY RICKY ROCKSTAR	840003126479237
200JE10010	CHANGE UP	G RIVER VALLEY CHARLEY CHANGE UP-ET	840003126479215
200JE10011	JOYRIDE	G RIVER VALLEY JOYRIDE-ET	840003126479085
200JE10015	SLY(6)	G RIVER VALLEY SAFARI SLY {6}-ET	840003126479080
200JE10016	DEFIANT	G RIVER VALLEY DAHLIA DEFIANT	840003126479063
200JE10017	FORT	G RIVER VALLEY FERNLEAF FORT-ET	USA 075341034
200JE10019	JX-RIG-P(5)	G JX RIVER VALLEY RUTH RIG {5}-P-ET	USA 075341077
200JE10023	LALALALA	G RIVER VALLEY LALALALA-ET	USA 075341116
200JE10025	JX-BUZZWORTHY	G JX RVCF BUZZWORTHY {4}	840003133234707
200JE10026	JX-BELLVO(6)	G JX RIVER VALLEY BELLVO {6}-ET	USA 075341133
200JE10027	CHOICE	G RIVER VALLEY CECE CHOICE	840003133234718
200JE10030	MERIT-P	G RIVER VALLEY MAC MERIT-P-ET	USA 075341167
200JE10031	STRIKEZONE	G RIVER VALLEY STRIKEZONE-ET	840003133234760
200JE10032	MODEL	G RIVER VALLEY MAC MODEL-ET	USA 075341177
202JE601	CHRIS ARTHUR	G ALL LYNNES VERNON MACARTHUR-ET	USA 118612153
202JE602	MCHRIS PP	G SPRUCE-H CHRIS-PP-ET	USA 067106207

August 2018, Code A, F and G Bulls Marketed in the USA - NAAB Code Order

NAAB Code	Short Name	S T	Name of Bull	Reg Number	NAAB Code	Short Name	S T	Name of Bull	Reg Number
202JE604	SAXXON-P	G	RIVER VALLEY NBRAZIL SAXXON-P-ET	840003133234518	551JE1690	JX-PINSON(5)	G	JX FARIA BROTHERS PINSON (5)-ET	840003132351602
202JE606	DILBERT-P	G	DUPAT DILBERT-P-ET	840003127607529	551JE1691	JX-WAYLON(3)	G	JX SEXING TI WAYLON (3)-ET	840003132350488
203JE927	MAGNUM	A	WILSONVIEW JEVON MAGNUM-ET	USA 067010044	551JE1692	JX-WONDRA(3)	G	JX SEXING TI WONDRA (3)-ET	840003132350836
203JE1081	VARICK	A	ALL LYNNS LOUIE VARICK-ET	USA 116279404	551JE1693	WILBERT	G	LAMARIA WILBERT-ET	CAN 109960092
203JE1347	LEGAL PROMISE	A	CRF LEGAL PROMISE	USA 117722352	551JE1694	NOTEBOOK	G	AUDIBEL NOTEBOOK-ET	CAN 110059221
203JE1366	SOLEIL	A	BW SOLEIL	USA 117965306	551JE1696	JX-MAMBA(3)	G	JX SEXING TI MAMBA (3)-ET	840003132350493
203JE1385	MAUI	A	AHLEM VALENTINO MAUI 21838	USA 068951472	551JE1697	JX-WARWAGON	G	JX SEXING UNCLE LUKE WARWAGON (3)-	840003132350977
203JE1387	HOBBIT	A	AHLEM DOMINICAN HOBBIT 21931	USA 071199746	551JE1698	DOYLE	G	SEXING LEMONHEAD DOYLE-ET	840003132348057
203JE1388	CRIS P(6)	A	JER-Z-BOYZ CRIS (6)-P-ET	USA 118125701	551JE1699	JX-FAMILIA(3)	G	JX FARIA BROTHERS FAMILIA (3)-ET	840003126052286
203JE1422	JX-SOUL(4)	A	JX WILSONVIEW MARVEL SOUL (4)-ET	USA 118313166	551JE1700	CHINOOK	G	AHLEM KWYNN CHINOOK 23485	USA 067823485
203JE1627	VANDANA P	A	ALL LYNNS SANTANA VANDANA-ET	USA 119035887	551JE1704	JX-WILFORK(4)	G	JX FARIA BROTHERS WILFORK (4)-ET	840003140371429
203JE1632	JX-TYRION(2)	A	JX FARIA BROTHERS TYRION (2)-ET	840003011610092	551JE1705	JX-BALE(4)	G	JX FARIA BROTHERS BALE (4)-ET	840003140371552
203JE1633	JX-GARRITY(3)	A	JX FARIA BROTHERS GARRITY (3)-ET	840003011610068	551JE1706	JX-HESTER(3)	G	JX FARIA BROTHERS HESTER (3)	840003135124304
203JE1634	JX-DANIELS(2)	A	JX FARIA BROTHERS DANIELS (2)-ET	840003011610028	551JE1707	JX-RANSOM(3)	G	JX ALL LYNNS AVON RANSOM (3)	USA 119874381
203JE1637	TUX	G	SEXING PILGRIM TUX 60328-ET	840003010364075	551JE1708	JX-JARGON(3)	G	JX FOREST GLEN AVON JARGON (3)	USA 067650225
203JE1638	MIRROR	A	SUNSET CANYON MIRROR-ET	USA 118808990	551JE1709	JX-DYBALA(4)	G	JX FARIA BROTHERS DYBALA (4)-ET	840003140305952
224JE2275	STARBUCK	F	POTTERSWALLS STARBUCK	GBR 000055607	551JE1710	JX-ASENSIO(4)	G	JX FARIA BROTHERS ASENSIO (4)-ET	840003140305961
224JE2284	ONTIME STAG	F	FOURCROSSES ONTIME STAG	GBR 000055596	551JE1711	JX-COUTINHO(4)	G	JX FARIA BROTHERS COUTINHO (4)-ET	840003140305996
224JE2293	WELSH WIZARD	F	GLANMOR BELMONT WELSH WIZARD	GBR 000055719	551JE1712	JX-	G	JX FARIA BROTHERS LEWANDOWSKI (4)-	840003140305997
224JE2316	KAISER CHIEF	F	SAXOWN KAISER CHIEF	GBR 000055717	551JE1713	JX-KENNY(3)	G	JX FARIA BROTHERS KENNY (3)-ET	840003140306013
224JE2329	CONQUEROR	F	CLOONEY CONQUERER-ET	GBR 000055781	551JE1714	JX-CAVANI(4)	G	JX FARIA BROTHERS CAVANI (4)-ET	840003140306014
224JE2336	BEAUMONT	F	RIBBLESDALE BEAUMONT	GBR 000055792	551JE1715	JX-ALVES(5)	G	JX FARIA BROTHERS ALVES (5)-ET	840003140371276
224JE2370	OLYMPIAN	F	SUNNYDOWN OLYMPIAN	GBR 000055862	551JE1716	FURIOUS	G	SEXING 77642-ET	840003132351476
224JE2479	ENGINEER	G	ENNISKILLEN ENGINEER 401	CAN 012038719	566JE101	MY GUY	A	S & B PT MARVEL MY GUY-ET	USA 067110855
224JE2480	DEVINCI	G	GRAZELAND LEMONHEAD DEVINCI	USA 119413681	566JE102	TRISTRAM P	G	COVINGTON MILAD TRISTRAM-P	USA 118541332
236JE3	Q IMPULS	A	ISDK Q IMPULS	DNK 000301592	566JE104	CUATRO	G	PINE-TREE KWYNN CUATRO-ET	USA 067731388
236JE146	DJ ZUMA	A	ISDK DJ ZUMA	DNK 000302730	566JE105	JX-PARAGUAY(6)	G	JX SANDCREEKS D STEVENS PARAGUAY	840003144012326
236JE155	VJ LINK	F	ISDK VJ LINK	DNK 000303327	566JE106	PHAROAH	G	GOLDEN DREAM AMERICAN PHAROAH-P	USA 172553124
236JE160	VJ LUKOWA	F	ISDK VJ LUKOWA	DNK 000303732	566JE107	BANDIT	G	SUN VALLEY DISCO BANDIT	USA 173107380
236JE162	VJ HIHL	F	ISDK VJ HIHL	DNK 000303812	614JE1658	JX-DANCER(3)	G	JX OAK LANE AVON DANCER (3)-ET	USA 067742194
236JE165	VJ HOJ(6)	F	ISDK VJ HAUGSTEDGAARD HJERN HOJ	DNK 000303972					
236JE166	HJORT	F	ISDK VJ HJORTVANGS HOLMER HJORT	DNK 000303828					
236JE167	VJ HIAN(6)	F	ISDK VJ RONHOLM HICKEY HIAN (6)	DNK 000303933					
236JE169	VJ RODME	F	ISDK VJ RODME NYGAARD RODME	DNK 000303952					
236JE171	LUSAKA	F	ISDK VJ DROSTRUPGAARD LUSAKA	DNK 000304035					
236JE176	VJ JERN	F	ISDK DNK VJ JERN	DNK 000303457					
236JE177	VJ HORN	F	ISDK VJ HORN	DNK 000303496					
236JE178	VJ HAMA	G	ISDK VJ ALSTRUP HICKEY HAMA	DNK 000303968					
236JE207	VJ HOVE	F	ISDK VJ OSTERGAARD HJERN HOVE	DNK 000303987					
236JE212	VJ PEREZ(6)	G	ISDK VJ HOEHOLT PICK PEREZ (6)	DNK 000304130					
236JE213	VJ HALEY	G	ISDK VJ DONGSGAARDEN HALEY	DNK 000304129					
236JE220	VJ HIWE	G	ISDK VJ ADELGAARD HIHL HIWE	DNK 000304155					
236JE222	VJ LARI	G	ISDK VJ AARRE LAPPE LARI	DNK 000304158					
236JE224	VJ DEE(6)	G	ISDK VJ HAVDAL LAPPE DEE (6)	DNK 000304164					
236JE229	VJ HAARE	G	ISDK VJ MOSEGAARD HILARIO HAARE	DNK 000304229					
236JE231	VJ HITMAN(5)	G	ISDK VJ HAGENBJERGGAARD HITMAN (5)	DNK 000304254					
236JE243	VJ KLOV(6)	G	ISDK VJ KLOVBORG HJORT KLOV (6)	DNK 000304276					
236JE247	VJ QUINTANA	G	ISDK VJ KROGAARD RODME QUINTANA	DNK 000304301					
236JE248	VJ JAMES	G	ISDK VJ HOEHOLT JERN JAMES	DNK 000304302					
236JE251	VJ HORST	F	ISDK VJ HAUGSTEDGAARD HORST	DNK 000303706					
236JE252	VJ JANKO	F	ISDK VJ BLANKE JASON JANKO	DNK 000303787					
236JE253	VJ HUZAR	F	ISDK VJ HOEHOLT HILDE HUZAR	DNK 000303788					
236JE254	VJ HAZARD	F	ISDK VJ RAVNINGGAARD HAZARD	DNK 000303970					
250JE1616	DYNOMITE	G	AHLEM VMAN DYNOMITE-ET	USA 067823576					
250JE1668	HELLCAT	G	UNIQUE HP HELLCAT	CAN 012726323					
507JE1620	JX-ALBION(3)	G	JX SHOT OF NAT ALBION (3)-ET	USA 067187975					
535JE61	JX-TYWIN(4)	A	JX FARIA BROTHERS TYWIN (4)-ET	840003011610094					
535JE100	JX-TOO SHORT	A	JX FARIA BROTHERS TOO SHORT (3)-ET	840003124526295					
535JE103		G	JX FARIA BROTHERS IRWIN 79464 (2)-ET	840003011609984					
551JE1642	JX-CRANSTON(5)	G	JX SEXING WALTER CRANSTON 60790 (5)	840003010364537					
551JE1643	JX-VALIDATE(5)	G	JX SEXING VALIDATE 60883 (5)-ET	840003010364630					
551JE1644	JX-GOLDBRICK P	G	JX SEXING GOLDBRICKP 60877 (4)-P-ET	840003010364624					
551JE1646	JX-POPEYE(3)	G	JX SEXING MARLO POPEYE 61036 (3)-ET	840003010364783					
551JE1649	PAXTON	G	BW PAXTON-ET	USA 119446229					
551JE1650	JX-GOT MAID(5)	G	JX SUNSET CANYON GOT MAID (5)-ET	USA 119407594					
551JE1651	JX-PALMER(4)	G	JX MEIER LEONEL PALMER (4)	USA 067179059					
551JE1652	JX-CAFU(3)	G	JX FARIA BROTHERS CAFU (3)	840003126052218					
551JE1653	JX-GOLDEN P(4)	G	JX SEXING GFRAPP GOLDEN (4)-P-ET	840003010364640					
551JE1654	JX-BRUNO(5)	G	JX AHLEM BRUNO (5)-ET	USA 074067613					
551JE1656	BRAVEHEART	G	BW BRAVEHEART-ET	840003126536276					
551JE1657	VALENCIA	G	BW VALENCIA-ET	840003126536268					
551JE1658	JX-PATRON(3)	G	JX SEXING MARLO PATRON (3)-ET	840003123614852					
551JE1662	JX-BOOTS(3)	G	JX SEXING AVON BOOTS (3)-ET	840003132350064					
551JE1664	JX-HATARI(3)	G	JX SEXING AVON HATARI (3)-ET	840003132350040					
551JE1665	JX-BOWIE(3)	G	JX SEXING AVON BOWIE (3)-ET	840003132350219					
551JE1667	JX-COUNTDOWN	G	JX BW COUNTDOWN (5)-ET	840003131148667					
551JE1668	JX-CHICO(6)	G	JX SEXING DAYBREAK CHICO (6)-ET	840003132349950					
551JE1669	JX-PULSAR(3)	G	JX SEXING AVON PULSAR (3)-ET	840003132350041					
551JE1670	JX-BANTER(3)	G	JX SEXING AVON BANTER (3)-ET	840003132350112					
551JE1671	JX-BURRO(3)	G	JX SEXING AVON BURRO (3)-ET	840003132350183					
551JE1672	JX-BOYT(3)	G	JX SEXING AVON BOYT (3)-ET	840003132350169					
551JE1673	JX-WOODROW(3)	G	JX SEXING AVON WOODROW (3)-ET	840003132350056					
551JE1674	JX-ZARKO(3)	G	JX SEXING AVON ZARKO (3)-ET	840003132350050					
551JE1675	JX-CHAMBER(3)	G	JX SEXING AVON CHAMBER (3)-ET	840003132350009					
551JE1677	JX-TIPPER(3)	G	JX SEXING AVON TIPPER (3)-ET	840003132350177					
551JE1678	JX-BELLMAN(3)	G	JX SEXING AVON BELLMAN (3)-ET	840003132350031					
551JE1679	JX-BARLEY(3)	G	JX MEIER MARLO BARLEY (3)	USA 067179096					
551JE1684	JX-BROCK(3)	G	JX SEXING AVON BROCK (3)-ET	840003132350035					
551JE1686	JX-WALT(3)	G	JX SEXING TI WALT (3)-ET	840003132350838					
551JE1687	JX-GRANGER(3)	G	JX SEXING TI GRANGER (3)-ET	840003132350882					
551JE1688	JX-BANKS(3)	G	JX SEXING UNCLE LUKE BANKS (3)-ET	840003132350950					

August 2018, Young Sires with NAAB Stud Codes

This report lists all bulls, regardless of registry status, born since February 1, 2016 and assigned stud codes by the National Association of Animal Breeders. Bulls assigned marketing code G are not listed (refer to separate report in Section II). Bull short names, sires and maternal grandsires are listed. Genotype status is indicated by genotype chip density printed to the right of the AJCA Registration Number. Genomic PTAs for Jersey Performance Index™, milk, fat, protein, Somatic Cell Score, Productive Life, Daughter Pregnancy Rate, Net Merit dollars, Jersey Udder Index™ and Expected Future Inbreeding (GFI) are listed.

NAAB Code	Short Name	Registration Name	Reg #	GT	BBR	JH1	GJPI/ JPI™	REL	Milk	Fat	Prot	SCS	PL	DPR	NMS	Type	JUI	GFI/ EFI	Sire Short Name	MGS Short Name
1 - GENEX / CRI																				
1JE974	JX-MCHALE{3}	JX FARIA BROTHERS MCHALE {3}	840003135124093	99K	87	F	155 67	1633	53	49	2.91	3.9	2.2	497	0.4	8.6	4.4	JX-AVON{2}	MAGNUM	
1JE975	JX-MENZY{3}	JX SMJ VNDRL MENZY {3}-ET	067631722	99K	92	F	120 69	1659	34	50	3.07	2.6	1.4	378	0.8	5.9	5.3	JX-VANDRELL{2}	FASTRACK	
1JE976	JX-RAXTON{3}	JX AARDEMA MARLO RAXTON {3}	840003012658867	99K	90	F	113 70	869	38	24	2.79	3.1	0.3	339	1.5	18.6	5.4	JX-MARLO{2}	JX-SOPRANO{4}	
1JE978	JX-HEINSOHN -P {4}	JX FARIA BROTHERS HEINSOHN {4}-P	840003135124096	99K	100	F	128 72	948	49	34	2.94	4.3	1.0	455	1.5	10.3	8.7	DILLAN-P	GALVANIZE	
1JE979	JX-FARIA	JX FARIA BROTHERS TONY ALLEN {3}	840003135124099	99K	85	F	150 63	1107	48	39	2.84	3.4	0.4	460	1.1	15.6	3.2	JX-VANDRELL{2}	VOLCANO	
1JE980	JX-AARDEMA	JX AARDEMA VAN HAVEX {3}	840003012658884	99K	91	F	120 69	1185	17	34	2.95	4.8	3.2	364	0.6	9.4	5.7	JX-VANDRELL{2}	JX-AWARD{4}	
1JE981	JX-FARIA	JX FARIA BROTHERS AL HORFORD {3}	840003135124097	99K	93	F	159 69	1200	43	41	2.84	5.0	2.7	497	0.5	1.7	5.5	JX-VANDRELL{2}	MAGNUM	
1JE983	JX-AARDEMA	JX AARDEMA VAN NEVER {3}	840003012658886	99K	88	F	131 67	1402	47	49	2.99	1.9	1.0	416	0.8	-1.3	3.9	JX-VANDRELL{2}	MAGNUM	
1JE986	JX-TAX{3}	JX AARDEMA VANDRELL TAX {3}	840003012658902	99K	91	F	134 69	1184	48	38	2.96	3.2	2.1	430	0.9	7.1	5.3	JX-VANDRELL{2}	MAGNUM	
1JE987	JX-POWERDRIFT {3}	JX AARDEMA MARLO POWERDRIFT {3}-ET	840003012658909	99K	88	F	153 69	893	58	32	2.83	4.8	0.6	515	1.4	16.0	5.1	JX-MARLO{2}	DIVIDEND	
1JE988	PHIZ	PINE-TREE DYBRK PHIZ-ET	067901191	99K	100	F	144 72	497	52	31	3.02	4.4	0.4	470	1.1	18.3	8.2	DAYBREAK	LADD	
1JE989	JX-SALMON{4}	JX PINE-TREE DAYBREAK SALMON {4}-ET	067901194	99K	100	F	123 72	935	24	30	2.94	4.1	1.3	373	1.2	22.4	7.7	DAYBREAK	LEXICON	
1JE990	JX-VARDY{3}	JX FARIA BROTHERS VARDY {3}	840003135124166	99K	86	F	160 68	1620	59	52	2.91	4.2	0.5	532	1.1	10.3	4.2	JX-LEONEL{3}	VOLCANO	
1JE993	JX-DELUCA{3}	JX AARDEMA DELUCA {3}	840003012658921	99K	100	F	178 70	1615	89	67	2.87	1.8	-2.3	567	0.5	7.6	5.7	JX-HARRIS{4}	MAGNUM	
1JE995	JX-AARDEMA	JX AARDEMA LIBERATOR {3}	840003012658928	99K	91	F	125 68	1124	24	41	2.84	2.8	1.7	343	0.9	7.3	4.8	JX-VANDRELL{2}	CHILI	
1JE996	JX-CO-OP	JX CO-OP FRONTRUNNER {3}	840003012658947	99K	92	F	138 70	1036	61	48	2.92	1.0	0.3	427	1.5	-0.4	6.8	JX-VANDRELL{2}	PLUS{5}	
1JE997	JX-DOREX{3}	JX AARDEMA DOREX {3}-ET	840003012658963	99K	100	F	157 71	1092	67	42	2.92	3.4	-1.2	514	1.8	17.1	6.9	JX-MARLO{2}	DAYBREAK	
1JE1025	JX-DUNIVAN{3}	JX AARDEMA DUNIVAN {3}	840003012658992	99K	100	F	127 69	779	32	32	2.86	4.0	0.7	386	1.2	15.4	4.9	JX-AVON{2}	PAT	
1JE1026	JX-CHISM{5}	JX AHLEM EUSEBIO CHISM {5}-ET	067823359	99K	100	F	164 70	1339	72	61	2.82	2.6	-2.0	532	1.6	4.2	7.9	JX-EUSEBIO{4}	DIVIDEND	
1JE1027	JX-BRONCO{3}	JX AARDEMA BRONCO {3}	840003012658999	99K	100	C	143 72	1130	50	37	2.91	4.5	1.9	474	0.6	4.1	7.0	JX-MARLO{2}	DOMINICAN	
1JE1029	JX-TITAN{3}	JX AARDEMA TITAN {3}	840003012659009	99K	90	F	140 69	1228	28	33	2.76	5.4	1.4	430	1.3	21.5	5.2	JX-AVON{2}	DIVIDEND	
1JE1030	JX-BAJERO{3}	JX AARDEMA BAJERO {3}	840003012659013	99K	100	F	140 72	928	66	34	2.84	3.4	-1.2	486	1.5	11.8	8.2	JX-MARLO{2}	VOLCANO	
1JE1032	JX-TORN{3}	JX CAL-MART AVON TORN {3}	067384510	99K	92	F	161 69	1489	43	55	2.96	4.0	-0.2	492	1.5	21.5	6.0	JX-AVON{2}	DIMENSION	
1JE1035	JX-SILHOUETTE {4}	JX AARDEMA SILHOUETTE {4}	840003012659030	99K	100	F	163 70	1478	56	50	2.77	3.8	0.6	502	1.2	7.0	5.8	JX-RONALDO{3}	JX-SOPRANO{4}	
1JE1038	JX-LOUDY{3}	JX SANDCREEKS VAN LOUDY {3}-ET	840003134637530	99K	93	F	140 70	658	47	28	2.77	3.4	1.9	433	1.2	10.5	5.7	JX-VANDRELL{2}	MAGNUM	
1JE1039	JX-ADMIRE{3}	JX AARDEMA ADMIRE {3}	840003012316409	99K	100	F	138 71	442	31	26	2.80	4.5	1.7	397	1.1	18.4	7.3	JX-VANDRELL{2}	JX-FLASHBACK{4}	
1JE1043	JX-TOPNOTCH{3}	JX AARDEMA TOPNOTCH {3}	840003012316413	99K	100	F	136 70	1158	34	35	2.84	5.5	0.0	431	1.3	26.4	5.9	JX-AVON{2}	JX-FLASHBACK{4}	
1JE1044	JX-SQUANTO{5}	JX SANDCREEKS CRUISER SQUANTO {5}-ET	840003134637541	99K	100	F	141 68	704	67	37	2.98	4.3	-0.8	498	0.9	7.4	8.0	JX-CRUISER{4}	AXIS	
1JE1045	JX-VANITY{3}	JX MOLE HILL VANITY {3}	840003137548586	99K	90	C	146 69	1218	36	42	2.88	4.6	1.2	453	1.4	15.1	5.8	JX-VANDRELL{2}	DIMENSION	
1JE1049	JX-FLUCTUATE{3}	JX PINE-TREE MARLO FLUCTUATE {3}-ET	067731376	99K	100	F	153 72	700	56	30	2.84	3.9	0.8	497	1.5	17.5	7.5	JX-MARLO{2}	LEXICON	
1JE1050	JX-WHIRLAWAY{5}	JX AARDEMA WHIRLAWAY {5}	840003009544043	99K	100	F	161 70	1171	68	51	2.75	3.1	-2.0	511	1.5	17.9	7.6	JX-EUSEBIO{4}	JX-COMBO{3}	
1JE1051	JX-OPTIMIST{3}	JX AARDEMA OPTIMIST {3}	840003009544049	99K	100	F	149 72	980	56	40	2.88	3.5	-0.7	483	1.9	17.8	7.6	JX-MARLO{2}	JX-BADGER{3}	
1JE1052	JX-CHATTER{3}	JX AARDEMA CHATTER {3}	840003009544045	99K	100	F	153 70	1132	24	31	2.92	6.5	2.7	475	1.6	27.7	5.5	JX-AVON{2}	DOMINICAN	
1JE1053	JX-FORGET-ME-NOT{3}	JX AARDEMA FORGET-ME-NOT {3}	840003009544065	99K	100	F	157 71	664	61	36	2.87	4.8	0.3	522	1.6	13.0	7.3	JX-MARLO{2}	DIVIDEND	
1JE1055	JX-PORZINGIS{4}	JX FARIA BROTHERS PORZINGIS {4}	840003135124308	99K	100	F	185 70	1480	80	61	2.85	3.1	0.0	586	1.4	11.2	6.2	JX-RONALDO{3}	PLUS{5}	
1JE1058	JX-GOBERT{5}	JX FARIA BROTHERS RUDY GOBERT {5}-ET	840003135124427	99K	100	F	155 69	683	69	35	2.75	3.7	0.4	502	1.0	9.0	7.6	JX-WISDOM{4}	MAGNUM	
1JE1060	JX-RETFERFORD {3}	JX AARDEMA RETFERFORD {3}	840003009544100	99K	93	F	146 70	911	36	36	2.87	4.8	1.0	439	1.1	12.9	6.1	JX-VANDRELL{2}	VISIONARY	
1JE1061	JX-SNYDER{4}	JX AARDEMA SNYDER {4}	840003009544102	99K	93	F	163 69	1489	69	62	2.97	2.0	-2.0	518	1.1	10.8	5.6	JX-RONALDO{3}	JX-GUS{3}	
1JE1063	JX-JOSEPH{4}	JX AARDEMA JOSEPH {4}	840003009544112	99K	93	F	171 69	1669	65	60	2.86	2.4	-1.1	537	1.2	11.6	5.5	JX-RONALDO{3}	JX-BADGER{3}	
1JE1065	JX-VINCENZO{3}	JX AARDEMA VINCENZO {3}	840003012659088	99K	100	F	167 70	1023	65	49	2.87	3.5	0.4	526	1.1	8.1	5.7	JX-VANDRELL{2}	MAGNUM	
1JE1067	JX-GWIZ{3}	JX AARDEMA GWIZ {3}	840003012659102	45K	93	F	143 66	1234	43	41	2.89	3.9	0.4	454	1.0	10.8	3.8	JX-VANDRELL{2}	JX-CARCETTI{3}	
1JE1068	JX-DUEL{5}	JX SANDCREEKS-A DUEL {5}-ET	840003134637572	99K	100	F	153 70	1421	86	57	2.96	2.1	-3.9	541	1.4	12.5	7.8	JX-EUSEBIO{4}	MUSKET	
1JE1070	JX-ACID{3}	JX PINE-TREE ACID {3}-ET	067731447	99K	90	F	161 68	1267	56	50	2.95	4.1	1.1	517	1.3	7.7	5.0	JX-VANDRELL{2}	MACKENZIE	
1JE1072	JX-BRANDS{3}	JX AARDEMA BRANDS {3}	840003012659197	99K	89	F	170 57	1270	58	49	2.91	5.0	0.7	560	0.5	10.6	3.2	WORLD CUP{5}	DAZZLER	
1JE1078	JX-LEGGO{5}	JX SCHULTZ LEGGO {5}	119963775	99K	100	F	145 72	1331	54	51	2.92	3.2	-1.9	469	1.0	14.6	8.1	JX-HARRIS{4}	VISIONARY	
1JE1079	JX-DJOKOVIC{4}	JX FARIA BROTHERS DJOKOVIC {4}	840003140371553	99K	100	F	192 67	924	67	44	2.78	5.8	0.5	623	1.9	24.0	7.8	WORLD CUP{5}	ARCHER	
1JE1083	JX-IMAX{4}	JX AARDEMA IMAX {4}-ET	84000313876602	99K	100	F	189 64	839	49	42	2.74	5.9	2.1	576	1.6	21.3	5.0	WORLD CUP{5}	JX-VANDRELL{2}	
1JE1084	JX-HUEY{4}	JX CROSSWIND WC HUEY {4}	840003142511757	99K	100	F	165 67	952	55	45	3.02	4.9	1.3	539	1.1	13.5	7.6	WORLD CUP{5}	JX-MARLO{2}	
1JE1086	JX-ROCKWELL{4}	JX AARDEMA ROCKWELL {4}-ET	840003012659218	99K	100	F	191 63	979	68	52	2.93	4.3	2.1	601	1.0	7.0	4.3	TAD	JX-VANDRELL{2}	
1JE1087	DOVER{6}	PINE-TREE WC DOVER {6}-ET	067671550	99K	100	F	196 67	686	72	43	2.85	5.7	0.4	648	1.8	21.4	7.6	WORLD CUP{5}	CHISEL	
1JE1088	JX-FRANCESA{5}	JX FARIA BROTHERS FRANCESA {5}-ET	840003144724310	99K	100	C	199 68	1486	81	65	2.77	4.6	-3.0	651	1.8	19.9	6.6	JX-STEVENS{5}	MARVEL	
1JE1089	JX-MINKO{5}	JX FARIA BROTHERS MINKO {5}-ET	840003144724318	99K	100	C	181 68	949	77	54	2.90	4.7	-1.5	604	1.1	10.4	7.0	JX-STEVENS{5}	MARVEL	
1JE1091	JX-CAEL -P{4}	JX CO-OP CAEL {4}-P-ET	840003012659266	99K	100	F	164 68	444	66	37	2.82	4.2	-0.2	522	1.3	12.9	6.8	JX-JODECI{3}	JX-PROP JOE{3}	
1JE1092	ROBERTO{5}	AARDEMA ROBERTO {5}-ET	840003012659317	99K	100	F	174 67	991	75	43	2.91	4.5	0.8	591	1.1	12.2	7.5	WORLD CUP{5}	MAGNUM	
1JE1093	JX-WOODCHUCK {4}	JX AARDEMA WOODCHUCK {4}-ET	840003012659271	99K	89	F	184 61	1319	56	50	2.82	4.9	0.7	562	1.7	22.9	3.6	JX-JODECI{3}	JX-VANDRELL{2}	
1JE1094	JX-GREEN EYE{4}	JX AARDE																		

August 2018, Young Sires with NAAB Stud Codes

NAAB Code	Short Name	Registration Name	Reg #	GT	BBR	JH1	GJPI/JPI™	REL	Milk	Fat	Prot	Average SCS	or PL	GPTA DPR	NM\$	Type	JUI	GFI/EFI	Sire Short Name	MGS Short Name
1JE1110	JX-BADOR(4)	JX TWIN RIDGE BADOR (4)-ET	840003012659506	45K	100	F	169	64	998	33	48	2.69	6.4	1.6	504	1.2	23.5	5.5	WORLD CUP(5)	JX-AVON(2)
1JE1111	JX-LEE(4)	JX AARDEMA LEE (4)-ET	840003012659494	45K	100	F	191	64	697	59	43	2.86	5.8	1.9	599	1.5	23.1	5.6	WORLD CUP(5)	JX-AVON(2)
1JE1116	JX-OPIE(3)	JX FARIA BROTHERS DELUCA OPIE (3)-ET	840003144724636	99K	92	F	200	65	1330	85	59	2.76	3.3	0.1	636	0.9	12.4	4.3	JX-DELUCA(3)	DJ HULK
1JE1117	JX-FENN(3)	JX TWIN RIDGE FENN (3)-ET	840003012316461	99K	100	F	185	67	1713	91	59	2.91	3.5	-2.5	637	1.3	18.7	7.2	JX-DELUCA(3)	JX-MARLO(2)
1JE1118	JX-LEAVALL(3)	JX TWIN RIDGE LEAVALL (3)-ET	840003012316467	99K	93	F	202	63	1252	57	50	2.82	6.3	2.0	636	1.3	18.4	5.0	WORLD CUP(5)	JX-VANDRELL(2)
1JE5000	JX-MR CHAVEZ(4)	JX CO-OP WC MR CHAVEZ (4)-ET	840003146960075	99K	100	F	196	67	851	79	45	2.98	5.6	0.6	663	1.5	15.7	7.0	WORLD CUP(5)	JX-MARLO(2)
1JE5005	JX-STAR-LORD(4)	JX CO-OP AARDEMA STAR-LORD (4)-ET	840003146960080	99K	100	F	183	67	1699	92	67	3.03	2.8	-2.6	622	1.2	12.3	6.7	JX-DELUCA(3)	JX-MARLO(2)
1JE5011	JX-MALAKAI(4)	JX CO-OP WORLD CUP MALAKAI (4)-ET	840003146960086	99K	100	F	186	68	1016	57	45	2.80	6.0	0.6	597	1.8	24.1	7.9	WORLD CUP(5)	JX-MARLO(2)

7 - SELECT SIRES

7JE1564	JX-LYNYRD(6)	JX AVI-LANCHE IVEY LYNYRD (6)	840003131651180	99K	100	F	157	72	718	48	41	2.77	4.8	0.7	492	0.9	9.9	8.4	LEMONHEAD	MERICA
7JE1566	MALAMUTE	AVI-LANCHE IVEY MALAMUTE	840003131651311	99K	100	F	152	72	1308	46	46	2.72	4.2	0.3	470	0.4	7.9	8.4	IVORY	DAZZLER
7JE1567	JX-STEIN -P(5)	JX KASH-IN STEIN (5)-P-ET	840003132715669	99K	100	F	120	72	1370	67	59	2.91	-0.2	-4.4	382	0.6	4.4	7.2	JX-HARRIS(4)	DIMENSION
7JE1568	JX-SERGE(5)	JX KASH-IN SERGE (5)-ET	840003132715668	99K	100	F	132	72	1688	74	64	2.87	-0.9	-5.4	415	0.9	7.3	7.1	JX-HARRIS(4)	DIMENSION
7JE1571	MARIOTA	DP REGENCY MARIOTA-ET	119689787	99K	100	F	145	72	1357	57	58	3.04	1.6	-1.6	456	1.6	8.1	8.9	REGENCY	DAYBREAK
7JE1572	MAJESTA	DP REGENCY MAJESTA-ET	119638640	99K	100	F	141	73	1353	34	51	2.90	3.7	-1.3	415	1.8	14.9	9.4	REGENCY	AXIS
7JE1573		JX FOREST GLEN BANNY (3)	067650088	99K	92	F	135	68	1126	70	40	2.98	2.5	-3.4	475	1.7	22.5	5.2	JX-BARKSDALE(2)	VOLCANO
7JE1574	SLADE	BLUE MIST SLADE-ET	119666575	99K	100	F	112	72	955	50	43	2.97	2.4	-0.5	387	0.3	-4.3	7.8	DIMENSION	GALVANIZE
7JE1575		AHLEM BROS MARCIN SLOPPY JOE	840003011706829	99K	100	C	115	73	1361	53	51	3.08	2.4	-3.3	402	1.7	8.7	9.5	MARCIN	SAM
7JE1576	ROCKY	MISSISKA ROCKY-ET	109721306	99K	100	F	138	72	806	43	34	2.84	4.1	0.7	426	0.9	15.6	7.5	VOLCANO	DIMENSION
7JE1578	JX-BAGHEERA(5)	JX AHLEM TARHEEL BAGHEERA (5)	067823238	99K	100	F	144	72	681	49	38	2.84	4.8	-0.3	475	1.8	16.2	8.2	JX-TARHEEL(4)	VALENTINO
7JE1579	STARBUCK	AHLEM VOLCANO STARBUCK	067823249	99K	100	F	134	73	1183	45	35	2.83	3.7	-0.6	418	1.7	23.8	8.6	VOLCANO	
7JE1584	JOKERMAN-P	DUPAT JLS DILLAN JOKERMAN-P-ET	840003127607530	99K	100	F	128	73	479	50	28	2.90	3.7	1.2	416	1.1	10.6	9.4	DILLAN-P	MAGNUM
7JE1585	JX-SIG -P(6)	JX DUPAT JLS SHOOTOUT SIG (6)-P-ET	840003127607521	99K	100	F	126	72	902	53	38	2.93	2.7	-1.1	403	1.1	14.7	7.7	JX-SHOOTOUT-P	MAGNUM
7JE1586	COWBOY-P	DUTCH HOLLOW COWBOY-P-ET	840003131737414	99K	100	F	126	72	1194	53	45	3.01	2.4	-2.5	418	1.3	13.8	7.8	SANTANA-P	IRWIN
7JE1587	COMMANDER	CROSSWIND COMMANDER-ET	840003134421668	99K	100	F	155	71	726	57	39	2.78	4.4	0.4	509	1.4	8.6	8.6	CHISEL	AXIS
7JE1588	BOAZ	JARS OF CLAY BOAZ-ET	840003132715075	29K	100	F	147	73	1024	53	40	2.88	5.0	-1.3	482	2.1	20.5	8.9	CHILI	VALENTINO
7JE1589	TAHOE(6)	CDF JLS HECTOR TAHOE (6)-ET	840003006436170	99K	100	C	143	70	1342	51	55	2.93	3.8	-0.8	477	0.6	-0.4	7.2	HECTOR	MARCIN
7JE1590		AHLEM MEMPHIS LIGHTNING 23224	067823224	99K	100	F	139	70	911	76	44	3.09	1.3	-0.4	478	0.9	11.0	7.1	MEMPHIS(6)	BOWMAN
7JE1591	HOST	AHLEM DIMENSION HOST 23307-ET	067823307	99K	100	F	151	73	707	52	37	2.79	3.6	0.6	464	0.9	8.4	9.0	DIMENSION	DAZZLER
7JE1592	JX-SPECTRE(5)	JX AHLEM EUSEBIO SPECTRE (5)-ET	067823324	99K	100	F	137	71	1235	49	48	2.85	3.1	-2.1	428	1.4	13.5	8.0	JX-EUSEBIO(4)	DIVIDEND
7JE1593		AHLEM RANDI VICTOR 23337	067823337	99K	100	F	138	71	1045	69	41	2.89	2.9	-3.1	463	2.0	13.3	9.2	RANDI	DIVIDEND
7JE1594	JX-NITEMARE(6)	JX AHLEM DAYBRK NITEMARE (6)	067823362	99K	100	F	131	72	1050	57	45	3.01	1.8	-1.6	424	0.9	9.8	7.3	DAYBREAK	JX-HARRIS(4)
7JE1595		AHLEM REGENCY QUENTIN 23405-ETS	067823405	99K	100	F	118	73	1337	28	46	2.99	2.4	-0.6	338	1.4	11.7	9.9	REGENCY	VALENTINO
7JE1596	JX-LEOPARD(5)	JX AHLEM EUSEBIO LEOPARD (5)-ET	067823406	99K	100	F	132	71	1472	59	45	2.77	3.5	-2.4	452	1.1	7.0	7.5	JX-EUSEBIO(4)	DIGNITARY
7JE1597	JX-CHUBBY(5)	JX AHLEM HARRIS CHUBBY (5)	067823397	99K	100	F	149	72	1091	71	55	2.92	1.9	-1.8	482	1.0	3.5	8.1	JX-HARRIS(4)	DIVIDEND
7JE1601	JX-PORTIS(5)	JX FARIA BROTHERS PORTIS (5)-ET	840003135124282	99K	100	F	147	70	1200	60	51	2.89	2.8	-1.0	480	1.4	11.5	7.5	JX-SAINT(4)	JX-HARRIS(4)
7JE1607	JX-HAWK(5)	JX CLOVER PATCH HARRIS HAWK (5)	119814400	99K	100	F	163	73	1950	78	71	2.86	1.5	-4.0	514	1.2	9.3	8.1	JX-HARRIS(4)	PLUS(5)
7JE1608		MILKSOURCE REAL MCCOY	840003130262065	99K	100	F	-73	70	-1539	-41	-43	3.01	0.3	1.4	-259	0.5	17.2	5.5	KONSPIRACY	IATOLA
7JE1609	SPENCER	MAINSTREAM REGENCY SPENCER	067276302	99K	100	F	151	73	1367	46	54	2.80	3.5	-1.2	449	1.0	10.3	9.8	REGENCY	DIMENSION
7JE1610	PROSPERO	PRIMUM NEWS PROSPERO-ET	840003127607510	99K	100	F	133	72	1569	52	60	2.90	2.6	-4.2	442	1.4	0.0	9.1	NEWS	AXIS
7JE1611	JX-SOCKS(5)	JX PINE-TREE ESBO SOCKS (5)-ET	067731321	99K	100	F	144	69	1239	73	52	2.82	2.4	-1.7	476	0.5	2.3	5.6	JX-EUSEBIO(4)	MAGNUM
7JE1618		JX HILMAR TYRION REDBULL (3)	119937330	99K	100	F	151	69	718	81	42	3.01	2.1	-1.5	511	0.8	12.3	4.7	JX-TYRION(2)	ALLSTAR
7JE1619	RIPTIDE	YOSEMITE MALIBU RIPTIDE	840003006436216	99K	100	F	150	70	905	48	42	2.86	4.9	-1.7	484	1.7	17.1	8.7	MALIBU	MARCIN
7JE1621	REDWOOD	YOSEMITE VICEROY REDWOOD	840003006436212	99K	100	F	143	72	1737	59	54	3.09	4.1	-1.3	513	0.7	5.8	8.7	VICEROY	MARCIN
7JE1622	RAGNAROK	YOSEMITE MILTON RAGNAROK	840003006436210	99K	100	F	138	69	956	60	42	3.04	2.5	1.0	465	0.5	6.5	8.5	MILTON	KILOWATT
7JE1627		JX YOSEMITE JLS KWYNN RISK (5)-ET	840003006436183	99K	100	F	152	73	927	33	37	2.88	4.7	0.6	445	1.8	27.8	8.6	KWYNN	MARVEL
7JE1632	JX-NETFLIX(5)	JX HILMAR STEVE NETFLIX (5)	119858895	99K	100	F	132	69	747	51	36	2.98	4.3	-1.3	430	1.2	18.3	8.2	STEVE	ILLUSION
7JE1633	JX-BUFFON(3)	JX FARIA BROTHERS BUFFON (3)-ET	8400031403711532	99K	100	F	165	68	1463	58	52	2.91	3.8	-2.1	524	2.5	28.8	6.7	JX-RONALDINHO	IRWIN
7JE1640		PINE-TREE TAD FIXER-ET	067731448	99K	100	F	152	69	968	54	44	2.94	3.6	0.8	490	1.1	13.8	8.0	TAD	LEXICON
7JE1641	JX-BODE(4)	JX JARS OF CLAY BODE (4)-ET	840003138463617	99K	100	F	134	70	1126	54	47	2.86	3.0	-1.8	439	1.8	12.4	8.6	JX-RONALDINHO	VALENTINO
7JE1643		JO-KIRCH MILTON GUZMAN	119928491	99K	100	F	148	69	907	57	40	3.00	4.7	-0.2	511	1.4	16.9	9.4	MILTON	SAMSON
7JE1645		MISSISKA RUDOLPH-ET	110367265	99K	100	F	138	68	695	54	35	2.89	4.3	-0.6	448	1.3	17.2	8.0	COMANCHE	DIMENSION
7JE1648		TOG ALTABLITZ DROGO-ET	840003139851572	99K	100	F	136	68	1474	38	43	2.73	4.1	-1.2	433	1.1	7.7	7.6	ALTABLITZ	AXIS
7JE1649		TOG ALTABLITZ WATERLOO-ET	840003136807546	99K	100	F	144	68	1374	38	51	2.85	3.7	-1.6	440	1.5	12.7	8.9	ALTABLITZ	AXIS
7JE1652	BASALT	TOG ALTABLITZ BASALT-ET	840003140986662	99K	100	F	158	68	636	58	36	2.90	4.8	1.1	521	1.1	12.2	8.5	ALTABLITZ	PREMIUM(6)
7JE1653	PUMICE-P	TOG LISTOWEL PUMICE-P-ET	840003143160078	99K	100	F	147	69	1420	47	45	2.83	4.3	0.5	476	0.9	5.2	8.9	LISTOWEL-P	AXIS
7JE1654	ZUP(6)	PVF WORLD CUP ZUP (6)-ET	172565141	99K	100	F	164	67	162	55	29	2.81	4.5	1.1	502	1.3	24.3	6.2	WORLD CUP(5)	ALLSTAR
7JE165																				

August 2018, Young Sires with NAAB Stud Codes

NAAB Code	Short Name	Registration Name	Reg #	GT	BBR	JH1	GJPI/JPI™	REL	Milk	Fat	Prot	Average SCS	PL	GPTA DPR	NM\$	Type	JUI	GFI/EFI	Sire Short Name	MGS Short Name
7JE1694		JX AVI-LANCHE DISCO METAL (5)-ET	840003131412301	99K	100	F	178	67	679	39	35	2.80	6.5	2.3	541	1.6	26.3	6.9	DISCO	DAYBREAK
7JE1695		JX FARIA BROTHERS JOKIC (4)-ET	840003144724399	99K	100	F	183	66	1036	70	50	2.95	4.3	1.7	599	1.1	10.7	5.7	JX-PRIAPUS(3)	CHILI
7JE1696		JX FARIA BROTHERS BAM (4)-ET	840003144724251	99K	100	F	150	67	949	44	36	2.81	4.7	0.4	459	2.0	30.5	7.1	DISCO	REGENCY
7JE1697		JX FARIA BROTHERS BEVERLY (4)-ET	840003140371593	99K	100	F	173	68	1318	58	40	2.73	6.0	-0.3	579	1.7	26.7	8.5	DISCO	ARCHER
7JE1698		JX FARIA BROTHERS COLLINS (4)-ET	840003140371463	99K	100	F	175	67	1456	58	47	2.90	4.8	-0.2	569	2.1	27.6	7.0	DISCO	ARCHER
7JE1699	JX-PINE(6)	JX AHLEM FRISCO PINE (6)-ET	067823956	99K	100	F	181	70	678	59	44	2.93	4.4	1.2	548	1.9	30.3	9.3	JX-FRISCO(5)	DIMENSION
7JE1700	BRICKLE	AHLEM DISCO BRICKLE-ET	067823890	99K	100	F	159	68	1025	38	37	2.84	5.3	-0.3	479	1.7	25.8	8.1	DISCO	AXIS
7JE1701		JX DUPAT FEVER (5)-P-ET	840003141725612	99K	100	F	157	69	985	59	40	3.00	3.5	0.1	501	1.2	20.2	8.4	JX-STORMCLOUD (4)	MAGNUM
7JE1702		JX PRIMUS WORL CUP FIALA (6)-ET	173096637	99K	100	F	154	68	415	59	33	2.83	3.8	0.0	479	1.4	18.4	8.3	WORLD CUP(5)	JX-HARRIS(4)
7JE1703		JX HILMAR JLS LISTOWEL GETZLAF (6)-ET	173096552	99K	100	F	151	68	1192	39	46	2.90	4.3	0.4	460	1.3	14.4	8.3	LISTOWEL-P	JX-HARRIS(4)
7JE1704		PRIMUS LARS REGCY 70523-ET	173096534	45K	100	F	154	67	363	54	33	2.92	4.4	0.0	474	1.6	21.8	7.5	LARS	REGENCY
7JE1706	JX-MUNICH(6)	JX DUPAT WORL CUP MUNICH (6)-ET	840003141725618	45K	100	F	193	66	1043	61	52	2.89	4.6	1.1	593	2.1	23.4	7.2	WORLD CUP(5)	CHARLES
7JE1707		JX KASH-IN DISCO SUIT (6)-ET	840003138463633	9K	100	F	180	66	569	79	44	2.78	4.7	-1.1	591	1.4	19.3	8.3	DISCO	JX-HARRIS(4)
7JE1708	JX-VENTURO(4)	JX ALL LYNNIS WORLD CUP VENTURO (4) ET	173093504	45K	100	F	151	65	972	51	43	2.85	4.2	-0.3	469	1.3	16.2	6.2	WORLD CUP(5)	JX-MARLO(2)
7JE1709		JX PINE-TREE DESTINY SAINT DELLA (5)	172892007	45K	100	F	166	69	516	68	36	2.90	4.7	0.8	541	0.9	16.7	7.4	JX-SAINT(4)	CHISEL
7JE1711	JX-BRAD-ET(4)	JX FARIA BROTHERS BRAD (4)-ET	840003144724520	99K	100	F	172	67	1288	65	49	2.88	3.7	-0.2	558	2.1	21.5	7.2	JX-FUTURE(3)	JX-HARRIS(4)
7JE1716		JX FOREST GLEN SUCCESSION (6)-ET	067650295	99K	100	F	169	68	1411	63	57	2.82	4.5	-1.1	546	0.8	9.0	7.5	JX-GOT MAID(5)	JX-HARRIS(4)
7JE1717		JX FOREST GLEN GOT MAID BRAZEN (6)-ET	067650294	99K	100	F	184	67	1646	70	64	2.82	3.6	-1.7	566	1.5	12.8	7.4	JX-GOT MAID(5)	JX-HARRIS(4)
7JE1718		JX PINE-TREE PRIAPUS ASK (4)-ET	067671620	99K	100	F	185	65	457	65	35	2.92	6.0	3.0	606	1.6	18.9	5.3	JX-PRIAPUS(3)	MACKENZIE
7JE1719		JX AHLEM FRISCO ADAMA (6)	067823967	99K	100	F	185	68	1282	58	55	2.80	5.4	-0.9	589	1.7	24.0	8.5	JX-FRISCO(5)	LEMONHEAD
7JE1721		JX AVI-LANCHE BALTAZAR PROSSER (4)	840003131412387	99K	100	F	164	67	1235	60	50	2.97	4.0	-1.1	530	1.7	17.4	6.6	JX-BALTAZAR(5)	JX-MARLO(2)
7JE1722		JX AVI-LANCHE VICEROY DASHIELL (6)-ET	840003131412772	99K	100	C	206	69	1275	79	58	2.94	5.7	1.2	690	1.3	12.0	5.5	VICEROY	JX-COMMISSIONER VISIONARY
7JE1723		JX JER BEL MARLO KENTON (3)-ET	173124457	99K	100	F	191	72	1623	73	55	2.92	4.7	-0.7	634	2.2	22.1	7.7	JX-MARLO(2)	CHILI
7JE1724		JX DUPAT DISCO BENELLI (6)-ET	840003141725638	99K	100	F	182	67	1121	51	43	2.78	6.3	0.5	575	1.7	20.1	7.8	DISCO	JX-HARRIS(4)
7JE1725		JX DUPAT CRAZE BROWNING (6)-ET	840003141725636	99K	100	F	165	67	869	53	41	2.84	5.1	0.0	531	1.5	21.5	7.1	DISCO	JX-HARRIS(4)
7JE1726		PRIMUS CRAZE STARLORD-ET	840003141725644	99K	100	F	188	65	918	67	38	2.90	5.3	1.7	615	1.9	25.9	6.3	CRAZE	JX-PFLEX(5)
7JE5068	DEFINER	RIVER VALLEY NDAHLIA DEFINER-ET	840003133234548	99K	100	F	152	70	1864	68	63	3.07	2.8	-1.0	520	0.6	1.1	8.1	RISING TEMP	NITRO
7JE5072	COLBY	RIVER VALLEY CHAR COLBY-ET	075341083	99K	100	F	159	69	1048	85	51	3.04	2.0	-0.5	545	0.8	3.4	8.0	MILTON	HILARIO
7JE5074	JX-BOY -P(6)	JX RIVER VALLEY BELLA BOY (6)-P-ET	075341075	99K	100	F	126	70	1165	44	48	2.98	2.1	-0.8	402	1.2	14.4	8.5	SMACK-P	JX-HARRIS(4)

11 - ALTA GENETICS

11JE1321	ALTAENTHUSE	TOG ALTAENTHUSE-ET	840003135087239	99K	100	F	127	74	503	31	33	2.93	4.5	0.3	383	1.4	20.5	8.8	DIMENSION	SPARKY
11JE1322	ALTALEAGUE	TOG ALTALEAGUE-ET	840003135087297	99K	100	F	154	72	641	44	37	2.76	3.8	0.2	446	0.9	14.6	7.5	DIMENSION	SCORE
11JE1323	ALTAFFIRM	TOG ALTAFFIRM-ET	840003135087308	99K	100	F	149	72	1213	53	51	2.93	3.1	-1.9	468	1.0	9.6	8.4	DAYBREAK	AXIS
11JE1324	ALTACONFIRM	TOG ALTACONFIRM-ET	840003135087605	99K	100	F	153	72	1605	57	54	2.93	4.0	-1.7	509	0.8	-0.2	8.1	DAYBREAK	AXIS
11JE1329	JX-ALTAWISHBONE(4)	JX GRAZELAND PT ALTAWISHBONE (4)	067771271	99K	92	F	150	70	1593	65	64	2.94	2.5	-2.1	493	1.2	12.2	5.7	JX-LEONEL(3)	PLUS(5)
11JE1333	JX-ALTAHICKS(4)	JX FARIA BROTHERS ALTAHICKS (4)-ET	840003135124293	99K	100	F	164	69	1010	65	49	2.89	2.8	-0.2	517	1.3	15.6	6.5	JX-SAINT(4)	JX-HARRIS(4)
11JE1335	JX-ALTACORREA	JX FARIA BROTHERS ALTACORREA (6)	840003135124503	99K	100	C	155	69	1646	78	62	2.95	1.6	-3.6	519	1.0	11.7	7.0	JX-MESSI(5)	MAGNUM
11JE1336	JX-ALTASHOCKEY	JX FARIA BROTHERS ALTASHOCKEY (3)-ET	840003135124381	99K	100	F	158	70	1365	73	52	2.97	3.4	-2.4	545	1.9	19.7	7.0	JX-EUSEBIO(4)	HILARIO
11JE1337	JX-ALTAPAIGE(4)	JX FARIA BROTHERS ALTAIPAIGE (4)-ET	840003135124383	99K	100	F	164	69	932	81	47	2.94	2.8	-0.2	547	1.1	7.0	5.8	JX-SAINT(4)	JX-HARRIS(4)
11JE1341	JX-ALTATROUT(3)	JX FARIA BROTHERS ALTATROUT (3)-ET	840003135124286	99K	100	F	150	69	1721	76	57	2.99	1.3	-3.7	500	2.1	17.7	6.0	JX-EUSEBIO(4)	IRWIN
11JE1342	JX-ALTACABRERA	JX FARIA BROTHERS ALTACABRERA (3)-ET	840003135124302	99K	89	F	152	66	1435	58	52	2.87	3.1	-1.2	484	1.2	15.8	4.2	JX-EUSEBIO(4)	IRWIN
11JE1343	JX-ALTAGINYARD	JX FARIA BROTHERS ALTAGINYARD (5)-ET	840003135124334	99K	100	F	178	69	1201	65	55	2.87	3.8	-0.5	568	1.2	15.9	5.7	JX-EUSEBIO(4)	CHILI
11JE1351	JX-ALTAFORTUNE	JX PINE-TREE ALTAFORTUNE (3)-ET	067731389	99K	100	F	150	71	1240	55	46	2.87	2.9	-0.2	480	1.5	14.3	6.2	JX-MARLO(2)	LEXICON
11JE1356	JX-ALTAVLAST(3)	JX ALL LYNNIS ALTAVLAST (3)	172559018	99K	100	F	165	71	1296	61	47	2.98	4.6	0.1	562	1.5	11.7	6.7	JX-MARLO(2)	NITRO
11JE1357	JX-ALTALIMELITE	JX SCHULTZ VANDRELL LAREDO (3)	172555845	99K	100	F	137	69	1104	35	47	2.75	2.4	-0.1	380	0.5	5.2	5.7	JX-VANDRELL(2)	JX-HARRIS(4)
11JE1359	JX-ALTACHARMING	JX PEAK ALTACHARMING (4)-ET	840003142181353	99K	100	F	157	70	1530	82	58	2.92	2.4	-2.7	542	1.0	6.3	5.9	JX-LEONEL(3)	JX-HARRIS(4)
11JE1361	JX-ALTALLEGOLAS	JX PEAK ALTALLEGOLAS (3)-ET	840003142181557	99K	100	F	147	71	1358	68	48	2.94	1.7	-0.7	489	1.4	14.0	6.8	JX-MARLO(2)	JX-HARRIS(4)
11JE1362	JX-ALTAHAWKIN	JX AARDEMA ALTAHAWKIN (3)	840003012659322	50K	90	F	159	66	1211	63	55	3.02	2.3	0.1	491	0.7	3.0	4.1	JX-VANDRELL(2)	JX-HARRIS(4)
11JE1363	JX-ALTALEROY(3)	JX AARDEMA ALTALEROY (3)-P	840003012659347	50K	100	F	173	71	953	66	40	2.81	5.4	-0.3	577	1.9	24.6	7.2	JX-MARLO(2)	NIKON-P
11JE1364	JX-ALTAARMATAGE	JX AARDEMA ALTAARMATAGE (3)	840003012659390	99K	90	F	184	64	745	62	46	2.79	3.8	1.7	565	0.6	10.6	3.7	JX-PABLO(3)	DAYBREAK
11JE1367	JX-ALTASTENNING	JX AARDEMA ALTASTENNING (4)	840003012659393	99K	100	F	144	71	839	62	38	2.85	4.0	0.0	488	0.9	8.2	6.7	JX-PROP JOE(3)	FORMIDABLE
11JE1369	JX-ALTAMONTRA	JX PEAK ALTAMONTRA (6)-ET	840003140986383	99K	100	F	196	70	1400	86	62	3.01	3.1	-0.7	629	1.6	18.8	7.9	VICEROY	JX-HARRIS(4)
11JE1370	JX-ALTAATHLETE	JX PEAK ALTAATHLETE (6)-ET	840003145378375	99K	100	F	189	67	798	59	46	2.75	6.1	0.8	580	1.1	10.3	8.2	WORLD CUP(5)	JX-HARRIS(4)
11JE1371	JX-ALTAGASOL(4)	JX FARIA BROTHERS ALTAGASOL (4)-ET	840003144911811	99K	100	F	163	67	694	76	38	2.90	3.7	0.5	551	2.0	15.3	6.7	JX-PRIAPUS(3)	JX-PROP JOE(3)
11JE1372	JX-ALTAKOLBL(3)	JX AARDEMA ALTAKOLBL (3)	840003012659410	99K	87	F	153	66	1045	34	40	2.83	4.3	3.1	456	1.1	5.4	4.2	JX-VANDRELL(2)	CHILI
11JE1374	JX-ALTAKEMBA(4)	JX FARIA BROTHERS ALTAKEMBA (4)-ET	840003144724536	99K	100	F	176	65	1762	64	62	2.83	3.6	-1.8	566	1.5	11.8	5.6	JX-STEVENS(5)	JX-AVON(2)
11JE1375	JX-ALTASPARTA	JX AARDEMA ALTASPARTA (4)	840003012659436	99K	100	F	176	67	751	67	35	2.88	5.4	1.6	585	1.2	22.8	6.3	JX-DEGRO(3)	VOLCANO
11JE1377	JX-ALTABAYNES	JX FARIA BROTHERS ALTABAYNES (3)-ET	840003144724539	99K	100	F	199	64	1271	92	54	2.90	3.8	-0.4	660	0.6	16.6	4.1	JX-DELUCA(3)	DJ HULK

14 - ACCELERATED GENETICS

14JE766	JX-BOB COUSY(4)	JX FARIA BROTHERS BOB COUSY (4)-ET	840003135124126	99K	100	F	169	70	1650	62	60	2.97	3.2	-1.7	530	1.6	12.6	6.7	REGENCY	BLADE
14JE1675	IROQUOIS-P	TOG LISTOWEL IROQUOIS-P-ET	840003143160018	99K	100	F	159	69	959	50	47	2.81	4.5	-0.9	510	1.1	8.6	8.5	LISTOWEL-P	AXIS
14JE1678	KIOWA	TOG ALTABLITZ KALONA-ET	840003143160038	99K	100	F	142	69	1396	34	50	2.78	4.2	-0.8	420	1.1	8.4	9.4	ALTABLITZ	CHILI
14JE1683	JX-AMSTERDAM	JX FOREST GLEN AMSTERDAM (6)-ET	067650245	45K	100	F	186	67	1557	58	61	2.87	4.2	0.0	577	1.4</				

August 2018, Young Sires with NAAB Stud Codes

NAAB Code	Short Name	Registration Name	Reg #	GT	BBR	JH1	GJPI/JPI™	REL	Milk	Fat	Prot	Average SCS	PL	GPTA DPR	NM\$	Type	JUI	GFI/EFI	Sire Short Name	MGS Short Name
29JE4077	JX-RHODES(3)	JX AVI-LANCHE MARLO RHODES (3)	840003131652014	99K	100	F	168	71	312	69	31	2.79	3.7	-0.2	533	2.0	29.3	7.4	JX-MARLO(2)	JX-COMBO(3)
29JE4084	CHIPOTLE	ABS CHIPOTLE-ET	840003135246062	99K	100	F	153	72	1169	42	46	2.96	4.7	1.2	474	1.8	15.8	8.5	NEWS	CHILI
29JE4088	TIMBER	AHLEM TIMBER-ET	067823568	99K	100	F	151	69	965	53	42	2.88	3.8	-0.4	489	1.0	17.6	9.0	BANCROFT	VOLCANO
29JE4089	CAPOTE	ELLIOTTS APPLEJACK CAPOTE-ET	840003134122884	29K	100	F	10	72	-743	3	-3	3.24	-0.8	-0.3	-3	1.9	27.8	8.1	APPLEJACK	PREMIER
29JE4094	JX-METRO(3)	JX ALBRIGHT OF ROWLEYS METRO (3)	067472261	99K	100	F	169	71	1200	67	39	2.88	4.4	0.0	562	1.8	23.6	6.8	JX-MARLO(2)	PILGRIM
29JE4108	JX-DEDE(4)	JX AVI-LANCHE RONALDO DEDE (4)-ET	840003131412485	99K	100	C	206	69	1339	59	57	2.65	5.2	0.2	627	1.7	23.9	5.7	JX-RONALDO(3)	JX-COMMISSIONER
29JE4112	JX-RAZOR(3)	JX SCHULTZ LUKE RAZOR (3)-ET	173050428	9K	100	F	180	65	1264	60	50	2.86	4.0	0.3	560	1.5	21.2	5.7	JX-UNCLE LUKE	JX-HARRIS(4)
29JE4113	JX-TRUCKER(4)	JX ABS TRUCKER (4)-ET	840003146074363	45K	100	F	171	67	1527	50	50	2.73	5.2	-0.9	537	1.4	14.4	6.2	JX-CALVIN(4)	JX-BARKSDALE(2)
29JE4115	JX-TAKEOFF(3)	JX ABS TAKEOFF (3)-ET	840003146074370	45K	92	F	149	68	1815	40	50	2.84	4.3	-0.7	463	1.6	13.6	6.3	JX-VANDRELL(2)	JX-BARKSDALE(2)
29JE4116	JX-MORROW-P(3)	JX CAL-MART MORROW (3)-P	067374605	99K	100	F	160	70	1342	56	45	2.94	4.4	0.9	529	1.7	17.8	6.9	JX-AVON(2)	VIABULL-P
29JE4118	JX-COTTAGE(5)	JX CAL-MART COTTAGE (5)-ET	067374614	99K	100	F	183	69	670	66	43	2.74	4.0	0.2	559	1.3	22.7	6.6	JX-CALVIN(4)	JX-PROP JOE(3)
29JE4119	JX-ALTO(6)	JX FOREST GLEN ALTO (6)-ET	067650279	99K	100	F	185	68	1502	63	58	2.73	4.1	-1.4	570	1.3	16.5	7.8	JX-GOT MAID(5)	PILGRIM
29JE4121	JX-TAILWIND(4)	JX ABS TAILWIND(4)-ET	840003146074373	99K	100	F	186	65	1307	71	53	2.82	4.5	-1.6	599	1.6	17.8	5.7	JX-JODECI(3)	JX-BARKSDALE(2)
29JE4122	JX-HYPER(4)	JX ABS TLD HYPER (4)-ET	840003141494628	99K	92	F	164	64	837	61	49	2.97	3.6	-0.7	502	1.2	16.9	4.5	JX-JODECI(3)	ILLUSION
29JE4123	JX-LECHE(5)	JX ABS TLD LECHE (5)-ET	840003146074477	99K	100	F	196	70	2033	85	72	2.82	3.2	-2.1	636	1.4	8.5	7.2	JX-HARRIS(4)	JX-SAINT(4)
29JE4124	JX-LACTOSE(5)	JX ABS TLD LACTOSE (5)-ET	840003146074479	99K	100	F	189	70	1634	82	67	2.86	3.2	-2.1	609	1.1	12.3	6.8	JX-HARRIS(4)	JX-SAINT(4)
29JE4125	JX-CASSELL(5)	JX ABS TLD CASSELL (5)-ET	840003146074480	99K	100	F	182	71	1299	88	57	2.88	3.6	-2.6	606	1.4	16.8	7.5	JX-HARRIS(4)	CHILI
29JE4126	JX-TODD(6)	JX FOREST GLEN FRISCO TODD (6)	067650310	99K	100	C	187	68	1549	72	64	2.91	4.1	-1.7	598	1.2	21.5	7.4	JX-FRISCO(5)	JX-HARRIS(4)
29JE4127	JX-CRONY(4)	JX CAL-MART GARNETT CRONY (4)-ET	067374626	99K	100	F	181	67	1093	74	48	2.81	4.0	-0.6	587	1.9	23.7	6.4	JX-GARNETT(3)	JX-PROP JOE(3)
29JE4129	JX-SLAPSHOT(3)	JX AARDEMA SLAPSHOT (3)-ET	840003012316432	99K	92	C	188	64	1309	82	54	2.98	4.8	-0.3	645	1.6	11.3	4.9	JX-STEVENS(5)	JX-MARLO(2)
29JE4130	JX-HAWKIN(3)	JX TWIN RIDGE HAWKIN (3)-ET	840003012659472	99K	90	F	185	62	1132	84	51	2.87	4.3	-0.4	613	0.7	9.3	3.5	JX-DELUCA(3)	JX-MARLO(2)
29JE4131	JX-RILEY(3)	JX TWIN RIDGE RILEY (3)-ET	840003012316426	99K	91	F	180	62	1673	80	64	3.02	2.7	-1.2	595	1.5	11.1	4.0	JX-RUTH(3)	JX-MARLO(2)
29JE4133	JX-MCSHAY(4)	JX FARIA BROTHERS MCSHAY (4)-ET	840003149595246	45K	100	F	209	64	1616	94	62	2.80	4.4	-1.4	714	1.8	16.1	5.0	JX-GARNETT(3)	JX-EUSEBIO(4)
29JE4134	JX-KIPER(4)	JX FARIA BROTHERS KIPER (4)-ET	840003149595166	45K	93	F	201	63	1522	75	56	2.78	5.6	-0.4	654	1.6	23.5	5.4	JX-GARNETT(3)	JX-SAINT(4)
29JE4135	JX-WINDHORST(4)	JX FARIA BROTHERS WINDHORST (4)-ET	840003149514352	99K	100	F	188	65	1260	88	50	2.84	3.8	-0.6	638	1.4	18.0	5.3	JX-GARNETT(3)	JX-MARLO(2)
29JE4136	LOWE(6)	FARIA BROTHERS ZACH LOWE (6)-ET	840003144724385	99K	100	F	184	67	817	86	49	2.81	4.1	0.0	607	1.1	12.5	6.2	BARRICADE	MAGNUM
29JE4137	DALTON	ALL LYNNS LISTOWEL DALTON-P-ET	173175006	99K	100	F	183	68	993	52	44	2.80	5.4	2.6	574	1.2	12.2	8.1	LISTOWEL-P	CHISEL

44 - CENTRAL VALLEY DAIRY BREEDERS

44JE533	CHAMP	HOLE IN ONE DAYBREAK 535-P-ET	840003127607526	29K	100	F	135	72	924	60	45	3.06	3.4	-1.1	468	0.9	6.4	9.1	DAYBREAK	CREDIBULL-P(6)
44JE534	APEX(6)	CDF HECTOR MARCIN 10878 (6)-ET	840003006436174	29K	100	C	144	70	871	60	42	2.72	3.8	-2.5	482	0.9	8.2	7.0	HECTOR	MARCIN

54 - HAWKEYE BREEDERS SERVICE

54JE640	DEXTER	DND DALIAS DEXTER	119828036	29K	100	F	27	70	-707	6	-9	2.97	2.5	-0.2	88	1.3	21.3	6.2	LEMONHEAD	PIEDMONT
---------	--------	-------------------	-----------	-----	-----	---	----	----	------	---	----	------	-----	------	----	-----	------	-----	-----------	----------

97 - HOLLAND GENETICS

97JE158	IAN(5)	VIDA BOA DAYBREAK IAN (5)-ET	840003125039951	7K	100	F	139	71	1670	43	44	2.91	4.2	-1.0	457	1.1	7.0	8.6	DAYBREAK	PERFORM
97JE160	JX-DAKOTA(5)	JX AHLEM EUSEBIO DAKOTA (5)-ET	067823366	99K	100	F	150	70	1014	71	45	2.81	3.0	-1.9	498	1.1	10.5	6.6	JX-EUSEBIO(4)	HILARIO
97JE162	JX-FALLS(3)	JX PINE-TREE AHS MARLO FALLS (3)-ET	067296305	99K	100	F	141	73	508	67	33	2.96	3.6	-0.4	489	1.3	8.7	6.7	JX-MARLO(2)	ZIPPER
97JE164	JX-BUMGARNER (4)	JX FARIA BROTHERS BUMGARNER (4)	840003135124468	99K	100	F	164	69	1316	89	58	3.04	2.0	-1.5	568	1.4	4.7	7.0	NXLEVEL	PLUS(5)
97JE178	JX-WHODAT P(4)	JX OAK LANE WHODAT (4)-ET	067742198	99K	100	C	182	68	1030	60	45	2.88	5.9	-0.3	589	1.7	25.7	6.6	JX-RADICAL-P(5)	JX-MARLO(2)
97JE179	JX-WILKINS(3)	JX FARIA BROTHERS WILKINS (3)-ET	840003144724344	99K	91	F	180	70	1406	74	55	2.86	3.6	-0.4	585	1.5	14.0	6.4	JX-RONALDO(3)	IRWIN
97JE180	JX-KAWHI(4)	JX FARIA BROTHERS KAWHI (4)	840003144724398	99K	100	F	209	70	2018	79	77	2.61	2.7	-2.9	629	1.5	13.3	7.1	JX-RONALDO(3)	JX-HARRIS(4)
97JE181	JX-MATTER -PP(6)	JX SR STERLING MATTER (6)-PP	173156928	99K	100	F	132	69	1030	57	45	2.89	3.4	-3.5	430	1.2	16.1	7.8	JX-STERLING -P(5)	HILARIO

100 - JLG ENTERPRISES

100JE7377	JX-GOUDA(5)	JX HILMAR HARRIS GOUDA (5)-ET	119621769	29K	100	F	146	72	1447	54	58	2.82	3.2	-2.8	454	0.9	11.4	7.9	JX-HARRIS(4)	SPARKY
100JE7382	MAID-RITE	SUNSET CANYON MAID-RITE-ET	119714531	29K	100	F	152	72	73	67	30	2.88	3.0	1.9	481	0.3	7.0	7.1	DIMENSION	DOMINICAN
100JE7383	MAKAI	SUNSET CANYON MAKAI	119818721	29K	100	F	124	69	1168	41	40	2.99	3.5	1.3	405	0.8	5.5	8.4	CSCVISIONMAN	DOMINICAN
100JE7386	DHATRY	SUNSET CANYON DHATRY-ET	119774999	29K	100	F	142	71	429	55	27	2.75	4.4	1.1	465	0.1	5.9	6.5	DIMENSION	MATINEE
100JE7387	CLASS(6)	COWAN FARMS TERRIFICS CLASS (6)	067641613	29K	100	F	11	43	-1086	5	-8	2.97	0.7	2.1	30	-0.5	-7.4	-0.7	TERRIFIC(5)	MURMUR(5)
100JE7388	TERRENCE(6)	COWAN FARMS 7P TERRENCE (6)	067641646	29K	92	F	-51	34	-1585	-1	-36	2.95	-0.1	1.7	-126	-1.3	-7.3	-1.1	7PERCENT(5)	
100JE7389	BINGMAN(6)	COWAN FARMS TERRIFICS BINGMAN (6)	067641681	29K	100	F	31	43	-614	10	2.92	1.5	0.6	87	-0.1	6.7	-0.5	TERRIFIC(5)	SPEEDWAY(6)	
100JE7391	DENMARK	SUNSET CANYON DENMARK-P-ET	119872521	29K	100	F	150	70	357	57	30	2.83	3.1	-1.2	435	1.6	33.5	6.7	KWYNN	DJ HULK
100JE7393	RECALL	YOSEMITE VICEROY RECALL	840003006436191	45K	100	F	169	70	1284	71	52	3.06	4.9	-0.6	571	0.9	14.4	7.4	VICEROY	PERFORM
100JE7398	MASTERS	YOSEMITE KW MASTERS DEGREE-ET	840003131274413	45K	100	F	142	71	567	48	31	2.91	2.2	1.7	409	1.9	26.5	7.7	KWYNN	MASTERS
100JE7399	JX-BUSTER(5)	JX TLJ NXLEVEL BUSTER (5)	067300610	29K	100	F	163	68	1267	58	50	3.05	5.6	0.9	558	1.6	13.1	7.6	NXLEVEL	CHILI
100JE7401	JX-DIXON(3)	JX MIDWAY AVON DIXON (3)-ET	840003143804421	14K	100	F	169	70	1160	63	49	2.84	3.0	-0.5	521	1.3	16.7	6.4	JX-AVON(2)	ALLSTAR
100JE7402	JX-DAWSON(3)	JX MIDWAY VANDRELL DAWSON (3)-ET	840003143804419	14K	100	F	161	71	907	53	41	2.84	3.5	0.7	486	1.1	11.1	6.6	JX-VANDRELL(2)	ALLSTAR
100JE7403	CHICAGO	AHLEM BANCROFT CHICAGO 23929	067823929	45K	100	F	159	69	1417	47	49	2.96	3.2	-1.2	484	2.3	25.0	9.7	BANCROFT	VIPER
100JE7405	ACHILLES	SUNSET CANYON ACHILLES-ET	173125047	45K	100	F	7	71	-549	-6	3.03	0.4	-1.2	6	1.5	24.6	6.7	ANDREAS	LEGION	

137 - NICHOLS CRYO-GENETICS

137JE5030	JAVIER	TOG JAVIER S743 8117-ET	840003136807511	29K	100	F	146	70	385	55	37	2.73	3.3	-0.3	443	0.3	3.2	6.3	DIMENSION	KONA
-----------	--------	-------------------------	-----------------	-----	-----	---	-----	----	-----	----	----	------	-----	------	-----	-----	-----	-----	-----------	------

182 - GENES DIFFUSION

182JE1013	OCTOBERFEST	VERJATIN OCTOBERFEST	110768710	45K	100	F	129	67	709	39	28	2.91	4.6	-0.1	413	1.6	20.3	8.6	DISCO	FORMIDABLE
-----------	-------------	----------------------	-----------	-----	-----	---	-----	----	-----	----	----	------	-----	------	-----	-----	------	-----	-------	------------

200 - SEMEX ALLIANCE

200JE1076	JX-DELIGHT(6)	JX PROGENESIS DELIGHT (6)-ET	109862275	99K	100	F	209	70	424	68	31	2.74	5.9	0.9	597	0.7	12.4	7.9	DAYBREAK	JX-JAMMER(4)
200JE1078	HOPEFUL	PROGENESIS HOPEFUL-ET	109902100	99K	100	C	132	67	1232	54	42	2.86	3.3	-2.2	434	1.0	8.6	4.5	VOLCANO	VICTORY
200JE1088	MARCEL	PROGENESIS MARCEL-ET	109586768	99K	100	F	136	72	1629	63	49	2.86	2.7	-3.1	468	1.3	7.9	7.7	VOLCANO	AXIS
200JE1094	DUSK	CROSSWIND DUSK-ET	840003134421670	99K	100	F	129	73	1311	39	44	3.01	4.2	-2.0						

August 2018, Young Sires with NAAB Stud Codes

NAAB Code	Short Name	Registration Name	Reg #	GT	BBR	JH1	GJPI/JPI™	REL	Milk	Fat	Prot	Average SCS	PL	GPTA DPR	----- NM\$	Type	JUI	GFI/EFI	Sire Short Name	MGS Short Name
200JE1118	PENSIEVE	AHLEM PENSIEVE-ET	067823418	99K	100	F	155	70	878	50	43	3.01	3.7	0.4	484	1.8	21.6	8.0	NXLEVEL	DIMENSION
200JE1125	JX-MANNY(3)	JX ROC-BOT DAVID 1027 (3)	075211027	99K	100	F	139	72	715	38	36	2.92	5.7	-1.5	437	1.6	26.0	8.6	DAVID	MANTRA
200JE1128	JUDO	GUIMO JUDO	110194382	99K	100	F	124	69	201	39	25	3.06	4.6	1.3	413	1.7	22.6	7.7	NXLEVEL	PREMIER
200JE1131	JX-JON(3)	JX SANDCREEKS-E JON (3)-ET	840003134637550	99K	92	F	157	69	1426	37	40	2.96	5.2	1.8	502	1.8	33.3	5.9	JX-AVON(2)	PHAROAH
200JE1133	JX-BEST(4)	JX PROGENESIS BEST (4)-ET	110365439	99K	100	C	130	66	1225	68	36	3.02	3.0	-1.8	472	1.9	19.7	6.3	JX-PELE(3)	MAGNUM
200JE1134	JX-BIGBOY(4)	JX PROGENESIS BIGBOY (4)-ET	110350689	99K	100	F	159	67	1245	74	38	2.84	3.3	-0.6	539	1.6	18.3	7.8	JX-PELE(3)	MAGNUM
200JE1135	JAMIE	GUIMO JAMIE-ET	110194407	99K	100	F	66	72	-200	26	12	3.08	0.8	-0.7	193	1.5	20.5	8.7	MATT	DYNAMIC
200JE1136	SPAIN	VERJATIN SPAIN	110356888	99K	100	C	83	69	474	53	27	3.05	2.5	-4.0	312	2.0	20.6	8.0	BARCELONA	TOPEKA
200JE1137	CROWN	GRAYCLAY CROWN	012725636	99K	100	F	96	72	15	48	17	3.07	2.8	-1.7	306	1.8	27.6	8.3	CHROME	TOPEKA
200JE1138	LOOT	PROMETEDOR LOOT-ET	067119938	99K	100	F	191	69	1152	97	64	3.10	3.9	-1.5	660	1.5	13.7	7.8	NXLEVEL	MACKENZIE
200JE1141	JX-SABER(6)	JX AHLEM SABER (6)	067823669	99K	100	F	153	70	1294	78	53	2.91	2.0	-3.3	511	1.6	18.3	8.7	JX-MESSI(5)	PLUS(5)
200JE1144	JX-XAVI-P(3)	JX FARIA BROTHERS XAVI (3)-P-ET	840003140305951	99K	100	F	145	69	1393	32	40	2.84	4.8	0.8	429	2.2	22.2	7.4	LISTOWEL-P	VALENTINO
200JE1145	JX-SAPP(3)	JX FARIA BROTHERS SAPP (3)-ET	840003135124479	99K	100	F	145	69	938	45	35	2.89	4.4	0.8	468	1.4	15.8	7.4	LISTOWEL-P	VALENTINO
200JE1147	JX-KIDD-P(4)	JX FARIA BROTHERS KIDD (4)-P	840003140306000	99K	100	F	157	67	1060	51	46	2.93	4.4	-1.0	502	1.6	16.9	6.9	LISTOWEL-P	JX-WALTER(4)
200JE1148	JX-BEASON(4)	JX FARIA BROTHERS BEASON (4)	840003140306001	99K	100	F	161	68	628	41	37	2.83	5.7	1.3	502	1.5	19.1	7.9	LISTOWEL-P	JX-WALTER(4)
200JE1149	JX-BYO-P(5)	JX TLJ BYO (5)-P-ET	067210555	99K	100	F	160	68	1829	50	57	2.89	4.5	-0.2	513	0.9	7.5	7.7	LISTOWEL-P	JX-LEONEL(3)
200JE1150	JX-BRAND(4)	JX TLJ BRAND (4)-ET	067300619	99K	100	C	148	67	1408	54	40	2.89	4.9	-1.9	502	1.9	24.0	6.9	JX-PELE(3)	CITATION
200JE1151	JX-BOOST(6)	JX TLJ BOOST (6)-ET	067210559	99K	100	F	160	68	1264	47	47	2.92	4.7	0.2	498	0.8	14.2	8.7	LISTOWEL-P	CITATION
200JE1152	JX-TARGET(4)	JX ROC-BOT TARGET (4)-ET	067811053	99K	100	F	156	66	980	60	39	2.87	4.0	-0.9	501	2.1	28.9	6.6	JX-PELE(3)	MACKENZIE
200JE1153	JX-KENNEDY(3)	JX AARDEMA KENNEDY (3)	840003012659220	50K	100	F	153	70	1065	42	28	2.92	5.7	1.1	515	2.1	26.9	6.1	JX-MARLO(2)	DIVIDEND
200JE1155	JX-CLEARCUT(3)	JX PROGENESIS CLEARCUT (3)-ET	110648218	99K	100	F	187	70	1686	36	54	2.86	6.2	0.9	550	2.3	31.2	7.2	JX-AVON(2)	CLEARVISION
200JE1156	JX-MONDAY(3)	JX PROGENESIS MONDAY (3)-ET	110517097	99K	100	F	162	69	1034	45	38	2.91	5.3	-0.1	505	1.6	28.5	6.6	JX-AVON(2)	SANTANA-P
200JE1157	JX-CANVASS(4)	JX PROGENESIS CANVASS (4)-ET	110350704	99K	100	F	173	67	1001	64	42	2.83	4.4	-1.1	549	2.3	30.0	7.8	JX-PELE(3)	CLEARVISION
200JE1158	JX-RADIUS(4)	JX AARDEMA RADIUS (4)	840003012659238	50K	100	F	151	72	694	50	34	2.85	4.6	-0.3	494	1.3	20.4	8.1	JX-PROP JOE(3)	AXIS
200JE1160	JX-WHAMBAM(5)	JX LUCKY HILL WHAMBAM (5)-ET	172977801	99K	100	F	188	72	1577	82	60	2.84	4.0	-3.0	623	1.8	18.3	8.0	JX-HARRIS(4)	BALLISTIC
200JE1162	JX-MOTOR-P(6)	JX TLJ MOTOR (6)-P-ET	067273623	99K	100	F	165	69	1154	48	49	2.86	4.7	-1.3	511	1.7	21.2	8.7	JX-BALTAZAR(5)	SANTANA-P
200JE1163	DECADE(6)	PINE-TREE DECADE (6)-ET	067671553	99K	100	F	202	67	647	65	42	2.80	7.0	1.4	653	1.3	23.8	7.8	WORLD CUP(5)	CHISEL
200JE1165	MARATHON	TROISCOTES MARATHON-ET	110667007	99K	100	F	120	67	906	49	36	2.87	2.3	-0.9	388	1.6	20.0	7.6	MAINSTREAM	VIVALDI
200JE1166	WEBSITE	AUDIBEL WEBSITE-ET	110768702	99K	100	F	98	68	328	28	23	2.95	3.6	1.2	313	1.6	15.9	7.5	WESTSTAR	PREMIER
200JE1167	VIDEO	ST-LO VIDEO-ET	110644826	99K	100	F	64	71	-64	41	16	3.25	1.4	-2.1	235	2.2	25.8	9.5	VIRAL	TOPEKA
200JE1168	JX-CT(4)	JX FARIA BROTHERS CT (4)-ET	840003144724504	99K	100	F	184	67	1677	67	55	2.77	4.2	-0.8	586	2.0	22.8	7.0	JX-FUTURE(3)	JX-HARRIS(4)
200JE1169	JX-ZACH(6)	JX FARIA BROTHERS ZACH (6)-ET	840003147223674	99K	100	F	167	68	1332	69	59	2.82	3.8	-1.4	542	0.8	9.5	7.4	JX-STEVENS(5)	CHILI
200JE1170	JX-VALOR(4)	JX ALL LYNNS VALOR (4)-ET	173133408	99K	100	F	177	69	838	57	37	2.78	6.1	-0.1	573	2.0	24.9	8.6	JX-PRIAPUS(3)	PERFORM
200JE1171	JX-MANY(3)	JX PROGENESIS MANY (3)-ET	110595302	99K	92	F	170	69	1571	63	52	2.93	4.2	0.1	558	1.3	14.3	6.6	JX-AVON(2)	DIMENSION
200JE1172	JX-MATURE(5)	JX PROGENESIS MATURE (5)-ET	110781685	99K	100	F	184	69	762	81	42	2.82	4.4	1.2	613	0.9	13.1	7.2	JX-SAINT(4)	DIMENSION
200JE1173	JX-MBAJX MBA(3)	JX PROGENESIS MBA (3)-ET	110876275	99K	93	F	172	68	1243	58	52	2.88	3.3	1.3	529	0.8	11.6	5.7	JX-AVON(2)	DIMENSION
200JE1174	JX-WYATTJX WYATT(6)	JX PROGENESIS WYATT (6)-ET	110879060	99K	100	F	176	69	768	83	49	2.91	3.9	-1.9	594	1.6	19.8	7.7	JX-MESSI(5)	JX-TARHEEL(4)
200JE1175	JX-MARVEL(3)	JX PROGENESIS MARVEL (3)-ET	110648211	99K	100	F	168	69	1414	45	44	2.91	5.7	-0.4	541	2.1	26.8	6.6	JX-AVON(2)	SANTANA-P
200JE10012	MARMAZING	RIVER VALLEY MARMAZING-ET	840003133234530	99K	100	F	14	74	-531	-17	-10	2.98	3.4	-0.3	38	1.3	26.0	8.4	VALENTINO	MINISTER
200JE10013	SUCCEED-P	RIVER VALLEY SUCCEED-P-ET	075341052	99K	100	F	120	73	269	66	32	2.86	2.2	-3.1	412	1.2	14.1	8.1	DIMENSION	FASTRACK
200JE10020	JX-CINDER(5)	JX RIVER VALLEY CINDER (5)-ET	119758944	99K	100	F	133	72	900	55	42	2.79	3.0	-2.3	418	0.9	9.6	8.0	JX-HARRIS(4)	IRWIN
200JE10021	JX-CINCH(5)	JX RIVER VALLEY CINCH (5)-ET	119777161	99K	100	F	124	73	1436	42	51	2.85	2.4	-2.4	369	1.1	13.2	9.1	JX-HARRIS(4)	IRWIN
200JE10022	JX-BELLZAR(6)	JX RIVER VALLEY BELLZAR (6)-ET	075341113	99K	100	F	154	72	926	48	38	2.87	4.0	-0.5	468	1.9	31.5	8.8	KWYNN	JX-HARRIS(4)
200JE10024	LOCOMOTION	RIVER VALLEY LOCOMOTION-ET	075341117	99K	100	F	71	72	162	2	12	2.93	3.0	0.2	183	1.6	24.9	8.5	REGENCY	ACTION
200JE10028	TIRASAUURUS	RIVER VALLEY TIRASAUURUS-ET	075341141	99K	100	F	150	69	954	44	42	2.86	3.8	-0.3	454	1.6	22.3	9.0	COMANCHE	DIMENSION
200JE10029	JX-TEMPO(6)	JX RIVER VALLEY TEMPO (6)-ET	075341156	99K	100	F	160	68	1188	65	54	2.98	3.0	-0.7	508	0.8	5.5	8.0	LISTOWEL-P	TRANSFORMER
200JE10033	MOVER	RIVER VALLEY MAC MOVER-ET	075341176	99K	100	F	161	72	435	61	33	2.95	4.6	-0.9	507	2.3	36.0	7.8	KWYNN	MACKENZIE
200JE10034	JX-CHEIF(6)	JX RIVER VALLEY CHIEF (6)-ET	075341195	99K	100	F	199	68	1362	77	50	2.89	5.6	0.2	643	2.3	21.0	7.8	JX-CHECKMATE	CHROME
200JE10035	JX-MOBILE(6)	JX CLOVER FARMS MOBILE (6)	840003133234816	99K	100	F	156	68	918	42	39	2.84	4.4	0.1	477	1.6	24.2	7.5	WORLD CUP(5)	JX-HARRIS(4)
200JE10036	BRIGHT	RIVER VALLEY FLASH BRIGHT	840003133234819	99K	100	F	122	68	1351	66	48	2.92	2.1	-3.3	429	1.1	11.1	8.2	FLASH	TRANSFORMER
200JE10037	JX-BOUNTY(4)	JX RIVER VALLEY BOUNTY (4)	840003133234859	99K	100	F	165	66	812	73	40	2.88	4.3	-1.2	547	1.7	20.9	6.4	JX-RUFIO(3)	CHISEL
200JE10038	JX-BELLHOP(4)	JX RIVER VALLEY BELLHOP (4)-ET	067861212	99K	100	F	164	67	1270	51	44	2.81	4.4	-1.5	511	2.0	32.4	6.6	JX-RUFIO(3)	JX-HARRIS(4)
200JE10039	JX-MANAGER(6)	JX RIVER VALLEY MANAGER (6)-ET	067861240	99K	100	F	169	66	1161	78	52	2.85	3.5	-2.2	564	1.2	15.0	7.3	JX-STEVENS(5)	CHISEL
200JE10040	JX-BRAVO(6)	JX RIVER VALLEY BRAVO (6)-ET	067861243	99K	100	C	192	67	1623	73	66	2.81	3.8	-3.2	601	1.9	27.4	7.5	JX-STEVENS(5)	JX-HARRIS(4)
200JE10041	KEEPER	RIVER VALLEY DIXIE KEEPER-ET	075341163	99K	100	F	167	73	976	45	42	2.76	4.4	-1.4	474	1.8	31.3	10.0	KWYNN	FIT
200JE10042	COIN(6)	RIVER VALLEY CIRCUS COIN (6)-ET	075341182	99K	100	F	173	68	860	53	40	2.95	6.5	1.3	570	2.0	25.4	8.6	WORLD CUP(5)	MACKENZIE

250 - Generations

250JE1644	RENAUD	VERMALAR COMANCHE RENAUD-ET	110197246	99K	100	F	120	69	816	53	41	2.90	1.8	-1.5	380	1.2	5.7	8.4	COMANCHE	DIMENSION
250JE1687	FARMFEST	VERJATIN FARMFEST-ET	110768695	99K	100	F	162	68	839	45	35	2.82	6.3	0.4	527	1.5	26.1	8.1	DISCO	FORMIDABLE

289 - NDJ AI CENTER

289JE2029	JX-SHAMROCK(5)	JX JER BEL PROGEN SHAMROCK (5)	119659601	29K	100	F	145	70	1743	65	61	2.79	3.3	-4.6	484	0.9	9.8	7.3	JX-HARRIS(4)	DIVIDEND
289JE2030	PETRIFIED	PINE-TREE PROGEN PETRIFIED-ET	067901182	29K	100	F	116	71	806	41	30	3.00	3.4	-1.1	381	1.4	14.1	7.7	DAYBREAK	LADD
289JE2031	ANEW	PINE-TREE PROGEN ANEW-ET	067901186	29K	100	F	121	71	569	48	35	2.95	2.7	-1.9	385	0.3	7.2	8.3	DAYBREAK	LADD

502S - BRENTWOOD FARMS

505JE127	BW LANNISTER	BW LANNISTER	119946336	45K	100	F	-9	73	-209	-13	-15	3.31	0.5</
----------	--------------	--------------	-----------	-----	-----	---	----	----	------	-----	-----	------	-------

August 2018, Young Sires with NAAB Stud Codes

NAAB Code	Short Name	Registration Name	Reg #	GT	BBR	JH1	GJPI/ JPI™	REL	Milk	Fat	Prot	SCS	PL	GPTA DPR	NM\$	Type	JUI	GFI/ EFI	Sire Short Name	MGS Short Name
551JE1681	JX-CHIMO(6)	JX SEXING REGENCY CHIMO (6)-ET	840003132198729	99K	100	F	157	72	1900	66	74	3.03	1.1	-4.1	483	1.4	13.4	8.5	REGENCY	JX-HARRIS(4)
551JE1682	JX-CANDOR(6)	JX SEXING DAYBREAK CANDOR (6)-ET	840003132349960	99K	100	F	146	73	980	58	49	2.92	2.5	-1.3	441	0.6	2.9	8.9	DAYBREAK	JX-HARRIS(4)
551JE1701	JX-LUCK(3)	JX JER-Z-BOYZ LUCK (3)	119974885	99K	100	F	173	68	1165	83	51	2.94	3.9	-1.4	599	1.5	15.8	5.5	JX-UNCLE LUKE (2)	MACKENZIE
551JE1702	JX-LUCAS(3)	JX JER-Z-BOYZ LUCAS (3)	119974876	99K	93	F	158	66	933	50	33	2.78	4.9	1.9	498	1.1	17.7	4.8	JX-UNCLE LUKE (2)	VOLCANO
551JE1717		JX KASH-IN GOT JIGGY (6)-ET	840003138463636	99K	100	F	192	69	1209	70	53	2.72	5.3	-0.3	622	1.1	12.5	8.6	JX-GOT MAID(5)	DAZZLER
551JE1718	DAYLIGHT	VERJATIN DAYLIGHT	110356901	99K	100	F	90	68	443	37	24	3.00	3.0	-1.9	296	1.8	22.7	7.7	JOURNEY	MACKENZIE
551JE1720	POLLEN	ST-LO BARCELONA POLLEN	110150613	99K	100	C	59	68	427	28	18	2.99	2.0	-1.7	208	1.4	14.2	7.7	BARCELONA	SAMSON
551JE1721	JARVIS	AUDIBEL JARVIS-ET	110768703	99K	100	F	112	69	532	52	33	3.03	3.2	0.0	398	1.4	6.7	8.0	WESTSTAR	PREMIER
551JE1722	JX-PASTURE(4)	JX PINE-TREE WORLD CUP PASTURE (4)-ET	067771705	99K	100	F	162	66	426	54	35	2.88	4.7	1.4	502	1.0	16.4	6.9	WORLD CUP(5)	JX-MARLO(2)
551JE1723	BUBBA	PINE-TREE DISCO BUBBA-ET	067771710	99K	100	F	208	67	823	58	41	2.78	6.7	2.2	630	1.9	34.4	8.2	DISCO	METHOD
551JE1724	JX-POLITICAL(4)	JX PINE-TREE WORLD CUP POLITICAL (4)-ET	067771712	99K	100	F	164	67	455	66	36	2.88	4.4	0.4	531	1.7	17.1	7.4	WORLD CUP(5)	JX-MARLO(2)
551JE1725	JX-PARTICULAR (4)	JX PINE-TREE WORLD CUP PARTICULAR (4)-ET	067771713	99K	100	F	169	67	596	59	35	2.90	4.7	1.2	539	1.7	23.4	7.3	WORLD CUP(5)	JX-MARLO(2)
614 - ACCELERATED GENETICS																				
614JE1683	JX-DANIEL(6)	JX FOREST GLEN GOT MAID DANIEL (6)-ET	067650254	45K	100	F	187	67	1618	63	60	2.74	4.5	-1.4	580	1.1	13.1	7.6	JX-GOT MAID(5)	PILGRIM
705 - TOP NOTCH GENETICS																				
705JE13	JX-DIESEL(3)	JX GRAM-WAY AVON DIESEL (3)-ET	840003132219786	45K	93	F	156	68	1268	43	40	2.86	4.4	2.0	487	1.3	19.5	5.9	JX-AVON(2)	PILGRIM

Herd Register or Generation Count 4-6 and BBR 100: Young Sires Without Stud Codes Ranked by JPI™ August 2018

This report includes bulls with Herd Register status or Generation Count genotyped with BBR 100 born since August 1, 2017 that have a Parent Average Jersey Performance Index™ or Genomic Jersey Performance Index™ of 165 or greater and have not been assigned an NAAB stud code. One calf from any group of full brothers is listed by name, and the total number of full brothers is noted in the column labeled 'No. Sibs'.

Registration Name	Reg #	GT	BBR	JH1	Birth Date	GJPI/ JPI™	REL	Milk	Fat	Prot	SCS	PL	DPR	NM\$	PTAT	JUI	GFI/ EFI	No. Sibs	Sire Short Name	MGS Short Name
JX FARIA BROTHERS STEVENS 181772 (6)-ET	840003144724492	9K	100	F	11/19/2017	216	64	1230	82	69	2.75	5.4	-2.2	686	1.4	20.5	6.2	JX-STEVENS(5)	CHILI	
AHLEM WORLD CUP HEDWIG 24127 (6)-ET	840003144728322	45K	100	F	1/29/2018	193	67	571	54	38	2.87	6.5	1.5	607	2.0	23.2	7.6	WORLD CUP(5)	DAZZLER	
PEAK MDLLN VCROY 80898 (6)-ET	840003147839950	99K	100	F	12/11/2017	191	70	1929	79	69	2.92	3.9	-1.1	639	1.0	7.2	7.0	VICEROY	CHILI	
AHLEM CRAZE CHESTNUT 24050-ET	840003144728245	45K	100	F	11/10/2017	190	69	864	66	44	2.89	6.8	-0.1	638	2.3	22.4	10.5	CRAZE	DIVIDEND	
RIVER VALLEY BELLA VICE 1326-ET	067861326				6/23/2018	189	40	1440	80	63	3.07	3.7	-0.1	623	1.2	12.6	7.7	VICEROY	NXLEVEL	
JX PEAK MDLLN CLVN 80971 (5)-ET	840003147840023	45K	100	F	1/6/2018	189	68	1375	53	55	2.80	4.0	0.3	544	1.3	21.8	6.4	JX-CALVIN(4)	CHILI	
JX RIVER VALLEY VICEROY CHERITA 1322 (6)-ET	067861322	45K	100	F	6/12/2018	189	71	1327	74	55	3.02	5.1	-0.2	618	1.6	16.5	7.8	VICEROY	CHROME	
AHLEM VICEROY CHIM 24104	840003144728299	45K	100	F	12/5/2017	189	71	1190	79	52	3.14	5.0	0.8	639	1.8	16.4	8.6	VICEROY	MACKENZIE	
RIVER VALLEY WRDCP MACNCHEZ 1295 (6)-ET	067861295	99K	100	F	3/7/2018	188	68	461	60	40	2.90	5.5	1.7	579	1.7	27.7	7.3	WORLD CUP(5)	MACKENZIE	
JX FARIA BROTHERS STEVENS 181845 (6)-ET	840003144724565	9K	100	C	11/9/2017	187	63	1262	78	63	2.76	4.7	-1.9	605	0.7	9.5	5.5	JX-STEVENS(5)	CHILI	
JX RIVER VALLEY VICERY CHERITA 2005 (6)	840003133234884	99K	100	F	2/14/2018	187	71	1546	67	55	3.00	5.0	0.8	600	1.6	18.9	7.0	VICEROY	CHROME	
JX RVCF WORLD CUP DELTA 1306 (6)-ET	067861306	45K	100	F	4/29/2018	187	66	1019	59	53	2.89	4.4	-0.3	564	1.9	24.1	7.8	WORLD CUP(5)	JX-HARRIS(4)	
JX PEAK MDLLN CLVN 80945 (5)-ET	840003147839997	45K	100	F	12/28/2017	186	68	1176	62	54	2.86	4.3	0.1	560	0.8	11.3	6.8	JX-CALVIN(4)	CHILI	
JX WILSONVIEW VICE SKYMAN (6)-ET	173275032	99K	100	F	2/17/2018	186	71	878	83	46	3.01	4.3	0.5	622	1.5	21.0	7.9	VICEROY	HILARIO	
JX PEAK MDLLN CLVN 80981 (5)-ET	840003147840033	99K	100	F	1/9/2018	184	69	1360	64	62	2.96	3.0	0.0	557	1.4	11.8	7.0	JX-CALVIN(4)	CHILI	
RIVER VALLEY VICERY BUTTONS 2008-ET	840003133234887	99K	100	F	2/18/2018	184	72	1688	59	59	2.97	4.2	0.1	576	1.6	19.0	7.9	VICEROY	VOLCANO	
JX RIVER VALLEY STEVEN CHARLEY 1270 (6)-ET	067861270	99K	100	C	1/2/2018	183	65	1409	84	59	2.89	3.6	-1.8	608	1.4	16.7	6.1	JX-STEVENS(5)	MILTON	
JX PEAK MDLLN CLVN 80947 (5)-ET	840003147839999	99K	100	F	12/29/2017	183	67	1100	53	51	2.85	3.9	0.6	534	1.2	20.7	6.2	JX-CALVIN(4)	CHILI	
JX PROGENESIS STATEMENT (4)-ET	111138297				6/4/2018	183	34	1612	88	62	3.10	2.9	-1.0	623	1.6	8.8	8.1	JX-LUKEMAYE(3)	NXLEVEL	
JX CLOVER PATCH WORLD CUP PITCH (6)	173314597	45K	100	F	3/8/2018	182	67	972	71	55	2.81	4.3	-0.2	569	0.8	7.7	7.7	WORLD CUP(5)	JX-HARRIS(4)	
JX AHLEM BROTHERS JLS CRAZE 10962 (6)-ET	840003006436090	45K	100	F	12/10/2017	182	67	877	76	51	3.05	3.9	0.2	614	1.5	15.8	8.2	CRAZE	JX-HARRIS(4)	
ALL LYNNIS LISTOWEL DEMOS-P-ET	173162305	99K	100	F	11/1/2017	182	68	1026	58	45	2.89	5.6	1.4	579	1.3	16.9	8.9	LISTOWEL-P	CHISEL	
RIVER VALLEY WRDCUP MANCHEZ 1289 (6)-ET	067861289	99K	100	F	2/18/2018	182	67	448	78	42	2.87	5.2	-1.7	603	1.8	21.8	7.1	WORLD CUP(5)	MACKENZIE	
PINE-TREE DISCO BORDERLINE 1752-ET	067771752	45K	100	F	5/9/2018	182	66	792	59	38	2.78	5.6	1.3	564	1.7	20.0	7.4	DISCO	METHOD	
JX RIVER VALLEY STVNS SAPPHIRE 1233 (6)-ET	067861233	45K	100	F	10/10/2017	181	67	1336	72	59	2.74	3.9	-2.3	577	1.3	14.5	8.0	JX-STEVENS(5)	SAXON-P	
JX RIVER VALLEY STVNS CHARLEY 1280 (6)-ET	067861280	45K	100	F	1/22/2018	180	65	1359	80	56	2.90	4.0	-1.1	612	1.1	13.0	7.2	JX-STEVENS(5)	MILTON	
JX RIVER VALLEY STEVEN LEILANI 1251 (6)-ET	067861251	99K	100	F	11/14/2017	180	66	1184	60	48	2.77	5.9	-0.7	571	1.3	21.4	7.3	JX-STEVENS(5)	CHISEL	
JX FARIA BROTHERS STEVENS 181973 (6)-ET	840003144724693	29K	100	C	12/28/2017	180	66	972	64	48	2.70	4.9	-0.2	554	0.6	13.3	6.8	JX-STEVENS(5)	JX-HARRIS(4)	
JX RIVER VALLEY STEVENS BELLAMY 1259 (6)-ET	067861259	99K	100	C	11/30/2017	179	67	1327	61	59	2.86	3.9	-1.6	561	1.3	17.3	6.8	JX-STEVENS(5)	JX-HARRIS(4)	
RIVER VALLEY VICEROY MAC 1324-ET	067861324	45K	100	F	6/16/2018	179	70	959	77	51	2.92	4.4	-0.1	579	1.2	10.0	6.5	VICEROY	MACKENZIE	
RIVER VALLEY WCUP SARINE 1206 (6)-ET	067861206	45K	100	F	8/5/2017	179	66	716	79	45	2.80	3.8	-1.0	585	1.3	11.7	7.6	WORLD CUP(5)	SAXON-P	
RVVF WORLD CUP MACKENZIE 915 (6)-ET	173318939	45K	100	F	3/20/2018	179	66	783	65	43	2.92	5.5	0.1	581	1.5	19.2	8.2	WORLD CUP(5)	MACKENZIE	
FOREST GLEN VICEROY FARMER	067650393				6/22/2018	179	41	1304	69	53	3.00	4.1	1.0	575	1.3	11.8	7.5	VICEROY	CHILI	
RIVER VALLEY WRDCUP MACKY 1208 (6)-ET	067861208	99K	100	F	8/17/2017	178	67	1397	57	51	2.82	5.6	-0.5	573	2.0	22.2	8.1	WORLD CUP(5)	CHISEL	
JER-Z-BOYZ WORLD CUP 62145 (6)-ET	173272909	45K	100	F	2/17/2018	178	67	460	56	39	2.89	6.1	1.6	566	1.2	16.5	7.7	WORLD CUP(5)	PREMIUM(6)	
JX PROGENESIS DRIZZLE (5)-ET	110886150				1/1/2018	178	37	1506	75	59	2.88	2.8	-1.1	569	1.1	8.5	8.4	JX-CALVIN(4)	JX-EUSEBIO(4)	
JX SEXING 79538 (6)-ET	840003132353372	29K	100	F	9/11/2017	177	67	1188	70	52	2.76	5.0	-2.0	583	0.8	9.5	8.7	JX-GOT MAID(5)	MARCIN	
JX RIVER VALLEY STEVEN MACNCNZ 2061 (6)-ET	840003133234940				4/29/2018	177	36	903	75	50	2.85	4.2	-1.8	572	1.7	19.7	6.4	JX-STEVENS(5)	MACKENZIE	
JX SEXING 79746 (6)-ET	840003132353580	50K	100	F	10/29/2017	177	67	1048	68	47	2.80	3.9	0.0	560	1.6	15.9	7.7	JX-GOT MAID(5)	LEMONHEAD	
PINE-TREE BLITZ SOCRATES-ET	067771777	45K	100	F	6/4/2018	177	67	727	68	40	2.70	4.6	-0.6	561	1.6	14.3	8.7	ALTABLITZ	METHOD	
JX AHLEM CALVIN LUCKY 24067 (5)-ET	840003144728262	45K	100	F	11/19/2017	177	69	900	54	39	2.85	4.5	2.1	544	1.5	21.1	7.1	JX-CALVIN(4)	CHILI	
JX RIVER VALLEY STEVENS MMAID 1282 (6)-ET	067861282	45K	100	F	1/25/2018	176	66	1959	64	70	2.90	3.6	-2.7	561	1.2	14.2	8.0	JX-STEVENS(5)	REGENCY	
JX FOREST GLEN GOT MAID JESPER (6)-ET	067650296	45K	100	F	9/1/2017	176	67	1337	93	57	2.89	2.7	-1.1	610	0.7	2.8	6.9	JX-GOT MAID(5)	MAGNUM	
JX SUN VALLEY GOT MAID JORDAN (6)-ET	173324101	45K	100	F	4/17/2018	176	67	1123	64	54	2.76	4.1	-1.4	545	1.3	16.1	8.0	JX-GOT MAID(5)	DIMENSION	
JX RIVER VALLEY NXLEVEL TRIS 2039 (6)	840003133234918	45K	100	F	4/4/2018	176	67	1126	85	53	3.09	4.1	-1.1	606	1.3	16.9	8.4	NXLEVEL	TRANSFORMER	
DUTCH HOLLOW PRINCE CHUCKLES (6)-ET	840003148600859	45K	100	F	2/23/2018	176	68	1112	51	51	2.95	4.8	0.1	556	1.2	15.5	6.8	WORLD CUP(5)	AXIS	
JX FOREST GLEN CALVIN HARRIS SUNNY (5)	067650356	45K	100	F	2/20/2018	176	68	865	74	46	2.81	3.8	-0.8	571	1.0	11.7	6.4	JX-CALVIN(4)	DAYBREAK	
JX AHLEM HARRIS NAVAJO 23991 (5)	067823991	45K	100	F	9/29/2017	175	71	1609	79	69	2.91	3.0	-4.5	580	1.5	14.5	7.8	JX-HARRIS(4)	AXIS	
JX FOREST GLEN GOT MAID IMPERIAL (6)-ET	067650290	45K	100	F	8/27/2017	175	65	1172	94	61	2.93	1.7	-3.5	575	1.2	13.1	6.5	JX-GOT MAID(5)	JX-HARRIS(4)	
JX RIVER VALLEY MESSI GOFF 1227 (6)-ET	067861227	99K	100	F	9/28/2017	175	70	1213	84	52	2.92	3.9	-1.6	607	1.7	14.4	8.3	JX-MESSI(5)	MACKENZIE	
JX FOREST GLEN GOT MAID SCANDAL (6)	067650315	45K	100	F	10/29/2017	175	67	1217	71	49	2.80	4.5	-0.4	578	0.5	6.3	7.7	JX-GOT MAID(5)	HENDRIX	
AHLEM CRAZE JALAPENO 24052-ET	840003144728247	45K	100	F	11/12/2017	175	67	1224	52	48	2.93	6.0	1.1	567	1.6	12.1	7.9	CRAZE	CHILI	
PROGENESIS CHAMPION (5)-ET	110845942				12/24/2017	175	35	1015	53	47	2.86	5.3	0.7	542	1.3	16.5	8.7	2 WORLD CUP(5)	CLEARVISION	
JX RIVER VALLEY MESSI MMAID 1242 (6)-ET	067861242	45K	100	C	10/20/2017	174	68	1433	94	63	2.98	1.7	-2.2	590	1.1	5.8	7.9	JX-MESSI(5)	REGENCY	
RIVER VALLEY WORLDCUP MMAID 1290 (6)-ET	067861290	45K	100	F	2/20/2018	174	66	1396	50	62	2.96	3.1	0.9	518	1.2	8.3	7.9	WORLD CUP(5)	REGENCY	
JX CAL-MART CALVIN SIMAO 4645 (5)	067374645	45K	100	F	4/27/2018	174	68	1393	64	62	2.94	2.6	-2.1	540	1.1	14.9	6.9	JX-CALVIN(4)	SANTANA-P	
SUNSET CANYON DESMOND	173345302	45K	100	F	4/1/2018															

Herd Register or Generation Count 4-6 and BBR 100: Young Sires Without Stud Codes Ranked by JPI™ August 2018

Registration Name	Reg #	GT	BBR	JH1	Birth Date	GJPI/ JPI™	REL	Milk	Fat	Prot	Average or SCS	PL	GPTA DPR	NM\$	PTAT	JUI	GFI/ EFI	No. Sibs	Sire Short Name	MGS Short Name
JX FOREST GLEN GOT MAID ARMISEN (6)-ET	067650293	45K	100	F	8/30/2017	171	66	1018	64	54	2.80	3.4	-1.8	530	1.3	17.1	6.4		JX-GOT MAID(5)	PILGRIM
JX CROSSWIND STEVENS 95 (6)-ET	840003142511775	45K	100	F	12/5/2017	171	67	1180	69	51	2.76	5.0	-3.0	560	1.8	21.0	8.0		JX-STEVENS(5)	GENOMINATOR
JX AHLEM CALVIN LAMAN 24045 (5)-ET	840003144728240	45K	100	F	11/8/2017	171	69	1166	64	44	2.86	3.5	0.1	537	1.0	13.0	6.7		JX-CALVIN(4)	CHILI
JX PEAK MOLLY WCUP U554 (6)-ET	840003144506021	99K	100	F	9/7/2017	171	67	773	70	44	2.86	4.0	-0.6	552	1.2	10.6	7.4		WORLD CUP(5)	JX-HARRIS(4)
SUNSET RIDGE BLAINES STRIKER (6)	173230123	45K	100	F	1/21/2018	171	66	671	51	35	2.90	6.5	2.2	553	1.4	20.1	7.8		WORLD CUP(5)	MAGNUM
JX RIVER VALLEY STVENS MMAID 1246 (6)-ET	067861246	45K	100	F	10/28/2017	170	66	1995	70	70	2.99	2.7	-1.9	560	1.2	5.8	7.4		JX-STEVENS(5)	REGENCY
JX RIVER VALLEY MESSI MMAID 1239 (6)-ET	067861239	45K	100	F	10/19/2017	170	68	1632	74	67	2.98	2.1	-1.7	558	1.2	10.0	7.2		JX-MESSI(5)	REGENCY
JX RIVER VALLEY STEVEN BELLAMY 1284 (6)-ET	067861284	99K	100	C	2/2/2018	170	66	1433	67	61	2.89	3.1	-2.5	543	1.2	18.4	7.5		JX-STEVENS(5)	SMACK-P
JX RIVER VALLEY STEVEN CHARLEY 1271 (6)-ET	067861271	45K	100	F	1/3/2018	170	66	1168	92	60	2.90	2.2	-2.8	575	0.7	3.7	7.9		JX-STEVENS(5)	MILTON
JX DUPAT LISTOWEL 90623 (6)-ET	840003141725629	45K	100	C	8/13/2017	170	68	1598	55	57	2.82	4.1	-1.4	533	1.2	8.4	8.8		LISTOWEL-P	JX-HARRIS(4)
JX RIVER VALLEY MESSI FREAK 83954 (6)-ET	173069219	99K	100	F	8/3/2017	170	69	1210	93	55	2.88	2.9	-2.4	588	1.4	12.5	7.4		JX-MESSI(5)	IRON MAN
JX DUPAT BARRICADE 90677 (6)	840003141725683	45K	100	F	5/5/2018	170	66	1023	64	54	2.88	2.5	-1.0	520	1.2	13.5	6.5		BARRICADE	JX-HARRIS(4)
JX WILSONVIEW VICEROY SKYPE (6)-ET	173385841	45K	100	F	6/10/2018	170	71	1386	74	50	2.94	3.6	-0.2	562	1.1	16.5	7.9		VICEROY	HILARIO
CAL-MART LISTOWEL PETE 4623	067374623	45K	100	F	12/18/2017	170	67	686	62	39	2.99	5.1	-0.3	560	1.0	15.0	8.0		LISTOWEL-P	DAYBREAK
JX RVCF STVENS MUBBLE 1260 (6)-ET	067861260	45K	100	F	12/6/2017	169	67	1700	69	66	2.89	3.5	-4.9	541	1.7	17.4	7.2		JX-STEVENS(5)	JX-HARRIS(4)
JX CAL-MART HARRIS WAPI 4619 (5)	067374619	45K	100	F	11/24/2017	169	71	1464	89	63	2.88	2.3	-3.3	576	1.1	5.9	7.6		JX-HARRIS(4)	FASTRACK
JX AHLEM HARRIS ZEST 24209 (5)	840003144728404	45K	100	F	3/6/2018	169	71	1450	82	61	2.82	2.3	-1.6	545	0.4	1.3	7.7		JX-HARRIS(4)	MAGNUM
WY-ROB MACCOY WCAN 19531-ET	840003131412919	45K	100	F	11/4/2017	169	67	905	67	58	3.03	3.4	-1.9	537	1.2	13.9	7.8		MACCOY	LEGAL PROMISE
JX KASH-IN GOT MAID KUDOS (6)-ET	840003142481829	9K	100	F	8/25/2017	169	66	1331	68	55	2.77	2.8	-0.7	528	1.1	9.3	8.1		JX-GOT MAID(5)	REGENCY
JX AVI-LANCHE GOTMAID JADEY 25126 (6)	840003148504022	45K	100	F	1/25/2018	169	67	1009	56	52	2.79	3.7	-2.1	509	1.6	19.3	7.8		JX-GOT MAID(5)	CLEARVISION
PEARLMONT MAINSTREAM TRIVIAL	067270743	45K	100	F	8/13/2017	169	67	1236	61	47	2.80	4.0	0.2	531	1.7	19.9	7.6		MAINSTREAM	PILGRIM
RIVER VALLEY WDCUP HILARIOS 1287 (6)-ET	067861287	45K	100	F	2/6/2018	169	64	677	53	39	2.89	5.7	2.2	534	0.6	8.9	5.4		WORLD CUP(5)	VJ HILARIO
TOG GORILLA 36154-ET	840003149715243	9K	100	F	3/2/2018	169	65	520	49	36	2.85	5.5	1.8	511	1.2	20.4	8.0		LARS	DIMENSION
JX SANDCREEKSD BRADSTEVENS NORWAY307 (6)-ET	840003144012318	45K	100	F	8/21/2017	168	66	1426	72	59	2.90	4.4	-2.8	563	1.7	21.1	7.3		JX-STEVENS(5)	CHARLEMAGNE
TOG ELEPHANT 36123-ET	840003149715212	9K	100	F	2/21/2018	168	65	1644	56	58	2.82	3.9	-1.5	540	1.2	4.0	8.9		ALTAONFIRM	NEWS
AHLEM VICEROY BRAXTON 24201-ET	840003144728396	45K	100	F	2/22/2018	168	71	1384	68	57	3.01	2.8	-0.3	557	1.5	12.6	8.1		VICEROY	AXIS
JX CLOVER PATCH VICEROY MENTOR (6)	173409017	100			5/16/2018	168	41	1619	78	63	3.09	2.4	-0.7	552	1.1	8.0	7.5		VICEROY	JX-HARRIS(4)
JX FOREST GLEN GOT MAID GRANT (6)-ET	067650270	45K	100	F	8/1/2017	167	67	1605	85	65	2.86	1.3	-4.1	524	1.1	11.9	7.4		JX-GOT MAID(5)	JX-HARRIS(4)
JX JCJ RISING TEMP WILLIAM (6)	840003138396587	45K	100	F	1/14/2018	167	68	1414	77	65	2.92	2.9	-2.7	538	0.9	7.2	7.5		RISING TEMP	JX-HARRIS(4)
JX RIVER VALLEY WRLDPC SUCCESS 1375 (6)-ET	067861302	45K	100	F	4/23/2018	167	67	1497	82	62	3.15	3.0	-3.2	582	1.5	17.3	7.0		WORLD CUP(5)	JX-HARRIS(4)
JX RIVER VALLEY STEVEN FRCCRKR 1291 (6)-ET	067861291	45K	100	C	2/21/2018	167	66	1401	55	62	2.84	3.1	-1.9	506	1.9	19.2	8.0		JX-STEVENS(5)	REGENCY
JX SUNSET CANYON MAID MAN (6)-ET	173138056	9K	100	F	10/19/2017	167	65	1344	84	57	2.95	3.2	-1.6	576	0.8	5.1	7.1		JX-GOT MAID(5)	MAGNUM
JX RIVER VALLEY STEVENS TRIS 1262 (6)-ET	067861262	99K	100	F	12/9/2017	167	67	1283	62	54	2.94	4.2	-1.7	542	1.7	22.5	6.8		JX-STEVENS(5)	TRANSFORMER
JX SEXING 82241 (6)-ET	840003132356075	29K	100	F	9/27/2017	167	67	1300	86	52	2.85	3.2	-2.3	569	1.3	7.0	8.3		JX-GOT MAID(5)	MAGNUM
JX FOREST GLEN FRISCO CHALLENGE (6)	067650281	45K	100	F	8/12/2017	167	66	1013	49	52	2.89	4.2	0.7	507	1.3	13.0	6.8		JX-FRISCO(5)	CHILI
JX FOREST GLEN GOT MAID AMIGO (6)-ET	067650276	45K	100	F	8/5/2017	167	67	1137	51	49	2.75	3.7	-1.0	506	1.4	19.1	7.3		JX-GOT MAID(5)	PILGRIM
AHLEM PRINCE MILKMAN 24082	840003144728277	45K	100	C	1/7/2018	167	70	1492	56	47	2.85	5.6	-0.9	561	1.5	23.6	8.6		PRINCE	MONUMENT
AVILANCHE BARRICAD SUNSHIN 19998-ET	840003131413386	45K	100	F	1/20/2018	167	66	760	62	43	2.73	3.3	-0.1	514	1.2	17.0	6.2		BARRICADE	LEMONHEAD
TOG BISON 36081-ET	840003145629655	9K	100	F	2/7/2018	167	65	719	46	36	2.86	5.0	-2.4	511	0.9	14.6	7.2		LARS	MONUMENT
AHLEM CRAZE DOC 24061-ET	840003144728256	45K	100	F	11/15/2017	167	68	990	42	35	2.92	6.2	2.3	540	2.5	31.5	8.7		CRAZE	PLUS(5)
BAR MB CRAZE 16119	840003151584695				7/5/2018	167	37	1032	63	43	2.98	5.8	-0.2	568	1.9	19.2	9.5		CRAZE	MACKENZIE
JX RIVER VALLEY STVNS TRIS 1258 (6)-ET	067861258	45K	100	F	11/30/2017	166	67	1483	62	59	2.86	3.7	-1.5	524	0.8	9.4	7.4		JX-STEVENS(5)	TRANSFORMER
JX BW C284 (6)	173135567	99K	100	F	10/8/2017	166	69	1434	49	54	2.94	3.3	-0.6	500	1.4	18.2	8.3		JX-BALTAZAR(5)	MACHETE
YOSEMITE COMMANDER VICEROY 10076	840003131274487	9K	100	F	5/6/2018	166	66	1349	57	54	2.97	3.2	1.1	520	1.1	12.4	8.6		COMMANDER	VICEROY
JX RIVER VALLEY VIRAL BLY 912 (6)-ET	173292408	45K	100	F	1/30/2018	166	67	1290	54	50	2.78	4.4	-0.6	530	1.2	11.3	7.4		JX-STEVENS(5)	AXIS
JX AVILANCHE MESSI ARISTOCRAT 19870 (6)-ET	840003131413258	45K	100	F	12/29/2017	166	69	921	75	50	2.86	3.0	-1.4	533	1.5	12.2	7.2		JX-MESSI(5)	CHILI
RIVER VALLEY WCUP MVMAID 1231 (6)-ET	067861231	45K	100	C	10/4/2017	166	67	435	76	43	2.90	4.0	-1.0	557	1.1	8.4	7.6		WORLD CUP(5)	MACKENZIE
TOG BADGER 35888-ET	840003145629462	9K	100	F	12/15/2017	166	64	1062	42	41	2.74	5.5	0.9	511	1.0	11.8	7.4		LARS	ALTABLITZ
NORSE STAR LISTOWEL MIDIAN (6)-P	173174957	45K	100	F	11/14/2017	166	68	756	56	37	2.94	4.5	0.1	513	1.8	29.6	8.3		LISTOWEL-P	DAZZLER
JX JER BEL DISCO ANTHEM (6)	173238288	45K	100	F	1/20/2018	166	67	778	44	34	2.76	5.5	1.2	514	1.5	27.7	7.7		DISCO	VISIONARY
JX RIVER VALLEY MESSI MMAID 1234 (6)-ET	067861234	45K	100	F	10/11/2017	165	69	1763	85	67	2.98	1.9	-3.4	551	1.1	4.6	8.7		JX-MESSI(5)	REGENCY
JX PROGENESIS WHYNOT (5)-ET	110916688	100			12/4/2017	165	38	1262	76	58	2.97	2.9	-2.1	556	1.6	13.0	8.5		JX-EUSEBIO(4)	JX-TARHEEL(4)
JX AHLEM CALVIN PEPPER 24264 (5)	840003144728459	45K	100	F	5/3/2018	165	67	1257	77	55	2.93	2.4	-1.6	548	1.0	9.4	6.3		JX-CALVIN(4)	NXLEVEL
JX CROSSWIND STEVENS 82 (6)-ET	840003142511762	45K	100	F	9/13/2017	165	67	1334	51	50	2.67	4.6	-1.3	503	1.3	18.5	7.3		JX-STEVENS(5)	GENOMINATOR
AHLEM BANCROFT WINDSOR 24233	840003144728428	45K	100	F	3/27/2018	165	69	1164	43	46	2.87	4.5	-0.8	513	1.5	15.3	9.2		BANCROFT	DAZZLER
JX SEXING 82312 (6)-ET	840003132356146	29K	100	F	10/19/2017	165	68	876	60	43	2.76	4.6	-0.9							

PART I: MALES

Section D

All Summarized Bulls

August 2018

August 2018, All Summarized Bulls - Alphabetical Order

Name of Bull	Registration Number	GT	BBR	JH1	NAAB Code	No. Hrs	No. Daus	REL %	Milk	% Fat	Fat	% Prot	Prot	CM\$	NM\$	FM\$	GM\$	SCS
4W ARON LEO	USA 118663757					1	11	62	-492	-0.04	-31	-0.05	-28	-199	-178	-133	-141	2.95
4W LEGAL CALDWELL	USA 118663748					1	18	75	352	-0.05	6	0.00	13	155	149	137	151	2.90
4W LEGAL CARBON	USA 118496070					2	30	82	-239	0.02	-7	0.03	-2	-19	-25	-41	-20	3.10
4W LOUIE ICELAND (4)	USA 118663766					1	19	75	-30	0.03	4	-0.05	-10	-13	1	32	20	2.96
JX 5T COLBY (4)-ET	USA 118048950	50K	93	F	29JE3865	32	65	91	-13	0.16	31	0.10	19	307	275	207	251	2.99
JX 5T COMMISSIONER (4)-ET	USA 118158509	50K	92	C	29JE3876	30	62	91	908	-0.01	42	0.06	46	436	405	337	364	2.95
JX 5T CULMINATE (4)	USA 118228310	80K	100	F	29JE3902	44	98	93	954	0.14	74	0.05	44	489	465	413	344	3.05
AARDEMA 4025 ETHAN (4)	840003007161651	80K	100	F	1JE902	8	71	92	1075	-0.02	47	-0.01	37	393	381	358	267	2.80
AARDEMA 4057 MARCUS (4)	840003012316305	80K	100	F	1JE903	9	58	91	319	-0.05	6	0.01	14	246	236	216	206	2.86
AARDEMA PLUS ANACONDA (4)	840003012316332	80K	91	F	1JE911	8	23	84	1706	-0.08	63	-0.03	55	326	320	308	259	3.04
AARDEMA SCORE TRISTAN (5)	840003012316341	80K	100	F	1JE916	5	51	90	1237	-0.15	28	-0.03	38	356	348	337	297	2.73
AARDEMA VOLCANO PATCHES (3)	840003007161653	80K	92	C	1JE904	12	170	95	1941	-0.19	52	-0.03	64	509	495	468	416	2.78
ABES RILEY OF SLWE HOLLOW	USA 115210781	50K	100	C	1JE684	35	85	93	348	-0.05	6	0.00	13	127	120	108	127	2.89
AF SPARKLER JAWDROPPER	USA 117763726					2	14	72	-1562	0.05	-65	0.02	-53	-449	-437	-414	-356	3.06
AHLEM ALLSTAR VINCENT 21739-ET	USA 068951373	50K	100	C		3	21	86	-27	0.25	48	0.08	14	298	274	221	226	2.99
AHLEM APPLEJACK MYRON	USA 073409418	80K	100	F	11JE1250	9	11	82	275	0.00	14	0.02	13	143	137	123	138	3.09
AHLEM AXIS BONANZA 22387	USA 073409348	80K	100	F	7JE1461	19	36	87	860	0.00	41	0.03	38	426	404	357	308	2.90
AHLEM BARON	USA 072520687	80K	100	F	14JE687	25	59	90	613	-0.09	11	-0.06	9	212	227	261	200	3.02
AHLEM BLADE DAPPER	USA 073409328	80K	100	F	11JE1253	12	22	85	897	0.06	54	0.02	36	447	431	397	372	2.94
AHLEM BRIER HANDSOME	USA 072520647	80K	100	F	11JE1228	23	101	92	865	0.07	55	0.03	37	413	396	358	303	3.04
AHLEM BROTHERS LYRIC (6)	84000300909292	50K	100	C	11JE1136	18	62	92	90	-0.01	3	0.06	16	252	229	180	227	2.92
AHLEM BROTHERS TUESDAY YALE	USA 116270861	50K	100	F	11JE1009	26	62	93	-444	0.03	-16	0.06	-4	-29	-39	-65	24	3.23
AHLEM BURGUNDY	USA 071199752	50K	100	F	200JE1001	39	101	93	655	-0.14	2	-0.06	11	115	127	154	61	2.89
JX AHLEM CASCADE (5)-ET	USA 073409421	80K	100	F	29JE3970	8	58	90	1145	0.05	64	0.05	52	482	451	387	369	2.93
AHLEM CONSIDERATION	USA 071199739	50K	100	F	200JE224	42	64	86	-310	0.33	49	0.14	16	304	263	174	229	2.99
AHLEM CRESCENDO	USA 072520662	80K	100	F	29JE3948	19	38	88	578	0.09	46	0.02	24	437	424	398	340	2.91
AHLEM CRITIC MALIBU-P	USA 071199744	50K	100	F	1JE840	54	203	95	191	0.25	58	0.06	19	444	420	370	332	2.89
AHLEM CRITIC MAUI-ET	USA 071199737	50K	100	F	11JE1176	4	42	90	677	0.09	51	0.03	31	433	416	379	331	3.01
AHLEM CRITIC PILGRIM 21901-P-ET	USA 071199716	50K	100	F		1	16	86	7	0.04	9	0.01	3	153	146	132	111	2.88
AHLEM DECOY LARAMIE 21987-ET	USA 071199802	80K	100	F	7JE1288	43	226	96	710	0.01	35	0.00	25	339	331	316	255	2.93
AHLEM DECOY LEVI 21985-ET	USA 071199800	80K	100	F	7JE1287	33	64	91	434	0.09	39	0.04	23	268	252	216	167	2.99
AHLEM DECOY PEEVES	USA 071199804	80K	100	F	7JE1289	39	87	93	-83	0.09	13	0.10	16	357	324	253	273	2.83
AHLEM DIVIDEND LAWYER	USA 072520557	80K	100	F	11JE1212	28	146	94	1282	-0.10	39	0.01	48	384	370	338	266	3.06
AHLEM DOMINICAN CADILLAC	USA 071199740	50K	100	C	1JE839	25	176	96	898	0.04	50	-0.07	18	341	354	384	305	2.95
AHLEM DOMINICAN HOBBIT 21931	USA 071199746	99K	100	F	203JE1387	80	1,749	99	1646	-0.04	70	-0.01	56	480	473	456	376	3.21
AHLEM FASTRACK PATRIOT 21976-ET	USA 071199791	80K	100	F	91JE5550	40	108	92	206	0.11	32	0.04	15	288	273	241	218	2.97
JX AHLEM GALVANIZE WILDFIRE (5)	USA 071199911	80K	100	F	14JE660	61	291	97	1049	-0.15	18	0.02	41	301	290	263	255	3.21
AHLEM GENOMINATOR	USA 071199882	80K	100	C	200JE241	124	818	98	274	0.10	33	0.04	17	395	375	337	294	2.76
AHLEM GOODNEWS-ET	USA 072520639	80K	100	F	200JE534	14	34	88	658	-0.03	26	-0.01	22	309	303	293	215	2.93
AHLEM HEADLINE PHAROAH 21795	USA 068951429	50K	100	F	7JE1221	121	641	99	1432	-0.17	31	-0.07	36	471	480	502	454	2.91
AHLEM HILARIO CHECKERS	USA 072520575	80K	100	F	29JE3938	23	56	90	-168	0.31	53	0.14	21	434	391	298	346	2.95
AHLEM IATOLA ROSS	USA 062613007	50K	100	F	11JE995	33	79	93	-445	0.23	24	0.08	-1	118	97	52	88	2.96
AHLEM KARBALA PAUL 21865-ET	USA 068951499	80K	100	F		1	12	83	-280	0.18	21	0.03	-4	108	98	78	62	2.85
AHLEM LADD POPPIN	USA 073409419	80K	100	F	11JE1254	8	13	82	354	0.11	39	0.02	16	279	268	247	198	2.92
AHLEM LAYNE LAREDO	USA 071199877	80K	100	F	11JE1201	18	41	89	-89	0.14	24	0.05	6	261	244	208	170	2.85
AHLEM LEGAL VALOR 21718-ET	USA 068951352	50K	100	C	147JE6200	4	48	92	832	-0.16	6	-0.02	26	155	155	153	160	3.06
AHLEM LEGAL VERNON-ET	USA 068951356	50K	100	F	11JE1109	40	731	99	621	-0.06	17	-0.02	19	171	174	179	126	3.18
AHLEM MAGNUM FIREFOX	USA 073409314	80K	100	F	11JE1252	9	24	85	1178	0.00	55	-0.05	32	426	431	444	388	3.03
AHLEM MARVEL LAWSON-ET	USA 071199825	80K	100	C	1JE868	6	21	87	501	0.06	35	0.03	25	352	335	297	251	2.93
AHLEM MCBRIDE-ET	USA 062612999	50K	100	C	11JE996	26	49	92	-666	0.08	-16	0.04	-16	-55	-58	-68	15	3.14
AHLEM MEGATRON BUMBLEBEE-ET	USA 072520666	80K	100	F	7JE1423	23	30	87	50	0.21	43	0.07	15	307	284	235	215	2.95
AHLEM MEGATRON WINDSTAR-ET	USA 072520611	80K	100	F	7JE1411	69	553	97	698	0.20	75	0.09	43	398	366	293	252	3.18
AHLEM NAUTILUS	USA 072520596	80K	100	F	200JE535	19	30	87	224	0.07	25	0.02	12	231	223	205	163	3.03
AHLEM NIKON-P	USA 071199770	50K	100	F	29JE3870	228	1,218	99	294	0.24	62	0.10	30	405	374	305	288	3.19
AHLEM PERFORM CHAMPION	USA 072520636	80K	100	F	1JE899	9	22	86	451	0.12	46	0.00	16	365	358	345	297	2.86
AHLEM PERFORM MALACHI-ET	USA 071199854	80K	100	F	11JE1195	75	1,043	99	779	0.09	55	-0.03	22	383	385	389	274	2.98
AHLEM PERFORM MONSTRO-ET	USA 071199853	80K	100	F	29JE3911	33	51	90	1109	-0.09	34	-0.06	28	344	352	369	265	2.97
AHLEM PERFORM PUGET	USA 072520547	80K	100	F	11JE1206	16	39	89	1100	-0.02	49	-0.05	29	334	337	347	206	2.86
AHLEM PLUS CHEROKEE (6)	USA 073409323	80K	100	F	7JE1460	16	46	89	1045	-0.06	37	-0.01	35	322	313	297	254	2.88
AHLEM PLUS MOHICAN (6)-ET	USA 071199852	80K	100	F	1JE869	6	21	87	988	0.08	63	0.07	50	319	287	216	226	3.04
AHLEM PREMIER TOMAHAWK-ET	USA 071199721	80K	100	F	1JE837	14	30	89	1	0.06	11	0.05	10	322	304	268	321	2.95
AHLEM PRESCOTT CALYPSO-ET	USA 071199843	80K	100	F	7JE1350	174	2,055	99	1340	-0.24	13	-0.08	31	214	222	244	192	2.67
AHLEM PRESLEY-ET	USA 071199745	50K	100	F	11JE1181	26	108	94	655	-0.02	27	-0.05	14	205	210	225	186	2.83
AHLEM PROMINENT-ET	USA 071199815	80K	100	F	200JE234	22	40	89	125	0.23	52	0.07	19	447	423	370	369	3.04
AHLEM SCORE QUIDDITCH	USA 071199883	80K	100	F	1JE885	35	169	95	483	-0.10	2	-0.02	13	245	242	241	221	2.78
AHLEM SEQUIN-ET	USA 071199915	80K	100	F	11JE1205	21	55	90	366	0.06	29	0.00	13	248	248	245	224	3.15
AHLEM TOPEKA RUFUS	USA 072520562	80K	100	F	11JE1213	59	523	98	-230	0.20	28	0.09	10	318	291	230	292	2.98
AHLEM VALENT GAMGEE 21815-ET	USA 068951449	50K	100	C	7JE1226	119	300	97	1096	-0.07	37	-0.04	31	260	261	265	100	2.91
AHLEM VALENTINO FIRE 21913	USA 071199728	8K	100	F	203JE1386	8	96	93	319	-0.01	13	0.06	24	310	283	227	234	2.83
AHLEM VALENTINO MAUI 21838	USA 068951472	50K	100	C	203JE1385	87	925	98	604	-0.18	-7	-0.08	6	169	189	233	163	3.04
AHLEM VALENTINO REGAL	USA 068951469	50K	100	F	11JE1152	88	2,994	99	281	0.20	53	0.14	39	456	409	304	337	3.11
AHLEM VALENTINO SHADOW 21911	USA 071199726	50K	100	C		2	13	85	466	0.05	32	0.02	21	233	222	197	136	3.00
AHLEM VERNON VESPER																		

August 2018, All Summarized Bulls - Alphabetical Order

PL	LIV	DPR	CCR	HCR	GFI/EFI	JPI	Type Hrds	Type Daus	Type REL	FS	ST	SR	DF	RA	RW	RL	FA	FU	RH	RUW	UC	UD	TP	TL	RTP RV	RTP SV	JUI
0.1	1.0	1.0	0.2	-0.2	7.1	-53	1	4	43																		
1.5	0.7	0.7	1.0	1.4	7.1	63	1	13	63	0.6	-1.5	-0.6	0.0	H0.6	-0.9	0.0	0.0	1.0	0.4	-0.2	0.2	S1.1	C1.0	S0.8	C1.4	C0.1	12.1
0.2	-0.1	0.0	-0.1	1.7	6.8	-1	1	27	74	0.2	0.2	0.5	-0.6	H0.8	0.3	P0.1	S0.5	1.4	-0.1	0.0	0.3	S1.4	C1.6	S0.1	C1.7	0.0	13.3
0.9	0.2	1.3	0.6	-0.6	6.4	-10	1	18	67	-0.1	1.1	0.5	-0.3	L0.1	0.5	S0.1	S0.2	0.0	-0.5	-1.1	-0.2	S0.5	W0.5	S0.2	W0.5	C0.2	-0.3
3.1	0.4	1.0	0.0	-0.3	5.8	78	18	32	85	0.7	0.2	0.8	-0.2	H1.2	0.9	P0.6	S0.6	1.3	-0.1	-0.1	-0.3	S1.1	W0.5	L0.9	W0.6	C0.1	5.1
2.8	-0.5	0.0	1.5	1.8	5.3	127	18	37	86	1.1	0.7	1.0	0.5	H0.2	0.7	P0.4	S0.4	0.7	1.4	0.4	0.1	S0.5	W0.7	L1.2	W0.5	B0.8	5.5
2.7	-2.2	-3.0	-2.8	1.4	6.1	134	21	48	87	1.5	0.1	0.6	0.9	H0.9	0.6	P0.2	S0.4	1.7	1.1	0.6	0.4	S1.4	C0.7	L0.3	C0.6	B0.3	16.0
3.1	-0.2	-2.9	-2.1	2.7	8.3	122	2	10	79	1.1	0.6	0.1	0.7	H0.8	0.0	S0.5	0.0	1.7	0.6	0.6	0.6	S1.8	C1.3	L0.8	C0.7	B0.1	17.2
4.0	3.1	0.6	0.2	3.4	9.2	81	3	12	80	1.2	0.8	0.8	0.0	H0.1	0.8	P0.6	S0.8	1.7	0.6	0.0	1.0	S2.4	C0.9	S0.1	C1.9	C0.1	22.3
-0.8	-6.5	-1.8	-2.3	-2.6	3.6	99	4	9	75	0.6	1.6	0.3	0.3	L0.6	0.5	P0.1	0.0	0.2	1.0	0.2	-0.1	S0.2	C0.5	S0.1	C0.3	C0.6	4.5
3.4	0.7	-0.3	0.4	2.6	7.0	124	1	2	76	0.4	-0.9	-1.0	0.6	L2.0	-1.1	S0.9	L0.4	-0.5	0.2	0.5	0.6	D0.2	C1.3	S1.3	C1.2	C0.2	4.3
3.2	-0.7	-1.1	0.2	3.7	5.6	166	2	5	74	0.6	0.8	0.7	0.5	L0.1	0.1	S0.6	L0.4	1.0	0.3	0.4	-0.2	S0.9	C0.5	L0.2	C0.6	C0.3	7.3
1.4	1.4	1.3	1.2	-0.5	6.9	41	14	41	87	-0.6	-1.4	-0.4	-0.1	L1.0	-0.9	S0.6	L0.5	-1.0	-0.8	-0.1	-0.2	D1.2	C0.3	S0.4	C1.3	B0.1	-10.1
-0.9	-0.3	1.4	1.2	-0.3	4.3	-125	2	12	58	0.1	0.9	0.1	-0.5	H0.5	0.4	P0.7	S0.7	1.3	-0.3	-0.7	0.1	S2.4	W0.2	S0.1	0.0	B0.1	13.9
1.7	-1.3	-0.6	-1.1	-1.4	8.0	76	3	16	84	0.7	0.9	-0.2	0.1	L0.6	-0.3	P0.3	S0.3	0.8	0.8	0.1	-0.2	S2.0	W0.2	L0.4	W0.8	C0.2	11.6
1.5	-2.7	0.3	0.1	1.7	9.1	50	2	2	79	1.6	1.6	-0.7	1.4	L0.6	0.1	S0.1	S0.2	0.8	1.8	1.0	0.0	S1.3	C0.6	S0.5	W0.5	C0.5	14.5
3.8	0.0	-1.7	-1.9	0.2	8.9	125	5	9	80	1.8	1.9	-0.1	1.1	L0.9	0.3	P1.1	S0.9	1.7	2.2	0.9	-0.3	S2.0	C0.2	S0.9	C1.0	C0.1	20.2
4.8	0.8	0.6	1.2	0.4	8.3	67	11	29	84	1.2	-0.1	-0.6	-0.1	H0.4	-0.3	P0.2	L0.1	2.2	1.5	-0.1	-0.3	S3.6	W0.7	L0.3	W0.7	C0.1	23.7
3.1	0.1	-0.6	0.0	4.3	7.2	135	2	2	78	1.3	0.7	0.3	1.6	L0.8	-0.1	S0.9	0.0	0.7	1.3	1.2	0.8	S0.2	C1.0	S0.5	C1.0	B0.4	11.6
2.0	0.5	-1.7	-2.8	-0.4	9.9	122	19	62	88	1.8	0.9	0.1	0.6	L0.9	0.1	S0.3	L0.4	2.0	2.3	0.4	1.1	S1.4	C1.1	L0.5	C0.8	B0.8	22.8
3.8	1.4	1.3	1.7	2.0	8.6	88	8	11	82	1.1	-1.3	-0.5	-0.5	H0.6	-0.5	P0.8	S0.6	2.2	1.0	-0.4	-0.3	S2.7	C0.4	S0.6	C0.9	C0.2	21.2
0.4	0.8	2.3	2.4	2.5	7.9	-5	22	48	89	-0.5	-1.2	-0.6	-0.4	H0.9	-0.7	P0.1	L0.5	0.2	0.0	-0.3	-0.8	S0.3	W1.0	S0.2	W1.0	C0.8	-2.2
2.8	1.8	-1.4	-1.5	1.2	10.2	41	23	63	89	1.4	1.9	0.8	0.4	L1.6	0.2	S0.3	S0.1	1.6	0.8	0.3	-0.1	S2.2	C1.2	S0.6	C1.7	C1.2	18.6
1.8	-3.0	-2.0	-1.1	1.8	8.4	146	4	52	87	1.2	-0.3	0.2	1.0	H0.8	-0.1	P0.5	S0.4	1.0	0.6	0.7	0.3	S1.1	C0.7	L0.1	C1.3	0.0	11.3
0.8	-1.3	-0.7	-0.5	3.3	8.2	82	35	49	81	0.8	0.5	0.6	0.2	L1.8	0.1	0.0	S0.4	0.4	0.5	0.2	0.5	S0.7	C0.1	S0.2	C0.8	C1.2	8.0
4.6	3.2	-0.5	-1.3	0.7	8.2	120	9	12	80	1.7	0.7	0.0	1.2	L0.5	0.0	S0.5	0.0	1.2	1.8	0.9	0.1	S1.0	C0.4	S0.2	C0.8	B0.3	13.9
4.2	0.5	-1.1	-1.2	-1.0	8.1	121	13	72	90	1.7	-0.2	0.6	1.0	H1.4	0.6	S0.2	S0.9	2.3	1.0	0.7	0.9	S2.5	C0.7	S0.2	C1.8	B0.6	25.1
3.7	0.8	-1.1	-1.5	-0.4	8.8	123	4	37	89	1.2	-0.7	-0.8	1.0	H0.4	-0.3	P0.2	S0.2	0.9	1.2	0.7	1.0	S1.0	C0.6	S0.3	C1.3	C0.1	15.4
2.9	0.4	-0.4	-0.4	-0.2	10.0	58	1	14	84	0.8	-1.6	-1.9	-0.4	H0.4	-1.1	S0.1	L0.2	1.0	0.5	-0.3	0.5	S2.5	C0.5	S1.3	C2.0	B0.1	19.9
2.9	1.7	-1.3	-1.6	1.7	11.0	106	27	125	93	1.3	0.8	-0.6	1.0	L1.0	-0.8	S0.7	S0.4	1.0	1.6	0.7	0.3	S1.4	C1.8	S1.6	C1.8	C1.4	19.3
1.3	-0.3	-2.4	-2.5	1.2	10.9	74	16	26	85	1.1	0.2	0.0	1.1	L1.1	-0.3	S0.6	S0.1	0.6	1.2	0.9	0.1	D0.1	C1.5	S0.3	C1.6	C0.9	7.3
5.2	2.7	0.0	0.1	2.6	10.8	120	23	59	90	2.1	0.2	-0.5	1.2	H0.1	0.3	P0.6	S0.7	2.7	2.1	0.9	0.7	S2.8	C2.0	S1.4	C3.1	C0.2	33.3
2.7	-0.1	-2.8	-1.1	2.3	10.2	120	19	84	90	1.3	0.0	-0.6	1.3	L0.4	-0.5	P0.1	L0.1	0.4	1.1	1.0	0.2	S0.8	C0.1	S1.1	C0.6	C0.2	10.4
3.3	0.9	-0.1	-0.3	3.3	8.7	97	14	35	87	0.3	-1.7	-1.0	0.4	L1.0	-0.9	S0.8	L1.0	-0.1	0.1	0.3	-0.3	S0.6	C0.4	S0.7	C0.5	C0.4	3.2
1.6	-0.7	-1.9	-2.5	1.1	9.3	143	41	700	98	0.6	-0.4	-0.4	0.9	L1.8	-0.7	S1.1	L0.2	0.3	0.0	0.7	0.1	S1.4	C1.2	S1.2	C1.7	C1.6	11.1
2.9	0.8	-0.5	-1.2	0.0	9.3	81	33	83	89	1.2	1.7	-0.3	0.3	L1.2	0.2	P0.3	S0.5	1.3	1.1	0.3	0.2	S2.4	C1.4	L0.6	C0.4	C1.1	18.9
3.1	-0.8	-0.1	0.0	2.1	9.8	105	43	194	95	1.6	0.7	-0.7	1.6	L1.5	-0.6	S1.2	L0.6	0.9	2.5	1.2	0.8	S1.2	C0.5	L0.3	0.0	B0.1	17.8
5.2	2.4	-1.0	-0.1	2.8	9.5	117	67	353	96	2.1	1.7	0.7	1.4	H0.1	0.5	0.0	S0.9	2.2	1.4	1.0	0.8	S2.7	C0.1	0.0	C0.8	C0.7	25.4
4.2	2.8	-1.0	-2.4	0.0	10.4	89	7	13	82	1.1	0.4	-0.1	0.5	L0.1	0.2	S0.5	0.0	1.9	0.5	0.4	-0.1	S1.9	C0.4	0.0	C0.5	B0.5	15.4
5.9	4.2	2.2	2.7	1.4	8.8	141	91	428	98	1.4	1.1	0.6	0.6	H0.2	0.9	P0.1	S0.9	1.9	1.3	0.4	0.2	S1.7	W0.1	L0.3	W0.4	C0.6	16.6
2.6	0.6	0.0	-0.3	0.6	9.7	124	9	22	84	1.5	-0.5	0.0	1.0	H1.0	0.4	P0.3	S0.7	1.7	1.2	0.7	1.0	S1.2	C1.4	S0.4	C2.5	C0.1	19.7
0.5	-1.6	0.1	-0.4	-1.4	7.7	27	24	48	88	0.9	0.9	0.2	0.2	L0.2	0.7	P0.3	S0.2	0.4	0.3	0.2	0.0	S1.3	C0.7	L0.4	C0.3	C0.4	8.0
0.9	-0.5	-0.9	-1.3	-0.7	8.8	30	1	7	81	1.0	0.8	-0.4	0.3	L0.9	-0.2	S0.2	L0.2	0.9	0.8	0.3	-0.3	S1.7	W0.1	S0.2	0.0	C0.6	11.3
1.5	0.0	-1.7	-2.5	1.6	9.1	81	0	0	78	1.6	1.9	0.1	1.3	L0.4	0.6	0.0	S0.6	2.0	1.5	1.0	0.0	S2.5	C0.3	L0.1	C1.1	C0.7	21.2
3.6	2.5	-1.1	-1.8	0.9	9.5	78	16	32	86	0.9	-0.1	-0.9	0.1	L0.7	-0.5	S0.4	S0.3	1.4	0.0	0.0	0.4	S3.0	W0.5	S0.5	0.0	B0.2	19.2
1.1	0.2	0.9	0.8	1.6	8.4	56	3	44	89	0.3	-0.2	0.2	0.4	H0.5	-0.5	P0.5	S0.2	-0.2	0.0	0.3	0.6	D0.1	C0.6	S0.1	C0.8	C0.5	2.3
1.6	0.3	-0.9	-2.3	0.0	8.2	54	28	272	97	0.9	-0.9	-0.6	0.9	H1.2	-0.8	S0.2	L0.1	0.9	1.0	0.6	0.4	S1.6	W0.3	S0.5	C0.3	B0.2	14.4
3.8	-0.4	0.6	0.2	0.0	7.9	121	2	2	78	1.1	0.1	0.0	0.8	L0.7	-0.5	0.0	S0.1	0.9	1.6	0.6	0.3	S0.7	C0.9	S0.3	C0.1	C0.1	12.7
3.5	1.3	-1.4	-1.0	-0.7	8.9	96	5	6	80	1.4	0.8	-0.3	0.6	L0.4	0.0	P0.2	S0.8	1.5	1.1	0.5	-0.6	S2.1	W0.1	L0.4	C0.2	C0.3	13.5
0.6	-0.1	2.8	2.1	-1.0	6.8	-16	17	31	86	0.1	0.4	-0.8	-0.1	H0.6	-0.3	P0.7	S1.1	0.6	0.0	-0.1	0.0	S1.4	W0.3	0.0	C0.3	C0.2	7.6
1.5	-1.3	-2.1	-1.4	0.3	8.0	98	12	17	82	1.9	0.1	-1.2	1.2	H0.2	-0.7	S0.4	S0.4	2.2	2.3	0.9	1.0	S2.9	C0.7	0.0	C0.9	B0.6	30.1
-0.5	-4.0	-4.0	-3.8	0.4	6.4	110	21	104	91	1.3	1.9	0.0	2.0	H0.5	-0.5	S0.7	S0.2	0.5	1.7	1.5	1.3	S1.3	W0.9	L1.0	W0.6	B0.5	14.2
2.6	1.9	-0.8	-1.4	1.2	9.3	58	8	15	82	1.2	2.6	1.0	0.6	L1.2	0.9	0.0	S0.5	1.7	1.0	0.4	-0.1	S2.3	W0.5	L0.7	W0.6	C0.4	15.7
1.8	-0.9	-1.8	-1.8	-2.4	8.4	111	168	613	98	1.2	1.0	-0.7	1.2	H0.2	0.1	S0.4	S0.2	0.7									

August 2018, All Summarized Bulls - Alphabetical Order

Name of Bull	Registration Number	GT	BBR	JH1	NAAB Code	No. Hrds	No. Daus	REL %	Milk %	Fat %	Fat %	Prot %	Prot	CM\$	NM\$	FM\$	GM\$	SCS
ALL LYNN'S ARTIST VIRGIL-ET	USA 116279459	50K	100	F	29JE3665	156	828	99	1005	-0.06	36	-0.02	31	210	215	223	131	3.33
ALL LYNN'S BLADE BONANZA	USA 118843676	80K	100	F	14JE692	20	51	89	1763	-0.12	58	-0.05	52	464	463	465	409	2.94
ALL LYNN'S CELEBRITY VOLT-ET	USA 117114223	50K	100	C	11JE1090	30	226	97	478	-0.10	2	-0.03	11	66	73	87	28	3.08
ALL LYNN'S CELEBRITY VOLTAGE-ET	USA 117123881	50K	100	F	11JE1091	106	3,407	99	853	-0.06	28	0.03	36	209	200	176	177	3.40
ALL LYNN'S CHERRY CHAMP VETERAN-ET	USA 117916487	50K	100	F	29JE3826	36	111	94	427	0.20	61	0.04	24	375	355	312	278	2.90
ALL LYNN'S CRITIC VINCA-P-ET	USA 118366481	80K	100	F	147JE6217	5	19	86	1568	-0.12	48	-0.05	46	424	427	433	308	3.07
JX ALL LYNN'S DALE VACATION {3}-ET	USA 116611642	50K	90	F	11JE1039	107	2,202	99	1105	-0.06	41	-0.02	35	359	355	347	227	2.95
JX ALL LYNN'S DALE VERTEX {3}-ET	USA 116849162	50K	93	F	29JE3702	69	154	96	1614	-0.19	37	-0.08	40	249	265	299	160	3.13
ALL LYNN'S DIMENSION VIDAL-ET	USA 118116219	50K	100	F	7JE1278	29	46	91	1209	0.01	60	0.01	45	421	411	387	328	3.20
ALL LYNN'S ECLIPES VALIDATE-P-ET	USA 117655094	50K	100	F	29JE3806	42	112	94	178	0.12	32	0.02	10	174	171	160	68	3.18
ALL LYNN'S HENDRIX NITRO	USA 117951556	50K	100	F	7JE1242	358	2,107	99	779	-0.10	17	0.00	29	288	281	264	321	3.10
ALL LYNN'S HENDRIX VANGUARD-ET	USA 117893267	50K	100	C	29JE3825	41	98	93	271	0.13	39	0.06	21	401	375	321	357	2.72
ALL LYNN'S HENDRIX VIJAY-ET	USA 118366436	8K	100	F	11JE1091	1	13	85	955	-0.01	44	-0.03	29	393	390	384	317	2.87
ALL LYNN'S HP BUILDER-ET	USA 118629773	99K	100	F	11JE1217	20	54	90	1474	-0.13	43	-0.09	34	302	314	346	184	2.84
ALL LYNN'S IMPULS VANCE-ET	USA 116160007	50K	100	F	29JE3646	97	1,253	99	1352	-0.10	44	-0.02	45	361	357	348	298	3.21
ALL LYNN'S IMPULS VINCENT-ET	USA 115863756	50K	100	F	1JE718	25	46	91	631	-0.02	25	0.02	26	170	163	145	135	3.22
ALL LYNN'S IRWIN NEVIN-ET	USA 118392349	80K	100	C	14JE664	55	198	95	1062	-0.03	44	-0.01	36	335	330	318	236	3.08
ALL LYNN'S IRWIN NIXON-ET	USA 118400183	50K	100	F	11JE1196	22	98	93	739	-0.03	28	0.03	33	231	216	181	126	3.12
ALL LYNN'S IRWIN TYLER-ET	USA 118380069	8K	100	C	11JE1196	1	18	83	79	0.15	33	0.04	11	223	209	178	89	2.98
ALL LYNN'S IRWIN TYSON-ET	USA 118380005	80K	100	F	7JE1360	31	108	94	-30	0.13	24	0.06	11	208	187	142	45	2.92
ALL LYNN'S JEVON VANDYKE-ET	USA 116160025	50K	100	F	7JE1037	123	584	98	1114	-0.05	43	-0.03	34	276	273	270	182	2.95
ALL LYNN'S JEVON VINSON-ET	USA 116279495	50K	100	F	11JE998	57	437	98	1057	-0.03	45	0.00	38	323	311	287	276	2.94
ALL LYNN'S JUPITER VERRILL-ET	USA 118261003	80K	100	F	29JE3895	43	839	99	1195	0.05	67	0.00	42	348	343	328	245	3.23
ALL LYNN'S LEGAL VINCIBLE	USA 117222722	50K	100	F	11JE1100	33	182	97	827	-0.11	17	-0.03	24	128	129	133	38	3.02
ALL LYNN'S LEGAL VISIONARY-ET	USA 117222740	50K	100	C	29JE3761	520	4,212	99	1025	-0.06	37	0.04	45	411	385	330	312	2.87
ALL LYNN'S LEGAL VOCAL-ET	USA 117222768	50K	100	C	29JE3764	36	154	96	1000	-0.03	42	-0.01	33	306	307	305	245	3.28
ALL LYNN'S LEGAL VOCATION-ET	USA 117222777	50K	100	F	97JE104	18	224	96	1078	-0.09	32	-0.04	31	304	308	317	276	3.12
ALL LYNN'S LEGAL VOLCANO-ET	USA 117222807	50K	100	F	29JE3762	277	5,102	99	1645	-0.10	56	-0.05	49	446	444	442	340	2.89
ALL LYNN'S LOTTO VEGAS-ET	USA 117423141	50K	100	F	14JE572	156	1,418	99	691	0.09	51	0.05	36	354	332	280	212	3.09
ALL LYNN'S LOUIE VALENTINO-ET	USA 116279413	50K	100	C	7JE1038	1,801	15,613	99	805	-0.08	22	-0.02	25	290	288	285	170	2.99
ALL LYNN'S LOUIE VARICK-ET	USA 116279404	50K	100	F	203JE1081	19	130	95	1284	-0.19	21	-0.06	33	166	179	205	147	3.21
JX ALL LYNN'S MARIACHI {4}-ET	USA 118037680	80K	91	C	14JE634	28	75	92	1229	0.02	63	0.00	44	392	386	370	314	3.29
ALL LYNN'S MAXIMUM VERNON-ET	USA 115863998	50K	100	F	29JE3624	529	7,744	99	1021	0.04	57	0.01	38	389	383	368	295	3.33
ALL LYNN'S MAXIMUM VICTORY-ET	USA 115863934	50K	100	F	7JE1010	306	1,589	99	635	0.19	69	0.03	29	350	333	295	222	2.92
ALL LYNN'S MAXIMUS ALEX	USA 116542850	50K	100	F	200JE165	23	41	90	-586	0.21	13	0.06	-9	55	40	7	38	2.92
ALL LYNN'S MAXIMUS BELVEDERE	USA 115255207	50K	100	F	29JE3600	58	102	95	-182	0.13	17	0.05	4	166	147	108	157	2.82
ALL LYNN'S MAXIMUS WINGATE	USA 115374487	50K	100	C	29JE3588	42	65	92	-268	0.15	16	0.02	-5	-7	-13	-26	-33	2.93
ALL LYNN'S MEDALIST VALOROUS-ET	USA 117988732	50K	100	F	11JE1100	1	12	82	59	0.10	22	0.03	8	234	222	198	184	2.93
ALL LYNN'S MERCHANT FLORINO-ET	USA 117893409	50K	100	C	14JE602	53	118	94	209	0.07	23	0.05	18	164	145	104	67	3.01
ALL LYNN'S PLUS VALERIAN {6}-ET	USA 118452564	80K	100	F	14JE655	20	278	97	1501	-0.10	50	-0.01	51	399	388	365	320	2.94
ALL LYNN'S PLUS VISITOR {6}-ET	USA 117422980	50K	100	F	7JE1207	34	89	94	947	-0.10	25	-0.01	33	78	75	65	41	3.21
ALL LYNN'S RENEGADE VENEER	USA 117272688	50K	100	F	7JE1152	43	73	93	604	0.14	58	0.03	28	364	350	319	294	3.11
ALL LYNN'S RENEGADE VOYAGEUR-ET	USA 117517866	50K	100	F	11JE1131	27	86	94	644	0.18	68	0.06	36	442	418	364	357	3.16
ALL LYNN'S RESTORE VIBRANT-ET	USA 116076850	50K	100	F	29JE3647	262	1,092	99	1536	-0.27	15	-0.10	34	222	242	285	187	3.02
ALL LYNN'S RESTORE VITO-ET	USA 116076869	50K	100	F	14JE533	253	1,419	99	1921	-0.28	30	-0.05	58	229	230	234	62	3.14
ALL LYNN'S RUMBLE AT TLJ	USA 067224219	50K	100	F	14JE607	40	156	95	664	-0.02	28	0.04	33	365	339	287	318	2.81
ALL LYNN'S SAMSON TENNANT-ET	USA 118435684	80K	100	F	11JE1199	41	250	96	10	0.13	27	0.05	11	203	184	144	90	2.91
ALL LYNN'S SANTANA VANDANA-ET	USA 119035887	99K	100	F	203JE1627	2	12	83	832	0.02	43	0.05	41	418	389	329	243	2.88
ALL LYNN'S TBONE MENTOR-ET	USA 117044029	50K	100	F	11JE1088	34	428	98	-212	0.25	38	0.10	12	310	286	229	312	3.26
ALL LYNN'S TBONE MERLIN-ET	USA 117043970	50K	100	F	14JE567	35	72	93	95	0.21	47	0.09	22	268	239	174	165	3.07
ALL LYNN'S TOPEKA VENDEL-ET	USA 118414522	80K	100	F	14JE654	13	54	92	692	0.05	44	0.02	28	170	166	152	34	3.38
ALL LYNN'S VALENTINO IRWIN-ET	USA 117423084	50K	100	C	7JE1163	595	3,147	99	438	0.00	20	0.00	15	234	230	222	106	2.96
ALL LYNN'S VALENTINO IVAN-ET	USA 117423114	50K	100	F	7JE1165	35	65	93	628	-0.04	22	-0.01	20	180	181	183	118	3.17
ALL LYNN'S VALENTINO MARVEL	USA 117422971	50K	100	C	11JE1118	305	9,749	99	773	-0.01	35	-0.02	24	373	370	366	264	2.96
ALL LYNN'S VALENTINO WHOPPER-ET	USA 117422832	50K	100	F	7JE1206	49	261	97	45	0.06	14	0.08	18	213	185	126	102	2.98
ALL LYNN'S VALENTINO WIZARD-ET	USA 117422841	50K	100	F	11JE1125	20	42	91	589	-0.07	14	0.00	21	185	182	174	116	3.13
ALL LYNN'S VALENTINO WRANGLER	USA 117422935	50K	100	C	97JE106	5	72	92	380	-0.07	4	0.01	15	158	153	140	83	3.01
ALL LYNN'S VAPOUR-P-ET	USA 117663978	50K	100	F	200JE205	19	60	92	955	-0.02	41	-0.02	30	226	230	235	94	3.30
ALL LYNN'S VAUGHN-ET	USA 116160016	50K	100	F	200JE485	109	521	98	1002	-0.10	27	0.00	35	264	257	241	253	3.05
ALL LYNN'S VERNON MACCAABEE-ET	USA 118612171	80K	100	F	29JE3930	26	47	89	165	0.22	52	0.06	18	344	327	286	277	3.18
ALL LYNN'S VERNON MACCOY-ET	USA 118612199	80K	100	F	29JE3931	29	58	90	507	0.07	39	0.01	20	309	305	295	280	3.21
ALL LYNN'S VERNON MACKINLEY-ET	USA 118581714	8K	100	F	11JE1091	2	55	90	759	-0.06	23	0.00	27	231	228	220	202	3.22
ALL LYNN'S VERNON MEZCAL-ET	USA 118581741	80K	100	F	14JE667	14	35	89	1291	-0.04	52	-0.02	42	367	367	364	305	3.27
JX ALL LYNN'S VERNON SHELTON {4}	USA 117422814	50K	100	F	11JE1100	1	34	89	551	-0.04	19	0.00	19	143	143	141	113	3.22
ALL LYNN'S VIBRANT SEBASTIAN	USA 117272624	50K	100	F	7JE1140	80	260	97	691	0.01	35	-0.01	22	240	239	235	170	3.03
ALL LYNN'S VIBRANT WRAPPER-ET	USA 117222731	50K	100	F	29JE3763	28	57	92	834	-0.11	17	-0.02	25	255	252	249	210	2.89
ALL LYNN'S VILHELM-ET	USA 117655115	50K	100	F	200JE206	31	46	86	745	-0.05	26	-0.04	18	167	178	201	86	3.22
ALL LYNN'S VINNIE-ET	USA 117655133	50K	100	F	200JE207	114	206	95	666	0.18	68	0.10	44	464	427	346	294	3.12
ALL LYNN'S VISIONARY MARKSMAN	USA 118141925	50K	100	C	14JE615	79	259	96	351	0.02	21	0.03	19	197	184	156	161	3.06
ALL LYNN'S VOXPOP-ET	USA 118636133	80K	100	F	200JE251	15	37	89	1864	-0.26	32	-0.14	36	276	307	376	183	2.97
ALL LYNN'S WRAITH	USA 117422926	50K																

August 2018, All Summarized Bulls - Alphabetical Order

PL	LIV	DPR	CCR	HCR	GFI/EFI	JPI	Type Hrds	Type Daus	Type REL	FS	ST	SR	DF	RA	RW	RL	FA	FU	RH	RUW	UC	UD	TP	TL	RTP RV	RTP SV	JUI
0.2	0.1	-2.7	-2.4	-0.8	7.6	44	98	430	98	-0.2	-0.6	-1.9	0.6	L1.5	-0.8	0.0	S0.4	-0.9	0.7	0.5	-0.5	D1.3	W1.3	L0.4	W1.5	C1.2	-10.7
2.1	0.0	-0.4	0.3	3.6	5.8	143	7	9	79	0.6	0.6	0.3	1.0	L1.1	-0.1	S0.5	L0.2	-0.1	0.8	0.7	0.5	D0.7	C0.8	S0.4	C0.7	B0.3	2.3
1.6	-0.9	-1.4	-2.0	1.0	10.2	22	20	79	92	1.3	1.0	0.1	1.0	L0.9	0.7	P0.6	S0.4	0.9	1.6	0.8	1.0	S0.8	0.0	L0.3	C0.7	C0.4	13.8
1.0	-2.1	-0.5	0.3	3.3	9.9	56	65	1,905	99	0.1	-0.1	-0.3	0.3	L1.0	0.3	P0.1	L0.2	-0.8	0.3	0.3	0.8	D1.2	W1.0	L0.7	W0.6	C0.6	-6.1
1.6	-1.0	-1.7	-1.5	0.4	8.8	101	18	50	89	0.6	-0.8	-0.2	0.7	H0.3	0.0	P0.3	0.0	1.2	0.3	0.6	-0.4	S0.4	C1.2	S0.2	C0.4	B0.1	6.4
3.8	1.0	-2.5	-1.7	0.2	10.1	119	1	12	83	1.2	0.0	-0.3	1.5	L0.3	0.3	S0.1	0.0	0.5	1.1	1.1	0.6	S0.5	W0.4	L0.5	C0.2	B0.1	7.7
4.0	3.0	-2.5	-2.4	0.9	5.9	95	63	1,490	99	0.2	0.3	0.3	0.3	L0.3	0.3	0.0	L0.8	-0.7	-0.2	0.2	1.3	D0.5	C0.3	L0.7	C1.0	C0.9	-0.4
1.7	0.3	-2.8	-2.5	1.0	7.4	62	31	75	91	-0.1	0.3	-0.1	0.6	L0.9	0.1	0.0	L0.6	-1.8	0.7	0.4	0.8	D1.9	W0.7	L0.4	W1.3	C0.2	-10.2
1.5	0.0	-2.0	-0.6	2.3	8.8	116	16	30	87	0.8	0.1	0.0	0.7	L0.4	0.4	0.0	0.0	1.1	1.2	0.5	0.2	S0.2	W0.2	L0.5	C0.4	C0.4	6.9
1.7	1.7	-3.3	-2.1	2.7	8.4	28	26	72	90	0.4	0.6	0.1	1.2	L0.9	0.0	S0.2	L0.6	-0.8	0.8	0.9	0.9	D1.1	W0.6	L1.4	W0.3	B1.0	-4.5
2.9	0.5	3.4	3.1	-0.4	8.2	93	227	911	98	0.5	2.3	-0.3	0.3	L0.2	0.3	S0.5	S0.7	0.6	0.0	0.2	-0.3	S2.2	C0.3	L0.2	C0.6	C0.9	10.5
3.9	0.5	1.3	2.0	0.7	7.0	123	21	44	88	0.4	-0.5	-0.9	-0.1	L0.5	-0.5	S0.2	S0.7	0.7	0.4	-0.1	0.2	S0.9	C0.2	S0.5	W0.1	C0.5	8.9
3.8	0.8	-1.0	0.1	1.5	8.7	112	1	11	82	0.7	-0.3	-0.8	0.3	L0.2	-0.3	P0.1	S0.5	1.0	0.9	0.3	-0.5	S1.0	W0.9	S0.1	W0.1	C0.2	6.8
2.4	-1.1	-3.9	-3.7	1.4	9.8	91	17	48	87	1.2	0.6	-0.5	1.7	L0.1	-0.1	S0.2	S0.1	0.5	1.0	1.3	0.6	S0.5	C0.4	S0.1	C0.4	B0.4	9.5
1.2	-0.3	-1.5	0.1	2.2	7.8	102	52	277	97	0.8	-0.3	-0.2	1.1	L0.4	-0.1	P0.8	S0.8	0.2	1.0	0.9	-0.1	0.0	C0.3	L0.1	W0.1	C0.8	3.1
-0.2	0.6	-0.7	0.2	1.0	6.6	38	12	28	86	-0.6	-0.2	-0.4	0.4	L0.9	-0.6	P0.2	L0.4	-1.7	0.2	0.3	0.1	D1.7	W2.3	L0.9	W2.1	C0.3	-15.8
2.5	-0.6	-2.2	-2.2	1.6	11.0	97	32	77	90	1.2	2.6	0.0	1.1	L0.7	0.2	S0.6	S0.2	0.9	0.6	0.8	-0.1	S2.0	C0.7	0.0	0.0	C1.0	13.7
1.1	-0.7	-2.7	-2.7	0.4	11.7	66	17	57	89	1.0	2.2	0.3	1.2	L0.2	0.2	P0.2	S0.2	0.8	0.9	0.9	0.0	S1.2	W0.2	L0.1	W1.6	C1.4	9.7
3.0	-0.7	-3.6	-3.6	1.2	9.0	57	0	0	76	1.6	1.0	0.6	1.0	L0.7	0.1	P0.1	S0.3	1.7	1.4	0.7	0.5	S1.7	C1.1	S0.5	C0.6	0.0	20.3
3.0	-0.5	-4.8	-4.1	0.6	9.5	57	19	61	90	2.0	-0.3	-0.4	1.1	H0.2	-0.5	P0.7	0.0	2.3	2.0	0.8	-0.1	S2.3	C1.0	S0.1	C1.4	B0.2	23.2
2.0	-0.5	-2.4	-0.5	0.3	8.3	68	59	148	95	-0.6	-0.9	0.1	0.6	L0.8	-0.2	S0.3	L1.1	-1.4	0.3	0.5	0.3	D3.1	W1.4	S0.1	W0.4	C0.1	-17.5
0.5	-0.8	-0.6	0.9	1.1	8.0	94	37	182	96	-0.1	-1.2	-0.1	0.3	L0.6	-0.4	S0.1	L0.4	-0.5	0.8	0.3	0.3	D1.9	W1.1	L0.9	W0.7	B0.2	-9.5
0.7	-2.4	-2.7	-2.2	-0.3	8.6	83	23	58	89	0.2	0.4	0.3	0.8	L2.4	0.1	S0.8	L0.7	-0.4	1.1	0.6	-0.6	D0.8	W0.8	L0.2	W1.7	C0.5	-5.4
0.4	-0.4	-3.4	-2.9	0.9	8.7	41	20	56	90	0.4	-1.1	-0.4	0.2	H0.6	-0.5	P0.4	S0.2	0.7	0.3	0.1	0.2	S0.5	W0.3	S0.5	W0.2	C0.3	6.2
3.3	-0.4	-1.6	1.0	4.0	9.2	134	304	1,799	99	1.0	-0.4	0.4	0.2	L0.3	-0.1	S0.1	0.0	1.5	0.7	0.2	0.3	S1.6	W0.5	S0.1	0.0	C0.2	14.0
1.3	1.3	-1.5	0.0	2.9	8.5	82	14	38	88	0.5	-0.7	-0.1	0.4	L0.3	-0.6	S0.1	L0.1	0.3	0.5	0.3	0.1	S0.3	W0.3	L0.2	W0.1	C0.2	3.2
2.8	1.0	0.2	1.4	2.9	7.7	86	5	92	92	0.5	0.6	0.9	0.3	H0.5	0.8	P0.3	S0.5	0.8	-0.1	0.2	0.2	S1.0	W0.3	L0.2	C0.2	C0.9	6.6
3.0	-1.4	-2.7	-1.1	4.1	8.7	140	168	985	99	1.3	-0.5	0.1	1.0	H0.1	-0.3	S0.1	L0.2	1.4	0.8	0.7	0.3	S1.0	C1.3	L0.4	C0.8	B0.2	12.8
2.5	0.5	-2.7	-3.0	-0.9	8.6	76	90	418	98	0.3	0.7	1.2	0.2	L0.7	0.8	P0.3	S0.4	-0.4	0.6	0.1	0.5	D1.1	W1.3	L1.2	W1.3	B0.1	-6.1
4.0	3.1	-2.5	-3.2	0.5	11.8	79	989	7,330	99	1.9	1.8	0.5	1.2	L1.6	0.5	P0.5	S0.5	1.7	1.5	0.9	0.0	S1.6	C0.9	S0.5	C1.4	C0.8	18.0
0.5	0.1	-0.8	0.5	1.4	9.6	43	9	55	90	-0.4	0.1	-0.3	0.9	L1.3	-0.5	0.0	L0.4	-1.8	0.4	0.7	0.3	D2.2	W1.7	L0.4	W2.6	C0.9	-15.5
1.2	0.0	-0.8	-1.5	-1.9	5.1	99	18	39	87	1.0	3.8	1.6	0.9	L2.0	1.1	S0.7	0.0	0.3	1.1	0.7	1.2	S0.6	C0.6	L1.2	C1.2	B0.4	10.0
2.2	1.3	-1.5	-1.6	-0.7	7.4	90	282	2,561	99	0.1	-0.6	-0.2	0.4	H0.1	-0.5	0.0	S0.4	0.0	0.0	0.3	-0.5	D0.3	C0.5	L0.4	0.0	C0.6	-3.3
0.1	-0.4	-2.9	-3.6	-2.6	6.6	84	154	487	98	-0.2	-1.2	0.4	-0.1	L0.9	-0.3	P0.1	S0.5	0.1	-0.4	-0.1	0.5	D1.0	C0.1	0.0	C0.7	C1.1	-3.2
0.2	0.6	0.3	-0.1	-0.8	6.3	6	8	15	82	-0.1	-1.4	0.1	0.0	H0.4	-0.3	S0.3	L0.4	0.0	0.1	0.0	0.0	D0.7	0.0	L1.0	W0.8	0.0	-4.5
1.1	0.9	1.3	0.9	0.2	6.3	50	24	38	86	-0.5	-1.5	-0.1	-0.5	L0.7	-0.5	P0.1	L0.1	-0.1	0.3	-0.4	0.1	0.0	W0.7	S0.2	C0.2	C0.1	0.3
-1.5	-1.5	-1.0	-1.9	-2.4	6.5	-11	22	31	85	-0.1	0.7	0.6	-0.4	H0.1	0.3	P0.1	S0.3	0.8	0.1	-0.3	-0.6	S0.9	W0.1	L0.5	W0.1	B0.5	3.3
3.5	1.5	0.1	0.1	0.7	7.0	64	0	0	77	0.3	-0.6	-0.4	-0.1	L0.5	-0.5	P0.4	S0.2	0.8	-0.1	-0.1	0.0	S0.6	C0.7	S0.8	C0.3	C0.8	6.9
0.6	-1.2	-2.5	-3.6	-1.5	7.6	55	24	44	88	1.0	-0.8	-0.9	0.5	L1.0	-1.1	0.0	L0.6	0.9	1.6	0.4	0.8	S1.2	C0.5	C0.4	C1.2	B0.1	16.5
2.1	-4.2	-1.4	-1.1	-0.5	9.0	124	16	27	86	1.2	1.3	-0.1	1.1	L0.7	0.7	P0.1	S0.6	1.0	2.0	0.8	0.2	S0.9	C0.4	L0.4	C0.9	B0.1	12.8
-2.0	-5.6	-2.1	-1.7	-1.7	7.8	31	26	58	90	0.6	1.0	-0.3	0.6	L1.2	0.1	S0.5	L0.2	0.0	0.9	0.4	0.2	S0.6	C0.5	L0.5	C0.9	C0.2	5.7
1.2	0.9	-0.5	-1.1	-0.1	7.7	86	18	26	86	0.2	0.3	0.4	-0.3	L0.5	0.4	S0.1	S0.7	0.9	0.2	-0.2	-0.3	D0.1	W0.7	L0.9	W1.4	C1.4	-0.9
1.5	0.4	-0.8	-0.1	1.7	8.1	110	18	40	88	0.1	-0.5	-0.1	0.3	L0.9	0.0	S0.2	S0.4	0.0	0.2	0.2	0.1	D1.0	W0.8	L0.6	W0.7	C1.7	-5.5
2.6	1.7	-1.1	1.2	1.7	9.5	73	160	679	99	-0.4	-1.3	-2.0	0.5	L1.4	-1.0	S0.5	L0.5	-1.8	0.2	0.4	0.7	D1.5	W1.3	S0.7	W0.1	C0.2	-9.1
0.1	0.8	-5.9	-3.8	-1.7	9.1	57	127	509	98	-0.3	0.6	0.0	1.3	L1.0	-0.1	P0.2	0.0	-1.3	-0.7	1.0	0.4	D2.6	C0.3	L1.2	C0.1	C0.5	-17.0
2.9	1.2	1.1	1.1	0.3	7.3	112	18	39	86	0.0	0.1	-0.4	-0.6	L0.5	-0.1	P0.5	S0.5	1.0	0.4	-0.4	-1.1	S1.3	W1.8	S0.7	W3.1	C1.3	4.3
1.8	-1.2	-3.1	-3.2	0.7	8.7	54	26	103	92	1.8	2.3	0.7	1.0	H0.4	1.3	P1.1	S1.7	2.3	1.2	0.8	0.2	S2.9	C1.2	S0.1	C2.0	C0.7	25.2
3.2	0.4	-4.0	-3.5	0.4	8.5	121	0	0	77	1.5	1.2	0.0	1.6	H0.8	0.6	P0.6	S0.6	1.9	1.8	1.2	0.2	S2.1	W0.2	L0.6	0.0	C0.1	19.2
1.8	1.0	2.1	2.4	3.5	9.5	84	23	299	97	0.6	-2.0	0.2	0.0	H0.4	-0.2	S0.2	S0.6	1.3	0.7	0.0	0.3	S0.3	C2.4	L0.4	C2.2	B0.5	10.4
0.1	-1.3	-2.3	-2.7	0.6	9.0	66	14	26	85	0.9	1.0	0.4	1.0	L0.7	0.3	S0.3	S0.8	0.7	0.9	0.8	-0.1	S0.3	C0.7	0.0	C0.6	B0.2	6.3
-0.4	-3.0	-5.3	-4.9	-0.1	9.6	37	10	12	83	1.3	0.7	0.0	1.5	L1.8	-0.1	P0.2	0.0	0.7	1.6	1.1	0.7	S0.6	C0.5	0.0	C0.9	C0.2	12.3
4.4	0.6	-3.4	-3.2	1.8	11.3	68	444	1,888	99	1.8	1.3	-0.3	0.7	L0.9	-0.8	P0.4	L0.2	2.2	2.2	0.5	-0.2	S2.7	C0.5	S0.6	0.0	C0.5	24.9
1.5	1.5	-1.3	-1.8	0.3	10.3	45	18	30	87	1.0	1.7	0.4	0.5	L1.0	0.1	P0.1	L0.1	0.6	0.6	0.4	-0.2	S0.9	C1.1	L0.2	C1.3	C0.5	7.6
4.9	2.4	-1.9	-																								

August 2018, All Summarized Bulls - Alphabetical Order

Name of Bull	Registration Number	GT	BBR	JH1	NAAB Code	No. Hrds	No. Daus	REL %	% Milk	% Fat	Fat	% Prot	Prot	CM\$	NM\$	FM\$	GM\$	SCS
ARETHUSA VALID ACTION	USA 117021871	50K	100	F	76JE162	57	82	92	-542	-0.04	-34	-0.01	-21	-177	-163	-138	-108	3.29
ARETHUSA VERBATIM RESPONSE-ET	USA 116023076	50K	100	F	94JE3704	476	1,079	98	-1435	0.26	-21	0.09	-36	-201	-211	-235	-181	3.03
ARETHUSA VIRTUOSO-ET	USA 118031732	99K	100	F	91JE5555	51	80	90	-1651	0.32	-20	0.12	-37	-160	-172	-206	-124	3.35
ARETHUSA VITALITY-ET	USA 118031741	80K	100	F	94JE3868	84	137	93	-1020	0.28	4	0.07	-23	9	-1	-24	-7	3.11
ASPEN GROVE DART BENJAMIN	USA 116801250	50K	100	C	203JE1125	2	50	90	934	-0.23	-4	-0.09	16	-50	-29	16	-81	3.08
ASPEN GROVE PROJECT DOC-P	USA 117021460	50K	100	C	1JE774	63	151	94	474	-0.15	-7	-0.02	14	110	110	111	82	3.01
ASPEN GROVE RENEGADE DASHER	USA 117169241	50K	100	F	1JE784	15	54	91	488	0.05	34	0.00	18	201	197	188	175	3.09
AVI-LANCHE MARVEL TYBO	USA 067448586	80K	100	F	11JE1200	67	1,014	99	957	0.03	51	0.00	34	427	422	409	321	3.19
AVON ROAD IMPULS PAT	USA 067070529	50K	100	F	7JE1036	287	1,539	99	-642	0.29	25	0.16	8	218	171	72	94	2.89
AVON ROAD TBONE POLO-ET	USA 067070569	50K	100	F	200JE159	33	68	93	138	0.03	13	0.06	16	91	71	27	8	2.93
AVONLEA CF GT BALLS OF FIRE-ET	CAN 010989464	50K	100	F	7JE1124	462	1,049	99	-563	0.06	-15	0.07	-7	-38	-51	-81	-73	3.16
AVONLEA INTL MISSOURI	CAN 011356865	50K	100	F		2	12	83	-1297	0.08	-47	-0.03	-52	-367	-343	-292	-304	3.15
AVONLEA KOOKIES CONSPIRACY-ET	CAN 010989473	50K	100	F	76JE3276	65	105	91	-1681	0.17	-50	0.08	-46	-268	-272	-285	-197	3.10
AVONLEA MINISTER KOOL KID-ET	CAN 011563523	13K	100	F		1	17	84	-1803	0.06	-75	0.02	-61	-509	-495	-468	-396	3.09
AVONLEA ROSEWOOD KOBALT-ET	CAN 007982354	50K	100	F	94JE3594	102	153	93	-1187	0.20	-20	0.11	-23	-84	-103	-145	-67	3.06
BACHELOR LYON PREMIER EMBARK-ET	USA 118458690					2	26	79	-845	0.20	-3	0.10	-11	39	21	-23	49	3.22
BADA BING OF HILLPOINT-ET	USA 115455308	50K	100	F	7JE978	103	180	94	-829	-0.01	-42	0.03	-24	-316	-317	-319	-296	3.04
BAR MB HILARIO KYLER	USA 067248721	80K	100	F	11JE1221	30	133	94	373	0.15	48	0.05	24	458	434	383	337	2.83
BARHAM MAXIMUS BLITZEN	USA 116256694	50K	100	F	147JE6183	47	462	98	-337	0.26	35	0.07	1	138	116	70	40	2.80
BARHAMS ACADEMY BRILLIANT-ET	USA 117224470	50K	100	F	7JE1186	35	68	93	604	-0.06	16	-0.06	10	255	264	288	259	2.82
JX BARHAMS GOOSE BUMPS (3)-ET	USA 117266452	50K	90	F	203JE1222	85	855	99	1419	0.02	72	0.00	51	424	408	374	271	2.87
JX BARHAMS GOOSE BUZZ (3)-ET	USA 117266461	50K	84	F	203JE1223	38	573	98	983	0.02	50	-0.04	28	260	264	272	177	3.10
BARHAMS HATMAN PIPER	USA 118369082	80K	100	F	11JE1215	18	56	91	141	0.11	29	0.08	20	357	328	269	272	2.87
JX BARHAMS HATMAN RIZZO (4)	USA 118581545	80K	100	F	1JE897	5	13	83	418	0.09	39	0.04	24	332	310	264	245	2.83
BARHAMS IMPULS PEARL	USA 117021479	50K	100	F	203JE1149	6	83	93	23	0.03	8	0.08	17	153	126	68	124	2.99
BARHAMS PETROL	USA 118134239	80K	100	F	200JE393	35	45	85	374	0.04	26	0.01	16	267	259	240	193	2.95
BARHAMS SANTIAGO BRIAN-ET	USA 118667368	80K	100	F	11JE1224	19	36	88	681	0.05	42	-0.03	18	222	230	244	152	3.18
BARHAMS VALENTINO STUNNER	USA 117343070	50K	100	F	7JE1187	46	71	92	-148	0.10	13	0.07	8	120	99	54	38	2.96
BARLASS MILITIA BUCKY	USA 115901984	50K	100	F	1JE716	40	59	92	-649	0.13	-6	0.08	-9	-5	-19	-52	41	3.13
BELLWOOD CELEBRITY SOPRANO-ET	USA 117077283	50K	100	C	7JE1105	63	98	94	-40	0.05	8	0.03	4	64	55	36	52	2.98
BELLWOOD CELEBRITY SPIRIT-ET	USA 117077304	50K	100	C	7JE1104	111	223	95	-323	0.09	2	0.02	-7	15	10	-1	-2	2.97
JX BELLWOOD GOLDA SPITFIRE (4)-ET	USA 117936436	50K	100	F	14JE605	155	713	98	705	-0.05	24	-0.05	15	78	94	126	86	3.31
BELLWOOD GRAND PRIX PLATO-ET	USA 067154836					1	11	60	-1412	0.17	-36	0.03	-45	-269	-264	-254	-223	3.02
BELLWOOD TITAN-ET	USA 117226351	50K	100	F	7JE1128	34	60	92	1030	-0.16	16	-0.05	27	183	187	198	173	2.91
BERRYS BLITZEN MAGUIRE	USA 117719848	50K	100	F	1JE814	36	161	95	456	0.14	50	0.00	16	281	275	264	186	2.91
BERRYS DIMENSION VARICK-ET	USA 118148696	50K	100	F	7JE1331	44	91	94	669	0.11	55	0.08	41	522	487	412	454	2.96
BERRYS JEVON DAVID-ET	USA 116909275	50K	100	F	203JE1147	18	39	90	-60	0.04	6	0.01	-1	68	60	46	36	2.66
BETTYDON RENEGADE RENOIR	USA 118787231					1	11	64	86	0.10	24	0.06	15	136	117	76	116	3.08
BEVNEL KWARTZ BENSON	USA 056513231					1	14	68	621	-0.12	5	-0.08	7	55	74	116	79	3.03
BI-MY RADICAL-ET	USA 069957185	50K	100	C	200JE177	11	29	90	255	0.07	26	0.04	18	198	182	146	34	3.04
BI-MY VALENTINO RUTILLO-ET	USA 069957188	50K	100	C	203JE1239	3	16	86	510	0.00	24	0.01	21	228	221	204	113	3.10
BIG MONEY-ET	USA 115345441	50K	100	F	11JE947	25	68	93	-376	0.09	-1	0.05	-4	-98	-105	-125	-128	3.21
BILTMORE ALEX BRIAN	USA 118134903					1	10	64	319	-0.07	1	0.02	15	118	112	97	80	3.13
BILTMORE DAVID SOCRATES-ET	USA 118422321	80K	100	F		3	22	86	732	-0.04	27	0.04	34	309	292	252	197	3.11
BILTMORE LOUIE HENRY	USA 118134855					2	14	71	875	-0.01	40	-0.04	23	243	247	259	202	3.00
BILTMORE VISIONARY PAUL (6)-ET	USA 118436519	80K	100	C		2	17	85	672	-0.10	12	0.00	24	199	190	174	178	2.90
BK/DK JEVON BELLE MCGRAW-ET	USA 067078636	50K	100	F	11JE1026	34	233	97	937	-0.15	13	-0.06	21	139	149	173	162	2.96
BLACKYS BARBARO-ET	USA 115476433	50K	100	F	36JE67	6	28	89	-565	0.19	9	0.04	-13	45	38	21	56	2.93
BLAIR BELLS ROY (6)	USA 115338586	50K	100	C	11JE940	28	77	93	-278	0.08	2	0.04	-2	-50	-62	-87	-60	2.90
BLUE MIST GALVANIZE SCOTTIE-ET	USA 118406022	80K	100	F	7JE1363	34	63	91	1078	-0.02	47	-0.03	33	316	316	315	210	3.05
BLUE MIST GERONIMO ARNOLD-ET	USA 115513820	50K	100	C	7JE949	40	106	94	671	-0.09	13	-0.07	9	44	62	100	32	2.98
JX BLUE MIST GOLDA PAGEANT (4)-ET	USA 118156365	50K	100	F	14JE614	105	645	98	316	0.12	39	0.06	24	221	201	155	155	3.17
BLUE MIST IMPULS MYSTIC	USA 116205250	50K	100	F	11JE1017	72	499	98	551	0.08	42	0.03	25	306	289	256	235	2.88
BLUE MIST LOUIE MONUMENTAL-ET	USA 117458334	50K	100	C		2	10	83	-170	0.08	8	0.01	-5	-54	-52	-49	-84	3.12
BLUE MIST MADRID-ET	USA 118405197	80K	100	C	29JE3919	68	250	96	356	0.12	41	0.04	21	319	304	271	237	3.08
BLUE MIST MARVEL MANTIS-ET	USA 118405188	80K	100	C	14JE642	47	169	95	489	0.11	46	0.03	24	379	367	339	292	3.16
BLUE MIST MARVEL MORRIS-ET	USA 118405160	80K	100	C	11JE1192	51	403	97	293	0.26	66	0.09	28	515	484	417	400	3.02
BLUE MIST MEDALIST PALMER (5)	USA 118156383	50K	100	F	14JE616	24	44	90	402	0.08	36	-0.01	12	274	274	274	197	3.00
BLUE MIST MEGABUCK-ET	USA 118769453	80K	100	F	200JE1012	11	18	84	239	0.13	38	0.03	14	300	289	265	283	3.00
BLUE MIST MERLIN-ET	USA 118608808	80K	100	F	200JE243	38	218	95	611	0.05	39	0.02	27	446	432	403	395	3.04
BLUE MIST MIAMI-ET	USA 118608796	80K	100	F	200JE242	19	34	88	698	0.10	54	0.05	35	442	421	373	357	3.06
JX BLUE MIST MILES (3)	USA 116771915	50K	91	F	506JE297	7	32	89	577	-0.10	8	-0.03	15	71	76	85	30	3.03
BLUE MIST MOJAVE-ET	USA 117593774	50K	100	F	200JE208	50	53	86	69	0.09	22	0.03	9	113	101	76	36	2.98
BLUE MIST MORALE	USA 117458325	50K	100	F	200JE9833	49	244	97	1218	-0.05	47	0.02	47	458	444	411	401	3.12
BLUE MIST SHOWMONEY-ET	USA 115993569	50K	100	C	11JE1004	28	72	93	-555	0.16	5	0.04	-13	-14	-20	-34	-36	2.98
BLUE MIST SHOWTIME MONZONI-ET	USA 115993578	50K	100	F	14JE534	76	155	95	-164	0.01	-5	0.02	-2	-134	-133	-136	-140	3.24
BLUE MIST TBONE MONTEREY-ET	USA 117031476	50K	100	F	1JE766	99	659	98	-225	0.31	49	0.15	21	334	291	194	300	3.05
BLUE MIST VALENTINO MAZING-ET	USA 117593792	50K	100	F	14JE586	36	110	94	1061	-0.10	30	-0.06	26	287	296	316	210	3.00
BLUE MIST VENER MICMAC	USA 118337445	80K	100	F		2	10	81	330	0.14	44	0.04	19	227	214	184	171	3.07
BLUE MIST VISIONARY METHOD	USA 118440510	80K	100	C	14JE666	31	202	95	706	0.06	45	0.07	40	490	457	386	394	2.85
BOLLE-ACRES ACTION GARNETT	USA 117449141					1	24	75	-965	0.11	-26	0.06	-23	-65	-78	-103	-21	2.85
BOLLE-ACRES STANDING O SANDLER	USA 118891026					1	13	60	-1422	0.15	-40	0.06	-40	-236	-239	-248	-202	3.04
BONA RICK	CAN 105887555	50K	100	F	200JE495	25	36	85	-315	0.10	5	0.08	5	129	105	53	104	2.97
BOYD-LEE JACINTO																		

August 2018, All Summarized Bulls - Alphabetical Order

PL	LIV	DPR	CCR	HCR	GFI/EFI	JPI	Type Hrds	Type Daus	Type REL	FS	ST	SR	DF	RA	RW	RL	FA	FU	RH	RWU	UC	UD	TP	TL	RTP RV	RTP SV	JUI
0.4	2.0	1.6	2.2	1.6	7.9	-47	26	33	86	0.5	-0.4	-0.4	0.3	H0.1	-0.4	S0.6	L0.3	0.7	0.3	0.2	0.0	S0.7	W0.1	S0.5	C0.2	B0.2	6.6
-1.2	-0.7	-0.6	0.9	2.5	4.7	-61	334	786	97	0.6	0.3	-0.5	0.1	H1.1	0.1	P0.8	S1.0	1.7	-0.3	0.1	-0.8	S1.8	W0.2	S0.3	W0.3	C0.6	9.3
0.3	-0.3	0.8	1.9	1.0	5.4	-58	27	39	85	0.8	0.1	0.4	-0.3	H1.7	0.8	P1.5	S1.5	3.1	-0.1	-0.3	-0.7	S3.0	C0.4	S0.2	C0.1	C0.2	22.3
1.2	-0.3	-0.4	-0.1	-0.2	6.3	-7	65	108	90	1.3	0.3	-0.3	0.1	H1.7	0.5	P0.8	S1.1	2.6	1.5	0.1	0.0	S3.0	C0.6	L0.6	W0.1	B1.1	24.5
-0.8	-1.6	-2.4	-2.9	-1.5	9.9	-7	1	42	87	0.6	0.0	-0.4	1.3	L0.8	-0.4	S0.3	L0.1	-0.7	0.6	1.0	1.0	D1.3	C1.1	S0.4	C1.3	B0.2	-0.2
2.0	0.9	-0.6	-0.1	0.3	8.4	45	17	47	88	1.1	-0.5	-0.5	0.4	H0.8	-0.6	P0.8	S0.6	1.5	2.0	0.3	0.9	S1.4	C0.2	L0.3	C0.5	B1.3	19.0
0.2	0.4	0.2	-1.3	-0.3	5.9	49	7	24	85	-0.4	-0.5	-0.7	0.0	L0.7	-0.8	S0.3	0.0	-0.4	0.0	0.0	-0.3	D1.2	W0.3	S0.1	C0.5	B0.5	-7.9
3.9	1.7	-2.0	-0.4	1.3	8.3	111	41	514	98	1.5	-0.6	0.0	0.5	L0.5	0.3	P0.8	S0.3	1.7	1.5	0.4	-0.4	S1.5	C0.5	L0.2	C0.5	C0.1	14.3
1.3	1.6	-1.8	-2.9	-2.0	5.6	57	160	503	97	0.7	0.3	-0.2	0.8	L0.6	0.4	P0.2	L0.2	0.4	0.9	0.6	-0.2	S1.0	C0.3	S1.6	C0.1	C1.0	10.2
0.0	-0.5	-2.2	-2.6	0.4	8.2	28	27	57	90	0.0	0.5	0.4	0.7	L0.4	0.4	S0.2	S0.2	-0.6	-0.5	0.5	0.7	D0.8	C1.7	S1.0	C2.0	C0.5	-0.1
1.7	2.2	-0.4	-0.6	2.1	6.9	-24	295	629	97	0.6	2.5	1.8	-0.2	L0.2	1.1	0.0	S0.3	0.9	0.2	-0.1	0.6	S0.6	W0.8	L1.1	W0.2	B0.2	5.3
-0.9	0.7	-0.4	0.4	1.3	5.0	-111	0	0	76	0.9	0.6	-0.6	0.3	H1.2	0.1	P0.9	S1.1	1.9	0.6	0.3	-0.9	S2.7	0.0	S0.2	W1.0	C0.5	15.9
0.1	2.6	1.9	2.2	2.1	4.9	-78	53	89	87	0.8	1.7	1.0	0.1	H1.5	1.2	P0.6	S2.0	2.3	0.0	0.0	0.2	S2.2	C2.8	L0.1	C2.0	C0.4	20.5
-1.4	1.7	2.1	1.5	-0.6	2.4	-146	0	0	71	-0.2	0.5	-0.3	-1.2	H1.0	-0.3	P0.5	S0.7	1.1	-0.9	-0.9	-0.5	S1.7	C0.1	S0.2	W0.1	C0.5	6.8
1.3	0.3	1.3	1.6	-0.6	5.6	-28	67	110	88	0.2	0.2	-0.2	-1.3	H0.9	0.0	P0.9	S0.9	1.5	-0.7	-1.0	-0.2	S2.3	C1.0	L0.6	C0.4	C1.0	12.1
0.9	1.6	1.4	1.1	0.2	7.4	4	1	2	46																		
-2.2	-2.3	-1.3	-1.4	0.8	8.6	-84	50	98	88	0.4	-1.1	-0.5	-0.7	H1.5	-0.1	P1.3	S0.5	0.7	0.3	-0.6	-0.4	S1.3	0.0	S0.2	W0.3	C0.3	7.3
4.6	1.3	-1.3	-2.3	1.1	9.0	130	23	101	91	1.9	2.0	0.4	0.9	0.0	1.4	P1.0	S1.5	2.8	1.5	0.7	0.4	S3.9	C0.2	0.0	C0.5	0.0	31.2
-0.1	-0.6	-2.5	-3.4	-1.0	6.2	31	35	107	93	-0.4	-1.2	-0.2	-0.8	H0.3	-0.5	P0.2	0.0	0.5	-0.8	-0.6	-0.7	S1.4	W0.3	S0.5	C0.8	C0.7	3.3
4.3	2.7	2.0	1.5	1.0	7.6	87	19	26	87	0.7	-0.4	-0.3	0.0	H0.8	0.2	S0.5	L0.7	1.7	0.7	0.0	0.1	S1.8	C0.2	S1.1	C0.3	B0.3	17.1
0.7	-2.0	-3.4	-5.6	-2.1	6.2	107	41	358	98	0.6	1.5	0.8	1.0	H0.1	1.5	P0.2	S0.2	-0.2	0.8	0.7	-0.5	D0.6	W1.4	L0.4	W1.1	C0.1	-5.4
0.9	-1.7	-2.1	-3.8	-2.4	3.6	61	21	158	94	0.5	-1.1	-0.4	0.6	H1.0	0.8	P0.4	L0.1	-0.3	0.3	0.4	0.0	S0.3	W1.1	L0.3	C0.2	B0.8	-0.5
4.2	2.9	0.2	-0.4	0.7	9.2	103	16	39	87	0.9	-0.2	0.2	0.0	L0.8	0.0	P0.2	L0.1	1.1	0.8	0.0	0.6	S0.9	C0.4	S0.4	C1.5	B0.1	12.7
2.5	0.4	-0.8	-1.4	-0.3	7.4	95	1	2	77	0.8	0.6	0.7	0.7	H0.4	1.0	P0.3	S0.3	1.3	1.1	0.5	0.8	S0.5	C0.2	L0.1	C1.2	B0.8	12.1
1.4	-0.3	0.8	0.5	-0.8	6.1	47	3	11	83	-0.2	0.9	0.3	-0.1	H0.2	0.5	P0.7	S0.8	0.1	-0.6	-0.1	0.2	S0.8	W0.2	S1.0	C0.2	C0.9	4.4
3.4	1.4	-0.7	-1.3	-0.1	8.4	74	29	38	80	1.3	1.8	0.7	0.6	H0.1	0.9	P0.1	S0.9	1.3	1.2	0.5	1.0	S1.5	C0.6	S0.4	C1.1	B0.1	18.9
1.0	-0.5	-2.4	-2.0	1.1	8.0	63	15	30	84	0.9	-0.3	-0.7	0.4	L0.3	-0.2	S0.6	S0.1	1.3	0.8	0.3	0.6	S1.4	C1.7	S0.7	C2.1	C1.1	17.7
1.1	0.7	-1.6	-2.3	-0.5	9.8	30	25	35	87	0.9	1.7	0.5	0.2	L2.1	0.0	0.0	0.0	0.7	0.9	0.2	-0.1	S1.2	C0.1	0.0	W0.3	C0.8	9.5
-0.2	1.8	2.7	1.3	0.3	6.8	-3	29	42	87	-0.3	1.6	0.1	-0.4	L0.6	-0.4	0.0	0.0	-0.7	0.1	-0.3	0.7	S0.7	W1.4	L0.4	W1.1	B0.2	1.7
0.7	-3.2	-0.2	-0.7	-0.3	9.4	28	38	51	90	1.3	1.1	-0.6	1.5	L0.4	0.1	P0.1	S0.3	0.1	1.2	1.1	1.1	S1.0	C1.7	S0.1	C2.4	C0.2	14.6
1.0	-1.8	-0.4	-1.4	-0.1	8.8	10	63	114	89	1.1	0.6	-0.7	0.3	L1.0	-0.1	P0.6	S0.2	0.4	1.4	0.2	0.8	S1.6	C1.3	S0.4	C0.2	C0.5	17.3
-1.3	-2.0	-0.8	-0.6	1.8	7.6	20	84	293	96	1.3	1.7	0.6	1.3	L1.6	0.3	S0.2	S0.3	0.3	1.4	1.0	0.5	S1.0	C0.3	L1.0	C1.0	B1.3	9.8
0.7	-0.1	0.8	0.5	0.1	4.8	-85	0	0	35																		
1.2	-0.3	0.1	0.7	2.4	7.6	68	16	29	86	0.2	-0.4	0.3	0.6	H0.1	-0.4	S0.5	L0.4	-0.2	-0.2	0.4	0.0	0.0	C1.3	S0.4	C1.5	C0.5	1.3
1.3	0.8	-2.0	-3.1	-0.1	8.5	70	12	40	88	0.3	0.3	-0.1	-0.1	0.0	0.0	P0.2	S0.4	0.6	-0.6	-0.1	-0.4	S1.4	C0.1	S0.3	W0.1	C1.1	5.5
3.5	1.2	1.0	1.5	2.9	7.8	157	23	49	89	1.2	2.0	0.2	0.8	L0.7	0.7	S0.7	S0.5	0.8	1.0	0.6	0.9	S1.3	C0.9	S0.1	C0.9	C0.2	15.6
1.2	-1.5	-0.5	-1.2	-1.2	8.7	30	15	27	85	0.4	0.0	-0.2	0.3	H0.9	-0.1	0.0	L0.1	1.1	0.7	0.2	0.5	S1.1	C0.4	L0.8	C0.7	B0.5	11.1
-0.3	-1.9	0.0	0.5	-0.4	7.5	41	1	8	52	-0.5	-1.4	-0.8	0.2	0.0	-0.6	S0.7	L0.2	-0.3	0.2	-0.1	-0.2	D0.9	C0.5	S0.9	C0.6	C0.7	-3.1
1.2	1.2	0.8	2.0	-0.4	5.3	19	0	0	32																		
1.4	2.7	-4.7	-4.6	-1.3	8.5	42	3	8	81	0.8	0.5	-0.2	0.9	L1.4	-0.3	S0.3	S0.5	0.2	0.7	0.7	0.0	S0.6	C0.3	S0.4	C0.6	C0.3	6.2
2.4	2.7	-2.8	-2.9	0.7	8.4	56	0	0	78	0.6	0.4	0.0	0.5	L1.7	-0.4	S0.2	S0.5	0.3	0.3	0.4	0.2	S0.7	C0.8	S0.3	C1.3	C0.3	7.1
-2.4	0.4	-1.9	-1.1	-0.3	7.8	-39	17	34	87	-0.3	-0.7	-0.1	0.1	L0.5	-0.4	S1.1	L0.2	-0.7	0.4	0.0	-0.2	D1.2	W1.0	L0.1	W1.0	0.0	-8.5
2.4	1.5	-0.1	-0.3	0.7	8.0	28	0	0	40																		
3.0	2.7	-2.0	-1.0	1.8	9.5	86	3	18	83	0.7	0.9	0.7	-0.3	L1.3	0.5	P0.5	S0.5	0.9	0.0	-0.3	0.8	S1.0	C0.7	0.0	C0.9	C1.2	11.0
1.3	-0.2	-0.5	-0.8	-0.6	7.6	63	1	12	62	0.4	0.1	0.4	1.0	L0.3	0.1	S0.7	0.0	-0.3	0.3	0.4	0.7	D1.5	C0.2	L0.3	C0.7	B0.2	-4.3
2.1	-1.3	0.1	1.4	2.1	9.1	79	1	4	79	0.9	-0.2	0.0	0.6	L0.5	-0.1	S0.5	L0.1	0.9	0.8	0.5	0.8	S1.2	C0.5	S0.9	C1.2	B0.1	15.3
1.4	-1.8	1.1	1.4	0.6	8.6	46	22	180	95	0.4	-1.0	0.1	0.1	H1.2	-0.2	S0.1	L0.4	0.2	0.6	0.1	0.0	D0.5	W1.6	L1.0	W2.1	B0.6	-3.7
0.9	-0.7	0.8	1.2	0.3	8.1	8	6	28	86	0.8	-0.3	0.1	0.3	H1.6	0.9	P0.7	S0.4	1.1	0.4	0.2	-0.5	S0.9	C0.3	S0.1	C0.1	0.0	6.8
-0.9	-3.1	-0.4	-0.9	-1.5	7.1	-12	21	51	89	0.0	0.2	0.2	0.1	L0.8	-0.3	S0.2	L0.2	-0.4	0.0	0.1	0.5	D0.6	C0.2	L0.3	W0.2	C0.5	-2.1
1.7	-0.4	-2.9	-2.6	-0.6	8.3	88	17	32	85	1.3	0.2	0.3	1.0	L1.5	-0.1	S0.1	S0.3	0.9	1.5	0.7	0.9	S0.5	C1.2	S0.2	C1.3	0.0	14.1
0.0	-0.5	-1.0	-0.8	-0.6	7.8	17	20	51	90	-0.3	0.3	-1.0	0.2	L1.3	-0.6	S1.2	L0.2	-0.8	-0.5	0.1	-0.5	S0.8	C0.1	S0.7	W1.0	C1.1	-0.7
-0.1	-1.8	-1.3	-1.2	-1.3	6.9	59	51	184	95	0.3	1.1	0.0	0.0	L2.5	-0.6	S0.2	S0.2	0.5	1.4	0.0	-0.5	S1.1	C0.1	S0.8	W0.5	B0.4	9.4
1.0	1.2	-0.6	-0.9	-1.9	5.6	82	42	211	96	-0.4	0.2	0.1	-0.2	L1.3	-0.3	S0.3	S0.6	0.3	-0.5	-0.1	-1.1	S1.0	C0.2	S0.5	W1.2	C1.9	0.8
-1.3	-1.2	-1.7	-2.2	-1.9	6.0	-27	2	4	80	-0.1	1.0	0.2	-0.5	L0.8	-0.1	P0.3	S1.2	0.5	-0.3	-0.4	-0.1	S1.0	C0.2	0.0	W0.9	C0.8	4.9
2.6	1.4	-0.9	-0.8	-0.2	8.4	85	37	121	92	0.7	1.6	-0.1	0.1	L1.0	0.5	S0.6	S0.5	1.1	0.6	0.1							

August 2018, All Summarized Bulls - Alphabetical Order

Name of Bull	Registration Number	GT	BBR	JH1	NAAB Code	No. Hrs	No. Daus	REL %	Milk	% Fat	Fat	% Prot	Prot	CM\$	NM\$	FM\$	GM\$	SCS
BRADYS GERONIMO J71	USA 115770621	50K	100	C	1JE707	16	38	91	446	-0.13	-6	-0.07	2	-13	4	41	8	2.91
BRADYS PREMIER EVENT	USA 117950050	50K	100	F	203JE1358	22	155	94	225	0.08	27	0.03	15	338	327	301	339	3.11
BRAEVIEW PADRO	CAN 009748601	50K	100	F	200JE155	53	61	86	-1183	0.20	-20	0.05	-34	-50	-50	-52	44	3.11
BRIDON CALCIUM-ET	CAN 009851808	50K	100	F	200JE176	40	99	94	321	0.06	27	-0.06	0	168	184	218	137	3.00
BRIDON COLUM-ET	CAN 009851800	50K	100	F	200JE162	57	73	87	-1559	0.22	-34	0.04	-49	-197	-194	-188	-103	2.95
BRIDON EXACTLY-ET	CAN 009851790	50K	100	F	200JE164	59	66	86	-964	0.13	-21	0.03	-29	-269	-266	-264	-294	3.08
BRIDON GAIN	CAN 011014329	50K	100	F	200JE174	40	53	85	-859	0.23	2	0.06	-19	78	69	46	136	3.05
BRIDON LEGACY EDWIN-ET	CAN 009851797	50K	100	F	200JE356	62	69	86	-1007	0.19	-13	0.09	-20	-51	-69	-109	-38	2.90
BRIDON VALIDATION	CAN 011010122	50K	100	F	200JE175	58	56	86	-706	0.17	-1	0.07	-12	55	38	2	35	2.88
BRIDON VINCENT-ET	CAN 008994410	50K	100	F	200JE149	357	680	97	-638	0.04	-23	-0.04	-31	-133	-113	-70	-103	3.03
BUCK-SHOT EXCITATION JUAN-ET	USA 117516566					1	11	69	-999	0.15	-20	0.05	-27	-157	-160	-168	-146	3.09
BUDJON-VAIL FUROR GLADIATOR-ET	USA 115218163				147JE6140	6	21	82	-1218	0.04	-50	-0.01	-45	-349	-334	-301	-243	3.09
BUDJON-VAIL JADE GRAYSON-ET	USA 116641139				76JE164	25	45	86	-1525	0.10	-54	0.03	-49	-361	-350	-331	-260	3.25
BUDJON-VAIL SULTAN GATOR-ET	USA 115582136	50K	100	C	94JE3605	226	430	97	-922	0.06	-33	0.03	-27	-287	-285	-284	-276	3.12
BUNGY DAVE H527 7125-ET	840003012257473	80K	100	F	7JE1304	25	48	89	-416	0.30	39	0.14	13	390	347	255	341	2.92
BUSH RIVER JUSTICE PAUL 3054-ET	USA 065868733				100JE7292	1	41	86	-1242	0.06	-47	0.02	-41	-359	-351	-336	-301	3.08
BUTTERCREST FIRESTONE	USA 116650975	50K	100	C	203JE1033	23	222	96	316	0.08	32	0.06	24	155	131	78	22	2.96
BUTTERCREST FLARE-ET	USA 115362563	50K	100	F	29JE3601	39	80	94	-878	0.28	11	0.13	-7	46	14	-55	46	2.98
BUTTERCREST GALVANIZE	USA 117275551	50K	100	C	7JE1151	429	3,850	99	850	-0.04	32	0.02	35	257	245	216	130	3.14
BUTTERCREST GAMEDAY-ET	USA 118169888	50K	100	F	200JE230	58	686	99	1334	-0.05	52	-0.01	46	462	452	430	370	2.98
BUTTERCREST GAMEPLAN	USA 117724206	50K	100	F	200JE506	35	73	93	565	0.16	60	0.04	29	364	346	306	315	3.07
JX BUTTERCREST GAUGE (5)-ET	USA 118626873	80K	100	C	7JE1410	30	51	90	1001	-0.04	40	0.04	45	340	319	270	205	3.13
JX BUTTERCREST GENOME (3)-ET	USA 116538309	50K	93	F	7JE1072	43	82	93	1512	-0.28	12	-0.10	34	156	174	215	107	3.02
JX BUTTERCREST GLISTEN (4)-ET	USA 118704456	80K	100	C	200JE536	15	45	89	995	-0.10	26	-0.03	29	281	282	284	193	2.98
JX BUTTERCREST GOLDSTAR (4)-P	USA 117692080	50K	91	F	203JE1277	11	189	95	719	-0.06	21	-0.04	18	151	161	180	132	3.21
JX BUTTERCREST GOLDWYN (3)-ET	USA 116608727	50K	84	F	203JE976	6	26	88	900	-0.07	29	-0.07	18	176	193	228	143	3.11
BUTTERCREST SAVVY	USA 118695189	80K	100	F	7JE1409	32	52	89	530	0.02	29	-0.03	12	307	314	330	287	3.06
JX BUTTERCREST SENATOR (3)	USA 116538327	50K	89	F	7JE1055	41	71	93	564	0.13	53	0.04	29	315	295	252	216	2.98
JX BUTTERCREST SKYLAR (5)	USA 118318620	80K	100	C	7JE1296	44	585	98	1661	-0.12	54	-0.01	58	419	406	379	310	3.04
JX BUTTERCREST STANDING (4)	USA 117467367	50K	92	C	200JE193	40	200	96	977	-0.07	32	0.02	39	342	324	286	311	2.89
BUTTERCREST SUCCESS-ET	USA 115517525	50K	100	F	7JE962	501	3,213	99	43	0.15	32	0.06	14	227	206	161	126	3.00
BUTTERFIELD GRAND	USA 116595764				36JE70	17	52	87	-1740	0.01	-81	0.02	-59	-468	-456	-433	-349	3.00
BW ABILENE-ET	USA 118029041	50K	100	F	7JE1271	38	57	92	848	0.08	57	-0.01	29	389	383	370	305	2.99
BW ACADEMY-ET	USA 116022712	HD	100	F	11JE1000	367	4,654	99	746	-0.13	9	-0.09	8	196	218	267	220	2.94
BW AL ANBAR-ET	USA 115387021	50K	100	F	203JE753	31	420	98	-424	0.13	4	0.02	-12	33	31	26	43	2.95
BW ANSWER-ET	USA 116541523	50K	100	C	1JE751	47	91	94	444	-0.07	7	-0.02	11	125	127	134	123	2.94
BW ARES	USA 117927047	50K	100	C	200JE9836	27	89	93	7	0.07	15	-0.02	-3	95	102	116	116	3.08
BW AWARE-ET	USA 116541505	50K	100	C	203JE969	5	63	92	-216	0.06	2	0.00	-8	-86	-82	-73	-132	3.10
BW BAILOUT-ET	USA 116641175	50K	100	C	7JE1076	38	87	94	58	-0.03	-3	-0.02	-1	56	61	73	89	3.07
JX BW BOOKMARK (3)-ET	USA 116290043	50K	86	C	200JE980	26	160	96	1196	-0.22	10	-0.09	25	196	216	259	204	3.14
BW CANCELLARA (6)-ET	USA 117001505	50K	100	F	505JE114	3	44	92	-429	0.04	-12	0.02	-11	-64	-63	-64	-41	3.18
BW CITATION A-ET	USA 118367576	80K	100	C	505JE125	139	689	98	318	0.06	27	0.00	11	325	324	320	264	3.05
BW COGNAC-ET	USA 115883901	50K	100	F	7JE1004	55	109	94	-537	0.21	14	0.03	-14	72	66	54	108	2.87
BW COLTON-ET	USA 116798484	50K	100	C	200JE9825	27	84	93	846	-0.21	-2	-0.05	20	80	87	105	70	2.94
BW CONTADOR (6)-ET	USA 117075834	50K	100	C	505JE116	15	33	81	459	-0.16	-10	-0.03	10	39	46	61	8	3.05
BW COURVOISIER-ET	USA 115883899	50K	100	F	200JE59	27	59	93	-480	0.17	10	0.04	-9	66	58	40	68	3.03
BW CYCLONE	USA 118584212	80K	100	F	7JE1389	17	47	89	788	0.06	49	-0.01	27	409	400	384	362	2.87
BW DAMASCUS-ET	USA 115611788	50K	100	C	203JE758	31	736	99	-68	0.10	17	-0.02	-7	178	183	196	166	2.86
BW DESTINY-ET	USA 116541475	50K	100	F	200JE9828	11	74	94	-10	0.01	2	-0.02	-4	65	69	79	86	2.91
BW DIRECTION-ET	USA 115387030	8K	100	F	44JE511	5	31	88	-313	0.09	2	0.04	-4	56	47	27	51	2.97
BW DONE RIGHT	USA 118727686	80K	100	F	203JE1626	3	17	85	1239	-0.18	21	-0.09	26	355	369	404	354	2.84
BW ELECT	USA 115887307	50K	100	F	7JE1005	47	98	94	-522	0.24	21	0.08	-4	161	143	104	178	3.06
BW ENIGMA-ET	USA 115154225	50K	100	C	200JE982	37	113	94	-136	-0.04	-15	-0.02	-8	-98	-89	-71	-37	3.12
BW ET860-ET	USA 118639190	13K	100	C		2	10	83	271	0.04	20	0.02	13	176	168	152	108	3.03
BW EXCEED	USA 117210367	50K	100	F	7JE1156	35	75	93	-8	0.20	40	0.05	10	212	198	165	161	3.12
BW EXPLOIT-ET	USA 116704526	50K	100	F	505JE112	2	22	88	-266	-0.01	-15	0.00	-10	36	38	44	72	2.95
BW FASTRACK-ET	USA 117460119	50K	100	F	7JE1190	357	1,860	99	364	0.15	48	0.06	25	430	408	361	343	3.06
BW FRAISER	USA 115486672	50K	100	F	203JE754	19	69	93	-400	-0.06	-31	-0.02	-18	-199	-187	-162	-162	3.11
BW GALAHAD-ET	USA 118888884	13K	100	F	203JE1607	3	26	86	156	0.02	11	0.01	7	286	278	263	214	2.80
BW HITECH (5)	USA 115381614	50K	100	F	203JE756	25	391	98	-46	0.07	12	0.04	7	158	143	111	138	2.93
BW HONORS-ET	USA 117026344	50K	100	F	7JE1148	26	78	93	347	0.04	25	0.05	22	197	179	139	159	3.02
BW ILLUSIONIST (6)	USA 115381164				505JE106	8	102	93	-464	0.04	-14	0.02	-13	-53	-51	-51	-78	3.12
BW INNOVATION	USA 118035017	80K	100	F	7JE1282	53	124	94	84	0.21	45	0.07	17	288	268	222	203	3.16
BW JURY-ET	USA 117549364	50K	100	F	7JE1214	35	80	94	921	-0.25	-7	-0.13	7	177	209	281	248	2.96
BW KARBALA-ET	USA 115611760	HD	100	C	11JE978	316	3,106	99	161	0.11	29	0.00	6	227	224	217	160	2.91
BW KATA-ET	USA 117082650	50K	100	F	200JE76	38	92	94	307	0.03	21	0.00	11	355	349	338	417	2.85
BW LUCIFER-ET	USA 116704478	50K	100	C	203JE968	43	574	98	-64	-0.03	-9	-0.01	-4	5	11	23	20	3.13
BW MAKERS MARK	USA 115181009	50K	100	F	7JE924	52	86	93	45	0.07	15	-0.03	-5	72	82	104	104	2.98
BW MANTLE	USA 115486261				203JE757	20	192	96	125	-0.06	-6	-0.03	-2	21	33	57	48	3.11
BW METALICA-ET	USA 117961544	50K	100	C	7JE1251	247	841	99	60	0.09	20	0.03	9	288	272	240	258	2.80
BW MILEAGE-ET	USA 116541411	50K	100	F	203JE1023	11	161	96	85	-0.01	2	-0.02	-1	15	21	35	20	3.05
BW NAJAF-ET	USA 115745867	50K	100	C	505JE107	2	12	86	37	0.16	34	0.02	5	180	174	161	112	3.01
BW NASRALLAH	USA 115154908	50K	100	C	200JE984	21	133	96	560	0.06	38	-0.02	16	201	206	214	154	3.17
BW NORMANDY	USA 115486289	50K	100	C	7JE986	54	128											

August 2018, All Summarized Bulls - Alphabetical Order

PL	LIV	DPR	CCR	HCR	GFI/EFI	JPI	Type Hrds	Type Daus	Type REL	FS	ST	SR	DF	RA	RW	RL	FA	FU	RH	RUW	UC	UD	TP	TL	RTP RV	RTP SV	JUI
1.0	-0.4	0.3	1.1	-0.3	6.3	3	9	16	83	-0.5	-0.1	-0.7	-0.2	H0.2	-0.4	S0.2	L0.2	-0.3	-0.7	-0.2	-0.3	S0.3	C0.2	S0.3	C0.2	C0.9	-1.8
4.0	2.8	3.0	1.7	-1.0	7.5	99	15	76	86	1.6	0.5	0.1	1.2	L0.2	0.0	S0.1	S0.1	1.2	1.2	0.5	0.9	S1.3	C0.9	S0.2	C1.3	0.0	17.4
3.4	2.2	4.3	5.2	1.6	5.0	-24	35	50	79	0.1	-0.6	-0.2	-0.8	H0.7	0.2	P0.2	S0.6	-0.2	-0.3	-0.6	0.3	S0.3	C0.5	S0.9	C0.1	B0.2	3.1
2.2	1.1	-0.8	-0.4	-0.5	8.5	42	21	39	87	1.0	-0.3	-0.8	0.4	L0.8	-0.5	S0.4	L0.4	0.9	1.8	0.3	-0.5	S1.6	W0.5	S0.1	W1.7	C0.1	12.0
1.1	0.1	2.8	2.9	1.0	7.6	-52	36	54	81	1.3	0.2	-0.2	0.4	H0.1	0.0	0.0	S1.0	1.5	1.1	0.3	0.7	S2.4	C1.4	0.0	C0.9	C0.2	22.4
-2.0	-0.5	-2.4	-2.9	-1.2	7.5	-94	34	47	81	0.5	0.9	0.9	0.1	H1.1	1.2	P0.5	S1.1	1.0	-0.4	0.0	-0.2	D0.1	C1.3	L0.1	C0.9	B0.3	2.1
2.3	1.5	3.3	4.0	1.1	4.0	14	32	47	78	-0.2	0.4	0.1	-0.8	H0.4	0.7	P0.1	S0.9	0.7	-0.1	-0.6	-0.7	S2.7	W0.5	L0.2	W1.1	C0.3	10.1
-0.1	0.6	0.5	2.1	1.3	6.1	-11	37	50	80	1.0	-0.7	0.6	0.0	H1.2	0.8	P0.8	S0.9	1.3	0.4	0.0	0.2	S1.3	C1.1	S0.7	C0.1	C0.5	13.8
2.1	0.5	0.7	-0.2	-1.6	8.6	15	38	45	81	1.3	0.7	0.2	0.4	H1.0	0.6	0.0	S0.4	1.3	0.9	0.3	-0.1	S1.7	C1.1	S0.6	C0.4	B0.1	15.6
2.5	0.4	0.7	-0.2	-1.2	7.8	-41	236	472	95	0.6	0.1	-0.6	-0.9	H0.2	0.1	P0.2	S0.2	2.0	1.3	-0.7	-0.5	S3.2	W0.5	S0.2	W1.8	0.0	21.0
0.3	0.1	-0.3	1.4	0.2	5.1	-48	1	3	40																		
-0.7	0.8	2.1	3.3	0.3	2.0	-97	1	1	48																		
-0.8	1.3	2.0	2.7	0.3	3.7	-110	20	28	70	1.0	2.3	1.1	-0.9	H1.8	1.5	P1.4	S1.7	2.6	0.2	-0.5	0.0	S3.1	C0.2	L0.3	W0.1	0.0	21.5
-2.0	-0.3	-1.0	-1.4	-1.4	5.3	-87	156	302	95	1.1	2.5	1.1	0.3	H0.8	1.3	P0.4	S0.5	1.3	0.7	0.2	0.0	S1.3	C1.1	L0.2	C0.5	C0.6	12.4
4.5	0.4	1.8	2.4	1.8	3.3	104	11	17	79	0.2	-0.1	0.3	-0.8	H0.1	0.3	P0.6	S1.1	0.8	0.3	-0.6	0.0	S1.7	W0.3	S0.3	W0.5	B0.2	10.7
-1.6	1.2	0.4	0.9	0.2	2.8	-107	1	33	76	-0.2	0.1	0.0	-0.8	H0.8	0.2	P0.5	0.0	0.2	-0.3	-0.8	0.0	S0.5	W0.6	L0.2	W0.2	B0.4	0.8
-0.5	-1.5	-4.0	-4.3	-0.9	9.9	39	8	20	85	0.5	0.0	0.4	0.7	H0.1	0.2	P0.3	S0.1	0.0	0.0	0.5	0.5	D1.3	C1.5	S1.0	C3.0	C0.4	-0.3
-1.5	1.4	1.3	0.2	0.2	8.6	3	17	44	87	-0.4	1.2	-0.2	-0.2	L0.8	-0.5	P0.2	S0.4	-1.3	-0.7	-0.2	-0.6	D0.6	W0.6	S0.5	W0.7	C0.6	-10.5
2.0	-1.0	-3.2	-3.8	-1.6	11.0	67	242	1,234	99	1.7	1.5	0.2	0.8	L1.9	0.5	P0.5	S0.4	1.2	1.4	0.6	0.2	S1.0	C0.2	L0.4	0.0	B0.1	12.0
3.4	0.7	-0.7	-1.2	-1.0	10.0	137	34	408	98	1.3	1.4	0.1	1.0	L1.8	0.2	S0.3	S0.1	0.3	1.4	0.8	1.5	S0.8	C1.1	L0.5	C1.9	B0.1	14.6
0.5	-0.9	0.0	0.0	0.1	7.5	100	16	23	85	0.4	0.9	0.0	0.5	L1.0	0.0	S0.4	S0.3	0.5	0.9	0.4	0.2	D0.2	C0.9	S0.4	C0.5	C1.2	5.5
1.1	0.0	-3.2	-3.5	-0.4	10.0	94	18	26	84	1.4	2.2	0.4	1.1	L2.0	0.2	P0.6	S1.1	0.9	1.4	0.8	0.1	S1.2	C0.6	0.0	C0.8	B0.5	12.8
2.1	0.5	-1.2	-1.9	-0.3	5.9	39	27	46	88	-0.5	-1.3	-0.2	-0.9	L0.2	-0.5	P0.7	0.0	-1.3	-0.4	-0.7	-0.5	D1.4	W1.4	L0.2	W1.9	C0.1	-15.1
3.5	1.2	-1.8	-1.2	1.7	8.2	82	5	14	82	1.5	2.3	0.9	0.2	L1.8	0.3	P0.3	S0.2	1.0	1.3	0.1	0.4	S1.7	C1.1	S0.1	C0.7	C0.6	16.9
1.2	0.0	-0.7	0.0	4.1	5.2	43	6	121	93	1.0	0.6	1.1	0.3	H0.6	1.0	P0.7	L0.3	1.2	0.8	0.3	0.3	S0.7	C0.9	L0.1	C1.2	B1.1	10.8
1.7	0.8	-0.5	-1.5	-0.2	2.7	34	3	7	75	-0.1	0.2	1.0	-0.3	H0.5	0.8	P0.8	S0.3	0.1	-0.2	-0.2	-0.4	D0.3	C0.1	0.0	C1.3	B0.2	-3.0
3.7	1.8	0.6	0.7	1.8	8.2	89	16	24	83	2.3	1.8	-0.3	2.0	0.0	0.4	P0.7	S0.6	1.5	2.3	1.5	0.8	S1.8	C1.0	S0.2	C1.9	B0.1	23.2
1.2	-0.4	-1.7	-2.1	1.2	4.3	78	20	32	87	0.2	0.9	1.1	0.7	H0.1	0.5	S0.2	L0.5	-0.8	0.2	0.5	1.0	D1.2	W0.5	L1.1	C0.2	B1.2	-5.6
2.5	-1.1	-1.6	-1.6	-0.7	7.5	116	16	126	92	0.6	2.4	1.2	0.7	L2.2	0.4	P0.2	0.0	-0.7	-0.1	0.5	0.8	D1.2	C0.8	L0.5	C1.3	C0.2	-4.3
1.9	-1.2	0.6	1.1	2.9	5.2	112	25	82	90	0.9	-0.6	0.4	0.3	H0.4	-0.1	P0.5	S0.2	0.3	0.6	0.2	0.4	S0.3	C0.4	L0.1	C1.1	B0.4	5.7
0.6	0.0	-2.5	-3.2	-0.5	9.8	59	254	1,056	98	1.6	-0.4	-0.6	0.9	H1.2	-0.2	P0.8	S0.2	1.1	2.5	0.7	-0.4	S1.3	C0.2	L0.5	W0.4	B0.4	13.4
-1.2	1.7	2.3	1.2	1.4	2.7	-121	13	18	64	0.7	1.2	-0.2	-0.7	H1.4	0.6	P1.3	S0.9	2.4	1.1	-0.3	0.2	S3.5	C0.6	L0.9	C0.6	B0.4	25.4
2.4	-0.3	-1.3	-1.8	0.8	8.6	108	23	27	86	0.9	0.7	-0.2	0.5	L0.5	0.1	P0.1	S0.1	1.6	1.3	0.4	-0.7	S1.5	C0.6	S0.7	W0.5	C0.3	13.9
3.8	3.8	2.3	1.3	0.9	7.3	65	245	2,964	99	1.0	1.0	0.9	-0.5	H1.3	1.2	S0.7	L0.4	2.5	0.8	-0.4	-0.4	S2.6	C0.6	S1.1	C0.6	B0.7	21.7
0.8	0.0	0.7	0.6	-0.7	8.9	11	17	253	97	1.5	1.0	0.4	0.5	H1.6	1.2	P0.2	S0.3	2.0	1.2	0.4	-0.1	S2.2	C1.2	L0.1	C0.6	B0.4	19.7
1.9	0.3	0.8	0.4	0.3	7.8	46	20	33	86	0.7	0.7	0.1	0.0	L0.5	0.5	P0.2	L0.5	1.4	0.5	0.0	-0.4	S1.4	C1.1	S0.6	C1.2	C0.3	12.3
1.7	-2.9	0.7	0.4	1.4	9.3	32	21	48	88	1.8	0.1	-0.3	1.5	H0.6	0.4	P0.5	S0.1	2.0	2.2	1.1	0.5	S1.1	C0.4	S0.4	C1.1	0.0	19.6
-1.1	-0.4	-2.5	-2.8	-1.6	7.9	-32	1	1	79	0.5	0.0	-0.2	0.9	L0.9	-0.2	S0.2	L1.0	0.7	0.6	0.7	-1.2	S0.4	C0.5	S1.0	W0.3	C0.1	3.0
1.4	1.5	1.7	1.7	0.3	6.2	22	19	56	90	0.6	0.9	-0.3	0.3	L1.1	0.3	P0.4	L0.8	1.1	1.2	0.2	-0.8	S1.6	0.0	S0.8	W0.1	0.0	11.6
3.2	2.1	1.4	1.0	0.3	4.0	53	10	24	84	0.5	1.2	0.7	0.1	0.0	0.5	P0.4	S0.1	-0.2	0.6	0.1	-0.1	S0.1	W0.8	S0.6	C0.2	B0.6	1.0
-0.1	0.6	0.4	1.2	0.9	8.6	-15	3	40	88	1.2	1.1	0.7	0.4	L0.7	0.2	P0.2	S0.4	1.4	0.6	0.3	0.8	S1.6	C1.9	L0.2	C0.7	C0.4	17.9
5.0	2.8	-0.3	0.2	2.8	9.8	93	88	466	98	1.7	1.2	-0.1	0.4	H0.2	-0.1	P0.7	S0.7	3.3	1.3	0.3	-0.7	S3.4	C1.7	S1.0	C0.2	C1.0	29.1
1.1	1.3	2.5	2.4	-0.2	5.0	14	23	43	87	-0.7	0.7	0.4	-0.6	L1.6	-0.1	S1.2	S0.3	-0.1	-0.9	-0.5	-0.5	S0.1	C0.5	S1.1	W0.2	C1.8	-1.8
1.4	0.4	0.0	0.5	0.1	7.7	36	16	19	84	0.4	0.7	0.6	0.1	L0.1	0.6	P0.1	L0.3	0.4	0.2	0.0	0.4	D0.2	C1.3	S0.6	C1.5	C0.8	4.9
2.3	2.1	-0.2	-1.7	-0.6	7.6	9	1	2	79	0.6	2.7	1.2	0.5	H0.1	1.6	P0.1	S0.1	0.5	-0.1	0.4	0.3	S1.4	W0.1	L0.4	C0.8	C1.1	7.9
0.5	1.5	0.9	0.8	-1.8	5.1	11	8	15	82	0.6	0.2	0.2	0.2	L0.7	-0.3	S0.5	S0.7	0.6	0.5	0.2	0.4	S0.2	C1.0	L0.4	C0.9	C0.4	6.1
2.9	1.1	0.5	0.5	0.8	8.2	112	10	26	84	0.6	0.2	-0.4	0.6	H0.2	-0.3	S0.2	S0.3	0.8	1.4	0.5	-0.4	0.0	W0.8	L0.9	W1.1	B0.8	2.0
3.5	3.5	1.3	0.2	-0.3	8.5	44	22	396	98	-0.2	-0.7	-1.2	-0.3	H0.8	-0.5	S0.3	L0.1	0.6	-1.2	-0.2	-2.0	S1.9	C0.3	S1.3	W1.8	C2.3	1.8
1.9	-0.9	1.2	1.0	-0.3	8.3	25	8	61	90	1.2	0.8	0.6	1.1	H0.5	0.6	S0.5	S0.1	1.7	2.0	0.8	0.1	S1.0	C0.6	S0.1	C0.1	B1.4	15.9
0.8	0.6	0.3	0.8	0.1	8.0	12	1	13	80	0.5	-0.3	-0.5	0.1	H1.5	0.2	P0.7	S0.5	0.4	0.5	0.1	-0.2	S0.4	C0.1	L0.8	C0.1	0.0	2.3
5.5	2.4	2.0	2.1	2.2	6.8	115	3	10	80	1.0	0.1	0.3	0.4	H1.3	0.3	S0.2	L0.3	2.1	1.2	0.3	-0.8	S1.9	C0.2	S1.0	W0.7	B0.1	16.4
1.5	1.3	2.5	2.0	0.6	6.1	33	21	39	87	-0.5	0.8	0.9	-1.4	L0.9	0.4	P0.1	S1.1	1.0	-0.4	-1.1	0.0	S1.5	W0.1	L1.1	W0.5	C0.8	6.5
-0.3	-0.8	1.7	0.8	0.6	8.4	-27	17	26	86	0.7	0.9	0.6	0.5	H0.1	0.7	P0.5	S0.1	0.0	0.2	0.4	-0.1	S0.1	C0.4	S0.3	C0.2	C1.0	1.6
2.1	-0.5	-1.6	-1.0	0.2	8.4	55	1	9	80	1.2	0.7	-0.2	0.0	L0.8	-0.1	P0.5	L0.4	2.5	1.6	0.0	-0.6	S2.5	C0.6	S0.7	C0.9	C1.0	

August 2018, All Summarized Bulls - Alphabetical Order

Name of Bull	Registration Number	GT	BBR	JH1	NAAB Code	No. Hrs	No. Daus	REL %	Milk	% Fat	Fat	% Prot	Prot	CM\$	NM\$	FM\$	GM\$	SCS
BW REDOUBT-ET	USA 117460146	50K	100	F	200JE178	15	66	93	112	0.22	48	0.08	20	401	375	317	317	3.02
BW REFRESH-ET	USA 117742589	50K	100	C		1	11	86	-81	-0.03	-9	0.00	-3	-6	-3	2	8	3.10
BW REGAL-ET	USA 117082753	50K	100	C	7JE1106	41	111	95	34	0.09	19	0.04	9	161	150	124	146	3.07
BW REGION KENTUCKY	USA 117662490	50K	100	F	203JE1278	13	250	97	596	0.00	29	0.02	25	257	244	217	142	2.93
BW RENEGADE-ET	USA 115883929	50K	100	F	200JE60	786	9,231	99	61	0.27	56	0.09	20	360	332	269	328	3.05
BW RENEGADE KINGSLEY 753-ET	USA 117082623	50K	100	C	1JE775	67	323	97	-142	0.12	17	0.04	2	128	121	103	139	3.12
BW REPORTER-ET	USA 118367594	80K	100	F	203JE1423	28	210	95	1124	-0.04	45	-0.02	37	341	338	331	217	3.12
BW RESCUE-ET	USA 116018186	50K	100	C	1JE731	20	48	92	616	-0.14	0	-0.05	12	105	115	137	131	2.98
BW RESOLVE-ET	USA 115154234				44JE509	3	26	81	-170	0.03	-3	-0.03	-12	-34	-20	8	44	3.14
BW SCOUT	USA 115486252	50K	100	F	203JE752	46	368	97	257	-0.09	-6	0.00	9	23	24	24	30	3.15
BW SOLEIL	USA 117965306	50K	100	C	203JE1366	38	485	98	754	0.09	55	0.01	29	576	565	541	560	2.95
BW SORCERER	USA 115382183	50K	100	F	200JE981	32	75	93	-232	-0.01	-12	0.08	8	-4	-25	-73	7	3.14
BW SOVEREIGN (6)	USA 118620158	80K	100	F	7JE1412	40	64	91	668	0.03	38	-0.02	20	306	305	304	250	2.95
JX BW STATEMENT (3)-ET	USA 116490881	50K	90	C	200JE998	31	153	96	428	-0.11	-1	-0.09	-2	114	138	190	192	2.99
BW STRONGHOLD-ET	USA 116641184	50K	100	C	203JE971	8	32	89	276	-0.09	-5	-0.03	4	40	50	69	85	3.13
BW SUMMIT	USA 118706869	80K	100	C	29JE3957	24	52	90	672	0.01	34	-0.03	18	278	282	291	208	3.03
BW SUPREME-ET	USA 116985651	50K	100	F	505JE115	16	42	86	48	-0.08	-14	-0.02	-2	133	140	154	187	3.06
BW TEMPO-ET	USA 115154243	50K	100	F	11JE938	36	87	94	118	-0.02	1	-0.03	-2	-2	8	30	56	3.07
BW THEONE	USA 116681584	50K	100	F	203JE967	14	84	94	166	0.00	8	0.00	5	77	82	90	138	3.25
BW TRACTION-ET	USA 115688579	50K	100	F	200JE54	47	62	87	72	-0.05	-6	-0.01	0	-47	-41	-30	-5	3.13
BW UPSTART-ET	USA 116704580	50K	100	C	200JE9824	16	41	91	-41	0.01	0	0.01	0	38	39	39	62	3.13
BW VALENTINO	USA 115954478	50K	100	F	1JE730	21	36	90	364	-0.12	-6	-0.07	0	-1	13	48	7	2.88
BW VENICE-ET	USA 118262899	80K	100	F	7JE1283	54	103	93	339	0.09	34	0.04	21	208	190	151	61	2.98
BW VERTEX-ET	USA 118017060	50K	100	C	7JE1281	42	174	96	483	0.06	35	0.01	20	189	182	165	28	3.10
BW WARRIOR-ET	USA 115247079	50K	100	C	7JE943	53	89	94	582	-0.19	-10	-0.07	7	8	24	60	64	2.96
BW&RV NANCY NAVIGATOR (6)-ET	840003012423912	80K	100	F	7JE5014	42	269	96	566	0.04	34	-0.02	17	187	186	185	170	2.96
BW&RV NANCY NEGOTIATOR (6)-ET	840003012423905	80K	100	F	7JE5006	11	34	89	384	0.11	40	0.04	21	163	150	120	98	3.12
CAL-MART ABE CALHOUN	USA 117065592	50K	100	F	29JE3743	36	74	93	73	0.13	29	0.04	11	210	201	177	127	3.23
CAL-MART ABE SEDRIC-ET	USA 116273677	50K	100	F	29JE3655	30	76	93	-287	0.04	-5	0.04	-2	16	3	-23	1	2.90
CAL-MART ABE SKYLER-ET	USA 116278430	50K	100	F	29JE3677	30	78	94	25	0.10	21	0.05	10	162	148	118	107	3.06
CAL-MART ALEXANDER BISON-ET	USA 116997203	50K	100	C	29JE3731	45	84	94	-263	0.20	27	0.09	9	197	168	107	169	2.94
CAL-MART BLADE PACIFIC	USA 117485015	50K	100	F	29JE3781	29	81	93	531	0.06	38	0.05	29	237	215	169	143	2.99
CAL-MART CHAMP BURTON-ET	USA 117534111	50K	100	F	29JE3794	39	96	94	535	0.00	25	0.02	24	183	170	142	154	2.99
JX CAL-MART CHARNESA HANZ (4)-ET	USA 117978696	50K	100	F	29JE3855	43	126	94	64	0.19	40	0.07	16	236	220	180	134	3.31
JX CAL-MART CHARNESA HOLDEN (4)-ET	USA 118028620	50K	100	F	29JE3856	40	88	93	-245	0.22	32	0.08	6	278	256	209	209	2.99
JX CAL-MART CHART PADEN 4218 (4)	USA 118126702	50K	92	C	97JE112	51	716	98	1365	-0.03	58	-0.07	35	372	380	399	285	2.92
CAL-MART CRITIC LIMELIGHT (6)-P	USA 118182410	80K	100	F	1JE851	43	242	96	775	0.13	63	0.04	36	469	446	399	341	2.92
JX CAL-MART DALE KUPER (3)	USA 116496588	50K	89	F	29JE3693	40	101	94	136	0.05	16	0.09	22	154	128	68	136	3.13
JX CAL-MART DALE SHAH 3947 (3)-ET	USA 116239312	50K	92	F	203JE939	42	509	98	895	-0.10	21	0.02	36	245	229	196	212	2.96
JX CAL-MART DALE SHANE 3948 (3)-ET	USA 116239321	50K	91	F	1JE737	21	43	91	589	-0.12	3	-0.01	19	37	38	37	22	3.12
JX CAL-MART DALE SPIKE 3951 (3)-ET	USA 116265506	50K	100	F	7JE1031	57	98	94	280	0.01	15	-0.03	5	132	138	151	184	3.03
JX CAL-MART DANDY MACCOY 4152 (4)	USA 117745733	50K	100	F		3	11	84	783	-0.01	35	-0.04	20	208	214	228	138	3.05
CAL-MART GALVANIZE CON 4229-ET	USA 118230373	50K	100	F	USA 118230373	3	13	85	177	0.06	21	0.05	16	257	239	201	161	2.99
CAL-MART HEADLINE SABINO 4067	USA 117237247	50K	100	F	1JE777	43	178	96	550	-0.13	0	0.01	21	310	295	267	291	2.63
CAL-MART HEADLINE SHANAHAN 4069	USA 117238994	50K	100	F	1JE776	11	25	88	701	-0.16	0	-0.06	12	160	169	195	144	2.79
CAL-MART HEADLINE TORPEDO 4052	USA 117163629	50K	100	F	1JE781	22	54	92	432	-0.01	18	-0.03	10	126	131	141	123	3.01
CAL-MART HENRICO SYSCO	USA 118275545	80K	100	C	1JE856	14	42	90	1265	0.05	71	0.01	47	578	559	522	496	2.83
CAL-MART IMPULS HIRAM-ET	USA 117007248	50K	100	F	29JE3729	42	104	94	19	0.27	55	0.12	24	297	260	180	174	3.08
CAL-MART IMPULS HOBSON-ET	USA 117007127	50K	100	C	29JE3732	29	62	92	315	0.15	45	0.08	28	247	221	160	154	3.16
CAL-MART IMPULS NAOKO (6)-ET	USA 116902960	50K	100	C	29JE3711	47	132	95	-309	0.22	28	0.09	6	175	151	98	120	3.03
CAL-MART IMPULS NAVAJO (6)-ET	USA 116902924	50K	100	F	29JE3712	39	89	94	-215	0.24	37	0.11	13	270	238	170	205	3.00
CAL-MART JACE STRUNK	USA 115685866	50K	100	F	29JE3616	100	549	98	558	-0.05	16	-0.01	19	123	115	102	80	2.81
CAL-MART JARRETT DARIO 3966	USA 116517694	50K	100	F	203JE1118	8	40	90	263	-0.13	-14	-0.02	6	-12	-11	-7	3	2.90
CAL-MART JEVON CAIN	USA 116265494	50K	100	F	29JE3653	43	108	95	-290	0.04	-6	0.04	-2	4	-7	-31	-60	2.99
CAL-MART JEVON CANYON	USA 116265485	50K	100	F	29JE3654	67	162	94	-174	0.21	32	0.05	4	123	107	72	111	2.94
CAL-MART JUPITER CUTLER	USA 067244275	80K	100	F	29JE3914	25	68	91	500	0.08	40	0.01	20	343	332	311	337	2.89
CAL-MART JUPITER HECTOR-ET	USA 118372055	80K	100	C	29JE3915	50	311	97	776	0.10	57	0.05	39	383	356	298	270	2.93
CAL-MART LAYNE BAXTER	USA 067244315	80K	100	F	1JE901	11	50	90	-246	0.20	27	0.06	2	225	206	167	132	2.81
CAL-MART LOUIE HARPER 3944-ET	USA 116193908	50K	100	C	7JE1030	83	152	95	870	-0.05	31	0.05	41	172	151	103	79	3.14
CAL-MART MACHETE AREK	USA 067244263	80K	100	F	29JE3916	35	102	93	49	0.18	38	0.10	21	385	349	273	285	2.79
CAL-MART MAXIMUM DOUG 3917	USA 115883518	50K	100	F	1JE728	19	52	91	-406	0.19	17	0.07	-2	65	51	18	59	3.10
CAL-MART MEDALIST PILGRIM	USA 118113935	50K	100	F	29JE3860	145	826	99	1088	-0.07	38	-0.01	38	493	481	457	481	2.86
CAL-MART MILITIA BONAR 3910	USA 115836404	50K	100	F	7JE1001	99	255	97	481	0.01	24	0.02	21	183	172	149	170	2.99
CAL-MART NAVARA BLADE	USA 116490957	50K	100	F	29JE3678	331	4,310	99	1075	-0.01	49	0.04	48	428	400	343	390	2.93
CAL-MART NAVARA BONARO 3974	USA 116614944	50K	100	F	7JE1058	37	78	93	63	0.21	44	0.03	8	181	176	160	205	3.20
CAL-MART NAVARA SHANE-ET	USA 116902988	50K	100	F	29JE3714	34	66	93	-302	0.12	9	0.07	3	70	51	9	69	3.01
CAL-MART NAVARA SPIOLO-ET	USA 116870061	50K	100	F	29JE3713	36	58	92	-422	0.13	6	0.05	-5	116	104	76	161	3.00
CAL-MART NAVARA TOLEDO	USA 116688415	50K	100	F	203JE1034	8	25	88	-515	0.25	23	0.12	5	102	71	1	51	3.09
CAL-MART NOAH NORT (6)-ET	USA 115984367	50K	100	C	29JE3643	41	87	94	-744	0.12	-12	0.06	-15	39	23	-9	48	2.80
CAL-MART PILGRIM DANKO	USA 067294365	80K	100	C	1JE925	8	35	88	791	0.04	46	0.04	37	514	486	430	466	2.69
CAL-MART PLUS FAVIAN (6)	USA 067244297	80K	100	F	29JE3955	22	32	87	836	0.02	44	0.03	37	300	278	233	257	2.90
CAL-MART PLUS ZAYD (5)	USA 117349003	50K	100	F	1JE794	395	8,180	99	1076	0.01	53	-0.03	33	260	260	259	201	3.07
CAL-MART POWER FRASER 4305	USA 067244305	8K	1															

August 2018, All Summarized Bulls - Alphabetical Order

PL	LIV	DPR	CCR	HCR	GFI/EFI	JPI	Type Hrds	Type Daus	Type REL	FS	ST	SR	DF	RA	RW	RL	FA	FU	RH	RWU	UC	UD	TP	TL	RTP RV	RTP SV	JUI
3.2	2.6	-0.2	0.0	1.1	7.3	108	10	17	84	0.3	0.3	-0.5	0.2	L1.5	-0.3	S0.4	L0.1	0.9	1.2	0.1	-0.2	S1.0	C0.7	S0.1	W0.1	C1.0	10.4
1.0	1.7	0.9	0.8	-0.7	7.8	-3	1	10	83	0.1	0.2	0.0	0.2	L0.8	0.0	P0.1	L0.4	0.1	0.1	0.2	-0.4	S0.4	C0.5	S0.6	C0.1	C0.4	2.4
1.1	1.1	0.9	0.3	-0.7	6.1	45	19	35	87	0.5	0.6	0.3	-0.2	L0.8	0.6	S0.1	S0.2	1.4	0.3	-0.2	-0.4	S0.7	C1.4	S1.0	C1.3	C2.0	9.7
2.0	1.5	-2.4	-2.8	-2.1	7.7	72	6	23	85	0.8	0.2	0.7	0.4	H0.2	0.4	S0.6	S0.2	1.3	1.3	0.3	0.4	S1.1	C0.2	S0.3	C0.4	B0.9	14.3
0.7	0.1	1.0	1.4	1.1	6.3	95	557	3,644	99	0.0	-0.2	-0.5	0.0	L1.0	-0.2	S0.4	S0.5	0.6	0.5	0.0	-0.6	D0.7	C0.7	S0.4	C0.8	C2.0	-0.9
0.9	2.1	1.6	1.7	0.3	5.9	28	31	58	89	0.0	0.1	0.3	-0.7	L0.5	0.5	0.0	S0.3	0.6	-0.6	-0.5	-0.2	0.0	C0.3	S0.2	C0.8	C1.4	0.0
2.6	0.1	-3.1	-3.2	-0.1	9.3	95	19	104	92	1.6	1.6	0.1	0.9	L1.3	-0.4	S0.4	L0.2	1.8	2.0	0.7	-1.0	S1.8	C0.9	S0.9	W0.3	C0.4	17.2
1.6	0.5	1.1	2.1	1.9	7.4	41	10	27	85	1.0	0.4	0.4	0.9	L0.2	0.4	P0.5	S0.3	0.5	1.1	0.7	0.4	D0.5	C0.7	S1.6	C0.7	C0.3	7.1
0.7	-1.6	2.5	2.0	-0.2	8.3	-12	1	18	70	0.8	0.8	0.2	0.1	H0.2	0.5	P0.7	S0.4	0.5	0.4	0.6	0.2	S1.1	C0.7	L0.2	C0.8	C0.4	8.8
0.6	1.4	0.8	0.0	0.0	5.6	7	15	147	95	-0.7	0.6	-0.7	-0.7	H1.0	-0.5	P0.6	L0.2	-0.9	-0.7	-0.5	0.2	S0.6	W1.9	S0.2	W1.1	0.0	-3.1
6.2	5.3	3.7	3.4	2.7	7.3	164	20	173	95	0.6	0.7	0.1	-0.5	0.0	0.8	P0.2	L0.1	1.4	-0.5	-0.4	-0.5	S2.7	W0.4	S0.7	W0.5	C1.2	13.4
0.0	0.1	1.0	2.2	1.0	7.8	8	13	28	85	0.4	0.3	0.1	0.1	L2.0	-0.4	S0.3	L0.7	-0.8	0.0	0.0	0.2	D0.4	W0.3	S0.8	W0.8	C1.6	-2.4
3.8	-2.5	-0.7	-0.5	-0.2	8.7	89	23	34	86	1.6	1.4	-0.2	1.7	H0.5	0.6	S0.2	S0.6	1.8	1.9	1.3	0.2	S1.5	C1.6	L0.3	C1.3	0.0	19.3
3.4	3.5	4.0	3.2	1.4	5.2	35	9	10	81	0.6	1.5	1.4	-0.2	L0.7	1.2	P0.5	L0.4	0.5	0.5	-0.2	0.5	S0.7	C1.1	S0.3	C1.3	0.0	9.6
0.9	1.8	1.9	2.2	0.6	6.0	18	4	23	85	0.2	0.4	0.0	-0.4	L0.6	0.4	P0.4	L0.7	1.0	0.4	-0.3	-0.8	S1.2	W0.1	S0.8	C0.1	C0.3	7.3
3.6	1.1	-1.3	-0.6	2.2	8.5	72	10	19	82	0.7	0.8	0.0	0.1	L1.0	-0.2	P0.4	L0.1	1.0	1.1	0.1	-0.4	S0.9	0.0	S0.6	W0.7	C1.0	9.1
4.1	4.9	3.8	3.1	1.2	6.1	41	2	16	83	0.9	1.7	0.5	0.0	L0.3	1.2	P0.7	S0.4	1.8	0.7	0.0	-0.2	S2.4	W0.1	S0.1	C0.4	C0.3	17.0
0.0	-2.1	1.8	0.8	-0.4	8.5	5	24	48	89	1.0	0.1	-0.4	0.5	L0.5	0.0	P0.3	L0.2	0.1	1.1	0.4	0.2	S0.7	C0.3	L0.3	W0.5	C0.3	7.0
-0.5	0.1	1.6	3.3	4.1	7.1	32	9	56	90	1.0	0.4	-0.2	1.0	L0.5	-0.1	S0.5	S0.2	1.2	1.2	0.8	0.1	S0.5	C0.4	S0.5	W0.1	C0.5	10.6
-1.1	0.8	0.9	2.1	1.2	7.6	-15	38	49	81	-0.2	0.6	0.8	0.3	H0.5	0.9	S0.1	L0.1	0.2	-0.4	0.2	-0.3	D0.7	C1.0	L0.7	C0.4	B0.8	-4.6
0.6	1.3	1.3	1.2	0.8	7.4	12	6	7	81	0.3	0.9	0.3	0.0	L0.2	0.6	S0.3	S0.3	1.1	-0.2	0.0	-0.6	S1.0	C1.1	S0.9	C1.0	C0.9	7.6
1.3	-1.0	0.1	-0.4	-1.3	8.5	7	10	17	84	1.1	0.5	0.5	1.0	H1.2	0.7	S0.6	S0.1	2.3	0.8	0.7	-1.1	S1.2	C0.9	S0.4	W0.2	C0.1	11.6
1.3	-2.1	-4.2	-5.7	-2.1	8.3	58	36	62	89	1.6	0.9	0.1	1.3	L1.5	-0.1	0.0	S0.5	1.8	1.6	1.0	0.1	S1.9	C1.1	S0.9	C1.6	C0.3	21.1
1.0	-1.3	-5.3	-6.3	-2.4	9.8	49	25	120	94	2.2	0.0	0.4	1.2	H0.1	0.5	P0.4	S0.3	2.5	2.3	0.9	0.1	S2.8	C0.4	S1.2	W0.1	C0.3	28.6
0.7	1.8	2.1	2.2	1.3	7.3	9	25	48	89	-0.4	1.7	0.1	-0.2	L0.9	0.3	S0.2	L0.5	-0.8	-0.9	-0.1	-0.5	D0.2	W0.6	S0.2	W0.5	C1.2	-7.9
0.1	-5.4	-1.1	-0.6	1.4	8.0	72	32	103	92	2.0	-0.1	-1.3	1.2	0.0	-0.5	0.0	S0.1	2.0	2.5	0.9	-0.2	S2.2	C0.7	S0.6	C0.3	C0.3	23.2
-1.1	-6.5	-2.5	-3.2	-2.8	8.0	50	11	31	86	1.8	1.3	-0.6	1.6	H0.6	0.4	P0.6	S0.5	2.6	2.6	1.2	-1.1	S2.4	C1.0	S0.9	C0.5	C0.2	23.5
2.0	2.9	-1.5	-1.2	-1.3	5.1	40	15	30	85	-0.4	-0.8	0.0	-0.3	L0.2	0.2	P0.3	S0.5	1.0	-0.2	-0.2	-1.1	S1.0	C0.4	S1.1	C0.4	0.0	4.8
0.4	1.3	0.0	1.0	-0.4	4.1	6	20	43	86	-1.0	-1.1	-0.3	-1.2	L1.4	-0.7	P0.3	L0.1	0.3	-0.4	-0.9	-1.0	S0.7	W0.2	S0.4	C0.5	C0.4	-0.7
0.7	2.5	-0.8	0.1	-0.9	5.1	37	22	50	87	-0.1	-0.6	0.5	-0.1	L1.7	0.1	S0.1	S0.2	0.2	0.0	-0.1	-0.2	0.0	C1.1	S0.5	C1.3	C0.9	2.0
0.9	0.4	1.0	1.2	-1.5	5.9	50	18	26	85	-0.4	-0.6	-0.6	-0.6	L0.3	-0.6	0.0	L0.6	-0.8	-0.6	-0.4	-0.5	S0.1	W0.7	L0.3	W1.4	C0.5	-6.7
-0.6	0.9	-2.2	-1.7	0.3	5.9	68	12	24	84	-0.3	-0.3	0.1	0.3	L1.2	-0.3	S0.6	L0.3	-0.6	-0.4	0.2	0.2	D0.5	C0.2	S0.7	C0.6	B0.1	-2.8
0.3	-1.9	-0.2	-0.5	1.2	8.4	61	21	53	89	0.4	1.3	0.2	0.7	L1.0	0.0	S0.5	L0.1	0.3	0.1	0.5	-0.3	S0.9	C0.2	S0.4	W1.1	C0.3	5.0
2.0	1.2	-1.4	-3.4	-2.8	5.1	45	17	57	89	1.1	1.6	1.7	0.0	L0.3	1.4	P0.5	S0.3	1.6	0.5	0.0	1.0	S1.1	C1.4	L0.3	C2.2	C0.1	15.9
4.6	1.5	1.0	-1.4	-2.5	5.4	65	15	30	85	0.7	0.5	1.2	-0.8	L0.2	1.0	0.0	S0.1	1.8	0.1	-0.6	0.8	S1.4	C0.8	L0.4	C1.3	C0.2	15.0
2.6	-0.9	-1.9	-1.5	-0.5	5.5	104	10	141	93	0.6	0.6	0.6	0.9	L0.1	0.4	S0.8	S0.1	0.6	1.2	0.6	1.4	D0.4	C0.6	L0.5	C1.6	B1.1	8.5
3.0	-0.2	-2.4	-1.4	1.6	7.2	135	16	91	92	0.8	-1.0	-0.1	0.6	H1.6	0.3	P0.3	S0.3	1.4	0.6	0.5	0.6	S1.8	C0.1	S0.5	C1.1	B0.5	16.9
0.1	0.3	1.1	0.4	0.3	4.5	40	15	47	87	-0.9	-0.6	0.6	-1.2	H1.0	0.4	P0.3	0.0	-0.6	-0.9	-0.9	-0.2	D0.4	W0.1	0.0	W0.1	B0.2	-6.9
1.4	-0.8	0.5	0.1	0.7	4.2	74	21	136	94	-0.1	1.0	0.8	0.1	H0.1	0.6	P0.7	L0.1	-0.4	0.4	0.0	-0.2	D0.3	W0.1	L0.9	W0.2	B0.8	-3.8
0.4	-0.7	-0.3	-0.6	1.0	3.6	9	8	14	80	-0.8	-0.4	0.3	-0.8	L0.5	-0.1	P0.3	L0.2	-1.5	-1.1	-0.6	0.2	D1.1	C0.1	S0.2	C1.0	C0.7	-10.9
2.2	0.8	2.9	3.7	2.3	5.5	32	34	49	89	-0.6	0.1	0.6	-1.2	L1.2	0.1	P0.4	L0.4	-0.9	-1.2	-0.9	-0.4	D0.5	C0.5	0.0	C0.1	C1.1	-9.0
1.7	0.2	-1.8	-2.2	0.7	6.0	52	2	10	80	-0.5	-1.1	-0.4	-0.1	H0.3	-0.3	S0.2	L0.1	-0.4	-0.6	-0.1	0.1	D0.3	C1.2	S0.5	C0.7	B0.1	-1.4
3.7	0.9	-1.4	-1.6	-1.2	8.5	72	2	3	79	1.3	-0.3	-0.5	0.5	L0.6	-0.2	P0.4	S0.4	1.4	1.4	0.3	0.4	S1.4	C0.2	S0.5	W0.2	B0.4	16.5
5.1	3.5	2.2	2.7	1.0	7.2	110	16	81	91	0.3	-0.1	0.1	-0.7	L0.4	0.3	P0.7	S0.7	2.3	0.4	-0.5	-0.4	S2.5	C0.3	S0.6	C1.2	0.0	18.5
3.6	2.2	0.6	0.8	0.3	6.3	55	4	5	79	0.6	1.1	0.9	0.3	L1.4	0.5	0.0	S0.4	1.4	0.4	0.2	0.1	S1.1	C1.3	S0.4	C0.9	C0.8	12.6
0.4	0.6	0.5	-0.4	-1.2	6.6	36	9	22	84	0.6	-0.1	0.2	0.6	L1.7	-0.3	S0.3	L0.2	0.0	0.8	0.5	0.2	D0.4	C1.2	S0.5	C0.8	C1.0	3.4
4.0	1.6	0.7	0.7	-0.7	6.9	165	5	14	81	0.1	0.0	0.2	0.1	L1.3	-0.3	S0.2	0.0	0.4	-0.3	0.1	-0.1	S0.1	C0.3	S0.6	C0.9	C1.5	1.8
0.2	0.0	-2.1	-2.6	-2.6	5.5	63	18	33	87	-0.7	0.0	-0.1	-1.0	L0.7	-0.3	0.0	L0.1	0.2	-0.2	-0.8	-1.1	S0.4	W1.1	L0.8	W2.4	C1.4	-5.2
0.0	-0.1	-1.4	-1.9	-3.4	5.3	52	16	30	85	-0.8	-0.2	-0.1	-0.4	L0.9	-0.3	S0.3	L0.4	-0.7	-0.5	-0.3	-0.7	D0.7	W0.8	L0.7	W2.0	C1.5	-11.3
0.1	0.5	-0.8	-0.5	-0.4	7.0	38	24	47	89	0.2	0.4	0.2	0.5	H1.1	0.3	P0.8	S1.0	0.8	-0.2	0.4	-0.4	S0.7	C0.6	L0.4	C1.1	0.0	3.5
1.3	0.1	-0.4	0.2	-0.3	6.3	70	11	21	84	0.2	-0.9	-0.5	0.4	0.0	-0.7	P0.5	S0.6	0.0	-0.1	0.3	0.2	S0.1	C0.8	0.0	C1.3	C0.5	2.0
0.3	-2.4	-1.2	-1.6	0.5	8.7	51	44	142	94	0.4	-0.8	-0.4	0.6	L1.2	-0.7	S0.2	L0.2	-0.2	0.4	0.4	1.1	D0.6	C1.3	S0.3	C2.5	C0.8	4.2
0.4	-2.0	0.3	-0.7	0.0	8.5	15	3	19	83	0.6	-3.3	-1.5	0.0	H0.9	-1.3	P1.1	L0.3	0.5	1.0	0.0	0.1	D0.4	C0.5	S0.3	C1.1	B0.1	3.7
1.3	1.1	-1.6	-2.2	-0.8	6.1	-3	28	62	89	0.0	-0.4	-0.1															

August 2018, All Summarized Bulls - Alphabetical Order

Name of Bull	Registration Number	GT	BBR	JH1	NAAB Code	No. Hrds	No. Daus	REL %	Milk	% Fat	Fat	% Prot	Prot	CM\$	NM\$	FM\$	GM\$	SCS
JX CAL-MART T TIME PARTNER {6}	USA 067294352	80K	100	F	29JE3971	6	24	86	902	0.05	54	0.03	38	444	424	382	325	2.89
CAL-MART TBONE CAMILO 4002	USA 116825614	50K	100	C	7JE1080	46	132	96	-258	0.09	6	0.08	6	184	159	106	178	2.86
CAL-MART VALENTINO BRIER-ET	USA 117763481	50K	100	F	11JE1151	101	1,596	99	1159	0.05	65	0.05	52	436	409	348	276	3.02
JX CAL-MART VERNON HOWIN {5}	USA 067244319	80K	100	C	29JE3953	15	28	86	580	0.11	50	0.05	32	468	451	410	379	3.34
JX CAL-MART VIBRANT SHANK 4054 {4}	USA 117169214	50K	100	F	1JE779	32	74	93	1309	-0.21	17	-0.08	31	215	228	257	203	3.00
CAL-MART VIRGIL CASCADE-ET	USA 117706138	50K	100	F	29JE3818	30	87	93	748	-0.08	19	-0.01	25	156	156	153	122	3.21
CAL-MART VITO COLIN	USA 117201491	50K	100	F	11JE1102	91	1,742	99	1614	-0.09	57	0.04	66	189	166	113	-131	3.28
CAL-MART ZAYD GRADY {6}	USA 067244281	80K	100	F	1JE886	6	25	86	441	0.24	70	0.08	32	405	371	300	309	2.84
CAL-MART ZUMA HOOKER	USA 117763472	50K	100	F	1JE817	45	174	95	-288	0.31	46	0.10	10	324	291	221	227	2.86
JX CAL-MART ZUMA SPRINGER {4}	USA 117632051	50K	93	F	1JE807	35	255	96	688	-0.04	25	0.00	24	320	311	295	323	2.85
CAL-MART ZUMA TETON	USA 117961487	50K	100	C	11JE1161	27	165	95	778	-0.12	13	-0.02	23	194	191	187	243	2.83
CAMPBELLS RUN JAKE MOZART 3745	USA 072304515	8K	100	F		1	24	85	-298	0.10	6	0.03	-4	132	125	108	96	3.03
CANTENDO KASHMERE	USA 119025527	99K	100	C	14JE699	8	19	84	1468	-0.14	40	-0.06	41	407	414	429	334	3.12
CASCADIA HEADLINE ROOSTER	USA 118087706					2	25	74	557	-0.16	-7	-0.09	2	55	78	130	70	2.99
CASCADIA HIRED GUN ELEVATE	USA 118087667	13K	100	F		2	12	82	-931	0.15	-16	0.04	-26	-108	-113	-122	-60	2.93
JX CCJ GARNETT {3}	USA 116574125	50K	92	F	29JE3689	36	75	93	186	0.04	17	0.06	18	141	122	79	111	3.03
JX CCJ GEMINIS IMPULS GATSBY {3}	USA 115960668	50K	90	F	29JE3642	86	257	96	523	0.08	42	0.09	38	319	285	209	219	3.10
CDF ALLSTAR TBONE ABSECON {4}	840003006436497	50K	100	F	1JE813	17	41	90	-415	0.29	37	0.09	2	228	202	147	161	2.86
CDF KARBALA KWYNN	840003005791893	50K	100	C	11JE1110	57	717	99	547	0.11	49	0.06	32	455	426	365	359	2.82
CDF LAYNE IVORY-ET	840003006436390	80K	100	F	11JE1211	45	809	98	1779	-0.16	50	-0.05	54	547	539	528	486	2.71
CDF RASMUS JACE TEXAS	USA 115407145	50K	100	C	11JE952	29	85	94	641	-0.14	2	0.00	24	88	78	59	45	2.91
JX CDF SPARKY DANDY T239 {5}-ET	840003014258845	13K	100	F	203JE1612	3	50	87	651	0.01	32	0.01	25	375	363	340	355	2.86
CDF TRAJECTORY-ET	840003006436392	80K	100	F	11JE1204	43	401	97	1516	0.01	74	0.04	63	518	490	431	388	3.07
CDF VICEROY-ET	840003002447507	50K	100	F	11JE1179	61	705	98	1594	0.02	81	0.03	63	675	652	602	614	3.11
CDF VICTORIOUS-ET	840003002447508	80K	100	F	200JE1002	19	45	91	-150	0.24	40	0.09	12	310	283	225	269	2.98
CELESTIAL JIMMIE FANFARE	USA 116107767	50K	100	C	29JE3639	36	70	93	-66	0.00	-3	0.06	10	60	41	-1	30	3.00
CHAPMANS MILES BEACON	USA 118519580					1	13	65	679	-0.08	16	-0.04	16	81	86	99	17	2.91
CHAPMANS VINCE DOZER	USA 118488187					1	14	67	348	-0.04	8	-0.03	7	95	100	110	53	2.95
CHARLIE HG GIBSON	USA 118707347					1	13	62	-1806	0.19	-52	0.11	-45	-310	-326	-360	-223	2.93
CHARLIE POLO HASTEN	USA 118509211					1	12	60	-1701	0.17	-51	0.06	-51	-320	-324	-331	-234	2.79
JX CHASIN-RAINBOWS BOLT {3}	USA 067097506	50K	89	F	200JE68	27	122	95	30	-0.05	-8	0.01	4	3	-1	-9	-55	3.07
CHASIN-RAINBOWS IAT GRADY-ET	USA 067030448	50K	100	F	7JE948	46	75	93	-2	0.10	20	0.00	0	83	83	83	57	3.01
CHILLI ACTION COLTON-ET	USA 066738335	50K	100	F	7JE1088	392	978	98	-885	0.27	9	0.10	-13	133	113	68	113	3.09
CHILLI CHAVEZ-ET	USA 069678631	50K	100	F	200JE379	40	128	94	-1071	0.21	-12	0.09	-21	44	24	-18	63	2.90
CHILLI IRWIN CAJUN-ET	USA 071577244	80K	100	F	97JE124	7	12	84	-478	0.08	-8	0.06	-5	56	41	9	-5	3.02
CINNAMON RIDGE MRCHNT SNAPDRAGON	USA 117471229	50K	100	F	203JE1266	3	42	90	-35	0.04	6	0.04	7	21	12	-11	-7	3.18
CINNAMON RIDGE PERSEVERE-ET	USA 118048530	80K	100	C	7JE1264	33	65	92	-379	0.14	9	0.05	-4	155	143	116	139	2.99
JX CINNAMON RIDGE PLUS LANNY {5}	USA 118585491	80K	100	F	14JE683	40	118	93	820	0.01	42	0.02	33	243	233	207	182	3.14
CINNAMON RIDGE SNAPDRAGON	USA 118526173	80K	100	F	14JE661	76	530	98	791	0.02	41	-0.01	27	328	319	302	186	2.84
CINNAMON RIDGE V RECOGNIZE-ET	USA 118120117	50K	100	C	7JE1261	38	103	94	1312	-0.16	29	-0.02	44	438	427	405	360	2.82
CINNAMON RIDGE VISION RAVE-ET	USA 118120108	50K	100	F	7JE1262	28	103	94	582	-0.08	12	0.01	23	209	197	174	129	2.88
CIRCLE S HEADLINE JARED	USA 117505139	50K	100	F	76JE167	11	28	88	216	0.01	12	-0.02	4	110	115	124	106	3.03
CLAIRWOOD STARFIRE	USA 118707329					1	19	70	-2800	0.18	-102	0.07	-89	-726	-719	-706	-538	2.88
CLARESHOE APOGEE-ET	USA 117474606	50K	100	C	200JE194	8	39	90	283	0.07	27	0.04	18	216	201	169	190	3.04
CLARESHOE PINE-TREE RAPTOR	USA 067110869	80K	100	F	1JE906	6	28	87	628	0.03	36	0.03	29	417	399	361	335	2.93
CLOONEY CONQUERER-ET	GBR 000055781	8K	100	F	224JE2329	32	72	80	-414	0.19	18	0.07	-1	92	72	30	62	2.92
JX CLOVER FARMS ACADEMY 2691 {5}	USA 067392691					1	11	65	714	-0.08	18	-0.06	13	178	193	225	180	3.09
CLOVER FARMS ECLIPES 1643 {5}	USA 067401643					1	19	78	359	0.00	18	0.00	12	81	81	80	42	3.10
CLOVER FARMS HEADLINE 1649	USA 067401649					1	24	80	573	-0.12	2	-0.04	13	136	140	152	132	2.90
CLOVER FARMS HEADLINE EAGER 1370	USA 067371370	50K	100	F		1	13	87	514	-0.05	14	-0.02	15	215	212	209	200	2.84
CLOVER FARMS PAUL 2662	USA 067392662					2	25	74	732	-0.01	32	-0.02	23	336	333	327	285	2.93
CLOVER PATCH DAZZLER BONUS	USA 118873734	8K	100	F		1	16	83	-189	0.24	37	0.11	14	528	491	413	485	2.74
CLOVER PATCH DAZZLER PERRY	USA 118940962	99K	100	F	7JE1484	7	13	82	676	0.12	57	0.06	36	562	534	476	515	2.92
CLOVER PATCH KARL LOGAN	USA 117480074	50K	100	F		3	11	85	-342	0.18	19	0.05	-2	122	107	75	85	2.92
CLOVERFIELD GOLDDHAMMER	USA 119241815					2	13	60	-54	-0.01	-5	-0.03	-7	-46	-39	-23	-15	2.91
JX CMR GOOSSES MAE MARTIN {3}	USA 118709808	8K	81	F		3	13	78	1162	-0.15	24	-0.01	39	219	210	192	119	2.90
CMR KARL K KANE	USA 117797965	50K	100	F		1	12	83	581	0.00	27	-0.02	16	94	100	110	72	3.17
JX CO-OP AD ZAYD BAILEY {6}-ET	840003125178737	80K	100	F	1JE909	6	42	89	771	0.15	67	0.05	38	438	414	361	345	3.00
COLD RUN HG DANTE-ET	USA 118009010					5	47	87	-739	0.02	-32	0.04	-19	-113	-116	-126	-22	3.06
COLD RUN HILARIO ENTENSE-ET	USA 118540153	8K	100	F		2	11	83	700	0.14	61	0.05	36	380	357	306	263	3.06
COLD RUN PREMIER TRACER	USA 118194398	50K	100	F		2	10	84	-265	0.16	19	0.07	4	278	260	220	279	3.05
COLD RUN TBONE DYNAMITE	USA 117760200					2	15	76	-31	0.04	7	0.03	5	102	93	72	114	3.01
COLD RUN TEQUILA IVAN-ET	USA 119535323					2	42	84	-548	0.11	-4	0.05	-11	-72	-76	-89	-106	3.22
COLINS LOUIE DRIVER	USA 117054521	50K	100	F	7JE1127	56	103	94	1136	-0.10	33	-0.05	31	222	227	238	191	3.01
COLNARCO NAVARIAN	AUS A00018744	50K	100	F	160JE3005	170	828	81	111	0.04	14	0.06	16	182	163	120	190	3.06
COMERICA RAINIER	USA 118538556					1	44	82	-236	-0.10	-31	-0.06	-20	-331	-305	-253	-252	3.22
COMESTAR JDF BEAUTIFULL-ET	CAN 105752959	50K	100	C	200JE470	191	344	88	-968	0.26	2	0.11	-15	7	-16	-67	-22	2.95
CONNECTION 674	USA 118917203					7	14	66	-1237	0.11	-38	0.06	-33	-154	-161	-176	-128	2.97
COOPLAND NELSON ZACK	USA 118622020					1	13	66	958	-0.12	21	-0.01	32	246	242	233	276	3.06
COOPLAND RILEY LOAGAN	USA 118292975					1	11	63	33	-0.04	-6	-0.03	-4	83	86	97	118	2.76
COULEE CREEK FANTASY	USA 118759072	80K	100	F	200JE1011	10	49	89	1089	0.03	57	0.02	43	487	469	432	385	2.95
COULEE HOVBORG RUDI	USA 067026059	50K	100	F	7JE1081	37	55	92	-163	0.07	5	-0.01	-8	36	38	46	35	2.88
COVINGTON LEGIONAIRE MERCER	USA 117608355	50K	100	F		2	30	89	-93	0.01	-3	-0.01	-6	-35	-26	-9	-35	3.18
COVINGTON MCGEE	USA 118548898	80K	100	F	200JE1009	28	34	84	390	-0.01	16	-0.01	12	206	205	203	121	2.97
COVINGTON MILAD-P-ET	USA 117496																	

August 2018, All Summarized Bulls - Alphabetical Order

PL	LIV	DPR	CCR	HCR	GFI/EFI	JPI	Type Hrds	Type Daus	Type REL	FS	ST	SR	DF	RA	RW	RL	FA	FU	RH	RWU	UC	UD	TP	TL	RTP RV	RTP SV	JUI
2.3	1.4	-2.0	-2.2	2.1	6.4	128	3	18	82	1.0	0.4	0.3	0.5	L0.3	-0.2	P0.1	S0.8	1.1	0.6	0.4	-0.2	S1.7	C0.7	S0.4	C0.5	C0.1	13.1
1.4	1.6	1.5	1.5	1.5	7.9	65	21	49	89	1.0	0.6	0.5	0.5	L0.1	0.1	P0.1	S1.0	1.2	0.8	0.4	0.7	S2.0	C0.8	L0.3	C1.2	B0.5	17.7
1.4	-0.6	-3.2	-4.3	-0.8	9.7	120	59	882	99	0.7	1.2	0.7	0.4	L0.4	0.6	P0.1	L0.7	0.5	0.8	0.3	1.0	D0.1	C0.1	L1.0	C0.2	B0.5	5.5
5.2	2.7	0.4	-0.9	-0.9	6.6	113	5	7	79	1.4	0.9	0.8	0.9	H0.6	0.7	P0.6	S0.6	1.8	1.5	0.7	0.0	S1.0	C1.4	L0.6	C0.8	0.0	14.4
2.2	1.0	0.2	1.4	1.5	6.2	71	12	18	83	-0.4	-0.5	-0.5	-0.1	L0.9	-0.2	S0.2	L0.5	-0.6	-0.1	0.0	0.5	D0.7	C0.1	S0.2	C1.4	C0.2	-2.7
0.5	0.7	-0.6	-0.2	-0.3	5.8	40	14	32	85	-0.1	0.5	-0.4	-0.2	L1.9	-0.3	S0.4	L0.1	-0.5	0.3	-0.1	-0.3	S0.1	W0.5	L0.3	W2.2	C1.2	-2.5
-3.5	-1.0	-11.0	-13.1	-7.7	8.3	27	50	1,095	99	-0.8	1.7	0.4	0.7	L2.0	-0.1	P0.3	S0.2	-2.0	-1.5	0.5	0.1	D2.1	C1.5	L1.5	C0.8	B0.4	-19.0
1.4	-3.4	-0.9	-1.3	-1.2	6.3	113	4	8	79	0.2	1.4	0.0	0.0	L0.5	0.1	S0.8	L0.6	0.8	0.0	0.0	-1.0	S1.5	W0.4	S0.1	W0.7	C1.2	4.8
2.3	-0.5	-1.7	-0.1	1.9	5.8	93	17	41	88	0.6	-0.9	-0.7	0.8	L0.3	-0.5	S0.1	S0.1	1.0	0.6	0.6	0.2	S1.8	C0.7	S0.4	C1.3	C0.3	14.9
3.2	0.0	1.7	3.1	3.5	2.8	104	10	19	80	0.6	-0.2	0.2	0.6	H0.2	0.4	P0.3	S0.3	0.6	0.7	0.5	0.1	S0.9	C0.7	L0.2	C1.7	C0.2	8.6
1.7	-2.5	2.6	3.4	2.0	5.3	79	19	109	92	-0.1	-0.2	-0.3	-0.2	L1.3	-0.4	S0.4	S0.3	-0.3	-0.3	-0.2	0.1	S1.1	C0.1	S0.8	C0.6	C1.6	5.1
2.8	1.8	-0.1	-0.1	0.1	6.4	36	1	20	81	1.1	1.4	-0.5	0.5	H1.1	0.3	P0.1	S0.4	2.3	1.5	0.4	-0.5	S2.8	C0.4	L0.1	C0.7	B0.8	21.4
4.6	1.2	-0.8	-0.3	1.1	8.5	114	1	1	78	0.9	0.2	-0.2	0.9	L0.2	-0.1	P0.6	S0.3	0.8	0.8	0.6	-0.3	S0.9	C0.1	S0.4	C0.6	C0.5	8.1
2.4	1.5	0.5	0.3	0.1	8.1	20	3	23	66	0.9	0.0	0.0	0.6	L1.1	-0.3	P0.3	S0.3	0.8	1.2	0.8	0.1	S1.0	C0.6	S0.4	C0.8	0.0	11.8
0.9	-0.8	2.0	1.1	0.0	4.7	-30	2	16	80	0.1	0.1	0.4	-0.6	H1.9	0.8	P0.2	0.0	1.5	-0.2	-0.4	-0.5	S1.7	C0.5	S0.4	C0.6	B0.1	10.6
1.2	-0.6	0.7	-0.2	-0.7	4.0	37	22	43	86	-0.5	1.2	0.9	-0.5	L1.7	0.2	S0.4	L0.9	-0.7	0.6	-0.4	0.4	D0.9	W0.5	L0.2	W1.1	B0.2	-4.0
1.4	-0.4	-1.1	-0.9	-1.6	3.7	82	39	75	90	-0.5	-0.3	0.1	-0.2	L1.0	-0.3	S0.1	L0.3	-0.9	0.2	-0.1	0.1	D1.3	W0.3	S0.2	W0.1	B0.2	-7.6
1.9	-1.8	-0.9	-0.4	0.2	6.5	63	6	11	81	0.7	-1.3	0.2	-0.3	H0.6	-0.1	P0.6	S0.4	1.9	0.8	-0.2	0.8	S1.6	C0.5	L0.7	C0.1	B0.8	17.2
3.1	0.6	-0.9	0.4	1.5	8.6	147	36	356	98	1.8	2.4	-0.4	1.6	0.0	0.8	S0.1	S0.1	2.4	1.5	1.2	0.6	S3.1	C0.6	S0.9	C0.8	C1.3	29.3
5.3	1.0	0.9	2.2	2.3	8.8	171	31	429	97	0.3	0.6	0.7	-0.5	L0.5	0.6	0.0	S0.2	2.1	-0.3	-0.4	-0.4	S1.5	W0.1	L0.6	C0.3	C0.5	9.2
-0.1	-2.0	-1.3	-1.6	-1.5	7.4	32	23	70	91	0.8	-2.2	0.0	0.8	H0.6	-0.4	P0.4	S0.3	0.7	1.4	0.6	-0.4	D1.1	W0.3	L0.8	W0.4	B0.9	-2.4
4.3	2.3	2.1	2.2	2.8	8.5	113	2	5	78	0.6	1.4	0.4	-0.5	L0.9	0.9	P0.1	S0.4	0.3	-1.0	-0.4	0.7	S1.8	C0.5	L0.1	C1.4	C0.9	9.5
2.0	-3.4	-2.6	-0.8	2.4	7.2	152	23	208	95	0.5	2.2	0.7	1.0	L1.5	0.6	S0.2	S0.1	1.1	0.4	0.7	-0.2	S1.3	C0.5	L0.3	C0.3	C1.0	9.5
4.1	0.4	1.3	2.6	5.0	7.5	197	37	326	97	0.8	0.7	1.0	0.3	L0.7	0.9	S0.5	S0.1	1.6	0.6	0.2	0.0	S0.7	C0.3	L0.3	C1.1	C0.4	9.2
2.9	0.6	1.0	1.1	3.1	8.3	84	10	19	84	0.3	0.8	0.4	-0.2	L0.8	0.3	S0.1	0.0	0.8	-0.3	-0.2	0.4	S0.8	W0.3	0.0	C0.7	C1.0	6.2
0.1	0.9	-0.2	-0.4	-0.9	7.6	22	19	37	86	0.0	-2.4	-1.1	-0.2	L0.2	-0.9	P0.2	L0.5	-0.6	0.7	-0.2	-0.1	D0.8	W0.7	0.0	C0.2	C0.3	-4.8
0.1	-0.4	-2.1	-2.9	-2.8	7.7	21	1	9	53	0.5	-0.2	-0.1	0.5	L0.7	-0.5	S0.3	L0.2	-0.4	0.4	0.3	0.5	D1.1	W0.2	L0.3	W0.3	C0.1	-3.8
1.9	0.4	-1.1	-0.8	-0.6	7.4	31	1	13	57	0.7	-0.1	-0.2	0.7	L0.7	-0.1	S0.4	L0.6	0.5	0.9	0.7	0.4	S0.7	C0.1	S0.4	C0.8	B0.6	9.3
0.2	-0.2	3.0	2.8	0.5	3.6	-89	0	0	20																		
0.2	1.4	2.7	2.3	0.9	3.6	-92	0	0	19																		
1.4	0.6	-1.9	-1.6	0.5	6.2	-2	12	26	85	0.2	-0.1	0.3	-0.1	H0.6	0.3	P0.2	S0.3	0.2	0.8	-0.1	1.0	S0.5	C0.1	L0.7	W0.3	B1.4	7.7
0.5	-0.9	-0.8	-1.0	0.0	9.5	21	13	18	85	0.4	-0.5	-1.2	0.8	H0.6	-0.4	S0.1	L0.3	-0.3	0.2	0.6	0.3	D0.3	C1.5	L0.2	C1.4	C0.8	1.1
1.8	2.4	0.7	0.3	1.3	7.2	37	225	451	95	1.8	1.7	-0.2	1.6	H0.1	0.2	S0.4	S0.5	1.9	2.1	1.2	1.2	S2.3	C0.6	L0.8	C1.3	B1.3	25.4
1.7	2.5	1.8	1.8	1.9	8.4	21	35	77	90	1.8	0.5	-0.1	1.5	H0.4	0.3	S0.1	S0.7	1.5	1.5	1.1	1.0	S1.4	C1.1	S0.4	C1.9	B0.2	20.5
2.3	0.5	-1.5	-1.6	0.5	9.5	25	2	5	81	1.9	1.1	-0.5	1.4	H0.2	-0.1	P0.2	S0.6	2.6	1.9	1.1	0.0	S2.9	C1.9	S1.1	C1.0	C0.3	29.6
-0.1	-1.5	-0.8	-1.0	-1.2	6.9	0	2	2	78	-0.1	-0.2	0.2	-0.1	L0.2	0.2	P0.2	S0.3	0.6	0.1	-0.1	-0.7	S1.0	W0.3	L0.2	W0.5	C1.2	3.0
3.2	1.5	1.4	-0.1	-0.3	7.1	42	18	33	86	0.5	-0.1	-0.6	0.0	H0.4	0.2	P0.2	S0.7	1.3	-0.3	0.0	-0.3	S2.2	C0.8	S0.4	C0.5	C1.3	13.3
0.1	-4.3	-1.7	-1.8	-0.1	6.2	71	20	48	87	1.5	2.6	0.4	1.4	L1.6	0.7	0.0	S0.9	1.0	1.8	1.0	0.5	S0.7	C1.9	L0.3	C2.0	B0.6	14.6
2.6	0.1	-3.8	-3.6	0.4	9.6	91	41	156	93	2.0	2.5	0.3	1.6	H0.1	1.6	P0.3	S0.9	1.7	2.1	1.2	0.6	S2.3	W0.2	L0.7	0.0	B0.6	21.7
5.3	1.0	-0.2	1.1	1.1	7.6	140	20	51	90	1.0	-0.2	0.2	-0.4	H0.3	0.6	P0.5	S0.5	2.6	1.1	-0.3	-0.6	S2.6	0.0	S0.2	W0.3	C0.8	19.8
3.2	-0.1	-1.3	-1.0	-0.8	7.8	65	19	47	88	0.1	-0.5	-0.4	-0.9	H0.3	-0.1	P0.1	S0.2	1.8	0.3	-0.7	-1.0	S2.5	W0.7	L0.2	W1.3	C0.5	11.9
1.4	1.1	0.5	0.3	-0.2	7.2	25	2	3	78	-0.1	-0.6	-0.1	0.1	L0.6	-0.6	S0.1	S0.2	0.4	0.3	0.1	-0.4	D0.1	W0.4	L0.1	C1.0	C0.4	-0.7
-2.4	0.4	4.0	4.6	1.6	2.3	-204	0	0	12																		
1.5	-1.8	0.2	0.5	1.6	7.8	63	4	15	83	0.7	0.1	0.3	0.1	H1.0	0.2	P1.1	S0.8	0.8	-0.2	0.1	-0.2	S1.3	C0.5	S0.6	C0.8	C0.8	8.4
5.4	2.3	0.3	-0.2	2.1	8.9	116	2	6	79	0.7	0.8	0.2	0.4	L1.2	0.2	S0.1	S0.5	0.9	-1.0	0.3	-0.2	S1.2	C0.3	S0.1	C1.0	B0.1	7.5
0.4	-2.2	-0.2	-1.2	-0.6	9.3	26	23	44	76	0.9	-0.4	0.3	0.4	L0.1	0.5	P0.2	S0.3	1.2	1.0	0.3	0.3	S0.5	C1.3	L0.1	C1.9	B0.2	10.9
2.1	1.2	0.7	0.4	1.3	7.6	55	1	8	53	0.8	1.2	0.6	0.0	L0.5	0.6	S0.4	S0.3	1.6	0.9	0.8	0.3	S1.7	C1.3	S0.6	C1.6	B0.5	18.4
-0.8	0.9	-1.7	-0.5	2.1	7.1	21	1	19	69	0.3	0.9	0.9	1.2	L1.0	0.4	S0.7	L0.6	-0.1	0.6	1.0	0.1	D0.6	C0.8	S0.3	C0.6	B0.1	0.6
2.1	1.7	0.8	0.8	-0.1	8.0	49	1	21	71	0.6	0.2	-0.1	0.1	L1.5	-0.4	S0.4	S0.1	0.4	0.6	0.1	0.1	S0.6	C0.5	S0.4	C0.4	C0.3	7.0
3.0	2.6	1.3	1.6	-0.7	6.2	64	1	13	83	-0.4	-1.7	-0.5	0.0	L0.7	-0.7	S0.4	L0.6	-0.3	-0.7	0.0	-0.5	D1.0	C0.1	S0.9	C1.4	C0.7	-7.5
4.1	0.8	0.3	-0.5	0.3	7.1	101	2	24	67	1.4	0.6	-0.3	0.8	L0.1	-0.4	P0.2	S0.2	0.9	1.0	0.3	0.3	S1.5	C1.0	S0.3	C1.3	B0.3	14.8
6.7	3.2	2.8	2.7	3.4	7.2	162	1	1	75	1.7	-1.1	-0.5	0.5	H1.4	0.0	P0.8	S1.1	2.7	1.5	0.3	0.7	S2.9	C0.4	S0.5	C0.1	C0.4	28.6
5.4	-0.2	1.9	2.5	2.3	8.3	169	0	0	77	1.5	0.5	-0.6	1.4	H0.2	-0.4	P0.3	S0.2	1.2	1.6	1.0	0.3	S1.1	C0.7	S0.6	C0.3	C0.6	15.6
0.8	-0.3	-0.4	-1.0	-0.2	6.8	28	2	9	82	0.1	0.2	-0.8	0.2	L0.6	-0.7	S0.2	S0.5	0.4	0.5	0.2	-0.9	S1.3	W0.4	L0.4	W0.1	C0.7	3.7
-1.0	0.4	0.6	0.8	0.5		-8	3	10	35	0.2	2.7	0.9	-0														

August 2018, All Summarized Bulls - Alphabetical Order

Name of Bull	Registration Number	GT	BBR	JH1	NAAB Code	No. Hrds	No. Daus	REL %	% Milk	% Fat	% Prot	Prot	CM\$	NM\$	FM\$	GM\$	SCS	
COWBELL GUAPO RICARDO-ET	USA 118773315					2	18	69	-1811	0.17	-56	0.07	-53	-367	-369	-375	-316	2.97
CRESCENT LYNDON KINDLE	USA 118391188	8K	100	F		1	21	84	519	-0.03	19	0.02	22	174	164	141	157	3.01
CRF LEGAL PROMISE	USA 117722352	50K	100	F	203JE1347	210	3,332	99	-114	0.13	20	0.09	14	300	272	211	254	3.02
CROCKETT ROSEVALE GLENMONT (6)-ET	USA 115111336	50K	100	F	200JE336	55	64	86	-404	0.13	6	0.03	-9	13	5	-10	22	2.86
D&E ABE JOHN (5)	USA 116764108	50K	100	F	11JE1043	26	60	92	372	-0.01	15	-0.01	12	140	139	137	109	3.02
D&E BISHOP (6)	USA 067266308	80K	100	F	29JE3909	33	49	90	814	0.01	41	0.00	29	210	198	175	166	2.77
D&E CELEBRITY VALUE	USA 067176214	50K	100	C	11JE1085	132	1,118	99	1298	-0.08	45	-0.01	44	408	398	378	326	2.94
D&E CHAMP VIRTUAL-ET	USA 067176253	50K	100	F	29JE3815	39	107	95	1623	-0.17	40	0.00	58	377	365	336	324	3.14
D&E CONFIDENT-ET	USA 115195925	50K	100	F	11JE941	29	73	93	10	0.00	0	-0.01	-1	-92	-87	-80	-136	3.10
D&E CRITIC VERN-P-ET	USA 067176284	50K	100	F	11JE1184	56	840	98	1618	-0.07	61	-0.01	57	493	478	447	397	2.97
D&E CRUSH OF RV (6)	840003011049725	80K	100	F	7JE5005	17	31	87	756	0.07	51	0.03	34	351	331	290	319	2.96
D&E ECHO ADVANTAGE 6112-ET	USA 115196029	50K	100	F	7JE926	87	165	96	-75	0.10	16	-0.01	-4	8	15	27	-46	3.19
D&E FASTRACK BISQUE 50083-ET	USA 067150083	50K	100	F	7JE1339	24	47	90	434	0.12	45	0.07	29	349	326	275	240	3.16
D&E HEADLINE DUNK	USA 067176221	50K	100	F	11JE1099	19	53	92	286	-0.07	0	-0.04	2	110	120	143	110	2.98
D&E HEADLINE VINCE-ET	USA 067176223	50K	100	F	7JE1142	45	88	94	770	-0.14	7	-0.04	19	204	210	224	149	2.98
D&E JEVON VICTORY	USA 116265515	50K	100	F	11JE1019	32	74	94	454	0.06	33	0.04	24	292	271	229	215	2.83
D&E KNEVIL	USA 115474628	50K	100	F	11JE956	29	75	93	146	0.03	13	0.03	12	106	91	61	23	2.90
D&E LARRY-ET	USA 115342699	50K	100	C	200JE45	24	67	93	-38	0.09	15	0.05	9	120	99	56	42	2.78
D&E LEGAL BLITZ 6246-ET	USA 067176246	50K	100	C		3	11	84	593	-0.10	8	-0.01	20	130	127	122	112	3.07
D&E LUSCIOUS-ET	USA 067176247	50K	100	F	11JE1137	110	2,510	99	961	-0.09	28	-0.06	23	314	323	344	312	3.00
JX D&E MERCHANT CREOLE (4)-ET	USA 067150067	50K	91	F	11JE1159	25	81	93	565	0.13	54	0.04	28	216	200	164	81	3.10
D&E MERCHANT MEGAVIOLET-ET	USA 067150012	50K	100	F	11JE1133	28	137	95	567	0.01	29	0.01	22	116	113	103	-18	3.23
D&E PAUL-ET	USA 115181456	50K	100	F	11JE944	262	5,987	99	1103	-0.09	33	0.00	39	250	243	226	125	3.12
D&E PLUS KING KONG (6)-ET	USA 067266315	80K	100	C	1JE880	9	18	85	1070	-0.04	42	-0.01	37	316	308	291	288	3.01
JX D&E SIXTYNINE VIRTUE 6305 (4)-ET	USA 067266305	50K	100	F	7JE1366	23	48	90	1239	-0.01	56	-0.02	41	357	353	343	260	3.10
D&E VAN FOEKEN (6)-ET	USA 067176299	80K	100	F	11JE1225	16	40	89	1389	-0.02	61	-0.01	47	392	384	367	360	3.04
D&E VEGAS DAMBOREE-ET	USA 067450121	80K	100	F	14JE632	20	34	88	691	0.05	44	0.03	30	359	345	315	274	3.06
D&E VELLO	USA 067266330	80K	100	F	11JE1230	11	40	88	1312	-0.15	31	-0.01	46	349	340	321	297	3.13
D&E VELOX	USA 067176244	50K	100	F	200JE9834	22	47	91	258	0.08	29	0.02	13	163	155	138	82	3.03
D&E VIBRANT VALERO-ET	USA 067176232	50K	100	F	29JE3780	47	214	97	963	-0.03	40	0.01	36	368	354	326	246	2.91
D&E VOLT-ET	USA 115196010	50K	100	F	11JE942	33	90	94	109	0.06	18	0.00	4	-74	-69	-63	-173	3.28
JX D&E WYATT (4)-ET	USA 067150051	50K	92	C	11JE1149	10	84	93	506	0.06	37	0.02	22	294	283	260	250	3.02
DAIRYLAIN ARTIST HEADLINE OTIS (5)	USA 117947573					1	17	77	870	-0.18	4	-0.10	10	140	163	216	124	2.88
DAIRYLAIN IMPULS ECLIPES BARNEY (4)	USA 118630191	99K	100	F		1	17	85	-485	0.16	7	0.06	-6	11	0	-25	-45	3.16
DAIRYLAIN JASHOT JARRETT JORDON (5)	USA 117947582					1	16	75	-3	-0.06	-12	0.00	-1	-96	-94	-90	-60	3.04
DAIRYLAIN REBEL PREMIER PRESTON	USA 118226037	99K	100	C		1	12	83	-205	0.18	26	0.08	9	263	239	185	226	3.01
DAR VIEW ABE CHAOS-ET	USA 067080195	50K	100	F	14JE516	74	138	95	146	-0.02	3	0.02	9	51	43	26	50	2.97
DAR-VIEW VANDYKE HANDYMAN	USA 067135498	50K	100	F	7JE1210	43	78	93	1305	-0.04	54	-0.03	41	382	378	370	297	2.95
DAVE-RON MILITIA SECURITY	USA 067171036	50K	100	F	7JE991	75	200	96	-509	0.17	8	0.03	-13	9	9	7	38	3.19
DAW HEADLINE GINGER NICK	USA 117888863					1	13	71	158	-0.19	-30	-0.07	-8	-43	-22	23	-3	3.00
DC IATOLA GHOST	USA 067138725					4	12	67	-510	0.14	2	0.06	-7	-35	-48	-76	-46	3.03
DE-LIN HEADLINE FRED 161	USA 067195161					1	10	65	153	-0.09	-10	-0.03	0	37	42	56	23	2.92
DE-LIN LEGAL NICK	USA 067247234					1	12	62	-139	0.00	-7	0.03	1	33	24	4	42	2.97
DEE BEE VISCONTI	USA 117540217	50K	100	C	200JE196	9	48	91	255	0.09	30	0.01	12	218	211	196	157	3.00
DEERVIEW SHIELD SON	USA 067292310	8K	100	F		3	11	80	-624	0.19	6	0.05	-13	63	55	35	84	3.03
DEERVIEW VALSON-ET	USA 067242274	50K	100	F	11JE1150	143	1,055	99	194	-0.02	6	-0.02	3	226	228	234	285	2.87
DEN-KEL CHAMP JARED-ET	USA 067100798	50K	100	F	29JE3795	38	87	94	502	0.08	40	0.06	31	199	173	117	128	2.99
DEN-KEL ECLIPSE MOOKIE MONSTER-P	USA 067138864					1	11	67	-100	0.10	14	0.06	8	39	27	-4	-15	3.26
JX DEN-KEL HENDRIX JAMMER (4)-ET	USA 067138859	50K	100	F	7JE1254	62	260	97	1249	0.04	67	-0.05	35	488	486	487	416	2.75
DEN-KEL HOVBORG SMOKE-ET	USA 067078670	50K	100	F	1JE755	18	53	92	337	0.16	49	0.07	27	275	246	184	148	2.92
DEN-KEL JACINTO SLURP-ET	USA 067049607	50K	100	C	1JE723	27	39	90	-137	0.03	0	0.06	7	20	3	-35	-24	3.05
DEN-KEL JEVON JOSTEN-ET	USA 067078664	50K	100	F	29JE3668	49	114	95	195	0.20	50	0.08	23	238	207	140	144	2.81
DEN-KEL LEGAL CLAUSE	USA 067100733	50K	100	F	7JE1121	21	29	89	304	-0.02	11	0.00	11	188	187	183	219	3.10
DEN-KEL LOUIE JAMISON-ET	USA 067078685	50K	100	F	7JE1068	138	710	98	163	0.10	28	0.06	18	145	127	86	51	3.16
DEN-KEL MOUNTIE-P-ET	USA 067049573	50K	100	F	200JE346	49	220	96	337	-0.07	2	-0.07	-1	10	30	72	50	3.09
DEN-KEL NAVARA JACKSON	USA 067078689	50K	100	F	29JE3697	48	93	94	-114	0.20	34	0.10	16	224	193	124	184	3.00
DEN-KEL OAK-ET	USA 067049598	50K	100	F	7JE1008	37	71	93	-276	0.09	5	0.09	8	108	83	27	122	3.04
DEN-KEL RENEGADE JINGLE	USA 067100792	50K	100	F	7JE1201	39	70	92	345	0.23	62	0.07	27	303	279	226	239	3.16
JX DEN-KEL RENEGADE JUDGE (4)	USA 067100785	50K	100	F	7JE1200	39	71	93	543	0.04	33	0.02	24	210	196	168	145	2.95
DEN-KEL RESTORE JOHN BISHOP	USA 067049628	50K	100	F	7JE1023	49	82	93	716	-0.08	18	0.06	37	105	80	25	32	3.01
DEN-KEL RESTORE SWEET POTATO	USA 067078646	50K	100	C	1JE756	28	77	93	812	-0.16	5	-0.05	18	78	88	111	33	3.00
DEN-KEL SWEET LOUIE ARAGI-ET	USA 067078659	50K	100	F	7JE1056	47	100	94	974	-0.12	21	-0.03	28	118	119	123	58	2.97
DENKEL DIMENSION PIZZAZZ-ET	USA 067138918	80K	100	F	1JE853	8	20	87	381	0.17	52	0.14	41	369	319	212	249	2.91
JX DENKEL ROWLEYS V JUMBO 2114 (4)-ET	USA 118277109	50K	93	F	14JE630	158	929	99	1010	-0.07	34	0.00	36	365	353	328	274	2.86
DESERT DIAMOND JUPITER MERCURY-ET	USA 067169043	80K	100	F	29JE3883	46	175	95	47	0.27	56	0.10	21	338	305	235	253	2.96
DESERT DIAMOND MIND-ET	USA 067169040	80K	100	F	200JE1003	44	57	86	473	0.04	30	0.04	26	225	208	168	170	3.07
DIAMOND K LEGAL 2922	USA 117590968	50K	100	C		1	10	86	98	-0.03	-2	0.00	4	29	29	27	3	3.08
DIAMOND K SHOWSTAR 3531 (5)	USA 119338337					1	10	58	226	0.11	33	0.02	13	271	260	236	236	2.96
DISMUKES ACTION GRANVILLE (5)	USA 116403313	50K	100	F	1JE749	27	49	91	-281	0.19	23	0.05	0	135	121	92	97	3.00
DLM HOVBORG VETERAN-ET	USA 067173049	50K	100	F	1JE740	23	48	92	-15	0.03	5	0.00	0	59	55	49	33	2.85
DLM LEGION VALUE	USA 067092617	50K	100	C	7JE979	79	130	95	-352	0.08	-2	0.02	-9	23	18	8	6	2.87
DLM PLUS VITAL (6)-ET	840003004599502	50K	100	C	203JE1247	8	22	88	1110	-0.17	18	-0.02	35	188	183	176	160	2.94
DLM RENEGADE VALIDATE-ET	840003004599342	50K	100	F	11JE1123	18	36	89	494	0.01	26	0.01	19	200	196	186	183	3.15
DNK ADELGAARD H																		

August 2018, All Summarized Bulls - Alphabetical Order

PL	LIV	DPR	CCR	HCR	GFI/EFI	JPI	Type Hrds	Type Daus	Type REL	FS	ST	SR	DF	RA	RW	RL	FA	FU	RH	RUW	UC	UD	TP	TL	RTP RV	RTP SV	JUI
1.1	0.8	1.2	1.7	-0.3	2.8	-112	2	16	58	-0.2	1.6	0.4	-0.6	H1.2	0.9	P0.4	0.0	1.0	-0.9	-1.5	-0.6	S2.0	W0.2	L0.8	W0.8	B0.2	5.4
0.7	-0.4	0.5	0.3	-0.5	6.7	50	1	15	80	-0.2	-0.7	-0.5	0.0	L0.1	-0.7	0.0	L0.1	-0.9	-0.2	0.0	-0.4	D0.5	W1.0	S0.2	W0.4	C0.9	-7.8
3.1	3.5	1.0	0.3	4.2	9.1	96	129	1,327	99	0.7	-1.2	-0.1	-0.3	L0.2	-0.4	P0.3	S0.1	0.7	0.0	-0.2	1.2	S2.1	C1.5	S0.6	C3.2	C0.6	18.9
0.4	-1.1	1.0	-0.6	-0.4	8.2	0	38	49	81	0.5	2.1	0.5	0.7	L1.4	0.4	0.0	S0.4	-0.3	-0.5	0.5	0.0	S0.6	0.0	L0.3	C0.9	0.0	0.2
1.1	2.1	-0.4	0.8	-0.5	6.3	29	16	37	87	-0.9	-0.2	-0.1	0.2	L1.1	-0.7	S0.5	S0.3	-0.5	-0.1	0.1	-1.4	D0.7	W0.4	S0.2	W0.6	C0.5	-10.4
-0.4	-5.7	-1.3	-0.5	-1.3	6.5	72	20	26	83	0.4	0.3	-0.3	0.1	L1.1	-0.5	S0.1	S0.2	0.2	0.4	0.1	-0.4	S0.4	C1.5	S0.2	C0.6	C0.6	4.1
4.0	-3.3	-1.0	-1.5	-1.4	9.1	126	63	717	98	1.6	-0.3	-0.2	1.8	L0.1	0.0	0.0	L0.5	0.8	2.2	1.4	0.7	S0.1	W0.2	L0.3	C1.1	C0.6	10.6
0.8	-1.9	-0.7	-0.2	1.4	9.9	127	24	58	90	1.0	-0.6	-0.8	1.7	L0.6	-0.7	S0.5	L0.5	0.0	1.2	1.3	0.2	D0.1	0.0	0.0	C0.1	B0.2	3.6
-1.0	-0.8	-2.2	-2.3	-3.6	7.1	-36	22	50	89	-0.3	-0.4	-0.4	0.9	L1.1	-0.5	S1.1	L0.8	-1.5	0.1	0.7	-0.3	D1.4	W0.2	S0.7	C0.2	B0.6	-10.5
2.5	-1.4	-1.4	-0.8	1.7	8.9	155	30	347	97	0.4	-1.6	-1.0	1.2	H0.7	-0.5	S0.6	L0.7	-0.5	0.4	0.9	0.2	S0.3	W0.4	S1.1	C0.8	C0.5	3.1
1.1	-4.4	0.5	0.2	-1.2	6.4	108	7	10	79	1.1	1.2	0.1	1.5	H0.3	0.5	0.0	S0.7	0.7	1.4	1.1	0.2	S0.8	C1.6	S0.3	C0.2	B0.1	12.6
0.0	-0.5	-2.6	-1.8	-0.8	6.9	-15	32	48	89	0.8	1.2	-0.2	1.0	L0.9	0.2	S0.4	0.0	0.2	0.9	0.8	-0.8	S1.1	W0.8	0.0	W0.4	B0.5	3.8
2.5	1.4	-1.3	-2.3	-1.3	8.4	94	13	19	84	0.5	1.0	-0.5	0.0	L1.6	0.1	S0.5	L0.1	1.1	0.4	0.0	-0.5	S2.0	C1.1	S0.7	C0.3	C1.8	13.7
3.0	2.4	0.8	0.6	1.3	8.4	38	16	40	88	0.6	-1.3	-1.0	0.3	L1.4	-0.9	S0.7	L0.5	0.2	0.9	0.3	0.4	D0.3	C0.1	S1.2	C0.8	C0.7	5.2
4.5	2.1	-0.3	-0.3	-1.3	7.7	56	29	55	90	0.4	1.1	0.1	0.8	L1.9	0.0	S0.2	L0.1	-0.1	0.9	0.6	-0.1	S0.7	0.0	S0.3	C1.0	B0.7	5.4
2.9	0.1	-0.6	0.2	-0.5	6.7	79	19	47	89	-0.2	-0.4	-0.1	0.0	L0.5	-0.1	S0.5	L0.7	0.2	0.1	0.0	-1.0	S0.2	W1.8	L0.4	W1.0	B0.2	-5.1
0.8	-0.3	-2.3	-1.9	-0.7	8.5	25	20	53	90	0.5	0.7	0.3	1.3	L1.9	0.1	0.0	S0.1	-1.2	0.9	1.0	0.5	D0.9	C0.6	L0.1	C0.3	B1.1	-2.5
0.4	0.5	-1.8	-1.4	-1.2	7.4	37	10	15	83	-0.1	-0.8	-0.6	0.2	L1.0	-0.6	S0.4	L0.3	-0.3	0.0	0.2	-0.5	D0.3	C0.5	S1.2	0.0	B0.2	-1.6
1.1	0.7	0.1	0.4	0.9	6.8	51	3	8	81	0.1	0.8	0.2	0.4	L0.1	0.0	S0.6	L0.3	0.4	-0.7	0.3	0.5	S1.6	C0.7	S1.0	C2.6	C1.4	11.0
4.6	1.1	1.7	1.9	2.2	7.8	103	55	1,208	99	0.1	-0.1	-1.1	0.7	H0.6	-0.3	S1.4	L0.7	0.2	-0.8	0.5	0.4	S1.4	C1.0	S0.9	C2.2	C0.9	9.1
-0.1	-3.4	-4.0	-4.6	-1.7	5.4	48	15	58	89	0.8	2.7	1.5	0.8	L0.4	1.1	S0.3	L0.3	0.9	0.4	0.6	0.6	S0.9	0.0	L1.2	C0.6	0.0	8.1
0.3	-1.9	-4.9	-4.5	-2.2	7.4	19	19	92	93	1.2	1.2	0.9	1.1	L0.7	0.5	P0.2	S0.3	1.3	0.8	0.8	-0.1	S1.7	W0.7	L0.7	W0.2	C0.1	11.1
1.7	-2.3	-3.4	-5.0	-1.5	9.7	79	162	3,552	99	1.2	1.6	-0.9	1.0	H0.6	-0.4	S0.2	L0.1	0.6	1.4	0.8	0.7	S1.6	C1.0	S0.5	C1.8	B0.6	17.4
1.2	-3.6	0.1	0.1	-0.6	6.9	101	2	6	79	0.8	0.1	-0.5	1.1	H0.9	0.2	S0.4	S0.5	0.7	1.0	0.9	0.0	S1.0	C0.7	0.0	C0.4	C0.2	10.1
2.0	-2.1	-2.2	-2.7	1.5	7.2	93	13	20	83	0.3	0.4	0.0	0.8	L0.3	-0.1	S0.2	L0.2	-0.5	1.0	0.6	0.0	D0.3	W1.0	L0.8	0.0	B0.3	-2.6
0.8	-4.9	0.1	0.1	-0.9	8.1	119	15	25	84	1.0	1.3	-0.3	1.5	L0.9	0.1	S0.6	L0.3	0.1	2.0	1.1	-0.5	S0.5	W0.4	L0.4	W0.4	C0.4	4.8
2.4	0.9	-1.1	-1.2	0.1	7.8	92	8	11	81	0.6	-0.2	0.2	0.4	0.0	0.4	P0.9	S1.1	0.7	0.9	0.3	0.6	D0.2	C0.6	L0.3	C0.4	C0.6	6.1
1.7	1.1	-0.2	0.1	0.0	7.8	114	10	27	84	0.8	0.2	-0.5	1.2	L1.0	-0.5	S0.6	L0.4	0.5	1.0	0.9	-0.3	S1.0	C0.8	S1.1	C1.3	C0.1	10.2
1.2	-1.1	-2.3	-1.6	-1.6	7.5	42	14	17	83	0.6	-0.7	-0.1	0.4	L1.1	-0.6	S0.3	0.0	0.7	0.5	0.3	-0.2	S1.0	0.0	S0.6	C0.6	B0.2	8.0
3.5	1.1	-2.3	-1.1	-0.6	7.8	102	33	127	94	0.3	-0.3	-0.7	0.9	L1.1	0.0	S0.3	L0.3	-0.3	0.4	0.7	-0.2	S0.1	W0.7	S0.1	C0.1	0.0	-0.8
-2.7	-2.6	-5.5	-4.4	-1.8	6.8	-38	21	57	90	0.5	0.9	-0.1	1.2	L0.5	0.2	S0.2	S0.3	0.3	0.9	0.9	-0.8	S0.8	W1.0	S0.5	0.0	B0.4	3.4
2.3	0.8	0.5	-0.8	1.1	6.1	84	8	72	91	0.2	0.1	0.5	0.0	L0.1	0.4	P0.1	L0.5	0.6	0.5	0.0	0.3	S0.9	W0.5	S0.7	C0.4	C0.3	8.7
4.0	2.2	0.3	0.2	-0.7	6.6	39	1	17	67	0.2	-0.8	-0.2	0.0	L1.5	-0.7	0.0	L0.1	-0.4	0.1	0.0	0.5	D0.5	W0.2	L0.1	C0.4	C0.7	-1.6
0.4	1.0	-1.9	-1.3	2.4	7.2	-8	1	10	80	0.1	0.3	0.0	0.0	L0.2	0.0	P0.1	L0.6	0.3	0.5	0.0	-0.1	S0.6	W0.2	L0.3	W0.1	B0.4	3.7
-2.1	-1.5	0.3	0.0	-0.3	6.4	-18	1	16	66	0.0	-0.6	-1.1	-0.1	H0.6	-0.4	P0.3	L0.3	0.3	0.4	0.1	-0.7	S0.5	0.0	L0.5	C0.2	B0.5	0.6
2.3	1.5	1.1	-0.5	0.5	7.1	72	1	8	80	0.7	0.1	-0.2	0.2	H0.5	-0.1	P1.1	S0.9	0.9	0.0	0.1	0.4	S1.6	0.0	S0.1	W0.2	C0.6	11.5
0.7	0.2	0.7	1.6	-0.6	7.0	12	41	77	91	-1.1	-0.4	0.2	-0.7	L1.9	-0.3	S0.6	L0.5	-0.7	-0.9	-0.5	-1.4	D0.6	W0.4	S0.7	W1.0	C1.0	-11.9
2.6	-0.1	-0.9	-1.2	-1.6	7.0	99	26	38	86	-0.3	0.8	0.3	0.5	L0.7	0.1	S0.1	L0.2	-1.2	0.1	0.4	0.5	D1.5	W1.2	S0.1	C0.8	B0.6	-9.2
-0.4	0.6	0.9	1.0	0.9	7.3	-7	37	133	94	0.4	1.4	-0.7	0.5	L0.9	-0.2	0.0	S0.4	0.4	0.6	0.4	-0.2	S1.0	W0.8	L1.0	W0.1	C0.2	3.9
3.0	2.8	1.5	1.6	0.9	7.8	-6	0	0	32																		
0.0	-2.2	-0.3	-0.4	0.0	7.8	-14	2	6	51	-0.1	0.3	-0.6	-0.7	H0.1	-0.4	P0.4	S0.2	-0.2	-0.4	-0.8	-0.2	S0.7	W0.3	L0.3	W0.8	C0.8	-0.2
2.0	2.4	0.1	-0.1	-0.8	7.6	18	1	10	56	0.1	-1.2	-0.5	-0.1	L0.8	-0.4	S0.3	L0.3	0.6	0.5	0.1	0.0	S0.5	C0.2	S1.3	C1.0	C0.5	7.6
0.9	-0.1	0.7	1.2	2.0	8.3	23	1	9	51	0.5	0.0	0.0	0.0	H1.0	0.1	P0.1	S0.2	0.9	0.1	-0.2	0.3	S1.7	C0.7	S0.5	C0.9	C0.7	13.3
1.8	0.9	-0.9	-1.3	0.1	8.8	56	4	4	79	0.9	1.6	0.6	1.0	L1.4	0.2	S0.1	S0.1	0.5	1.2	0.7	0.2	S0.7	C1.2	S0.4	C0.3	C0.4	10.7
1.4	1.3	1.9	1.0	0.8	5.5	11	0	0	74	0.2	0.5	0.5	-0.8	H1.1	0.7	P1.0	S0.4	1.8	-0.1	-0.6	-0.9	S2.1	C0.3	S0.2	W0.6	C0.3	11.4
4.2	0.6	3.9	3.3	1.3	9.2	81	88	629	98	2.1	2.4	0.3	0.8	L0.1	0.7	P0.5	S1.0	2.4	1.6	0.6	0.4	S3.0	C0.9	S0.7	C1.7	B0.7	28.3
-1.7	-3.2	-1.6	-2.6	-1.3	8.8	60	17	37	88	0.7	0.2	0.9	0.7	L0.2	0.7	P0.1	S0.2	0.2	-0.1	0.6	0.0	0.0	C0.9	S1.1	C1.1	C0.8	3.3
-0.9	0.4	-1.9	-1.7	1.9	7.0	4	1	8	54	0.1	0.4	0.1	0.1	L0.5	0.0	0.0	L0.5	-0.3	0.1	0.0	0.7	D0.3	C0.7	L0.7	C0.4	B0.5	0.5
4.1	-0.7	-0.3	0.0	1.3	5.6	139	40	166	95	0.7	0.6	0.2	0.3	H0.5	0.3	0.0	S0.3	0.5	0.0	0.3	-0.2	S1.4	0.0	S0.6	C1.0	0.0	7.9
-0.7	-0.5	-3.3	-3.0	-0.7	5.5	78	6	10	81	0.1	-0.1	0.0	-0.5	L0.2	0.0	S0.4	S0.1	1.2	0.5	-0.4	0.0	S1.6	C0.1	L0.3	C1.1	B0.8	11.5
-1.1	0.3	-1.4	-1.1	-1.1	7.7	5	18	27	86	0.3	0.6	0.4	0.3	0.0	0.4	P0.2	S1.0	0.8	0.1	0.2	-0.5	S1.3	C0.4	0.0	C0.7	C0.1	7.0
-0.4	-2.9	-2.0	-1.5	-0.9	6.5	59	26	45	88	-0.5	-1.4	0.1	-0.3	H0.7	-0.3	S0.3	L0.7	-0.6	-0.5	-0.2	-0.8	D1.0	W1.5	L0.5	W2.0	C0.6	-13.3
2.7	0.8	2.4	2.6	2.2	7.0	60	12	16	83	0.5	0.3	0.6	0.3	H1.4	0.2	P0.2	S0.4	1.2	0.0	0.2	0.5	S1.4	C0.5	S0.2	C1.4	0.0	12.6
-0.3	-1.0	-3.0	-2.4	0.5	6.8	41	49	150	94	1.1	0.3	0.5	0.6	H0.4	0.7	P0.3	S0.2	1.2	0.4	0.5</							

August 2018, All Summarized Bulls - Alphabetical Order

Name of Bull	Registration Number	GT	BBR	JH1	NAAB Code	No. Hrds	No. Daus	REL %	Milk %	Fat %	Fat %	Prot %	Prot	CM\$	NM\$	FM\$	GM\$	SCS
DP BUNGEE GRIFFIN	USA 067106988	50K	100	F		1	10	85	-92	0.11	18	0.01	-1	159	155	148	149	2.95
DP CADILLAC-ET	USA 117803189	50K	100	C	200JE512	20	40	90	1011	-0.19	9	-0.06	24	97	108	133	87	3.08
DP CHAMP HEADLINE ARPAIO	USA 067096838	50K	100	F	14JE562	28	79	93	1264	-0.20	18	-0.07	30	187	202	235	177	3.16
DP CHAMPS TITAN	USA 067106982	50K	100	C	29JE3785	34	78	93	1252	-0.10	38	0.00	44	266	259	241	181	3.16
JX DP DALES HUGO {3}	USA 116394541	50K	87	C	7JE1047	75	338	97	739	-0.07	20	-0.01	25	201	196	187	103	3.02
DP DIMENSION LONGSHOT	USA 067431456	50K	100	F	7JE1269	36	64	92	564	0.10	48	0.06	33	331	306	252	269	3.08
DP DOMINICAN FINALFOUR-ET	USA 067431409	50K	100	F	7JE1247	37	63	92	519	0.06	36	-0.01	16	176	172	166	112	2.86
DP FASCINATION-ET	USA 118672182	80K	100	C	200JE537	14	20	86	145	0.03	13	0.04	13	188	172	140	66	2.94
DP FLASHBACK-ET	USA 067481740	80K	100	C	200JE538	37	47	85	318	0.00	16	-0.01	10	153	152	149	97	2.98
JX DP FLASHPOINT {5}-ET	USA 067511837	80K	100	F	200JE539	17	46	90	173	-0.01	6	0.02	10	79	70	51	57	2.95
DP FRAMEWORK-ET	USA 118412070	80K	100	F	7JE1361	38	69	91	557	0.03	33	-0.02	15	195	196	199	135	2.91
DP FRONTRUNNER-ET	USA 067431362	50K	100	F	200JE514	276	1,311	99	-162	0.20	31	0.05	4	288	273	239	283	2.93
JX DP GOLDA TREY {4}-ET	USA 067431363	50K	100	F	7JE1245	27	63	92	1296	-0.07	47	-0.01	45	272	264	246	190	3.12
DP GOLIATH-ET	USA 117802580	50K	100	F	200JE513	23	66	93	750	-0.04	27	0.01	30	135	127	106	80	3.18
DP HEADLINE TROY	USA 067096798	50K	100	C	14JE559	28	54	92	627	-0.12	6	-0.04	15	179	190	212	179	3.26
JX DP HUGOS CAVALIER {3}	USA 067791058	50K	100	F		1	28	88	705	-0.09	16	-0.03	20	191	194	199	113	3.04
DP IRON MAN-ET	USA 067511924	80K	100	F	7JE1421	37	51	89	467	0.15	52	0.06	29	453	423	362	408	2.72
DP JUPITERS JESSE {4}	USA 067551234	50K	100	F	506JE173	10	80	92	939	0.06	58	0.00	33	284	280	271	232	3.23
DP MARVEL ISAAC-ET	USA 067481604	50K	100	F	11JE1186	93	1,480	99	1198	-0.04	49	0.03	50	465	442	391	357	2.98
DP MAVERICK	USA 118831604	80K	100	F	7JE1450	19	23	85	1158	-0.09	36	0.02	45	333	315	276	251	2.93
DP NXLEVEL-ET	USA 119095209	80K	100	F	200JE1035	4	14	84	1333	0.11	86	0.07	62	656	623	549	523	3.12
DP PARKER	USA 067431503	50K	100	F	7JE1337	41	65	92	195	0.10	29	0.11	28	307	269	189	233	2.92
JX DP POKER FACE {3}-ET	USA 118986649	80K	90	F	7JE1458	7	12	81	586	0.13	55	0.00	22	419	412	396	330	2.99
DP PREMIER CELTIC {3}	USA 067431373	50K	100	F		1	20	87	100	0.00	5	0.02	7	167	161	149	148	3.06
DP PREMIER FIRESTORM-ET	USA 067431356	50K	100	C	506JE174	17	142	95	197	0.10	30	0.01	10	218	213	200	176	3.05
DP PREMIER FRANKLIN-ET	USA 067431366	50K	100	F	7JE1246	81	189	96	-167	0.26	43	0.11	15	273	241	170	193	3.01
DP PREMIER GANSEY-ET	USA 067431420	80K	100	F	7JE1248	34	57	92	678	-0.05	22	0.00	24	276	272	262	218	3.09
DP SAMSON 1777-ET	USA 118594200	8K	100	C		1	10	81	1158	-0.03	48	-0.01	39	288	282	268	141	3.04
DP VALENTINO AMARE {5}	USA 067106921	50K	100	C		1	10	84	410	0.00	19	0.01	16	159	152	139	53	2.99
DP VALENTINO SAMSON	USA 067106977	50K	100	F	14JE576	261	801	99	810	0.00	38	0.00	29	348	337	317	215	2.87
DP ZENITH-ET	USA 067481599	99K	100	F	147JE6215	5	14	85	703	-0.04	26	-0.01	23	322	316	306	275	2.89
DP ZUMA ZEEK	USA 067551178	50K	100	F	14JE591	46	180	95	402	0.07	34	0.06	26	251	228	179	249	2.98
DRB ABE JAY	USA 067125299	50K	100	F	14JE515	70	152	95	-245	0.30	46	0.10	10	265	232	164	181	2.78
JX DTB DENVER BUNCH BARNEY {4}	USA 118338352					1	11	60	172	-0.01	7	0.02	10	82	77	65	91	3.16
DU FJORD BELUGA-ET	CAN 104239547	50K	100	C	200JE461	24	25	84	-1196	0.02	-53	0.07	-30	-354	-363	-383	-344	3.02
DUPAT CELEBRATE-ET	USA 067135327	50K	100	F	11JE1059	50	342	97	106	-0.04	-3	0.01	6	33	28	17	48	2.96
DUPAT CRITIC DIVOT-ET	USA 067135396	50K	100	F	11JE1174	25	75	93	1095	0.00	53	0.00	39	385	373	349	317	2.93
DUPAT DEVINE-ET	USA 067135342	50K	100	F	11JE1060	35	154	95	222	-0.05	0	0.06	20	172	149	101	167	2.96
JX DUPAT DOMINICAN FLASHBACK {4}-ET	USA 067163410	80K	93	F	1JE843	75	717	99	477	0.04	31	0.04	26	281	260	216	168	2.91
DUPAT HEADLINE BOSS 352-ET	USA 067135352	50K	100	F		1	10	85	917	-0.17	9	-0.08	17	136	154	192	178	3.04
DUPAT JEVON PROSPER-ET	USA 116207962	50K	100	F	11JE1010	34	94	94	145	0.11	28	0.03	12	243	226	192	245	2.78
DUPAT MARVEL FRESNO-ET	USA 067163430	80K	100	C	1JE879	4	17	85	748	-0.09	18	-0.05	17	218	225	241	182	2.91
DUPAT SANTIAGO SIZZLE-ET	USA 067163441	80K	100	F	11JE1222	21	57	90	228	0.22	54	0.04	17	500	483	446	428	2.95
DUPAT VIRGIL DYLAN-ET	USA 067135371	50K	100	F	11JE1142	23	94	94	831	-0.07	25	-0.04	21	197	206	225	218	3.17
DUPAT VISIONARY MALIBU-ET	USA 067163463	80K	100	F	11JE1239	11	20	85	847	0.05	50	0.07	45	457	424	353	328	2.94
DUPAT ZUMA MASTERS-ET	USA 067135385	50K	100	F	11JE1153	86	834	99	-122	0.20	33	0.07	9	278	260	218	352	3.09
DUTCH HOLLOW ABEL-ET	USA 115149241	50K	100	F	7JE935	140	443	98	-387	0.16	13	0.09	3	190	164	109	150	2.88
DUTCH HOLLOW ABRAM-ET	USA 115348079	50K	100	F	14JE503	63	128	95	-52	0.07	12	0.07	11	128	105	57	60	2.87
DUTCH HOLLOW ALABAMA-ET	USA 115149223	50K	100	C	7JE957	33	76	93	182	0.08	24	0.05	16	125	106	66	12	2.91
DUTCH HOLLOW BAILEY {6}-ET	USA 115348051	50K	100	F	7JE956	43	78	93	651	-0.11	9	-0.02	20	120	117	112	78	2.91
DUTCH HOLLOW BENEFACTOR	USA 067284003	50K	100	C	29JE3699	43	116	95	209	0.06	21	0.06	19	119	99	54	46	3.00
DUTCH HOLLOW CABOT-P-ET	USA 067184406	50K	100	F	11JE1120	49	578	98	163	0.01	9	0.03	11	129	122	105	111	3.14
DUTCH HOLLOW CALVIN-ET	USA 067184408	50K	100	F	1JE796	30	180	96	1241	-0.14	29	-0.04	37	225	228	233	176	3.13
DUTCH HOLLOW CASPER-ET	USA 067184412	50K	100	F	11JE1121	27	65	93	1707	-0.14	51	-0.05	50	297	304	316	216	3.26
DUTCH HOLLOW CHALLENGER-ET	USA 067184444	50K	100	C	29JE3799	33	97	94	1142	-0.10	34	-0.01	39	232	223	205	192	2.95
DUTCH HOLLOW CHARLEMAGNE	USA 067485146	80K	100	F	7JE1376	169	575	98	1318	-0.11	39	-0.03	41	254	252	248	168	3.02
DUTCH HOLLOW CHARMER	USA 116387097	50K	100	F	29JE3661	36	97	94	645	-0.07	17	-0.04	15	49	53	63	28	2.85
DUTCH HOLLOW CHAVEZ-ET	USA 067485314	80K	100	F	250JE1406	38	59	87	116	0.16	38	0.10	25	368	334	260	306	3.05
DUTCH HOLLOW CLEARVISION-ET	USA 067184852	50K	100	F	200JE910	61	475	98	1610	-0.20	33	-0.01	55	396	384	358	318	2.94
DUTCH HOLLOW CROSBY-P-ET	USA 067184843	50K	100	C	7JE1277	54	106	94	699	0.03	40	0.00	25	214	207	192	115	2.99
DUTCH HOLLOW DALTON-P-ET	USA 067284214	50K	100	F	14JE566	85	150	95	128	0.15	35	0.09	22	230	202	140	68	3.07
DUTCH HOLLOW DILLAN-P	USA 067485211	80K	100	F	200JE245	87	541	98	466	0.06	34	0.00	16	381	376	367	399	2.93
DUTCH HOLLOW DOMINIC-P	USA 067184860	80K	100	F	1JE845	112	1,173	99	1101	-0.20	10	-0.07	24	112	124	154	26	2.91
DUTCH HOLLOW DYNAMO	USA 116510811	50K	100	F	1JE733	31	69	93	279	-0.01	12	-0.02	7	169	166	163	130	2.76
DUTCH HOLLOW EVOLUTION	USA 067184889	80K	100	F	1JE847	56	299	97	935	-0.09	25	0.01	35	314	299	269	194	2.82
DUTCH HOLLOW GARRY {6}-ET	USA 115479847	50K	100	F	11JE948	29	76	93	-303	0.21	26	0.07	3	74	56	15	23	3.06
DUTCH HOLLOW GAVIN {6}-ET	USA 115479838	50K	100	F	7JE968	41	66	93	-104	0.11	17	0.06	8	155	137	98	141	3.01
DUTCH HOLLOW GREATNESS {6}-ET	USA 115479856	50K	100	F	14JE514	57	127	95	188	0.10	29	0.01	8	39	38	33	15	3.11
DUTCH HOLLOW IAGO	USA 115348088	50K	100	C	7JE933	35	55	92	118	0.03	11	0.02	8	163	154	135	141	2.90
DUTCH HOLLOW IMAGINATION-P	USA 115724200	50K	100	F	200JE349	114	272	96	147	0.06	19	0.04	13	123	109	79	74	2.99
DUTCH HOLLOW LEXICON-P	USA 115479865	50K	100	F	1JE700	400	3,209	99	620	0.02	33	0.02	27	302	284	248	204	2.89
DUTCH HOLLOW MAGNETO-ET	USA 116510606	50K	100	F	29JE3681	38	81	94	251	0.08	28	-0.01	8	142	135	124	86	2.70
DUTCH HOLLOW MCINTOSH-ET	USA 115835391	50K	100	F	1JE710	39	87	9										

August 2018, All Summarized Bulls - Alphabetical Order

PL	LIV	DPR	CCR	HCR	GFI/EFI	JPI	Type Hrds	Type Daus	Type REL	FS	ST	SR	DF	RA	RW	RL	FA	FU	RH	RWU	UC	UD	TP	TL	RTP RV	RTP SV	JUI
2.2	1.2	0.7	1.0	1.0	8.4	43	1	10	81	0.3	-1.2	-0.3	0.0	H1.5	-0.3	0.0	L0.1	1.1	0.3	0.0	-0.1	S0.4	C0.2	L0.2	C0.4	0.0	5.3
0.6	-2.0	-0.7	-0.2	-0.4	8.5	35	9	17	83	0.5	-0.3	-0.5	1.3	L0.8	-0.6	S0.6	L0.4	-0.2	1.3	1.0	-0.3	D0.7	C0.3	L0.3	W1.0	0.0	-1.5
1.3	0.2	0.4	-1.1	-2.1	8.6	58	11	16	83	0.8	1.0	0.4	1.5	L0.3	0.4	S0.4	0.0	0.6	0.8	1.1	0.3	S0.2	C0.9	S0.3	C1.4	B0.4	7.6
0.1	-2.4	-2.2	-3.3	-2.6	9.1	86	23	59	90	1.0	-0.3	-0.1	1.7	H1.0	-0.1	S0.2	L0.2	0.8	0.9	1.3	0.6	S0.6	C1.6	S0.4	C2.0	B0.7	12.5
2.9	0.8	-2.0	-2.4	-1.1	6.5	43	33	90	93	0.2	0.9	0.8	0.0	H0.6	0.4	P0.7	S0.7	-0.8	-0.3	0.0	0.7	0.0	W0.6	L1.0	W1.2	B1.0	-2.7
0.0	0.3	-0.7	-0.1	3.1	7.8	94	22	37	87	0.3	0.6	0.3	0.3	0.0	0.7	S0.1	S0.4	0.8	-0.3	0.2	-0.3	S0.4	0.0	S0.3	W0.1	C1.4	2.7
0.1	-2.5	-1.8	-3.3	-0.1	8.2	54	18	31	87	1.0	1.5	0.1	0.6	L0.3	0.6	S0.1	S0.4	1.2	0.4	0.4	-0.1	S1.6	C0.9	S0.6	W0.1	C0.8	13.4
3.0	1.1	-2.9	-3.3	-0.7	10.5	58	4	6	81	1.9	1.6	-0.6	0.3	L0.8	-0.4	P0.2	L0.1	1.8	1.8	0.2	0.2	S3.1	C0.4	0.0	W0.1	C0.5	25.0
1.6	0.6	-1.3	-2.0	1.2	10.6	44	19	25	81	1.8	3.4	1.0	1.2	L1.3	1.0	P0.2	S0.6	1.7	1.7	0.9	0.8	S2.0	C0.8	L1.0	W0.2	C0.4	20.8
0.0	-2.2	-0.9	-0.7	2.1	8.3	39	8	19	83	1.8	2.6	0.4	1.1	L1.5	0.6	S0.3	S0.6	1.7	1.7	0.8	0.4	S3.1	C0.4	L0.3	C1.1	C0.7	24.8
0.9	-0.6	-1.4	-2.2	-1.0	7.9	58	22	32	85	0.9	2.0	0.2	0.1	L0.8	0.4	S0.2	S0.6	1.4	0.4	0.1	0.5	S2.2	C0.9	S0.1	C1.2	C1.7	18.1
2.3	1.8	2.2	0.5	-0.4	8.6	85	199	729	98	1.7	2.9	0.0	1.2	H0.8	0.9	P0.4	S1.1	2.0	0.7	0.9	0.7	S2.8	C0.2	S0.2	C0.3	C0.6	23.5
-0.8	-2.2	-2.5	-2.1	0.8	6.0	77	11	26	84	0.1	0.9	0.3	0.6	L1.9	-0.3	S0.6	L0.2	-0.7	1.0	0.5	0.0	D0.5	W0.2	L0.5	W0.8	B0.5	-2.6
-0.4	-2.5	-1.5	-1.7	-1.0	7.8	33	13	16	83	-0.1	2.5	0.1	1.1	L2.1	-0.4	S1.1	L0.4	-1.3	0.2	0.8	-0.4	D0.6	W0.6	L0.6	W1.4	C0.5	-9.0
3.6	2.4	1.2	1.4	0.1	9.0	48	13	22	84	0.8	0.6	0.3	0.4	L1.0	0.2	P0.3	S0.5	0.9	1.0	0.3	0.3	S0.8	C1.0	S0.3	0.0	C0.7	11.7
2.6	1.4	-1.8	-1.9	-0.4	6.9	51	1	28	84	0.7	0.6	0.1	0.4	0.0	-0.1	P0.4	S0.5	0.5	0.8	0.3	0.8	S1.0	W0.1	L0.5	C0.2	B0.7	10.2
3.1	0.0	1.7	1.4	-0.6	7.0	136	13	17	82	1.0	1.9	0.4	0.9	L0.2	0.5	0.0	S0.4	1.0	0.3	0.7	0.4	S1.0	C0.3	S0.3	C1.3	C0.3	10.6
-0.3	-2.3	-1.4	-0.5	0.5	5.5	68	2	7	78	-0.2	0.0	-0.1	0.6	L0.8	-0.2	S0.1	L0.3	-0.3	0.3	0.5	-0.8	D0.9	W0.5	L0.3	C0.3	C0.2	-8.2
3.6	0.3	-1.1	0.6	-1.5	7.8	139	64	842	98	1.0	0.4	0.1	0.6	L0.2	0.3	P0.4	L0.3	0.9	0.5	0.4	0.7	S0.8	C0.3	S0.2	C1.1	C0.5	10.9
1.8	-2.7	-1.0	-2.5	-2.0	8.2	99	5	6	79	0.6	-0.4	-0.2	1.1	H1.1	0.0	P0.7	S0.7	0.5	0.6	0.8	-0.6	0.0	C0.1	L0.2	C0.5	C0.2	0.6
3.5	-0.1	-1.2	-0.2	0.4	7.9	184	5	6	79	1.4	1.0	0.1	1.5	L1.1	0.2	0.0	L0.5	-0.1	1.5	1.2	1.1	S0.3	W0.8	0.0	W0.2	C0.3	8.4
1.4	-0.7	-0.5	-0.3	0.9	8.9	97	19	29	86	1.2	-0.2	0.6	0.3	H0.4	0.7	P0.1	S1.0	2.2	1.0	0.3	0.2	S1.8	C0.2	0.0	C0.6	C0.3	18.0
4.1	1.3	-0.9	-0.8	1.5	6.3	111	1	1	75	1.5	2.6	0.4	1.2	L0.6	0.5	S0.3	S0.5	2.0	1.4	0.9	-0.7	S2.0	C0.1	S1.1	W0.1	C0.6	17.6
2.6	1.9	0.7	-0.1	0.3	7.9	50	1	18	83	1.1	0.4	-0.1	0.2	H0.5	0.1	P1.1	S1.0	1.9	0.8	0.1	0.0	S2.4	C0.1	S0.4	C0.8	B0.1	19.0
1.2	1.3	-0.2	-1.4	0.1	9.9	55	9	17	84	1.7	2.7	1.1	1.4	H0.2	1.3	P0.3	S1.0	1.3	0.8	1.1	1.1	S1.8	C0.1	L1.0	C0.5	C0.3	16.8
0.3	0.4	-0.6	-2.5	-0.9	8.2	67	59	111	92	1.3	2.8	0.7	0.9	0.0	1.1	P0.3	S0.8	0.9	0.5	0.6	0.3	S1.7	C0.2	L0.9	W0.3	C0.5	11.5
2.9	2.1	-0.4	-1.4	0.8	7.9	80	17	28	85	0.7	-1.4	-0.9	0.6	H0.7	-0.6	P0.8	S0.3	0.6	0.4	0.4	-0.2	S0.8	C0.4	S0.9	C0.9	C0.5	7.6
0.4	-1.2	-4.7	-4.5	-1.2	10.2	80	0	0	77	1.8	1.7	0.4	2.0	L1.2	0.5	S0.3	S0.1	0.7	1.7	1.5	0.6	S0.5	C0.9	S0.1	C1.4	C0.6	12.5
1.4	1.1	-2.9	-3.7	-0.7	9.8	43	1	10	82	0.9	0.7	-0.2	0.3	L1.0	0.0	P0.2	S0.3	1.0	0.9	0.2	-0.2	S1.2	C0.5	S1.0	C0.5	B0.1	12.0
2.9	1.6	-3.1	-2.5	0.2	10.7	99	185	605	98	2.1	3.6	0.5	1.5	L0.6	1.3	P0.4	S1.1	1.8	1.4	1.2	0.6	S2.5	C1.0	L0.4	C1.7	C1.5	23.1
3.7	1.2	0.1	1.3	0.2	7.0	101	3	12	82	1.2	-0.3	0.0	0.2	H0.2	0.2	P0.8	S0.2	2.2	1.3	0.1	0.0	S2.0	C0.1	S0.4	C0.8	C0.1	19.4
-0.2	-3.2	0.8	1.6	1.7	6.0	90	20	46	87	0.5	-1.4	-0.8	1.1	H0.4	-0.5	S0.7	L0.8	0.4	1.5	0.9	-0.1	S0.3	W0.4	S0.5	W0.3	B0.5	6.4
0.2	1.0	-0.8	-1.1	-2.3	7.0	67	47	97	92	-0.3	-0.4	0.0	0.2	L1.6	-0.3	S0.2	L0.2	-0.5	-0.3	0.2	-0.6	D0.2	C0.7	S0.9	C1.6	C0.8	-3.1
1.2	0.3	1.3	1.2	0.1	6.4	14	0	0	25																		
-1.5	0.4	-0.5	-1.3	-2.5	5.5	-103	19	22	77	-0.1	0.4	0.5	-0.9	H0.2	0.1	P0.4	S0.4	0.5	-0.6	-0.7	-0.1	S0.5	C0.4	S0.2	W0.3	B0.1	2.4
0.8	-1.1	1.0	0.6	0.9	9.3	21	24	189	96	0.2	0.3	-0.4	0.5	0.0	0.1	S0.5	L0.8	0.1	0.2	0.4	0.5	0.0	C0.5	L0.6	C1.4	B0.1	2.5
0.9	0.1	-0.8	-0.4	-0.9	7.1	120	17	40	88	0.2	-0.7	-1.0	1.1	L0.4	-0.9	S0.4	L0.6	-0.5	0.4	0.8	0.6	D0.1	C0.4	S0.9	C1.0	C0.4	3.6
1.3	0.6	1.4	1.7	-0.3	7.4	66	23	111	93	0.6	-0.1	-0.2	0.5	L0.4	0.1	S0.2	0.0	0.6	1.2	0.4	-0.5	S1.4	C1.4	S0.7	C2.0	C0.8	12.1
2.7	2.5	-1.7	-1.7	1.2	5.4	78	23	199	96	-0.1	0.4	0.5	-0.9	L2.1	-0.2	S0.4	L0.5	-0.1	-0.4	-0.7	0.9	0.0	C0.5	0.0	C0.9	0.0	2.7
2.0	0.4	2.2	1.6	-0.3	7.9	43	1	10	82	0.1	0.4	-0.2	0.8	L1.3	-0.2	S0.3	L0.8	-0.5	0.5	0.6	-0.6	D1.0	W0.2	S0.6	W0.4	C1.1	-6.1
2.0	0.5	2.2	2.2	-0.1	7.5	71	21	58	91	-0.6	-1.9	0.4	-0.2	H1.3	-0.4	S0.2	L0.9	-0.5	-0.7	-0.1	-0.5	D1.2	W0.5	S0.1	W0.2	C0.4	-11.0
3.3	1.3	-0.3	0.8	1.4	7.2	67	5	8	79	0.4	0.2	-0.2	0.2	H0.6	-0.1	0.0	L0.2	0.5	-0.1	0.1	-0.1	S1.5	W0.8	S0.5	C1.0	C0.9	7.3
6.2	2.2	0.8	1.3	2.0	7.9	138	19	38	86	1.8	0.2	0.3	0.5	H0.5	0.7	P0.1	S0.9	2.5	1.4	0.4	1.2	S1.8	C1.9	L0.1	C1.9	B0.3	25.7
1.5	1.0	1.9	1.7	-0.5	7.1	51	16	59	90	-1.0	-0.1	-0.1	-0.7	L2.1	0.0	S0.4	L0.4	-0.4	-0.1	-0.5	-0.2	D0.8	C0.1	L0.1	W0.9	C1.7	-5.9
3.2	-0.2	-2.1	-1.0	3.4	9.8	136	3	4	80	1.6	0.3	0.8	1.0	L0.8	0.2	S0.5	S0.3	1.3	0.9	0.8	0.7	S0.6	C1.3	L0.5	C0.6	C0.5	12.4
1.0	-0.4	4.4	5.3	1.6	5.9	96	64	474	98	1.0	1.1	-0.2	0.8	L2.0	0.2	S1.0	L0.1	1.1	1.1	0.6	0.6	S1.9	C1.3	S0.7	C1.5	C0.4	19.7
2.8	2.3	0.8	1.8	0.1	7.5	43	53	116	93	-0.3	-0.9	0.5	-0.8	L1.1	0.0	0.0	S0.7	0.3	-0.1	-0.6	-0.5	D0.3	0.0	L0.1	W0.3	C0.1	-2.9
0.9	1.3	-1.2	-0.3	0.3	7.4	33	34	74	90	-0.4	-0.4	-0.1	0.0	L2.3	-0.6	S0.9	L0.3	-0.8	0.2	0.0	0.1	D1.3	W0.1	L1.0	W0.7	C0.3	-8.9
-0.7	-0.1	-3.3	-3.8	-3.1	7.4	30	24	51	89	0.1	-0.7	0.6	-0.4	L0.1	0.4	P0.7	S1.1	1.4	-0.5	-0.3	-0.3	S1.1	C0.4	S0.5	C1.1	C0.4	7.7
1.2	0.3	-0.5	-1.2	-1.6	8.7	38	18	30	87	0.1	0.3	-0.1	0.6	L1.1	-0.4	S0.1	L0.7	-1.8	0.2	0.4	0.0	D1.1	C0.3	S0.7	C0.7	C0.3	-5.1
-0.8	-0.7	-1.7	-3.0	-0.7	8.0	28	24	73	91	0.0	0.2	0.3	-0.5	L1.2	-0.1	S0.2	S0.7	0.2	-0.2	-0.4	-0.4	S0.2	W0.7	L0.6	W1.8	C0.6	-2.5
1.5	-0.5	0.0	-0.4	2.1	8.8	45	33	398	98	0.9	-1.4	-0.1	0.0	H0.8	-0.3	0.0	S0.2	1.5	0.8	0.0	-0.4	S2.2	C0.4	S1.0	C0.6	C0.1	16.8
0.2	-0.9	-1.3	-1.8	-0.2	9.3	65	15	39	88	0.6	0.6	-0.6	1.0	L1.5	0.0	S0.2	S0.3	-0.5	1.5	0.7	-0.1	D0.5	W0.8	0.0	W0.7	C1.0	-1.1
-0.8	-1.9	-2.8	-3.5	-0.5	8.7	78	20	47	89	0.7	0.0	-0.8	2.0	L0.6	-0.2	S0.4	L0.1	-1.0	1.9								

August 2018, All Summarized Bulls - Alphabetical Order

Name of Bull	Registration Number	GT	BBR	JH1	NAAB Code	No. Hrds	No. Daus	REL %	Milk %	Fat %	% Prot	Prot	CM\$	NM\$	FM\$	GM\$	SCS	
DUTCH HOLLOW VANGELO-ET	USA 067184315	50K	100	F	7JE1172	39	78	94	1331	-0.23	15	-0.06	36	184	191	206	91	3.05
DUTCH HOLLOW VIGILANCE-ET	USA 067184858	50K	100	F	29JE3858	71	478	98	1094	-0.04	44	0.03	45	423	398	347	310	2.75
DUTCH HOLLOW VINTAGE-P-ET	USA 067184498	50K	100	F	200JE499	35	117	95	-63	0.04	5	0.05	7	226	209	174	184	2.89
DUTCH HOLLOW VOLCANO CHARLES	840003008461617	50K	100	F	151JE19	44	490	98	1321	-0.06	50	-0.04	39	293	294	297	238	3.02
DUTCH HOLLOW YORKTOWN-ET	USA 116640811	50K	100	C	11JE1041	26	53	93	552	-0.11	4	-0.04	12	96	104	120	52	3.02
DWJ TEQUILLA DOT MARKO	840003003418381					5	13	67	-1329	0.08	-48	0.00	-47	-470	-453	-420	-413	3.25
EAGLES JEVON PROPS	USA 116173155	50K	100	C	29JE3659	40	83	94	605	0.06	41	0.00	22	200	192	176	137	2.92
EAGLES ONLY JACINTO PRINCE	USA 115602915	50K	100	F	29JE3619	41	108	94	-669	0.15	-4	0.05	-15	-72	-75	-85	-64	3.25
ECHO BLUE PHOENIX	USA 116100881	8K	100	F	147JE6153	1	33	90	-446	0.02	-17	0.00	-16	-247	-242	-231	-200	3.04
ECLIPES BOUQUET BOY-PP	USA 118102115					1	15	71	-966	0.25	1	0.07	-21	-26	-39	-66	-57	3.02
ELLIOTTS ACTION CAYENNE-ET	USA 117600599	50K	100	F	76JE166	20	27	88	-822	0.07	-26	0.02	-26	-72	-68	-61	-19	3.08
ELLIOTTS HG SCOUT	USA 118031714				91JE5479	16	26	78	-1714	0.29	-29	0.11	-41	-162	-177	-213	-106	3.05
ELLIOTTS TEQUILA CHEERS	USA 118031705				91JE5499	8	13	67	-1473	0.22	-30	0.07	-40	-305	-308	-318	-296	3.17
ELMORES IATOLA PETE	USA 117502529					2	33	80	-382	0.02	-14	-0.02	-17	-58	-51	-34	-8	2.92
ELMORES VALENTINO PEDRO	USA 118657473					1	12	67	-16	-0.02	-5	-0.02	-4	-6	0	13	-28	3.03
EMERALD VEIL KWARTZ GRANITE	USA 117689754					1	16	70	104	0.04	12	0.01	6	15	11	1	-7	3.03
EMERALD VEIL MURMUR REX (6)	USA 118787204					1	13	62	-385	0.23	27	0.12	9	206	173	100	190	3.00
ENNSKILLEN OLYMPIAN	CAN 009968666				91JE5537	34	47	72	-8	-0.11	-23	-0.01	-2	-111	-105	-96	-89	3.12
ERTL MANTRA	USA 067362213	50K	100	C	200JE180	301	1,068	98	804	-0.08	22	0.01	30	350	337	311	233	2.84
ERTL NIKOLAI-ET	USA 067362194	50K	100	F	200JE179	7	31	89	295	0.08	31	0.02	14	190	183	167	218	3.07
ERTL NORMAN-ET	USA 067202856	80K	100	F	200JE246	13	22	86	310	0.13	41	0.04	20	353	337	301	282	3.07
ERTL RENEGADE NEBO-ET	USA 067362204	50K	100	F	7JE1205	48	75	93	206	0.20	49	0.04	15	330	315	282	321	2.95
ERTL TBOONE DYNAMIC-ET	USA 067301757	50K	100	F	7JE1089	74	168	95	288	0.16	46	0.07	25	204	183	134	99	3.27
ERTL TOPEKA NEPTUNE-ET	USA 067202850	80K	100	F	7JE1297	45	100	93	-222	0.23	34	0.07	5	177	154	107	108	2.82
ESTRAN RAMIREZ-ET	CAN 106736090	50K	100	F	200JE508	45	50	86	-6	0.05	10	-0.01	-2	96	98	103	100	2.96
ESTRAN RANDOM-ET	CAN 105760841	50K	100	F	200JE469	132	252	95	-278	0.17	19	0.06	1	164	148	114	145	2.95
ESTRAN WAVE-ET	CAN 106736104	50K	100	F	200JE522	11	34	90	440	0.16	54	0.08	31	310	286	231	212	3.24
ESTRAN X-RAY-ET	CAN 106736102	50K	100	F	200JE523	26	72	93	502	0.04	32	0.06	30	397	375	327	353	3.13
EVANGELO APPLEJACK 895-ET	USA 067158895	8K	100	C		1	12	82	-575	0.15	1	0.08	-6	-19	-34	-69	20	3.16
EVANGELO DEL PRIMERO	USA 067172944	80K	100	F	14JE682	125	594	98	-1273	0.23	-18	0.11	-26	51	36	1	75	3.24
EVANGELO PRESCOTT BECKETT	USA 067831114	80K	100	F	11JE1244	5	10	81	352	0.06	28	0.05	22	190	173	135	140	3.07
EXELS APPLEJACK AJAX 1759	USA 119466988					3	10	60	-165	-0.03	-13	0.00	-6	-26	-21	-13	43	3.14
FAIRWAY COUNTRY KAIRO	USA 115752393	50K	100	C	1JE721	14	28	90	388	-0.10	-2	-0.01	11	102	100	99	84	2.89
FAIRWAY J KRUCIAL-ET	USA 067036011	50K	100	F	11JE977	52	378	98	465	-0.15	-9	0.01	18	63	57	43	13	3.03
FAIRWAY MAXIMUM DECIBEL-ET	USA 115957417	50K	100	F	29JE3634	40	76	93	368	0.05	28	-0.03	8	90	96	108	58	3.06
FAIRWAY SHOWTIME LIBERATE	USA 115752423	50K	100	C	1JE720	52	81	93	652	-0.11	8	-0.08	7	82	101	143	123	2.95
FAMILY HILL CIR TRADITION-ET	USA 116250269	50K	100	F	7JE1019	96	257	96	-945	0.19	-9	0.06	-23	-41	-51	-71	-25	2.94
FAMILY HILL CIRCUS ENCORE-ET	USA 116412328	50K	100	F	203JE950	18	189	96	-624	0.08	-14	0.00	-22	24	28	38	72	2.95
FAMILY HILL CIRCUS HIGH WIRE-ET	USA 117264245	50K	100	F	14JE558	21	31	89	-864	0.07	-28	0.02	-17	-58	-58	-57	-1	2.91
FAMILY HILL CIRCUS ULTIMATE	USA 116473479	50K	100	F	7JE1032	47	157	95	-910	0.07	-30	-0.03	-39	-249	-229	-187	-127	3.02
FARIA BROTHERS 2CHAINZ (5)-ET	840003012575907	8K	100	F	535JE89	3	24	85	1391	-0.01	65	-0.01	48	427	419	400	352	3.11
JX FARIA BROTHERS ACEVEDA (2)-ET	840003011609961	8K	89	C	535JE77	3	10	81	1839	-0.15	56	-0.01	64	489	474	443	432	3.00
JX FARIA BROTHERS ANTWON (4)-ET	840003011610060	80K	91	C	1JE884	14	103	94	960	-0.11	23	-0.03	29	414	411	407	393	2.89
JX FARIA BROTHERS ASAC (5)	840003009717674	50K	100	C	535JE59	4	136	95	425	0.12	45	0.04	24	338	319	277	219	2.94
JX FARIA BROTHERS AVON (2)-ET	840003011609974	80K	86	F	14JE673	46	1,822	99	1721	-0.24	31	-0.06	48	491	492	498	466	2.78
JX FARIA BROTHERS BADGER (3)	840003011199089	50K	93	F	1JE862	116	4,634	99	981	-0.04	39	-0.03	30	264	258	248	155	2.75
JX FARIA BROTHERS BAELESH (2)-ET	840003011610064	50K	89	F	535JE64	2	17	87	844	0.04	49	0.01	32	350	340	320	261	3.09
JX FARIA BROTHERS BANANAS (2)-P	840003009139016	50K	91	F	535JE7	1	14	86	759	-0.03	30	-0.01	26	288	282	269	204	2.96
JX FARIA BROTHERS BARKLEY (4)-ET	840003012229204	8K	100	F	535JE83	3	16	84	562	0.10	48	0.04	28	253	237	200	105	3.08
JX FARIA BROTHERS BARKSDALE (2)-ET	840003011610025	50K	84	F	97JE50	24	298	97	805	0.07	53	0.01	30	522	508	480	435	2.76
FARIA BROTHERS BASS (5)	840003012229180	8K	100	F	535JE86	2	10	82	1274	0.01	63	0.03	52	491	469	420	390	3.00
JX FARIA BROTHERS BIRD (3)	840003012576095	8K	100	F	535JE85	4	49	89	1014	-0.08	32	-0.03	30	291	293	297	231	3.08
FARIA BROTHERS BOOSIE (5)-ET	840003124526361	80K	100	F	1JE920	4	29	87	1254	0.05	70	0.01	48	407	390	353	321	2.99
JX FARIA BROTHERS BOUDREAUX (3)-ET	840003011609979	80K	100	F	14JE672	32	134	94	884	0.16	75	0.04	41	551	529	481	462	3.09
JX FARIA BROTHERS BUBS (3)	840003008668491	50K	92	C	535JE4	2	26	89	646	0.01	33	-0.01	22	251	250	247	198	3.19
JX FARIA BROTHERS BUNK (3)-ET	840003011610023	80K	90	F	14JE651	28	137	94	1221	-0.09	40	-0.01	41	444	436	419	404	2.95
JX FARIA BROTHERS CALVIN HARRIS (4)	840003124526356	99K	100	F	14JE704	2	47	90	1404	-0.03	61	0.02	55	575	550	499	494	2.81
JX FARIA BROTHERS CARCETTI (3)	840003011199046	80K	90	F	1JE876	56	895	99	1264	-0.14	31	-0.08	28	208	222	256	85	2.95
JX FARIA BROTHERS CARVER (4)-ET	840003011610081	50K	92	F	535JE41	9	80	93	882	-0.14	14	-0.06	19	244	258	287	214	3.09
JX FARIA BROTHERS CHEEZ (3)-ET	840003011610026	80K	90	C	14JE650	24	66	92	1519	-0.16	39	-0.05	44	448	446	445	372	2.81
FARIA BROTHERS COCO (4)-P	840003126051878	13K	100	F	535JE97	2	19	84	1566	-0.12	48	-0.02	53	363	354	333	218	3.03
JX FARIA BROTHERS COMBO (3)	840003009138559	50K	93	F	1JE864	68	2,186	99	526	0.01	27	0.00	19	161	152	136	104	2.83
JX FARIA BROTHERS CZAR (2)-ET	840003012229194	80K	87	F	14JE679	10	18	84	1044	-0.08	32	0.02	41	387	370	334	352	2.95
JX FARIA BROTHERS DADDY (5)	840003012229198	80K	100	F	14JE677	23	64	91	27	0.19	38	0.06	12	284	268	232	254	3.10
JX FARIA BROTHERS DANIELS (2)-ET	840003011610028	99K	89	C	203JE1634	18	198	96	815	0.03	45	-0.01	27	437	431	420	343	2.93
JX FARIA BROTHERS DJ KHALED (3)-ET	840003012575849	13K	90	F	97JE90	4	70	91	1718	-0.07	66	-0.03	55	446	441	430	391	3.05
JX FARIA BROTHERS DON (2)	840003011199082	50K	90	F	535JE24	3	104	94	698	0.10	54	0.08	41	364	332	262	302	3.03
FARIA BROTHERS DON ELADIO (4)-ET	840003011610057	80K	100	F	14JE649	10	997	99	316	0.25	65	0.10	32	297	263	186	136	3.08
FARIA BROTHERS DRAPER (4)-ET	840003011610014	50K	100	F	29JE3925	83	1,127	99	415	0.15	50	0.07	29	446	422	367	389	3.11
FARIA BROTHERS DRE (6)-ET	840003124526400	80K	100	F	1JE918	5	24	86	1793	-0.06	72	-0.04	55	417	417	416	364	3.10
JX FARIA BROTHERS DROGO (2)-ET	840003011610095	80K	87	F	535JE60	2	18	84	783	0.14	66	0.05	39	498	470	410	427	2.84
JX FARIA BROTHERS EUSEBIO (4)-ET	840003124526334	80K	93	F	1JE921	24	93	93	1836	0.01	90	0.02	71					

August 2018, All Summarized Bulls - Alphabetical Order

PL	LIV	DPR	CCR	HCR	GFI/EFI	JPI	Type Hrds	Type Daus	Type REL	FS	ST	SR	DF	RA	RW	RL	FA	FU	RH	RWU	UC	UD	TP	TL	RTP RV	RTP SV	JUI
1.3	-0.1	-2.9	-4.4	-0.2	10.8	58	24	49	90	1.3	0.3	0.0	1.1	L0.6	0.2	P0.3	S0.2	1.0	1.6	0.8	-0.4	S0.5	C0.5	S0.7	C0.5	B0.1	9.5
3.1	-1.1	-1.8	-1.1	1.7	9.1	134	44	149	94	0.5	-0.7	-0.5	-0.2	L1.1	-0.8	S0.1	0.0	0.7	1.1	-0.2	-0.2	S1.2	W1.2	S0.4	W0.9	C0.2	8.5
3.8	2.2	0.6	0.3	0.6	10.6	67	26	106	93	2.0	1.6	0.1	1.0	L1.1	0.2	P0.8	S1.0	1.5	1.8	0.8	0.0	S2.3	C0.1	L0.2	C0.2	0.0	19.2
-0.4	-4.2	-1.4	-1.8	-0.6	8.4	90	26	158	95	1.1	0.3	0.3	1.0	H0.2	0.1	S0.3	L0.3	1.3	0.9	0.7	-0.5	S1.1	C0.5	L0.1	W0.3	B0.2	9.6
1.8	0.6	-1.1	-2.0	-1.0	9.1	30	19	39	89	1.6	0.4	0.6	0.5	H0.8	1.1	P0.7	S0.4	2.0	0.8	0.4	0.4	S1.4	C1.7	L0.2	C2.3	C0.5	17.5
-2.2	-3.5	-0.8	-1.8	-0.1	4.3	-140	2	8	51	1.0	2.7	1.0	0.3	H0.3	1.2	P0.3	S0.1	1.5	1.1	0.9	0.4	S2.3	C0.2	L0.8	C0.1	B0.8	18.1
-0.4	-1.5	-1.6	-1.5	-1.1	8.7	51	17	39	87	0.5	0.4	0.6	1.4	H0.1	0.1	S0.7	L0.2	-0.8	0.2	1.1	0.9	D1.8	C1.1	L1.2	C1.2	B0.1	-6.7
-0.9	0.9	-0.2	0.3	0.7	8.9	-32	18	45	87	0.5	1.1	0.6	0.4	0.0	0.3	P0.3	S1.0	0.8	-0.2	0.3	-0.4	S1.2	C1.6	S0.3	C1.5	C0.6	8.1
-3.3	-2.6	-0.1	-0.1	-0.4	6.4	-71	1	29	86	-0.2	0.7	0.8	0.4	H0.1	0.5	S0.5	L0.2	-0.6	-0.4	0.3	0.2	D1.0	C0.1	L0.3	W0.2	B0.5	-6.8
0.7	1.3	-1.0	0.2	2.8	5.2	-16	0	0	32																		
2.0	2.3	1.8	2.6	3.4	7.2	-16	15	22	83	1.2	0.2	0.3	0.1	H1.3	0.8	P0.8	S1.0	2.4	0.3	0.1	0.4	S2.3	C1.2	S0.2	C1.5	B0.1	21.3
1.9	0.5	2.5	3.1	0.6	3.5	-56	14	22	67	0.4	-0.1	0.2	-0.1	H1.8	0.6	P0.4	S0.8	0.4	-0.8	-0.5	0.0	S0.9	C0.1	S0.4	C1.0	B0.2	3.8
-1.1	-1.6	-1.0	-1.6	-0.5	3.7	-95	10	16	62	0.7	1.5	-0.1	0.0	H0.6	0.2	P0.6	S0.1	1.1	0.2	-0.6	0.0	S2.7	W0.4	L0.5	W0.4	B0.6	14.3
1.0	-1.1	1.5	1.0	0.1	8.0	-9	1	23	70	1.0	-0.4	-0.9	0.2	H0.8	-0.1	P0.5	S0.1	1.0	1.1	0.3	-0.2	S1.3	C0.6	0.0	C0.3	C0.6	11.5
0.6	1.2	-0.9	-1.6	0.1	8.6	-2	1	11	59	0.9	0.3	-0.5	0.6	L0.9	-0.3	P0.1	S0.2	0.6	0.8	0.6	-0.1	S0.8	W0.1	S0.8	C0.1	C0.5	8.2
-0.6	-1.5	-1.0	0.0	-0.3	5.6	4	0	0	32																		
1.8	0.4	2.1	1.9	-0.9	4.1	43	0	0	32																		
-0.4	0.0	-0.1	0.7	1.1	3.8	-31	22	38	48	0.2	1.1	-0.1	0.3	H0.7	0.6	P1.0	S0.6	0.1	0.2	0.0	-0.4	D0.1	C0.5	L0.3	C0.7	C0.1	-1.1
4.2	3.9	-1.8	-2.0	2.8	10.2	102	195	632	97	1.7	2.2	1.2	0.6	L2.1	0.7	P0.1	S0.5	1.8	2.0	0.5	0.5	S1.7	W0.6	L0.7	W0.1	C0.2	18.0
-0.4	-0.7	1.7	2.1	0.6	6.4	55	2	7	80	0.2	-0.9	-0.1	0.5	L0.3	0.1	S0.4	S0.3	0.2	0.5	0.4	-0.2	D1.1	C0.5	S0.8	C0.5	C1.2	-1.9
3.2	1.4	-0.1	-0.9	-0.1	8.4	92	6	9	80	1.3	1.0	-0.3	1.2	L1.4	0.3	S0.1	S0.3	0.9	1.4	0.9	-0.6	S1.2	C0.4	S0.6	C0.4	C1.6	10.8
1.3	-0.2	1.5	1.4	0.8	7.2	99	25	36	87	0.4	0.1	-0.4	0.4	L0.1	0.4	S0.4	S0.1	1.5	0.4	0.3	-0.4	S1.2	C1.1	S1.2	C1.2	C1.8	12.5
-1.1	-0.6	-3.1	-2.9	1.2	9.1	41	33	50	89	0.5	-0.1	1.2	0.9	H0.3	0.6	S0.1	S0.7	0.2	-0.3	0.6	0.8	D1.5	C1.5	L0.3	C2.5	B0.2	-2.3
0.8	-4.0	-1.9	-1.3	0.8	8.6	56	27	55	89	1.3	0.4	0.0	1.3	L0.8	0.2	0.0	S0.5	1.4	1.2	0.9	0.7	S1.8	C0.5	S0.1	C0.4	C0.4	18.8
2.0	-0.6	0.7	0.6	0.8	7.0	34	36	40	80	0.7	0.2	0.0	0.3	H1.3	-0.3	P0.6	0.0	1.2	0.0	0.2	0.0	S1.9	C1.1	S1.0	C1.0	C0.3	15.0
1.6	1.6	0.8	1.0	1.2	6.6	45	79	120	87	0.1	0.3	0.0	0.2	L0.6	0.2	P0.4	0.0	-0.2	-0.7	0.1	0.8	S0.8	W0.1	S0.1	W0.3	C0.2	4.4
0.6	-1.2	-1.8	-1.8	-1.4	9.0	73	2	9	81	0.6	1.6	0.8	1.2	L0.7	0.6	P0.4	L0.1	0.3	0.8	0.9	0.3	D0.1	C0.2	L0.3	C0.4	C0.6	3.6
3.8	2.9	1.5	1.1	1.3	10.3	115	14	31	86	1.2	1.1	0.4	0.3	L1.4	0.3	P0.6	S0.5	1.1	0.8	0.3	0.4	S1.6	C1.1	S0.5	C1.5	C0.4	16.1
-1.2	-2.8	1.0	1.8	1.6	8.4	1	1	7	79	1.4	1.2	0.2	0.8	H1.7	1.2	P0.3	S0.7	1.5	1.0	0.6	0.2	S1.6	C1.0	L0.2	C0.5	B0.3	15.8
4.8	3.1	2.4	3.7	3.9	7.6	10	71	174	93	1.7	1.6	0.6	0.0	H0.8	0.9	P0.7	S1.3	2.9	1.0	0.0	0.4	S3.7	C0.5	S0.7	C1.2	C0.3	30.7
0.7	-3.1	-0.7	-1.5	-1.1	8.0	49	1	1	78	1.3	2.3	1.1	1.2	H0.6	1.4	P0.1	S1.2	1.1	1.1	0.9	-0.2	S1.3	C0.3	L0.5	C0.2	B0.2	10.7
0.0	-1.3	1.8	2.4	1.4	7.3	8	1	3	44																		
1.4	1.2	-0.1	-0.3	1.8	8.3	39	10	24	85	0.7	-0.6	0.0	0.8	L0.1	-0.4	S0.3	S0.1	0.4	1.3	0.6	1.0	D0.8	C0.6	L0.3	C1.6	B0.9	5.2
0.5	1.9	-1.3	-1.9	0.3	9.1	31	41	243	97	0.9	0.1	-0.2	0.7	L1.6	-0.5	S0.9	L0.3	0.6	1.0	0.5	-0.5	S1.2	C0.7	S0.9	C0.3	C1.0	10.1
0.0	-0.3	-0.8	-1.4	-2.5	6.9	13	21	39	87	-0.6	-0.6	-0.3	0.0	L1.4	-0.7	S0.8	L0.1	-1.2	-0.9	0.0	0.1	D1.6	C0.4	S0.5	W0.3	C0.2	-11.2
2.1	-1.1	2.0	0.7	-0.6	8.2	24	29	45	88	-0.2	-0.5	0.0	-0.2	L0.5	-0.4	P0.1	L0.6	-0.1	-0.1	-0.1	-0.5	D0.1	W0.5	L0.2	W1.3	C0.3	-3.9
0.7	-0.6	0.7	0.5	0.2	6.4	-11	54	137	94	1.2	1.2	-0.1	0.0	H1.8	0.7	P1.2	S1.0	2.4	1.0	0.0	-0.7	S3.2	C0.6	L0.1	C0.4	C0.4	21.6
3.6	0.0	2.1	3.0	1.5	7.1	7	13	120	94	1.4	0.5	-0.5	0.5	H1.2	0.5	P1.4	S1.1	1.3	1.6	0.4	0.0	S2.3	C1.3	L0.4	C0.2	B0.1	19.2
2.8	2.2	2.5	2.7	2.6	6.2	-13	11	16	83	0.2	-1.3	-0.7	-0.5	H0.8	-0.6	P0.5	S0.3	0.9	0.4	-0.3	0.0	S1.0	W0.5	S0.1	W0.1	B0.5	7.6
-0.5	-0.8	2.7	3.9	1.7	5.2	-71	21	27	84	0.0	0.6	0.2	0.0	0.0	-0.1	P0.3	S0.1	0.4	0.0	0.0	-0.2	S0.5	C0.4	L0.3	0.0	C0.1	2.6
1.5	-3.7	-1.3	-1.1	-0.8	7.4	119	0	0	74	1.2	1.3	0.0	1.5	H0.9	0.6	P0.4	S0.7	0.9	1.4	1.2	-0.1	S0.3	C0.9	L0.3	C0.2	C0.3	8.0
1.4	-0.8	-0.1	1.2	2.3	4.2	153	0	0	70	0.6	0.8	1.0	0.2	0.0	0.5	P0.1	S0.4	1.2	0.5	0.1	-0.1	S0.8	W0.2	L0.5	W1.1	0.0	6.9
5.6	3.1	2.1	2.8	-0.1	5.6	131	7	12	79	1.4	0.9	-0.1	0.3	L0.5	0.3	P0.7	S0.5	1.9	1.3	0.2	0.3	S2.6	C0.4	S0.2	C0.3	C0.9	22.4
2.2	1.1	-2.3	-2.2	-0.7	6.2	89	0	0	74	0.8	-0.2	0.0	0.1	H0.8	0.4	P0.9	S0.3	1.4	0.4	0.1	0.0	S1.7	C0.4	L0.6	C0.6	C0.4	12.2
5.0	2.0	1.4	2.8	3.9	4.3	168	25	112	92	1.8	1.0	1.0	0.2	H0.3	0.6	P0.4	S1.0	2.9	1.3	0.1	0.9	S3.3	C0.1	L0.5	W0.1	0.0	29.2
2.1	-0.9	-2.8	-2.8	3.0	6.2	74	48	292	96	0.0	2.1	0.8	0.2	L1.8	0.7	S0.2	S0.8	-0.8	-1.6	0.2	0.8	S0.2	C0.8	L0.3	C1.6	C0.9	-1.9
1.2	-1.1	-2.0	-3.0	1.4	4.8	102	0	0	76	2.3	1.7	0.8	0.9	L0.8	0.7	P0.7	S1.1	2.5	2.0	0.7	0.8	S3.3	C0.5	L0.7	C0.9	B0.5	29.8
3.7	-0.7	-1.4	-1.3	0.4	6.5	85	0	0	74	1.4	0.9	0.3	1.1	0.0	0.6	S0.5	S0.2	1.0	1.2	0.9	1.0	S0.9	C1.2	L0.3	C1.5	0.0	15.0
1.0	-2.1	-4.2	-5.1	-0.6	7.1	63	0	0	75	1.3	2.0	0.6	1.5	L2.4	0.4	P0.3	L0.1	0.3	1.1	1.1	0.6	S0.6	C1.2	S0.8	C1.3	C0.1	11.7
4.8	2.9	-0.1	0.5	1.6	4.4	157	13	75	89	1.7	-0.1	0.0	0.0	H1.3	0.5	P0.8	S0.8	2.8	0.9	0.0	0.2	S3.2	C0.6	S0.2	C1.2	C0.1	26.5
2.4	-1.2	-1.4	-0.6	2.9	6.5	149	0	0	72	1.0	1.2	0.3	0.9	L1.4	0.0	S0.5	S0.1	0.8	0.6	0.7	0.6	S0.8	C1.7	L0.3	C0.6	C0.5	11.5
2.2	-1.0	-1.4	-1.6	1.8	7.0	91	0	0	75	2.0	1.3	0.3	0.9	L1.4	0.2	P0.9	S0.7	2.3	2.2	0.7	0.4	S2.7	C0.4	L0.2	C1.3	0.0	26.2
0.4	-5.3	-1.8	-1.4	-1.6	8.1	121	1	2	78	1.3	1.3	0.0	1.0	L0.8	0.6	S0.3	S0.1	0.9	1.5	0.8	-0.2	S0.8	C1.5	S0.1	C0.6	C0.7	11.4
2.6	1.7	0.0	-0.8	0.4	5.8	151	15	28	84	0.9	0.6	-0.2	0.6	L0.5	0.1	0.0	S0.7	0.7	0.4	0.4	0.6	S1.0	C0.7	S0.1	C1.0	C0.4	10.9
1.7	1.3	-0.7	-1.1	1.2	7.5	63	0	0	75	1.0	2.3	0.9	0.6	L1.5	0.6	0.0	S0.5	0.9	1.2	0.4	0.2	S1					

August 2018, All Summarized Bulls - Alphabetical Order

Name of Bull	Registration Number	GT	BBR	JH1	NAAB Code	No. Hrds	No. Daus	REL %	Milk	% Fat	Fat	% Prot	Prot	CM\$	NM\$	FM\$	GM\$	SCS
FARIA BROTHERS HUELL (4)-ET	840003011610085	80K	100	F	14JE645	31	631	98	-17	0.39	77	0.17	32	544	490	373	500	2.94
FARIA BROTHERS JACOBY (3)	840003011199121	50K	100	F	535JE17	2	56	92	510	-0.03	19	0.01	20	195	189	175	111	3.09
JX FARIA BROTHERS JEEFAY (2)-ET	840003012229195	80K	88	C	1JE893	16	303	97	1285	-0.07	47	0.02	51	434	413	369	354	2.98
JX FARIA BROTHERS JOFFREY (4)-ET	840003011610091	50K	100	F	535JE32	2	56	91	846	0.03	46	0.02	35	305	291	259	248	3.07
JX FARIA BROTHERS JUAN PABLO (3)-ET	840003011609970	80K	100	C	29JE3943	27	178	95	782	0.07	52	0.07	43	507	473	401	423	2.90
JX FARIA BROTHERS JUBENAL (2)-ET	840003011609967	99K	87	F	14JE714	12	58	90	1328	-0.11	40	-0.04	39	408	407	408	391	2.92
JX FARIA BROTHERS LANNISTER (4)-ET	840003011610089	50K	100	F	535JE26	4	59	92	1066	0.04	58	-0.01	37	338	330	314	207	3.03
JX FARIA BROTHERS LEMONIS (4)-ET	840003012575895	80K	100	F	1JE913	3	12	83	1119	0.05	63	-0.02	37	461	457	446	424	3.06
JX FARIA BROTHERS LEONEL (3)-ET	840003011610079	80K	85	F	14JE648	115	2,931	99	1337	0.02	67	0.04	56	549	522	464	403	2.93
JX FARIA BROTHERS LEVY (3)	840003005174554	50K	89	C	97JE1	27	1,465	99	665	0.10	51	0.03	30	378	363	329	228	3.06
JX FARIA BROTHERS LUDA (4)-ET	840003012575889	80K	100	C	200JE1026	6	13	83	956	0.18	83	0.08	50	615	582	509	527	3.09
JX FARIA BROTHERS MACKEY (2)	840003011199018	80K	74	C	14JE675	12	194	94	960	0.08	62	0.00	35	316	308	290	173	3.11
JX FARIA BROTHERS MARCO (3)-ET	840003011610080	80K	84	C	14JE647	21	137	94	1038	-0.11	26	0.01	39	226	215	192	115	3.13
JX FARIA BROTHERS MARKAPP (3)	840003012229225	8K	91	F	535JE78	3	31	86	1056	0.10	71	0.03	45	412	392	348	331	3.08
JX FARIA BROTHERS MARLO (2)-ET	840003011610022	80K	89	F	14JE652	79	1,593	99	918	0.15	75	0.01	36	573	557	523	472	2.87
JX FARIA BROTHERS MCKAY (2)-ET	840003011610062	50K	89	F	535JE27	2	38	90	635	0.09	49	0.02	26	409	397	372	329	2.98
JX FARIA BROTHERS MCNULTY (3)	840003012576091	80K	87	F	1JE895	9	36	87	1053	0.09	69	0.01	39	361	350	325	277	3.04
JX FARIA BROTHERS MESSI (5)-ET	840003124526297	80K	100	C	200JE913	3	32	88	1508	0.11	94	0.06	66	600	565	489	393	2.93
JX FARIA BROTHERS MIAMIMARK (2)-ET	840003012229208	99K	88	F	14JE715	8	111	93	1466	-0.11	46	-0.01	50	427	415	390	422	2.88
JX FARIA BROTHERS MUNDO (3)	840003012229191	80K	88	F	14JE676	20	65	91	457	0.15	51	0.04	24	398	384	353	344	3.17
FARIA BROTHERS NAMOND (4)-ET	840003011610084	50K	100	F	535JE34	1	13	84	118	0.39	83	0.12	28	441	400	313	354	2.96
JX FARIA BROTHERS NATE DOGG (2)-ET	840003012575873	99K	91	C	203JE1631	2	15	85	1046	0.08	66	0.05	48	609	582	525	560	3.03
JX FARIA BROTHERS OMAR (3)-ET	840003011609997	50K	100	F	1JE888	10	67	92	779	0.13	64	0.01	30	401	391	369	324	3.03
JX FARIA BROTHERS PLOW (2)	840003008626153	8K	88	F	535JE9	3	50	89	73	0.17	38	0.07	16	159	140	96	63	3.15
JX FARIA BROTHERS PITBULL (4)-ET	840003124526352	99K	100	C	14JE705	9	54	90	727	0.12	59	0.02	31	586	567	528	507	2.80
JX FARIA BROTHERS PROP JOE (3)-ET	840003011609994	80K	100	F	1JE889	88	2,931	99	83	0.31	66	0.10	22	491	454	378	397	2.75
JX FARIA BROTHERS PUFFY (4)-ET	840003012575893	80K	100	F	1JE914	4	11	82	951	0.09	63	0.02	38	571	555	522	533	3.00
JX FARIA BROTHERS RAWLS (2)	840003008626109	50K	82	C	97JE2	27	720	99	1211	0.00	57	-0.03	38	485	484	482	404	3.11
JX FARIA BROTHERS REVOLUTION (2)-ET	840003012229190	80K	86	C	14JE678	90	1,972	99	1920	-0.21	46	-0.03	63	407	404	393	365	3.27
JX FARIA BROTHERS RONALDO (3)-ET	840003124526292	80K	92	F	1JE922	11	503	98	2210	-0.05	94	0.02	83	727	692	622	561	2.64
JX FARIA BROTHERS RUSSO (3)	840003011199054	50K	100	F	535JE38	1	13	86	920	-0.06	32	-0.02	28	340	337	332	300	2.89
JX FARIA BROTHERS SAINT (4)-ET	840003124526245	99K	100	F	7JE1477	2	48	90	998	0.10	68	0.05	46	541	514	456	458	2.96
FARIA BROTHERS SALAMANCA (4)	840003009717633	50K	100	F	1JE866	12	38	90	264	0.10	33	0.01	12	371	361	340	316	2.81
FARIA BROTHERS SARACEN (4)	840003009717680	50K	100	F	535JE18	21	203	96	377	0.12	43	0.00	13	268	265	258	201	2.96
FARIA BROTHERS SHAWTY LO (4)	840003124526418	13K	100	F	535JE94	2	16	83	576	0.14	56	0.04	28	401	384	348	361	3.04
JX FARIA BROTHERS SILVER (3)	840003009717661	50K	100	C	535JE15	1	13	84	1609	-0.18	39	-0.03	51	126	126	124	-38	3.24
JX FARIA BROTHERS SIMMONS (2)-ET	840003011609983	80K	88	C	97JE68	4	50	90	641	0.00	30	-0.01	22	373	365	351	293	2.86
FARIA BROTHERS SLIM (3)	USA 117945535	50K	100	F	200JE222	25	183	96	251	0.08	28	0.00	10	250	243	230	164	2.86
JX FARIA BROTHERS SNOOP (4)-ET	840003011610065	99K	100	F	1JE883	9	268	97	965	0.20	87	0.09	54	516	477	391	398	3.08
FARIA BROTHERS STRINGER (4)-ET	840003011609990	80K	100	F	14JE674	16	116	94	860	0.01	43	0.04	40	499	472	417	413	2.83
FARIA BROTHERS TARGARYEN (5)	840003009717675	50K	100	F	535JE58	3	25	87	563	0.00	26	-0.01	19	229	225	217	146	2.99
JX FARIA BROTHERS TARHEEL (4)-ET	840003012575909	80K	100	F	1JE912	25	1,151	99	424	0.17	55	0.09	33	492	457	382	458	2.90
JX FARIA BROTHERS TI (2)	840003124526322	99K	86	F	203JE1630	3	80	92	1675	-0.13	51	-0.04	52	533	527	517	513	2.87
FARIA BROTHERS TIO (5)	840003011610020	80K	100	F	14JE653	17	65	91	987	0.04	56	-0.03	30	354	348	339	254	2.75
JX FARIA BROTHERS TODD (2)-ET	840003011609989	80K	85	C	1JE891	25	512	98	1193	0.06	70	0.02	47	555	536	494	429	2.94
JX FARIA BROTHERS TOO SHORT (3)-ET	840003124526295	13K	100	F	535JE100	2	18	84	1971	-0.04	85	-0.03	64	518	507	487	381	2.89
FARIA BROTHERS TORTUGA (4)-ET	840003011610059	50K	100	F	1JE867	37	382	97	458	0.25	73	0.10	36	400	366	292	286	3.13
JX FARIA BROTHERS TRICK DADDY (4)-ET	840003012575913	8K	100	C	535JE88	3	19	84	684	0.15	64	0.10	45	379	340	255	253	3.05
JX FARIA BROTHERS TUCO (3)	840003009717732	6K	90	F	97JE118	8	102	93	133	0.19	44	0.08	21	265	240	184	181	3.12
JX FARIA BROTHERS TUPAC (4)	840003124526365	80K	100	F	1JE919	11	344	97	1899	-0.10	69	-0.04	59	512	505	494	400	2.87
JX FARIA BROTHERS TYRION (2)-ET	840003011610092	99K	92	F	203JE1632	3	227	96	720	0.20	75	0.08	43	542	507	431	440	2.99
FARIA BROTHERS TYRUS (4)-ET	840003011610015	50K	100	F	535JE47	3	108	94	438	0.13	48	0.03	22	306	294	266	228	3.10
JX FARIA BROTHERS TYWIN (4)-ET	840003011610094	8K	92	F	535JE61	3	33	88	906	0.06	56	0.03	39	406	387	346	341	3.02
JX FARIA BROTHERS UNCLE LUKE (2)-ET	840003012575892	50K	86	F	203JE1629	2	25	87	1413	-0.04	58	-0.04	43	627	624	618	651	2.88
JX FARIA BROTHERS UNDERWOOD (3)	840003012576023	80K	100	F	1JE908	14	291	96	1989	-0.09	75	-0.07	56	442	448	461	359	3.02
JX FARIA BROTHERS VANDRELL (2)-ET	840003011609959	80K	87	F	1JE892	69	2,489	99	1110	-0.11	29	0.01	42	436	422	392	446	3.01
FARIA BROTHERS VISIONARY SAUL (4)	840003009138576	50K	100	F	535JE10	1	10	85	570	-0.03	22	0.02	25	276	258	223	243	2.75
JX FARIA BROTHERS WALTER WHITE (4)-ET	840003011610018	50K	100	C	29JE3927	77	1,004	99	303	0.31	77	0.14	38	533	482	374	352	2.79
JX FARIA BROTHERS WALTON (2)-ET	840003011609968	8K	89	C	535JE80	3	17	83	1275	-0.09	42	0.01	48	463	445	407	451	2.88
JX FARIA BROTHERS WEE BEY (3)-ET	840003011610048	50K	100	F	29JE3926	21	75	92	800	0.30	99	0.11	52	628	579	476	489	2.86
FARIA BROTHERS ZIGGY (4)	840003009717756	8K	100	F	535JE8	1	36	90	237	0.04	20	0.02	13	185	177	159	88	3.07
FASTLANE BLAIR LUTHER (6)-ET	USA 115332629	50K	100	F	29JE3574	29	59	92	-32	0.12	23	0.04	7	30	21	-1	15	3.18
FASTLANE JEVON AJAX	USA 063829920	50K	100	F	11JE1007	54	270	97	307	0.06	27	0.00	11	100	97	92	72	3.02
FDB ECLIPES GEORGE	USA 067072855					3	31	81	-1212	0.18	-24	0.08	-28	-251	-260	-283	-283	3.20
FDB TEQUILA SALT	USA 067072854					2	21	73	-1336	0.13	-39	0.05	-39	-381	-376	-371	-361	3.29
FDB TRIUMPH NOMAD	USA 067072844					3	22	78	-173	0.02	-4	0.01	-5	-48	-53	-61	-125	2.78
FDB VALENTINO STAR	USA 067072845	8K	100	C		4	63	91	531	0.01	28	0.00	19	233	229	219	146	3.05
FDL BIEBER	CAN 107824828	50K	100	C	200JE527	41	51	86	346	0.05	27	0.09	30	156	124	54	27	2.98
FDL MAID IN CANADA	CAN 106359000	50K	100	F	200JE488	39	38	85	-222	0.18	24	0.11	13	214	183	115	152	3.03
FERMAR ADVANTAGE-ET	CAN 107568464	50K	100	F	200JE528	44	52	85	-89	0.28								

August 2018, All Summarized Bulls - Alphabetical Order

PL	LIV	DPR	CCR	HCR	GFI/EFI	JPI	Type Hrds	Type Daus	Type REL	FS	ST	SR	DF	RA	RW	RL	FA	FU	RH	RWU	UC	UD	TP	TL	RTP RV	RTP SV	JUI
2.3	-1.7	2.0	2.8	5.2	3.3	157	14	37	85	-0.3	0.5	-0.6	0.1	L0.9	-0.5	S0.9	L0.2	-0.6	-0.1	0.1	-0.2	S0.7	W0.5	S0.2	0.0	C0.6	0.1
2.2	0.5	-1.8	-2.8	-0.4	8.0	47	0	0	76	1.4	1.6	0.4	1.0	L0.3	0.7	P0.8	S0.7	0.9	1.0	0.8	0.5	S1.0	C0.1	L0.9	C0.1	0.0	10.4
1.8	1.3	-0.3	0.1	-0.4	5.4	128	4	8	78	0.7	1.2	0.8	-0.3	L1.1	0.6	P0.6	S0.4	0.7	0.2	-0.2	0.1	S0.8	C0.3	L0.4	W1.5	0.0	6.2
0.8	-1.3	-0.6	-0.3	-0.4	3.0	86	1	1	73	-0.2	1.1	-0.3	0.4	L0.6	-0.1	S0.1	0.0	-0.5	-0.6	0.3	-0.3	S0.8	W0.5	L0.2	W0.6	C1.2	-1.5
3.0	1.7	0.1	1.1	3.0	7.4	156	11	37	86	1.0	0.3	0.6	-0.7	L0.5	0.1	P0.5	S0.3	2.2	0.6	-0.5	-0.1	S2.9	W0.2	L0.1	W0.3	C0.1	19.9
2.8	1.2	1.1	2.3	3.4	4.1	128	2	4	73	0.6	0.9	0.8	0.0	H1.1	0.8	P0.6	S1.1	1.7	-0.3	0.0	-0.1	S1.8	C1.0	L0.2	W0.1	0.0	12.7
0.6	-2.8	-4.1	-4.1	0.0	7.2	96	5	14	81	2.0	2.7	0.5	1.8	L1.7	0.4	P0.8	S0.9	1.5	2.0	1.4	0.4	S2.0	C0.6	S0.6	C1.4	C0.4	21.9
2.6	0.0	0.7	1.1	1.7	5.6	129	3	7	78	1.0	1.2	0.6	0.6	L0.3	0.7	0.0	S0.5	1.3	1.0	0.4	-0.1	S0.7	C1.6	L0.1	C0.4	0.0	10.9
2.7	1.2	-2.0	-2.2	-0.7	3.6	155	68	482	98	1.4	2.7	1.7	-0.2	L0.1	1.3	P0.9	S0.5	2.5	1.2	-0.1	-0.5	S2.8	C0.9	L0.5	C0.1	B0.1	21.1
3.4	2.2	-2.6	-3.4	-3.5	5.0	89	10	104	92	0.9	2.1	0.9	0.2	L0.9	0.7	P0.2	S0.4	1.5	0.7	0.2	-0.5	S1.7	C0.9	0.0	C0.2	C0.6	12.9
2.7	0.8	0.5	1.0	0.5	6.7	166	1	2	77	0.8	1.5	0.8	0.8	L0.2	0.8	S0.2	S0.8	1.0	0.4	0.6	0.2	S0.2	C1.4	L0.4	C0.9	C0.5	6.8
-0.4	1.0	-4.1	-4.1	-1.3	-0.4	72	4	6	55	0.8	3.5	1.9	1.4	H0.1	2.0	0.0	S0.7	0.6	0.1	1.0	0.3	S0.9	C0.7	L0.2	C0.6	C0.9	7.9
0.7	1.0	-2.4	-3.6	-3.9	3.7	63	7	20	80	0.8	1.6	0.8	-0.3	L1.7	0.2	P0.1	S0.1	1.0	0.7	-0.3	0.2	S1.4	C0.5	L0.4	W0.6	C0.9	11.6
0.3	-1.4	-0.7	-1.3	-1.2	2.8	106	0	0	65	-0.2	1.7	1.7	0.8	L0.2	1.4	S0.4	S0.6	0.2	-0.8	0.6	0.2	D0.9	C1.7	L0.2	C0.7	C1.4	-2.8
3.2	1.9	-0.6	-1.3	0.7	5.6	162	42	291	96	2.1	0.9	0.3	1.1	0.0	0.8	P0.3	S1.0	2.1	1.4	0.8	0.6	S2.2	C0.7	L0.4	C1.4	C0.2	22.1
3.4	-1.0	-1.0	-1.5	1.7	4.9	123	0	0	76	2.4	1.1	0.4	0.9	L0.5	0.5	P1.0	S1.0	3.1	2.3	0.6	1.0	S3.7	C1.1	L0.5	C0.9	B0.5	35.9
-0.4	-4.4	-2.0	-2.6	-3.1	2.3	100	2	6	69	1.3	2.3	0.6	1.1	H0.1	1.0	P0.1	S0.6	1.2	2.0	0.8	0.0	S1.9	C1.1	L0.4	C0.3	B0.1	17.9
1.3	-2.7	-4.7	-4.7	-2.4	7.2	165	1	20	82	1.2	0.8	0.4	0.6	L0.5	0.1	P0.3	S0.4	1.1	1.2	0.5	0.1	S1.5	W0.2	L1.0	C0.3	C0.2	11.6
1.8	-1.0	1.7	3.3	3.0	4.0	140	0	0	72	0.0	0.0	0.2	-0.4	0.0	0.0	L0.3	0.4	-0.3	-0.3	-0.3	S0.6	C0.5	L0.7	W0.7	B0.1	1.3	
3.0	0.6	0.1	0.3	2.6	4.9	104	6	15	78	1.1	0.6	0.2	0.7	H0.2	0.3	P0.4	S1.1	1.4	1.0	0.5	-0.1	S1.4	C1.1	0.0	C0.1	C0.7	13.9
0.5	-3.4	-0.8	-0.1	0.9	2.3	117	1	1	71	-0.2	0.2	-0.3	0.1	L0.1	-0.4	S0.5	S0.3	-0.1	-0.4	0.1	-0.1	S0.6	W0.3	S0.3	C0.2	C1.2	1.1
3.2	2.9	1.8	2.5	3.0	4.2	179	1	1	75	1.5	1.2	0.6	0.3	H0.1	0.8	S0.1	S0.7	1.9	1.1	0.3	0.0	S1.8	C0.7	L0.4	C0.5	B0.2	16.6
0.9	1.0	-0.9	-2.2	1.2	5.6	111	3	4	78	1.3	0.8	0.2	0.6	L0.5	0.3	S0.4	S0.4	1.1	0.6	0.4	0.5	S0.8	C0.7	S0.4	C1.3	C0.1	11.8
-0.6	0.2	-2.4	-3.1	-0.4	1.1	30	0	0	52	-0.3	1.0	0.1	-0.4	L0.6	-0.1	S0.1	0.0	-0.7	-1.0	-0.3	-0.1	S0.5	C0.3	L0.2	C0.4	C0.7	-2.7
6.3	2.6	1.0	1.8	1.5	6.5	165	5	5	78	1.6	0.6	0.7	0.0	H0.6	1.1	P1.5	S1.0	2.4	1.0	0.0	0.2	S2.9	C0.7	L0.5	C0.3	C0.3	23.3
2.9	0.1	-0.1	-0.9	0.6	6.5	141	39	164	94	1.4	0.6	0.2	0.8	0.0	0.4	S0.2	S0.8	1.7	1.2	0.6	0.9	S2.0	C0.7	L0.5	C0.5	B0.2	20.6
4.9	1.3	2.2	2.3	0.9	5.7	163	1	3	76	1.4	1.9	0.6	1.1	0.0	0.9	P0.1	S0.6	1.9	1.3	0.8	0.3	S1.6	C1.5	L0.3	C1.0	C0.2	18.6
4.8	2.4	-0.2	-0.5	2.7	3.9	127	12	79	90	0.6	3.6	0.7	0.7	L1.4	0.4	S0.3	S0.6	0.9	1.0	0.6	-0.5	S1.3	W0.1	S0.5	W0.3	C0.8	9.8
1.3	-0.1	0.3	0.9	-1.3	4.5	116	61	254	95	0.6	1.5	0.9	-0.3	L1.0	0.7	P0.3	S0.5	0.6	0.4	-0.2	-0.1	S0.2	W0.3	L1.2	W1.4	B0.3	0.9
2.4	-1.7	-2.3	-1.8	-1.0	5.9	221	6	36	86	1.4	0.7	1.1	0.6	L0.5	0.2	P0.1	S0.2	0.9	0.6	0.5	0.7	S0.3	C0.6	L0.7	C1.3	C0.2	7.9
4.3	0.8	0.7	1.6	0.8	5.7	97	0	0	75	0.6	0.7	0.3	0.1	L0.3	0.6	P0.2	0.0	0.7	0.2	0.1	-0.5	S0.6	W0.7	S0.3	C0.2	C0.7	2.9
3.3	-0.2	0.2	1.1	0.3	6.8	152	1	2	77	1.0	1.1	0.7	0.6	H0.1	0.6	P0.4	S0.1	0.7	0.6	0.5	0.3	S0.9	C0.5	L1.1	C0.2	B0.5	7.7
4.6	3.1	0.5	1.2	1.0	7.3	103	5	7	78	1.2	0.4	0.1	0.0	H0.4	0.7	P0.9	S1.1	2.3	0.9	0.0	0.0	S2.2	C0.2	L0.2	C0.6	C0.5	18.7
1.5	0.4	-1.8	-0.4	3.3	6.5	73	9	84	91	0.8	1.2	0.6	0.2	L0.4	0.3	P0.1	S0.8	1.4	0.9	0.2	1.0	S1.7	C0.4	L0.7	C1.1	C0.1	17.2
2.3	0.0	1.0	0.5	0.5	5.3	110	0	0	73	0.2	-0.2	-0.7	0.7	L0.9	-0.7	S0.7	L0.4	-0.3	0.7	0.5	-0.1	D0.4	W0.4	S0.2	W0.1	C0.4	-1.3
-2.8	-1.7	-6.3	-7.0	-4.2	5.0	18	0	0	73	-0.6	2.0	1.0	0.7	L1.5	0.5	P0.4	S0.4	-1.8	-0.5	0.5	0.4	D1.6	C0.3	L1.1	C0.6	B0.4	-13.4
4.4	2.5	-0.8	-0.8	3.4	6.6	119	0	0	77	2.1	1.3	-0.2	0.0	L0.9	-0.6	P0.4	S0.3	2.5	2.0	0.0	0.4	S3.6	C0.7	L0.1	C0.3	B0.2	30.7
3.3	1.7	-1.3	-2.0	0.5	8.3	62	8	10	80	1.1	1.8	0.9	0.2	L0.7	0.7	P0.2	S0.9	1.8	0.8	0.2	-0.2	S1.9	0.0	L0.4	C0.8	C0.5	14.3
-0.3	-2.4	-1.7	-2.2	1.1	4.7	147	5	14	80	0.5	1.9	0.4	0.7	L0.9	0.3	P0.2	S0.2	0.1	-0.8	0.6	0.0	S1.2	C0.8	S0.9	C1.3	C1.3	6.2
4.7	2.9	0.5	1.2	0.8	6.3	146	9	43	86	0.6	0.3	0.3	-0.1	H0.7	0.6	P0.7	S0.5	1.1	0.0	-0.1	0.2	S1.6	0.0	L0.6	C0.6	C0.2	10.1
2.5	1.1	-1.8	-1.4	0.0	7.4	59	0	0	76	0.9	0.5	-0.1	0.8	L0.5	0.3	S0.1	S0.2	0.5	0.7	0.6	-0.1	S0.4	W0.4	S0.1	C0.3	C1.1	4.4
3.1	-0.5	2.2	2.1	0.8	6.8	146	13	47	88	1.4	2.3	0.8	0.8	L0.5	0.9	P0.4	S1.0	2.1	1.4	0.6	-0.2	S1.6	C1.4	S0.6	C1.2	C0.7	18.8
3.6	-1.7	1.5	2.0	1.1	4.7	177	0	0	75	2.2	2.0	-0.3	0.9	H0.4	0.4	P0.7	S1.1	2.6	2.4	0.7	0.2	S3.2	C1.1	L0.5	C0.4	B0.2	29.4
2.1	-4.0	-2.5	-3.1	-0.2	7.7	108	3	5	78	1.8	1.5	-0.2	2.1	L0.3	0.2	S0.2	S0.1	0.4	2.5	1.6	1.0	S1.0	C0.3	S0.1	C1.1	B0.1	16.7
4.0	1.4	-1.4	-0.5	0.6	4.1	150	12	33	82	0.7	1.4	0.3	0.4	L0.4	0.6	S0.1	S0.3	0.4	0.5	0.3	0.0	S1.1	W0.3	L0.4	W0.8	C0.8	6.4
1.5	-2.4	-2.8	-2.7	-1.4	4.3	138	0	0	72	-0.2	-0.1	0.6	0.2	L0.4	-0.1	S0.4	L0.4	-0.7	-0.5	0.2	0.0	D1.4	W1.2	L1.3	W0.4	0.0	-13.1
0.0	-3.5	-2.4	-2.9	0.8	5.1	108	17	58	88	0.9	0.7	0.2	1.6	L1.2	0.2	S0.3	S0.7	0.7	1.2	1.2	0.4	S0.1	C1.6	S0.6	C1.4	C0.3	10.3
-0.3	-4.3	-2.5	-3.5	-2.3	8.1	103	0	0	76	1.5	2.8	0.4	1.3	L0.4	1.0	P0.7	S1.0	0.9	1.0	1.0	-0.3	S0.8	C1.1	S0.1	C1.2	C0.6	9.3
0.8	-0.7	-1.5	-1.2	1.6	3.8	68	2	34	82	0.7	1.1	0.9	0.2	L0.4	0.5	S0.2	S0.1	0.8	0.5	0.1	0.1	S1.5	C0.1	L0.1	C0.1	C0.1	10.7
2.7	-1.8	-2.1	-1.3	0.8	7.0	152	2	12	80	0.9	-0.1	0.1	0.5	L0.2	0.1	0.0	L0.1	0.4	0.7	0.4	0.7	S0.1	W0.4	L0.6	C0.1	C0.4	4.7
2.1	-0.5	-0.4	-1.3	0.3	3.0	158	1	18	79	1.0	0.0	0.1	0.5	H1.1	-0.1	0.0	S0.5	1.4	0.2	0.4	0.8	S2.0	C0.3	S0.1	C0.2	C0.4	17.2
1.3	-0.4	-1.6	-1.1	0.8	6.1	82	0	0	76	1.1	0.9	0.2	1.3	H0.1	0.5	S0.2	S0.2	1.2	1.5	1.0	0.1	S0.9	C0.6	S0.3	C0.8	C0.8	13.1
1.8	-0.9	-0.3	0.4	0.5	2.2	119	1	6	72	0.0	-0.1	-0.8	0.1	L0.7	-0.6	0.0	L0.4	-0.3	-0.3	0.1	-0.3	S1.2	W0.5	S0.4	W1.2	C1.3	2.6
5.6	3.0	4.5	4.6	4.7	3.4	193	0	0	72	1.4	1.1	0.4	-0.1	L0.9	-0												

August 2018, All Summarized Bulls - Alphabetical Order

Name of Bull	Registration Number	GT	BBR	JH1	NAAB Code	No. Hrds	No. Daus	REL %	Milk	% Fat	Fat	% Prot	Prot	CM\$	NM\$	FM\$	GM\$	SCS
FOREST GLEN BOLD JULES (6)	USA 067466459	80K	100	F	29JE3912	19	60	91	430	0.18	56	0.06	28	341	318	267	324	3.06
FOREST GLEN CLAW	USA 067282129	50K	100	F	200JE9829	24	49	92	141	0.08	23	-0.01	4	96	92	86	39	2.79
FOREST GLEN IATOLA EARL	USA 067048953	50K	100	F	1JE696	35	69	93	49	-0.02	-1	0.04	10	164	149	117	166	2.94
FOREST GLEN IATOLAS IMPRESSED	USA 067048916	50K	100	C	29JE3587	41	78	93	-343	0.11	5	0.03	-6	112	99	75	100	2.71
FOREST GLEN IMPULS ARISTOCRAT	USA 067069724	50K	100	F	200JE9101	5	196	97	-17	0.14	26	0.03	6	136	125	102	95	2.98
FOREST GLEN IMPULS IMPRESSIVE	USA 067323161	50K	100	C	7JE1110	64	243	97	757	0.06	49	0.03	34	257	238	196	165	2.95
FOREST GLEN IMPULS JADESTAR	USA 067261893	50K	100	F	29JE3675	82	455	98	-26	0.13	25	0.05	9	154	138	103	142	2.98
FOREST GLEN IMPULS JESSE	USA 067481406	50K	100	C	200JE9107	20	214	97	98	0.07	19	0.04	12	135	116	77	100	2.78
FOREST GLEN IMPULS LONDON	USA 067282675	50K	100	F	29JE3734	44	76	93	-278	0.14	14	0.10	10	216	183	113	175	2.84
FOREST GLEN IMPULS REDHOT	USA 067261882	50K	100	F	29JE3673	43	98	95	500	-0.02	20	0.00	18	175	168	153	156	2.87
FOREST GLEN IMPULS VICTORY	USA 067069776	50K	100	F	200JE9103	13	480	99	538	-0.12	2	-0.02	15	46	48	53	116	3.03
FOREST GLEN JACINTOS JADED-ET	USA 067069574	50K	100	F	7JE987	60	100	94	-307	0.03	-9	0.04	-4	-203	-207	-219	-267	3.21
FOREST GLEN JERICHO	USA 067323019	50K	100	C	29JE3746	33	80	93	458	0.04	29	-0.01	15	164	157	146	99	2.79
FOREST GLEN JEVONS MARV	USA 067282238	50K	100	C	14JE551	67	125	95	669	-0.03	26	-0.03	17	126	132	144	94	3.03
FOREST GLEN JEWELERS SAM (6)	USA 067069737	50K	100	F	7JE996	43	82	93	382	0.04	26	0.05	23	141	121	80	75	2.97
FOREST GLEN KIRKS JACEY-P	USA 067048840	HD	100	F	7JE944	49	79	93	866	-0.19	3	-0.08	14	-69	-47	0	-80	3.15
FOREST GLEN LEGACYS JADED	USA 067481137	50K	100	F	1JE732	18	42	91	-734	0.24	11	0.13	-1	245	208	127	192	2.80
FOREST GLEN LOUIES BETTER	USA 067323932	50K	100	F	14JE578	24	64	91	642	0.05	40	-0.02	19	249	251	255	230	3.09
FOREST GLEN LYNDONS LETSGO	USA 067354117	50K	100	F	29JE3803	41	102	93	-402	0.05	-10	0.08	1	21	0	-46	44	3.01
FOREST GLEN LYNDONS MARINER	USA 067354703	50K	100	F	29JE3810	27	73	93	989	-0.08	30	-0.01	34	327	317	296	281	2.84
FOREST GLEN MILITIAS MARTINI	USA 067129317	50K	100	F	29JE3613	43	110	95	-150	0.13	19	0.08	10	115	92	41	69	3.01
FOREST GLEN NAVARAS GOLIATH	USA 067282697	50K	100	F	29JE3708	35	76	93	-530	0.16	5	0.11	2	146	116	51	131	2.94
FOREST GLEN NAVARAS JAVELIN-ET	USA 067282597	50K	100	C	29JE3718	52	90	94	94	0.10	24	0.05	13	104	91	59	35	3.13
FOREST GLEN NAVARAS JOLT-ET	USA 067282603	50K	100	C	29JE3717	51	120	95	-132	0.04	2	0.03	2	37	32	17	23	3.20
FOREST GLEN POLONIUS-P	USA 067466209	80K	100	F	29JE3918	44	113	93	222	-0.07	-3	-0.01	5	172	175	181	205	3.01
FOREST GLEN PREMIER EVAN	USA 067395852	80K	100	F	29JE3881	20	33	89	-422	0.25	29	0.13	9	354	319	241	305	2.96
FOREST GLEN SUMMIT SICILY (6)	USA 067261662	50K	100	F	29JE3657	31	74	94	282	0.04	22	0.00	11	293	284	269	301	2.78
FOREST GLEN T-BONE TEBOW-P	USA 067282568	HD	100	C	29JE3707	27	60	93	-95	0.15	25	0.08	13	243	215	156	215	2.90
FOREST GLEN T'BONE MINDEN	USA 067282607	50K	100	F	29JE3709	39	67	93	358	0.11	39	0.05	22	288	267	223	234	2.87
FOREST GLEN TRACKER (6)	USA 067466124	80K	100	C	200JE236	8	17	85	219	0.16	42	0.12	32	309	266	173	229	2.90
FOREST GLEN VISIONARY JAS	USA 067466063	80K	100	F	29JE3898	37	131	95	1320	-0.20	21	-0.05	36	208	215	230	180	3.08
FOREST GLEN VISIONARY MARKER	USA 067466020	80K	100	F	29JE3897	35	72	92	1265	-0.11	37	-0.01	43	348	338	318	295	2.93
JX FOREST GLEN VOLCANO VICK (4)	USA 067527119	8K	100	F	97JE143	11	35	86	903	-0.05	33	-0.02	28	315	308	298	281	2.78
FOREST GLEN VOLCANO VIPER	USA 067466631	80K	100	F	29JE3936	63	353	97	1393	-0.04	57	0.02	54	467	447	404	346	3.01
FOURCROSSES ONTIME STAG	GBR 000055596	8K	100	F	224JE2284	39	100	82	-652	0.09	-14	0.05	-14	-84	-90	-106	-94	3.13
FREE-MAR JACINTOS BARLOW-ET	USA 116201733	50K	100	C	7JE1045	43	83	93	289	-0.14	-14	0.00	11	-52	-51	-52	-75	3.23
FREE-MAR LEGION BUMMER	USA 067171038	50K	100	F	7JE994	63	190	95	320	0.00	15	-0.03	5	-29	-19	0	-73	3.11
FREEMAN ACTION SUPERIOR-ET	USA 067431102	50K	100	F	11JE1086	37	351	98	179	0.03	14	0.05	16	95	84	56	11	3.31
FREEMAN BLACKSTONE SHINE-ET	USA 067251066	50K	100	C	7JE1071	204	776	98	-368	0.19	19	0.13	11	37	6	-66	-82	3.19
FREEMAN BLACKSTONE SHOAL-ET	USA 067251067	50K	100	C	11JE1035	43	728	99	511	-0.01	23	0.04	27	95	78	41	-2	3.11
FREEMAN HP SUNAMI-ET	USA 116771139	50K	100	F	7JE1078	41	81	93	118	0.04	13	0.02	9	10	4	-11	-36	3.13
FREEMANS SANTIAGO-ET	USA 067431147	50K	100	F	11JE1147	119	1,732	99	383	0.29	77	0.10	33	445	415	345	350	3.22
FVF SUREFIRE MANLY MEL	USA 117901122					2	11	68	-499	-0.09	-41	0.00	-18	-125	-117	-102	-72	3.15
GABYS ABRAM DAUPHIN-ET	USA 115885127	50K	100	F	29JE3633	35	73	93	624	-0.18	-7	-0.07	9	-19	0	39	33	3.15
GABYS ABRAM DELMAR-ET	USA 116454681	50K	100	F	203JE938	10	101	95	1095	-0.19	13	-0.07	24	111	126	160	101	3.06
GABYS ADRENALIN	USA 117197101	50K	100	C	200JE369	37	36	85	-16	-0.06	-12	0.03	6	-123	-131	-150	-181	3.12
JX GABYS ALLSTAR ANDROID (4)	USA 118138327	50K	100	F	29JE3875	32	91	93	96	0.28	60	0.04	11	256	246	222	161	3.16
GABYS AMAZON-ET	USA 116384870	50K	100	C	200JE353	12	17	87	314	-0.06	3	-0.06	-1	-81	-62	-21	-43	3.14
GABYS AMBROSIAS STONEY-ET	USA 116478858	50K	100	F	7JE1042	84	222	96	519	0.03	30	-0.01	17	45	48	52	-46	3.27
GABYS AMOROUS (6)-ET	USA 115335752	50K	100	F	29JE3593	90	213	95	301	0.05	24	0.01	13	122	110	89	68	2.77
GABYS ANGELINAS ABBOTT	USA 117826908	50K	100	F		1	19	86	-124	0.17	28	0.07	10	147	125	77	38	3.02
GABYS ANTHONY-ET	USA 117471715	50K	100	C	200JE381	25	32	85	601	-0.10	9	0.02	25	129	116	88	107	2.90
GABYS ARCHER-ET	USA 118827461	80K	100	F	200JE912	125	1,088	99	1997	-0.21	50	-0.10	51	380	391	417	284	2.84
GABYS ARROW	USA 117007789	50K	100	C	200JE362	250	679	98	803	0.04	47	0.02	32	160	148	123	78	3.07
GABYS ARROW ACCURACY-ET	USA 117966174	80K	100	C	1JE829	27	92	93	1208	0.07	73	0.02	48	408	390	351	289	3.06
GABYS ASA	USA 117740505	50K	100	F	200JE385	16	49	91	288	0.10	34	0.04	18	242	225	190	203	2.94
GABYS ASCOT-ET	USA 117238958	50K	100	F	80JE4019	14	25	87	19	0.20	40	0.02	4	180	175	163	130	3.00
GABYS ATTRACTION	USA 118827612	80K	100	F	200JE1016	9	14	83	370	-0.06	6	-0.04	5	159	166	185	105	2.90
GABYS AUDI-ET	USA 117471724	50K	100	C		1	13	84	301	-0.05	4	0.00	11	43	39	31	57	2.97
GABYS BENEFACTOR WITHOLDER	USA 117928178	50K	100	F		1	16	86	-55	0.18	32	0.09	15	285	257	196	228	2.93
GABYS BLAIR ABSALOM (6)-ET	USA 115148316	50K	100	F	7JE914	22	54	92	56	0.10	23	0.01	4	87	81	69	73	2.88
GABYS BLAIR WALKER (6)-ET	USA 115335734	50K	100	F	14JE508	59	113	95	-115	0.02	-1	-0.05	-13	-90	-78	-50	-83	2.81
GABYS BRAZIL	840003011049789	80K	100	F	200JE1000	32	164	95	1439	-0.14	39	-0.09	33	386	404	443	372	3.10
GABYS BRILEY	USA 116860439	50K	100	C	200JE361	23	57	92	553	-0.01	24	-0.01	18	142	135	124	66	2.80
GABYS CARRIER ALEX-ET	USA 116836500	50K	100	F	11JE1051	72	907	99	1143	-0.26	-1	-0.12	15	52	86	159	49	3.16
GABYS CHAMP MARLEC-ET	USA 116976299	50K	100	C	203JE1151	8	79	92	802	-0.17	4	-0.04	21	112	118	130	76	3.04
GABYS CHAMP MURPHY-ET	USA 116976217	50K	100	C	203JE1150	8	141	94	919	-0.08	28	-0.04	25	262	268	280	222	3.09
GABYS CHRONICLE-ET	USA 117168820	50K	100	F	200JE370	149	1,353	99	1169	-0.17	19	-0.09	23	330	350	395	350	3.07
JX GABYS DALE BANKER (3)-ET	USA 116697859	50K	92	F	147JE6186	11	99	94	348	0.08	33	0.01	14	319	311	296	216	2.92
JX GABYS DALE DONOVAN (3)-ET	USA 116697868	50K	87	F	147JE187	15	347	98	910	-0.02	40	-0.02	29	300	295	286	183	2.91
GABYS GAZETTE-ET	USA 117168802	50K	100	F	91JE5405	13	20	86	716	-0.07	20	-0.05	16	252	264	288	246	3.16
GABYS IATOLA BACH-ET	USA 115226850	50K	100	F	200JE342	24	38	91	-21	0.13	24	0.05	10	118	101	64	74	3.02
GABYS IATOLA BRAHMS-ET	USA 115226757	50K	100	F	29JE3583	1												

August 2018, All Summarized Bulls - Alphabetical Order

PL	LIV	DPR	CCR	HCR	GFI/EFI	JPI	Type Hrds	Type Daus	Type REL	FS	ST	SR	DF	RA	RW	RL	FA	FU	RH	RWU	UC	UD	TP	TL	RTP RV	RTP SV	JUI	
1.1	-4.1	1.2	1.2	-0.4	7.4	99	8	22	83	0.6	1.0	-0.5	0.9	L0.2	-0.1	S0.4	L0.3	-0.3	1.0	0.7	0.0	S0.2	C0.5	S0.4	C0.5	C0.1	4.0	
1.1	-1.2	-1.4	-1.5	-1.6	6.6	26	11	25	85	-0.1	-0.2	-0.1	0.3	L1.3	-0.6	S1.4	L1.3	-0.7	0.6	0.2	0.3	D0.5	W0.4	0.0	W0.6	C1.0	-2.0	
2.9	2.1	2.0	2.1	1.4	8.8	53	10	27	85	0.1	-0.2	-0.6	-0.5	0.0	-0.2	P0.1	L0.2	-0.4	0.0	-0.4	-0.1	S0.7	C0.3	L0.4	W0.2	C0.2	1.3	
2.0	0.4	0.9	0.3	-0.8	9.7	39	26	49	88	0.4	-0.8	-1.0	-0.5	H1.1	-0.2	P1.3	S0.3	0.7	0.2	-0.4	0.1	S1.7	W0.1	S0.4	C0.5	C0.6	11.0	
0.8	-0.8	-0.8	-0.3	0.3	6.1	32	3	5	78	-0.4	-1.6	-0.8	0.0	L0.3	-1.3	0.0	L0.5	-1.0	0.1	0.0	0.0	D1.0	W0.5	0.0	W1.1	B0.2	-7.7	
-0.8	-3.0	-2.4	-2.8	-0.9	6.6	70	38	89	92	0.2	0.3	0.1	0.5	L1.3	-0.3	S0.2	L0.3	-0.4	0.7	0.4	-0.3	D0.1	W0.6	L0.8	W1.3	C0.6	-2.9	
0.2	-0.8	0.7	0.8	-1.7	7.1	45	42	147	94	0.5	0.5	0.4	0.7	L1.1	-0.1	S0.2	0.0	0.0	0.4	0.5	0.1	0.0	C1.0	S0.9	C0.4	C1.7	4.2	
-0.8	0.5	-0.3	-0.4	-0.5	6.7	40	7	11	81	-0.2	-1.1	0.1	0.0	H0.6	-0.1	P0.8	L0.1	-0.5	-0.6	0.0	-0.3	D0.6	W0.7	0.0	W0.4	C0.3	-7.7	
2.2	1.3	1.0	0.5	0.4	5.9	63	20	32	85	0.5	0.2	0.5	0.2	L0.3	0.3	S0.1	S0.4	0.5	0.4	0.2	0.3	S0.4	W0.3	S0.3	W0.2	C0.7	5.6	
0.8	-0.4	0.4	0.2	-1.3	6.4	59	25	58	91	0.0	-0.3	-0.6	0.1	L0.8	-0.9	S0.6	L0.4	-0.4	0.0	0.1	0.1	S0.4	W0.3	S0.3	W0.6	C1.1	1.2	
-1.2	-1.7	2.4	2.3	0.4	6.1	26	7	59	88	-0.5	-0.1	0.0	0.1	L0.7	-0.4	S0.4	L0.1	-0.4	0.5	0.1	-0.3	D0.1	W0.4	L0.6	W1.2	B0.2	-2.9	
-3.8	-0.9	-3.9	-4.4	-2.5	7.8	-70	28	52	89	0.0	-1.0	-0.4	0.6	L1.9	-1.2	S0.4	L0.3	-1.4	0.1	0.4	-1.0	D1.3	C0.1	S0.9	W0.5	C1.5	-11.8	
0.1	-0.9	-1.8	-1.7	-1.5	6.5	50	17	32	86	-0.2	-1.7	-0.4	0.3	L0.4	-0.6	S0.3	S0.1	0.0	-0.2	0.2	-0.1	D0.3	C1.1	S0.5	C1.5	C0.1	0.0	
-0.6	-0.1	-1.0	-1.6	-1.8	7.9	34	26	41	88	-0.3	-1.2	-0.6	0.3	H0.4	-0.8	S0.6	L0.9	-0.7	0.7	0.2	0.2	0.5	D0.5	W1.5	L1.3	W2.0	B1.1	-4.4
-1.2	-1.0	-1.8	-1.7	0.4	5.7	37	28	43	88	-0.5	0.4	-0.3	0.7	L0.3	-0.5	S0.3	L0.6	-1.4	0.5	0.5	-0.4	D1.3	W1.7	L0.6	W1.4	0.0	-13.1	
-1.7	-2.3	-2.1	-1.9	0.3	7.1	-21	16	28	86	0.0	0.9	0.3	0.9	L0.5	-0.1	S0.4	L0.2	-0.7	0.2	0.7	0.1	D1.4	C0.2	L0.3	W0.7	C0.2	-7.5	
3.3	4.1	1.3	0.4	-0.1	7.4	69	11	30	86	0.5	-0.5	-0.1	-0.3	L1.6	-0.4	P0.2	S0.6	0.7	0.4	-0.2	0.4	S1.4	C0.7	S0.1	C0.9	C0.4	11.9	
1.2	0.1	0.6	-0.7	-1.2	5.7	62	10	16	81	-0.4	-1.0	-0.7	-0.3	H0.2	-0.5	P0.1	S0.2	-0.2	-0.1	-0.2	0.0	D0.1	W1.4	L0.1	C0.2	B0.2	-3.2	
-0.1	-0.9	1.5	0.4	1.3	7.2	16	20	45	87	0.3	-1.5	-1.0	-0.1	H1.3	-0.5	P0.8	S0.7	0.9	-0.3	-0.1	-0.9	S1.2	W0.2	S0.1	C0.1	C1.4	3.6	
1.6	1.2	0.1	-0.5	1.5	6.6	101	17	43	87	0.5	0.0	0.0	0.2	L0.2	0.2	P0.2	S0.4	0.4	1.3	0.2	-0.2	S0.5	W1.3	0.0	W2.7	C1.5	4.4	
-0.1	0.0	-0.4	0.0	-2.3	5.6	22	23	34	86	-0.3	2.1	1.0	0.3	L0.2	0.7	P0.1	S0.5	-0.3	-0.3	0.2	-0.2	S0.6	W1.0	L0.5	W0.3	C0.5	-1.7	
2.1	1.9	1.7	1.8	-0.1	5.6	42	13	26	84	-0.1	-1.5	-0.4	-0.5	0.0	-0.5	S0.1	L1.1	0.2	0.8	-0.3	-0.3	D0.5	W0.5	L0.2	W1.5	B0.7	-1.8	
-1.0	0.5	-1.9	-2.5	-1.2	7.9	20	23	41	88	0.3	0.6	-0.1	1.1	L0.9	0.0	S0.2	0.0	-1.1	0.1	0.8	0.9	D1.2	C0.6	0.0	C0.8	C0.1	-3.9	
-0.1	1.1	-0.1	-1.0	-1.0	6.9	10	28	56	89	1.1	1.1	-0.2	1.2	L0.8	0.4	P0.1	S0.1	0.2	1.1	0.9	0.6	S0.7	C1.2	S0.3	C1.4	B0.3	11.0	
3.6	2.5	2.6	2.3	2.0	8.2	62	24	58	88	1.0	0.4	-0.4	0.8	H0.3	-0.2	S0.3	S0.4	1.3	0.8	0.6	0.1	S2.0	C0.6	S0.7	C0.1	C0.4	17.1	
4.8	1.4	1.7	1.5	-0.1	7.8	98	10	15	82	0.8	-0.1	-0.4	0.4	H0.2	-0.2	P0.5	S0.8	1.1	0.5	0.3	0.2	S2.0	C0.2	S0.6	C0.2	C0.4	15.4	
3.4	2.4	2.6	2.7	0.4	7.3	96	20	44	87	0.5	0.5	-0.5	-0.1	L0.6	-0.7	S0.8	L0.3	0.7	0.7	-0.1	-0.1	S1.9	W0.5	S0.4	W0.9	C0.5	11.9	
1.7	0.4	0.9	2.0	1.2	7.5	75	15	35	87	0.3	-0.4	0.2	-0.4	L1.6	-0.2	S0.3	S0.7	0.7	-0.2	-0.3	0.2	S0.6	C1.7	S0.7	C1.4	C1.1	8.2	
1.3	-1.0	-0.4	0.2	0.9	8.7	85	16	22	85	0.3	-1.4	-0.1	1.1	L0.6	-0.3	S0.3	S0.1	-0.1	0.5	0.8	0.7	D1.6	C1.3	S0.6	C0.9	C0.2	-0.7	
0.7	-1.5	-0.6	0.6	0.5	6.8	89	4	10	80	-0.2	-0.4	0.8	-0.3	L0.9	0.2	S0.3	L0.6	0.3	0.1	-0.2	-0.5	0.0	W1.2	L0.2	W0.8	C0.3	-2.7	
0.9	-2.8	-1.2	0.1	0.6	9.0	80	21	62	90	1.1	0.0	-0.5	1.6	H0.6	-0.2	S0.1	L0.1	1.1	1.7	1.2	0.7	S1.2	C0.5	L0.2	C0.8	B0.5	16.1	
1.5	-0.1	-0.7	1.3	2.1	8.0	113	26	56	89	0.6	-0.8	0.7	0.5	L0.7	0.0	S0.3	S0.2	0.7	0.6	0.4	0.6	0.0	C0.1	S0.2	C1.0	B0.3	6.4	
3.0	-1.8	0.2	0.7	2.7	6.7	103	6	24	81	1.2	0.8	0.1	0.8	L0.4	0.0	S0.4	L0.2	0.9	1.3	0.6	0.4	S0.6	C0.5	L1.1	C0.7	B0.3	9.1	
2.1	-0.9	-2.4	-1.5	2.0	8.1	143	34	190	94	1.8	1.9	1.1	1.7	L1.0	0.5	S0.9	S0.3	1.3	1.4	1.3	0.5	S1.7	C2.1	L0.3	C1.2	B1.0	19.2	
0.1	-1.0	-0.8	-1.1	-0.4	5.4	-21	30	74	73	1.0	-1.2	-0.9	0.2	H1.3	-0.5	P0.3	S0.6	1.6	1.4	0.1	-0.3	S1.6	C0.5	S1.0	W0.6	B0.3	16.4	
0.0	-1.5	-1.7	-0.4	0.7	8.6	-13	23	43	88	0.5	-1.3	-0.7	0.7	L0.6	-0.8	P0.3	S0.2	-0.3	0.5	0.5	-0.7	D0.6	C0.3	S0.9	W0.2	C0.3	-3.1	
-1.5	-1.9	-2.4	-3.2	-2.2	9.3	-13	22	76	92	0.9	1.4	0.9	1.1	H0.3	1.0	S0.6	L0.1	0.9	0.7	0.9	-0.1	S0.2	C1.1	S1.0	C1.0	0.0	8.0	
-0.1	0.9	-2.8	-2.7	1.9	8.9	16	24	165	95	0.9	1.5	-0.1	1.2	L0.8	0.3	P0.2	0.0	-0.3	1.5	0.9	0.7	D0.3	W0.1	L1.0	W0.7	C0.6	2.8	
-2.4	-1.9	-4.2	-4.7	-2.3	8.3	5	88	262	95	1.2	0.9	-0.1	0.8	L0.9	0.1	P0.8	L0.2	1.1	1.6	0.6	0.2	S1.5	0.0	L0.5	C0.8	B0.8	14.1	
-1.2	-3.1	-3.4	-3.7	-0.8	8.3	28	29	362	98	0.3	0.0	-0.1	0.5	L0.4	0.2	P0.5	L0.9	0.3	0.8	0.3	-0.1	S0.4	W1.0	L0.4	W0.8	B0.3	2.5	
-1.4	-2.4	-2.4	-1.6	0.8	8.5	-1	24	36	87	0.7	1.1	0.6	0.9	0.0	0.7	P0.4	S0.4	0.7	0.5	0.7	0.2	S0.2	C0.7	L0.5	C1.2	C0.1	5.2	
0.5	-1.5	-1.5	-0.7	0.9	8.3	117	71	672	98	1.2	1.2	-0.3	0.7	L1.5	0.4	S0.3	S0.8	1.0	1.3	0.6	0.7	S0.5	C2.0	L0.4	C2.3	C1.4	13.1	
2.3	2.9	2.1	1.9	1.0	6.2	-34	1	11	59	0.0	0.7	-0.2	-0.8	H0.4	0.3	P0.7	S0.3	1.3	0.5	-0.8	-0.4	S1.9	W0.8	S0.2	W1.0	C0.3	11.1	
0.4	-0.7	1.0	2.3	2.0	8.0	1	16	29	86	-1.1	-2.7	-1.1	-0.3	H0.5	-1.2	S0.4	L1.2	-0.8	-0.3	-0.2	-0.8	D1.3	W1.0	L0.3	W2.1	B0.2	-13.7	
0.6	0.0	-0.7	0.5	1.7	8.7	35	6	67	91	-0.5	-1.8	-0.1	-0.1	L0.1	-0.6	S0.3	L0.7	-0.5	-0.3	-0.1	0.0	D1.2	0.0	L0.8	W1.1	0.0	-8.9	
-2.1	-3.7	-3.6	-2.6	-2.0	8.5	-25	30	34	80	0.9	0.6	-0.6	0.9	H0.9	0.1	0.0	S0.2	1.4	1.4	0.6	-0.4	S2.0	W0.1	S0.2	C0.4	C0.1	15.3	
0.5	-1.6	-2.6	-2.8	-0.3	5.2	52	14	29	84	1.1	0.6	0.5	0.4	L0.8	0.4	P0.3	L0.1	0.7	1.6	0.3	0.1	S1.3	W0.1	L0.7	C0.5	B0.3	11.1	
-1.3	-1.4	0.2	0.6	-0.5	6.6	-33	11	16	83	-0.3	-0.1	0.5	-0.4	H0.8	0.7	P0.1	S0.1	0.0	-1.0	-0.3	-1.0	D0.7	C0.2	L0.2	W1.9	C1.2	-9.7	
-1.5	-1.6	-3.8	-4.1	-1.6	7.1	-4	45	109	93	0.3	1.2	0.8	0.3	L0.6	0.8	P0.1	L0.5	-0.1	0.2	0.3	-0.1	S0.2	W0.1	L0.4	W0.5	C0.2	0.0	
0.2	-1.8	-1.1	-1.6	-2.2	8.3	35	48	97	90	0.2	0.4	-0.1	0.4	L1.8	-0.3	S0.2	L0.7	-0.7	0.1	0.3	-0.2	D0.6	0.0	L0.2	W0.4	C1.0	-5.5	
0.6	-0.8	-3.1	-2.2	-1.3	6.3	34	1	19	83	0.7	0.1	0.1	0.2	L0.3	0.3	P0.1	0.0	1.2	1.1	0.2	-0.4	S1.1	W0.3	S0.8	W0.3	B0.2	10.6	
0.1	-1.9	-0.2	0.1	0.7	7.8	52	19	24	79	0.4	1.3	0.2	0.5	L0.3	0.1	P0.7	S0.3	0.1	-0.5	0.3	-0.2	S1.0	C0.8	S0.4	C1.5	C0.9	4.4	
1.9	-2.1	-2.8	-2.3	0.2	8.8	119	84	457	97	1.6	2.5	0.8	1.4	H0.1	0.8	P0.2	S0.4	1.8	0.6	1.0	0.0	S2.7	W0.1	L1.6	0.0	B0.3	16.2	
-1.8	-3.3	-2.2	-3.6	-4.1	8.4	31	18																					

August 2018, All Summarized Bulls - Alphabetical Order

Name of Bull	Registration Number	GT	BBR	JH1	NAAB Code	No. Hrds	No. Daus	REL %	Milk	% Fat	Fat	% Prot	Prot	CM\$	NM\$	FM\$	GM\$	SCS
GABYS LOTTO ARROWHEAD	USA 117274037	50K	100	F	7JE1188	31	57	92	507	0.01	27	-0.06	7	80	92	119	51	2.93
GABYS LOUIE GALAHAD-ET	USA 117277030	50K	100	C	29JE3776	37	83	93	278	0.07	27	0.04	18	177	162	130	106	3.05
GABYS LOUIE LANCELOT-ET	USA 117277021	50K	100	F	147JE6201	6	21	87	747	0.00	35	-0.01	25	258	255	247	212	3.04
GABYS LOUIE PERCEVALE-ET	USA 117277049	50K	100	F	1JE785	257	1,504	99	-60	0.21	39	0.05	7	298	286	258	286	3.09
GABYS MANTLE-ET	USA 117766493	50K	100	C	200JE386	12	19	87	874	0.00	41	0.00	32	253	247	231	174	3.16
GABYS QUE BRUNO {6}-ET	USA 115746505	50K	100	F	11JE973	31	89	94	336	0.09	34	0.02	16	112	104	84	113	3.05
JX GABYS REDHOT ARMOR {4}-ET	USA 118032256	50K	100	F	14JE608	32	104	93	900	0.05	53	0.02	36	374	361	333	314	3.12
GABYS RESTORE DENVER-ET	USA 116027669	50K	100	F	14JE535	66	130	95	933	-0.23	-3	-0.05	24	45	51	65	25	2.99
GABYS SAFARI	USA 117740523	50K	100	F	200JE387	37	47	85	-452	0.19	16	0.11	5	85	55	-11	68	2.99
GABYS SHOWTIME BALTIMORE-ET	USA 115527492	50K	100	C	200JE150	22	41	91	-138	0.02	-3	-0.01	-6	28	29	32	4	2.90
GABYS SHOWTIME BRONX-ET	USA 115528420	50K	100	C	29JE3604	34	56	92	-146	0.12	16	0.01	-3	17	17	16	-2	3.11
GABYS SHOWTIME BRONZE-ET	USA 115527483	50K	100	C	7JE972	44	63	92	-81	0.03	2	-0.01	-5	-32	-29	-23	-81	2.90
GABYS TBONE BRANSON-ET	USA 116697813	50K	100	F	147JE6185	237	779	95	-538	0.26	25	0.09	-2	240	217	166	188	2.97
GABYS TBONE ZINC-ET	USA 116697840	50K	100	F	203JE973	20	160	96	-55	0.15	26	0.06	9	137	120	84	118	3.03
GABYS VALENTINO ANTIDOTE-ET	USA 117237975	50K	100	C	7JE1131	29	51	92	622	0.07	43	0.01	25	369	361	342	284	3.10
GABYS VALENTINO ARRIVAL-ET	USA 117221011	50K	100	C	147JE6198	43	150	96	262	0.07	26	0.03	15	292	282	260	235	3.10
GABYS VALENTINO DART	USA 117471603	50K	100	F	7JE1212	32	43	91	1179	-0.23	8	-0.08	25	118	135	173	37	3.04
JX GABYS VERNON AWESOME {4}	USA 117506028	50K	100	F	29JE3796	74	478	98	1111	-0.01	50	0.04	48	310	297	261	246	3.51
GABYS VIRGIL BIFF	USA 117471591	50K	100	F	7JE1213	36	94	94	1347	-0.10	42	-0.02	45	297	293	284	197	3.20
GABYS VITO 2017	USA 117740550	50K	100	F	1	13	85	616	-0.06	18	0.02	26	148	139	116	68	3.14	
GABYS VITO GABRIEL	USA 117274046	50K	100	C	3	16	86	685	-0.12	8	-0.03	19	20	26	37	-15	3.19	
GABYS VOLCANO ALTITUDE-ET	USA 118458186	99K	100	F	151JE26	19	130	93	2197	-0.16	70	-0.06	65	428	431	438	316	3.11
GABYS VOLCANO ATTACK-ET	USA 118458944	99K	100	F	151JE27	34	283	96	1714	0.04	89	0.02	65	525	506	464	393	3.17
GCJ VIRGINIA JADE 41-ET	USA 117936913					2	10	66	-819	0.02	-36	0.03	-23	-20	-25	-35	42	2.85
GENERATIONS LANCE-ET	USA 067149074	80K	100	F	29JE3950	27	47	89	-161	0.28	47	0.13	20	400	358	268	279	2.92
GIL-BAR RM JOKER	USA 118508715					1	13	61	-1233	0.00	-59	-0.01	-46	-339	-321	-285	-233	3.13
GILLARD PANCHO-ET	CAN 105004667	50K	100	F	200JE463	106	203	88	-111	0.12	18	0.03	2	159	149	127	192	2.90
GLADALE MONSIEUR-ET	CAN 107310227	50K	100	F	200JE505	34	41	85	-247	0.10	7	0.07	5	203	179	130	155	2.83
GLANMOR BELMONT WELSH WIZARD	GBR 000055719	8K	100	F	224JE2293	51	104	83	-32	0.11	21	0.04	6	153	141	114	162	2.92
GLENHOLME AFFIRMATION-ET	CAN 007913175	50K	100	F	200JE153	85	111	87	-670	0.16	-2	0.09	-7	-12	-31	-76	-5	3.05
GLYNN HEADLINE NEWS-ET	USA 117315110	50K	100	F	7JE1184	80	270	96	1768	-0.27	25	-0.06	51	396	395	397	314	2.83
GLYNN VALENTINO MARCIN	USA 117360129	50K	100	C	11JE1117	110	1,561	99	2077	-0.21	53	-0.05	64	479	475	468	274	2.98
GOFF CELEBRITY 19598	USA 067419598					1	20	75	-439	-0.04	-28	-0.02	-19	-238	-225	-201	-206	3.13
GOFF PERFORM 23144	USA 067723144	80K	100	F	1	18	85	847	0.01	42	0.01	33	339	322	288	207	2.78	
GOFF PREMIER 21498	USA 067921498	8K	100	F	1	10	83	573	0.00	27	-0.01	18	235	235	235	191	3.09	
GOFF TEQUILLA 20677	USA 067420677					1	18	68	-200	0.05	0	0.02	-3	48	43	32	102	2.99
JX GOFF VIC DALE 6 {3}-ET	USA 067209534	50K	89	F	7JE1065	77	248	97	-7	-0.01	-2	-0.03	-6	106	115	134	92	2.95
GOLDEN DREAM CRITIC MAVERICK-P	USA 118093688	80K	100	F	76JE170	56	114	93	354	-0.01	15	0.08	28	208	177	111	70	2.86
GOLDEN DREAM IATOLA MAGNIFICENT	USA 115827583	3K	100	F	99JE6525	34	63	91	-523	0.20	14	0.04	-11	-21	-28	-45	-55	2.99
GOLDEN DREAM LOVABULL ARMANI-P-ET	USA 117378517	50K	100	F	76JE163	40	83	91	203	0.04	17	0.03	14	168	152	118	120	2.81
GOLDEN MEADOWS ABES GANSTER	USA 115426399	50K	100	F	7JE965	132	519	98	365	0.10	37	0.06	26	236	215	166	123	3.14
GOLDEN MEADOWS ABES GUNSLINGER	USA 115285383	50K	100	F	7JE939	89	212	96	139	0.07	21	0.02	9	128	119	101	60	2.97
GOLDEN MEADOWS BLAIR LIGHTNING {6}	USA 115326363	50K	100	F	1JE687	35	89	93	-165	-0.03	-14	-0.01	-8	-61	-62	-61	-8	2.70
GOLDEN MEADOWS GOLD BEAR {6}-ET	USA 115426362	50K	100	F	11JE953	34	75	93	387	-0.08	3	-0.07	0	-22	-6	31	-28	2.86
GOLDEN TOPEKA DRAGON-ET	CAN 011664219	80K	100	F	91JE5591	39	73	86	-799	0.21	1	0.07	-16	-40	-49	-72	-90	3.17
JX GOLDUST GARDEN LUCKY {3}-ET	USA 116658106	50K	89	C	200JE999	31	66	92	10	0.07	15	0.04	8	155	138	103	113	2.77
GOLDUST JACINTO LARAMIE	USA 115864243	50K	100	C	7JE993	35	85	94	-750	0.27	15	0.09	-9	114	92	44	69	2.98
GOLDUST JACINTO LARRY	USA 115864234	50K	100	C	1JE715	37	60	92	20	0.05	10	0.04	8	31	22	1	10	3.14
GOLDUST KARBALA LADD-ET	USA 117627303	50K	100	F	11JE1140	182	1,525	99	-550	0.27	26	0.07	-6	212	194	155	152	2.94
GOLDUST LEAF	USA 117169036	50K	100	F	200JE168	21	45	91	126	0.02	9	0.08	20	150	123	66	134	2.99
GOLDUST LEGAL LANSING-ET	USA 117721931	50K	100	F	29JE3819	35	95	94	-13	0.06	12	0.03	6	228	212	180	200	2.71
GOLDUST LEGAL LAWSON-ET	USA 117721940	50K	100	F	29JE3811	45	98	94	148	0.13	33	0.06	17	291	266	214	219	2.77
JX GOLDUST MASTERS LAKOTA {4}-ET	USA 118883441	80K	100	F	7JE1453	17	66	90	108	0.21	46	0.10	24	354	319	245	326	2.96
GOLDUST PLUS LAZARO {6}-ET	USA 118883432	80K	100	F	11JE1242	14	35	88	641	0.07	45	0.03	29	202	183	145	144	2.87
GOLDUST VALENTINO LARIS-ET	USA 118006624	50K	100	F	11JE1165	38	196	96	140	0.11	28	0.08	21	317	290	230	257	2.98
GOLDUST VALENTINO LAYNE-ET	USA 117432987	50K	100	F	11JE1122	257	6,396	99	329	0.05	26	0.01	14	295	285	266	214	2.85
GOLDUST VERNON LEN-ET	USA 118606897	80K	100	F	7JE1391	25	48	89	87	0.15	33	0.06	15	333	313	269	297	2.99
GOODSELL ACTION 15 EMMAUS {4}	USA 118189837					1	23	78	-669	-0.01	-33	-0.01	-26	-161	-152	-133	-113	2.95
JX GRABER CECIL MAUER {4}	USA 117547232					1	15	72	509	-0.05	15	-0.05	8	145	156	181	104	2.98
GRAMMER JEVON BARBARO	USA 067182308	50K	100	F	29JE3663	51	122	95	-426	0.23	24	0.06	-4	169	152	118	163	2.89
GRAMMER SAMSON KEITH	USA 067244527	80K	100	F	11JE1235	16	49	89	431	0.10	40	0.09	34	391	354	275	239	2.85
GRAMMER VISITOR KRYPTON	USA 067274381	80K	100	F	11JE1226	14	50	90	615	0.02	33	0.05	32	263	242	196	190	3.05
GRAZELAND VIRGIL DAYDREAMER-ET	USA 117703890	50K	100	F	29JE3807	33	68	92	178	-0.01	7	0.03	12	193	186	167	215	3.16
GREENMOOR JAG	CAN 009841511	50K	100	F	200JE163	77	93	87	-584	0.18	6	0.09	-4	52	27	-25	-31	2.84
GUIMO JEREMY-ET	CAN 107354372	50K	100	C	200JE509	22	57	91	244	0.09	29	0.07	23	202	181	132	165	3.20
GUIMO JOEL-ET	CAN 106797223	50K	100	F	200JE384	353	1,600	99	-897	0.10	-24	0.09	-16	-144	-156	-188	-143	3.24
GUIMO LANCELOT-ET	CAN 106797194	50K	100	C	200JE493	50	53	86	-148	0.02	-3	0.00	-5	24	21	17	-23	2.80
GUIMO TANGO	CAN 107354358	50K	100	F	200JE383	40	47	85	-193	0.08	6	0.06	4	145	129	94	132	2.99
HACKLINE NOON-ET	USA 116583541	50K	100	F	1JE757	27	76	93	7	0.15	30	0.13	25	358	317	229	341	2.97
HAUTPRE FARLEY-ET	CAN 105814563	50K	100	C	200JE475	48	54	86	85	-0.11	-18	0.00	3	-165	-161	-155	-179	3.23
HAUTPRE FEDERER	CAN 104747713	50K	100	F	200JE453	58	131	96	-754	0.29	19	0.09	-10	160	137	88	156	2.87
HAUTPRE FLANAGAN-ET	CAN 104747707	50K	100	F	200JE452	42	48	86	31	-0.06	-10	-0.01	-1	-32	-28	-20	-16	3.03
HAUTPRE JACINTO FONZI-ET	USA 116202314	50K	100	C	7JE1017	90	199	95	34	-0.14	-27	-0.02	-3	-149	-141	-125	-147	3.06

August 2018, All Summarized Bulls - Alphabetical Order

PL	LIV	DPR	CCR	HCR	GFI/EFI	JPI	Type Hrds	Type Daus	Type REL	FS	ST	SR	DF	RA	RW	RL	FA	FU	RH	RWU	UC	UD	TP	TL	RTP RV	RTP SV	JUI
-0.4	-1.9	-1.5	-2.0	-0.8	8.1	17	18	30	86	-0.1	0.3	-0.3	0.5	H0.8	-0.5	S0.1	S0.3	-0.4	-0.1	0.4	0.1	S0.1	W0.7	L0.9	C0.3	B0.9	-2.8
0.2	0.4	-1.4	-1.8	-1.5	5.9	41	18	51	88	0.3	1.0	0.6	-0.3	L0.3	0.5	P0.5	S1.2	0.9	0.0	-0.2	-0.2	S0.9	W0.2	S0.1	C0.1	C1.0	5.7
1.9	0.8	0.1	-0.2	-2.1	6.2	66	4	6	80	0.3	1.6	1.0	-0.1	L0.8	0.7	S0.4	S0.2	0.8	0.2	-0.1	-0.1	S0.2	C0.2	S0.3	W0.2	C0.9	4.0
2.9	1.4	2.2	0.9	-2.3	6.4	69	116	518	98	1.0	1.2	1.1	-0.1	H0.6	1.1	P0.5	S0.9	2.0	0.5	-0.1	-0.4	S1.9	W0.3	0.0	W0.7	C0.5	13.6
0.6	-0.4	-1.9	-1.5	-0.8	9.3	67	4	6	82	0.8	0.9	0.7	1.1	L0.7	0.6	S0.5	S0.1	0.1	0.0	0.8	0.6	S0.1	C1.5	L0.2	C1.4	C0.5	4.8
-2.4	-2.4	-0.3	0.7	1.4	7.2	34	20	62	91	-0.1	-0.9	0.1	0.5	H1.5	0.7	P0.2	L0.3	-0.3	-0.5	0.4	0.0	D1.6	C0.6	S0.8	C0.6	C0.9	-7.2
1.7	0.3	-0.2	0.1	0.5	5.3	104	16	39	86	0.3	-0.4	0.0	0.1	L0.3	-0.2	S0.1	L0.4	-0.2	-0.1	0.0	0.1	S0.2	C0.3	S0.5	C0.4	C0.5	1.6
0.3	-0.7	-1.0	-0.4	0.3	8.4	26	41	65	90	-0.5	-1.3	-1.2	0.6	L0.6	-1.3	S0.8	L0.7	-0.8	-0.3	0.4	-0.7	D1.4	W0.1	S0.9	C0.2	C0.5	-10.7
-0.7	-1.7	0.2	1.4	0.8	7.4	26	29	34	79	-0.1	1.6	0.2	-0.2	L0.6	0.7	S0.4	S0.1	0.9	-0.2	-0.1	-1.2	S1.1	C1.2	S0.6	C0.3	C1.2	4.8
1.8	0.5	-0.6	-0.4	0.1	8.4	12	16	32	87	0.5	-0.9	-0.3	0.0	L0.6	-0.9	P0.1	L0.4	0.8	0.9	0.0	0.1	S1.2	C0.1	S0.1	W0.1	B0.1	10.6
-1.0	-0.1	-1.0	-0.9	-0.2	8.0	-3	14	21	84	0.0	-1.4	0.0	0.6	H0.3	-0.4	S0.1	L0.3	-0.2	0.0	0.4	0.4	D0.7	C0.3	L0.1	C1.4	B0.1	-1.9
0.6	0.3	-1.8	-1.7	-1.9	8.0	-18	25	31	87	-0.6	-1.9	-0.4	-0.5	L0.1	-0.8	P0.1	L0.6	-0.7	-0.9	-0.4	-0.3	D1.0	W0.3	S0.5	C0.5	0.0	-9.6
2.9	2.2	0.4	-0.7	2.0	9.4	67	156	500	92	1.4	0.7	0.3	0.7	L0.2	0.3	S0.8	S0.9	1.7	0.6	0.5	0.7	S1.9	C2.2	S0.7	C2.6	B0.2	21.6
-0.2	-1.5	0.2	0.0	-0.8	9.7	36	11	81	92	0.5	0.9	0.1	0.5	L0.6	0.4	0.0	S0.7	0.1	-0.4	0.4	0.0	S0.4	C1.5	S0.3	C2.3	C1.1	3.5
3.2	2.1	-1.1	-0.7	0.1	9.6	95	14	20	85	1.6	0.6	0.3	0.9	L0.2	0.4	P0.5	S0.9	1.6	1.1	0.7	-0.2	S1.4	C0.7	S0.2	C1.2	C0.6	14.2
3.8	2.6	0.0	0.5	1.1	8.9	75	23	70	93	1.4	1.3	0.5	0.7	L0.9	0.4	P0.3	S0.5	1.5	0.8	0.5	-0.2	S1.7	C0.6	0.0	C0.9	C1.5	14.0
1.2	1.4	-3.0	-3.0	-1.5	10.0	35	16	20	84	1.0	0.6	0.1	0.9	L0.9	-0.2	P0.2	0.0	1.0	1.3	0.6	-0.2	S0.9	W0.3	L0.5	W0.6	B0.2	8.4
-0.2	-0.4	-1.2	-0.4	1.9	6.2	77	40	253	96	-0.4	0.2	0.2	0.5	L1.0	-0.2	S0.5	L0.2	-1.7	0.0	0.4	0.4	D1.8	C0.7	S0.2	C0.7	C0.1	-10.1
0.1	-0.6	-3.0	-2.9	-1.1	8.6	84	17	37	88	0.3	-0.8	-1.3	1.3	H0.2	-0.4	0.0	S0.5	-0.6	1.1	1.0	0.8	D0.8	W0.6	0.0	C0.2	0.0	0.1
-0.1	0.4	-2.5	-1.6	-0.7	10.4	39	0	0	78	0.6	0.9	-0.1	1.5	L0.8	0.0	S0.1	S0.4	-0.4	0.5	1.1	0.9	D0.7	C0.7	L1.0	C0.9	C0.2	-0.1
-1.3	-0.7	-2.0	-1.3	-0.7	8.5	2	1	2	78	0.2	0.6	-0.4	1.0	L0.2	-0.3	P0.1	0.0	-0.5	0.1	0.8	-0.2	D1.5	C0.2	L0.1	C0.4	C0.4	-8.4
0.1	-3.3	-3.4	-3.3	-0.5	9.1	131	5	42	87	1.3	0.9	0.2	2.1	L0.4	-0.1	S0.8	L0.5	0.4	1.3	1.6	0.9	D0.2	C0.9	L0.5	C1.7	B0.2	7.7
-0.1	-3.0	-3.1	-3.3	0.5	8.9	148	16	136	93	1.2	0.7	0.5	1.9	L0.4	0.3	S0.3	L0.4	0.3	0.9	1.4	0.4	D0.2	C0.9	L0.7	C0.6	B0.4	4.1
4.6	2.8	3.7	4.3	1.6	4.5	3	3	22	67	0.4	0.2	0.1	-1.2	H0.7	0.4	P0.7	S0.7	1.6	-0.2	-1.0	-0.2	S2.4	C0.6	S0.5	C0.5	C0.2	15.4
3.5	2.1	-1.0	-0.6	0.5	9.3	113	18	23	83	0.7	-0.1	-0.1	-0.3	L1.5	-0.6	S0.6	L0.3	1.1	0.1	-0.2	0.5	S2.0	C1.3	S0.4	C2.1	0.0	16.5
1.3	1.1	2.6	2.6	1.3	4.0	-104	1	13	53	0.1	0.7	0.0	-0.6	H1.0	0.5	P0.8	S0.9	0.7	-0.6	-0.4	-0.8	S1.4	C0.2	L0.3	W0.5	C0.1	3.3
1.3	0.3	2.4	2.9	1.6	7.3	49	84	175	82	-0.2	-0.7	0.1	-0.2	L0.7	-0.5	P0.3	S0.2	-0.4	-0.6	-0.1	0.7	D0.2	W0.3	S0.2	W0.1	C0.4	-0.9
3.5	2.7	0.6	1.1	0.1	7.5	59	26	36	80	0.3	-1.1	-0.2	-0.8	L0.4	0.1	P0.7	S0.1	0.2	0.3	-0.6	0.9	S1.0	C0.3	L0.7	C0.2	C0.2	8.5
0.6	-1.6	1.2	1.0	0.0	7.2	45	31	67	74	0.9	-0.2	-0.5	1.0	H1.0	0.1	S0.1	L0.1	1.0	1.2	0.8	-0.8	D0.5	W0.1	0.0	W0.4	0.0	0.6
-0.4	-1.0	0.9	0.2	-1.7	7.6	-9	59	86	82	0.3	1.2	-0.3	0.3	H1.7	0.5	P1.2	S0.6	-0.1	-0.1	0.2	-0.5	S1.0	0.0	L0.1	W0.6	C0.3	1.9
4.1	1.8	-0.7	-0.7	-0.5	8.9	127	40	130	94	1.3	-0.6	0.4	1.3	L0.6	-0.2	0.0	L0.2	0.7	1.5	1.0	0.6	D0.9	C0.3	S0.5	C1.3	C0.8	5.5
3.7	0.4	-5.5	-5.7	-0.5	10.2	136	55	976	99	2.0	0.4	0.5	1.7	H1.0	0.1	P0.9	S0.7	1.6	1.6	1.3	0.4	S0.3	C0.7	S0.1	C1.6	C0.7	12.8
-1.4	-3.0	-0.7	-2.0	0.2	8.1	-59	1	10	58	1.3	0.6	0.0	0.9	H0.5	0.5	P0.5	S0.5	1.6	1.0	1.0	0.9	S1.3	C1.6	L0.1	C2.1	B0.2	18.5
3.0	0.1	-2.7	-2.7	1.7	9.7	98	1	7	81	1.0	2.7	1.1	1.6	L2.4	0.7	S1.3	L0.1	-0.2	0.6	1.2	0.7	S0.4	C0.7	S0.2	C0.1	C0.1	6.9
2.0	1.2	-0.2	-1.3	-0.7	7.3	57	1	4	78	1.1	1.8	0.6	1.0	H0.4	0.8	P0.6	S0.9	1.3	0.6	0.8	-0.3	S1.3	C0.1	L0.6	C0.2	B0.3	9.2
-0.6	0.5	2.1	2.3	1.2		33	1	6	30	0.3	0.9	-0.5	-0.4	H0.4	0.0	P0.2	S0.3	1.6	0.9	-0.4	0.1	S2.6	C1.2	S1.0	C1.4	B0.3	22.0
4.4	2.4	0.7	0.8	0.1	3.9	20	26	72	90	0.7	0.5	0.7	-0.4	L0.1	0.4	P0.9	S0.7	0.4	0.9	-0.3	0.6	S1.4	W0.4	L0.4	W0.6	B1.0	10.9
1.8	-2.0	-3.5	-4.3	-0.4	8.2	71	25	50	87	1.6	1.0	-0.5	1.5	H0.1	0.3	P0.4	S0.5	1.2	1.6	1.2	0.4	S1.7	C0.8	S0.3	C1.8	B0.3	18.4
-2.1	-0.5	-1.8	-2.1	-0.1	9.1	-13	17	36	85	0.8	1.2	-0.2	0.4	H0.5	0.4	P0.4	S0.8	0.4	0.6	0.3	0.6	S0.8	C0.2	L0.4	W0.3	C0.7	8.3
0.9	0.1	-0.3	-1.2	-1.0	8.1	55	17	25	84	0.9	1.4	0.4	1.5	L1.2	0.3	S0.4	L0.1	-0.1	0.8	1.1	0.6	0.0	C1.1	S0.3	C2.2	C0.4	6.1
0.6	1.9	-2.4	-1.8	-2.0	6.6	52	47	120	93	0.0	0.3	0.9	-0.1	L1.7	0.0	P0.1	S0.2	-0.3	0.2	-0.1	0.2	D1.0	C0.1	S1.3	C1.4	B0.3	-1.9
0.8	1.3	-1.6	-1.0	-1.2	6.7	36	41	90	92	-0.5	-2.0	-1.0	0.2	L0.8	-1.1	S1.1	L1.6	-0.2	-0.3	0.1	-0.7	D0.1	0.0	S1.0	C0.2	C0.8	-2.9
-0.2	-2.0	1.8	1.2	-0.6	8.4	-5	10	28	86	0.4	-0.1	0.2	-0.3	L1.3	-0.2	P0.5	S0.3	0.1	0.5	-0.2	0.2	0.0	C0.2	L0.5	W0.7	B0.2	1.8
0.3	-1.4	-0.8	-1.3	-0.9	8.9	-5	23	49	89	0.1	-0.3	0.1	0.2	L0.7	-0.4	P0.6	L0.1	0.1	-0.1	0.1	0.1	D0.7	C0.1	S0.5	C0.2	C0.2	-1.8
0.5	-3.0	-2.4	-2.4	-0.1	7.9	-17	27	47	81	2.0	1.0	-0.4	1.4	L0.6	0.4	P0.8	S1.3	1.7	2.4	1.0	0.8	S2.8	C1.0	L0.2	C1.0	B0.1	27.8
1.8	0.4	0.5	-1.4	-1.1	4.7	45	10	14	81	0.2	0.7	1.2	-0.7	H0.7	1.2	P0.5	S0.5	1.2	-0.7	-0.5	0.0	S1.6	C0.1	S0.4	C0.7	B0.5	9.5
1.0	1.7	-0.5	-0.5	1.3	8.0	28	19	48	89	0.5	-1.4	-0.5	0.1	L1.1	-0.9	S0.5	S0.5	0.8	0.6	0.0	-0.7	S1.0	0.0	S1.6	C0.1	C0.6	8.2
-1.5	0.0	-1.1	-0.5	1.8	7.8	10	25	46	88	-0.4	-2.0	-0.8	-0.1	L0.8	-1.1	S0.8	L0.1	-0.6	-0.3	-0.1	-1.0	D0.1	W0.8	S1.3	W1.3	C1.0	-5.7
2.1	1.1	-0.9	-0.6	1.6	8.6	63	118	883	98	2.6	2.8	0.1	1.6	L0.1	1.3	P0.2	S1.2	3.3	1.5	1.2	0.1	S4.3	C0.1	S1.0	C0.6	C0.8	34.9
0.3	0.1	0.6	1.6	3.0	7.9	53	9	15	83	-0.2	-0.9	-0.3	-0.1	H0.5	-0.1	P0.6	L0.5	0.0	0.1	-0.1	-0.1	D0.7	W0.8	L0.2	W0.7	B0.7	-4.6
3.6	1.4	1.0	1.4	1.6	7.4	85	20	32	86	0.7	-0.2	0.0	-0.3	H0.7	0.0	S0.6	L0.1	2.3	0.2	-0.3	0.2	S3.2	C0.2	S1.2	C1.0	B0.2	24.3
1.8	0.7	-0.6	-0.6	1.2	7.7	97	28	40	88	1.0	0.3	0.6	0.0	H0.5	0.4	S0.3	S0.4	2.1	0.1	0.0	0.0	S3.1	C0.4	S1.8	C1.8	C0.1	23.5
1.6	0.4	2.1	1.3	0.4	5.3	103	6	19	81	0.3	1.8	0.6	0.3	L1.5	0.6	S1.0	L0.3	-0.2	-0.1	0.2	0.4	S0.6	W0.3	S0.5	C0.6	C0.2	3.9
-1.6	-6.2	-1.8	-2.2	-1.7	8.0	69	10	17	83	1.2	2.3	0.7	1														

August 2018, All Summarized Bulls - Alphabetical Order

Name of Bull	Registration Number	GT	BBR	JH1	NAAB Code	No. Hrds	No. Daus	REL %	Milk %	Fat %	% Prot	Prot	CM\$	NM\$	FM\$	GM\$	SCS	
HAWARDEN MAY SPECIAL	USA 067124647	6K	100	F		2	11	82	-459	0.24	24	0.07	-3	150	131	91	173	2.92
HAWARDEN PLUS JEDI (6)	USA 067158732	8K	100	F		3	12	83	272	0.06	24	0.04	18	157	142	108	111	3.03
HAWK POND ON TIME FOREVER	USA 117502387					3	29	78	-1376	0.12	-44	0.05	-40	-349	-346	-343	-288	3.23
HAYS-VIEW LOUIE DIVINE	USA 067214177					1	28	79	605	-0.11	7	-0.07	7	100	115	152	108	2.90
HEARTLAND ACTION TAD	USA 067231747	50K	100	F	7JE1083	48	87	93	-199	0.06	3	0.05	3	134	117	80	91	2.85
HEARTLAND AXIS TAYLOR 2737	USA 067372737	80K	100	F	7JE1444	17	27	86	815	0.01	40	0.00	30	387	372	342	267	2.69
HEARTLAND CHAMP TANGIER	USA 067392156	50K	100	F		2	23	87	561	0.06	38	0.00	21	239	231	216	171	2.98
HEARTLAND CHAMP TULSA 1893	USA 067311893	50K	100	F	7JE1136	55	147	95	-152	0.07	7	0.06	6	80	65	31	61	3.10
JX HEARTLAND CHARNESA FLAIR 2354 (4)	USA 067342354	8K	100	C		1	15	83	490	0.01	26	-0.01	15	202	202	202	156	3.03
JX HEARTLAND DENVER (3)-ET	USA 067231628	50K	92	F	200JE471	27	76	93	993	-0.11	24	-0.04	27	150	158	175	136	3.21
HEARTLAND FASTRACK THOR-ET	USA 067342453	80K	100	F	14JE621	122	596	98	946	-0.17	9	-0.03	27	213	218	228	176	3.15
HEARTLAND FASTRACK TITANIUM-ET	USA 067342456	50K	100	F	7JE1291	58	104	94	667	0.22	77	0.13	51	563	516	411	416	3.14
HEARTLAND FASTRACK TUCKER-ET	USA 067342458	50K	100	F		1	12	84	629	-0.05	20	0.01	25	174	167	150	85	3.15
HEARTLAND GALVANIZE TALON 2652-ET	USA 067342652	8K	100	C		1	22	85	-51	0.10	17	0.08	13	137	118	73	73	3.21
JX HEARTLAND GAN TED-1736 (3)-ET	USA 067231736	50K	93	F	7JE1082	85	190	95	818	0.04	48	0.00	30	290	278	256	183	2.89
JX HEARTLAND GANNON NICO 1655 (3)	USA 067231655	50K	90	C	7JE1079	43	83	93	929	-0.15	14	-0.05	24	93	103	124	113	3.22
JX HEARTLAND GANNON SUNDANCE (3)-ET	USA 067231699	50K	92	C	11JE1046	53	290	97	370	0.20	58	0.05	24	339	318	272	255	2.99
JX HEARTLAND GOLDA SUNKIST 2359 (4)	USA 067342359	50K	91	F	7JE1255	36	66	92	1106	-0.07	38	-0.03	34	222	222	222	159	3.10
HEARTLAND HENDRIX EVAN	840003009919355	50K	100	F	7JE1259	27	43	90	216	0.09	29	0.06	20	363	340	290	325	2.94
HEARTLAND IMPRESS TROY-ET	USA 067342300	50K	100	F	7JE1256	36	91	93	463	0.07	36	0.05	26	260	239	193	187	2.91
HEARTLAND IRWIN TEXAS-ET	USA 067312531	80K	100	F	7JE1354	315	1,965	99	534	-0.13	0	0.00	20	229	222	209	168	3.01
HEARTLAND IRWIN TRITON-ET	USA 067312532	80K	100	C	262JE132	2	69	91	361	-0.04	10	0.02	17	163	155	136	57	3.09
HEARTLAND JUPITER AMERICA 2629	USA 067342629					1	15	69	114	0.10	26	0.05	15	147	130	92	82	3.09
HEARTLAND LEGAL BRADY 2125	USA 067392125					1	110	91	149	-0.07	-7	-0.01	3	18	19	22	4	2.94
HEARTLAND LEGAL RIDDLE	USA 067332074					1	10	65	103	0.03	10	0.02	8	136	126	105	155	2.89
HEARTLAND MARVEL TORNADO-ET	USA 067342699	80K	100	F	7JE1428	26	50	89	847	-0.04	32	0.00	31	277	270	253	167	3.09
HEARTLAND MERCHANT AVERY	USA 067332060	50K	100	F	7JE1198	47	79	93	-495	0.24	23	0.13	7	194	158	79	108	2.95
HEARTLAND MERCHANT TOPEKA-ET	USA 067332021	50K	100	F	7JE1169	1,077	10,404	99	399	0.14	47	0.04	22	148	137	110	29	3.27
HEARTLAND MILITIA DENZEL-ET	USA 067161503	50K	100	F	1JE727	16	57	92	50	0.08	18	0.08	17	154	132	82	189	3.14
HEARTLAND MRCHNT TORONTO-ET	USA 067332087	50K	100	C	1JE806	175	1,232	99	38	0.09	20	0.08	18	124	97	39	5	3.03
HEARTLAND NEAL-ET	USA 067311913	50K	100	F	200JE490	14	33	91	1066	-0.22	5	-0.06	26	123	131	150	118	2.94
HEARTLAND PHAROAH APOLLO-ET	USA 067342676	80K	100	F	7JE1404	30	99	92	183	0.15	38	0.05	17	462	440	394	431	2.84
HEARTLAND PLUS DACRON (6)-ET	USA 067311920	50K	100	F	11JE1106	26	115	95	758	-0.08	19	0.01	29	108	99	79	56	3.07
HEARTLAND PLUS DALTON (6)-ET	USA 067311921	50K	100	F	7JE1139	50	82	93	714	0.12	59	0.03	32	398	379	339	350	2.90
HEARTLAND PREMIER PARIS 2450	USA 067342450	8K	100	F		1	12	82	-87	0.10	15	0.05	7	134	120	89	48	3.07
HEARTLAND SALINAS SENECA OF RV	USA 116390015	50K	100	F	1JE741	79	401	98	362	0.05	27	-0.02	9	124	126	132	38	2.96
JX HEARTLAND SOPRANO UNIVERSAL (5)	USA 067372722	80K	100	F	7JE1427	17	34	87	687	0.05	42	0.01	27	245	237	218	198	3.11
JX HEARTLAND TOPEKA JOEY 2648 (4)	USA 067342648	8K	100	F		1	14	83	810	-0.04	31	-0.04	21	191	199	215	150	3.13
HEARTLAND TOPEKA NIKLAUS-ET	USA 067312515	80K	100	F	7JE1355	35	68	92	674	0.13	58	0.03	30	282	273	249	227	3.32
HEARTLAND TOPEKA NOLAN-ET	USA 067312512	80K	100	F	7JE1353	54	286	96	926	-0.02	40	0.03	39	294	278	241	225	3.10
JX HEARTLAND VALENTINO MACON 2207 (4)	USA 067262207	50K	100	C		1	14	84	788	-0.10	17	0.00	28	191	184	171	78	3.05
HEARTLAND VIBRANT DAWSON-ET	USA 067311914	50K	100	F	7JE1137	47	90	94	840	-0.17	4	-0.01	28	190	184	173	181	2.95
HEARTLAND VIBRANT FOCUS	USA 067311918	50K	100	F	7JE1162	32	51	92	1261	-0.17	25	-0.07	30	224	235	261	146	2.95
HEARTLAND VIBRANT NELSON-ET	USA 067311917	50K	100	F	7JE1138	44	75	93	1222	-0.20	17	-0.03	38	239	239	238	232	3.12
HEARTLAND VIBRANT NICK	USA 067311952	50K	100	F	7JE1164	35	59	92	1099	-0.28	-6	-0.07	24	121	138	175	168	3.15
HEARTLAND VIBRANT SONNY	USA 067332049	50K	100	F	7JE1197	53	128	95	521	-0.01	22	0.03	25	297	279	241	243	2.84
HEARTLAND ZIPPER DERRICK-ET	USA 067342697	80K	100	F	7JE1403	15	39	88	524	0.05	35	0.05	28	286	266	223	239	3.02
HEARTWOOD ACCESS GAYLYN (5)	USA 118683845					1	11	64	143	-0.11	-15	-0.04	-2	-58	-46	-22	-10	3.08
HEI BRI LEXINGTON ENERGY-ET	USA 067049276	50K	100	F	29JE3599	36	59	92	339	-0.03	11	0.02	17	6	-1	-20	17	3.17
HEI BRI LEXINGTON EVEREST-ET	USA 067049273	50K	100	C	1JE688	18	44	91	-62	0.00	-2	0.02	1	-15	-18	-25	1	3.10
HEI BRI RASMUS ESAU-ET	USA 067049260	50K	100	F	29JE3589	33	67	93	77	-0.05	-6	-0.02	-2	-50	-39	-19	-26	3.18
JX HER-MAN DALE BALDWIN (3)-ET	USA 116651118	50K	84	F	203JE981	15	25	87	1234	-0.28	-1	-0.10	24	33	53	98	9	2.97
HER-MAN ECLIPSES MASTER-P	USA 117473995	50K	100	F	7JE1203	93	232	96	-201	0.21	32	0.06	4	216	200	165	78	3.00
HER-MAN STEALTH	USA 117577475	50K	100	F	200JE388	46	51	86	33	0.14	29	0.04	9	143	131	104	47	3.05
HERCULES MOONLIGHT MILAD	USA 117693018					1	12	62	-1274	0.20	-24	0.08	-31	-160	-173	-201	-67	2.92
HI-LAND LEGAL FREELUNCH	USA 067146747	50K	100	F	29JE3801	26	77	93	386	-0.08	2	0.03	20	126	115	90	144	3.15
HI-LAND LEGAL JALAPENO	USA 067146664	50K	100	F	1JE802	11	44	91	618	0.03	35	0.01	25	280	268	243	247	2.93
HI-LAND LOUIE MICAH	USA 067146713	50K	100	F	7JE1209	36	70	93	462	0.13	48	0.01	19	310	300	278	261	2.89
HI-LAND PAUL FEARLESS	USA 067247670	80K	100	F	14JE685	24	108	94	1269	-0.05	49	0.02	49	477	459	421	386	3.01
HI-LAND SCORE FORMIDABLE	USA 067247473	80K	100	F	1JE882	107	1,947	99	1852	-0.24	36	-0.09	48	453	467	497	428	3.10
HIGH LAWN ACTION PACKED	USA 116743738	50K	100	F	76JE161	27	47	91	376	-0.24	-31	-0.04	5	-88	-76	-52	-58	3.07
HIGH LAWN HEADLINE QUEBEC-ET	USA 117585377	50K	100	F	7JE1208	36	56	92	1444	-0.21	25	-0.07	38	239	247	267	179	3.03
HIGH LAWN MERCHANT FORTUNE	840003010800973	50K	100	F		2	18	86	-136	0.09	12	0.07	8	95	74	28	71	2.90
HIGH LAWN QUAKE-ET	USA 117467497	50K	100	F	200JE501	36	45	86	1262	-0.21	16	-0.09	26	173	191	231	150	2.96
HIGH LAWN VIBRANT SCORE-ET	USA 117467479	50K	100	F	1JE803	164	2,071	99	1483	-0.34	-1	-0.10	33	288	301	333	255	2.73
HIGH LAWN VIBRANT SHOCK-ET	USA 117467527	50K	100	F	14JE583	42	112	94	295	0.00	14	0.02	15	191	180	157	174	2.96
HIGHLAND ACE SUMNER	USA 067222837	8K	100	C		1	12	84	324	0.00	15	0.00	12	99	94	83	83	2.92
HIGHLAND MEDALIST SIDNEY	USA 067222968	8K	100	F		5	19	85	492	0.03	29	0.00	17	332	326	314	280	2.88
HILLACRES BELMONT MONROE	USA 118080419					4	27	75	-1300	0.16	-33	0.07	-33	-214	-220	-237	-128	3.15
HILLACRES HG THORN	USA 118748999	8K	100	F	36JE81	4	14	82	-1564	0.38	-6	0.12	-34	-100	-119	-162	-70	3.09
HILLPOINT USF SAMSON	USA 117583067	50K	100	F	200JE210	23	71	92	536	-0.01	24	0.03	26	236	222	190	118	3.09
HILLVIEW ECLIPSE KEY LINGO-PP	USA 118448826	8K	100	F	76JE171	42	74	91	312	-0.04	7	0.00	11	83	80	73	-3	2.97
HILMAR CYRUS POP	USA 118519478	80K	100	F	11JE1209	18	59	91	378	0.10	38	0.07	27	359	333	277	296	2.97
HILMAR JEVON LEAL (5)	USA 1161680																	

August 2018, All Summarized Bulls - Alphabetical Order

PL	LIV	DPR	CCR	HCR	GFI/EFI	JPI	Type Hrds	Type Daus	Type REL	FS	ST	SR	DF	RA	RW	RL	FA	FU	RH	RWU	UC	UD	TP	TL	RTP RV	RTP SV	JUI
0.9	-0.5	2.1	2.5	2.3	5.1	43	1	9	78	0.1	0.3	0.5	0.0	L0.7	0.3	S0.5	L0.1	0.0	-0.3	0.0	-0.1	S0.6	C0.6	S0.4	C0.5	C0.6	2.9
0.7	-3.7	-0.8	-1.7	-2.2	8.6	52	3	10	79	1.2	0.0	-0.9	1.5	L0.5	-0.7	S0.6	L0.2	0.1	1.7	1.1	0.7	S0.1	C0.8	S0.1	C0.3	C0.2	9.2
-1.7	-1.4	0.3	0.5	-0.1	5.2	-103	2	21	68	0.8	0.8	0.3	-0.1	H2.1	1.0	P1.0	S0.9	2.4	0.5	0.0	-0.4	S2.1	C0.5	L0.3	C0.4	B0.3	16.1
2.6	-0.8	0.7	0.4	-0.7	7.1	37	1	27	74	0.2	-0.2	-0.6	0.4	L0.4	-0.8	S0.2	L0.1	0.2	0.8	-0.7	0.0	S0.4	W0.3	S1.3	0.0	B0.3	6.0
2.2	1.6	0.1	-0.8	0.2	7.4	40	30	38	87	0.9	0.2	0.3	0.2	L0.3	0.0	P0.2	S0.4	0.9	1.1	0.1	1.2	S0.6	C0.4	L1.9	C0.9	B0.2	10.2
3.4	1.1	-2.1	-1.9	0.3	8.2	113	8	11	81	1.2	2.1	0.6	0.6	L1.3	0.9	P0.6	S1.0	1.6	1.8	0.5	0.1	S1.9	W0.1	S0.3	W0.4	C0.5	18.5
1.0	-1.2	-1.4	-2.1	-0.9	8.6	66	1	19	83	1.2	0.2	0.4	1.3	L1.0	0.0	S0.3	S0.3	0.2	1.1	1.0	0.8	D0.1	C0.9	S0.4	C0.9	C0.1	8.0
0.5	-0.7	0.2	-0.8	-1.0	8.3	28	23	40	87	0.9	0.0	-0.4	0.6	L0.1	-0.3	P0.4	L0.1	0.7	0.3	0.5	0.3	S1.3	C0.9	0.0	C1.3	C0.1	11.0
2.4	0.0	-0.2	-1.7	-1.4	6.3	49	0	0	75	0.9	0.6	0.9	0.3	L0.1	0.4	P0.1	S0.2	1.0	1.0	0.2	0.4	S0.5	C0.1	L0.9	C0.6	B0.4	7.9
0.6	0.8	0.3	-0.1	-0.2	4.1	27	8	16	81	-0.7	0.4	1.0	-0.1	L0.6	0.5	0.0	L0.7	-2.0	-0.5	-0.1	0.1	D2.2	W0.6	L1.3	W2.1	B0.3	-19.3
2.7	0.6	-0.6	-0.3	0.8	8.1	68	78	297	97	1.5	1.2	-0.1	0.9	L2.0	-0.1	P0.2	S0.7	1.5	1.9	0.6	-1.0	S2.7	C0.7	S0.6	W0.1	C0.7	19.3
1.8	0.7	-1.8	-1.2	0.2	7.2	150	40	71	91	1.4	0.3	1.3	0.3	L1.6	1.0	P0.7	S0.5	1.3	1.3	0.2	0.5	S0.4	C1.3	L0.1	C1.4	C0.9	12.3
0.5	0.0	-2.8	-2.7	0.0	6.4	46	0	0	78	1.3	1.3	0.5	1.2	L1.5	0.4	P0.3	S0.6	1.3	1.9	0.9	-0.5	S1.3	C1.0	L0.1	C0.5	C0.6	13.7
1.0	-0.2	-1.1	-1.6	-0.5	8.7	31	1	17	81	0.7	0.7	-0.2	-0.3	L1.2	-0.3	P0.8	S0.4	0.7	0.5	-0.2	0.0	S1.3	W0.2	L0.5	W0.2	B0.1	8.0
1.2	0.6	-1.8	-3.3	-2.1	5.7	68	32	60	89	-0.1	1.5	0.9	-0.2	L0.5	1.1	S0.1	0.0	-0.6	-0.3	-0.2	0.5	D0.7	W0.4	L0.7	C1.0	C0.2	-5.3
0.3	-0.6	1.0	0.8	0.3	5.0	21	26	34	86	-0.6	0.4	0.3	0.2	L0.2	0.3	S0.5	L0.8	-1.8	-0.4	0.2	0.6	D2.0	W1.1	L1.3	W0.6	B0.4	-16.2
0.9	-0.5	-1.1	-1.3	-0.9	5.8	92	31	169	95	0.7	0.1	-0.2	0.5	H0.2	-0.2	S0.5	L0.8	0.0	0.9	0.3	0.7	S0.2	0.0	L0.4	C1.3	B0.3	5.3
-0.2	-0.6	-1.8	-2.2	1.3	5.3	65	20	33	85	0.1	1.0	0.0	0.8	L3.5	-0.9	S0.9	L0.4	-1.3	0.4	0.6	0.3	D0.9	C1.0	S0.6	C2.0	B0.5	-3.2
3.9	1.6	1.5	1.4	0.5	7.9	106	17	22	84	0.9	0.8	0.1	0.3	L0.4	0.3	P0.2	S0.7	1.8	1.3	0.3	-0.8	S2.2	C0.9	S0.5	C0.4	C0.1	17.2
1.1	-2.4	-1.3	-1.2	-0.1	6.9	79	22	44	88	1.0	-0.4	0.4	0.2	L0.6	-0.1	P0.2	S0.3	1.0	0.5	0.2	0.3	S1.5	0.0	L0.4	C0.1	B0.4	11.4
4.5	-0.1	-1.0	-0.9	2.3	9.1	84	194	828	98	2.5	-0.2	-0.4	1.6	L0.1	-0.5	P0.6	S0.5	2.5	3.1	1.2	0.6	S3.0	C0.9	S0.3	C1.9	B0.7	32.7
2.4	0.6	-3.1	-3.1	1.3	8.6	52	1	1	79	1.9	0.8	0.2	1.0	L1.1	-0.3	P0.3	S0.4	1.9	2.0	0.7	0.6	S2.6	C0.6	S0.5	C0.7	0.0	26.2
0.7	-1.7	-1.5	-1.1	-1.0	7.2	34	1	14	59	0.1	-0.3	-0.1	0.4	L1.9	-0.5	S0.2	S0.1	-0.2	0.8	-0.4	-0.4	D0.2	W0.2	0.0	W0.5	C0.1	-1.3
1.0	1.0	-0.3	-0.3	1.0	8.2	14	0	0	38																		
0.9	0.1	1.4	2.4	2.7	7.7	53	0	0	38																		
2.0	-0.3	-3.1	-2.2	0.5	7.8	79	6	11	81	1.8	0.8	0.5	1.2	L0.9	0.4	P0.5	S0.6	1.2	2.4	0.9	0.7	S1.7	W0.5	L0.1	C0.9	0.0	19.3
1.4	0.0	-1.1	-1.6	-1.4	6.9	49	25	35	87	0.8	0.4	0.0	0.9	L1.1	-0.2	P0.1	S0.7	0.5	0.8	0.7	0.3	S0.8	C0.2	S0.4	C1.2	B0.6	8.4
-0.5	-6.8	-4.7	-5.2	-1.0	8.1	35	655	3,969	99	1.8	1.4	0.5	1.7	L2.6	0.0	P0.6	S0.6	1.1	2.1	1.3	0.9	S1.6	C0.5	S0.6	C1.2	B0.1	21.7
-0.1	0.0	3.0	2.5	-0.1	5.3	30	4	7	79	-0.9	0.7	0.5	-0.3	L1.1	-0.1	P0.1	0.0	-2.1	-0.2	-0.2	-0.4	D1.8	W2.7	L1.9	W3.5	B0.3	-22.6
-0.5	-2.3	-3.8	-3.9	-2.1	7.1	42	67	282	97	1.6	-0.3	0.5	0.6	L1.1	-0.4	P0.3	S0.3	2.1	2.2	0.4	0.6	S2.7	W0.7	S0.4	C0.7	B0.7	25.9
1.2	-0.5	0.0	1.0	-0.1	7.8	44	7	15	83	-0.8	-1.5	-0.9	-0.6	H0.1	-0.7	P0.7	0.0	-0.9	-0.3	-0.5	0.2	D0.5	W1.9	L0.2	W2.1	B0.5	-7.6
5.1	3.7	2.3	3.0	2.5	7.9	133	8	18	82	1.3	0.8	0.8	0.1	L0.2	1.1	P0.5	S1.6	2.4	1.0	0.1	0.3	S2.3	C1.0	S0.2	C0.8	B0.4	22.5
-0.2	-4.8	-1.8	-1.5	-3.3	7.5	36	21	91	92	-0.1	-1.9	-1.2	-0.2	L0.7	-0.9	S0.2	L0.3	0.3	0.7	-0.1	-1.1	S0.1	C0.9	L0.5	W0.8	C0.2	-0.9
2.1	-2.9	0.4	0.9	-1.8	6.4	115	26	38	87	0.5	0.3	-0.1	0.5	L1.1	0.0	S0.4	0.0	0.7	0.9	0.4	-0.4	S0.5	C1.3	L0.1	C1.3	C0.5	6.5
2.1	0.7	-2.0	-1.8	-0.5	7.6	29	0	0	75	0.4	-0.4	0.2	0.2	H0.7	0.0	P0.7	S0.6	1.4	-0.2	0.1	-0.1	S1.0	C0.8	S0.3	C0.4	C0.3	9.1
0.5	-0.2	-3.1	-2.4	-2.0	6.2	34	33	129	94	0.1	-2.7	-1.3	0.2	L0.2	-1.4	S0.9	L0.6	0.7	0.5	0.2	-0.6	S0.3	C0.9	S0.5	C1.1	B0.1	4.3
1.0	-3.5	-1.0	-1.2	2.1	7.3	70	5	7	79	1.0	0.3	0.1	1.4	L1.4	0.1	S0.7	0.0	-0.2	0.7	1.0	0.2	S0.2	C0.1	S0.2	C1.6	C0.5	3.5
2.0	-4.4	-1.6	-1.6	2.5	7.3	54	1	13	80	1.7	1.6	1.1	1.6	L0.8	0.7	P0.7	S0.9	1.0	2.1	1.2	1.0	S1.2	C1.2	L0.3	C1.1	B0.3	18.7
-0.3	-4.3	-1.5	-1.7	-0.9	7.1	77	18	28	84	1.2	0.4	-0.2	1.5	L1.1	-0.4	P0.2	L0.1	0.6	1.6	1.1	0.6	S1.2	W0.2	0.0	W0.6	B0.4	13.5
1.4	-3.5	-1.1	-0.8	-1.5	7.5	91	37	114	92	0.9	0.0	0.3	0.1	L1.0	0.0	P0.3	0.0	1.3	0.9	0.1	0.1	S2.0	W0.7	0.0	W1.0	0.0	14.5
2.2	0.3	-3.0	-3.1	-0.5	7.6	43	0	0	77	1.0	1.5	1.1	0.7	L0.5	1.2	P1.5	S1.3	1.2	0.4	0.5	-0.8	S0.6	C0.2	S0.5	C0.1	C0.6	5.2
2.8	1.8	1.3	2.7	1.1	7.8	57	24	42	88	-0.7	0.1	0.4	-0.9	L1.9	0.2	P0.1	L0.3	-1.2	-0.6	-0.7	-0.1	D0.8	W1.2	L0.2	W1.7	C0.6	-10.9
2.8	0.0	-2.2	-1.0	-0.4	7.6	60	12	21	85	-0.4	-0.8	-0.9	0.7	L1.1	-0.5	S0.4	L0.2	-1.4	0.3	0.5	0.1	D1.2	W1.0	L0.1	W1.1	C0.3	-9.5
1.7	0.0	0.5	2.5	2.0	6.9	76	28	44	88	-0.3	-0.2	-0.5	-0.1	H0.3	0.0	P0.6	S0.4	-0.6	-0.4	-0.1	0.4	D0.3	W1.3	L0.3	W0.7	C0.2	-4.7
2.0	0.2	1.5	3.7	1.5	7.3	55	17	24	86	0.0	-0.9	-1.2	0.3	H0.1	-0.5	P0.1	L0.1	0.4	0.6	0.2	0.6	S0.6	W0.2	L0.1	C0.4	B0.6	7.3
3.2	0.8	-0.1	1.5	1.3	8.1	100	42	114	93	-0.1	-2.3	-1.5	0.1	L0.3	-1.2	S0.3	L0.5	-0.1	0.2	0.1	0.7	D0.1	C0.4	S0.8	C1.1	C0.6	4.3
1.2	0.9	0.2	0.7	1.2	7.1	79	6	9	80	0.5	2.0	1.3	0.5	L1.3	0.7	S0.7	L0.3	-0.1	0.9	0.4	0.0	S0.1	W0.2	L0.3	W0.4	C0.1	1.8
0.5	0.0	1.2	1.8	1.3	6.4	-10	1	10	53	0.0	-0.1	-0.2	-0.2	L0.9	-0.8	0.0	L0.2	-0.3	0.0	-0.1	0.1	D0.2	C0.2	S0.3	C0.6	B0.2	-0.7
-3.3	-1.2	-0.1	-0.7	0.3	7.9	-1	22	36	86	-0.6	-0.2	-0.5	0.5	H0.3	-0.9	S0.1	L0.2	-2.1	-0.6	0.4	-0.1	D2.0	W0.9	L1.2	W1.3	B0.1	-19.9
-1.3	-0.8	0.3	-0.7	-0.4	8.9	-3	7	17	83	0.5	0.2	-0.5	0.6	H0.3	-0.4	P0.7	S0.8	0.2	0.6	0.4	-0.2	S0.2	C0.4	L0.3	C0.8	B0.8	2.3
-1.1	-1.1	-0.5	0.2	0.8	7.7	-12	21	38	87	1.0	-1.0	-0.5	1.3	H1.0	-0.4	P0.2	S0.5	0.7	1.7	1.0	-0.2	D0.2	C0.8	L0.2	C1.4	B0.8	5.6
0.7	-0.2	-1.3	-1.3	0.5	4.1	14	9	11	80	-0.7	-0.7	0.5	-0.5	H1.1	0.2	P0.7	L0.1	-1.0	-0.8	-0.4	0.2	D1.1	C0.6	S0.5	C0.9	B1.0	-7.6
2.4	2.7	-3.8	-3.0	3.2	9.0	47	45	117	94	1.0	0.6	0.3	1.0	H0.1	0.5	S0.4	S0.2	0.6	1.3	0.7	0.9	S0.3	C0.7	S0.2	C0.6	B2.0	11.2
0.3	0.4	-3.1	-2.3	1.6	9.1	34	35	39	80	1.0	1.4	-0.2	1.6	L0.4	0.0	S0.7	L0.8	-0.1	1.1	1.2	0.6	S0.1	C0.3	L0.7	C0.7	B0.9	4.8
-1.4	0.6	3																									

August 2018, All Summarized Bulls - Alphabetical Order

Name of Bull	Registration Number	GT	BBR	JH1	NAAB Code	No. Hrs	No. Daus	REL %	Milk	% Fat	Fat	% Prot	Prot	CM\$	NM\$	FM\$	GM\$	SCS
HOLGIEVILLE BWSF DENVER {6}	USA 117646539					1	18	70	-312	-0.01	-17	-0.01	-13	-39	-29	-11	20	3.18
HOLTERHOLM LANDY 21ST {6}-P	USA 118067047					1	26	74	-2033	0.18	-65	0.06	-62	-466	-461	-455	-352	3.11
HOMETOWN ACTION HERO	CAN 010973163	50K	100	F	80JE4014	55	76	89	-567	0.01	-25	0.02	-17	-215	-207	-197	-188	3.34
HOMETOWN ARIES-ET	CAN 011286571	50K	100	F	200JE497	68	118	87	426	0.14	49	0.03	21	212	197	166	72	2.94
HOMETOWN BRANSON ADVANTAGE-ET	USA 117967111	50K	100	F	91JE5478	10	20	86	394	0.03	25	0.04	23	224	204	162	175	2.92
HOMETOWN CATAPULT-P-ET	USA 118400884	80K	100	F	91JE5502	5	12	85	145	0.15	36	0.03	12	255	242	213	154	2.95
HOMETOWN GAMEPLAN-ET	USA 118406769	80K	100	F	91JE5521	9	13	84	-406	0.17	13	0.06	-3	107	93	62	86	3.04
HOMETOWN GET THE MESSAGE	CAN 011294998				138JE144	10	14	67	-1772	0.24	-41	0.09	-47	-341	-348	-367	-325	3.09
HOMETOWN INCENTIVE-ET	USA 118407078	80K	100	F	91JE5503	93	132	92	-1307	0.14	-36	0.04	-39	-300	-297	-294	-275	3.13
HOMETOWN IRRESISTABLE-ET	CAN 011611206	80K	100	F	91JE5520	58	92	90	-439	0.09	-4	0.01	-14	21	23	27	-39	3.02
HOMETOWN ON THE MONEY	CAN 009558276	50K	100	F	200JE352	302	649	88	-188	-0.01	-10	0.01	-4	-93	-92	-94	-81	3.13
HOMETOWN RENEGADE ACE	USA 117737279	50K	100	F	14JE599	48	110	94	927	-0.01	41	-0.05	22	181	191	214	202	3.07
HOMETOWN SAMSON GENUINE-ET	USA 118400893	80K	100	F	91JE5519	8	13	84	431	0.04	28	0.01	18	286	275	253	168	2.87
HOUSLEY LOTTO WINNER {5}	USA 117172081	50K	87	F	14JE564	54	165	95	1298	-0.13	35	-0.06	35	236	242	256	171	3.01
HULK COLE H623 7163-ET	840003012257435	80K	100	F	7JE1311	28	55	90	488	0.15	53	0.08	33	379	348	283	315	2.97
IGL RISING TEMP-ET	840003124584980	80K	100	F	7JE1438	6	13	84	1336	0.03	70	0.04	57	534	509	452	441	3.10
IMPULS IKE OF MEADOW SWEET	USA 118366397					1	10	62	-167	0.07	6	0.06	6	83	65	25	90	2.97
IRISHTOWNS 200 RENEGADE VINCE	USA 117442180					3	19	76	-37	0.19	35	0.06	10	224	207	169	210	3.04
IRISHTOWNS ARTIST JAMES	USA 116393175	50K	100	F	11JE1029	31	157	96	86	-0.01	2	0.00	4	46	40	30	39	2.84
IRISHTOWNS B127 IATOLA JEBB-ET	USA 115415962	HD	100	F	14JE517	100	264	97	170	-0.02	4	-0.02	2	8	10	17	-14	2.87
IRISHTOWNS B140 IMPULS WASKO	USA 115975820	50K	100	F	7JE1011	62	101	94	-179	0.02	-4	0.05	4	99	83	49	142	2.96
IRISHTOWNS B183 BUNGY JOSHUA-ET	USA 117022993	50K	100	F	1JE773	56	238	97	530	-0.05	15	0.03	25	260	245	213	284	3.00
IRISHTOWNS IATOLA JORDAN-ET	USA 115415980	50K	100	F	11JE991	43	174	96	100	-0.01	3	0.00	4	-19	-20	-23	-54	3.01
IRISHTOWNS W128 IATOLA JETHRO-ET	USA 115415971	50K	100	F	1JE693	47	69	93	-26	0.09	17	0.03	5	145	133	108	117	2.86
ISAU BROADLIN AUSSIEGOLD-P-ET	AUS A00020434	50K	100	F	160JE3004	102	418	81	-466	0.18	13	0.10	3	89	60	-3	33	2.90
ISAU BROADLIN HATMAN {6}-ET	AUS 000603276	50K	100	F	200JE8165	23	134	95	-461	0.28	32	0.15	13	255	213	121	183	3.09
ISAU BROOKBORA SPIRIT ARIO	AUS 000611837	50K	100	F	29JE3786	21	51	79	130	-0.07	-7	-0.01	3	0	2	5	1	3.00
ISAU BROOKBORA TBONE BARCARDI	AUS A20605958	50K	100	F	11JE1134	55	205	90	434	0.08	37	0.06	28	230	210	164	133	3.21
ISAU BUSHLEA FAXON	AUS 000587022	50K	100	F	200JE8141	40	46	87	-222	0.10	8	0.00	-8	46	51	60	47	3.14
ISAU CAIRNBRAE SARILLA	AUS A00020174				29JE3787	18	39	47	-110	0.18	30	0.02	-1	112	107	98	93	2.96
ISAU FLEURIEU SAMARI	AUS 000576862	50K	100	F	200JE8128	22	72	93	371	-0.09	0	-0.02	10	2	9	21	27	3.24
ISAU INSPIRE CELEB SUNNY	AUS 000614402	50K	100	F	200JE8168	21	70	80	6	0.07	15	0.00	1	182	180	175	206	2.95
ISAU KAARMONA BELLESTONE	AUS A20592189	50K	100	C	200JE8157	17	50	91	-56	0.01	0	0.02	1	65	59	47	50	2.92
ISAU RIVERSIDE MAXIMUM APPEAL-ET	AUS A00018739	50K	100	F	29JE3645	78	329	97	189	0.22	53	0.03	12	300	291	271	234	3.07
ISAU RIVERSIDE UNIVERSAL-ET	AUS 000568482	50K	100	F	200JE8112	24	57	92	647	0.01	33	-0.01	22	178	175	168	140	3.05
ISDK DJ ZUMA	DNK 000302730	50K	100	F	236JE146	1,719	19,949	99	-474	0.24	24	0.11	4	318	283	211	328	2.75
ISDK DNK VJ JERN	DNK 000303457	50K	100	F	236JE176	92	129	88	147	0.29	64	0.14	33	479	430	325	387	2.87
ISDK GOLDEN GDK VIVALDI	DNK 282101900	50K	100	F	200JE7756	125	744	99	-224	0.48	83	0.20	31	607	547	414	492	3.02
ISDK Q IMPULS	DNK 000301592	HD	100	F	236JE3	3,064	32,050	99	43	0.17	35	0.11	24	278	244	166	254	3.09
ISDK VJ BAJKAL	DNK 000303088	50K	100	F	236JE131	110	184	92	-888	0.38	29	0.15	-3	191	151	64	150	2.90
ISDK VJ BIRKELYGAARD LIBERO	DNK 000303995	50K	100	F	236JE182	228	811	89	-722	0.41	43	0.17	7	368	317	208	326	2.76
ISDK VJ BLANKE JASON JANKO	DNK 000303787	50K	100	C	236JE252	227	568	90	-301	0.31	45	0.14	17	474	426	326	394	2.73
ISDK VJ DROSTRUPGAARD LUSAKA	DNK 000304035	50K	100	F	236JE171	82	173	88	339	0.32	80	0.12	37	606	557	455	515	2.74
ISDK VJ HAUGSTEDGAARD HJERN HOJ {6}	DNK 000303972	50K	100	F	236JE165	216	700	89	-6	0.26	51	0.15	29	502	450	340	440	2.76
ISDK VJ HAUGSTEDGAARD HORST	DNK 000303706	50K	100	F	236JE251	63	86	87	-169	0.41	73	0.17	28	522	466	344	432	2.85
ISDK VJ HIHL	DNK 000303812	50K	100	F	236JE162	358	1,290	90	-217	0.28	44	0.18	27	443	384	258	421	2.75
ISDK VJ HILARIO	DNK 000303406				236JE161	458	2,564	89	167	0.13	34	0.09	24	431	395	321	444	2.75
ISDK VJ HIMP	DNK 000303275	50K	100	F	236JE158	317	790	90	-198	0.33	56	0.11	15	344	307	228	269	2.84
ISDK VJ HJORTVANGS HOLMER HJORT	DNK 000303828	50K	100	F	236JE166	285	1,019	89	545	0.23	72	0.12	43	570	524	426	491	2.86
ISDK VJ HOEHOLT HILDE HUZAR	DNK 000303788	50K	100	F	236JE253	122	218	88	-665	0.37	39	0.17	8	441	393	289	438	2.84
ISDK VJ HORN	DNK 000303496	50K	100	F	236JE177	57	79	86	-348	0.47	74	0.21	28	581	516	374	523	2.81
ISDK VJ HUSKY	DNK 000303402				236JE154	621	4,562	87	479	0.26	75	0.13	43	477	430	328	383	2.97
ISDK VJ LAPPE	DNK 000303785				236JE163	328	1,113	86	-663	0.43	51	0.17	9	378	332	229	329	2.98
ISDK VJ LINK	DNK 000303327	50K	100	F	236JE155	664	4,622	91	-245	0.24	36	0.09	9	412	379	312	385	2.70
ISDK VJ LUKOWA	DNK 000303732	50K	100	F	236JE160	204	446	88	-525	0.44	60	0.18	15	458	406	293	436	2.85
ISDK VJ LURE	DNK 000303259				236JE153	627	4,555	87	-594	0.46	60	0.20	17	461	403	277	412	2.90
ISDK VJ MIRO-P	DNK 000303274				236JE152	184	406	85	-846	0.36	28	0.13	-6	-4	-34	-101	-77	3.05
ISDK VJ OSTERGAARD HJERN HOVE	DNK 000303987	50K	100	F	236JE207	124	269	87	-313	0.50	82	0.18	24	565	507	384	523	2.82
ISDK VJ PICK	DNK 000303273	50K	100	F	236JE156	364	1,399	90	-934	0.36	23	0.19	3	247	195	82	167	2.89
ISDK VJ RAVNINGGAARD HAZARD	DNK 000303970	50K	100	F	236JE254	154	399	88	-44	0.40	77	0.16	29	525	476	369	465	2.99
ISDK VJ RODME NYGAARD RODME	DNK 000303952	50K	100	F	236JE169	276	1,233	89	-297	0.29	42	0.12	13	293	255	172	216	2.84
ISDK VJ RONHOLM HICKEY HIAN {6}	DNK 000303933	50K	100	F	236JE167	185	443	89	153	0.16	39	0.13	31	436	390	292	441	2.85
ISDK VJ ZOLT	DNK 000303599					210	448	85	-583	0.29	28	0.14	5	392	352	266	418	2.81
ISDK VJ ZUMMIT	DNK 000303532	50K	100	F	236JE205	142	231	88	30	0.25	50	0.13	27	497	450	351	454	2.77
ISNZ ARRIETA NN DEGREE-ET	NZL 000308583				97JE8583	1,689	14,633	85	-542	0.33	37	0.13	6	264	230	152	263	3.04
ISNZ ARRIETA TERRIFIC DESI	NZL 000312047				190JE91	41	91	51	-1221	0.49	32	0.24	1	260	197	61	240	2.88
ISNZ BONACORD MURMUR BOLT {6}	NZL 000313016				190JE85	929	3,801	58	-609	0.33	35	0.14	4	216	179	97	195	2.90
ISNZ CANAAN NEVVY PIONEER {6}	NZL 000307522				97JE7522	1,496	9,661	88	-815	0.20	0	0.13	-5	6	-23	-87	7	3.13
ISNZ CENTRAL VALLEY GEORGE S3J {4}	NZL 000308080				190JE69	2,712	13,691	91	-921	0.41	33	0.13	-9	98	70	7	102	3.09
ISNZ DAWSONS LRT FINESSE {5}	NZL 000311011				190JE413	867	2,400	53	-983	0.22	-6	0.13	-11	-43	-69	-130	-12	3.16
ISNZ GLANTON LT BRAHMS {6}	NZL 000312004				190JE81	951	3,490	61	-766	0.50	58	0.08	-12	83	69	35	53	3.17
ISNZ GREENMILE CS MARRAKECH {4}	NZL 000308578				97JE8578	236	1,086	54	-1156	0.34	8	0.14	-16	-37	-68	-135	-53	2.96
ISNZ HILLSTAR LOT JESTER S3J {6}	NZL 0003																	

August 2018, All Summarized Bulls - Alphabetical Order

PL	LIV	DPR	CCR	HCR	GFI/EFI	JPI	Type Hrds	Type Daus	Type REL	FS	ST	SR	DF	RA	RW	RL	FA	FU	RH	RWU	UC	UD	TP	TL	RTP RV	RTP SV	JUI
0.9	2.1	1.9	2.3	1.8	6.1	-11	0	0	37																		
-0.1	1.3	3.1	2.2	0.8	2.3	-140	1	1	12																		
-1.4	1.3	-0.3	0.7	1.0	7.2	-70	47	70	86	0.3	1.6	0.7	0.2	L0.2	0.6	P0.1	L0.3	-0.2	-0.1	0.1	0.5	S0.1	W0.1	L0.4	C0.2	0.0	0.8
-0.4	0.3	-3.7	-5.0	-3.9	8.4	41	39	51	81	-0.1	1.6	-0.1	0.4	L1.3	-0.1	S0.7	L0.2	-0.8	-0.3	0.3	-0.6	D0.2	W0.8	L0.2	C0.7	0.0	-7.6
1.2	-0.7	0.1	-1.4	-0.7	10.0	71	6	14	82	1.1	2.0	0.1	1.0	L1.6	-0.1	S0.3	L0.3	-0.2	0.9	0.8	0.4	S0.4	C0.7	S0.5	C1.4	C0.7	6.9
2.6	0.1	-1.9	-3.0	-0.9	9.8	68	3	5	81	1.0	0.7	0.1	-0.1	H0.1	0.6	P0.4	S0.6	2.6	0.4	-0.1	0.2	S3.0	C0.3	L0.5	C0.5	B0.1	22.2
1.0	-1.3	-0.3	-0.4	1.9	7.8	36	8	10	81	1.6	0.1	-0.7	0.7	H1.0	0.2	P0.1	S0.5	1.8	1.6	0.6	0.4	S2.2	C0.9	0.0	C0.6	B0.6	21.9
-0.5	0.5	-0.1	-1.2	-0.7	3.8	-111	9	20	63	0.0	0.3	0.4	-1.1	H1.0	0.8	P0.4	S0.2	1.6	-1.0	-1.6	-0.9	S2.1	W0.6	L0.7	W1.6	C0.3	5.8
-0.9	-1.2	-0.4	-1.7	-1.2	4.9	-92	80	114	89	1.1	1.4	0.6	0.5	H1.4	1.1	P0.5	S0.7	2.0	0.7	0.3	0.1	S2.7	C0.4	L1.1	C0.8	B0.7	18.8
2.8	1.6	-1.7	-1.9	-0.7	8.0	0	43	75	88	1.4	0.5	-0.2	0.4	H0.5	0.1	P0.5	S0.3	2.3	1.1	0.3	-0.4	S2.8	C1.1	S0.1	C1.2	B0.2	22.0
-0.9	-1.3	0.0	-0.1	-3.7	5.6	-32	201	335	84	0.7	1.8	-0.3	0.5	H0.2	0.7	P0.6	S0.8	0.3	0.3	0.3	-0.1	S0.2	W0.7	S0.2	W0.3	C0.4	1.6
-1.0	-2.2	0.7	0.7	0.0	5.9	47	14	34	85	-0.3	-0.3	-0.1	0.6	L0.4	0.1	S0.8	L0.1	-0.8	0.3	0.4	-0.2	D1.8	W0.3	L0.6	W0.4	C1.2	-11.6
3.1	2.3	-2.8	-1.8	1.9	9.7	81	4	8	81	1.6	2.0	0.0	1.0	L0.4	0.6	S0.1	S0.8	1.6	1.0	0.8	0.2	S2.2	C0.6	L0.2	C1.0	C0.4	18.3
0.7	-1.2	-1.6	-2.7	-1.2	3.8	67	21	60	88	0.9	2.6	1.1	0.7	H0.8	1.2	0.0	S0.6	0.8	1.0	0.5	0.6	S1.1	W0.2	L0.9	C0.7	B0.6	10.5
2.0	-1.4	0.3	0.5	0.1	5.8	113	12	13	80	-0.1	-0.5	-0.6	0.1	L1.3	-1.1	S0.6	L0.6	-0.6	-0.8	0.1	0.1	S0.2	C0.2	S1.3	W0.4	C1.7	-0.1
2.8	-1.8	-0.5	-0.2	0.8	7.9	154	3	3	78	1.0	0.8	0.1	1.5	L1.7	-0.5	S1.2	L0.6	-0.4	1.5	1.1	0.6	D0.5	C0.3	L0.6	C0.4	C0.5	2.4
0.3	0.2	1.3	1.7	0.4	6.9	23	1	7	50	-0.5	-0.2	0.1	-0.3	H0.4	0.2	P0.2	0.0	-0.3	-0.3	-0.5	-0.4	D0.5	W0.4	L0.3	W0.7	B0.2	-6.5
0.1	0.1	0.8	0.5	0.0	7.6	59	3	17	66	0.4	-0.7	-0.6	-0.1	0.0	-0.4	P0.1	S0.5	0.8	0.6	0.1	-0.4	S0.1	W0.1	0.0	0.0	C0.3	2.6
0.8	0.0	0.4	0.3	-0.4	5.9	11	22	84	92	-0.9	-1.2	-1.0	-0.6	L0.7	-1.0	S0.3	0.0	-1.2	-0.9	-0.4	-0.8	D1.2	W1.0	L0.3	W1.9	C2.2	-16.0
-0.7	-2.1	-1.5	-1.5	-0.2	8.4	11	43	82	91	1.0	0.7	-0.6	0.3	H1.1	0.2	P0.8	S1.0	1.2	0.6	0.2	0.3	S1.6	C1.1	L0.4	C1.6	C0.1	14.1
1.4	0.8	2.9	3.2	0.6	5.9	29	36	53	88	-0.5	-1.4	-0.2	-1.0	H1.0	-0.4	P1.1	S0.3	0.5	-0.2	-0.7	-1.1	S0.2	W1.5	L0.7	W2.5	B0.9	-5.6
2.9	-0.2	3.0	2.6	2.2	5.6	84	15	27	85	-0.2	-1.1	-0.6	-0.4	H0.4	-0.5	S0.2	L0.3	-0.6	0.2	-0.3	-0.3	S0.1	W0.8	L0.1	W1.8	B0.2	-3.1
-1.3	-1.3	-1.9	-2.5	-0.6	9.6	0	29	134	94	0.8	-0.6	-1.1	0.8	H0.7	-0.4	P0.2	S0.3	0.1	0.3	0.6	0.8	D0.6	C1.9	L0.3	C2.3	C0.5	3.5
0.5	-1.5	-0.6	-0.8	1.3	9.8	51	19	29	86	1.6	0.4	-1.0	1.3	H0.3	-0.4	P0.5	S0.8	0.6	1.5	1.0	0.9	S0.7	C1.9	L0.5	C1.1	C0.9	13.9
0.9	-0.1	-0.2	-1.3	-0.5	7.2	14	41	111	79	0.2	1.2	1.9	0.0	L1.0	1.1	P0.1	S0.2	-0.1	-0.1	0.0	0.5	D0.7	C0.4	L0.6	W0.2	0.0	-2.2
0.4	1.0	-0.4	-0.4	-0.4	6.4	72	11	32	87	1.3	-0.1	0.6	0.8	L0.1	0.8	P0.4	0.0	1.9	1.7	0.6	0.8	S1.1	C0.7	0.0	C1.5	B0.9	18.8
0.1	1.2	0.0	0.1	0.7	8.2	6	1	1	75	0.2	-0.5	-0.3	0.1	L0.3	-0.1	S0.4	L0.3	0.4	0.5	0.1	0.0	D0.4	W0.2	S0.5	C0.5	B0.5	1.2
-0.3	0.4	-2.6	-1.7	0.6	9.3	58	13	35	87	1.0	1.1	1.1	1.3	L0.1	0.7	S0.7	S0.8	0.8	0.2	1.0	0.7	D0.1	C1.9	L0.4	C1.6	C0.2	7.0
1.4	0.7	0.3	0.5	0.1	6.0	1	32	40	82	0.4	0.3	0.1	-0.3	H2.4	0.8	P0.8	S0.5	1.1	0.2	-0.2	-0.3	S1.5	C0.1	L0.4	W0.3	B0.3	8.7
0.6	-0.1	0.3	-0.7	-0.2	7.4	19	0	0	19																		
-1.5	0.1	0.6	-0.5	-1.3	6.6	2	10	13	81	0.7	1.6	0.7	0.6	L0.5	0.1	P0.5	S0.7	0.0	1.0	0.4	0.4	S0.7	C0.1	S0.4	C1.0	C0.1	8.1
3.3	-0.1	2.5	1.3	1.0	7.4	57	0	0	76	0.6	0.3	-0.6	0.2	L0.5	-0.3	P0.2	L0.2	0.7	0.7	0.2	0.5	S1.0	C0.5	0.0	C1.2	C0.4	10.9
2.2	-0.6	0.4	0.0	-1.3	8.6	26	4	8	80	0.3	-1.1	-1.0	0.0	L0.8	-0.5	0.0	L0.4	0.4	0.1	0.0	-0.3	S0.9	C0.2	S1.2	C0.9	C0.6	6.4
1.9	0.7	-0.7	-0.9	0.2	7.2	64	37	69	89	0.4	-0.6	0.6	0.1	L0.3	0.3	S0.1	S0.6	0.7	0.1	0.1	-0.3	D0.5	C1.1	L0.2	C1.4	C0.1	-0.1
-0.2	-0.5	-0.9	-0.7	1.3	8.2	45	12	29	84	0.6	0.5	1.1	0.7	L0.4	0.6	S0.4	L0.3	0.1	0.9	0.5	0.3	D1.9	C0.3	L0.1	W0.9	B0.1	-4.4
3.7	-0.8	2.6	4.6	4.6	3.4	110	832	11,595	99	0.8	-1.6	-1.2	0.4	L0.5	-0.5	S0.6	S0.2	1.0	1.2	0.3	-0.3	S2.4	W0.1	S1.0	C0.3	C0.8	17.1
2.9	-0.9	0.0	2.1	2.2	4.5	124	62	89	81	0.0	0.3	0.5	0.0	H0.8	0.6	P0.4	S0.6	-0.4	-0.1	0.0	-0.2	D0.8	W1.0	L0.3	W0.5	0.0	-7.5
2.9	0.6	-0.1	1.3	2.2	5.9	165	35	173	95	1.0	-0.8	0.2	1.0	H0.8	0.1	S0.4	S0.3	1.5	1.1	0.7	0.8	S1.3	W0.2	L1.2	C1.0	B0.8	14.0
0.6	-0.6	1.2	1.9	0.3	4.2	77	1,453	17,673	99	-0.4	-0.3	0.0	-0.1	L0.3	-0.3	P0.2	S0.1	-0.2	0.0	-0.1	-0.6	S0.2	W0.7	S0.2	W1.5	C0.6	-2.6
0.7	1.1	1.0	0.0	-0.5	3.1	46	69	95	80	-0.7	-1.2	0.0	-1.4	0.0	-0.3	S0.3	S0.3	0.3	-0.2	-1.1	-0.5	S1.2	W1.0	S0.8	W1.0	B0.1	3.6
2.8	0.9	1.4	4.6	3.5	2.1	111	86	263	79	-1.2	-1.0	-1.4	-0.3	L2.1	-1.0	S0.9	L0.6	-1.4	-0.4	-0.2	0.2	S0.7	C1.1	S0.8	W0.8	C0.6	1.5
5.5	0.3	1.1	2.0	2.1	4.3	141	131	299	81	-0.1	-0.1	-0.5	-0.3	H0.6	-0.7	S0.1	S0.5	1.2	0.7	-0.2	0.3	S3.3	W1.2	S0.1	C0.2	C0.1	19.8
3.2	1.3	1.1	1.3	1.9	3.9	168	17	32	77	-0.7	-0.5	-0.3	0.1	L1.5	-0.4	S0.7	L0.3	-1.4	-0.2	0.0	0.1	D0.6	C0.8	L0.3	W0.3	C0.6	-6.3
3.7	1.0	1.7	2.9	3.2	2.3	149	76	195	79	0.5	1.0	0.5	-0.1	H0.6	0.7	0.0	S0.8	0.4	0.0	-0.1	0.1	S1.8	W0.2	S0.8	W0.4	C0.1	10.6
3.0	-1.0	0.8	1.2	1.1	2.4	141	49	66	77	-0.9	-0.8	-0.4	-0.3	L0.6	-0.5	P0.2	L0.3	-0.3	-0.4	-0.2	-0.7	S1.0	W1.4	S0.1	W1.1	C1.3	-1.8
2.3	-0.7	3.1	2.9	3.0	3.6	139	179	564	81	0.3	1.6	0.4	0.1	L1.4	0.7	P0.4	L0.1	0.5	0.1	0.1	-0.3	S2.5	W0.6	L0.9	W0.6	C1.0	9.5
4.6	0.1	3.4	7.3	6.0	4.1	143	239	1,146	69	0.5	0.7	-0.1	-0.3	H0.3	0.7	P0.1	L0.1	0.4	0.7	-0.8	0.0	S1.5	W0.5	S0.5	W0.5	C0.1	9.7
1.2	-0.4	-0.7	1.6	1.8	2.9	85	204	469	81	0.2	-0.4	0.4	0.2	L1.2	0.1	P0.1	S0.1	0.1	0.1	0.1	-0.2	D0.9	W0.3	L0.9	W0.3	0.0	-6.1
2.9	-0.4	1.3	0.5	0.4	2.0	164	149	429	79	0.0	0.2	-0.5	0.6	L1.8	0.1	P0.3	L0.1	0.2	-0.3	0.4	-0.7	S0.4	C0.7	S0.7	W0.4	C0.8	0.9
4.7	1.3	3.7	5.4	4.6	1.3	133	88	141	76	0.5	0.6	0.4	-0.7	H0.3	0.2	P0.2	S0.3	2.3	0.9	-0.5	-0.6	S3.6	W0.7	S0.1	W0.4	C0.1	21.9
3.9	-0.3	2.6	4.3	2.6	1.7	162	51	72	77	-1.3	-1.3	-1.3	-0.4	H0.1	-0.8	S0.7	L0.3	-1.7	-1.3	-0.3	0.0	0.0	W1.3	S0.2	W1.1	C0.9	-9.6
1.0	-2.0	-0.2	-0.5	1.8	4.7	136	312	2,172	69	0.1	1.2	0.7	0.5	L0.3	0.7	S0.5	L0.1	1.0	-1.5	-1.2	-0.9	S1.0	C0.3	0.0	W0.4	C1.3	0.2
1.9	1.0	0.7	3.6	4.0	5.2	105	186	527	67	-2.1	-1.7	-0.3	-1.2	L2.0	-1.6	P0.5	S1.2	0.5	-0.7	-0.9	0.4	S1.4	C1.8	L0.3	0.0	0.0	9.1
5.0	2.3	1.9	5.1	6.1	2.1	120	338	1,873	83	-0.6	-0.5	-0.7	-0.5	L0.2	-0.2	P0.3	S0.8	-0.6	-0.6	-0.4	0.2	S1.4	W0.7	S0.3	0.0	C0.2	3.3
3.1	0.1	3.1	3.																								

August 2018, All Summarized Bulls - Alphabetical Order

Name of Bull	Registration Number	GT	BBR	JH1	NAAB Code	No. Hrds	No. Daus	REL %	Milk	% Fat	Fat	% Prot	Prot	CM\$	NM\$	FM\$	GM\$	SCS
ISNZ LYNBROOK TGM TANGO {4}	NZL 000308083				190JE402	1,649	6,859	75	-746	0.23	9	0.10	-7	-57	-78	-128	-54	3.16
ISNZ OKURA KRC ICEBERG-ET	NZL 000309520				97JE9520	720	3,984	78	-921	0.21	-5	0.10	-14	-164	-185	-232	-158	3.02
ISNZ OKURA LRT INTEGRITY {6}	NZL 000311013				190JE76	1,657	6,844	60	-327	0.39	60	0.15	17	316	275	182	255	3.06
ISNZ PUKEROA TGM MANZELLO {4}	NZL 000308533				97JE8533	2,476	21,964	92	-466	0.31	37	0.13	9	176	141	62	159	3.07
ISNZ PUKETAWA AD SUPERSTITION {5}	NZL 000310507				97JE10742	720	3,966	55	-1006	0.43	33	0.20	2	210	157	42	187	2.95
ISNZ PUKETAWA MINS SUPERNOVA {6}	NZL 000308066				190JE401	1,600	5,649	78	-759	0.31	23	0.05	-17	28	17	-5	28	2.93
ISNZ ROMA MURMUR KINGPIN S3J {6}	NZL 000312501				97JE12501	377	1,797	84	-560	0.15	2	0.10	-1	48	20	-41	7	2.86
ISNZ SOUTH LAND JERICHO S3J {6}-ET	NZL 000311019				190JE417	628	1,635	59	-683	0.11	-12	0.13	0	-24	-58	-133	-33	2.93
ISNZ TAWA GROVE KRC TANA	NZL 000309030				190JE79	1,175	4,368	56	-1217	0.36	9	0.20	-6	65	16	-93	53	2.98
ISNZ TIRONUI MEGANEV	NZL 000307055				190JE62	2,914	17,911	89	-474	0.25	26	0.10	2	86	63	9	80	3.13
ISNZ TIRONUI PS BANDIT S3J	NZL 000308574				97JE8574	102	303	63	-871	0.24	4	0.07	-18	-236	-249	-278	-268	3.00
ISNZ WAITEITEI SUPER MAXWELL {6}	NZL 000313526				97JE13526	219	988	52	-800	0.34	27	0.15	0	179	140	53	171	2.93
JARS OF CLAY BARNABAS	USA 067342492	80K	100	F	7JE1294	379	2,214	99	703	0.01	35	-0.01	23	211	207	200	100	2.98
JX JARS OF CLAY GARDEN BILLY {3}	USA 067142774	50K	89	F	7JE1064	30	59	92	922	-0.08	27	-0.02	28	196	196	197	128	3.05
JARS OF CLAY HEZEKIAH	USA 067342449	50K	100	F	7JE1290	31	48	90	-43	0.20	38	0.06	11	143	127	88	84	3.14
JX JARS OF CLAY INTREPID {4}-ET	USA 067450153	80K	93	F	29JE3923	48	142	94	874	0.01	44	-0.03	25	327	328	332	240	2.97
JX JARS OF CLAY PLAINSMAN {4}-ET	USA 067450151	80K	100	F	29JE3924	26	57	90	1381	0.03	71	-0.02	45	436	427	409	363	2.84
JX JARS OF CLAY PLAYMAKER {4}-ET	USA 067450149	80K	100	F	29JE3922	33	66	91	1598	-0.12	51	-0.07	42	286	299	325	272	3.16
JBER BONO	CAN 105553854	50K	100	C	200JE473	48	50	86	-25	-0.08	-17	-0.01	-2	-3	-2	2	11	2.98
JCJ CLINT EASTWOOD	840003011706865	80K	100	F	14JE641	5	10	82	536	0.06	38	0.06	32	345	321	267	249	3.07
JCJ REBEL VANCE	USA 116013190	50K	100	F	11JE1002	24	62	93	499	0.08	40	0.02	22	202	188	158	99	2.85
JCJ ST VOL IKE	840003010566109	80K	100	F	203JE1515	11	150	94	484	0.07	37	0.05	28	276	258	216	282	3.18
JCJ TUESDAY TRIUMPH	USA 115897292	50K	100	F	11JE974	34	77	93	-25	0.02	2	0.04	6	27	17	-4	40	3.07
JENKS BRADLEY-ET	USA 116255385	6K	100	F	147JE6163	10	70	93	-69	-0.02	-7	0.00	-2	-9	-12	-15	-18	2.89
JENKS ECLIPES EMPIRE	USA 118080174	13K	100	F	147JE6147	1	25	88	-367	0.10	2	0.06	-1	-50	-57	-80	-115	3.41
JENKS JUSTIN-ET	USA 115872574	50K	100	F	147JE6144	9	31	90	-166	0.08	7	0.05	4	76	67	42	66	3.23
JENKS SUMMIT PATTERSON-ET	USA 115375161				147JE6146	12	33	85	610	0.04	37	0.03	28	326	309	272	305	2.91
JENKS SUMMIT PRESTON-ET	USA 115375107	13K	100	C	147JE6143	7	14	86	568	0.00	27	0.00	21	259	251	234	218	2.92
JENKS TT KIRBY-ET	USA 115375152				147JE6147	7	26	84	-184	0.10	11	0.07	7	143	125	84	173	3.10
JENKS TT VALERO-ET	USA 115375143				147JE6145	11	62	91	-32	0.09	16	0.05	9	212	195	159	244	2.95
JENKS VALENTINO VICEROY	USA 118080183	8K	100	F	11JE1214	1	22	88	336	0.00	15	-0.02	9	102	104	108	28	3.01
JENKS VALENTINO VINNY	USA 118605672	80K	100	F	11JE1214	27	288	97	1128	-0.08	37	-0.03	35	405	401	394	299	2.91
JX JER BEL ABBYS AWARD {4}	USA 117929227	50K	100	F	29JE3844	140	819	99	740	-0.18	-1	-0.05	16	267	275	294	283	2.90
JX JER BEL HALES HOSS {4}	USA 118200327	50K	93	F	14JE619	30	69	91	589	-0.02	24	0.05	32	255	231	178	175	2.94
JER BEL HEADLINE LOYAL	USA 117766448	50K	100	F	14JE549	3	13	84	464	-0.06	9	-0.03	11	120	122	129	74	2.88
JX JER BEL IMPULS INTENSE {4}	USA 116642215	50K	100	F	14JE549	60	185	95	-118	0.14	21	0.09	14	118	92	34	82	3.11
JER BEL LINDYS LINCOLN	USA 118200336	50K	100	F	14JE549	1	21	87	653	-0.02	26	0.04	32	303	283	240	253	3.01
JER BEL PLUS DYNAMITE {6}	USA 117462607	50K	100	F	14JE549	1	15	84	439	0.09	40	0.05	26	205	184	139	168	3.00
JX JER BEL REGION HEMI {4}	USA 117269624	50K	100	F	151JE8	23	272	97	285	0.18	49	0.06	23	226	204	154	88	3.05
JER-Z-BOYS PLUTO {6}-ET	USA 118884723	8K	100	F	97JE139	3	17	83	953	0.13	72	0.03	40	417	397	354	358	2.93
JER-Z-BOYZ APP {5}-ET	USA 118414746	80K	100	C	29JE3907	31	57	90	25	0.15	30	0.02	4	344	335	317	273	2.80
JER-Z-BOYZ BULLISTIC {6}	USA 118412043	80K	100	F	29JE3906	36	93	93	262	0.12	37	0.09	28	390	354	278	305	2.85
JER-Z-BOYZ CREDENTIAL {6}-ET	USA 117979857	50K	100	F	11JE1163	43	454	97	1158	0.13	82	0.00	42	533	520	494	404	2.97
JER-Z-BOYZ CREDIBULL {6}-P-ET	USA 117979866	50K	100	F	11JE1164	60	506	98	995	0.13	75	0.03	42	510	495	458	386	3.21
JER-Z-BOYZ CRIMONY {6}-P-ET	USA 117979884	50K	100	F	44JE525	1	12	84	-21	0.21	41	0.04	7	248	236	210	196	3.01
JER-Z-BOYZ CRIS {6}-P-ET	USA 118125701	50K	100	C	203JE1388	110	1,262	99	89	0.18	39	0.05	13	301	284	247	251	2.98
JER-Z-BOYZ CRITERIAL {6}-P-ET	USA 118176556	50K	100	F	29JE3871	30	54	91	104	0.19	43	0.03	9	288	276	252	199	2.90
JER-Z-BOYZ CRITIQUE-P-ET	USA 117979820	50K	100	F	11JE1162	62	218	96	31	0.26	52	0.10	21	478	443	368	362	2.87
JER-Z-BOYZ DASH {6}-ET	USA 117979802	50K	100	F	200JE226	29	162	95	442	0.27	75	0.07	30	483	455	395	380	2.97
JER-Z-BOYZ FELIZ {6}	USA 117338818	50K	100	F	44JE518	4	63	92	274	0.04	22	0.00	9	179	176	172	158	2.95
JER-Z-BOYZ GAZILLION-ET	USA 118386999	80K	100	F	200JE9838	21	35	88	576	-0.05	17	-0.01	18	121	120	118	41	3.02
JX JER-Z-BOYZ GONZAGA {3}-ET	USA 117848669	50K	83	F	29JE3838	42	227	96	885	0.11	65	0.00	31	308	299	282	248	2.95
JX JER-Z-BOYZ GUNZO {3}-ET	USA 117848753	50K	87	F	44JE522	1	21	85	997	0.01	50	-0.01	33	292	285	272	235	2.92
JX JER-Z-BOYZ GURHKA {3}-ET	USA 117848678	50K	85	F	203JE1354	11	370	97	1498	0.07	86	-0.03	47	506	499	488	430	2.88
JER-Z-BOYZ LEGITIMATE {5}-ET	USA 117773509	50K	100	F	29JE3837	51	274	97	761	0.08	52	0.00	27	346	345	338	312	3.25
JER-Z-BOYZ MARIO {5}-P-ET	USA 117979848	50K	100	C	44JE524	1	13	85	516	0.12	49	0.02	22	313	302	279	205	2.99
JER-Z-BOYZ MARX {6}-ET	USA 118379230	80K	100	C	203JE1461	34	319	97	502	0.11	46	0.07	33	473	444	381	356	3.00
JER-Z-BOYZ MATCH {6}-ET	USA 118435086	80K	100	F	1JE874	60	791	98	1091	-0.04	43	0.01	41	363	352	327	241	3.14
JER-Z-BOYZ PIXLEY {6}	USA 117665774	50K	100	F	200JE211	19	46	90	-141	0.25	42	0.07	9	311	288	238	233	2.89
JER-Z-BOYZ PRECEDENCE {6}	USA 117950126	50K	100	F	151JE17	4	124	93	-29	0.25	48	0.09	16	318	292	233	233	3.03
JER-Z-BOYZ PREMIUM {6}-ET	USA 118322676	80K	100	F	29JE3891	66	324	97	-170	0.30	50	0.12	18	444	406	322	380	2.92
JER-Z-BOYZ PRESENCE {6}-ET	USA 118322685	80K	100	C	1JE852	9	30	88	273	0.24	60	0.08	25	391	365	307	304	3.04
JER-Z-BOYZ PULSE {6}-ET	USA 118884705	80K	100	F	7JE1448	7	22	85	1231	0.02	62	0.01	46	383	366	332	316	2.91
JER-Z-BOYZ SEVEN	USA 118830292	80K	100	F	7JE1447	22	111	92	1033	0.01	51	0.01	39	417	403	375	311	3.00
JER-Z-BOYZ VALHALLA	USA 118138121	80K	100	F	203JE1399	9	217	96	809	-0.07	25	-0.01	28	228	221	207	152	2.98
JER-Z-BOYZ VIZIO {5}-ET	USA 118334778	80K	100	F	200JE9837	35	184	96	88	0.17	37	0.11	24	310	272	191	250	2.82
JERSEY ACRES HIRED GUN DALLAS	USA 118894944				1	13	63	-916	0.11	-23	0.06	-21	-96	-103	-122	-28	3.14	
JEVON DUSTY	USA 116404051	50K	100	F	11JE1030	23	72	93	-137	0.00	-7	0.02	-1	29	19	1	57	2.76
JOGEF ABE PARTY PLAYBOY	USA 067124108	50K	100	F	29JE3617	45	79	93	260	0.03	19	0.00	10	157	150	139	83	2.87
JVB REDHOT BELINDA BENOIT	840003000553690	50K	100	F	1JE691	23	44	91	377	0.03	24	-0.03	8	140	142	149	106	2.86
K&K HARRISON	USA 067203393	50K	100	F	200JE167	32	69	93	589	-0.10	8	-0.05	10	145	158	185	168	3.01
K&K MILITIA MARITIME	USA 067162481	50K	100	F	11JE971	35	84	94	-308	-0.02	-18	0.00	-12	-61	-51	-33	27	3.27</

August 2018, All Summarized Bulls - Alphabetical Order

PL	LIV	DPR	CCR	HCR	GFI/EFI	JPI	Type Hrds	Type Daus	Type REL	FS	ST	SR	DF	RA	RW	RL	FA	FU	RH	RUW	UC	UD	TP	TL	RTP RV	RTP SV	JUI
-2.2	0.0	0.3	1.3	0.2	3.1	-32	74	209	45	-0.9	-1.5	1.4	-2.2	L0.5	-0.1	0.0	L0.7	0.0	-0.8	-1.3	-0.2	D1.2	W1.4	L0.7	W2.1	C1.1	-11.3
-3.3	0.2	0.1	-0.7	0.2	3.3	-61	1	25	67	-2.0	-1.3	1.0	-2.0	0.0	0.3	P0.1	L0.4	-1.4	-2.1	-1.1	-0.1	D2.1	W0.4	L0.1	0.0	C0.2	-20.0
0.3	-0.1	0.6	0.1	0.2	4.0	69	104	374	43	-0.8	-1.9	1.8	-1.5	0.0	0.5	S0.1	L0.5	-0.7	-0.3	-0.9	0.2	D1.0	W1.2	S0.2	W0.3	C0.4	-7.8
-0.1	-0.1	1.4	2.1	0.9	3.0	35	8	62	80	-1.8	-0.6	0.7	-2.1	L0.3	0.4	S0.2	L0.8	-0.8	-1.8	-1.9	-0.9	D0.4	W1.9	L0.1	W2.2	C0.6	-15.1
0.6	0.8	2.3	2.0	0.5	3.2	50	87	290	44	-1.0	-1.3	1.2	-1.6	H1.5	1.4	0.0	L0.8	0.0	-0.8	-1.1	0.0	D0.3	W1.1	0.0	W1.5	C0.6	-5.0
-1.1	1.3	0.6	-0.1	0.1	3.0	-8	85	310	48	-1.2	-1.4	1.3	-0.4	H0.4	0.9	P0.5	S0.2	-0.3	-0.7	-0.4	0.0	D0.3	W0.5	L0.4	0.0	0.0	-5.3
1.7	0.6	0.5	-0.1	-1.1	3.9	0	2	46	75	-1.7	-1.5	0.5	-1.4	L0.5	-0.1	S0.1	L0.5	-1.0	-1.2	-1.1	-0.6	D1.6	W0.9	L0.4	W1.0	C0.2	-17.4
-0.4	1.4	1.2	0.8	-0.2	3.0	-7	41	80	41	-1.2	-2.6	1.4	-1.8	H1.1	0.0	S0.4	L0.5	0.1	-1.5	-1.2	-0.4	D0.7	W1.0	S0.2	W0.3	0.0	-9.4
-1.0	2.6	1.7	1.8	0.9	2.2	12	78	180	42	-1.1	-2.9	1.4	-2.1	H0.7	-0.1	P0.3	L0.6	0.7	-1.3	-1.3	0.3	D1.5	W0.3	0.0	W0.2	0.0	-7.5
-1.0	0.3	0.4	3.1	1.5	1.5	18	160	411	42	-1.3	-0.8	0.6	-1.3	H0.9	-0.1	S0.5	L0.7	0.0	-1.5	-1.3	0.2	D1.1	C1.0	S0.1	W0.4	0.0	-6.8
-5.3	0.3	-3.1	0.8	0.3	3.0	-84	27	70	41	-2.4	-0.7	0.7	-2.4	L0.6	0.6	S1.0	L0.7	-2.1	-2.9	-1.6	-1.1	D0.9	W1.1	S0.5	W0.3	C0.2	-22.6
0.7	1.1	2.5	1.2	0.3	3.1	48	33	107	40	-0.7	-0.8	1.3	-1.1	H0.4	0.5	S0.3	L0.7	0.9	-0.6	-0.7	0.1	D0.1	W0.3	S0.1	W0.8	C0.2	0.6
1.7	-4.4	-4.0	-3.6	1.1	8.8	60	258	1,112	98	2.4	2.1	0.7	2.0	L1.1	0.5	P1.3	S1.1	1.5	2.2	1.5	0.7	S1.8	C1.0	S0.2	C1.7	B0.6	22.5
1.1	0.4	-1.3	-3.3	-0.4	5.3	48	19	28	85	0.0	-0.5	0.4	0.2	H0.6	0.1	P0.5	L0.3	-0.9	0.2	0.2	0.8	D1.4	W0.2	L0.6	W0.2	B1.4	-6.4
-0.1	-4.3	-1.9	-1.5	-0.2	7.0	35	14	24	84	0.7	0.1	-0.3	1.3	L1.5	-0.4	0.0	0.0	-0.2	1.1	1.0	0.9	D0.5	C1.0	S0.2	C2.4	C0.8	5.3
3.9	-0.6	-1.5	-1.6	0.3	5.7	91	26	91	90	0.7	0.8	0.2	0.4	0.0	0.0	S0.2	S0.1	1.2	0.8	0.3	0.5	S1.1	C0.9	S0.6	C1.7	C0.4	14.5
1.3	-3.8	-0.8	-1.7	-2.3	4.5	127	9	17	80	0.5	0.5	-0.3	0.6	H0.2	0.1	S0.1	S0.1	0.3	0.7	0.4	-0.4	S0.3	C0.4	S0.5	C0.7	0.0	3.8
0.0	-3.9	-0.1	-1.3	-2.9	5.9	86	16	27	84	0.3	-0.8	-1.1	1.0	H0.2	-0.7	S0.4	S0.1	-0.4	0.9	0.7	0.1	D1.0	C0.7	S0.7	C1.0	C0.4	-0.8
1.9	0.0	1.1	-0.8	0.3	8.2	6	39	44	80	0.6	0.0	0.1	-0.1	H0.6	0.7	P0.4	S0.5	1.3	0.6	-0.1	-0.2	S2.2	W0.3	S0.1	W0.1	C0.1	14.1
2.7	-0.1	-1.5	-0.8	1.5	8.1	105	3	5	79	1.2	-0.6	-0.4	1.0	L0.1	-0.2	S0.3	L0.1	0.6	0.8	0.7	1.0	S0.8	C1.0	S0.6	C1.9	B0.9	13.6
-0.7	0.4	-2.7	-3.9	-0.1	8.0	55	19	40	88	-0.2	-0.2	0.1	0.1	H0.6	0.3	S0.3	0.0	-0.6	-0.3	0.1	1.0	D1.1	W0.3	S0.9	C1.6	B0.2	-2.4
0.9	-3.2	1.5	1.1	3.1	7.3	84	4	18	82	0.8	0.4	-0.6	0.7	L1.2	-0.1	S0.2	L0.4	0.1	1.7	0.5	0.4	0.0	W0.7	L1.2	W0.3	0.0	3.5
-0.3	0.6	1.0	1.4	0.0	6.4	-1	22	43	88	-0.9	-1.4	0.3	-0.1	H1.0	0.0	S0.4	L0.2	-1.0	-1.1	0.0	-0.5	D1.6	W1.2	L1.1	W1.1	C0.2	-18.1
0.4	-0.8	-0.5	-0.3	0.2	8.8	8	5	50	89	0.6	-0.9	-0.9	0.5	H0.3	-0.1	P0.1	L0.7	0.2	1.5	0.3	-0.3	S0.6	W0.1	S1.0	W0.6	C0.9	7.5
-0.9	-0.2	-3.1	-2.5	2.1	7.8	-23	2	27	85	1.0	1.6	0.4	1.2	H0.1	0.6	0.0	L0.1	1.1	1.2	0.9	0.3	S1.1	C1.0	L0.2	C0.5	B0.9	13.4
1.0	1.3	0.6	0.8	-0.9	8.1	14	6	22	85	-0.2	-1.0	-0.5	0.2	H0.4	-1.0	S0.5	L0.7	-0.7	0.4	0.1	0.6	D0.7	W0.9	L1.0	W0.2	B0.4	-4.5
1.8	0.0	1.3	1.3	-0.2	8.3	95	7	26	74	-0.5	-3.0	-0.9	0.1	H1.3	-1.1	0.0	L0.2	-1.1	-0.1	0.5	0.4	D1.8	W0.9	0.0	W0.4	B1.0	-11.0
2.4	1.6	0.4	0.3	-0.3	9.0	69	7	12	82	-0.2	-1.3	-0.4	0.5	H0.8	-0.5	S0.4	L0.3	-1.1	0.0	0.4	0.3	D1.7	W1.0	L0.2	0.0	0.0	-11.1
0.8	1.2	2.7	1.9	1.4	7.5	39	4	23	73	0.2	0.4	0.6	0.4	H0.2	0.3	S0.2	0.0	-0.2	0.0	0.9	-0.2	D0.5	C0.4	S0.5	C0.9	C0.5	-2.1
2.7	0.8	3.4	3.0	1.7	7.5	63	6	52	85	-0.6	-0.6	-0.3	-0.3	L0.3	-0.3	S0.4	L0.5	-0.7	-0.5	0.1	-0.4	D0.6	C0.3	S0.8	C0.7	C0.7	-5.8
0.9	1.4	-2.1	-3.1	-0.9	9.2	25	3	24	84	0.8	0.6	-0.1	0.6	L0.9	0.0	S0.3	L0.2	0.4	0.6	0.5	-0.2	S0.8	C0.5	S0.7	C0.8	C0.2	7.3
3.6	3.2	-1.6	-2.2	-0.1	10.9	117	22	255	96	2.0	0.1	0.4	0.7	L1.0	-0.1	P0.7	S0.3	1.8	2.1	0.5	0.1	S1.7	0.0	L0.1	W0.1	B0.6	18.5
6.2	2.7	3.0	2.2	0.9	6.5	86	86	478	98	1.1	2.1	0.0	-0.2	H0.2	0.2	P0.3	S1.1	1.4	0.7	-0.1	0.1	S2.7	C0.7	L0.2	W0.5	C0.5	18.8
2.2	-1.6	-1.2	-0.4	0.8	6.7	79	13	25	84	0.8	0.4	1.3	0.3	H0.1	0.6	P0.2	S0.1	0.8	0.8	0.2	0.9	S0.7	C0.4	L0.6	C1.3	B1.2	10.5
2.1	1.1	-0.6	-1.5	-1.1	9.2	33	1	3	79	0.6	1.7	0.4	0.9	L1.9	-0.1	S1.0	S0.1	-0.3	0.4	0.7	0.3	D0.2	C0.8	L0.1	C0.8	C0.8	1.4
-0.4	-2.7	-0.5	-0.3	-0.7	4.6	33	29	69	89	0.3	0.3	0.4	0.4	H0.1	0.0	P0.6	S0.3	0.2	0.4	0.3	0.2	S0.6	C0.3	S0.2	C0.7	B0.5	5.8
3.4	-0.8	0.2	1.4	2.1	8.4	96	1	21	84	0.7	0.3	0.6	0.3	0.0	0.5	S0.2	L0.2	0.9	0.3	0.2	0.2	S1.0	W0.1	S0.8	C0.6	0.0	9.8
-0.9	-5.5	-0.6	-1.0	-2.8	7.4	65	1	12	81	0.9	1.4	-0.1	1.3	H0.1	0.4	S0.1	S0.4	0.7	1.5	1.0	-0.4	S1.0	C0.5	S0.7	C0.6	C0.1	10.7
-0.4	-1.2	-3.8	-4.5	-2.9	6.2	50	12	68	90	0.8	-0.1	0.6	1.0	L0.2	-0.2	S0.7	S0.2	-0.2	1.0	0.7	0.6	D0.7	C1.0	S0.1	C0.7	B1.1	2.7
1.1	-5.3	-0.2	-0.1	-2.7	7.2	116	0	0	76	0.7	1.2	0.1	0.9	L0.4	0.2	S0.5	S0.2	0.3	1.0	0.7	-0.3	S0.2	C0.7	L0.9	C0.4	C0.3	2.7
5.7	4.2	0.3	0.7	0.5	6.5	87	8	10	79	0.3	-0.2	0.3	-0.7	L0.1	-0.2	P0.9	S0.4	1.3	0.3	-0.5	-0.5	S1.9	W0.2	0.0	W0.2	C0.9	10.7
4.0	-1.8	0.0	-0.5	-0.6	8.0	115	19	42	87	1.2	1.6	0.2	0.7	H0.1	0.4	P0.6	S1.2	1.9	1.4	0.5	-0.3	S2.5	W0.2	S0.4	W1.1	C1.5	19.5
2.3	-0.6	-2.5	-2.1	-1.4	7.7	152	28	297	96	1.0	0.4	-1.4	1.4	L0.5	-0.8	S0.6	0.0	1.0	1.2	1.1	0.3	S1.5	C0.8	S0.3	C2.1	0.0	15.5
2.7	0.2	-2.1	-1.4	-1.2	8.3	142	38	341	98	1.8	1.0	-0.3	1.2	L1.5	0.2	S0.9	L0.4	1.5	2.2	0.9	0.5	S2.4	C0.2	S0.4	C0.6	B0.4	23.7
2.1	-0.9	-0.5	0.0	-1.5	7.0	68	1	5	79	0.4	-0.5	-1.1	0.4	L0.6	-0.7	S0.6	L0.2	0.6	0.8	0.3	0.3	S1.6	W0.1	S0.4	C0.8	0.0	12.7
3.2	-0.4	0.3	0.7	-0.6	7.9	84	64	608	98	0.0	-1.2	-0.8	-0.3	L0.1	-0.5	S0.4	L0.1	0.6	-0.1	-0.2	0.4	S2.1	W0.1	L0.7	C1.0	0.0	11.1
3.4	0.4	-1.4	-0.8	0.5	7.7	72	13	21	84	0.5	-0.3	0.0	0.1	L0.4	-0.2	S0.5	S0.1	0.4	0.2	0.1	0.5	S0.9	C0.5	S0.1	C0.8	C0.5	8.4
4.7	1.4	-0.9	-0.4	1.9	7.9	135	42	131	94	1.5	0.5	-0.3	0.9	H0.2	-0.1	P0.1	S1.0	1.3	1.2	0.6	0.9	S2.8	C0.1	S0.1	W0.1	B0.4	23.2
3.1	-0.7	-0.8	-0.8	1.7	6.7	123	17	47	89	0.6	0.4	0.8	0.3	L0.8	0.4	0.0	S0.5	0.7	-0.1	0.2	-0.1	S0.3	C0.6	S0.4	C0.5	C0.6	4.1
2.5	-0.9	0.4	0.6	-0.5	6.7	45	1	30	87	0.1	-0.2	0.2	-0.6	L0.1	0.1	P0.5	S0.5	1.0	0.6	-0.5	0.1	S0.6	W0.7	L1.0	W0.7	B0.1	4.9
0.3	-0.9	-3.1	-1.9	-1.0	8.9	34	9	13	81	1.4	1.1	-0.2	1.3	L1.5	0.0	P0.2	S0.5	0.8	1.6	1.0	-0.3	S1.0	C0.4	L0.1	W0.2	C0.1	10.2
-0.4	-2.8	-1.2	-0.6	-0.3	2.2	75	25	171	94	0.3	3.5	1.7	0.6	L0.2	1.7	S0.1	S0.4	-0.3	0.4	0.5	0.1	D0.1	W0.2	L0.5	C0.4	B0.2	-0.9
1.2	-1.9	-0.5	-0.9	-0.7	3.0	75	1	11	77	-0.2	1.2	0.8	0.1	H0.5	0.9	S0.3	L0.4	-0.7	-0.6	0.1	-0.1	D0.5	W0.6	L1.1	0.0	B0.2	-8.7
1.8	-2.5	-0.6	-0.4	-0.1	2.4	127	7	23																			

August 2018, All Summarized Bulls - Alphabetical Order

Name of Bull	Registration Number	GT	BBR	JH1	NAAB Code	No. Hrds	No. Daus	REL %	Milk	% Fat	Fat	% Prot	Prot	CM\$	NM\$	FM\$	GM\$	SCS
KASH-IN SAXON-P-ET	840003013871358	80K	100	F	7JE1445	15	79	93	1270	-0.09	42	-0.02	41	402	389	368	265	2.64
JX KASH-IN SHOOTOUT (5)-P-ET	840003013871581	13K	100	F	91JE5624	12	141	95	179	0.17	43	0.06	19	338	313	260	257	2.85
KASH-IN SPARTAN (6)-P-ET	USA 067253444	80K	100	F	7JE1368	54	209	95	1613	-0.12	51	-0.07	43	255	265	286	182	3.08
KCJF ONE IN A MILLION	USA 117857740	50K	100	F	293JE85	11	34	88	-1044	0.05	-41	0.03	-32	-341	-335	-327	-269	3.20
KCJF RITZYS RAZOR	USA 118312361	8K	100	F	54JE623	5	17	82	-1413	0.02	-63	0.05	-41	-373	-369	-365	-279	3.28
KCJF TREASURES THRILLER	USA 117821631	8K	100	F	100JE7327	9	37	88	-1426	0.23	-26	0.09	-34	-90	-105	-136	-18	2.98
KEMPERS RENEGADE RENT	USA 117351365	50K	100	F	1JE788	37	96	94	113	0.14	33	0.05	14	288	272	236	276	3.06
KEMPKO IMPULS DEENO	USA 067154201	50K	100	F	29JE3719	41	96	94	-147	0.13	18	0.05	5	136	118	81	99	2.88
KEYSTONE DUKE BRAVEHEART	USA 115095159	50K	100	F	1JE798	49	286	97	710	-0.12	10	-0.04	17	140	147	163	123	3.01
JX KILGUS DALE KALEB (3)-ET	USA 116709370	50K	86	F	7JE1070	37	85	93	502	-0.11	1	-0.03	12	98	98	103	71	2.78
KIPPS RESPONSE NIGHT	USA 118087993					1	11	60	-1164	0.15	-28	0.06	-30	-228	-232	-244	-180	3.19
KIRCHER RANCH ABES ANDY	USA 067048755	50K	100	F	7JE946	23	28	89	270	-0.01	10	0.00	9	58	58	56	23	3.04
KIRCHER RANCH IATOLA ARCO	USA 067048951	50K	100	F	1JE695	33	54	92	-439	0.11	0	0.05	-6	2	-8	-32	25	3.06
KUB SMITTY PEPPER HABANERA	USA 117923678					1	23	73	-103	-0.10	-25	-0.05	-13	-240	-224	-189	-212	3.00
JX KJF JAMMER CADET (5)-ET	USA 067364418	80K	100	F	7JE1463	12	21	84	869	0.07	55	-0.02	27	445	440	432	359	2.84
KKF ECLIPES MITCHEL	USA 117939439					1	17	72	-878	0.16	-11	0.03	-25	-92	-92	-93	-83	3.11
KNOB MOUNTAIN SAM	USA 118901004					1	15	67	-154	-0.11	-29	0.00	-5	21	19	16	68	2.88
KOONS ACTION BILL	USA 117457342					1	12	62	-18	0.00	-1	0.01	2	104	100	90	93	2.97
KOONS VENERABLE ONE EYE GEORGE	USA 118529699					1	11	64	-109	0.15	24	0.03	1	67	60	45	47	2.99
JX KUNDE PLUS OLE (4)	USA 119053722					2	21	75	1076	-0.13	24	-0.05	29	100	105	117	59	3.01
KUNDE TEQUILA LITE (5)	USA 118806617					1	14	63	-777	0.10	-18	0.06	-16	-189	-198	-220	-233	3.13
KUTZ MILITIA ZOOM	840003001132800	50K	100	F	1JE697	24	58	92	93	0.04	13	0.03	10	109	99	76	92	3.08
KUTZ VICTORINO 8612 (5)	840003007250488					1	10	70	550	0.08	43	0.02	23	210	200	177	134	3.02
L&H LENNOX JAVELIN	USA 116173061	50K	100	F	1JE726	87	223	97	-413	-0.03	-25	-0.01	-17	-139	-133	-119	-110	2.92
LA PRESENTATION GAP-ET	CAN 104112350	50K	100	F	200JE448	69	83	87	-949	0.18	-11	0.07	-21	-68	-79	-104	-76	3.05
LA PRESENTATION GLEN-P-ET	CAN 105585557	50K	100	F	200JE479	47	52	86	-747	0.26	13	0.10	-8	0	-24	-75	-30	2.98
LA PRESENTATION GUCCI-ET	CAN 104112379	50K	100	F	200JE454	54	69	87	-432	-0.10	-39	0.01	-13	-113	-114	-116	-103	2.93
LA PRESENTATION JOIST-ET	CAN 104824463	50K	100	C	200JE462	57	64	86	-911	0.16	-13	0.08	-17	-146	-159	-191	-172	3.17
LACAMAS MALADIME BLAIR TOBS (6)-ET	USA 115145313	50K	100	F	7JE925	90	152	95	47	0.08	18	-0.01	0	161	161	163	164	2.91
LACAMAS MALADIME LT COLONEL-ET	USA 115330896	50K	100	F	1JE686	20	43	91	-813	0.26	11	0.11	-9	48	26	-26	35	3.10
LACAMAS OFFICER-ET	USA 115330908	HD	100	F	200JE49	30	82	94	-130	0.05	4	0.01	-3	65	67	68	78	3.13
LAST CHANCE CRITIC MAYDAY-ET	USA 067242158	50K	100	F	11JE1177	29	119	94	1548	-0.08	56	-0.03	49	463	458	447	397	2.95
LAVON FARMS IATOLA WINSTON	840003013214669					1	13	68	-1045	0.10	-31	0.04	-30	-233	-235	-239	-176	3.02
LAVON FARMS JUAN-ET	USA 067249719					2	29	77	-1422	0.16	-38	0.06	-41	-304	-304	-307	-265	3.09
LAWTONS GERONIMO TROOPER	USA 115621507	50K	100	C	14JE520	64	134	95	166	0.00	7	0.04	13	93	77	44	65	2.85
LAWTONS MAXIMUM STONEY-ET	USA 115977103	50K	100	F	1JE724	30	56	92	-737	0.21	4	0.09	-10	53	29	-21	71	2.76
LAWTONS PRESCOTT	USA 117021901	50K	100	F	200JE359	21	41	90	37	0.09	19	0.05	11	111	92	52	97	2.84
LEGNDAIRY TOPEKA HAILSTORM-ET	USA 118611817	8K	100	F	97JE125	4	10	82	686	0.07	47	0.03	30	287	275	246	220	3.15
LENCREST CAVALIA (6)-ET	CAN 104390550	50K	100	F	200JE447	257	379	88	-667	0.16	-1	0.04	-16	-53	-62	-80	-30	2.89
LENCREST GLASGOW-ET	CAN 105072983	50K	100	C	200JE464	34	48	86	-227	0.06	1	0.09	10	84	58	0	82	3.03
LENCREST HP BLAST OFF-ET	USA 116709772	50K	100	C	200JE158	41	56	86	-142	0.00	-7	0.08	11	7	-18	-71	-33	3.01
LENCREST I POD-ET	USA 104390545	50K	100	F	200JE446	487	1,117	90	-721	0.15	-6	0.07	-12	-82	-94	-123	-65	3.15
LENCREST IMPULSIVE-ET	CAN 104862646	50K	100	C	200JE465	32	86	94	123	-0.06	-6	0.05	15	-38	-54	-90	-87	3.12
LENCREST LIAM-ET	CAN 104862650				138JE4296	39	83	90	-1212	0.17	-27	0.08	-29	-311	-318	-338	-340	3.20
LENCREST NADAL-ET	CAN 104390571	50K	100	F	200JE457	72	107	87	-868	0.22	0	0.09	-15	-131	-149	-189	-178	2.98
LENCREST STEWART	CAN 104390581	50K	100	F	200JE468	44	53	86	-704	0.00	-34	0.02	-22	-162	-163	-164	-122	2.87
LEWIS CREEK T-BONE THISTLE	USA 119334829					1	11	62	-40	0.04	5	0.01	1	3	-2	-13	-18	2.90
LITTLE BROOK IMPULS 12091	USA 118288264					1	10	65	-110	0.17	28	0.08	12	234	208	153	213	2.94
LIVE OAK MARCIN MACHO	USA 118933342	80K	100	C	11JE1234	17	72	91	742	0.03	42	0.03	33	402	387	352	314	3.11
LJC TANAS VISIONARY VICTOR	USA 118697239	80K	100	F	7JE1417	20	53	89	886	-0.06	30	0.03	38	387	366	322	326	2.89
LOCHREA FNF ACCLAIM	NZL 000311008				190JE412	829	2,160	53	-1112	0.28	-1	0.12	-17	-37	-66	-127	-28	2.88
LONGLEAF SANTIAGO SEGIN-ET	USA 118612126	80K	100	F	14JE689	20	56	89	316	0.26	67	0.08	27	475	448	387	400	3.04
LOU-VILLE GOVERNOR FIGHTER	USA 116209816				100JE7278	2	44	87	-912	0.09	-26	0.01	-30	-213	-206	-193	-131	3.12
LOU-VILLE ONLINE GIGOLO	USA 117596517				100JE7309	1	66	88	-833	0.01	-37	-0.02	-34	-168	-149	-111	-66	3.21
LOU-VILLE RESSURECTION GRIFFEN	USA 116209825				100JE7267	5	108	93	-406	0.05	-9	0.04	-7	-94	-93	-98	-68	3.44
LOU-VILLE SULTAN JASPER	USA 115829183				44JE513	3	70	90	-448	0.04	-13	0.00	-17	-110	-104	-92	-159	2.99
JX LRF GANNON BRAXTON (3)	USA 116599825	50K	88	C	7JE1061	79	260	97	618	-0.06	18	-0.04	14	196	201	215	154	2.92
JX LRF HUGO BART (4)-ET	USA 117694363	50K	91	C		1	18	86	769	-0.24	-12	-0.06	16	-12	3	33	-45	3.16
LRF RESTORE BUD-ET	USA 115769070	50K	100	F	7JE1007	29	56	92	153	-0.12	-17	-0.01	3	-12	-8	-1	-5	3.05
LUCKY HILL JAGUAR (6)	USA 116995676	50K	100	F	200JE484	50	58	87	-88	0.17	30	0.05	7	123	105	68	80	2.90
LUCKY HILL JESTER	USA 118486792	8K	100	F		3	10	81	-45	0.08	14	0.07	12	102	80	32	42	2.97
LUCKY HILL JOKER (6)	USA 116514178	50K	100	F	200JE477	92	758	98	1174	-0.09	36	0.00	43	297	282	252	245	2.92
JX LUCKY HILL PREMIER MOJO (5)	USA 118121837	8K	100	C		2	11	82	294	0.00	14	0.05	20	197	179	139	143	2.98
LUCKY HILL RENEGADE ROLLY (6)	USA 117484023	50K	100	F	11JE1132	18	45	91	122	0.18	41	0.01	7	247	240	227	229	2.94
LYON ACTION J391	USA 117471948					1	59	89	-253	-0.09	-30	-0.03	-15	-140	-124	-93	-85	3.17
LYON CHANCE K442 (6)	USA 118010063					1	10	65	-584	0.24	18	0.05	-11	56	46	23	80	3.02
LYON CHARACTER CARLOS	USA 116421771	50K	100	F	1JE738	28	79	93	69	0.11	26	0.01	4	63	62	57	56	3.08
LYON ECLIPES K245-P	USA 118220741					3	105	91	-464	0.06	-10	0.01	-15	-103	-97	-86	-151	3.21
LYON I LOUIE EBERT	USA 117357482	50K	100	F	11JE1113	22	64	93	589	0.10	49	-0.04	14	280	287	302	256	3.06
LYON I LOUIE ELINE	USA 117371202	50K	100	F	29JE3788	31	69	93	1166	-0.09	36	-0.04	33	224	226	232	131	2.95
LYON IMAGINATION M183 (6)	USA 118694263					1	15	68	-333	0.00	-16	0.02	-8	-83	-86	-94	-80	2.98
LYON IMPLOUIE ENDALL	USA 117472341	50K	100	C		1	11	83	329	0.23	61	0.06	24	303	280	229	191	2.98
LYON IMPULS LOUIE CHART	USA 117114755	50K	100	C	29JE3752	206	1,767	99	447	0.17	56	-0.02	12	325	327	332	277	3.00
LYON JEVON AFTON	USA 116985718	50K	100	F	29JE3722	41	78	93	-57	0.11	18	0.00	-2	25	23	21	11	2.90
LYON JEVON ATHENS	USA 116421669	50K	100	F	11JE1028	32	75	94	-137									

August 2018, All Summarized Bulls - Alphabetical Order

PL	LIV	DPR	CCR	HCR	GFI/EFI	JPI	Type Hrds	Type Daus	Type REL	FS	ST	SR	DF	RA	RW	RL	FA	FU	RH	RUW	UC	UD	TP	TL	RTP RV	RTP SV	JUI
2.8	-0.1	-3.2	-2.8	0.8	8.8	124	12	38	87	1.9	2.8	0.9	1.9	L0.3	1.2	P0.9	S0.7	2.0	1.9	1.4	-0.3	S1.9	C0.2	S0.1	C0.3	0.0	18.6
3.5	-3.7	-1.2	-0.8	3.8	5.6	101	7	28	85	1.8	1.6	0.7	1.5	L0.8	0.8	P0.2	S0.3	2.4	2.1	1.2	-0.6	S2.8	C0.3	L0.1	C0.7	C0.4	22.9
-0.6	-4.6	-2.8	-3.5	-1.7	7.3	71	27	77	91	1.4	2.2	1.0	1.7	L0.2	1.1	P0.3	S0.5	1.1	1.9	1.2	-0.6	S0.6	C0.9	L0.4	C0.6	C0.1	9.1
-2.1	-2.9	0.3	1.0	1.1	4.2	-93	11	22	82	0.6	1.1	-0.1	0.2	H0.3	0.4	P1.1	S0.7	0.7	0.0	0.2	0.0	S1.5	C0.7	S0.8	C1.5	C0.8	10.9
-0.9	-0.1	1.6	2.2	1.0	4.3	-105	4	5	76	0.5	1.1	-0.3	-0.1	H1.3	0.6	P1.7	S1.3	1.8	0.7	-0.1	-0.3	S2.0	C0.5	S0.1	C1.1	0.0	15.5
1.4	0.8	3.0	3.7	2.0	5.5	-19	6	27	83	0.8	0.6	-0.4	0.2	H0.4	0.1	S0.2	S0.6	1.6	0.8	0.1	0.4	S2.1	C0.6	L0.3	W0.5	0.0	17.9
2.3	2.5	1.7	2.0	3.0	7.3	81	19	35	86	-0.2	-0.9	0.0	-0.5	L1.2	-0.3	S1.0	L0.3	0.3	0.3	-0.4	0.4	D0.6	C0.4	S0.5	W0.3	C1.2	1.7
1.3	-1.1	-0.2	0.0	-0.1	7.4	40	20	40	87	0.4	-0.8	0.6	-0.6	0.0	0.1	P0.5	S0.6	1.5	0.0	-0.5	0.2	S0.9	C0.7	S0.4	C0.3	C0.6	10.5
1.5	0.2	-0.3	-0.1	1.3	8.2	52	20	73	91	0.8	-0.8	0.0	0.2	H0.3	0.0	P0.2	S0.1	1.1	0.8	0.2	1.0	S0.6	C0.8	S0.3	C0.6	B0.1	13.3
2.9	-0.7	0.2	-0.6	-0.7	4.7	34	10	18	83	0.0	0.5	0.3	-0.7	L0.5	0.0	P0.3	L0.3	-0.4	0.3	-0.5	0.0	S0.6	W0.1	S0.3	W0.4	B0.8	2.6
-0.9	-0.3	0.6	1.8	1.2	4.1	-72	1	8	51	-0.6	-1.1	-0.9	-0.7	H1.5	-0.4	P0.5	S0.4	0.6	-0.8	-1.0	-1.0	S0.5	W1.2	0.0	W1.6	0.0	-3.7
0.6	-0.5	-0.9	-0.8	-3.0	6.4	13	18	24	84	-0.4	-1.3	-0.8	0.2	L1.5	-1.3	S0.5	L0.3	-0.9	-0.3	0.1	-0.2	D0.6	C0.3	S0.3	C0.4	B0.1	-5.9
0.5	-0.9	1.3	1.5	-0.1	9.4	1	27	49	89	0.1	0.2	-0.7	-0.2	L0.6	-0.6	0.0	L0.4	-0.5	-0.3	-0.1	0.0	S0.5	C0.1	L0.3	C0.2	C1.0	-0.3
-2.8	-0.8	-1.0	-1.5	-0.3		-75	0	0	0																		
4.5	0.3	-1.0	0.0	1.6	6.2	129	2	2	76	1.2	-0.4	-0.7	0.8	L0.1	-0.3	S0.3	S0.2	0.7	1.2	0.6	0.4	S1.2	C0.6	S0.7	C1.2	C0.2	14.0
0.4	1.9	-0.2	1.0	3.4	6.0	-29	1	16	62	0.5	0.5	0.4	-0.4	0.0	0.3	P0.2	L0.5	1.3	0.5	-0.2	0.3	S1.9	C0.7	L0.1	C0.2	B0.5	15.4
2.8	2.6	2.8	2.3	1.0	7.6	23	0	0	32																		
2.5	2.1	0.8	0.5	1.2	7.6	33	1	7	51	0.5	-0.3	0.1	0.3	H0.3	0.0	S0.3	L0.1	0.4	0.4	0.6	0.4	S0.4	W0.1	S0.8	C0.9	B0.4	6.8
-0.1	-1.7	-0.4	-0.2	-0.8	6.9	5	1	9	52	0.0	-0.2	0.2	0.4	L0.3	-0.2	S0.2	L0.4	-0.8	0.1	0.2	-1.0	D1.4	W0.5	S0.2	W1.4	C1.1	-12.4
-0.3	-5.5	-1.7	-2.5	-2.5	7.7	30	1	12	56	1.2	2.8	0.9	1.0	L0.2	1.3	0.0	L0.1	0.5	1.7	1.9	0.0	S0.2	C0.2	L0.2	C0.4	0.0	7.0
-1.0	-2.1	-2.4	-3.3	-1.3	5.4	-66	0	0	33																		
0.1	1.1	0.4	-0.3	-1.5	7.3	30	9	22	84	0.3	-0.4	-0.3	-0.2	H0.8	-0.4	P0.3	L0.2	0.2	-0.3	-0.2	0.2	S0.3	W0.1	L0.1	C0.2	B0.3	1.6
0.1	-1.1	-1.8	-1.9	-0.9	6.5	50	1	10	58	-0.3	-0.5	-0.4	-0.1	L0.7	-0.3	S0.3	0.0	-0.7	-0.5	-0.5	-0.4	D1.3	C0.3	S0.5	C0.4	C0.8	-9.6
-0.3	-1.2	0.2	-0.4	-2.0	6.9	-33	24	57	89	0.4	-1.0	-1.3	-0.5	H0.9	-1.0	P0.9	S0.8	1.3	0.5	-0.4	-0.3	S2.1	W0.2	L1.4	C0.4	B0.8	10.7
0.7	-0.3	-0.5	0.4	1.0	8.6	-29	51	74	82	0.8	0.5	-0.4	-0.3	L0.8	-0.2	P1.2	S1.0	0.7	0.7	-0.2	-0.6	S1.8	W0.2	L0.2	C0.2	C0.4	8.9
-1.4	-1.4	-0.9	0.0	-1.1	6.5	5	35	41	80	0.0	-0.2	-0.2	-0.1	L0.2	-0.2	P0.3	L1.0	0.4	-0.1	-0.1	-0.1	S1.6	C1.6	S1.3	C0.2	B0.2	11.7
1.9	1.5	0.5	0.6	0.3	6.9	-21	42	60	81	0.6	0.2	0.4	-0.8	H0.5	0.4	P0.6	S0.5	1.7	0.5	-0.6	0.4	S2.5	C0.8	L0.4	C0.1	B0.2	19.1
-0.8	-1.6	-1.6	-0.7	-1.7	7.7	-48	43	53	81	0.2	-0.5	-0.4	-0.2	H0.7	-0.4	P0.3	L0.1	1.1	0.3	-0.2	-0.5	S1.7	W0.4	L0.4	W0.2	B0.2	8.4
2.2	0.9	1.4	0.8	-1.6	9.4	41	29	40	88	0.4	-0.9	-0.5	0.3	L0.4	-0.5	S0.1	L0.3	0.6	1.0	0.2	-0.4	0.0	W0.9	0.0	W1.4	B0.9	1.6
-0.2	2.0	0.5	1.2	0.7	7.7	0	6	12	82	-0.1	-0.6	0.4	-0.5	0.0	0.1	S0.3	S0.4	-0.5	-0.3	-0.3	0.5	D1.2	C0.3	S0.5	C0.1	C0.7	-4.5
1.0	2.2	0.8	1.6	1.5	8.1	17	12	28	86	0.2	-0.6	-0.1	0.1	H0.4	0.1	S0.3	S0.1	0.5	0.5	0.0	0.1	S0.2	C0.1	S1.1	C0.3	C0.6	5.9
2.5	0.3	-0.1	-0.5	0.2	8.7	139	20	78	91	0.9	1.1	0.4	1.1	H0.6	0.9	S0.2	0.0	0.7	0.6	0.9	0.3	S0.7	C0.3	S0.3	C1.1	C0.2	8.9
-1.0	-0.6	1.2	1.0	-0.3	6.2	-63	1	20	65	0.1	-0.2	-0.6	-0.8	H1.3	0.2	P0.2	L0.1	0.6	-0.2	-1.0	-0.3	S1.7	0.0	L0.4	W0.6	C0.6	6.8
-1.4	1.2	0.0	1.1	0.1	4.8	-91	1	25	69	-0.1	-0.2	0.3	-0.8	H1.4	0.2	P0.5	S0.5	1.1	-0.5	-0.4	0.3	S1.2	C0.3	S0.5	C0.5	B0.5	9.5
-0.3	0.7	-0.2	0.2	-0.2	8.8	26	22	43	88	-0.4	0.7	-0.1	0.1	H0.3	0.2	P0.1	S0.6	-1.1	-0.8	0.1	0.1	D0.7	W0.6	L0.8	W1.4	C0.2	-10.0
0.7	0.1	2.1	1.8	0.3	6.7	12	12	27	85	-0.5	0.1	0.6	-1.0	L0.4	0.1	P0.3	S0.9	-0.1	-0.9	-0.7	0.0	D0.5	C0.5	S0.2	C0.1	C1.0	-4.0
0.2	-2.6	0.5	0.2	-0.5	8.0	31	11	26	85	-0.2	0.3	0.1	0.2	H0.3	-0.4	S0.1	L0.5	-1.1	0.2	0.1	-0.3	D1.1	W0.9	L0.5	W1.2	C0.4	-10.6
0.8	-3.2	-1.6	-1.7	1.7	7.0	78	3	4	78	1.2	1.2	0.9	1.3	L0.8	0.5	P0.7	S0.8	1.0	1.4	1.0	0.8	S1.1	W0.3	L0.7	C0.5	C0.5	13.2
-0.6	-2.1	0.8	-0.5	0.3	9.0	-11	193	320	84	0.8	-0.5	0.3	0.0	L0.6	-0.1	P0.1	L0.1	1.6	0.7	0.0	0.0	S0.8	C0.9	L0.5	C0.6	B0.8	10.3
-0.4	-1.2	0.7	0.6	0.4	8.3	40	26	39	81	0.6	-1.5	-0.5	0.0	H1.2	-0.3	P0.2	L0.2	1.2	1.5	0.0	0.2	S1.2	W0.5	S0.2	C0.4	B0.3	13.1
-1.0	-1.7	-1.3	-1.1	-0.2	8.4	15	31	40	81	1.1	-1.5	-0.5	0.6	L0.3	-0.3	P0.5	L0.3	0.7	1.3	0.4	-0.1	S0.3	C0.3	S0.3	C1.3	B0.2	7.2
-0.6	-2.5	0.0	1.3	1.2	7.6	-28	323	738	84	0.6	-0.1	-0.4	-0.2	L0.1	0.3	P1.4	S0.3	0.0	0.4	-0.1	0.1	S0.2	C0.8	L0.1	C0.5	B0.2	3.1
-1.2	-1.0	-1.9	-1.4	-0.2	5.1	-10	13	16	82	-0.3	-0.7	0.2	-0.1	L0.2	-0.3	P0.4	L0.6	-0.7	-0.2	0.0	-0.1	D1.0	W0.5	S0.3	W1.3	B0.1	-7.5
-3.0	-1.4	-2.8	-3.2	-1.6	6.0	-100	27	58	82	0.8	0.7	0.7	-0.4	H1.1	1.2	P0.7	S0.5	1.9	0.3	0.1	-0.4	S2.1	C0.9	L0.9	0.0	B0.2	13.7
-2.1	-3.5	-2.6	-2.7	-0.3	4.5	-47	55	97	80	0.6	-0.2	0.7	-0.2	H1.1	0.6	P1.1	0.0	1.8	0.5	-0.1	-1.4	S1.6	W0.6	L0.7	W0.1	B0.1	6.3
0.6	-0.5	0.8	1.9	0.3	8.2	-32	35	42	80	0.2	-0.9	-0.9	-0.6	L0.3	-0.7	S0.1	0.0	0.6	0.7	-0.5	-0.3	S1.7	W0.3	S0.6	C0.8	B0.1	10.5
-0.5	-1.7	-1.1	-0.7	0.4	8.1	6	1	9	52	0.3	0.0	-0.1	0.9	L0.2	-0.2	S0.5	S0.4	-0.1	0.0	0.1	0.5	D0.1	W0.7	L0.2	C1.1	B0.2	1.8
1.2	-0.7	1.0	1.0	-0.1	6.8	66	0	0	38																		
3.7	1.6	-0.6	-0.4	0.0	7.7	108	15	52	87	1.6	1.5	1.4	1.2	H0.1	0.9	P0.5	S1.0	1.7	1.6	0.9	1.1	S0.9	0.0	L0.2	C0.3	B0.3	17.1
3.6	0.3	-0.4	2.3	5.7	6.8	124	9	14	80	0.8	0.3	-0.1	0.6	L1.2	-0.2	S0.7	L0.1	0.9	1.5	0.5	-0.6	S0.9	W0.7	S0.1	W0.9	C1.1	7.5
-0.2	0.9	1.6	1.3	0.3	2.6	-18	72	188	41	-1.7	-1.9	0.4	-1.4	L0.4	-0.6	S0.8	L0.7	-0.8	-2.5	-1.0	-0.6	D0.7	C0.5	0.0	C0.5	B0.4	-13.7
2.4	-0.2	0.0	-0.5	0.9	7.3	132	8	17	82	1.0	0.1	-0.7	0.5	L0.2	0.1	P0.5	S0.8	1.4	1.2	0.3	0.7	S1.4	C1.3	L0.5	C0.9	C0.5	16.9
0.4	-1.2	1.8	3.5	2.9	4.3	-64	1	32	78	-0.3	0.5	0.1	-0.4	L0.2	-0.1	P0.1	S0.1	0.0	-0.8	-1.3	-0.4	S0.2	W0.8	0.0	W1.4	C0.4	-3.9
1.5	2.5	3.0	2.9	2.2	6.4	-49	1	56	83	0.6	0.2	-0.2	-0.3	H0.1	-0.1	P0.6	S0.6	1.3	0.7	0.0	0.4	S1.8	C0.7	L0.6	C0.6	B0.4	15.0
-1.0	0.0	0.6	-0.1	-1.1	5.2	-38	3	78	88	1.2	2.3	1.4	0.4	L0.5	1.2	P0.2	S0.6	0.9	1.0	0.7	1.0	S1.0</					

August 2018, All Summarized Bulls - Alphabetical Order

Name of Bull	Registration Number	GT	BBR	JH1	NAAB Code	No. Hrds	No. Daus	REL %	Milk	% Fat	Fat	% Prot	Prot	CM\$	NM\$	FM\$	GM\$	SCS
LYON NAVARA CHANCE-ET	USA 116909480	50K	100	F	29JE3725	46	101	94	196	0.30	70	0.07	21	436	414	364	421	3.11
LYON RILEY L358	USA 118373122					1	12	67	-152	0.02	-3	0.00	-5	61	63	68	92	3.09
LYON STONE AUGUST	USA 117357389	50K	100	F	29JE3789	33	68	93	443	0.06	34	0.07	30	209	178	113	103	2.81
LYON VENERABLE L354	USA 118373092					2	14	69	-212	0.20	29	0.02	-3	76	73	65	45	3.12
LYON VICTORY M335	USA 119209280					1	15	67	178	0.22	53	0.05	16	270	252	212	162	2.94
MACS CARRIER PARADE TONY	USA 117468854					1	11	68	392	-0.15	-12	-0.05	5	-2	8	30	4	2.96
MAINSTREAM IATOLA SHARP	USA 115472288	50K	100	C	203JE848	22	324	98	-190	0.08	7	0.04	1	133	120	93	117	2.89
MAINSTREAM IATOLA SPARKY	USA 116117474	50K	100	F	11JE1022	181	2,900	99	563	0.02	31	0.03	26	321	306	274	227	2.99
MAINSTREAM IATOLA SPIKE	USA 115575552	50K	100	F	203JE770	28	297	98	468	-0.04	14	0.02	21	28	21	3	-52	3.21
MAINSTREAM JEWEL JOSE	USA 115575561	50K	100	F	7JE992	20	26	88	228	-0.13	-15	-0.03	3	-164	-156	-140	-132	3.10
MAINSTREAM R SHIPLEY-ET	USA 118614539	80K	100	F	7JE1393	19	30	87	317	0.12	40	0.03	17	320	305	274	241	2.85
MAINSTREAM VALENTINO STOUT-ET	USA 117350690	50K	100	C	7JE1196	46	173	94	165	0.16	39	0.13	32	404	360	263	250	2.96
MAQUA KIL AMENITY FRIERS	USA 117926840					1	14	67	-772	-0.01	-38	-0.02	-31	-303	-287	-254	-200	3.15
MARGANDEALE IATOLA FLASH	USA 115394409	50K	100	C	14JE507	196	655	98	52	0.11	25	0.05	12	260	239	197	178	2.81
MARTIN-MS LOUIE ARTIST	USA 067188212					1	12	63	631	-0.04	22	-0.02	18	191	190	190	162	2.89
MARTIN-MS LOUIE TIMPANI	USA 067188260					1	10	60	630	-0.07	16	-0.03	17	154	155	159	134	2.91
MARVEL BRETT J209 7156-ET	840003012257442	80K	100	C	7JE1309	25	52	90	280	0.04	21	-0.02	7	274	273	273	234	2.85
JX MARVEL CHAD J222 7160 {5}-ET	840003012257438	80K	100	F	7JE1310	35	65	91	249	0.08	28	0.04	17	307	291	256	245	2.96
MARVEL RAUL H595 7153-ET	840003012257445	80K	100	F	7JE1308	27	38	89	190	0.04	17	0.02	10	250	240	220	227	2.85
MARVEL TANNER H631 7168-ET	840003012257430	80K	100	C	7JE1314	31	59	91	-144	0.01	-4	0.02	-1	225	214	195	196	2.75
MATINEE ETHAN	USA 115813667	50K	100	F	1JE713	21	48	91	372	-0.01	15	0.04	21	127	109	71	128	2.90
MAURICE BLACKSTONE HAWKEN	USA 117679823					1	36	84	-185	-0.05	-19	0.04	1	-84	-94	-116	-85	3.04
MAURICE RENEGADE X-TREME	USA 119097201					1	16	70	164	0.06	19	-0.01	4	172	171	169	170	2.86
MAURICE SUREFIRE G 3	USA 118458159					2	31	81	-141	-0.08	-22	-0.01	-7	-23	-17	-6	13	3.06
MAYS REN MOTION MAXIMUS	USA 117902271					2	31	78	-1542	0.03	-67	0.03	-50	-486	-476	-459	-421	3.15
MCCLELLAND MILITIA MANNY	USA 116065290				100JE7280	1	18	76	-1042	0.33	12	0.08	-22	52	39	9	76	3.08
MELODY WILSON SOCRATES-ET	USA 117666908					2	15	71	-1380	0.05	-57	0.03	-44	-318	-312	-302	-290	3.04
MENDA GERONIMO SUN-ET	USA 115617270	50K	100	F	7JE970	47	81	94	778	-0.22	-9	-0.09	9	-100	-74	-20	-59	3.11
MENN LOUIE DAYLITE NITRO-P	USA 118283045					1	12	64	740	-0.12	10	-0.09	9	-5	16	63	-25	3.02
MFV DAVIDS BARON	USA 118483744	80K	100	F	29JE3928	28	63	91	269	0.10	32	0.08	25	402	376	319	345	3.07
MFV DAZZLER BORIS-ET	USA 118931005	80K	100	F	29JE3968	17	26	86	481	0.08	40	0.03	23	479	463	429	431	2.88
MFV SPARKY IMPISH-ET	USA 119052516	99K	100	F	29JE3987	14	56	90	1435	0.02	72	0.03	58	523	501	453	392	3.13
JX MILK-N-MORE-LH IRWIN GARY {4}	USA 118449199	80K	100	C	14JE663	24	92	93	1276	-0.14	31	-0.03	40	311	312	312	209	3.20
JX MILK-N-MORE-LH IRWIN GUS {4}-ET	USA 118449171	80K	100	F	7JE1377	35	70	91	729	-0.11	13	-0.04	19	183	191	208	150	3.20
JX MILK-N-MORE-LH LEG GARTH {3}-ET	USA 117114447	80K	89	C	7JE1126	24	34	89	781	-0.01	35	0.04	36	356	336	291	288	2.98
JX MILK-N-MORE-LH LOU GERRY {3}-ET	USA 117077591	50K	86	F	7JE1125	67	150	95	1294	-0.15	30	-0.04	38	215	217	223	162	3.08
MILK-N-MORE-RK IA BARRACUDA-ET	USA 115828780	50K	100	F	7JE995	42	77	93	-648	0.12	-8	0.06	-11	24	12	-16	28	3.05
MILLS GIFT	USA 117594579	50K	100	F	11JE1138	27	78	93	750	-0.05	25	-0.01	24	351	346	337	309	2.90
MISSISKA MACKENZIE-ET	CAN 107987355	80K	100	F	200JE1007	214	3,659	99	649	0.32	96	0.13	50	619	573	471	432	3.19
MISSISKA MOORE	CAN 107987358	80K	100	C	7JE1385	70	213	95	339	0.18	52	0.04	21	409	392	355	365	3.04
MISSISKA VITALITY	CAN 107987340	80K	100	F	200JE399	39	55	88	151	0.14	36	0.10	26	404	369	293	301	2.98
MISTER RILEY G-MAN-ET	USA 067072856					3	30	78	-747	0.02	-32	0.02	-24	-166	-161	-153	-129	3.09
MOLLY BROOK ARROW UNRIVELED	USA 117916179	80K	100	C	1JE827	43	353	97	746	0.10	56	0.02	30	326	315	290	309	3.06
JX MOLLY BROOK DALE LEGAL FABLE {4}	USA 117491120					3	17	76	525	0.00	24	0.02	22	245	239	224	221	3.22
MOLLY BROOK FANTASTIC	USA 117494851	50K	100	F	200JE382	13	32	90	-30	0.04	6	0.04	6	137	128	107	103	3.11
JX MOLLY BROOK FREEBOARD {3}	USA 116627430	50K	90	F	200JE467	24	193	97	642	-0.07	16	-0.02	18	145	151	161	124	3.17
JX MOLLY BROOK FROST {3}	USA 116657842	50K	90	C	200JE478	18	78	93	714	0.01	36	-0.01	23	239	239	238	206	3.15
MOLLY BROOK FROSTING	USA 117028195	50K	100	F	200JE483	33	43	85	323	-0.02	12	0.06	24	58	37	-10	36	3.11
MOLLY BROOK GERONIMO FLYNN	USA 115590681	50K	100	C	7JE981	32	43	91	719	-0.09	15	-0.04	17	72	81	101	62	3.11
MOLLY BROOK GERONIMO FORCAST	USA 115590702	50K	100	C	7JE980	29	63	93	1135	-0.23	6	-0.06	28	60	69	90	25	2.98
MOLLY BROOK IATOLA FEATURE	USA 115216741	50K	100	F	7JE932	45	108	95	-294	0.19	22	0.05	0	61	44	10	18	2.88
MOLLY BROOK IATOLA ICE-ET	USA 115850729	50K	100	F	11JE989	74	1,618	99	886	-0.02	39	0.02	35	185	175	151	131	3.18
MOLLY BROOK JACINTO FIRE CHIEF	USA 116140209	50K	100	F	1JE722	25	61	92	-265	0.14	15	0.06	3	10	-4	-38	-46	3.15
MOLLY BROOK JARGON	USA 116484785	50K	100	F	200JE466	55	60	86	-324	0.01	-13	0.00	-12	-50	-48	-43	-25	2.91
MOLLY BROOK LEGAL UNLIMITED	USA 117730629	50K	100	F	7JE1228	37	83	93	479	0.09	41	0.05	28	316	295	247	280	3.03
MOLLY BROOK NATHAN FANCIER	USA 115178205	50K	100	C	7JE934	35	48	92	396	-0.05	9	0.04	23	148	135	102	111	3.22
MOLLY BROOK NAVARA FORTITUDE	USA 117122639	50K	100	F	29JE3753	40	90	94	-707	0.27	18	0.11	-4	190	159	93	157	2.83
MOLLY BROOK SUPREME	USA 117492550	50K	100	F	200JE377	11	46	91	697	-0.13	7	-0.01	24	122	115	100	78	2.89
MOLLY BROOK UPPERCUT	USA 115590739	50K	100	F	200JE455	240	1,054	99	378	-0.01	16	0.03	19	171	159	132	148	3.01
MOLLY BROOK VISIONARY UPBEAT	USA 118147622	80K	100	C	1JE849	86	243	95	313	0.08	31	0.07	26	336	311	255	254	3.07
JX MOLLY BROOK VISIONARY UPPERMOST {4}	USA 118079916	8K	100	C		1	10	82	1103	-0.17	17	-0.02	35	239	234	226	211	2.95
JX MORTIMERS GOLDA COWBOY {4}-ET	USA 067108952	80K	93	F	7JE1426	31	100	92	778	-0.11	15	-0.04	19	130	139	158	97	3.10
JX MOUNTAIN HIGH SOPRANO HORATIO {5}	USA 118912356	80K	100	F	29JE3965	13	21	84	786	0.09	55	0.06	40	310	281	220	223	2.90
MOZART GEOFFREY J300 7200-ET	840003012257398	80K	100	F	7JE1315	27	41	89	566	0.04	35	0.01	23	297	287	267	214	3.02
MOZART VERNON J302 7201-ET	840003012257397	80K	100	F	7JE1316	20	36	88	257	0.08	29	0.02	14	260	247	221	198	2.86
MR QUARESMA GOAL JUKE 3002	USA 065868681				100JE7273	2	53	88	-701	0.04	-26	-0.01	-27	-272	-259	-235	-244	3.11
MS LEGAL 4423 578E	USA 117775314					1	12	68	658	-0.14	2	-0.04	16	131	137	149	123	2.98
JX MS LEGAL 7014 575E {4}	USA 117696262	50K	92	C		1	11	82	214	0.05	20	0.06	20	156	136	90	106	3.07
MULTI-ROSE DMNRCN RAGEOUS-ET	840003009919161	80K	100	C	1JE841	35	304	96	313	0.07	29	0.02	16	345	332	305	310	2.89
MULTI-ROSE FASTRACK PRUDENT {5}-ET	840003011771891	80K	100	F	1JE875	4	18	85	999	-0.04	40	-0.03	29	303	306	313	264	3.11
MULTI-ROSE IRWIN LOGIC-ET	840003011581180	8K	100	F	203JE1428	21	998	99	634	-0.01	29	0.00	23	353	344	326	278	2.89
MULTI-ROSE MARLIN H528 7128-ET	840003012257470	80K	100	F	7JE1305	24	45	89	90	0.18	39	0.08	19	329	300	239	281	2.88
MULTI-ROSE MEGATRON RANDI	USA 067342683	80K	100	F	7JE1405	25	52	90	1119	0.12	78	-0.01	39	399	389	369	250	2.95
MULTI-ROSE NITRO RHETT																		

August 2018, All Summarized Bulls - Alphabetical Order

PL	LIV	DPR	CCR	HCR	GFI/EFI	JPI	Type Hrds	Type Daus	Type REL	FS	ST	SR	DF	RA	RW	RL	FA	FU	RH	RWU	UC	UD	TP	TL	RTP RV	RTP SV	JUI
1.7	-0.5	1.9	2.1	1.6	8.2	116	29	52	89	0.6	0.1	-0.1	1.2	H0.2	0.2	S0.3	L0.1	-0.1	0.7	0.9	1.1	D0.7	W0.1	L0.1	C0.6	B0.9	2.5
2.2	0.8	1.9	1.1	1.0	7.6	19	0	0	37																		
-0.1	-2.4	-2.1	-3.2	-3.0	8.4	67	13	21	85	-0.2	0.8	-0.4	0.2	L1.7	-0.1	S1.0	L0.5	-0.5	-0.2	0.1	-0.2	S0.4	C0.2	S1.1	W0.1	C0.6	1.1
0.7	-2.5	-1.0	-0.6	0.0	7.8	12	2	4	46																		
0.7	-0.3	-2.3	-3.0	-2.0	8.2	62	0	0	36																		
1.4	1.2	0.5	0.1	-0.1	7.1	6	1	11	60	-0.1	-0.4	-0.2	0.1	0.0	0.3	S0.4	L0.8	-0.5	-0.2	0.4	0.4	D0.3	W0.1	S0.1	C0.1	C0.2	-1.6
1.9	0.8	0.8	-0.1	0.4	9.5	41	15	206	96	0.6	-1.4	-0.8	-0.1	L0.4	-0.2	P0.4	S0.2	0.1	1.0	-0.1	0.4	S0.3	C0.5	S0.3	C1.1	B0.1	6.8
2.8	2.3	-1.2	-2.2	0.3	10.1	92	114	2,116	99	0.9	0.6	-0.6	0.4	L0.8	1.1	P1.2	S0.6	0.5	-0.3	0.3	0.4	S2.3	C1.1	L0.1	C1.4	C1.7	13.8
-1.9	-1.8	-3.2	-4.6	-1.0	10.0	-5	19	209	96	0.7	1.3	0.4	1.5	L0.6	0.7	P0.3	0.0	0.1	1.4	1.1	-1.0	D1.3	C0.5	L1.1	W1.1	C1.6	-6.8
-2.7	-1.3	-0.1	-0.9	-0.2	6.9	-45	16	21	84	-1.0	-1.5	-0.5	0.6	H0.3	-0.7	S0.5	L1.6	-2.2	-0.3	0.5	-0.7	D2.7	W1.2	S0.6	W1.9	C0.1	-22.3
3.6	0.4	-0.6	-1.0	1.6	8.2	82	4	11	80	0.6	0.9	0.7	0.4	L1.0	0.7	P0.2	S0.6	0.9	0.1	0.3	-0.4	S0.5	W0.1	S0.7	W0.3	C1.5	4.6
3.3	2.5	-1.9	-3.2	-0.3	11.1	108	31	79	89	1.3	0.9	0.8	0.9	H0.2	0.6	P0.7	S0.5	1.9	0.8	0.7	-0.3	S0.8	C1.4	S0.4	C1.8	C0.4	12.4
-1.7	0.2	1.9	2.5	1.7	5.7	-89	1	14	59	-0.3	0.7	0.2	-0.3	L0.4	0.2	0.0	S0.1	-0.5	-1.0	-0.7	-0.4	0.0	C0.5	L0.9	W0.6	C0.4	-6.5
2.5	2.3	-0.6	-1.5	-1.7	10.2	74	128	324	94	1.0	1.5	0.2	0.5	L0.4	0.7	P0.3	S0.8	0.6	0.3	0.4	0.4	S1.6	C2.0	S0.9	C2.5	C0.9	15.2
2.1	0.1	0.4	-0.3	-1.6	6.1	53	0	0	38																		
1.7	0.0	0.4	-0.3	-1.6	6.1	46	1	7	50	-0.2	0.0	-0.2	-0.2	L0.4	-0.3	S0.2	S0.2	-0.3	-0.1	-0.7	0.1	D0.2	W0.6	S0.2	W0.3	C0.3	-2.2
4.1	2.6	0.5	0.1	-0.2	8.4	75	13	14	81	0.8	-1.1	-0.9	-0.2	H0.3	-0.5	P1.2	S0.3	1.3	1.0	-0.1	-0.5	S1.8	W0.9	L0.3	C0.2	C0.2	10.8
4.6	-0.8	0.1	0.5	-1.1	7.1	84	16	22	82	1.3	1.7	0.3	0.2	H0.4	1.1	P0.9	S0.6	2.3	1.8	0.1	-0.7	S0.3	W0.6	0.0	C0.3	B0.2	21.2
3.6	1.8	1.3	0.9	0.7	8.4	71	14	16	82	1.0	0.5	0.2	0.2	L0.5	0.3	P0.2	S0.1	0.7	1.2	0.1	0.0	S1.4	W1.6	L0.5	W1.7	C0.7	8.6
5.9	3.7	1.5	2.0	0.3	8.3	70	12	15	82	1.0	0.4	-0.5	-0.6	L0.3	-0.1	P0.8	S0.8	1.7	0.8	-0.5	-0.1	S3.3	W0.6	0.0	0.0	C0.5	20.5
-0.3	-1.8	1.2	0.2	-0.1	6.9	40	10	20	84	-0.5	0.3	0.1	0.1	L0.1	0.0	P0.3	0.0	-0.7	-1.0	0.1	-0.7	D1.3	C0.4	S0.1	C0.5	C0.3	-12.4
-0.8	-1.1	-0.4	-0.3	-0.4	7.4	-14	0	0	33																		
1.8	0.5	0.8	1.2	0.9	7.6	51	0	0	33																		
1.9	0.9	1.3	1.7	1.2	6.9	1	1	1	2	37																	
-1.4	0.2	0.1	0.3	1.0	3.1	-145	1	1	36																		
1.3	0.8	1.9	1.9	0.1	7.3	-1	1	1	4	45																	
1.2	1.1	-0.1	0.0	0.3	4.5	-92	1	4	45																		
-1.2	-1.4	-0.1	0.7	0.4	6.6	-19	25	43	88	-0.3	0.7	-0.2	0.4	H0.4	0.4	S0.7	L0.7	-1.1	-0.6	0.3	-0.1	D0.5	W0.4	S1.0	W0.4	C0.5	-6.2
0.2	-1.5	-1.2	-2.5	-2.0	6.4	-7	0	0	33																		
4.2	2.6	1.0	0.9	1.6	9.9	124	15	29	85	1.1	0.7	-1.0	0.8	L1.9	-1.0	S0.6	L0.1	0.6	1.8	0.6	0.8	S2.0	C0.3	S0.6	C0.3	C0.1	19.8
4.8	3.1	1.1	1.9	1.7	8.9	144	7	11	81	1.4	-0.9	-1.2	0.9	H0.8	-0.6	P0.7	S1.1	2.1	1.6	0.7	0.2	S1.8	C1.1	S0.3	C0.9	C0.4	20.9
1.8	-0.4	-2.3	-2.7	1.3	9.2	149	5	34	85	1.0	-0.7	0.0	0.8	H0.3	0.5	P0.7	S0.2	0.6	0.1	0.6	0.4	S0.6	C1.0	S0.1	C0.8	C0.4	7.7
3.5	1.5	-2.4	-1.4	3.8	8.8	89	17	45	87	0.6	-0.1	0.2	0.3	L0.4	-0.5	0.0	L0.4	0.2	0.1	0.2	0.8	0.0	C1.0	S0.2	C0.9	B0.1	5.5
2.9	1.6	-0.5	-0.1	3.2	8.9	61	16	24	84	0.7	0.0	-0.5	-0.4	L0.8	-1.0	S0.5	L0.4	0.8	0.6	-0.3	0.5	S1.9	C0.6	S0.5	C0.8	B0.3	15.8
3.0	0.5	-0.2	0.7	2.1	5.2	109	10	11	80	0.6	-0.5	0.5	0.3	H0.2	-0.3	S0.1	L0.3	0.2	0.4	0.3	0.9	D0.3	C0.8	S0.2	C2.4	B0.4	5.1
1.1	0.5	-0.3	-2.2	-1.7	3.2	56	35	75	90	-0.8	0.8	1.2	-0.5	L0.8	0.4	S0.6	L0.6	-1.2	-0.5	-0.4	1.4	D1.9	W0.2	L0.9	C1.6	B1.8	-9.6
1.2	0.8	0.6	1.4	0.9	7.7	10	16	32	87	1.4	1.9	0.3	0.6	H2.0	1.1	P1.0	S0.9	2.1	0.8	0.5	0.0	S3.1	C1.1	S0.1	C1.0	C0.4	23.6
4.5	1.9	1.0	-0.2	-0.3	11.0	105	22	59	90	1.2	-1.1	-0.6	0.6	L1.0	-0.5	P0.1	S0.2	1.1	1.3	0.5	-0.1	S0.9	C0.9	0.0	C0.3	0.0	11.3
2.4	-1.1	-3.2	-2.6	-2.3	8.1	154	151	1,439	99	1.9	0.7	0.9	1.3	H0.6	0.5	P0.2	S0.4	2.0	2.2	1.0	-0.2	S1.2	W0.1	L0.7	W0.8	B0.6	14.9
4.3	-1.5	0.6	1.8	2.9	7.3	111	31	86	89	1.3	0.0	0.1	1.5	L0.6	-0.2	0.0	S0.1	1.0	1.8	1.1	0.0	S0.1	0.0	S0.2	W0.2	C0.8	8.4
4.1	2.4	-0.4	-0.4	1.7	8.0	114	27	33	82	1.0	1.8	0.1	0.1	L0.9	0.7	P0.4	S0.5	1.8	1.1	0.1	-0.1	S2.3	C0.4	S0.1	C0.8	C1.0	18.6
-0.2	0.9	0.5	0.4	-0.2	6.5	-37	2	20	66	1.7	1.0	-0.1	0.7	H0.8	0.4	P0.3	S0.4	1.8	1.5	0.7	1.0	S2.4	C1.8	L0.1	C2.2	B0.1	25.8
0.3	-1.7	1.1	-0.2	-0.6	8.3	90	20	79	92	0.1	1.3	-0.3	0.7	L0.9	-0.3	P0.1	L0.1	-0.7	-0.3	0.5	0.5	D0.9	C0.4	L0.3	C0.7	C0.2	-4.8
2.6	0.5	0.7	0.3	1.6	8.1	67	2	17	67	0.4	0.1	0.4	0.1	H0.8	-0.1	P0.3	S0.5	0.2	0.0	0.2	0.3	S1.3	C0.9	L0.1	C0.8	B0.2	8.6
2.6	1.2	-0.2	0.2	2.0	9.2	50	9	17	83	0.6	-2.2	-0.7	-0.9	H0.9	-1.0	P0.1	L0.2	1.5	0.5	-0.7	0.8	S1.9	C1.0	S1.3	C0.9	B1.2	20.4
1.8	1.3	0.3	-0.8	0.5	7.1	36	7	16	83	-0.1	-1.6	0.1	-0.3	H0.4	-0.3	P0.5	L0.6	-1.4	0.0	-0.2	1.5	D2.1	C0.9	S0.1	C0.7	B0.1	-6.3
2.0	-1.7	-0.1	-1.0	0.9	5.9	60	9	17	82	0.5	-0.2	0.4	0.7	H1.3	0.6	P0.5	S0.3	0.1	0.5	0.5	0.1	D0.5	C0.9	S0.1	C1.7	B0.8	1.1
-2.6	-2.9	-1.0	-0.7	0.7	8.4	25	25	29	80	0.1	-0.2	0.4	0.6	H0.5	0.4	0.0	S0.4	0.1	0.3	0.4	0.3	D0.4	C0.6	L0.5	C0.9	C0.2	0.4
-0.2	-1.3	-0.7	-0.2	-0.2	8.0	15	12	13	83	0.1	0.8	0.3	0.2	L0.6	0.1	P0.2	S0.7	-0.7	-0.2	0.2	0.2	D0.3	W0.2	L0.7	W0.5	C0.2	-4.4
-0.2	-2.4	-1.8	-1.4	-0.9	8.3	25	17	28	87	0.1	-0.8	-0.6	0.2	H0.9	0.0	P0.3	S0.1	-0.1	-0.5	0.2	-1.0	S0.1	W0.1	S0.2	C0.6	C0.6	-4.8
-0.5	-2.2	-1.0	-2.1	-0.8	9.7	4	21	33	87	0.2	0.4	-0.1	0.3	0.0	0.4	P0.6	S0.4	-0.6	-0.4	0.2	-1.0	D0.5	W0.1	L0.1	C0.3	C0.9	-9.1
-1.8	-3.1	-1.7	-2.0	-1.6	10.1	42	50	911	99	-0.1	0.5	-0.1	0.7	H0.7	0.3	P0.3	S0.4	-0.1	0.4	0.6	-1.7	D0.8	W0.5	L0.5	W3.2	C1.9	-10.8
-1.8	-0.7	-2.1	-2.4	-0.6	8.7	-8	13	21	84	0.5	1.3	1.2	0.5	L0.6	0.6	P0.1	S1.1	0.5	0.2	0.4	0.3	S0.4	C0.8	S0.3	C1.3	C0.2	6.5
0.5	0.0	1.0	-0.5	-0.6	8.2	-8	47	54	81	0.4	-0.4	-0.9	0.2	H0.4	-0.3	P0.2	0.0	0.6	0.4	0.1	-0.6	S0.9	C0.8	S0.6	W0.2	0.0	6.4
1.0	-0.5	0.4	0.3	2.2	7.9	95	21	40	87	0.5	-1.4	0.0	0.6	H1.2	-0.5	0.0	0.0	0.3	-0.3	0.5	0.3	D0.1	C0.6	S0.2	C1.5	C0.7	2.0
0.5	0.7	-0.8	0.6	1.7	6.6	46	17	23	85	0.0	-0.1	-0.3	0.1	L0.3	-0.6	0.0	S0.5	0.2	0.8	0.1	-0.4	S1.1	W1.0	S0.7	W1.1	B1.1	5.9
1.8	1.6	0.9	0.6	1.0	7.9	56	23	44	88	0.8	-1.1	-0.3	0.7	H0.7	0.1	0.0	S0.2	0.6	0.8	0.5	0.8	D0.4	C0.7	S1.1	C1.4	0.0	7.

August 2018, All Summarized Bulls - Alphabetical Order

Name of Bull	Registration Number	GT	BBR	JH1	NAAB Code	No. Hrds	No. Daus	REL %	Milk	% Fat	Fat	% Prot	Prot	CM\$	NM\$	FM\$	GM\$	SCS
MULTI-ROSE ZAYD LOOKOUT {6}-ET	840003011771773	8K	100	F	203JE1514	13	278	96	871	-0.01	39	0.00	32	326	315	293	313	2.95
MVF AXIS TOPSY 2145-ET	USA 067442145	80K	100	F	7JE1464	20	35	87	901	0.00	42	0.00	32	391	382	363	271	2.96
JX MVF DALE TEN SIXTYNINE {3}-ET	USA 067181589	50K	88	F	7JE1069	100	577	98	758	-0.04	27	-0.02	24	124	123	121	-15	3.06
MVF HEADLINE LIVE 1681-ET	USA 067181681	50K	100	F	7JE1122	46	86	94	1375	-0.26	10	-0.14	19	209	243	321	257	2.96
MVF JEVON LOTTO-ET	840003004222446	50K	100	F	14JE537	226	1,075	99	498	0.13	50	-0.03	12	272	272	275	220	2.78
MVF JEVON VICTORINO	USA 067181565	50K	100	F	7JE1021	58	126	95	193	0.14	38	0.04	15	136	121	88	77	3.00
MVF KULP JEVON ROLLINS	USA 067181567	50K	100	F	7JE1020	49	126	95	1153	-0.07	40	-0.04	34	255	250	243	209	2.72
MVF MASON-ET	USA 067181680	50K	100	F	29JE3751	35	132	95	543	0.07	40	0.10	40	307	271	189	175	3.08
MVF MILITIA JUSTIN	USA 067181492	50K	100	C	7JE1022	41	86	94	52	0.12	27	0.06	13	203	185	147	172	3.06
MVF RENEGADE HUXLEY 1907	USA 067441907	50K	100	F	7JE1252	41	69	92	-211	0.11	11	0.04	1	72	65	46	86	3.21
MVF VALENTINO BINGO 1948-ET	USA 067441948	8K	100	F	203JE1407	58	664	98	1322	-0.11	39	-0.07	33	323	332	353	240	2.93
NATURE VIEW CHILI FIRECRACKER-P	USA 118192293					1	10	67	496	0.01	25	0.04	25	161	146	111	87	3.04
NATURE VIEW CHILLY BRATWORST-P	USA 117978650					1	10	67	-23	0.13	25	0.05	10	98	81	43	-8	3.01
NATURE VIEW MICKEY WHOPPER-P	USA 118714163					1	22	75	135	0.10	26	0.02	8	124	121	111	117	3.14
NORSE STAR ARROW MAVERICK	USA 118358703	8K	100	F		1	15	84	348	0.14	44	0.04	21	234	218	183	140	3.07
NORSE STAR BLAIR BEST MAN {6}-ET	USA 115415805	50K	100	F	14JE504	55	118	95	199	0.02	13	-0.02	3	0	4	15	-15	2.99
NORSE STAR BLOCKBUSTER	USA 117381807	50K	100	F	200JE200	42	47	86	-185	0.19	29	0.08	9	83	62	13	33	3.09
NORSE STAR CHALLENGER	USA 117381713	50K	100	F	200JE181	6	48	90	1230	-0.23	11	-0.08	27	194	208	240	118	2.90
NORSE STAR ECLIPSE TOPSHOT-P	USA 117523805	50K	100	F		3	24	87	30	0.04	9	-0.05	-8	-65	-50	-18	-132	3.03
NORSE STAR IATOLA BRIGADE-ET	USA 115837629	50K	100	F	7JE976	33	57	92	-93	0.16	27	0.10	17	167	135	65	109	2.99
NORSE STAR IMPRESSION BRAX	USA 118646402	8K	100	F		1	19	82	-756	0.06	-25	0.01	-25	-152	-148	-141	-135	2.98
NORSE STAR IRWIN CONTENDER-ET	USA 118358749	8K	100	C		1	13	83	-780	0.13	-13	0.07	-14	73	56	19	37	2.89
NORSE STAR JACINTO ELITE-ET	USA 115837731	50K	100	C	7JE977	18	33	90	257	-0.07	-2	0.00	9	84	84	83	100	3.10
NORSE STAR LEGION BARRY-ET	USA 115783229	50K	100	C	203JE765	22	166	96	473	-0.08	6	-0.03	10	-2	3	16	-49	2.94
NORSE STAR LEGION BRETT-ET	USA 115837816	50K	100	F	1JE703	46	76	93	34	0.06	13	0.03	7	-17	-23	-38	-83	3.19
NORSE STAR RENEGADE WIZARD	USA 117523775	50K	100	F	7JE1216	42	64	92	520	0.19	63	0.07	32	473	447	390	379	3.03
NORSE STAR TITANIUM	USA 117381544	50K	100	F	200JE201	41	49	86	54	0.14	31	0.04	10	189	180	158	138	3.23
NORSE STAR TREMOR-ET	USA 118035932	50K	100	F	11JE1172	26	64	92	646	0.15	62	0.00	23	442	438	426	399	3.05
NORSE STAR TRIUMPH TITLE-ET	USA 116669542	50K	100	C	7JE1077	40	82	93	1146	-0.18	16	-0.04	33	52	55	61	-51	3.04
NORTH SOUTH BP JACKEYPOO-ET	USA 116116839	50K	100	C	14JE536	45	103	94	89	0.11	26	0.06	15	97	75	29	28	2.91
NORTH SOUTH JACINTO MARTIN-ET	USA 115889943	50K	100	C	29JE3620	40	78	93	-131	-0.01	-9	-0.02	-8	-105	-94	-74	-97	3.20
NORTHERN LITES TEQUILA VINCE-ET	USA 118079448					1	44	85	-1071	0.09	-35	0.05	-30	-271	-269	-269	-253	3.25
NRW TEXIDA DOLORES ROCKY	USA 118369130					1	14	69	-8	-0.14	-28	-0.01	-2	-65	-63	-58	-10	2.95
NSLC CAVALIA QATAR 3310-ET	USA 062623098				100JE7323	1	13	66	-1154	0.11	-34	0.04	-34	-204	-204	-204	-140	3.06
NYMAN LOTTO HATCHET {5}	USA 117945517	50K	100	F	1JE822	20	32	89	582	0.05	37	-0.03	14	215	218	225	180	2.85
NYMANS COLIN KAP	USA 118292890	80K	100	F	11JE1189	23	83	92	1062	-0.04	43	0.02	42	212	194	155	-28	2.91
NYMANS MARVEL IRONMAN	USA 118488262	80K	100	F	151JE22	9	71	91	470	0.05	32	0.01	19	296	290	276	214	3.09
NYMANS MERCHANT 30155 {6}	USA 117793781	50K	100	C	203JE1365	7	148	95	367	0.19	55	0.02	18	254	244	221	143	3.07
O.F LEDGER	USA 067027173	3K	100		508JE701	7	20	87	-386	0.20	20	0.09	3	77	54	3	19	3.02
O.F MILITIA BLACKJACK	USA 067027170	50K	100	F	11JE975	34	136	95	365	-0.05	7	-0.01	12	97	98	100	144	3.16
JX O.F. COUNTRY GIBRALTER {4}	USA 067027179				508JE702	3	17	75	197	0.08	26	0.05	17	182	166	129	144	3.08
JX O.F. GANNON JURA {3}	USA 067027184	50K	90	F	200JE160	16	34	89	343	0.06	28	0.03	18	113	99	69	36	2.93
O.F. HEADLINE RASCAL	USA 067198190	50K	100	F	14JE561	33	63	92	739	-0.14	7	-0.10	7	147	170	222	192	2.93
O.F. IMPULS HANCOCK	USA 067027185	50K	100	F	14JE553	94	282	97	1315	-0.13	36	-0.05	36	298	300	307	274	2.84
O.F. LOUIE KYRAN	USA 067198191	50K	100	F	14JE565	30	89	93	1472	-0.25	16	-0.13	25	158	183	243	133	2.74
O.F. LOUIE PACKER	USA 067198194	50K	100	F		3	26	90	314	0.03	21	0.02	16	127	118	98	118	3.09
O.F. LW LUCA {6}	USA 067198204	8K	100	F		3	19	85	781	-0.10	17	-0.01	27	136	132	123	82	3.10
O.F. MAESTRO DEVLIN	USA 067198196					1	12	72	-1176	0.10	-38	0.03	-37	-192	-189	-184	-134	2.98
O.F. MAGATRON GENE	USA 067198206	8K	100	F		3	13	82	1030	-0.10	29	-0.04	29	157	161	171	76	3.08
O.F. SULTAN MONARCH	USA 067027171				508JE700	5	36	85	-99	0.02	0	0.03	2	-7	-14	-30	-62	3.05
JX O.F. TBONE JUDGE {4}	USA 067027187	50K	100	C	14JE552	85	210	96	820	-0.02	35	0.02	34	237	226	201	101	3.25
O.F. TBONE MARCELL	USA 067198198	50K	100	F		1	19	88	289	0.12	37	0.03	17	240	225	194	204	2.95
O.T.B. ANNABELLE PRIMO ABE	USA 118533092					1	15	69	163	-0.12	-17	0.00	5	30	27	21	10	2.83
O.T.B. PRICEY ECLIPES PERCY-P	USA 119258499					1	10	60	-639	0.19	5	0.07	-10	-46	-58	-85	-117	3.16
JX OAKLANE SOPRANO FOREMAN {5}-ET	USA 067572102	80K	100	F	7JE1416	15	72	91	204	0.17	43	0.09	26	311	275	199	236	2.82
OBLONG VALLEY FP JACK-ET	USA 116571711				191JE64	27	47	86	-1468	0.14	-45	0.09	-36	-201	-211	-236	-161	3.13
JX OOMSDALE CASEY COWELL {3}-ET	USA 067080416	50K	86	C	7JE1013	149	958	99	409	-0.05	9	0.01	16	58	61	61	28	3.44
JX OOMSDALE CASEY VALTINO CONG {3}-ET	USA 067138510	50K	91	F	203JE1279	54	821	99	662	-0.05	21	0.03	30	230	219	191	130	3.25
JX OOMSDALE CC CELEBRITY CINDY {3}-ET	USA 067080516	50K	89	C	203JE1219	20	196	96	541	-0.05	15	0.01	21	189	185	174	133	3.20
JX OOMSDALE CC VALET CLARK {3}-ET	USA 067138561	50K	89	F	7JE1179	94	544	99	832	-0.09	22	0.07	44	361	341	289	235	3.51
JX OOMSDALE CELEBRITY CC CALVARY {3}-ET	USA 067138593	50K	90	F	11JE1105	48	536	98	591	-0.01	27	0.03	27	384	373	347	293	3.21
JX OOMSDALE CHOPO {3}-ET	USA 067138595	50K	86	C	200JE500	39	263	96	-24	0.09	17	0.07	13	208	187	142	207	3.08
JX OOMSDALE GALEN ECL GARCIA {4}-P-ET	USA 067137602	50K	91	F	7JE1218	92	305	97	255	0.08	28	0.04	17	198	183	152	82	3.04
JX OOMSDALE GALEN HILARIO {4}-ET	USA 067180754	80K	92	F	29JE3933	42	150	94	1204	0.05	68	0.02	48	395	377	339	234	3.10
JX OOMSDALE GALEN MERCH GENO {4}-ET	USA 067137645	50K	100	F	7JE1237	35	62	92	557	0.07	40	0.01	23	198	191	174	88	3.17
JX OOMSDALE GALEN MERCH GEOFF {4}-ET	USA 067137647	50K	100	C	7JE1239	24	71	93	-331	0.14	12	0.05	-2	-36	-44	-64	-108	3.25
JX OOMSDALE GALEN ROY GRIFFIN {4}-ET	USA 067137635	50K	100	C		5	14	86	692	-0.11	11	-0.02	21	198	196	192	119	2.90
JX OOMSDALE GARYN LOUIE GUY {4}-ET	USA 067138563	80K	100	F	7JE1177	33	48	91	214	0.20	50	0.08	24	395	365	302	342	2.95
JX OOMSDALE GENA AWESOME GLENN {5}-ET	USA 067180761	80K	100	F	14JE686	16	32	87	1058	0.02	55	0.00	38	282	277	264	204	3.28
JX OOMSDALE GENIS PLUS GALT {4}-ET	USA 067137612	50K	92	F	11JE1143	58	634	98	866	-0.01	40	-0.02	26	278	273	266	211	2.79
JX OOMSDALE GETER {4}-ET	USA 067137649	50K	100	F	200JE911	23	58	92	799	0.04	47	-0.01	26	183	184	183	120	3.20
JX OOMSDALE GLORY SCORE GEO {5}-ET	USA 067180730	80K	100	F	1JE881	29	274	96	1200	-0.14	27	-0.02	38	332	325	314	271	2.84
JX OOMSDALE GRATITUDE LEXING LIAM {2}	USA 067027366	HD	75	C	14JE509	105	270	97	833	0.01	41	0.02	34	230	218	190	136	3.13

August 2018, All Summarized Bulls - Alphabetical Order

PL	LIV	DPR	CCR	HCR	GFI/EFI	JPI	Type Hrds	Type Daus	Type REL	FS	ST	SR	DF	RA	RW	RL	FA	FU	RH	RWU	UC	UD	TP	TL	RTP RV	RTP SV	JUI
2.1	-1.3	1.9	0.5	-2.3	6.5	98	3	16	81	0.9	3.4	1.0	0.4	L0.8	1.4	0.0	S0.6	1.4	0.2	0.3	-0.2	S1.8	C0.3	S0.5	0.0	C1.3	13.0
3.1	1.5	-2.5	-2.9	1.4	9.4	111	7	15	82	2.0	2.1	0.3	1.4	L0.1	1.0	P0.9	S0.8	2.6	2.5	1.0	-0.1	S2.4	C0.1	L0.5	0.0	B1.3	23.7
1.5	-2.2	-4.6	-5.6	-1.5	5.1	16	43	167	96	-0.3	-0.4	0.0	-0.3	H1.4	0.5	P0.8	S0.8	-0.3	-0.3	-0.2	-0.2	D0.5	W0.8	L0.2	W0.7	B0.2	-6.0
4.2	1.3	2.6	1.9	0.9	9.6	68	28	39	88	0.8	1.1	0.5	1.1	L1.0	0.3	S0.2	L0.1	0.2	0.5	0.8	0.9	S0.1	C1.0	L0.7	C1.1	C0.1	6.1
1.7	-0.4	-0.4	-1.7	-0.2	8.7	66	159	464	98	0.6	1.0	0.8	0.6	H0.4	0.3	S0.6	L0.1	-0.4	0.5	0.4	1.0	D0.5	W0.2	L1.5	0.0	B0.6	-0.8
-0.9	-1.9	-1.5	-1.4	-1.0	7.0	30	25	40	87	-0.5	-0.4	-0.4	0.4	L1.2	-0.8	S1.0	L0.9	-1.5	-0.5	0.3	0.1	D2.0	C0.3	L0.2	W0.7	C1.3	-14.0
-0.3	-1.7	-0.6	-0.5	-1.3	7.2	78	13	41	88	-0.7	-1.8	0.2	0.0	H0.7	-0.6	S0.3	L0.9	-1.0	-0.2	0.0	0.5	D2.4	W0.8	L0.6	C0.2	B1.1	-14.1
0.1	-0.1	-2.8	-2.8	-1.6	8.6	82	12	34	86	0.5	0.7	0.1	0.6	L0.5	0.1	P0.1	S0.4	0.2	0.7	0.4	0.1	S0.3	W0.3	L0.9	W1.2	B0.6	2.4
0.5	0.6	0.3	-0.2	-0.1	9.7	57	20	39	88	0.4	0.9	-0.5	0.5	L0.3	-0.2	P0.3	S0.3	-0.1	0.5	0.4	0.5	S0.6	0.0	S0.1	C0.4	B0.1	5.9
-0.3	1.7	1.1	1.0	0.5	6.3	11	20	36	86	0.0	0.2	-0.2	-0.1	L0.9	-0.3	S0.3	S0.4	0.2	0.0	-0.1	-0.8	D0.4	C0.6	S0.4	C0.3	C1.4	-3.0
3.2	0.3	-1.5	-2.7	0.6	11.1	95	35	337	97	1.4	2.5	1.1	0.6	L0.7	1.2	P0.2	S0.5	1.1	0.5	0.5	0.5	S2.3	C1.5	S0.2	C1.1	C0.9	18.9
-0.1	-1.8	-1.9	-2.6	-1.3	7.2	48	1	10	58	0.6	-1.0	-0.3	0.6	H0.6	-0.4	S0.2	L0.3	0.2	0.6	1.1	0.4	D0.5	C0.2	S0.2	C0.8	C0.1	2.2
-0.7	-1.0	-3.5	-4.0	-1.6	7.7	24	1	10	57	0.1	-2.2	-1.5	0.3	H0.1	-1.4	S0.2	L0.4	-0.3	0.5	0.7	0.2	D0.6	C0.3	S0.5	C1.0	B0.6	-0.2
0.5	-0.7	0.5	0.2	-0.8	7.3	25	1	21	63	-0.3	-1.5	0.0	-0.8	L0.1	-0.7	P0.2	L0.1	-0.6	-0.5	-0.5	0.0	D0.2	W0.4	0.0	W0.3	C0.4	-4.5
0.7	-1.3	-2.0	-2.6	-2.2	8.9	56	0	0	76	0.5	1.2	0.4	0.4	L0.9	0.3	0.0	S0.4	0.7	0.2	0.3	0.1	S0.6	C0.9	S0.2	C0.3	C0.8	7.1
-1.2	-1.1	-0.7	-2.4	-1.7	9.2	-3	30	68	91	0.1	0.6	-0.1	0.4	L1.4	-0.2	S0.3	L0.3	-0.5	-0.1	0.3	-0.1	D0.3	C0.1	L0.1	W0.7	C0.6	-3.4
-1.9	-2.6	-1.2	-3.0	-1.9	7.5	14	31	36	80	0.8	1.8	0.4	1.0	L0.5	0.3	S0.3	L0.2	-0.2	1.1	0.7	-0.1	S0.9	W1.8	L1.3	W0.7	C0.1	1.7
2.4	1.6	-2.1	-2.1	-2.3	7.1	60	1	5	80	0.8	-0.1	-0.3	0.8	L0.8	-0.2	P0.3	S0.5	1.0	1.2	0.6	-0.6	S0.9	C0.3	S0.5	C0.8	C0.1	8.9
-1.3	-0.1	-4.2	-2.8	1.6	7.2	-26	2	2	78	1.0	1.4	0.7	1.6	0.0	0.9	S0.4	L0.2	1.0	1.4	1.2	0.7	S0.3	C1.1	L1.0	C1.3	B0.5	10.5
-0.4	-1.9	-0.9	-1.1	0.4	9.2	50	15	29	87	0.6	-0.1	-0.5	0.2	H0.3	0.1	P0.1	L0.2	-0.1	0.3	0.1	0.5	S0.1	W0.1	L0.5	C0.1	C0.9	2.0
0.8	-1.2	-0.2	-0.5	1.3	5.2	-40	0	0	73	1.4	1.9	0.1	0.6	H0.8	1.1	P0.6	S1.0	1.7	1.0	0.4	0.3	S2.5	C0.3	S0.2	C1.1	C0.1	20.6
4.2	3.0	0.5	0.4	2.6	6.7	18	0	0	76	0.6	1.1	0.6	-1.6	H0.6	0.4	P1.2	S0.9	2.8	0.2	-1.2	-0.7	S3.6	W0.2	S0.1	W0.4	B0.2	21.6
1.6	0.5	1.2	1.4	0.7	7.3	26	9	23	85	0.4	0.4	0.5	0.7	L0.7	0.0	0.0	S0.7	0.1	0.2	0.5	0.0	S0.4	C0.8	S0.4	C0.5	C0.7	4.3
-0.6	-1.4	-2.0	-3.1	-1.9	8.9	3	12	138	95	0.1	0.3	-0.2	0.5	H1.1	0.2	S0.8	L0.3	0.9	0.2	0.4	-0.6	S0.5	W1.4	S0.4	W1.5	C0.3	2.0
-1.9	-0.8	-2.7	-3.9	-1.6	9.5	-12	14	26	86	0.5	0.4	0.5	0.9	H0.5	0.6	S0.7	L0.2	0.6	0.3	0.7	-0.2	0.0	C0.9	S0.4	C0.5	0.0	3.6
2.7	2.0	-0.4	0.3	-0.7	6.6	121	23	32	86	0.0	-0.2	0.1	0.0	L0.1	0.2	0.0	S0.7	1.2	0.3	0.0	-1.0	S0.4	C0.8	S0.3	C0.9	C0.9	3.6
0.3	1.3	-1.1	-0.5	-1.1	7.2	47	30	38	80	0.6	0.0	-0.7	0.8	L1.2	-1.1	S1.2	S0.1	0.8	1.3	0.6	-0.6	S1.4	C0.1	S0.3	C0.1	B0.2	10.3
2.9	1.4	0.6	1.0	0.4	7.3	115	23	54	89	1.2	1.9	0.5	1.4	L0.5	0.5	P0.1	S0.6	0.9	1.0	1.1	0.0	S1.7	0.0	L0.3	W0.1	C0.2	12.5
-1.8	-0.7	-4.2	-4.0	-2.8	7.9	13	18	25	85	-0.2	-0.9	0.4	0.4	L0.8	0.2	S0.5	L0.7	-0.1	-0.1	0.3	-0.4	D1.8	C0.8	L0.1	C0.8	C1.3	-9.3
-1.2	-2.1	-1.8	-2.5	-0.6	7.1	20	20	56	88	-0.6	2.6	0.6	-0.5	L1.9	0.1	S0.1	S0.7	-0.5	-0.1	-0.4	0.0	D0.1	0.0	L0.8	W0.8	C0.1	-3.5
-1.1	1.0	-0.8	-0.2	0.2	7.6	-31	21	49	88	-0.5	-1.0	-0.9	-0.1	L1.2	-1.6	S0.7	0.0	-0.9	-0.5	-0.1	-0.2	0.0	C0.5	S1.1	C0.4	C0.5	-2.3
-0.9	-1.3	-0.8	-1.1	-1.0	4.6	-84	0	0	41																		
1.2	0.3	2.3	2.0	-0.2	8.2	-12	0	0	32																		
0.4	-0.4	1.7	1.0	1.1	6.2	-60	1	16	58	0.7	0.1	-0.2	0.2	H1.2	0.4	P0.7	S0.7	1.3	0.3	0.2	-0.2	S1.2	C0.7	L0.8	C0.4	B0.7	8.7
0.8	-0.9	-0.7	-0.7	0.0	6.9	64	5	7	80	0.8	0.1	0.2	0.4	H0.2	-0.2	S0.4	S0.2	0.7	0.8	0.3	0.5	S0.4	C1.3	L0.2	C0.9	B0.4	9.1
-1.2	-0.9	-8.2	-9.3	-3.3	9.1	58	19	60	89	0.7	-0.2	-0.4	0.8	L1.2	-1.0	S0.1	S0.2	0.5	0.2	0.6	0.4	S0.1	C2.4	L0.1	C3.5	B0.4	6.9
3.2	1.3	-1.2	-1.3	-2.0	8.1	84	5	44	87	1.4	0.0	-0.8	0.9	H0.3	0.0	P0.3	S0.1	1.6	1.4	0.7	0.2	S2.2	C1.4	S0.6	C2.2	C0.3	21.6
0.1	-2.2	-3.5	-3.5	-0.5	8.7	68	4	30	86	1.6	0.1	0.4	1.2	H0.3	0.4	P0.3	S0.1	2.0	1.4	0.9	1.0	S1.3	C1.5	0.0	C1.7	B0.1	21.0
-0.7	-1.9	-1.6	-1.6	-0.9	9.5	17	2	3	77	1.1	1.3	0.4	0.5	H0.8	1.2	P0.5	S0.7	1.0	0.7	0.3	0.1	S1.4	C1.2	L0.3	C0.4	C0.6	12.4
0.5	0.6	2.4	2.2	0.0	6.4	24	25	92	92	-0.5	0.2	-0.3	0.4	H1.7	0.4	P0.7	S0.2	-1.0	-0.6	0.3	0.0	D1.3	W0.7	S0.3	C0.1	C0.5	-10.6
0.2	0.5	-0.3	-0.1	1.2	7.2	42	2	6	53	0.1	0.0	0.6	0.7	H0.4	0.4	0.0	L0.1	-0.6	0.5	1.6	0.5	D1.9	C0.1	L0.5	C0.6	B0.6	-7.4
-0.3	-0.6	-1.9	-1.8	-0.2	4.6	28	10	14	81	-0.4	3.3	1.4	0.4	L0.7	1.3	S1.5	L0.9	-0.6	-0.6	0.3	0.6	D0.5	C0.8	L0.4	C0.7	C0.4	-2.8
3.5	2.2	2.7	2.5	0.4	7.3	41	16	24	85	0.0	0.5	0.8	-0.4	L1.3	0.1	S0.2	0.0	0.3	-0.3	-0.3	-0.3	S0.1	W0.1	S0.1	C0.3	C1.1	-0.7
1.2	-0.1	0.3	1.4	-1.0	3.7	92	45	101	91	0.0	0.5	0.5	0.8	L1.1	-0.1	S0.7	L0.4	-0.6	0.5	0.6	-0.3	D0.6	C0.4	S0.1	C0.9	0.0	-3.5
1.0	0.4	-1.0	-1.0	-1.2	6.9	64	18	36	87	0.3	1.1	-0.2	0.3	L0.2	-0.2	S0.8	0.0	0.6	0.4	0.3	0.9	S1.2	W0.2	L0.1	C0.7	B0.9	11.2
0.5	-1.0	0.9	-0.2	-1.4	6.2	28	2	23	86	-0.1	1.6	0.9	-0.1	L0.7	0.4	P0.1	S0.4	-0.7	-0.4	-0.1	0.7	D0.7	W1.0	L0.2	W0.6	B0.2	-5.0
0.0	-0.5	-1.5	-1.8	-0.9	5.4	43	3	17	81	0.2	0.8	-0.3	0.6	H0.3	0.2	S0.3	L0.4	-0.1	0.8	0.5	0.4	S0.1	W0.1	L0.4	C0.3	B0.5	3.1
2.1	1.2	2.3	1.2	-0.8	3.5	-53	1	12	61	0.1	-0.6	-0.6	-1.0	H1.8	0.0	P0.2	S0.1	1.7	-0.5	-1.2	0.1	S2.1	W0.5	L0.3	C0.1	B0.3	12.1
-0.3	-1.7	-3.1	-2.7	-2.3	5.9	49	4	14	79	0.7	-0.9	-0.5	-1.0	H0.4	-0.9	S0.2	L0.5	0.5	0.9	0.7	0.8	0.0	L0.8	C0.5	B0.7	5.7	
0.4	-0.7	-2.0	-1.6	-1.0	6.7	-4	2	16	66	0.9	-0.3	0.0	0.9	H1.3	0.1	S0.4	L0.4	0.2	0.7	0.8	0.8	D0.2	C0.2	L0.5	C0.7	B1.0	4.2
0.7	-1.0	-4.2	-4.9	-0.1	7.6	64	41	105	92	1.7	0.8	0.9	1.1	H1.3	1.2	P0.5	S1.3	2.0	1.4	0.8	1.2	S1.6	C2.3	L0.2	C3.2	B1.3	23.8
-0.1	-0.3	-0.1	-0.7	0.1	8.2	67	2	21	86	0.8	1.1	0.9	0.5	H0.3	0.8	P0.8	S1.3	1.0	0.5	0.4	0.8	S0.7	C1.1	L0.2	C1.5	0.0	11.5
2.5	1.5	0.2	0.1	0.6	8.2	19	1	12	53	-0.2	-0.7	-0.6	-0.7	L0.4	-0.3	S0.1	L0.4	-0.1	-0.1	-0.9	0.0	S0.6	W0.4	L0.2	W0.7	0.0	1.2
-0.8	0.9	-3.0	-2.3	1.6	7.7	-21	1	4	43																		
1.0	-3.4	-0.9	-1.4	2.2	6.2	97	8	28	83	1.3	1.1	0.4	1.1	L0.9	0.6												

August 2018, All Summarized Bulls - Alphabetical Order

Name of Bull	Registration Number	GT	BBR	JH1	NAAB Code	No. Hrds	No. Daus	REL %	Milk	% Fat	Fat	% Prot	Prot	CM\$	NM\$	FM\$	GM\$	SCS
JX OOMSDALE MILTA CASEY CANNON {3}	USA 067080429	50K	100	C	1JE747	22	31	89	706	-0.01	32	-0.02	21	178	188	204	198	3.47
JX OOMSDALE TBONE CC CALLAHAN {3}-ET	USA 067080473	50K	88	C	203JE1220	41	366	98	838	0.04	48	0.08	46	423	396	332	369	3.31
JX OOMSDALE TBONE GOLDA {3}-ET	USA 067080468	50K	88	F	7JE1067	851	8,821	99	1531	-0.11	49	-0.04	46	204	210	220	113	3.33
ORTH-BERRY DIMENSION GIDEON-ET	USA 118225326	50K	100	F	7JE1292	65	182	95	1403	-0.08	49	0.03	56	352	328	277	239	2.93
ORTHRIDGE AVIATOR {5}	USA 117931217	50K	100	F	7JE1258	29	50	91	323	-0.06	3	0.04	19	150	135	102	160	3.00
ORTHRIDGE DA BOMB-P-ET	USA 117512713	50K	100	F	200JE212	31	77	93	330	-0.02	11	0.05	21	200	179	135	144	2.86
ORTHRIDGE DARTH-P-ET	840003010771739	80K	100	F	54JE624	2	11	84	370	0.02	21	0.05	23	249	229	187	192	2.99
ORTHRIDGE DEMOLITION-P	USA 116879417	50K	100	F	1JE765	29	58	92	363	0.07	32	-0.02	10	122	124	126	65	2.99
JX ORTHRIDGE GARCIA CHICHI {5}-P	840003011530795	8K	100	F		1	13	81	-399	0.19	17	0.07	-1	121	104	66	53	3.02
ORTHRIDGE HIGH-FIVE-P	840003010771723	50K	100	C	200JE231	22	50	91	516	0.12	49	-0.01	17	441	434	422	402	2.78
ORTHRIDGE JENGA	USA 117898879	50K	100	F	200JE223	32	122	95	-392	0.02	-14	0.06	-3	65	47	11	35	2.82
ORTHRIDGE LATER	840003010771740	80K	100	F	7JE1352	56	383	97	1330	-0.23	14	-0.06	36	262	271	291	230	3.17
ORTHRIDGE RENO	840003010771735	50K	100	F	7JE1332	120	1,846	99	833	0.04	47	-0.05	20	318	330	354	281	3.20
ORTHRIDGE-DB RAPTURE	840003011530784	80K	100	F	7JE1394	21	45	89	1001	-0.09	28	-0.04	28	260	263	269	224	2.97
PAULLOR CONTENDER	CAN 009784718	50K	100	F	200JE154	60	74	87	-996	0.16	-18	0.04	-29	-130	-130	-131	-82	3.07
PEARLMONT AMAZING MEMORY	USA 067208570	80K	100	F	11JE1243	9	21	84	1348	0.03	70	0.01	50	507	492	460	418	3.04
PEARLMONT CRITIC DEMETRI-P-ET	USA 067139497	80K	100	F	14JE656	39	91	93	322	0.09	34	0.05	21	322	304	266	261	3.04
JX PEARLMONT DALE DANDY {3}-ET	USA 116496654	50K	91	F	7JE1057	191	1,447	99	243	0.13	37	0.03	14	285	275	251	212	3.01
JX PEARLMONT DALE DAVY {3}-ET	USA 116496663	50K	89	F	29JE3686	33	63	93	442	-0.01	19	-0.01	14	116	116	115	101	3.04
PEARLMONT DAMION-ET	USA 067208500	80K	100	C	200JE1005	32	297	96	100	0.01	7	0.02	8	164	156	139	190	3.00
PEARLMONT DEDICATION-ET	USA 116341909	50K	100	F	29JE3670	54	114	95	1054	-0.15	19	-0.02	33	226	222	216	156	2.94
PEARLMONT DOMINICAN ERIC	USA 067139490	50K	100	F	1JE858	15	33	89	-78	0.10	15	0.05	7	241	220	178	199	2.72
PEARLMONT ENERGETIC	USA 067139485	50K	100	F	200JE397	18	39	89	22	0.01	3	0.05	10	187	171	137	185	2.96
PEARLMONT FANTOM DENNY-ET	USA 067104386	50K	100	C	7JE1171	39	78	93	-316	0.08	1	0.07	3	110	90	46	103	3.01
JX PEARLMONT GANNON EMERY {3}	USA 116576864	50K	85	C	1JE758	49	308	97	862	-0.03	34	-0.03	24	215	219	228	191	3.07
PEARLMONT JEVON MARSHALL	USA 116837707	50K	100	F	7JE1086	47	86	93	118	0.06	17	0.04	13	102	86	51	58	2.96
PEARLMONT LOUIE DOMINATE	USA 116640008	50K	100	F	7JE1060	37	75	93	-114	0.05	5	0.10	16	-2	-29	-91	-78	3.20
PEARLMONT MIDDAY	USA 067139478	50K	100	F	200JE395	40	55	85	-246	0.14	15	0.11	13	165	130	56	128	2.93
PEARLMONT PLUS DENNIS {6}	USA 067139406	50K	100	F	14JE574	129	403	97	838	-0.08	23	0.00	30	97	91	78	64	3.11
PEARLMONT RENEGADE DENZEL-ET	USA 067104390	50K	100	F	7JE1170	59	157	95	251	0.07	25	0.05	20	192	171	126	156	2.96
PEARLMONT RESTORE DANNY-ET	USA 116341897	50K	100	F	1JE746	34	79	94	628	-0.09	12	0.00	23	192	184	168	152	2.95
PEARLMONT SWENSON-ET	USA 067139467	50K	100	F	200JE396	37	52	85	639	0.06	43	0.02	28	252	236	201	169	2.90
PEARLMONT VALENTINO DAZZLER	USA 067139445	80K	100	C	1JE826	166	1,335	99	1137	0.00	55	-0.02	36	400	393	382	270	2.83
PEARLMONT VISIONARY DEMAND	USA 067139471	50K	100	F	7JE1275	37	56	92	972	-0.05	36	0.00	35	384	372	347	351	2.87
PEARLMONT VISIONARY ILLUSION	USA 067139480	80K	100	C	1JE848	97	1,062	99	701	-0.07	18	0.03	31	231	215	181	177	3.03
PEARLMONT VISIONRY DECOY-ET	USA 067139491	80K	100	C	1JE850	24	247	96	977	-0.05	37	-0.02	31	347	345	340	336	3.03
PEARLMONT ZUMA ERA	USA 067139429	50K	100	F	7JE1229	51	94	94	59	0.04	10	0.09	19	260	230	165	251	2.89
PEELERS LEGION NORMAN	USA 117550045					1	13	66	-172	0.00	-9	-0.03	-12	-62	-51	-26	-84	3.00
PENNSOTA CECIL MATT-P	USA 118001254					3	28	80	423	-0.16	-13	-0.09	-2	-83	-60	-8	-64	3.00
PERK JACINTO ROVER 454-ET	USA 115936618	50K	100	C	203JE943	14	180	96	176	-0.10	-11	-0.01	4	18	24	35	2	3.19
PETERSON IMPULSIVE ROY	USA 117011436	50K	100	C	14JE555	158	545	98	-83	0.16	28	0.09	14	230	203	144	168	2.98
PETERSON MARTINI-ET	USA 117988077	50K	100	F	200JE515	24	41	90	-284	0.17	20	0.11	11	291	253	174	260	2.68
PETERSON POWER ROBERT	840003010961735	80K	100	F	14JE671	15	34	88	585	0.10	49	0.09	39	520	481	398	451	2.77
PF LENNOX HENDRIX	USA 116844046	50K	100	C	1JE768	316	2,017	99	446	0.11	44	0.02	20	462	446	414	447	2.73
PFOD ECLIPSES ALLAN 747	USA 067032747					1	13	66	57	0.04	11	0.01	5	49	47	40	-12	3.17
PINE HILL BLAIR BRYCE {6}-ET	USA 115317424	50K	100	F	14JE499	35	90	94	322	-0.06	4	-0.02	7	1	3	9	-41	2.89
PINE HILL BLAIR MONTY {6}-ET	USA 115317415	50K	100	F	1JE680	33	64	92	-179	0.03	-2	0.02	-3	6	-2	-16	-5	2.81
PINE HILL GERONIMO HYATT-ET	USA 115317451	50K	100	C	11JE958	31	128	95	821	-0.14	10	-0.03	23	113	115	121	106	3.00
PINE HILL HEADLINE NEWS	USA 117516258	50K	100	F		2	19	87	1042	-0.23	1	-0.05	27	136	147	169	156	3.22
PINE HILL QZIK MACK-ETS	USA 115413009	50K	100	F	7JE984	47	91	93	-45	0.18	33	0.08	14	290	262	202	189	2.84
PINE HILL SPECTACULAR BRUTE	USA 118229179					1	15	73	419	-0.08	4	0.01	18	69	63	48	66	3.13
PINE-TREE SHAREHOLDER-ET	USA 067110879	80K	100	F	29JE3964	17	34	87	-204	0.19	28	0.09	10	300	269	206	252	2.79
PLEASANT NOOK WR TEQUILAS VENOM-ET	CAN 011950641	80K	100	F	91JE5603	21	26	82	-1882	0.45	-9	0.20	-32	-129	-162	-239	-148	3.30
PLEASANT RIDGE VB VIN DIESEL	USA 118479378					1	25	75	-901	0.09	-25	0.03	-26	-170	-171	-175	-139	2.99
PLEASANT VALLEY TRISTAR	USA 118744258	13K	100	F		1	12	71	-1996	0.21	-57	0.10	-54	-382	-395	-421	-315	2.82
POINT OF ORDER	USA 117348963	8K	100	F		1	12	82	155	-0.10	-13	-0.01	3	78	76	75	61	2.78
POTTERS WALLS STARBUCK	GBR 000055607	8K	100	F	224JE2275	94	207	83	-1040	0.40	26	0.13	-14	87	60	-1	60	3.01
PRAIRIE HARBOUR ACES-HI BRIT	USA 116781846	50K	100	F	7JE1085	48	84	93	-471	0.10	-3	0.00	-16	-8	-5	1	37	2.98
PRAIRIE HARBOUR MOZART-ET	USA 067094101	50K	100	F	11JE1112	70	291	97	480	0.06	34	-0.01	15	324	321	317	281	2.93
PRESCOTT ERIC J454 7271-ET	840003012257327	80K	100	F	7JE1381	25	40	89	393	0.10	38	0.04	23	269	247	201	170	2.80
PRESCOTT SHANNON J447 7254-ET	840003012257344	80K	100	F	7JE1382	11	19	86	411	0.13	46	0.03	20	304	285	247	226	2.66
PRO-HART PRINCE CHATTER-ET	840003124771865	80K	100	F	14JE695	6	12	82	1486	-0.07	55	0.02	58	467	447	403	354	3.09
QUARESMA BARBARO ADAM 3051-ET	USA 065868730				100JE7291	2	58	88	-1331	0.00	-63	0.01	-46	-549	-533	-503	-513	3.28
QUARESMA COUNTRYMAN TIGER 3481 {4}	USA 064345057				100JE7272	1	16	76	-530	0.01	-23	0.01	-17	-141	-142	-143	-88	2.85
QUARESMA DIA FIRE 3307-ET	USA 062632095				100JE7324	1	13	66	-827	0.23	4	0.10	-10	81	55	0	124	2.92
RACHELLES EXCELSIOR 751 {6}	USA 117030783				100JE7286	2	16	76	604	-0.07	14	-0.07	8	-22	-7	28	-54	2.97
RANCHO VISTA ZUMA DUDLEY	USA 118851550					2	12	65	-206	0.09	8	0.05	2	104	90	59	99	2.94
RAPID BAY GAMMON-ET	CAN 105499917	50K	100	F	70JE9941	134	237	93	-25	0.08	15	-0.02	-5	-16	-11	1	-87	2.90
RAPID BAY GARCIA	CAN 104411836	50K	100	F	70JE9945	94	166	90	-968	0.21	-7	0.09	-17	10	-11	-57	4	2.89
RAPID BAY GETAWAY-ET	CAN 105499916				70JE9940	124	251	92	-1754	0.27	-35	0.06	-52	-289	-290	-294	-301	2.95
RAPID BAY GLASGOW-ET	CAN 104411825				70JE9948	87	109	84	-1574	-0.05	-83	0.01	-55	-493	-482	-457	-435	2.91
RAPID BAY GRAND-PRIX-ET	CAN 104411831				54JE588	275	520	95	-1610	0.27	-27	0.06	-47	-182	-185	-192	-139	2.93
RAPID BAY GRANDIOUS	CAN 105499925	50K	100	F	70JE9942	168	267	95	-1358	0.35	0	0.11	-29	2	-18	-		

August 2018, All Summarized Bulls - Alphabetical Order

Name of Bull	Registration Number	GT	BBR	JH1	NAAB Code	No. Hrds	No. Daus	REL %	Milk %	Fat %	% Prot	Prot	CM\$	NM\$	FM\$	GM\$	SCS	
RAPID BAY REWARD-ET	CAN 104411800				70JE9944	58	82	82	-1751	0.02	-80	0.01	-61	-532	-516	-484	-487	3.08
RATLIFF JUSTICE MVP	USA 115773129	3K	100		11JE1005	60	125	94	-1378	0.15	-38	0.06	-38	-269	-274	-285	-240	3.03
RECTORS ABE SPREE	USA 115842443	50K	100	F	11JE984	30	97	94	112	0.01	7	-0.01	2	144	145	148	135	2.95
RECTORS SPARKY MOON	USA 067613300	80K	100	F	11JE1245	14	39	88	657	0.10	52	0.03	29	371	354	318	283	2.91
RED HILLS GUN VERYL	USA 118702212					2	23	75	-819	0.06	-27	0.04	-22	-118	-120	-126	-62	3.10
RED HILLS KILOWATT PHILLIP	USA 118510367					1	27	80	-222	0.11	11	0.09	10	246	215	150	242	2.80
REDSFUN TEQUILA JACOB	USA 117801338					1	12	63	-1492	0.14	-45	0.08	-39	-405	-407	-417	-383	3.33
REFUGE JUPITER RUSTY 8009	USA 119074727					1	18	69	511	0.01	27	0.01	21	115	107	89	57	3.07
REFUGE LEGAL MARSHAL 964	USA 118451929					1	12	66	-180	-0.07	-23	0.02	-3	-55	-59	-69	-14	2.96
REFUGE LEGAL RON 966	USA 118566032					1	12	68	-232	0.02	-7	0.01	-6	34	29	21	43	2.83
REGLIS SUREFIRE CANNON	USA 117855467					1	16	74	-252	-0.09	-30	-0.05	-18	-107	-86	-44	-31	3.17
REICH-DALE SIMBA-ET	USA 115332571				36JE66	15	34	84	-1459	-0.06	-81	0.01	-50	-456	-443	-418	-396	3.12
REX RUN POSIEDON MCCOY	USA 118370679					1	15	70	161	-0.11	-15	-0.03	-1	-132	-123	-103	-132	2.99
REXLEA ILLUSION	CAN 011166757	50K	100	F	200JE188	75	109	87	78	-0.09	-15	0.01	5	-15	-15	-18	-59	3.20
REXLEA IMPACT	CAN 009761306	50K	100	F	200JE157	40	48	86	-745	0.08	-21	0.05	-18	-59	-65	-80	-12	3.03
REXLEA SENIOR IMPACT-ET	CAN 009700000	50K	100	F	203JE974	13	99	94	-161	0.04	0	0.01	-3	68	69	67	137	3.17
RIBBLESDALE BEAUMONT	GBR 000055792	8K	100	F	224JE2336	25	45	74	-639	0.32	30	0.15	6	181	141	53	140	3.01
RICHIES ACTION NOWITZKI	USA 117669367					1	17	76	107	-0.02	1	0.01	5	98	98	95	106	3.11
RICHIES ACTION SUPER TYPE	USA 117669394	8K	100	F	262JE120	1	220	96	-707	0.11	-13	0.00	-26	-124	-114	-92	-96	3.14
RICHIES ALEXANDER SAM	USA 117456127	50K	100	C	262JE125	1	165	95	-310	0.20	24	0.08	4	170	148	101	152	2.99
RICHIES SIAS A467	USA 117723269	8K	100	F	262JE124	1	364	97	-393	0.04	-10	0.03	-9	-110	-111	-114	-152	3.20
RICHIES TBONE MR T A438	USA 116486282	50K	100	F	203JE952	3	30	89	114	0.05	16	0.01	6	121	114	102	115	2.88
RICHIES VALET THUNDER	USA 117456118					1	21	79	65	-0.07	-10	-0.02	-2	-44	-37	-22	-10	3.03
RINGBYRE EDZELL	USA 118170998					1	16	73	-3	-0.05	-10	-0.03	-7	-70	-59	-35	-49	3.00
RINGBYRE GALWAY	USA 117700477					1	18	74	-207	-0.01	-11	-0.03	-14	-192	-174	-140	-129	3.22
RINGBYRE HILLIS-P	USA 118170989					1	22	76	-908	0.21	-4	0.06	-21	-48	-59	-83	30	2.94
RINGBYRE MAGEE-P	USA 118164968					1	18	73	-123	0.21	35	0.10	15	190	159	93	197	2.99
RINGBYRE QUINCY	USA 117601264					1	12	67	-594	0.20	11	0.01	-19	51	49	48	77	2.84
RINGBYRE SKYE	USA 118170970					1	17	75	-154	0.30	51	0.08	11	259	236	184	284	3.10
RIVER VALLEY ALYSSA AVENGER-ET	840003013097937	80K	100	F	7JE5026	6	56	90	1473	-0.11	46	-0.03	47	414	410	402	320	3.04
RIVER VALLEY CDIXIE DETOUR	840003013097965	80K	100	F	7JE5022	7	53	89	858	-0.12	17	-0.03	25	345	344	344	348	2.92
RIVER VALLEY CECE CHROME-ET	840003012423929	80K	100	F	7JE5004	167	848	98	1176	0.07	70	0.01	44	593	573	533	512	2.71
RIVER VALLEY DETROIT-ET	USA 118604194	8K	100	C	97JE127	8	76	92	906	0.09	62	0.02	36	410	393	357	246	2.85
RIVER VALLEY DOMIN MIDAS	840003009997723	80K	100	F	1JE836	23	206	96	-16	0.32	62	0.08	15	462	436	380	433	2.95
JX RIVER VALLEY FIRECRACKER FLAME (5)	840003013098077	80K	100	F	7JE5013	24	90	92	743	0.02	39	0.06	38	303	275	217	259	2.91
RIVER VALLEY JUDGES VERDICT-ET	840003011049728	80K	100	F	7JE5001	46	95	91	-782	0.11	-17	0.07	-14	-52	-64	-93	-97	3.15
RIVER VALLEY LAST ANTHEM-ET	USA 117679690	50K	100	C	200JE217	11	43	91	155	-0.03	2	0.03	11	179	166	140	147	2.89
RIVER VALLEY MAGIC GENIE-ET	840003013097991	80K	100	F	7JE5019	6	30	86	-785	0.21	2	0.12	-6	134	107	46	117	3.03
RIVER VALLEY MAID RIGHT-P	840003011049824	80K	100	C	7JE1369	24	37	89	418	0.01	22	-0.02	11	266	263	262	140	2.79
RIVER VALLEY MARMIE MY-O-MY-ET	840003011049732	80K	100	F	7JE5003	27	61	90	-603	0.11	-8	0.08	-7	22	5	-34	45	3.02
RIVER VALLEY PF MEGAPOWPER-ET	840003012423848	80K	100	C	7JE5011	73	481	97	914	0.16	76	0.03	39	454	437	401	367	3.13
RIVER VALLEY PFENNIG PERFECT FIT	840003009997718	50K	100	F	147JE6213	9	125	95	754	0.14	64	0.06	39	506	480	422	453	3.00
JX RIVER VALLEY PFENNIG PFLX (5)-ET	840003013098048	80K	100	F	7JE5016	11	119	93	744	0.07	49	0.01	29	315	305	284	279	3.07
RIVER VALLEY SAL MEGASHOT-P	840003012423864	80K	100	C	7JE5008	16	136	94	-19	0.34	66	0.09	17	227	201	142	62	3.10
RIVER VALLEY SAL SENSATION-ET	USA 116908452	50K	100	F	7JE1103	43	94	94	374	-0.10	-2	-0.04	5	35	47	71	50	3.08
RIVER VALLEY SAL SIZZLER-ET	840003013097966	80K	100	F	7JE5021	11	80	92	1527	-0.13	44	-0.02	50	373	367	355	244	3.07
RIVER VALLEY SAL SOLUTION-ET	USA 117770524	50K	100	F	7JE1231	65	197	96	381	0.07	32	-0.02	10	171	179	193	139	3.28
RIVER VALLEY SAL SPLENDOR-ET	USA 116908461	50K	100	F	7JE1102	90	240	96	624	-0.02	26	-0.03	17	119	126	138	69	3.19
RIVER VALLEY SALINA SOLO-P-ET	USA 117770494	50K	100	F	7JE1232	57	115	94	918	-0.13	17	-0.06	20	22	40	77	-70	3.33
RIVER VALLEY SALINA SPEED	840003009997657	50K	100	F	7JE1342	59	245	96	556	0.02	30	0.02	24	352	341	318	251	3.06
RIVER VALLEY SALINAS ECLIPES 304-ET	840003010029545					1	24	80	35	0.07	15	0.00	2	3	7	10	-56	3.22
RIVER VALLEY SALINAS SERENITY-ET	USA 117078248	50K	100	F	1JE772	51	380	98	472	0.06	34	0.02	20	130	128	119	25	3.36
RIVER VALLEY SALINAS SIREN-ET	USA 117653524	50K	100	F	7JE1222	92	156	94	595	0.12	52	0.04	30	282	268	233	211	3.26
RIVER VALLEY SALSAY-SO-ET	USA 117771776	50K	100	C	200JE219	33	39	86	-126	0.21	35	0.07	10	84	63	17	-52	3.06
RIVER VALLEY SALSHOCKER-ET	USA 117770702	50K	100	F	200JE220	14	42	91	506	0.14	52	0.03	25	227	213	181	81	3.09
RIVER VALLEY SALSWEET-ET	USA 117770300	50K	100	F	200JE218	29	65	92	25	0.31	62	0.09	18	306	278	216	208	2.96
RIVER VALLEY SHERRY MEGASCORE	840003012423855	80K	100	F	7JE5010	12	128	94	139	0.24	54	0.06	17	234	214	170	135	3.03
RIVER VALLEY SPICE SHOWDOWN	840003012423904	80K	100	F	7JE5015	38	93	92	-449	0.15	8	0.10	4	143	115	55	116	3.03
RIVER VALLEY SPICE SHUT OUT-ET	840003013097952	80K	100	F	7JE5023	1	18	85	-812	0.11	-18	0.06	-18	-123	-128	-145	-127	3.20
JX RIVER VALLEY TRIS TOTAL (5)-ET	840003013097958	80K	100	F	7JE5024	5	33	88	1502	-0.15	40	-0.02	50	341	332	314	206	2.99
RIVER VALLEY VICTORIA VAVOOM	840003012423919	8K	100	F	7JE5016	4	10	82	-999	0.06	-37	0.01	-34	-159	-150	-133	-103	3.10
RIVERBEND COUNTRY INTERGALATIC	USA 115988615	50K	100	F	506JE290	13	76	93	282	-0.05	4	-0.03	4	-21	-13	5	14	3.07
JX RIVERBEND DALE BUMBLE BEE (3)	USA 117092303	50K	89	F	506JE296	16	115	94	1282	-0.24	11	-0.11	24	92	117	171	113	3.09
JX RIVERBEND DALE ROCKHARD (3)	USA 117092291	50K	100	F	203JE1117	54	581	98	110	0.10	26	0.05	14	238	224	190	180	3.14
JX RIVERBEND FROLIC (3)	USA 117348338	50K	86	C	200JE9832	47	280	97	1000	-0.05	38	-0.09	18	180	199	242	171	3.01
RIVERBEND MATINEE CECIL-P	USA 115988567	50K	100	F	1JE750	181	558	98	115	0.01	7	-0.06	-7	51	66	102	25	2.94
RIVERBEND RENEGADE FANATIC	USA 117806735	50K	100	F	506JE298	25	193	96	507	0.02	29	-0.02	15	135	133	130	84	2.89
RJF ACTION JACKSON-ET	USA 118450937					2	12	63	-1012	0.09	-32	0.04	-29	-169	-171	-176	-110	3.00
RJF BECKYS SUCCESSION-ET	CAN 010822371	50K	100	F	7JE1146	50	83	93	-364	0.01	-15	0.01	-12	-12	-10	-7	-14	2.98
RJF BOOMERANG-ET	CAN 010822341	50K	100	F	200JE357	37	44	86	-648	0.18	3	0.03	-18	55	52	44	62	2.92
RJF RILEY BLAZER-ET	CAN 010822382	50K	100	F	7JE1147	34	68	92	-167	-0.05	-18	0.01	-5	30	33	36	67	3.12
RK TITAN	USA 118075275					2	27	80	-693	0.06	-21	0.04	-17	-144	-145	-152	-72	3.23
ROCHA CRACKEL-ET	USA 116644075	50K	100	F	200JE65	21	69	93	122	0.04	14	-0.02	1	22	29	43	42	3.13
ROCHA JEVON WADE-ET	USA 116116893	50K	100	F	7JE1028	63	166	96	274	0.08	30	0.04	17	177	166	140	169	3.16
ROCHA JEVON WORTH																		

August 2018, All Summarized Bulls - Alphabetical Order

PL	LIV	DPR	CCR	HCR	GFI/EFI	JPI	Type Hrds	Type Daus	Type REL	FS	ST	SR	DF	RA	RW	RL	FA	FU	RH	RUW	UC	UD	TP	TL	RTP RV	RTP SV	JUI
0.5	1.9	-0.2	-0.7	0.4	2.3	-172	42	69	73	-0.2	1.6	1.5	-0.7	H1.2	1.4	P1.4	S0.3	1.0	-0.2	-0.9	-0.3	S1.1	W1.2	L2.3	W1.0	0.0	0.8
-0.7	-0.5	-0.2	0.6	0.2	4.8	-77	37	73	89	1.1	1.0	0.5	0.3	H1.0	1.1	P0.7	S0.9	1.9	0.6	0.3	0.4	S2.1	C0.8	L0.5	C0.2	B0.1	18.2
3.5	2.0	1.0	2.2	0.0	6.0	38	21	57	90	-0.4	-0.4	0.2	-0.7	L1.9	-0.1	S0.1	0.0	0.1	-0.3	-0.5	-0.4	S1.6	0.0	S0.4	C0.5	C0.2	5.7
2.0	0.4	-1.0	-1.5	0.6	9.3	108	12	18	83	0.9	1.1	-0.2	0.9	L2.0	0.2	S0.8	L0.7	-0.2	0.7	0.7	0.8	S0.9	C0.9	L0.3	C0.4	C1.2	9.1
1.1	0.7	2.0	2.4	1.1	5.8	-35	1	21	65	0.3	-0.5	0.6	-0.5	H1.8	0.8	P0.6	S0.7	1.3	-0.3	0.0	-0.1	S1.2	C0.8	S0.2	C1.0	B0.5	9.3
2.7	2.4	2.6	2.0	2.2	6.4	83	1	25	71	-0.5	-1.8	-0.6	-0.5	L0.1	-0.9	S0.2	L0.7	0.2	0.2	-0.4	0.0	S0.3	W0.8	S0.8	W0.1	B0.1	2.7
-2.0	-2.0	-1.0	-1.8	-0.7	3.3	-126	0	0	35																		
-0.6	-2.8	-2.0	-1.8	-0.4	7.8	27	1	12	57	0.4	1.0	0.3	0.6	L1.3	-0.1	0.0	S0.4	-0.2	0.4	-0.2	-0.3	D0.3	C0.2	L0.5	W0.4	C0.2	-2.6
0.1	0.8	1.5	1.6	1.2	8.0	4	1	10	55	0.2	-0.6	-0.3	0.0	H0.5	-0.5	S0.2	0.0	0.2	-0.4	-0.5	0.4	S1.2	C0.7	S0.7	C1.4	C0.5	8.4
2.0	0.1	0.7	1.6	2.3	6.8	21	1	10	56	-0.1	-1.8	-0.9	-0.2	H0.4	-1.2	P0.1	L0.3	-0.2	0.0	-0.6	0.1	S0.5	W0.2	S0.6	C0.2	C0.1	2.7
0.7	2.8	1.9	2.3	2.0	7.1	-23	2	15	63	0.7	-0.4	-0.4	-0.3	H0.8	0.2	P0.4	S0.5	1.9	0.9	-0.2	0.1	S2.0	0.0	L0.3	C0.6	B0.6	16.6
0.8	2.0	0.8	-0.4	-0.3	3.0	-128	11	23	67	0.3	0.3	0.1	-0.9	H1.7	0.6	P0.5	S0.5	2.2	0.2	-0.8	0.0	S2.3	C0.7	L0.1	C0.7	B0.7	17.7
-2.1	-1.8	-1.6	-1.9	0.1	7.3	-24	1	11	59	0.6	0.0	-0.9	1.0	H0.9	0.0	S0.3	L0.5	0.2	1.0	1.0	-0.2	S0.7	C0.3	S0.4	C0.4	B1.1	6.7
1.2	-0.1	-1.6	-3.0	0.1	9.5	1	49	76	82	1.5	0.6	-0.2	0.7	L0.2	0.0	P0.3	S0.9	1.7	1.5	0.5	0.2	S1.9	C1.5	S0.6	C0.2	C0.1	20.9
1.6	0.5	2.1	2.7	0.5	7.0	-12	27	36	80	0.3	-0.4	0.0	-0.7	H0.8	0.1	P0.2	S0.4	0.8	0.5	-0.5	-0.3	S1.9	C0.1	S1.4	0.0	B0.2	13.2
2.0	-0.1	3.3	3.6	0.6	7.1	16	7	45	88	0.0	-0.6	-0.1	-0.2	H1.3	0.5	P0.5	S0.7	0.2	-0.3	-0.2	-0.1	S0.4	0.0	S0.1	W0.1	B0.3	1.3
0.3	-0.5	0.6	0.8	-0.9	4.4	50	0	0	71	0.4	1.5	0.9	0.0	L0.3	0.9	S0.7	0.0	0.9	-0.4	0.0	0.2	S1.4	C0.9	S0.8	W0.7	C0.4	11.0
1.8	0.8	1.0	0.6	0.9	8.2	30	1	14	61	0.9	-1.1	-0.4	0.5	H0.3	-0.4	P0.1	L0.2	0.5	1.1	1.0	0.8	0.0	C0.1	L0.9	C0.3	B1.2	6.2
0.5	0.1	0.1	0.1	1.6	8.6	-37	1	130	92	0.8	-0.5	-0.6	0.5	L0.1	-0.9	S0.3	0.0	0.5	0.7	0.4	0.8	S0.5	C0.8	S0.4	C1.1	B0.3	10.3
1.3	-0.1	1.3	0.2	-1.7	7.6	41	1	22	83	-0.1	-1.0	-0.3	-0.4	H0.4	-0.6	0.0	L0.3	0.1	-0.2	-0.3	-0.2	S0.4	W0.7	L1.0	W2.1	B0.2	-1.8
-0.2	-0.3	-2.1	-2.0	-1.6	8.7	-42	1	120	91	0.7	0.4	0.1	0.3	L0.2	0.0	P0.2	S0.3	0.7	0.3	0.2	0.1	S0.6	C0.4	L0.2	W0.4	B0.3	6.1
-0.2	-2.3	-0.2	0.1	2.0	8.3	45	0	0	79	1.2	0.7	0.3	1.1	H0.1	0.5	P0.3	S1.2	1.6	1.1	0.8	0.7	S1.4	C1.3	L0.7	C1.2	B0.5	17.0
-0.2	-1.9	0.6	0.6	-1.0	7.3	-3	1	23	68	1.0	0.0	0.1	0.4	H0.2	0.3	P0.5	S0.5	1.2	1.2	0.4	0.1	S1.5	C0.7	L0.1	C0.5	B1.1	14.4
1.0	0.1	0.8	0.3	-1.6	6.3	-22	1	15	62	-0.8	0.0	-0.5	-0.3	L0.1	-0.5	S0.6	L0.3	-0.4	-0.7	-1.4	-0.4	D0.3	W0.8	S0.2	W0.6	0.0	-6.8
-2.3	-2.1	0.5	0.2	0.2	4.7	-59	1	17	64	-0.8	0.0	-0.2	-0.8	H0.2	0.1	P0.2	L0.2	0.2	0.0	-0.3	-0.9	S0.6	W0.6	S0.1	W1.1	C0.3	-0.9
-0.4	-0.2	3.2	2.9	1.2	4.7	-12	1	18	65	-0.6	0.2	-0.2	-0.4	H0.1	-0.1	S0.3	L0.2	-0.7	-0.4	-0.5	0.5	S0.3	W0.9	L0.6	W0.9	B0.6	-1.9
0.4	-2.3	1.9	2.8	2.4	4.0	49	1	14	60	-2.0	-1.1	-0.4	-1.1	H0.1	-0.6	S0.3	L0.3	-1.9	-2.5	-2.1	-1.3	D0.9	W2.2	S0.4	W2.4	C1.3	-23.4
0.9	0.2	1.3	0.9	1.5	5.2	13	1	11	55	-0.3	-0.8	-0.4	-1.1	H0.3	-0.9	P0.5	S0.5	1.1	0.0	-0.9	-0.5	S2.0	0.0	L0.5	W0.6	B0.2	9.2
0.8	-2.7	2.6	3.0	1.8	4.5	66	1	16	63	-0.9	-0.8	-0.8	-0.1	H0.3	-1.0	S0.4	L0.7	-1.5	-1.3	-1.0	-0.5	D0.6	W1.6	L0.3	W1.5	C0.4	-14.9
2.8	2.0	-1.4	-0.9	1.2	8.6	116	3	7	81	1.0	1.9	0.8	0.9	L1.6	0.6	S0.2	S0.3	0.0	0.7	0.7	-0.1	S0.4	0.0	S0.8	C0.1	C0.6	4.6
5.0	2.1	2.3	3.5	1.8	8.1	115	6	33	85	0.9	0.9	-0.6	0.4	L0.5	-0.3	S0.3	S0.6	0.8	0.4	0.3	0.2	S2.3	C0.8	S0.7	C1.0	C0.7	16.6
5.0	-2.9	0.0	0.4	2.8	9.9	193	113	488	97	2.6	1.2	-0.2	2.2	H0.4	0.6	S0.7	L0.3	2.0	2.4	1.6	1.7	S2.1	C2.2	0.0	C2.6	B1.2	30.9
3.0	-1.6	-4.0	-3.6	-0.3	8.6	114	2	23	83	1.1	1.1	0.2	1.1	L0.8	0.0	S0.4	S0.1	1.0	1.0	0.8	0.4	S1.3	C0.3	S0.5	C0.3	C0.6	14.1
4.6	0.8	2.5	2.4	2.8	7.0	120	14	100	93	0.0	-1.4	0.1	-0.6	L0.6	-0.4	S0.6	L0.3	0.3	-0.2	-0.5	0.1	0.0	W0.3	L0.6	W0.9	C0.3	-0.7
0.7	-4.7	-0.2	-0.2	2.3	7.4	107	18	78	89	1.4	1.1	0.5	1.3	L1.7	0.4	S0.6	L0.3	0.9	1.4	1.0	0.7	S1.0	C0.8	L0.3	C1.2	C0.3	14.1
1.8	1.8	-1.1	-1.1	1.2	7.1	-24	22	48	86	1.1	1.0	1.1	0.2	H1.2	1.1	P0.4	S0.7	1.5	0.8	0.2	0.7	S1.5	C0.8	L0.1	C1.4	B0.1	16.6
2.2	3.4	0.8	-0.5	-0.2	10.5	61	7	27	85	1.3	1.4	0.2	0.6	L1.4	0.4	0.0	S0.1	1.1	1.3	0.4	0.2	S1.7	C0.4	S0.7	C0.4	C0.3	16.6
3.4	1.2	1.7	1.0	0.9	6.9	30	1	2	77	1.2	1.8	1.1	0.6	0.0	1.1	P0.4	S1.1	1.0	0.3	0.5	0.3	S1.7	W0.2	S0.5	W0.4	C0.4	13.0
4.3	1.5	-3.2	-2.8	-0.5	9.7	81	10	16	83	2.2	0.8	0.1	0.9	H0.9	0.6	P0.9	S1.0	3.4	1.6	0.7	0.6	S4.0	C0.8	S0.3	C0.5	C0.1	35.7
0.9	0.9	1.9	1.7	0.1	4.3	5	15	25	82	0.4	1.6	0.2	-0.1	L0.3	0.0	S0.2	S0.2	0.7	0.5	-0.1	-0.2	S1.5	W1.6	L1.2	W2.6	C0.3	5.3
0.6	-1.4	-1.6	-0.6	1.2	8.1	126	51	249	95	1.5	1.7	1.0	1.3	L0.5	0.4	S0.6	S0.3	1.8	1.8	1.0	1.2	S1.1	C0.7	L1.5	C0.3	B0.6	18.0
3.2	-0.2	1.1	1.1	4.3	8.9	147	7	55	90	0.6	0.8	0.8	0.2	L0.8	0.5	S0.3	S0.8	1.1	-0.4	0.2	0.3	S1.0	C1.2	S0.3	C2.4	C0.6	9.8
1.3	-3.9	-0.7	0.4	3.8	7.4	102	7	87	90	1.3	0.5	0.1	1.0	L1.5	-0.2	S0.9	S0.2	1.2	1.6	0.7	0.8	S1.8	C0.9	L0.1	C1.0	B0.2	19.8
-1.8	-1.7	-5.2	-5.3	-2.6	6.1	45	14	40	86	1.0	1.2	0.7	0.8	L1.7	-0.2	S0.7	L0.3	0.1	1.3	0.6	1.2	S0.6	W0.1	L0.8	W0.1	B0.5	9.7
1.0	1.0	0.8	0.0	-0.6	6.3	11	18	31	87	0.8	0.1	0.5	0.3	H0.6	1.0	0.0	S0.1	0.7	0.2	0.2	0.2	S0.5	C1.0	L0.4	C1.3	C0.7	6.2
1.8	0.6	-3.2	-2.8	-0.6	8.4	110	7	15	83	1.4	1.5	0.4	0.6	L1.1	0.5	0.0	S0.4	1.2	1.7	0.4	0.6	S1.4	W0.4	S0.1	W0.9	B0.2	16.1
0.8	0.2	-1.1	-0.6	0.6	7.9	42	36	100	93	1.2	0.0	-0.3	1.3	H1.0	0.0	S0.1	S0.1	1.1	1.1	1.0	0.5	S0.6	C1.1	S0.1	C1.6	0.0	12.3
-0.2	-0.4	-1.7	-2.4	-1.6	7.6	29	47	83	92	1.0	1.0	0.1	0.7	L0.1	0.5	S0.1	L0.3	0.5	0.7	0.5	0.3	S0.9	C1.2	L0.6	C0.3	C0.3	9.0
-1.2	-1.0	-4.9	-4.6	0.7	7.5	0	36	62	90	1.1	0.3	-0.1	1.7	H0.8	0.2	S0.3	L0.6	0.3	2.1	1.3	0.9	D0.4	C0.5	L1.1	0.0	B2.0	7.0
4.8	2.3	-1.1	-1.7	-0.9	8.6	93	36	90	92	1.5	-1.1	-0.4	0.7	L1.2	-0.1	P0.6	S0.3	1.0	2.1	0.5	0.0	S0.4	C1.2	S0.9	C0.2	C0.7	13.1
-1.1	-0.2	-3.1	-2.2	1.5	6.7	-5	1	7	56	1.0	0.5	0.2	0.9	H0.1	0.2	S0.3	L0.2	0.4	0.8	0.9	0.9	S0.3	C0.7	L0.2	C0.7	B0.5	8.7
-0.6	-1.1	-3.8	-3.7	-3.6	7.1	21	24	90	91	1.0	0.2	0.8	0.6	H1.1	0.6	S0.4	S0.6	1.8	1.7	0.4	0.3	S1.3	0.0	L0.7	C0.2	B1.3	15.4
-0.9	-1.6	-1.9	-2.0	0.6	6.7	76	67	104	89	1.3	1.4	0.6	0.8	L0.3	0.6	S0.2	S1.0	1.7	1.9	0.6	0.4	S1.2	0.0	S0.2	C0.6	C0.6	17.1
-1.3	-3.1	-4.8	-5.4	-3.5	8.0	14	26	35	81	1.0	-1.1	-0.1	0.7	0.0	-0.3	S0.1	L0.2	0.8	1.3	0.5	0.4	S					

August 2018, All Summarized Bulls - Alphabetical Order

Name of Bull	Registration Number	GT	BBR	JH1	NAAB Code	No. Hrs	No. Daus	REL %	Milk	% Fat	Fat	% Prot	Prot	CM\$	NM\$	FM\$	GM\$	SCS
ROWLEYS 11 PREMIER CAYENNE 2101-ET	USA 117968121	50K	100	F		1	15	85	170	0.18	44	0.07	21	275	254	204	228	3.20
ROWLEYS 11 VISIONARY CHILI-ET	USA 118201001	80K	100	F	29JE3867	276	2,364	99	802	0.06	50	0.08	45	492	458	383	438	2.98
ROWLEYS 33 VIRGL SPUR 2115-ET	USA 118313876	8K	100	F		1	12	81	1052	-0.10	30	-0.02	34	198	196	191	156	3.11
JX ROWLEYS LAYNE JUSTICE 2133 (4)-ET	USA 118704072	80K	100	F	7JE1407	38	164	94	862	0.00	41	-0.04	23	323	324	330	255	2.86
ROWLEYS SHIMMY-ET	USA 117968233	50K	100	F	29JE3851	29	61	91	-188	0.23	36	0.14	21	292	250	158	277	3.05
ROYALTY RIDGE FIREPOWER	USA 118010652	50K	100	F	200JE227	101	167	92	-1420	0.30	-12	0.08	-36	-182	-190	-211	-210	3.10
ROYALTY RIDGE MB FULL THROTTLE	USA 118534918	80K	100	F	147JE6221	7	24	86	-824	0.16	-9	0.07	-16	45	30	-2	27	2.97
RRF REINHOLTS CENT DESIGN-ET	USA 115346590	50K	100	F	7JE937	67	108	94	-100	-0.09	-23	-0.06	-15	-178	-158	-115	-137	3.03
RYANS SHOWTIME DEBUT	USA 115836628	50K	100	C	506JE293	12	77	93	392	-0.14	-9	-0.05	4	48	62	92	83	3.07
S & B PT MARVEL MY GUY-ET	USA 067110855	8K	100	F	566JE101	9	16	83	635	-0.01	29	0.00	23	222	215	201	129	2.98
S&B DIGNITARY GYP-ET	USA 118356635	80K	100	F	7JE1357	37	75	92	225	0.13	37	0.04	17	279	260	221	244	2.91
SAND HILL IATOLA KERNAL	USA 067095597	50K	100	C	29JE3625	76	175	93	-425	0.14	6	0.10	4	83	55	-5	58	2.97
SAND HILL JEON KRAMER-ET	USA 116475387	50K	100	F	29JE3685	34	81	93	227	0.09	29	0.02	12	133	122	100	99	2.88
SAND HILL LOUIE NEUMAN	USA 067146936	50K	100	F	7JE1235	48	105	94	977	-0.11	24	-0.05	25	179	185	199	164	2.97
SAND HILL PERCIVALE KLYDE	USA 067407276	50K	100	F	11JE1183	24	63	92	272	0.05	23	0.06	21	327	304	256	267	2.90
SAND HILL VISONARY KLOVIS	USA 067247383	80K	100	C	14JE625	31	118	94	598	0.04	37	0.03	28	288	270	232	232	2.91
SANDCREEKS DIVIDEND COLTON-ET	840003010248877	80K	100	F	1JE861	63	330	97	1501	-0.09	53	-0.03	47	483	477	467	357	2.90
SANDCREEKS FRANKLIN-ET	840003011509807	80K	100	F	200JE237	51	78	89	857	0.02	45	0.02	34	300	289	262	186	3.09
SANDCREEKS PERFORM BUD	840003013454268	8K	100	F		1	11	81	468	0.00	23	-0.04	9	118	126	143	61	2.97
SANDCREEKS SCORE IAN-ET	840003011509908	99K	100	F	76JE172	7	60	91	1053	-0.14	20	-0.04	30	373	372	374	354	2.86
SANDCREEKS TOPEKA ECHO-ET	840003010248895	80K	100	F	14JE635	117	542	98	-46	0.16	30	0.07	13	169	151	107	58	3.23
SANDCREEKS VISIONARY GAVIN-ET	840003011509847	80K	100	C	1JE870	30	171	95	1423	0.05	79	0.03	57	526	506	462	400	3.18
SAXOWN KAISER CHIEF	GBR 000055717	8K	100	F	224JE2316	44	81	80	-160	-0.04	-15	0.00	-5	-54	-53	-50	-97	3.06
SC/RV MACRO-ET	USA 118540395	80K	100	F	29JE3937	25	55	90	800	0.06	50	0.01	30	481	467	440	442	2.80
SC/RV MILITANT-ET	USA 118540377	80K	100	F	200JE247	16	28	87	498	0.09	41	0.06	30	399	374	319	332	2.94
SC/RV TRANSFORMER-ET	USA 118527400	80K	100	F	7JE5007	30	357	97	1711	0.01	83	0.02	65	410	388	341	237	3.03
JX SCHULTZ CHARNESA HOKIE (4)	USA 118419527	80K	100	F	29JE3905	34	64	90	1193	0.02	60	-0.02	39	455	450	440	385	3.03
SCHULTZ CHILLI RONDO-P-ET	USA 117578672	50K	100	F		1	11	84	132	0.01	9	-0.01	2	-41	-38	-32	-68	2.98
SCHULTZ CRITIC RAY-P	USA 118079082	50K	100	F	76JE169	24	59	90	1072	-0.16	18	-0.06	26	251	259	278	184	2.92
SCHULTZ HEADLINE BELLVE	USA 118031947					1	24	77	661	-0.18	-5	-0.05	13	154	163	185	177	2.91
SCHULTZ HEADLINE HENRICO	USA 117342408	50K	100	F	29JE3778	48	118	95	1707	-0.10	59	-0.08	44	479	488	509	424	2.86
JX SCHULTZ HIP HOP (3)	USA 117342387	50K	91	F	200JE372	24	56	92	650	-0.11	8	-0.05	14	138	146	164	139	2.96
SCHULTZ JEON CHILI-P	USA 116173100	HD	100	F	7JE1044	183	794	99	364	0.05	27	-0.01	11	-41	-39	-35	-127	3.11
SCHULTZ LEGAL CRITIC-P	USA 117217618	50K	100	C	11JE1098	350	3,932	99	620	0.06	42	0.03	28	375	358	321	260	2.90
SCHULTZ PERFORM RAYON-P	USA 118513285	80K	100	F	14JE658	28	81	92	844	-0.08	23	-0.05	20	191	195	208	122	2.81
SCHULTZ RESTORE APACHE	USA 116262697	50K	100	F	1JE736	31	76	93	-457	0.11	-1	0.05	-6	-15	-27	-56	-46	2.97
SCHULTZ TRIUMPH CHILLY-P	USA 116710015	50K	100	C	11JE1047	37	97	94	-55	0.16	28	0.02	1	11	7	-4	-127	2.97
JX SCHULTZ VOLCANO HARRIS (4)	USA 118157731	80K	100	F	29JE3866	191	4,750	99	2124	-0.08	84	0.01	79	556	528	470	354	2.86
SCHULTZ VOLCANO REFLEX	USA 118912299	80K	100	F	7JE1454	17	25	86	1547	-0.19	33	-0.10	35	293	310	348	224	2.93
SCORE JASON J354 7224-ET	840003012257374	80K	100	F	7JE1378	29	54	90	889	-0.06	30	0.02	36	388	371	336	310	2.91
SCOTCH VIEW ABE RAPTOR	USA 115477069	50K	100	F	29JE3603	40	71	93	-155	0.11	14	0.05	4	184	169	137	194	2.95
SELECT MILLION-ET	CAN 106193652	50K	100	C	200JE482	42	45	86	-787	0.18	-4	0.06	-17	-25	-36	-60	-29	2.98
SENNS COUNTRY PALMETTO	USA 115447246	50K	100	C	7JE952	57	98	94	492	-0.16	-8	-0.11	-4	-116	-83	-12	-96	3.16
JX SENNS GANNON TY LAWSON (3)	USA 116605144	50K	89	C	7JE1063	107	393	98	546	0.01	27	-0.02	16	275	278	284	261	3.14
SENNS SABER EINSTEIN-ET	USA 115447723	50K	100	F	11JE957	44	91	94	-209	0.01	-8	-0.02	-11	-237	-228	-210	-208	3.04
JX SEXING CRIS GORDON 59748 (4)-ET	840003010363495	80K	100	F	151JE1613	2	12	81	339	0.11	38	0.04	20	377	360	322	322	2.92
JX SEXING DAVID GOLDFRAPP (5)-P-ET	840003008461693	80K	100	C	151JE23	32	181	95	1081	-0.16	19	-0.02	35	198	198	196	53	3.22
SEXING DOMINICAN COLA	840003008461835	50K	100	C	151JE21	10	54	90	458	0.05	32	0.02	21	299	285	257	231	2.92
SEXING FASTRACK VINKA	840003010347693	80K	100	F	151JE24	70	1,041	99	121	0.11	28	0.03	10	329	316	290	284	2.88
SEXING FASTRACK WAKKAR	840003010347689	80K	100	C	151JE25	9	60	90	1044	-0.10	28	-0.03	31	316	315	314	235	2.94
SEXING LEGAL TANNER 59578-ET	840003010363325	80K	100	F	151JE1614	3	17	83	892	-0.04	34	0.00	32	367	358	338	301	2.97
JX SEXING MAGNUM GRIFFIN 59338 (5)-ET	840003010363085	80K	100	C	203JE1611	1	10	81	1064	0.06	64	0.02	43	477	462	427	392	3.14
JX SEXING MOZART ACTOR 2880 (5)	840003010651627	80K	100	F	151JE1602	4	22	84	1145	-0.16	21	-0.08	25	222	237	271	165	3.03
SF KARL D309	USA 117648009					1	10	70	218	0.17	44	0.08	23	242	218	164	153	3.13
SF PERCIVALE 12607	USA 118805072					1	24	76	77	0.14	31	0.06	15	265	247	206	249	3.12
SF ROY ROLAND 11904	USA 118212399	6K	100	C		1	24	88	307	0.13	40	0.08	28	358	328	261	306	2.99
JX SF VISIONARY E156 (4)	USA 118454418					1	43	84	849	-0.09	22	-0.03	25	241	241	242	198	2.96
SF VITO MATTOX 11591	USA 117835481	50K	100	F		1	69	93	1659	-0.16	45	-0.01	58	321	311	288	203	3.19
SHAN-MAR DOMINICAN CHUCK-ET	USA 067108026	80K	100	F	1JE846	81	772	99	355	0.19	56	0.03	19	417	400	365	356	2.82
SHAN-MAR HILARIO CHISEL-ET	USA 067108037	80K	100	F	7JE1375	12	47	90	313	0.25	65	0.09	29	532	498	425	453	2.88
SHAN-MAR HILARIO DENZIL-ET	USA 067108041	80K	100	F	1JE905	11	34	88	914	0.03	50	0.00	33	334	325	305	236	3.01
SHAN-MAR HILARIO DILLON-ET	USA 067108040	80K	100	F		2	13	84	62	0.11	25	0.06	15	273	252	205	228	3.00
SHAN-MAR IMPULS VOLUME-ET	USA 067124270	50K	100	F	29JE3687	47	92	94	-361	0.19	19	0.06	-2	110	100	75	99	3.19
SHAN-MAR JEON VALOR	USA 067100316	50K	100	F	11JE1034	55	517	98	299	0.12	39	0.04	19	261	245	209	179	2.99
SHAN-MAR LEGACY VIB-ET	USA 067124243	50K	100	F	203JE975	15	134	96	-431	0.16	10	0.01	-14	191	190	189	235	2.85
JX SHAN-MAR LEGAL ENRIQUE (4)	USA 067088615	50K	100	F	1JE810	28	66	92	181	0.04	16	0.04	15	118	101	65	53	2.93
SHAN-MAR MACHETE NIKALI	USA 067108049	80K	100	F	1JE898	6	17	85	865	0.03	47	0.02	35	462	444	407	400	2.84
SHAN-MAR MODERN	USA 067108033	80K	100	F	200JE532	27	37	84	44	0.08	18	0.03	7	226	216	194	161	2.93
SHAN-MAR PREMIER VINNY	USA 067108023	80K	100	C	1JE832	13	22	85	353	0.06	28	0.04	21	309	290	250	242	2.89
JX SHAN-MAR RENEGADE FANTOM (4)	USA 067088613	50K	100	F	1JE797	85	512	98	439	0.13	47	0.04	23	220	206	174	148	3.10
SHAN-MAR VEGAS COBALT	USA 067108030	80K	100	F	1JE865	76	719	98	629	0.11	53	0.09	41	473	440	366	355	3.14
SHENANDOAH ACE GOBBLER-ET	USA 116536325	50K	100	C	1JE742	86	238	97	-352	-0.07	-31							

August 2018, All Summarized Bulls - Alphabetical Order

PL	LIV	DPR	CCR	HCR	GFI/EFI	JPI	Type Hrds	Type Daus	Type REL	FS	ST	SR	DF	RA	RW	RL	FA	FU	RH	RWU	UC	UD	TP	TL	RTP RV	RTP SV	JUI
1.0	0.1	0.3	-0.1	-0.5	6.3	62	1	13	82	0.7	1.7	1.2	1.4	L0.9	0.8	S0.1	S0.1	-0.2	-0.2	1.0	0.1	D0.3	C0.4	L0.4	C0.2	C0.4	-2.0
3.9	-1.2	1.1	2.8	3.5	8.4	150	166	782	99	1.1	1.3	0.3	1.4	L0.3	0.4	S0.7	L0.3	0.6	0.9	1.1	-0.4	S0.9	C0.1	S0.1	C0.2	B0.9	7.0
-0.2	-0.6	-1.1	-0.5	0.6	6.6	54	1	10	78	-0.9	-0.3	-1.5	0.4	L1.5	-1.1	S0.8	L0.6	-2.1	-0.2	0.3	-0.4	D1.9	W0.8	L0.9	W2.0	C1.2	-19.0
4.0	0.3	-0.6	-0.8	1.8	7.1	94	25	64	89	0.7	0.1	0.3	-0.1	L0.9	0.6	S0.8	L0.8	1.3	0.1	0.0	0.3	S1.1	0.0	0.0	C0.3	C0.1	10.1
1.3	-0.3	2.6	1.4	-0.7	6.3	76	17	30	85	-0.1	0.9	0.0	0.7	L0.9	-0.2	S0.6	L0.4	-1.3	-0.7	0.5	0.0	D1.1	W0.7	L0.4	W0.8	C1.0	-11.9
-0.2	-2.0	-1.8	-2.8	0.5	5.0	-64	80	118	88	1.6	2.8	0.7	0.9	H0.4	1.2	P1.1	S0.9	1.6	1.5	0.6	1.4	S2.4	C1.8	L1.7	C1.3	B0.5	24.2
2.8	3.1	0.9	0.3	1.6	7.2	7	6	21	83	0.8	0.7	1.0	-0.4	H0.6	0.9	P0.8	S0.6	2.0	0.0	-0.3	0.5	S2.0	C0.7	L0.6	C0.9	C0.5	16.5
-1.2	-0.1	-0.1	-0.1	-0.4	6.7	-40	33	47	87	0.8	0.6	0.6	1.0	H0.2	0.4	S0.3	S0.1	1.3	0.7	0.7	0.5	S0.7	C1.4	S1.1	C2.4	B0.5	14.2
2.0	2.7	1.9	1.6	-0.4	8.2	11	3	46	89	0.0	-0.1	0.2	0.8	H0.2	0.1	P0.3	L0.2	-0.6	-0.1	0.6	0.2	D1.0	W0.5	L0.1	W0.2	0.0	-6.4
1.6	0.2	-2.5	-2.0	0.4	8.0	62	3	5	77	0.6	-1.0	-0.8	0.4	0.0	-0.6	0.0	L0.4	0.3	0.5	0.3	-0.6	S0.5	W0.6	0.0	0.0	C0.5	1.4
1.7	-1.0	0.3	0.8	1.6	7.4	82	18	30	85	0.6	0.8	-0.1	0.2	L0.3	-0.1	S0.1	S0.3	1.0	0.9	0.1	-0.1	S0.9	W0.2	S0.1	W0.6	C0.6	8.7
0.1	-0.5	0.1	0.7	0.2	7.1	27	36	73	85	0.4	0.6	0.0	0.0	L0.1	0.4	P0.8	S0.1	0.3	0.5	0.0	0.5	S1.1	W0.2	L0.6	W1.0	C0.7	7.8
-0.3	-1.1	-0.5	-0.2	-1.5	5.9	33	24	57	89	-0.4	-1.0	0.4	-0.1	H0.2	-0.1	S0.2	L0.6	-0.4	-0.3	0.1	0.1	D1.5	W0.7	L0.2	W0.3	C0.7	-9.4
1.0	-0.1	0.4	-0.1	-1.4	7.0	50	23	45	88	-0.3	-0.3	0.6	0.2	L0.5	0.0	S0.3	L0.3	-0.5	0.0	-0.1	0.2	D1.3	C0.2	0.0	W0.1	B0.4	-6.2
4.0	1.7	0.8	0.1	-0.8	8.4	92	20	49	88	1.7	1.6	1.5	0.5	L0.1	1.2	P0.9	S1.0	2.0	1.3	0.4	0.8	S1.8	0.0	L0.7	C0.5	C0.1	19.2
1.3	-1.3	-0.9	1.0	2.7	7.0	93	18	53	87	0.7	1.5	0.5	0.8	L0.6	-0.1	S0.3	L0.2	0.4	0.8	0.6	1.1	S1.1	W0.7	L0.2	C0.7	C0.1	11.3
3.8	1.2	-2.7	-1.3	2.8	9.5	146	30	92	91	1.6	0.8	0.0	2.1	L0.5	0.4	S0.6	S0.7	0.6	1.4	1.5	1.6	0.0	C2.2	S0.4	C3.1	B0.3	15.2
1.1	-0.4	-3.1	-2.2	1.0	9.7	76	32	41	83	1.4	3.0	0.9	2.0	L0.2	1.3	0.0	S1.0	0.2	0.5	1.5	0.9	S0.1	C1.6	L1.1	C1.7	C1.5	6.3
1.3	-0.7	-2.3	-1.5	3.0	8.9	33	1	4	77	0.4	-0.6	-0.6	0.3	L0.1	-0.6	S1.0	L0.4	0.1	0.0	0.2	0.2	S0.5	0.0	L0.8	C1.4	B0.7	2.1
4.9	1.8	1.2	2.2	5.1	8.3	126	2	4	79	1.2	1.5	-0.2	1.6	L1.5	0.4	S0.8	S0.5	0.6	1.6	1.2	1.1	S1.2	C1.6	L0.3	C1.8	B0.1	17.2
1.6	-3.6	-3.4	-3.5	-0.9	8.5	48	70	283	96	1.9	0.3	-0.4	1.4	L1.2	-0.7	S0.2	S0.6	1.9	1.8	1.0	1.4	S2.5	C2.2	L0.5	C2.8	B0.6	28.8
1.3	-0.3	-2.8	-0.6	4.0	9.3	151	7	13	82	1.1	1.0	0.7	1.3	L0.9	0.5	S0.8	0.0	0.3	0.5	0.9	0.9	S0.3	C1.4	S0.3	C1.8	C0.6	9.4
0.6	1.2	-2.0	-1.0	-0.8	6.4	-14	31	52	73	0.6	-0.6	-0.4	0.7	L0.4	0.0	P0.2	S0.1	0.9	0.6	0.5	-0.6	S1.5	C0.7	S1.1	W0.6	B0.1	11.2
4.4	2.1	1.7	1.8	2.3	6.3	136	6	10	79	0.4	1.1	-0.2	0.7	L1.1	-0.5	S0.6	S0.2	-0.1	1.1	0.5	0.0	D0.2	W0.9	L0.9	W1.9	C0.7	-0.8
2.8	2.4	0.5	0.0	1.7	6.8	108	7	8	79	0.5	0.9	0.6	0.2	L0.6	0.2	P0.2	S0.7	0.7	0.4	0.1	0.1	S0.1	W0.1	L0.7	W0.2	C0.6	2.6
-1.4	-3.9	-5.0	-4.9	-2.3	6.6	103	19	185	94	-0.3	0.8	0.6	1.0	L0.8	-0.3	S0.4	L0.3	-1.6	-0.6	0.8	0.0	D2.5	0.0	L1.0	W0.2	C0.6	-18.8
3.6	1.5	0.2	0.1	0.5	4.8	120	13	23	82	0.5	1.8	1.3	0.6	L1.5	0.7	S0.9	L0.2	0.2	0.2	0.4	0.3	S0.2	0.0	L0.6	C1.4	C0.1	2.3
-2.1	-1.7	-1.8	-2.4	-1.8	7.8	-12	0	0	78	0.4	0.8	0.3	0.6	H0.1	0.4	P0.5	0.0	0.2	0.4	0.5	0.4	0.0	C0.4	0.0	C0.8	B0.1	3.7
3.5	0.0	-1.4	-1.6	-1.0	7.9	77	10	20	83	1.1	0.3	-0.5	1.0	H0.7	0.0	P0.6	S0.4	1.6	1.4	0.7	-0.3	S2.0	C0.1	L0.3	C0.5	B0.3	15.7
3.4	1.8	2.0	2.1	0.0	7.0	55	1	17	65	0.2	0.0	-0.2	-0.1	L0.5	-0.1	P0.3	S0.4	0.9	0.7	0.1	-0.1	S1.2	W0.6	S0.6	W0.1	C0.1	9.6
4.0	2.0	0.5	0.6	-0.2	6.7	136	36	81	92	0.2	0.5	0.3	1.1	L2.6	-0.3	S1.1	L0.7	-0.7	-0.2	0.8	0.0	D1.3	C0.6	S0.5	C1.3	C1.9	-6.6
2.1	1.2	1.0	0.6	0.6	5.7	43	11	17	83	0.5	0.9	0.8	0.2	0.0	0.8	S0.2	0.0	0.1	0.3	0.1	0.5	S0.3	C0.5	C0.2	C1.6	C0.1	5.3
-2.6	-4.6	-4.2	-5.6	-2.6	8.3	-22	78	249	97	0.4	0.9	0.6	0.8	H0.5	0.5	S0.4	L0.4	0.0	0.0	0.6	0.3	D0.4	C0.2	L0.3	C0.8	C0.7	-0.8
3.8	-0.7	-2.1	-1.9	-0.1	9.1	117	212	2,506	99	1.5	-0.9	-1.0	1.5	H0.6	-0.4	S0.3	L0.2	1.1	1.4	1.1	0.9	S2.1	C0.5	S0.7	C2.0	B0.4	21.6
2.8	-0.7	-1.9	-1.4	4.0	8.3	59	4	4	78	0.3	1.1	0.0	1.0	L1.2	0.0	S0.9	L0.6	-1.1	-0.1	0.8	0.8	D0.4	C0.4	L0.1	C0.3	B0.4	-1.6
-0.1	0.2	-0.9	-0.5	-1.2	8.2	-2	13	20	85	-0.9	-1.4	-1.6	-0.7	L0.5	-1.3	S0.2	L0.4	-0.3	-0.4	-0.5	-0.3	S0.7	C0.1	S0.4	C0.5	B0.5	0.8
-1.2	-2.0	-5.3	-7.4	-3.9	9.5	-12	31	58	90	0.4	-1.8	-1.0	0.6	H0.1	-0.8	0.0	L0.1	0.2	0.1	0.5	0.4	D0.8	C0.7	0.0	C2.2	B0.1	-0.2
0.7	-4.4	-5.4	-4.5	-1.1	7.2	166	128	1,217	99	1.0	-0.3	0.6	0.7	0.0	-0.3	P0.3	S0.1	0.7	0.8	0.5	0.6	S0.5	W0.1	L1.1	W0.5	C0.1	6.8
3.3	-0.7	-1.8	-1.6	1.3	8.3	85	7	11	80	1.1	0.1	0.2	1.1	L0.4	0.1	P0.1	L0.1	0.7	1.0	0.8	-0.1	S0.1	C0.5	L0.7	C0.5	0.0	4.3
3.8	2.0	-0.5	0.3	3.2	7.2	123	10	15	81	0.7	-0.3	-0.7	0.2	L1.7	-0.4	S0.4	L0.2	0.6	1.0	0.2	0.0	S1.4	W0.4	S0.3	C0.3	C0.3	10.6
1.9	2.9	2.1	3.5	0.5	5.3	48	20	35	85	-0.7	-1.8	-0.2	-0.4	L0.9	-0.5	S0.2	L0.1	-0.4	-0.6	-0.3	-0.6	D1.0	C0.4	S0.2	C0.4	C0.5	-8.7
1.2	-0.3	0.3	0.9	-0.5	7.7	-11	34	40	80	0.7	0.5	-0.2	-0.6	H0.2	0.4	P0.5	S0.1	1.0	0.7	-0.5	-0.2	S1.4	C0.7	S0.2	0.0	C0.3	11.3
-0.5	-1.8	-1.5	-0.4	0.4	8.2	-28	18	27	86	0.7	0.2	-1.0	1.1	L1.1	-0.8	S0.7	L0.1	-0.1	1.1	0.9	0.7	D0.1	C0.9	L0.3	C1.3	0.0	5.6
3.6	2.5	1.3	1.3	1.0	6.6	79	42	204	96	1.0	0.3	-0.4	0.8	L0.7	-0.1	S1.5	L1.0	0.0	1.8	0.6	1.3	D0.1	C0.1	L0.3	C0.4	B0.9	9.0
-3.6	-6.4	-1.4	-2.0	-1.0	7.6	-64	33	72	91	0.3	0.7	-0.4	0.5	L0.2	-0.1	P0.5	S0.4	-0.6	0.2	0.4	0.2	D0.1	C0.3	S0.3	C0.3	B1.5	0.1
4.1	0.1	0.5	0.4	0.1	6.5	115	0	0	76	0.5	-1.5	-1.4	-0.2	H1.1	-0.6	P0.4	L0.1	1.8	1.5	-0.2	-0.1	S2.3	C0.7	L0.2	C1.7	B0.3	19.4
2.0	1.4	-4.6	-4.5	0.8	8.9	59	13	86	90	1.4	0.6	-0.2	0.9	L1.9	-0.4	S0.5	L0.8	0.5	1.7	0.6	0.9	S1.0	C1.3	L0.2	C1.9	B0.9	15.2
3.3	1.4	-0.1	-1.3	2.1	9.2	84	7	41	86	0.3	0.2	0.3	0.0	L1.4	0.2	S0.6	L0.2	0.8	0.0	0.0	-0.8	S0.8	C0.4	S0.9	0.0	C0.6	4.7
4.8	2.6	1.1	0.9	0.7	8.0	90	35	489	98	0.7	-0.6	-0.3	-0.4	L0.1	0.4	P0.5	S0.3	1.6	0.7	-0.3	-0.8	S1.6	C0.5	S0.7	C0.1	C1.3	12.1
3.6	1.4	-0.9	-1.9	-0.4	8.9	87	3	5	79	1.3	2.2	0.5	0.9	L1.9	0.4	S0.2	S0.5	0.8	1.5	0.7	0.0	S0.9	C0.2	L0.7	0.0	C0.9	9.4
4.0	0.5	-0.1	-0.9	2.1	8.7	111	0	0	78	0.8	0.5	0.4	0.9	L0.4	0.1	0.0	S0.4	0.6	0.6	0.7	1.2	S1.4	C0.7	L0.3	C1.9	B0.1	14.7
2.9	1.1	0.1	-1.2	-2.1	7.7	128	1	2	78	0.7	0.6	0.0	0.4	L1.4	-0.3	S0.5	L0.6	0.3	0.8	0.3	0.2	S0.3	C0.3	L0.4	C0.8	C0.3	4.8
2.9	1.9	-1.0	-2.0	0.6	7.9	65	2	5	78	1.2	1.0	1.0	0.1	L0.9	0.7	S0.2	L0.3	1.1	1.2	0.1	0.3	S1.2	C1.1	S0.5	C0.7	B0.4	15.0
-0.5	-0.2	-2.0	-2.2	-0.8	6.3	57	1	10	60	0.0	-0.8	-1															

August 2018, All Summarized Bulls - Alphabetical Order

Name of Bull	Registration Number	GT	BBR	JH1	NAAB Code	No. Hrds	No. Daus	REL %	Milk %	Fat %	% Prot	Prot	CM\$	NM\$	FM\$	GM\$	SCS	
SHOT OF NAT MESCHACH-P-ET	USA 117981511	50K	100	F	11JE1168	61	308	97	344	0.11	39	0.04	20	342	326	291	294	2.98
SHOT OF NAT PRESCOTT ATABOY	USA 118710356	80K	100	F	29JE3958	23	60	90	922	0.03	49	0.03	40	302	283	241	245	3.05
SID J SPARKY MATTIE	USA 067266334	80K	100	F	11JE1232	28	152	94	1285	0.02	65	-0.01	45	456	444	421	307	2.97
SIL-MIST BLAIR FATH LINCOLN (6)-ET	USA 115705841	50K	100	F	14JE519	254	1,445	99	335	0.03	22	0.04	20	211	194	157	185	2.95
SIL-MIST DANAE DERRY	USA 118606842	80K	100	C	14JE688	18	40	89	777	-0.02	32	0.01	31	324	310	282	222	2.96
SIL-MIST JEWEL BUTONS BRENT-ET	USA 115705823	50K	100	F	14JE518	57	152	95	818	-0.15	9	-0.04	22	-38	-32	-19	-76	3.11
SIL-MIST LINCOLN CAMELIA CALIBER	USA 118363648					1	21	74	555	-0.08	10	0.02	24	179	165	137	192	2.92
SIL-MIST QU BUTTONS BRANDON (6)-ET	USA 115834336	50K	100	F	7JE990	38	75	93	267	0.08	29	0.05	19	159	143	107	146	3.08
SLYE HOLLOW JACINTO FELIPE	USA 115708956	50K	100	F	1JE708	36	75	93	571	-0.18	-10	-0.04	12	-116	-105	-83	-147	3.12
SLYE HOLLOW MILITIA JAROD	USA 115471522	50K	100	F	1JE709	41	77	93	-249	0.08	4	0.02	-5	-6	-12	-24	10	2.90
SLYE HOLLOW TAZ	USA 117280197	50K	100	F	200JE375	25	49	91	310	-0.12	-9	0.01	14	109	100	81	109	2.94
SPARKY MARK K091 7350-ET	840003013177491	80K	100	F	7JE1317	26	124	93	332	0.07	30	0.06	24	350	328	280	274	3.04
SPOOKER CELEBRITY PACCER	USA 119216266					1	10	62	42	0.01	3	0.01	3	55	50	40	39	2.88
SPRING CREEK ABE CHUCK	USA 116813110	50K	100	F	203JE1032	19	240	97	599	0.03	34	0.05	32	182	161	115	30	3.10
SPRING CREEK ALEXANDER JUSTICE	USA 118079859	50K	100	F	14JE604	49	162	95	403	0.19	57	0.07	28	432	408	353	394	3.06
SPRING CREEK AMAZING LAZER	USA 118923626	80K	100	F	14JE696	6	10	81	333	0.14	44	0.09	30	418	383	307	300	2.85
JX SPRING CREEK AMAZING TALENTS (5)	USA 118891969	80K	100	F	14JE694	8	13	82	978	0.03	53	0.01	38	385	369	336	263	2.92
SPRING CREEK JUSTIFIED-ET	USA 118923635	80K	100	F	14JE697	14	20	84	796	0.04	46	0.06	41	322	293	231	273	2.96
SPRING CREEK TOPEKA ICHABOD-ET	USA 118393612	80K	100	F	14JE626	41	100	93	306	0.04	23	0.08	28	199	170	104	120	3.04
SPRING CREEK TOPEKA IVER-ET	USA 118393621	80K	100	F	14JE680	20	42	89	81	0.16	36	0.08	18	248	221	164	145	2.93
SPRINGDALE KYROS MONTY	USA 117982606					1	15	70	413	-0.11	-3	-0.03	9	-109	-99	-82	-144	3.18
SPRINGDALE TBONE DEMON	USA 117772245					2	15	69	-303	0.00	-15	0.02	-7	-99	-102	-109	-82	3.02
SPRUCE AVENUE FIDELITY	CAN 009792783	50K	100	F	200JE156	52	66	87	-456	0.27	30	0.07	-3	149	133	97	112	3.06
SR BLUEPRINT PLAN	USA 115969078	50K	100	F	14JE524	73	199	95	-50	0.15	28	0.11	20	109	80	13	54	3.27
SR CHAMP TORK	USA 117183089	50K	100	F	200JE367	18	42	91	696	-0.09	15	-0.01	22	106	106	105	86	3.09
SR CHIEF COUSTEAU-P-ET	USA 115132760	50K	100	F	29JE3572	49	105	94	-460	0.22	21	0.08	-1	94	74	30	71	3.04
JX SR GANNON TERRY (3)	USA 116687106	50K	90	C	29JE3691	57	189	95	824	-0.07	24	-0.01	27	178	172	162	125	2.92
SR GERONIMO BLAZE-ET	USA 115435265	50K	100	C	7JE973	57	98	94	339	-0.03	11	0.01	14	102	94	76	96	2.88
SR HONOUR PRIMO-P-ET	USA 115773482	HD	100	F	1JE705	48	75	93	663	-0.15	1	-0.01	21	102	102	102	91	3.11
SR HONOUR PROJECT-P-ET	USA 115773576	50K	100	C	11JE983	41	104	95	585	-0.14	-1	-0.02	17	119	118	118	83	2.93
SR IRWIN SHAGGY-P	USA 118726582	80K	100	F	7JE1424	44	106	92	388	-0.02	14	-0.01	11	201	198	194	116	2.80
SR JEVON GE-ET	USA 116546425	50K	100	F	11JE1014	43	99	99	340	0.05	26	0.03	18	118	100	66	132	2.78
SR MILITIA PROTECTOR-P	USA 115814604	HD	100	F	11JE985	27	126	95	85	-0.10	-15	0.02	8	74	66	47	138	3.03
SR PIERRE WOODCOCK-P-ET	USA 115229189	50K	100	C	7JE959	38	62	92	345	-0.06	5	-0.04	4	-90	-80	-57	-99	3.01
SR REDHOT PORTHOS-ET	USA 117902842	50K	100	F	29JE3846	23	59	92	979	-0.06	34	-0.02	32	345	338	326	320	2.90
SR RENEGADE WILLIE	USA 117543537	50K	100	F	1JE809	40	214	96	778	0.10	58	0.06	41	435	406	344	360	3.01
SR SAMSON TOUGH GUY	USA 118544803	80K	100	F	7JE1383	15	21	87	895	0.03	48	0.05	42	348	324	272	238	3.03
SR TOPEKA CHEROKEE	USA 118519302	80K	100	F	7JE1384	39	76	91	778	0.07	52	0.04	36	428	406	359	349	2.92
SR VIRGIL LUNAR-ET	USA 117820096	50K	100	F	29JE3845	21	48	90	433	0.03	26	0.00	16	128	125	118	100	3.12
SR VIRGIL WEATHER-ET	USA 117661583	50K	100	F	29JE3809	35	80	93	1361	-0.14	35	-0.02	45	242	239	230	139	3.18
SR VIRGIL WIND-ET	USA 117661574	50K	100	F	29JE3808	37	96	94	463	0.04	31	0.04	24	283	267	232	221	3.02
SSF GLASGOW BOEHEIM	USA 117945919					7	25	77	-1104	-0.02	-56	0.02	-36	-190	-188	-181	-160	2.90
ST-LO DARLIN	CAN 107202450	50K	100	F	200JE390	37	44	84	-489	0.12	-1	0.10	1	94	71	19	109	3.11
STAN-J PERFECTION KRAUTHAMMER-ET	USA 118400660					2	13	64	-2148	0.09	-87	0.04	-70	-630	-616	-590	-505	3.21
STEINHAUERS IATOLA APPLEJACK	USA 115488982	50K	100	F	11JE968	394	2,929	99	-302	0.11	7	0.06	1	17	8	-17	94	3.34
STEINHAUERS SAMSON LEMONHEAD	USA 118662185	80K	100	F	14JE670	195	1,369	99	481	0.16	55	0.07	32	541	507	436	470	2.71
STORNAWAY FIG FIGUEROA	USA 116607397	50K	100	F	1JE754	119	512	98	948	-0.02	40	-0.03	27	287	286	288	235	2.87
SUGAR GROVE LOUIE LINGO-ET	USA 067044434	50K	100	C	7JE1101	48	85	93	1113	-0.12	28	-0.03	33	30	37	49	-74	3.33
SUGAR GROVE REDHOT ATOMIC	USA 067044352	50K	100	F		1	11	82	936	-0.17	9	-0.08	18	167	178	207	156	2.78
SUGAR GROVE RESTORE ADAM-ET	USA 067044341	50K	100	F	203JE1146	11	121	94	227	-0.04	3	-0.04	0	47	55	74	19	2.85
SUGAR GROVE RESTORE ADRENALIN-ET	USA 116709969	50K	100	F	203JE1035	14	47	91	651	-0.19	-7	-0.07	10	59	70	97	26	2.78
SUGAR GROVE VALENTINO AXIS	USA 067072875	50K	100	F	7JE1274	255	1,908	99	1884	-0.24	38	-0.05	57	423	418	411	240	2.83
SUGAR HILL MAVERICK	CAN 011267000	50K	100	F	200JE498	49	71	87	-691	0.22	9	0.17	7	113	70	-25	84	3.07
SUGAR HILL MOUNTAIN	CAN 011498924	50K	100	F	200JE232	41	52	86	-21	0.10	19	0.12	22	217	184	110	108	3.18
SUMMETZ ACTION ALGER	USA 067221527	50K	100	F	151JE7	7	17	87	-101	0.03	2	0.00	-4	60	61	64	66	2.98
SUMMETZ COUNTRY CYRUS	USA 067181276	50K	100	F	29JE3606	52	99	94	473	-0.07	8	-0.01	14	66	65	64	47	2.94
SUMMETZ JEVON JALEEL	USA 067221464	50K	100	F	29JE3696	45	89	94	694	-0.15	3	-0.09	7	73	92	137	81	2.88
SUMMETZ LENNOX LEON-ET	USA 067281601	50K	100	F	1JE760	26	76	94	791	-0.11	14	-0.03	22	99	101	105	37	2.95
SUN VALLEY ABBOTT PATRIOT	USA 117796560	50K	100	F	14JE595	24	42	90	1057	-0.01	48	-0.03	32	279	281	283	215	3.10
SUN VALLEY BLUPRINT AMPRO-ET	USA 116021757	50K	100	F	14JE528	35	89	92	300	0.09	32	0.04	19	116	103	71	36	3.13
SUN VALLEY CHAMP DOLLAR	USA 117742002	50K	100	C	14JE592	36	113	94	223	0.21	52	0.05	18	282	266	228	223	3.08
SUN VALLEY HENDRIX-ET	USA 117680885	50K	100	F	200JE213	27	113	94	361	0.05	27	0.01	15	148	142	129	73	3.04
SUN VALLEY HOLLYWOOD	USA 116894797	50K	100	F	1JE764	92	507	98	-25	0.15	28	0.08	15	234	208	150	158	2.95
SUN VALLEY HOLMES	USA 118146760	50K	100	F	200JE1006	11	15	85	1046	-0.06	37	-0.01	36	380	370	350	328	2.89
SUN VALLEY HORNET-ET	USA 117802692	50K	100	F	200JE228	8	27	89	-328	0.24	31	0.15	18	298	251	148	261	2.86
SUN VALLEY IMPULS JUPITER	USA 115870022	50K	100	F	29JE3615	486	3,806	99	915	0.01	46	0.02	36	229	219	195	167	3.19
JX SUN VALLEY IRWIN GRAVITRON (4)-ET	USA 118658287	8K	93	F	97JE130	12	47	89	1186	-0.05	45	-0.01	41	352	345	329	193	3.09
JX SUN VALLEY IRWIN GRIZZLY (4)-ET	USA 118658278	8K	100	C		2	21	85	242	0.16	44	0.06	21	297	276	229	158	3.05
SUN VALLEY JEWELER ARROW-ET	USA 115547683	50K	100	F	7JE988	48	81	93	126	0.05	16	0.02	8	86	81	69	41	3.09
SUN VALLEY JUPITER POPSTAR	USA 117796542	50K	100	F	1JE816	18	47	91	336	0.21	58	0.08	28	401	372	308	332	2.98
SUN VALLEY LIRSK DIESEL	USA 116507026	50K	100	F	203JE949	17	438	98	-333	0.33	48	0.14	15	318	277	189	193	2.99
SUN VALLEY MARVEL KASCADE-ET	USA 118392004	80K	100	C	97JE121	11	444	97	1088	-0.04	43	-0.01	36	400	393	379	323	2.95
SUN VALLEY MARVEL KORTEZ-ET	USA 118391991	80K	100	F	7JE1364	37	53	90	336	0.08	32	0.03	18	252				

August 2018, All Summarized Bulls - Alphabetical Order

PL	LIV	DPR	CCR	HCR	GFI/EFI	JPI	Type Hrds	Type Daus	Type REL	FS	ST	SR	DF	RA	RW	RL	FA	FU	RH	RWU	UC	UD	TP	TL	RTP RV	RTP SV	JUI	
3.2	-0.2	0.3	0.7	1.5	8.1	97	45	182	95	0.6	0.3	-0.6	0.2	L0.5	-0.1	P0.7	S0.5	0.6	0.6	0.1	-0.3	S2.1	W0.4	S0.4	C0.5	B0.3	11.7	
0.4	-4.0	-0.8	-0.3	-0.6	7.3	85	11	44	87	0.1	0.9	-0.4	0.1	L0.5	0.2	S0.2	S0.4	-0.2	0.0	0.1	-1.3	S0.2	C0.1	S0.5	C0.7	C0.7	-3.8	
2.4	1.2	-3.2	-3.6	1.0	8.4	125	14	49	87	0.9	0.2	0.1	1.1	L1.5	0.3	S0.1	0.0	-0.5	-0.1	0.8	0.9	D0.2	C1.9	S0.7	C2.1	C1.5	4.5	
0.7	-0.1	0.3	1.5	-0.7	8.3	65	109	410	97	0.9	-0.1	0.9	0.6	L1.2	0.2	0.0	L0.1	0.9	1.6	0.4	-0.1	D0.2	C1.7	L0.1	C1.7	B0.2	7.4	
2.3	2.0	-1.8	-1.7	0.0	9.7	93	6	18	83	1.1	1.6	0.3	1.2	L1.3	0.1	P0.2	S0.4	0.9	1.2	0.9	-0.3	S1.1	C1.0	S0.5	C1.4	C0.6	11.6	
-3.0	-2.1	-2.7	-2.7	0.2	7.6	-12	24	59	90	-0.4	-0.8	0.0	0.4	L0.4	-0.3	S0.1	L1.0	-1.2	0.0	0.3	-0.5	D1.8	W1.5	L0.7	W1.0	B0.5	-16.4	
0.1	0.5	1.6	2.4	-1.1	7.6	64	1	13	61	0.4	-0.7	-0.3	0.8	L1.3	-0.6	S0.4	L0.8	-0.3	1.2	1.0	-0.4	D1.3	C0.5	L0.1	C0.3	C0.2	-4.5	
-0.5	-1.7	0.4	0.0	1.1	7.3	41	24	45	88	0.1	0.7	0.6	0.9	L0.4	0.3	0.0	L0.2	-0.7	0.1	0.7	0.2	D1.8	C0.5	L0.3	C0.5	C0.1	-8.8	
-2.1	-1.7	-2.7	-3.1	0.2	8.1	-35	12	31	86	0.3	-1.3	0.4	0.2	L0.7	-0.4	P0.1	S0.8	-0.8	-0.2	0.1	0.6	D1.9	C0.5	L0.2	C0.2	C0.9	-8.7	
-0.5	0.3	1.1	0.1	-0.9	7.1	-7	15	22	84	-0.9	0.6	-0.3	-0.2	H0.4	-0.2	S0.1	L0.1	-1.1	-1.2	-0.1	0.2	D1.1	W0.9	L0.6	W0.3	C0.7	-12.5	
2.3	1.4	1.0	2.7	1.5	7.4	49	12	22	83	-0.5	-0.5	-1.3	-0.7	L0.5	-0.6	S0.2	L0.1	-0.3	-0.3	-0.5	0.6	S0.7	W0.4	S0.8	C0.8	C0.2	4.5	
3.9	1.2	-0.5	0.0	3.1	7.8	107	13	54	87	1.2	0.0	-0.6	0.6	L0.2	0.3	P0.6	S0.7	1.2	0.1	0.4	0.5	S2.3	C1.9	S0.6	C3.0	C1.0	19.3	
1.1	-1.8	-0.3	-0.6	0.7	7.8	26	1	8	52	1.3	0.6	0.2	1.0	H0.1	0.4	0.0	S0.2	0.9	0.8	1.0	1.2	S0.5	C1.2	L0.2	C2.2	0.0	12.9	
0.4	-0.2	-4.3	-3.6	-2.9	6.9	34	10	136	95	-1.0	-0.8	-0.1	-0.1	L1.2	-0.6	S0.2	L0.2	-1.4	-1.2	-0.1	-0.2	H0.8	D1.6	C0.2	S1.1	C0.1	C1.2	-15.4
2.0	0.7	1.3	1.4	0.3	6.8	116	20	58	88	0.3	0.5	-0.4	0.2	H1.5	0.3	P0.5	S0.5	1.1	0.1	0.2	-1.0	S1.3	W0.6	0.0	W1.1	C0.7	4.6	
3.3	0.1	-1.5	-0.9	0.3	6.2	120	0	0	76	0.9	0.3	-0.2	0.8	H0.6	0.5	P0.4	S0.9	1.6	1.2	0.6	-0.6	S2.1	C0.1	S0.3	C0.2	C0.7	15.4	
3.0	-0.6	-1.9	-2.5	-1.6	6.6	107	2	5	77	0.6	1.0	0.4	0.5	H0.1	0.7	S0.7	L0.1	0.1	0.4	0.4	0.9	S0.4	C0.5	S0.4	C0.5	B0.4	7.9	
-0.5	-2.9	-0.1	-0.2	-0.9	7.0	96	4	5	79	0.5	1.3	0.6	0.2	H0.7	0.9	P0.4	S0.7	1.1	0.4	0.2	-0.6	S0.7	0.0	L0.6	W1.6	C0.4	4.1	
0.8	-3.1	-1.6	-1.4	-1.1	7.9	63	30	65	90	0.9	1.0	-0.3	1.1	L1.9	-0.4	P0.5	0.0	0.2	1.2	0.9	0.1	S0.8	C0.2	S0.6	C0.1	C0.6	9.0	
1.6	-3.0	-2.5	-2.3	0.9	7.2	72	8	20	83	1.6	1.3	0.2	1.1	L1.5	0.0	P0.5	S0.7	1.3	1.7	0.8	0.2	S2.1	C0.5	S0.5	C0.9	C0.1	19.8	
-2.7	-2.2	-3.0	-3.1	-1.3	6.8	-32	1	13	60	0.3	0.7	-0.2	0.8	L0.1	0.0	0.0	S0.6	-0.1	0.3	0.5	0.0	S0.1	C0.4	L0.4	C0.2	B0.4	0.9	
-0.3	-1.0	0.3	-0.2	1.1	7.0	-22	2	12	58	0.5	1.6	0.3	0.7	L1.3	0.0	S0.7	S0.3	-0.5	0.1	-0.2	0.7	S0.1	C0.4	S0.3	C0.5	C0.5	2.9	
0.4	0.6	-0.6	1.3	-0.5	8.7	31	37	53	81	0.8	0.1	0.7	0.6	H1.4	0.4	P0.2	S0.8	1.4	0.0	0.5	0.1	S0.3	C1.6	S0.4	C0.3	B0.3	8.5	
-1.6	-2.7	-1.2	-2.3	-0.1	6.9	21	27	44	87	-0.7	-0.9	-0.5	-0.2	L0.9	-0.7	S0.3	S0.1	-0.8	0.1	-0.1	0.3	D1.6	0.0	L0.9	W0.8	B0.9	-9.5	
-0.3	-2.0	-0.6	-1.2	-1.2	9.7	38	11	20	85	0.9	0.1	0.4	1.1	H0.2	0.1	0.0	S0.3	0.6	0.5	0.8	0.7	S0.3	C1.0	0.0	C1.6	B0.2	8.4	
-0.5	0.3	0.2	-0.7	0.3	8.3	15	30	63	90	0.0	-0.7	0.6	-0.9	H0.8	0.3	P0.9	S0.2	0.7	-0.1	-0.7	-0.4	S0.5	W0.7	L0.2	W1.2	B0.1	1.1	
0.3	-1.3	-0.9	-2.1	-2.1	4.9	57	20	46	87	1.1	2.2	1.0	0.9	L0.3	1.1	S0.2	S0.1	0.6	0.9	0.7	0.8	S0.9	W0.3	L0.2	C0.9	B0.1	10.6	
0.3	-0.4	0.5	0.9	0.1	6.9	39	27	42	88	-0.2	-0.6	0.0	-0.3	H0.7	-0.1	P0.1	L0.5	-0.3	-0.8	-0.2	0.4	D0.4	W0.2	S0.6	C0.3	B0.2	-2.5	
0.5	0.4	0.0	-0.7	0.0	9.2	36	14	21	85	0.2	-0.9	-1.1	0.5	H0.6	-1.1	P0.6	S0.1	-0.8	0.7	0.4	0.4	D0.6	0.0	L0.3	W0.7	B0.3	-2.0	
1.6	-0.3	-1.0	-0.9	1.0	8.6	48	33	82	93	1.1	-0.6	-0.5	0.9	H1.4	-0.8	P0.8	S0.2	0.5	2.0	0.7	1.1	S0.3	C0.7	L0.7	C0.9	B1.5	12.1	
3.7	0.1	-2.0	-2.0	1.7	9.5	65	20	43	86	1.6	0.7	-0.1	0.3	L0.5	-0.6	P0.5	L0.2	2.0	1.7	0.3	-0.2	S2.8	C0.4	L0.1	C0.6	B0.1	22.2	
-1.0	-4.8	1.2	0.4	-0.7	8.5	41	32	484	98	-0.9	-1.9	-0.8	0.0	L0.4	-0.7	S0.4	L0.8	-2.1	-0.7	0.0	-0.5	D2.0	W0.6	S0.1	W0.8	C0.8	-19.3	
1.4	1.3	3.7	2.6	-0.3	6.8	30	20	87	92	0.2	0.9	0.0	0.1	H1.4	0.1	P0.8	S0.5	-0.2	0.3	0.1	0.7	S0.5	W1.2	L1.0	C0.1	B0.3	2.1	
-2.7	-2.1	-1.6	-2.6	-1.5	6.9	-25	18	24	85	-0.6	-0.5	-0.6	0.1	H0.5	-0.8	P0.1	L0.6	-0.6	-0.4	0.1	-0.9	D0.8	W0.6	S1.0	W1.1	C1.4	-8.9	
3.2	0.6	1.1	1.2	0.1	7.2	107	9	21	84	0.6	0.2	-0.4	0.7	L1.3	-0.5	S0.4	S0.2	-0.3	0.7	0.5	0.3	S0.1	C0.6	S0.2	W0.4	C1.3	3.7	
1.3	-0.9	0.1	0.0	0.3	6.3	122	20	87	91	0.4	0.7	0.6	-0.4	L1.2	0.5	S0.5	S0.4	0.7	0.2	-0.3	-0.1	0.0	C0.9	S0.4	C1.1	C0.9	3.8	
0.6	-0.8	-2.2	-2.2	-0.6	9.2	100	13	23	84	0.9	2.7	0.4	1.3	L0.5	0.7	P0.1	S0.6	0.6	0.2	1.0	0.2	S1.2	C1.1	L0.4	C1.4	C0.9	9.3	
3.1	-3.4	-0.7	-1.1	0.7	8.0	129	23	32	85	1.9	1.1	0.3	1.6	L0.5	0.6	P1.1	S0.9	1.7	1.8	1.2	0.6	S2.2	C0.8	L0.2	C0.8	B0.6	22.5	
-1.0	-1.1	-0.9	-1.2	-1.6	6.5	35	9	17	82	0.3	0.5	-1.0	0.8	L1.6	-0.7	S0.1	S0.3	-0.4	0.8	0.6	0.1	S0.2	W0.7	L0.1	C0.2	C0.5	1.3	
-0.1	-1.4	-3.2	-3.6	-2.5	7.0	66	18	31	86	0.3	-0.2	-1.1	1.4	L0.4	-0.6	P0.2	0.0	-0.5	0.9	1.0	-0.1	D0.8	W0.8	L0.6	C0.4	0.0	-4.9	
2.0	1.1	-0.1	-0.9	-1.7	7.6	73	21	41	88	0.4	0.6	-0.6	0.6	L1.0	0.0	P0.4	S0.4	-0.1	0.3	0.4	-0.6	S0.4	W0.8	S0.2	W0.2	C1.0	-0.7	
4.4	2.2	1.6	1.1	1.2	4.1	-54	7	20	65	0.5	1.2	0.5	-0.4	H1.7	0.9	P0.8	S0.8	2.3	0.4	-0.4	-0.6	S2.5	C0.5	S0.3	C0.4	C0.1	17.5	
1.1	1.6	2.0	2.3	1.5	6.6	26	27	34	78	0.0	1.1	0.3	-0.7	H0.2	0.7	P0.4	S0.4	1.6	0.2	-0.5	-0.7	S1.9	W1.8	L0.3	W2.1	C0.9	8.1	
-1.5	0.6	2.0	1.9	0.6	2.3	-183	0	0	26																			
-1.4	-4.2	2.1	2.9	2.1	8.1	16	261	1,514	99	1.5	1.6	-0.7	1.0	H0.9	0.3	P0.2	S0.4	1.1	1.7	0.8	0.0	S2.0	C0.6	0.0	C0.1	C0.1	17.4	
4.1	1.5	0.8	2.6	2.9	9.0	164	105	533	98	1.9	3.0	0.8	0.7	L0.5	1.3	P0.5	S1.2	2.1	1.3	0.5	0.7	S2.7	C1.5	L0.9	C1.0	C0.9	24.7	
1.9	-0.5	-0.7	0.2	-0.3	8.6	76	41	277	97	0.7	0.2	0.8	0.5	H0.4	0.6	S0.6	0.0	0.8	1.1	0.4	-0.3	D0.7	W1.0	L1.3	W1.4	B0.4	-2.5	
-2.5	-2.1	-4.5	-5.4	-4.0	5.6	-6	30	45	87	-0.6	-0.5	-0.1	0.8	L0.7	-0.7	S1.0	L0.7	-1.3	-0.1	0.6	0.3	D2.7	W0.9	L0.2	0.0	B0.5	-16.2	
2.4	0.6	0.2	0.5	0.9	8.5	63	1	4	78	0.2	-0.4	-1.1	0.3	L1.2	-1.0	S0.2	L0.1	-0.7	-0.2	0.2	0.5	S0.1	W0.1	S0.8	W0.3	C0.8	1.1	
1.5	1.4	-0.7	-0.8	0.1	8.7	20	4	82	90	0.0	0.2	-0.5	0.0	L1.5	-0.3	S0.4	L0.4	-0.2	-0.5	0.0	0.6	S0.5	C1.3	S1.0	C2.2	C0.1	5.9	
2.2	0.9	-1.0	-0.8	-0.4	8.5	31	8	19	84	-0.1	-0.9	-1.5	0.6	L1.2	-1.2	S0.2	L0.5	-0.7	-0.1	0.4	0.4	D0.4	C0.6	S0.9	C1.8	B0.4	-0.2	
3.2	2.2	-4.8	-4.5	0.0	10.6	126	161	811	99	1.8	2.3	0.3	1.6	L2.1	0.6	P0.9	S0.4	0.8	2.0	1.2	0.1	S0.9	W0.8	S0.9	W0.4	B0.4	12.5	
0.7	0.0	1.2	0.8	-0.2	7.1	23	37	53	81	-0.3	2.0	0.3	1.1	L0.5	1.1	P0.7	S0.3	-0.9	-0.9	0.0	-0.2	S0.2	W1.7	L0.1	W0.1	C0.6	-7.1	
2.3	-0.5	-2.0	-2.2	-0.5	9.9	60	36	42	81	0.7	1.3	-0.9	1.5	H0.5	0.3	P0.2	S0.2	0.3</										

August 2018, All Summarized Bulls - Alphabetical Order

Name of Bull	Registration Number	GT	BBR	JH1	NAAB Code	No. Hrs	No. Daus	REL %	% Milk	% Fat	% Fat	% Prot	Prot	CM\$	NM\$	FM\$	GM\$	SCS
SUN VALLEY RENEGADE POLARIS	USA 117796524	50K	100	F	29JE3816	47	121	95	321	0.16	48	0.07	26	322	297	240	280	3.05
JX SUN VALLEY SAMSON GRAVITY (4)	USA 118684341	80K	93	F	14JE684	21	49	89	786	0.04	45	0.05	39	359	333	276	205	2.93
SUN VALLEY T-BONE KANNON	USA 117208694	50K	100	F	7JE1107	33	71	93	-434	0.22	21	0.14	12	229	186	94	174	2.89
SUN VALLEY TBONE AWSOM	USA 116894818	50K	100	F	11JE1055	41	160	96	520	0.08	41	0.00	19	217	216	210	163	3.19
SUN VALLEY TOPEKA PANETTA-ET	USA 118412267	80K	100	F	7JE1365	29	57	91	705	0.11	57	0.03	32	301	290	261	194	3.30
SUN VALLEY TOPEKA POLYPRO-ET	USA 118565536	80K	100	C	97JE126	4	13	83	731	0.00	35	0.06	39	259	234	178	176	3.12
SUN VALLEY ZUMA HAZARD-ET	USA 117802665	50K	100	F	7JE1224	2	24	87	254	-0.01	11	0.04	18	200	179	136	209	2.79
SUN VALLEY ZUMA HOSTAGE-ET	USA 117802601	50K	100	F	7JE1224	139	691	98	-886	0.29	12	0.16	-1	225	181	86	257	2.85
SUN VALLEY ZUMA KINDLE-ET	USA 117913514	50K	100	F	97JE110	24	158	95	-490	0.37	47	0.13	7	410	370	285	354	2.75
SUN VALLEY ZUMA KONA-ET	USA 117913505	50K	100	F	7JE1241	64	164	95	-603	0.30	28	0.10	-3	241	215	160	232	2.94
SUN VALLEY ZUMA PAXTON-ET	USA 117742057	50K	100	C		2	10	84	268	0.05	23	0.01	12	194	188	175	215	3.03
SUN VALLEY ZUMA PAYTON-ET	USA 117742105	50K	100	C	1JE815	77	1,003	99	877	0.08	59	-0.03	25	384	385	390	312	2.99
SUN VALLEY ZUMA POWER-ET	USA 117660078	50K	100	C	14JE589	64	189	96	260	0.10	32	0.09	27	387	353	280	369	2.83
JX SUNBOW CONSULTANT (5)-P	USA 118148904	50K	100	F	203JE1408	13	206	95	810	-0.18	1	-0.05	18	101	111	132	36	2.96
SUNBOW DYNASTY	USA 115765629	50K	100	C	14JE526	59	96	94	1315	-0.32	-5	-0.12	22	-94	-62	6	-97	3.20
SUNBOW MOHAWK-ET	USA 115500156	50K	100	C	203JE767	43	459	98	985	-0.05	37	-0.01	34	226	216	197	107	2.88
SUNBOW NUGGET-ET	USA 113707397	8K	100	C	44JE515	17	103	94	333	-0.03	10	-0.01	10	8	7	6	-41	2.96
SUNNY RIDGE IRWIN CAGE 10078	840003012662610	80K	100	F	151JE1601	5	13	82	487	0.11	45	0.02	22	308	296	269	211	2.97
JX SUNNY RIDGE VALENTINO GATOR (4)	USA 117677924	50K	100	C	14JE588	72	232	96	469	0.03	29	0.06	28	225	202	153	100	3.00
SUNNYDAWN GLADIATOR	GBR 000055749	8K	100		224JE2323	23	47	78	-815	0.15	-11	0.07	-16	-131	-142	-169	-98	3.09
SUNNYDAWN OLYMPIAN	GBR 000055862	8K	100	C	224JE2370	21	46	82	-40	0.18	33	0.10	18	330	296	224	263	2.86
SUNRISE/HACKLINE BUNGY ZIPPER	USA 067039609	50K	100	F	7JE1046	210	925	99	764	-0.03	31	0.02	32	298	286	259	308	3.15
SUNSET CANYON ADAM	USA 116560197	50K	100	F	200JE9827	72	190	95	-520	-0.01	-26	0.01	-17	-85	-79	-69	-37	3.15
SUNSET CANYON ALDERMAN	USA 117763678	50K	100	F	7JE1223	39	70	92	224	0.05	21	-0.01	7	136	136	135	137	3.01
SUNSET CANYON ALIK-ET	USA 116969204	50K	100	F	29JE3727	45	109	95	341	0.21	58	0.07	27	424	395	334	365	2.92
SUNSET CANYON AMENITY	USA 115860614	50K	100	F	7JE997	99	264	96	-527	0.03	-20	0.00	-19	-216	-204	-183	-144	3.32
SUNSET CANYON ANDREAS	USA 117597125	99K	100	F	94JE4036	26	82	92	-1157	0.09	-39	0.04	-34	-230	-230	-231	-203	3.05
SUNSET CANYON BIOSTAR-ET	USA 067171613	50K	100	C	203JE916	17	159	96	3	0.14	27	0.03	7	94	86	66	112	3.14
SUNSET CANYON BUNGEE	USA 116519708	50K	100	F	7JE1087	113	421	98	-278	0.13	12	0.00	-10	74	82	96	104	3.25
SUNSET CANYON BY DESIGN-P	USA 118895561	80K	100	F	7JE1449	8	12	82	1013	-0.12	24	-0.02	33	324	316	303	238	2.86
SUNSET CANYON COMMODUS-ET	USA 115320750	50K	100	C	7JE947	42	65	92	98	0.04	13	0.00	4	68	64	58	119	2.93
SUNSET CANYON DAGGER-ET	USA 117335785	50K	100	F	7JE1193	34	58	92	858	0.06	54	0.08	47	445	411	336	287	3.02
SUNSET CANYON DAI-ET	USA 117925063	50K	100	F	29JE3842	36	183	96	-17	0.20	39	0.12	24	396	359	275	318	3.09
SUNSET CANYON DAKARA	USA 118866150	29K	100	F	147JE6224	3	95	93	282	0.35	84	0.13	37	589	540	437	491	2.90
SUNSET CANYON DANON-P-ET	USA 118035884	50K	100	C	7JE1266	34	59	92	760	0.09	54	0.06	40	564	533	468	447	2.85
SUNSET CANYON DAVID-ET	USA 117335815	50K	100	F	200JE183	560	4,658	99	621	-0.03	24	0.05	33	356	332	281	229	2.98
SUNSET CANYON DAX-ET	USA 118216629	50K	100	F	7JE1334	32	59	91	1029	-0.09	31	-0.07	22	211	226	259	116	3.04
SUNSET CANYON DAYBREAK-ET	USA 117250114	50K	100	F	29JE3768	149	1,688	99	1113	-0.02	49	0.01	43	482	467	435	418	3.06
SUNSET CANYON DAZZLER-ET	USA 117925081	80K	100	F	29JE3830	164	733	99	141	0.10	26	0.06	17	506	480	426	485	2.73
SUNSET CANYON DEBIT-ET	USA 117870327	50K	100	F	29JE3828	38	92	93	911	-0.05	32	-0.03	27	310	306	301	221	2.80
SUNSET CANYON DECISION-ET	USA 118035316	50K	100	F	29JE3853	43	97	94	147	0.25	57	0.09	23	283	253	187	175	2.98
SUNSET CANYON DECOY-ET	USA 117347328	50K	100	F	14JE600	127	440	98	1066	-0.14	22	-0.03	32	297	294	290	174	2.87
SUNSET CANYON DECREE-ET	USA 117335730	50K	100	F	203JE1248	52	636	99	585	0.03	33	0.05	31	388	362	307	236	2.77
SUNSET CANYON DEFACIO	USA 117890349	50K	100	F	1JE821	18	48	91	163	0.18	44	0.10	26	495	457	377	460	2.81
SUNSET CANYON DELANO-ET	USA 117214932	50K	100	F	203JE1237	11	98	95	959	-0.14	16	0.00	35	188	178	157	122	3.02
SUNSET CANYON DELEGATE-ET	USA 117266797	50K	100	F	29JE3784	29	160	96	884	-0.02	37	-0.01	29	301	297	288	246	3.00
SUNSET CANYON DEPUTY-ET	USA 118035905	50K	100	F	7JE1267	38	135	95	1444	-0.11	45	-0.03	46	442	434	420	300	2.84
SUNSET CANYON DERBY-ET	USA 118050128	50K	100	F	29JE3863	24	51	91	296	0.29	72	0.11	33	495	455	368	398	2.95
SUNSET CANYON DERMOT	USA 118022183	50K	100	C	7JE1265	35	50	90	747	-0.03	30	0.01	28	302	295	278	270	3.00
SUNSET CANYON DERRINGER	USA 117343641	50K	100	F	200JE184	24	49	91	446	0.09	39	0.00	16	267	263	254	239	3.09
SUNSET CANYON DETERMINATE-ET	USA 117335794	50K	100	F	200JE9830	88	649	99	869	0.00	41	0.03	37	421	402	360	327	2.91
SUNSET CANYON DIGGORY-ET	USA 117168932	50K	100	F	29JE3757	41	75	93	-351	0.29	40	0.11	9	295	261	188	257	2.86
SUNSET CANYON DIGNITARY-ET	USA 117168941	50K	100	F	7JE1150	389	3,324	99	483	0.16	56	0.06	30	315	287	230	253	2.90
SUNSET CANYON DIMENSION-ET	USA 117168914	50K	100	F	7JE1149	288	1,828	99	211	0.24	58	0.16	39	457	402	283	366	2.88
SUNSET CANYON DIVIDEND-ET	USA 117335691	50K	100	F	1JE791	405	3,388	99	1001	-0.03	41	0.00	35	478	467	444	323	2.85
SUNSET CANYON DIVINE-ET	USA 117335721	50K	100	C	1JE793	156	1,297	99	1113	-0.17	18	-0.04	32	306	307	312	186	2.98
SUNSET CANYON DOC-ET	840003005174890	50K	100	F	147JE196	4	88	94	-18	0.23	44	0.05	10	205	187	149	120	2.96
SUNSET CANYON DOMINATOR-ET	USA 117078239	50K	100	F	200JE172	56	64	87	-222	0.21	31	0.13	18	246	208	124	203	3.08
SUNSET CANYON DOMINICAN-ET	USA 117013483	50K	100	F	1JE770	519	5,599	99	582	0.05	38	0.01	23	303	291	267	263	2.87
SUNSET CANYON DOMINOS-ET	USA 117145850	50K	100	F	29JE3759	49	201	97	166	0.20	47	0.10	26	334	300	227	271	3.02
SUNSET CANYON DURADO-ET	USA 117214941	50K	100	F	11JE1107	28	97	95	1492	-0.19	31	-0.04	46	268	272	276	181	3.29
SUNSET CANYON DURANCE-ET	USA 117250105	50K	100	F	29JE3771	30	64	93	927	-0.07	29	-0.04	26	267	270	277	228	3.03
SUNSET CANYON DURANGO-ET	USA 117468621	50K	100	F	506JE299	15	113	95	452	0.17	56	0.03	22	340	323	288	245	2.82
SUNSET CANYON DUTY-ET	USA 117250093	50K	100	F	29JE3772	35	65	93	828	-0.09	20	0.00	29	234	229	218	204	3.11
SUNSET CANYON EL HOMBRE	USA 115892596	50K	100	F	7JE998	34	78	93	-126	0.03	-1	0.00	-4	11	12	14	57	3.05
SUNSET CANYON HOUSTON-ET	USA 117220654	50K	100	F	97JE100	6	25	87	92	0.19	43	0.06	16	267	248	204	249	3.11
SUNSET CANYON INFLUX-ET	USA 118340324	80K	100	F	200JE238	67	612	98	316	0.27	70	0.09	29	315	284	217	190	3.05
SUNSET CANYON INVICTUS-ET	USA 117009521	50K	100	F	76JE165	10	16	85	-361	0.18	17	0.08	2	154	136	94	127	3.11
SUNSET CANYON JORDACHE-ET	USA 118216768	50K	100	F	7JE1335	143	2,034	99	-258	0.38	61	0.13	17	296	257	172	108	3.05
SUNSET CANYON KG-ET	840003005174892	50K	100	F	203JE1179	15	436	98	-218	0.14	16	0.05	1	19	8	-17	-47	3.04
SUNSET CANYON LANDON-ET	USA 115773772	50K	100	C	11JE972	30	99	95	283	0.03	20	-0.02	6	106	111	121	113	3.05
SUNSET CANYON LOREN-ET	USA 115590515	50K	100	F	200JE55													

August 2018, All Summarized Bulls - Alphabetical Order

PL	LIV	DPR	CCR	HCR	GFI/EFI	JPI	Type Hrds	Type Daus	Type REL	FS	ST	SR	DF	RA	RW	RL	FA	FU	RH	RWU	UC	UD	TP	TL	RTP RV	RTP SV	JUI
0.7	-0.8	0.4	0.3	0.9	6.6	85	29	58	89	-0.3	-0.6	-0.2	0.2	L0.2	-0.3	0.0	S0.3	-0.1	0.2	0.1	0.0	D1.1	C0.2	L0.4	W0.2	C1.3	-5.1
1.5	0.1	-3.8	-3.3	1.3	8.1	99	9	13	81	1.5	2.8	1.2	0.8	0.0	1.5	P0.4	S1.2	2.0	1.1	0.6	-0.2	S2.0	C1.0	L0.4	C1.2	C0.5	17.4
1.4	-0.4	0.1	0.7	1.5	8.4	69	15	29	86	0.7	0.2	-0.1	0.7	L0.8	-0.2	S0.2	S0.3	0.6	0.7	0.5	-0.2	S0.8	C0.2	L0.3	C0.2	C0.4	6.2
0.0	0.7	-1.3	-1.7	0.7	7.6	52	27	68	91	0.4	1.2	-0.1	0.7	L1.8	-0.2	S0.6	S0.4	-0.7	0.4	0.5	0.1	S0.1	C0.6	S0.7	C1.1	C0.5	1.8
0.4	-3.3	-3.2	-3.5	-0.4	8.1	81	17	35	86	1.7	1.3	0.0	2.0	L0.9	0.0	P0.3	S0.5	0.8	1.6	1.5	1.2	S1.3	C1.9	S0.2	C2.5	B0.7	19.8
0.4	-3.8	-1.9	-2.2	0.7	7.7	79	3	9	80	1.1	1.5	0.5	1.5	L1.5	0.4	P0.3	S0.5	0.6	1.5	1.1	0.4	S0.7	W0.4	0.0	W0.1	B0.1	9.9
1.2	-2.0	1.2	2.6	3.3	5.6	81	2	22	84	0.4	-1.2	-0.8	0.5	L0.5	-0.7	S0.2	S0.3	0.3	1.0	0.4	-0.3	S1.1	W0.2	S0.9	C0.2	C1.0	8.5
1.5	-1.3	2.9	4.3	4.3	5.4	92	75	228	96	1.1	-0.6	-1.3	0.6	0.0	-0.8	S0.1	S0.7	1.7	1.7	0.4	0.2	S2.7	C0.7	S1.9	C1.8	C1.2	26.1
4.3	0.5	1.5	1.5	1.3	4.6	113	15	84	92	0.3	-1.5	-0.5	-0.4	H0.1	-0.3	S0.3	S0.1	0.7	1.1	-0.3	-0.3	S1.5	W0.4	S0.3	W0.7	B0.7	10.3
2.9	-0.2	2.0	1.2	0.4	4.8	62	32	80	91	0.2	-1.9	-0.9	0.3	H0.1	-0.5	S0.4	S0.3	0.0	0.9	0.2	0.2	S0.2	W0.3	L0.2	W0.2	B0.1	3.3
1.2	-0.9	1.4	2.5	2.7	5.3	60	2	7	80	0.5	-0.5	-0.5	0.8	L0.8	-0.3	S0.6	0.0	-0.5	0.8	0.6	0.3	S0.1	W0.3	L0.4	W0.2	B0.4	1.3
1.9	0.4	-1.4	-0.5	-0.8	5.6	102	33	192	95	1.3	-0.2	-0.4	1.0	H0.2	-0.1	0.0	S0.6	0.5	1.2	0.8	0.1	S1.1	C0.4	0.0	C0.5	C0.1	10.5
2.9	0.5	2.1	3.1	2.3	4.7	128	34	92	92	-0.2	-2.4	-1.5	-0.3	H0.1	-1.0	S0.4	L0.3	0.2	0.3	-0.2	-0.6	S1.0	W0.3	S0.9	W1.8	C1.0	4.5
2.4	0.2	-2.1	-1.7	-1.1	7.8	36	4	110	92	0.8	-0.7	-0.9	0.6	L0.5	-0.5	S0.2	0.0	-0.1	1.0	0.4	0.8	S0.4	W0.3	S0.3	C0.8	B0.4	7.4
-1.9	-1.4	-2.1	-1.7	-1.0	8.3	-22	33	43	88	-0.3	0.1	-0.5	0.8	L0.5	-0.2	S0.7	L0.7	-1.8	-0.5	0.6	0.4	D1.7	W0.1	L0.2	W0.4	C0.1	-12.8
0.6	-0.6	-3.2	-3.3	-2.0	8.6	65	27	309	97	-0.2	-1.0	-0.6	0.5	H0.6	-0.1	S0.5	L0.6	-0.8	-0.8	0.3	0.1	D1.4	C0.3	S0.9	C0.2	C0.8	-8.4
-0.9	-0.9	-1.9	-2.4	-1.9	9.0	-3	9	67	90	-0.5	-0.8	-0.4	0.0	L0.1	-0.7	S0.1	0.0	-1.3	-0.6	0.0	0.6	D1.8	W0.4	L0.1	W0.3	C0.5	-11.7
1.9	-0.1	-2.2	-1.8	1.8	8.7	84	2	4	79	1.3	1.2	0.4	0.1	L1.4	-0.3	P0.3	0.0	1.8	1.7	0.1	-0.8	S2.0	C0.4	0.0	W0.9	C0.6	15.9
1.3	0.2	-2.9	-3.2	0.1	8.0	56	26	63	89	0.4	0.9	1.3	-0.6	L0.1	0.9	P0.6	S1.0	1.8	-0.1	-0.5	-0.2	S0.6	C0.9	S0.2	C1.1	C0.5	8.2
-1.6	-1.4	0.6	1.1	-0.1	5.4	-41	0	0	73	-0.2	-0.4	-0.5	0.1	0.0	-0.1	P0.2	S0.5	-0.2	-0.9	0.1	-0.7	D0.4	C0.7	S0.4	0.0	C0.7	-5.9
3.0	-0.8	-0.1	0.6	1.8	6.1	101	0	0	73	1.1	-0.6	-0.4	0.0	H0.9	0.2	P0.5	S0.5	1.4	1.2	0.0	0.3	S2.1	W0.1	L0.2	0.0	C0.5	17.2
1.5	0.2	1.9	3.2	2.5	4.0	81	111	330	97	-0.2	-1.0	0.4	-0.4	H0.1	-0.1	P0.2	S0.2	-0.8	0.6	-0.3	-0.2	D0.8	W1.8	L0.7	W2.3	B1.2	-8.5
1.5	1.2	1.6	2.0	0.4	8.7	-22	55	137	91	1.1	2.4	0.3	1.0	H0.6	1.0	P0.2	S0.2	1.1	1.4	0.8	0.5	S2.5	W1.6	L0.2	W1.6	B0.6	17.7
0.5	1.7	0.9	-0.1	2.8	8.3	37	21	30	86	-0.2	0.8	0.2	0.2	L1.9	0.0	S0.8	L0.1	-0.7	-0.5	0.1	0.7	D0.7	W0.1	S0.1	W0.9	C1.1	-3.7
2.7	0.3	0.8	0.7	1.5	6.6	110	18	49	89	-0.2	-0.4	-0.2	0.7	H0.4	0.0	S0.1	0.0	-0.7	-0.9	0.5	-0.5	D1.0	W0.7	0.0	W2.0	C1.8	-11.5
-2.4	-1.1	0.6	1.3	1.9	7.8	-62	69	183	94	0.3	0.3	-0.2	0.2	L1.1	-0.3	S0.3	S0.1	0.0	0.2	0.1	0.3	S0.7	C0.1	L1.1	W1.1	B0.4	3.2
0.0	-0.1	-0.1	-0.2	0.4	4.3	-67	29	66	87	1.3	1.4	-0.1	0.2	H1.9	1.0	P1.4	S1.7	2.5	0.6	0.2	0.1	S2.9	C0.1	L1.1	C0.4	B0.6	20.5
-0.2	-1.9	1.5	0.4	-0.7	6.6	14	9	75	92	-1.2	0.1	-0.7	-0.6	L1.0	-0.7	0.0	L1.0	-1.9	-0.1	-0.5	-0.3	D1.3	W3.0	0.0	W3.3	C0.2	-16.5
1.3	1.9	1.5	1.5	1.3	8.6	10	64	204	96	0.9	1.0	0.9	0.7	H0.9	0.8	P0.1	S0.9	1.8	0.0	0.5	-0.1	S1.1	C1.4	S0.7	C2.1	C0.6	12.6
3.4	1.1	-1.3	-1.3	0.1	9.9	108	2	2	79	0.9	-0.5	-1.3	0.9	L0.5	-0.3	P0.1	S0.2	0.5	0.4	0.6	0.5	S1.5	C1.3	S0.5	C1.3	C1.1	13.6
-0.2	-0.7	2.4	2.5	0.5	6.4	21	20	28	85	-0.7	-0.4	-0.3	-0.1	L0.7	-0.2	S0.1	L0.6	-1.6	-0.8	-0.1	-0.1	D2.0	0.0	S0.7	C0.6	C0.2	-14.9
2.7	0.6	-2.9	-3.1	2.3	9.7	121	20	33	88	0.6	1.2	0.3	0.9	L1.2	0.2	0.0	S0.2	0.4	0.2	0.6	-0.3	S0.1	C0.6	S0.3	C1.0	C1.2	2.3
3.7	1.8	0.4	0.6	2.0	8.4	109	13	115	93	0.8	0.3	-0.3	1.0	L0.3	0.1	P0.1	S0.5	0.4	-0.1	0.8	0.2	S0.8	C0.5	S0.8	C0.6	C1.2	7.3
3.1	-0.9	0.4	0.6	1.8	5.1	165	1	68	89	-0.1	-0.2	-0.7	0.5	L0.6	-0.6	S0.4	L0.4	-0.5	-0.1	0.4	0.2	S0.8	W0.7	S0.2	W1.2	C1.1	2.2
5.7	1.0	-0.7	0.3	1.9	10.1	171	19	27	86	1.6	-0.1	-0.8	1.6	L0.2	-0.3	P0.2	S0.2	0.9	1.5	1.2	1.0	S1.5	C0.8	S0.9	C2.2	C0.2	19.7
4.5	2.4	-1.8	-2.1	1.9	11.1	112	369	2,123	99	1.2	1.1	-0.2	0.6	L2.1	0.0	S0.2	L0.2	1.1	1.1	0.5	1.0	S2.1	C1.4	S0.6	C2.3	C0.6	22.1
2.5	-2.3	-3.7	-3.3	1.1	9.8	63	15	27	86	1.8	0.0	-0.6	1.7	L1.4	-0.5	P0.7	S0.3	1.3	2.0	1.3	0.7	S1.3	C0.4	S0.7	C1.8	B0.2	19.2
3.5	1.6	0.0	0.8	4.6	8.9	145	71	520	98	0.5	-0.8	-1.4	1.0	L0.4	-0.9	S0.4	0.0	-0.6	0.8	0.8	0.9	S0.3	W1.1	0.0	W0.4	B0.3	3.9
7.0	4.5	3.3	3.8	3.7	9.2	162	125	404	98	1.8	0.5	-0.5	1.1	H0.1	-0.3	P0.6	S1.0	2.0	1.3	0.8	0.9	S2.6	C1.0	S1.1	C1.4	C0.9	27.3
3.6	0.7	-1.3	-1.6	-0.5	8.1	92	22	49	88	0.7	1.4	-0.3	1.0	L1.0	-0.2	S0.6	S0.1	0.4	0.4	0.8	0.6	S0.5	C0.1	L0.2	C0.5	C0.1	6.7
-0.2	-2.0	-2.4	-2.8	0.2	7.2	69	18	40	88	-0.1	0.1	-0.2	0.3	L0.8	-0.3	P0.1	L0.3	-0.7	0.1	0.2	0.0	S0.1	W1.3	L0.4	W1.3	C0.5	-3.5
3.4	2.0	-3.0	-3.3	1.6	11.9	93	81	238	96	1.4	-0.3	-0.3	1.3	L0.5	-0.3	P0.3	S0.2	0.9	1.5	1.0	0.1	S0.2	C2.0	S1.7	C2.6	C1.1	13.1
4.9	1.9	-2.5	-2.5	0.8	10.5	119	28	269	97	1.0	1.3	-0.6	0.9	L1.8	-0.2	S0.4	L0.3	0.6	0.7	0.7	0.5	S1.5	C1.2	S1.2	C2.2	C1.0	15.7
5.0	0.6	2.7	2.4	2.1	6.9	151	8	20	83	1.0	1.0	-0.4	0.6	L0.5	-0.1	S0.5	S0.5	1.5	1.3	0.4	-0.4	S2.0	C0.5	S0.6	0.0	0.0	16.7
1.3	-0.7	-1.8	-0.2	3.0	7.9	61	7	48	90	-0.7	-0.1	-1.3	-0.1	L1.1	-0.5	S0.2	0.0	-1.9	-0.5	0.0	0.5	D0.9	W1.0	S0.5	W1.1	C0.5	-9.3
2.7	-0.3	-0.5	-0.2	1.4	7.7	85	19	33	88	0.2	-0.1	-0.5	0.5	L0.5	-0.4	S0.8	L0.1	0.0	0.5	0.4	-0.3	D0.8	C0.4	S0.5	C0.1	C0.5	-2.1
4.2	1.0	-3.0	-2.5	1.2	9.2	138	23	40	88	1.2	0.0	-0.7	1.7	L0.7	-0.4	S0.5	L0.4	0.0	1.1	1.3	1.0	S0.7	C0.6	S1.1	C1.9	C0.5	12.6
2.1	-1.7	-0.6	-0.7	2.3	7.6	136	16	34	86	0.9	1.3	0.0	1.3	L0.7	0.2	S0.2	S0.3	0.2	1.3	1.0	0.7	S1.1	W0.9	L1.1	W0.9	0.0	8.8
2.9	0.3	0.4	1.1	2.4	6.9	94	15	19	83	0.4	-0.3	-0.6	0.8	L0.3	-0.3	S0.6	L0.3	0.0	0.3	0.6	0.3	S0.7	C0.1	S0.6	C1.5	B0.4	6.3
2.3	0.5	0.3	1.5	1.6	6.2	66	11	22	84	0.1	-0.1	0.0	0.7	L1.2	-0.3	S0.4	L0.4	-1.0	0.2	0.6	0.1	D1.8	C0.4	S0.3	C1.0	0.0	-8.9
3.5	1.4	-0.9	-0.6	2.4	9.9	133	45	328	97	1.1	1.0	-0.2	1.2	L0.5	0.0	S0.5	L0.4	1.1	1.5	0.9	0.4	S1.1	C1.6	S0.9	C1.2	C0.5	17.1
2.4	-0.2	1.1	1.4	3.0	7.1	84	16	26	87	-0.2	-0.6	0.0	-0.3	L0.5	0.2	S0.3	L0.1	0.4	-0.3	-0.3	0.5	D0.3	C0.5	S0.8	C1.7	C1.5	2.8
0.4	-3.6	-0.6	-1.0	2.5	8.1	85	236	940	99	-0.1	1.4	0.4	-0.2	L1.7	0.3	S0.2	S0.2	-0.1	0.4	-0.1	-0.5	D0.8	C0.4	L0.2	W0.8	C1.3	-4.6
1.3	-0.5	-0.1	0.6	4.6	8.0	1																					

August 2018, All Summarized Bulls - Alphabetical Order

Name of Bull	Registration Number	GT	BBR	JH1	NAAB Code	No. Hrds	No. Daus	REL %	% Milk	% Fat	% Fat	% Prot	Prot	CM\$	NM\$	FM\$	GM\$	SCS
SUNSET CANYON MARQUIS-ET	USA 116022075	50K	100	F	203JE1022	20	231	97	-411	0.10	-1	0.01	-12	0	-3	-8	-10	2.89
SUNSET CANYON MARSHAL	USA 117145841	50K	100	F	203JE1238	25	292	97	-241	0.29	45	0.05	2	266	252	222	242	3.06
SUNSET CANYON MASERATI-ET	USA 117763717	50K	100	C	200JE516	59	75	87	-407	0.35	49	0.11	6	165	139	78	57	3.13
SUNSET CANYON MASTERMIND-ET	USA 118523004	80K	100	F	29JE3935	38	74	91	-70	0.27	50	0.14	25	381	342	252	301	3.21
SUNSET CANYON MAXIMUM ABE-ET	USA 115903128	50K	100	C	1JE717	38	70	93	-92	0.28	50	0.04	4	211	195	165	154	2.79
SUNSET CANYON MEDALIST-ET	USA 117013205	50K	100	F	29JE3735	294	1,732	99	260	0.05	23	0.01	11	329	322	308	263	2.91
SUNSET CANYON MEGATRON-ET	USA 117763696	50K	100	C	147JE6209	119	1,883	99	434	0.29	80	0.07	30	296	271	214	143	3.11
SUNSET CANYON MEMPHIS (6)-ET	USA 118846679	99K	100	F	11JE1285	12	69	91	802	0.10	59	0.04	38	331	310	264	259	3.09
SUNSET CANYON MERICA-ET	USA 118035334	50K	100	F	29JE3884	47	103	93	192	0.23	54	0.13	33	406	359	257	288	2.83
SUNSET CANYON MERIDIAN	USA 117957909	50K	100	F	7JE1243	30	56	92	-142	0.32	55	0.12	18	439	400	318	362	2.87
SUNSET CANYON MERLOT-ET	USA 117644948	50K	100	F	29JE3805	74	265	96	-24	0.33	63	0.13	24	453	412	321	375	2.90
SUNSET CANYON MESSENGER	USA 117957897	50K	100	F	7JE1244	31	51	91	-392	0.33	45	0.12	9	399	365	290	332	2.94
SUNSET CANYON MINDORO-ET	USA 117031412	50K	100	F	29JE3736	29	69	93	-109	0.23	39	0.05	5	281	266	236	214	2.96
SUNSET CANYON MIRROR-ET	USA 118808990	13K	100	F	203JE1638	29	327	96	-255	0.26	39	0.11	12	359	326	255	299	2.93
SUNSET CANYON MODIFY-ET	USA 118774231	80K	100	F	11JE1233	7	19	85	783	0.05	47	-0.02	24	242	242	241	155	3.03
SUNSET CANYON MONOPOLY-ET	USA 116675808	50K	100	F	200JE75	79	131	93	20	0.26	52	0.07	14	209	191	148	133	3.15
SUNSET CANYON MOROCCO-ET	USA 115956050	50K	100	F	505JE109	8	63	94	-479	0.26	27	0.06	-6	97	84	54	21	2.99
SUNSET CANYON MUSKET-ET	USA 117925045	50K	100	F	97JE109	86	1,215	99	610	0.18	66	0.03	29	387	373	341	256	3.18
SUNSET CANYON MY TIME-ET	CAN 104112327	50K	100	C	200JE449	33	153	96	166	0.22	51	0.07	20	289	261	204	207	2.86
SUNSET CANYON NADINE PRESTIGE	USA 115550553	50K	100	F	7JE989	41	62	92	-1269	0.25	-14	0.06	-35	-159	-163	-173	-88	3.03
SUNSET CANYON PEKIN-ET	CAN 103955542	50K	100	C	200JE458	23	49	91	-122	-0.05	-16	-0.02	-8	-131	-122	-103	-75	3.11
SUNSET CANYON PIERCE-ET	840003005174895	50K	100	F	203JE1177	3	56	93	386	0.01	21	-0.02	9	214	220	232	200	3.09
SUNSET CANYON POSEY-ET	840003005174893	50K	100	F	147JE6197	3	32	90	-531	0.29	31	0.09	-2	112	94	52	36	3.21
SUNSET CANYON RONDO-ET	840003005174891	50K	100	F	203JE1180	22	573	98	-212	0.18	25	0.03	-2	153	146	131	120	3.00
SUNSET CANYON SEXTON	USA 115354773	50K	100	F	203JE766	42	333	98	-33	-0.01	-4	0.00	-2	57	59	62	165	2.99
SUNSET CANYON SHAWNEE-ET	USA 115313970	50K	100	F	203JE762	40	1,468	99	802	-0.07	24	-0.04	21	141	144	153	194	2.93
SUNSET CANYON TARGET-ET	USA 115468148	HD	100	C	200JE9100	13	2,259	99	-191	0.27	43	0.07	7	155	132	84	97	2.91
SUNSET CANYON TELSTAR-ET	USA 116092805	50K	100	F	147JE6162	10	650	99	105	0.12	29	0.00	3	120	122	125	64	3.07
SUNSET CANYON VEROS-ET	USA 115320769	50K	100	C	1JE694	32	60	92	635	0.05	40	-0.04	14	149	159	179	144	3.09
SUNSET CANYON VIBRANT MIGHTY-ET	USA 117335749	50K	100	F	203JE1236	5	50	92	497	0.09	41	0.05	28	359	337	290	318	2.97
SUNSET CANYON VIRGINIAN	USA 118775027	80K	100	F	29JE3949	24	41	88	324	0.16	48	0.08	28	452	421	355	409	2.95
SUNSET CANYON VORENUS-ET	USA 115320741	50K	100	C	200JE48	17	42	91	61	0.15	32	0.01	5	171	164	151	156	2.93
SUNWEST ACTION LONDO	840003005791908	50K	100	F	11JE1084	23	51	92	277	0.00	13	-0.02	5	113	120	134	74	3.09
SUPER-K BLADE LEO	USA 067157213	50K	100	F	14JE584	53	124	94	100	0.09	23	0.08	19	235	203	138	196	2.71
SV JADE HIRED GUN-ET	USA 115093063	50K	100	F	94JE3720	755	2,414	99	-1251	0.21	-20	0.09	-28	-89	-101	-130	-20	3.15
SW LOUIE LEVI	USA 116513186	50K	100	C	7JE1043	43	82	94	721	-0.17	-1	-0.03	20	-15	-14	-11	-81	2.93
SWEETIE PLUS IATOLAS BOLD (5)	USA 067129272	50K	100	F	1JE711	924	10,972	99	1402	-0.07	52	-0.02	46	230	225	213	195	3.06
TAHAU HANK S3J	NZL 000309100				190JE407	883	2,323	57	-1050	0.32	10	0.16	-8	63	23	-63	46	2.90
TBONE KEN	USA 116907675	50K	100	C	11JE1056	49	402	98	55	0.14	30	0.06	13	184	167	128	139	3.03
TC 1709 IMPRESSIVE EDDIE	USA 118017770	80K	100	F	14JE622	61	157	94	474	0.15	53	0.09	36	347	313	238	245	3.05
TC JEWELER 1191 JOHN BOY (6)	USA 115526352	50K	100	C	1JE701	25	56	92	-852	0.16	-10	0.07	-18	-138	-157	-194	-156	2.67
TEN SPRINGS CELEBRITY STATUS	USA 116985503	50K	100	C	11JE1087	35	311	97	1389	-0.11	42	-0.08	32	262	275	308	217	2.94
THREE VALLEYS CHIEF-ET	USA 116391865	50K	100	F	200JE66	83	182	94	275	-0.04	6	0.06	22	154	129	78	106	2.90
THREE VALLEYS F REN MAYER-ET	USA 117249536	50K	100	F	1JE780	27	154	95	-361	0.24	30	0.07	1	197	176	132	144	2.92
THREE VALLEYS TBONE MALACHI-ET	USA 116736154	50K	100	F	7JE1059	55	133	95	-243	0.19	25	0.07	5	163	139	89	82	2.79
TI-SUE MORTAR	USA 064105093	50K	100	F	200JE61	23	54	92	530	0.03	31	0.01	22	176	167	147	147	3.06
TJF DALLAS POUNDER 192-P	USA 067248192					1	11	61	-85	0.10	16	0.06	8	53	43	16	21	3.33
JX TJF GANNON ROBINHOOD (3)	USA 116671653	50K	85	C	7JE1066	42	78	93	957	-0.14	16	-0.03	29	237	236	234	222	2.99
TJF VISIONARY REGENCY	USA 067248196	80K	100	F	14JE662	99	1,042	99	1599	-0.15	45	0.03	63	417	395	346	314	3.12
TJF/LEE CARRIER MANTACHIE-ET	USA 116518707	50K	100	C	203JE978	4	74	93	206	-0.07	-5	-0.04	0	-9	3	27	-13	3.07
TJF/LEE CARRIER MARRIOT-ET	USA 116518716	50K	100	C	11JE1033	30	70	93	-236	0.04	-3	-0.03	-14	-64	-51	-24	-72	3.08
TJF/LEE GRNMO MACHETE-ET	USA 115852123	50K	100	F	203JE919	15	114	95	702	-0.10	12	-0.05	16	92	100	119	82	3.03
TJF/LEE GRNMO MACKDADDY-ET	USA 115852105	50K	100	F	1JE714	26	67	93	80	-0.01	1	-0.03	-3	35	41	56	19	2.87
TJF/LEE LEXNTN MAGNETIC-ET	USA 116017840	50K	100	F	203JE940	1	16	85	-146	0.11	14	0.05	4	78	63	31	26	2.92
TJF/LEE LEXNTN MAGNIFICO-ET	USA 116017859	50K	100	C	29JE3630	69	260	97	-106	0.11	16	0.08	12	178	151	93	128	2.87
TJF/LEE LEXNTN MOMENTUM-ET	USA 116017792	50K	100	F	11JE994	52	393	98	-603	0.23	15	0.10	-3	79	58	10	40	3.18
TJF/LEE LEXNTN MONUMENT-ET	USA 116017813	50K	100	F	203JE941	24	251	97	-271	0.07	0	0.04	-2	-116	-122	-137	-180	3.20
TLJ VISIONARY GABE-P	USA 067210513	80K	100	F	14JE669	7	13	83	968	-0.10	26	0.00	35	238	228	206	134	2.97
TOLLENAARS ABE HADLEY 501-ET	USA 062817012	50K	100	F	7JE928	12	18	87	330	-0.08	-1	-0.01	10	44	44	43	67	3.00
JX TOLLENAARS DALE LANCE 837 (3)	840003000872038	50K	100	F	1JE763	66	630	98	1624	-0.10	56	-0.07	43	329	344	374	248	3.32
JX TOLLENAARS DALE MAVERICK 836 (3)	840003000872037	50K	92	F	97JE6193	11	88	93	-178	0.06	4	-0.01	-9	129	134	145	185	2.96
TOLLENAARS GERON HAPPY 523-ET	USA 062817034	50K	100	C	7JE941	52	89	93	-122	-0.07	-19	-0.04	-12	-198	-179	-142	-154	3.24
TOLLENAARS GERONIMO HAP 522-ET	USA 062817033	50K	100	C	1JE689	19	35	90	253	0.04	21	0.03	16	61	50	23	8	3.10
TOLLENAARS HEADLINE ALBERT	840003006005932	50K	100	F	203JE1152	3	92	92	594	-0.15	-3	-0.10	2	27	52	108	53	3.01
TOLLENAARS HEADLINE JAMES	840003006005926	50K	100	C	203JE1153	10	52	92	1031	-0.19	9	-0.07	23	126	140	172	95	3.10
TOLLENAARS HEADLINE LOU-ET	840003007525646	50K	100	F	14JE568	44	123	94	710	-0.03	28	-0.02	21	330	331	334	315	3.05
TOLLENAARS HEADLINE LUIGI	840003007525670	50K	100	F	11JE1111	32	101	94	1104	-0.12	28	-0.05	29	327	334	349	311	3.01
TOLLENAARS LEGAL LOUIS	840003006005912	50K	100	F	1JE787	36	375	98	589	0.00	29	0.06	33	378	350	291	310	2.83
TOLLENAARS LENNOX LANCE-ET	840003007525636	50K	100	F	1JE786	38	308	97	460	-0.04	13	0.00	17	273	266	253	281	2.94
TOLLENAARS LENNOX LASTING	840003000872022	50K	100	C	203JE1026	84	676	99	-152	0.05	2	0.05	4	152	135	100	161	2.85
TOLLENAARS LENNOX LONGLIFE	840003000872017	50K	100	C	203JE1025	3	13	86	-58	-0.08	-19	0.01	-1	77	71	61	98	2.77
TOLLENAARS LIEUTENANT 674-ET	USA 064394204	50K																

August 2018, All Summarized Bulls - Alphabetical Order

PL	LIV	DPR	CCR	HCR	GFI/EFI	JPI	Type Hrds	Type Daus	Type REL	FS	ST	SR	DF	RA	RW	RL	FA	FU	RH	RUW	UC	UD	TP	TL	RTP RV	RTP SV	JUI
1.8	0.0	0.3	0.1	-0.8	5.6	-4	8	17	85	0.1	-0.7	0.3	-0.6	L0.1	-0.3	S0.3	L0.3	0.7	-0.1	-0.5	-0.2	S0.8	W0.4	0.0	W0.5	C1.1	4.0
1.5	0.7	0.7	0.9	0.5	6.7	63	12	74	91	0.8	-1.8	0.1	0.1	H0.6	0.1	S0.1	S0.3	1.7	1.0	0.1	-0.3	D0.2	C0.5	S0.3	C0.5	C1.0	6.5
-0.9	-2.0	-3.0	-3.3	-1.9	7.0	27	52	70	81	1.1	1.6	1.4	0.6	L0.3	0.5	P0.3	S0.4	1.1	0.8	0.4	0.6	S1.2	C0.1	L0.5	W0.7	C0.2	12.3
2.5	0.4	0.2	-0.1	0.7	6.1	97	21	34	85	0.0	0.0	-0.1	-0.7	0.0	0.1	P0.2	S0.6	1.0	-0.3	-0.5	-0.1	S1.9	W0.8	L0.2	W0.7	C0.6	8.8
-0.1	-1.0	-0.7	-1.8	-1.9	7.3	49	10	23	85	0.1	0.3	0.3	0.0	L0.8	0.1	S0.5	S0.1	0.1	-0.3	0.0	-0.3	S0.2	C0.3	S0.5	W0.3	C0.9	0.4
5.9	3.6	0.6	-0.2	0.1	7.6	93	174	1,189	99	0.9	1.6	0.3	-0.1	L1.6	0.0	S0.3	S0.6	2.2	0.6	-0.1	0.1	S2.9	C0.9	S0.7	C0.9	C1.3	23.4
-2.0	-4.9	-5.0	-4.9	-2.2	6.3	70	81	812	98	1.0	1.3	0.4	1.4	L0.7	-0.4	S0.5	L0.1	0.6	1.0	1.0	0.6	S0.9	W0.8	L1.0	W0.5	C0.1	8.2
-0.5	-3.5	-1.2	-1.9	-2.0	6.3	92	6	41	86	1.1	1.6	0.7	0.7	H0.3	0.8	P0.1	S0.8	1.3	0.7	0.5	0.1	S1.2	C1.0	L0.6	C0.3	C0.4	11.6
1.8	0.0	-1.3	-0.6	2.5	5.8	113	33	61	88	-0.2	1.3	0.5	-0.1	H0.1	0.3	S0.7	S0.1	0.6	-0.4	-0.1	-0.2	S0.4	W0.3	L0.6	W0.7	C1.0	0.3
2.9	1.1	0.5	0.6	0.2	6.5	119	17	32	86	0.6	-0.1	-0.3	0.0	H0.5	-0.2	S0.1	S0.7	1.6	0.4	0.0	-1.0	S2.2	W0.3	S0.1	W0.2	B0.1	11.4
2.5	-1.6	0.3	0.2	0.0	6.6	121	25	58	89	0.9	0.2	0.4	0.5	H0.6	0.3	P0.7	S0.3	1.4	1.1	0.4	-0.2	S2.0	W0.7	L1.7	W0.2	B0.8	11.5
4.2	2.4	1.1	1.0	0.8	7.5	103	16	30	86	0.8	1.3	0.5	0.9	H0.1	1.0	P0.1	S0.9	1.2	-0.3	0.6	0.3	S2.0	C0.5	0.0	C0.1	C0.9	13.5
3.5	1.4	-0.3	0.8	-0.9	4.2	57	17	32	86	-0.3	-0.6	-0.2	-0.9	L0.2	-0.1	P0.2	S1.0	0.7	-0.6	-0.7	-1.4	S1.2	W1.3	L0.1	W2.2	C1.8	-1.5
3.7	1.4	1.1	0.5	0.2	8.2	94	20	253	95	0.8	1.2	0.5	0.2	L0.9	0.6	0.0	S0.4	1.1	0.6	0.1	0.2	S2.4	W1.2	L1.2	W1.6	C0.5	12.8
0.5	-1.3	-2.7	-2.5	0.4	6.9	57	4	9	80	0.8	1.4	0.6	1.2	L0.8	0.0	S0.3	L0.1	0.2	1.2	0.9	-0.7	S0.2	C0.1	L0.8	W0.6	C0.6	0.8
-0.9	-0.3	-1.9	-1.5	0.5	7.9	34	54	75	86	0.0	0.5	0.5	1.2	L1.6	-0.5	S0.9	S0.4	-1.7	-0.9	0.9	0.1	D1.6	W0.9	L1.0	W0.9	C1.3	-16.5
0.8	0.5	-1.8	-1.9	-1.5	6.5	6	6	40	89	0.4	0.1	1.1	-0.3	H1.0	0.7	S0.1	S0.4	1.7	-0.5	-0.2	-0.7	S1.3	W0.2	L1.1	W0.6	B0.1	4.6
1.8	0.8	-2.8	-3.0	-0.1	9.3	86	27	402	97	0.9	1.6	1.2	0.8	L1.7	-0.2	0.0	S0.3	0.8	1.4	0.6	-0.2	S0.7	W1.3	L0.5	W1.2	C0.5	5.9
1.1	-1.8	-1.1	-1.1	0.6	8.6	73	20	49	89	-0.4	0.9	0.0	0.2	L1.7	-0.3	S0.7	0.0	-0.8	-0.6	0.1	-0.2	0.0	W0.1	L1.1	W0.4	C1.2	-6.5
-0.8	0.4	2.1	2.8	0.1	6.4	-53	15	25	85	-0.5	-0.6	-0.5	-0.4	H0.9	-0.4	S0.1	S0.2	-0.1	-1.0	-0.3	-0.6	0.0	W0.1	S0.7	W0.8	C0.4	-4.2
-0.6	-0.8	1.5	0.5	-0.1	6.5	-39	9	10	81	-0.9	-0.2	-0.7	-0.4	L0.6	-0.6	P0.1	L0.4	-1.3	-0.9	-0.3	-0.3	D0.9	W1.2	S0.1	W1.0	C0.7	-12.6
3.4	3.1	1.2	0.6	0.9	6.3	46	1	1	79	0.1	-0.2	0.5	-0.3	L1.5	-0.4	0.0	S0.2	0.0	-0.4	-0.2	-0.3	D0.1	W0.6	L0.6	W0.3	C0.9	-4.4
0.4	0.5	-1.6	-1.9	-2.3	4.5	6	0	0	77	-0.1	0.3	0.2	-0.6	L0.9	-0.1	0.0	S0.5	0.4	-0.2	-0.5	-0.4	S1.2	W0.8	L0.8	W1.4	C0.7	2.1
2.2	0.7	-0.2	1.5	0.5	4.6	33	9	84	92	-0.2	-0.4	0.2	-1.0	L0.2	-0.1	S0.5	S0.4	1.3	-0.7	-0.8	-0.6	S1.6	C0.1	L0.3	W0.9	C1.8	6.3
1.8	0.6	5.1	5.0	0.9	4.2	15	22	150	95	-1.1	1.4	0.3	-1.0	L0.3	0.4	P0.2	S0.8	-0.5	-2.5	-0.8	-0.6	S0.4	W1.2	L0.8	W0.9	C2.0	-11.3
0.1	-3.4	2.2	2.9	0.3	4.0	48	24	532	98	-0.6	-0.1	-0.4	0.1	L1.2	0.0	S0.6	L0.2	-0.3	-1.0	0.0	-1.0	D1.5	0.0	S0.4	W0.1	C0.9	-13.4
-1.4	-0.2	-0.9	-1.4	-1.5	7.6	28	7	36	88	-0.5	0.5	0.8	-0.2	L0.8	0.0	S0.3	S0.1	-1.2	-1.1	-0.2	0.2	D1.1	W0.2	L0.2	C1.1	C0.2	-11.0
0.6	1.8	-1.4	-0.8	-1.9	6.3	9	6	28	86	-0.4	-0.6	0.6	-0.4	H0.2	-0.2	S0.4	0.0	-0.2	-0.2	-0.3	-0.4	D0.5	W1.4	L1.4	W1.3	C0.4	-8.9
-0.9	-0.5	0.0	-0.4	-1.2	6.4	31	10	21	84	-0.4	-0.1	0.3	0.1	L0.1	0.2	P0.1	S0.2	-0.9	-0.7	0.1	-0.1	D1.4	C0.5	S1.1	C1.2	C0.2	-8.6
2.0	1.6	0.7	2.1	2.1	6.8	100	3	10	83	-0.6	-0.9	-0.8	0.0	L0.3	-0.7	0.0	L0.3	-0.9	-0.2	0.0	-0.1	D0.6	W1.8	L0.4	W1.4	B0.1	-9.1
4.1	1.3	2.1	1.5	2.1	7.5	129	10	18	82	0.8	0.5	0.4	0.1	L0.8	0.0	S0.3	S0.2	0.6	-0.2	0.1	0.4	S0.8	C0.1	S0.3	C0.7	C0.7	7.0
0.5	0.2	0.6	0.1	-1.5	6.8	44	10	23	84	-0.1	-0.2	-0.2	0.0	L0.4	-0.3	P0.2	0.0	-0.4	-0.1	0.0	0.5	D0.5	C0.3	S0.9	C1.7	B0.2	0.1
1.8	1.4	-0.8	-1.3	-0.6	8.4	30	18	33	87	0.6	0.9	-0.4	0.9	L0.2	-0.2	S0.3	L0.2	0.4	0.9	0.6	1.1	S0.8	W0.3	L0.1	C0.1	B0.3	10.9
0.9	-0.1	0.6	0.4	1.9	6.3	76	16	33	85	0.1	0.8	0.3	-0.2	L0.7	0.2	P0.3	S0.1	0.3	-0.3	-0.1	0.2	0.0	C0.2	L0.5	W0.1	B0.2	0.3
1.5	0.0	3.0	3.7	0.9	4.1	-30	488	1,517	99	0.8	0.9	0.8	0.3	H2.0	1.4	P0.4	S0.9	1.6	0.1	-0.2	-0.3	S1.9	C1.0	S0.4	C1.0	B0.4	14.0
-1.3	-1.1	-2.9	-3.7	-1.0	9.8	3	18	37	88	0.3	0.4	0.0	-1.0	L0.2	-0.3	P0.1	L0.1	-1.0	-0.2	0.7	0.5	D1.3	C1.1	S0.8	C1.3	C1.0	-4.5
-1.4	-10.3	-1.5	-2.2	-4.4	8.2	77	513	5,724	99	1.5	2.3	-0.4	1.7	L0.1	0.5	0.0	S0.6	0.8	2.3	1.3	-0.5	S0.9	C1.1	0.0	C0.1	C0.6	11.9
-0.5	2.0	1.4	0.7	-0.6	2.0	13	66	172	45	-1.2	-3.4	0.7	-2.1	H0.6	0.0	S0.5	L0.6	1.0	-0.9	-1.4	-0.3	D0.6	W1.1	S0.3	W0.2	B0.4	-4.4
0.0	-0.7	-0.7	-0.5	-0.2	9.3	54	24	78	92	1.1	1.8	0.5	0.7	L0.9	0.5	P0.1	S0.9	1.0	0.1	0.5	0.4	S1.8	C1.1	S0.5	C1.1	C0.5	15.0
0.6	-2.0	-1.5	-2.4	0.2	8.2	98	34	78	90	1.3	2.7	0.8	1.3	L1.5	0.8	S0.7	S0.5	0.4	0.4	1.0	0.9	S1.2	C1.0	L0.8	0.0	C0.3	11.2
-2.5	-0.8	-1.1	-1.6	-0.7	6.9	-31	19	30	86	-0.9	-1.8	-1.5	0.0	H0.7	-1.3	S0.4	L1.0	-1.1	-0.4	0.0	-0.4	D0.9	W1.3	S0.7	0.0	B0.5	-10.3
1.5	-1.4	-0.7	-2.1	-0.8	8.2	74	24	65	91	0.9	1.0	1.3	0.6	H0.7	1.4	P0.1	S0.2	0.8	0.1	0.4	0.7	S0.1	C0.4	L0.5	C0.6	B0.8	5.5
0.7	0.3	-0.1	-0.8	-1.9	6.8	57	44	70	84	0.1	-0.7	-0.7	-0.4	H0.3	-0.6	S0.2	L0.8	0.7	1.1	-0.3	-0.6	S1.0	W1.3	S0.5	W0.9	C0.2	6.1
0.8	1.5	-0.5	-0.3	0.6	6.8	45	10	28	85	0.1	-1.0	-0.6	-0.7	L0.1	-0.5	P0.4	S0.2	1.1	0.7	-0.5	-1.2	S0.3	W0.2	S0.1	W0.7	C0.6	1.5
1.1	-0.5	-1.8	-1.1	1.1	8.7	41	23	30	87	0.6	0.3	0.4	0.4	L0.6	0.1	S0.2	S0.3	0.6	0.6	0.3	-0.3	S0.1	C0.3	L0.3	C0.1	C0.4	2.5
-0.7	-1.0	-0.7	-0.2	2.1	5.5	43	10	20	83	-0.3	0.6	-0.2	0.4	L0.9	-0.5	S0.1	S0.3	-0.8	0.3	0.3	0.1	D1.6	W0.6	L1.7	W1.6	B0.5	-11.7
-0.7	-0.8	-1.1	-0.9	0.5	7.2	8	1	10	53	0.6	0.5	0.4	0.4	L0.4	0.3	S0.2	L0.2	0.4	0.7	0.9	0.3	S0.6	C0.5	S0.4	C0.4	0.0	8.2
2.2	2.3	1.4	0.6	-0.4	4.4	71	24	35	86	0.1	2.0	1.0	-0.5	H0.1	1.3	S0.2	S0.2	0.6	0.1	-0.4	0.1	S0.8	C0.4	L0.4	C0.9	C0.1	5.7
1.5	-2.9	-2.4	-0.1	1.3	9.7	135	68	246	96	1.9	1.0	0.4	1.2	L0.2	0.3	0.0	S0.3	1.4	2.2	0.9	0.4	S1.0	C0.3	L0.1	C0.1	0.0	16.1
1.4	1.4	0.0	0.0	0.6	7.8	-10	3	55	89	0.3	0.8	1.4	-0.4	L0.9	1.4	P0.1	S0.2	0.4	-0.2	-0.3	0.4	S0.3	C0.1	L0.6	C0.1	C0.7	2.6
0.6	1.1	-0.7	-0.8	-0.3	7.7	-22	20	36	88	0.6	0.5	0.5	-0.4	L0.5	0.9	S0.3	L0.2	1.3	0.1	-0.3	0.3	S1.7	C1.1	S0.2	C0.6	C0.5	14.4
0.1	-0.7	-0.7	-0.1	0.7	8.3	33	10	64	91	0.3	-1.0	-0.7	0.8	H0.4	-0.2	S0.2	L0.1	-0.4	0.3	0.6	0.5	D0.4	W0.5	S0.4	C1.1	B0.9	-0.1
1.3	0.6	-0.6	-0.1	1.2	8.9	14	14	25	86	0.6	1.0	0.4	0.4	L0.3	0.5	S0.3	S0.6	0.3	0.2	0.3	1.1	S1.0	C0.4	S0.2	C1.5	C0.4	11.0
-0.5	0.2	-1.4	-1.7	0.3	8.7	20																					

August 2018, All Summarized Bulls - Alphabetical Order

Name of Bull	Registration Number	GT	BBR	JH1	NAAB Code	No. Hrs	No. Daus	REL %	% Milk	% Fat	Fat	% Prot	Prot	CM\$	NM\$	FM\$	GM\$	SCS
TOLLENAARS VIRGIL ANSWER	840003007737219	50K	100	F	203JE1280	3	93	94	16	0.22	44	0.06	12	386	365	321	362	2.88
TOLLENAARS ZUMA ACHILLES	840003009329047	50K	100	F	1JE833	5	14	84	-302	0.17	18	0.10	8	257	227	163	231	2.89
TOP GENE PICTURE-ET	CAN 105182102	50K	100	F	200JE459	49	57	86	-440	0.02	-17	0.01	-14	-13	-14	-15	27	2.87
TOWER VUE JEMI TONKA-ET	USA 117390951					2	17	74	-2139	0.21	-64	0.08	-62	-557	-551	-545	-505	3.43
TOWER VUE KOOP	USA 117646632	50K	100	F	200JE507	82	140	93	-1317	0.07	-49	0.10	-29	-430	-440	-467	-462	3.33
TOWER VUE PRIME TEQUILA-ET	USA 114816452	HD	100	F	76JE156	1,264	3,880	99	-1420	0.22	-28	0.09	-35	-363	-367	-382	-404	3.37
TOWNSIDE GBJ RAMBO FEVER	USA 116480361				107JE1394	10	30	79	-883	0.11	-21	0.04	-25	17	10	-4	46	2.75
TOWNSIDE TEQUILA MATTADOR	USA 117461165					1	10	56	-1390	0.19	-31	0.09	-33	-237	-247	-274	-264	3.15
TRANS OVA BROILER NEAL F539-ET	USA 118082729	50K	100	F	7JE1300	19	34	88	-345	0.20	23	0.04	-5	161	150	128	159	2.90
TRANS OVA CRITIC GRANT F655-ET	840003008897846	50K	100	C	7JE1301	19	44	90	1307	-0.14	32	-0.09	28	280	295	331	231	2.88
TRI-KOEBEL IATOLA PROPER-ET	USA 067181052	50K	100	F	7JE936	43	69	93	-201	0.11	12	-0.01	-9	-80	-77	-71	-108	2.88
TRINITYS BALLARD CARL/EASTGLEN	USA 118441566	8K	100	C		1	12	83	745	-0.06	24	-0.01	24	255	254	251	164	3.09
TRINITYS IATOLA PAPPY-ET	USA 115437155	50K	100	F	11JE959	88	476	98	-317	0.14	12	0.08	4	207	183	133	180	2.91
TT JACE MAID JACK-ET	USA 067019045	50K	100	C	203JE718	17	134	95	-254	0.15	18	0.03	-4	101	91	72	120	2.79
UHT CANAAN BRODIE	USA 116193298	50K	100	F	203JE942	19	209	97	237	0.02	16	0.00	9	146	142	134	71	2.95
UNIQUE BELLE S BARRISTER-ET	CAN 009528699	50K	100	F	7JE1016	45	101	94	-139	-0.01	-8	0.02	-1	-9	-13	-21	-6	3.09
UNIQUE HP BUCKWHEAT {6}-ET	USA 115458806	50K	100	F	7JE964	40	59	93	-393	0.15	10	0.05	-5	83	69	40	80	2.85
JX UNIQUE RIETBEN IDEAL {3}	USA 117204690	50K	87	F	200JE170	11	56	91	712	0.01	36	-0.02	21	230	230	229	193	2.94
UNIQUE SENIOR HIP HOP-ET	USA 115902480	50K	100	F	7JE1018	40	83	93	-282	0.01	-12	-0.01	-12	-30	-27	-17	-2	2.90
VALENTINO FASH	USA 117622652	50K	100	C	14JE585	37	83	93	616	-0.06	17	0.00	23	154	148	134	56	3.07
VALLEY OAKS ACTION ANDY	USA 067261953	50K	100	F	11JE1040	27	68	93	-3	-0.03	-7	0.03	5	-14	-22	-39	-85	3.02
VALLEY OAKS IATOLA IKE	USA 067129192				147JE6157	3	166	96	79	-0.04	-5	-0.03	-3	-93	-80	-55	-48	3.20
VALLEY OAKS IATOLAS WINNER-P	USA 067129188				147JE6156	3	541	98	435	-0.01	18	-0.02	11	232	235	243	229	3.01
VALLEY OAKS JEVONS JUMPSTART	USA 067069788	50K	100	F	44JE517	17	32	89	469	-0.17	-12	-0.08	1	-82	-66	-28	-82	2.76
VALLEY OAKS JEVONS THRILLER	USA 067261691	50K	100	F	14JE542	67	196	96	60	0.15	33	0.05	13	169	151	112	124	3.00
VALSIGNA DEVOTION COLACHO {5}	USA 118624563	80K	100	F	11JE1223	11	22	86	539	0.17	61	0.04	27	399	381	342	259	2.97
VALSIGNA MARVEL CHEKELO	USA 118506982	80K	100	F	11JE1207	47	506	97	651	0.09	50	0.06	35	487	458	397	371	2.79
VAN DE LYNDON ATTICUS-ET	USA 067301378	50K	100	F		1	10	84	154	-0.01	5	-0.02	2	80	83	91	105	2.95
VAN DE MEDICINEMAN	USA 067381522	50K	100	F	200JE391	48	246	96	594	0.13	54	0.13	47	436	391	290	305	3.09
VAN DE Q ZIK ZEBULON-ET	USA 067541066	50K	100	F	1JE767	155	1,600	99	-646	0.36	38	0.08	-7	385	364	318	430	2.94
VAN DE VERMEER AZTEC	USA 067341238	50K	100	C	1JE783	39	109	94	54	0.19	41	0.02	6	230	219	197	165	2.81
VAN DE ZEGION	USA 067341252	50K	100	F	11JE1097	69	1,686	99	822	0.08	55	0.01	31	370	364	348	284	3.20
VANDERHAAK ACTION SETH-ET	USA 068629543	50K	100	F	11JE1048	35	149	96	592	0.09	47	-0.04	14	285	290	302	226	2.95
VANTAGE MERRITT	USA 115739583	50K	100	F	29JE3622	41	99	94	138	0.13	33	0.04	12	206	192	163	154	2.95
VERDURELEA RESOLUTION	CAN 007963419	50K	100	F	200JE340	96	140	88	-638	0.18	5	0.05	-14	21	8	-17	24	2.77
VERDURELEA RICARDO	CAN 009977435	50K	100	F	200JE166	42	45	86	-168	0.01	-6	-0.02	-9	30	34	45	54	2.90
VERJATIN ARTIST-ET	CAN 106829771	50K	100	C	80JE4021	14	26	87	438	0.08	36	0.02	20	230	220	196	199	3.02
VERJATIN ASTUCE-ET	CAN 106829772	50K	100	F	200JE510	36	51	86	199	0.04	18	0.02	12	126	117	97	79	3.04
VERJATIN HALL OF FAME-ET	CAN 106192178	50K	100	F	200JE486	21	43	91	350	0.01	19	0.01	14	230	226	216	254	3.08
VERJATIN LINWOOD-ET	CAN 107818292	80K	100	C	200JE530	19	45	90	164	0.12	32	0.03	12	316	306	283	253	3.06
VERJATIN ROADRUNNER	CAN 108192327	80K	100	F	200JE533	31	39	83	596	0.09	47	0.02	25	276	263	237	226	2.95
VERMALAR BRANDON-ET	CAN 107206270	50K	100	F	147JE6211	29	51	85	-179	0.13	17	0.05	3	146	133	104	80	3.01
VERMALAR BRUCE-ET	CAN 107206271	50K	100	F	200JE511	274	994	98	-132	0.20	33	0.09	13	272	246	189	200	3.08
VERMALAR IMPLOSION-ET	CAN 106325919	50K	100	F	200JE494	43	37	85	-242	0.05	-1	0.04	-1	-38	-46	-66	-53	3.09
VERMALAR ULYSSE-ET	USA 067012181	50K	100	F	147JE6212	33	50	88	-250	0.28	43	0.10	10	376	350	291	327	3.09
VICS MARVEL SHELBA	USA 118458896	80K	100	F	1JE877	5	37	89	844	-0.15	10	-0.04	22	237	241	251	219	2.94
VICS PERFORM SANTANA-ET	USA 118371063	80K	100	F	11JE1193	38	241	96	695	-0.09	14	-0.03	19	293	291	291	308	2.79
VICTOR KIRK OF ALL LYNNs	USA 115255083	50K	100	F	11JE943	83	582	99	999	-0.05	37	-0.01	33	138	137	134	36	3.22
VIDA BOA VALENTINO MADDEN {4}	USA 067415153	50K	100	F	1JE801	186	3,182	99	-78	0.14	23	0.05	7	288	270	233	248	2.87
VTF BLUEPRINT ELISE ORIE-ET	USA 115875308	50K	100	F	14JE529	55	154	94	-2	0.08	15	0.06	11	-45	-55	-82	-57	3.38
WADELAND ACTION STARK {4}	USA 072218485					1	36	80	-181	0.01	-7	0.02	-2	83	77	65	72	2.99
WADELAND ACTION VLAD	USA 072218384					1	54	85	-361	0.01	-15	0.04	-6	-1	-9	-28	-11	2.96
WAUNAKEE ARTIST PROFIT	USA 066857879	50K	100	F	11JE1052	81	1,888	99	588	-0.15	-2	-0.06	9	137	150	181	187	3.00
WAUNAKEE CRITIC PERKY-P-ET	USA 071436041	50K	100	C	29JE3859	35	85	93	336	-0.04	7	-0.04	5	108	115	131	89	2.94
WAUNAKEE DIGNITARY PROGRESS-ET	USA 071436055	80K	100	F	29JE3885	43	80	93	615	0.00	29	-0.03	17	254	253	254	247	2.86
WAUNAKEE DIGNITARY PROTECTOR-ET	USA 071436056	50K	100	F	29JE3886	55	261	97	1715	-0.15	50	-0.05	50	333	336	341	297	3.02
WAUNAKEE EXHORT	USA 072457902	80K	100	F	11JE1218	27	118	94	691	0.15	64	0.00	25	488	480	465	417	2.98
WAUNAKEE INDIAN	USA 115423417	50K	100	F	11JE951	41	92	94	179	-0.06	-4	0.00	6	-51	-50	-50	-92	3.08
WAUNAKEE JENTRY	USA 071436062	80K	100	F	29JE3904	27	47	90	819	0.06	52	0.05	39	370	346	293	301	2.96
WAUNAKEE LEGAL PERFORM	USA 066857901	50K	100	F	11JE1114	207	7,218	99	1246	-0.10	39	-0.08	29	280	288	311	165	2.78
JX WAUNAKEE LEGAL POWERFUL {4}	USA 066857916	50K	91	F	29JE3800	44	102	93	669	-0.02	27	0.04	33	214	194	150	137	3.05
WAUNAKEE PERFORM JANITOR-ET	USA 071436079	80K	100	F	29JE3896	21	63	91	305	0.01	16	-0.03	4	100	105	117	46	2.82
WAUNAKEE VALSON JOVIAL	USA 073596512	80K	100	F	11JE1237	14	37	88	287	-0.02	9	0.04	19	162	146	109	145	3.01
WETUMPKA BLACKSTONE NOMAD	USA 067244101	50K	100	F	1JE761	41	84	93	-498	0.12	-1	0.08	-2	46	26	-20	28	3.00
WETUMPKA MERCHANT NORM	USA 067248135	50K	100	F	11JE1116	24	68	93	497	0.09	41	0.04	26	334	314	273	234	2.94
WF ACTION TERPSTER	USA 118049214	80K	100	F	94JE3877	88	151	94	-163	-0.19	-44	-0.02	-10	-199	-189	-167	-194	3.11
WF ATTABOY SATISFYHER	USA 117559651	50K	100	F		3	13	84	-605	-0.04	-37	0.00	-21	-218	-215	-207	-234	2.93
WF CUSTOM AJAX	USA 118595621					1	22	69	-634	0.13	-5	0.07	-10	61	47	14	57	2.98
WF IATOLA SHOCKER-ET	USA 115613454	50K	100	F	203JE918	60	351	97	-157	-0.02	-12	0.02	-2	46	43	36	52	3.08
WF RENEGADE GRANGER-P	USA 117683178	50K	100	F		6	23	86	144	0.03	12	-0.01	3	32	38	48	90	3.17
WF SUREFIRE TRIBUTE	USA 118246237	8K	100	F		1	12	81	-404	-0.10	-38	-0.05	-24	-158	-138	-94	-82	3.04
WF/SUNNY MILITIA BULLET-ET	USA 115771565	50K	100	F	200JE348	33	84	94	-384	0.19	19	0.06	-2	114	105	82	161	3.33
WICKS MARVEL MCILROY-ET	USA 067288124	80K	100	C	11JE1191	4	10	83	672	0.03	38	-0.04	17	358	362	371	310	2.94
WICKS TEE TIME</																		

August 2018, All Summarized Bulls - Alphabetical Order

PL	LIV	DPR	CCR	HCR	GFI/EFI	JPI	Type Hrds	Type Daus	Type REL	FS	ST	SR	DF	RA	RW	RL	FA	FU	RH	RWU	UC	UD	TP	TL	RTP RV	RTP SV	JUI
3.6	1.8	1.8	2.4	1.7	7.5	108	1	23	86	-0.4	-2.5	-2.3	-0.6	L0.3	-1.2	S0.5	L0.3	-0.2	0.6	-0.5	-0.4	D0.1	W1.5	0.0	W1.8	C0.4	-3.0
1.9	1.6	1.0	1.5	1.8	4.7	84	1	1	76	0.4	-2.8	-1.6	0.0	H0.3	-1.1	S0.2	S0.1	1.1	1.1	0.0	-0.2	S1.4	W0.3	L0.1	C0.1	C0.5	10.9
1.9	1.5	1.9	3.2	-0.1	6.4	0	36	48	80	0.1	0.1	0.1	-0.7	H0.1	-0.2	P0.5	S0.1	0.4	0.5	-0.5	0.0	S1.4	0.0	L0.4	0.0	0.0	8.0
-3.4	-0.9	-1.3	-1.4	-0.6	3.6	-170	2	2	45																		
-3.3	-3.5	-3.4	-4.8	-1.8	4.4	-127	64	123	90	1.5	2.4	0.7	0.8	H0.9	1.1	P0.7	S0.9	2.1	1.3	0.6	0.4	S2.4	C0.6	L0.9	C1.1	B0.7	21.0
-2.2	-4.2	-3.4	-5.5	-1.9	3.6	-118	864	2,679	99	1.7	3.3	0.8	0.8	H0.5	1.2	P0.9	S0.6	1.9	1.3	0.6	0.7	S3.3	C1.0	L1.5	C1.3	B0.8	25.2
4.2	1.7	2.4	2.8	0.5	5.7	2	9	18	64	0.3	0.0	-0.2	-0.5	H2.1	0.6	P1.1	S1.3	1.4	0.2	-0.4	-0.5	S1.7	W0.3	S0.1	W1.4	C0.1	9.9
0.3	-1.0	-1.5	-2.4	-0.6	3.8	-82	0	0	35																		
1.8	1.2	1.6	1.3	-1.6	4.4	41	7	12	79	-0.6	-0.5	-0.5	-0.8	H0.2	-0.2	P0.1	S0.2	0.5	-0.5	-0.6	-0.6	S1.1	C0.1	S1.5	W0.5	C0.6	5.2
3.1	0.2	-0.6	-1.3	-1.0	8.2	85	10	20	84	0.3	-1.0	-0.6	0.1	L0.3	-0.5	0.0	L0.2	-0.1	0.4	0.0	0.5	S0.5	C0.2	0.0	C1.4	B0.8	5.2
-1.6	-3.6	-1.9	-2.9	-1.7	9.7	-33	19	28	86	0.6	1.1	0.6	0.5	L0.1	0.7	P0.7	0.0	0.2	0.2	0.4	-0.2	D0.2	C0.6	L0.9	C0.4	C0.5	-1.2
2.9	2.1	-2.2	-0.7	0.2	7.6	72	1	11	79	0.9	-0.9	0.1	0.6	H0.2	0.0	S0.2	S0.3	1.1	1.4	0.4	1.3	S0.1	C0.6	S0.2	C0.8	B0.3	13.4
3.1	0.7	1.0	2.2	-0.5	8.3	68	58	380	97	0.9	0.5	-0.6	0.0	L0.5	0.1	S0.1	S0.6	0.9	0.9	0.0	0.9	S2.2	C1.1	S0.7	C2.0	C0.3	20.7
1.4	-2.1	1.8	1.2	-0.2	8.2	32	14	58	91	0.0	1.3	0.0	0.1	L0.8	-0.1	S0.1	0.0	-0.2	-0.4	0.0	0.5	S0.3	C0.3	0.0	C0.3	C0.9	2.1
1.5	1.1	-2.1	-1.6	-0.3	9.1	34	8	68	92	0.8	-0.2	-0.6	0.8	H0.3	-0.1	P0.2	S0.4	0.2	0.4	0.6	-0.8	S1.1	W0.1	L0.4	W1.4	C1.3	2.8
0.9	0.2	0.1	1.4	1.1	8.1	-7	15	20	84	0.3	-1.0	-0.2	0.8	L0.9	-0.6	S0.3	0.0	-1.1	0.1	0.6	-0.3	D1.4	C0.9	S0.2	0.0	C0.8	-8.8
0.8	-0.9	0.7	0.0	0.6	9.6	28	28	40	88	0.6	-0.6	-0.8	0.1	L0.2	-0.6	P0.5	S0.2	0.7	0.3	0.1	-0.7	S0.5	C0.7	S1.1	C0.7	C0.1	5.0
1.7	-1.3	0.2	-1.3	-2.3	5.2	57	5	18	82	0.4	1.9	0.9	-0.1	H0.7	1.4	S0.1	0.0	0.7	0.8	-0.1	-0.1	S0.9	W0.9	L1.6	W0.4	B0.6	4.0
1.5	0.7	1.4	1.4	-0.4	6.4	-6	21	31	86	0.6	1.9	0.6	0.1	L0.5	1.0	S0.2	L0.1	0.5	0.2	0.0	-0.2	S2.0	C0.3	L0.6	W0.7	C0.7	9.5
1.0	-1.1	-3.1	-3.7	-0.8	11.0	45	10	21	84	1.6	0.0	0.0	1.1	L0.1	0.2	P0.8	S0.5	2.0	1.5	0.8	-0.6	S1.4	C0.6	S0.6	C1.6	B0.1	15.4
0.1	1.0	-2.2	-3.6	-2.0	8.6	-8	21	51	90	0.2	-1.1	-0.6	-0.1	H0.2	-0.6	P0.4	S0.2	0.2	0.0	-0.1	0.4	D0.1	W0.2	L1.0	C0.2	B0.2	-0.2
-1.3	-2.5	0.4	-0.1	-0.1	7.1	-25	0	0	40																		
3.3	3.1	1.7	1.1	1.0	8.5	65	1	1	52																		
-0.7	-2.0	-1.2	-1.3	-2.5	7.7	0	7	17	83	0.5	-0.9	-1.1	0.6	H0.3	-1.0	S0.6	L1.0	0.4	1.3	0.5	0.6	S0.5	C0.8	S0.1	C0.7	B0.1	10.3
0.1	-0.5	-0.4	-0.9	-0.2	8.9	35	37	91	91	-0.2	-0.9	0.1	1.1	H0.3	-0.4	S0.4	L0.6	-1.2	0.0	0.8	0.1	D3.1	W0.8	L0.1	W1.3	C0.5	-17.9
2.3	0.6	-2.8	-3.7	-1.0	10.5	103	12	25	84	1.7	1.2	0.5	1.4	L1.1	0.8	P0.2	S0.3	1.2	1.2	1.0	0.6	S1.2	C1.3	L0.1	C1.8	B0.4	15.9
5.0	1.7	-0.8	0.3	2.8	7.2	141	31	309	96	1.4	1.2	0.7	0.7	L0.2	1.0	S0.3	S0.2	0.8	0.1	0.5	0.9	S1.1	C0.2	L0.1	C0.7	C1.0	11.1
1.2	-0.1	1.2	1.5	1.0	5.7	28	1	8	80	0.1	-1.2	-0.4	-0.1	H0.4	-0.5	0.0	S0.1	0.3	0.1	-0.1	-0.5	S0.7	W0.7	S0.9	W0.5	C1.3	2.9
1.2	0.3	-1.9	-1.1	0.1	6.8	115	21	44	87	0.1	-0.5	0.3	0.8	L0.1	0.2	P0.3	S0.4	0.1	0.7	0.6	-0.7	D1.0	C0.2	S0.2	W0.1	C0.9	-4.4
4.2	3.3	4.4	6.1	3.7	4.6	111	59	450	97	0.4	-1.5	-1.4	0.1	H2.0	-0.2	S0.1	S0.1	1.2	0.9	0.0	-0.3	S2.5	W1.6	S0.6	W1.0	B0.3	14.7
1.5	-0.1	-1.1	-0.7	-0.7	6.7	56	14	27	85	-0.2	-1.9	-0.3	-0.3	H0.1	-0.5	S0.1	S0.1	0.4	0.0	-0.3	-0.6	0.0	W0.4	S0.4	W2.0	C0.8	-1.1
1.9	1.7	-1.1	-1.5	-1.7	6.4	97	37	1,035	99	0.9	1.3	0.0	1.2	L0.4	0.1	S1.4	0.0	0.6	1.1	0.9	0.7	S0.3	C0.6	S0.4	C1.6	B1.0	10.2
2.3	1.3	-0.8	-1.1	0.8	9.6	69	24	85	92	0.9	1.5	1.0	1.1	L0.8	0.6	0.0	S0.3	0.1	0.2	0.8	1.0	D0.5	C1.0	0.0	C2.2	B0.4	3.8
1.1	0.9	-0.6	1.0	-0.3	6.1	45	24	54	89	-0.5	0.1	0.6	-0.2	L1.3	0.0	S0.3	S0.1	0.0	-0.8	-0.2	-1.3	S0.2	W0.8	0.0	W1.2	C0.9	-7.2
0.3	-0.9	0.8	-0.5	-1.3	7.3	15	64	101	82	0.5	0.2	-0.7	0.6	0.0	-0.5	S1.0	L0.5	0.8	0.7	0.5	-1.0	S1.9	0.0	S1.8	0.0	0.0	11.7
2.0	0.3	1.5	0.5	-0.8	6.9	21	28	36	80	0.8	-0.1	-0.4	0.2	L0.2	-0.2	S0.2	L0.1	0.8	0.9	0.1	0.3	S2.1	C1.1	S1.3	0.0	B0.2	18.6
1.6	-2.0	0.4	-0.3	-0.4	9.4	63	11	17	82	0.3	1.7	0.3	0.3	L1.0	0.4	0.0	0.0	0.4	0.1	0.2	0.4	S0.3	C0.1	L0.6	W0.2	C0.8	3.5
1.6	-1.6	-0.8	-0.6	-1.3	8.6	31	29	44	80	0.6	2.7	0.6	0.2	L1.6	0.5	P0.4	S0.6	0.6	0.4	0.1	0.5	S1.4	W0.4	L0.4	C0.4	C0.4	9.8
3.4	-1.1	2.6	1.9	0.7	8.3	69	9	16	84	0.9	1.2	0.0	0.3	0.0	0.2	P0.7	S0.5	1.0	0.8	0.3	0.7	S1.1	W0.5	L0.3	W0.5	C0.2	11.5
3.9	2.0	-0.3	0.0	1.3	7.4	86	8	10	80	1.3	-0.3	-0.5	0.4	H0.4	0.0	P0.7	S0.2	1.7	1.2	0.3	-0.1	S2.3	W0.3	S0.5	C0.1	C0.1	18.3
0.7	-2.0	-0.4	-1.4	0.0	9.0	80	20	26	79	1.0	2.8	-0.1	1.6	L1.0	-0.1	S0.9	L0.2	-0.3	0.4	1.2	0.8	D0.1	W0.1	L0.3	C0.4	C0.6	2.4
2.1	0.6	-1.1	-1.7	0.5	8.5	38	19	31	80	1.0	0.7	0.2	0.6	H0.7	0.5	S0.4	S0.5	1.1	0.6	0.4	0.2	S1.5	C1.8	S0.2	C1.2	B0.1	14.8
2.3	0.6	-0.2	-1.3	-1.5	8.4	71	196	590	97	1.4	2.0	0.5	0.7	H1.2	1.0	P0.3	S0.9	1.6	0.5	0.5	0.5	S2.6	C1.0	L0.4	C1.3	B0.4	20.1
-1.2	-1.0	-0.6	-1.5	-1.8	6.2	-17	30	30	79	0.4	1.5	-0.1	0.5	L0.1	0.1	P0.4	S0.1	-0.2	1.0	0.4	-0.8	S0.8	W0.4	L0.3	W0.7	C0.5	1.6
3.2	2.7	1.0	0.9	1.8	8.2	99	7	20	85	1.8	1.1	0.2	1.5	L0.2	0.6	P0.2	S0.9	1.3	1.0	1.1	0.9	S1.0	C1.6	S0.1	C1.8	C0.7	16.6
3.6	1.9	0.8	1.1	1.3	8.4	80	4	25	84	1.2	-0.2	0.0	0.7	L0.2	-0.1	S0.4	L0.4	0.2	1.1	0.6	0.8	S0.5	C0.8	S0.2	C1.9	C0.3	10.2
4.5	0.8	2.3	3.0	4.2	8.3	108	25	124	93	0.4	-1.9	-1.0	-0.3	H0.5	-1.0	S0.6	L0.3	0.7	0.2	-0.2	0.1	S1.5	C0.3	S1.2	C1.3	B0.5	11.9
-1.8	-1.0	-4.1	-3.8	0.4	9.3	28	54	470	98	-0.1	-0.1	0.2	0.3	L2.0	-0.3	S0.2	L0.3	-0.8	0.4	0.2	0.7	D1.7	W1.2	L0.9	W1.7	C0.6	-9.1
3.8	3.3	1.3	0.9	0.6	8.7	78	64	377	97	1.1	0.9	0.2	0.4	L1.1	0.3	P0.2	S0.3	0.6	0.4	0.3	0.1	S1.1	C0.5	0.0	C0.4	C0.5	8.7
-3.7	-2.3	-1.5	-1.1	1.3	7.0	-22	17	45	87	-0.4	0.5	-0.1	0.0	L1.5	-0.3	S0.4	S0.1	-0.8	-0.2	0.0	-0.2	D1.3	C0.3	L0.5	W0.7	C0.3	-9.8
2.4	3.0	0.6	0.9	2.1	8.0	25	0	0	34																		
1.1	1.9	0.1	-0.1	1.9	7.4	5	0	0	38																		
2.5	2.2	2.6	2.5	0.8	6.6	48	46	948	99	-0.2	-1.3	-1.5	-0.1	L0.2	-1.3	P0.3	S0.8	-0.9	-0.7	-0.1	0.3	S0.3	C0.1	S0.4	C1.2	C0.8	-1.1
2.1	-0.3	-0.7	0.3	1.9	9.1	42	14	43	87	1.1	-0.8	-0.9	1.0	H0.4	-0.5	S0.3	L0.4	0.3	1.1	0.7	0.7	S1.2	0.0	S0.1	C1.1	B0.4	12.1
2.3	-1.1	0.5	1.8	3.1	8.9	82	26	46	88	0.7	-0.1	-0.4	0.2	L0.3	-0.2	S0.3	S0.1	0.7	1.3	0.2	0.3	S0.5	C0.7	L0.4	C0.5	0.0	9.0
0.2	-3.0	-0.9	0.1	2.3	9.5	107	31	87																			

August 2018, All Summarized Bulls - Alphabetical Order

Name of Bull	Registration Number	GT	BBR	JH1	NAAB Code	No. Hrds	No. Daus	REL %	Milk %	Fat %	Fat %	Prot %	Prot %	CM\$	NM\$	FM\$	GM\$	SCS
JX WILSONVIEW DALE MILO (3)-ET	USA 067032716	50K	89	C	29JE3674	23	50	92	387	-0.06	7	0.01	15	208	202	191	167	3.02
JX WILSONVIEW DALE SEAN (3)-ET	USA 067032711	50K	90	F	29JE3658	61	210	96	448	0.00	21	-0.03	10	136	145	163	116	3.18
JX WILSONVIEW DALE SPRITZER (3)-ET	USA 067032713	50K	89	F	7JE1049	42	89	93	105	0.18	40	0.05	13	152	138	107	74	3.10
JX WILSONVIEW FAST SUMMARY (4)	USA 118380667	80K	92	F	14JE640	39	702	98	701	0.10	54	0.06	37	396	373	321	349	3.14
WILSONVIEW FASTRACK MERLIN-ET	USA 118367914	80K	100	F	7JE1345	42	73	92	-48	0.33	63	0.13	24	470	433	349	390	3.18
JX WILSONVIEW GANNON MIDNIGHT (3)-ET	USA 116826277	50K	93	C	1JE769	22	90	94	206	0.04	18	0.01	10	219	210	193	226	2.89
WILSONVIEW IF MATT-ET	USA 118367941	80K	100	F	7JE1344	241	1,798	99	458	0.02	26	0.03	22	328	314	284	285	2.96
WILSONVIEW IMPULSIVE BOOKER	USA 067032714	50K	100	F	29JE3656	45	195	96	210	0.07	23	0.05	17	245	226	185	205	2.89
WILSONVIEW IRWIN MATRIX-ET	USA 118367923	80K	100	F	203JE1424	50	659	98	383	0.10	38	0.05	23	273	256	217	168	3.07
WILSONVIEW JEVON MAGNUM-ET	USA 067010044	50K	100	F	203JE927	199	6,224	99	1237	0.13	85	0.01	47	532	516	482	489	3.03
WILSONVIEW JOHNSON MAGISTRATE-ET	USA 067032719	50K	100	C	1JE752	44	89	94	-144	0.01	-5	0.05	5	47	31	-4	19	2.94
JX WILSONVIEW LAYNE SKIPPER (4)-ET	USA 118573504	80K	92	F	7JE1418	27	54	90	362	0.12	41	0.00	13	338	330	316	280	2.79
JX WILSONVIEW M/Z STORMY (4)-ET	USA 118313241	8K	100	C	97JE113	31	249	96	396	0.06	30	0.05	25	361	336	283	247	2.79
JX WILSONVIEW MAGNUM STEELY (4)-ET	USA 118987190	80K	91	F	7JE1459	7	17	83	641	0.07	44	0.02	27	390	375	344	327	2.88
WILSONVIEW MARCELLO-ET	USA 118224651	80K	100	F	29JE3900	24	40	89	80	0.23	50	0.14	31	368	322	221	280	2.99
JX WILSONVIEW MARVEL SCORCH (4)-ET	USA 118318684	80K	93	C	1JE860	117	1,322	99	802	-0.01	37	0.00	29	303	293	275	195	2.96
JX WILSONVIEW MARVEL SETH (4)-ET	USA 118313205	80K	91	F	147JE6216	5	14	83	1072	0.02	56	0.00	38	422	412	392	328	3.01
JX WILSONVIEW MARVEL SOUL (4)-ET	USA 118313166	8K	100	F	203JE1422	20	168	95	596	0.08	44	0.01	23	315	308	292	230	3.08
JX WILSONVIEW MARVEL SULLY (4)-ET	USA 118313223	80K	90	F	11JE1190	60	680	98	694	0.10	53	0.05	35	462	440	393	368	3.07
JX WILSONVIEW MAXWELL (3)-ET	USA 067032725	50K	92	F	200JE73	37	138	95	569	0.06	39	-0.01	19	280	274	264	251	2.87
WILSONVIEW MCARTHUR-ET	USA 116897941	50K	100	F	29JE3730	64	136	93	416	0.09	37	0.02	19	173	168	153	143	3.27
JX WILSONVIEW N MILTON (4)	USA 117323807	50K	100	C	29JE3767	35	113	94	151	0.24	54	0.04	13	375	361	330	324	2.97
JX WILSONVIEW N SHERMAN (4)	USA 117298295	50K	100	F	29JE3769	28	70	93	158	0.16	40	0.01	7	257	255	249	249	3.07
JX WILSONVIEW NITRO SUNY (4)-ET	USA 118890333	80K	93	F	1JE915	6	23	86	1049	-0.06	38	0.00	38	304	293	269	244	2.97
WILSONVIEW PERFORM MAC-ET	USA 118392835	80K	100	F	11JE1197	30	301	96	643	0.05	40	-0.03	16	219	229	247	163	3.20
WILSONVIEW PERFORM MACHETE-ET	USA 118392732	80K	100	F	97JE115	22	511	98	715	0.08	51	0.02	29	384	373	347	295	3.05
JX WILSONVIEW PHAROAH SABRE (5)-ET	USA 118707815	80K	100	F	7JE1420	26	53	89	701	-0.02	30	-0.01	24	331	323	308	254	2.86
WILSONVIEW PHAROAH'S MONUMENT	USA 118644165	80K	100	F	1JE896	18	81	92	1540	-0.16	40	-0.07	40	489	495	511	493	2.81
WILSONVIEW QUE LINUS (6)	USA 067010042	50K	100	F	1JE699	29	44	91	145	-0.05	-4	-0.04	-2	-27	-17	5	42	2.98
WILSONVIEW QUE MARKER (6)	USA 067010041	50K	100	F	1JE698	32	64	93	-368	0.22	25	0.06	-1	139	125	93	189	3.10
JX WILSONVIEW REN SPENCER (4)-ET	USA 117930458	50K	90	F	29JE3832	49	180	95	97	0.13	30	0.06	16	162	144	101	98	3.12
WILSONVIEW S MCADAM-ET	USA 118271747	80K	100	F	1JE855	44	630	98	945	0.04	54	-0.03	27	375	383	396	312	3.27
WILSONVIEW S MCHERNI-ET	USA 118271729	80K	100	F	7JE1362	32	46	90	945	-0.08	29	-0.04	25	249	257	273	216	3.12
JX WILSONVIEW SAMSON SWORD (5)-ET	USA 118707824	80K	100	F	7JE1419	15	31	87	830	-0.01	37	0.01	31	406	394	371	322	2.94
JX WILSONVIEW SBSTN MR COOL (4)-ET	USA 118271701	80K	93	F	1JE854	29	318	97	844	-0.02	35	0.03	37	311	292	252	194	3.02
JX WILSONVIEW SOPRANO (4)	USA 117824371	50K	100	F	200JE521	130	1,597	99	682	0.05	42	0.02	28	228	212	182	202	2.86
JX WILSONVIEW SPARKY MCGRATH (4)-ET	USA 118848774	80K	100	C	29JE3960	17	38	88	411	0.11	41	0.06	27	440	411	352	315	2.75
JX WILSONVIEW STRAUGHTER (3)-ET	USA 067032712	50K	87	F	200JE67	44	160	96	284	-0.03	8	0.01	13	122	116	103	117	3.07
JX WILSONVIEW SULLIVAN (4)	USA 117352339	50K	91	F	203JE1249	3	22	86	623	0.02	33	-0.01	21	165	162	156	97	3.07
JX WILSONVIEW SYRIOUS (4)-ET	USA 117835780	50K	100	F	200JE520	44	251	97	932	0.07	58	0.05	44	323	298	243	197	3.06
JX WILSONVIEW Z SALVADORE (4)-ET	USA 117835753	80K	100	F	1JE820	73	1,296	99	275	0.11	35	0.05	19	298	276	233	252	2.81
WINDHAVEN HERSHEYS HARVEST	USA 115535675	50K	100	F	11JE962	27	80	94	-552	0.10	-8	0.08	-4	-10	-26	-64	19	3.19
WINDHAVENS BLAIR HILIGHT (6)	USA 115185982	50K	100	F	29JE3573	39	66	93	120	0.00	5	-0.01	2	96	97	99	87	2.89
JX WINDHAVENS GORGEOUS JORGE (3)	USA 067036674	50K	89	F	14JE545	75	222	96	581	0.08	44	-0.02	17	132	139	149	41	3.30
WINDHAVENS LEGAL HYDE-ET	USA 117221187	50K	100	F	14JE563	73	179	95	154	0.00	8	0.02	10	134	130	117	146	3.21
WINDHAVENS LOTTO DANEE	USA 117192245	50K	100	C	14JE560	41	90	94	888	0.01	44	-0.02	27	353	350	347	323	2.92
WINDHAVENS VAPOUR PRAX-P	USA 118974800	80K	100	F	11JE1246	6	16	83	483	0.12	47	0.06	29	402	382	335	313	3.14
WINDHAVENS VISIONARY PRINCE	USA 118065166	50K	100	C	14JE606	69	263	97	1344	-0.06	52	0.04	57	529	501	441	413	2.96
WOODSTOCK BELLBOY	USA 115515167	50K	100	F	203JE773	40	568	98	-531	0.01	-23	0.03	-14	-270	-268	-267	-316	3.25
WOODSTOCK CRITIC BUXTON	USA 118177463	50K	100	C	14JE618	25	44	90	776	0.03	44	0.03	34	275	259	222	206	3.05
WOODSTOCK CRITIC LANCELOT-P	USA 118155739	80K	100	C	1JE842	51	281	96	-29	0.02	3	0.03	5	134	121	95	130	2.82
WOODSTOCK DOMINICAN LOFTY	USA 118008194	50K	100	F	1JE824	13	40	90	756	0.08	53	0.02	32	362	345	309	310	2.92
WOODSTOCK HENDRIX LEGION	USA 117817939	50K	100	F	1JE818	20	52	91	270	0.19	50	0.09	28	400	363	285	309	2.77
WOODSTOCK IMPULS LUJACK	USA 117474969					2	11	68	-375	0.16	14	0.09	4	121	96	42	89	3.00
WOODSTOCK LANIER-ET	USA 117060609	50K	100	C	200JE173	32	40	86	-69	0.12	20	0.06	10	83	68	32	69	3.22
WOODSTOCK LEGAL RACER	USA 117474987	50K	100	F	1JE800	43	268	97	36	-0.03	-4	0.04	10	111	97	67	121	3.04
WOODSTOCK LOVABULL MICKEY-P-ET	USA 117319990	50K	100	F	1JE790	71	139	95	436	0.03	26	-0.01	14	136	138	140	110	3.17
WOODSTOCK MLJ LAYTON	USA 116193878	50K	100	C	29JE3641	45	80	93	179	-0.02	4	-0.01	5	44	52	64	66	3.35
WOODSTOCK PL LEITH-ET	USA 116688040	50K	100	F	7JE1074	42	94	94	483	-0.13	-3	-0.03	11	-33	-25	-9	-20	3.12
WOODSTOCK PLUS MALLORY (6)-ET	USA 117312788	50K	100	F	1JE789	19	38	84	344	0.20	56	0.03	19	230	217	187	197	3.03
WOODSTOCK PSULTON MALONE	USA 116688068	50K	100	F	29JE3695	29	78	93	262	-0.19	-26	-0.05	-1	-28	-16	11	19	2.87
XANADU PLUS TOM (6)	USA 118923064					1	17	66	-105	-0.03	-11	0.00	-4	-167	-164	-160	-138	3.05
YARRABEE TEQUILA FIESTA	USA 071702230					1	11	67	-1510	0.22	-31	0.09	-37	-281	-288	-310	-275	3.24
JX YOSEMITE GANNON RECRUIT (3)	840003005791873	50K	91	C	11JE1094	54	834	99	1081	-0.17	15	-0.09	20	93	116	165	31	3.15
YOSEMITE MERCHANT RASCAL	840003005791854	50K	100	F	11JE1126	23	67	93	623	0.04	38	-0.01	21	233	231	225	182	3.08
YOSEMITE PROMOTION-ET	840003006436451	50K	100	F	200JE229	40	47	85	708	0.04	42	0.04	34	294	273	227	182	2.98
YOSEMITE RIZZO	840003006436402	80K	100	F	200JE249	12	19	85	475	0.17	56	0.05	27	394	373	328	292	3.00
YOSEMITE SANTIAGO RAZZ	840003006436395	80K	100	F	11JE1220	35	143	94	1161	0.07	69	0.00	41	458	454	441	390	3.30
ZENITH TBONE HARDCORE-ET	USA 116608718	50K	100	F	203JE980	10	40	90	-72	0.12	21	0.03	3	11	7	-6	2	3.18

August 2018, All Summarized Bulls - Alphabetical Order

PL	LIV	DPR	CCR	HCR	GFI/EFI	JPI	Type Hrds	Type Daus	Type REL	FS	ST	SR	DF	RA	RW	RL	FA	FU	RH	RWU	UC	UD	TP	TL	RTP RV	RTP SV	JUI
4.1	3.2	0.9	-0.2	-1.1	4.2	50	13	29	83	-0.2	-0.5	-0.3	-0.6	L0.2	-0.4	P0.6	S0.1	-0.6	0.1	-0.4	-0.3	S0.1	W0.7	L0.1	W1.0	B0.3	-3.3
2.4	-0.7	0.0	-0.9	0.5	5.1	23	38	96	92	0.7	-0.7	1.4	0.4	H0.9	0.5	P0.9	S0.5	0.5	0.3	0.3	0.2	D0.8	C0.6	S0.4	C1.6	B0.9	0.8
0.0	-2.1	-2.0	-3.0	-0.3	4.5	24	22	36	86	-0.2	-0.2	0.9	-0.7	H0.5	0.4	P1.2	S0.3	0.1	-0.4	-0.5	-0.7	S0.4	W0.3	S0.1	W0.6	B0.5	-2.0
2.2	-0.9	0.8	0.8	2.0	4.1	110	16	36	85	0.0	0.7	0.2	-0.3	L1.8	0.2	P0.1	S0.1	0.0	-0.5	-0.2	-0.8	S0.3	C2.4	S0.7	C2.0	C2.0	1.1
2.3	2.2	0.3	0.3	1.4	8.0	127	24	34	86	0.9	0.9	-0.5	0.5	L1.4	0.0	S0.6	S0.1	1.6	1.4	0.4	-0.6	S1.8	C1.5	S0.7	C0.4	C0.8	17.0
2.7	0.2	2.1	1.4	0.1	5.6	71	8	16	83	0.3	-0.6	-0.5	-0.3	L0.1	-0.2	S0.3	L0.8	1.0	1.3	-0.2	0.4	S1.1	W0.7	L1.3	C0.8	B1.1	9.7
3.9	0.6	0.5	0.3	3.9	10.2	108	149	493	96	1.4	0.9	-0.1	0.9	0.0	-0.2	S0.6	S0.4	2.1	0.9	0.7	0.3	S2.1	C2.1	S0.3	C1.6	C0.5	22.1
2.3	1.2	0.6	0.5	0.9	7.5	68	26	65	89	-0.2	-1.3	-0.3	0.2	L0.7	-0.7	P0.1	L0.3	-0.8	0.1	0.1	0.0	D1.1	W0.8	S0.3	W1.2	C0.3	-7.5
1.5	0.5	-2.5	-1.9	1.1	10.2	81	29	384	97	1.1	0.9	-0.7	0.4	L1.0	-0.6	S0.5	L0.1	1.6	0.6	0.3	0.1	S1.7	C1.0	S0.8	C0.6	C1.6	16.7
1.9	-2.2	1.4	0.4	-2.0	7.1	145	141	1,247	99	0.1	-0.6	-0.2	0.6	L1.2	-0.9	S0.8	L0.9	-0.6	0.5	0.4	0.4	D1.6	W0.2	L1.0	C0.4	C0.3	-7.8
1.3	0.0	0.2	-0.9	-1.8	7.2	20	18	33	87	-0.3	-1.0	-0.8	-0.8	L0.7	-0.9	S0.6	L0.7	0.5	0.6	-0.6	-0.3	S1.2	W1.1	L0.7	W2.1	B0.3	4.6
4.8	0.9	0.6	-0.4	1.3	6.7	92	10	18	82	-0.1	0.2	0.0	-0.6	L1.6	0.0	S0.4	L0.2	0.6	-0.4	-0.5	-0.1	S1.2	W0.1	S0.5	C0.1	C0.1	6.3
5.0	0.3	-1.2	-1.1	-0.6	7.0	107	17	92	90	1.4	0.4	0.0	0.2	H0.3	0.3	P0.7	S0.2	1.6	1.1	0.2	0.3	S2.1	C0.3	S0.5	C1.3	C0.5	19.2
4.1	-0.5	0.7	-0.9	-1.7	4.7	113	3	11	80	0.5	-0.3	-0.1	0.4	L0.4	-0.4	P0.1	S0.1	1.2	1.1	-0.2	0.5	S1.3	C0.4	L0.2	C1.0	B0.1	14.1
0.5	-0.1	-0.9	0.4	2.9	7.6	112	11	21	84	0.6	1.0	-0.4	0.8	L1.2	-0.4	S1.5	L0.3	0.5	0.5	0.6	0.0	S0.3	C0.8	S0.1	C0.3	C1.1	5.3
3.2	-0.4	-2.2	-2.0	0.1	6.6	87	46	161	93	1.0	1.0	-0.1	0.8	L1.0	0.2	S0.3	L0.3	0.5	0.9	0.6	-0.1	S1.1	C0.7	S1.1	C1.8	C0.8	11.0
3.8	0.2	-0.9	-0.6	0.6	5.4	108	3	9	79	0.8	0.8	0.9	0.0	L0.4	0.7	P0.2	0.0	0.1	0.1	0.0	-0.3	S0.3	W0.3	S0.3	C0.9	C0.6	0.8
3.3	0.4	-1.2	-0.8	0.2	6.7	78	9	49	87	1.1	1.2	0.7	0.6	L0.4	0.7	P0.3	0.0	0.3	0.4	0.4	0.2	S0.7	C0.3	S0.7	C1.4	C1.0	7.4
4.0	1.9	-0.5	0.3	2.4	4.9	125	35	349	97	0.9	1.3	0.2	0.6	L0.4	0.2	P0.2	S0.1	-0.2	1.2	0.5	0.6	S0.3	C0.2	S0.6	C1.5	B0.5	7.5
1.6	-1.4	0.2	-0.2	0.0	5.6	84	24	72	89	0.7	0.2	-0.4	0.6	H0.3	-0.1	S0.4	L0.2	1.0	1.6	0.5	0.9	S0.8	W0.8	L2.1	W0.2	B1.7	9.8
-0.9	0.6	-0.1	-1.4	-1.7	5.9	40	21	47	87	0.1	1.2	0.6	0.4	L1.0	0.5	S0.6	L0.5	0.3	0.1	0.3	0.2	S0.3	C0.2	L0.3	W0.3	B0.1	3.1
3.1	1.5	0.7	0.3	0.7	4.2	98	15	64	89	0.9	0.6	0.3	0.5	H0.6	0.5	P0.2	L0.3	0.7	0.8	0.4	0.3	S0.8	0.0	S0.9	C0.6	B0.5	10.3
2.1	1.2	1.4	0.4	1.4	4.8	69	14	42	88	0.7	0.6	0.6	0.3	L0.4	0.6	0.0	L0.4	0.4	0.8	0.2	1.0	S0.3	C1.2	S0.9	C2.1	B0.6	11.4
1.9	-2.0	-0.5	-0.6	-0.8	6.6	88	3	11	81	0.7	1.6	0.3	0.7	L0.9	0.4	P0.1	S0.3	-0.3	0.2	0.5	-0.2	S0.1	C1.1	S0.2	C1.4	C1.1	1.1
1.0	-0.7	-2.1	-1.5	1.8	8.2	65	23	216	95	1.5	0.4	-0.3	0.9	L0.5	-0.1	S0.7	0.0	1.8	1.4	0.7	0.8	S2.5	C1.0	L0.3	C1.3	B0.9	23.9
2.6	-0.4	-1.5	-1.0	0.0	7.6	111	9	111	92	1.5	2.0	0.1	1.6	L0.1	0.4	S0.4	S0.3	1.8	1.8	1.2	0.6	S2.4	C1.4	L0.7	C1.7	B1.2	23.7
4.0	1.4	-0.8	-0.4	1.6	6.3	98	14	21	82	1.0	-0.5	0.3	-0.1	L0.7	0.2	P0.1	S0.2	1.6	1.1	0.0	-0.3	S1.7	W0.5	S0.8	C0.1	C0.2	14.5
5.1	2.8	3.0	3.1	2.2	8.4	152	11	48	87	0.3	0.4	0.1	0.1	H0.6	0.2	S0.5	S0.1	1.1	0.5	0.1	0.0	S0.9	W0.6	L0.5	W0.4	C0.5	6.9
-0.3	-1.0	1.7	3.1	2.9	7.9	6	13	21	84	-0.3	-0.7	-0.7	-0.3	L0.5	-0.8	P0.3	L0.9	-0.5	0.0	-0.2	0.0	D0.6	W0.4	S1.1	W1.4	C1.0	-2.9
-0.1	-0.7	2.6	3.0	2.2	6.2	42	14	23	85	-0.4	-1.2	-0.6	-0.2	H0.3	-0.5	P0.1	L0.7	0.6	0.2	-0.1	-0.1	D0.2	C0.3	0.0	C0.8	B0.4	1.3
0.5	0.0	-1.1	-0.8	0.7	3.9	32	23	42	86	-0.2	0.6	0.9	-0.4	L0.8	0.5	S0.2	L0.1	-0.1	-0.3	-0.3	-0.4	D0.8	C0.9	S0.1	C1.1	C0.6	-5.0
1.6	1.5	-1.6	-0.2	1.1	8.1	109	16	66	90	2.1	1.8	-0.2	1.6	H0.1	0.8	P0.1	S0.9	2.5	2.2	1.2	1.0	S3.0	C1.9	S0.4	C2.5	B1.0	33.3
1.1	1.6	-0.8	0.6	1.6	8.1	79	17	22	84	1.0	1.3	-0.4	0.9	L0.5	0.3	S0.3	S0.5	0.8	1.0	0.7	0.5	S1.4	C0.8	S0.8	C1.4	B0.2	15.5
4.4	1.7	-0.7	-0.1	2.6	7.2	121	9	19	83	1.5	0.9	0.1	0.3	L0.5	0.3	P0.1	S0.4	1.7	1.3	0.3	0.1	S2.3	C0.4	S0.3	C0.9	C0.1	19.9
1.9	0.5	-2.5	-1.8	-0.2	6.4	88	7	26	84	0.8	1.2	0.3	0.4	L0.8	0.6	P0.2	S0.2	0.5	1.2	0.3	0.2	S1.1	W0.8	S0.2	W1.7	B0.1	9.6
-0.1	-6.9	-0.9	-0.2	4.1	4.6	88	83	778	99	1.1	-0.9	0.1	0.8	L2.2	-0.1	S0.9	L0.3	0.9	1.1	0.6	0.2	S1.3	C0.3	S0.7	C1.3	C0.8	13.6
5.0	2.9	-0.8	-1.8	0.3	7.2	125	6	17	83	0.6	-0.1	-0.1	-0.1	H0.6	0.7	P0.9	S0.6	0.9	-0.6	-0.1	0.5	S1.8	C1.1	0.0	C0.6	C0.7	12.4
2.1	-0.7	0.9	0.8	1.5	4.8	31	21	61	90	0.4	1.9	1.3	-0.2	L1.0	0.9	P0.1	S0.1	0.9	0.5	-0.1	-0.8	S1.4	W0.3	L0.7	W1.8	C0.2	5.5
0.4	-1.1	-1.7	-3.3	0.4	4.1	38	2	5	76	0.2	1.3	1.0	0.7	L0.6	0.6	S0.3	L0.2	-0.6	0.6	0.5	0.4	D0.1	W0.4	0.0	W0.1	C1.1	0.5
-0.2	-2.6	-3.0	-3.1	-1.7	7.7	83	28	89	92	0.2	1.9	1.0	0.4	L0.7	0.6	P0.7	S0.4	0.5	-0.4	0.3	-0.5	S0.1	C1.3	S0.3	C1.0	C0.3	1.1
2.7	-1.1	0.2	1.0	2.5	3.5	91	23	115	93	0.2	-0.6	0.2	-0.6	L1.9	-0.2	S0.7	S0.1	0.8	0.3	-0.5	-0.6	S1.6	C0.1	S0.4	W0.4	C0.7	8.6
0.4	1.4	2.2	1.1	-0.5	6.6	-14	18	58	90	-1.3	0.1	-1.1	-0.6	L1.0	-1.2	P0.2	S0.1	-2.0	-1.1	-0.5	0.3	D1.4	W1.7	L0.7	W1.5	C0.5	-17.0
1.7	-0.2	0.3	-0.3	-0.8	7.9	31	27	51	88	0.9	-0.3	-0.3	0.5	L0.7	-0.5	P0.7	S0.3	1.1	1.2	0.4	-0.2	S0.6	C0.2	S0.4	0.0	B0.2	9.1
-0.3	-1.5	-3.4	-4.1	-0.3	5.4	13	35	97	91	0.2	-0.7	0.8	0.4	H1.6	0.6	P0.2	L0.2	-0.1	0.3	0.3	0.2	D0.9	C0.2	L0.8	W0.5	B0.9	-3.8
0.9	1.6	1.1	1.4	2.6	8.3	42	37	82	88	0.2	0.6	-0.2	0.3	L0.3	-0.6	P0.1	S0.6	0.5	0.1	0.2	0.3	S1.3	C0.6	L0.3	C0.2	C0.6	9.0
2.6	0.8	0.7	1.0	1.9	8.6	101	19	43	88	0.7	0.3	0.4	0.5	L0.4	-0.2	S0.3	L0.3	-0.4	0.9	0.4	1.3	D0.6	W0.2	L0.9	C0.7	B0.8	1.9
2.9	0.8	-1.2	-0.3	2.4	9.0	111	1	3	77	1.5	1.2	0.0	1.3	L0.3	0.4	P0.1	S0.1	1.8	2.5	1.0	0.1	S1.6	C0.2	L0.8	0.0	B0.8	18.3
3.7	-0.5	-1.3	-0.1	0.7	8.9	159	40	144	94	1.5	1.4	0.6	1.0	H0.5	0.8	P0.8	S1.0	2.1	1.1	0.7	0.4	S2.3	W0.5	L1.1	W0.1	0.0	18.4
-2.9	-1.7	-4.0	-4.0	0.1	7.6	-79	23	405	97	-0.1	-3.4	-1.6	1.0	H1.7	-1.4	S0.4	L1.0	-0.8	0.3	0.7	-0.1	D1.1	C0.3	S0.5	C1.8	B0.6	-5.5
0.5	-4.6	-1.5	-2.1	-2.0	8.7	86	11	23	84	1.2	0.2	-0.5	1.8	H0.7	0.2	S0.1	S0.1	0.6	1.3	1.4	0.5	S0.8	C0.8	S0.2	C1.2	B0.5	12.1
2.7	-2.5	1.1	0.3	-0.3	9.3	59	13	45	87	1.3	0.0	-0.6	0.4	H1.3	0.3	P0.4	S0.4	2.2	1.0	0.3	0.5	S3.1	0.0	S0.6	C1.1	B0.3	25.7
1.7	-2.7	-0.2	-0.1	1.8	6.5	110	6	11	81	0.5	0.7	0.7	0.9	H0.3	0.7	0.0	S0.7	1.1	0.0	0.6	0.9	S0.7	C1.1	S0.4	C1.7	C0.7	11.9
3.0	-0.8	-0.1	-0.2	-0.6	7.0	111	5	14	82	0.1	0.7	-0.3	0.2	L1.3	-0.8	S0.6	0.0	-0.2	0.2	0.2	-0.7	S0.2	W0.4	S0.2	W0.9	B0.1	-2.0
1.1	-0.2	0.2	0.7	-0.2	7.1	33	1	1																			

PART II: FEMALES

Section A

Herd Register or Generation Count 4-6 and BBR 100

August 2018

Herd Register or Generation Count 4-6 and BBR 100: Top 500 Females by Genomic JPI™ August 2018

This list ranks by GJPI, the top 500 females having Herd Register status or that are Generation Count 4 to 6 with a BBR of 100. To be included, they must have their own genotype; chip density is listed in the GT column. Cows must have calved within the past 27 months and not have a termination code associated with the current lactation. Heifers must be no older than three years of age on August 1, 2018 and not have a GPTA based on lactation information. Ties are broken by PTA protein.

Name	Reg #	GT	BBR	JH1	Rec	Rel	GPTA													TYPE						Owner	
							Milk	%F	Fat	%P	Prot	CM\$	NM\$	FM\$	GM\$	SCS	PL	DPR	CCR	HCR	Rec	FS	PTAT	JUI	GFI		GJPI
1 JX FARIA BROTHERS RONALDO 355831 {4}	840003143565291	29K	100	C	0	75	1,479	0.15	103	0.09	72	800	750	645	663	2.75	3.5	-0.3	0.8	1.0	0	1.3	7.7	5.8	232	SEXING TECHNOLOGIES / ACCOUN	
2 JX FARIA BROTHERS RONALDO 386208 {4}-ET	840003147349300	29K	100	F	0	74	1,957	0.04	102	0.04	80	757	716	633	577	2.73	2.6	-2.3	-2.3	-0.4	0	1.2	2.6	5.7	220	FARIA DAIRY	
3 JX FARIA BROTHERS LEONA {4}-ET	840003143568643	99K	100	F	0	74	1,716	0.03	88	0.03	68	737	701	630	604	2.59	4.3	-0.4	-0.4	0.8	0	1.2	9.7	4.9	219	PEAK GENETICS	
4 JX FARIA BROTHERS RONALDO 297313 {4}	840003135159164	7K	100	F	1	79	1,607	0.07	91	0.03	64	743	711	646	641	2.71	4.2	0.8	0.5	0.9	1	83	0.9	10.0	6.4	218	FARIA BROTHERS DAIRIES
5 JX FARIA BROTHERS EUSEBIO 309292 {4}-ET	840003136550601	29K	100	F	1	77	1,767	0.14	115	0.04	72	787	753	680	608	2.82	3.5	-2.3	-1.5	-0.8	0	0.7	-0.6	3.9	217	FARIA BROTHERS DAIRIES	
6 JX FARIA BROTHERS STEVENS 382203 {5}-ET	840003147345295	29K	100	C	0	70	1,900	-0.01	89	0.04	76	729	696	626	592	2.92	3.5	-1.3	-0.7	2.0	0	1.4	11.1	6.1	216	FARIA BROTHERS DAIRIES	
7 JX PINE-TREE DISCO PARIS 1696 {5}-ET	067671696	45K	100	F	0	70	1,090	0.11	75	0.06	51	721	686	614	609	2.75	6.1	0.5	0.9	3.3	0	1.4	21.6	6.4	216	ABS GLOBAL	
8 JX FARIA BROTHERS USAINBOLT JAMAICA {4}	840003149324515	29K	100	F	0	70	1,159	0.19	95	0.09	61	738	693	596	635	2.87	3.7	0.8	0.8	0.6	0	1.0	18.9	5.2	215	SEXING TECHNOLOGIES / ACCOUN	
9 CAL-MART CUP WONITA 9335 {6}-ET	067389335	45K	100	F	0	71	750	0.18	72	0.11	49	733	687	589	617	2.85	6.6	0.7	1.5	3.1	0	2.1	28.9	7.7	215	MARTIN DAIRY LLC	
10 JX FARIA BROTHERS RONALDO 385170 {4}-ET	840003147348262	29K	100	F	0	72	1,734	0.08	100	0.04	70	737	704	634	588	2.81	3.0	-1.7	-1.1	0.6	0	1.7	14.0	4.0	214	FARIA DAIRY	
11 JX FARIA BROTHERS WORLD CUP 357884 {6}-ET	840003143567344	29K	100	F	0	71	1,557	0.08	90	0.06	68	739	702	624	635	2.91	4.3	0.6	1.1	2.4	0	0.5	1.1	5.7	214	SEXING TECHNOLOGIES / ACCOUN	
12 CAL-MART FASTRACK WYN 8375	067368375	29K	100	F	1	79	649	0.31	95	0.10	44	783	741	652	665	2.91	6.5	1.1	0.6	1.4	1	81	1.7	23.8	7.4	214	MARTIN DAIRY LLC
13 JX CAL-MART HARRIS WYAN 9464 {5}-ET	067389464	45K	100	F	0	75	1,688	0.06	92	0.05	71	742	707	632	573	2.90	4.7	-2.0	-1.8	0.0	0	1.4	15.0	6.8	213	MARTIN DAIRY LLC	
14 JX FARIA BROTHERS STEVENS 382131 {4}-ET	840003147345223	29K	100	F	0	70	1,538	0.01	75	0.05	65	700	667	596	581	2.88	5.1	-0.5	0.7	3.3	0	1.3	14.8	6.9	210	SELECT SIRES INC - SIRE DEPT	
15 JX FARIA BROTHERS STEVENS CHICAGO {4}-ET	840003145741863	29K	100	F	0	70	1,501	-0.01	70	0.01	56	681	657	610	582	2.72	6.1	0.2	1.4	3.6	0	1.5	22.6	5.2	210	SELECT SIRES INC - SIRE DEPT	
16 JX FARIA BROTHERS RONALDO 368404 {4}	840003144692459	29K	100	F	0	75	1,970	-0.05	82	-0.01	69	690	669	627	567	2.78	3.6	-1.1	-1.2	2.4	0	1.6	15.4	5.6	209	FARIA DAIRY	
17 JX FARIA BROTHERS RONALDO PARIS {4}	840003136545788	13K	100	F	1	77	1,736	0.02	87	0.03	69	686	653	585	539	2.74	3.4	-1.9	-0.7	2.1	1	82	1.1	11.0	5.4	207	STEINER, MATTHEW
18 JX FARIA BROTHERS FUTURE ROME {4}-ET	840003148046717	29K	100	F	0	70	877	0.26	96	0.10	53	729	681	580	584	2.77	3.7	-0.8	-0.2	1.1	0	1.3	13.8	4.8	207	FARIA BROTHERS DAIRIES	
19 JX OAK LANE EUSEBIO 2181 {5}-ET	067742181	45K	100	F	0	74	1,233	0.16	92	0.10	65	731	682	578	545	2.83	3.5	-2.4	-1.8	0.0	0	1.7	14.5	6.5	206	OAK LANE JERSEYS	
20 JX MM RONALDO 4648 {4}	840003151203052	45K	100	F	0	74	1,654	0.06	92	0.04	67	710	677	609	532	2.77	4.1	-2.5	-2.5	0.4	0	1.4	12.7	7.7	205	MISTY MEADOW DAIRY	
21 JX ABS TLD 4489 TAMARA {4}	840003146074489	45K	100	F	0	70	1,286	0.01	63	0.02	51	657	630	577	528	2.70	6.2	-0.8	-0.2	2.3	0	1.5	26.0	6.0	205	ABS GLOBAL INC	
22 JX SANDCREEKS E NXLEVEL CHICORY {6}-ET	840003144011914	14K	100	F	0	73	1,723	0.01	85	0.05	72	702	671	602	571	3.09	3.8	-0.9	-1.0	1.3	0	2.0	16.6	8.5	204	SAND CREEK DAIRY LLC	
23 JX FARIA BROTHERS RONALDO 336530 {4}	840003141063111	45K	100	F	0	75	1,705	0.07	97	0.03	68	691	656	587	546	2.68	2.1	-1.6	-1.7	-0.3	0	1.1	9.3	6.3	204	FARIA BROTHERS DAIRIES	
24 JX FARIA BROTHERS RONALDO 303857 {4}	840003136545166	29K	100	F	1	79	1,078	0.17	87	0.10	60	688	637	531	533	2.71	3.5	-1.1	-1.0	1.1	0	1.0	13.4	5.9	203	FARIA BROTHERS DAIRIES	
25 JX FARIA BROTHERS RONALDO 385365 {4}-ET	840003147348457	29K	100	F	0	73	2,396	-0.13	84	-0.03	80	673	658	626	550	2.91	2.6	-1.5	-1.4	1.4	0	1.1	5.0	4.8	202	FARIA DAIRY	
26 JX CROSSWIND WORLD CUP 8746 {4}-ET	840003150322202	9K	100	F	0	69	773	0.14	65	0.06	40	681	649	583	574	2.77	6.9	0.6	1.2	2.9	0	1.8	26.5	6.9	202	CROSSWIND JERSEYS	
27 JX FARIA BROTHERS RONALDO 386018 {4}-ET	840003147349110	29K	100	F	0	74	2,077	-0.09	80	-0.01	73	677	654	609	538	2.77	3.6	-1.5	-1.5	0.5	0	1.5	10.4	5.5	201	FARIA DAIRY	
28 JX SANDCREEKS E NXLEVEL CHICA {6}-ET	840003144011913	14K	100	F	0	73	1,667	0.04	88	0.04	69	706	676	611	544	3.06	4.2	-2.0	-2.0	-0.3	0	2.1	17.2	7.9	201	SAND CREEK DAIRY LLC	
29 CDF VICEROY MARCIN W8182	840003141905099	45K	100	F	0	75	1,589	0.03	81	0.04	65	675	646	583	563	2.95	3.7	-0.6	0.4	3.3	0	1.0	11.6	7.0	201	C & S LIVESTOCK	
30 JX FARIA BROTHERS FUTURE 390923 {4}-ET	840003148042442	29K	100	F	0	70	1,608	0.04	85	0.02	63	675	647	591	571	2.86	2.9	-0.2	-0.1	-0.2	0	2.0	16.2	4.9	201	FARIA BROTHERS DAIRIES	
31 RACHELLES VICEROY LOUISE	840003145316459	9K	100	F	0	73	1,467	-0.03	63	0.02	57	659	636	586	570	2.89	5.8	0.7	1.5	4.6	0	1.5	22.1	8.9	201	THE SEMEX ALLIANCE	
32 JX PEAK MIRANDA {4}-ET	840003147223941	45K	100	F	0	71	1,230	0.04	67	0.05	55	667	633	563	572	2.79	5.3	0.7	1.8	2.6	0	1.5	16.0	6.5	201	PEAK GENETICS	
33 RIVER VALLEY NXLEVL BUTTONS 4842-ET	067404842	29K	100	F	0	73	791	0.26	91	0.11	52	694	650	552	516	2.06	2.9	-0.4	0.4	2.7	0	2.3	22.8	7.7	201	RIVER VALLEY FARM	
34 JX FARIA BROTHERS HATARI 410007 {4}-ET	840003151355250	29K	100	F	0	70	1,212	0.05	68	0.05	55	663	629	558	536	2.83	5.2	-0.3	-1.1	-0.4	0	2.2	29.3	6.6	200	FARIA BROTHERS DAIRIES	
35 JX ALL LYNNS NIKKI {4}	173268065	45K	100	F	0	74	1,143	0.09	73	0.04	49	665	638	583	586	2.88	5.0	0.9	1.2	3.5	0	1.6	22.3	6.7	200	PEAK GENETICS	
36 FOREST GLEN CRAZE CANDI	067784393	45K	100	C	0	72	779	0.17	72	0.09	47	699	660	576	584	2.98	6.4	0.4	1.2	2.2	0	2.1	26.1	8.2	200	FOREST GLEN JERSEYS	
37 JX FARIA BROTHERS GARNETT 409256 {4}-ET	840003149331761	29K	100	F	0	69	1,424	0.05	79	0.02	56	677	654	605	569	2.93	5.0	-0.2	-0.2	0.7	0	1.6	20.0	6.8	199	FARIA BROTHERS DAIRIES	
38 JX KASH-IN CRAZE 53753 {6}-ET	840003146829917	9K	100	F	0	70	1,456	-0.04	60	0.01	54	652	630	587	531	2.76	6.6	-0.2	-0.3	1.0	0	1.6	25.3	8.6	199	RANCHO TERESITA DAIRY	
39 JX FARIA BROTHERS LISTOWEL 320239 {5}-ET	840003139889324	45K	100	F	0	72	1,302	0.03	68	0.03	53	649	622	567	577	2.81	5.6	1.5	2.1	1.8	0	0.7	10.2	6.8	199	FARIA BROTHERS DAIRIES	
40 JX KASH-IN CRAZE 53767 {6}-ET	840003146829931	9K	100	F	0	70	1,170	0.05	67	0.04	50	677	649	591	590	2.82	6.0	1.1	1.8	2.5	0	1.5	17.0	7.9	199	RANCHO TERESITA DAIRY	
41 PINE-TREE WORLD CUP DELLIA {6}-ET	067671556	45K	100	F	0	71	783	0.15	67	0.11	50	680	634	537	591	2.88	5.5	1.5	2.4	3.5	0	1.3	13.4	7.2	199	STEINER, MATTHEW	
42 JX FARIA BROTHERS STEVENS 382161 {4}-ET	840003147345253	29K	100	C	0	70	1,819	0.03	92	0.02	70	695	668	612	561	2.94	3.6	-1.3	-1.2	1.6	0	0.7	7.4	6.0	198	FARIA DAIRY	
43 YOSEMITE VICEROY ISAAC 35864	840003137374887	9K	100	F	1	76	1,504	0.02	75	0.03	60	669	644	591	608	2.96	4.2	1.6	2.5	2.3	0	1.1	12.0	7.6	198	YOSEMITE JERSEY DAIRY	
44 JX SUN VALLEY BARRICADE PANETTE {6}	173270381	45K	100	F	0	71	1,141	0.13	81	0.08	58	685	641	549	544	2.74	4.3	-1.0	-0.4	1.2	0	1.1	10.3	6.5	198	SEALS BEARL A & JOANNE K	
45 JX FARIA BROTHERS FUTURE 391154 {4}-ET	840003148042673	29K	100	F	0	70	1,279	0.18	98	0.05	56	724	694	629	575	2.91	3.8	-1.4	-0.9	0.2	0	1.6	12.1	5.4	198	FARIA BROTHERS DAIRIES	
46 JX MM RONALDO 4699 {4}	840003151203103	45K	100	F	0	73	1,712	0.10	102	0.06	74	679	640	557	501	2.91	0.9	-3.3	-3.1	-1.1	0	1.4	9.2	5.7	197	MISTY MEADOW DAIRY	

Herd Register or Generation Count 4-6 and BBR 100: Top 500 Females by Genomic JPI™ August 2018

Name	Reg #	GT	BBR	JH1	Rec	Rel	GPTA													TYPE					Owner	
							Milk	%F	Fat	%P	Prot	CM\$	NM\$	FM\$	GM\$	SCS	PL	DPR	CCR	HCR	Rec	FS	PTAT	JUI		GFI
47 JX OAK LANE STEVENS 2199 (4)-ET	067742199	45K	100	C	0	71	1,045	0.11	72	0.06	50	668	635	566	553	2.88	5.3	-0.2	0.5	2.8	0	1.9	26.7	6.7	197	OAK LANE JERSEYS
48 JX FARIA BROTHERS USAIN BOLT 377257 (4)-ET	840003145745830	29K	100	F	0	70	726	0.24	84	0.10	47	690	647	555	593	2.90	4.4	0.7	1.8	3.1	0	1.0	17.8	4.6	197	FARIA BROTHERS DAIRIES
49 JX RIVER VALLEY DISCO CHERITA 5154 (6)-ET	067725154	45K	100	F	0	71	894	0.15	73	0.04	40	677	652	600	576	2.82	7.0	0.9	0.4	1.1	0	2.1	28.5	7.2	197	RIVER VALLEY FARM
50 JX FARIA BROTHERS EUSEBIO 343052 (5)	840003141973597	45K	100	F	0	75	2,152	-0.05	92	0.02	81	665	636	576	475	2.91	1.9	-4.0	-3.3	-1.0	0	1.1	10.1	6.7	196	FARIA BROTHERS DAIRIES
51 JX FARIA BROTHERS MARIAH (5)-ET	840003139893267	99K	100	F	0	74	1,630	0.09	96	0.04	68	680	646	576	531	2.89	2.8	-1.9	-1.1	-0.2	0	1.0	9.7	4.9	196	PEAK GENETICS
52 JX MM RONALDO 4590 (4)	840003151202994	45K	100	F	0	74	1,622	0.02	81	0.04	66	659	626	558	537	2.78	2.9	-0.7	-0.9	1.4	0	1.2	8.6	6.4	196	MISTY MEADOW DAIRY
53 JX SANDCREEKS RONALDO NIAGRA (4)	840003136310411	13K	100	F	0	75	1,793	-0.06	73	0.00	65	668	647	605	606	2.92	3.8	1.3	2.2	2.3	0	1.2	6.5	6.8	196	SAND CREEK DAIRY LLC
54 JX FARIA BROTHERS RONALDO 332483 (4)	840003141059064	45K	100	F	0	75	1,392	0.08	84	0.07	64	641	601	517	510	2.80	2.3	-1.1	-0.8	-0.3	0	0.7	10.1	5.4	196	FARIA BROTHERS DAIRIES
55 JX FARIA BROTHERS STEPH NYC (4)-P-ET	840003149329505	29K	100	F	0	70	1,386	0.05	76	0.05	61	655	620	547	529	2.85	3.5	-0.8	-0.8	1.4	0	1.1	17.8	4.9	196	FARIA BROTHERS DAIRIES
56 JX FARIA BROTHERS FAMILIA 407158 (4)-ET	840003149329663	29K	100	F	0	70	1,317	0.16	97	0.04	55	696	668	609	572	2.86	3.6	-0.8	0.4	0.9	0	1.2	4.2	5.0	196	FARIA BROTHERS DAIRIES
57 VALSIGNA VICEROY 31654	840003143884614	14K	100	F	0	75	1,018	0.18	85	0.08	53	695	658	578	589	2.98	5.1	0.3	1.9	3.6	0	1.0	9.6	7.8	196	WICKSTROM DAIRIES L.P.
58 JX FARIA BROTHERS JODECI DALHART (4)-ET	840003143561305	99K	100	F	0	72	972	0.11	68	0.09	53	647	605	516	556	2.83	4.6	1.0	1.0	3.0	0	1.0	15.0	5.5	196	PROGENESIS LP
59 AHLEM NXLEVEL DREAM 51840	075851840	9K	100	F	0	72	792	0.23	84	0.12	53	687	637	531	540	2.89	4.8	-0.7	0.1	1.4	0	0.9	7.7	8.3	196	AHLEM FARMS PARTNERSHIP
60 JX CO-OP 64006 (5)	840003141681929	99K	100	F	0	73	367	0.28	73	0.14	41	701	649	537	586	2.81	6.3	1.0	1.9	2.9	0	1.6	10.4	7.7	196	GENESIS COOPERATOR HERD / DE
61 JX FARIA BROTHERS STEVENS 382901 (4)-ET	840003147345993	29K	100	C	0	70	1,836	-0.03	80	0.03	72	664	635	574	527	2.94	3.7	-1.5	-1.6	0.7	0	1.2	11.1	6.4	195	FARIA DAIRY
62 JX RIVER VALLEY MESSI HILTON 17187 (6)-ET	173077072	45K	100	F	0	73	1,436	0.08	86	0.07	66	690	651	569	517	2.94	3.6	-2.5	-2.0	-0.5	0	2.0	18.1	7.1	195	RIVER VALLEY FARM
63 JX FARIA BROTHERS RONALDO 358116 (4)	840003143567576	29K	100	F	0	75	1,328	0.14	93	0.07	62	674	635	553	532	2.87	2.2	-1.4	-1.7	0.0	0	0.9	11.2	6.0	195	FARIA BROTHERS DAIRIES
64 JX PINE-TREE PILGRIM HILL 1791 (4)-ET	067771791	45K	100	F	0	75	1,462	-0.08	53	0.01	54	616	595	552	538	2.79	5.8	1.0	1.9	2.1	0	1.4	21.4	6.8	195	STEINER, MATTHEW
65 JX AHLEM VICEROY TARA 52673 (6)	067952673	9K	100	F	0	74	821	0.22	85	0.11	52	692	649	555	599	3.07	4.6	0.9	1.8	5.0	0	1.2	13.2	8.0	195	AHLEM FARMS PARTNERSHIP
66 JX KASH-IN DISCO SEAFOAM (6)-ET	840003144015003	9K	100	F	0	70	1,115	0.10	74	0.05	50	668	636	570	525	2.75	5.2	-1.3	-1.2	1.4	0	1.9	30.4	7.7	195	VIERRA DAIRY FARMS
67 AHLEM DISCO DREAM 51847-ET	075851847	9K	100	F	0	69	642	0.20	71	0.08	40	674	636	556	576	2.79	6.3	1.0	2.0	2.7	0	1.6	20.7	7.6	195	AHLEM FARMS PARTNERSHIP
68 FOUR J CRAZE 12557	840003148595852	14K	100	F	0	72	371	0.28	74	0.12	38	692	648	553	596	2.98	5.7	1.4	0.9	2.5	0	2.1	27.8	9.0	195	FOUR J JERSEYS
69 JX OAK LANE WORLD CUP 2195 (4)-ET	067742195	45K	100	F	0	71	576	0.18	64	0.07	34	660	629	564	590	2.81	6.7	1.9	2.5	3.8	0	1.6	30.1	7.4	195	OAK LANE JERSEYS
70 AHLEM DISCO AUTUMN 14664	075914664	9K	100	F	0	69	702	0.15	63	0.04	33	649	627	580	593	2.85	6.8	1.9	2.9	3.6	0	2.1	31.3	8.8	195	AHLEM FARMS JERSEYS
71 JX FARIA BROTHERS DELUCA 382166 (4)-ET	840003147345258	29K	100	F	0	70	1,913	-0.01	89	0.00	69	651	631	589	538	2.96	2.4	-1.3	-0.9	1.0	0	1.4	13.1	5.8	194	FARIA DAIRY
72 JX MM DEGROM 4678 (4)	840003151203082	45K	100	F	0	70	1,658	0.04	88	0.03	67	693	664	603	538	2.98	3.9	-2.0	-1.0	0.3	0	1.6	8.0	6.3	194	MISTY MEADOW DAIRY
73 JX KASH-IN ADVANCE (6)-ET	840003144015396	99K	100	F	0	72	1,202	0.11	81	0.08	60	649	605	513	509	2.75	4.0	-1.1	-0.6	2.7	0	1.0	5.4	7.7	194	PEAK GENETICS
74 JX FARIA BROTHERS STEVENS 382875 (4)-ET	840003147345967	29K	100	C	0	70	1,328	0.09	82	0.05	59	656	620	545	524	2.77	4.2	-1.0	-0.4	1.3	0	0.8	12.3	6.0	194	FARIA DAIRY
75 JX RIVER VALLEY STEVENS GOFF 5663 (6)-ET	067445663	45K	100	F	0	72	1,232	0.07	73	0.07	59	674	634	551	517	2.81	5.4	-1.3	-1.0	0.1	0	2.0	18.7	8.0	194	RIVER VALLEY FARM
76 JX ABS TLD GARNETT 4492 (4)-ET	840003146074492	45K	100	F	0	69	1,772	-0.03	78	-0.03	58	661	649	626	519	2.80	4.8	-2.2	-1.0	1.1	0	1.9	25.4	6.0	194	ABS GLOBAL INC
77 JX CROSSWIND VICEROY 8789 (4)-ET	840003150322245	9K	100	C	0	73	1,619	0.04	85	-0.01	56	690	680	657	619	3.10	4.7	0.9	1.4	3.8	0	1.6	12.2	7.4	194	CROSSWIND JERSEYS
78 JX FARIA BROTHERS PT JODECI PEANUT (4)	067671687	45K	100	F	0	71	1,316	-0.03	57	0.04	55	624	595	537	534	2.87	5.5	0.7	0.7	2.8	0	1.4	14.8	5.7	194	STEINER, MATTHEW
79 JX TWINRIDGE 60589 (4)	840003138901561	9K	100	F	0	74	1,240	0.01	60	0.04	53	617	585	522	530	2.74	4.7	0.7	1.4	2.6	0	1.0	17.4	6.4	194	VIERRA DAIRY FARMS
80 JX CAL-MART FUTURE PIPER 9705 (4)-ET	067369705	45K	100	F	0	71	874	0.21	85	0.10	51	687	643	550	555	2.83	4.0	-0.4	-0.4	1.7	0	1.9	20.4	6.7	194	MARTIN DAIRY LLC
81 JX CAL-MART FUTURE BRITIN 9732 (4)-ET	067369732	45K	100	F	0	71	549	0.27	80	0.13	47	693	640	527	537	2.83	5.2	-0.7	-0.1	-0.7	0	1.4	18.5	6.5	194	MARTIN DAIRY LLC
82 JX RED TOP RONALDINHO 43318 (4)	840003148160998	9K	100	F	0	70	1,751	0.01	86	0.03	69	668	642	585	510	3.04	3.6	-2.6	-2.0	1.1	0	2.3	21.6	7.6	193	RED TOP JERSEYS
83 JX MM HARRIS 3967 (5)	840003148932293	45K	100	F	0	75	1,615	0.06	90	0.04	66	654	619	550	517	2.74	2.5	-1.7	-1.3	0.0	0	1.5	10.6	7.8	193	MISTY MEADOW DAIRY
84 JX FARIA BROTHERS STEPH 402281 (4)-P-ET	840003149324786	29K	100	F	0	69	1,476	0.14	100	0.04	61	700	672	612	570	2.96	3.1	-1.0	-0.9	0.1	0	0.8	6.0	4.8	193	FARIA BROTHERS DAIRIES
85 JX MM RONALDO 3427 (4)	840003148931753	45K	100	F	0	75	1,375	0.11	88	0.05	60	683	648	575	541	2.80	3.9	-1.0	-1.3	1.0	0	1.4	9.7	7.3	193	MISTY MEADOW DAIRY
86 JX AARDEMA DARK SECRET (4)	840003146190828	9K	100	F	0	70	1,291	0.06	75	0.06	59	648	612	537	489	2.86	4.4	-2.3	-1.2	1.4	0	1.9	20.6	8.0	193	FARIA BROTHERS DAIRIES
87 JX MM RONALDO 4429 (4)	840003151202833	45K	100	F	0	73	1,497	0.01	73	0.02	58	642	616	563	539	2.79	3.6	-0.3	-0.2	1.4	0	1.7	18.6	6.1	193	MISTY MEADOW DAIRY
88 JX TLJ MALDINI N MAID 2412 (5)-ET	067542412	9K	100	F	0	68	1,072	0.18	88	0.08	56	655	616	532	493	2.99	2.5	-2.7	-1.3	0.8	0	2.2	26.5	7.2	193	LEHNERTZ, TRAVIS
89 JX RVVF STEVENS 50555 (6)-ET	173234387	45K	100	F	0	70	1,067	0.13	78	0.08	56	660	617	525	500	2.78	4.5	-1.9	-1.0	1.6	0	1.6	14.1	7.1	193	RIVER VALLEY FARM & VICTORY
90 JX AARDEMA BARBS DESTINY (4)	840003146190225	99K	100	F	0	73	827	0.19	79	0.07	45	673	637	562	556	2.85	5.0	-0.2	0.1	2.0	0	2.2	21.5	8.5	193	ABS GLOBAL INC
91 KASH-IN CRAZE 54875	840003148076288	9K	100	F	0	71	544	0.10	46	0.06	31	624	595	535	588	2.73	7.0	3.3	3.6	4.4	0	2.0	27.0	9.6	193	RANCHO TERESITA DAIRY
92 JX FARIA BROTHERS EUSEBIO 373519 (5)	840003145742092	29K	100	F	0	74	1,257	0.15	91	0.09	64	682	637	542	530	2.91	3.2	-1.2	-0.7	-0.9	0	0.6	3.7	6.4	192	FARIA BROTHERS DAIRIES
93 JX FARIA BROTHERS JASPER (4)-ET	840003145742055	99K	100	F	0	73	1,468	0.01	71	0.02	58	658	633	582	562	2.93	5.1	0.5	1.1	2.3	0	0.9	7.6	6.5	192	PEAK GENETICS
94 JX JER BEL BANCROFT ADELINE (6)	119963766	9K	100	F	0	71	1,443	-0.07	54	0.01	53	611	591	552	552	2.84	4.5	1.1	2.0	3.6	0	1.3	21.5	8.7	192	KING HOWARD & FAMILY
95 JX FARIA BROTHERS HANNAH (4)-ET	840003145739515	99K	100	F	0	72	1,272	0.02	64	0.02	50	640	616	569	534	2.82	5.3	-0.1	0.7	0.9	0	2.0	26.8			

Herd Register or Generation Count 4-6 and BBR 100: Top 500 Females by Genomic JPI™ August 2018

Name	Reg #	GT	BBR	JH1	Rec	Rel	GPTA													TYPE					Owner	
							Milk	%F	Fat	%P	Prot	CM\$	NM\$	FM\$	GM\$	SCS	PL	DPR	CCR	HCR	Rec	FS	PTAT	JUI		GFI
97 JX CROSSWIND WORLD CUP 8613 (4)-ET	840003150322069	45K	100	F	0	71	1,000	0.08	64	0.04	44	645	618	564	569	2.83	6.0	1.1	2.9	4.7	0	1.2	15.0	7.6	192	CROSSWIND JERSEYS
98 JX DUPAT MOON 17782 (6)-ET	840003142713162	45K	100	F	0	72	1,705	-0.03	74	0.02	65	657	630	576	485	2.83	5.1	-2.4	-2.2	0.3	0	1.2	9.6	8.3	191	WICKSTROM JERSEY FARMS INC
99 JX MM RONALDO 3087 (4)	840003148931413	45K	100	F	0	74	1,653	-0.03	72	0.03	65	636	606	544	503	2.75	3.7	-1.3	-0.4	2.6	0	0.5	2.6	6.2	191	MISTY MEADOW DAIRY
100 JX PROGENESIS LUKE VENOSTA (4)-ET	111138249	45K	100	F	0	69	1,750	0.00	84	0.01	64	659	639	596	540	2.93	3.3	-1.1	-1.2	0.3	0	1.9	12.4	6.5	191	THE SEMEX ALLIANCE
101 JX FARIA BROTHERS STEVENS 389621 (4)-ET	840003147352713	50K	100	F	0	71	1,520	0.00	73	0.04	63	640	609	543	495	2.86	4.4	-1.6	-0.9	1.7	0	1.1	13.3	6.2	191	FARIA DAIRY
102 JX AVI-LANCHE BLTZAR BLITZEN 18989 (6)	840003131412377	45K	100	F	0	72	1,614	-0.01	74	0.00	59	625	603	558	495	2.77	4.4	-1.5	-1.1	2.7	0	1.5	14.4	8.9	191	D & E JERSEYS
103 JX PEAK MERRY (6)-ET	840003140986404	99K	100	F	0	75	923	0.19	84	0.10	54	654	609	514	541	2.91	3.9	-0.2	0.4	2.6	0	1.4	16.7	8.0	191	PEAK GENETICS
104 JX CROSSWIND VICEROY 8236 (4)	840003148106049	9K	100	F	0	74	829	0.21	83	0.09	49	664	627	545	601	3.10	3.6	1.5	2.6	4.3	0	1.4	14.1	7.1	191	CROSSWIND JERSEYS
105 AHLEM BANCROFT HARMONY 50863	075850863	29K	100	F	0	73	1,184	-0.02	52	0.01	45	629	608	567	536	2.75	6.3	0.6	1.2	2.2	0	2.1	25.9	8.5	191	SEXING TECHNOLOGIES / ACCOUN
106 JX MM GSP 22583 (4)	119942846	45K	100	F	0	75	672	0.22	77	0.10	45	655	612	519	535	2.85	4.7	0.1	-0.4	0.2	0	2.2	25.3	6.6	191	SEXING TECHNOLOGIES / ACCOUN
107 MFW WORLD CUP SPARKLER (6)-ET	840003139073390	45K	100	F	0	72	949	0.02	49	0.04	42	640	615	563	578	2.86	7.5	2.2	3.1	4.2	0	1.2	20.8	8.0	191	MASON, ANDREW P
108 JX FARIA BROTHERS RONALDO 346495 (4)	840003141977040	45K	100	F	0	75	1,851	-0.04	79	0.00	67	636	614	568	537	2.84	2.9	-0.3	-0.3	-0.3	0	1.0	8.3	5.7	190	FARIA BROTHERS DAIRIES
109 JX AVI-LANCHE CALVIN CHINA 19697 (5)	840003131413085	45K	100	F	0	73	1,344	0.07	79	0.07	63	639	600	517	545	2.90	2.8	0.5	0.7	2.2	0	0.4	2.8	5.9	190	AVILA RICHARD & JENNIFER M
110 JX CROSSWIND STEVENS 8203 (4)-ET	840003148106016	9K	100	F	0	69	1,252	0.08	76	0.08	61	644	603	515	474	2.84	3.9	-2.4	-1.4	2.3	0	1.3	14.4	6.1	190	CROSSWIND JERSEYS
111 JX CO-OP RONALDO 8370 (4)	840003148106183	9K	100	F	0	73	1,420	0.05	79	0.04	59	638	607	542	504	2.79	3.6	-1.3	-1.2	1.3	0	1.4	14.4	6.8	190	GENESIS COOPERATOR HERD / DE
112 JX PINE-TREE JODECI HILDEGARD 1732 (4)-ET	067771732	45K	100	F	0	71	1,152	0.14	84	0.08	58	650	611	526	516	2.95	3.6	-1.1	-0.2	2.1	0	0.9	8.8	5.6	190	SEXING TECHNOLOGIES / ACCOUN
113 JX RVCF WORLD CUP FIFI 6110 (6)-ET	067786110	45K	100	F	0	71	1,357	0.01	66	0.03	56	627	597	536	502	2.76	5.0	-1.0	0.0	1.5	0	1.9	20.8	7.8	190	RIVER VALLEY FARM & CLOVER F
114 JX MM RONALDO 4265 (4)	840003151202669	45K	100	F	0	74	1,257	0.12	85	0.05	55	646	615	550	580	2.86	2.7	1.3	1.3	1.7	0	1.1	5.5	6.1	190	MISTY MEADOW DAIRY
115 CDF VICEROY MARCIN W7264	840003139320533	9K	100	C	0	74	1,216	0.00	57	0.03	49	622	602	557	572	2.98	5.7	2.0	2.7	4.3	0	1.3	19.2	8.0	190	C & S LIVESTOCK
116 JX FARIA BROTHERS DISCO 351395 (5)-ET	840003143560855	29K	100	F	0	72	1,093	0.07	67	0.04	48	629	599	539	527	2.78	5.1	0.1	0.2	3.0	0	1.3	19.7	7.6	190	FARIA BROTHERS DAIRIES
117 JX PROGENESIS PELE BELY (4)-ET	109711950	45K	100	F	0	71	1,426	0.09	87	-0.02	47	669	659	639	547	2.85	5.2	-1.1	-0.7	1.5	0	2.0	21.1	6.8	190	THE SEMEX ALLIANCE
118 JER-Z-BOYZ WORLD CUP MERCY 62149 (6)	173272945	45K	100	F	0	71	498	0.21	67	0.13	44	652	601	492	564	2.81	5.4	2.0	2.0	0.0	0	1.3	15.7	6.7	190	JER-Z-BOYZ
119 JX MM DEGROM 4685 (4)	840003151203089	45K	100	F	0	70	760	0.20	78	0.07	42	679	649	582	572	3.03	5.5	0.1	1.2	1.7	0	2.0	31.4	6.3	190	MISTY MEADOW DAIRY
120 JX CROSSWIND WORLD CUP 7633 (4)-ET	840003141477074	9K	100	F	0	69	804	0.12	63	0.05	40	634	606	546	570	2.89	5.7	1.7	1.9	3.2	0	1.9	25.6	6.3	190	CROSSWIND JERSEYS
121 AHLEM BROTHERS VICEROY 37080	840003140806551	9K	100	C	0	74	2,031	-0.13	69	-0.06	60	637	639	643	579	3.02	5.5	0.9	2.0	3.4	0	1.2	10.9	8.1	189	AHLEM BROTHERS
122 JX CROSSWIND VICEROY 8473 (4)-ET	840003148106286	9K	100	C	0	73	1,634	0.01	79	0.00	58	646	632	602	559	3.04	3.9	0.1	0.4	3.2	0	1.3	17.1	7.5	189	CROSSWIND JERSEYS
123 JX HILMAR VICEROY SOPHIA (4)	840003132248109	14K	100	F	0	74	1,594	-0.05	66	-0.01	56	631	616	586	566	2.95	5.0	1.2	1.5	3.4	0	1.0	16.3	6.1	189	CMA LIVESTOCK
124 JX TAYLOR BROTHERS RONALDO 7536 (4)	840003140039545	29K	100	F	0	75	1,450	-0.01	66	0.02	56	626	597	541	500	2.61	4.6	-0.9	0.0	1.1	0	1.4	12.9	7.7	189	TAYLOR BROTHERS
125 JX FARIA BROTHERS RONALDINHO 402279 (4)	840003149324784	29K	100	F	0	71	1,311	0.15	93	0.04	56	658	630	571	514	2.98	2.9	-2.3	-2.0	0.7	0	2.2	25.0	6.8	189	FARIA BROTHERS DAIRIES
126 JX CDF VICEROY SOLEIL W6334 (5)	840003136717132	29K	100	F	1	77	1,656	-0.08	62	-0.04	52	623	619	610	610	2.98	5.8	3.1	3.8	4.9	0	1.1	12.3	6.7	189	C & S LIVESTOCK
127 JX RIVER VALLEY CLVIN CHERITA 60262 (5)-ET	173176632	45K	100	F	0	75	1,348	0.04	72	0.02	52	641	619	574	543	2.85	5.2	0.1	1.0	1.4	0	1.2	12.5	6.1	189	RIVER VALLEY FARM
128 JX WILSONVIEW VICE SKYLIT (6)-ET	173275014	45K	100	F	0	75	1,111	0.11	76	0.06	52	654	622	555	551	2.94	4.4	0.4	0.4	2.4	0	1.0	15.3	7.2	189	WILSONVIEW DAIRY
129 SANDCREEKS NXLEVEL MAGIC-ET	840003136310351	13K	100	F	0	73	1,327	0.07	78	0.02	51	660	641	602	562	3.00	4.8	0.1	1.0	1.1	0	1.4	17.2	7.4	189	HAYWOOD, ETHAN
130 JX JER BEL FOURNETTE FREMONT (4)-ET	173310155	45K	100	F	0	70	1,467	-0.06	56	-0.01	50	596	581	553	549	2.77	4.9	1.4	2.1	2.5	0	1.8	27.0	5.9	189	SELECT SIRES INC - SIRE DEPT
131 RIVER VALLEY LSTWL MACNCHEZ 5055-ET	067725055	45K	100	F	0	72	1,047	0.07	65	0.06	50	627	594	524	539	2.87	5.4	0.7	1.6	1.0	0	1.7	17.3	7.7	189	RIVER VALLEY FARM
132 JX FARIA BROTHERS IVERSON 397599 (4)-ET	840003148049118	29K	100	F	0	69	908	0.24	93	0.08	49	671	630	544	559	2.72	3.1	0.1	0.3	0.4	0	0.8	6.4	3.7	189	FARIA BROTHERS DAIRIES
133 JX CROSSWIND RONALDO 8366 (4)-ET	840003148106179	9K	100	F	0	74	1,853	-0.04	80	0.01	68	632	607	556	488	2.77	2.8	-1.9	-2.0	0.7	0	1.5	7.3	7.6	188	CROSSWIND JERSEYS
134 JX CROSSWIND HARRIS 8724 (4)	840003150322180	9K	100	F	0	72	1,564	0.04	82	0.04	64	630	601	538	486	2.91	3.0	-2.0	-1.9	0.6	0	1.5	20.5	6.6	188	CROSSWIND JERSEYS
135 JX FARIA BROTHERS RONALDO 333109 (4)	840003141059690	45K	100	F	0	75	1,537	0.06	86	0.03	61	625	592	529	469	2.63	2.9	-2.2	-1.9	-0.8	0	0.9	8.7	6.4	188	FARIA BROTHERS DAIRIES
136 JX MM RONALDO 3067 (4)	840003148931393	45K	100	F	0	74	1,280	0.10	82	0.06	58	653	617	541	519	2.79	3.4	-1.2	-0.1	1.2	0	1.0	9.5	5.5	188	MISTY MEADOW DAIRY
137 JX PEAK DIVA (4)	840003143525340	45K	100	F	0	71	1,231	0.07	73	0.07	58	610	571	491	470	2.79	3.8	-1.5	-1.5	1.9	0	1.3	17.2	7.0	188	PEAK GENETICS
138 JX DUPAT GOT MAID 18781 (5)-ET	840003149435360	45K	100	F	0	71	1,099	0.10	73	0.08	57	640	598	509	484	2.85	4.2	-1.5	-1.6	0.0	0	1.7	23.4	6.7	188	WICKSTROM JERSEY FARMS INC
139 JX MM RONALDO 3072 (4)	840003148931398	45K	100	F	0	75	1,367	0.03	71	0.03	56	620	591	533	525	2.83	3.5	-0.1	0.8	1.5	0	1.3	11.8	7.0	188	MISTY MEADOW DAIRY
140 JX AHLEM TRADITION LADY 52210 (6)-P	067952210	9K	100	F	0	70	1,157	0.07	70	0.07	56	632	595	517	500	2.90	3.8	-0.9	-0.3	-0.5	0	1.5	19.2	7.8	188	AHLEM FARMS PARTNERSHIP
141 JX CROSSWIND VICEROY 8657 (4)-ET	840003150322113	9K	100	F	0	73	1,320	0.04	71	0.04	55	625	601	548	541	3.05	4.1	0.7	0.2	2.8	0	1.8	24.1	8.0	188	CROSSWIND JERSEYS
142 JX DUPAT GOT MAID 18801 (5)-ET	840003149435380	45K	100	F	0	71	930	0.20	85	0.10	54	663	617	521	512	2.86	3.7	-1.3	-1.3	0.2	0	0.9	18.5	6.3	188	WICKSTROM JERSEY FARMS INC
143 JX PEAK MARGOT (6)-ET	840003145378371	45K	100	F	0	71	925	0.14	72	0.10	54	632	587	491	489	2.90	3.8	-1.5	-0.7	2.4	0	1.6	20.7	7.7	188	JASURDA, ED
144 JX MM RONALDO 1767 (4)	840003144611858	45K	100	F	0	74	1,225	0.12	83	0.04	53	635	601	534	514	2.67	3.2	-0.7	0.3	1.8	0	0.4	0.2	5.2	188	MISTY MEADOW DAIRY
145 JX JCJ VICEROY 35978 (5)	840003135882272	29K	100	F	1	78	1,171	0.08	72	0.04	51															

Herd Register or Generation Count 4-6 and BBR 100: Top 500 Females by Genomic JPI™ August 2018

Name	Reg #	GT	BBR	JH1	Rec	Rel	GPTA													TYPE					Owner		
							Milk	%F	Fat	%P	Prot	CM\$	NM\$	FM\$	GM\$	SCS	PL	DPR	CCR	HCR	Rec	FS	PTAT	JUI		GFI	GJPI
147 JX OAK LANE STEVENS 704 (4)-ET	067310704	45K	100	F	0	71	989	0.12	72	0.06	48	639	606	537	504	2.86	4.5	-1.4	-0.5	1.9	0	2.4	32.6	6.6	188	OAK LANE JERSEYS	
148 JX DUPAT PRIAPUS 19026 (4)-ET	840003150983541	45K	100	F	0	71	1,206	0.06	70	0.02	47	644	621	574	537	2.72	5.6	0.0	0.3	2.3	0	1.2	11.7	7.8	188	WICKSTROM JERSEY FARMS INC	
149 JX SEXING 79815 (4)	840003132353649	29K	100	F	0	71	973	0.15	77	0.06	47	622	588	518	496	2.76	3.6	-1.1	-0.8	1.9	0	2.0	23.4	7.2	188	SEXING TECHNOLOGIES / SIRE H	
150 SHAN-MAR HILARIO CHARLENE-ET	067180910	8K	100	F	3	83	354	0.33	83	0.17	47	691	633	504	551	3.00	4.6	0.1	-0.7	0.1	2	90	1.1	10.0	8.6	188	GARDNER MARK & SHANNON
151 JX CAL-MART PRIAP WILLY 9852 (4)-ET	067369852	45K	100	F	0	71	981	0.04	55	0.02	40	598	576	533	563	2.80	5.8	2.7	2.4	4.6	0	1.5	20.9	5.9	188	MARTIN DAIRY LLC	
152 AHLEM WORLD CUP HARMONY 52808 (6)-ET	067952808	9K	100	F	0	70	443	0.17	56	0.08	32	627	592	518	531	2.76	6.9	0.9	2.2	3.5	0	1.8	23.3	8.4	188	AHLEM FARMS PARTNERSHIP	
153 JX FARIA BROTHERS STEVENS 382748 (5)-ET	840003147345840	29K	100	C	0	70	1,762	0.03	91	0.06	76	669	632	551	495	3.02	2.2	-3.1	-2.0	0.9	0	0.8	2.6	5.5	187	FARIA BROTHERS DAIRIES	
154 JX FARIA BROTHERS RONALDO 372809 (4)-ET	840003145741382	29K	100	C	0	74	2,154	-0.13	73	-0.02	74	632	612	573	506	2.81	3.4	-1.4	-0.9	-0.2	0	1.2	-1.0	6.8	187	FARIA BROTHERS DAIRIES	
155 JX FARIA BROTHERS DELUCA 380623 (4)-ET	840003147343715	29K	100	F	0	70	1,608	0.10	98	0.04	66	668	640	579	526	3.05	2.8	-2.0	-0.9	0.6	0	0.7	8.9	5.4	187	FARIA DAIRY	
156 JX ALL LYNNS BRAD STEVENS VERSE 4 (5)-ET	173281325	45K	100	F	0	70	1,628	-0.03	71	0.03	64	633	607	551	497	2.93	4.0	-1.6	-0.8	1.6	0	1.7	19.4	6.9	187	ALLEN, DAVID	
157 JX FOREST GLEN GOT MAID AMELIA (6)-ET	067753377	45K	100	F	0	71	1,450	-0.02	65	0.04	60	602	571	507	466	2.81	3.6	-1.5	-0.7	1.0	0	1.1	14.5	7.4	187	SEXING TECHNOLOGIES / ACCOUN	
158 JX MM RONALDO 4662 (4)	840003151203066	45K	100	F	0	73	1,246	0.11	82	0.07	60	650	610	526	473	2.86	3.6	-2.8	-1.9	1.3	0	1.1	14.2	6.9	187	MISTY MEADOW DAIRY	
159 JX FARIA BROTHERS VESTIGE DALLAS (4)-ET	840003141975748	45K	100	F	0	71	1,406	-0.01	65	0.03	56	614	587	532	524	2.79	4.1	0.3	1.1	3.8	0	1.4	11.9	5.5	187	SEXING TECHNOLOGIES / ACCOUN	
160 JX TAYLOR BROTHERS VICEROY 8278 (4)-ET	840003151551327	14K	100	F	0	73	1,481	-0.08	54	-0.01	52	597	583	555	553	2.96	5.6	1.6	2.8	5.1	0	1.4	22.0	6.7	187	TAYLOR BROTHERS	
161 JX FARIA BROTHERS CALVIN 306933 (5)	840003136548242	29K	100	F	1	78	1,004	0.11	71	0.08	52	607	568	486	498	2.84	3.2	-0.7	0.2	2.5	1	85	1.0	19.3	4.8	187	FARIA BROTHERS DAIRIES
162 MM MACKENZIE 1262	840003144611353	45K	100	F	0	75	1,000	0.17	83	0.07	50	666	634	566	553	3.06	4.3	-0.3	-0.1	2.7	0	2.1	17.9	6.2	187	MISTY MEADOW DAIRY	
163 AHLEM VICEROY BUTTONS 52865-ET	067952865	9K	100	F	0	74	1,049	0.12	74	0.05	49	651	621	558	541	2.94	4.8	-0.3	0.8	3.8	0	1.5	22.1	8.1	187	AHLEM FARMS PARTNERSHIP	
164 JX SEXING 79099 (4)-ET	840003132352933	29K	100	F	0	72	1,048	0.09	68	0.05	49	628	599	537	546	2.99	4.4	0.8	0.8	2.0	0	2.1	17.6	8.9	187	SEXING TECHNOLOGIES / SIRE H	
165 PROGENESIS WORLD CUP GORGEOUS (6)-ET	110872716	45K	100	F	0	70	915	0.15	74	0.08	49	658	620	540	516	2.86	5.2	-1.0	-0.5	2.0	0	1.6	19.3	7.7	187	THE SEMEX ALLIANCE	
166 JX FARIA BROTHERS CALVIN 306419 (4)	840003136547728	29K	100	F	1	77	1,025	0.09	67	0.05	47	621	588	522	531	2.72	4.4	0.3	1.3	2.7	0	1.2	18.8	3.7	187	FARIA BROTHERS DAIRIES	
167 JX FARIA BROTHERS JODECI 351760 (4)-ET	840003143561220	29K	100	F	0	71	916	0.20	84	0.06	46	665	634	567	543	2.95	4.7	-0.5	-0.3	1.9	0	1.5	19.2	6.7	187	FARIA DAIRY	
168 JX FARIA BROTHERS DEGROM 355499 (4)-ET	840003143564959	29K	100	C	0	71	1,213	-0.01	56	0.00	43	624	607	575	504	2.71	6.8	-0.8	1.0	1.5	0	2.4	35.8	6.3	187	FARIA BROTHERS DAIRIES	
169 JX FARIA BROTHERS KLAY 392803 (4)-P-ET	840003148044322	29K	100	F	0	70	977	0.06	59	0.03	41	620	598	553	565	2.87	5.3	1.8	1.7	1.9	0	1.7	24.4	5.6	187	FARIA DAIRY	
170 OAK LANE DISCO 2213-ET	067692213	45K	100	F	0	71	790	0.11	60	0.05	39	632	605	548	560	2.90	6.2	1.5	2.0	1.9	0	1.8	25.3	8.5	187	OAK LANE JERSEYS	
171 CAL-MART HJORT JAN 9699	067389699	45K	100	F	0	73	663	0.18	68	0.06	37	637	605	537	581	2.77	5.3	2.6	2.3	0.8	0	1.0	16.8	4.5	187	MARTIN DAIRY LLC	
172 AHLEM DISCO ELECTRA 51788-ET	075851788	9K	100	F	0	70	732	0.07	49	0.02	31	620	602	565	618	2.85	7.6	4.6	3.9	2.9	0	1.7	28.7	8.4	187	HERRERA, CAMILLE	
173 JX FARIA BROTHERS RONALDO 345924 (4)	840003141976469	45K	100	F	0	75	1,668	0.05	89	0.04	69	630	595	523	484	2.81	2.0	-2.3	-1.1	1.8	0	1.1	4.6	6.4	186	FARIA BROTHERS DAIRIES	
174 SUN VALLEY VICEROY LEEANN	173313046	45K	100	F	0	75	1,471	0.06	82	0.03	59	653	627	572	539	2.93	4.1	-0.4	-0.1	2.0	0	0.9	8.0	7.2	186	SEALS, JEFFREY JAMES	
175 JX FARIA BROTHERS PRIAPUS 405755 (4)	840003149328260	29K	100	F	0	70	1,268	0.11	84	0.05	57	645	611	540	522	2.87	2.7	-1.1	-0.8	2.5	0	1.4	7.7	5.5	186	FARIA BROTHERS DAIRIES	
176 JX OAK LANE EUSEBIO ERICA (5)-ET	067742169	45K	100	F	0	73	1,099	0.19	92	0.08	56	685	646	563	518	2.94	3.6	-2.2	-1.3	1.1	0	1.7	15.9	6.1	186	VIERRA DAIRY FARMS	
177 JX FARIA BROTHERS KLAY 392937 (4)-P-ET	840003148044456	29K	100	F	0	69	1,530	0.02	77	0.00	55	648	631	597	570	2.93	4.2	0.5	0.9	2.6	0	1.3	12.7	4.9	186	FARIA DAIRY	
178 RIVER VALLEY CHNGUP LEILANI 1957	840003133234836	45K	100	F	0	71	1,571	-0.05	63	-0.02	52	608	595	572	504	2.79	5.5	-0.8	0.2	2.6	0	2.2	25.7	8.8	186	RIVER VALLEY FARM	
179 JX ROWLEYS 1485 WORLD CUP 1986 (6)-ET	067931986	45K	100	F	0	71	1,229	0.00	58	0.04	52	625	598	541	560	2.88	5.6	1.6	2.1	2.9	0	1.0	13.2	6.8	186	ROWLEY, STEVE	
180 JX AHLEM VICEROY CAPRICE 52953 (4)	067952953	9K	100	F	0	73	1,445	-0.06	56	0.00	51	602	590	564	542	3.03	5.6	1.0	1.7	4.4	0	1.8	24.8	7.9	186	AHLEM FARMS PARTNERSHIP	
181 JX CROSSWIND STEVENS 8495 (4)-ET	840003148106308	9K	100	F	0	69	1,056	0.17	86	0.06	51	669	635	564	546	2.90	4.5	-0.6	0.3	1.3	0	1.5	17.9	6.3	186	CROSSWIND JERSEYS	
182 JX FARIA BROTHERS STEVENS 373604 (5)-ET	840003145742177	29K	100	F	0	70	1,083	0.12	77	0.05	49	647	617	553	527	2.83	4.5	-0.7	-0.5	1.7	0	1.5	20.1	6.8	186	FARIA BROTHERS DAIRIES	
183 JX CAL-MART KEVIN WILMA 9608 (4)-ET	067389608	45K	100	F	0	71	714	0.24	83	0.11	49	657	610	511	531	2.93	4.0	-0.2	-0.3	1.3	0	1.3	18.5	7.3	186	MARTIN DAIRY LLC	
184 JX RIVER VALLEY CHROME CHERITA 1261 (5)-ET	840003126479388	13K	100	F	2	80	1,034	0.10	69	0.03	44	616	595	549	536	2.99	5.7	0.8	0.7	1.1	2	88	2.3	23.3	7.0	186	RIVER VALLEY FARM
185 SUNSET CANYON KWYNN BABETTE 3103-ET	173221556	45K	100	F	0	76	488	0.21	66	0.12	41	608	562	464	482	2.84	4.5	-0.5	0.4	1.1	0	1.8	31.6	8.3	186	SILVA, ERIC LEONARD	
186 JX CROSSWIND WORLD CUP 7854 (4)-ET	840003144654033	9K	100	F	0	69	590	0.19	67	-0.08	38	652	616	541	566	2.87	5.6	1.3	1.8	3.8	0	1.5	23.1	5.9	186	CROSSWIND JERSEYS	
187 KASH-IN CRAZE 56055-P	840003200361859	9K	100	F	0	70	1,036	0.02	54	-0.01	35	626	616	597	589	2.83	7.3	2.8	2.7	3.2	0	1.6	23.0	8.9	186	RANCHO TERESITA DAIRY	
188 JX FARIA BROTHERS CALVIN 76536 (5)-ET	840003132350370	13K	100	F	0	74	1,926	-0.12	65	-0.02	65	581	565	534	471	2.80	3.5	-1.7	-0.1	3.3	0	1.3	11.0	7.1	185	FARIA BROTHERS DAIRIES	
189 JX MM RONALDO 3370 (4)	840003148931696	45K	100	F	0	73	1,537	0.11	96	0.05	65	659	627	558	514	2.94	2.6	-1.8	-1.8	0.6	0	1.2	6.9	4.1	185	MISTY MEADOW DAIRY	
190 JX SCHULTZ RONALDO LINNDA (4)	067747213	9K	100	F	0	73	1,415	0.05	77	0.06	64	608	567	483	485	2.74	2.0	-1.1	-0.4	2.0	0	0.4	3.8	6.3	185	HUFFARD DAIRY FARMS	
191 JX FARIA BROTHERS RONALDO 335583 (4)	840003141062164	45K	100	F	0	75	1,454	0.01	72	0.05	62	604	569	496	477	2.75	2.8	-1.1	-0.6	0.2	0	1.3	11.0	6.1	185	FARIA BROTHERS DAIRIES	
192 JX CAL-MART RONALDO PARISA 8594 (4)	067368594	29K	100	F	0	75	1,404	0.01	69	0.03	56	611	583	526	496	2.73	4.1	-0.7	-0.5	2.0	0	1.5	17.9	7.3	185	MARTIN DAIRY LLC	
193 JX SMJ CALVIN BEAST (4)	067751976	45K	100	F	0	73	1,572	-0.05	65	-0.01	55	602	585	551	519	2.79	4.7	0.3	1.2	2.8	0	1.0	7.2	5.6	185	SILVER MAPLE FARMS INC	
194 JX FARIA BROTHERS FAMILIA 383722 (4)-ET	840003147346814	29K	100	F	0	72	1,245	0.11	83	0.03	52	646	618	561	524	2.83	4.0	-1.0	0.3	1.7	0	1.4	5.4	7.6	185	FARIA BROTHERS DAIRIES	
195 JX CROSSWIND VICEROY 8813 (4)-ET	840003150620178	9K	100	F	0	72	1,199	0.05	68	0.04	52																

Herd Register or Generation Count 4-6 and BBR 100: Top 500 Females by Genomic JPI™ August 2018

Name	Reg #	GT	BBR	JH1	Rec	Rel	GPTA													TYPE						Owner	
							Milk	%F	Fat	%P	Prot	CM\$	NM\$	FM\$	GM\$	SCS	PL	DPR	CCR	HCR	Rec	FS	PTAT	JUI	GFI		GJPI
197 AHLEM VICEROY PANSY 52518	067952518	9K	100	F	0	73	983	0.16	79	0.06	48	669	641	580	594	3.13	5.7	1.5	1.9	4.1	0	0.9	11.1	7.9	185	AHLEM FARMS PARTNERSHIP	
198 JX AVI-LANCHE PETUNIA {4}-ET	840003131412563	99K	100	F	0	71	893	0.12	67	0.05	42	638	605	541	531	2.64	5.8	0.3	0.2	1.4	0	1.6	17.6	5.7	185	PEAK GENETICS	
199 JX OAK LANE CALVIN HARRIS 2211 {4}-ET	067692211	45K	100	F	0	74	805	0.09	57	0.05	39	611	582	522	535	2.76	5.6	1.1	2.1	2.9	0	1.6	25.8	6.2	185	OAK LANE JERSEYS	
200 KASH-IN CHROME 47024-ET	840003131679220	13K	100	F	1	80	372	0.24	66	0.13	39	597	545	436	489	2.66	5.0	0.5	0.6	2.6	1	79	1.4	18.0	9.0	185	RANCHO TERESITA DAIRY
201 AHLEM DISCO BUTTONS 51392-ET	075851392	9K	100	F	0	70	911	-0.02	40	0.03	38	575	553	507	503	2.75	6.5	1.3	1.5	2.3	0	1.7	27.1	8.5	185	QUARESMA RAY & SUSANNE	
202 AHLEM DISCO PEPPER 52819	067952819	9K	100	F	0	69	540	0.18	63	0.09	37	629	591	511	508	2.80	6.6	0.1	0.1	2.6	0	1.6	27.8	7.6	185	AHLEM FARMS PARTNERSHIP	
203 JX PINE-TREE WORLD CUP 1307 1706 {4}-ET	067771706	45K	100	F	0	71	411	0.26	71	0.11	36	645	606	521	574	2.97	5.5	1.7	2.8	3.9	0	1.5	19.0	7.8	185	SEXING TECHNOLOGIES / ACCOUN	
204 HICKORY HOLLOW DISCO TWEETIE {6}	173175417	45K	100	F	0	71	504	0.22	68	0.08	34	636	602	530	509	2.82	6.5	-0.3	-0.2	0.5	0	2.2	33.8	8.2	185	KLING, DAVID	
205 CROSSWIND LEMONHEAD 7780 {5}	840003141477221	9K	100	F	0	74	319	0.24	63	0.11	33	635	595	510	587	2.92	5.4	2.6	4.2	3.4	0	1.5	23.1	7.8	185	JERSEYLAND SIRES	
206 JX FARIA BROTHERS EUSEBIO 305985 {4}-ET	840003136547294	29K	100	F	1	78	1,952	-0.02	89	0.03	76	628	600	538	499	3.00	0.9	-2.0	-1.2	1.5	1	78	0.3	-1.8	5.1	184	FARIA BROTHERS DAIRIES
207 JX MM RONALDO 2933 {4}	840003146678745	45K	100	F	0	74	2,000	-0.12	70	-0.02	68	596	580	548	475	2.89	2.8	-2.0	-0.9	1.6	0	1.3	12.0	5.3	184	MISTY MEADOW DAIRY	
208 JX FARIA BROTHERS STEVENS 368863 {5}-ET	840003144692918	29K	100	F	0	71	1,669	0.01	81	0.03	67	647	618	555	488	2.91	4.0	-2.2	-1.5	1.1	0	1.5	9.5	7.1	184	FARIA BROTHERS DAIRIES	
209 JX FARIA BROTHERS STEVENS 373624 {6}-ET	840003145742197	50K	100	F	0	72	1,355	0.03	70	0.09	67	614	566	467	474	2.78	3.3	-1.1	-0.6	1.8	0	0.8	7.7	6.3	184	FARIA BROTHERS DAIRIES	
210 SHAN-MAR REGENCY CHARLA-ET	067871250	29K	100	F	1	80	1,037	0.12	75	0.12	63	633	582	472	485	3.06	3.1	-1.6	-0.6	1.8	1	80	1.5	8.4	9.4	184	GARDNER MARK & SHANNON
211 JX FARIA BROTHERS STEVENS 369599 {5}-ET	840003144693654	29K	100	C	0	70	1,381	0.05	76	0.05	60	646	613	543	514	2.86	4.6	-0.9	-0.2	1.2	0	1.1	11.5	5.6	184	FARIA BROTHERS DAIRIES	
212 JX FARIA BROTHERS RONALDINHO AUSTIN {4}	840003141066309	29K	100	F	0	71	1,498	0.06	84	0.02	59	649	624	572	552	2.93	3.7	-0.1	-0.4	1.5	0	1.2	4.6	5.8	184	SEXING TECHNOLOGIES / ACCOUN	
213 JX FOREST GLEN GOT MAID MARA {6}-ET	067753533	45K	100	F	0	72	1,296	0.13	88	0.05	57	652	619	549	553	2.81	3.7	0.4	0.3	1.1	0	0.5	-0.1	7.5	184	BANSEN, DAN K	
214 JX FARIA BROTHERS FUTURE 395288 {6}-ET	840003148046807	29K	100	F	0	71	1,303	0.10	84	0.04	55	641	615	559	532	3.00	3.0	-0.6	0.0	2.0	0	1.7	14.6	6.7	184	FARIA DAIRY	
215 FARIA BROTHERS LISTOWEL 349692-ET	840003141980237	29K	100	C	0	72	1,242	0.04	67	0.05	55	640	611	548	529	3.00	5.5	-0.1	0.8	0.7	0	1.2	13.5	8.0	184	FARIA BROTHERS DAIRIES	
216 PINE-TREE LISTOWEL DELLA-ET	067671582	45K	100	F	0	72	1,086	0.07	66	0.08	55	632	594	512	521	2.90	4.5	0.1	1.0	1.8	0	1.4	5.6	8.2	184	SELECT SIRES INC - SIRE DEPT	
217 JX CROSSWIND TEX 8402 {4}-ET	840003148106215	9K	100	F	0	70	1,347	-0.04	55	0.00	49	583	563	525	499	2.74	5.1	0.2	0.4	2.4	0	2.0	24.2	7.0	184	CROSSWIND JERSEYS	
218 JX FARIA BROTHERS STEVENS 376820 {5}	840003145745393	29K	100	F	0	71	751	0.20	76	0.11	49	631	586	488	481	2.86	3.9	-1.5	-1.4	1.4	0	1.8	25.9	7.4	184	FARIA BROTHERS DAIRIES	
219 TOG SHREVEPORT 36586-ET	840003149715675	9K	100	F	0	70	1,157	0.06	67	0.02	45	617	597	556	546	2.84	5.5	1.1	1.7	2.8	0	1.4	16.3	7.7	184	TRANS-OVA GENETICS	
220 JX CROSSWIND 8572 {4}-ET	840003150322028	9K	100	F	0	68	756	0.20	77	0.08	43	643	609	535	529	2.92	4.2	-0.2	-0.3	2.3	0	1.7	25.8	5.9	184	CROSSWIND JERSEYS	
221 JX PROGENESIS PELE CLASSY {4}-ET	110500052	45K	100	F	0	71	998	0.08	65	0.02	41	620	596	550	498	2.75	6.1	-0.5	-0.5	2.8	0	1.8	23.4	8.2	184	THE SEMEX ALLIANCE	
222 JX FARIA BROTHERS PELE 352959 {4}-ET	840003143562419	29K	100	F	0	71	857	0.15	72	0.04	39	638	615	566	572	2.94	5.1	1.5	1.5	2.1	0	2.0	28.9	5.6	184	FARIA BROTHERS DAIRIES	
223 JX CROSSWIND PELE 8230 {4}	840003148106043	9K	100	F	0	69	1,111	0.05	64	-0.01	38	612	599	574	540	2.75	5.6	0.8	0.8	3.5	0	1.9	26.6	6.0	184	CROSSWIND JERSEYS	
224 AHLEM DISCO SHEBA 52665	067952665	9K	100	F	0	69	835	0.08	56	0.04	38	624	599	546	540	2.78	6.8	1.1	1.9	2.0	0	1.3	19.2	7.5	184	AHLEM FARMS PARTNERSHIP	
225 JX FARIA BROTHERS RONALDO 311300 {4}	840003138449427	29K	100	F	1	80	1,931	-0.07	77	0.00	70	607	584	537	461	2.86	2.4	-2.3	-1.7	0.4	0	0.9	7.1	7.5	183	FARIA DAIRY	
226 JX MM RONALDO 2749 {4}	840003146678561	45K	100	F	0	73	1,324	0.08	80	0.09	66	623	577	478	421	2.81	2.9	-3.5	-4.1	-0.4	0	1.4	15.0	5.9	183	MISTY MEADOW DAIRY	
227 JX FARIA BROTHERS FAMILIA 387091 {4}-ET	840003147350183	29K	100	F	0	71	1,647	0.08	95	0.01	62	647	624	577	501	2.90	2.3	-2.2	-2.4	-1.5	0	1.9	12.8	6.0	183	FARIA BROTHERS DAIRIES	
228 JX SUNSET CANYON GM DIXIE 3143 {6}	173293874	45K	100	F	0	71	1,464	-0.01	67	0.04	61	586	554	487	464	2.80	3.2	-1.2	-0.5	1.6	0	0.9	12.8	7.6	183	SILVA, ERIC LEONARD	
229 JX FARIA BROTHERS EUSEBIO 304538 {5}-ET	840003136545847	29K	100	F	0	75	1,141	0.14	83	0.09	60	628	585	493	492	2.95	2.5	-1.1	-0.5	-1.2	0	1.2	13.5	6.9	183	FARIA DAIRY	
230 JX PEAK DBLN WCUP W679 {5}-ET	840003147223902	45K	100	F	0	71	1,368	0.01	68	0.04	57	611	582	522	507	2.88	4.1	-0.4	-0.3	2.5	0	1.7	17.6	7.4	183	PEAK GENETICS	
231 JX FARIA BROTHERS FUTURE 395128 {4}-ET	840003148046647	50K	100	F	0	71	1,535	0.04	81	0.00	56	630	612	576	541	2.94	2.9	-0.1	-0.1	1.0	0	1.7	13.7	6.2	183	FARIA DAIRY	
232 JX PEAK MALIBU {4}-ET	840003145378425	45K	100	F	0	71	1,012	0.15	79	0.09	56	618	573	479	453	2.86	3.7	-2.3	-1.8	0.9	0	1.3	18.0	7.2	183	JASURDA, ED	
233 JX FARIA BROTHERS GARNETT 404443 {4}	840003149326948	29K	100	F	0	70	1,524	-0.01	71	0.00	55	615	594	554	497	2.75	4.5	-1.0	-0.2	0.2	0	1.4	15.6	6.0	183	FARIA BROTHERS DAIRIES	
234 JX LUCKY HILL GOT MAID WENDALYN {6}	840003147396137	45K	100	F	0	71	1,107	0.17	87	0.07	54	628	592	517	480	2.93	2.9	-2.0	-1.7	1.3	0	1.6	19.4	6.6	183	MASON, ANDY	
235 JX FARIA BROTHERS STEVENS 137 {4}-ET	840003144911788	29K	100	C	0	70	1,317	0.05	74	0.03	53	624	598	545	500	2.82	4.2	-1.1	-0.5	0.8	0	1.6	21.8	5.3	183	FARIA DAIRY	
236 KESSENICH NXLEVEL 1624	067701624	45K	100	F	0	73	828	0.28	96	0.11	53	669	626	529	533	3.09	3.7	-1.2	0.8	2.3	0	1.4	7.6	7.9	183	KESSENICH FARMS LLC	
237 JX PEAK MANILA {4}-ET	840003149334975	45K	100	F	0	71	1,126	0.07	68	0.05	51	618	589	528	552	2.98	4.4	1.2	2.2	4.2	0	1.4	15.4	6.8	183	PEAK GENETICS	
238 JX FARIA BROTHERS PATRON 370881 {4}	840003145739454	29K	100	F	0	71	909	0.24	93	0.09	51	661	622	536	510	2.94	3.5	-1.9	-1.9	0.1	0	1.9	18.7	6.6	183	FARIA BROTHERS DAIRIES	
239 JX MM GOT MAID 2312 {6}	840003146678124	45K	100	F	0	71	582	0.26	81	0.14	50	654	597	476	489	2.80	3.9	-1.3	-1.5	0.4	0	1.2	9.9	7.9	183	MISTY MEADOW DAIRY	
240 FARIA BROTHERS MAGNUM 237957 {5}	840003013117280	13K	100	F	2	82	976	0.15	78	0.06	48	638	604	532	554	2.81	4.4	1.2	0.7	0.3	0	0.5	4.0	7.5	183	FARIA BROTHERS DAIRIES	
241 JX OAK LANE STEVENS 2206 {4}-ET	067692206	45K	100	F	0	71	1,172	0.08	73	0.02	47	632	609	563	507	2.86	4.9	-1.2	0.0	1.9	0	1.9	24.9	5.9	183	OAK LANE JERSEYS	
242 JX FARIA BROTHERS FUTURE 394211 {4}-ET	840003148045730	50K	100	F	0	71	952	0.16	79	0.06	46	644	614	550	530	2.91	4.0	-0.4	-0.6	0.9	0	2.1	23.0	6.4	183	FARIA DAIRY	
243 JX JCJ VICEROY 36143 {6}	840003138396807	45K	100	F	0	76	741	0.16	67	0.09	46	627	589	506	546	3.02	5.0	1.2	2.0	4.5	0	1.3	21.9	8.4	183	AHLEM, JAMES	
244 JX AVI-LANCHE CALVIN PLUM 18822 {4}-ET	840003131412210	45K	100	F	0	74	1,217	0.02	63	0.01	45	600	582	546	528	2.80	4.9	0.8	0.6	2.4	0	1.4	22.0	5.8	183	SEXING TECHNOLOGIES / ACCOUN	
245 JX DUPAT PRIAPUS 19036 {4}-ET	840003150983551	45K	100	F	0	70	1,052	0.09	69	0.0																	

Herd Register or Generation Count 4-6 and BBR 100: Top 500 Females by Genomic JPI™ August 2018

Name	Reg #	GT	BBR	JH1	Rec	Rel	GPTA													TYPE					Owner		
							Milk	%F	Fat	%P	Prot	CM\$	NM\$	FM\$	GM\$	SCS	PL	DPR	CCR	HCR	Rec	FS	PTAT	JUI		GFI	GJPI
247 TOG BUFFALO 36423-ET	840003149715512	9K	100	F	0	69	590	0.12	53	0.10	42	597	552	457	503	2.72	5.4	0.9	2.2	4.3	0	0.9	10.3	8.2	183	TRANS-OVA GENETICS	
248 RIVER VALLEY TUX GOFF 1946	840003133234825	45K	100	F	0	72	694	0.09	52	0.07	39	622	589	521	566	2.86	6.5	3.1	2.4	0.7	0	1.3	16.1	8.2	183	RIVER VALLEY FARM	
249 JX CROSSWIND WORLD CUP 8286 {4}-ET	840003148106099	9K	100	F	0	69	491	0.14	51	0.10	37	608	571	490	533	2.93	6.0	1.4	2.5	4.3	0	1.7	28.0	6.3	183	CROSSWIND JERSEYS	
250 OAKLANE CHISEL DELLA 2130-ET	067742130	13K	100	F	1	78	475	0.25	73	0.09	36	653	615	533	543	2.83	5.5	0.5	0.8	2.2	2	84	1.6	20.7	8.2	183	ALLEN, DAVID
251 JX MM JODECI 3670 {4}	840003148931996	45K	100	F	0	71	359	0.26	70	0.11	36	626	581	487	524	2.82	5.1	0.6	1.0	1.6	0	1.2	21.6	5.2	183	MISTY MEADOW DAIRY	
252 JX SANDCREEKS VICEROY 10869 {6}	840003147815142	14K	100	F	0	74	2,039	-0.05	85	-0.02	70	615	599	567	491	2.96	1.9	-2.2	-1.5	2.2	0	0.9	6.4	6.9	182	SAND CREEK DAIRY LLC	
253 JX FARIA BROTHERS EUSEBIO 305784 {5}-ET	840003136547093	29K	100	F	1	79	1,770	-0.01	82	0.02	68	603	575	517	458	2.83	2.1	-2.3	-2.0	0.0	0	1.0	8.7	6.9	182	FARIA BROTHERS DAIRIES	
254 JX FARIA BROTHERS RONALDINHO 344235 {4}	840003141974780	45K	100	F	0	71	1,696	-0.01	79	0.03	68	622	594	535	513	3.03	2.8	-0.7	-1.1	0.0	0	1.3	7.3	5.9	182	FARIA BROTHERS DAIRIES	
255 JX SANDCREEKS NXLEVEL 10854 {6}-ET	840003147815127	14K	100	F	0	73	1,236	0.16	93	0.09	64	650	606	510	471	2.97	2.1	-3.3	-2.1	1.0	0	1.6	10.0	7.7	182	SAND CREEK DAIRY LLC	
256 JX PROGNESES EUSEBIO MINDY {5}-ET	110809586	45K	100	F	0	73	1,949	-0.06	79	-0.04	62	617	605	584	448	2.74	3.9	-3.6	-2.8	0.1	0	2.1	21.5	7.6	182	THE SEMEX ALLIANCE	
257 JX AHLEM HARRIS BELLA 14054 {5}	067914054	9K	100	F	0	73	1,524	0.00	72	0.03	61	621	592	533	486	2.83	4.2	-1.6	-0.6	0.4	0	1.7	14.4	7.9	182	AHLEM FARMS JERSEYS	
258 JX FARIA BROTHERS RONALDO 309523 {4}	840003136550832	29K	100	F	0	75	1,644	-0.04	69	0.00	60	587	563	517	473	2.71	2.9	-1.2	-0.1	0.9	0	1.2	10.2	6.4	182	FARIA BROTHERS DAIRIES	
259 JX PROGNESES EUSEBIO MINI {5}-ET	110500059	45K	100	F	0	73	1,756	-0.07	68	-0.02	59	596	583	557	477	2.87	4.2	-1.6	-0.6	1.7	0	1.7	20.3	7.8	182	THE SEMEX ALLIANCE	
260 JX AVI-LANCHE IMPISH ARISTOC 16884 {6}	840003131651764	45K	100	F	0	75	1,269	0.05	71	0.06	59	618	585	513	513	3.06	3.2	-0.3	-0.6	2.3	0	1.4	12.3	9.0	182	AVILA RICHARD & JENNIFER M	
261 JX FARIA BROTHERS CHILI FIORENTINA {5}	840003124755337	13K	100	F	2	82	974	0.11	70	0.12	59	620	569	459	506	2.85	3.7	0.2	0.9	2.3	1	82	0.6	9.5	6.9	182	FARIA BROTHERS DAIRIES
262 JX JX SEXING 77000 {4}-ET	840003132350834	29K	100	F	0	66	1,555	-0.08	57	0.01	58	580	557	513	515	2.84	4.1	1.0	1.6	1.9	0	1.1	12.5	4.1	182	SEXING TECHNOLOGIES / ACCOUN	
263 JX HOLE IN ONE GOT MAID 17714 {6}-ET	840003142713094	45K	100	F	0	72	1,506	-0.04	64	0.02	58	587	562	511	430	2.81	4.4	-2.7	-2.2	0.6	0	1.7	26.5	9.4	182	HOLE IN ONE SYNDICATE	
264 JX FARIA BROTHERS RONALDO 308433 {4}	840003136549742	29K	100	F	1	79	1,210	0.07	72	0.07	58	598	557	471	502	2.70	2.5	0.2	0.7	2.6	1	80	0.6	4.4	5.3	182	FARIA BROTHERS DAIRIES
265 JX DUPAT STEPH 19203 {4}-ET	840003150983718	45K	100	F	0	71	1,599	-0.09	56	0.00	57	580	561	524	502	2.82	4.3	0.6	1.1	0.5	0	1.0	15.1	7.0	182	WICKSTROM JERSEY FARMS INC	
266 CDF VICEROY MARCIN W6323 {6}	840003136717121	9K	100	C	0	74	1,359	0.07	80	0.04	57	634	605	546	494	2.92	3.6	-1.9	-1.6	2.6	0	1.7	14.2	8.3	182	C & S LIVESTOCK	
267 JX SANDCREEKS GOT MAID 10585 {6}-ET	840003147814858	14K	100	F	0	71	1,285	0.08	77	0.05	57	620	585	512	451	2.77	3.8	-2.6	-2.5	0.1	0	1.3	18.5	7.9	182	SAND CREEK DAIRY LLC	
268 PROGNESES WORLD CUP HEIDI {6}-ET	110350720	45K	100	F	0	70	1,487	-0.04	63	0.01	56	611	592	550	520	2.95	4.5	0.0	0.7	2.4	0	1.1	10.6	7.3	182	FERME MB MARRONNIERS	
269 BAR MB CHROME MEREDITH 13953 {4}	840003134980262	45K	100	F	0	76	1,553	0.01	76	0.00	55	606	590	558	479	2.90	4.2	-1.6	-2.1	0.6	0	2.1	21.1	9.4	182	BOER, GERRET	
270 JX SCHULTZ FUTURE PAMELA {4}-ET	067747283	9K	100	F	0	70	1,399	0.01	69	0.02	55	605	581	533	474	2.91	3.7	-1.7	-1.3	0.1	0	1.9	25.3	7.1	182	HUFFARD DAIRY FARMS	
271 RIVER VALLEY NXLVL BUTTONS 4845-ET	067404845	29K	100	F	0	74	1,020	0.18	85	0.09	55	625	586	500	487	3.02	2.5	-1.6	-0.8	2.0	0	1.8	13.1	8.0	182	RIVER VALLEY FARM	
272 JX FOREST GLEN HALT MARTY {6}	067862376	99K	100	F	0	72	1,500	-0.05	61	0.00	53	610	590	552	500	2.68	5.4	-0.3	-0.2	0.6	0	1.2	12.7	5.7	182	ABS GLOBAL INC	
273 AVI-LANCHE LEMON SUNSHINE 16399	840003131651279	45K	100	F	1	79	1,186	-0.01	55	0.05	53	593	563	499	545	2.91	4.3	1.8	2.8	3.1	1	84	1.2	14.8	6.6	182	AVILA RICHARD & JENNIFER M
274 JX FARIA BROTHERS GARNETT 391582 {4}-ET	840003148043101	29K	100	F	0	71	1,429	0.05	79	0.00	52	629	611	576	511	2.89	4.2	-1.0	-1.3	1.2	0	1.6	18.0	7.1	182	FARIA DAIRY	
275 JX PEAK PRINCESS WCUP 60894 {6}-ET	840003142181458	45K	100	F	0	72	1,254	0.03	65	0.03	52	601	573	516	500	2.80	4.4	-0.1	0.0	1.6	0	1.1	12.4	8.0	182	FARIA BROTHERS DAIRIES	
276 JER-Z-BOYZ MACKENZIE 57164	172944094	45K	100	F	0	75	542	0.35	97	0.16	52	690	632	505	498	2.97	3.5	-2.3	-1.7	-0.3	0	1.2	8.3	7.6	182	JER-Z-BOYZ	
277 JX DUPAT CRAZE 18268 {5}-ET	840003147298918	45K	100	F	0	72	1,188	-0.03	50	0.03	49	598	572	520	503	2.83	5.2	0.5	0.2	2.2	0	1.5	22.2	8.7	182	WICKSTROM JERSEY FARMS INC	
278 JX SANDCREEKS GOT MAID 10889 {6}-ET	840003147815162	14K	100	F	0	71	781	0.28	95	0.10	49	667	622	528	515	2.86	3.3	-1.6	-1.2	1.3	0	1.3	5.5	8.0	182	SAND CREEK DAIRY LLC	
279 JX JER-Z-BOYZ KLAY MAE 62042 {4}-P-ET	173269468	45K	100	F	0	71	1,223	0.05	69	0.01	46	608	588	547	502	2.75	4.7	-0.6	0.4	1.1	0	1.7	23.7	6.3	182	JER-Z-BOYZ	
280 FOREST GLEN DAYBREAK TIA	067527168	13K	100	F	3	82	910	0.10	64	0.06	45	603	572	505	551	2.87	4.7	1.7	2.9	4.9	2	80	0.5	0.2	6.5	182	FOREST GLEN JERSEYS
281 JX AVI-LANCHE DISCO SYRIA 19587 {4}	840003131412975	45K	100	F	0	71	1,027	0.07	63	0.03	43	625	603	557	565	2.90	6.1	1.9	2.1	2.7	0	1.2	13.8	6.4	182	AVILA RICHARD & JENNIFER M	
282 TLJ CRAZE B MAID 2395-ET	067662395	45K	100	F	0	72	1,204	0.02	61	-0.02	39	626	620	607	548	2.93	6.9	0.4	1.3	3.4	0	2.8	34.1	8.8	182	LEHNERTZ, TRAVIS	
283 CDF VICEROY LAYNE W6091	840003136716889	29K	100	F	1	78	817	0.14	67	0.05	39	613	587	532	538	2.88	5.7	1.3	1.1	3.2	0	1.1	21.5	9.3	182	C & S LIVESTOCK	
284 PINE-TREE WORLD CUP DELLA {6}-ET	067671524	45K	100	F	0	71	679	0.18	68	0.07	39	632	598	527	531	2.83	5.2	0.3	1.2	3.3	0	1.5	16.7	8.2	182	STEINER, MATTHEW	
285 CDF LEMONHEAD SAM W0076	840003147118842	45K	100	F	0	76	588	0.17	62	0.09	39	608	569	486	528	2.76	4.8	1.4	1.7	1.8	0	1.5	17.4	8.9	182	C & S LIVESTOCK	
286 JX DUPAT CRAZE 18104 {5}-ET	840003147298754	45K	100	F	0	72	955	0.04	54	0.02	38	614	596	560	549	2.90	6.1	1.5	1.9	2.5	0	2.0	29.0	8.0	182	SEXING TECHNOLOGIES / ACCOUN	
287 RIVER VALLEY WLDCP MACNCHEZ 6042 {6}-ET	067786042	45K	100	F	0	71	333	0.21	58	0.12	36	610	565	468	536	2.85	5.8	1.7	3.0	2.6	0	1.5	20.3	7.0	182	RIVER VALLEY FARM	
288 JX FARIA BROTHERS NXLEVEL 310004 {6}-ET	840003138448131	29K	100	F	1	78	1,834	-0.02	82	0.01	68	642	622	577	525	3.04	3.8	-0.8	-0.5	0.7	0	0.4	-2.4	7.3	181	FARIA DAIRY	
289 JX MM RONALDO 3353 {4}	840003148931679	45K	100	F	0	75	1,569	0.04	83	0.05	67	632	598	525	493	2.92	2.4	-1.5	-1.5	0.1	0	1.0	5.7	5.9	181	MISTY MEADOW DAIRY	
290 JX SEXING 82411 {6}	840003132356245	29K	100	F	0	71	1,749	0.01	85	0.01	64	615	593	548	483	2.85	2.7	-2.0	-1.4	0.6	0	1.3	9.0	6.3	181	INGURAN LLC DBA SEXING TECHN	
291 JX FARIA BROTHERS RONALDO 336760 {4}	840003141063341	45K	100	C	0	75	1,488	0.06	83	0.04	63	636	604	536	499	2.91	2.9	-1.2	-1.5	0.2	0	0.9	4.2	7.1	181	FARIA BROTHERS DAIRIES	
292 JX RIVER VALLEY NXLEVEL BELLAMY 4689 {6}-ET	067404689	29K	100	F	0	73	1,286	0.09	79	0.08	62	631	593	512	494	3.03	3.2	-1.4	-1.1	-0.4	0	1.6	16.1	7.9	181	RIVER VALLEY FARM	
293 JX WILSONVIEW FORNETTE MAGGIE {4}	173296251	45K	100	F	0	69	1,815	0.02	90	-0.02	60	634	623	601	550	2.92	2.9	-0.3	0.3	0.2	0	1.3	8.6	4.7	181	WILSONVIEW DAIRY	
294 JX SANDCREEKS NXLEVEL 10856 {6}-ET	840003147815129	14K	100	F	0	73	1,387	0.06	79	0.04	59	600	570	507	451	2.93	2.9	-2.5	-1.5	0.9	0	1.7	17.1	7.4	181	SAND CREEK DAIRY LLC	
295 JX WILSONVIEW VICE SKYLIGHT {6}-ET	173275005	45K	100	F	0	75	1,289	0.10	83	0.06																	

Herd Register or Generation Count 4-6 and BBR 100: Top 500 Females by Genomic JPI™ August 2018

134

Name	Reg #	GT	BBR	JH1	Rec	Rel	GPTA													TYPE					Owner		
							Milk	%F	Fat	%P	Prot	CM\$	NM\$	FM\$	GM\$	SCS	PL	DPR	CCR	HCR	Rec	FS	PTAT	JUI		GFI	GJPI
297 JX PEAK MDLLN FUTR W686 {4}-ET	840003147223942	45K	100	F	0	71	1,400	0.07	81	0.02	55	617	591	540	494	2.81	3.1	-1.2	-1.0	0.5	0	1.8	16.5	6.1	181	PEAK GENETICS	
298 JX FARIA BROTHERS LEONEL 128574 {4}	840003136700304	45K	100	F	1	78	910	0.18	81	0.11	55	652	605	504	524	2.89	3.5	0.0	0.2	0.7	0	0.5	2.5	3.3	181	FARIA DAIRY	
299 JX FARIA BROTHERS JODECI 352975 {4}-ET	840003143562435	29K	100	F	0	72	1,076	0.10	71	0.07	53	609	575	501	528	2.98	3.8	0.9	0.6	2.4	0	1.0	7.6	7.0	181	FARIA BROTHERS DAIRIES	
300 JX KASH-IN GOT MAID 53360 {6}-ET	840003145401788	9K	100	F	0	70	923	0.20	85	0.10	53	647	605	514	520	2.95	3.8	-0.8	0.1	3.2	0	1.1	4.9	6.9	181	RANCHO TERESITA DAIRY	
301 SHAN-MAR MACKENZIE CHARINA	067871223	29K	100	F	1	80	604	0.31	91	0.15	53	680	623	499	515	2.97	4.2	-0.9	-1.7	-0.5	1	82	0.7	3.4	8.2	181	GARDNER MARK & SHANNON
302 JX FARIA BROTHERS WORLD CUP 352802 {4}-ET	840003143562262	29K	100	F	0	69	1,104	0.06	64	0.06	52	607	575	506	511	2.92	4.3	0.4	0.4	2.1	0	1.4	21.6	5.7	181	FARIA BROTHERS DAIRIES	
303 JX CROSSWIND STEVENS 8482 {4}-ET	840003148106295	9K	100	F	0	69	1,229	-0.01	56	0.03	51	574	546	489	477	2.76	4.7	-0.3	1.1	3.5	0	1.4	14.9	6.7	181	CROSSWIND JERSEYS	
304 JX KASH-IN CRAZE 53925 {6}-ET	840003146830089	9K	100	F	0	70	1,551	-0.08	57	-0.03	49	595	587	574	512	2.86	5.3	-0.1	0.8	1.9	0	2.0	25.8	8.5	181	RANCHO TERESITA DAIRY	
305 DUPAT SANGITA 17199	840003142712579	9K	100	F	0	71	965	0.10	67	0.07	49	612	577	503	485	2.89	4.7	-0.7	-0.3	1.1	0	1.6	22.0	9.0	181	WICKSTROM JERSEY FARMS INC	
306 JX FARIA BROTHERS PELE AUBAMEYANG {4}-ET	840003141973075	45K	100	F	0	71	1,073	0.10	72	0.05	48	611	583	523	509	2.86	4.0	-0.3	0.4	2.8	0	1.7	19.9	6.2	181	FARIA BROTHERS DAIRIES	
307 SANDCREEKS D WORLDCUP DC {6}-ET	840003136310655	14K	100	F	0	71	1,143	-0.01	53	0.02	46	608	589	547	576	2.98	5.3	2.4	3.1	3.8	0	1.8	21.2	7.7	181	SAND CREEK DAIRY LLC	
308 JX CAL-MART PRIAP WILLA 9676 {4}-ETN	067389676	45K	100	F	0	71	777	0.16	70	0.08	44	619	583	506	517	2.88	4.3	0.1	0.2	3.6	0	1.5	18.1	6.6	181	MARTIN DAIRY LLC	
309 JX FARIA BROTHERS PELE 340063 {4}-ET	840003141970608	29K	100	F	0	71	1,299	0.03	68	-0.02	42	598	589	572	532	2.80	5.1	1.0	1.1	2.0	0	1.8	23.2	5.8	181	FARIA BROTHERS DAIRIES	
310 JX TAYLOR BROTHERS C HARRIS 7643 {4}	840003140039652	29K	100	F	0	74	1,262	0.02	64	-0.02	42	602	588	564	536	2.69	4.9	0.6	1.2	3.9	0	1.6	16.9	7.7	181	TAYLOR BROTHERS	
311 SANDCREEKS D LARS FLORIDA-ET	840003136310692	14K	100	F	0	71	943	0.07	59	0.03	40	608	586	540	566	2.86	5.9	2.3	3.1	2.5	0	1.4	19.1	7.6	181	SAND CREEK DAIRY LLC	
312 JX AHLEM LISTOWEL TIFFANY 5712 {6}	067705712	9K	100	F	0	70	879	0.12	67	0.04	40	606	578	521	507	2.72	4.9	0.1	0.6	1.3	0	1.5	13.8	8.1	181	AHLEM FARMS JERSEYS	
313 JX CROSSWIND STEVENS 8492 {4}-ET	840003148106305	9K	100	F	0	69	946	0.10	65	0.02	39	610	586	540	538	2.71	5.6	1.2	2.3	2.6	0	1.2	20.7	5.8	181	CROSSWIND JERSEYS	
314 AHLEM DISCO CORA 6331 {6}	067766331	9K	100	F	0	69	879	0.12	67	0.04	39	609	584	534	501	2.80	5.5	-0.3	-0.4	2.5	0	2.4	26.5	9.0	181	AHLEM FARMS JERSEYS	
315 JX ALL LYNNS WORLD CUP MARCY {6}-ET	173133266	45K	100	F	0	71	605	0.19	67	0.08	38	651	619	549	539	2.99	6.5	0.3	1.0	3.7	0	1.7	20.5	7.9	181	LARSON, SOPHIA	
316 JX MM RONALDO 2355 {4}	840003146678167	45K	100	F	0	75	2,044	-0.16	63	-0.01	71	576	556	516	481	2.81	2.7	-0.7	0.9	2.8	0	0.7	-0.9	6.2	180	MISTY MEADOW DAIRY	
317 JX FARIA BROTHERS NXLEVEL TOKYO {6}-ET	840003138448130	29K	100	F	0	74	1,845	-0.06	75	0.02	70	601	577	525	466	3.00	3.0	-1.9	-0.8	0.4	0	0.7	5.1	7.5	180	SEXING TECHNOLOGIES / ACCOUN	
318 JX MM HARRIS 4061 {5}	840003151202465	45K	100	F	0	74	1,642	0.04	87	0.05	69	619	586	515	460	2.97	1.9	-2.8	-2.5	-0.3	0	1.4	17.4	6.2	180	MISTY MEADOW DAIRY	
319 PROGENESIS NXL SYLVIE-ET	109738000	29K	100	C	0	73	1,666	0.11	103	0.01	63	664	645	604	531	3.14	2.4	-2.0	-1.7	0.4	0	1.5	6.0	8.3	180	THE SEMEX ALLIANCE	
320 JX FARIA BROTHERS RONALDO 345791 {4}	840003141976336	45K	100	F	0	75	1,664	-0.02	74	0.01	63	596	567	510	469	2.64	2.9	-1.0	-1.4	-0.9	0	1.0	5.2	5.8	180	FARIA BROTHERS DAIRIES	
321 JX RIVER VALLEY STEVEN LIPSTIK 5767 {6}-ET	067445767	45K	100	F	0	71	1,624	-0.03	71	0.02	62	623	600	551	475	2.93	4.3	-2.0	-1.5	-0.6	0	1.7	18.4	8.1	180	RIVER VALLEY FARM, SAUDER BE	
322 JX FOREST GLEN HARRIS ANN {5}	067862520	29K	100	F	0	74	1,518	0.05	83	0.03	61	607	577	515	456	2.77	2.7	-2.4	-2.1	0.9	0	0.9	9.1	6.9	180	BANSEN, DAN K	
323 JX RIVER VALLEY RNLDIRH FIRE 62684 {4}-ET	173273955	45K	100	F	0	71	1,289	0.07	76	0.06	60	623	588	512	472	2.98	4.1	-2.0	-1.5	1.8	0	1.8	14.2	8.4	180	RIVER VALLEY FARM	
324 JX PEAK MADRID {5}-ET	840003147839865	99K	100	F	0	74	1,641	-0.07	63	0.00	59	567	547	507	477	2.81	4.0	-0.6	0.0	2.7	0	1.3	14.8	7.6	180	PEAK GENETICS	
325 JX FARIA BROTHERS RONALDO 348056 {4}	840003141978601	45K	100	F	0	75	1,371	-0.01	64	0.04	58	584	551	484	433	2.74	3.2	-1.9	-2.2	-0.5	0	1.5	18.6	6.7	180	FARIA DAIRY	
326 JX FARIA BROTHERS DESIRE {4}-ET	840003144911792	99K	100	F	0	72	1,511	0.03	78	0.01	57	625	606	565	522	2.99	3.6	-0.6	-0.9	2.3	0	1.9	12.8	6.4	180	PEAK GENETICS	
327 JX VALSIGNA VICEROY 31878 {5}	840003143884838	14K	100	F	0	74	1,441	0.05	79	0.02	57	631	611	567	531	3.12	4.1	-0.3	0.9	2.9	0	0.7	10.1	6.3	180	WICKSTROM DAIRIES L.P.	
328 JX MOUNT ROCK RONALDO 6306 {4}	067686306	45K	100	F	0	74	1,017	0.15	80	0.10	57	599	551	451	469	2.77	2.4	-1.1	-0.5	1.1	0	1.0	8.8	5.1	180	MAINS DAIRY	
329 JX ABS TLD GARNETT 4501 {4}-ET	840003146074501	45K	100	F	0	71	1,575	-0.03	69	0.00	56	604	588	554	503	2.91	3.9	-0.6	-0.1	0.7	0	1.9	21.3	7.8	180	GRISWOLD, KEVIN J	
330 JX CROSSWIND VICEROY 8618 {4}-ET	840003150322074	9K	100	F	0	73	1,352	0.01	66	0.04	56	610	585	531	506	3.01	3.9	-0.4	-0.7	2.5	0	2.0	19.9	7.5	180	CROSSWIND JERSEYS	
331 SUNWEST VICEROY REGAL W6561	840003141561279	45K	100	F	0	76	846	0.20	82	0.12	56	640	590	482	488	2.99	3.6	-1.2	-1.4	1.9	0	1.2	13.1	10.1	180	SUNWEST JERSEY DAIRY	
332 JX FARIA BROTHERS FUTURE 369524 {4}-ET	840003144693579	29K	100	F	0	71	1,484	0.04	78	0.01	55	618	597	554	488	2.82	3.7	-1.6	-0.9	0.3	0	2.1	21.9	5.4	180	FARIA BROTHERS DAIRIES	
333 JX MM RONALDO 4636 {4}	840003151203040	45K	100	F	0	73	1,294	0.03	68	0.04	55	611	581	519	493	2.85	3.7	-0.8	-0.5	1.3	0	1.5	16.9	6.1	180	MISTY MEADOW DAIRY	
334 SUN VALLEY NXLEVEL JERSEE-ET	119958410	45K	100	F	0	74	983	0.10	67	0.09	54	614	575	489	497	3.02	4.3	-0.1	0.0	2.3	0	1.0	17.3	8.0	180	SUN VALLEY FARM	
335 FARIA BROTHERS BARRICADE 356572-ET	840003143566032	29K	100	F	0	71	884	0.23	90	0.10	53	663	621	528	535	3.02	3.6	-0.7	-0.7	1.1	0	1.2	9.4	7.1	180	FARIA BROTHERS DAIRIES	
336 JX CO-OP RILEYS DEALMAKER {4}	840003141681932	14K	100	F	0	71	795	0.23	85	0.11	52	654	606	504	490	2.90	3.9	-1.8	-1.4	1.1	0	1.4	6.5	6.9	180	GENESIS COOPERATOR HERD / DE	
337 JX OAK LANE LEONEL 2232 {4}-ET	067692232	45K	100	F	0	73	1,380	-0.02	61	0.01	51	618	599	561	493	2.85	5.7	-0.8	-0.2	1.8	0	1.8	30.3	5.9	180	OAK LANE JERSEYS	
338 JX ABS 4360 TINA {4}-ET	840003146074360	45K	100	F	0	70	1,270	0.03	67	0.03	51	605	578	525	477	2.75	4.5	-1.2	-0.4	1.0	0	1.4	17.2	5.9	180	ABS GLOBAL INC	
339 JX MM RONALDO 4637 {4}	840003151203041	45K	100	F	0	75	1,164	0.09	75	0.04	51	595	565	502	496	2.82	3.0	-0.4	-0.6	3.2	0	1.3	15.8	6.4	180	MISTY MEADOW DAIRY	
340 JX CANGEN CURRY 4511 {4}-ET	111174511	9K	100	F	0	69	1,167	0.15	86	0.03	49	636	613	562	507	2.96	4.0	-1.3	-1.2	0.7	0	1.9	15.8	6.8	180	CANGEN INTERNATIONAL	
341 JX PROGENESIS PELE TOFU {4}-ET	110473397	45K	100	F	0	71	1,396	-0.02	63	-0.01	48	602	588	559	492	2.78	5.3	-0.5	-0.6	1.7	0	2.1	22.6	7.9	180	THE SEMEX ALLIANCE	
342 JX CAL-MART PHARO MAGY 8970 {6}	067708970	45K	100	F	0	75	1,189	0.04	64	0.03	48	626	604	558	514	2.92	5.2	-0.2	-0.7	1.2	0	1.8	22.2	7.5	180	MARTIN DAIRY LLC	
343 JX MFW DISCO PICNIC {6}-ET	840003139073387	45K	100	F	0	71	1,032	0.12	73	0.05	48	615	583	516	484	2.80	4.6	-1.3	-0.4	2.1	0	1.1	12.7	8.0	180	MASON, ANDREW P	
344 JX TLJ MALDINI N MAID 2410 {5}-ET	067542410	9K	100	F	0	68	854	0.27	96	0.08	48	643	605	524	473	2.92	2.7	-2.9	-1.7	1.1	0	1.7	21.2	6.9	180	LEHNERTZ, TRAVIS	
345 RIALS GRANT LOULOU 4093	173296297	45K	100	F	0	71	977	0.08	64	0.05	46	614	582	5													

Herd Register or Generation Count 4-6 and BBR 100: Top 500 Females by Genomic JPI™ August 2018

136

Name	Reg #	GT	BBR	JH1	Rec	Rel	GPTA													TYPE					Owner		
							Milk	%F	Fat	%P	Prot	CM\$	NM\$	FM\$	GM\$	SCS	PL	DPR	CCR	HCR	Rec	FS	PTAT	JUI		GFI	GJPI
397 JX DODAN LH CHILI MAID MARIAN {6}-ET	840003147224014	45K	100	F	0	72	851	0.22	85	0.12	55	627	577	471	487	2.91	2.8	-1.3	-0.6	1.9	0	1.1	7.5	7.7	178	D & D JERSEYS AND HEINZ LLOY	
398 JX MM GOT MAID 3051 {6}	840003148931377	45K	100	F	0	71	1,183	0.11	80	0.05	54	653	620	551	503	2.88	4.9	-1.4	-1.4	0.5	0	1.2	9.6	6.4	178	MISTY MEADOW DAIRY	
399 AHLEM NXLEVEL ESSENCE 5843	067705843	9K	100	F	0	71	1,461	-0.02	66	0.00	53	594	580	550	510	3.05	4.5	0.0	0.6	1.0	0	1.9	21.2	8.4	178	AHLEM FARMS JERSEYS	
400 JX BAMBOO VICEROY 4527 {4}	840003134128713	14K	100	F	0	75	1,265	0.09	78	0.04	53	632	610	561	572	3.12	3.7	1.4	1.0	2.2	0	1.0	14.2	7.1	178	AHLEM, CHARLES	
401 JX SANDCREEKS FUTURE 10896 {4}-ET	840003147815169	14K	100	F	0	71	1,369	-0.02	61	0.00	50	606	589	555	508	2.92	4.8	-0.1	0.2	1.6	0	1.7	21.4	6.8	178	SAND CREEK DAIRY LLC	
402 AHLEM VICEROY DORA 52782	067952782	9K	100	F	0	73	1,156	0.01	56	0.04	50	584	559	504	553	2.98	4.8	2.7	2.9	4.7	0	0.5	8.6	8.1	178	AHLEM FARMS PARTNERSHIP	
403 JX PROGENESIS ZID DRAMAQUEEN {5}-ET	110872731	45K	100	F	0	70	1,115	0.13	80	0.05	50	624	594	533	519	2.89	3.5	-0.3	0.0	0.8	0	1.1	14.5	6.5	178	THE SEMEX ALLIANCE	
404 JX CROSSWIND WORLD CUP 8273 {4}-ET	840003148106086	9K	100	F	0	70	1,076	0.01	53	0.05	50	585	555	490	486	2.92	4.9	-0.1	0.7	3.3	0	1.7	21.9	8.2	178	CROSSWIND JERSEYS	
405 JX BEAVER CREEK RONALDO VATGIRL {4}	840003141228035	45K	100	C	0	73	815	0.16	71	0.10	50	601	555	459	497	2.79	3.5	0.5	0.8	1.2	0	0.5	10.2	5.8	178	CORCORAN JOSH AND KARA	
406 JX VALSIGNA MATE 31975 {4}	840003143884935	14K	100	F	0	70	1,470	-0.10	48	-0.02	48	557	549	533	480	2.93	5.6	0.2	0.8	1.9	0	2.3	34.2	6.3	178	WICKSTROM DAIRIES L.P.	
407 JX FARIA BROTHERS FUTURE 373410 {4}-ET	840003145741983	29K	100	F	0	71	1,193	0.06	69	0.02	47	617	596	553	525	2.88	4.4	0.2	0.2	0.8	0	2.0	17.7	6.9	178	FARIA BROTHERS DAIRIES	
408 JX PEAK MOLLY FUTR 81188 {4}-ET	840003149335043	45K	100	F	0	71	971	0.11	69	0.05	46	593	559	492	473	2.73	4.5	-0.7	-0.5	1.3	0	1.7	19.9	7.7	178	PEAK GENETICS	
409 FOUR J CRAZE 12785	840003148596080	14K	100	F	0	72	840	0.19	79	0.08	46	644	612	541	529	3.07	4.1	-0.3	-0.4	1.2	0	2.0	22.5	9.0	178	FOUR J JERSEYS	
410 JX KASH-IN DISCO 52678 {6}-ET	840003144015039	9K	100	F	0	70	900	0.12	67	0.06	45	603	569	499	493	2.78	4.5	-0.3	0.3	2.6	0	1.4	19.7	7.5	178	RANCHO TERESITA DAIRY	
411 CAL-MART PHAROAH GINJA 8800	067308800	29K	100	F	0	75	1,318	-0.02	58	-0.02	44	605	596	578	563	2.93	5.1	1.8	2.5	3.1	1	80	1.5	14.0	7.7	178	MARTIN DAIRY LLC
412 CLOVER PATCH BANCROFT CHOIR	173336267	45K	100	F	0	72	887	0.05	53	0.06	44	593	562	498	527	2.89	5.3	1.5	2.5	3.1	0	1.3	11.8	9.0	178	KOZAK, ALAN	
413 FARIA BROTHERS MAGNUM BARCA {5}-ET	840003124754053	13K	100	C	2	82	698	0.26	87	0.08	42	635	598	520	547	2.89	3.8	1.1	0.9	-1.3	2	85	0.8	10.3	6.3	178	FARIA DAIRY
414 GRAFCO CRAZE NYMPH	840003150591212	45K	100	F	0	72	1,092	-0.01	50	0.01	41	607	591	558	524	2.87	7.5	1.0	2.0	2.7	0	1.6	19.1	9.9	178	GRAFTON COUNTY FARM	
415 JX FARIA BROTHERS PRIAPUS 366442 {4}	840003144690497	29K	100	C	0	71	977	0.07	61	0.02	40	597	577	535	522	2.87	5.2	0.6	1.5	2.7	0	1.9	23.9	6.5	178	FARIA BROTHERS DAIRIES	
416 JX CLOVER PATCH BALT CHICA {6}	173336191	45K	100	F	0	71	775	0.07	51	0.03	35	581	557	508	511	2.77	6.1	1.3	1.5	2.0	0	1.8	32.6	7.5	178	KOZAK, ALAN	
417 JX FARIA BROTHERS STEVENS 369566 {6}-ET	840003144693621	29K	100	C	0	71	1,811	-0.02	82	0.03	71	596	566	504	437	2.88	2.0	-2.9	-2.6	0.2	0	0.7	6.4	5.9	177	FARIA DAIRY	
418 JX FARIA BROTHERS EUSEBIO 348379 {5}	840003141978924	29K	100	F	0	74	1,516	0.09	92	0.06	68	635	596	513	475	2.89	1.8	-2.4	-1.7	0.3	0	0.9	-0.6	5.7	177	FARIA BROTHERS DAIRIES	
419 JX FARIA BROTHERS GARNETT 405756 {4}	840003149328261	29K	100	F	0	71	1,694	0.01	83	0.01	62	617	598	558	486	2.98	2.9	-2.1	-1.3	0.6	0	1.8	18.5	6.7	177	FARIA BROTHERS DAIRIES	
420 JX FARIA BROTHERS FOURNETTE 402731 {4}-ET	840003149325236	29K	100	F	0	69	1,783	-0.09	66	-0.01	61	595	582	556	507	3.01	4.1	-0.4	0.4	0.4	0	1.7	15.4	6.4	177	FARIA DAIRY	
421 SUN VALLEY NXLEVEL CHARM-ET	119875270	45K	100	F	0	73	1,053	0.18	87	0.10	59	637	595	502	494	3.12	3.0	-1.1	-0.9	-0.3	0	0.8	4.5	7.6	177	SEALS THOMAS L & JENNIE L	
422 JX SUNSET CANYON GM M MAID 3058 {6}-ET	173138083	9K	100	F	0	70	1,372	0.11	89	0.04	58	634	604	541	545	2.88	2.6	0.1	0.7	0.7	0	0.9	4.4	6.7	177	SILVA, ERIC LEONARD	
423 JX PEAK DRAMA {4}-ET	840003147839990	45K	100	F	0	72	1,450	0.01	70	0.02	57	588	563	511	473	2.85	4.0	-1.1	-0.3	2.8	0	0.9	7.6	7.7	177	PEAK GENETICS	
424 JX FARIA BROTHERS RONALDINHO 329885 {4}-ET	840003139898970	45K	100	F	0	71	1,329	0.05	74	0.04	57	611	581	516	509	2.87	3.4	-0.3	0.2	1.5	0	1.2	9.1	4.8	177	FARIA BROTHERS DAIRIES	
425 JX FARIA BROTHERS RONALDO 323674 {4}	840003139892759	29K	100	F	0	74	1,273	0.12	85	0.05	56	612	580	512	495	2.86	2.2	-1.0	-0.9	0.2	0	1.3	10.4	5.1	177	FARIA DAIRY	
426 JX BAMBOO LISTOWEL 378 {6}-P	840003132248041	14K	100	F	0	72	1,347	-0.03	57	0.03	55	565	537	480	451	2.81	3.9	-0.7	-0.1	0.8	0	0.8	8.5	8.6	177	CMA LIVESTOCK	
427 AHLEM NXLEVEL SOUVENIR 49945	067749945	45K	100	F	0	74	1,431	-0.04	60	0.01	54	595	576	536	498	2.98	5.0	0.1	0.8	0.8	0	1.2	12.2	8.7	177	AHLEM FARMS PARTNERSHIP	
428 TOG TAMPA 36336-ET	840003149715425	9K	100	F	0	68	1,318	0.02	66	0.03	54	610	582	525	502	2.80	4.6	-0.3	0.4	3.6	0	1.0	4.6	6.6	177	TRANS-OVA GENETICS	
429 JX RVVF WORLDCUP 51112 {4}-ET	173292396	45K	100	F	0	70	1,256	0.12	85	0.03	52	624	598	543	497	2.86	4.2	-1.3	-0.2	1.1	0	0.8	10.6	5.4	177	RIVER VALLEY FARM & VICTORY	
430 JX PEAK MOLLY CLVN 80859 {5}-ET	840003147839911	45K	100	F	0	73	1,113	0.06	65	0.05	51	565	531	461	442	2.76	3.5	-1.5	-0.3	1.5	0	1.4	21.8	6.7	177	PEAK GENETICS	
431 JX DUPAT DISCO 17809 {6}-ET	840003142713189	45K	100	F	0	72	1,210	-0.01	55	0.03	50	586	558	501	461	2.72	5.5	-0.8	0.0	1.5	0	1.4	15.7	8.4	177	JERSEYLAND SIRES	
432 JX FARIA BROTHERS PRAIRIE {4}	840003144687914	99K	100	F	0	75	1,046	0.18	87	0.06	50	635	603	536	528	2.93	3.1	-0.1	-0.9	1.1	0	1.0	4.4	5.4	177	PEAK GENETICS	
433 MM MACKENZIE 1676	840003144611767	45K	100	F	0	75	615	0.31	93	0.14	50	669	619	510	530	3.06	3.6	-0.8	-0.2	1.0	0	1.1	2.7	6.4	177	MISTY MEADOW DAIRY	
434 JX MM DEGROM 4131 {4}	840003151202535	45K	100	F	0	70	1,028	0.15	81	0.06	49	625	595	529	489	2.96	3.8	-1.4	-0.6	-0.1	0	1.3	19.7	6.3	177	MISTY MEADOW DAIRY	
435 JX PROGENESIS PELE BARBARA {4}-ET	110350654	45K	100	F	0	70	1,492	0.08	88	-0.03	48	629	621	607	504	2.91	4.5	-1.6	-1.4	1.0	0	2.0	18.5	6.7	177	FERME MB MARRONNIERS	
436 JX FARIA BROTHERS FUTURE TORONTO {4}-ET	840003145743506	29K	100	F	0	70	1,427	-0.06	56	-0.02	48	575	562	536	503	2.77	5.1	0.5	1.2	1.7	0	1.7	24.1	4.9	177	SELECT SIRES INC - SIRE DEPT	
437 JX JER-Z-BOYZ KLAY MAE 61978 {4}-PP-ET	173268832	45K	100	F	0	71	1,137	0.05	65	0.03	48	581	553	496	457	2.74	4.2	-1.3	-0.6	0.7	0	1.6	16.8	6.5	177	JER-Z-BOYZ	
438 JX ABS JODECI 4377 {4}-ET	840003146074377	45K	100	F	0	70	1,104	0.02	57	0.04	47	580	553	498	473	2.79	5.5	-0.2	0.3	2.4	0	1.1	13.1	6.6	177	ABS GLOBAL INC	
439 FARIA BROTHER BLADE 236683 {4}	840003013118554	13K	100	F	3	82	977	0.10	67	0.06	47	599	568	503	532	2.91	4.0	1.2	1.5	4.4	2	81	0.8	6.7	6.5	177	FARIA DAIRY
440 JX ABS JODECI 8043 {4}-ET	840003141494629	45K	100	F	0	71	954	0.09	63	0.06	47	575	545	479	496	2.97	4.1	0.3	1.4	3.0	0	1.4	19.9	5.9	177	GRISWOLD, KEVIN J	
441 JX KASH-IN AVON KLAY 55753 {4}-P-ET	840003150864739	9K	100	F	0	71	1,216	-0.03	51	0.01	46	585	566	527	532	2.83	5.6	1.8	2.5	2.8	0	1.5	19.2	7.6	177	RANCHO TERESITA DAIRY	
442 JX ABS TLD JODECI 4488 {4}-ET	840003146074488	45K	100	F	0	70	1,096	0.04	61	0.03	46	589	564	513	462	2.83	5.1	-1.0	-0.9	1.4	0	1.3	20.9	6.3	177	GRISWOLD, KEVIN J	
443 AVI-LANCHE WSTSTR SUNSHINE 19667	840003131413055	45K	100	F	0	71	862	0.10	62	0.07	45	610	576	504	520	2.85	5.5	0.6	1.6	2.3	0	1.6	16.5	7.7	177	AVILA RICHARD & JENNIFER M	
444 PINE-TREE DISCO 280 1628-ET	067671628	45K	100	F	0	71	936	0.12	70	0.05	43	606	578	521	500	2.84	4.6	-0.1	0.0	1.2	0	1.5	16.7	7.3	177	STEINER, MATTHEW	
445 RIVER VALLEY WSTAR MACNCHEZ 2629-ET	067552629	45K	100	F	0	71	760	0.1																			

Herd Register or Generation Count 4-6 and BBR 100: Top 500 Females by Genomic JPI™ August 2018

Name	Reg #	GT	BBR	JH1	Rec	Rel	GPTA													TYPE					Owner		
							Milk	%F	Fat	%P	Prot	CM\$	NM\$	FM\$	GM\$	SCS	PL	DPR	CCR	HCR	Rec	FS	PTAT	JUI		GFI	GJPI
447 JX TAYLOR BROTHERS PRIAPUS 8234 (4)-ET	840003151551283	14K	100	F	0	70	1,062	0.04	58	0.01	40	596	579	546	533	2.84	5.7	1.6	1.2	2.6	0	1.6	22.5	6.2	177	TAYLOR BROTHERS	
448 TOG FREMONT 36508-ET	840003149715597	9K	100	F	0	68	799	0.09	57	0.05	40	600	571	510	492	2.86	6.4	0.2	0.7	3.0	0	1.5	18.5	9.0	177	TRANS-OVA GENETICS	
449 JX CROSSWIND WORLD CUP 7822 (4)-ET	840003144654001	9K	100	F	0	70	630	0.21	73	0.09	40	633	598	522	539	2.96	4.9	0.7	0.8	2.8	0	1.1	16.0	7.9	177	CROSSWIND JERSEYS	
450 JX KASH-IN DISCO FROST (6)-P-ET	840003144014897	9K	100	F	0	70	589	0.15	59	0.09	40	606	564	476	482	2.71	5.6	-0.1	0.0	1.8	0	1.3	23.2	8.0	177	VIERRA DAIRY FARMS	
451 JX CAL-MART PRIAP WILLY 9847 (4)-ET	067369847	45K	100	F	0	71	879	0.11	65	0.04	39	579	556	509	535	2.90	4.2	1.7	1.8	4.8	0	1.3	13.7	6.6	177	MARTIN DAIRY LLC	
452 JX JLS LEMONHEAD PILGRIM 351 (6)	840003134566652	29K	100	F	1	77	606	0.23	75	0.08	39	625	589	512	544	2.88	4.3	1.2	2.3	2.7	1	76	1.5	19.8	6.7	177	JERSEYLAND SIRES
453 JX FARIA BROTHERS EUSEBIO 306168 (4)-ET	840003136547477	29K	100	F	0	73	1,690	0.09	99	0.04	69	636	606	542	482	3.01	0.7	-2.7	-2.4	-1.1	0	0.8	0.6	4.4	176	FARIA BROTHERS DAIRIES	
454 JX AHLEM HARRIS CHERRY 14449 (4)	067914449	9K	100	F	0	73	1,697	-0.02	76	0.03	67	595	565	504	467	2.84	2.5	-1.6	-1.0	1.9	0	0.7	-2.0	6.9	176	AHLEM FARMS JERSEYS	
455 JX FARIA BROTHERS STEVENS 382714 (5)-ET	840003147345806	29K	100	F	0	71	1,533	0.00	72	0.03	62	583	553	491	461	2.83	2.8	-1.5	-0.4	1.7	0	0.5	6.2	6.5	176	FARIA BROTHERS DAIRIES	
456 JX FARIA BROTHERS SAINT AGNES (4)-ET	840003136546033	50K	100	F	0	75	1,606	-0.02	73	0.02	61	586	562	513	452	2.87	2.7	-2.2	-1.5	0.4	0	1.8	17.0	6.9	176	FARIA BROTHERS DAIRIES	
457 JX AHLEM EUSEBIO LANA 51128 (5)	075851128	9K	100	C	0	72	1,521	-0.04	64	0.03	61	581	554	498	470	2.92	3.6	-0.9	0.0	0.2	0	1.7	16.8	8.5	176	AHLEM FARMS PARTNERSHIP	
458 JX MM RONALDO 1506 (4)	840003144611597	45K	100	F	0	74	1,501	0.04	80	0.02	59	606	577	519	469	2.71	2.6	-1.5	-1.6	0.3	0	0.8	5.1	5.4	176	MISTY MEADOW DAIRY	
459 TOG NEW YORK W725 8581-ET	840003147223908	9K	100	F	0	68	1,400	-0.05	57	0.04	58	585	555	492	440	2.80	4.9	-1.7	-1.1	2.6	0	1.1	5.4	7.7	176	TRANS-OVA GENETICS	
460 JX AHLEM FAMILIA NITA 52540 (4)-ET	067952540	9K	100	F	0	70	1,317	0.06	76	0.05	58	622	591	524	463	2.96	3.8	-2.1	-2.0	0.4	0	1.4	14.5	6.5	176	AHLEM FARMS PARTNERSHIP	
461 YOSEMITE VICEROY ISAAC 35778	840003137374801	9K	100	F	0	74	1,389	-0.05	55	0.03	57	574	547	490	497	2.91	4.9	0.7	1.7	1.3	0	1.2	18.0	7.4	176	YOSEMITE JERSEY DAIRY	
462 JX DUPAT STORMCLOUD 17338 (5)-ET	840003142712718	45K	100	F	0	72	1,364	-0.03	59	0.03	55	581	558	509	504	3.01	4.4	0.4	2.2	2.7	0	0.9	12.1	8.5	176	WICKSTROM JERSEY FARMS INC	
463 JX TLJ RONALDINHO MIRROR (4)	067562326	45K	100	F	0	72	1,024	0.17	84	0.09	55	620	578	490	495	2.91	3.0	-0.9	-0.7	0.3	0	1.3	15.7	7.3	176	LEHNERTZ, TRAVIS	
464 JX FARIA BROTHERS MESSI 309075 (4)-ET	840003136550384	29K	100	C	0	74	1,259	0.14	90	0.04	54	631	601	539	498	2.85	2.2	-1.4	-1.3	-1.0	0	0.9	9.5	7.1	176	FARIA BROTHERS DAIRIES	
465 JX RIVER VALLEY STEVEN LEILANI 5766 (6)-ET	067445766	45K	100	F	0	71	1,457	-0.10	48	0.00	52	562	543	507	448	2.78	5.6	-1.2	0.7	2.9	0	1.4	20.7	8.2	176	RIVER VALLEY FARM	
466 JX MM LUDA 3053 (5)	840003148931379	45K	100	F	0	73	896	0.12	68	0.10	52	607	566	478	506	3.00	3.6	0.2	1.0	1.5	0	1.3	14.0	6.8	176	HOGAN, KRISTIN	
467 JX TAYLOR BROTHERS HATARI 8115 (4)-ET	840003148794983	14K	100	F	0	70	1,424	-0.06	55	0.00	51	582	567	535	494	2.92	5.3	0.2	0.2	1.3	0	1.7	23.7	6.3	176	TAYLOR, JOEL	
468 JX JER-Z-BOYZ SILAS 62387 (6)-P-ET	173282791	9K	100	F	0	70	989	0.14	76	0.07	50	608	570	490	470	2.74	4.2	-1.2	-0.7	-0.4	0	0.9	11.7	6.9	176	JER-Z-BOYZ	
469 JX PEAK MOLLY CLVN 80871 (5)-ET	840003147839923	45K	100	F	0	73	942	0.06	57	0.08	50	558	518	435	444	2.79	3.8	-0.9	0.3	2.3	0	1.4	18.6	6.9	176	PEAK GENETICS	
470 JX PROGENESIS CALVIN MARRY ME (5)-ET	110916695	45K	100	F	0	73	1,339	-0.06	51	0.00	49	574	555	517	483	2.78	5.3	-0.2	1.0	3.7	0	1.5	22.3	6.7	176	THE SEMEX ALLIANCE	
471 JX ABS BARRICADE 4359 (4)-ET	840003146074359	45K	100	F	0	70	1,184	0.04	64	0.03	49	596	567	510	468	2.69	5.1	-1.0	-0.2	2.0	0	0.9	11.6	6.0	176	ABS GLOBAL INC	
472 JX FARIA BROTHERS STEVENS 374908 (5)-ET	840003145743481	29K	100	C	0	71	1,028	0.12	74	0.05	48	605	572	504	486	2.75	3.7	-1.0	-0.7	1.1	0	1.7	18.6	6.6	176	FARIA BROTHERS DAIRIES	
473 HILMAR VICEROY 270	840003132247933	14K	100	F	0	74	976	0.16	80	0.06	48	637	606	540	516	3.00	4.4	-0.8	0.5	3.0	0	0.9	10.2	8.2	176	AHLEM, CHARLES	
474 JX JO-KIRCH CRAZE GOLD RING (6)	173387713	9K	100	F	0	69	1,046	0.08	66	0.04	46	615	590	538	542	2.97	4.8	1.2	1.1	2.0	0	1.5	14.9	7.8	176	KIRCHDOERFER, CARL S	
475 JX CROSSWIND 8330 (4)-ET	840003148106143	9K	100	F	0	69	1,018	0.01	50	0.04	45	560	533	476	483	2.82	4.9	0.6	1.5	4.3	0	1.4	17.3	5.8	176	CROSSWIND JERSEYS	
476 TOG ELK 36040-ET	840003145629614	9K	100	F	0	69	908	0.01	45	0.06	44	588	558	496	514	2.90	6.0	1.4	1.8	2.9	0	1.2	18.0	8.1	176	TRANS-OVA GENETICS	
477 GUIMO NXLEVEL IRVANA	110194374	7K	100	F	0	72	856	0.19	79	0.06	44	598	566	499	498	2.92	3.4	-0.3	0.4	0.8	0	1.6	18.5	7.7	176	FERME GUIMO 9119 0264 QUEBEC	
478 FOREST GLEN KWYNN TIA-ET	067862694	45K	100	F	0	76	682	0.15	63	0.09	42	580	543	463	481	2.88	4.5	0.0	0.8	2.9	0	1.5	20.6	7.4	176	FOREST GLEN JERSEYS	
479 CDF JLS DISCO 19442 (6)-ET	840003141905859	45K	100	F	0	72	1,031	0.01	51	0.02	41	583	561	517	456	2.73	6.2	-1.0	-0.9	1.3	0	2.4	31.6	9.2	176	C & S LIVESTOCK	
480 DODAN LH CHILLI CUP TONYA (6)	840003145661735	45K	100	F	0	72	721	0.10	55	0.07	41	591	559	490	544	2.96	5.4	2.2	3.4	4.1	0	1.5	15.3	7.6	176	D & D JERSEYS AND HEINZ LLOY	
481 JX PINE-TREE PILGRIM PETUNIA 1780 (4)-ET	067771780	45K	100	F	0	75	746	0.13	62	0.06	40	582	552	489	511	2.95	4.4	0.9	1.8	3.5	0	2.3	24.8	8.4	176	STEINER, MATTHEW	
482 JX CAL-MART KEVIN CALLA 9613 (4)-ET	067389613	45K	100	F	0	70	681	0.23	80	0.07	39	615	582	512	505	2.86	3.9	-0.3	-0.5	0.9	0	1.8	23.5	5.7	176	MARTIN DAIRY LLC	
483 SHAN-MAR LEMONHEAD CATRINA-ET	067871299	45K	100	F	1	79	376	0.28	74	0.13	39	632	585	485	556	2.91	3.6	1.3	2.0	2.1	0	1.7	16.9	7.2	176	GARDNER MARK & SHANNON	
484 JX TLJ FUTURE N MAID 2398 (4)-ET	067662398	45K	100	F	0	70	540	0.26	78	0.09	37	619	585	510	487	2.95	4.4	-1.2	-0.7	0.6	0	2.6	28.5	7.7	176	LEHNERTZ, TRAVIS	
485 PINE-TREE DISCO 2580 1639-ET	067671639	45K	100	F	0	72	622	0.18	67	0.05	33	609	582	526	522	2.81	5.6	0.6	1.5	2.9	0	1.7	24.5	8.5	176	BERRY ZACHARY & SPRAGUE RUSS	
486 VALSIGNA DISCO 32385	840003145863425	14K	100	F	0	71	699	0.07	48	0.03	32	578	557	514	490	2.85	6.8	0.5	0.6	1.8	0	2.3	34.0	9.0	176	WICKSTROM DAIRIES L.P.	
487 JX TAYLOR BROTHERS PRIAPUS 8238 (4)-ET	840003151551287	14K	100	F	0	70	387	0.21	61	0.07	27	606	577	515	530	2.77	6.7	1.4	1.8	2.6	0	1.8	26.6	5.5	176	TAYLOR BROTHERS	
488 JX FARIA BROTHERS STEVENS 373620 (4)-ET	840003145742193	29K	100	F	0	69	1,561	0.03	80	0.07	70	614	575	492	436	2.95	2.3	-3.3	-2.9	0.8	0	1.2	12.1	5.5	175	FARIA BROTHERS DAIRIES	
489 JX FARIA BROTHERS VOLCANO PSG (4)	840003124754476	13K	100	F	2	81	1,939	-0.07	78	-0.02	66	571	557	527	454	2.94	2.0	-2.2	-1.2	2.9	1	81	1.1	7.5	6.0	175	FARIA BROTHERS DAIRIES
490 JX MM RONALDO 1730 (4)	840003144611821	45K	100	F	0	73	1,628	-0.02	73	0.03	66	570	536	465	425	2.68	1.9	-2.3	-0.8	0.9	0	0.2	-2.6	3.5	175	MISTY MEADOW DAIRY	
491 JX MM RONALDO 4642 (4)	840003151203046	45K	100	F	0	75	1,663	-0.01	76	0.02	63	603	578	526	495	2.81	2.8	-0.5	-0.3	1.5	0	0.5	-3.6	6.9	175	MISTY MEADOW DAIRY	
492 JX FARIA BROTHERS RONALDO 386215 (4)-ET	840003147349307	29K	100	F	0	74	1,700	-0.06	67	0.00	62	571	550	507	474	2.87	2.5	-0.7	-0.2	1.7	0	1.0	8.1	5.3	175	FARIA DAIRY	
493 JX TAYLOR BROTHERS RONALDO 8030 (4)	840003148794898	29K	100	F	0	74	1,796	-0.06	72	-0.02	61	585	570	540	502	2.85	3.2	-0.2	0.8	0.8	0	0.8	4.0	5.9	175	TAYLOR BROTHERS	
494 JX FOREST GLEN GOT MAID GENA (6)-ET	067753536	45K	100	F	0	72	1,623	-0.06	65	0.01	61	567	542	491	426	2.78	3.1	-2.5	-1.5	1.0	0	1.4	13.7	8.2	175	BANSEN STANLEY K & DORA H	
495 JX JER-Z-BOYZ GOT MAID 60238 (5)	173145470	45K	100	F	0	70	1,556	0.05	85	0.00	57	624	603														

Herd Register or Generation Count 4-6 and BBR 100: Top 500 Females by Genomic JPI™ August 2018

Name	Reg #	GT	BBR	JH1	Rec	Rel	GPTA														TYPE						Owner
							Milk	%F	Fat	%P	Prot	CM\$	NM\$	FM\$	GM\$	SCS	PL	DPR	CCR	HCR	Rec	FS	PTAT	JUI	GFI	GJPI	
497 JX FARIA BROTHERS PRIAPUS 374356 {4}-ET	840003145742929	29K	100	F	0	71	1,428	0.00	67	0.02	56	580	558	510	492	2.95	3.4	-0.1	0.1	2.3	0	1.3	15.6	5.9	175	FARIA DAIRY	
498 JX KASH-IN EUSEBIO 49877 {5}-P-ET	840003131682073	29K	100	F	1	77	1,010	0.18	86	0.09	56	626	580	484	460	2.81	2.2	-2.4	-2.1	0.5	0	1.1	13.9	6.2	175	RANCHO TERESITA DAIRY	
499 D&E MACKENZIE KIRA 15260-ET	840003131650140	29K	100	C	1	80	779	0.27	93	0.14	56	662	612	502	501	3.14	3.1	-1.7	-1.7	-0.7	1	83	1.3	10.7	7.7	175	FARIA BROTHERS DAIRIES
500 JX SEXING 82273 {4}	840003132356107	29K	100	F	0	71	1,573	-0.02	70	-0.02	53	597	585	561	479	2.88	4.3	-1.6	-1.1	1.2	0	2.1	17.8	7.3	175	SEXING TECHNOLOGIES / ACCOUN	

Herd Register or Generation Count 4-6 and BBR 100: Top 200 Cows Ranked by Genomic JPI™ August 2018

This list ranks by GJPI, the top 200 cows with Herd Register status or that are Generation Count 4 to 6 with a BBR of 100. Cows must have their own genotype, have calved within the past 27 months and not have a termination code associated with the current lactation. Cows that do not have linear type information are identified by a 0 (zero) in the number of type records (REC) column. They are included in the JPI ranking by using a Parent Average estimate for Functional Trait Index (FTI), but only if the cow was less than four years of age on August 1, 2018. Ties are broken by PTA protein.

Name	Reg #	GT	BBR	JH1	Rec	Rel	GPTA										TYPE						Owner				
							Milk	%F	Fat	%P	Prot	CM\$	NM\$	FM\$	GM\$	SCS	PL	DPR	CCR	HCR	Rec	FS		PTAT	JUI	GFI	GJPI
1 JX FARIA BROTHERS RONALDO 297313 {4}	840003135159164	7K	100	F	1	79	1,607	0.07	91	0.03	64	743	711	646	641	2.71	4.2	0.8	0.5	0.9	1	83	0.9	10.0	6.4	218	FARIA BROTHERS DAIRIES
2 JX FARIA BROTHERS EUSEBIO 309292 {4}-ET	840003136550601	29K	100	F	1	77	1,767	0.14	115	0.04	72	787	753	680	608	2.82	3.5	-2.3	-1.5	-0.8	0	0.7	-0.6	3.9	217	FARIA BROTHERS DAIRIES	
3 CAL-MART FASTTRACK WYN 8375	067368375	29K	100	F	1	79	649	0.31	95	0.10	44	783	741	652	665	2.91	6.5	1.1	0.6	1.4	1	81	1.7	23.8	7.4	214	MARTIN DAIRY LLC
4 JX FARIA BROTHERS RONALDO PARIS {4}	840003136545788	13K	100	F	1	77	1,736	0.02	87	0.03	69	686	653	585	539	2.74	3.4	-1.9	-0.7	2.1	1	82	1.1	11.0	5.4	207	STEINER, MATTHEW
5 JX FARIA BROTHERS RONALDO 303857 {4}	840003136545166	29K	100	F	1	79	1,078	0.17	87	0.10	60	688	637	531	533	2.71	3.5	-1.1	-1.0	1.1	0	1.0	13.4	5.9	203	FARIA BROTHERS DAIRIES	
6 YOSEMITE VICEROY ISAAC 35864	840003137374887	9K	100	F	1	76	1,504	0.02	75	0.03	60	669	644	591	608	2.96	4.2	1.6	2.5	2.3	0	1.1	12.0	7.6	198	YOSEMITE JERSEY DAIRY	
7 JX CDF VICEROY SOLEIL W6334 {5}	840003136717132	29K	100	F	1	77	1,656	-0.08	62	-0.04	52	623	619	610	610	2.98	5.8	3.1	3.8	4.9	0	1.1	12.3	6.7	189	C & S LIVESTOCK	
8 JX JCJ VICEROY 35978 {5}	840003135882272	29K	100	F	1	78	1,171	0.08	72	0.04	51	643	617	560	543	2.96	5.2	0.2	0.3	2.4	0	1.4	22.3	8.1	188	AHLEM BROTHERS	
9 SHAN-MAR HILARIO CHARLENE-ET	067180910	8K	100	F	3	83	354	0.33	83	0.17	47	691	633	504	551	3.00	4.6	0.1	-0.7	0.1	2	90	1.1	10.0	8.6	188	GARDNER MARK & SHANNON
10 JX FARIA BROTHERS CALVIN 306933 {5}	840003136548242	29K	100	F	1	78	1,004	0.11	71	0.08	52	607	568	486	498	2.84	3.2	-0.7	0.2	2.5	1	85	1.0	19.3	4.8	187	FARIA BROTHERS DAIRIES
11 JX FARIA BROTHERS CALVIN 306419 {4}	840003136547728	29K	100	F	1	77	1,025	0.09	67	0.05	47	621	588	522	531	2.72	4.4	0.3	1.3	2.7	0	1.2	18.8	3.7	187	FARIA BROTHERS DAIRIES	
12 JX RIVER VALLEY CHROME CHERITA 1261 {5}-ET	840003126479388	13K	100	F	2	80	1,034	0.10	69	0.03	44	616	595	549	536	2.99	5.7	0.8	0.7	1.1	2	88	2.3	23.3	7.0	186	RIVER VALLEY FARM
13 KASH-IN CHROME 47024-ET	840003131679220	13K	100	F	1	80	372	0.24	66	0.13	39	597	545	436	489	2.66	5.0	0.5	0.6	2.6	1	79	1.4	18.0	9.0	185	RANCHO TERESITA DAIRY
14 JX FARIA BROTHERS EUSEBIO 305985 {4}-ET	840003136547294	29K	100	F	1	78	1,952	-0.02	89	0.03	76	628	600	538	499	3.00	0.9	-2.0	-1.2	1.5	1	78	0.3	-1.8	5.1	184	FARIA BROTHERS DAIRIES
15 SHAN-MAR REGENCY CHARLA-ET	067871250	29K	100	F	1	80	1,037	0.12	75	0.12	63	633	582	472	485	3.06	3.1	-1.6	-0.6	1.8	1	80	1.5	8.4	9.4	184	GARDNER MARK & SHANNON
16 JX FARIA BROTHERS RONALDO 311300 {4}	840003138449427	29K	100	F	1	80	1,931	-0.07	77	0.00	70	607	584	537	461	2.86	2.4	-2.3	-1.7	0.4	0	0.9	7.1	7.5	183	FARIA DAIRY	
17 FARIA BROTHERS MAGNUM 237957 {5}	840003013117280	13K	100	F	2	82	976	0.15	78	0.06	48	638	604	532	554	2.81	4.4	1.2	0.7	0.3	0	0.5	4.0	7.5	183	FARIA BROTHERS DAIRIES	
18 JX JCJ VICEROY 36143 {6}	840003138396807	45K	100	F	0	76	741	0.16	67	0.09	46	627	589	506	546	3.02	5.0	1.2	2.0	4.5	0	1.3	21.9	8.4	183	AHLEM, JAMES	
19 OAKLANE CHISEL DELLA 2130-ET	067742130	13K	100	F	1	78	475	0.25	73	0.09	36	653	615	533	543	2.83	5.5	0.5	0.8	2.2	2	84	1.6	20.7	8.2	183	ALLEN, DAVID
20 JX FARIA BROTHERS EUSEBIO 305784 {5}-ET	840003136547093	29K	100	F	1	79	1,770	-0.01	82	0.02	68	603	575	517	458	2.83	2.1	-2.3	-2.0	0.0	0	1.0	8.7	6.9	182	FARIA BROTHERS DAIRIES	
21 JX FARIA BROTHERS CHILI FIORENTINA {5}	840003124755337	13K	100	F	2	82	974	0.11	70	0.12	59	620	569	459	506	2.85	3.7	0.2	0.9	2.3	1	82	0.6	9.5	6.9	182	FARIA BROTHERS DAIRIES
22 JX FARIA BROTHERS RONALDO 308433 {4}	840003136549742	29K	100	F	1	79	1,210	0.07	72	0.07	58	598	557	471	502	2.70	2.5	0.2	0.7	2.6	1	80	0.6	4.4	5.3	182	FARIA BROTHERS DAIRIES
23 CDF VICEROY MARCIN W6323 {6}	840003136717121	9K	100	C	0	74	1,359	0.07	80	0.04	57	634	605	546	494	2.92	3.6	-1.9	-1.6	2.6	0	1.7	14.2	8.3	182	C & S LIVESTOCK	
24 AVI-LANCHE LEMON SUNSHINE 16399	840003131651279	45K	100	F	1	79	1,186	-0.01	55	0.05	53	593	563	499	545	2.91	4.3	1.8	2.8	3.1	1	84	1.2	14.8	6.6	182	AVILA RICHARD & JENNIFER M
25 FOREST GLEN DAYBREAK TIA	067527168	13K	100	F	3	82	910	0.10	64	0.06	45	603	572	505	551	2.87	4.7	1.7	2.9	4.9	2	80	0.5	0.2	6.5	182	FOREST GLEN JERSEYS
26 CDF VICEROY LAYNE W6091	840003136716889	29K	100	F	1	78	817	0.14	67	0.05	39	613	587	532	538	2.88	5.7	1.3	1.1	3.2	0	1.1	21.5	9.3	182	C & S LIVESTOCK	
27 JX FARIA BROTHERS NXLEVEL 310004 {6}-ET	840003138448131	29K	100	F	1	78	1,834	-0.02	82	0.01	68	642	622	577	525	3.04	3.8	-0.8	-0.5	0.7	0	0.4	-2.4	7.3	181	FARIA DAIRY	
28 JX ROC-BOT MACKENZIE 7951 {5}	067397951	29K	100	F	1	79	1,174	0.13	82	0.08	58	677	641	563	539	3.06	4.6	-0.7	-0.5	-0.1	1	80	1.3	7.4	6.3	181	ROCK BOTTOM DAIRY
29 JX FARIA BROTHERS LEONEL 128574 {4}	840003136700304	45K	100	F	1	78	910	0.18	81	0.11	55	652	605	504	524	2.89	3.5	0.0	0.2	0.7	0	0.5	2.5	3.3	181	FARIA DAIRY	
30 SHAN-MAR MACKENZIE CHARINA	067871223	29K	100	F	1	80	604	0.31	91	0.15	53	680	623	499	515	2.97	4.2	-0.9	-1.7	-0.5	1	82	0.7	3.4	8.2	181	GARDNER MARK & SHANNON
31 CDF RENEGADE IMPULS P39638-ET	840003008236650	14K	100	F	5	83	486	0.28	79	0.12	42	648	601	501	548	2.90	4.4	0.7	1.5	2.4	2	87	1.0	12.7	7.7	180	TATE, BROCK
32 JX FARIA BROTHERS RONALDO 308400 {4}	840003136549709	29K	100	F	1	79	1,768	-0.04	76	-0.01	61	607	589	555	521	2.80	3.3	0.0	0.2	2.3	0	0.7	-4.9	6.3	179	FARIA BROTHERS DAIRIES	
33 JX FARIA BROTHERS EUSEBIO 307437 {5}	840003136548746	29K	100	F	1	79	1,304	0.06	74	0.06	59	603	570	498	486	2.95	3.2	-0.8	-0.3	-0.2	1	81	1.2	14.3	6.4	179	FARIA DAIRY
34 JX AVI-LANCHE VICEROY CHINA 16150 {4}	840003131651030	29K	100	C	1	79	814	0.18	75	0.12	54	633	586	484	546	3.06	3.8	1.3	1.4	2.2	1	78	0.4	5.2	6.3	179	AVILA RICHARD & JENNIFER M
35 FARIA BROTHERS MAGNUM BARCA {5}-ET	840003124754053	13K	100	C	2	82	698	0.26	87	0.08	42	635	598	520	547	2.89	3.8	1.1	0.9	-1.3	2	85	0.8	10.3	6.3	178	FARIA DAIRY
36 FARIA BROTHER BLADE 236683 {4}	840003013118554	13K	100	F	3	82	977	0.10	67	0.06	47	599	568	503	532	2.91	4.0	1.2	1.5	4.4	2	81	0.8	6.7	6.5	177	FARIA DAIRY
37 JX JLS LEMONHEAD PILGRIM 351 {6}	840003134566652	29K	100	F	1	77	606	0.23	75	0.08	39	625	589	512	544	2.88	4.3	1.2	2.3	2.7	1	76	1.5	19.8	6.7	177	JERSEYLAND SIRES
38 SHAN-MAR LEMONHEAD CATRINA-ET	067871299	45K	100	F	1	79	376	0.28	74	0.13	39	632	585	485	556	2.91	3.6	1.3	2.0	2.1	0	1.7	16.9	7.2	176	GARDNER MARK & SHANNON	
39 JX FARIA BROTHERS VOLCANO PSG {4}	840003124754476	13K	100	F	2	81	1,939	-0.07	78	-0.02	66	571	557	527	454	2.94	2.0	-2.2	-1.2	2.9	1	81	1.1	7.5	6.0	175	FARIA BROTHERS DAIRIES
40 JX KASH-IN EUSEBIO 49877 {5}-P-ET	840003131682073	29K	100	F	1	77	1,010	0.18	86	0.09	56	626	580	484	460	2.81	2.2	-2.4	-2.1	0.5	0	1.1	13.9	6.2	175	RANCHO TERESITA DAIRY	
41 D&E MACKENZIE KIRA 15260-ET	840003131650140	29K	100	C	1	80	779	0.27	93	0.14	56	662	612	502	501	3.14	3.1	-1.7	-1.7	-0.7	1	83	1.3	10.7	7.7	175	FARIA BROTHERS DAIRIES
42 LEGENDAIRY LEMONHEAD HILLARI	119623314	29K	100	F	1	79	370	0.12	41	0.11	36	554	507	410	476	2.70	5.2	1.2	3.2	4.2	1	81	1.5	21.7	8.6	175	SEALS THOMAS L & JENNIE L
43 JX DUPAT HARRIS 15551 {5}-ET	840003133238687	29K	100	F	1	80	1,734	0.05	93	0.03	69	612	584	523	456	2.98	1.9	-2.8	-2.4	-0.3	1	73	0.8	7.8	7.4	174	WICKSTROM JERSEY FARMS INC
44 JX SCHIRM HARRIS LUNA {5}	067581744	13K	100	F	1	79	1,256	0.12	85	0.07	59	629	593	516	481	2.94	3.0	-1.9	-1.3	-0.3	1	86	0.9	4.0	7.2	174	SEXING TECHNOLOGIES / ACCOUNTI
45 JX FARIA BROTHERS LEONEL 297670 {4}	840003135159521	13K	100	F	1	79	1,362	0.03	70	0.03	56	604	577	521	491	2.91	4.0	-0.3	-0.7	-0.1	0	0.9	11.4	6.8	174	FARIA BROTHERS DAIRIES	
46 JX FARIA BROTHERS CHILI DORTMUND {4}-ET	840003125522619	13K	100	F	2	81	1,210	0.03	64	0.05	55	581	547	476	502	2.83	3.4	0.7	1.4	2.3	1	86	0.9	5.8	5.8	174	FARIA BROTHERS DAIRIES

Name	Reg #	GT	BBR	JH1	Rec	Rel	Milk	%F	Fat	%P	Prot	GPTA								TYPE								Owner
												CM\$	NM\$	FM\$	GM\$	SCS	PL	DPR	CCR	HCR	Rec	FS	PTAT	JUI	GFI	GJPI		
47 JX FARIA BROTHERS MAGNUM 255518 {4}	840003125527579	50K	100	F	2	82	1,603	0.01	79	-0.04	50	617	614	609	552	3.04	4.3	0.6	0.1	-0.2	1	82	1.1	18.8	5.8	174	FARIA BROTHERS DAIRIES	
48 CAL-MART SYSCO FALYNN 8393	067368393	29K	100	F	1	78	1,053	0.11	73	0.04	47	613	583	521	478	2.76	4.7	-0.8	-1.3	0.2	1	77	0.8	6.1	8.9	174	MARTIN DAIRY LLC	
49 FARIA BROTHERS MAGNUM 245544 {5}	840003124756945	13K	100	F	2	82	621	0.24	79	0.12	47	602	555	453	494	2.94	3.1	0.3	-0.4	-0.1	1	84	0.5	10.3	7.4	174	FARIA DAIRY	
50 ROC-BOT MACKENZIE 8199 {6}	067658199	29K	100	F	1	79	706	0.22	79	0.07	40	651	623	560	524	3.11	5.9	-0.6	-0.4	1.2	1	84	2.0	22.2	8.0	174	ROCK BOTTOM DAIRY	
51 JX FARIA BROTHERS RONALDO 308335 {4}	840003136549644	29K	100	F	1	78	1,997	-0.07	80	-0.02	67	569	552	521	448	2.78	1.6	-2.0	-1.6	0.8	0	0.6	3.4	3.8	173	FARIA BROTHERS DAIRIES		
52 JX FOREST GLEN HARRIS BRINDISI {5}	075331188	29K	100	F	1	80	1,360	-0.02	60	0.05	59	554	520	449	424	2.79	3.0	-1.7	-1.4	0.7	1	79	1.4	17.3	7.9	173	FOREST GLEN JERSEYS	
53 SHAN-MAR REGENCY CHARA-ET	067871252	29K	100	F	1	79	933	0.12	69	0.10	54	598	556	465	473	3.02	3.6	-0.9	-0.2	1.9	1	84	1.5	14.1	8.9	173	GARDNER MARK & SHANNON	
54 JX JCJ IVORY 35969 {6}	840003135882263	29K	100	F	1	78	1,572	-0.01	72	-0.02	53	602	590	566	496	2.88	4.7	-0.6	0.0	2.3	0	0.7	12.8	7.5	173	AHLEM, JAMES		
55 JX FARIA BROTHERS EUSEBIO 318417 {4}	840003138456544	29K	100	F	0	74	1,675	-0.03	73	0.06	72	595	558	481	403	2.96	2.7	-3.6	-3.0	-1.1	0	1.3	13.5	7.2	172	FARIA BROTHERS DAIRIES		
56 JX ALL LYNNS LEONEL VERSE {4}	119720712	29K	100	F	0	75	1,175	0.04	64	0.04	51	599	571	513	460	2.90	4.9	-1.3	-0.9	0.8	0	1.8	24.0	8.2	172	ALLEN, DAVID		
57 FARIA BROTHERS MAGNUM 252802 {6}	840003125524863	13K	100	F	3	81	986	0.14	75	0.05	46	608	582	525	569	3.02	4.0	2.7	2.6	-0.3	1	82	0.5	6.5	5.8	172	FARIA BROTHERS DAIRIES	
58 FARIA BROTHERS MACKENZIE 292634 {4}	840003135154485	7K	100	F	1	79	874	0.25	94	0.07	46	650	619	550	511	3.04	4.0	-1.4	-1.0	-0.4	1	79	1.6	17.1	6.3	172	FARIA BROTHERS DAIRIES	
59 JX WILSONVIEW WW FRANCIE {5}	119457058	13K	100	F	1	79	551	0.24	75	0.10	41	616	575	487	499	2.94	4.5	0.0	-0.7	1.3	1	86	1.7	16.8	8.1	172	WILSONVIEW DAIRY	
60 JX HAYS-VIEW CHROME JUDITH {5}	067279449	29K	100	F	1	78	521	0.24	74	0.09	36	592	557	481	486	2.88	4.7	0.0	0.2	1.4	1	78	1.7	24.8	7.3	172	MARTIN, LARRY	
61 JX FARIA BROTHERS NXLEVEL PRAGUE {6}-ET	840003138448716	29K	100	F	0	74	1,760	-0.03	77	0.02	67	597	574	526	473	3.05	2.9	-1.6	-0.7	0.2	0	0.8	6.7	6.7	171	SEXING TECHNOLOGIES / ACCOUNTI		
62 JX FARIA BROTHERS CHILI 300088 {4}	840003136541397	13K	100	F	1	80	1,184	0.06	68	0.06	56	557	522	448	472	2.92	2.9	-0.2	1.7	2.9	0	1.0	5.3	8.3	171	FARIA BROTHERS DAIRIES		
63 FOOTHILL IVORY 24050 {4}	840003135648394	14K	100	F	1	78	1,288	-0.06	49	-0.01	44	573	560	536	514	2.83	6.3	1.8	1.9	1.9	0	0.4	17.2	8.2	171	AHLEM FOOTHILL FARMS		
64 VALSIGNA CHROME 28198	119555185	14K	100	F	1	80	886	0.08	59	0.00	32	547	535	512	497	2.86	5.5	1.1	1.6	2.0	1	80	2.5	31.0	8.6	171	WICKSTROM DAIRIES L.P.	
65 JX FARIA BROTHERS EUSEBIO 304638 {5}	840003136545947	13K	100	F	1	78	1,624	0.06	90	0.04	67	630	601	537	474	3.04	2.6	-2.0	-2.6	-1.4	0	1.0	0.0	6.5	170	FARIA BROTHERS DAIRIES		
66 JX AVI-LANCHE RONALDO SWAN 16681 {4}	840003131651561	29K	100	F	1	78	1,245	0.06	72	0.07	59	568	526	440	430	2.67	2.5	-1.3	-0.3	-0.1	1	81	0.2	-7.7	6.1	170	AVILA RICHARD & JENNIFER M	
67 JX KASH-IN HARRIS 48481 {5}-ET	840003131680677	29K	100	F	1	79	1,455	-0.03	63	0.02	57	570	544	491	436	2.82	4.0	-1.6	-0.7	-0.5	0	1.2	17.4	7.9	170	RANCHO TERESITA DAIRY		
68 JX FARIA BROTHERS RONALDO 310644 {4}	840003138448771	29K	100	F	1	79	1,642	0.07	94	0.05	69	599	566	494	457	2.93	0.8	-2.4	-1.5	-0.8	0	1.0	4.8	5.9	169	FARIA BROTHERS DAIRIES		
69 JX FARIA BROTHERS CHILI MEDELLIN {5}	840003136541797	99K	100	F	1	78	1,362	0.03	72	0.06	62	567	532	457	452	2.98	2.3	-1.4	-0.1	2.8	0	1.0	7.4	7.3	169	PEAK GENETICS		
70 JX FARIA BROTHERS NXLEVEL 310247 {5}-ET	840003138448374	29K	100	F	1	77	1,391	0.05	77	0.04	58	585	559	501	476	2.99	2.8	-0.8	-0.6	2.0	0	1.2	7.2	5.7	169	FARIA DAIRY		
71 JX SUN VALLEY HARRIS PANETTE {5}-ET	119649761	29K	100	F	1	79	1,013	0.13	76	0.09	56	598	553	458	433	2.85	3.0	-2.4	-2.2	-0.4	2	82	1.4	13.0	7.4	169	SUN VALLEY FARM	
72 PRO-HART CHROME LORETTA {6}	840003124771837	13K	100	F	1	78	602	0.13	55	0.03	28	531	510	469	501	2.79	5.2	2.0	2.8	2.9	1	85	2.2	31.4	7.4	169	ROWLEY, STEVE	
73 JX FOREST GLEN HARRIS CARA {5}	067862002	29K	100	F	1	78	1,255	0.08	77	0.07	59	556	517	435	425	2.79	2.0	-1.7	-1.6	-0.9	1	80	1.2	11.5	7.1	168	BANSEN, DAN K	
74 JX BOHNERTS TARHEEL SHEBA {5}	840003140175527	29K	100	F	0	75	946	0.21	88	0.06	46	617	586	520	533	2.89	3.3	0.6	1.0	0.2	0	0.8	-1.0	6.6	168	BOHNERT JERSEYS		
75 JX JCJ VICEROY 35956 {6}	840003135882250	29K	100	F	0	75	783	0.15	68	0.05	38	586	563	512	513	3.02	5.2	1.1	1.4	3.0	0	0.5	14.1	7.9	168	AHLEM BROTHERS		
76 JER-Z-BOYZ MACNCHEZ 48947-ET	119310746	13K	100	F	1	80	377	0.30	78	0.12	37	600	557	463	473	2.91	4.4	-0.8	-0.1	-0.2	2	87	1.9	20.3	6.1	168	RIVER VALLEY FARM	
77 JX CAL-MART MAGNUM MADILYN 7736 {6}	067337736	13K	100	F	2	80	1,387	0.12	92	0.05	60	612	582	517	522	2.99	2.5	0.5	0.0	-0.2	2	75	-0.8	-11.3	7.0	167	MARTIN DAIRY LLC	
78 CAL-MART NIKON PORTIA 7487	067267487	13K	100	F	2	81	1,219	0.02	63	0.06	56	552	522	456	458	3.07	2.7	-0.2	0.1	0.2	2	81	1.1	9.9	8.0	167	MARTIN DAIRY LLC	
79 CDF ISAAC LAYNE W6195 {6}	840003136716993	29K	100	F	1	78	1,290	0.02	66	0.04	54	579	553	497	470	2.93	4.3	-0.5	1.3	1.1	0	0.4	6.9	7.5	167	C & S LIVESTOCK		
80 JX FARIA BROTHERS HARRIS 299230 {5}	840003135161081	13K	100	F	1	79	1,250	0.06	71	0.04	53	567	537	476	463	2.77	3.7	-0.2	0.2	1.2	0	0.2	0.4	6.9	167	FARIA BROTHERS DAIRIES		
81 SUNWEST VICEROY MARCIN W4978	840003134594930	9K	100	C	1	77	1,474	-0.06	58	0.00	52	562	548	518	480	2.93	4.5	-0.1	0.7	2.1	0	1.7	15.8	8.1	167	SUNWEST JERSEY DAIRY		
82 JX DUPAT LEONEL 15192 {4}	840003133238328	29K	100	F	1	80	1,239	-0.09	40	0.02	48	529	507	462	409	2.79	4.8	-1.1	-1.1	1.3	1	85	1.9	32.3	7.1	167	WICKSTROM JERSEY FARMS INC	
83 SUNWEST BRIER ZEGION V49982	840003123698807	29K	100	F	2	81	960	0.19	85	0.06	47	610	580	517	438	3.02	3.5	-2.8	-3.1	-0.5	1	81	1.9	26.0	8.9	167	SUNWEST JERSEY DAIRY	
84 LUCKY HILL WHISPER-ET	840003134421726	29K	100	F	0	76	730	0.08	52	0.04	35	545	524	477	504	3.00	4.4	1.9	2.3	1.6	0	80	1.8	24.5	8.1	167	LUCKY HILL FARM	
85 TOG BREANNA R257 7648-ET	840003129016313	13K	100	F	2	80	-98	0.38	69	0.18	32	594	536	410	499	2.91	4.5	1.4	2.0	2.3	0	0.4	5.8	5.9	167	TRANS-OVA GENETICS		
86 JX FARIA BROTHERS HARRIS JUVENTUS {5}-ET	840003124753488	13K	100	F	2	84	2,140	-0.09	81	0.00	76	567	548	507	439	3.01	1.7	-2.1	-2.1	0.3	2	82	-0.2	-6.2	5.7	166	FARIA DAIRY	
87 JX DUPAT HARRIS 14713 {5}-ET	840003128791255	13K	100	F	1	80	2,003	-0.16	61	0.00	72	556	535	490	401	2.90	2.9	-3.0	-2.0	-0.2	1	84	1.1	2.8	8.0	166	WICKSTROM JERSEY FARMS INC	
88 JX DUPAT REGENCY 16121 {6}-ETS	840003137928769	29K	100	F	1	79	1,331	-0.03	57	0.07	63	532	492	407	398	2.89	3.4	-1.8	-0.6	1.3	0	1.0	10.8	7.5	166	WICKSTROM JERSEY FARMS INC		
89 JX D&E RONALDO VELLO 16675 {4}	840003131651555	45K	100	F	0	75	1,297	-0.01	59	0.04	55	529	497	433	394	2.75	3.3	-1.7	-1.5	0.6	0	1.0	13.8	6.2	166	D & E JERSEYS		
90 JX FARIA BROTHERS EUSEBIO 320064 {4}-ET	840003139889149	9K	100	F	0	73	978	0.15	78	0.10	55	580	536	442	415	2.88	2.0	-2.6	-2.4	-0.4	0	1.6	13.2	6.2	166	FARIA BROTHERS DAIRIES		
91 FOREST GLEN PILGRIM AMELIA	067609677	29K	100	F	1	79	1,249	-0.10	38	0.02	49	513	490	444	422	2.83	4.8	0.1	0.7	0.8	1	80	1.1	18.6	7.5	166	BANSEN, DAN K	
92 JX AVI-LANCHE RONALDO DIANNA 16658 {4}	840003131651538	29K	100	F	1	79	464	0.18	58	0.13	42	567	516	408	489	2.72	3.8	1.6	1.3	1.5	1	81	1.1	11.9	6.7	166	AVILA RICHARD & JENNIFER M	
93 JX ANTEBELLUM CHROME BROOKLYN {5}	067591600	13K	100	F	1	79	873	0.05	52	0.04	39	526	499	447	454	2.75	5.2	0.8	1.3	1.5	1	77	1.4	18.2	9.3	166	ROWLEY STEVE & GLYNN MIKE	
94 VAN DE CHILI ZASU CHICLETS-ET	067248390	99K	100	F	1	80	426	0.22	64	0.11	37	568	528	441	510	2.96	4.8	1.5	2.6	3.2	1	88	1.2	15.7	7.1	166	ABS GLOBAL INC	
95 LUCKY HILL WISTERIA-ET	840003134421730	29K	100	F	0	76	599																					

Name	Reg #	GT	BBR	JH1	Rec	Rel	Milk	%F	Fat	%P	Prot	GPTA								TYPE								Owner
												CM\$	NM\$	FM\$	GM\$	SCS	PL	DPR	CCR	HCR	Rec	FS	PTAT	JUI	GFI	GJPI		
102 CINNAMON RIDGE METHOD BULGARIA	119777938	29K	100	F	1	78	891	0.12	67	0.08	48	559	521	441	449	2.83	3.8	-0.4	0.1	1.2	1	83	1.1	7.6	7.8	165	STEINER, MATTHEW	
103 AHLEM BROTHERS VICEROY 35867	840003135882161	29K	100	C	1	78	827	0.12	64	0.09	48	558	519	436	472	2.95	4.0	0.6	1.5	2.2	0	0.8	10.0	7.8	165	AHLEM BROTHERS		
104 JX YOSEMITE PHAROA H VACATION T33208 (5)	840003125451970	14K	100	F	2	81	1,469	-0.13	42	-0.06	41	541	542	548	506	2.84	6.9	2.1	3.4	2.5	3	86	1.3	20.2	7.8	165	YOSEMITE JERSEY DAIRY	
105 JX FARIA BROTHERS TARHEEL 301839 (5)	840003136543148	13K	100	F	1	79	1,500	0.03	78	0.02	59	572	548	496	442	2.94	2.9	-2.0	-1.1	1.4	1	82	0.9	5.8	6.1	164	FARIA BROTHERS DAIRIES	
106 JX SANDCREEKS HARRIS CHIP (5)-ET	840003126823123	13K	100	F	1	79	1,384	0.04	75	0.04	59	560	529	464	394	2.89	2.8	-3.4	-2.2	0.9	1	80	1.5	12.6	8.2	164	SAND CREEK DAIRY LLC	
107 JX FOREST GLEN HARRIS SPARKLE (5)	075331038	13K	100	F	1	80	1,285	0.01	64	0.06	58	544	508	434	410	2.82	3.1	-1.5	-1.5	0.0	1	79	0.6	8.9	7.8	164	FOREST GLEN JERSEYS	
108 JX FARIA BROTHERS RONALDO 304986 (4)	840003136546295	29K	100	F	1	79	1,455	0.01	71	0.01	55	549	528	483	407	2.85	2.6	-2.4	-2.4	0.0	1	87	1.6	22.6	5.2	164	FARIA BROTHERS DAIRIES	
109 CDF REGAL LAYNE V9679	840003126794186	13K	100	F	2	80	1,091	0.02	57	0.06	52	561	530	461	440	2.98	4.6	-0.7	-0.9	2.6	2	90	1.3	13.8	9.9	164	TATE, BROCK	
110 JX VICTORY MACKENZIE 46088 (4)	173393060	14K	100	F	0	74	940	-0.21	88	0.09	52	622	585	502	473	3.04	3.5	-1.8	-1.4	-0.2	0	80	1.7	13.2	5.5	164	VICTORY FARMS LLC	
111 SUNWEST VICEROY VALSON W5711	840003139288755	45K	100	F	0	75	1,194	-0.03	50	0.03	49	520	498	450	510	2.97	3.8	2.7	3.4	4.6	0	0.8	8.2	8.0	164	SUNWEST JERSEY DAIRY		
112 JX JCJ IVORY 35333 (5)	840003135881627	14K	100	C	1	78	1,404	-0.10	46	-0.01	48	552	538	511	510	2.81	5.8	2.2	2.4	2.5	1	77	0.6	10.7	7.1	164	AHLEM BROTHERS	
113 JX FARIA BROTHERS CHILI 300166 (5)	840003136541475	13K	100	F	1	79	1,055	0.11	72	0.05	48	566	537	474	482	2.85	3.0	-0.2	1.6	2.3	0	0.6	5.6	6.5	164	FARIA BROTHERS DAIRIES		
114 JX ROWLEYS 1317 CHROME 1630 (4)	067591630	13K	100	F	1	79	1,350	-0.07	49	-0.04	41	507	500	490	421	2.74	5.5	-0.6	0.4	1.4	1	83	1.9	28.1	8.9	164	ROWLEY, STEVE	
115 JX AHLEM BROTHERS VICEROY 36104 (6)	840003138396768	29K	100	F	1	78	652	0.16	64	0.09	41	566	530	454	495	2.96	4.3	1.4	1.0	3.8	0	0.5	6.8	8.2	164	AHLEM BROTHERS		
116 ROYAL HUELL 173033 (4)	840003133124178	9K	100	F	1	78	904	0.14	71	0.03	39	546	526	483	510	2.95	4.1	1.5	3.2	5.7	1	85	0.4	3.9	5.6	164	ROYAL GENETICS	
117 JX FARIA BROTHERS PROP JOE 287230 (4)	840003133213215	13K	100	F	1	80	659	0.23	78	0.05	33	584	561	511	493	2.92	3.8	0.1	-0.4	1.9	1	84	1.4	22.1	7.1	164	FARIA BROTHERS DAIRIES	
118 JX CLOVER PATCH HARRIS POPI (5)	119791486	29K	100	C	1	78	1,435	0.03	75	0.04	61	553	520	451	415	2.81	2.8	-2.3	-1.2	-0.6	0	1.1	6.2	7.8	163	KOZAK, ALAN		
119 JX WILSONVIEW LEONAL MELANIE (4)	119691094	29K	100	F	1	77	1,495	0.08	89	0.00	53	596	581	550	490	2.94	3.1	-0.8	-0.5	0.0	1	85	0.7	2.1	5.4	163	WILSONVIEW DAIRY	
120 AVON ROAD REGENCY KELLY	840003129747174	13K	100	F	1	78	791	0.08	55	0.11	51	539	492	392	416	2.88	3.6	-1.2	1.0	2.0	0	1.4	11.1	8.1	163	STRANDBERG D L & HOYT		
121 JX FOUR J MACKENZIE 20588 (5)	840003133289056	13K	100	F	1	79	536	0.25	77	0.13	46	597	550	446	401	3.06	3.7	-3.2	-3.7	-0.3	1	81	1.8	27.3	8.4	163	FOUR J JERSEYS	
122 JX BLUE MIST TARHEEL PAM (5)	119814978	45K	100	F	1	77	861	0.14	69	0.06	43	548	518	455	462	2.91	3.0	0.1	0.0	0.6	1	83	1.8	23.0	6.8	163	GOMES JERSEY DAIRY, LLC	
123 JX FARIA BROTHERS TARHEEL 292484 (5)	840003135154335	7K	100	F	1	79	884	0.15	72	0.04	39	561	540	493	519	2.93	3.2	1.8	1.3	0.8	0	0.9	9.0	6.5	163	FARIA BROTHERS DAIRIES		
124 JER-Z-BOYZ MACKENZIE ZENA 52934	840003136164702	45K	100	F	1	79	344	0.29	74	0.13	38	607	560	460	462	2.91	4.5	-0.8	-1.1	0.8	1	83	1.1	15.7	8.4	163	JER-Z-BOYZ	
125 JX FARIA BROTHERS EUSEBIO 303711 (5)	840003136545020	29K	100	F	1	79	2,145	-0.13	74	-0.04	68	525	517	501	412	2.91	1.1	-2.3	-2.4	-2.4	1	85	1.5	11.3	6.4	162	FARIA BROTHERS DAIRIES	
126 AARDEMA 53381 (4)	840003134190021	7K	100	F	1	79	1,810	-0.14	56	-0.02	61	528	517	493	490	3.01	3.0	1.4	1.8	0.9	0	0.8	-1.0	7.5	162	AARDEMA DAIRY / DOUBLE A DAIRY		
127 AVI-LANCHE VICEROY GIRL 16097 (4)	840003131650977	29K	100	C	1	78	1,367	0.04	74	0.05	59	583	554	491	459	3.01	3.3	-1.2	-0.4	1.7	1	75	0.5	4.0	4.4	162	AVILA RICHARD & JENNIFER M	
128 D&E VICEROY SUNSHINE 13484-ET	067613484	13K	100	F	2	81	1,442	-0.08	51	0.00	52	531	516	485	507	2.99	4.0	2.0	2.6	3.9	2	85	0.5	7.6	5.9	162	AVILA RICHARD & JENNIFER M	
129 JX FARIA BROTHERS SANTIAGO 239998 (4)-ET	840003013115239	8K	100	F	3	83	1,091	0.16	86	0.06	51	599	574	515	495	3.19	3.2	-0.6	0.1	0.9	1	85	1.5	14.7	6.7	162	FARIA BROTHERS DAIRIES	
130 SCHOENE KUH NXLEVEL NESTLE-ET	119734348	29K	100	F	0	74	967	0.15	78	0.07	50	584	553	483	471	3.15	3.1	-0.9	0.0	0.8	0	1.3	10.7	8.6	162	SEXTON, STACI		
131 JX RED TOP HARRIS 36332 (4)	840003136919602	9K	100	F	1	78	1,102	0.11	75	0.05	49	564	534	472	405	2.81	3.4	-2.6	-1.8	1.3	0	1.0	12.6	7.4	162	RED TOP JERSEYS		
132 JX CDF LEONEL MENTOR 14556 (4)	840003130653526	29K	100	F	1	79	1,159	-0.01	52	0.03	48	547	526	480	462	3.03	4.3	0.1	0.7	1.7	1	83	1.4	18.2	6.8	162	C & S LIVESTOCK	
133 JCJ VICEROY 35866	840003135882160	29K	100	F	1	77	880	0.09	60	0.07	47	547	517	450	474	3.18	3.1	0.6	0.9	3.3	0	1.2	25.1	7.7	162	AHLEM BROTHERS		
134 VALSIGNA CHROME 28882	119708426	14K	100	C	1	79	1,075	0.02	56	0.02	43	518	498	456	425	2.88	4.2	-0.4	-0.6	0.6	1	80	2.1	25.9	9.1	162	WICKSTROM DAIRIES L.P.	
135 YOSEMITE FEARLESS YOSEMITE 35051-ET	840003134566557	29K	100	C	1	78	1,043	0.01	52	0.02	42	558	537	494	450	2.84	6.0	-0.5	0.4	2.2	1	84	1.8	19.4	8.1	162	DIXIE BOYS SYNDICATE	
136 BOHNERTS MONUMENT DELANNY	840003140175513	29K	100	F	0	75	1,340	-0.02	59	-0.03	41	555	548	537	483	2.74	4.7	0.5	0.9	1.8	0	0.6	3.8	7.4	162	BOHNERT JERSEYS		
137 JX BARHAMS CHROME BAMBI (5)	067275429	29K	100	F	1	79	661	0.20	72	0.08	41	555	519	442	460	2.93	3.6	0.0	0.0	1.0	1	77	1.5	15.9	7.8	162	BARHAM JERSEY FARM	
138 YOSEMITE VICEROY MEGATRON 35887	840003137374910	9K	100	F	1	75	703	0.24	82	0.07	40	576	544	476	500	2.95	2.9	0.6	0.9	2.8	0	0.4	7.5	6.9	162	YOSEMITE JERSEY DAIRY		
139 FARIA BROTHERS MAGNUM 115593 (5)	840003123740196	8K	100	F	2	81	1,048	0.14	79	0.00	37	561	551	531	540	2.96	3.2	2.1	1.8	0.4	2	87	1.0	9.9	7.8	162	FARIA DAIRY	
140 CAL-MART VISIONARY BIBI 7886	067337886	13K	100	C	2	80	163	0.29	65	0.13	31	558	510	410	410	2.72	4.9	-1.9	0.2	3.3	2	82	1.3	21.6	8.1	162	MARTIN DAIRY LLC	
141 AHLEM DAZZLER HARMONY 44155-ET	073559519	13K	100	F	3	81	462	0.05	32	0.04	25	506	482	436	453	2.76	6.7	2.0	2.4	2.2	2	84	2.0	23.4	9.4	162	AHLEM FARMS PARTNERSHIP	
142 JX YOSEMITE VICEROY SULLY 35917 (6)	840003137374940	9K	100	F	1	76	1,249	0.09	78	0.03	52	581	560	512	494	3.12	2.9	-0.1	0.5	2.2	0	0.8	7.1	7.0	161	YOSEMITE JERSEY DAIRY		
143 SUN VALLEY NXLEVEL CHARMING-ET	119875261	45K	100	F	0	73	929	0.18	82	0.08	49	587	552	477	476	2.98	2.8	-0.5	-0.4	-0.2	0	0.9	3.0	7.7	161	SEALS DAVID & KIMBERLY		
144 AHLEM BROTHERS VICEROY 36049	840003138396713	29K	100	C	1	78	1,145	-0.03	49	0.02	46	531	514	475	498	3.07	5.1	2.1	3.3	4.5	0	0.9	15.6	7.9	161	AHLEM BROTHERS		
145 HILMAR DAKARAI 2661 (5)	840003134412822	50K	100	F	1	78	664	0.17	66	0.10	45	584	544	455	501	3.00	4.3	1.1	1.6	1.1	1	70	0.3	6.6	4.4	161	AHLEM, CHARLES	
146 SUNWEST VICEROY PERFORM W5671	840003139288715	45K	100	F	0	75	971	0.08	62	0.04	43	557	532	480	449	2.90	5.3	-0.8	0.7	4.7	0	1.3	14.6	8.5	161	SUNWEST JERSEY DAIRY		
147 JX FOUR J MACKENZIE 21672 (6)	840003137999449	14K	100	F	1	79	886	0.12	66	0.05	42	580	553	497	459	2.94	4.8	-0.6	-0.7	0.3	1	80	1.7	17.9	8.2	161	FOUR J JERSEYS	
148 AHLEM VOLCANO BUTTONS 42731	072720947	8K	100	F	2	82	932	0.08	61	0.04	41	522	498	448	428	2.88	2.8	-1.2	0.4	4.1	2	91	1.9	21.2	7.4	161	RIVER VALLEY FARM	
149 CAL-MART VOLCANO CHERIE 8449	067368449	29K	100	F	1	79	990	0.05	58	0.01	38	535	519	485	456	2.86	4.6	-0.1	0.4	2.8	1	77	1.5	22.4	8.0	161	MARTIN DAIRY LLC	
150 SANDCREEKS MAKENZIE FIGGY-P-ET	840003126823279	13K	100	F	1																							

Name	Reg #	GT	BBR	JH1	Rec	Rel	Milk	%F	Fat	%P	Prot	GPTA					TYPE										Owner
												CM\$	NM\$	FM\$	GM\$	SCS	PL	DPR	CCR	HCR	Rec	FS	PTAT	JUI	GFI	GJPI	
157 JX TWINRIDGE 58470 {4}	840003137673050	7K	100	F	0	72	1,448	-0.01	67	0.02	56	542	519	471	435	2.88	2.5	-1.2	-0.5	1.1	0	1.4	12.5	5.5	160	AARDEMA DAIRY / DOUBLE A DAIRY	
158 SUNWEST HOBBIT ATTORNEY T47879	840003123699408	13K	100	C	2	81	1,248	0.04	68	0.05	56	541	513	451	397	3.11	3.2	-2.2	-2.2	0.9	2	78	0.6	12.2	8.2	160	SUNWEST JERSEY DAIRY
159 JX FOOTHILL HARRIS 24822 {5}	840003135649166	14K	100	F	1	78	1,168	0.10	76	0.07	56	548	511	433	376	2.87	1.9	-3.6	-2.9	-0.6	0	1.4	20.0	6.7	160	AHLEM FOOTHILL FARMS	
160 JX KASH-IN EUSEBIO 49738 {5}-ET	840003131681934	29K	100	F	1	78	1,268	-0.02	57	0.04	53	529	499	439	410	2.76	3.3	-1.3	-0.7	1.0	0	1.6	19.0	6.6	160	SEXING TECHNOLOGIES / SIRE HOU	
161 JX FARIA BROTHERS HULK 221086 {4}-ET	840003011860962	50K	100	F	3	83	879	0.20	84	0.09	51	578	537	449	445	2.95	1.9	-1.3	-1.4	0.5	2	85	0.6	8.3	4.9	160	FARIA BROTHERS DAIRIES
162 JX SUN VALLEY ARCHER GRACEE {5}-ET	119655184	29K	100	F	1	79	1,424	-0.03	62	-0.01	49	517	503	476	402	2.84	3.2	-2.0	-1.2	1.0	1	86	2.1	29.8	8.1	160	SEALS DAVID & KIMBERLY
163 SUNSET CANYON MK DAHLIA 549-ET	119295533	13K	100	F	2	80	791	0.21	81	0.10	49	613	572	484	430	3.02	3.7	-3.0	-2.9	0.0	1	82	1.8	13.9	8.2	160	SILVA, ERIC LEONARD
164 JX FARIA BROTHERS MACKENZIE 285831 {6}	840003133211816	13K	100	F	1	80	934	0.18	82	0.07	48	590	557	487	473	3.00	3.7	-0.6	-0.6	0.1	0	1.2	4.2	8.1	160	FARIA BROTHERS DAIRIES	
165 FOUR J MACKENZIE 20489 {4}	840003129219085	13K	100	C	1	78	671	0.22	77	0.10	45	593	554	468	431	3.07	3.6	-2.3	-2.5	0.1	1	79	1.9	21.5	7.8	160	FOUR J JERSEYS
166 FOREST GLEN CHILIS FLUFFY	075331034	29K	100	F	1	79	1,014	0.04	57	0.03	43	521	498	450	461	2.88	4.0	0.6	1.5	1.6	1	85	1.8	14.4	7.4	160	BANSEN STANLEY K & DORA H
167 CROSSWIND FORMIDABLE 6620 {6}	840003133237311	29K	100	F	1	79	1,199	-0.07	42	-0.01	40	514	505	487	450	2.87	5.2	0.3	1.7	3.4	0	81	1.3	19.2	8.9	160	CROSSWIND JERSEYS
168 DUPAT FEARLESS 15549-ET	840003133238685	29K	100	F	1	80	1,036	0.01	51	0.01	39	540	526	498	469	2.97	5.2	0.4	0.6	2.2	1	80	2.0	26.2	8.9	160	WICKSTROM JERSEY FARMS INC
169 LUCKY HILL TITANIUM PAM	840003125319162	13K	100	F	2	79	274	0.29	72	0.15	39	569	518	408	412	2.94	3.2	-1.9	-1.4	1.3	2	85	1.6	22.0	7.6	160	LUCKY HILL FARM
170 FARIA BROTHERS MAGNUM 245306 {4}	840003124757183	13K	100	F	3	82	733	0.22	80	0.06	38	560	528	462	448	2.70	3.6	-0.4	-0.8	-1.3	2	82	0.3	5.4	7.2	160	FARIA BROTHERS DAIRIES
171 SUNWEST VICEROY LPROMISE W5641	840003139288685	9K	100	F	0	74	654	0.13	57	0.07	37	523	494	431	461	2.95	3.8	0.9	1.7	3.5	0	1.4	24.1	8.6	160	SUNWEST JERSEY DAIRY	
172 JX DUPAT LEMONHEAD 16259 {6}	840003137928907	9K	100	F	0	74	483	0.18	60	0.06	30	549	519	458	490	2.78	4.4	1.4	1.4	2.5	0	1.6	21.4	7.7	160	WICKSTROM JERSEY FARMS INC	
173 SHAN-MAR LEMONHEAD CHARLIE-ET	067871273	29K	100	F	1	79	33	0.25	50	0.14	28	536	488	387	457	2.80	4.6	1.4	1.5	1.3	1	84	1.6	25.5	9.0	160	GARDNER MARK & SHANNON
174 CLOVER PATCH DAZZLER DANISH	119079786	13K	100	C	2	80	-55	0.20	37	0.13	23	530	485	391	465	2.75	6.4	2.2	2.8	3.0	2	83	1.4	23.5	6.6	160	KOZAK, ALAN
175 FARIA BROTHERS MAGNUM 244431 {6}	840003124758058	13K	100	F	2	82	1,182	0.15	87	0.05	53	588	561	502	524	3.09	2.6	1.0	1.5	1.0	2	79	-0.1	-11.1	7.5	159	FARIA DAIRY
176 JX FARIA BROTHERS MESSI 309251 {4}-ET	840003136550560	29K	100	F	1	78	1,393	0.13	94	0.00	51	584	567	531	469	2.91	1.7	-1.6	-1.4	-0.8	0	0.6	4.1	6.2	159	FARIA BROTHERS DAIRIES	
177 JX JCJ VICEROY 36360 {6}	840003138397024	14K	100	F	0	74	1,297	0.02	66	0.02	51	566	547	507	494	3.07	4.5	0.5	2.1	3.4	0	0.8	8.0	6.2	159	AHLEM BROTHERS	
178 YOSEMITE PHAROAH VALUE T33086	840003125452092	14K	100	C	3	81	1,537	-0.20	30	-0.03	49	492	485	471	449	2.87	5.4	1.6	1.4	0.8	2	88	1.7	14.6	8.8	159	YOSEMITE JERSEY DAIRY
179 JX JCJ REGAL 34939 {5}	840003133113741	14K	100	C	1	79	613	0.08	46	0.11	45	514	471	378	397	3.02	4.0	-0.6	-1.1	2.2	1	78	1.5	22.3	9.8	159	AHLEM BROTHERS
180 JX SUNWEST ISAAC LUSCIOUS W4990 {5}	840003134594942	29K	100	F	1	78	978	0.02	51	0.04	43	531	506	455	421	2.90	5.6	-0.1	0.5	0.0	0	1.3	18.7	9.8	159	SUNWEST JERSEY DAIRY	
181 AHLEM MAUI CORA 45156	073560520	13K	100	F	2	79	565	0.19	66	0.08	37	558	525	453	441	2.96	4.0	-0.8	-0.9	-0.5	3	88	1.6	21.7	7.8	159	AHLEM FARMS PARTNERSHIP
182 DUTCH HOLLOW PERRY DYLAH	840003131737564	45K	100	F	1	76	415	0.19	59	0.11	37	541	500	411	457	2.94	4.0	0.8	0.6	1.8	0	1.3	14.0	9.0	159	CHITTENDEN, ZACHARY S	
183 CAL-MART BOWMAN MERCY 7253	067577253	13K	100	C	2	81	270	0.27	66	0.13	36	561	513	410	467	2.86	4.0	1.0	0.8	1.1	1	81	0.3	1.9	6.2	159	MARTIN DAIRY LLC
184 SUNSET CANYON DZZLER V MAID 2348	118706113	8K	100	F	3	83	355	0.15	47	0.06	24	534	508	456	444	2.83	6.1	0.4	1.0	3.2	3	90	2.1	34.3	9.2	159	OAK LANE JERSEYS
185 VALSIGNA EXHORT 28858	119707957	14K	100	F	1	78	156	0.28	63	0.05	16	567	545	500	492	2.83	6.7	1.4	1.7	1.5	1	76	1.6	33.5	7.7	159	WICKSTROM DAIRIES L.P.
186 JX FARIA BROTHERS EUSEBIO 304557 {4}	840003136545866	13K	100	F	1	79	1,453	0.08	85	0.03	58	575	549	495	446	2.91	2.0	-1.5	-1.5	-1.7	1	81	1.0	1.6	6.4	158	FARIA BROTHERS DAIRIES
187 JX JCJ HARRIS 2039 {5}	840003131121808	29K	100	F	1	79	1,178	0.01	58	0.06	55	514	478	404	425	2.83	2.7	0.0	0.1	0.9	1	73	-0.2	-3.4	7.0	158	AHLEM BROTHERS
188 JX JCJ VICEROY 36035 {6}	840003138396699	29K	100	F	0	75	1,147	0.05	64	0.07	55	536	507	440	465	3.18	2.9	0.8	0.9	3.8	0	0.5	5.2	8.0	158	AHLEM BROTHERS	
189 AARDEMA 43190 {5}-ET	840003125178824	6K	100	F	2	81	1,520	-0.03	65	-0.01	53	563	552	527	433	3.05	4.6	-1.6	-1.0	1.5	0	0.7	0.9	8.0	158	AARDEMA DAIRY / DOUBLE A DAIRY	
190 FARIA BROTHERS BLADE 238056 {4}	840003013117181	13K	100	F	2	81	1,496	-0.10	49	0.00	53	510	495	463	424	2.89	3.5	-0.6	0.2	4.0	1	85	1.1	9.2	7.2	158	FARIA BROTHERS DAIRIES
191 JX JCJ HARRIS 32579 {5}	840003127605582	13K	100	F	0	75	1,160	0.04	63	0.03	48	535	508	453	434	2.73	4.0	-0.6	0.1	0.9	0	0.5	6.6	6.6	158	AHLEM, JAMES	
192 JX FARIA BROTHERS MAGNUM 241929 {4}	840003124526490	13K	100	F	3	82	965	0.15	76	0.05	46	561	531	467	484	2.89	3.3	0.9	1.0	0.5	1	76	-0.3	-10.3	6.4	158	FARIA BROTHERS DAIRIES
193 SUN VALLEY DIMENSION JERSEE	118371821	8K	100	F	3	80	392	0.21	60	0.14	43	540	489	378	449	2.97	3.0	0.6	0.9	3.5	2	90	0.9	16.6	7.8	158	SUN VALLEY FARM
194 FOREST GLEN MONUMENT JULES	075331704	29K	100	F	1	78	907	0.04	51	0.03	39	550	529	485	468	2.93	5.7	1.0	0.7	2.1	1	76	1.1	12.1	9.2	158	BANSEN, DAN K
195 RUVF MACKENZIE 44800	067444800	13K	100	F	0	74	560	0.23	73	0.09	39	581	546	468	450	3.03	4.0	-1.0	-1.0	1.0	0	86	1.5	12.0	8.4	158	VICTORY FARMS LLC
196 JX SCHIRM HARRIS BELLAMY {5}	067511712	13K	100	F	1	80	1,397	-0.06	54	0.03	56	503	479	427	368	2.92	2.7	-2.6	-2.1	-0.2	2	88	1.7	25.5	8.2	157	RIVER VALLEY FARM
197 HILMAR VICEROY 2884 {6}	840003134413045	14K	100	F	1	78	1,134	0.08	71	0.07	56	542	508	433	479	3.07	1.1	0.8	0.9	1.7	0	0.9	1.3	6.9	157	AHLEM, CHARLES	
198 JX AARDEMA 55168 {4}	840003135756177	7K	100	F	1	79	1,408	0.01	70	0.02	54	534	512	466	381	2.87	2.8	-3.4	-1.9	0.9	1	83	1.4	12.1	6.6	157	AARDEMA DAIRY / DOUBLE A DAIRY
199 JX AVI-LANCHE HARRIS LINDSEY 16215 {5}	840003131651095	29K	100	F	1	79	1,178	0.01	59	0.03	49	526	499	444	390	2.77	4.1	-1.9	-1.0	0.5	1	76	0.8	9.4	8.2	157	AVILA RICHARD & JENNIFER M
200 SHAN-MAR LEGAL CHARISMA	067138634	6K	100	F	3	86	936	0.09	63	0.07	48	536	503	432	446	2.96	2.7	-0.2	0.0	1.3	2	90	1.2	8.3	8.2	157	GARDNER MARK & SHANNON

Herd Register or Generation Count 4-6 and BBR 100: Top 500 Heifers for Genomic JPI™ August 2018

This list ranks by GJPI, the top 500 heifers with Herd Register status or that are Generation Count 4 to 6 with a BBR of 100. The list is organized by sire groups. Heifers must be no older than three years of age on August 1, 2018 and not have a GPTA based on lactation information. Genotype source is identified by chip density in the column labeled GT.

Name	Reg #	GT	BBR	JH1	Rel	GJPI	GPTA										Dam	Score	Owner	
							Milk	Fat	Prot	SCS	PL	DPR	CCR	HCR	PTAT	JUI				GFI
Daughters of AHLEM AXIS BANCROFT-ET AJCA: JEUSA000073409475 (GT) JH1F JH2F NAAB: 29JE3991																				
JX JER BEL BANCROFT ADELINE {6}	119963766	9K	100	F	67	192	1,443	54	53	2.84	4.5	1.1	2.0	3.6	1.3	21.5	8.7	JX JER BEL VISIONARY ASPEN {5}	91	KING HOWARD & FAMILY
AHLEM BANCROFT HARMONY 50863	075850863	29K	100	F	68	191	1,184	52	45	2.75	6.3	0.6	1.2	2.2	2.1	25.9	8.5	AHLEM PHAROAH HARMONY 43640	81	SEXING TECHNOLOGIES / ACC
CLOVER PATCH BANCROFT CHOIR	173336267	45K	100	F	68	178	887	53	44	2.89	5.3	1.5	2.5	3.1	1.3	11.8	9.0	JX CLOVER PATCH CHILI CHORUS {6}		KOZAK, ALAN
Daughters of AHLEM CHILI CHARMER AJCA: JEUSA000074067595 (GT) JH1F JH2F NAAB: 29JE4009																				
TOG SAINT 35889-ET	840003145629463	9K	100	F	64	175	629	50	37	2.85	5.3	0.6	2.5	3.9	1.7	23.7	6.8	TOG HANNAH R890 7887-ET		TRANS-OVA GENETICS
Daughters of AHLEM HEADLINE PHAROAH 21795 AJCA: JEUSA000068951429 (GT) JH1F JH2F NAAB: 7JE1221																				
JX CAL-MART PHARO MAGY 8970 {6}	067708970	45K	100	F	71	180	1,189	64	48	2.92	5.2	-0.2	-0.7	1.2	1.8	22.2	7.5	JX CAL-MART WHITE MANRA 7909 {5}	83	MARTIN DAIRY LLC
CAL-MART PHAROAH GINJA 8800	067308800	29K	100	F	71	178	1,318	58	44	2.93	5.1	1.8	2.5	3.1	1.5	14.0	7.7	CAL-MART BLADE GISEEL 7009	76	MARTIN DAIRY LLC
Daughters of CAL-MART BARRICADE AJCA: JEUSA000067384455 (GT) JH1F JH2F NAAB: 29JE4044																				
JX SUN VALLEY BARRICADE PANETTE {6}	173270381	45K	100	F	66	198	1,141	81	58	2.74	4.3	-1.0	-0.4	1.2	1.1	10.3	6.5	JX SUN VALLEY HARRIS PANETTE {5}-ET	82	SEALS BEARL A & JOANNE K
JX AVI-LANCHE PETUNIA {4}-ET	840003131412563	99K	100	F	66	185	893	67	42	2.64	5.8	0.3	0.2	1.4	1.6	17.6	5.7	JX AVI-LANCHE MARLO PETUNIA 15782 {3}	80	PEAK GENETICS
FARIA BROTHERS BARRICADE 356572-ET	840003143566032	29K	100	F	66	180	884	90	53	3.02	3.6	-0.7	-0.7	1.1	1.2	9.4	7.1	D&E MACKENZIE KIRA 15260-ET	83	FARIA BROTHERS DAIRIES
JX ABS 4360 TINA {4}-ET	840003146074360	45K	100	F	65	180	1,270	67	51	2.75	4.5	-1.2	-0.4	1.0	1.4	17.2	5.9	JX TAYLOR BROTHERS BARKSDALE 6958 {3}-ET		ABS GLOBAL INC
FARIA BROTHERS BARRICADE 359803 {6}-ET	840003143569263	50K	100	F	67	179	485	53	41	2.73	5.5	2.0	2.7	3.0	0.8	19.4	6.9	JX FARIA BROTHERS CHILI FIORENTINA {5}	82	FARIA BROTHERS DAIRIES
JX ABS BARRICADE 4359 {4}-ET	840003146074359	45K	100	F	65	176	1,184	64	49	2.69	5.1	-1.0	-0.2	2.0	0.9	11.6	6.0	JX TAYLOR BROTHERS BARKSDALE 6958 {3}-ET		ABS GLOBAL INC
Daughters of CAL-MART CHILI LARS AJCA: JEUSA000067294430 (GT) JH1F JH2F NAAB: 1JE946																				
SANDCREEKS D LARS FLORIDA-ET	840003136310692	14K	100	F	67	181	943	59	40	2.86	5.9	2.3	3.1	2.5	1.4	19.1	7.6	PINE-TREE FORMIDABLE FRECKLES-ET	85	SAND CREEK DAIRY LLC
TOG ELK 36040-ET	840003145629614	9K	100	F	65	176	908	45	44	2.90	6.0	1.4	1.8	2.9	1.2	18.0	8.1	TOG COCONUT U744 8335-ET		TRANS-OVA GENETICS
TOG BOSTON 36209-ET	840003149715298	9K	100	F	64	175	845	55	40	2.94	5.5	2.2	2.5	3.0	1.1	17.7	7.7	TOG NEGUNDO T203 8259-ET		TRANS-OVA GENETICS
Daughters of CAL-MART CHISEL DREW 4462-ET AJCA: JEUSA000067384462 (GT) JH1F JH2F NAAB: 7JE1545																				
WILSONVIEW DREW MARCHELLA	173297122	45K	100	F	67	175	950	65	43	2.88	6.1	-1.1	-0.1	1.4	1.0	17.4	7.7	WILSONVIEW FORMIDABLE MIRACLE	86	WILSONVIEW DAIRY
Daughters of CAL-MART MEDALIST PILGRIM AJCA: JEUSA000118113935 (GT) JH1F JH2F NAAB: 29JE3860																				
JX PINE-TREE PILGRIM HILL 1791 {4}-ET	067771791	45K	100	F	70	195	1,462	53	54	2.79	5.8	1.0	1.9	2.1	1.4	21.4	6.8	JX FARIA BROTHERS MARLO CHAPEL HILL {3}-ET	82	STEINER, MATTHEW
JX PINE-TREE PILGRIM PETUNIA 1780 {4}-ET	067771780	45K	100	F	71	176	746	62	40	2.95	4.4	0.9	1.8	3.5	2.3	24.8	8.4	JX PINE-TREE MARLO PETUNIA {3}-ET		STEINER, MATTHEW
Daughters of CAL-MART PILGRIM TAD AJCA: JEUSA000067294424 (GT) JH1F JH2F NAAB: 1JE944																				
CAL-MART TAD PRISSY 9204	067709204	45K	100	F	67	177	739	54	43	2.88	4.2	2.2	2.1	3.0	1.4	19.3	7.5	CAL-MART KINDLE PORA 6743	83	SEXING TECHNOLOGIES / ACC
Daughters of CDF KARBALA KWYNN AJCA: JE840003005791893 (GT) JH1C JH2F NAAB: 11JE1110																				
SUNSET CANYON KWYNN BABETTE 3103-ET	173221556	45K	100	F	72	186	488	66	41	2.84	4.5	-0.5	0.4	1.1	1.8	31.6	8.3	CAL-MART SPARKY BABA 6975	90	SILVA, ERIC LEONARD
FOREST GLEN KWYNN TIA-ET	067862694	45K	100	F	71	176	682	63	42	2.88	4.5	0.0	0.8	2.9	1.5	20.6	7.4	FOREST GLEN DAYBREAK TIA	80	FOREST GLEN JERSEYS
PRIMUS KWYNN DIMENS 201-ET	840003132247864	45K	100	F	71	174	292	61	36	2.85	4.4	0.5	1.7	2.5	1.2	22.1	8.2	LOST HILL DIMENSION HOLLY	84	JERSEYLAND SIRES
Daughters of CDF SANGITA-ET AJCA: JE840003124584857 (GT) JH1F JH2F NAAB: 7JE1437																				
DUPAT SANGITA 17199	840003142712579	9K	100	F	66	181	965	67	49	2.89	4.7	-0.7	-0.3	1.1	1.6	22.0	9.0	DUPAT MORRIS 14540	83	WICKSTROM JERSEY FARMS IN
Daughters of CDF VICEROY-ET AJCA: JE840003002447507 (GT) JH1F JH2F NAAB: 11JE1179																				
CDF VICEROY MARCIN W8182	840003141905099	45K	100	F	70	201	1,589	81	65	2.95	3.7	-0.6	0.4	3.3	1.0	11.6	7.0	CDF MARCIN SPARKY V11728	75	C & S LIVESTOCK

Name	Reg #	GT	BBR	JH1	Rel	GJPI	Milk	Fat	Prot	GPTA							Dam	Dam Score	Owner	
										SCS	PL	DPR	CCR	HCR	PTAT	JUI				GFI
RACHELLES VICEROY LOUISE	840003145316459	9K	100	F	69	201	1,467	63	57	2.89	5.8	0.7	1.5	4.6	1.5	22.1	8.9	RACHELLES GENOMINATOR 7857		THE SEMEX ALLIANCE
VALSIGNA VICEROY 31654	840003143884614	14K	100	F	70	196	1,018	85	53	2.98	5.1	0.3	1.9	3.6	1.0	9.6	7.8	VALSIGNA MARVEL 27441		WICKSTROM DAIRIES L.P.
JX AHLEM VICEROY TARA 52673 {6}	067952673	9K	100	F	70	195	821	85	52	3.07	4.6	0.9	1.8	5.0	1.2	13.2	8.0	JX AHLEM SOPRANO TARA 43532 {5}	85	AHLEM FARMS PARTNERSHIP
JX CROSSWIND VICEROY 8789 {4}-ET	840003150322245	9K	100	C	68	194	1,619	85	56	3.10	4.7	0.9	1.4	3.8	1.6	12.2	7.4	JX CROSSWIND MARLO 7196 {3}-ET		CROSSWIND JERSEYS
JX PEAK MERRY {6}-ET	840003140986404	99K	100	F	71	191	923	84	54	2.91	3.9	-0.2	0.4	2.6	1.4	16.7	8.0	JX DUTCH HOLLOW HARRIS MOLLY {5}		PEAK GENETICS
JX CROSSWIND VICEROY 8236 {4}	840003148106049	9K	100	F	69	191	829	83	49	3.10	3.6	1.5	2.6	4.3	1.4	14.1	7.1	JX CROSSWIND MARLO 6842 {3}	82	CROSSWIND JERSEYS
CDF VICEROY MARCIN W7264	840003139320533	9K	100	C	69	190	1,216	57	49	2.98	5.7	2.0	2.7	4.3	1.3	19.2	8.0	JX CDF MARCIN KILOWATT V9641 {6}	87	C & S LIVESTOCK
AHLEM BROTHERS VICEROY 37080	840003140806551	9K	100	C	70	189	2,031	69	60	3.02	5.5	0.9	2.0	3.4	1.2	10.9	8.1	AHLEM BROTHERS PHAROAH 32612	78	AHLEM BROTHERS
JX CROSSWIND VICEROY 8473 {4}-ET	840003148106286	9K	100	C	68	189	1,634	79	58	3.04	3.9	0.1	0.4	3.2	1.3	17.1	7.5	JX CROSSWIND AVON 6766 {3}-ET	78	CROSSWIND JERSEYS
JX HILMAR VICEROY SOPHIA {4}	840003132248109	14K	100	F	69	189	1,594	66	56	2.95	5.0	1.2	1.5	3.4	1.0	16.3	6.1	JX BAMBOO MARLO 4171 {3}		CMA LIVESTOCK
JX WILSONVIEW VICE SKYLIT {6}-ET	173275014	45K	100	F	71	189	1,111	76	52	2.94	4.4	0.4	0.4	2.4	1.0	15.3	7.2	JX WILSONVIEW HI SKY {5}	90	WILSONVIEW DAIRY
JX CROSSWIND VICEROY 8657 {4}-ET	840003150322113	9K	100	F	69	188	1,320	71	55	3.05	4.1	0.7	0.2	2.8	1.8	24.1	8.0	JX CROSSWIND MARLO 7087 {3}-ET	86	CROSSWIND JERSEYS
JX TAYLOR BROTHERS VICEROY 8278 {4}-ET	840003151551327	14K	100	F	68	187	1,481	54	52	2.96	5.6	1.6	2.8	5.1	1.4	22.0	6.7	JX TAYLOR BROTHERS VANDRELL 7268 {3}		TAYLOR BROTHERS
AHLEM VICEROY BUTTONS 52865-ET	067952865	9K	100	F	70	187	1,049	74	49	2.94	4.8	-0.3	0.8	3.8	1.5	22.1	8.1	AHLEM AXIS BUTTONS 45029-ET	86	AHLEM FARMS PARTNERSHIP
SUN VALLEY VICEROY LEEANN	173313046	45K	100	F	70	186	1,471	82	59	2.93	4.1	-0.4	-0.1	2.0	0.9	8.0	7.2	SUN VALLEY MARVEL LINDA LEE	85	SEALS, JEFFREY JAMES
JX AHLEM VICEROY CAPRICE 52953 {4}	067952953	9K	100	F	69	186	1,445	56	51	3.03	5.6	1.0	1.7	4.4	1.8	24.8	7.9	JX AHLEM MARLO CAPRICE 48967 {3}	84	AHLEM FARMS PARTNERSHIP
JX CROSSWIND VICEROY 8813 {4}-ET	840003150620178	9K	100	F	68	185	1,199	68	52	2.98	5.0	0.5	0.8	2.7	1.8	17.4	6.5	JX CROSSWIND MARLO 7142 {3}	78	CROSSWIND JERSEYS
AHLEM VICEROY PANSY 52518	067952518	9K	100	F	68	185	983	79	48	3.13	5.7	1.5	1.9	4.1	0.9	11.1	7.9	AHLEM FEARLESS PANSY 48469-ET	76	AHLEM FARMS PARTNERSHIP
JX SANDCREEKS VICEROY 10869 {6}	840003147815142	14K	100	F	69	182	2,039	85	70	2.96	1.9	-2.2	-1.5	2.2	0.9	6.4	6.9	JX SANDCREEKS HARRIS CHIMP {5}-P-ET		SAND CREEK DAIRY LLC
JX WILSONVIEW VICE SKYLIGHT {6}-ET	173275005	45K	100	F	70	181	1,289	83	59	2.97	2.9	0.2	0.0	1.8	0.7	4.2	7.0	JX WILSONVIEW HI SKY {5}	90	WILSONVIEW DAIRY
JX VALSIGNA VICEROY 31878 {5}	840003143884838	14K	100	F	69	180	1,441	79	57	3.12	4.1	-0.3	0.9	2.9	0.7	10.1	6.3	JX VALSIGNA MARVEL 27646 {4}	82	WICKSTROM DAIRIES L.P.
JX CROSSWIND VICEROY 8618 {4}-ET	840003150322074	9K	100	F	68	180	1,352	66	56	3.01	3.9	-0.4	-0.7	2.5	2.0	19.9	7.5	JX CROSSWIND MARLO 7087 {3}-ET	86	CROSSWIND JERSEYS
SUNWEST VICEROY REGAL W6561	840003141561279	45K	100	F	72	180	846	82	56	2.99	3.6	-1.2	-1.4	1.9	1.2	13.1	10.1	SUNWEST REGAL PERFORM 49820	77	SUNWEST JERSEY DAIRY
AHLEM VICEROY GENEVEVE 52516	067952516	9K	100	F	70	180	971	79	43	2.90	4.6	1.8	3.0	2.0	0.9	4.2	8.2	AHLEM LEXICON GENEVEVE 46274	82	AHLEM FARMS PARTNERSHIP
JX CROSSWIND VICEROY 8344 {4}	840003148106157	9K	100	F	67	179	1,330	72	53	3.04	4.0	0.8	1.8	3.9	1.1	11.3	5.8	JX CROSSWIND AVON 6920 {3}		CROSSWIND JERSEYS
JX WILSONVIEW VICE SKYLAMP {6}-ET	173275023	45K	100	F	70	178	1,626	87	60	3.00	2.9	-0.6	-0.6	1.4	1.0	6.8	6.8	JX WILSONVIEW HI SKY {5}	90	WILSONVIEW DAIRY
JX WILSONVIEW VICE SKYLARK {6}-ET	173274992	45K	100	F	71	178	1,269	80	57	3.05	2.8	1.2	1.1	2.9	0.6	5.4	7.7	JX WILSONVIEW HI SKY {5}	90	WILSONVIEW DAIRY
JX BAMBOO VICEROY 4527 {4}	840003134128713	14K	100	F	70	178	1,265	78	53	3.12	3.7	1.4	1.0	2.2	1.0	14.2	7.1	JX HILMAR BINGO 47758 {3}	84	AHLEM, CHARLES
AHLEM VICEROY DORA 52782	067952782	9K	100	F	69	178	1,156	56	50	2.98	4.8	2.7	2.9	4.7	0.5	8.6	8.1	AHLEM LEGAL PROMISE DORA 48569	80	AHLEM FARMS PARTNERSHIP
YOSEMITE VICEROY ISAAC 35778	840003137374801	9K	100	F	69	176	1,389	55	57	2.91	4.9	0.7	1.7	1.3	1.2	18.0	7.4	YOSEMITE ISAAC PLUS T33399	82	YOSEMITE PARTNER DAIRY
HILMAR VICEROY 270	840003132247933	14K	100	F	70	176	976	80	48	3.00	4.4	-0.8	0.5	3.0	0.9	10.2	8.2	HILMAR VINCA 49418	81	AHLEM, CHARLES
CLOVER FARMS VICEROY RISK 6099	067786099	45K	100	F	71	175	1,097	66	53	3.05	4.1	-0.4	0.5	3.2	1.5	20.1	8.2	CLOVER FARMS NIKON RISK 3552	86	CLOVER FARMS
CDF VICEROY LEGAL PROMISE W8066	840003141904983	45K	100	F	71	175	833	78	47	3.10	3.7	1.5	1.9	3.0	1.3	11.1	7.3	CDF L PROMISE ZEGION 11596	79	C & S LIVESTOCK
JX SUNWEST VICEROY LEONEL W6766 {5}	840003141561484	45K	100	F	69	175	866	64	44	2.96	5.2	1.6	2.2	3.7	0.9	20.5	5.9	JX SUNWEST LEONEL APPLEJACK V1801 {4}	80	SUNWEST JERSEY DAIRY
HILMAR VICEROY EMMA	840003132248081	14K	100	F	70	175	647	68	39	3.04	4.6	2.3	3.1	3.8	1.3	17.9	8.0	BAMBOO LEMONHEAD 3813		CMA LIVESTOCK
AHLEM BROTHERS VICEROY 36690	840003138397354	45K	100	F	71	174	766	68	44	3.03	3.8	2.3	3.5	3.5	0.8	12.8	7.5	AHLEM BROTHERS PHAROAH 32192	72	AHLEM BROTHERS

Daughters of	CO-OP AD WORLD CUP {5}-ET	AJCA: JE840003126073776 (GT)	JH1F	JH2F	NAAB: 1JE935															
CAL-MART CUP WONITA 9335 {6}-ET	067389335	45K	100	F	67	215	750	72	49	2.85	6.6	0.7	1.5	3.1	2.1	28.9	7.7	CAL-MART FASTRACK WYN 8375	81	MARTIN DAIRY LLC
JX FARIA BROTHERS WORLD CUP 357884 {6}-ET	840003143567344	29K	100	F	65	214	1,557	90	68	2.91	4.3	0.6	1.1	2.4	0.5	1.1	5.7	JX FARIA BROTHERS HARRIS JUVENTUS {5}-ET	82	SEXING TECHNOLOGIES / ACC
JX CROSSWIND WORLD CUP 8746 {4}-ET	840003150322202	9K	100	F	64	202	773	65	40	2.77	6.9	0.6	1.2	2.9	1.8	26.5	6.9	JX CROSSWIND MARLO 7197 {3}-ET	67	CROSSWIND JERSEYS
PINE-TREE WORLD CUP DELLIA {6}-ET	067671556	45K	100	F	66	199	783	67	50	2.88	5.5	1.5	2.4	3.5	1.3	13.4	7.2	OAKLANE CHISEL DELLA 2130-ET	84	STEINER, MATTHEW
JX CO-OP 64006 {5}	840003141681929	99K	100	F	68	196	367	73	41	2.81	6.3	1.0	1.9	2.9	1.6	10.4	7.7	JX CO-OP 43252 {4}-P-ET		GENESIS COOPERATOR HERD /
JX OAK LANE WORLD CUP 2195 {4}-ET	067742195	45K	100	F	67	195	576	64	34	2.81	6.7	1.9	2.5	3.8	1.6	30.1	7.4	JX OAK LANE MARLO 364 {3}	88	OAK LANE JERSEYS
JX CROSSWIND WORLD CUP 8613 {4}-ET	840003150322069	45K	100	F	66	192	1,000	64	44	2.83	6.0	1.1	2.9	4.7	1.2	15.0	7.6	JX CROSSWIND AVON 7003 {3}		CROSSWIND JERSEYS
MFV WORLD CUP SPARKLER {6}-ET	840003139073390	45K	100	F	67	191	949	49	42	2.86	7.5	2.2	3.1	4.2	1.2	20.8	8.0	HILAND VOLCANO FORTUNA	83	MASON, ANDREW P
JX RVCF WORLD CUP FIFI 6110 {6}-ET	067786110	45K	100	F	66	190	1,357	66	56	2.76	5.0	-1.0	0.0	1.5	1.9	20.8	7.8	JX CLOVER FARMS HARRIS FIFI 4416 {5}		RIVER VALLEY FARM & CLOVE
JER-Z-BOYZ WORLD CUP MERCY 62149 {6}	173272945	45K	100	F	66	190	498	67	44	2.81	5.4	2.0	2.0	0.0	1.3	15.7	6.7	JER-Z-BOYZ MAGNUM 46053	84	JER-Z-BOYZ
JX CROSSWIND WORLD CUP 7633 {4}-ET	840003141477074	9K	100	F	64	190	804	63	40	2.89	5.7	1.7	1.9	3.2	1.9	25.6	6.3	JX CROSSWIND MARLO 6497 {3}	79	CROSSWIND JERSEYS
JX PEAK MARGOT {6}-ET	840003145378371	45K	100	F	66	188	925	72	54	2.90	3.8	-1.5	-0.7	2.4	1.6	20.7	7.7	JX DUTCH HOLLOW HARRIS MOLLY {5}		JASURDA, ED
AHLEM WORLD CUP HARMONY 52808 {6}-ET	067952808	9K	100	F	66	188	443	56	32	2.76	6.9	0.9	2.2	3.5	1.8	23.3	8.4	AHLEM DAZZLER HARMONY 44155-ET	84	AHLEM FARMS PARTNERSHIP
PROGENESIS WORLD CUP GORGEOUS {6}-ET	110872716	45K	100	F	66	187	915	74	49	2.86	5.2	-1.0	-0.5	2.0	1.6	19.3	7.7	JX PROGENESIS GRACE TOO {6}-ET		THE SEMEX ALLIANCE
JX ROWLEYS 1485 WORLD CUP 1986 {6}-ET	067931986	45K	100	F	66	186	1,229	58	52	2.88	5.6	1.6	2.1	2.9	1.0	13.2	6.8	JX HEARTLAND JAMMER NOVA {5}	75	ROWLEY, STEVE

Name	Reg #	GT	BBR	JH1	Rel	GJPI	Milk	Fat	Prot	GPTA							Dam	Dam		
										SCS	PL	DPR	CCR	HCR	PTAT	JUI		GFI	Score	Owner
JX CROSSWIND WORLD CUP 7854 {4}-ET	840003144654033	9K	100	F	64	186	590	67	38	2.87	5.6	1.3	1.8	3.8	1.5	23.1	5.9	JX CROSSWIND MARLO 6598 {3}	82	CROSSWIND JERSEYS
JX PINE-TREE WORLD CUP 1307 1706 {4}-ET	067771706	45K	100	F	66	185	411	71	36	2.97	5.5	1.7	2.8	3.9	1.5	19.0	7.8	JX PINE-TREE MARLO PETUNIA {3}-ET		SEXING TECHNOLOGIES / ACC
JX PEAK DBLN WCUP W679 {5}-ET	840003147223902	45K	100	F	66	183	1,368	68	57	2.88	4.1	-0.4	-0.3	2.5	1.7	17.6	7.4	JX FARIA BROTHERS HARRIS DUBLIN {4}		PEAK GENETICS
JX CROSSWIND WORLD CUP 8286 {4}-ET	840003148106099	9K	100	F	63	183	491	51	37	2.93	6.0	1.4	2.5	4.3	1.7	28.0	6.3	JX CROSSWIND VANDRELL 6870 {3}-ET		CROSSWIND JERSEYS
PROGENESIS WORLD CUP HEIDI {6}-ET	110350720	45K	100	F	66	182	1,487	63	56	2.95	4.5	0.0	0.7	2.4	1.1	10.6	7.3	PROGENESIS HALLELUJAH		FERME MB MARRONNIERS
JX PEAK PRINCESS WCUP 60894 {6}-ET	840003142181458	45K	100	F	67	182	1,254	65	52	2.80	4.4	-0.1	0.0	1.6	1.1	12.4	8.0	JX AHLEM PRINCESS {5}-ET	89	FARIA BROTHERS DAIRIES
PINE-TREE WORLD CUP DELLA {6}-ET	067671524	45K	100	F	67	182	679	68	39	2.83	5.2	0.3	1.2	3.3	1.5	16.7	8.2	OAKLANE CHISEL DELLA 2130-ET	84	STEINER, MATTHEW
RIVER VALLEY WLDCP MACNCHEZ 6042 {6}-ET	067786042	45K	100	F	67	182	333	58	36	2.85	5.8	1.7	3.0	2.6	1.5	20.3	7.0	JER-Z-BOYZ MACNCHEZ 48947-ET	87	RIVER VALLEY FARM
JX FARIA BROTHERS WORLD CUP 352802 {4}-ET	840003143562262	29K	100	F	64	181	1,104	64	52	2.92	4.3	0.4	0.4	2.1	1.4	21.6	5.7	JX FARIA BROTHERS ARCHER 278615 {3}	80	FARIA BROTHERS DAIRIES
SANDCREEKS D WORLDCUP DC {6}-ET	840003136310655	14K	100	F	67	181	1,143	53	46	2.98	5.3	2.4	3.1	3.8	1.8	21.2	7.7	PINE-TREE FORMIDABLE FRECKLES-ET	85	SAND CREEK DAIRY LLC
JX ALL LYNNS WORLD CUP MARCY {6}-ET	173133266	45K	100	F	67	181	605	67	38	2.99	6.5	0.3	1.0	3.7	1.7	20.5	7.9	JX CAL-MART PROMISE MARIS 7565 {5}	85	LARSON, SOPHIA
SANDCREEKS WORLDCUP 10883 {6}-ET	840003147815156	14K	100	F	67	179	576	59	39	2.87	5.6	1.2	2.5	2.7	1.2	16.2	8.1	PINE-TREE FORMIDABLE FLURRY-ET	82	SAND CREEK DAIRY LLC
CLOVER PATCH W CUP LISTEN {6}	173339112	45K	100	F	67	179	675	53	38	2.72	6.4	0.9	1.4	0.8	1.8	25.0	7.3	CLOVER PATCH PLUS LOONEY {6}	84	KOZAK, ALAN
RIVER VALLEY WRDCP MACNCHEZ 6052 {6}-ET	067786052	45K	100	F	67	179	366	67	35	2.98	5.7	2.1	3.1	2.9	1.3	14.2	7.2	JER-Z-BOYZ MACNCHEZ 48947-ET	87	RIVER VALLEY FARM
JX CROSSWIND WORLD CUP 8273 {4}-ET	840003148106086	9K	100	F	65	178	1,076	53	50	2.92	4.9	-0.1	0.7	3.3	1.7	21.9	8.2	JX CROSSWIND VANDRELL 6870 {3}-ET		CROSSWIND JERSEYS
JX RVVF WORLDCUP 51112 {4}-ET	173292396	45K	100	F	64	177	1,256	85	52	2.86	4.2	-1.3	-0.2	1.1	0.8	10.6	5.4	JX RVVF HARRIS 42477 {3}		RIVER VALLEY FARM & VICTO
JX CROSSWIND WORLD CUP 7822 {4}-ET	840003144654001	9K	100	F	65	177	630	73	40	2.96	4.9	0.7	0.8	2.8	1.1	16.0	7.9	JX CROSSWIND MARLO 6390 {3}		CROSSWIND JERSEYS
DODAN LH CHILLI CUP TONYA {6}	840003145661735	45K	100	F	67	176	721	55	41	2.96	5.4	2.2	3.4	4.1	1.5	15.3	7.6	DODAN LH CHILLI TILLY-ET	83	D & D JERSEYS AND HEINZ L
JX TWINRIDGE BELLE {4}-ET	840003139799034	9K	100	F	65	175	865	38	42	2.80	5.7	2.3	3.6	4.0	1.2	16.6	6.9	JX AARDEMA 55200 {3}	80	AARDEMA DAIRY / DOUBLE A
AHS WORLD CUP 10743 {6}	840003147815016	14K	100	F	66	175	123	54	30	2.87	6.1	3.1	4.9	4.2	0.9	10.4	7.2	PINE-TREE AHS LEMONHEAD 281-ET		SAND CREEK DAIRY LLC
RIVER VALLEY WRDCP BELLAMY 6071 {6}-ET	067786071	45K	100	F	67	174	788	60	49	2.88	3.7	0.6	0.8	1.6	0.9	14.7	8.7	JX RIVER VALLEY SMACK BELLAMY 4432 {6}-ET		RIVER VALLEY FARM
JX MVF WORLD CUP CHICHI 2404 {6}	067442404	9K	100	F	65	174	810	61	48	2.82	4.5	-0.6	0.7	2.5	1.1	9.8	7.8	JX WHITE ROCK HARRIS CHICHI {5}	83	SEXING TECHNOLOGIES / ACC
JX PEAK MARCY {6}-ET	840003142181264	45K	100	F	66	174	899	66	47	2.84	4.9	-1.0	-0.5	1.5	1.5	20.3	7.4	JX DUTCH HOLLOW HARRIS MOLLY {5}		JASURDA, ED
JX AHLEM WORLD CUP ROSANNA 6527 {6}	067766527	9K	100	F	65	174	876	56	38	2.91	5.9	0.7	1.4	3.3	1.5	20.7	7.2	JX AHLEM MALACHI ROSANNA 3441 {5}	87	AHLEM FARMS JERSEYS

Daughters of	DP NXLEVEL-ET	AJCA: JEUSA000119095209 (GT)	JH1F	JH2F	NAAB: 200JE1035															
JX SANDCREEKS E NXLEVEL CHICORY {6}-ET	840003144011914	14K	100	F	68	204	1,723	85	72	3.09	3.8	-0.9	-1.0	1.3	2.0	16.6	8.5	JX SANDCREEKS HARRIS CHIP {5}-ET	80	SAND CREEK DAIRY LLC
JX SANDCREEKS E NXLEVEL CHICA {6}-ET	840003144011913	14K	100	F	68	201	1,667	88	69	3.06	4.2	-2.0	-2.0	-0.3	2.1	17.2	7.9	JX SANDCREEKS HARRIS CHIP {5}-ET	80	SAND CREEK DAIRY LLC
RIVER VALLEY NXLEVEL BUTTONS 4842-ET	067404842	29K	100	F	68	201	791	91	52	3.06	2.9	-0.4	0.4	2.7	2.3	22.8	7.7	AHLEM VOLCANO BUTTONS 42731	91	RIVER VALLEY FARM
AHLEM NXLEVEL DREAM 51840	075851840	9K	100	F	67	196	792	84	53	2.89	4.8	-0.7	0.1	1.4	0.9	7.7	8.3	AHLEM SANTIAGO DREAM 45129	81	AHLEM FARMS PARTNERSHIP
SANDCREEKS NXLEVEL MAGIC-ET	840003136310351	13K	100	F	68	189	1,327	78	51	3.00	4.8	0.1	1.0	1.1	1.4	17.2	7.4	AHLEM PHAROAH MAGGIE 45070-ET	83	HAYWOOD, ETHAN
KESSENIH NXLEVEL 1624	067701624	45K	100	F	68	183	828	96	53	3.09	3.7	-1.2	0.8	2.3	1.4	7.6	7.9	RIVER VALLEY CHILI MAID		KESSENIH FARMS LLC
JX SANDCREEKS NXLEVEL 10854 {6}-ET	840003147815127	14K	100	F	68	182	1,236	93	64	2.97	2.1	-3.3	-2.1	1.0	1.6	10.0	7.7	JX SANDCREEKS HARRIS CHIP {5}-ET	80	SAND CREEK DAIRY LLC
RIVER VALLEY NXLEVEL BUTTONS 4845-ET	067404845	29K	100	F	69	182	1,020	85	55	3.02	2.5	-1.6	-0.8	2.0	1.8	13.1	8.0	AHLEM VOLCANO BUTTONS 42731	91	RIVER VALLEY FARM
JX RIVER VALLEY NXLEVEL BELLAMY 4689 {6}-ET	067404689	29K	100	F	68	181	1,286	79	62	3.03	3.2	-1.4	-1.1	-0.4	1.6	16.1	7.9	JX SCHIRM HARRIS BELLAMY {5}	88	RIVER VALLEY FARM
JX SANDCREEKS NXLEVEL 10856 {6}-ET	840003147815129	14K	100	F	68	181	1,387	79	59	2.93	2.9	-2.5	-1.5	0.9	1.7	17.1	7.4	JX SANDCREEKS HARRIS CHIP {5}-ET	80	SAND CREEK DAIRY LLC
JX FARIA BROTHERS NXLEVEL TOKYO {6}-ET	840003138448130	29K	100	F	68	180	1,845	75	70	3.00	3.0	-1.9	-0.8	0.4	0.7	5.1	7.5	JX FARIA BROTHERS HARRIS JUVENTUS {5}-ET	82	SEXING TECHNOLOGIES / ACC
PROGENESIS NXL SYLVIE-ET	109738000	29K	100	C	68	180	1,666	103	63	3.14	2.4	-2.0	-1.7	0.4	1.5	6.0	8.3	SUN VALLEY MAGNUM BELLITA		THE SEMEX ALLIANCE
SUN VALLEY NXLEVEL JERSEE-ET	119958410	45K	100	F	69	180	983	67	54	3.02	4.3	-0.1	0.0	2.3	1.0	17.3	8.0	SUN VALLEY DIMENSION JERSEE	90	SUN VALLEY FARM
JX FOUR J NXLEVEL 23708 {4}	840003131397846	29K	100	F	68	180	763	69	43	3.02	5.2	0.7	1.0	1.1	1.7	18.9	7.5	JX FOUR J DANIELS 19006 {3}	88	SEXING TECHNOLOGIES / ACC
KASH-IN NXLEVEL 51377	840003137869097	9K	100	F	67	179	1,812	71	65	2.98	4.2	-0.6	-1.2	-0.1	1.0	7.1	8.3	KASH-IN GALVANIZE 45901	74	RANCHO TERESITA DAIRY
AHLEM NXLEVEL ESSENCE 5843	067705843	9K	100	F	67	178	1,461	66	53	3.05	4.5	0.0	0.6	1.0	1.9	21.2	8.4	JX AHLEM CHROME ESSENCE 3916 {6}	84	AHLEM FARMS JERSEYS
SUN VALLEY NXLEVEL CHARM-ET	119875270	45K	100	F	69	177	1,053	87	59	3.12	3.0	-1.1	-0.9	-0.3	0.8	4.5	7.6	SUN VALLEY MAGNUM CHARM	82	SEALS THOMAS L & JENNIE L
AHLEM NXLEVEL SOUVENIR 49945	067749945	45K	100	F	69	177	1,431	60	54	2.98	5.0	0.1	0.8	0.8	1.2	12.2	8.7	AHLEM PHAROAH SOUVENIR 45894	83	AHLEM FARMS PARTNERSHIP
GUIMO NXLEVEL IRVANA	110194374	7K	100	F	67	176	856	79	44	2.92	3.4	-0.3	0.4	0.8	1.6	18.5	7.7	SUMMUM VIVALDI IRA		FERME GUIMO 9119 0264 QUE
JX KASH-IN NXLEVEL 50922 {6}-ET	840003137868642	29K	100	F	70	175	1,137	58	57	2.97	3.8	-1.7	-1.1	1.1	1.7	21.3	10.2	JX KASH-IN SAMSON 45835 {5}-ET	77	RANCHO TERESITA DAIRY
RIVER VALLEY NXLEVEL TIRAMIS 5373-ET	067725373	45K	100	F	68	175	1,349	72	51	2.97	4.9	0.3	1.1	3.2	1.2	8.9	8.0	RIVER VALLEY RENO TIRAMIS 1538		RIVER VALLEY FARM
JX FOREST GLEN NXLEVEL GLAMOUR {5}-ET	067784339	45K	100	F	68	175	708	82	51	2.94	3.7	-1.5	-1.2	-0.8	1.5	14.6	6.7	JX FOREST GLEN LEONEL GLEAM {4}	79	BANSEN STANLEY K & DORA H
DUPAT NXLEVEL 17814	840003142713194	9K	100	F	68	175	1,054	58	49	2.93	4.5	1.2	1.2	0.5	1.5	24.1	7.5	DUPAT PLUS 9481 {6}	73	WICKSTROM JERSEY FARMS IN
SUN VALLEY NXLEVEL JERSIE-ET	119958429	45K	100	F	69	174	607	77	47	2.93	3.4	-1.0	-0.8	1.1	0.8	13.3	7.8	SUN VALLEY DIMENSION JERSEE	90	SUN VALLEY FARM

GPTA																	Dam			
Name	Reg #	GT	BBR	JH1	Rel	GJPI	Milk	Fat	Prot	SCS	PL	DPR	CCR	HCR	PTAT	JUI	GFI	Dam	Score	Owner
Daughters of GLYNN HEADLINE NEWS-ET AJCA: JEUSA000117315110 (GT) JH1F JH2F NAAB: 7JE1184																				
JX PINE-TREE NEWS 240 1597 {5}-ET	067671597	45K	100	F	70	174	1,421	60	53	2.89	5.4	-1.2	-1.6	-0.8	2.0	19.7	7.9	JX JER BEL ABBY ALEVE {4}-ET		STEINER, MATTHEW
PINE-TREE NEWS DELLIA-ET	067671555	45K	100	F	70	174	1,412	64	53	2.76	4.5	-2.2	-1.8	-0.2	2.1	21.9	8.4	OAKLANE CHISEL DELLA 2130-ET	84	VIERRA DAIRY FARMS
Daughters of HILLVIEW LISTOWEL-P AJCA: JEUSA000067333440 (GT) JH1F JH2F NAAB: 200JE1045																				
JX FARIA BROTHERS LISTOWEL 320239 {5}-ET	840003139889324	45K	100	F	67	199	1,302	68	53	2.81	5.6	1.5	2.1	1.8	0.7	10.2	6.8	JX FARIA BROTHERS MAGNUM 261045 {4}	88	FARIA BROTHERS DAIRIES
RIVER VALLEY LSTWL MACNCHEZ 5055-ET	067725055	45K	100	F	67	189	1,047	65	50	2.87	5.4	0.7	1.6	1.0	1.7	17.3	7.7	JER-Z-BOYZ MACNCHEZ 48947-ET	87	RIVER VALLEY FARM
FARIA BROTHERS LISTOWEL 349692-ET	840003141980237	29K	100	C	67	184	1,242	67	55	3.00	5.5	-0.1	0.8	0.7	1.2	13.5	8.0	D&E MACKENZIE KIRA 15260-ET	83	FARIA BROTHERS DAIRIES
PINE-TREE LISTOWEL DELLA-ET	067671582	45K	100	F	67	184	1,086	66	55	2.90	4.5	0.1	1.0	1.8	1.4	5.6	8.2	OAKLANE CHISEL DELLA 2130-ET	84	SELECT SIRES INC - SIRE D
JX AHLEM LISTOWEL TIFFANY 5712 {6}	067705712	9K	100	F	66	181	879	67	40	2.72	4.9	0.1	0.6	1.3	1.5	13.8	8.1	JX AHLEM JAMMER TIFFANY 2732 {5}	85	AHLEM FARMS JERSEYS
JER-Z-BOYZ LISTOWEL 59340 {6}	173088212	45K	100	F	67	179	807	77	45	2.88	4.7	-0.1	0.9	1.9	0.6	11.2	5.7	JER-Z-BOYZ DJ HULK JOLLY 44987 {5}	80	SEXING TECHNOLOGIES / ACC
JX BAMBOO LISTOWEL 378 {6}-P	840003132248041	14K	100	F	68	177	1,347	57	55	2.81	3.9	-0.7	-0.1	0.8	0.8	8.5	8.6	JX HILMAR HARRIS 3489 {5}-ET		CMA LIVESTOCK
JX PROGENESIS LIST ADELE {5}-ET	110166877	45K	100	F	67	175	839	59	43	2.81	5.6	0.7	1.1	2.0	1.8	19.9	7.4	JX JER BEL ABBY ASPRIN {4}-ET		FERME CELINOISE INC.
JX SEXING 78775 {6}-ET	840003132352609	29K	100	F	67	174	1,401	57	61	3.05	4.4	-0.3	0.6	1.4	0.9	6.6	8.3	JX SEXING HARRIS GLEAM 60930 {5}	84	SEXING TECHNOLOGIES / ACC
Daughters of ISDK VJ HJORTVANGS HOLMER HJORT AJCA: JEDNK00000303828 (GT) JH1F JH2F NAAB: 236JE166																				
CAL-MART HJORT JAN 9699	067389699	45K	100	F	67	187	663	68	37	2.77	5.3	2.6	2.3	0.8	1.0	16.8	4.5	JX CAL-MART PILGRIM JOSEY 7264 {6}	80	MARTIN DAIRY LLC
Daughters of JX AARDEMA DELUCA {3} AJCA: JE840003012658921 (GT) JH1F JH2F NAAB: 1JE993																				
JX FARIA BROTHERS DELUCA 382166 {4}-ET	840003147345258	29K	100	F	65	194	1,913	89	69	2.96	2.4	-1.3	-0.9	1.0	1.4	13.1	5.8	JX FARIA BROTHERS MARLO CHAPEL HILL {3}-	82	FARIA DAIRY
JX CO-OP CROSSWIND DLUCA 6755 1061 {4}-ET	840003146960061	9K	100	F	65	192	829	70	45	3.00	6.2	0.7	1.2	2.9	1.8	21.4	7.8	JX CO-OP AARDEMA 43300 {3}-P-ET		GENESIS COOPERATOR HERD /
JX FARIA BROTHERS DELUCA 380623 {4}-ET	840003147343715	29K	100	F	64	187	1,608	98	66	3.05	2.8	-2.0	-0.9	0.6	0.7	8.9	5.4	JX FARIA BROTHERS MARLO 304650 {3}-ET	80	FARIA DAIRY
Daughters of JX AHLEM BOUDREAUX STORMCLOUD {4}-ET AJCA: JEUSA000074067679 (GT) JH1F JH2F NAAB: 7JE1540																				
JX DUPAT STORMCLOUD 17338 {5}-ET	840003142712718	45K	100	F	68	176	1,364	59	55	3.01	4.4	0.4	2.2	2.7	0.9	12.1	8.5	DUPAT MAGNUM 2847-P	90	WICKSTROM JERSEY FARMS IN
Daughters of JX AHLEM HARRIS BALTAZAR {5}-ET AJCA: JEUSA000074067612 (GT) JH1F JH2F NAAB: 29JE4008																				
JX AVI-LANCHE BLTZAR BLITZEN 18989 {6}	840003131412377	45K	100	F	68	191	1,614	74	59	2.77	4.4	-1.5	-1.1	2.7	1.5	14.4	8.9	D&E VOLCANO BLITZEN 15811	84	D & E JERSEYS
JX CLOVER PATCH BALT CHICA {6}	173336191	45K	100	F	66	178	775	51	35	2.77	6.1	1.3	1.5	2.0	1.8	32.6	7.5	CLOVER PATCH LEMON CHIC		KOZAK, ALAN
JX LUCKY HILL WILDFLOWER {6}-ET	840003142177164	45K	100	F	68	175	904	67	48	2.98	4.1	-1.1	-1.1	-0.8	2.0	24.2	8.1	LUCKY HILL BALLISTIC WINNIE-ET	85	VIERRA DAIRY FARMS
JX RIVER VALLEY BALTAZAR TRIS 5341 {6}-ET	067725341	45K	100	F	67	174	1,770	59	61	2.91	4.1	-1.5	-0.9	2.3	1.7	13.8	8.2	JX RIVER VALLEY TRNSFRMER TRIS 1248 {5}-ET	88	RIVER VALLEY FARM
Daughters of JX AHLEM JUMBO MATE {5} AJCA: JEUSA000074067543 (GT) JH1F JH2F NAAB: 11JE1289																				
JX VALSIGNA MATE 31975 {4}	840003143884935	14K	100	F	65	178	1,470	48	48	2.93	5.6	0.2	0.8	1.9	2.3	34.2	6.3	JX VALSIGNA MASTERS 27721 {3}	84	WICKSTROM DAIRIES L.P.
Daughters of JX CO-OP AD MARLO TEX {3} AJCA: JE840003012658885 (GT) JH1F JH2F NAAB: 1JE982																				
JX CROSSWIND TEX 8402 {4}-ET	840003148106215	9K	100	F	65	184	1,347	55	49	2.74	5.1	0.2	0.4	2.4	2.0	24.2	7.0	CROSSWIND CHISEL 6771-ET	80	CROSSWIND JERSEYS
Daughters of JX CO-OP AD VDRL VESTIGE {3}-P-ET AJCA: JE840003012658819 (GT) JH1F JH2F NAAB: 1JE954																				
JX FARIA BROTHERS VESTIGE DALLAS {4}-ET	840003141975748	45K	100	F	65	187	1,406	65	56	2.79	4.1	0.3	1.1	3.8	1.4	11.9	5.5	JX FARIA BROTHERS CHILI DORTMUND {4}-ET	86	SEXING TECHNOLOGIES / ACC
Daughters of JX CO-OP MARLO CURRY {3}-ET AJCA: JE840003012658854 (GT) JH1F JH2F NAAB: 1JE971																				
JX CANGEN CURRY 4511 {4}-ET	111174511	9K	100	F	65	180	1,167	86	49	2.96	4.0	-1.3	-1.2	0.7	1.9	15.8	6.8	SUN VALLEY MAGNUM BELLITA		CANGEN INTERNATIONAL
Daughters of JX CRESCENT VOLCANO GRANT {6} AJCA: JEUSA000067295728 (GT) JH1F JH2F NAAB: 14JE754																				
RIALS GRANT LOULOU 4093	173296297	45K	100	F	67	180	977	64	46	2.79	5.4	-0.4	-0.5	1.8	1.2	19.1	7.5	RIALS PHAROAH LOU LOU 3126	85	RIALS FARM
Daughters of JX CROSSWIND PRIAPUS {3} AJCA: JEUSA000119499535 (GT) JH1F JH2F NAAB: 14JE742																				
JX FARIA BROTHERS JASPER {4}-ET	840003145742055	99K	100	F	67	192	1,468	71	58	2.93	5.1	0.5	1.1	2.3	0.9	7.6	6.5	JX FARIA BROTHERS HARRIS JUVENTUS {5}-ET	82	PEAK GENETICS
JX DUPAT PRIAPUS 19026 {4}-ET	840003150983541	45K	100	F	67	188	1,206	70	47	2.72	5.6	0.0	0.3	2.3	1.2	11.7	7.8	JX DUPAT HARRIS 15128 {5}-ET	82	WICKSTROM JERSEY FARMS IN

Name	Reg #	GT	BBR	JH1	Rel	GJPI	Milk	Fat	Prot	GPTA							Dam	Dam		
										SCS	PL	DPR	CCR	HCR	PTAT	JUI		GFI	Score	Owner
JX CAL-MART PRIAP WILLY 9852 {4}-ET	067369852	45K	100	F	65	188	981	55	40	2.80	5.8	2.7	2.4	4.6	1.5	20.9	5.9	CAL-MART VOLCANO WELDA 7290	85	MARTIN DAIRY LLC
JX FARIA BROTHERS PRIAPUS 405755 {4}	840003149328260	29K	100	F	64	186	1,268	84	57	2.87	2.7	-1.1	-0.8	2.5	1.4	7.7	5.5	JX FARIA BROTHERS EUSEBIO 305985 {4}-ET	78	FARIA BROTHERS DAIRIES
JX PEAK MANILA {4}-ET	840003149334975	45K	100	F	66	183	1,126	68	51	2.98	4.4	1.2	2.2	4.2	1.4	15.4	6.8	JX FARIA BROTHERS CHILI MEDELLIN {5}		PEAK GENETICS
JX DUPAT PRIAPUS 19036 {4}-ET	840003150983551	45K	100	F	64	183	1,052	69	43	2.92	5.8	-0.1	-0.2	1.9	2.2	28.2	4.9	JX DUPAT LEONEL 15627 {4}	81	WICKSTROM JERSEY FARMS IN
JX CAL-MART PRIAP WYLDA 9686 {4}-ET	067389686	45K	100	F	66	183	1,039	70	42	2.95	4.5	1.6	1.9	4.4	1.8	20.7	6.3	CAL-MART VOLCANO WELDA 7290	85	MARTIN DAIRY LLC
JX CAL-MART PRIAP WILLA 9676 {4}-ETN	067389676	45K	100	F	66	181	777	70	44	2.88	4.3	0.1	0.2	3.6	1.5	18.1	6.6	CAL-MART VOLCANO WELDA 7290	85	MARTIN DAIRY LLC
JX FARIA BROTHERS DESIRE {4}-ET	840003144911792	99K	100	F	67	180	1,511	78	57	2.99	3.6	-0.6	-0.9	2.3	1.9	12.8	6.4	JX FARIA BROTHERS HARRIS DUBLIN {4}		PEAK GENETICS
JX TAYLOR BROTHERS PRIAPUS 8241 {4}-ET	840003151551290	14K	100	F	65	179	1,163	62	47	2.85	4.8	1.5	0.9	1.1	1.1	12.3	5.8	JX TAYLOR BROTHERS LEONEL 7169 {4}	78	TAYLOR BROTHERS
JX PINE-TREE PRIAPUS 1307 1770 {4}-ET	067771770	45K	100	F	66	179	540	71	35	2.94	5.1	0.7	0.1	2.3	2.3	28.3	7.0	JX PINE-TREE MARLO PETUNIA {3}-ET		STEINER, MATTHEW
JX CROSSWIND PRIAPUS 8383 {4}	840003148106196	9K	100	F	63	179	677	60	33	2.74	5.6	1.9	1.8	3.9	1.6	17.3	5.8	CROSSWIND MAGNUM 5981 {3}	83	CROSSWIND JERSEYS
JX FARIA BROTHERS PRIAPUS 366442 {4}	840003144690497	29K	100	C	66	178	977	61	40	2.87	5.2	0.6	1.5	2.7	1.9	23.9	6.5	JX FARIA BROTHERS VISIONARY 235312 {4}-ET	82	FARIA BROTHERS DAIRIES
JX TAYLOR BROTHERS PRIAPUS 8234 {4}-ET	840003151551283	14K	100	F	65	177	1,062	58	40	2.84	5.7	1.6	1.2	2.6	1.6	22.5	6.2	JX TAYLOR BROTHERS MARLO 7089 {3}	80	TAYLOR BROTHERS
JX CAL-MART PRIAP WILLY 9847 {4}-ET	067369847	45K	100	F	66	177	879	65	39	2.90	4.2	1.7	1.8	4.8	1.3	13.7	6.6	CAL-MART VOLCANO WELDA 7290	85	MARTIN DAIRY LLC
JX TAYLOR BROTHERS PRIAPUS 8238 {4}-ET	840003151551287	14K	100	F	65	176	387	61	27	2.77	6.7	1.4	1.8	2.6	1.8	26.6	5.5	JX TAYLOR BROTHERS PROP JOE 7055 {4}	74	TAYLOR BROTHERS
JX FARIA BROTHERS PRIAPUS 374356 {4}-ET	840003145742929	29K	100	F	65	175	1,428	67	56	2.95	3.4	-0.1	0.1	2.3	1.3	15.6	5.9	JX FARIA BROTHERS HARRIS JUVENTUS {5}-ET	82	FARIA DAIRY
JX DUPAT PRIAPUS 18997 {4}-ET	840003149435576	45K	100	F	67	175	543	67	37	2.87	4.9	0.3	1.0	2.8	1.6	16.0	7.4	DUTCH HOLLOW LEMONHEAD MARLO-ET	74	WICKSTROM JERSEY FARMS IN
JX MM PRIAPUS 4238 {4}	840003151202642	45K	100	F	66	175	385	73	35	2.82	4.3	1.0	0.7	2.3	1.5	19.0	5.9	JX MM WALTER 19079 {5}	80	HOGAN, DAVID L
JX TAYLOR BROTHERS PRIAPUS 8266 {4}-ET	840003151551315	14K	100	F	64	174	989	76	50	2.87	3.0	-0.2	-0.3	0.9	1.3	8.2	5.2	JX TAYLOR BROTHERS PROP JOE 7055 {4}	74	TAYLOR BROTHERS
JX PEAK DAENERYS {4}-ET	840003147223783	45K	100	F	65	174	1,191	58	46	2.82	4.9	1.4	1.1	2.6	1.5	17.4	5.8	JX FARIA BROTHERS HARRIS DUBLIN {4}		PEAK GENETICS

Daughters of	JX DUPAT JLS AVON KLAY {3}-P-ET	AJCA: JE840003127607528 (GT)	JH1F	JH2F	NAAB: 7JE1569															
JX FARIA BROTHERS KLAY 392803 {4}-P-ET	840003148044322	29K	100	F	64	187	977	59	41	2.87	5.3	1.8	1.7	1.9	1.7	24.4	5.6	JX FARIA BROTHERS MARLO 282662 {3}-ET	86	FARIA DAIRY
JX FARIA BROTHERS KLAY 392937 {4}-P-ET	840003148044456	29K	100	F	63	186	1,530	77	55	2.93	4.2	0.5	0.9	2.6	1.3	12.7	4.9	JX FARIA BROTHERS MARLO 304650 {3}-ET	80	FARIA DAIRY
JX JER-Z-BOYZ KLAY MAE 62042 {4}-P-ET	173269468	45K	100	F	65	182	1,223	69	46	2.75	4.7	-0.6	0.4	1.1	1.7	23.7	6.3	JER-Z-BOYZ SEVEN MAE 52120-P	84	JER-Z-BOYZ
JX JER-Z-BOYZ KLAY MAE 61978 {4}-PP-ET	173268832	45K	100	F	66	177	1,137	65	48	2.74	4.2	-1.3	-0.6	0.7	1.6	16.8	6.5	JER-Z-BOYZ SEVEN MAE 52120-P	84	JER-Z-BOYZ
JX KASH-IN AVON KLAY 55753 {4}-P-ET	840003150864739	9K	100	F	66	177	1,216	51	46	2.83	5.6	1.8	2.5	2.8	1.5	19.2	7.6	KASH-IN DAZZLER 42833-ET	91	RANCHO TERESITA DAIRY

Daughters of	JX DUPAT JLS AVON STEPH {3}-P-ET	AJCA: JE840003127607527 (GT)	JH1F	JH2F	NAAB: 7JE1570															
JX FARIA BROTHERS STEPH NYC {4}-P-ET	840003149329505	29K	100	F	64	196	1,386	76	61	2.85	3.5	-0.8	-0.8	1.4	1.1	17.8	4.9	JX FARIA BROTHERS CALVIN 306933 {5}	85	FARIA BROTHERS DAIRIES
JX FARIA BROTHERS STEPH 402281 {4}-P-ET	840003149324786	29K	100	F	63	193	1,476	100	61	2.96	3.1	-1.0	-0.9	0.1	0.8	6.0	4.8	JX FARIA BROTHERS MAGNUM 253848 {3}		FARIA BROTHERS DAIRIES
JX DUPAT STEPH 19203 {4}-ET	840003150983718	45K	100	F	66	182	1,599	56	57	2.82	4.3	0.6	1.1	0.5	1.0	15.1	7.0	DUPAT ISAAC 15608	73	WICKSTROM JERSEY FARMS IN

Daughters of	JX FARIA BROTHERS ALLEN IVERSON {3}-ET	AJCA: JE840003135124354 (GT)	JH1F	JH2F	NAAB: 29JE4069															
JX FARIA BROTHERS IVERSON 397599 {4}-ET	840003148049118	29K	100	F	61	189	908	93	49	2.72	3.1	0.1	0.3	0.4	0.8	6.4	3.7	JX FARIA BROTHERS MAGNUM 253848 {3}		FARIA BROTHERS DAIRIES

Daughters of	JX FARIA BROTHERS BRAD STEVENS {5}	AJCA: JE840003126052303 (GT)	JH1C	JH2F	NAAB: 1JE957															
JX FARIA BROTHERS STEVENS 382203 {5}-ET	840003147345295	29K	100	C	64	216	1,900	89	76	2.92	3.5	-1.3	-0.7	2.0	1.4	11.1	6.1	JX FARIA BROTHERS EUSEBIO 305985 {4}-ET	78	FARIA BROTHERS DAIRIES
JX FARIA BROTHERS STEVENS 382131 {4}-ET	840003147345223	29K	100	F	66	210	1,538	75	65	2.88	5.1	-0.5	0.7	3.3	1.3	14.8	6.9	JX FARIA BROTHERS MARLO 304662 {3}-ET	80	SELECT SIRES INC - SIRE D
JX FARIA BROTHERS STEVENS CHICAGO {4}-ET	840003145741863	29K	100	F	64	210	1,501	70	56	2.72	6.1	0.2	1.4	3.6	1.5	22.6	5.2	JX FARIA BROTHERS AVON 281569 {3}	80	SELECT SIRES INC - SIRE D
JX FARIA BROTHERS STEVENS 382161 {4}-ET	840003147345253	29K	100	C	65	198	1,819	92	70	2.94	3.6	-1.3	-1.2	1.6	0.7	7.4	6.0	JX FARIA BROTHERS MARLO 304662 {3}-ET	80	FARIA DAIRY
JX OAK LANE STEVENS 2199 {4}-ET	067742199	45K	100	C	66	197	1,045	72	50	2.88	5.3	-0.2	0.5	2.8	1.9	26.7	6.7	JX OAK LANE MARLO 364 {3}	88	OAK LANE JERSEYS
JX FARIA BROTHERS STEVENS 382901 {4}-ET	840003147345993	29K	100	C	65	195	1,836	80	72	2.94	3.7	-1.5	-1.6	0.7	1.2	11.1	6.4	JX FARIA BROTHERS MARLO 304662 {3}-ET	80	FARIA DAIRY
JX FARIA BROTHERS STEVENS 382875 {4}-ET	840003147345967	29K	100	C	65	194	1,328	82	59	2.77	4.2	-1.0	-0.4	1.3	0.8	12.3	6.0	JX FARIA BROTHERS MARLO 304662 {3}-ET	80	FARIA DAIRY
JX RIVER VALLEY STEVENS GOFF 5663 {6}-ET	067445663	45K	100	F	67	194	1,232	73	59	2.81	5.4	-1.3	-1.0	0.1	2.0	18.7	8.0	RIVER VALLEY MACKENZIE GOFF 1451		RIVER VALLEY FARM
JX RVVF STEVENS 50555 {6}-ET	173234387	45K	100	F	65	193	1,067	78	56	2.78	4.5	-1.9	-1.0	1.6	1.6	14.1	7.1	RVVF MACKENZIE 44800	86	RIVER VALLEY FARM & VICTO
JX FARIA BROTHERS STEVENS 389621 {4}-ET	840003147352713	50K	100	F	66	191	1,520	73	63	2.86	4.4	-1.6	-0.9	1.7	1.1	13.3	6.2	JX FARIA BROTHERS MARLO CHAPEL HILL {3}-	82	FARIA DAIRY
JX CROSSWIND STEVENS 8203 {4}-ET	840003148106016	9K	100	F	63	190	1,252	76	61	2.84	3.9	-2.4	-1.4	2.3	1.3	14.4	6.1	JX CROSSWIND VANDRELL 6870 {3}-ET		CROSSWIND JERSEYS
JX OAK LANE STEVENS 704 {4}-ET	067310704	45K	100	F	66	188	989	72	48	2.86	4.5	-1.4	-0.5	1.9	2.4	32.6	6.6	JX OAK LANE MARLO 364 {3}	88	OAK LANE JERSEYS
JX FARIA BROTHERS STEVENS 382748 {5}-ET	840003147345840	29K	100	C	64	187	1,762	91	76	3.02	2.2	-3.1	-2.0	0.9	0.8	2.6	5.5	JX FARIA BROTHERS EUSEBIO 305985 {4}-ET	78	FARIA BROTHERS DAIRIES
JX ALL LYNNS BRAD STEVENS VERSE 4 {5}-ET	173281325	45K	100	F	65	187	1,628	71	64	2.93	4.0	-1.6	-0.8	1.6	1.7	19.4	6.9	JX ALL LYNNS LEONEL VERSE {4}		ALLEN, DAVID
JX CROSSWIND STEVENS 8495 {4}-ET	840003148106308	9K	100	F	64	186	1,056	86	51	2.90	4.5	-0.6	0.3	1.3	1.5	17.9	6.3	JX CROSSWIND MARLO 7051 {3}	84	CROSSWIND JERSEYS
JX FARIA BROTHERS STEVENS 373604 {5}-ET	840003145742177	29K	100	F	65	186	1,083	77	49	2.83	4.5	-0.7	-0.5	1.7	1.5	20.1	6.8	JX FARIA BROTHERS TARHEEL 300100 {4}-ET	81	FARIA BROTHERS DAIRIES

147

Name	Reg #	GT	BBR	JH1	Rel	GJPI	Milk	Fat	Prot	GPTA							Dam	Dam Score	Owner	
										SCS	PL	DPR	CCR	HCR	PTAT	JUI				GFI
JX FARIA BROTHERS STEVENS 368863 (5)-ET	840003144692918	29K	100	F	66	184	1,669	81	67	2.91	4.0	-2.2	-1.5	1.1	1.5	9.5	7.1	JX FARIA BROTHERS LEONEL 290670 (4)	80	FARIA BROTHERS DAIRIES
JX FARIA BROTHERS STEVENS 373624 (6)-ET	840003145742197	50K	100	F	66	184	1,355	70	67	2.78	3.3	-1.1	-0.6	1.8	0.8	7.7	6.3	JX FARIA BROTHERS CHILI FIORENTINA (5)	82	FARIA BROTHERS DAIRIES
JX FARIA BROTHERS STEVENS 369599 (5)-ET	840003144693654	29K	100	C	64	184	1,381	76	60	2.86	4.6	-0.9	-0.2	1.2	1.1	11.5	5.6	JX FARIA BROTHERS LEONEL 290670 (4)	80	FARIA BROTHERS DAIRIES
JX FARIA BROTHERS STEVENS 376820 (5)	840003145745393	29K	100	F	66	184	751	76	49	2.86	3.9	-1.5	-1.4	1.4	1.8	25.9	7.4	JX FARIA BROTHERS PROP JOE 287230 (4)	84	FARIA BROTHERS DAIRIES
JX FARIA BROTHERS STEVENS 137 (4)-ET	840003144911788	29K	100	C	64	183	1,317	74	53	2.82	4.2	-1.1	-0.5	0.8	1.6	21.8	5.3	JX FARIA BROTHERS MARLO 282662 (3)-ET	86	FARIA DAIRY
JX OAK LANE STEVENS 2206 (4)-ET	067692206	45K	100	F	65	183	1,172	73	47	2.86	4.9	-1.2	0.0	1.9	1.9	24.9	5.9	JX OAK LANE MARLO 364 (3)	88	OAK LANE JERSEYS
JX CROSSWIND STEVENS 8482 (4)-ET	840003148106295	9K	100	F	64	181	1,229	56	51	2.76	4.7	-0.3	1.1	3.5	1.4	14.9	6.7	JX CROSSWIND VANDRELL 7005 (3)	82	CROSSWIND JERSEYS
JX CROSSWIND STEVENS 8492 (4)-ET	840003148106305	9K	100	F	63	181	946	65	39	2.71	5.6	1.2	2.3	2.6	1.2	20.7	5.8	JX CROSSWIND MARLO 7051 (3)	84	CROSSWIND JERSEYS
JX RIVER VALLEY STEVEN LIPSTIK 5767 (6)-ET	067445767	45K	100	F	67	180	1,624	71	62	2.93	4.3	-2.0	-1.5	-0.6	1.7	18.4	8.1	HILLVIEW MACKENZIE KEY-LIPSTICK-P-ET	85	RIVER VALLEY FARM, SAUDER
JX FARIA BROTHERS STEVENS 356117 (5)-ET	840003143565577	29K	100	C	68	179	1,234	73	56	2.83	4.1	-2.2	-1.5	0.4	1.3	15.8	7.7	FARIA BROTHERS MARVEL MESSI (4)	84	FARIA DAIRY
JX RIVER VALLEY STEVENS MACKAY 5781 (6)-ET	067445781	45K	100	C	66	178	1,887	75	66	2.82	3.8	-3.3	-2.8	0.8	1.7	13.0	7.5	DP CHISEL MACKY 2363-ET		RIVER VALLEY FARM
JX FARIA BROTHERS STEVENS 369566 (6)-ET	840003144693621	29K	100	C	65	177	1,811	82	71	2.88	2.0	-2.9	-2.6	0.2	0.7	6.4	5.9	JX FARIA BROTHERS HARRIS JUVENTUS (5)-ET	82	FARIA DAIRY
JX FARIA BROTHERS STEVENS 382714 (5)-ET	840003147345806	29K	100	F	65	176	1,533	72	62	2.83	2.8	-1.5	-0.4	1.7	0.5	6.2	6.5	JX FARIA BROTHERS EUSEBIO 305985 (4)-ET	78	FARIA BROTHERS DAIRIES
JX RIVER VALLEY STEVEN LEILANI 5766 (6)-ET	067445766	45K	100	F	67	176	1,457	48	52	2.78	5.6	-1.2	0.7	2.9	1.4	20.7	8.2	RIVER VALLEY ARCHER LEILANI 1513-ET	87	RIVER VALLEY FARM
JX FARIA BROTHERS STEVENS 374908 (5)-ET	840003145743481	29K	100	C	66	176	1,028	74	48	2.75	3.7	-1.0	-0.7	1.1	1.7	18.6	6.6	JX FARIA BROTHERS PROP JOE 282784 (4)		FARIA BROTHERS DAIRIES
JX FARIA BROTHERS STEVENS 373620 (4)-ET	840003145742193	29K	100	F	63	175	1,561	80	70	2.95	2.3	-3.3	-2.9	0.8	1.2	12.1	5.5	JX FARIA BROTHERS REGENCY 278372 (3)		FARIA BROTHERS DAIRIES
JX FARIA BROTHERS STEVENS 377289 (5)-ET	840003145745862	29K	100	C	66	174	1,682	77	71	2.92	2.4	-3.5	-3.5	-0.5	1.6	16.4	7.0	FARIA BROTHERS CANES (4)-P		FARIA BROTHERS DAIRIES
JX FARIA BROTHERS STEVENS 382840 (5)-ET	840003147345932	29K	100	F	64	174	1,669	82	70	2.97	2.1	-2.7	-2.1	1.2	0.7	4.4	5.7	JX FARIA BROTHERS EUSEBIO 305985 (4)-ET	78	FARIA BROTHERS DAIRIES

Daughters of JX FARIA BROTHERS CALVIN HARRIS (4)	AJCA: JE840003124526356 (GT)										JH1F	JH2F	NAAB: 14JE704							
JX ALL LYNNS NIKKI (4)	173268065	45K	100	F	68	200	1,143	73	49	2.88	5.0	0.9	1.2	3.5	1.6	22.3	6.7	JX ALL LYNNS MARLO NERISSA (3)	81	PEAK GENETICS
JX AVI-LANCHE CALVIN CHINA 19697 (5)	840003131413085	45K	100	F	67	190	1,344	79	63	2.90	2.8	0.5	0.7	2.2	0.4	2.8	5.9	JX AVI-LANCHE VICEROY CHINA 16150 (4)	78	AVILA RICHARD & JENNIFER
JX RIVER VALLEY CLVIN CHERITA 60262 (5)-ET	173176632	45K	100	F	68	189	1,348	72	52	2.85	5.2	0.1	1.0	1.4	1.2	12.5	6.1	JX SHAN-MAR FASTRACK CHERITA (4)	86	RIVER VALLEY FARM
JX FARIA BROTHERS CALVIN 76536 (5)-ET	840003132350370	13K	100	F	68	185	1,926	65	65	2.80	3.5	-1.7	-0.1	3.3	1.3	11.0	7.1	JX FARIA BROTHERS VOLCANO PSG (4)	81	FARIA BROTHERS DAIRIES
JX SMJ CALVIN BEAST (4)	067751976	45K	100	F	67	185	1,572	65	55	2.79	4.7	0.3	1.2	2.8	1.0	7.2	5.6	JX SMJ DAZZLER BRISTOL (3)	86	SILVER MAPLE FARMS INC
JX OAK LANE CALVIN HARRIS 2211 (4)-ET	067692211	45K	100	F	68	185	805	57	39	2.76	5.6	1.1	2.1	2.9	1.6	25.8	6.2	JX OAK LANE MARLO 364 (3)	88	OAK LANE JERSEYS
JX AVI-LANCHE CALVIN PLUM 18822 (4)-ET	840003131412210	45K	100	F	68	183	1,217	63	45	2.80	4.9	0.8	0.6	2.4	1.4	22.0	5.8	JX AVI-LANCHE MARLO PLUM 15372 (3)-ET	85	SEXING TECHNOLOGIES / ACC
JX TAYLOR BROTHERS C HARRIS 7643 (4)	840003140039652	29K	100	F	69	181	1,262	64	42	2.69	4.9	0.6	1.2	3.9	1.6	16.9	7.7	TAYLOR BROTHERS SAMSON 6224 (3)	78	TAYLOR BROTHERS
JX PEAK MADRID (5)-ET	840003147839865	99K	100	F	69	180	1,641	63	59	2.81	4.0	-0.6	0.0	2.7	1.3	14.8	7.6	JX DUTCH HOLLOW HARRIS MOLLY (5)		PEAK GENETICS
JX TAYLOR BROTHERS C HARRIS 7671 (5)	840003140039680	29K	100	F	68	179	1,195	61	50	2.95	6.0	0.9	0.8	2.2	1.1	10.5	6.6	JX TAYLOR BROTHERS CLARK 5886 (4)	84	TAYLOR BROTHERS
JX PEAK MOLLY CLVN 80859 (5)-ET	840003147839911	45K	100	F	68	177	1,113	65	51	2.76	3.5	-1.5	-0.3	1.5	1.4	21.8	6.7	JX DUTCH HOLLOW HARRIS MOLLY (5)		PEAK GENETICS
JX PEAK MOLLY CLVN 80871 (5)-ET	840003147839923	45K	100	F	68	176	942	57	50	2.79	3.8	-0.9	0.3	2.3	1.4	18.6	6.9	JX DUTCH HOLLOW HARRIS MOLLY (5)		PEAK GENETICS
JX PROGENESIS CALVIN MARRY ME (5)-ET	110916695	45K	100	F	67	176	1,339	51	49	2.78	5.3	-0.2	1.0	3.7	1.5	22.3	6.7	PROGENESIS MATRIARCH-ET		THE SEMEX ALLIANCE

Daughters of JX FARIA BROTHERS DEGROM (3)-ET	AJCA: JE840003126052253 (GT)										JH1C	JH2F	NAAB: 1JE962							
JX MM DEGROM 4678 (4)	840003151203082	45K	100	F	65	194	1,658	88	67	2.98	3.9	-2.0	-1.0	0.3	1.6	8.0	6.3	JX MM CASCADE 21523 (4)		MISTY MEADOW DAIRY
JX MM DEGROM 4685 (4)	840003151203089	45K	100	F	65	190	760	78	42	3.03	5.5	0.1	1.2	1.7	2.0	31.4	6.3	JX MM MACKENZIE 22019 (5)		MISTY MEADOW DAIRY
JX FARIA BROTHERS DEGROM 355499 (4)-ET	840003143564959	29K	100	C	66	187	1,213	56	43	2.71	6.8	-0.8	1.0	1.5	2.4	35.8	6.3	JX FARIA BROTHERS VISIONARY 235312 (4)-ET	82	FARIA BROTHERS DAIRIES
JX MM DEGROM 4131 (4)	840003151202535	45K	100	F	65	177	1,028	81	49	2.96	3.8	-1.4	-0.6	-0.1	1.3	19.7	6.3	JX MM MESSI 21506 (3)	77	MISTY MEADOW DAIRY

Daughters of JX FARIA BROTHERS EUSEBIO (4)-ET	AJCA: JE840003124526334 (GT)										JH1F	JH2F	NAAB: 1JE921							
JX OAK LANE EUSEBIO 2181 (5)-ET	067742181	45K	100	F	68	206	1,233	92	65	2.83	3.5	-2.4	-1.8	0.0	1.7	14.5	6.5	OAKLANE CHISEL DELLA 2130-ET	84	OAK LANE JERSEYS
JX FARIA BROTHERS EUSEBIO 343052 (5)	840003141973597	45K	100	F	69	196	2,152	92	81	2.91	1.9	-4.0	-3.3	-1.0	1.1	10.1	6.7	FARIA BROTHERS VOLCANO 228178 (4)	90	FARIA BROTHERS DAIRIES
JX FARIA BROTHERS MARIAH (5)-ET	840003139893267	99K	100	F	67	196	1,630	96	68	2.89	2.8	-1.9	-1.1	-0.2	1.0	9.7	4.9	JX FARIA BROTHERS MAGNUM 261045 (4)	88	PEAK GENETICS
JX FARIA BROTHERS EUSEBIO 373519 (5)	840003145742092	29K	100	F	68	192	1,257	91	64	2.91	3.2	-1.2	-0.7	-0.9	0.6	3.7	6.4	FARIA BROTHERS MACKENZIE 290577 (4)		FARIA BROTHERS DAIRIES
JX OAK LANE EUSEBIO ERICA (5)-ET	067742169	45K	100	F	68	186	1,099	92	56	2.94	3.6	-2.2	-1.3	1.1	1.7	15.9	6.1	OAKLANE CHISEL DELLA 2130-ET	84	VIERRA DAIRY FARMS
JX FARIA BROTHERS EUSEBIO 304538 (5)-ET	840003136545847	29K	100	F	69	183	1,141	83	60	2.95	2.5	-1.1	-0.5	-1.2	1.2	13.5	6.9	FARIA BROTHERS MAGNUM BARCA (5)-ET	85	FARIA DAIRY
JX PROGENESIS EUSEBIO MINDY (5)-ET	110809586	45K	100	F	68	182	1,949	79	62	2.74	3.9	-3.6	-2.8	0.1	2.1	21.5	7.6	PROGENESIS MIRACLE-ET		THE SEMEX ALLIANCE
JX PROGENESIS EUSEBIO MINI (5)-ET	110500059	45K	100	F	68	182	1,756	68	59	2.87	4.2	-1.6	-0.6	1.7	1.7	20.3	7.8	PROGENESIS MIRACLE-ET		THE SEMEX ALLIANCE
JX MM EUSEBIO 22635 (5)	119943360	45K	100	F	67	179	1,980	85	76	3.00	2.0	-4.1	-3.7	-0.9	1.5	14.1	5.6	JX MM HARRIS 18811 (4)	83	MISTY MEADOW DAIRY
JX FARIA BROTHERS EUSEBIO 348379 (5)	840003141978924	29K	100	F	68	177	1,516	92	68	2.89	1.8	-2.4	-1.7	0.3	0.9	-0.6	5.7	JX FARIA BROTHERS CHILI DORTMUND (4)-ET	86	FARIA BROTHERS DAIRIES
JX FARIA BROTHERS EUSEBIO 306168 (4)-ET	840003136547477	29K	100	F	66	176	1,690	99	69	3.01	0.7	-2.7	-2.4	-1.1	0.8	0.6	4.4	JX FARIA BROTHERS MAGNUM 255552 (3)		FARIA BROTHERS DAIRIES

Name	Reg #	GT	BBR	JH1	Rel	GJPI	Milk	Fat	Prot	GPTA							Dam	Dam Score	Owner	
										SCS	PL	DPR	CCR	HCR	PTAT	JUI				GFI
JX AHLEM EUSEBIO LANA 51128 {5}	075851128	9K	100	C	68	176	1,521	64	61	2.92	3.6	-0.9	0.0	0.2	1.7	16.8	8.5	AHLEM WARRANT LANA 47058	81	AHLEM FARMS PARTNERSHIP
JX FARIA BROTHERS EUSEBIO 304584 {4}-ET	840003136545893	50K	100	F	70	175	1,541	90	53	2.86	2.8	-0.8	-0.9	-0.6	1.0	5.0	6.8	JX FARIA BROTHERS MAGNUM MILAN {3}-ET	87	FARIA BROTHERS DAIRIES
JX KASH-IN EUSEBIO 50027 {5}-ET	840003137867747	29K	100	F	69	174	1,603	83	69	2.88	2.1	-5.3	-3.9	-0.7	1.8	14.5	7.1	KASH-IN AXIS 43391-ET		RANCHO TERESITA DAIRY
JX MM EUSEBIO 2616 {5}	840003146678428	45K	100	F	68	174	1,684	73	64	2.83	3.2	-1.4	-0.4	1.2	0.6	-0.5	6.0	MM BLADE 18608 {4}	76	MISTY MEADOW DAIRY
JX PROGENESIS DARLENE {5}-ET	109862298	29K	100	F	69	174	1,608	89	62	2.94	2.2	-2.0	-2.1	0.1	1.2	5.3	7.7	JX GENERATIONS JAMMER DORA {5}	87	VIERRA DAIRY FARMS

Daughters of	JX FARIA BROTHERS FAMILIA {3}-ET	AJCA: JE840003126052286 (GT)	JH1C	JH2F	NAAB: 551JE1699															
JX FARIA BROTHERS FAMILIA 407158 {4}-ET	840003149329663	29K	100	F	64	196	1,317	97	55	2.86	3.6	-0.8	0.4	0.9	1.2	4.2	5.0	JX FARIA BROTHERS EUSEBIO 309292 {4}-ET		FARIA BROTHERS DAIRIES
JX FARIA BROTHERS FAMILIA 383722 {4}-ET	840003147346814	29K	100	F	67	185	1,245	83	52	2.83	4.0	-1.0	0.3	1.7	1.4	5.4	7.6	JX FARIA BROTHERS CHILI 300088 {4}		FARIA BROTHERS DAIRIES
JX FARIA BROTHERS FAMILIA 387091 {4}-ET	840003147350183	29K	100	F	65	183	1,647	95	62	2.90	2.3	-2.2	-2.4	-1.5	1.9	12.8	6.0	JX FARIA BROTHERS EUSEBIO 303711 {5}	85	FARIA BROTHERS DAIRIES
JX AHLEM FAMILIA NITA 52540 {4}-ET	067952540	9K	100	F	65	176	1,317	76	58	2.96	3.8	-2.1	-2.0	0.4	1.4	14.5	6.5	JX AHLEM HARRIS NITA 44884 {5}-ET	85	AHLEM FARMS PARTNERSHIP

Daughters of	JX FARIA BROTHERS FOURNETTE {3}-ET	AJCA: JE840003135124113 (GT)	JH1F	JH2F	NAAB: 7JE1600															
JX JER BEL FOURNETTE FREMONT {4}-ET	173310155	45K	100	F	64	189	1,467	56	50	2.77	4.9	1.4	2.1	2.5	1.8	27.0	5.9	JX JER BEL VISIONARY ASPEN {5}	91	SELECT SIRES INC - SIRE D
JX WILSONVIEW FORNETTE MAGGIE {4}	173296251	45K	100	F	63	181	1,815	90	60	2.92	2.9	-0.3	0.3	0.2	1.3	8.6	4.7	JX WILSONVIEW LEONAL MELANIE {4}	85	WILSONVIEW DAIRY
JX JER BEL FOURNETTE KIDRON {4}-ET	173310191	45K	100	F	67	179	1,720	50	61	2.80	4.0	0.7	1.2	2.7	1.1	11.6	7.3	JX JER BEL VISIONARY ASPEN {5}	91	KING HOWARD & FAMILY
JX JER BEL FOURNETTE ELMORE {4}-ET	173310146	45K	100	F	66	179	1,681	58	60	2.82	3.7	0.3	0.3	2.2	1.1	10.2	6.8	JX JER BEL VISIONARY ASPEN {5}	91	KING HOWARD & FAMILY
JX FARIA BROTHERS FOURNETTE 402731 {4}-ET	840003149325236	29K	100	F	64	177	1,783	66	61	3.01	4.1	-0.4	0.4	0.4	1.7	15.4	6.4	FARIA BROTHERS NXLEVEL 310597 {6}-ET		FARIA DAIRY

Daughters of	JX FARIA BROTHERS FUTURE {3}-ET	AJCA: JE840003126052250 (GT)	JH1F	JH2F	NAAB: 1JE966															
JX FARIA BROTHERS FUTURE ROME {4}-ET	840003148046717	29K	100	F	64	207	877	96	53	2.77	3.7	-0.8	-0.2	1.1	1.3	13.8	4.8	JX FARIA BROTHERS RONALDO 310418 {4}	84	FARIA BROTHERS DAIRIES
JX FARIA BROTHERS FUTURE 390923 {4}-ET	840003148042442	29K	100	F	63	201	1,608	85	63	2.86	2.9	-0.2	-0.1	-0.2	2.0	16.2	4.9	JX FARIA BROTHERS EUSEBIO 303711 {5}	85	FARIA BROTHERS DAIRIES
JX PEAK MIRANDA {4}-ET	840003147223941	45K	100	F	66	201	1,230	67	55	2.79	5.3	0.7	1.8	2.6	1.5	16.0	6.5	JX FARIA BROTHERS CHILI MEDELLIN {5}		PEAK GENETICS
JX FARIA BROTHERS FUTURE 391154 {4}-ET	840003148042673	29K	100	F	65	198	1,279	98	56	2.91	3.8	-1.4	-0.9	0.2	1.6	12.1	5.4	JX FARIA BROTHERS EUSEBIO 309292 {4}-ET		FARIA BROTHERS DAIRIES
JX CAL-MART FUTURE PIPER 9705 {4}-ET	067369705	45K	100	F	66	194	874	85	51	2.83	4.0	-0.4	-0.4	1.7	1.9	20.4	6.7	JX CAL-MART RONALDO PARISA 8594 {4}		MARTIN DAIRY LLC
JX CAL-MART FUTURE BRITIN 9732 {4}-ET	067369732	45K	100	F	66	194	549	80	47	2.83	5.2	-0.7	-0.1	-0.7	1.4	18.5	6.5	JX CAL-MART HARRIS BELLE 7966 {5}	83	MARTIN DAIRY LLC
JX FARIA BROTHERS HANNAH {4}-ET	840003145739515	99K	100	F	66	192	1,272	64	50	2.82	5.3	-0.1	0.7	0.9	2.0	26.8	5.6	JX FARIA BROTHERS HARRIS 248927 {3}-ET	83	PEAK GENETICS
JX FARIA BROTHERS FUTURE 395288 {4}-ET	840003148046807	29K	100	F	66	184	1,303	84	55	3.00	3.0	-0.6	0.0	2.0	1.7	14.6	6.7	JX FARIA BROTHERS NXLEVEL 310247 {5}-ET		FARIA DAIRY
JX FARIA BROTHERS FUTURE 395128 {4}-ET	840003148046647	50K	100	F	66	183	1,535	81	56	2.94	2.9	-0.1	-0.1	1.0	1.7	13.7	6.2	JX FARIA BROTHERS NXLEVEL 310247 {5}-ET		FARIA DAIRY
JX FARIA BROTHERS FUTURE 394211 {4}-ET	840003148045730	50K	100	F	66	183	952	79	46	2.91	4.0	-0.4	-0.6	0.9	2.1	23.0	6.4	JX FARIA BROTHERS NXLEVEL 310247 {5}-ET		FARIA DAIRY
JX SCHULTZ FUTURE PAMELA {4}-ET	067747283	9K	100	F	65	182	1,399	69	55	2.91	3.7	-1.7	-1.3	0.1	1.9	25.3	7.1	JX SCHULTZ HARRIS PATTIE {5}	82	HUFFARD DAIRY FARMS
JX PEAK MDLLN FUTR W686 {4}-ET	840003147223942	45K	100	F	66	181	1,400	81	55	2.81	3.1	-1.2	-1.0	0.5	1.8	16.5	6.1	JX FARIA BROTHERS CHILI MEDELLIN {5}		PEAK GENETICS
JX FARIA BROTHERS FUTURE 369524 {4}-ET	840003144693579	29K	100	F	65	180	1,484	78	55	2.82	3.7	-1.6	-0.9	0.3	2.1	21.9	5.4	JX FARIA BROTHERS HARRIS 248927 {3}-ET	83	FARIA BROTHERS DAIRIES
JX FOREST GLEN FUTURE GEMINI {4}	067784584	45K	100	F	67	179	1,214	70	59	2.95	3.2	-2.0	-1.2	1.8	1.9	17.4	7.6	FOREST GLEN REGENCY GEMINI	73	BANSEN, DAN K
JX SANDCREEKS FUTURE 10896 {4}-ET	840003147815169	14K	100	F	67	178	1,369	61	50	2.92	4.8	-0.1	0.2	1.6	1.7	21.4	6.8	PINE-TREE FORMIDABLE FRECKLES-ET	85	SAND CREEK DAIRY LLC
JX FARIA BROTHERS FUTURE 373410 {4}-ET	840003145741983	29K	100	F	66	178	1,193	69	47	2.88	4.4	0.2	0.2	0.8	2.0	17.7	6.9	JX FARIA BROTHERS TARHEEL 300100 {4}-ET	81	FARIA BROTHERS DAIRIES
JX PEAK MOLLY FUTR 81188 {4}-ET	840003149335043	45K	100	F	67	178	971	69	46	2.73	4.5	-0.7	-0.5	1.3	1.7	19.9	7.7	JX DUTCH HOLLOW HARRIS MOLLY {5}		PEAK GENETICS
JX FARIA BROTHERS FUTURE TORONTO {4}-ET	840003145743506	29K	100	F	64	177	1,427	56	48	2.77	5.1	0.5	1.2	1.7	1.7	24.1	4.9	JX FARIA BROTHERS AVON 281569 {3}	80	SELECT SIRES INC - SIRE D
JX TLJ FUTURE N MAID 2398 {4}-ET	067662398	45K	100	F	66	176	540	78	37	2.95	4.4	-1.2	-0.7	0.6	2.6	28.5	7.7	TLJ NXLEVEL B MAID 2266-ET		LEHNERTZ, TRAVIS
JX ABS TLD FUTURE 4491 {4}-ET	840003146074491	45K	100	F	65	175	1,208	67	51	2.90	4.3	-0.8	-0.7	-0.1	1.6	22.0	6.2	JX FARIA BROTHERS ST. ROSE OF LIMA {4}-ET		GRISWOLD, KEVIN J
JX SANDCREEKS FUTURE 10376 {4}-ET	840003144012187	14K	100	F	67	175	1,366	53	48	2.96	4.8	0.9	1.0	0.6	1.7	20.3	7.1	PINE-TREE FORMIDABLE FLURRY-ET	82	SAND CREEK DAIRY LLC

Daughters of	JX FARIA BROTHERS GSP {3}-ET	AJCA: JE840003012575949 (GT)	JH1F	JH2F	NAAB: 200JE1025															
JX MM GSP 22583 {4}	119942846	45K	100	F	69	191	672	77	45	2.85	4.7	0.1	-0.4	0.2	2.2	25.3	6.6	JX MM WALTER 18763 {3}	83	SEXING TECHNOLOGIES / ACC

Daughters of	JX FARIA BROTHERS JAE CROWDER {3}	AJCA: JE840003135124084 (GT)	JH1F	JH2F	NAAB: 1JE973															
JX FARIA BROTHERS CROWDER 385758 {4}-ET	840003147348850	29K	100	F	65	179	1,037	73	44	2.86	4.1	0.6	0.4	1.5	1.6	18.8	6.0	JX FARIA BROTHERS MARLO 282662 {3}-ET	86	FARIA DAIRY

Daughters of	JX FARIA BROTHERS JODECI {3}	AJCA: JE840003126051999 (GT)	JH1F	JH2F	NAAB: 1JE964															
JX ABS TLD 4489 TAMARA {4}	840003146074489	45K	100	F	65	205	1,286	63	51	2.70	6.2	-0.8	-0.2	2.3	1.5	26.0	6.0	JX TAYLOR BROTHERS BARKSDALE 6958 {3}-ET		ABS GLOBAL INC
JX FARIA BROTHERS JODECI DALHART {4}-ET	840003143561305	99K	100	F	66	196	972	68	53	2.83	4.6	1.0	1.0	3.0	1.0	15.0	5.5	JX FARIA BROTHERS CHILI DORTMUND {4}-ET	86	PROGENESIS LP
JX FARIA BROTHERS PT JODECI PEANUT {4}	067671687	45K	100	F	65	194	1,316	57	55	2.87	5.5	0.7	0.7	2.8	1.4	14.8	5.7	JX FARIA BROTHERS VANDRELL 308720 {3}	84	STEINER, MATTHEW

Name	Reg #	GT	BBR	JH1	Rel	GJPI	Milk	Fat	Prot	GPTA							Dam	Dam Score	Owner	
										SCS	PL	DPR	CCR	HCR	PTAT	JUI				GFI
OPINE-TREE JODECI HILDEGARD 1732 (4)-ET	067771732	45K	100	F	66	190	1,152	84	58	2.95	3.6	-1.1	-0.2	2.1	0.9	8.8	5.6	JX FARIA BROTHERS MARLO CHAPEL HILL (3)-	82	SEXING TECHNOLOGIES / ACC
JX PEAK DIVA (4)	840003143525340	45K	100	F	67	188	1,231	73	58	2.79	3.8	-1.5	-1.5	1.9	1.3	17.2	7.0	JX FARIA BROTHERS HARRIS DUBLIN (4)		PEAK GENETICS
JX FARIA BROTHERS JODECI 351760 (4)-ET	840003143561220	29K	100	F	66	187	916	84	46	2.95	4.7	-0.5	-0.3	1.9	1.5	19.2	6.7	JX FARIA BROTHERS MARLO 282662 (3)-ET	86	FARIA DAIRY
JX PEAK MALIBU (4)-ET	840003145378425	45K	100	F	66	183	1,012	79	56	2.86	3.7	-2.3	-1.8	0.9	1.3	18.0	7.2	JX DUTCH HOLLOW HARRIS MOLLY (5)		JASURDA, ED
JX MM JODECI 3670 (4)	840003148931996	45K	100	F	65	183	359	70	36	2.82	5.1	0.6	1.0	1.6	1.2	21.6	5.2	JX MM WALTER 19000 (5)	80	MISTY MEADOW DAIRY
JX FARIA BROTHERS JODECI 352975 (4)-ET	840003143562435	29K	100	F	67	181	1,076	71	53	2.98	3.8	0.9	0.6	2.4	1.0	7.6	7.0	JX FARIA BROTHERS CHILI DORTMUND (4)-ET	86	FARIA BROTHERS DAIRIES
JX CO-OP RILEYS DEALMAKER (4)	840003141681932	14K	100	F	66	180	795	85	52	2.90	3.9	-1.8	-1.4	1.1	1.4	6.5	6.9	JX CO-OP 43252 (4)-P-ET		GENESIS COOPERATOR HERD /
JX MM JODECI 3202 (4)	840003148931528	45K	100	F	66	179	927	81	51	2.88	3.5	-1.3	-1.7	0.0	1.0	12.1	5.8	MM MACKENZIE 20961 (6)	79	MISTY MEADOW DAIRY
JX PEAK DRAMA (4)-ET	840003147839990	45K	100	F	67	177	1,450	70	57	2.85	4.0	-1.1	-0.3	2.8	0.9	7.6	7.7	JX FARIA BROTHERS HARRIS DUBLIN (4)		PEAK GENETICS
JX ABS JODECI 4377 (4)-ET	840003146074377	45K	100	F	66	177	1,104	57	47	2.79	5.5	-0.2	0.3	2.4	1.1	13.1	6.6	JX TAYLOR BROTHERS BARKSDALE 6958 (3)-ET		ABS GLOBAL INC
JX ABS JODECI 8043 (4)-ET	840003141494629	45K	100	F	65	177	954	63	47	2.97	4.1	0.3	1.4	3.0	1.4	19.9	5.9	JX MOUNT ROCK ILLUSION HONEYDEW (3)	87	GRISWOLD, KEVIN J
JX ABS TLD JODECI 4488 (4)-ET	840003146074488	45K	100	F	65	177	1,096	61	46	2.83	5.1	-1.0	-0.9	1.4	1.3	20.9	6.3	JX TAYLOR BROTHERS BARKSDALE 6958 (3)-ET		GRISWOLD, KEVIN J
JX AJ JODECI 3641 (4)	067443641	45K	100	F	67	175	1,149	53	45	2.99	5.3	0.9	1.2	2.9	1.6	24.3	7.5	AJ PILGRIM 2669	85	ALBRIGHT JERSEYS LLC
JX OAK LANE JODECI 741 (4)	067310741	45K	100	F	68	175	415	60	34	2.92	5.8	0.4	0.8	3.7	1.4	27.7	7.7	SUNSET CANYON DZZLER V MAID 2348	90	OAK LANE JERSEYS
JX AVI-LANCHE JODECI KATEE 19639 (4)-ET	840003131413027	45K	100	F	67	174	349	54	28	2.81	6.3	2.1	2.3	4.2	1.2	26.6	7.6	AVI-LANCHE DAZZLER KATEE 12637	84	AVILA RICHARD & JENNIFER

Daughters of JX FARIA BROTHERS KEVIN GARNETT (3)-ET		AJCA: JE840003135124344 (GT)			JH1F	JH2F	NAAB: 29JE4070													
JX FARIA BROTHERS GARNETT 409256 (4)-ET	840003149331761	29K	100	F	64	199	1,424	79	56	2.93	5.0	-0.2	-0.2	0.7	1.6	20.0	6.8	JX FARIA BROTHERS LISTOWEL 320239 (5)-ET		FARIA BROTHERS DAIRIES
JX ABS TLD GARNETT 4492 (4)-ET	840003146074492	45K	100	F	63	194	1,772	78	58	2.80	4.8	-2.2	-1.0	1.1	1.9	25.4	6.0	JX FOREST GLEN HALT MARTY (6)		ABS GLOBAL INC
JX CAL-MART KEVIN WILMA 9608 (4)-ET	067389608	45K	100	F	66	186	714	83	49	2.93	4.0	-0.2	-0.3	1.3	1.3	18.5	7.3	CAL-MART FSTRACK WYN 8375	81	MARTIN DAIRY LLC
JX FARIA BROTHERS GARNETT 404443 (4)	840003149326948	29K	100	F	64	183	1,524	71	55	2.75	4.5	-1.0	-0.2	0.2	1.4	15.6	6.0	JX FARIA BROTHERS CHILI 300166 (5)		FARIA BROTHERS DAIRIES
JX FARIA BROTHERS GARNETT 391582 (4)-ET	840003148043101	29K	100	F	66	182	1,429	79	52	2.89	4.2	-1.0	-1.3	1.2	1.6	18.0	7.1	JX FARIA BROTHERS MARLO CHAPEL HILL (3)-	82	FARIA DAIRY
JX ABS TLD GARNETT 4501 (4)-ET	840003146074501	45K	100	F	66	180	1,575	69	56	2.91	3.9	-0.6	-0.1	0.7	1.9	21.3	7.8	JX FARIA BROTHERS ST. ROSE OF LIMA (4)-ET		GRISWOLD, KEVIN J
JX FARIA BROTHERS GARNETT 407293 (4)	840003149329798	29K	100	F	64	179	1,231	79	51	2.90	3.5	-1.0	-0.6	2.8	1.7	20.0	5.4	JX FARIA BROTHERS VANDRELL 308820 (3)		FARIA BROTHERS DAIRIES
JX FARIA BROTHERS GARNETT 400927 (4)-ET	840003149323432	29K	100	F	63	178	1,475	88	55	2.94	3.3	-1.8	-2.3	0.8	1.8	14.2	5.1	JX FARIA BROTHERS MARLO 304650 (3)-ET	80	FARIA DAIRY
JX FARIA BROTHERS GARNETT 405756 (4)	840003149328261	29K	100	F	66	177	1,694	83	62	2.98	2.9	-2.1	-1.3	0.6	1.8	18.5	6.7	JX FARIA BROTHERS CHILI 300088 (4)		FARIA BROTHERS DAIRIES
JX CAL-MART KEVIN CALLA 9613 (4)-ET	067389613	45K	100	F	64	176	681	80	39	2.86	3.9	-0.3	-0.5	0.9	1.8	23.5	5.7	JX CAL-MART JOE CALLI 8424 (4)	85	MARTIN DAIRY LLC

Daughters of JX FARIA BROTHERS LEONEL (3)-ET		AJCA: JE840003011610079 (GT)			JH1F	JH2F	NAAB: 14JE648													
JX OAK LANE LEONEL 2232 (4)-ET	067692232	45K	100	F	69	180	1,380	61	51	2.85	5.7	-0.8	-0.2	1.8	1.8	30.3	5.9	JX OAK LANE AVON 2143 (3)-ET		OAK LANE JERSEYS

Daughters of JX FARIA BROTHERS LUDA (4)-ET		AJCA: JE840003012575889 (GT)			JH1C	JH2F	NAAB: 200JE1026													
JX MM LUDA 3053 (5)	840003148931379	45K	100	F	68	176	896	68	52	3.00	3.6	0.2	1.0	1.5	1.3	14.0	6.8	MM DAYBREAK 20138	78	HOGAN, KRISTIN

Daughters of JX FARIA BROTHERS LUKEMAYE (3)-ET		AJCA: JE840003135124466 (GT)			JH1F	JH2F	NAAB: 200JE1122													
JX PROGENESIS LUKE VENOSTA (4)-ET	111138249	45K	100	F	64	191	1,750	84	64	2.93	3.3	-1.1	-1.2	0.3	1.9	12.4	6.5	JX PROGENESIS VSCARLET (5)-ET		THE SEMEX ALLIANCE

Daughters of JX FARIA BROTHERS MALDINI (4)-ET		AJCA: JE840003135124483 (GT)			JH1F	JH2F	NAAB: 7JE1604													
JX TLJ MALDINI N MAID 2412 (5)-ET	067542412	9K	100	F	64	193	1,072	88	56	2.99	2.5	-2.7	-1.3	0.8	2.2	26.5	7.2	TLJ NXLEVEL B MAID 2266-ET		LEHNERTZ, TRAVIS
JX TLJ MALDINI N MAID 2410 (5)-ET	067542410	9K	100	F	63	180	854	96	48	2.92	2.7	-2.9	-1.7	1.1	1.7	21.2	6.9	TLJ NXLEVEL B MAID 2266-ET		LEHNERTZ, TRAVIS

Daughters of JX FARIA BROTHERS MESSI (5)-ET		AJCA: JE840003124526297 (GT)			JH1C	JH2F	NAAB: 200JE913													
JX RIVER VALLEY MESSI HILTON 17187 (6)-ET	173077072	45K	100	F	68	195	1,436	86	66	2.94	3.6	-2.5	-2.0	-0.5	2.0	18.1	7.1	RIVER VALLEY MACKZIE HILTON 1396		RIVER VALLEY FARM
JX FARIA BROTHERS MESSI 309075 (4)-ET	840003136550384	29K	100	C	69	176	1,259	90	54	2.85	2.2	-1.4	-1.3	-1.0	0.9	9.5	7.1	JX FARIA BROTHERS MAGNUM MILAN (3)-ET	87	FARIA BROTHERS DAIRIES

Daughters of JX FARIA BROTHERS PELE (3)		AJCA: JE840003126052040 (GT)			JH1F	JH2F	NAAB: 200JE914													
JX PROGENESIS PELE BELY (4)-ET	109711950	45K	100	F	66	190	1,426	87	47	2.85	5.2	-1.1	-0.7	1.5	2.0	21.1	6.8	SUN VALLEY MAGNUM BELLITA		THE SEMEX ALLIANCE
JX FARIA BROTHERS PELE 347261 (4)-ET	840003141977806	45K	100	F	66	188	1,180	81	50	2.96	4.8	-0.3	-0.5	1.6	1.8	21.4	6.8	D&E MACKENZIE KIRA 15260-ET	83	FARIA BROTHERS DAIRIES
JX PROGENESIS PELE CLASSY (4)-ET	110500052	45K	100	F	67	184	998	65	41	2.75	6.1	-0.5	-0.5	2.8	1.8	23.4	8.2	ROC-BOT CLEARVISION 7866 (4)	84	THE SEMEX ALLIANCE
JX FARIA BROTHERS PELE 352959 (4)-ET	840003143562419	29K	100	F	65	184	857	72	39	2.94	5.1	1.5	1.5	2.1	2.0	28.9	5.6	JX FARIA BROTHERS MAGNUM 255518 (4)	82	FARIA BROTHERS DAIRIES
JX CROSSWIND PELE 8230 (4)	840003148106043	9K	100	F	63	184	1,111	64	38	2.75	5.6	0.8	0.8	3.5	1.9	26.6	6.0	CROSSWIND DAYBREAK 6805 (5)-ET	79	CROSSWIND JERSEYS
JX FARIA BROTHERS PELE AUBAMEYANG (4)-	840003141973075	45K	100	F	66	181	1,073	72	48	2.86	4.0	-0.3	0.4	2.8	1.7	19.9	6.2	JX FARIA BROTHERS CHILI DORTMUND (4)-ET	86	FARIA BROTHERS DAIRIES

Name	Reg #	GT	BBR	JH1	Rel	GJPI	Milk	Fat	Prot	GPTA						DPR	CCR	HCR	PTAT	JUI	GFI	Dam	Dam Score	Owner
										SCS	PL	SCS	PL	CCR	HCR									
JX FARIA BROTHERS PELE 340063 {4}-ET	840003141970608	29K	100	F	65	181	1,299	68	42	2.80	5.1	1.0	1.1	2.0	1.8	23.2	5.8	JX FARIA BROTHERS MAGNUM 256267 {3}	83	FARIA BROTHERS DAIRIES				
JX PROGENESIS PELE TOFU {4}-ET	110473397	45K	100	F	66	180	1,396	63	48	2.78	5.3	-0.5	-0.6	1.7	2.1	22.6	7.9	ROC-BOT CLEARVISION 7866 {4}	84	THE SEMEX ALLIANCE				
JX PROGENESIS PELE BARBARA {4}-ET	110350654	45K	100	F	66	177	1,492	88	48	2.91	4.5	-1.6	-1.4	1.0	2.0	18.5	6.7	SUN VALLEY MAGNUM BELLITA		FERME MB MARRONNIERS				
Daughters of JX FARIA BROTHERS PROP JOE {3}-ET AJCA: JE840003011609994 (GT) JH1F JH2F NAAB: 1JE889																								
JX FARIA BROTHERS PROP JOE 360436 {4}	840003144684491	29K	100	F	70	179	690	83	49	2.77	3.8	-1.9	-1.9	1.7	1.4	12.0	6.9	JX FARIA BROTHERS CHILI FIORENTINA {5}	82	FARIA BROTHERS DAIRIES				
JX FARIA BROTHERS PRAIRIE {4}	840003144687914	99K	100	F	70	177	1,046	87	50	2.93	3.1	-0.1	-0.9	1.1	1.0	4.4	5.4	JX FARIA BROTHERS MAGNUM 254930 {5}		PEAK GENETICS				
Daughters of JX FARIA BROTHERS RONALDINHO {3} AJCA: JE840003126052015 (GT) JH1F JH2F NAAB: 7JE1503																								
JX RED TOP RONALDINHO 43318 {4}	840003148160998	9K	100	F	65	193	1,751	86	69	3.04	3.6	-2.6	-2.0	1.1	2.3	21.6	7.6	RED TOP VICEROY 34441 {3}	81	RED TOP JERSEYS				
JX FARIA BROTHERS RONALDINHO 402279 {4}	840003149324784	29K	100	F	66	189	1,311	93	56	2.98	2.9	-2.3	-2.0	0.7	2.2	25.0	6.8	JX FARIA BROTHERS MARLO 310627 {3}		FARIA BROTHERS DAIRIES				
JX FARIA BROTHERS RONALDINHO AUSTIN {4}	840003141066309	29K	100	F	66	184	1,498	84	59	2.93	3.7	-0.1	-0.4	1.5	1.2	4.6	5.8	JX FARIA BROTHERS PATRICIA STILES {3}	85	SEXING TECHNOLOGIES / ACC				
JX FARIA BROTHERS RONALDINHO 344235 {4}	840003141974780	45K	100	F	66	182	1,696	79	68	3.03	2.8	-0.7	-1.1	0.0	1.3	7.3	5.9	JX FARIA BROTHERS MAGNUM 242089 {3}	83	FARIA BROTHERS DAIRIES				
JX RIVER VALLEY RNLNDINH FIRE 62684 {4}-ET	173273955	45K	100	F	68	180	1,289	76	60	2.98	4.1	-2.0	-1.5	1.8	1.8	14.2	8.4	RIVER VALLEY CHILI FIRE 4451-ET		RIVER VALLEY FARM				
JX FARIA BROTHERS RONALDINHO 403553 {4}	840003149326058	29K	100	F	64	178	1,460	75	59	3.04	2.4	-0.7	-0.3	1.5	2.0	19.3	4.8	JX FARIA BROTHERS MARLO 310712 {3}		FARIA BROTHERS DAIRIES				
JX FARIA BROTHERS RONALDINHO 329885 {4}-ET	840003139898970	45K	100	F	65	177	1,329	74	57	2.87	3.4	-0.3	0.2	1.5	1.2	9.1	4.8	JX FARIA BROTHERS HULK 221086 {4}-ET	85	FARIA BROTHERS DAIRIES				
JX TLJ RONALDINHO MIRROR {4}	067562326	45K	100	F	68	176	1,024	84	55	2.91	3.0	-0.9	-0.7	0.3	1.3	15.7	7.3	TLJ MAGNUM MIRANDA	88	LEHNERTZ, TRAVIS				
Daughters of JX FARIA BROTHERS RONALDO {3}-ET AJCA: JE840003124526292 (GT) JH1F JH2F NAAB: 1JE922																								
JX FARIA BROTHERS RONALDO 355831 {4}	840003143565291	29K	100	C	69	232	1,479	103	72	2.75	3.5	-0.3	0.8	1.0	1.3	7.7	5.8	FARIA BROTHERS MAGNUM BARCA {5}-ET	85	SEXING TECHNOLOGIES / ACC				
JX FARIA BROTHERS RONALDO 386208 {4}-ET	840003147349300	29K	100	F	68	220	1,957	102	80	2.73	2.6	-2.3	-2.3	-0.4	1.2	2.6	5.7	JX FARIA BROTHERS MARLO CHAPEL HILL {3}-ET	82	FARIA DAIRY				
JX FARIA BROTHERS LEONA {4}-ET	840003143568643	99K	100	F	68	219	1,716	88	68	2.59	4.3	-0.4	-0.4	0.8	1.2	9.7	4.9	JX FARIA BROTHERS LEONEL 290670 {4}	80	PEAK GENETICS				
JX FARIA BROTHERS RONALDO 385170 {4}-ET	840003147348262	29K	100	F	65	214	1,734	100	70	2.81	3.0	-1.7	-1.1	0.6	1.7	14.0	4.0	JX FARIA BROTHERS MARLO CHAPEL HILL {3}-ET	82	FARIA DAIRY				
JX FARIA BROTHERS RONALDO 368404 {4}	840003144692459	29K	100	F	69	209	1,970	82	69	2.78	3.6	-1.1	-1.2	2.4	1.6	15.4	5.6	FARIA BROTHER BLADE 236683 {4}	81	FARIA DAIRY				
JX MM RONALDO 4648 {4}	840003151203052	45K	100	F	69	205	1,654	92	67	2.77	4.1	-2.5	-2.5	0.4	1.4	12.7	7.7	JX MM LUDA 22079 {5}		MISTY MEADOW DAIRY				
JX FARIA BROTHERS RONALDO 336530 {4}	840003141063111	45K	100	F	70	204	1,705	97	68	2.68	2.1	-1.6	-1.7	-0.3	1.1	9.3	6.3	JX FARIA BROTHERS MAGNUM MILAN {3}-ET	87	FARIA BROTHERS DAIRIES				
JX FARIA BROTHERS RONALDO 385365 {4}-ET	840003147348457	29K	100	F	66	202	2,396	84	80	2.91	2.6	-1.5	-1.4	1.4	1.1	5.0	4.8	JX FARIA BROTHERS MARLO CHAPEL HILL {3}-ET	82	FARIA DAIRY				
JX FARIA BROTHERS RONALDO 386018 {4}-ET	840003147349110	29K	100	F	68	201	2,077	80	73	2.77	3.6	-1.5	-1.5	0.5	1.5	10.4	5.5	JX FARIA BROTHERS MARLO CHAPEL HILL {3}-ET	82	FARIA DAIRY				
JX MM RONALDO 4699 {4}	840003151203103	45K	100	F	67	197	1,712	102	74	2.91	0.9	-3.3	-3.1	-1.1	1.4	9.2	5.7	JX MM IMPISH 21667 {4}		MISTY MEADOW DAIRY				
JX MM RONALDO 4590 {4}	840003151202994	45K	100	F	69	196	1,622	81	66	2.78	2.9	-0.7	-0.9	1.4	1.2	8.6	6.4	MM MACKENZIE 22066 {3}	71	MISTY MEADOW DAIRY				
JX SANDCREEKS RONALDO NIAGRA {4}	840003136310411	13K	100	F	69	196	1,793	73	65	2.92	3.8	1.3	2.2	2.3	1.2	6.5	6.8	PINE-TREE PHAROAH FALLS-ET	81	SAND CREEK DAIRY LLC				
JX FARIA BROTHERS RONALDO 332483 {4}	840003141059064	45K	100	F	69	196	1,392	84	64	2.80	2.3	-1.1	-0.8	-0.3	0.7	10.1	5.4	JX FARIA BROTHERS CRIS 245119 {3}-ET		FARIA BROTHERS DAIRIES				
JX FARIA BROTHERS RONALDO 358116 {4}	840003143567576	29K	100	F	69	195	1,328	93	62	2.87	2.2	-1.4	-1.7	0.0	0.9	11.2	6.0	JX FARIA BROTHERS MAGNUM 256495 {5}	82	FARIA BROTHERS DAIRIES				
JX TWINRIDGE 60589 {4}	840003138901561	9K	100	F	68	194	1,240	60	53	2.74	4.7	0.7	1.4	2.6	1.0	17.4	6.4	AARDEMA 40387 {3}		VIERRA DAIRY FARMS				
JX MM RONALDO 3427 {4}	840003148931753	45K	100	F	70	193	1,375	88	60	2.80	3.9	-1.0	-1.3	1.0	1.4	9.7	7.3	JX MM WALTER 18902 {4}	82	MISTY MEADOW DAIRY				
JX MM RONALDO 4429 {4}	840003151202833	45K	100	F	68	193	1,497	73	58	2.79	3.6	-0.3	-0.2	1.4	1.7	18.6	6.1	JX MM PABLO 21640 {4}	70	MISTY MEADOW DAIRY				
JX MM RONALDO 3087 {4}	840003148931413	45K	100	F	69	191	1,653	72	65	2.75	3.7	-1.3	-0.4	2.6	0.5	2.6	6.2	MM DAYBREAK 20750	78	MISTY MEADOW DAIRY				
JX FARIA BROTHERS RONALDO 346495 {4}	840003141977040	45K	100	F	69	190	1,851	79	67	2.84	2.9	-0.3	-0.3	1.0	1.0	8.3	5.7	FARIA BROTHERS MAGNUM 252802 {6}	82	FARIA BROTHERS DAIRIES				
JX CO-OP RONALDO 8370 {4}	840003148106183	9K	100	F	68	190	1,420	79	59	2.79	3.6	-1.3	-1.2	1.3	1.4	14.4	6.8	JX CO-OP AARDEMA 43300 {3}-P-ET		GENESIS COOPERATOR HERD /				
JX MM RONALDO 4265 {4}	840003151202669	45K	100	F	68	190	1,257	85	55	2.86	2.7	1.3	1.3	1.7	1.1	5.5	6.1	JX MM GSP 21846 {4}	72	MISTY MEADOW DAIRY				
JX TAYLOR BROTHERS RONALDO 7536 {4}	840003140039545	29K	100	F	70	189	1,450	66	56	2.61	4.6	-0.9	0.0	1.1	1.4	12.9	7.7	TAYLOR BROTHERS DIVIDEND 5783 {4}	86	TAYLOR BROTHERS				
JX CROSSWIND RONALDO 8366 {4}-ET	840003148106179	9K	100	F	68	188	1,853	80	68	2.77	2.8	-1.9	-2.0	0.7	1.5	7.3	7.6	JX CROSSWIND GENOMINATOR 6718 {5}-ET	84	CROSSWIND JERSEYS				
JX FARIA BROTHERS RONALDO 333109 {4}	840003141059690	45K	100	F	69	188	1,537	86	61	2.63	2.9	-2.2	-1.9	-0.8	0.9	8.7	6.4	FARIA BROTHERS MAGNUM 245306 {4}	82	FARIA BROTHERS DAIRIES				
JX MM RONALDO 3067 {4}	840003148931393	45K	100	F	68	188	1,280	82	58	2.79	3.4	-1.2	-0.1	1.2	1.0	9.5	5.5	JX MM DAYBREAK 20766 {5}	67	MISTY MEADOW DAIRY				
JX MM RONALDO 3072 {4}	840003148931398	45K	100	F	69	188	1,367	71	56	2.83	3.5	-0.1	0.8	1.5	1.3	11.8	7.0	MM MACKENZIE 21098	78	MISTY MEADOW DAIRY				
JX MM RONALDO 1767 {4}	840003144611858	45K	100	F	69	188	1,225	83	53	2.67	3.2	-0.7	0.3	1.8	0.4	0.2	5.2	MM BLADE 17420 {5}	75	MISTY MEADOW DAIRY				
JX FARIA BROTHERS RONALDO 372809 {4}-ET	840003145741382	29K	100	C	69	187	2,154	73	74	2.81	3.4	-1.4	-0.9	-0.2	1.2	-1.0	6.8	JX FARIA BROTHERS REVOLUTION 283739 {3}		FARIA BROTHERS DAIRIES				
JX MM RONALDO 4662 {4}	840003151203066	45K	100	F	68	187	1,246	82	60	2.86	3.6	-2.8	-1.9	1.3	1.1	14.2	6.9	JX MM LUDA 21997 {5}		MISTY MEADOW DAIRY				
JX FARIA BROTHERS RONALDO 345924 {4}	840003141976469	45K	100	F	69	186	1,668	89	69	2.81	2.0	-2.3	-1.1	1.8	1.1	4.6	6.4	JX FARIA BROTHERS HARRIS 248090 {4}	87	FARIA BROTHERS DAIRIES				
JX MM RONALDO 3370 {4}	840003148931696	45K	100	F	66	185	1,537	96	65	2.94	2.6	-1.8	-1.8	0.6	1.2	6.9	4.1	MM MACKENZIE 21165 {5}	73	MISTY MEADOW DAIRY				
JX SCHULTZ RONALDO LINNDA {4}	067747213	9K	100	F	67	185	1,415	77	64	2.74	2.0	-1.1	-0.4	2.0	0.4	3.8	6.3	FAIRWAY VOLCANO LINDA	82	HUFFARD DAIRY FARMS				
JX FARIA BROTHERS RONALDO 335583 {4}	840003141062164	45K	100	F	69	185	1,454	72	62	2.75	2.8	-1.1	-0.6	0.2	1.3	11.0	6.1	JX FARIA BROTHERS LEONEL 266723 {4}		FARIA BROTHERS DAIRIES				

Name	Reg #	GT	BBR	JH1	Rel	GJPI	Milk	Fat	Prot	GPTA					JUI	GFI	Dam	Dam Score	Owner	
										SCS	PL	DPR	CCR	HCR						PTAT
CAL-MART RONALDO PARISA 8594 (4)	067368594	29K	100	F	70	185	1,404	69	56	2.73	4.1	-0.7	-0.5	2.0	1.5	17.9	7.3	CAL-MART KINDLE PORA 6743	83	MARTIN DAIRY LLC
JX SCHULTZ RONALDO GIGGLES (4)	067747061	45K	100	F	68	185	1,140	70	50	2.70	3.4	0.3	0.0	0.5	1.1	18.0	5.5	JX FAIRWAY DALTON GIGGLE (4)	86	HUFFARD DAIRY FARMS
JX MM RONALDO 2933 (4)	840003146678745	45K	100	F	67	184	2,000	70	68	2.89	2.8	-2.0	-0.9	1.6	1.3	12.0	5.3	JX MM DAYBREAK 21017 (3)	77	MISTY MEADOW DAIRY
JX MM RONALDO 2749 (4)	840003146678561	45K	100	F	68	183	1,324	80	66	2.81	2.9	-3.5	-4.1	-0.4	1.4	15.0	5.9	JX MM MIRROR 20548 (5)		MISTY MEADOW DAIRY
JX FARIA BROTHERS RONALDO 309523 (4)	840003136550832	29K	100	F	69	182	1,644	69	60	2.71	2.9	-1.2	-0.1	0.9	1.2	10.2	6.4	JX FARIA BROTHERS VISIONARY 235312 (4)-ET	82	FARIA BROTHERS DAIRIES
JX MM RONALDO 3353 (4)	840003148931679	45K	100	F	69	181	1,569	83	67	2.92	2.4	-1.5	-1.5	0.1	1.0	5.7	5.9	MM VERNON 16349 (4)	86	MISTY MEADOW DAIRY
JX FARIA BROTHERS RONALDO 336760 (4)	840003141063341	45K	100	C	70	181	1,488	83	63	2.91	2.9	-1.2	-1.5	0.2	0.9	4.2	7.1	FARIA BROTHERS ROYALTY 242925 (5)-ET	77	FARIA BROTHERS DAIRIES
JX MM RONALDO 2355 (4)	840003146678167	45K	100	F	69	180	2,044	63	71	2.81	2.7	-0.7	0.9	2.8	0.7	-0.9	6.2	MM VISIONARY 14571 (6)	84	MISTY MEADOW DAIRY
JX FARIA BROTHERS RONALDO 345791 (4)	840003141976336	45K	100	F	69	180	1,664	74	63	2.64	2.9	-1.0	-1.4	-0.9	1.0	5.2	5.8	JX FARIA BROTHERS MAGNUM 247349 (3)	81	FARIA BROTHERS DAIRIES
JX FARIA BROTHERS RONALDO 348056 (4)	840003141978601	45K	100	F	69	180	1,371	64	58	2.74	3.2	-1.9	-2.2	-0.5	1.5	18.6	6.7	FARIA BROTHERS MARVEL 112592 (3)	83	FARIA DAIRY
JX MOUNT ROCK RONALDO 6306 (4)	067686306	45K	100	F	68	180	1,017	80	57	2.77	2.4	-1.1	-0.5	1.1	1.0	8.8	5.1	MOUNT ROCK CHILI AMANDA (3)	82	MAINS DAIRY
JX MM RONALDO 4636 (4)	840003151203040	45K	100	F	67	180	1,294	68	55	2.85	3.7	-0.8	-0.5	1.3	1.5	16.9	6.1	JX MM LUDA 22018 (5)		MISTY MEADOW DAIRY
JX MM RONALDO 4637 (4)	840003151203041	45K	100	F	69	180	1,164	75	51	2.82	3.0	-0.4	-0.6	3.2	1.3	15.8	6.4	MM BLADE 17156 (3)	81	MISTY MEADOW DAIRY
JX FARIA BROTHERS RONALDO 331098 (4)	840003141057679	45K	100	F	70	179	1,693	85	63	2.85	2.2	-1.0	-0.7	0.5	0.7	-0.3	6.3	FARIA BROTHERS MAGNUM 244431 (6)	79	FARIA DAIRY
JX MM RONALDO 3039 (4)	840003148931365	45K	100	F	69	179	1,376	65	56	2.85	3.0	-0.4	0.1	1.5	1.6	14.4	6.5	MM MACKENZIE 20861	82	MISTY MEADOW DAIRY
JX MM RONALDO 3362 (4)	840003148931688	45K	100	F	69	178	1,108	85	64	2.97	2.5	-1.7	-2.2	0.0	1.2	6.6	6.6	MM MACKENZIE 21038	80	HOGAN, DAVID L
JX MM RONALDO 4664 (4)	840003151203068	45K	100	F	67	178	1,259	82	62	2.70	1.8	-2.3	-3.0	-0.6	1.3	9.9	5.3	JX MM MESSI 21750 (4)		MISTY MEADOW DAIRY
JX BEAVER CREEK RONALDO VATGIRL (4)	840003141228035	45K	100	C	68	178	815	71	50	2.79	3.5	0.5	0.8	1.2	0.5	10.2	5.8	BEAVER CREEK CHUCK VHAKA	80	CORCORAN JOSH AND KARA
JX FARIA BROTHERS RONALDO 323674 (4)	840003139892759	29K	100	F	68	177	1,273	85	56	2.86	2.2	-1.0	-0.9	0.2	1.3	10.4	5.1	JX FARIA BROTHERS ALLSTAR 109034 (4)	90	FARIA DAIRY
JX MM RONALDO 1506 (4)	840003144611597	45K	100	F	69	176	1,501	80	59	2.71	2.6	-1.5	-1.6	0.3	0.8	5.1	5.4	JX MM BLADE 17787 (4)	79	MISTY MEADOW DAIRY
JX MM RONALDO 1730 (4)	840003144611821	45K	100	F	66	175	1,628	73	66	2.68	1.9	-2.3	-0.8	0.9	0.2	-2.6	3.5	MM BLADE 17138	79	MISTY MEADOW DAIRY
JX MM RONALDO 4642 (4)	840003151203046	45K	100	F	70	175	1,663	76	63	2.81	2.8	-0.5	-0.3	1.5	0.5	-3.6	6.9	JX MM VERNON 17602 (6)	82	MISTY MEADOW DAIRY
JX FARIA BROTHERS RONALDO 386215 (4)-ET	840003147349307	29K	100	F	68	175	1,700	67	62	2.87	2.5	-0.7	-0.2	1.7	1.0	8.1	5.3	JX FARIA BROTHERS MARLO CHAPEL HILL (3)-	82	FARIA DAIRY
JX TAYLOR BROTHERS RONALDO 8030 (4)	840003148794898	29K	100	F	69	175	1,796	72	61	2.85	3.2	-0.2	0.8	0.8	0.8	4.0	5.9	TAYLOR BROTHERS MACHETE 6611 (3)	81	TAYLOR BROTHERS
JX MM RONALDO 839 (4)	840003142572646	45K	100	C	69	174	1,638	70	66	2.91	2.4	-1.3	-1.5	0.3	1.2	3.2	6.5	MM VERNON 19344 (5)	82	MISTY MEADOW DAIRY
JX AHS RONALDO FLUFFY 374 (4)	067332374	45K	100	F	69	174	1,665	57	55	2.81	4.4	-0.3	0.3	1.4	1.2	15.0	6.7	PINE-TREE AHS DAVID FLUFFY-ET	80	STEINER, AARON
JX SCHULTZ RONALDO BLONDIE (4)	067747062	9K	100	F	68	174	1,592	69	55	2.68	3.0	-1.9	-1.4	0.7	1.4	14.5	6.2	JX SCHULTZ JAMMER BLONDY (5)	82	HUFFARD DAIRY FARMS

Daughters of	JX FARIA BROTHERS SAINT (4)-ET	AJCA: JE840003124526245 (GT)	JH1F	JH2F	NAAB: 7JE1477															
JX FARIA BROTHERS SAINT AGNES (4)-ET	840003136546033	50K	100	F	69	176	1,606	73	61	2.87	2.7	-2.2	-1.5	0.4	1.8	17.0	6.9	JX FARIA BROTHERS HARRIS 248927 (3)-ET	83	FARIA BROTHERS DAIRIES
JX FARIA BROTHERS SAINT 328302 (4)-ET	840003139897387	29K	100	F	67	175	1,181	68	50	2.97	4.6	0.3	0.9	1.4	1.4	18.4	5.3	JX FARIA BROTHERS SNOOP 264636 (3)	82	FARIA BROTHERS DAIRIES

Daughters of	JX FARIA BROTHERS USAIN BOLT (3)	AJCA: JE840003135124231 (GT)	JH1F	JH2F	NAAB: 1JE984															
JX FARIA BROTHERS USAINBOLT JAMAICA (4)	840003149324515	29K	100	F	64	215	1,159	95	61	2.87	3.7	0.8	0.8	0.6	1.0	18.9	5.2	JX FARIA BROTHERS SAINT AGATHA (5)-ET	81	SEXING TECHNOLOGIES / ACC
JX FARIA BROTHERS USAIN BOLT 377257 (4)-ET	840003145745830	29K	100	F	63	197	726	84	47	2.90	4.4	0.7	1.8	3.1	1.0	17.8	4.6	JX FARIA BROTHERS CHILI 300166 (5)		FARIA BROTHERS DAIRIES
JX CROSSWIND 8572 (4)-ET	840003150322028	9K	100	F	63	184	756	77	43	2.92	4.2	-0.2	-0.3	2.3	1.7	25.8	5.9	JX CROSSWIND MARLO 7142 (3)	78	CROSSWIND JERSEYS
JX FARIA BROTHERS USAIN BOLT 385868 (4)-ET	840003147348960	29K	100	F	64	179	1,093	82	55	3.02	2.9	-0.4	-0.4	1.8	1.3	17.4	5.3	JX FARIA BROTHERS MARLO 304662 (3)-ET	80	FARIA DAIRY
JX CROSSWIND 8330 (4)-ET	840003148106143	9K	100	F	63	176	1,018	50	45	2.82	4.9	0.6	1.5	4.3	1.4	17.3	5.8	JX CROSSWIND VANDRELL 6909 (3)-ET	75	CROSSWIND JERSEYS
JX CROSSWIND 8568 (4)-ET	840003150322024	9K	100	F	63	175	564	68	38	2.89	4.7	-0.6	-1.0	1.2	2.0	31.7	5.6	JX CROSSWIND MARLO 7142 (3)	78	CROSSWIND JERSEYS
JX FARIA BROTHERS USAIN BOLT 376713 (4)-ET	840003145745286	29K	100	F	65	174	969	68	47	2.93	4.0	0.1	1.0	2.8	1.1	17.9	5.9	JX FARIA BROTHERS CHILI 300088 (4)		FARIA BROTHERS DAIRIES

Daughters of	JX FARIA BROTHERS ZIDANE (4)-ET	AJCA: JE840003135124122 (GT)	JH1F	JH2F	NAAB: 200JE1104															
JX PROGENESIS ZID DRAMAQUEEN (5)-ET	110872731	45K	100	F	65	178	1,115	80	50	2.89	3.5	-0.3	0.0	0.8	1.1	14.5	6.5	JX PROGENESIS DAMSEL (5)-ET		THE SEMEX ALLIANCE

Daughters of	JX FOREST GLEN HARRIS HALT (5)	AJCA: JEUSA000067578752 (GT)	JH1F	JH2F	NAAB: 29JE3989															
JX FOREST GLEN HALT MARTY (6)	067862376	99K	100	F	66	182	1,500	61	53	2.68	5.4	-0.3	-0.2	0.6	1.2	12.7	5.7	FOREST GLEN HENDRIX MARTY	83	ABS GLOBAL INC
JX AHLEM HALT LETTY 13585 (6)	067913585	9K	100	F	66	174	1,304	61	58	2.89	3.6	-0.5	-0.6	1.8	1.3	11.4	9.0	AHLEM MATT LETTY 11100	82	AHLEM FARMS JERSEYS

Daughters of	JX GENERATIONS TRADITION (5)-P	AJCA: JEUSA000067289342 (GT)	JH1F	JH2F	NAAB: 29JE4045															
JX AHLEM TRADITION LADY 52210 (6)-P	067952210	9K	100	F	66	188	1,157	70	56	2.90	3.8	-0.9	-0.3	-0.5	1.5	19.2	7.8	AHLEM NIKON LADY 45184-P	87	AHLEM FARMS PARTNERSHIP

Name	Reg #	GT	BBR	JH1	Rel	GJPI	Milk	Fat	Prot	GPTA										Dam	Score	Owner
										SCS	PL	DPR	CCR	HCR	PTAT	JUI	GFI	Dam				
Daughters of JX KASH-IN SILAS {5}-P-ET		AJCA: JE840003132715648 (GT)										JH1F		JH2F		NAAB: 7JE1557						
JX JER-Z-BOYZ SILAS 62387 {6}-P-ET	173282791	9K	100	F	65	176	989	76	50	2.74	4.2	-1.2	-0.7	-0.4	0.9	11.7	6.9	JER-Z-BOYZ SEVEN MAE 52120-P	84	JER-Z-BOYZ		
Daughters of JX SCHULTZ VOLCANO HARRIS {4}		AJCA: JEUSA000118157731 (GT)										JH1F		JH2F		NAAB: 29JE3866						
JX CAL-MART HARRIS WYAN 9464 {5}-ET	067389464	45K	100	F	70	213	1,688	92	71	2.90	4.7	-2.0	-1.8	0.0	1.4	15.0	6.8	CAL-MART FASTRACK WYN 8375	81	MARTIN DAIRY LLC		
JX MM HARRIS 3967 {5}	840003148932293	45K	100	F	71	193	1,615	90	66	2.74	2.5	-1.7	-1.3	0.0	1.5	10.6	7.8	JX MM GSP 21311 {4}	80	MISTY MEADOW DAIRY		
JX CROSSWIND HARRIS 8724 {4}	840003150322180	9K	100	F	68	188	1,564	82	64	2.91	3.0	-2.0	-1.9	0.6	1.5	20.5	6.6	JX CROSSWIND MARLO 7133 {3}	79	CROSSWIND JERSEYS		
JX AHLEM HARRIS BELLA 14054 {5}	067914054	9K	100	F	69	182	1,524	72	61	2.83	4.2	-1.6	-0.6	0.4	1.7	14.4	7.9	AHLEM LEMONHEAD BELLA 11447	80	AHLEM FARMS JERSEYS		
JX MM HARRIS 4061 {5}	840003151202465	45K	100	F	69	180	1,642	87	69	2.97	1.9	-2.8	-2.5	-0.3	1.4	17.4	6.2	JX MM GSP 21547 {4}	79	MISTY MEADOW DAIRY		
JX FOREST GLEN HARRIS ANN {5}	067862520	29K	100	F	70	180	1,518	83	61	2.77	2.7	-2.4	-2.1	0.9	0.9	9.1	6.9	JX FOREST GLEN CULMINATE ANN {4}	79	BANSEN, DAN K		
JX MOUNT ROCK HARRIS COPPER {5}	067686034	45K	100	F	71	179	1,364	83	60	2.82	4.1	-4.2	-3.0	-0.5	1.3	11.9	7.1	MAINS DIVIDEND CORA	87	MAINS, DANIEL R		
JX RIVER VALLEY HARRIS MRRMAID 16352 {5}-ET	173156955	45K	100	F	70	178	1,556	85	59	2.83	2.5	-2.6	-2.0	0.3	1.2	10.1	7.8	RIVER VALLEY CHROME MRRMAID 1545		RIVER VALLEY FARM		
JX ALL LYNNS HARRIS DELTA {5}-ET	173174902	45K	100	F	70	178	1,463	77	58	2.92	3.0	-1.5	-0.4	0.9	1.4	15.1	6.9	OAKLANE CHISEL DELLA 2130-ET	84	ALLEN, DAVID		
JX AHLEM HARRIS CHERRY 14449 {4}	067914449	9K	100	F	69	176	1,697	76	67	2.84	2.5	-1.6	-1.0	1.9	0.7	-2.0	6.9	JX AHLEM MARLO CHERRY 11787 {3}	75	AHLEM FARMS JERSEYS		
JX AJ HARRIS 3694 {5}	067443694	45K	100	F	71	174	1,844	68	65	2.93	2.9	-1.5	-0.6	0.0	1.3	13.3	7.8	AJ PILGRIM 3027		ALBRIGHT JERSEYS LLC		
JX CAL-MART HARRIS CADE 9446 {5}	067389446	45K	100	F	71	174	1,674	71	63	2.78	3.7	-1.3	-0.7	0.4	0.9	-0.2	7.4	CAL-MART DAZZLER CERI 7080	78	MARTIN DAIRY LLC		
Daughters of JX SEXING AVON BELLMAN {3}-ET		AJCA: JE840003132350031 (GT)										JH1F		JH2F		NAAB: 551JE1678						
JX MM BELLMAN 4776 {4}	840003151203180	45K	100	F	63	174	1,257	66	53	3.02	4.2	-0.1	0.7	3.1	1.3	19.0	5.7	JX MM LUDA 22034 {4}		MISTY MEADOW DAIRY		
Daughters of JX SEXING AVON HATARI {3}-ET		AJCA: JE840003132350040 (GT)										JH1F		JH2F		NAAB: 551JE1664						
JX FARIA BROTHERS HATARI 410007 {4}-ET	840003151355250	29K	100	F	65	200	1,212	68	55	2.83	5.2	-0.3	-1.1	-0.4	2.2	29.3	6.6	JX PINE-TREE MARLO WISHBONE 1370 {3}-ET		FARIA BROTHERS DAIRIES		
JX JX SEXING 77000 {4}-ET	840003132350834	29K	100	F	59	182	1,555	57	58	2.84	4.1	1.0	1.6	1.9	1.1	12.5	4.1	JX SEXING 76352 {5}-ET		SEXING TECHNOLOGIES / ACC		
JX TAYLOR BROTHERS HATARI 8115 {4}-ET	840003148794983	14K	100	F	65	176	1,424	55	51	2.92	5.3	0.2	0.2	1.3	1.7	23.7	6.3	JX TAYLOR BROTHERS MARLO 7071 {3}	86	TAYLOR, JOEL		
JX JX SEXING 76983 {4}-ET	840003132350817	29K	100	F	63	174	1,494	68	57	2.92	4.1	-0.5	0.1	1.2	1.6	15.2	5.5	JX SEXING 76352 {5}-ET		SEXING TECHNOLOGIES / ACC		
Daughters of JX SEXING MARLO PATRON {3}-ET		AJCA: JE840003123614852 (GT)										JH1F		JH2F		NAAB: 551JE1658						
JX AARDEMA DARK SECRET {4}	840003146190828	9K	100	F	65	193	1,291	75	59	2.86	4.4	-2.3	-1.2	1.4	1.9	20.6	8.0	JX AARDEMA 55168 {4}	83	FARIA BROTHERS DAIRIES		
JX AARDEMA BARBS DESTINY {4}	840003146190225	99K	100	F	69	193	827	79	45	2.85	5.0	-0.2	0.1	2.0	2.2	21.5	8.5	JX AARDEMA 54443 {3}	77	ABS GLOBAL INC		
JX FARIA BROTHERS PATRON 370881 {4}	840003145739454	29K	100	F	66	183	909	93	51	2.94	3.5	-1.9	-1.9	0.1	1.9	18.7	6.6	FARIA BROTHERS MACKENZIE 292634 {4}	79	FARIA BROTHERS DAIRIES		
Daughters of JX SUNSET CANYON GOT MAID {5}-ET		AJCA: JEUSA000119407594 (GT)										JH1F		JH2F		NAAB: 551JE1650						
JX KASH-IN ADVANCE {6}-ET	840003144015396	99K	100	F	68	194	1,202	81	60	2.75	4.0	-1.1	-0.6	2.7	1.0	5.4	7.7	KASH-IN CHROME 47024-ET	79	PEAK GENETICS		
JX DUPAT GOT MAID 18781 {5}-ET	840003149435360	45K	100	F	66	188	1,099	73	57	2.85	4.2	-1.5	-1.6	0.0	1.7	23.4	6.7	JX DUPAT LEONEL 15627 {4}	81	WICKSTROM JERSEY FARMS IN		
JX DUPAT GOT MAID 18801 {5}-ET	840003149435380	45K	100	F	66	188	930	85	54	2.86	3.7	-1.3	-1.3	0.2	0.9	18.5	6.3	JX DUPAT LEONEL 15627 {4}	81	WICKSTROM JERSEY FARMS IN		
JX SEXING 79815 {4}	840003132353649	29K	100	F	66	188	973	77	47	2.76	3.6	-1.1	-0.8	1.9	2.0	23.4	7.2	JX SEXING MARLO PRINCESS 61019 {3}-ET	86	SEXING TECHNOLOGIES / SIR		
JX FOREST GLEN GOT MAID AMELIA {6}-ET	067753377	45K	100	F	67	187	1,450	65	60	2.81	3.6	-1.5	-0.7	1.0	1.1	14.5	7.4	FOREST GLEN PILGRIM AMELIA	80	SEXING TECHNOLOGIES / ACC		
JX FOREST GLEN GOT MAID MARA {6}-ET	067753533	45K	100	F	67	184	1,296	88	57	2.81	3.7	0.4	0.3	1.1	0.5	-0.1	7.5	FOREST GLEN MAGNUM MORGAN	76	BANSEN, DAN K		
JX SUNSET CANYON GM DIXIE 3143 {6}	173293874	45K	100	F	66	183	1,464	67	61	2.80	3.2	-1.2	-0.5	1.6	0.9	12.8	7.6	SUNSET CANYON DIMENS DIXIE-ET		SILVA, ERIC LEONARD		
JX LUCKY HILL GOT MAID WENDALYN {6}	840003147396137	45K	100	F	65	183	1,107	87	54	2.93	2.9	-2.0	-1.7	1.3	1.6	19.4	6.6	JX LUCKY HILL TARHEEL WEMBERLY {5}-ET	80	MASON, ANDY		
JX MM GOT MAID 2312 {6}	840003146678124	45K	100	F	67	183	582	81	50	2.80	3.9	-1.3	-1.5	0.4	1.2	9.9	7.9	MM MACKENZIE 20413	81	MISTY MEADOW DAIRY		
JX HOLE IN ONE GOT MAID 17714 {6}-ET	840003142713094	45K	100	F	68	182	1,506	64	58	2.81	4.4	-2.7	-2.2	0.6	1.7	26.5	9.4	JX AHLEM WILDFIRE POPPY {6}	75	HOLE IN ONE SYNDICATE		
JX SANDCREEKS GOT MAID 10585 {6}-ET	840003147814858	14K	100	F	66	182	1,285	77	57	2.77	3.8	-2.6	-2.5	0.1	1.3	18.5	7.9	JX SANDCREEKS HARRIS FIGURE {5}-P-ET		SAND CREEK DAIRY LLC		
JX SANDCREEKS GOT MAID 10889 {6}-ET	840003147815162	14K	100	F	67	182	781	95	49	2.86	3.3	-1.6	-1.2	1.3	1.3	5.5	8.0	SANDCREEKS MACKENZIE FIGGY-P-ET	84	SAND CREEK DAIRY LLC		
JX SEXING 82411 {6}	840003132356245	29K	100	F	66	181	1,749	85	64	2.85	2.7	-2.0	-1.4	0.6	1.3	9.0	6.3	JX SEXING MAGNUM GAIL 59789 {5}-ET	80	INGURAN LLC DBA SEXING TE		
JX KASH-IN GOT MAID 53360 {6}-ET	840003145401788	9K	100	F	65	181	923	85	53	2.95	3.8	-0.8	0.1	3.2	1.1	4.9	6.9	JX BW SHOOTOUT SUZANNE K47969 {6}-P-ET	78	RANCHO TERESITA DAIRY		
JX KASH-IN GOT MAID 55385 {6}-ET	840003150864371	9K	100	F	65	179	1,473	80	67	2.82	2.3	-4.3	-3.1	-0.1	1.3	9.7	8.0	JX KASH-IN EUSEBIO 50027 {5}-ET		RANCHO TERESITA DAIRY		
JX JER-Z-BOYZ GOT MAID TINA 59833 {6}-ET	173132706	45K	100	F	67	179	1,609	54	58	2.84	4.7	-0.7	0.4	2.5	1.2	12.7	8.2	JER-Z-BOYZ FORMIDABLE 50134	83	JER-Z-BOYZ		
JX SUNSET CANYON GM DIXIE J547 {6}-ET	173293632	45K	100	F	67	179	1,002	76	56	2.79	2.6	-2.4	-2.4	1.9	1.4	12.6	7.8	SUNSET CANYON DAYBREAK A DIXIE		JENSEN, NATHAN A		
JX PINE-TREE GOT MAID 1307 1666 {4}-ET	067671666	45K	100	F	66	179	912	81	47	2.82	3.0	-1.5	-0.8	1.2	1.6	24.6	7.3	JX PINE-TREE MARLO PETUNIA {3}-ET		AHLEM FARMS PARTNERSHIP		
JX DODAN LH CHILI MAID MARIAN {6}-ET	840003147224014	45K	100	F	67	178	851	85	55	2.91	2.8	-1.3	-0.6	1.9	1.1	7.5	7.7	DODAN LH CHILI TILLY-ET	83	D & D JERSEYS AND HEINZ L		

Name	Reg #	GT	BBR	JH1	Rel	GJPI	Milk	Fat	Prot	GPTA					GFI	Dam	Dam Score	Owner		
										SCS	PL	DPR	CCR	HCR					PTAT	JUI
JX MM GOT MAID 3051 {6}	840003148931377	45K	100	F	66	178	1,183	80	54	2.88	4.9	-1.4	-1.4	0.5	1.2	9.6	6.4	MM MACKENZIE 21006	81	MISTY MEADOW DAIRY
JX SUNSET CANYON GM M MAID 3058 {6}-ET	173138083	9K	100	F	66	177	1,372	89	58	2.88	2.6	0.1	0.7	0.7	0.9	4.4	6.7	SUNSET CANYON MAGNUM I MAID 510-ET	83	SILVA, ERIC LEONARD
JX FOREST GLEN GOT MAID GENA {6}-ET	067753536	45K	100	F	67	175	1,623	65	61	2.78	3.1	-2.5	-1.5	1.0	1.4	13.7	8.2	JX FOREST GLEN HARRIS GENE {5}	81	BANSEN STANLEY K & DORA H
JX JER-Z-BOYZ GOT MAID 60238 {5}	173145470	45K	100	F	64	175	1,556	85	57	2.83	3.4	-2.5	-1.8	0.9	1.5	13.8	5.3	JX JER-Z-BOYZ GURHKA TRUDY 51350 {4}	81	JER-Z-BOYZ
JX SEXING 82273 {4}	840003132356107	29K	100	F	67	175	1,573	70	53	2.88	4.3	-1.6	-1.1	1.2	2.1	17.8	7.3	JX SEXING MARLO MRVL 1721 60991 {3}	85	SEXING TECHNOLOGIES / ACC
JX AVI-LANCHE GOT MAID DEDE 19420 {6}-ET	840003131412808	45K	100	F	63	175	858	68	52	2.80	3.6	-1.2	-0.7	1.6	0.8	12.6	5.0	JX AVI-LANCHE COMMISSIONR DEDE 13710 {5}	90	AVILA RICHARD & JENNIFER
JX ZIMBLUEBAY GOTMAID MYFERMA 21806 {6}-	840003143955988	14K	100	F	67	175	1,164	67	51	2.79	4.8	0.0	-0.1	1.7	0.6	6.0	8.2	LYLESTANLEY DOMINIC MYFERMA 1451-ET	80	ZIMMERMAN, PAUL
JX AVI-LANCHE GOT MAID RHODES 19186 {5}	840003131412574	45K	100	F	66	175	1,037	81	51	2.72	3.8	-1.7	-1.5	0.4	0.9	9.2	6.7	JX AVI-LANCHE COMBO RHODES 14197 {4}	83	AVILA RICHARD & JENNIFER
JX JER-Z-BOYZ GOT MAID TINA 60052 {6}	173140082	45K	100	F	67	175	1,160	66	49	2.82	4.6	-1.6	-1.3	1.9	1.5	18.8	8.8	JX JER-Z-BOYZ GOLDFRAPP 50998 {6}	83	JER-Z-BOYZ
JX JER-Z-BOYZ GOT MAID 61357 {6}	173224728	45K	100	F	67	175	679	70	46	2.80	3.6	-0.4	0.6	1.1	1.4	15.6	7.8	JER-Z-BOYZ CHILI JACKI 52249	82	JER-Z-BOYZ
JX JER-Z-BOYZ GOT MAID 60360 {6}	173155431	45K	100	F	67	175	727	77	43	2.71	3.7	-1.6	-0.9	1.1	1.4	17.4	7.4	JER-Z-BOYZ CRITIC 51784 {6}-P	78	JER-Z-BOYZ
JX SEXING 82026 {5}-ET	840003132355860	29K	100	C	67	175	591	69	43	2.91	4.8	0.1	-0.1	0.6	0.8	15.1	7.1	JX SEXING CRIS CINDY 59695 {4}-ET	88	INGURAN LLC DBA SEXING TE
JX KASH-IN GOT MAID 55480 {6}-ET	840003150864466	9K	100	F	66	175	847	54	40	2.71	5.0	0.2	0.3	1.3	1.5	22.9	8.4	KASH-IN DAZZLER 42833-ET	91	RANCHO TERESITA DAIRY
JX MM GOT MAID 2139 {6}	840003146677951	45K	100	F	65	174	1,459	84	67	3.05	2.8	-2.2	-2.1	0.1	1.2	5.9	6.3	JX MM MACKENZIE 20326 {6}	74	MISTY MEADOW DAIRY
JX MM GOT MAID 2973 {6}	840003146678785	45K	100	F	67	174	798	85	52	2.85	3.5	-2.0	-1.8	0.5	1.2	7.0	7.8	MM MACKENZIE 20947	75	MISTY MEADOW DAIRY

Daughters of	KASH-IN SLUGGER-P-ET	AJCA: JE840003126536278 (GT)	JH1F	JH2F	NAAB: 7JE1526															
JX AHLEM BROTHERS SLUGGER 2333 {5}	840003131122102	14K	100	F	67	174	822	74	48	2.98	3.1	-0.7	-1.3	0.5	1.6	21.4	7.2	JX JCJ VACATION 27582 {4}	80	AHLEM BROTHERS

Daughters of	MFV SPARKY IMPISH-ET	AJCA: JEUSA000119052516 (GT)	JH1F	JH2F	NAAB: 29JE3987															
JX AVI-LANCHE IMPISH ARISTOC 16884 {6}	840003131651764	45K	100	F	70	182	1,269	71	59	3.06	3.2	-0.3	-0.6	2.3	1.4	12.3	9.0	JX D&E CHILI ARISTOCRAT 13945 {5}	82	AVILA RICHARD & JENNIFER

Daughters of	MISSISKA MACKENZIE-ET	AJCA: JECAN000107987355 (GT)	JH1F	JH2F	NAAB: 200JE1007															
MM MACKENZIE 1262	840003144611353	45K	100	F	71	187	1,000	83	50	3.06	4.3	-0.3	-0.1	2.7	2.1	17.9	6.2	MM BLADE 15800 {6}	85	MISTY MEADOW DAIRY
JER-Z-BOYZ MACKENZIE 57164	172944094	45K	100	F	71	182	542	97	52	2.97	3.5	-2.3	-1.7	-0.3	1.2	8.3	7.6	JER-Z-BOYZ PREMIUM ELSIE 49344	80	JER-Z-BOYZ
CAL-MART MACK RANA 8147	067668147	29K	100	F	71	179	737	77	52	2.95	5.0	-2.3	-2.4	-0.2	1.6	14.6	7.9	CAL-MART DAVID ROBA 7095	72	MARTIN DAIRY LLC
MM MACKENZIE 1676	840003144611767	45K	100	F	70	177	615	93	50	3.06	3.6	-0.8	-0.2	1.0	1.1	2.7	6.4	MM MACKENZIE 19931	77	MISTY MEADOW DAIRY

Daughters of	OAKLANE DAZZLER DISCO 2127-ET	AJCA: JEUSA000067742127 (GT)	JH1F	JH2F	NAAB: 7JE1528															
JX PINE-TREE DISCO PARIS 1696 {5}-ET	067671696	45K	100	F	65	216	1,090	75	51	2.75	6.1	0.5	0.9	3.3	1.4	21.6	6.4	JX FARIA BROTHERS RONALDO PARIS {4}	82	ABS GLOBAL
JX RIVER VALLEY DISCO CHERITA 5154 {6}-ET	067725154	45K	100	F	66	197	894	73	40	2.82	7.0	0.9	0.4	1.1	2.1	28.5	7.2	JX RIVER VALLEY CHROME CHERITA 1261 {5}-	88	RIVER VALLEY FARM
JX KASH-IN DISCO SEAFOAM {6}-ET	840003144015003	9K	100	F	65	195	1,115	74	50	2.75	5.2	-1.3	-1.2	1.4	1.9	30.4	7.7	JX KASH-IN HARRIS 46873 {5}-ET		VIERRA DAIRY FARMS
AHLEM DISCO DREAM 51847-ET	075851847	9K	100	F	64	195	642	71	40	2.79	6.3	1.0	2.0	2.7	1.6	20.7	7.6	AHLEM VISIONARY DREAM 47212	79	AHLEM FARMS PARTNERSHIP
AHLEM DISCO AUTUMN 14664	075914664	9K	100	F	65	195	702	63	33	2.85	6.8	1.9	2.9	3.6	2.1	31.3	8.8	AHLEM LEMONHEAD AUTUMN M1955-ET	77	AHLEM FARMS JERSEYS
JX FARIA BROTHERS DISCO 351395 {5}-ET	840003143560855	29K	100	F	67	190	1,093	67	48	2.78	5.1	0.1	0.2	3.0	1.3	19.7	7.6	JX FARIA BROTHERS VOLCANO PSG {4}	81	FARIA BROTHERS DAIRIES
OAK LANE DISCO 2213-ET	067692213	45K	100	F	67	187	790	60	39	2.90	6.2	1.5	2.0	1.9	1.8	25.3	8.5	PINE-TREE LEMONHEADE PERIE-P-ET		OAK LANE JERSEYS
AHLEM DISCO ELECTRA 51788-ET	075851788	9K	100	F	66	187	732	49	31	2.85	7.6	4.6	3.9	2.9	1.7	28.7	8.4	SUNWEST NITRO KILOWATT V1837	83	HERRERA, CAMILLE
AHLEM DISCO BUTTONS 51392-ET	075851392	9K	100	F	66	185	911	40	38	2.75	6.5	1.3	1.5	2.3	1.7	27.1	8.5	AHLEM AXIS BUTTONS 45034-ET	84	QUARESMA RAY & SUSANNE
AHLEM DISCO PEPPER 52819	067952819	9K	100	F	64	185	540	63	37	2.80	6.6	0.1	0.1	2.6	1.6	27.8	7.6	AHLEM CHEKELO PEPPER 48837	78	AHLEM FARMS PARTNERSHIP
HICKORY HOLLOW DISCO TWEETIE {6}	173175417	45K	100	F	67	185	504	68	34	2.82	6.5	-0.3	-0.2	0.5	2.2	33.8	8.2	HICKORY HOLLOW MACKENZ TWINKLE {5}	84	KLINE, DAVID
AHLEM DISCO SHEBA 52665	067952665	9K	100	F	64	184	835	56	38	2.78	6.8	1.1	1.9	2.0	1.3	19.2	7.5	AHLEM NEWS SHEBA 48632	71	AHLEM FARMS PARTNERSHIP
JX AVI-LANCHE DISCO SYRIA 19587 {4}	840003131412975	45K	100	F	66	182	1,027	63	43	2.90	6.1	1.9	2.1	2.7	1.2	13.8	6.4	JX AVI-LANCHE VICEROY SYRIA 16144 {3}	83	AVILA RICHARD & JENNIFER
AHLEM DISCO CORA 6331 {6}	067766331	9K	100	F	65	181	879	67	39	2.80	5.5	-0.3	-0.4	2.5	2.4	26.5	9.0	AHLEM CHROME CORA 4360 {5}	79	AHLEM FARMS JERSEYS
JX MFV DISCO PICNIC {6}-ET	840003139073387	45K	100	F	67	180	1,032	73	48	2.80	4.6	-1.3	-0.4	2.1	1.1	12.7	8.0	JX MFV HARRIS BARON {5}-ET	79	MASON, ANDREW P
OAK LANE DISCO 2210-ET	067692210	45K	100	F	67	180	819	59	39	2.87	6.4	0.9	1.5	1.6	1.6	23.9	8.5	PINE-TREE LEMONHEADE PERIE-P-ET		OAK LANE JERSEYS
LUCKY HILL DISCO PICKLE	840003147396142	45K	100	F	67	179	605	62	32	2.77	5.9	0.7	1.6	3.3	1.9	26.8	8.7	LUCKY HILL LEMON CUTIE PATOOTIE	77	MCREYNOLDS, LUKE W
JX DUPAT DISCO 17854 {5}	840003142713234	9K	100	F	65	179	647	55	31	2.78	7.0	1.4	2.2	2.8	2.0	29.2	6.7	JX DUPAT LEONEL 15179 {4}	83	WICKSTROM JERSEY FARMS IN
CROSSBROOK DISCO NEBULA	067380308	9K	100	F	66	179	410	47	30	2.77	6.3	2.5	2.5	2.3	1.6	25.0	8.7	HEI-BRI MAGNIM NEVIA	90	SELECT SIRES INC - SIRE D
JX KASH-IN DISCO 52678 {6}-ET	840003144015039	9K	100	F	65	178	900	67	45	2.78	4.5	-0.3	0.3	2.6	1.4	19.7	7.5	JX KASH-IN HARRIS 46873 {5}-ET		RANCHO TERESITA DAIRY
JX DUPAT DISCO 17809 {6}-ET	840003142713189	45K	100	F	67	177	1,210	55	50	2.72	5.5	-0.8	0.0	1.5	1.4	15.7	8.4	JX DUPAT HARRIS 14713 {5}-ET	84	JERSEYLAND SIRES
PINE-TREE DISCO 280 1628-ET	067671628	45K	100	F	66	177	936	70	43	2.84	4.6	-0.1	0.0	1.2	1.5	16.7	7.3	AHS CHARLES 280	84	STEINER, MATTHEW
JX KASH-IN DISCO FROST {6}-P-ET	840003144014897	9K	100	F	66	177	589	59	40	2.71	5.6	-0.1	0.0	1.8	1.3	23.2	8.0	JX KASH-IN HARRIS 46888 {5}-P-ET	84	VIERRA DAIRY FARMS

Name	Reg #	GT	BBR	JH1	Rel	GJPI	Milk	Fat	Prot	GPTA						GFI	Dam	Dam Score	Owner	
										SCS	PL	DPR	CCR	HCR	PTAT					JUI
CDF JLS DISCO 19442 (6)-ET	840003141905859	45K	100	F	68	176	1,031	51	41	2.73	6.2	-1.0	-0.9	1.3	2.4	31.6	9.2	CDF MARCIN ANBAR T6535 (5)	86	C & S LIVESTOCK
PINE-TREE DISCO 2580 1639-ET	067671639	45K	100	F	67	176	622	67	33	2.81	5.6	0.6	1.5	2.9	1.7	24.5	8.5	SUNSET CANYON VOLCANO A DAFFY-ET	85	BERRY ZACHARY & SPRAGUE R
VALSIGNA DISCO 32385	840003145863425	14K	100	F	67	176	699	48	32	2.85	6.8	0.5	0.6	1.8	2.3	34.0	9.0	VALSIGNA TYBO 28144	76	WICKSTROM DAIRIES L.P.
AVI-LANCHE DISCO LETA 18581-ET	840003131411969	45K	100	F	68	175	954	53	39	2.76	6.7	-0.2	-0.4	1.5	1.6	22.0	9.1	D&E VALENTINO LETA 8732	90	FARIA BROTHERS DAIRIES
JX LUCKY HILL DISCO WINDEX (6)	840003147396154	45K	100	F	66	174	1,071	66	46	2.90	4.7	0.3	-0.1	0.4	1.2	14.4	6.9	JX LUCKY HILL TARHEEL WINN-DIXIE (5)-ET	85	LUCKY HILL FARM

Daughters of	OAKLANE DAZZLER DOORMAN 2125-ET	AJCA: JEUSA000067742125 (GT)	JH1F	JH2F	NAAB: 7JE1529															
TOG TEXAN 35815-ET	840003145629389	9K	100	F	64	175	262	41	24	2.57	6.4	3.1	4.6	5.0	0.8	22.6	6.2	TOG ANGELA R868 7880-ET		TRANS-OVA GENETICS

Daughters of	RECTORS SPARKY MOON	AJCA: JEUSA000067613300 (GT)	JH1F	JH2F	NAAB: 11JE1245															
JX DUPAT MOON 17782 (6)-ET	840003142713162	45K	100	F	67	191	1,705	74	65	2.83	5.1	-2.4	-2.2	0.3	1.2	9.6	8.3	JX DUPAT HARRIS 14713 (5)-ET	84	WICKSTROM JERSEY FARMS IN

Daughters of	RIVER VALLEY CECE CHROME-ET	AJCA: JE840003012423929 (GT)	JH1F	JH2F	NAAB: 7JE5004															
BAR MB CHROME MEREDITH 13953 (4)	840003134980262	45K	100	F	72	182	1,553	76	55	2.90	4.2	-1.6	-2.1	0.6	2.1	21.1	9.4	BAR MB MACKENZIE MEREDITH (3)-ET	80	BOER, GERRET

Daughters of	RIVER VALLEY CHARLEY CHANGE UP-ET	AJCA: JE840003126479215 (GT)	JH1C	JH2F	NAAB: 200JE10010															
RIVER VALLEY CHNGUP LEILANI 1957	840003133234836	45K	100	F	67	186	1,571	63	52	2.79	5.5	-0.8	0.2	2.6	2.2	25.7	8.8	RIVER VALLEY ARCHER LEILANI 1513-ET	87	RIVER VALLEY FARM

Daughters of	RIVER VALLEY CIRCUS CRAZE-ET	AJCA: JEUSA000075341001 (GT)	JH1F	JH2F	NAAB: 200JE10001															
FOREST GLEN CRAZE CANDI	067784393	45K	100	C	67	200	779	72	47	2.98	6.4	0.4	1.2	2.2	2.1	26.1	8.2	FOREST GLEN MACKENZIE CANDI	77	FOREST GLEN JERSEYS
JX KASH-IN CRAZE 53753 (6)-ET	840003146829917	9K	100	F	66	199	1,456	60	54	2.76	6.6	-0.2	-0.3	1.0	1.6	25.3	8.6	JX KASH-IN HARRIS 48481 (5)-ET		RANCHO TERESITA DAIRY
JX KASH-IN CRAZE 53767 (6)-ET	840003146829931	9K	100	F	66	199	1,170	67	50	2.82	6.0	1.1	1.8	2.5	1.5	17.0	7.9	JX KASH-IN HARRIS 48316 (5)-ET	80	RANCHO TERESITA DAIRY
FOUR J CRAZE 12557	840003148595852	14K	100	F	68	195	371	74	38	2.98	5.7	1.4	0.9	2.5	2.1	27.8	9.0	FOUR J MACKENZIE 19176	88	FOUR J JERSEYS
KASH-IN CRAZE 54875	840003148076288	9K	100	F	67	193	544	46	31	2.73	7.0	3.3	3.6	4.4	2.0	27.0	9.6	KASH-IN DAZZLER 42833-ET	91	RANCHO TERESITA DAIRY
KASH-IN CRAZE 56055-P	840003200361859	9K	100	F	66	186	1,036	54	35	2.83	7.3	2.8	2.7	3.2	1.6	23.0	8.9	KASH-IN DILLAN 50544-P		RANCHO TERESITA DAIRY
JX DUPAT CRAZE 18268 (5)-ET	840003147298918	45K	100	F	68	182	1,188	50	49	2.83	5.2	0.5	0.2	2.2	1.5	22.2	8.7	JX DUPAT LEONEL 15192 (4)	85	WICKSTROM JERSEY FARMS IN
TLJ CRAZE B MAID 2395-ET	067662395	45K	100	F	68	182	1,204	61	39	2.93	6.9	0.4	1.3	3.4	2.8	34.1	8.8	TLJ BARNABAS V MAID 2162-ET	86	LEHNERTZ, TRAVIS
JX DUPAT CRAZE 18104 (5)-ET	840003147298754	45K	100	F	67	182	955	54	38	2.90	6.1	1.5	1.9	2.5	2.0	29.0	8.0	JX DUPAT LEONEL 15192 (4)	85	SEXING TECHNOLOGIES / ACC
JX KASH-IN CRAZE 53925 (6)-ET	840003146830089	9K	100	F	66	181	1,551	57	49	2.86	5.3	-0.1	0.8	1.9	2.0	25.8	8.5	JX KASH-IN HARRIS 48460 (5)-ET		RANCHO TERESITA DAIRY
JX DUPAT CRAZE 18121 (5)-ET	840003147298771	45K	100	F	67	179	1,226	46	44	2.87	6.1	0.8	0.3	1.9	1.8	30.0	7.1	JX DUPAT LEONEL 15192 (4)	85	WICKSTROM JERSEY FARMS IN
JX KASH-IN CRAZE 53952 (6)-ET	840003146830116	9K	100	F	66	178	1,608	63	56	2.87	4.9	-0.5	-0.1	1.0	1.8	13.9	8.9	JX KASH-IN HARRIS 48460 (5)-ET		RANCHO TERESITA DAIRY
JX DUPAT CRAZE 18027 (6)-ET	840003147298677	45K	100	F	68	178	1,299	68	56	2.85	3.8	-1.7	-0.5	2.2	1.6	11.4	8.9	JX DUPAT HARRIS 14888 (5)-ET	73	WICKSTROM JERSEY FARMS IN
FOUR J CRAZE 12785	840003148596080	14K	100	F	68	178	840	79	46	3.07	4.1	-0.3	-0.4	1.2	2.0	22.5	9.0	FOUR J MACKENZIE 21438	87	FOUR J JERSEYS
GRAFCO CRAZE NYMPH	840003150591212	45K	100	F	68	178	1,092	50	41	2.87	7.5	1.0	2.0	2.7	1.6	19.1	9.9	GRAFCO AXIS NICKI	83	GRAFTON COUNTY FARM
JX JO-KIRCH CRAZE GOLD RING (6)	173387713	9K	100	F	65	176	1,046	66	46	2.97	4.8	1.2	1.1	2.0	1.5	14.9	7.8	JX JO-KIRCH EUSEBIO GEEWHIZ (5)	80	KIRCHDOERFER, CARL S
JER-Z-BOYZ CRAZE 62681-ET	173308811	45K	100	F	68	175	971	60	46	2.86	4.7	0.6	0.9	2.6	1.7	16.7	9.0	JER-Z-BOYZ CHILI JACKI 52249	82	JER-Z-BOYZ
JX KASH-IN CRAZE 54111 (6)-ET	840003146830275	9K	100	F	66	174	1,014	59	45	2.81	5.8	0.1	0.8	1.6	1.3	17.1	7.3	JX KASH-IN HARRIS 48316 (5)-ET	80	RANCHO TERESITA DAIRY

Daughters of	SEXING PILGRIM TUX 60328-ET	AJCA: JE840003010364075 (GT)	JH1F	JH2F	NAAB: 203JE1637															
JX SEXING 79099 (4)-ET	840003132352933	29K	100	F	68	187	1,048	68	49	2.99	4.4	0.8	0.8	2.0	2.1	17.6	8.9	JX SEXING MARLO PRINCESS 61019 (3)-ET	86	SEXING TECHNOLOGIES / SIR
RIVER VALLEY TUX GOFF 1946	840003133234825	45K	100	F	67	183	694	52	39	2.86	6.5	3.1	2.4	0.7	1.3	16.1	8.2	RIVER VALLEY MACKENZIE GOFF 1451		RIVER VALLEY FARM

Daughters of	STEINHAUERS SAMSON LEMONHEAD	AJCA: JEUSA000118662185 (GT)	JH1F	JH2F	NAAB: 14JE670															
CROSSWIND LEMONHEAD 7780 (5)	840003141477221	9K	100	F	69	185	319	63	33	2.92	5.4	2.6	4.2	3.4	1.5	23.1	7.8	CROSSWIND VIVALDI 6379 (4)	82	JERSEYLAND SIRES
CDF LEMONHEAD SAM W0076	840003147118842	45K	100	F	72	182	588	62	39	2.76	4.8	1.4	1.7	1.8	1.5	17.4	8.9	CDF SAM SPARKY S46623	77	C & S LIVESTOCK

Daughters of	TJF VISIONARY REGENCY	AJCA: JEUSA000067248196 (GT)	JH1F	JH2F	NAAB: 14JE662															
SANDCREEKS REGENCY MAGDELINE-ET	840003136310314	13K	100	F	71	174	1,117	61	50	2.91	4.9	-1.0	0.4	2.0	1.9	19.9	8.5	AHLEM PHAROAH MAGGIE 45070-ET	83	HAYWOOD, ETHAN

Daughters of	TOG ALTACONFIRM-ET	AJCA: JE840003135087605 (GT)	JH1F	JH2F	NAAB: 11JE1324															
TOG SHREVEPORT 36586-ET	840003149715675	9K	100	F	65	184	1,157	67	45	2.84	5.5	1.1	1.7	2.8	1.4	16.3	7.7	TOG SHANNA R229 7624-ET		TRANS-OVA GENETICS

155

Name	Reg #	GT	BBR	JH1	Rel	GJPI	GPTA										Dam	Dam		
							Milk	Fat	Prot	SCS	PL	DPR	CCR	HCR	PTAT	JUI		GFI	Score	Owner
TOG BUFFALO 36423-ET	840003149715512	9K	100	F	65	183	590	53	42	2.72	5.4	0.9	2.2	4.3	0.9	10.3	8.2	TOG LISA S655 8105-ET		TRANS-OVA GENETICS
TOG TAMPA 36336-ET	840003149715425	9K	100	F	64	177	1,318	66	54	2.80	4.6	-0.3	0.4	3.6	1.0	4.6	6.6	TOG BLUEBIRD S585 8079-ET		TRANS-OVA GENETICS
TOG FREMONT 36508-ET	840003149715597	9K	100	F	65	177	799	57	40	2.86	6.4	0.2	0.7	3.0	1.5	18.5	9.0	TOG MIRANDA T012 8170-ET		TRANS-OVA GENETICS
TOG NEW YORK W725 8581-ET	840003147223908	9K	100	F	64	176	1,400	57	58	2.80	4.9	-1.7	-1.1	2.6	1.1	5.4	7.7	TOG AVA T810 8462-ET		TRANS-OVA GENETICS
TOG LAREDO 36421-ET	840003149715510	9K	100	F	64	174	1,077	61	53	2.86	3.1	0.2	1.3	4.4	0.7	3.2	6.9	TOG LISA S655 8105-ET		TRANS-OVA GENETICS

Daughters of VERJATIN WESTSTAR-ET		AJCA: JECAN000109411770 (GT)					JH1F	JH2F	NAAB: 200JE1064											
AVI-LANCHE WSTSTR SUNSHINE 19667	840003131413055	45K	100	F	67	177	862	62	45	2.85	5.5	0.6	1.6	2.3	1.6	16.5	7.7	AVI-LANCHE LEMON SUNSHINE 16399	84	AVILA RICHARD & JENNIFER
RIVER VALLEY WSTAR MACNCHEZ 2629-ET	067552629	45K	100	F	67	177	760	66	43	2.76	5.5	0.4	0.3	1.0	1.8	17.3	7.2	JER-Z-BOYZ MACNCHEZ 48947-ET	87	RIVER VALLEY FARM

Daughters of WILSONVIEW JEVON MAGNUM-ET		AJCA: JEUSA000067010044 (GT)					JH1F	JH2F	NAAB: 203JE927											
SUNSET CANYON MAGNUM DAFFY 2871-ET	119987399	45K	100	F	72	174	1,116	87	44	2.91	4.0	0.3	0.5	0.4	0.6	5.2	6.8	SUNSET CANYON HULK C DAFFY-P	84	SILVA, ERIC LEONARD

Herd Register or Generation Count 4-6 and BBR 100: Top 100 Polled Females by Genomic JPI™ August 2018

This list ranks by GJPI, the top 100 polled females recorded with Herd Register status or that are Generation Count 4 to 6 with a BBR of 100. To be included, they must have their own genotype; chip density is listed in the GT column. Cows must have calved within the past 27 months and not have a termination code associated with the current lactation. Heifers must be no older than three years of age on August 1, 2018 and not have a GPTA based on lactation information.

GJPI	Name	Reg #	GT	BBR	JH1	CCN	Rec	Rel	GPTA											TYPE					Owner		
									Milk	%F	Fat	%P	Prot	CM\$	NM\$	FM\$	GM\$	SCS	PL	DPR	CCR	HCR	Rec	FS		PTAT	JUI
1	196 JX FARIA BROTHERS STEPH NYC {4}-P-ET	840003149329505	29K	100	F		0	70	1,386	0.05	76	0.05	61	655	620	547	529	2.85	3.5	-0.8	-0.8	1.4	0	1.1	17.8	4.9	FARIA BROTHERS DAIRIES
2	193 JX FARIA BROTHERS STEPH 402281 {4}-P-ET	840003149324786	29K	100	F		0	69	1,476	0.14	100	0.04	61	700	672	612	570	2.96	3.1	-1.0	-0.9	0.1	0	0.8	6.0	4.8	FARIA BROTHERS DAIRIES
3	188 JX AHLEM TRADITION LADY 52210 {6}-P	067952210	9K	100	F		0	70	1,157	0.07	70	0.07	56	632	595	517	500	2.90	3.8	-0.9	-0.3	-0.5	0	1.5	19.2	7.8	AHLEM FARMS PARTNERSHIP
4	187 JX FARIA BROTHERS KLAY 392803 {4}-P-ET	840003148044322	29K	100	F		0	70	977	0.06	59	0.03	41	620	598	553	565	2.87	5.3	1.8	1.7	1.9	0	1.7	24.4	5.6	FARIA DAIRY
5	186 JX FARIA BROTHERS KLAY 392937 {4}-P-ET	840003148044456	29K	100	F		0	69	1,530	0.02	77	0.00	55	648	631	597	570	2.93	4.2	0.5	0.9	2.6	0	1.3	12.7	4.9	FARIA DAIRY
6	186 KASH-IN CRAZE 56055-P	840003200361859	9K	100	F		0	70	1,036	0.02	54	-0.01	35	626	616	597	589	2.83	7.3	2.8	2.7	3.2	0	1.6	23.0	8.9	RANCHO TERESITA DAIRY
7	182 JX JER-Z-BOYZ KLAY MAE 62042 {4}-P-ET	173269468	45K	100	F		0	71	1,223	0.05	69	0.01	46	608	588	547	502	2.75	4.7	-0.6	0.4	1.1	0	1.7	23.7	6.3	JER-Z-BOYZ
8	177 JX BAMBOO LISTOWEL 378 {6}-P	840003132248041	14K	100	F		0	72	1,347	-0.03	57	0.03	55	565	537	480	451	2.81	3.9	-0.7	-0.1	0.8	0	0.8	8.5	8.6	CMA LIVESTOCK
9	177 JX JER-Z-BOYZ KLAY MAE 61978 {4}-PP-ET	173268832	45K	100	F		0	71	1,137	0.05	65	0.03	48	581	553	496	457	2.74	4.2	-1.3	-0.6	0.7	0	1.6	16.8	6.5	JER-Z-BOYZ
10	177 JX KASH-IN AVON KLAY 55753 {4}-P-ET	840003150864739	9K	100	F		0	71	1,216	-0.03	51	0.01	46	585	566	527	532	2.83	5.6	1.8	2.5	2.8	0	1.5	19.2	7.6	RANCHO TERESITA DAIRY
11	177 JX KASH-IN DISCO FROST {6}-P-ET	840003144014897	9K	100	F		0	70	589	0.15	59	0.09	40	606	564	476	482	2.71	5.6	-0.1	0.0	1.8	0	1.3	23.2	8.0	VIERRA DAIRY FARMS
12	176 JX JER-Z-BOYZ SILAS 62387 {6}-P-ET	173282791	9K	100	F		0	70	989	0.14	76	0.07	50	608	570	490	470	2.74	4.2	-1.2	-0.7	-0.4	0	0.9	11.7	6.9	JER-Z-BOYZ
13	175 JX KASH-IN EUSEBIO 49877 {5}-P-ET	840003131682073	29K	100	F	49877	1	77	1,010	0.18	86	0.09	56	626	580	484	460	2.81	2.2	-2.4	-2.1	0.5	0	1.1	13.9	6.2	RANCHO TERESITA DAIRY
14	173 JX KULP-GEN FUTURE DONNA {4}-P-ET	840003133301843	45K	100	F		0	71	956	0.10	67	0.04	42	602	580	534	478	3.01	4.7	-1.0	-1.2	-0.4	0	2.6	34.7	7.0	KULP, DAVID J
15	172 JX FARIA BROTHERS KLAY 391722 {4}-P-ET	840003148043241	29K	100	F		0	70	1,477	0.06	82	0.02	58	595	571	521	473	2.94	2.4	-1.5	-1.7	1.3	0	1.1	8.5	6.5	FARIA DAIRY
16	172 JER-Z-BOYZ LISTOWEL MAE 60685-P	173167814	45K	100	F		0	72	1,166	0.09	74	0.03	48	592	569	521	502	2.93	4.3	0.1	0.0	-0.2	0	1.0	15.8	7.4	JER-Z-BOYZ
17	172 JX KASH-IN DISCO 52500 {6}-P-ET	840003144014861	9K	100	F		0	70	591	0.13	55	0.06	34	580	548	483	488	2.76	5.6	0.5	0.7	2.5	0	1.7	27.1	7.9	RANCHO TERESITA DAIRY
18	171 JX SANDCREEKS LISTOWEL FIESTA {6}-P-ET	840003146083322	14K	100	F		0	72	1,298	-0.04	53	0.03	52	554	529	477	447	2.81	5.0	-0.6	0.6	2.2	0	0.9	8.7	8.8	SAND CREEK DAIRY LLC
19	171 FARIA BROTHERS NXLEVEL 309206 {4}-P-ET	840003136550515	29K	100	C		0	73	868	0.17	77	0.06	44	619	590	528	533	3.02	4.1	0.6	1.4	0.8	0	1.1	13.2	6.7	FARIA BROTHERS DAIRIES
20	170 JX CAL-MART LISTOW SIGNA 9768 {6}-P	067369768	45K	100	F		0	71	1,118	0.06	66	0.03	47	594	569	518	478	2.88	4.7	-0.8	0.1	1.2	0	1.4	9.7	7.8	MARTIN DAIRY LLC
21	169 JX FARIA BROTHERS KLAY 392940 {4}-P-ET	840003148044459	29K	100	F		0	71	1,297	0.04	71	0.03	52	578	556	509	507	2.96	3.1	0.6	1.0	2.6	0	1.1	6.0	6.4	FARIA DAIRY
22	169 JX KASH-IN AVON KLAY 55710 {4}-PP-ET	840003150864696	9K	100	F		0	70	1,230	0.00	58	0.04	52	550	521	461	443	2.80	3.3	-1.0	0.1	2.4	0	1.4	18.3	7.0	RANCHO TERESITA DAIRY
23	169 SUNSET CANYON DAYBREAK DAFFY 878-P-ET	172552664	45K	100	F		0	76	701	0.15	63	0.09	43	556	521	444	464	3.01	3.8	-0.1	0.6	3.2	0	0.5	13.0	7.5	SILVA, ERIC LEONARD
24	169 PINE-TREE LISTOWEL DELLA 1598-P-ET	067671598	45K	100	F		0	71	762	0.09	55	0.05	38	563	533	472	480	2.75	5.4	0.9	1.6	1.8	0	0.9	13.3	8.1	STEINER, MATTHEW
25	168 JX FARIA BROTHERS KLAY 398775 {4}-P-ET	840003148050294	29K	100	F		0	71	1,505	-0.01	70	-0.01	51	569	560	541	521	3.03	2.8	1.0	1.3	1.0	0	1.1	14.9	5.9	FARIA BROTHERS DAIRIES
26	167 JX FARIA BROTHERS LISTOWEL 320094 {4}-PP-ET	840003139889179	45K	100	F		0	71	1,475	0.02	75	0.03	60	564	538	483	434	3.00	2.4	-2.1	-1.4	1.5	0	1.2	7.6	6.4	FARIA BROTHERS DAIRIES
27	166 JX FOREST GLEN LISTOWEL SIS {6}-P	067784160	45K	100	F		0	72	1,079	0.09	70	0.06	52	561	527	453	452	2.87	3.2	-0.8	-0.2	1.2	0	1.2	10.1	8.2	FOREST GLEN JERSEYS
28	166 DUPAT VERN 15674-PP-ET	840003133238810	29K	100	F		0	76	1,261	0.05	71	0.02	49	551	534	496	492	3.04	3.0	0.4	1.2	1.6	0	0.9	11.5	8.5	WICKSTROM JERSEY FARMS IN
29	166 FARIA BROTHERS LISTOWEL 319403 {6}-P-ET	840003138457530	45K	100	C		0	72	821	0.17	73	0.07	43	575	544	477	486	2.94	4.0	0.5	1.2	0.8	0	0.4	2.8	7.3	FARIA DAIRY
30	166 JX AHLEM AVON KLAY HARMONY 52425 {4}-P-ET	067952425	9K	100	F		0	69	1,163	-0.01	53	0.00	41	545	532	506	489	2.86	4.6	1.0	1.7	2.7	0	1.5	18.3	7.4	AHLEM FARMS PARTNERSHIP
31	166 JX BAMBOO OLIVER 8660 {6}-P	840003130050191	14K	100	F		0	75	698	0.10	54	0.02	29	559	542	509	488	2.84	5.3	0.8	1.0	1.8	0	2.4	30.5	9.2	CMA LIVESTOCK
32	165 LOVES LISTOWEL O-SO-PEACHY-P	840003149170856	9K	100	F		0	70	1,017	0.06	60	0.07	52	562	526	449	437	2.96	4.4	-1.0	0.1	1.3	0	0.9	9.8	8.7	LOVE TRAVIS & LEATHERMAN
33	165 JX FARIA BROTHERS USAIN BOLT 376633 {4}-P-ET	840003145745206	29K	100	F		0	69	820	0.08	56	0.06	41	537	509	447	444	2.89	4.1	-0.1	0.7	2.0	0	1.4	28.2	5.5	FARIA DAIRY
34	164 JX LAUROLA RADICAL AMY {6}-P-ET	840003139717606	45K	100	F		0	72	1,066	0.06	64	0.08	56	556	517	433	424	3.02	2.8	-1.6	-0.7	1.4	0	1.3	13.3	7.0	DOCHEFF, JOSHUA
35	163 JX KASH-IN VICEROY 56193 {6}-P	840003200361997	9K	100	F		0	73	1,408	0.07	81	0.03	57	574	548	493	460	2.92	1.9	-1.6	-0.1	2.6	0	0.9	7.7	6.1	RANCHO TERESITA DAIRY
36	163 SUNSET CANYON LIST MAID 3078-P-ET	173169722	9K	100	F		0	71	1,195	0.04	65	0.04	52	564	536	478	497	2.94	3.9	1.2	1.2	1.2	0	0.6	-4.8	7.7	VIERRA DAIRY FARMS

Herd Register or Generation Count 4-6 and BBR 100: Top 100 Polled Females by Genomic JPI™ August 2018

GJPI	Name	Reg #	GT	BBR	JH1	CCN	Rec	Rel	GPTA										TYPE							Owner		
									Milk	%F	Fat	%P	Prot	CM\$	NM\$	FM\$	GM\$	SCS	PL	DPR	CCR	HCR	Rec	FS	PTAT		JUI	GFI
37	163 SUNSET CANYON MAGNUM DAFFY 2935-P-ET	172958219	45K	100	F		0	75	896	0.22	88	0.05	43	585	558	500	507	2.97	2.9	0.5	0.2	-0.2	0	0.4	7.0	6.7	SILVA, ERIC LEONARD	
38	163 JER-Z-BOYZ LISTOWEL 59749-P	173126477	45K	100	F		0	72	982	0.07	62	0.02	40	549	530	491	472	2.94	4.5	0.2	1.0	0.8	0	1.0	17.9	6.1	JER-Z-BOYZ	
39	163 RIVER VALLEY LSTWL SUCCESS 60209-P-ET	173176614	45K	100	F		0	73	816	0.14	68	0.05	40	599	572	516	478	2.94	5.2	-0.8	-0.3	1.2	0	1.5	16.5	8.4	RIVER VALLEY FARM	
40	162 JX HILMAR KLAY AVA (4)-P	840003130050457	14K	100	F		0	70	1,265	0.00	61	0.03	51	551	527	479	424	2.91	3.7	-1.6	-1.3	1.0	0	1.7	14.1	6.7	AHLEM, CHARLES	
41	162 JX KASH-IN GOT MAID 54590 (6)-P-ET	840003148076003	9K	100	F		0	71	978	0.11	69	0.06	47	534	500	429	414	2.74	2.1	-1.5	-1.2	1.3	0	1.2	13.1	7.2	RANCHO TERESITA DAIRY	
42	162 CAL-MART LISTOWEL GIZLA 9727-P-ET	067369727	45K	100	F		0	72	904	0.05	54	0.07	46	538	504	433	407	2.84	4.4	-1.3	-0.8	1.7	0	0.9	13.0	8.6	MARTIN DAIRY LLC	
43	161 SUNSET CANYON MAGNUM DAFFY 2943-P-ET	172961705	45K	100	F		0	75	920	0.16	76	0.04	42	565	541	488	481	2.95	3.8	0.2	0.1	-0.2	0	0.7	12.0	6.6	SILVA, ERIC LEONARD	
44	161 JX AHLEM TRADITION MARIE 14694 (6)-P	075914694	9K	100	F		0	70	1,094	-0.01	50	0.01	41	534	517	483	398	2.84	5.5	-1.8	-1.6	1.0	0	1.4	26.2	8.6	AHLEM FARMS JERSEYS	
45	161 SANDCREEKS MAKENZIE FIGGY-P-ET	840003126823279	13K	100	F	8595	1	79	345	0.39	94	0.13	38	635	591	496	476	3.06	3.0	-2.1	-1.8	0.3	1	84	1.9	15.0	8.1	SAND CREEK DAIRY LLC
46	161 PRIMUS VALERGO LMNHD 306-P-ET	840003132247969	45K	100	F		0	71	746	0.11	58	0.05	37	549	522	465	436	2.83	5.1	-0.5	-0.5	1.2	0	2.1	30.2	8.1	JERSEYLAND SIRES	
47	161 JX CO-OP 43252 (4)-P-ET	840003125178886	7K	100	F	43252	2	81	391	0.29	76	0.11	37	592	548	453	427	2.83	4.3	-2.3	-1.8	0.9	0	1.8	14.5	7.9	GENESIS COOPERATOR HERD /	
48	160 DUPAT VERN 15683-P-ET	840003133238819	29K	100	F		0	76	1,084	0.09	70	0.04	48	544	518	464	448	3.00	3.3	-0.6	0.0	1.7	0	0.4	10.0	8.9	WICKSTROM JERSEY FARMS IN	
49	160 JX SUNSET CANYON GM DAFFY 3041 (6)-P-ET	173126749	45K	100	F		0	72	951	0.09	63	0.04	43	529	499	440	416	2.73	3.4	-1.1	-1.1	0.6	0	1.2	14.9	7.9	SILVA, ERIC LEONARD	
50	160 JX KASH-IN GOT MAID 52858 (6)-P-ET	840003144015219	9K	100	F		0	69	931	0.10	64	0.04	42	552	524	467	428	2.77	4.3	-1.3	-0.3	2.0	0	1.5	19.8	6.2	RANCHO TERESITA DAIRY	
51	160 KASH-IN CRAZE 55601-P	840003150864587	9K	100	F		0	69	836	0.02	44	0.02	34	522	508	476	489	2.99	5.1	2.2	1.9	1.4	0	1.7	27.8	9.2	RANCHO TERESITA DAIRY	
52	159 JX JER-Z-BOYZ RADICAL TINA 58315 (6)-P	173000768	45K	100	F		0	72	1,428	-0.12	43	0.03	57	537	513	461	422	2.96	5.0	-0.8	-0.3	1.0	0	1.5	11.8	8.5	JER-Z-BOYZ	
53	159 JX FARIA BROTHERS KLAY 393076 (4)-P-ET	840003148044595	29K	100	F		0	70	1,596	0.00	75	-0.01	55	574	562	538	479	3.02	3.0	-0.8	-0.7	2.1	0	1.0	3.1	5.5	FARIA DAIRY	
54	159 SUNSET CANYON LIST MAID 3081-P-ET	173179411	9K	100	F		0	70	1,271	0.05	71	0.02	50	576	558	519	507	3.08	4.4	0.9	2.0	1.2	0	0.2	-6.1	6.9	SILVA, ERIC LEONARD	
55	159 PINE-TREE LEMONHEADE PERIE-P-ET	067901167	29K	100	F		0	76	721	0.11	56	0.03	33	551	529	484	461	2.85	5.8	0.3	0.9	1.5	0	1.6	22.4	8.0	OAK LANE JERSEYS	
56	158 JX PRIMUS KLAY 20263 (4)-P-ET	840003147119029	45K	100	F		0	71	1,197	0.04	66	0.07	58	549	512	433	405	2.97	2.6	-2.1	-1.3	2.4	0	1.0	7.3	7.8	JERSEYLAND SIRES	
57	158 JX FARIA BROTHERS KLAY 392703 (4)-P-ET	840003148044222	29K	100	F		0	70	1,785	-0.08	68	-0.04	56	539	534	524	433	2.95	3.4	-1.5	-1.6	1.4	0	1.2	13.0	6.2	FARIA DAIRY	
58	158 JX DUTCH HOLLOW RADICAL KALLI (6)-P-ET	840003144080107	45K	100	F		0	71	1,510	-0.07	56	0.01	56	555	538	502	450	3.04	4.4	-0.7	-0.7	0.0	0	1.7	13.3	7.5	DUTCH HOLLOW FARM	
59	157 JX SANDCREEKS HARRIS FIGURE (5)-P-ET	840003132381935	13K	100	F		0	76	1,117	0.09	71	0.05	51	532	502	437	359	2.90	2.5	-3.8	-3.6	-0.4	0	1.9	24.7	8.8	SAND CREEK DAIRY LLC	
60	157 KASH-IN MACKENZIE 49094-P	840003131681290	13K	100	F		0	76	508	0.28	81	0.12	43	591	545	446	431	2.95	2.7	-2.2	-1.9	0.3	0	1.8	13.3	7.1	RANCHO TERESITA DAIRY	
61	157 PROGENESIS MAJESTIC-P-ET	109823451	29K	100	F		0	75	1,095	0.01	54	0.01	41	524	509	479	456	2.94	5.0	0.6	1.4	2.6	0	0.6	7.3	7.6	THE SEMEX ALLIANCE	
62	157 HILMAR VICEROY 5668-P	840003137800958	14K	100	F		0	75	1,002	-0.05	38	0.01	38	467	452	423	448	2.94	4.2	2.2	2.6	2.3	0	1.3	26.4	8.4	AHLEM, CHARLES	
63	156 JX RIVER VALLEY MESSI RUTH 62362 (5)-P-ET	173274246	45K	100	F		0	73	1,092	0.17	88	0.07	54	576	542	468	427	3.03	1.7	-2.4	-2.3	-1.5	0	1.5	16.6	5.7	RIVER VALLEY FARM	
64	156 RIVER VALLEY LISTOWEL GWEN 5368-P-ET	067725368	45K	100	F		0	72	1,147	0.04	63	0.06	53	531	497	427	381	2.85	3.0	-2.5	-2.4	1.1	0	1.5	11.2	8.7	RIVER VALLEY FARM & CLOVE	
65	156 JX SCHULTZ HARRIS JANICE (5)-P	067666181	29K	100	F		0	75	1,429	-0.04	60	0.00	51	502	485	451	383	2.84	3.2	-2.1	-1.7	0.9	0	1.4	18.6	7.1	HUFFARD DAIRY FARMS	
66	156 SHJ LISTOWEL MILLIE-P-ET	067192963	9K	100	F		0	71	968	0.04	55	0.02	39	533	512	470	454	2.78	4.7	0.5	1.2	1.3	0	1.2	11.3	7.8	MILLER LEROY & MARTHA SUE	
67	155 JX FARIA BROTHERS RONALDO 344710 (4)-P	840003141975255	45K	100	F		0	75	1,632	-0.04	70	0.00	59	524	502	460	364	2.77	2.5	-3.3	-2.6	-0.9	0	1.3	8.9	6.9	FARIA BROTHERS DAIRIES	
68	155 JX JER-Z-BOYZ LISTOWEL KAVA 61704 (6)-P	173233377	45K	100	F		0	72	1,226	0.02	63	0.05	55	548	517	451	420	2.94	3.5	-1.3	-0.6	0.8	0	1.0	2.1	7.9	JER-Z-BOYZ	
69	155 JX KASH-IN AVON KLAY 55706 (4)-P-ET	840003150864692	9K	100	F		0	70	949	0.08	62	0.08	50	537	499	419	413	2.85	3.6	-1.0	-1.5	0.1	0	1.0	13.0	7.0	RANCHO TERESITA DAIRY	
70	155 JX HILMAR SLUGGER 349 (6)-P-ET	840003132248012	14K	100	F		0	71	817	0.20	79	0.09	48	547	508	423	398	2.94	2.1	-2.3	-2.3	-1.0	0	1.0	14.0	7.5	AHLEM, CHARLES	
71	155 JX KASH-IN DISCO 52532 (6)-P-ET	840003144014893	9K	100	F		0	70	711	0.11	56	0.06	37	542	513	453	427	2.84	5.2	-0.7	-0.5	1.5	0	1.3	22.1	6.9	RANCHO TERESITA DAIRY	
72	155 JX WILSONVIEW BR BEKKA (4)-P	173377985	45K	100	F		0	70	634	0.12	55	0.05	33	494	466	409	444	2.74	3.2	1.4	1.3	3.3	0	0.5	10.3	5.8	WILSONVIEW DAIRY	
73	154 DUTCH HOLLOW IMPISH CHINCHILLA-P-ET	840003131737573	45K	100	F	6431	1	77	1,145	0.03	60	0.07	55	525	492	422	390	3.07	3.1	-1.9	-2.6	1.7	0	2.2	18.9	9.6	CHITTENDEN, PAUL C	
74	154 HILMAR VERN HOPE (6)-P	840003139113581	14K	100	F		0	75	1,418	0.00	67	0.01	53	505	485	445	422	2.89	1.8	-0.6	-0.4	1.2	0	0.2	-1.9	8.4	AHLEM, CHARLES	
75	154 JX DUTCH HOLLOW STERLING CRIMSON (6)-P	840003144080003	45K	100	F		0	73	1,187	0.11	80	0.04	52	565	538	481	388	3.02	3.3	-3.6	-3.3	-0.6	0	1.8	21.0	8.2	CHITTENDEN, PAUL C	
76	154 JX BAMBOO VERN 3757 (4)-P-ET	840003134127943	50K	100	F	53757	1	78	1,270	-0.05	49	0.01	48	496	478	442	442	2.95	3.9	1.0	1.0	2.5	1	77	0.8	10.9	5.5	AHLEM, CHARLES

Herd Register or Generation Count 4-6 and BBR 100: Top 100 Polled Females by Genomic JPI™ August 2018

GJPI	Name	Reg #	GT	BBR	JH1	CCN	Rec	Rel	GPTA										TYPE										Owner
									Milk	%F	Fat	%P	Prot	CM\$	NM\$	FM\$	GM\$	SCS	PL	DPR	CCR	HCR	Rec	FS	PTAT	JUI	GFI		
77	154	DUTCH HOLLOW MACKENZIE KALUA-P	840003131737220	29K	100	F	6078	1	79	1,426	0.01	69	-0.02	47	550	541	525	426	2.94	4.5	-1.7	-2.3	-0.8	1	80	1.5	12.2	8.3	DUTCH HOLLOW FARM
78	154	JX SUN VALLEY TRADITION PANZY {6}-P	173324848	45K	100	F		0	71	1,153	0.02	60	0.03	47	534	511	464	407	2.89	4.3	-1.6	-0.7	1.5	0		0.8	8.8	7.4	SUN VALLEY FARM
79	154	JX KASH-IN GOT MAID 54559 {6}-P-ET	840003148075972	9K	100	F		0	71	962	0.03	51	0.06	46	490	454	382	360	2.63	3.3	-1.5	-1.6	1.6	0		1.0	13.8	7.2	RANCHO TERESITA DAIRY
80	154	JER-Z-BOYZ LISTOWEL HEN 61679-P	173233126	45K	100	F		0	72	755	0.15	67	0.09	46	562	523	439	475	2.95	3.5	0.8	1.4	0.7	0		0.2	0.4	7.3	JER-Z-BOYZ
81	154	JX FARIA BROTHERS KLAY 392328 {4}-P-ET	840003148043847	29K	100	F		0	69	1,105	0.00	52	0.01	41	505	489	456	456	2.85	3.7	1.1	1.4	1.5	0		1.2	16.5	5.4	FARIA BROTHERS DAIRIES
82	154	FOREST GLEN NXLEVEL JEN-P	067862542	45K	100	F		0	74	608	0.19	67	0.06	35	547	519	459	433	2.96	4.4	-0.7	-0.2	0.5	0		1.5	16.6	7.7	FOREST GLEN JERSEYS
83	154	JX KASH-IN STORMCLOUD 55805 {5}-P	840003150864791	9K	100	F		0	70	475	0.22	68	0.08	34	540	507	437	434	2.98	4.2	-0.5	0.0	1.2	0		1.4	21.2	8.2	RANCHO TERESITA DAIRY
84	154	AHLEM VIABULL LILAC 10279-P	073379519	13K	100	F	10279	2	80	708	0.10	54	0.02	30	534	517	482	468	2.87	5.2	1.1	0.4	0.8	2	88	1.9	22.3	9.1	AHLEM FARMS JERSEYS
85	153	BAMBOO VERN 5576-P	840003141576193	14K	100	F		0	74	1,157	0.04	64	0.03	47	517	498	456	421	3.06	2.8	-1.0	-0.5	1.7	0		0.7	13.9	7.1	AHLEM, CHARLES
86	153	JX KASH-IN GOT MAID 53263 {6}-P-ET	840003145401691	9K	100	F		0	70	749	0.15	66	0.10	47	531	489	399	379	2.88	3.4	-2.4	-1.9	0.9	0		1.2	15.8	7.8	RANCHO TERESITA DAIRY
87	152	JX CAJ-MART TRAD MARGIE 9898 {6}-P	067369898	45K	100	F		0	71	1,593	-0.13	49	-0.01	56	480	465	435	377	2.97	3.4	-1.3	-1.6	0.2	0		1.6	16.2	8.1	MARTIN DAIRY LLC
88	152	JX AHLEM STERLING SEQUOIA 52769 {6}-P	067952769	9K	100	F		0	70	1,475	0.10	91	0.01	56	563	542	500	378	2.96	2.4	-4.5	-3.8	1.4	0		1.2	13.1	8.0	AHLEM FARMS PARTNERSHIP
89	152	JX FOREST GLEN TRADITION ELEGANCE {6}-P	067784315	45K	100	F		0	71	1,458	-0.05	59	0.00	52	490	474	441	374	2.88	2.8	-2.3	-1.7	2.2	0		0.6	10.8	7.4	FOREST GLEN JERSEYS
90	152	LEGENDAIRY DIMENSION BRISSA-P	119917158	45K	100	F	3696	1	78	475	0.27	77	0.15	47	526	474	360	401	3.05	1.6	-1.2	-0.8	1.5	0		0.7	11.4	8.6	ENNEKING ANTHONY & THOMAS
91	152	JX KASH-IN EUSEBIO 50088 {5}-P-ET	840003137867808	29K	100	F	50088	0	77	1,138	0.11	76	0.02	45	538	516	472	407	2.80	2.9	-2.1	-1.6	-0.3	0		1.7	16.4	6.6	RANCHO TERESITA DAIRY
92	152	YOSEMITE VERN KILOWATT V33832-P	840003127351599	14K	100	F	33832	2	80	901	0.05	53	0.05	42	501	476	422	434	2.97	4.2	0.9	0.6	1.3	2	78	0.3	8.0	8.0	YOSEMITE JERSEY DAIRY
93	152	PROGENESIS LIST CINDY-PP-ET	110350641	29K	100	F		0	72	565	0.17	62	0.11	42	528	488	401	423	3.02	3.7	-0.2	0.3	1.2	0		0.7	7.9	7.9	THE SEMEX ALLIANCE
94	152	HEINZ LISTOWEL MAID 4655-P	840003147841368	45K	100	F		0	72	482	0.11	46	0.08	33	510	477	407	446	2.86	5.5	1.6	2.4	2.2	0		0.3	7.0	8.1	VIERRA DAIRY FARMS
95	152	SUN VALLEY MACKENZIE PANZIE-P-ET	119534304	29K	100	F	3789	1	79	290	0.32	78	0.11	33	575	536	450	419	3.01	3.5	-2.2	-2.1	1.8	2	87	2.3	25.7	8.1	SUN VALLEY FARM
96	152	JX KASH-IN SHOOTOUT 52217 {6}-P-ET	840003143049005	29K	100	F		0	75	395	0.21	62	0.06	26	520	492	435	429	2.78	4.6	-0.4	0.1	3.0	0		2.4	26.9	6.7	SEXING TECHNOLOGIES / ACC
97	152	AHLEM DAYBREAK LILAC 12222-P	067812222	29K	100	F		0	75	596	0.06	41	0.01	24	506	494	471	479	2.94	6.4	2.2	2.7	4.6	0		1.4	22.0	9.1	AHLEM FARMS JERSEYS
98	151	JX PROGENESIS EUS MAIDEN {5}-P-ET	109907976	45K	100	F		0	74	1,648	-0.04	70	0.01	61	520	501	461	346	3.01	2.5	-4.0	-3.3	-0.3	0		1.4	11.3	7.4	FERME LUCHANEL
99	151	SHJ LISTOWEL MAGGIE-P-ET	067192962	9K	100	F		0	71	1,337	-0.04	55	0.02	52	532	509	462	410	2.83	4.0	-1.1	-1.0	1.4	0		0.8	-0.5	8.2	SOUTHERN HERITAGE JERSEYS
100	151	JX KASH-IN GOT MAID 52733 {6}-P-ET	840003144015094	9K	100	F		0	70	921	0.12	68	0.09	51	519	477	389	352	2.82	2.5	-3.4	-2.9	1.5	0		1.8	15.3	7.3	RANCHO TERESITA DAIRY

PART II: FEMALES

Section B

**Generation Count 3 or
GC 4-6 with BBR 93 and Lower**

August 2018

Generation Count 3 or GC 4-6 with BBR 93 and Lower: Top Females by Genomic JPI™ (GJPI) August 2018

This list ranks by GJPI, the top females recorded at Generation Count 3 or GC 4 through 6 with a BBR 93 and lower. To be included, they must have their own genotype; chip density is listed in the GT column. Cows must have calved within the past 27 months and not have a termination code associated with the current lactation. Heifers must be no older than three years of age on August 1, 2018 and not have a GPTA based on lactation information. Ties are broken by PTA protein.

Name	Reg #	GT	BBR	JH1	Rec	Rel	Milk	%F	Fat	%P	Prot	GPTA										TYPE					Owner
												CM\$	NM\$	FM\$	GM\$	SCS	PL	DPR	CCR	HCR	Rec	FS	PTAT	JUI	GFI	GJPI	
1 JX TWINRIDGE LOGAN {3}	840003146191335	9K	85	F	0	59	2,252	-0.10	85	0.00	80	814	786	731	677	2.64	6.2	-0.3	0.6	3.1	0	1.2	14.3	2.0	246	AARDEMA DAIRY / DOUBLE A DAI	
2 JX TWINRIDGE CHANELLE {3}	840003146191714	9K	87	F	0	64	1,930	-0.04	82	0.04	77	778	741	665	657	2.73	4.9	0.3	1.2	2.1	0	0.9	14.2	2.5	235	AARDEMA DAIRY / DOUBLE A DAI	
3 JX FARIA BROTHERS GARNETT 399869 {4}-ET	840003148051388	29K	93	F	0	70	1,692	0.14	111	0.04	69	817	784	716	632	2.86	4.5	-2.6	-1.6	0.2	0	1.7	19.1	5.4	230	FARIA BROTHERS DAIRIES	
4 JX FARIA BROTHERS STEVENS BOSTON {3}-ET	840003145740463	45K	100	F	0	71	1,541	0.12	98	0.05	66	758	721	644	610	2.78	4.2	-1.5	-0.4	2.5	0	1.5	16.7	5.2	223	FARIA BROTHERS DAIRIES	
5 JX FARIA BROTHERS RONALDO 386298 {3}-ET	840003147349390	29K	93	F	0	74	1,746	0.06	96	0.03	69	751	719	653	631	2.76	3.3	-0.4	-0.2	0.4	0	1.6	10.5	5.2	222	FARIA BROTHERS DAIRIES	
6 JX FARIA BROTHERS GARNETT 392389 {3}-ET	840003148043908	29K	100	F	0	71	1,518	0.05	83	0.02	58	730	706	656	628	2.81	5.2	0.6	0.1	1.6	0	1.6	25.9	6.3	219	FARIA BROTHERS DAIRIES	
7 JX FARIA BROTHERS MALDINI 409033 {3}-ET	840003149331538	29K	100	F	0	71	910	0.18	81	0.09	51	722	680	590	592	2.80	4.3	-0.1	-1.0	1.3	0	2.2	31.1	6.2	215	FARIA BROTHERS DAIRIES	
8 JX FARIA BROTHERS GARNETT 403365 {3}-ET	840003149325870	29K	100	F	0	71	2,014	-0.06	82	-0.02	67	712	698	671	597	2.87	4.3	-1.0	-0.9	1.9	0	2.8	28.0	6.1	214	FARIA BROTHERS DAIRIES	
9 JX FARIA BROTHERS STEVENS 407435 {4}	840003149329940	29K	91	F	0	67	1,376	0.06	77	0.07	64	716	675	590	589	2.83	4.6	-0.4	0.4	2.4	0	1.4	15.0	3.8	212	FARIA BROTHERS DAIRIES	
10 JX FARIA BROTHERS RONALDO 310418 {4}	840003138448545	29K	89	F	1	78	1,228	0.19	99	0.09	64	725	674	567	582	2.65	3.1	-0.6	0.2	0.5	1	84	0.1	-0.6	3.1	212	FARIA BROTHERS DAIRIES
11 JX MM RONALDO 4388 {4}	840003151202792	45K	90	F	0	72	1,833	0.06	99	0.04	74	738	703	630	593	2.81	2.5	-1.4	-1.2	0.7	0	1.1	6.4	4.1	211	MISTY MEADOW DAIRY	
12 JX TAYLOR BROTHERS RONALDO 7625 {4}	840003140039634	29K	93	F	0	74	1,688	0.04	88	0.03	68	720	689	623	636	2.85	3.9	1.1	1.4	1.6	0	0.8	4.5	5.5	210	TAYLOR BROTHERS	
13 RED TOP VICEROY 34441 {3}	840003133446689	9K	100	F	1	78	1,151	0.15	85	0.05	52	730	700	636	603	2.92	6.0	-0.4	0.6	2.2	1	81	1.9	23.3	7.8	209	RED TOP JERSEYS
14 JX FARIA BROTHERS RONALDO 400962 {3}-ET	840003149323467	99K	89	F	0	73	1,765	0.01	85	0.02	67	697	668	610	570	2.72	3.8	-0.8	-0.2	0.9	0	1.1	14.1	3.1	208	FARIA BROTHERS DAIRIES	
15 JX FARIA BROTHERS PELE 346952 {3}-ET	840003141977497	99K	89	F	0	71	1,380	0.08	82	0.01	52	700	680	640	579	2.90	5.0	-0.9	-0.4	3.1	0	3.0	33.8	5.0	208	FARIA BROTHERS DAIRIES	
16 JX MM RONALDO 3482 {3}	840003148931808	45K	87	F	0	50	2,295	-0.07	93	-0.01	80	696	675	634	540	2.92	2.4	-2.8	-1.4	1.3	0	1.3	13.6	0.5	206	HOGAN, DAVID L	
17 JX TWINRIDGE CARRILLO {3}	840003141681994	9K	92	F	0	67	1,344	0.15	96	0.06	60	715	683	613	609	2.99	3.4	0.0	0.4	1.3	0	1.3	15.1	3.6	206	AARDEMA DAIRY / DOUBLE A DAI	
18 JX FARIA BROTHERS FUTURE 392858 {4}-ET	840003148044377	29K	92	F	0	69	1,353	0.16	99	0.04	58	746	714	647	605	2.83	4.4	-0.6	-0.8	-0.9	0	1.3	10.1	3.8	206	FARIA BROTHERS DAIRIES	
19 JX FARIA BROTHERS MALDINI 407663 {3}-ET	840003149330168	29K	100	F	0	70	992	0.27	103	0.11	58	729	681	578	596	2.90	2.8	-0.6	0.2	1.7	0	0.8	13.0	4.6	206	FARIA BROTHERS DAIRIES	
20 JX CROSSWIND VANDRELL 8793 {3}	840003150322249	9K	100	C	0	73	1,352	0.12	89	0.04	57	715	689	633	627	3.05	4.3	0.8	1.0	3.7	0	1.3	15.9	7.0	203	CROSSWIND JERSEYS	
21 JX FARIA BROTHERS MARLO 326696 {3}-ET	840003139895781	99K	90	F	0	74	1,382	0.09	84	0.01	52	702	684	646	637	2.96	4.6	1.5	1.4	2.1	0	1.7	18.1	4.1	203	FARIA BROTHERS DAIRIES	
22 JX ROYAL TYRION 2783 {3}	840003141554737	50K	100	F	0	74	524	0.28	82	0.10	40	692	653	568	626	3.02	5.5	2.0	2.8	4.5	0	1.5	25.9	5.6	203	ROYAL GENETICS	
23 JX FARIA BROTHERS EUSEBIO 376250 {3}	840003145744823	29K	89	F	0	70	1,620	0.13	105	0.05	68	731	698	628	568	2.93	2.5	-2.2	-1.7	0.0	0	1.0	3.6	3.2	200	FARIA BROTHERS DAIRIES	
24 JX FARIA BROTHERS DELUCA 378934 {3}-ET	840003145747507	29K	100	F	0	69	1,642	0.07	93	0.04	67	673	641	575	556	2.89	2.3	-1.0	0.1	0.7	0	0.7	7.9	3.3	200	FARIA BROTHERS DAIRIES	
25 JX FARIA BROTHERS KLAY SLO {3}-P-ET	840003148047542	99K	93	F	0	68	1,306	0.10	84	0.03	53	686	661	611	595	2.93	4.5	0.3	1.3	2.7	0	0.8	21.0	2.6	200	GENEX COOPERATIVE INC	
26 JX PINE-TREE UNCLE LUKE DELLA 1560 {3}-ET	067671560	45K	100	F	0	73	1,207	0.04	66	0.01	46	659	640	601	604	2.86	5.4	1.9	2.2	3.8	0	1.9	24.0	5.7	200	AVILA RICHARD & JENNIFER M	
27 JX MM RONALDO 4588 {3}	840003151202992	45K	83	F	0	59	1,412	0.08	84	0.04	60	688	652	580	576	2.68	4.3	0.5	0.5	0.2	0	0.9	5.3	1.4	199	MISTY MEADOW DAIRY	
28 JX AARDEMA ELLAS DIAMOND {3}	840003138901245	9K	87	F	0	72	1,745	-0.02	78	0.02	68	708	680	623	591	2.92	5.1	0.4	0.4	-0.7	0	1.0	8.9	3.5	198	AARDEMA DAIRY / DOUBLE A DAI	
29 JX MM RONALDO 3122 {3}	840003148931448	45K	100	F	0	74	1,558	0.05	85	0.03	63	682	649	583	538	2.71	4.0	-1.4	-0.3	0.9	0	1.1	7.2	5.9	198	MISTY MEADOW DAIRY	
30 JX FARIA BROTHERS TYRION 390279 {3}	840003148041798	29K	100	F	0	74	1,262	0.10	81	0.06	59	678	644	570	550	3.02	4.1	-0.9	-0.3	1.4	0	1.7	27.2	5.3	198	FARIA BROTHERS DAIRIES	
31 JX FARIA BROTHERS RONALDO 309892 {4}	840003136551201	29K	91	F	0	72	1,383	0.08	83	0.03	57	658	626	563	570	2.71	3.3	0.6	0.8	1.8	0	0.9	12.5	3.4	198	FARIA BROTHERS DAIRIES	
32 JX FARIA BROTHERS MALDINI 409443 {3}-ET	840003149331948	99K	90	F	0	69	924	0.24	93	0.09	52	698	654	563	571	2.82	3.6	0.1	-0.6	0.9	0	0.0	7.1	3.2	198	FARIA BROTHERS DAIRIES	
33 JX AARDEMA 50995 {3}	840003131656974	14K	100	F	0	73	641	0.20	72	0.11	46	655	611	515	596	2.94	3.9	2.2	2.6	3.4	0	1.3	19.7	4.0	198	AARDEMA DAIRY / DOUBLE A DAI	
34 JX FARIA BROTHERS MARLO CHAPEL HILL {3}-ET	840003136546160	29K	100	F	1	78	1,670	0.04	88	0.01	63	681	659	612	566	2.96	3.8	-0.7	-0.6	1.3	1	82	1.2	10.8	5.0	197	STEINER, MATTHEW
35 JX FARIA BROTHERS LEONEL 297210 {4}	840003135159061	99K	86	F	1	78	1,231	0.09	78	0.09	63	688	644	550	542	2.92	4.0	-0.5	-0.9	-0.6	1	80	0.7	12.9	3.5	197	FARIA BROTHERS DAIRIES
36 JX FARIA BROTHERS MACKENZIE 297107 {3}	840003135158958	50K	100	F	0	75	978	0.21	89	0.12	61	708	655	542	531	2.94	4.6	-1.9	-0.7	1.1	0	1.1	13.2	6.3	197	FARIA BROTHERS DAIRIES	
37 JX FARIA BROTHERS STEVENS 372521 {3}-ET	840003145741094	29K	100	C	0	70	1,465	0.11	93	0.03	60	684	656	597	571	2.92	3.1	-1.0	0.0	1.8	0	1.2	13.4	4.3	197	FARIA BROTHERS DAIRIES	
38 JX ROYAL TI 1847 {3}	840003141553801	50K	83	F	0	48	1,932	-0.13	64	-0.06	56	630	630	634	595	2.88	4.6	1.5	2.1	2.4	0	2.2	36.8	1.5	197	ROYAL GENETICS	
39 JX ROYAL TI 1960 {3}	840003141553914	14K	86	F	0	68	1,656	-0.07	64	-0.02	55	641	629	608	585	2.90	5.6	1.4	2.0	2.1	0	1.2	21.5	2.6	197	FARIA BROTHERS DAIRIES	
40 JX FARIA BROTHERS AVON 281569 {3}	840003133207554	50K	89	F	1	79	1,199	0.03	64	0.00	43	634	618	587	605	2.79	5.7	2.4	3.6	4.6	1	80	1.4	22.5	3.8	197	FARIA BROTHERS DAIRIES
41 JX FARIA BROTHERS PELE 393220 {4}	840003148044739	99K	91	F	0	71	1,111	0.09	71	0.01	43	653	630	587	551	2.69	5.7	0.1	0.8	3.6	0	2.0	31.1	5.0	197	FARIA DAIRY	
42 JX FARIA BROTHERS RONALDO 326354 {4}	840003139895439	9K	92	F	0	73	1,925	0.00	92	0.00	70	668	643	594	567	2.79	2.7	-0.3	-0.3	-0.2	0	1.1	4.4	5.1	196	FARIA DAIRY	
43 JX MM RONALDO 3842 {4}	840003148932168	45K	91	F	0	69	1,509	0.10	94	0.05	64	692	658	587	549	2.84	3.1	-1.6	-0.2	0.3	0	1.4	12.1	2.9	196	MISTY MEADOW DAIRY	
44 JX FARIA BROTHERS DELUCA 380797 {3}-ET	840003147343889	99K	91	F	0	69	1,527	0.04	82	0.04	63	683	652	588	550	2.89	4.3	-0.8	-0.4	1.5	0	1.1	9.3	3.9	196	FARIA BROTHERS DAIRIES	
45 JX FARIA BROTHERS DELUCA 376863 {3}-ET	840003145745436	29K	100	F	0	71	1,390	0.11	90	0.05	61	675	642	571	575	2.90	3.5	0.1	0.7	2.1	0	0.5	8.8	4.4	196	FARIA BROTHERS DAIRIES	

Generation Count 3 or GC 4-6 with BBR 93 and Lower: Top Females by Genomic JPI™ (GJPI) August 2018

Name	Reg #	GT	BBR	JH1	Rec	Rel	GPTA														TYPE				Owner		
							Milk	%F	Fat	%P	Prot	CM\$	NM\$	FM\$	GM\$	SCS	PL	DPR	CCR	HCR	Rec	FS	PTAT	JUI		GFI	GJPI
46 JX SCHULTZ RONALDO KATEY {4}	067747193	9K	91	F	0	72	1,465	0.04	78	0.03	60	669	638	574	549	2.77	4.2	-0.3	-0.2	0.9	0	1.3	13.3	4.7	196	HUFFARD DAIRY FARMS	
47 JX CROSSWIND MARLO 8708 {3}	840003150322164	9K	93	F	0	73	1,169	0.18	93	0.06	55	688	654	580	513	2.90	4.1	-2.6	-2.2	0.9	0	2.1	23.9	5.7	196	CROSSWIND JERSEYS	
48 JX CO-OP USAIN BOLT 8782 {4}-ET	840003150322238	9K	93	F	0	66	1,045	0.07	64	0.05	48	649	619	555	575	2.83	5.3	1.4	2.1	3.4	0	1.4	24.2	4.2	196	GENESIS COOPERATOR HERD / DE	
49 JX FARIA BROTHERS AVON LEXINGTON {3}	840003144690582	99K	93	F	0	75	1,222	-0.01	55	0.01	47	623	603	561	577	2.82	5.4	2.0	3.0	3.6	0	1.7	24.5	5.6	196	PEAK GENETICS	
50 JX FARIA BROTHERS MALDINI 409372 {3}-ET	840003149331877	29K	100	F	0	69	969	0.23	94	0.10	55	684	639	543	531	2.85	3.0	-1.4	-1.0	1.5	0	0.6	11.6	3.8	195	FARIA BROTHERS DAIRIES	
51 JX FARIA BROTHERS MALDINI 407718 {3}-ET	840003149330223	29K	100	F	0	71	1,361	0.10	86	0.02	54	669	645	596	530	2.91	3.5	-1.6	-1.8	1.1	0	2.0	31.7	5.8	195	FARIA BROTHERS DAIRIES	
52 JX PINE-TREE UNCLE LUKE DELL 1565 {3}-ET	067671565	99K	100	F	0	74	1,190	0.10	78	0.03	49	675	652	602	601	2.92	4.8	1.1	1.5	3.3	0	1.6	19.4	6.4	195	PEAK GENETICS	
53 JX FARIA BROTHERS FUTURE 399724 {4}-ET	840003148051243	29K	92	F	0	70	1,278	0.07	75	0.01	47	677	659	623	575	2.82	5.5	0.3	-0.2	1.2	0	2.1	26.4	5.1	195	FARIA DAIRY	
54 JX CROSSWIND MARLO 7123 {3}-ET	840003138043795	9K	100	F	0	74	1,221	0.00	58	0.01	46	643	624	586	564	2.82	5.6	0.9	0.7	2.3	0	3.0	30.0	6.5	195	CROSSWIND JERSEYS	
55 JX FARIA BROTHERS RONALDO 400531 {3}-ET	840003149323036	99K	90	F	0	75	2,047	-0.07	81	-0.03	68	637	624	597	571	2.89	2.5	0.4	0.8	2.2	0	1.2	10.3	5.1	194	FARIA BROTHERS DAIRIES	
56 JX FARIA BROTHERS JODECI 351996 {4}-ET	840003143561456	29K	93	F	0	71	1,435	0.01	70	0.04	59	650	624	568	545	3.00	4.2	0.0	0.6	2.6	0	1.1	15.3	5.7	194	FARIA BROTHERS DAIRIES	
57 JX SEXING 77188 {3}-ET	840003132351022	13K	89	F	0	70	1,291	0.00	61	0.03	52	633	607	553	562	2.78	4.6	1.3	1.1	1.9	0	1.3	24.6	3.7	194	SEXING TECHNOLOGIES / ACCOUN	
58 JX TAYLOR BROTHERS HATARI 8217 {4}	840003151551266	14K	92	F	0	68	1,256	0.06	72	0.03	52	662	635	578	530	2.80	5.1	-1.0	-0.8	1.6	0	2.0	26.8	4.0	194	TAYLOR BROTHERS	
59 JX FARIA BROTHERS MARLO 407507 {3}-P-ET	840003149330012	29K	90	F	0	74	1,039	0.10	71	0.04	46	684	659	605	618	2.96	5.8	2.1	1.4	3.1	0	2.0	15.8	5.7	194	FARIA BROTHERS DAIRIES	
60 JX FARIA BROTHERS ALISON {3}-ET	840003145741396	99K	100	F	0	72	872	0.15	72	0.06	43	661	630	564	584	2.81	5.0	1.3	1.2	3.2	0	1.2	18.2	4.3	194	PEAK GENETICS	
61 JX FARIA BROTHERS PELE LUBBOCK {4}-ET	840003141974498	99K	90	F	0	70	775	0.19	76	0.04	37	652	624	567	567	2.72	5.3	0.7	1.4	4.7	0	1.6	24.6	4.4	194	PROGENESIS LP	
62 JX FARIA BROTHERS EUSEBIO 373663 {4}	840003145742236	29K	93	F	0	73	1,755	0.03	90	0.02	67	680	656	604	537	2.98	3.0	-1.9	-0.8	1.4	0	1.2	8.1	5.8	193	FARIA BROTHERS DAIRIES	
63 JX FARIA BROTHERS AVON 307355 {3}	840003136548664	29K	93	F	0	72	1,833	-0.07	71	-0.01	64	632	617	585	551	3.00	3.5	0.4	0.0	1.5	0	1.2	16.6	5.0	193	FARIA BROTHERS DAIRIES	
64 JX RVVF STEVENS 50554 {3}-ET	173234369	45K	100	F	0	70	1,369	0.07	79	0.06	61	669	636	565	553	2.97	4.4	-0.3	0.2	0.8	0	1.4	15.1	6.0	193	RIVER VALLEY FARM & VICTORY	
65 JX FARIA BROTHERS MAGNUM 253848 {3}	840003125525909	13K	100	F	1	80	1,503	0.15	103	0.02	59	693	667	614	602	2.86	3.1	0.3	0.7	0.5	0	0.2	-9.0	3.9	193	FARIA BROTHERS DAIRIES	
66 JX FARIA BROTHERS VANDRELL 308720 {3}	840003136550029	29K	93	C	1	77	1,729	-0.15	51	-0.02	58	616	603	578	576	2.88	5.5	2.0	2.9	4.5	1	84	1.6	14.2	4.6	193	STEINER, MATTHEW
67 JX FARIA BROTHERS AMELIA {3}-ET	840003139895725	99K	93	F	0	74	1,444	0.07	83	0.03	58	640	613	557	535	2.86	2.8	-0.7	0.2	2.0	0	1.3	14.8	4.0	193	PEAK GENETICS	
68 JX MM TYRION 4325 {3}	840003151202729	45K	100	F	0	73	965	0.21	90	0.08	52	675	639	561	546	3.09	3.9	-1.0	-0.8	0.6	0	1.8	27.1	5.1	193	MISTY MEADOW DAIRY	
69 JX FARIA BROTHERS STEVENS 356247 {3}-ET	840003143565707	29K	100	C	0	70	1,399	0.03	73	0.03	56	637	613	561	514	2.93	4.2	-1.2	-1.1	1.7	0	2.0	30.5	5.1	192	FARIA BROTHERS DAIRIES	
70 JX FARIA BROTHERS DISCO DUMAS {3}-ET	840003143561621	99K	100	F	0	72	1,432	-0.01	65	-0.03	46	634	624	606	540	2.78	5.4	-0.1	0.2	2.3	0	2.3	30.0	6.3	192	PROGENESIS LP	
71 JX FARIA BROTHERS LEONEL 290670 {4}	840003135152521	7K	90	F	1	78	1,680	-0.02	75	0.00	60	658	638	599	553	2.83	5.4	0.1	0.4	1.2	1	80	1.4	13.4	5.0	191	FARIA BROTHERS DAIRIES
72 JX FARIA BROTHERS STEVENS 372525 {3}-ET	840003145741098	29K	100	C	0	69	1,100	0.15	84	0.09	58	659	617	526	546	2.91	3.0	-0.4	0.2	1.4	0	1.0	15.7	3.5	191	FARIA BROTHERS DAIRIES	
73 JX FARIA BROTHERS TI 398353 {3}	840003148049872	99K	86	F	0	73	1,668	-0.11	55	-0.04	51	592	588	581	585	2.88	4.4	2.7	3.1	2.6	0	1.8	27.0	4.1	191	FARIA BROTHERS DAIRIES	
74 JX SMJ WORLDCUP BEAUTY {3}	067751974	45K	100	F	0	67	933	0.09	63	0.08	50	652	613	530	558	2.85	5.4	1.2	1.5	2.5	0	1.1	13.7	3.8	191	SILVER MAPLE FARMS INC	
75 JX FARIA BROTHERS MALDINI 409157 {3}-ET	840003149331662	29K	100	F	0	70	851	0.26	93	0.09	50	666	624	533	534	2.85	2.8	-0.9	-0.5	1.7	0	1.2	15.8	4.2	191	FARIA BROTHERS DAIRIES	
76 JX FARIA BROTHERS KLAY 409044 {3}-ET	840003149331549	29K	91	F	0	70	1,055	0.06	62	0.05	48	626	598	539	545	2.95	4.5	0.6	0.7	3.2	0	2.1	30.6	4.8	191	FARIA BROTHERS DAIRIES	
77 JX FARIA BROTHERS MARLO 405734 {3}-ET	840003149328239	29K	91	F	0	72	714	0.23	80	0.08	43	664	627	549	573	2.92	4.6	1.0	1.0	2.5	0	1.7	24.1	2.9	191	FARIA BROTHERS DAIRIES	
78 JX AVI-LANCHE RONALDO DEDE 19002 {4}-ET	840003131412390	45K	92	C	0	72	1,553	0.02	78	0.05	66	647	611	535	487	2.77	3.3	-2.0	-1.5	0.2	0	1.1	6.5	3.8	190	AVILA RICHARD & JENNIFER M	
79 JX FARIA BROTHERS HATARI 409982 {4}-ET	840003149332487	29K	92	F	0	68	1,439	0.01	71	0.02	57	639	614	562	539	2.88	4.0	0.0	0.5	1.5	0	1.4	16.6	4.4	190	FARIA BROTHERS DAIRIES	
80 JX AARDEMA 59030 {3}	840003138900002	7K	100	F	0	73	1,060	0.13	78	0.05	49	668	636	570	548	2.83	4.9	-0.3	-0.1	2.2	0	1.9	16.3	6.3	190	AARDEMA DAIRY / DOUBLE A DAI	
81 JX SEXING 77201 {3}-ET	840003132351035	13K	93	F	0	73	1,175	0.11	79	0.01	44	660	644	611	632	2.93	4.6	2.9	2.8	2.3	0	0.8	5.5	5.0	190	INGURAN LLC DBA SEXING TECHN	
82 JX FARIA BROTHERS PRIAPUS MIAMI {3}-ET	840003144688710	99K	87	F	0	66	799	0.18	74	0.05	40	644	614	552	587	2.82	4.9	2.0	1.9	3.2	0	1.4	19.2	2.2	190	GENESIS COOPERATOR HERD / DE	
83 JX CROSSWIND 8425 {4}-ET	840003148106238	9K	93	F	0	67	872	0.18	78	0.04	39	664	639	587	577	2.78	5.7	0.9	1.2	2.2	0	1.3	21.8	4.2	190	CROSSWIND JERSEYS	
84 JX FARIA BROTHERS HARRIS 396272 {5}	840003148047791	29K	93	F	0	74	1,923	-0.02	86	0.01	71	616	591	539	455	2.83	1.5	-3.4	-3.1	0.2	0	1.4	16.9	5.3	189	FARIA BROTHERS DAIRIES	
85 JX AARDEMA 53482 {3}	840003134190122	7K	87	C	1	75	1,645	0.01	81	-0.01	58	668	651	617	590	2.89	4.5	1.0	1.4	0.1	0	0.5	4.9	3.0	189	DE GROOT DAIRY FARMS	
86 JX FARIA BROTHERS STEVENS 356594 {3}-ET	840003143566054	99K	93	F	0	72	1,403	0.01	68	0.03	56	629	601	546	481	2.78	4.9	-1.9	-1.3	1.5	0	1.9	29.5	5.9	189	FARIA BROTHERS DAIRIES	
87 JX PINE-TREE TYRION HILL 1708 {3}-ET	067771708	45K	100	F	0	71	1,348	0.10	85	0.04	56	641	614	556	548	2.92	3.0	0.1	0.0	0.8	0	1.1	13.9	3.0	189	STEINER, MATTHEW	
88 JX FARIA BROTHERS LOUISVILLE {3}-P-ET	840003148045772	99K	88	F	0	69	1,702	-0.11	58	-0.04	53	611	606	597	575	2.93	4.8	1.8	1.9	2.9	0	1.9	29.5	3.2	189	PEAK GENETICS	
89 JX FARIA BROTHERS MACKENZIE 315586 {3}	840003138453713	9K	100	F	0	73	879	0.30	103	0.10	53	716	674	583	577	3.09	3.7	-0.9	-0.7	0.6	0	1.6	13.3	4.4	189	FARIA BROTHERS DAIRIES	
90 JX AVI-LANCHE UNCLUKE VIRTUE 18313 {3}-ET	840003131411701	45K	100	F	0	74	1,444	-0.05	58	0.00	52	628	612	580	592	2.95	5.3	2.5	2.4	2.7	0	1.3	17.1	4.6	189	SEXING TECHNOLOGIES / ACCOUN	
91 JX MM VANDRELL 3432 {3}	840003148931758	45K	93	F	0	70	986	0.09	66	0.08	52	623	583	499	527	2.84	4.1	0.5	1.4	5.2	0	1.5	13.0	3.3	189	MISTY MEADOW DAIRY	
92 JX SCHOENE KUH T NADINE {3}-ET	173315691	45K	100	F	0	73	1,189	0.16	89	0.05	53	670	643	583	550	3.05	4.1	-0.6	-0.9	0.2	0	1.9	19.1	5.6	188	SEXTON, STACI	
93 JX PINE-TREE UNCLE LUKE APSIRIN {3}-ET	067671567	45K	91	F	0	71	1,375	0.01	68	0.00	50	659	643	611	616	2.94	5.6	2.5	2.0	2.4	0	1.5	15.7	4.0	188	SEXING TECHNOLOGIES / ACCOUN	
94 JX SCHULTZ VANDRELL DEXIE {3}	067747155																										

Generation Count 3 or GC 4-6 with BBR 93 and Lower: Top Females by Genomic JPI™ (GJPI) August 2018

Name	Reg #	GT	BBR	JH1	Rec	Rel	GPTA													TYPE					Owner		
							Milk	%F	Fat	%P	Prot	CM\$	NM\$	FM\$	GM\$	SCS	PL	DPR	CCR	HCR	Rec	FS	PTAT	JUI		GFI	GJPI
96 JX TAYLOR BROTHERS DELUCA 8125 {3}	840003148794993	14K	88	F	0	64	1,347	0.17	99	0.06	62	680	647	573	526	3.08	2.5	-1.7	-2.3	-0.6	0	1.2	17.4	2.1	187	TAYLOR BROTHERS	
97 JX FARIA BROTHERS TERUCA 380769 {3}-ET	840003147343861	99K	87	F	0	65	1,074	0.14	81	0.07	54	665	626	543	539	2.80	4.3	-0.1	-0.6	0.8	0	1.1	15.0	3.0	187	FARIA BROTHERS DAIRIES	
98 JX FARIA BROTHERS STEPH 401008 {4}-ET	840003149323513	99K	93	F	0	71	1,535	0.01	74	-0.02	51	641	631	611	566	2.93	4.6	0.6	0.5	1.9	0	1.7	23.6	5.6	187	FARIA DAIRY	
99 JX PINE-TREE AVON DELLA {3}-ET	067671512	45K	100	F	0	74	1,346	-0.01	61	0.01	50	622	604	566	540	2.88	5.5	0.6	1.3	3.6	0	1.8	25.8	6.0	187	STEINER, MATTHEW	
100 JX AVI-LANCHE MARLO SUNSHINE 25019 {3}-ET	840003140986214	45K	100	F	0	75	1,182	0.05	67	0.03	49	640	615	565	526	2.90	5.2	-0.3	-0.4	1.7	0	1.6	24.1	6.1	187	FARIA BROTHERS DAIRIES	
101 JX FARIA BROTHERS PELE SAN ANTONIO {3}-ET	840003141060439	99K	92	F	0	66	1,056	0.12	75	0.03	45	635	611	562	542	2.91	4.4	0.2	0.5	2.8	0	1.7	29.6	2.3	187	ABS GLOBAL INC	
102 JX MM RONALDO 4668 {3}	840003151203072	45K	93	F	0	72	1,787	-0.06	72	0.04	72	609	575	504	461	2.79	2.7	-2.0	-1.9	0.7	0	1.0	8.3	4.8	186	MISTY MEADOW DAIRY	
103 JX FARIA BROTHERS HATARI 410079 {4}-ET	840003151355322	29K	89	F	0	66	1,384	0.05	76	0.05	61	652	618	546	543	2.88	4.0	0.2	0.4	0.6	0	0.8	5.5	3.5	186	FARIA DAIRY	
104 JX FARIA BROTHERS TYRION 351472 {3}	840003143560932	29K	100	F	0	72	1,314	0.09	81	0.06	59	633	601	530	513	2.95	3.2	-1.0	-0.7	0.7	0	1.2	16.7	3.7	186	FARIA BROTHERS DAIRIES	
105 JX PINE-TREE UNCLE LUKE ALEVE {3}-ET	067731474	45K	89	F	0	72	1,461	0.02	73	0.02	56	652	633	592	581	3.06	4.3	1.1	0.8	2.1	0	1.9	21.5	4.7	186	JASURDA ED & LORI	
106 JX CAL-MART TYRION WILEEN 9806 {3}-ET	067369806	45K	100	F	0	74	1,191	0.08	74	0.06	56	626	592	519	530	2.95	3.8	0.3	-0.1	1.6	0	1.2	13.8	5.4	186	MARTIN DAIRY LLC	
107 JX ABS 7709 HODA {3}-ET	840003141494295	45K	86	F	0	68	1,296	-0.03	55	0.01	49	599	581	543	571	2.92	5.4	2.5	3.2	3.2	0	1.8	24.2	3.1	186	ABS GLOBAL INC	
108 JX FARIA BROTHERS CAMPEONE 362913 {4}	840003144686968	99K	90	C	0	70	1,090	0.06	64	0.03	45	642	619	570	534	2.83	6.0	0.0	0.8	1.3	0	1.6	26.5	5.3	186	FARIA BROTHERS DAIRIES	
109 JX JERZBOYZ UNCLE LUKE MACNCHZ 1853 {3}	840003133234732	45K	100	F	0	72	928	0.14	73	0.04	42	622	596	541	571	2.86	4.1	1.7	2.0	2.1	0	1.8	21.2	4.0	186	RIVER VALLEY FARM	
110 JX FARIA BROTHERS RONALDINHO 352006 {4}-ET	840003143561466	99K	87	F	0	71	1,689	-0.08	63	0.02	65	612	587	534	520	2.91	3.7	-0.1	0.8	2.8	0	1.6	12.5	5.0	185	FARIA BROTHERS DAIRIES	
111 JX JX SEXING 83706 {3}	840003146616768	29K	92	F	0	70	1,876	-0.10	68	-0.04	59	608	604	595	556	3.01	4.3	1.1	1.8	2.1	0	1.1	12.1	4.5	185	SEXING TECHNOLOGIES / ACCOUN	
112 JX TAYLOR BROTHER HATARI 8020 {4}	840003148794888	29K	90	F	0	66	1,507	-0.05	61	0.02	59	622	596	544	515	2.87	5.0	-0.1	0.4	0.8	0	1.7	15.3	3.3	185	TAYLOR BROTHERS	
113 JX PINE-TREE TYRION HILL 1709 {3}-ET	067771709	45K	93	F	0	73	1,325	0.09	81	0.05	58	627	597	532	544	2.99	2.7	0.6	0.2	1.1	0	0.8	6.5	3.9	185	SEXING TECHNOLOGIES / ACCOUN	
114 JX FARIA BROTHERS STEVENS 373526 {3}-ET	840003145742099	29K	100	C	0	71	1,182	0.12	82	0.06	56	656	620	544	531	2.88	3.9	-0.7	0.0	1.4	0	1.0	9.6	5.0	185	FARIA BROTHERS DAIRIES	
115 JX FARIA BROTHERS HATARI 409516 {4}-ET	840003149332021	99K	89	F	0	68	1,441	0.00	69	0.02	55	620	600	557	550	2.95	4.0	1.1	0.8	1.3	0	1.2	17.6	4.0	185	FARIA BROTHERS DAIRIES	
116 JX SMJ SANGITA WINKY {3}	067481834	45K	90	F	0	68	1,328	-0.02	58	0.03	54	616	590	535	495	2.84	6.0	-0.3	-0.3	2.6	0	1.4	20.6	4.1	185	SILVER MAPLE FARMS INC	
117 JX PINE-TREE UNCLE LUKE ALEVIA {3}-ET	067671568	45K	91	F	0	71	1,448	-0.05	58	0.00	52	618	603	571	602	2.96	5.0	3.2	2.9	2.1	0	1.8	12.5	4.7	185	STEINER, MATTHEW	
118 JX MM NATE DOGG 23391 {3}	173131611	45K	89	F	0	56	909	0.16	77	0.06	46	666	635	568	587	2.97	4.6	1.5	1.5	1.4	0	1.8	17.5	1.4	185	MISTY MEADOW DAIRY	
119 JX PINE-TREE MARLO ADVIL {3}-ET	067731497	45K	100	F	0	74	833	0.20	80	0.07	44	666	635	569	553	3.01	4.8	0.0	-0.3	0.1	0	2.1	25.0	5.7	185	STEINER, MATTHEW	
120 JX MM RONALDO 4496 {3}	840003151202900	45K	93	F	0	70	1,671	-0.06	67	-0.02	56	593	578	550	514	2.77	3.7	0.1	0.9	1.8	0	1.1	13.9	3.1	184	MISTY MEADOW DAIRY	
121 JX TAYLOR BROTHERS TI 7870 {3}	840003144882383	29K	92	F	0	73	1,417	-0.01	66	0.00	51	598	581	546	491	2.85	5.0	-0.9	0.1	1.9	0	1.7	24.4	4.4	184	TAYLOR BROTHERS	
122 JX TWIN RIDGE HALEY {3}	840003146190075	9K	85	F	0	63	1,022	0.06	62	0.04	45	615	589	535	536	2.88	5.3	1.2	1.4	3.4	0	1.4	18.7	2.4	184	AARDEMA DAIRY / DOUBLE A DAI	
123 JX MM RONALDO 4466 {3}	840003151202870	45K	100	F	0	73	1,537	0.06	86	0.01	58	647	626	580	558	2.89	3.1	0.2	0.6	1.4	0	0.6	1.2	4.8	183	MISTY MEADOW DAIRY	
124 JX FARIA BROTHERS YVETTE {3}	840003141060989	99K	100	F	0	72	1,296	0.08	79	0.05	58	609	577	508	478	2.95	2.7	-1.5	-1.8	1.1	0	1.6	22.9	4.8	183	PEAK GENETICS	
125 JX AVI-LANCHE RONALDO SOPHIA 17109 {3}	840003131651989	45K	100	F	1	76	1,392	0.10	88	0.03	56	644	616	559	530	2.77	3.0	-0.7	0.3	1.3	0	0.8	-1.1	3.4	183	AVILA RICHARD & JENNIFER M	
126 JX FARIA BROTHERS MAGNUM 241265 {3}	840003124527154	13K	100	F	3	82	1,825	-0.02	82	-0.05	55	635	630	624	542	2.83	4.4	-0.3	-0.4	0.4	2	87	0.9	8.5	5.2	183	FARIA BROTHERS DAIRIES
127 JX FARIA BROTHERS TI 376354 {3}	840003145744927	29K	91	F	0	72	1,501	-0.07	57	0.00	55	586	568	531	532	2.92	4.2	1.1	1.6	2.4	0	1.6	20.5	4.9	183	FARIA BROTHERS DAIRIES	
128 JX FARIA BROTHERS TYRION 373537 {3}	840003145742110	99K	100	F	0	74	952	0.11	69	0.09	53	618	576	487	503	2.90	4.0	0.2	-0.1	0.4	0	0.7	14.2	4.6	183	FARIA BROTHERS DAIRIES	
129 JX AVI-LANCHE UNCLUKE SIERRA 18812 {3}-ET	840003131412200	45K	100	F	0	73	1,466	-0.04	61	-0.01	51	620	606	580	594	2.93	4.7	2.7	3.1	3.1	0	1.4	9.4	6.0	183	AVILA RICHARD & JENNIFER M	
130 JX FARIA BROTHERS STEVENS 373273 {3}-ET	840003145741846	29K	100	C	0	69	958	0.15	76	0.07	48	619	583	509	513	2.79	4.3	-0.1	0.5	1.7	0	0.9	11.7	3.8	183	FARIA BROTHERS DAIRIES	
131 JX AARDEMA 60019 {3}	840003138900991	7K	89	F	0	71	1,411	-0.05	57	-0.02	47	622	612	593	564	2.91	5.8	1.8	1.5	2.4	0	1.6	20.3	3.1	183	AARDEMA DAIRY / DOUBLE A DAI	
132 JX FARIA BROTHERS MARLO 405909 {3}-ET	840003149328414	99K	85	F	0	71	879	0.17	76	0.04	39	634	612	565	586	2.92	4.5	2.2	1.9	2.4	0	1.0	22.2	2.4	183	FARIA BROTHERS DAIRIES	
133 JX MM RONALDO 3395 {3}	840003148931721	45K	100	F	0	73	1,069	0.07	65	0.06	51	596	557	477	489	2.58	3.9	-0.1	0.8	1.6	0	1.0	13.1	4.4	182	MISTY MEADOW DAIRY	
134 JX MM NATE DOGG 1420 {3}	840003144611511	45K	100	C	0	72	1,304	0.00	62	0.01	49	616	596	556	550	2.82	5.1	1.2	3.1	3.2	0	0.8	4.9	5.3	182	MISTY MEADOW DAIRY	
135 JX FARIA BROTHERS STEPH 402190 {3}-P-ET	840003149324695	29K	90	F	0	71	1,197	0.06	69	0.03	49	629	606	558	517	2.95	4.5	-0.4	-1.0	1.7	0	1.8	28.9	5.2	182	FARIA BROTHERS DAIRIES	
136 JX AVI-LANCHE VICEROY SYRIA 16144 {3}	840003131651024	29K	92	F	1	77	1,418	0.05	77	-0.01	48	644	637	621	599	3.09	4.9	1.6	2.4	3.2	1	83	1.2	13.9	3.0	182	AVILA RICHARD & JENNIFER M
137 JX FARIA BROTHERS MALDINI 406951 {3}-ET	840003149329456	29K	93	F	0	72	1,299	0.03	68	0.01	48	619	602	567	517	2.89	4.4	-0.2	-0.5	1.7	0	1.9	24.0	6.5	182	FARIA BROTHERS DAIRIES	
138 JX FARIA BROTHERS MALDINI 409299 {3}-ET	840003149331804	29K	100	F	0	72	1,349	0.00	65	-0.01	47	610	594	563	479	2.74	5.0	-1.3	-1.6	0.2	0	2.2	29.2	6.7	182	FARIA BROTHERS DAIRIES	
139 JX FARIA BROTHERS PRIAPUS 372685 {3}-ET	840003145741258	29K	100	F	0	71	974	0.12	71	0.04	43	633	608	555	569	2.87	4.8	1.5	1.8	3.2	0	1.2	13.1	4.6	182	FARIA BROTHERS DAIRIES	
140 JX FARIA BROTHERS STEPH 403534 {3}-P-ET	840003149326039	99K	91	F	0	72	884	0.16	76	0.04	40	622	597	545	535	2.85	4.1	0.4	0.2	2.2	0	1.5	23.9	5.7	182	FARIA BROTHERS DAIRIES	
141 JX PINE-TREE VANDRELL ALEVE {3}-ET	067731443	99K	90	F	0	74	847	0.10	60	0.05	40	622	594	537	540	2.81	7.0	1.3	2.1	3.3	0	1.8	19.7	5.7	182	GENESIS COOPERATOR HERD / DE	
142 JX MM RONALDO 4587 {3}	840003151202991	45K	80	F	0	52	1,997	-0.10	73	-0.02	68	615	595	557	509	2.70	3.5	-0.2	-0.5	-0.2	0	0.6	-2.6	0.3	181	MISTY MEADOW DAIRY	
143 JX FARIA BROTHERS AVON 314424 {3}	840003138452551	29K	93	F	1	78	1,804	-0.13	58	0.00	65	577	557	516	506	2.91	3.5	0.3	1.2	3.6	0	1.2	11.9				

Generation Count 3 or GC 4-6 with BBR 93 and Lower: Top Females by Genomic JPI™ (GJPI) August 2018

Name	Reg #	GT	BBR	JH1	Rec	Rel	GPTA														TYPE				Owner		
							Milk	%F	Fat	%P	Prot	CM\$	NM\$	FM\$	GM\$	SCS	PL	DPR	CCR	HCR	Rec	FS	PTAT	JUI		GFI	GJPI
146 JX MM RONALDO 1727 {3}	840003144611818	45K	100	F	0	74	1,374	0.09	85	0.05	59	624	591	523	468	2.83	2.9	-2.2	-1.6	-0.9	0	0.9	13.9	4.9	181	MISTY MEADOW DAIRY	
147 JX AARDEMA VANDRELL 51195 {3}	840003132394194	99K	86	F	0	71	1,587	-0.11	51	-0.04	49	574	569	560	536	2.86	5.2	1.4	3.1	5.2	1	85	1.5	21.0	3.6	181	AARDEMA DAIRY / DOUBLE A DAI
148 JX TAYLOR BROTHERS UNCLE LUKE 8182 {3}	840003148795050	29K	100	F	0	73	1,158	0.00	55	0.03	47	595	571	522	571	2.82	4.4	2.8	3.2	4.3	0	0.8	5.3	4.7	181	TAYLOR BROTHERS	
149 JX RED TOP VANDRELL 36142 {3}	840003136919412	7K	92	F	0	73	1,076	0.02	56	0.04	47	582	555	499	544	2.87	4.9	2.3	2.8	3.5	0	1.4	18.6	5.4	181	WICKSTROM JERSEY FARMS INC	
150 JX SEXING 77487 {3}-ET	840003132351321	29K	100	C	0	74	1,140	-0.01	52	0.01	44	560	540	499	499	2.79	5.1	0.7	1.8	1.7	0	1.7	28.9	6.4	181	SEXING TECHNOLOGIES / ACCOUN	
151 JX CAL-MART AVON JOEL 9388 {3}	067389388	45K	92	F	0	73	1,086	0.00	52	0.02	44	588	566	521	527	2.86	5.6	1.4	2.1	3.0	0	1.7	26.3	4.5	181	MARTIN DAIRY LLC	
152 JX SEXING 82063 {3}-ET	840003132355897	29K	100	F	0	73	957	0.15	77	0.05	44	642	615	558	541	2.89	4.8	0.2	0.6	0.6	0	1.7	19.7	6.1	181	SEXING TECHNOLOGIES / ACCOUN	
153 JX CROSSWIND AVON 7945 {3}	840003144654124	9K	92	F	0	73	875	0.00	41	0.00	32	551	533	501	520	2.60	5.8	2.5	2.8	4.0	0	1.5	26.8	5.4	181	CROSSWIND JERSEYS	
154 JX PINE-TREE AVON ALEVE {3}-ET	067671551	45K	90	F	0	72	1,485	-0.03	65	0.03	59	613	590	540	502	3.03	4.3	-0.6	-1.0	1.3	0	2.0	25.9	4.6	180	SEXING TECHNOLOGIES / ACCOUN	
155 JX SHOT OF NAT AVON ANORA {3}-ET	067801165	29K	91	F	0	73	1,583	-0.04	67	-0.01	55	618	604	576	529	2.94	4.7	0.1	0.7	3.1	0	1.9	20.4	5.1	180	AHLEM FARMS PARTNERSHIP	
156 JX FARIA BROTHERS AVON 317605 {3}	840003138455732	99K	100	F	0	75	1,532	-0.07	58	-0.01	54	574	558	527	501	2.90	4.3	0.3	0.9	2.1	0	1.8	22.8	6.5	180	FARIA BROTHERS DAIRIES	
157 JX AVI-LANCHE MARLO BLITZEN 16955 {3}	840003131651835	45K	100	F	1	79	1,506	0.04	79	-0.01	52	627	615	592	515	3.00	3.9	-1.2	-0.6	1.9	1	86	2.0	16.8	7.3	180	AVILA RICHARD & JENNIFER M
158 JX FARIA BROTHERS AVON 318409 {3}	840003138456536	29K	91	F	0	74	1,385	-0.03	59	0.01	52	586	566	525	500	2.86	5.1	0.1	1.1	3.1	0	1.3	17.0	5.2	180	FARIA BROTHERS DAIRIES	
159 JX FARIA BROTHERS KLAY 392947 {3}-P-ET	840003148044466	29K	100	F	0	71	1,480	-0.01	69	-0.02	50	606	596	574	545	2.95	3.7	0.8	0.9	1.7	0	1.5	21.1	5.3	180	FARIA BROTHERS DAIRIES	
160 JX FARIA BROTHERS MARLO 310712 {3}	840003138448839	29K	100	F	1	77	1,196	0.05	67	0.01	45	605	588	551	544	2.87	4.2	1.1	1.0	2.6	0	1.6	20.1	3.0	180	FARIA BROTHERS DAIRIES	
161 JX AVI-LANCHE UNCLE LUKE DEDE 18330 {3}-ET	840003131411718	45K	100	F	0	72	1,034	0.05	59	0.03	44	605	585	539	576	3.02	4.9	2.8	2.8	3.0	0	1.5	16.9	4.4	180	AHLEM FARMS PARTNERSHIP	
162 JX OAK LANE MARLO 364 {3}	067309364	29K	100	F	1	79	634	0.15	61	0.03	28	611	593	556	534	2.84	6.0	1.0	0.8	2.9	1	88	2.3	38.1	7.0	180	OAK LANE JERSEYS
163 JX MM RONALDO 4296 {4}	840003151202700	45K	93	F	0	71	1,860	0.02	93	0.01	68	642	619	572	470	2.87	2.7	-3.0	-3.2	-1.1	0	0.7	1.4	4.1	179	MISTY MEADOW DAIRY	
164 JX SANDCREEKS HARRIS 10884 {4}-ET	840003147815157	14K	93	F	0	73	1,668	-0.09	61	0.01	62	572	549	502	473	2.84	3.6	-0.7	0.4	1.4	0	1.3	17.8	5.3	179	SAND CREEK DAIRY LLC	
165 JX FARIA BROTHERS AVON 317027 {3}	840003138455154	29K	85	F	1	69	1,682	-0.09	61	0.00	61	565	544	502	474	2.82	3.4	-0.3	0.5	2.3	0	0.9	10.5	2.1	179	FARIA BROTHERS DAIRIES	
166 JX FARIA BROTHERS RONALDO 334912 {4}-ET	840003141061493	45K	92	F	0	75	1,464	0.00	69	0.03	60	584	552	486	440	2.72	2.8	-2.0	-1.8	1.3	0	1.7	16.1	6.1	179	FARIA BROTHERS DAIRIES	
167 JX FARIA BROTHERS AVON 348721 {3}	840003141979266	45K	91	F	0	73	1,801	-0.16	51	-0.03	58	557	546	526	482	2.80	4.7	-0.1	1.6	4.1	0	1.5	19.5	5.0	179	FARIA DAIRY	
168 JX FARIA BROTHERS VANDRELL 308698 {3}	840003136550007	29K	100	F	1	79	1,352	0.00	64	0.04	57	615	589	534	533	3.07	4.2	0.3	1.7	4.5	0	1.9	12.7	5.6	179	FARIA BROTHERS DAIRIES	
169 JX FARIA BROTHERS AVON 298308 {3}	840003135160159	50K	86	F	1	77	1,528	-0.09	54	-0.01	52	566	551	522	534	2.78	3.8	2.0	3.2	2.3	0	1.3	11.1	3.1	179	FARIA BROTHERS DAIRIES	
170 JX FARIA BROTHERS AVON 306120 {3}	840003136547429	29K	100	F	1	79	1,385	0.02	71	0.01	52	605	584	541	545	2.80	4.5	1.5	1.5	1.9	1	80	0.7	8.4	5.1	179	FARIA BROTHERS DAIRIES
171 JX FARIA BROTHERS VANDRELL 311356 {3}	840003138449483	29K	91	F	1	75	1,661	-0.06	66	-0.04	51	584	580	574	570	2.93	3.5	2.2	3.4	4.6	0	0.7	5.4	2.4	179	FARIA BROTHERS DAIRIES	
172 JX FARIA BROTHERS FUTURE 393208 {4}-ET	840003148044727	29K	93	F	0	70	1,314	0.02	67	0.02	51	597	576	531	506	2.88	4.2	0.2	0.2	1.5	0	1.5	15.6	5.6	179	FARIA DAIRY	
173 JX FARIA BROTHERS SAINT 321140 {3}	840003139890225	9K	100	F	0	72	1,305	0.04	71	0.01	49	604	586	550	540	2.94	4.0	0.7	2.0	2.7	0	1.2	13.9	3.9	179	FARIA BROTHERS DAIRIES	
174 JX JER BEL MARLO ALI {3}-ET	172696834	45K	93	F	0	75	1,299	0.03	69	0.01	49	615	596	555	517	2.84	4.5	-0.2	-0.7	2.4	0	1.8	17.7	7.3	179	KING HOWARD & FAMILY	
175 JX MOUNT ROCK JUAN PABLO SIMONE {4}	067686135	45K	93	C	0	74	950	0.01	48	0.06	47	587	552	479	480	2.76	5.6	0.2	1.2	2.6	0	1.2	20.9	5.8	179	MAINS DAIRY	
176 JX PINE-TREE AVON DELLA 1543 {3}-ET	067671543	45K	100	F	0	74	944	0.05	55	0.04	42	585	560	507	498	2.84	5.1	0.4	0.5	2.7	0	1.9	29.5	6.7	179	SEXING TECHNOLOGIES / ACCOUN	
177 JX FARIA BROTHERS LEONEL 296389 {4}	840003135158240	99K	89	F	1	79	1,669	0.01	81	0.02	64	638	614	563	495	2.94	4.0	-1.4	-1.3	-0.5	0	0.7	5.7	5.3	178	FARIA BROTHERS DAIRIES	
178 JX FARIA BROTHERS RONALDO 309516 {3}	840003136550825	29K	100	F	1	79	1,437	0.06	80	0.05	62	616	580	506	446	2.75	2.7	-2.7	-2.1	0.3	0	1.4	10.6	5.5	178	FARIA BROTHERS DAIRIES	
179 JX AVI-LANCHE BARRICADE LELIA 19477 {3}	840003131412865	45K	100	F	0	70	1,286	0.04	69	0.07	61	601	559	473	439	2.77	3.8	-2.1	-2.1	-0.8	0	1.2	16.7	4.9	178	AVILA RICHARD & JENNIFER M	
180 JX FARIA BROTHERS TYRION 407994 {3}-ET	840003149330499	29K	100	F	0	72	1,424	0.06	80	0.03	58	614	591	539	525	3.07	3.3	0.0	0.3	0.3	0	1.2	13.4	4.2	178	FARIA BROTHERS DAIRIES	
181 JX LYLESTANLEY DAFFY {3}	119829420	99K	86	F	0	71	1,443	0.07	83	0.00	52	647	633	602	545	3.01	4.4	-0.3	-0.2	1.0	0	1.8	14.5	2.8	178	ALTA GENETICS INC - PEAK GEN	
182 JX SEXING 82502 {5}-ET	840003132356336	29K	99	F	0	71	1,030	0.09	67	0.07	52	604	569	494	537	2.98	4.2	1.4	2.2	2.7	0	1.0	12.8	6.6	178	INGURAN LLC DBA SEXING TECHN	
183 JX AARDEMA MARLO 8469 {3}-ET	840003148106282	9K	93	F	0	73	1,007	0.10	68	0.06	49	583	550	480	477	2.89	3.5	-0.4	-0.8	1.0	0	1.6	24.9	6.2	178	CROSSWIND JERSEYS	
184 JX FARIA BROTHERS STEPH 402754 {3}-ET	840003149325259	29K	93	F	0	71	1,322	0.03	70	0.00	47	593	578	547	479	2.83	4.0	-1.2	-1.5	1.2	0	2.0	30.4	5.5	178	FARIA BROTHERS DAIRIES	
185 JX AVI-LANCHE PELE SAL 18794 {4}	840003131412182	45K	88	F	0	67	1,002	0.09	67	0.03	42	635	613	567	533	2.87	6.1	0.6	0.2	1.9	0	1.9	22.5	3.1	178	AVILA RICHARD & JENNIFER M	
186 JX FARIA BROTHERS MARLO 282662 {3}-ET	840003133208647	50K	93	F	1	80	702	0.22	79	0.04	34	640	617	569	539	2.91	4.9	0.0	0.1	1.2	1	86	2.1	29.5	5.8	178	FARIA DAIRY
187 JX AVI-LANCHE MESSI DIANE 19774 {6}	840003131413162	45K	86	F	0	46	1,829	0.05	97	0.03	73	650	618	551	448	2.89	1.8	-4.0	-4.3	-0.9	0	1.1	11.6	0.6	177	AVILA RICHARD & JENNIFER M	
188 JX SMJ PATRON PUFFIN {3}	067962024	45K	89	F	0	69	1,444	0.02	72	0.03	59	606	580	523	491	2.96	3.7	-0.9	-0.7	0.4	0	1.7	14.5	4.6	177	SILVER MAPLE FARMS INC	
189 JX FARIA BROTHERS PELE 353045 {3}	840003143562505	29K	84	F	0	66	1,233	0.02	62	0.03	50	592	565	511	467	2.73	4.7	-0.8	-0.1	2.8	0	0.7	18.3	3.3	177	FARIA BROTHERS DAIRIES	
190 JX FARIA BROTHERS VANDRELL 290681 {3}	840003135152532	7K	88	F	1	78	1,033	0.10	69	0.05	47	607	580	522	534	2.96	3.6	0.8	1.4	4.1	1	81	1.3	12.2	5.2	177	FARIA BROTHERS DAIRIES
191 JX FARIA BROTHERS MARLO 129561 {3}	840003136701291	45K	100	F	0	75	1,028	0.15	81	0.05	47	646	619	561	546	2.96	4.6	0.3	-0.1	0.8	0	1.4	12.9	5.5	177	FARIA DAIRY	
192 JX AVI-LANCHE MARLO LETA 17643 {3}	840003131652523	45K	100	F	0	75	1,131	0.06	66	0.03	46	607	585	540	492	2.92	4.9	-0.5	-1.3	1.1	0	2.3	26.2	6.7	177	AVILA RICHARD & JENNIFER M	
193 JX AARDEMA 54602 {3}	840003134191242	7K	100	C	1	79	1,000	0.06	59	0.05	46	604	576	518	562	2.93	4.2	2.5	2.0	1.4	1	85					

Generation Count 3 or GC 4-6 with BBR 93 and Lower: Top Females by Genomic JPI™ (GJPI) August 2018

Name	Reg #	GT	BBR	JH1	Rec	Rel	GPTA														TYPE					Owner	
							Milk	%F	Fat	%P	Prot	CM\$	NM\$	FM\$	GM\$	SCS	PL	DPR	CCR	HCR	Rec	FS	PTAT	JUI	GFI		GJPI
196 JX FARIA BROTHERS GARNETT 391773 {3}-ET	840003148043292	29K	100	F	0	70	920	0.18	80	0.05	44	631	602	542	512	2.91	4.7	-0.4	-0.4	1.1	0	1.0	19.4	4.2	177	FARIA BROTHERS DAIRIES	
197 JX MM PRIAPUS 4262 {4}	840003151202666	45K	90	F	0	68	963	0.00	45	0.03	40	591	570	527	570	2.86	6.8	3.7	3.4	2.9	0	1.1	17.3	3.3	177	MISTY MEADOW DAIRY	
198 JX CROSSWIND EUSEBIO 8744 {4}	840003150322200	9K	90	F	0	71	789	0.10	58	0.06	40	590	561	499	533	2.87	4.7	1.7	2.3	5.4	0	1.6	16.0	4.2	177	CROSSWIND JERSEYS	
199 JX MM TYRION 3529 {3}	840003148931855	45K	100	F	0	74	632	0.19	68	0.08	40	587	550	472	474	2.87	4.5	-0.5	0.3	3.1	0	0.9	20.9	4.9	177	MISTY MEADOW DAIRY	
200 JX MM HARRIS 4211 {3}	840003151202615	45K	90	F	0	72	1,866	-0.07	73	0.00	67	580	559	515	424	2.83	2.6	-3.1	-2.6	0.6	0	1.7	16.8	4.4	176	MISTY MEADOW DAIRY	
201 JX MM RONALDO 3373 {3}	840003148931699	45K	100	F	0	74	1,352	0.10	86	0.07	64	625	584	497	427	2.86	3.0	-3.8	-3.0	0.0	0	1.2	13.9	6.3	176	MISTY MEADOW DAIRY	
202 JX FARIA BROTHERS MARLO 304662 {3}-ET	840003136545971	50K	100	F	0	76	1,632	0.03	83	0.02	62	611	589	542	518	2.97	2.7	-0.2	-0.6	1.7	1	80	0.3	-1.3	6.1	176	FARIA DAIRY
203 JX CAL-MART AVON FIDELE 9855 {3}	067369855	45K	100	F	0	76	1,400	-0.05	55	0.03	57	570	542	485	442	2.84	4.5	-1.3	-1.1	3.2	0	1.8	21.2	8.5	176	MARTIN DAIRY LLC	
204 JX RIVERBEND EUSEBIO BIGBALL 1526 {5}	119908853	14K	88	F	1	75	1,686	-0.07	66	-0.03	55	607	594	571	493	2.74	4.7	-0.8	-0.6	0.3	0	1.8	20.1	4.4	176	DIAS RYAN & AMBER	
205 JX MM GOT MAID 3767 {3}	840003148932093	45K	100	F	0	70	1,324	0.08	80	0.03	53	601	576	525	477	2.86	3.6	-1.3	-0.8	0.0	0	1.1	20.5	5.6	176	HOGAN, DAVID L	
206 JX CO-OP USIAN BOLT 43300 1056 {4}-ET	840003146960056	9K		F	0	69	856	0.20	81	0.10	51	641	600	511	522	3.01	3.7	-0.2	-0.5	1.3	0	1.2	12.1	5.6	176	GENESIS COOPERATOR HERD / DE	
207 JX LYLESTANLEY LEONEL HOLLY 2174 {4}-ET	119537129	99K	93	F	1	79	1,214	0.08	75	0.03	50	633	607	553	504	2.82	5.0	-0.5	0.1	-0.2	1	83	0.9	11.4	5.0	176	LYLESTANLEY TRACE LLC
208 JX ROYAL TI 1710 {3}	840003141553664	14K	86	F	0	66	1,262	0.06	72	0.00	46	597	580	545	513	2.80	3.8	0.1	-0.5	0.7	0	1.7	22.2	2.2	176	ROYAL GENETICS	
209 JX CROSSWIND MARLO 8077 {3}	840003144654256	9K	100	F	0	74	1,271	0.06	72	-0.02	42	619	612	598	528	2.98	5.8	0.0	0.3	1.4	0	2.1	21.6	7.8	176	CROSSWIND JERSEYS	
210 JX CO-OP AARDEMA 60046 {3}	840003138901018	7K	93	C	0	71	995	0.06	59	0.03	42	600	578	532	548	2.90	4.9	1.7	2.3	3.6	0	1.5	17.1	4.7	176	GENESIS COOPERATOR HERD / DE	
211 JX FARIA BROTHERS WORLD CUP EL PASO {3}-ET	840003141972991	45K	100	F	0	71	515	0.20	64	0.11	41	605	561	466	496	2.85	5.1	0.5	0.5	3.1	0	1.2	16.7	5.8	176	SEXING TECHNOLOGIES / ACCOUN	
212 JX FARIA BROTHERS RONALDO 353537 {3}-ET	840003143562997	29K	91	F	0	75	1,550	-0.01	71	0.01	58	582	558	510	439	2.76	3.2	-2.1	-2.0	1.5	0	1.4	11.5	6.5	175	FARIA BROTHERS DAIRIES	
213 JX FARIA BROTHERS MAGNUM 261045 {4}	840003128725189	13K	93	F	2	80	1,363	0.05	75	0.03	56	580	553	496	508	2.89	2.7	0.7	1.0	0.1	3	88	0.5	6.0	4.5	175	FARIA BROTHERS DAIRIES
214 JX RVVF STEVENS 50504 {3}-ET	173234341	45K	100	F	0	70	1,233	0.09	77	0.06	56	624	591	523	482	2.95	4.1	-1.5	-0.9	-0.5	0	1.7	19.5	7.2	175	RIVER VALLEY FARM & VICTORY	
215 JX CROSSWIND CO-OP STVNS 6928 1057 {4}-ET	840003146960057	9K		F	0	70	1,297	0.05	72	0.04	55	597	566	502	466	2.78	3.5	-1.3	-1.1	1.2	0	1.4	10.6	7.5	175	GENESIS COOPERATOR HERD / DE	
216 JX PINE-TREE TYRION HILL 1693 {3}-ET	067671693	45K	93	F	0	72	1,415	0.03	74	0.01	54	588	568	527	493	2.98	3.8	-0.4	-0.2	1.2	0	1.2	16.0	3.5	175	CLARK, MARK E	
217 JX MM NATE DOGG 1368 {3}	840003144611459	45K	93	F	0	72	1,125	0.08	70	0.05	50	611	585	528	524	3.00	3.6	0.4	0.2	1.4	0	1.7	15.6	4.8	175	MISTY MEADOW DAIRY	
218 JX SMJ AVON BINKY {3}	067481833	45K	83	F	0	62	1,460	-0.08	53	-0.03	47	582	573	557	523	2.84	6.1	1.4	1.9	2.5	0	1.3	16.2	1.8	175	SILVER MAPLE FARMS INC	
219 JX MM MARLO 4800 {3}	840003151203204	45K	100	F	0	73	1,157	0.11	78	0.02	45	621	603	565	519	2.94	4.3	-0.4	-0.2	1.7	0	1.5	17.0	6.3	175	MISTY MEADOW DAIRY	
220 JX RACHELLES MARLO ROSIE {3}	840003145316616	9K	100	F	0	73	857	0.18	78	0.07	45	616	586	521	555	3.08	2.8	1.1	1.4	3.1	0	1.4	15.7	5.3	175	DELTA VIEW FARMS	
221 JX FARIA BROTHERS PELE 332733 {3}-ET	840003141059314	45K	93	F	0	71	1,166	0.08	73	0.01	43	603	587	556	501	2.89	4.2	-0.4	-1.5	1.7	0	2.2	28.0	5.7	175	FARIA BROTHERS DAIRIES	
222 JX AARDEMA 53833 {3}	840003134190473	7K	89	C	0	74	854	0.02	45	0.05	42	563	533	470	498	2.82	5.5	1.8	2.2	3.5	0	1.0	16.8	5.7	175	AARDEMA DAIRY / DOUBLE A DAI	

Generation Count 3 or GC 4-6 with BBR 93 and Lower: Top Cows Ranked by Genomic JPI™ August 2018

This list ranks by GJPI, the top cows recorded at Generation Count 3 or GC 4 through 6 with a BBR of 93 and lower. Cows must have their own genotype, have calved within the past 27 months and not have a termination code associated with the current lactation. Cows that do not have linear type information are identified by a 0 (zero) in the number of type records (REC) column. They are included in the JPI ranking by using a Parent Average estimate for Functional Trait Index (FTI), but only if the cow was less than four years of age on August 1, 2018. Ties are broken by PTA protein.

Name	Reg #	GT	BBR	JH1	Rec	Rel	Milk	%F	Fat	%P	Prot	GPTA											TYPE							Owner
												CM\$	NM\$	FM\$	GM\$	SCS	PL	DPR	CCR	HCR	Rec	FS	PTAT	JUI	GFI	GJPI				
1 JX FARIA BROTHERS RONALDO 310418 {4}	840003138448545	29K	89	F	1	78	1,228	0.19	99	0.09	64	725	674	567	582	2.65	3.1	-0.6	0.2	0.5	1	84	0.1	-0.6	3.1	212	FARIA BROTHERS DAIRIES			
2 RED TOP VICEROY 34441 {3}	840003133446689	9K	100	F	1	78	1,151	0.15	85	0.05	52	730	700	636	603	2.92	6.0	-0.4	0.6	2.2	1	81	1.9	23.3	7.8	209	RED TOP JERSEYS			
3 JX AARDEMA ELLAS DIAMOND {3}	840003138901245	9K	87	F	0	72	1,745	-0.02	78	0.02	68	708	680	623	591	2.92	5.1	0.4	0.4	-0.7	0	1.0	8.9	3.5	198	AARDEMA DAIRY / DOUBLE A DAI				
4 JX FARIA BROTHERS RONALDO 309892 {4}	840003136551201	29K	91	F	0	72	1,383	0.08	83	0.03	57	658	626	563	570	2.71	3.3	0.6	0.8	1.8	0	0.9	12.5	3.4	198	FARIA BROTHERS DAIRIES				
5 JX FARIA BROTHERS MARLO CHAPEL HILL {3}-ET	840003136546160	29K	100	F	1	78	1,670	0.04	88	0.01	63	681	659	612	566	2.96	3.8	-0.7	-0.6	1.3	1	82	1.2	10.8	5.0	197	STEINER, MATTHEW			
6 JX FARIA BROTHERS LEONEL 297210 {4}	840003135159061	99K	86	F	1	78	1,231	0.09	78	0.09	63	688	644	550	542	2.92	4.0	-0.5	-0.9	-0.6	1	80	0.7	12.9	3.5	197	FARIA BROTHERS DAIRIES			
7 JX FARIA BROTHERS AVON 281569 {3}	840003133207554	50K	89	F	1	79	1,199	0.03	64	0.00	43	634	618	587	605	2.79	5.7	2.4	3.6	4.6	1	80	1.4	22.5	3.8	197	FARIA BROTHERS DAIRIES			
8 JX FARIA BROTHERS MAGNUM 253848 {3}	840003125525909	13K	100	F	1	80	1,503	0.15	103	0.02	59	693	667	614	602	2.86	3.1	0.3	0.7	0.5	0	0.2	-9.0	3.9	193	FARIA BROTHERS DAIRIES				
9 JX FARIA BROTHERS VANDRELL 308720 {3}	840003136550029	29K	93	C	1	77	1,729	-0.15	51	-0.02	58	616	603	578	576	2.88	5.5	2.0	2.9	4.5	1	84	1.6	14.2	4.6	193	STEINER, MATTHEW			
10 JX FARIA BROTHERS LEONEL 290670 {4}	840003135152521	7K	90	F	1	78	1,680	-0.02	75	0.00	60	658	638	599	553	2.83	5.4	0.1	0.4	1.2	1	80	1.4	13.4	5.0	191	FARIA BROTHERS DAIRIES			
11 JX AARDEMA 53482 {3}	840003134190122	7K	87	C	1	75	1,645	0.01	81	-0.01	58	668	651	617	590	2.89	4.5	1.0	1.4	0.1	0	0.5	4.9	3.0	189	DE GROOT DAIRY FARMS				
12 JX FARIA BROTHERS MACKENZIE 315586 {3}	840003138453713	9K	100	F	0	73	879	0.30	103	0.10	53	716	674	583	577	3.09	3.7	-0.9	-0.7	0.6	0	1.6	13.3	4.4	189	FARIA BROTHERS DAIRIES				
13 JX AVI-LANCHE RONALDO SOPHIA 17109 {3}	840003131651989	45K	100	F	1	76	1,392	0.10	88	0.03	56	644	616	559	530	2.77	3.0	-0.7	0.3	1.3	0	0.8	-1.1	3.4	183	AVILA RICHARD & JENNIFER M				
14 JX FARIA BROTHERS MAGNUM 241265 {3}	840003124527154	13K	92	F	3	82	1,825	-0.02	82	-0.05	55	635	630	624	542	2.83	4.4	-0.3	-0.4	0.4	2	87	0.9	8.5	5.2	183	FARIA BROTHERS DAIRIES			
15 JX AVI-LANCHE VICEROY SYRIA 16144 {3}	840003131651024	29K	92	F	1	77	1,418	0.05	77	-0.01	48	644	637	621	599	3.09	4.9	1.6	2.4	3.2	1	83	1.2	13.9	3.0	182	AVILA RICHARD & JENNIFER M			
16 JX FARIA BROTHERS AVON 314424 {3}	840003138452551	29K	93	F	1	78	1,804	-0.13	58	0.00	65	577	557	516	506	2.91	3.5	0.3	1.2	3.6	0	1.2	11.9	4.9	181	FARIA BROTHERS DAIRIES				
17 JX FARIA BROTHERS LEONEL 280076 {4}	840003133179420	50K	92	F	1	80	1,602	0.01	78	0.02	61	622	599	551	470	2.92	3.9	-2.4	-1.5	1.6	1	79	1.3	24.1	6.0	181	FARIA BROTHERS DAIRIES			
18 JX FARIA BROTHERS HARRIS 248927 {3}-ET	840003124752991	13K	92	F	2	82	1,604	0.03	82	0.01	60	607	583	535	466	2.80	2.4	-2.5	-2.1	0.8	2	83	1.5	16.1	6.1	181	FARIA BROTHERS DAIRIES			
19 JX FARIA BROTHERS AVON 317605 {3}	840003138455732	99K	100	F	0	75	1,532	-0.07	58	-0.01	54	574	558	527	501	2.90	4.3	0.3	0.9	2.1	0	1.8	22.8	6.5	180	FARIA BROTHERS DAIRIES				
20 JX AVI-LANCHE MARLO BLITZEN 16955 {3}	840003131651835	45K	100	F	1	79	1,506	0.04	79	-0.01	52	627	615	592	515	3.00	3.9	-1.2	-0.6	1.9	1	86	2.0	16.8	7.3	180	AVILA RICHARD & JENNIFER M			
21 JX FARIA BROTHERS MARLO 310712 {3}	840003138448839	29K	100	F	1	77	1,196	0.05	67	0.01	45	605	588	551	544	2.87	4.2	1.1	1.0	2.6	0	1.6	20.1	3.0	180	FARIA BROTHERS DAIRIES				
22 JX OAK LANE MARLO 364 {3}	067309364	29K	100	F	1	79	634	0.15	61	0.03	28	611	593	556	534	2.84	6.0	1.0	0.8	2.9	1	88	2.3	38.1	7.0	180	OAK LANE JERSEYS			
23 JX FARIA BROTHERS AVON 317027 {3}	840003138455154	29K	85	F	1	69	1,682	-0.09	61	0.00	61	565	544	502	474	2.82	3.4	-0.3	0.5	2.3	0	0.9	10.5	2.1	179	FARIA BROTHERS DAIRIES				
24 JX FARIA BROTHERS VANDRELL 308698 {3}	840003136550007	29K	100	F	1	79	1,352	0.00	64	0.04	57	615	589	534	533	3.07	4.2	0.3	1.7	4.5	0	1.9	12.7	5.6	179	FARIA BROTHERS DAIRIES				
25 JX FARIA BROTHERS AVON 298308 {3}	840003135160159	50K	86	F	1	77	1,528	-0.09	54	-0.01	52	566	551	522	534	2.78	3.8	2.0	3.2	2.3	0	1.3	11.1	3.1	179	FARIA BROTHERS DAIRIES				
26 JX FARIA BROTHERS AVON 306120 {3}	840003136547429	29K	100	F	1	79	1,385	0.02	71	0.01	52	605	584	541	545	2.80	4.5	1.5	1.5	1.9	1	80	0.7	8.4	5.1	179	FARIA BROTHERS DAIRIES			
27 JX FARIA BROTHERS VANDRELL 311356 {3}	840003138449483	29K	91	F	1	75	1,661	-0.06	66	-0.04	51	584	580	574	570	2.93	3.5	2.2	3.4	4.6	0	0.7	5.4	2.4	179	FARIA BROTHERS DAIRIES				
28 JX FARIA BROTHERS SAINT 321140 {3}	840003139890225	9K	100	F	0	72	1,305	0.04	71	0.01	49	604	586	550	540	2.94	4.0	0.7	2.0	2.7	0	1.2	13.9	3.9	179	FARIA BROTHERS DAIRIES				
29 JX FARIA BROTHERS LEONEL 296389 {4}	840003135158240	99K	89	F	1	79	1,669	0.01	81	0.02	64	638	614	563	495	2.94	4.0	-1.4	-1.3	-0.5	0	0.7	5.7	5.3	178	FARIA BROTHERS DAIRIES				
30 JX FARIA BROTHERS RONALDO 309516 {3}	840003136550825	29K	100	F	1	79	1,437	0.06	80	0.05	62	616	580	506	446	2.75	2.7	-2.7	-2.1	0.3	0	1.4	10.6	5.5	178	FARIA BROTHERS DAIRIES				
31 JX FARIA BROTHERS MARLO 282662 {3}-ET	840003133208647	50K	93	F	1	80	702	0.22	79	0.04	34	640	617	569	539	2.91	4.9	0.0	0.1	1.2	1	86	2.1	29.5	5.8	178	FARIA DAIRY			
32 JX FARIA BROTHERS VANDRELL 290681 {3}	840003135152532	7K	88	F	1	78	1,033	0.10	69	0.05	47	607	580	522	534	2.96	3.6	0.8	1.4	4.1	1	81	1.3	12.2	5.2	177	FARIA BROTHERS DAIRIES			
33 JX AARDEMA 54602 {3}	840003134191242	7K	100	C	1	79	1,000	0.06	59	0.05	46	604	576	518	562	2.93	4.2	2.5	2.0	1.4	1	85	1.6	17.0	6.4	177	AARDEMA DAIRY / DOUBLE A DAI			
34 JX CO-OP AARDEMA 43300 {3}-P-ET	840003133009223	99K	100	F	1	80	998	0.11	70	0.04	44	621	596	544	487	2.90	5.3	-1.2	-1.3	1.7	0	2.0	23.7	7.9	177	GENESIS COOPERATOR HERD / DE				
35 JX RIVERBEND EUSEBIO BIGBALL 1526 {5}	119908853	14K	88	F	1	75	1,686	-0.07	66	-0.03	55	607	594	571	493	2.74	4.7	-0.8	-0.6	0.3	0	1.8	20.1	4.4	176	DIAS RYAN & AMBER				
36 JX LYLESTANLEY LEONEL HOLLY 2174 {4}-ET	119537129	99K	93	F	1	79	1,214	0.08	75	0.03	50	633	607	553	504	2.82	5.0	-0.5	0.1	-0.2	1	83	0.9	11.4	5.0	176	LYLESTANLEY TRACE LLC			
37 JX FARIA BROTHERS MAGNUM 261045 {4}	840003128725189	13K	93	F	2	80	1,363	0.05	75	0.03	56	580	553	496	508	2.89	2.7	0.7	1.0	0.1	3	88	0.5	6.0	4.5	175	FARIA BROTHERS DAIRIES			
38 JX FARIA BROTHERS VISIONARY 224449 {3}-ET	840003011857599	80K	87	F	3	82	1,756	-0.16	50	-0.01	61	546	529	496	473	2.87	3.8	0.2	1.6	1.7	3	88	1.1	14.7	3.6	174	FARIA BROTHERS DAIRIES			
39 JX FARIA BROTHERS PILGRIM 247036 {3}-P	840003124754882	50K	86	F	2	81	1,566	-0.12	48	-0.02	53	573	560	535	539	2.88	4.8	2.3	3.0	3.6	2	80	1.1	8.2	5.1	174	FARIA BROTHERS DAIRIES			
40 JX FARIA BROTHERS AVON 306181 {3}	840003136547490	29K	91	C	1	78	1,372	0.00	66	0.01	51	575	555	515	472	2.83	3.8	-0.8	-0.1	2.2	0	1.6	20.4	4.7	174	FARIA BROTHERS DAIRIES				
41 JX FARIA BROTHERS LEONEL 298361 {4}	840003135160212	50K	92	F	1	80	1,656	-0.03	72	-0.01	57	604	590	561	476	2.91	4.6	-1.5	-0.9	1.5	0	1.3	20.1	5.7	173	FARIA BROTHERS DAIRIES				
42 JX FARIA BROTHERS NXLEVEL 310102 {3}-ET	840003138448229	29K	100	F	1	78	925	0.16	78	0.08	49	610	575	500	495	2.98	3.4	-0.5	0.1	1.8	1	83	1.6	14.3	6.2	172	FARIA BROTHERS DAIRIES			
43 JX FARIA BROTHERS MAGNUM 255552 {3}	840003125527613	13K	100	F	2	81	1,123	0.14	83	0.03	46	597	575	530	526	2.94	2.9	0.6	0.3	0.8	0	0.8	9.3	4.5	172	FARIA BROTHERS DAIRIES				
44 JX FARIA BROTHERS PATRICIA STILES {3}	840003124527605	13K	100	F	2	81	1,300	0.11	84	0.03	53	625	600	547	500	2.88	3.8	-0.9	-1.5	0.2	2	85	0.7	1.9	6.0	171	FARIA BROTHERS DAIRIES			
45 JX CROSSWIND MARLO 6390 {3}	840003131542973	29K	100	F	1	79	647	0.25	81	0.07	38	626	595	528	530	2.97	4.0	0.5	-0.3	1.8	0	1.5	15.0	7.1	171	CROSSWIND JERSEYS				
46 JX FARIA BROTHERS LEONEL 312841 {3}	840003138450968	29K	100	F	1	78	1,589	0.04	84	0.00	58	622	601	560	489	2.84	3.4	-1.6	-1.2	1.5	0	1.5	11.1	4.0	170	FARIA BROTHERS DAIRIES				

Name	Reg #	GT	BBR	JH1	Rec	Rel	Milk	%F	Fat	%P	Prot	GPTA							TYPE							Owner	
												CM\$	NM\$	FM\$	GM\$	SCS	PL	DPR	CCR	HCR	Rec	FS	PTAT	JUI	GFI		GJPI
47 JX FARIA BROTHERS AVON 293346 {3}	840003135155197	7K	88	F	1	77	1,624	-0.08	60	-0.03	52	559	549	532	496	2.82	3.8	0.6	0.5	1.9	0	1.1	14.3	3.9	170	FARIA BROTHERS DAIRIES	
48 JX AARDEMA 43248 {3}	840003125178882	13K	90	F	2	80	761	0.09	55	0.09	46	567	528	444	506	2.93	3.6	1.6	1.4	3.9	0	1.6	11.7	5.0	170	AARDEMA DAIRY / DOUBLE A DAI	
49 JX AVI-LANCHE COMMISSIONR DEDE 13710 {5}	067613710	13K	93	C	2	79	751	0.07	50	0.06	40	568	536	470	482	2.85	5.5	0.9	1.4	2.2	4	90	1.8	22.3	3.9	170	AVILA RICHARD & JENNIFER M
50 JX FARIA BROTHERS LEONEL 290743 {4}	840003135152594	7K	91	F	0	73	1,273	0.08	78	0.04	54	604	577	521	493	2.98	3.8	-0.5	-0.1	0.3	0	1.5	15.1	5.2	169	FARIA BROTHERS DAIRIES	
51 JX FARIA BROTHERS RONALDO 306561 {3}	840003136547870	29K	100	F	0	74	1,283	0.02	66	0.02	51	580	555	504	480	2.77	3.8	-0.1	-0.2	0.7	0	1.4	10.8	4.7	169	FARIA DAIRY	
52 JX FARIA BROTHERS MARLO 310627 {3}	840003138448754	29K	100	F	1	80	1,121	0.21	97	0.04	48	627	603	551	467	2.97	2.8	-2.8	-2.7	0.5	0	1.7	14.1	5.6	168	FARIA BROTHERS DAIRIES	
53 JX FARIA BROTHERS HARRIS WALLACE {4}-ET	840003124753434	29K	93	F	1	79	1,475	-0.01	69	0.04	62	570	539	473	438	2.90	2.8	-1.5	-1.6	-1.2	2	85	0.6	11.2	5.1	167	SEXING TECHNOLOGIES / ACCOUN
54 JX SEXING MARLO PRINCESS 61019 {3}-ET	840003010364766	13K	100	F	1	79	865	0.11	64	0.05	41	563	538	484	466	2.98	4.1	-0.3	-0.6	1.7	1	86	2.4	26.2	7.5	167	SEXING TECHNOLOGIES / SIRE H
55 JX FARIA BROTHERS AVON 317612 {3}	840003138455739	99K	86	F	0	66	2,003	-0.16	61	-0.06	60	534	532	531	448	2.94	3.1	-1.3	0.1	2.8	0	1.6	18.8	2.5	166	FARIA BROTHERS DAIRIES	
56 JX GENERATIONS WALTER 9359 {3}	067339359	29K	87	C	1	75	1,247	0.10	80	0.02	49	627	606	563	521	2.91	5.0	0.0	-0.6	0.4	1	77	1.5	11.7	3.5	166	DIAMOND VALLEY DAIRY
57 JX FARIA BROTHERS MAGNUM MILAN {3}-ET	840003124526579	8K	100	F	2	83	1,284	0.11	85	-0.01	44	584	573	550	518	2.89	2.0	0.4	-0.2	0.1	2	87	0.9	9.2	6.3	166	FARIA BROTHERS DAIRIES
58 JX FARIA BROTHERS AVON 307485 {3}	840003136548794	29K	100	F	1	79	1,418	-0.06	55	-0.04	43	554	552	549	576	2.94	5.3	3.7	4.6	4.0	1	83	0.9	7.8	5.8	166	FARIA BROTHERS DAIRIES
59 JX FARIA BROTHERS MAGNUM 256267 {3}	840003125528328	13K	93	F	2	81	1,040	0.17	84	0.02	42	573	555	517	507	3.00	3.1	0.6	0.1	0.7	2	83	1.5	20.1	6.0	166	FARIA BROTHERS DAIRIES
60 JX FARIA BROTHERS MARLO 283773 {3}	840003133209758	7K	100	F	1	79	987	0.17	83	0.02	39	614	598	564	523	2.97	3.9	0.2	-0.9	0.3	1	80	1.4	20.0	6.7	166	FARIA BROTHERS DAIRIES
61 JX YOSEMITE LEONEL KILOWATT 34334 {4}	840003129772664	13K	93	F	1	78	412	0.22	64	0.11	36	581	541	454	505	2.89	4.6	1.6	1.8	1.6	1	78	0.7	12.0	5.5	166	RUSSELL, COLIN R
62 JX AVI-LANCHE HARRIS PUZZLE OF PVF {3}-ET	840003137303076	29K	91	F	1	77	1,669	-0.05	69	0.01	62	542	519	473	418	2.85	2.3	-2.0	-1.7	0.6	1	84	0.9	7.8	5.2	165	JAMES JASON & LEAH
63 JX AVI-LANCHE PILGRIM SIERRA 15371 {6}-ET	840003131650251	99K	93	F	1	80	1,560	-0.11	51	0.01	59	549	530	489	483	3.06	3.7	0.7	2.4	2.1	1	85	1.2	9.9	7.7	165	AVILA RICHARD & JENNIFER M
64 JX FARIA BROTHERS AVON 318311 {3}	840003138456438	29K	93	F	0	71	1,898	-0.13	62	-0.07	53	553	557	569	500	2.92	4.6	0.9	0.9	1.3	0	0.5	10.8	3.2	165	FARIA BROTHERS DAIRIES	
65 JX FARIA BROTHERS SNOOP 262450 {3}	840003128723784	13K	100	F	2	81	1,331	-0.01	62	0.02	52	555	535	491	458	2.98	3.4	-0.3	-0.9	1.7	0	1.1	16.8	6.1	165	FARIA BROTHERS DAIRIES	
66 JX AVI-LANCHE MARLO PLUM 15395 {3}-ET	840003131650275	29K	91	C	1	79	1,213	0.05	69	0.02	47	566	548	509	473	2.96	3.6	-0.4	-0.8	1.9	1	84	1.6	13.0	4.5	165	AVILA RICHARD & JENNIFER M
67 JX AVI-LANCHE MARLO PETUNIA 15782 {3}	840003131650662	29K	89	C	1	79	976	0.10	67	0.04	44	581	554	499	448	2.89	4.5	-1.4	-1.5	0.7	1	80	2.4	22.9	5.9	165	AVILA RICHARD & JENNIFER M
68 JX AARDEMA VANDRELL 50745 {3}	840003131656724	13K	84	F	2	72	977	-0.02	43	0.01	38	522	506	472	506	2.90	5.1	2.5	3.5	5.5	0	1.3	16.2	1.6	165	AARDEMA DAIRY / DOUBLE A DAI	
69 JX FARIA BROTHERS AVON 306324 {3}-ET	840003136547633	29K	100	F	1	78	2,131	-0.18	61	-0.06	64	528	527	526	486	2.97	3.0	0.6	1.0	3.0	0	0.5	4.2	4.6	164	FARIA DAIRY	
70 JX VICTORY MACKENZIE 45345 {3}	173392984	14K	80	F	1	69	1,735	0.00	82	-0.01	60	608	596	571	499	3.08	3.9	-0.8	-0.6	-0.2	0	81	1.4	11.5	2.0	164	VICTORY FARMS LLC
71 JX FARIA BROTHERS VANDRELL 302542 {3}	840003136543851	13K	86	F	1	62	1,716	-0.10	60	-0.02	57	543	533	513	507	2.99	2.3	1.2	2.0	3.2	0	1.3	7.4	1.2	164	FARIA BROTHERS DAIRIES	
72 JX FARIA BROTHERS BLADE 240731 {3}	840003124527688	13K	93	F	3	80	1,330	0.05	74	0.02	52	565	544	500	505	2.95	1.8	0.5	0.8	2.9	2	84	0.4	-0.4	3.0	164	FARIA BROTHERS DAIRIES
73 JX FARIA BROTHERS VANDRELL 308820 {3}	840003136550129	29K	100	F	1	79	754	0.17	71	0.06	40	546	514	448	464	2.85	2.7	-0.1	0.7	3.7	0	1.3	11.2	5.6	164	FARIA BROTHERS DAIRIES	
74 JX SMJ DAZZLER BRISTOL {3}	067511538	45K	93	F	3	79	876	0.03	48	0.01	34	564	548	516	504	2.84	6.6	1.9	2.0	1.6	2	86	1.3	18.8	4.8	164	SILVER MAPLE FARMS INC
75 JX CAL-MART AVON SHAYNE 8626 {3}	067368626	29K	100	F	1	77	2,036	-0.24	45	-0.06	60	521	522	525	455	2.97	4.0	-0.2	0.5	3.3	1	71	0.8	15.0	6.3	163	MARTIN DAIRY LLC
76 JX FARIA BROTHERS AVON 315799 {3}	840003138453926	29K	89	F	1	74	1,610	-0.09	57	-0.01	56	514	499	467	442	2.86	2.9	-0.3	0.7	3.0	0	1.3	18.1	3.0	163	FARIA BROTHERS DAIRIES	
77 JX FARIA BROTHERS LEONEL 291154 {4}	840003135153005	7K	90	F	1	78	1,238	0.06	71	0.05	54	566	537	475	430	2.92	3.5	-1.3	-1.5	-1.0	0	0.6	12.7	4.5	163	FARIA BROTHERS DAIRIES	
78 JX FARIA BROTHERS MARLO 304726 {3}-ET	840003136546035	50K	90	F	0	74	1,066	0.07	66	0.02	43	563	541	498	501	2.85	4.1	1.2	1.0	1.9	0	0.8	8.1	4.3	163	FARIA DAIRY	
79 JX FARIA BROTHERS MARLO 310099 {3}	840003138448226	29K	92	F	0	74	599	0.20	69	0.06	34	570	543	485	496	2.95	3.7	0.7	0.1	3.3	0	1.7	23.2	4.1	163	FARIA BROTHERS DAIRIES	
80 JX FARIA BROTHERS HARRIS CHELSEA {3}	840003125523195	13K	100	F	2	81	1,554	0.07	88	0.02	61	571	546	494	445	2.95	1.8	-2.2	-1.2	0.3	1	82	0.6	0.6	5.3	162	FARIA BROTHERS DAIRIES
81 JX FARIA BROTHERS RONALDO 305357 {3}	840003136546666	29K	89	F	1	77	1,668	-0.02	74	-0.01	58	550	533	499	466	2.82	1.8	-0.6	0.7	1.6	1	79	0.6	4.5	2.4	162	FARIA DAIRY
82 JX FARIA BROTHERS MAGNUM 240000 {3}	840003124528419	13K	91	F	3	81	1,558	-0.04	65	0.00	57	560	543	505	480	2.96	3.8	0.6	-0.7	-0.1	0	0.5	2.9	3.8	162	FARIA BROTHERS DAIRIES	
83 RIALS LEMONHEAD AVA 3406 {3}	119473629	13K	100	C	1	78	656	0.15	61	0.07	37	563	532	465	464	2.83	5.2	0.0	1.2	2.7	1	77	1.4	18.3	7.5	162	RIALS FARM
84 JX FARIA BROTHERS REVOLUTION 283739 {3}	840003133209724	13K	100	C	1	79	1,361	-0.02	61	0.02	53	573	552	508	478	2.95	4.8	0.3	0.7	-0.7	0	0.5	0.5	6.3	161	FARIA BROTHERS DAIRIES	
85 JX FARIA BROTHERS AVON 292752 {3}	840003135154603	7K	91	F	1	78	1,726	-0.15	50	-0.07	46	510	517	534	491	2.89	4.6	1.8	2.2	2.2	1	83	1.1	15.5	5.1	161	FARIA BROTHERS DAIRIES
86 JX FARIA BROTHERS CRIS PALOMO {3}-P-ET	840003124757077	13K	100	C	2	83	1,083	0.07	66	0.00	39	558	545	519	506	2.89	4.0	1.3	1.4	0.5	0	84	0.9	13.6	6.2	161	FARIA BROTHERS DAIRIES
87 JX FARIA BROTHERS MARLO 264790 {3}	840003128721444	13K	100	F	2	81	1,128	0.12	79	-0.01	38	591	580	560	519	2.83	4.0	0.4	0.6	2.3	1	85	1.3	6.5	5.7	161	FARIA BROTHERS DAIRIES
88 JX FARIA BROTHERS FORMIDABLE 271427 {3}	840003131448109	50K	91	F	2	80	1,684	-0.09	60	-0.04	51	547	546	545	510	3.02	4.2	1.4	2.1	2.8	0	0.7	6.4	4.4	160	FARIA BROTHERS DAIRIES	
89 JX CROSSWIND AVON 7003 {3}	840003138043675	29K	100	F	1	78	1,436	-0.09	50	-0.03	45	524	518	506	426	2.84	5.2	-0.8	0.1	2.8	0	1.4	19.2	7.5	160	CROSSWIND JERSEYS	
90 JX FARIA BROTHERS UNCLE LUKE 310277 {3}	840003138448404	29K	93	F	1	76	1,206	-0.02	54	-0.03	37	531	527	521	548	2.91	4.7	3.7	3.5	4.1	0	0.8	10.9	3.7	160	FARIA DAIRY	
91 JX RED TOP CREATION 31208 {3}	840003128795684	14K	100	F	2	80	1,181	0.01	59	0.03	49	517	492	442	424	2.91	2.7	-0.7	0.3	1.0	2	87	1.5	16.5	4.8	159	RED TOP JERSEYS
92 JX AVON ROAD MARLO LYNNETTE {3}	840003129747211	29K	91	C	1	77	1,076	0.02	56	-0.02	35	553	547	536	524	2.96	5.5	2.4	1.7	2.5	0	1.7	19.0	5.9	159	STRANDBERG, DR D L	
93 JX FARIA BROTHERS REGENCY 278372 {3}	840003131455054	13K	90	F	1	78	1,752	-0.09	64	0.01	66	527	503	454	419	2.94	2.1	-1.3	-0.9	1.2	0	1.0	9.0	4.1	158	FARIA BROTHERS DAIRIES	
94 JX RED TOP HARRIS 36213 {3}	840003136919483	9K	100	F	1	77	1,399	0.05	78	0.05	60	543	510	442	407	2.8											

Name	Reg #	GT	BBR	JH1	Rec	Rel	Milk	%F	Fat	%P	Prot	GPTA				TYPE										Owner	
												CM\$	NM\$	FM\$	GM\$	SCS	PL	DPR	CCR	HCR	Rec	FS	PTAT	JUI	GFI		GJPI
102 JX FARIA BROTHERS WALTER 263147 {3}	840003128723087	13K	92	C	2	81	621	0.12	53	0.06	35	553	522	457	418	2.77	5.7	-0.9	-1.7	2.4	0	2.2	22.4	7.7	158	FARIA BROTHERS DAIRIES	
103 JX CROSSWIND MARLO 7051 {3}	840003138043723	29K	100	F	1	77	768	0.15	68	0.01	30	564	551	524	506	2.92	4.5	1.2	1.4	0.9	0	84	1.6	21.4	5.4	158	CROSSWIND JERSEYS
104 JX FARIA BROTHERS AVON 307442 {3}-ET	840003136548751	29K	92	F	1	78	2,043	-0.22	49	-0.07	59	485	486	492	424	2.91	3.2	-0.3	0.3	2.4	0	0.7	13.2	4.3	157	FARIA DAIRY	
105 JX JCJ HARRIS 34062 {3}	840003133112864	29K	100	F	1	79	1,114	0.09	72	0.08	56	544	507	427	389	2.98	2.1	-2.9	-1.8	0.1	1	83	1.4	14.5	6.9	157	AHLEM BROTHERS
106 JX SEXING 76436 {3}-ET	840003132350270	13K	100	F	1	77	1,296	-0.05	52	0.01	49	480	460	420	423	2.86	3.1	0.2	1.0	2.6	1	82	1.9	21.3	7.0	157	INGURAN LLC DBA SEXING TECHN
107 JX CAL-MART AVON SHERE 8587 {3}	067368587	99K	100	F	1	79	955	0.07	59	0.04	43	532	507	453	429	2.90	4.2	-0.5	-0.5	2.7	1	78	1.8	21.9	5.8	157	MARTIN DAIRY LLC
108 JX AHLEM LEONEL SWAN 46372 {4}-ET	067646372	13K	92	F	2	79	694	0.02	38	0.04	33	499	475	426	424	2.81	5.7	0.6	1.5	1.9	2	86	2.0	34.4	5.7	157	AHLEM FARMS PARTNERSHIP
109 JX FARIA BROTHERS MARLO 263600 {3}	840003128722634	13K	92	F	2	81	611	0.17	63	0.02	26	549	533	501	476	2.84	4.1	0.4	0.0	1.1	0	1.7	26.5	4.4	157	FARIA DAIRY	

Generation Count 3 or GC 4-6 with BBR 93 and Lower: Top Heifers for Genomic JPI™ August 2018

This list ranks by GJPI, the top 500 heifers recorded at Generation Count 3 or GC 4 through 6 with a BBR of 93 and lower. The list is organized by sire groups. Heifers must be no older than three years of age on August 1, 2018 and not have a GPTA based on lactation information. Genotype source is identified by chip density in the column labeled GT.

Name	Reg #	GT	BBR	JH1	Rel	GJPI	GPTA										Dam	Score	Owner	
							Milk	Fat	Prot	SCS	PL	DPR	CCR	HCR	PTAT	JUI				GFI
Daughters of CAL-MART BARRICADE AJCA: JEUSA000067384455 (GT) JH1F JH2F NAAB: 29JE4044																				
JX AVI-LANCHE BARRICADE LELIA 19477 {3}	840003131412865	45K	100	F	64	178	1,286	69	61	2.77	3.8	-2.1	-2.1	-0.8	1.2	16.7	4.9	JX AVI-LANCHE HARRIS LELIA 13497 {2}	87	AVILA RICHARD & JENNIFER
Daughters of CDF SANGITA-ET AJCA: JE840003124584857 (GT) JH1F JH2F NAAB: 7JE1437																				
JX SMJ SANGITA WINKY {3}	067481834	45K	90	F	61	185	1,328	58	54	2.84	6.0	-0.3	-0.3	2.6	1.4	20.6	4.1	JX SMJ MARTRA WHISTLE {2}	81	SILVER MAPLE FARMS INC
Daughters of CO-OP AD WORLD CUP {5}-ET AJCA: JE840003126073776 (GT) JH1F JH2F NAAB: 1JE935																				
JX SMJ WORLDCUP BEAUTY {3}	067751974	45K	100	F	60	191	933	63	50	2.85	5.4	1.2	1.5	2.5	1.1	13.7	3.8	JX SMJ MACHETE BELLA {2}	87	SILVER MAPLE FARMS INC
JX SEXING 82502 {5}-ET	840003132356336	29K		F	66	178	1,030	67	52	2.98	4.2	1.4	2.2	2.7	1.0	12.8	6.6	JX ALL LYNN'S LEONEL VINA {4}-ET	85	INGURAN LLC DBA SEXING TE
JX FARIA BROTHERS WORLD CUP EL PASO {3}-ET	840003141972991	45K	100	F	65	176	515	64	41	2.85	5.1	0.5	0.5	3.1	1.2	16.7	5.8	JX FARIA BROTHERS HILARIO 222351 {2}-ET	84	SEXING TECHNOLOGIES / ACC
Daughters of HILLVIEW LISTOWEL-P AJCA: JEUSA000067333440 (GT) JH1F JH2F NAAB: 200JE1045																				
JX FARIA BROTHERS LISTOWEL HOUSTON {3}-ET	840003141971648	45K	100	F	65	174	770	62	41	2.87	4.1	-0.1	0.1	2.4	1.7	25.9	5.3	JX FARIA BROTHERS HILARIO 222311 {2}-ET	91	STEINER, MATTHEW
Daughters of JX AARDEMA DELUCA {3} AJCA: JE840003012658921 (GT) JH1F JH2F NAAB: 1JE993																				
JX TWINRIDGE CARRILLO {3}	840003141681994	9K	92	F	60	206	1,344	96	60	2.99	3.4	0.0	0.4	1.3	1.3	15.1	3.6	JX TWIN RIDGE 54654 {2}		AARDEMA DAIRY / DOUBLE A
JX FARIA BROTHERS DELUCA 378934 {3}-ET	840003145747507	29K	100	F	62	200	1,642	93	67	2.89	2.3	-1.0	0.1	0.7	0.7	7.9	3.3	JX FARIA BROTHERS HULK IBRAHIMOVIC {2}-ET	88	FARIA BROTHERS DAIRIES
JX FARIA BROTHERS DELUCA 380797 {3}-ET	840003147343889	99K	91	F	61	196	1,527	82	63	2.89	4.3	-0.8	-0.4	1.5	1.1	9.3	3.9	JX FARIA BROTHERS VALENTINO 201669 {2}-P	83	FARIA BROTHERS DAIRIES
JX FARIA BROTHERS DELUCA 376863 {3}-ET	840003145745436	29K	100	F	65	196	1,390	90	61	2.90	3.5	0.1	0.7	2.1	0.5	8.8	4.4	JX FARIA BROTHERS HULK IBRAHIMOVIC {2}-ET	88	FARIA BROTHERS DAIRIES
JX FARIA BROTHERS DELUCA 380769 {3}-ET	840003147343861	99K	87	F	56	187	1,074	81	54	2.80	4.3	-0.1	-0.6	0.8	1.1	15.0	3.0	JX FARIA BROTHERS VALENTINO 201669 {2}-P	83	FARIA BROTHERS DAIRIES
Daughters of JX CROSSWIND PRIAPUS {3} AJCA: JEUSA000119499535 (GT) JH1F JH2F NAAB: 14JE742																				
JX FARIA BROTHERS ALISON {3}-ET	840003145741396	99K	100	F	66	194	872	72	43	2.81	5.0	1.3	1.2	3.2	1.2	18.2	4.3	JX FARIA BROTHERS HULK ALONSO {2}-ET	85	PEAK GENETICS
JX FARIA BROTHERS PRIAPUS MIAMI {3}-ET	840003144688710	99K	87	F	58	190	799	74	40	2.82	4.9	2.0	1.9	3.2	1.4	19.2	2.2	JX FARIA BROTHERS HULK IBRAHIMOVIC {2}-ET	88	GENESIS COOPERATOR HERD /
JX FARIA BROTHERS PRIAPUS 372685 {3}-ET	840003145741258	29K	100	F	65	182	974	71	43	2.87	4.8	1.5	1.8	3.2	1.2	13.1	4.6	JX FARIA BROTHERS HULK ALONSO {2}-ET	85	FARIA BROTHERS DAIRIES
JX MM PRIAPUS 4262 {4}	840003151202666	45K	90	F	61	177	963	45	40	2.86	6.8	3.7	3.4	2.9	1.1	17.3	3.3	JX MM AWESOME 16890 {3}	83	MISTY MEADOW DAIRY
Daughters of JX DUPAT JLS AVON KLAY {3}-P-ET AJCA: JE840003127607528 (GT) JH1F JH2F NAAB: 7JE1569																				
JX FARIA BROTHERS KLAY SLO {3}-P-ET	840003148047542	99K	93	F	60	200	1,306	84	53	2.93	4.5	0.3	1.3	2.7	0.8	21.0	2.6	JX FARIA BROTHERS HULK YAYA TOURE {2}-ET	86	GENEX COOPERATIVE INC
JX FARIA BROTHERS KLAY 409044 {3}-ET	840003149331549	29K	91	F	64	191	1,055	62	48	2.95	4.5	0.6	0.7	3.2	2.1	30.6	4.8	JX FARIA BROTHERS HILARIO 222311 {2}-ET	91	FARIA BROTHERS DAIRIES
JX FARIA BROTHERS LOUISVILLE {3}-P-ET	840003148045772	99K	88	F	61	189	1,702	58	53	2.93	4.8	1.8	1.9	2.9	1.9	29.5	3.2	JX FARIA BROTHERS MAGNUM 241784 {2}-ET	87	PEAK GENETICS
JX FARIA BROTHERS KLAY 392947 {3}-P-ET	840003148044466	29K	100	F	65	180	1,480	69	50	2.95	3.7	0.8	0.9	1.7	1.5	21.1	5.3	JX FARIA BROTHERS MAGNUM 241784 {2}-ET	87	FARIA BROTHERS DAIRIES
Daughters of JX DUPAT JLS AVON STEPH {3}-P-ET AJCA: JE840003127607527 (GT) JH1F JH2F NAAB: 7JE1570																				
JX FARIA BROTHERS STEPH 401008 {4}-ET	840003149323513	99K	93	F	65	187	1,535	74	51	2.93	4.6	0.6	0.5	1.9	1.7	23.6	5.6	JX FARIA BROTHERS MARLO 282662 {3}-ET	86	FARIA DAIRY
JX FARIA BROTHERS STEPH 402190 {3}-P-ET	840003149324695	29K	90	F	65	182	1,197	69	49	2.95	4.5	-0.4	-1.0	1.7	1.8	28.9	5.2	JX FARIA BROTHERS HILARIO 222311 {2}-ET	91	FARIA BROTHERS DAIRIES
JX FARIA BROTHERS STEPH 403534 {3}-P-ET	840003149326039	99K	91	F	67	182	884	76	40	2.85	4.1	0.4	0.2	2.2	1.5	23.9	5.7	JX FARIA BROTHERS HILARIO 222311 {2}-ET	91	FARIA BROTHERS DAIRIES
JX FARIA BROTHERS STEPH 402754 {3}-ET	840003149325259	29K	93	F	65	178	1,322	70	47	2.83	4.0	-1.2	-1.5	1.2	2.0	30.4	5.5	JX FARIA BROTHERS HILARIO 222311 {2}-ET	91	FARIA BROTHERS DAIRIES
Daughters of JX FARIA BROTHERS AVON {2}-ET AJCA: JE840003011609974 (GT) JH1F JH2F NAAB: 14JE673																				
JX FARIA BROTHERS AVON LEXINGTON {3}	840003144690582	99K	93	F	69	196	1,222	55	47	2.82	5.4	2.0	3.0	3.6	1.7	24.5	5.6	FARIA BROTHER LEMONHEAD 285829 {4}	85	PEAK GENETICS
JX FARIA BROTHERS AVON 307355 {3}	840003136548664	29K	93	F	66	193	1,833	71	64	3.00	3.5	0.4	0.0	1.5	1.2	16.6	5.0	FARIA BROTHERS MAGNUM 254560 {5}		FARIA BROTHERS DAIRIES
JX PINE-TREE AVON DELLA {3}-ET	067671512	45K	100	F	68	187	1,346	61	50	2.88	5.5	0.6	1.3	3.6	1.8	25.8	6.0	OAKLANE CHISEL DELLA 2130-ET	84	STEINER, MATTHEW
JX CAL-MART AVON JOEL 9388 {3}	067389388	45K	92	F	66	181	1,086	52	44	2.86	5.6	1.4	2.1	3.0	1.7	26.3	4.5	CAL-MART BULLISTIC JAMIA 8301	74	MARTIN DAIRY LLC
JX CROSSWIND AVON 7945 {3}	840003144654124	9K	92	F	67	181	875	41	32	2.60	5.8	2.5	2.8	4.0	1.5	26.8	5.4	CROSSWIND DAZZLER 5933 {5}	80	CROSSWIND JERSEYS

Name	Reg #	GT	BBR	JH1	Rel	GJPI	Milk	Fat	Prot	GPTA							Dam	Dam Score	Owner	
										SCS	PL	DPR	CCR	HCR	PTAT	JUI				GFI
JX PINE-TREE AVON ALEVE {3}-ET	067671551	45K	90	F	66	180	1,485	65	59	3.03	4.3	-0.6	-1.0	1.3	2.0	25.9	4.6	JX JER BEL ABBY ALEVE {4}-ET		SEXING TECHNOLOGIES / ACC
JX SHOT OF NAT AVON ANORA {3}-ET	067801165	29K	91	F	67	180	1,583	67	55	2.94	4.7	0.1	0.7	3.1	1.9	20.4	5.1	JX SHOT OF NAT LEONEL ANGELINA {4}-ET	80	AHLEM FARMS PARTNERSHIP
JX FARIA BROTHERS AVON 318409 {3}	840003138456536	29K	91	F	68	180	1,385	59	52	2.86	5.1	0.1	1.1	3.1	1.3	17.0	5.2	JX FARIA BROTHERS VERRILL 259559 {4}	77	FARIA BROTHERS DAIRIES
JX FARIA BROTHERS AVON 348721 {3}	840003141979266	45K	91	F	67	179	1,801	51	58	2.80	4.7	-0.1	1.6	4.1	1.5	19.5	5.0	JX FARIA BROTHERS HARRIS 273921 {3}	80	FARIA DAIRY
JX PINE-TREE AVON DELLA 1543 {3}-ET	067671543	45K	100	F	69	179	944	55	42	2.84	5.1	0.4	0.5	2.7	1.9	29.5	6.7	OAKLANE CHISEL DELLA 2130-ET	84	SEXING TECHNOLOGIES / ACC
JX CAL-MART AVON FIDELE 9855 {3}	067369855	45K	100	F	71	176	1,400	55	57	2.84	4.5	-1.3	-1.1	3.2	1.8	21.2	8.5	CAL-MART AXIS FREYA 7567	79	MARTIN DAIRY LLC
JX SMJ AVON BINKY {3}	067481833	45K	83	F	55	175	1,460	53	47	2.84	6.1	1.4	1.9	2.5	1.3	16.2	1.8	JX SMJ MACHETE BELLA {2}	87	SILVER MAPLE FARMS INC
JX SHOT OF NAT AVON AMETHYST {3}-ET	067801170	29K	89	F	67	174	1,099	55	47	2.88	5.0	1.3	1.5	2.2	1.0	20.1	4.9	JX SHOT OF NAT LEONEL ANGELINA {4}-ET	80	GRAVES, ROBERT
JX OAK LANE AVON 2145 {3}-ET	067742145	45K	100	F	70	174	960	43	37	2.89	6.1	1.3	2.3	4.9	1.9	32.3	6.7	SUNSET CANYON DZZLER V MAID 2348	90	OAK LANE JERSEYS

Daughters of JX FARIA BROTHERS BRAD STEVENS {5}		AJCA: JE840003126052303 (GT)															JH1C	JH2F	NAAB: 1JE957	
JX FARIA BROTHERS STEVENS BOSTON {3}-ET	840003145740463	45K	100	F	65	223	1,541	98	66	2.78	4.2	-1.5	-0.4	2.5	1.5	16.7	5.2	JX FARIA BROTHERS HULK IBRAHIMOVIC {2}-ET	88	FARIA BROTHERS DAIRIES
JX FARIA BROTHERS STEVENS 407435 {4}	840003149329940	29K	91	F	59	212	1,376	77	64	2.83	4.6	-0.4	0.4	2.4	1.4	15.0	3.8	JX FARIA BROTHERS VANDRELL 302542 {3}		FARIA BROTHERS DAIRIES
JX FARIA BROTHERS STEVENS 372521 {3}-ET	840003145741094	29K	100	C	64	197	1,465	93	60	2.92	3.1	-1.0	0.0	1.8	1.2	13.4	4.3	JX FARIA BROTHERS HULK IBRAHIMOVIC {2}-ET	88	FARIA BROTHERS DAIRIES
JX RVVF STEVENS 50554 {3}-ET	173234369	45K	100	F	65	193	1,369	79	61	2.97	4.4	-0.3	0.2	0.8	1.4	15.1	6.0	RVVF MACKENZIE 44564 {2}		RIVER VALLEY FARM & VICTO
JX FARIA BROTHERS STEVENS 356247 {3}-ET	840003143565707	29K	100	C	64	192	1,399	73	56	2.93	4.2	-1.2	-1.1	1.7	2.0	30.5	5.1	JX FARIA BROTHERS HILARIO 222311 {2}-ET	91	FARIA BROTHERS DAIRIES
JX FARIA BROTHERS STEVENS 372525 {3}-ET	840003145741098	29K	100	C	61	191	1,100	84	58	2.91	3.0	-0.4	0.2	1.4	1.0	15.7	3.5	JX FARIA BROTHERS HULK IBRAHIMOVIC {2}-ET	88	FARIA BROTHERS DAIRIES
JX FARIA BROTHERS STEVENS 356594 {3}-ET	840003143566054	99K	93	F	66	189	1,403	68	56	2.78	4.9	-1.9	-1.3	1.5	1.9	29.5	5.9	JX FARIA BROTHERS HILARIO 222311 {2}-ET	91	FARIA BROTHERS DAIRIES
JX FARIA BROTHERS STEVENS 374378 {3}-ET	840003145742951	29K	100	C	65	188	924	69	44	2.81	5.3	0.5	1.8	3.0	1.3	22.2	5.2	JX FARIA BROTHERS HULK ALONSO {2}-ET	85	FARIA BROTHERS DAIRIES
JX FARIA BROTHERS STEVENS 373526 {3}-ET	840003145742099	29K	100	C	65	185	1,182	82	56	2.88	3.9	-0.7	0.0	1.4	1.0	9.6	5.0	JX FARIA BROTHERS HULK ALONSO {2}-ET	85	FARIA BROTHERS DAIRIES
JX FARIA BROTHERS STEVENS 373273 {3}-ET	840003145741846	29K	100	C	62	183	958	76	48	2.79	4.3	-0.1	0.5	1.7	0.9	11.7	3.8	JX FARIA BROTHERS HULK IBRAHIMOVIC {2}-ET	88	FARIA BROTHERS DAIRIES
JX RVVF STEVENS 50504 {3}-ET	173234341	45K	100	F	66	175	1,233	77	56	2.95	4.1	-1.5	-0.9	-0.5	1.7	19.5	7.2	RVVF MACKENZIE 44564 {2}		RIVER VALLEY FARM & VICTO
JX CROSSWIND CO-OP STVNS 6928 1057 {4}-ET	840003146960057	9K		F	65	175	1,297	72	55	2.78	3.5	-1.3	-1.1	1.2	1.4	10.6	7.5	JX CROSSWIND MARLO 6928 {3}-ET	81	GENESIS COOPERATOR HERD /

Daughters of JX FARIA BROTHERS CAMPEONE {3}		AJCA: JE840003126051887 (GT)															JH1C	JH2F	NAAB: 14JE707	
JX FARIA BROTHERS CAMPEONE 362913 {4}	840003144686968	99K	90	C	64	186	1,090	64	45	2.83	6.0	0.0	0.8	1.3	1.6	26.5	5.3	JX FARIA BROTHERS LEONEL 285702 {4}		FARIA BROTHERS DAIRIES

Daughters of JX FARIA BROTHERS EUSEBIO {4}-ET		AJCA: JE840003124526334 (GT)															JH1F	JH2F	NAAB: 1JE921	
JX FARIA BROTHERS EUSEBIO 376250 {3}	840003145744823	29K	89	F	62	200	1,620	105	68	2.93	2.5	-2.2	-1.7	0.0	1.0	3.6	3.2	JX FARIA BROTHERS MARLO 293085 {2}		FARIA BROTHERS DAIRIES
JX FARIA BROTHERS EUSEBIO 373663 {4}	840003145742236	29K	93	F	67	193	1,755	90	67	2.98	3.0	-1.9	-0.8	1.4	1.2	8.1	5.8	JX FARIA BROTHERS VANDRELL 290681 {3}	81	FARIA BROTHERS DAIRIES
JX FARIA BROTHERS AMELIA {3}-ET	840003139895725	99K	93	F	67	193	1,444	83	58	2.86	2.8	-0.7	0.2	2.0	1.3	14.8	4.0	JX FARIA BROTHERS HULK ALONSO {2}-ET	85	PEAK GENETICS
JX CROSSWIND EUSEBIO 8744 {4}	840003150322200	9K	90	F	65	177	789	58	40	2.87	4.7	1.7	2.3	5.4	1.6	16.0	4.2	JX CROSSWIND MARLO 7125 {3}	77	CROSSWIND JERSEYS
JX MM EUSEBIO 22692 {4}	119947962	45K	88	F	44	174	1,571	67	65	2.92	2.0	-1.5	-1.1	0.7	1.6	14.7	0.4	JX MM BLADE 18666 {3}	83	MISTY MEADOW DAIRY

Daughters of JX FARIA BROTHERS FUTURE {3}-ET		AJCA: JE840003126052250 (GT)															JH1F	JH2F	NAAB: 1JE966	
JX FARIA BROTHERS FUTURE 392858 {4}-ET	840003148044377	29K	92	F	62	206	1,353	99	58	2.83	4.4	-0.6	-0.8	-0.9	1.3	10.1	3.8	JX FARIA BROTHERS EUSEBIO 309292 {4}-ET		FARIA BROTHERS DAIRIES
JX FARIA BROTHERS FUTURE 399724 {4}-ET	840003148051243	29K	92	F	64	195	1,278	75	47	2.82	5.5	0.3	-0.2	1.2	2.1	26.4	5.1	JX FARIA BROTHERS MARLO 282662 {3}-ET	86	FARIA DAIRY
JX FARIA BROTHERS FUTURE 393208 {4}-ET	840003148044727	29K	93	F	64	179	1,314	67	51	2.88	4.2	0.2	0.2	1.5	1.5	15.6	5.6	JX FARIA BROTHERS NXLEVEL 310247 {5}-ET		FARIA DAIRY

Daughters of JX FARIA BROTHERS JODECI {3}		AJCA: JE840003126051999 (GT)															JH1F	JH2F	NAAB: 1JE964	
JX FARIA BROTHERS JODECI 351996 {4}-ET	840003143561456	29K	93	F	65	194	1,435	70	59	3.00	4.2	0.0	0.6	2.6	1.1	15.3	5.7	JX FARIA BROTHERS PILGRIM 247036 {3}-P	80	FARIA BROTHERS DAIRIES

Daughters of JX FARIA BROTHERS JUAN PABLO {3}-ET		AJCA: JE840003011609970 (GT)															JH1C	JH2F	NAAB: 29JE3943	
JX MOUNT ROCK JUAN PABLO SIMONE {4}	067686135	45K	93	C	68	179	950	48	47	2.76	5.6	0.2	1.2	2.6	1.2	20.9	5.8	JX MOUNT ROCK DIVIDEND SELINA {5}	82	MAINS DAIRY

Daughters of JX FARIA BROTHERS KEVIN GARNETT {3}-ET		AJCA: JE840003135124344 (GT)															JH1F	JH2F	NAAB: 29JE4070	
JX FARIA BROTHERS GARNETT 399869 {4}-ET	840003148051388	29K	93	F	64	230	1,692	111	69	2.86	4.5	-2.6	-1.6	0.2	1.7	19.1	5.4	JX FARIA BROTHERS EUSEBIO 309292 {4}-ET		FARIA BROTHERS DAIRIES
JX FARIA BROTHERS GARNETT 392389 {3}-ET	840003148043908	29K	100	F	66	219	1,518	83	58	2.81	5.2	0.6	0.1	1.6	1.6	25.9	6.3	JX FARIA BROTHERS MAGNUM 241886 {2}-ET	88	FARIA BROTHERS DAIRIES
JX FARIA BROTHERS GARNETT 403365 {3}-ET	840003149325870	29K	100	F	65	214	2,014	82	67	2.87	4.3	-1.0	-0.9	1.9	2.8	28.0	6.1	JX FARIA BROTHERS HARRIS MAN U {2}-ET	86	FARIA BROTHERS DAIRIES
JX FARIA BROTHERS GARNETT 391773 {3}-ET	840003148043292	29K	100	F	63	177	920	80	44	2.91	4.7	-0.4	-0.4	1.1	1.0	19.4	4.2	JX FARIA BROTHERS HULK YAYA TOURE {2}-ET	86	FARIA BROTHERS DAIRIES

171

Name	Reg #	GT	BBR	JH1	Rel	GJPI	Milk	Fat	Prot	GPTA										Dam	Score	Owner
										SCS	PL	DPR	CCR	HCR	PTAT	JUI	GFI	Dam				
Daughters of JX FARIA BROTHERS MALDINI (4)-ET AJCA: JE840003135124483 (GT) JH1F JH2F NAAB: 7JE1604																						
JX FARIA BROTHERS MALDINI 409033 (3)-ET	840003149331538	29K	100	F	66	215	910	81	51	2.80	4.3	-0.1	-1.0	1.3	2.2	31.1	6.2	JX FARIA BROTHERS HILARIO 222311 (2)-ET	91	FARIA BROTHERS DAIRIES		
JX FARIA BROTHERS MALDINI 407663 (3)-ET	840003149330168	29K	100	F	64	206	992	103	58	2.90	2.8	-0.6	0.2	1.7	0.8	13.0	4.6	JX FARIA BROTHERS HULK YAYA TOURE (2)-ET	86	FARIA BROTHERS DAIRIES		
JX FARIA BROTHERS MALDINI 409443 (3)-ET	840003149331948	99K	90	F	61	198	924	93	52	2.82	3.6	0.1	-0.6	0.9	0.0	7.1	3.2	JX FARIA BROTHERS HULK YAYA TOURE (2)-ET	86	FARIA BROTHERS DAIRIES		
JX FARIA BROTHERS MALDINI 409372 (3)-ET	840003149331877	29K	100	F	62	195	969	94	55	2.85	3.0	-1.4	-1.0	1.5	0.6	11.6	3.8	JX FARIA BROTHERS HULK YAYA TOURE (2)-ET	86	FARIA BROTHERS DAIRIES		
JX FARIA BROTHERS MALDINI 407718 (3)-ET	840003149330223	29K	100	F	66	195	1,361	86	54	2.91	3.5	-1.6	-1.8	1.1	2.0	31.7	5.8	JX FARIA BROTHERS HILARIO 222311 (2)-ET	91	FARIA BROTHERS DAIRIES		
JX FARIA BROTHERS MALDINI 409157 (3)-ET	840003149331662	29K	100	F	63	191	851	93	50	2.85	2.8	-0.9	-0.5	1.7	1.2	15.8	4.2	JX FARIA BROTHERS HULK YAYA TOURE (2)-ET	86	FARIA BROTHERS DAIRIES		
JX FARIA BROTHERS MALDINI 406951 (3)-ET	840003149329456	29K	93	F	66	182	1,299	68	48	2.89	4.4	-0.2	-0.5	1.7	1.9	24.0	6.5	JX FARIA BROTHERS VALENTINO JEMMYE (2)	91	FARIA BROTHERS DAIRIES		
JX FARIA BROTHERS MALDINI 409299 (3)-ET	840003149331804	29K	100	F	66	182	1,349	65	47	2.74	5.0	-1.3	-1.6	0.2	2.2	29.2	6.7	JX FARIA BROTHERS VALENTINO JEMMYE (2)	91	FARIA BROTHERS DAIRIES		
Daughters of JX FARIA BROTHERS MARLO (2)-ET AJCA: JE840003011610022 (GT) JH1F JH2F NAAB: 14JE652																						
JX FARIA BROTHERS MARLO 326696 (3)-ET	840003139895781	99K	90	F	68	203	1,382	84	52	2.96	4.6	1.5	1.4	2.1	1.7	18.1	4.1	JX FARIA BROTHERS MAGNUM 261045 (4)	88	FARIA BROTHERS DAIRIES		
JX CROSSWIND MARLO 8708 (3)	840003150322164	9K	93	F	68	196	1,169	93	55	2.90	4.1	-2.6	-2.2	0.9	2.1	23.9	5.7	JX CROSSWIND HARRIS 6423 (4)	79	CROSSWIND JERSEYS		
JX CROSSWIND MARLO 7123 (3)-ET	840003138043795	9K	100	F	69	195	1,221	58	46	2.82	5.6	0.9	0.7	2.3	3.0	30.0	6.5	JX CROSSWIND AXIS 5962 (4)	88	CROSSWIND JERSEYS		
JX FARIA BROTHERS MARLO 407507 (3)-P-ET	840003149330012	29K	90	F	69	194	1,039	71	46	2.96	5.8	2.1	1.4	3.1	2.0	15.8	5.7	JX FARIA BROTHERS PILGRIM 247036 (3)-P	80	FARIA BROTHERS DAIRIES		
JX FARIA BROTHERS MARLO 405734 (3)-ET	840003149328239	29K	91	F	65	191	714	80	43	2.92	4.6	1.0	1.0	2.5	1.7	24.1	2.9	JX FARIA BROTHERS HULK YAYA TOURE (2)-ET	86	FARIA BROTHERS DAIRIES		
JX AARDEMA 59030 (3)	840003138900002	7K	100	F	69	190	1,060	78	49	2.83	4.9	-0.3	-0.1	2.2	1.9	16.3	6.3	JX AARDEMA 46813 (4)		AARDEMA DAIRY / DOUBLE A		
JX AVI-LANCHE MARLO SUNSHINE 25019 (3)-ET	840003140986214	45K	100	F	71	187	1,182	67	49	2.90	5.2	-0.3	-0.4	1.7	1.6	24.1	6.1	D&E DAYBREAK SUNSHINE 7260	85	FARIA BROTHERS DAIRIES		
JX PINE-TREE MARLO ADVIL (3)-ET	067731497	45K	100	F	69	185	833	80	44	3.01	4.8	0.0	-0.3	0.1	2.1	25.0	5.7	JX JER BEL ABBY ALEVE (4)-ET		STEINER, MATTHEW		
JX AARDEMA 60019 (3)	840003138900991	7K	89	F	64	183	1,411	57	47	2.91	5.8	1.8	1.5	2.4	1.6	20.3	3.1	JX AARDEMA 47799 (2)		AARDEMA DAIRY / DOUBLE A		
JX FARIA BROTHERS MARLO 405909 (3)-ET	840003149328414	99K	85	F	64	183	879	76	39	2.92	4.5	2.2	1.9	2.4	1.0	22.2	2.4	JX FARIA BROTHERS HULK YAYA TOURE (2)-ET	86	FARIA BROTHERS DAIRIES		
JX JER BEL MARLO ALI (3)-ET	172696834	45K	93	F	71	179	1,299	69	49	2.84	4.5	-0.2	-0.7	2.4	1.8	17.7	7.3	JX JER BEL VISIONARY ASPEN (5)	91	KING HOWARD & FAMILY		
JX LYLESTANLEY DAFFY (3)	119829420	99K	86	F	64	178	1,443	83	52	3.01	4.4	-0.3	-0.2	1.0	1.8	14.5	2.8	JX LYLESTANLEY MAGNUM DELIA 1846 (2)	87	ALTA GENETICS INC - PEAK		
JX AARDEMA MARLO 8469 (3)-ET	840003148106282	9K	93	F	69	178	1,007	68	49	2.89	3.5	-0.4	-0.8	1.0	1.6	24.9	6.2	JX DUTCH HOLLOW HARRIS DALLAS 2271 (5)	68	CROSSWIND JERSEYS		
JX FARIA BROTHERS MARLO 129561 (3)	840003136701291	45K	100	F	69	177	1,028	81	47	2.96	4.6	0.3	-0.1	0.8	1.4	12.9	5.5	JX FARIA BROTHERS VERNON 118412 (4)		FARIA DAIRY		
JX AVI-LANCHE MARLO LETA 17643 (3)	840003131652523	45K	100	F	71	177	1,131	66	46	2.92	4.9	-0.5	-1.3	1.1	2.3	26.2	6.7	D&E PAUL LETA 12324	78	AVILA RICHARD & JENNIFER		
JX FARIA BROTHERS MARLO 304662 (3)-ET	840003136545971	50K	100	F	71	176	1,632	83	62	2.97	2.7	-0.2	-0.6	1.7	0.3	-1.3	6.1	JX FARIA BROTHERS HARRIS JUVENTUS (5)-ET	82	FARIA DAIRY		
JX CROSSWIND MARLO 8077 (3)	840003144654256	9K	100	F	70	176	1,271	72	42	2.98	5.8	0.0	0.3	1.4	2.1	21.6	7.8	JX CROSSWIND CITATION 6652 (5)-ET	85	CROSSWIND JERSEYS		
JX MM MARLO 4800 (3)	840003151203204	45K	100	F	69	175	1,157	78	45	2.94	4.3	-0.4	-0.2	1.7	1.5	17.0	6.3	JX MM LUDA 22016 (3)		MISTY MEADOW DAIRY		
JX RACHELLES MARLO ROSIE (3)	840003145316616	9K	100	F	67	175	857	78	45	3.08	2.8	1.1	1.4	3.1	1.4	15.7	5.3	RACHELLES VIVALDI 6307 (6)		DELTA VIEW FARMS		
JX PINE-TREE MARLO HAVY (3)-ET	067731427	45K	100	C	71	174	1,333	75	49	2.97	3.9	-1.2	-1.5	0.8	1.6	16.6	7.8	AHLEM VICTORY HAVS 42440-ET	87	STEINER, MATTHEW		
JX CAL-MART MARLO ORA 9231 (3)	067709231	45K	100	C	71	174	934	68	43	2.83	4.6	-0.8	-0.3	1.5	1.5	18.6	6.9	CAL-MART VISIONARY OCEAN 6655 (5)	82	MARTIN DAIRY LLC		
JX FARIA BROTHERS MARLO 310122 (3)	840003138448249	29K	100	F	70	174	913	80	40	2.92	3.6	0.4	-0.2	1.5	1.4	18.5	5.8	JX FARIA BROTHERS MAGNUM 255502 (3)		FARIA BROTHERS DAIRIES		
Daughters of JX FARIA BROTHERS MESSI (5)-ET AJCA: JE840003124526297 (GT) JH1C JH2F NAAB: 200JE913																						
JX AVI-LANCHE MESSI DIANE 19774 (6)	840003131413162	45K	86	F	42	177	1,829	97	73	2.89	1.8	-4.0	-4.3	-0.9	1.1	11.6	0.6	AVI-LANCHE MATTIE DIANE 16246	75	AVILA RICHARD & JENNIFER		
Daughters of JX FARIA BROTHERS NATE DOGG (2)-ET AJCA: JE840003012575873 (GT) JH1C JH2F NAAB: 203JE1631																						
JX MM NATE DOGG 23391 (3)	173131611	45K	89	F	49	185	909	77	46	2.97	4.6	1.5	1.5	1.4	1.8	17.5	1.4	JX MM MACKENZIE 20101 (2)		MISTY MEADOW DAIRY		
JX MM NATE DOGG 1420 (3)	840003144611511	45K	100	C	66	182	1,304	62	49	2.82	5.1	1.2	3.1	3.2	0.8	4.9	5.3	MM VISIONARY 19730 (6)	78	MISTY MEADOW DAIRY		
JX SEXING 82063 (3)-ET	840003132355897	29K	100	F	67	181	957	77	44	2.89	4.8	0.2	0.6	0.6	1.7	19.7	6.1	FARIA BROTHERS MAGNUM DI MARIA (5)-P	71	SEXING TECHNOLOGIES / ACC		
JX MM NATE DOGG 1368 (3)	840003144611459	45K	93	F	65	175	1,125	70	50	3.00	3.6	0.4	0.2	1.4	1.7	15.6	4.8	JX MM MACKENZIE 19772 (5)	75	MISTY MEADOW DAIRY		
JX MM NATE DOGG 2201 (3)	840003146678013	45K	100	F	67	174	693	72	42	3.02	3.6	0.3	0.7	2.9	1.8	16.6	6.1	JX MM DAYBREAK 20488 (5)	82	MISTY MEADOW DAIRY		
Daughters of JX FARIA BROTHERS PELE (3) AJCA: JE840003126052040 (GT) JH1F JH2F NAAB: 200JE914																						
JX FARIA BROTHERS PELE 346952 (3)-ET	840003141977497	99K	89	F	65	208	1,380	82	52	2.90	5.0	-0.9	-0.4	3.1	3.0	33.8	5.0	JX FARIA BROTHERS HARRIS MAN U (2)-ET	86	FARIA BROTHERS DAIRIES		
JX FARIA BROTHERS PELE 393220 (4)	840003148044739	99K	91	F	65	197	1,111	71	43	2.69	5.7	0.1	0.8	3.6	2.0	31.1	5.0	JX FARIA BROTHERS RONALDO 305357 (3)	79	FARIA DAIRY		
JX FARIA BROTHERS PELE LUBBOCK (4)-ET	840003141974498	99K	90	F	63	194	775	76	37	2.72	5.3	0.7	1.4	4.7	1.6	24.6	4.4	JX FARIA BROTHERS AVON 281569 (3)	80	PROGENESIS LP		
JX FARIA BROTHERS PELE SAN ANTONIO (3)-ET	840003141060439	99K	92	F	58	187	1,056	75	45	2.91	4.4	0.2	0.5	2.8	1.7	29.6	2.3	JX FARIA BROTHERS HULK YAYA TOURE (2)-ET	86	ABS GLOBAL INC		
JX AVI-LANCHE PELE SAL 18794 (4)	840003131412182	45K	88	F	59	178	1,002	67	42	2.87	6.1	0.6	0.2	1.9	1.9	22.5	3.1	JX D&E GHENT SAL 7425 (3)	90	AVILA RICHARD & JENNIFER		
JX FARIA BROTHERS PELE 353045 (3)	840003143562505	29K	84	F	58	177	1,233	62	50	2.73	4.7	-0.8	-0.1	2.8	0.7	18.3	3.3	JX FARIA BROTHERS VISIONARY VIDAL (2)-ET	82	FARIA BROTHERS DAIRIES		

Name	Reg #	GT	BBR	JH1	Rel	GJPI	Milk	Fat	Prot	GPTA						GFI	Dam	Dam Score	Owner	
										SCS	PL	DPR	CCR	HCR	PTAT					JUI
JX FARIA BROTHERS PELE 332733 {3}-ET	840003141059314	45K	93	F	65	175	1,166	73	43	2.89	4.2	-0.4	-1.5	1.7	2.2	28.0	5.7	JX FARIA BROTHERS MAGNUM 241886 {2}-ET	88	FARIA BROTHERS DAIRIES
Daughters of JX FARIA BROTHERS PROP JOE {3}-ET	AJCA: JE840003011609994 (GT)																			
JX TWIN RIDGE HALEY {3}	840003146190075	9K	85	F	56	184	1,022	62	45	2.88	5.3	1.2	1.4	3.4	1.4	18.7	2.4	JX TWIN RIDGE 54855 {2}		AARDEMA DAIRY / DOUBLE A
Daughters of JX FARIA BROTHERS RONALDINHO {3}	AJCA: JE840003126052015 (GT)																			
JX FARIA BROTHERS RONALDINHO 352006 {4}-	840003143561466	99K	87	F	65	185	1,689	63	65	2.91	3.7	-0.1	0.8	2.8	1.6	12.5	5.0	JX FARIA BROTHERS PILGRIM 247036 {3}-P	80	FARIA BROTHERS DAIRIES
JX FARIA BROTHERS YVETTE {3}	840003141060989	99K	100	F	66	183	1,296	79	58	2.95	2.7	-1.5	-1.8	1.1	1.6	22.9	4.8	JX FARIA BROTHERS HULK YAYA TOURE {2}-ET	86	PEAK GENETICS
Daughters of JX FARIA BROTHERS RONALDO {3}-ET	AJCA: JE840003124526292 (GT)																			
JX TWINRIDGE LOGAN {3}	840003146191335	9K	85	F	51	246	2,252	85	80	2.64	6.2	-0.3	0.6	3.1	1.2	14.3	2.0	JX AARDEMA 55292 {2}		AARDEMA DAIRY / DOUBLE A
JX TWINRIDGE CHANELLE {3}	840003146191714	9K	87	F	55	235	1,930	82	77	2.73	4.9	0.3	1.2	2.1	0.9	14.2	2.5	JX AARDEMA 55189 {2}		AARDEMA DAIRY / DOUBLE A
JX FARIA BROTHERS RONALDO 386298 {3}-ET	840003147349390	29K	93	F	68	222	1,746	96	69	2.76	3.3	-0.4	-0.2	0.4	1.6	10.5	5.2	JX FARIA BROTHERS MAGNUM 241886 {2}-ET	88	FARIA BROTHERS DAIRIES
JX MM RONALDO 4388 {4}	840003151202792	45K	90	F	65	211	1,833	99	74	2.81	2.5	-1.4	-1.2	0.7	1.1	6.4	4.1	JX MM MACKENZIE 21705 {4}	71	MISTY MEADOW DAIRY
JX TAYLOR BROTHERS RONALDO 7625 {4}	840003140039634	29K	93	F	68	210	1,688	88	68	2.85	3.9	1.1	1.4	1.6	0.8	4.5	5.5	JX TAYLOR BROTHERS MAGNUM 6308 {3}	79	TAYLOR BROTHERS
JX FARIA BROTHERS RONALDO 400962 {3}-ET	840003149323467	99K	89	F	65	208	1,765	85	67	2.72	3.8	-0.8	-0.2	0.9	1.1	14.1	3.1	JX FARIA BROTHERS HULK YAYA TOURE {2}-ET	86	FARIA BROTHERS DAIRIES
JX MM RONALDO 3482 {3}	840003148931808	45K	87	F	46	206	2,295	93	80	2.92	2.4	-2.8	-1.4	1.3	1.3	13.6	0.5	JX MM VOLCANO 18768 {2}	82	HOGAN, DAVID L
JX MM RONALDO 4588 {3}	840003151202992	45K	83	F	52	199	1,412	84	60	2.68	4.3	0.5	0.5	0.2	0.9	5.3	1.4	JX MM GANNON 13677 {2}	81	MISTY MEADOW DAIRY
JX MM RONALDO 3122 {3}	840003148931448	45K	100	F	68	198	1,558	85	63	2.71	4.0	-1.4	-0.3	0.9	1.1	7.2	5.9	MM MACKENZIE 21100 {2}	81	MISTY MEADOW DAIRY
JX FARIA BROTHERS RONALDO 326354 {4}	840003139895439	9K	92	F	66	196	1,925	92	70	2.79	2.7	-0.3	-0.3	-0.2	1.1	4.4	5.1	JX FARIA BROTHERS JOSH GORDON {3}	84	FARIA DAIRY
JX MM RONALDO 3842 {4}	840003148932168	45K	91	F	61	196	1,509	94	64	2.84	3.1	-1.6	-0.2	0.3	1.4	12.1	2.9	JX MM MACKENZIE 20881 {5}	67	MISTY MEADOW DAIRY
JX SCHULTZ RONALDO KATEY {4}	067747193	9K	91	F	65	196	1,465	78	60	2.77	4.2	-0.3	-0.2	0.9	1.3	13.3	4.7	JX SCHULTZ LEONEL KATIE {4}	82	HUFFARD DAIRY FARMS
JX FARIA BROTHERS RONALDO 400531 {3}-ET	840003149323036	99K	90	F	69	194	2,047	81	68	2.89	2.5	0.4	0.8	2.2	1.2	10.3	5.1	JX FARIA BROTHERS MAGNUM 241784 {2}-ET	87	FARIA BROTHERS DAIRIES
JX AVI-LANCHE RONALDO DEDE 19002 {4}-ET	840003131412390	45K	92	C	64	190	1,553	78	66	2.77	3.3	-2.0	-1.5	0.2	1.1	6.5	3.8	JX AVI-LANCHE COMMISSIONR DEDE 13710 {5}	90	AVILA RICHARD & JENNIFER
JX MM RONALDO 4668 {3}	840003151203072	45K	93	F	65	186	1,787	72	72	2.79	2.7	-2.0	-1.9	0.7	1.0	8.3	4.8	JX MM MACKENZIE 21722 {2}		MISTY MEADOW DAIRY
JX MM RONALDO 4496 {3}	840003151202900	45K	93	F	62	184	1,671	67	56	2.77	3.7	0.1	0.9	1.8	1.1	13.9	3.1	JX MM MEGAPOWER 19172 {2}		MISTY MEADOW DAIRY
JX MM RONALDO 4466 {3}	840003151202870	45K	100	F	67	183	1,537	86	58	2.89	3.1	0.2	0.6	1.4	0.6	1.2	4.8	JX MM VERNON 19483 {2}	76	MISTY MEADOW DAIRY
JX MM RONALDO 3395 {3}	840003148931721	45K	100	F	66	182	1,069	65	51	2.58	3.9	-0.1	0.8	1.6	1.0	13.1	4.4	JX MM VOLCANO 18786 {2}	80	MISTY MEADOW DAIRY
JX MM RONALDO 4587 {3}	840003151202991	45K	80	F	47	181	1,997	73	68	2.70	3.5	-0.2	-0.5	-0.2	0.6	-2.6	0.3	JX MM GANNON 13677 {2}	81	MISTY MEADOW DAIRY
JX MM RONALDO 1727 {3}	840003144611818	45K	100	F	67	181	1,374	85	59	2.83	2.9	-2.2	-1.6	-0.9	0.9	13.9	4.9	JX MM MEGATRON 15374 {2}	77	MISTY MEADOW DAIRY
JX MM RONALDO 4296 {4}	840003151202700	45K	93	F	64	179	1,860	93	68	2.87	2.7	-3.0	-3.2	-1.1	0.7	1.4	4.1	JX MM MESSI 21490 {4}		MISTY MEADOW DAIRY
JX FARIA BROTHERS RONALDO 334912 {4}-ET	840003141061493	45K	92	F	69	179	1,464	69	60	2.72	2.8	-2.0	-1.8	1.3	1.7	16.1	6.1	JX FARIA BROTHERS WALTER 264157 {3}	84	FARIA BROTHERS DAIRIES
JX MM RONALDO 3373 {3}	840003148931699	45K	100	F	68	176	1,352	86	64	2.86	3.0	-3.8	-3.0	0.0	1.2	13.9	6.3	MM MACKENZIE 21026 {2}	72	MISTY MEADOW DAIRY
JX FARIA BROTHERS RONALDO 353537 {3}-ET	840003143562997	29K	91	F	70	175	1,550	71	58	2.76	3.2	-2.1	-2.0	1.5	1.4	11.5	6.5	JX FARIA BROTHERS IRWIN 225400 {2}-ET	80	FARIA BROTHERS DAIRIES
Daughters of JX FARIA BROTHERS TI {2}	AJCA: JE840003124526322 (GT)																			
JX ROYAL TI 1847 {3}	840003141553801	50K	83	F	44	197	1,932	64	56	2.88	4.6	1.5	2.1	2.4	2.2	36.8	1.5	JX ROYAL AVON 172553 {2}	85	ROYAL GENETICS
JX ROYAL TI 1960 {3}	840003141553914	14K	86	F	59	197	1,656	64	55	2.90	5.6	1.4	2.0	2.1	1.2	21.5	2.6	JX ROYAL LEONEL 172561 {3}		FARIA BROTHERS DAIRIES
JX FARIA BROTHERS TI 398353 {3}	840003148049872	99K	86	F	65	191	1,668	55	51	2.88	4.4	2.7	3.1	2.6	1.8	27.0	4.1	JX FARIA BROTHERS PILGRIM 247036 {3}-P	80	FARIA BROTHERS DAIRIES
JX TAYLOR BROTHERS TI 7870 {3}	840003144882383	29K	92	F	65	184	1,417	66	51	2.85	5.0	-0.9	0.1	1.9	1.7	24.4	4.4	JX TAYLOR BROTHERS SALVADORE 6254 {4}	79	TAYLOR BROTHERS
JX FARIA BROTHERS TI 376354 {3}	840003145744927	29K	91	F	65	183	1,501	57	55	2.92	4.2	1.1	1.6	2.4	1.6	20.5	4.9	JX FARIA BROTHERS VANDRELL 294169 {3}		FARIA BROTHERS DAIRIES
JX SEXING 77487 {3}-ET	840003132351321	29K	100	C	68	181	1,140	52	44	2.79	5.1	0.7	1.8	1.7	1.7	28.9	6.4	SEXING CRISP MEADE 60057-ET	82	SEXING TECHNOLOGIES / ACC
JX MM TI 71 {3}	840003142571878	45K	100	F	66	177	972	66	45	2.95	4.1	1.4	2.6	1.1	1.5	17.6	4.0	MM ABE 11256	86	MISTY MEADOW DAIRY
JX ROYAL TI 1710 {3}	840003141553664	14K	86	F	57	176	1,262	72	46	2.80	3.8	0.1	-0.5	0.7	1.7	22.2	2.2	JX ROYAL PROP JOE 171953 {2}	78	ROYAL GENETICS
Daughters of JX FARIA BROTHERS TYRION {2}-ET	AJCA: JE840003011610092 (GT)																			
JX ROYAL TYRION 2783 {3}	840003141554737	50K	100	F	69	203	524	82	40	3.02	5.5	2.0	2.8	4.5	1.5	25.9	5.6	ROYAL HUELL 173033 {4}	85	ROYAL GENETICS
JX FARIA BROTHERS TYRION 390279 {3}	840003148041798	29K	100	F	68	198	1,262	81	59	3.02	4.1	-0.9	-0.3	1.4	1.7	27.2	5.3	JX FARIA BROTHERS LEONEL 298361 {4}		FARIA BROTHERS DAIRIES
JX AARDEMA 50995 {3}	840003131656974	14K	100	F	66	198	641	72	46	2.94	3.9	2.2	2.6	3.4	1.3	19.7	4.0	JX AARDEMA 43248 {3}		AARDEMA DAIRY / DOUBLE A
JX MM TYRION 4325 {3}	840003151202729	45K	100	F	68	193	965	90	52	3.09	3.9	-1.0	-0.8	0.6	1.8	27.1	5.1	JX MM MACKENZIE 21744 {3}	72	MISTY MEADOW DAIRY
JX PINE-TREE TYRION HILL 1708 {3}-ET	067771708	45K	100	F	64	189	1,348	85	56	2.92	3.0	0.1	0.0	0.8	1.1	13.9	3.0	JX FARIA BROTHERS MARLO CHAPEL HILL {3}-	82	STEINER, MATTHEW
JX SCHOENE KUH T NADINE {3}-ET	173315691	45K	100	F	67	188	1,189	89	53	3.05	4.1	-0.6	-0.9	0.2	1.9	19.1	5.6	SCHOENE KUH NXLEVEL NESTLE-ET		SEXTON, STACI

Name	Reg #	GT	BBR	JH1	Rel	GJPI	Milk	Fat	Prot	GPTA						Dam	Dam Score	Owner		
										SCS	PL	DPR	CCR	HCR	PTAT				JUI	GFI
JX TAYLOR BROTHERS TYRION 8125 {3}	840003148794993	14K	88	F	56	187	1,347	99	62	3.08	2.5	-1.7	-2.3	-0.6	1.2	17.4	2.1	JX TAYLOR BROTHERS EUSEBIO 7186 {3}	80	TAYLOR BROTHERS
JX FARIA BROTHERS TYRION 351472 {3}	840003143560932	29K	100	F	65	186	1,314	81	59	2.95	3.2	-1.0	-0.7	0.7	1.2	16.7	3.7	JX FARIA BROTHERS HARRIS 278919 {3}		FARIA BROTHERS DAIRIES
JX CAL-MART TYRION WILEEN 9806 {3}-ET	067369806	45K	100	F	69	186	1,191	74	56	2.95	3.8	0.3	-0.1	1.6	1.2	13.8	5.4	CAL-MART VOLCANO WELDA 7290	85	MARTIN DAIRY LLC
JX PINE-TREE TYRION HILL 1709 {3}-ET	067771709	45K	93	F	67	185	1,325	81	58	2.99	2.7	0.6	0.2	1.1	0.8	6.5	3.9	JX FARIA BROTHERS MARLO CHAPEL HILL {3}-	82	SEXING TECHNOLOGIES / ACC
JX FARIA BROTHERS TYRION 373537 {3}	840003145742110	99K	100	F	68	183	952	69	53	2.90	4.0	0.2	-0.1	0.4	0.7	14.2	4.6	JX FARIA BROTHERS LEONEL 291154 {4}		FARIA BROTHERS DAIRIES
JX FARIA BROTHERS TYRION 407994 {3}-ET	840003149330499	29K	100	F	66	178	1,424	80	58	3.07	3.3	0.0	0.3	0.3	1.2	13.4	4.2	JX FARIA BROTHERS NXLEVEL 310171 {4}-ET		FARIA BROTHERS DAIRIES
JX MM TYRION 3529 {3}	840003148931855	45K	100	F	68	177	632	68	40	2.87	4.5	-0.5	0.3	3.1	0.9	20.9	4.9	MM VISIONARY 14446 {4}	77	MISTY MEADOW DAIRY
JX PINE-TREE TYRION HILL 1693 {3}-ET	067671693	45K	93	F	65	175	1,415	74	54	2.98	3.8	-0.4	-0.2	1.2	1.2	16.0	3.5	JX FARIA BROTHERS MARLO CHAPEL HILL {3}-	82	CLARK, MARK E
JX TAYLOR BROTHERS TYRION 8116 {3}	840003148794984	14K	100	F	67	174	1,366	89	57	2.94	1.6	-1.4	-1.9	0.2	1.2	14.9	4.8	JX TAYLOR BROTHERS HARRIS 7153 {5}	78	TAYLOR BROTHERS
JX MM TYRION 4086 {3}	840003151202490	45K	100	F	61	174	1,202	84	52	2.96	2.9	-1.7	-1.6	0.0	1.2	16.6	2.5	JX MM MESSI 21582 {3}	73	MISTY MEADOW DAIRY

Daughters of JX FARIA BROTHERS UNCLE LUKE {2}-ET		AJCA: JE840003012575892 (GT)						JH1F	JH2F	NAAB: 203JE1629										
JX PINE-TREE UNCLE LUKE DELLA 1560 {3}-ET	067671560	45K	100	F	67	200	1,207	66	46	2.86	5.4	1.9	2.2	3.8	1.9	24.0	5.7	OAKLANE CHISEL DELLA 2130-ET	84	AVILA RICHARD & JENNIFER
JX PINE-TREE UNCLE LUKE DELL 1565 {3}-ET	067671565	99K	100	F	68	195	1,190	78	49	2.92	4.8	1.1	1.5	3.3	1.6	19.4	6.4	OAKLANE CHISEL DELLA 2130-ET	84	PEAK GENETICS
JX SEXING 77188 {3}-ET	840003132351022	13K	89	F	63	194	1,291	61	52	2.78	4.6	1.3	1.1	1.9	1.3	24.6	3.7	JX FARIA BROTHERS HARRIS WALLACE {4}-ET	85	SEXING TECHNOLOGIES / ACC
JX SEXING 77201 {3}-ET	840003132351035	13K	93	F	66	190	1,175	79	44	2.93	4.6	2.9	2.8	2.3	0.8	5.5	5.0	JX SEXING MAGNUM GAIL 59789 {5}-ET	80	INGURAN LLC DBA SEXING TE
JX AVI-LANCHE UNCLUKE VIRTUE 18313 {3}-ET	840003131411701	45K	100	F	67	189	1,444	58	52	2.95	5.3	2.5	2.4	2.7	1.3	17.1	4.6	ALL LYNNS IMPULS VIRTUE-ET	90	SEXING TECHNOLOGIES / ACC
JX PINE-TREE UNCLE LUKE APSIRIN {3}-ET	067671567	45K	91	F	64	188	1,375	68	50	2.94	5.6	2.5	2.0	2.4	1.5	15.7	4.0	JX JER BEL ABBY ALEVE {4}-ET		SEXING TECHNOLOGIES / ACC
JX PINE-TREE UNCLE LUKE ALEVE {3}-ET	067731474	45K	89	F	66	186	1,461	73	56	3.06	4.3	1.1	0.8	2.1	1.9	21.5	4.7	JX JER BEL ABBY ALEVE {4}-ET		JASURDA ED & LORI
JX ABS 7709 HODA {3}-ET	840003141494295	45K	86	F	60	186	1,296	55	49	2.92	5.4	2.5	3.2	3.2	1.8	24.2	3.1	JX MOUNT ROCK ILLUSION HONEYDEW {3}	87	ABS GLOBAL INC
JX JERZBOYZ UNCLE LUKE MACNCHZ 1853 {3}	840003133234732	45K	100	F	65	186	928	73	42	2.86	4.1	1.7	2.0	2.1	1.8	21.2	4.0	JER-Z-BOYZ MACNCHEZ 48947-ET	87	RIVER VALLEY FARM
JX JX SEXING 83706 {3}	840003146616768	29K	92	F	63	185	1,876	68	59	3.01	4.3	1.1	1.8	2.1	1.1	12.1	4.5	JX FARIA BROTHERS NXLEVEL TOKYO {6}-ET		SEXING TECHNOLOGIES / ACC
JX PINE-TREE UNCLE LUKE ALEVIA {3}-ET	067671568	45K	91	F	65	185	1,448	58	52	2.96	5.0	3.2	2.9	2.1	1.8	12.5	4.7	JX JER BEL ABBY ALEVE {4}-ET		STEINER, MATTHEW
JX AVI-LANCHE UNCLUKE SIERRA 18812 {3}-ET	840003131412200	45K	100	F	67	183	1,466	61	51	2.93	4.7	2.7	3.1	3.1	1.4	9.4	6.0	JX AVI-LANCHE PILGRIM SIERRA 15371 {6}-ET	85	AVILA RICHARD & JENNIFER
JX TAYLOR BROTHERS UNCLE LUKE 8182 {3}	840003148795050	29K	100	F	66	181	1,158	55	47	2.82	4.4	2.8	3.2	4.3	0.8	5.3	4.7	TAYLOR BROTHERS BLADE 6201 {3}	83	TAYLOR BROTHERS
JX AVI-LANCHE UNCLE LUKE DEDE 18330 {3}-ET	840003131411718	45K	100	F	65	180	1,034	59	44	3.02	4.9	2.8	2.8	3.0	1.5	16.9	4.4	JX AVI-LANCHE COMMISSIONR DEDE 13710 {5}	90	AHLEM FARMS PARTNERSHIP
JX CO-OP AARDEMA 60046 {3}	840003138901018	7K	93	C	64	176	995	59	42	2.90	4.9	1.7	2.3	3.6	1.5	17.1	4.7	FARIA BROTHERS MARVEL HAMM {4}-ET		GENESIS COOPERATOR HERD /
JX SEXING 77241 {3}-ET	840003132351075	13K	91	F	67	174	1,860	75	54	3.00	3.5	1.5	1.7	1.7	1.2	5.9	5.3	JX SEXING MAGNUM GAIL 59789 {5}-ET	80	INGURAN LLC DBA SEXING TE

Daughters of JX FARIA BROTHERS USAIN BOLT {3}		AJCA: JE840003135124231 (GT)						JH1F	JH2F	NAAB: 1JE984										
JX CO-OP USAIN BOLT 8782 {4}-ET	840003150322238	9K	93	F	59	196	1,045	64	48	2.83	5.3	1.4	2.1	3.4	1.4	24.2	4.2	JX CO-OP AARDEMA 50884 {3}-ET		GENESIS COOPERATOR HERD /
JX CROSSWIND 8425 {4}-ET	840003148106238	9K	93	F	60	190	872	78	39	2.78	5.7	0.9	1.2	2.2	1.3	21.8	4.2	JX CROSSWIND MARLO 7051 {3}	84	CROSSWIND JERSEYS
JX CO-OP USAIN BOLT 43300 1056 {4}-ET	840003146960056	9K		F	63	176	856	81	51	3.01	3.7	-0.2	-0.5	1.3	1.2	12.1	5.6	JX CO-OP AARDEMA 43300 {3}-P-ET		GENESIS COOPERATOR HERD /

Daughters of JX FARIA BROTHERS VANDRELL {2}-ET		AJCA: JE840003011609959 (GT)						JH1F	JH2F	NAAB: 1JE892										
JX CROSSWIND VANDRELL 8793 {3}	840003150322249	9K	100	C	68	203	1,352	89	57	3.05	4.3	0.8	1.0	3.7	1.3	15.9	7.0	JX CROSSWIND LEONEL 7208 {2}	80	CROSSWIND JERSEYS
JX MM VANDRELL 3432 {3}	840003148931758	45K	93	F	63	189	986	66	52	2.84	4.1	0.4	1.4	5.2	1.5	13.0	3.3	MM VIPER 21166	80	MISTY MEADOW DAIRY
JX SCHULTZ VANDRELL DEXXIE {3}	067747155	9K	93	F	67	188	1,166	67	50	2.88	4.8	0.0	0.5	2.2	1.8	18.8	5.2	SCHULTZ MACKENZIE DEXY	81	VIERRA DAIRY FARMS
JX PINE-TREE VANDRELL ALEVE {3}-ET	067731443	99K	90	F	69	182	847	60	40	2.81	7.0	1.3	2.1	3.3	1.8	19.7	5.7	JX JER BEL ABBY ALEVE {4}-ET		GENESIS COOPERATOR HERD /
JX AARDEMA VANDRELL 51195 {3}	840003132394194	99K	86	F	64	181	1,587	51	49	2.86	5.2	1.4	3.1	5.2	1.5	21.0	3.6	AARDEMA VOLCANO 38539 {2}		AARDEMA DAIRY / DOUBLE A
JX RED TOP VANDRELL 36142 {3}	840003136919412	7K	92	F	68	181	1,076	56	47	2.87	4.9	2.3	2.8	3.5	1.4	18.6	5.4	RED TOP MAGNUM 28236 {4}	78	WICKSTROM JERSEY FARMS IN
JX AARDEMA 53833 {3}	840003134190473	7K	89	C	68	175	854	45	42	2.82	5.5	1.8	2.2	3.5	1.0	16.8	5.7	AARDEMA 34025 {3}		AARDEMA DAIRY / DOUBLE A
JX FARIA BROTHERS VANDRELL 393857 {3}	840003148045376	50K	88	F	65	174	1,473	56	49	2.94	3.6	2.5	2.8	4.4	1.6	17.5	3.1	JX FARIA BROTHERS MAGNUM 241784 {2}-ET	87	FARIA BROTHERS DAIRIES
JX CROSSWIND VANDRELL 8824 {3}-ET	840003150620189	9K	92	C	67	174	1,152	68	47	2.99	3.4	0.2	1.2	3.9	1.8	15.7	6.2	JX CROSSWIND MARLO 7196 {3}-ET		CROSSWIND JERSEYS

Daughters of JX SCHULTZ VOLCANO HARRIS {4}		AJCA: JEUSA000118157731 (GT)						JH1F	JH2F	NAAB: 29JE3866										
JX FARIA BROTHERS HARRIS 396272 {5}	840003148047791	29K	93	F	68	189	1,923	86	71	2.83	1.5	-3.4	-3.1	0.2	1.4	16.9	5.3	JX FARIA BROTHERS RONALDO 304986 {4}	87	FARIA BROTHERS DAIRIES
JX SANDCREEKS HARRIS 10884 {4}-ET	840003147815157	14K	93	F	68	179	1,668	61	62	2.84	3.6	-0.7	0.4	1.4	1.3	17.8	5.3	JX PINE-TREE AVON SHERI {3}-ET		SAND CREEK DAIRY LLC
JX MM HARRIS 4211 {3}	840003151202615	45K	90	F	66	176	1,866	73	67	2.83	2.6	-3.1	-2.6	0.6	1.7	16.8	4.4	JX MM JUAN PABLO 21616 {2}	77	MISTY MEADOW DAIRY
JX MM HARRIS 4692 {4}	840003151203096	45K	93	F	65	174	1,369	95	64	2.88	1.9	-2.0	-1.7	-0.5	0.7	2.7	3.9	JX MM LUDA 22025 {3}		MISTY MEADOW DAIRY

Name	Reg #	GT	BBR	JH1	Rel	GJPI	Milk	Fat	Prot	SCS	PL	DPR	CCR	HCR	PTAT	JUI	GFI	Dam	Dam Score	Owner
Daughters of JX SEXING AVON HATARI {3}-ET AJCA: JE840003132350040 (GT) JH1F JH2F NAAB: 551JE1664																				
JX TAYLOR BROTHERS HATARI 8217 {4}	840003151551266	14K	92	F	61	194	1,256	72	52	2.80	5.1	-1.0	-0.8	1.6	2.0	26.8	4.0	JX TAYLOR BROTHERS MARLO 7244 {3}	82	TAYLOR BROTHERS
JX FARIA BROTHERS HATARI 409982 {4}-ET	840003149332487	29K	92	F	61	190	1,439	71	57	2.88	4.0	0.0	0.5	1.5	1.4	16.6	4.4	JX FARIA BROTHERS NXLEVEL 310102 {3}-ET	83	FARIA BROTHERS DAIRIES
JX FARIA BROTHERS HATARI 410079 {4}-ET	840003151355322	29K	89	F	58	186	1,384	76	61	2.88	4.0	0.2	0.4	0.6	0.8	5.5	3.5	JX FARIA BROTHERS MARLO 304726 {3}-ET		FARIA DAIRY
JX TAYLOR BROTHERS HATARI 8020 {4}	840003148794888	29K	90	F	58	185	1,507	61	59	2.87	5.0	-0.1	0.4	0.8	1.7	15.3	3.3	JX TAYLOR BROTHERS VANDRELL 7128 {3}	80	TAYLOR BROTHERS
JX FARIA BROTHERS HATARI 409516 {4}-ET	840003149332021	99K	89	F	61	185	1,441	69	55	2.95	4.0	1.1	0.8	1.3	1.2	17.6	4.0	JX FARIA BROTHERS MARLO 310515 {3}		FARIA BROTHERS DAIRIES
Daughters of JX SEXING MARLO PATRON {3}-ET AJCA: JE840003123614852 (GT) JH1F JH2F NAAB: 551JE1658																				
JX SMJ PATRON PUFFIN {3}	067962024	45K	89	F	62	177	1,444	72	59	2.96	3.7	-0.9	-0.7	0.4	1.7	14.5	4.6	JX SMJ HARRIS PENNY {2}	83	SILVER MAPLE FARMS INC
Daughters of JX SUNSET CANYON GOT MAID {5}-ET AJCA: JEUSA000119407594 (GT) JH1F JH2F NAAB: 551JE1650																				
JX MM GOT MAID 3767 {3}	840003148932093	45K	100	F	64	176	1,324	80	53	2.86	3.6	-1.3	-0.8	0.0	1.1	20.5	5.6	JX MM GSP 21372 {2}	73	HOGAN, DAVID L
JX MM GOT MAID 3163 {6}	840003148931489	45K	87	F	47	174	1,295	74	49	2.76	3.7	0.8	0.2	0.6	1.1	15.1	2.0	JX MM SALVATION 20796 {5}	85	MISTY MEADOW DAIRY
Daughters of MISSISKA MACKENZIE-ET AJCA: JECAN000107987355 (GT) JH1F JH2F NAAB: 200JE1007																				
JX FARIA BROTHERS MACKENZIE 297107 {3}	840003135158958	50K	100	F	71	197	978	89	61	2.94	4.6	-1.9	-0.7	1.1	1.1	13.2	6.3	JX FARIA BROTHERS VISIONARY VIDAL {2}-ET	82	FARIA BROTHERS DAIRIES
Daughters of OAKLANE DAZZLER DISCO 2127-ET AJCA: JEUSA000067742127 (GT) JH1F JH2F NAAB: 7JE1528																				
JX FARIA BROTHERS DISCO DUMAS {3}-ET	840003143561621	99K	100	F	67	192	1,432	65	46	2.78	5.4	-0.1	0.2	2.3	2.3	30.0	6.3	JX FARIA BROTHERS HILARIO 222311 {2}-ET	91	PROGENESIS LP

Generation Count 3 or GC 4-6 with BBR 93 and Lower: Top Polled Females by Genomic JPI™ August 2018

This list ranks by GJPI, the top polled females recorded at Generation Count 3 or GC 4 through 6 with a BBR of 93 and lower. To be included, they must have their own genotype; chip density is listed in the GT column. Cows must have calved within the past 27 months and not have a termination code associated with the current lactation. Heifers must be no older than three years of age on August 1, 2018 and not have a GPTA based on lactation information.

GJPI	Name	Reg #	GT	BBR	JH1	CCN	Rec	Rel	GPTA										TYPE							Owner		
									Milk	%F	Fat	%P	Prot	CM\$	NM\$	FM\$	GM\$	SCS	PL	DPR	CCR	HCR	Rec	FS	PTAT		JUI	GFI
1	200 JX FARIA BROTHERS KLAY SLO {3}-P-ET	840003148047542	99K	93	F		0	68	1,306	0.10	84	0.03	53	686	661	611	595	2.93	4.5	0.3	1.3	2.7	0	0.8	21.0	2.6	GENEX COOPERATIVE INC	
2	194 JX FARIA BROTHERS MARLO 407507 {3}-P-ET	840003149330012	29K	90	F		0	74	1,039	0.10	71	0.04	46	684	659	605	618	2.96	5.8	2.1	1.4	3.1	0	2.0	15.8	5.7	FARIA BROTHERS DAIRIES	
3	189 JX FARIA BROTHERS LOUISVILLE {3}-P-ET	840003148045772	99K	88	F		0	69	1,702	-0.11	58	-0.04	53	611	606	597	575	2.93	4.8	1.8	1.9	2.9	0	1.9	29.5	3.2	PEAK GENETICS	
4	182 JX FARIA BROTHERS STEPH 402190 {3}-P-ET	840003149324695	29K	90	F		0	71	1,197	0.06	69	0.03	49	629	606	558	517	2.95	4.5	-0.4	-1.0	1.7	0	1.8	28.9	5.2	FARIA BROTHERS DAIRIES	
5	182 JX FARIA BROTHERS STEPH 403534 {3}-P-ET	840003149326039	99K	91	F		0	72	884	0.16	76	0.04	40	622	597	545	535	2.85	4.1	0.4	0.2	2.2	0	1.5	23.9	5.7	FARIA BROTHERS DAIRIES	
6	180 JX FARIA BROTHERS KLAY 392947 {3}-P-ET	840003148044466	29K	100	F		0	71	1,480	-0.01	69	-0.02	50	606	596	574	545	2.95	3.7	0.8	0.9	1.7	0	1.5	21.1	5.3	FARIA BROTHERS DAIRIES	
7	177 JX CO-OP AARDEMA 43300 {3}-P-ET	840003133009223	99K	100	F	9305	1	80	998	0.11	70	0.04	44	621	596	544	487	2.90	5.3	-1.2	-1.3	1.7	0	2.0	23.7	7.9	GENESIS COOPERATOR HERD /	
8	174 JX FARIA BROTHERS PILGRIM 247036 {3}-P	840003124754882	50K	86	F	247036	2	81	1,566	-0.12	48	-0.02	53	573	560	535	539	2.88	4.8	2.3	3.0	3.6	2	80	1.1	8.2	5.1	FARIA BROTHERS DAIRIES
9	170 JX SEXING 82061 {3}-P-ET	840003132355895	29K	93	F		0	72	555	0.20	67	0.06	32	594	567	511	535	2.93	4.7	1.8	2.1	1.2	0	1.4	20.5	4.7	SEXING TECHNOLOGIES / ACC	
10	166 JX FARIA BROTHERS STEPH 403438 {3}-P-ET	840003149325943	99K	87	F		0	71	1,453	-0.02	64	-0.02	49	568	557	534	463	2.87	4.2	-0.8	-0.8	1.3	0	1.4	16.6	4.3	FARIA BROTHERS DAIRIES	
11	163 JX FARIA BROTHERS STEPH 403300 {3}-P-ET	840003149325805	99K	89	F		0	71	1,251	0.00	59	0.00	44	549	538	514	493	2.97	3.9	1.1	0.4	2.4	0	1.4	23.5	4.3	FARIA BROTHERS DAIRIES	
12	163 JX SEXING 82069 {3}-P-ET	840003132355903	29K	100	F		0	72	862	0.09	60	0.03	38	558	536	489	487	2.88	4.5	1.0	1.0	0.1	0	1.4	20.5	5.4	SEXING TECHNOLOGIES / ACC	
13	162 JX SANDCREEKS VANDRELL CERES {3}-P-ET	840003144012121	14K	93	F		0	74	932	-0.03	39	0.03	40	491	468	421	457	2.84	3.9	1.6	2.5	5.5	0	1.8	23.3	5.9	SAND CREEK DAIRY LLC	
14	161 JX FARIA BROTHERS CRIS PALOMO {3}-P-ET	840003124757077	13K	100	C	245412	2	83	1,083	0.07	66	0.00	39	558	545	519	506	2.89	4.0	1.3	1.4	0.5	0	84	0.9	13.6	6.2	FARIA BROTHERS DAIRIES
15	158 JX AVI-LANCHE MARLO HONEY 16794 {3}-P	840003131651674	29K	100	F	16794	1	78	1,198	0.06	69	0.01	46	545	529	494	444	3.01	2.5	-1.0	-1.3	0.7	1	85	1.9	18.8	6.4	AVILA RICHARD & JENNIFER
16	154 JX FARIA BROTHERS VANDRELL 313691 {3}-P	840003138451818	29K	87	F		0	70	1,007	0.01	49	0.01	38	507	491	459	495	2.86	3.9	2.7	3.4	5.3	0	1.1	6.4	3.3	FARIA BROTHERS DAIRIES	
17	153 JX FARIA BROTHERS VOLCANO 234770 {3}-P	840003013120467	13K	100	F	234770	3	81	1,311	0.08	80	0.03	54	544	520	469	381	3.01	2.4	-3.4	-2.9	1.0	2	84	0.9	10.3	4.4	FARIA BROTHERS DAIRIES
18	152 JX HILMAR DAGGAR ESTELLE {3}-P	840003130050308	14K	100	F		0	70	1,133	-0.01	51	-0.01	38	499	488	469	411	2.82	4.3	-0.5	-0.3	0.8	0	1.2	23.3	6.3	AHLEM, CHARLES	
19	152 JX SF VANDRELL 14614 {3}-P	172567488	45K	100	F		0	75	502	0.16	56	0.08	35	525	490	417	449	2.89	4.2	0.9	1.4	2.7	0	1.3	12.1	6.1	STAAS FARM INC	
20	151 JX SEXING 82060 {3}-P-ET	840003132355894	29K	100	C		0	73	966	0.13	72	0.03	40	549	532	493	473	3.02	3.2	0.1	0.5	0.9	0	1.5	14.9	6.0	SEXING TECHNOLOGIES / ACC	

PART II: FEMALES

Section C

Herd Register Females: Traditional Evaluations

August 2018

Herd Register: Top 200 Cows Ranked by Traditional JPI™ August 2018

The top 200 cows recorded in the AJCA Herd Register are listed in rank order for traditionally calculated Jersey Performance Index™ (JPI). Ties are broken by PTA protein. Cows must have calved within the past 27 months and not have a termination code associated with the current lactation. Cows that do not have linear type information are identified by a 0 (zero) in the number of type records (REC) column. They are included in the JPI ranking by using a Parent Average estimate for Functional Trait Index (FTI), but only if the cow was less than four years of age on August 1, 2018.

Name	Reg #	Rec	Rel	Traditional PTA											TYPE							Owner		
				Milk	%F	Fat	%P	Prot	CM\$	NM\$	FM\$	GM\$	SCS	PL	DPR	CCR	HCR	Rec	FS	PTAT	JUI		EFI	JPI
1 CDF KWYNN 82674	840003137111254	1	48	1,345	0.04	73	0.05	58	656	625	560	540	2.91	4.0	-0.5	-0.4	1.4	1	87	1.7	26.0	8.3	203	CDFD-HARTLEY
2 KUTZ CHROME 14775	840003136660614	1	53	1,251	0.06	72	0.01	48	588	566	522	505	2.78	4.0	0.1	0.2	1.0	0			8.0	181	KUTZ DAIRY LLC	
3 KUTZ CHROME 14772	840003136660611	1	53	783	0.15	67	0.05	38	574	544	483	524	2.69	4.3	1.4	2.5	2.8	1	82	1.6	9.2	7.2	176	KUTZ DAIRY LLC
4 CDF VICEROY 82962	840003137111542	1	46	1,377	-0.03	60	0.04	57	571	546	491	532	3.01	3.5	2.2	2.4	3.2	0			7.7	172	C & S LIVESTOCK	
5 FOOTHILL SOLEIL 20333	840003125158456	2	59	1,166	0.08	72	0.03	48	615	595	550	551	3.04	4.2	1.4	1.3	2.3	2	81	0.8	5.6	7.9	172	AHLEM FOOTHILL FARMS
6 SUNWEST CREDENTIAL DECREE V1939	840003131545103	2	54	1,067	0.16	85	0.07	52	592	559	488	440	2.97	2.3	-2.3	-2.3	-0.5	1	80	1.1	16.9	7.9	171	SUNWEST JERSEY DAIRY
7 MULTI-ROSE MACKENZIE 8408	840003132093243	1	52	1,120	0.14	83	0.06	52	603	575	513	464	3.09	2.6	-2.0	-1.7	-0.5	1	85	1.9	25.1	9.1	170	METZGER, DANA L
8 MM BLADE 18106	119376481	1	51	848	0.08	57	0.11	53	540	494	395	451	2.93	2.0	0.0	1.0	5.5	2	85	1.2	10.9	6.6	169	MISTY MEADOW DAIRY
9 CDF IVORY 82538	840003137111118	1	48	1,621	-0.04	68	-0.02	54	568	553	526	466	2.74	4.0	-0.8	0.2	1.9	0			8.7	168	CDFD-HARTLEY	
10 SUNWEST VICEROY CREDENTIAL W3760 {5}	840003131545422	1	50	1,231	0.09	78	0.03	50	574	553	507	497	3.00	2.8	0.1	0.9	2.2	1	77	0.6	12.6	7.7	168	SUNWEST JERSEY DAIRY
11 NYMAN VICEROY 23930	119355310	2	55	990	0.04	56	0.02	40	545	527	489	544	2.95	3.7	3.2	3.5	3.5	1	80	0.8	15.7	8.0	168	NYMAN BROS
12 JCJ VICEROY 35063	840003135881357	1	50	1,193	0.04	66	0.05	53	551	526	468	504	3.11	2.5	1.2	2.0	3.1	1	75	0.3	13.9	8.0	167	AHLEM BROTHERS
13 REFUGE CHUCK 5029	119293559	1	52	242	0.24	60	0.11	30	539	497	409	475	2.74	3.5	1.3	2.1	2.3	1	82	1.1	16.3	6.9	167	REFUGE DAIRY
14 JCJ VICEROY 34957	840003133113759	1	49	1,021	0.09	68	0.06	50	564	534	468	495	3.06	2.9	0.7	1.4	2.8	1	83	1.3	14.0	8.0	166	AHLEM BROTHERS
15 PHIL VICEROY F8752	119236907	2	57	1,119	0.07	68	0.07	55	579	543	467	504	2.96	3.3	1.0	1.4	2.0	2	83	0.4	0.9	8.2	165	FANELLI, PHIL V
16 NYMAN CREDENTIAL 25373	119573057	1	50	976	0.09	64	0.03	41	517	496	452	450	2.91	3.0	0.5	0.7	0.3	2	76	-0.2	14.9	7.5	165	NYMAN BROS
17 NYMAN VICEROY 24781	119482287	2	54	1,294	0.09	80	0.03	52	588	566	520	512	3.00	2.6	0.3	1.6	1.7	1	75	0.2	-2.5	7.9	163	NYMAN BROS
18 MM VISIONARY 19413	119571381	2	55	920	0.04	53	0.07	47	541	508	438	445	2.94	4.1	-0.5	1.0	3.8	2	87	1.4	16.5	8.3	163	MISTY MEADOW DAIRY
19 JX VALSIGNA LAYNE 29078 {5}	119710274	1	50	370	0.17	52	0.14	41	557	507	399	434	2.93	5.8	0.5	-0.2	1.4	1	79	0.6	17.0	8.6	163	WICKSTROM DAIRIES L.P.
20 FOOTHILL BRIER 23834	840003132629601	1	46	987	0.10	67	0.14	64	559	506	389	417	3.13	2.0	-1.2	-2.1	0.8	0			8.9	162	AHLEM FOOTHILL FARMS	
21 BILTMORE LEMONHEAD ROXIE 4202	067494202	1	48	1,041	0.06	62	0.04	46	527	498	439	423	2.78	3.2	-1.0	0.3	2.5	0			9.1	162	BILTMORE FARMS	
22 NYMAN VICEROY 23778	119351259	2	56	1,190	0.00	57	0.01	45	550	535	502	522	2.99	4.5	2.4	2.5	3.2	2	88	1.1	11.3	7.8	162	NYMAN BROS
23 CDF VICEROY 82346	840003137110926	1	49	880	0.08	58	0.05	42	534	508	452	479	2.97	3.2	1.0	1.4	3.3	1	84	1.5	17.6	8.3	162	CDFD-HARTLEY
24 JCJ CRITIC 34325	840003133113127	1	50	495	0.13	50	0.08	33	517	487	420	446	2.93	4.5	1.1	0.8	0.8	1	84	1.0	26.1	7.8	162	AHLEM BROTHERS
25 KUTZ CHROME 14795	840003136660634	1	53	537	0.15	55	0.07	33	511	478	409	446	2.71	4.2	0.6	1.6	2.9	1	78	1.9	24.6	7.3	161	KUTZ DAIRY LLC
26 VALSIGNA VICEROY 25075	119092448	2	56	1,083	0.08	68	0.06	51	540	510	444	464	2.98	2.5	0.3	1.1	2.8	2	82	0.9	3.2	8.0	160	WICKSTROM DAIRIES L.P.
27 CDF VICEROY 81213	840003135939151	1	49	1,220	0.03	65	0.01	47	536	521	489	469	3.13	3.6	0.2	1.1	2.2	1	72	0.3	19.3	8.0	160	YOSEMITE JERSEY DAIRY
28 BAR MB CHROME CAFE 11745	840003133583930	1	54	1,108	0.06	65	0.03	47	543	516	462	425	2.81	3.7	-1.2	-1.1	1.2	1	81	1.5	14.7	8.2	160	BOER, JOHN G
29 KUTZ CHROME 14331	840003133048727	1	55	891	0.05	53	0.03	39	476	452	403	409	2.80	3.4	0.0	0.5	3.0	1	80	1.5	25.1	8.4	160	KUTZ DAIRY LLC
30 JER-Z-BOYZ CHROME FAVOR 52211	840003136143955	1	52	463	0.25	73	0.06	29	532	504	446	487	2.84	3.0	1.3	1.3	1.5	1	86	1.4	20.6	7.5	160	JER-Z-BOYZ
31 NYMAN IVORY 25946	119834628	1	48	1,617	-0.12	52	-0.01	55	526	513	487	475	2.90	4.0	1.1	1.6	2.4	1	77	0.7	6.3	8.8	159	NYMAN BROS
32 FOOTHILL VICEROY 24885 {6}	840003135649229	1	46	1,179	0.04	65	0.01	44	546	532	503	489	3.03	3.9	0.9	1.5	2.9	0			8.2	159	AHLEM FOOTHILL FARMS	
33 JER-Z-BOYZ MACKENZIE 52943	840003136164363	1	50	575	0.26	80	0.10	40	575	537	456	453	2.96	2.6	-1.1	-0.6	-0.3	1	87	1.5	19.0	7.7	159	JER-Z-BOYZ
34 NYMANS SOLEIL 22540	118970619	3	59	902	0.02	46	0.00	33	534	522	498	523	2.91	6.1	3.6	3.6	2.0	2	90	0.6	18.6	7.4	158	NYMAN BROS
35 BAR MB DAZZLER 9063 DEARING	067559063	3	62	306	0.11	37	0.05	22	479	452	397	441	2.68	5.4	2.3	2.7	2.8	2	78	1.0	24.6	7.5	158	BOER JERSEYS
36 NYMAN CREDENTIAL 26502	119839221	1	45	1,122	0.11	77	0.04	49	538	513	459	402	3.00	2.1	-2.2	-2.3	-0.8	0			7.8	157	NYMAN BROS	
37 RIVER VALLEY CHROME 4009-ET	067694009	1	53	750	0.12	60	0.04	36	490	465	412	401	2.84	3.8	-0.6	0.1	3.1	1	78	1.4	26.1	8.2	157	RIVER VALLEY FARM
38 FOOTHILL VICEROY 23954	840003132629721	1	49	1,208	0.00	58	0.03	49	505	485	440	454	3.02	2.5	0.7	1.5	2.7	1	81	1.1	15.8	8.0	156	AHLEM FOOTHILL FARMS
39 KUTZ CHROME 14937	840003136660776	1	51	943	0.10	65	0.04	42	526	500	447	445	2.84	3.2	-0.1	0.3	1.5	1	83	2.0	13.2	8.1	156	KUTZ DAIRY LLC
40 REFUGE CHILI 6003	119656028	1	50	263	0.16	45	0.11	32	489	446	354	445	2.80	4.2	1.9	3.4	3.1	0			7.7	156	REFUGE DAIRY	
41 CDF HOBBIT 77023	840003126793791	2	58	1,518	-0.06	60	0.01	57	518	501	463	428	3.08	2.6	-0.6	-1.0	1.3	2	80	0.8	9.0	8.1	155	CDFD-HARTLEY
42 VALSIGNA VINNY 29298	119712409	1	49	1,116	0.00	53	0.08	57	533	492	405	355	2.87	3.0	-2.9	-3.3	-0.5	0			8.8	155	WICKSTROM DAIRIES L.P.	
43 JX VALSIGNA CHEKELO 29254 {5}	119712007	1	49	592	0.12	53	0.15	52	504	446	321	363	2.87	3.1	-1.1	-1.2	1.0	0			8.2	155	WICKSTROM DAIRIES L.P.	
44 HILMAR VERN 3359	840003134127545	1	51	1,049	0.14	79	0.05	49	531	502	439	431	2.97	1.7	-0.9	-0.8	-0.1	0			7.9	155	CMA LIVESTOCK	
45 CDF VICEROY 81136	840003135939074	1	50	1,048	0.08	67	0.04	46	531	508	457	450	3.01	3.0	-0.1	1.3	3.0	1	78	1.0	10.0	8.5	155	CDFD-HARTLEY

Name	Reg #	Rec	Rel	Traditional PTA											TYPE							Owner		
				Milk	%F	Fat	%P	Prot	CM\$	NM\$	FM\$	GM\$	SCS	PL	DPR	CCR	HCR	Rec	FS	PTAT	JUI		EFI	JPI
46 CDF VICEROY 82389	840003137110969	1	49	996	0.08	63	0.04	44	524	500	450	456	2.99	3.1	0.4	0.8	3.1	1	79	1.3	13.7	8.3	155	CDFD-HARTLEY
47 CDF VICEROY LAYNE W6092	840003136716890	1	48	725	0.13	61	0.06	38	536	510	454	483	3.02	4.2	1.6	1.6	3.3	1	77	0.9	13.8	8.7	155	C & S LIVESTOCK
48 JENKS REGENCY J3733	119574535	1	52	1,323	-0.03	57	0.05	58	511	480	415	401	2.96	2.2	-1.3	-0.4	1.1	1	79	1.7	10.5	9.0	154	JENKS, WILLIAM H (JIM)
49 JER-Z-BOYZ PRESE DARLING 52384	840003136164518	1	38	424	0.26	72	0.12	39	562	518	423	461	2.93	2.8	0.5	-0.4	-0.7	0				7.2	154	TOP LINE DAIRY #1
50 CDF IVORY 81887	840003135939825	1	50	1,614	-0.10	55	-0.03	51	516	507	493	417	2.83	4.4	-0.9	-0.3	1.0	1	79	1.2	10.0	8.6	153	CDFD-HARTLEY
51 YOSEMITE IVORY MARSHAL 34979	840003132393110	1	50	1,317	-0.07	47	0.01	50	484	462	417	389	2.76	3.8	-0.6	0.0	1.4	1	77	0.7	13.1	8.4	153	YOSEMITE JERSEY DAIRY
52 NYMAN ATTACK 25349	119572908	1	50	796	0.16	70	0.09	48	528	489	404	453	3.00	1.6	0.6	0.2	1.1	1	79	0.5	7.4	8.0	153	LIVE OAK DAIRY
53 CDF VICEROY 82785	840003137111365	1	47	952	0.09	64	0.02	38	542	526	493	498	2.99	4.3	1.7	2.1	3.0	1	77	0.3	7.6	7.9	153	CDFD-HARTLEY
54 SPRING CREEK LEMONHEAD INNOCENT	067275780	1	52	518	0.17	60	0.09	36	528	491	413	463	3.81	2.8	1.0	1.8	1.6	1	84	1.7	12.5	7.8	152	SPRING CREEK FARMS
55 RED TOP ATTACK 34763	840003133447011	1	49	1,158	0.07	69	0.04	51	509	482	426	396	2.02	2.0	-1.5	-1.8	0.8	1	75	0.7	11.4	8.7	151	RED TOP JERSEYS
56 PHIL VICEROY F8577	119063925	2	57	1,038	0.04	58	0.02	42	505	490	454	456	3.10	3.5	0.9	1.3	2.5	2	86	1.0	14.0	8.1	151	FANELLI DAIRY
57 LEGENDAIRY MACKENZIE MERCEDES-ET	119725155	1	52	269	0.36	85	0.16	41	581	530	415	437	3.07	2.3	-1.4	-0.9	-0.9	1	82	1.2	11.9	7.2	151	SEALS THOMAS L & JENNIE L
58 PRINCE LUCKY L BERNICE	119178636	3	54	503	0.16	57	0.10	39	507	467	379	417	2.90	2.9	0.1	0.3	0.5	2	83	1.2	19.1	8.1	151	PRICE BROTHERS JERSEYS
59 JER-Z-BOYZ CHROME CARLY 52196	840003136143535	1	51	843	0.05	51	0.03	36	467	445	400	394	2.76	3.6	-0.1	0.1	1.6	1	83	2.1	27.9	8.4	151	JER-Z-BOYZ
60 KUTZ CHROME 14792	84000313660631	1	53	712	0.16	66	0.05	36	488	459	401	412	2.78	2.7	0.0	0.0	2.1	1	78	1.5	15.5	8.1	151	KUTZ DAIRY LLC
61 WESTVIEW PAPPY TRIXIE	118625171	3	56	16	0.24	48	0.14	28	493	444	341	441	2.79	4.2	2.0	3.2	1.1	2	88	0.5	13.7	6.9	151	HUGHES RICHARD & MARILYN
62 CDF CREDENTIAL 80605	840003134630700	1	50	1,276	0.01	63	0.00	46	484	468	437	382	2.85	2.8	-1.3	-0.8	-0.2	1	79	0.7	9.4	7.7	150	C & S LIVESTOCK
63 CDF VICEROY 81027	840003135938965	1	50	1,158	0.01	57	0.01	44	500	484	450	425	2.97	3.9	-0.1	0.6	3.5	2	80	1.0	9.8	8.2	150	YOSEMITE JERSEY DAIRY
64 SR VOLCANO SMOKE	119648658	1	52	1,003	0.04	56	0.04	44	502	477	425	396	2.91	3.3	-1.3	-0.4	2.6	1	83	1.3	15.5	9.6	150	SPRUCE ROW FARM, INC.
65 JX COLONY ZEGION 29438 {5}	840003013233522	3	60	844	0.07	55	0.06	43	526	499	438	457	3.06	4.1	1.4	0.5	0.1	2	83	1.0	9.4	6.9	150	AHLEM, VANCE
66 KUTZ MAGNUM 12438	840003125605584	2	60	970	0.13	73	0.03	42	538	515	467	461	2.91	2.9	0.3	-0.1	-0.7	2	79	0.4	0.9	7.5	150	KUTZ DAIRY LLC
67 FOOTHILL ISAAC 24400 {6}	840003135648744	1	48	1,016	0.01	50	0.06	50	497	462	389	372	2.86	4.0	-1.0	-0.2	-0.9	1	79	0.9	6.5	8.0	149	AHLEM FOOTHILL FARMS
68 LEGENDAIRY MAGNUM BYRDIE-P	119916885	1	50	726	0.22	80	0.09	44	539	502	423	459	2.97	1.9	0.5	0.1	-1.0	1	79	0.1	-2.4	6.8	149	SEALS THOMAS L & JENNIE L
69 SUNBOY VOLCANO JADE	119591442	1	50	907	0.04	52	0.03	39	471	448	400	372	2.80	4.0	-1.2	0.1	2.8	1	84	1.2	18.4	8.5	149	STEER, ALEX
70 JER-Z-BOYZ FORM RONDA 53038	840003136165195	1	45	1,614	-0.12	52	-0.02	54	490	482	465	431	3.07	3.1	0.5	0.1	1.5	0				7.6	148	JER-Z-BOYZ
71 CDF VICEROY 81265	840003135939203	1	50	833	0.05	50	0.08	47	499	465	390	440	3.07	3.2	1.3	1.3	2.4	1	81	0.9	8.4	7.9	148	CDFD-HARTLEY
72 CDF REGAL 80203	840003133422335	1	52	735	0.08	52	0.09	44	483	447	368	382	2.97	3.0	-0.4	-0.6	2.0	1	83	1.7	15.7	8.9	148	CDFD-HARTLEY
73 NYMAN BRIER 25739	119832831	1	50	666	0.16	64	0.09	42	530	493	413	407	2.92	3.7	-0.7	-1.1	0.6	1	84	1.0	10.3	8.5	148	NYMAN BROS
74 AJ PILGRIM 3027	067693027	1	51	1,003	0.03	54	0.02	41	504	488	451	460	3.07	3.8	1.4	2.4	1.8	0				7.8	148	ALBRIGHT JERSEYS LLC
75 KUTZ CHROME 14847	840003136660686	1	53	1,064	0.06	64	0.00	38	473	458	430	402	2.77	2.9	-0.5	-0.6	1.7	1	82	1.7	12.0	8.1	148	KUTZ, ALLAN
76 CLOVER FARMS CHROME LOVL 3544	067393544	1	52	787	0.17	73	0.01	31	519	504	474	432	2.87	3.6	-0.6	-0.5	1.7	1	81	1.7	15.6	9.0	148	CLOVER FARMS
77 LEDGEBROOK HENDRIX VIOLA	067134884	4	60	357	0.20	58	0.09	31	513	478	403	465	2.89	3.6	2.1	2.2	0.1	2	90	0.6	11.2	6.7	148	GLEN MEADOWS FARM
78 CDF LAYNE 76096	840003126229232	2	58	391	0.15	49	0.05	25	501	478	430	441	2.95	5.5	1.6	0.7	1.5	3	86	0.9	22.5	8.3	148	CDFD-HARTLEY
79 FOOTHILL HOBBIT 20688	840003125158101	2	59	1,082	0.07	65	0.04	48	491	467	415	436	3.08	2.1	1.1	0.1	1.3	2	79	0.1	0.9	7.5	147	AHLEM FOOTHILL FARMS
80 CDF VICEROY 81009	840003135938947	1	48	1,286	0.01	63	-0.02	43	501	493	476	441	2.97	3.6	0.3	0.8	3.6	0				8.3	147	C & S LIVESTOCK
81 NYMAN VICEROY 24830	119482719	2	53	1,231	-0.01	56	-0.01	43	486	476	455	436	3.00	3.6	0.6	1.7	2.8	0				7.9	147	NYMAN BROS
82 SF LEMONHEAD 14308	119870444	1	50	781	0.10	57	0.07	43	507	473	399	415	2.86	3.0	0.0	0.9	1.1	0				8.1	147	STAAS FARM INC
83 MM MACKENZIE 20173	119662384	1	52	470	0.33	88	0.13	43	579	536	439	427	3.16	2.2	-2.0	-1.7	-1.6	1	80	1.2	14.9	8.1	147	MISTY MEADOW DAIRY
84 CDF ISAAC 82871	840003137111451	1	47	951	-0.02	42	0.04	42	465	441	391	406	2.90	4.0	1.1	1.9	0.4	0				7.6	147	CDFD-HARTLEY
85 NYMAN VICEROY 24831	119482728	1	51	943	0.02	48	0.03	41	493	472	428	483	3.01	3.9	2.9	3.5	3.5	1	72	0.4	1.9	7.8	147	LIVE OAK DAIRY
86 LEGENDAIRY MAGNUM MIEKO	119743719	1	51	626	0.21	73	0.09	41	520	483	403	455	2.95	2.0	1.1	0.5	-0.7	1	82	0.8	0.2	7.0	147	SEALS THOMAS L & JENNIE L
87 EXELS CHROME NITA 3575	840003135042445	1	50	789	0.12	62	0.02	33	488	469	431	408	2.83	3.6	-0.3	-0.3	1.2	1	82	1.5	18.0	8.3	147	VANEXEL HANK & CAROLYN
88 NYMAN VICEROY 24055	119357947	2	54	1,472	-0.03	64	0.01	55	507	491	455	421	3.09	2.3	-0.8	0.4	2.0	1	82	0.5	7.2	8.6	146	NYMAN BROS
89 GOLDEN MEADOWS MAGNUM MARGO	119156069	3	58	767	0.14	66	0.08	45	519	485	409	434	3.06	3.0	0.4	-0.7	-1.2	1	85	1.1	4.4	7.0	146	DIAS BROBERT T. & FANELLI
90 CDF REGAL 79517	840003133223402	1	52	712	0.05	45	0.09	45	481	442	358	357	2.99	3.7	-1.0	-1.3	1.6	1	84	1.8	22.7	9.1	146	YOSEMITE JERSEY DAIRY
91 KUTZ CHROME 14700	840003136660539	1	53	1,110	0.03	60	0.02	44	474	454	413	387	2.89	2.8	-1.0	0.0	2.0	1	78	1.7	11.3	8.0	146	KUTZ DAIRY LLC
92 FOREST GLEN MACKENZIE SPARKLE	075331973	1	50	597	0.24	78	0.11	44	552	513	424	413	3.12	2.4	-1.6	-1.5	-1.5	1	79	1.3	10.4	8.3	146	BANSEN, DAN K
93 MM VISIONARY 19354	119568420	2	56	903	0.08	60	0.04	40	511	488	441	415	2.93	4.2	-0.5	0.5	1.7	2	83	1.1	11.2	9.3	146	MISTY MEADOW DAIRY
94 JER-Z-BOYZ WINDSTAR ASTER 50714	840003136116159	1	52	386	0.25	69	0.12	38	499	458	367	382	3.08	1.5	-1.6	-1.3	1.3	1	76	0.7	21.3	7.7	146	JER-Z-BOYZ
95 FOOTHILL REGAL 22795	840003130259532	1	52	537	0.11	48	0.09	37	470	435	360	382	2.95	3.5	-0.1	-0.1	3.0	1	84	1.7	20.9	8.8	146	AHLEM FOOTHILL FARMS
96 MULTI-ROSE MACKENZIE 8051	840003130320805	1	52	475	0.28	79	0.10	37	559	523	445	405	3.07	3.5	-2.2	-2.0	-0.6	1	86	1.8	20.6	8.8	146	MULTI ROSE JERSEYS INC
97 JER-Z-BOYZ MARX ABIGAIL 49889	840003134052945	2	54	330	0.23	62	0.12	36	528	484	390	424	2.94	3.9	0.1	1.0	1.9	1	82	1.0	12.9	7.5	146	JER-Z-BOYZ
98 NORSE STAR LEMONHEAD 4885	067284885	1	52	591	0.10	49	0.06	34	471	440	376	406	2.80	2.7	0.4	1.4	1.8	1	83	1.3	20.3	8.3	146	METCALF, COREY
99 CDF CREDENTIAL KILOWATT V13625	840003130653345	1	50	525	0.26	78	0.06	31	534	508	452	445	2.92	3.0	0.1	0.0	0.4	1	77	0.1	-0.8	7.4	146	C & S LIVESTOCK
100 YOSEMITE KILOWATT 71951	840003010982297	4																						

Name	Reg #	Rec	Rel	Traditional PTA											TYPE							Owner		
				Milk	%F	Fat	%P	Prot	CM\$	NM\$	FM\$	GM\$	SCS	PL	DPR	CCR	HCR	Rec	FS	PTAT	JUI		EFI	JPI
101 AHLEM PERSEUS GENEVEVE 44719	073560083	3	53	107	0.24	52	0.13	29	478	435	342	413	2.92	2.5	1.0	1.0	1.3	2	90	2.1	25.2	8.5	146	AHLEM FARMS PARTNERSHIP
102 BLJ CHROME TRISHA	119625165	1	52	433	0.15	51	0.05	26	473	447	394	422	2.78	4.1	1.3	1.0	1.5	1	85	1.8	20.7	7.3	146	BAR-LEE JERSEYS
103 RED TOP VIVALDI 32566	840003130627421	2	56	-11	0.35	69	0.13	25	520	478	387	457	2.95	2.7	1.3	2.1	2.0	1	82	0.6	10.9	6.7	146	RED TOP JERSEYS
104 MM IMPISH 21429	119797567	1	45	1,387	0.01	67	0.02	54	520	501	460	415	3.07	2.5	-1.0	-1.4	0.2	1	79	0.5	5.7	8.5	145	MISTY MEADOW DAIRY
105 RED TOP ATTACK 35530	840003135448665	1	49	1,273	0.03	66	0.04	54	476	451	397	386	3.05	1.1	-1.0	-1.6	-0.2	1	78	1.2	11.7	8.0	145	RED TOP JERSEYS
106 VALSIGNA CREDENTIAL 27161	119424036	2	56	1,193	0.07	72	0.02	47	505	485	445	362	2.96	2.0	-2.9	-2.9	-1.0	1	81	1.0	11.6	7.9	145	WICKSTROM DAIRIES L.P.
107 VAN DE MALIBU SUCCESS BARBIE-P	067290610	1	47	1,447	-0.03	62	-0.04	44	477	473	467	423	2.87	2.4	0.1	0.4	0.8	1	77	0.6	11.3	5.8	145	VAN DE JERSEYS
108 NYMAN VICEROY 25904	119834271	1	48	1,216	0.04	67	0.00	43	500	489	466	439	3.00	3.2	0.4	0.7	2.7	1	65	-0.3	4.5	7.9	145	NYMAN BROS
109 NYMAN BRIER 25821	119833515	1	50	865	0.10	62	0.06	43	496	466	403	378	2.89	3.0	-1.2	-1.7	1.3	1	83	0.8	8.1	8.6	145	NYMAN BROS
110 JER-Z-BOYZ MARX ASTRID 52072	840003136143800	1	50	885	0.06	54	0.05	42	513	488	434	429	3.02	4.3	0.4	1.2	2.0	1	74	0.0	3.5	7.9	145	JER-Z-BOYZ
111 CDF REGAL 79788	840003133223673	2	54	727	0.13	62	0.07	41	509	478	410	399	2.99	3.4	-0.6	-1.0	1.4	1	81	1.2	9.0	9.2	145	CDFD-HARTLEY
112 GOLDEN MEADOWS VICEROY 3188	119447921	2	54	759	0.10	57	0.06	40	494	463	399	416	2.89	3.5	0.5	1.1	1.8	0	75		7.4		145	DIAS ROBERT T. & FANELLI
113 NYMAN VICEROY 24435	119362659	2	54	615	0.10	50	0.09	40	491	455	377	457	2.95	3.0	2.3	2.5	3.3	1	71	0.2	4.6	7.6	145	LIVE OAK DAIRY
114 FOOTHILL VERNON 21425	840003126909856	2	57	675	0.09	50	0.07	39	500	470	404	453	3.01	3.7	1.9	1.3	0.8	2	86	0.8	7.2	8.0	145	AHLEM FOOTHILL FARMS
115 NYMAN VICEROY 24202	119359613	2	56	540	0.15	56	0.10	39	485	448	367	455	2.98	2.4	2.1	3.1	3.1	2	80	0.4	-1.7	7.8	145	NYMAN BROS
116 NYMAN VICEROY 24542	119480089	2	54	551	0.14	54	0.06	32	483	456	398	431	2.90	3.4	1.1	2.1	2.6	1	73	0.7	16.5	7.8	145	LIVE OAK DAIRY
117 GOFF ARCHER 29467-ET	067729467	1	49	1,538	-0.13	46	-0.03	49	464	455	439	389	2.81	3.3	-0.4	-0.2	1.2	1	83	1.6	11.9	9.1	144	GOFF, BUSTER
118 NYMAN CREDENTIAL 24451	119362930	2	54	1,020	0.09	68	0.06	49	490	460	396	358	3.01	2.0	-2.0	-2.2	-1.1	2	84	0.7	6.5	7.5	144	NYMAN BROS
119 VALSIGNA TRAJECTORY 28402	119703823	1	52	1,095	0.08	69	0.04	48	494	468	414	374	2.96	2.6	-1.7	-1.1	1.7	1	82	0.4	7.8	8.5	144	WICKSTROM DAIRIES L.P.
120 JX FOOTHILL REGAL 24337 {5}	840003135648681	1	50	535	0.16	57	0.13	46	508	461	357	398	3.07	3.2	0.1	-0.9	1.0	1	80	0.9	9.6	8.3	144	AHLEM FOOTHILL FARMS
121 JER-Z-BOYZ FORMIDABLE TAMI 50338	840003134052642	2	54	1,088	0.00	52	0.03	45	494	474	431	447	3.00	3.1	1.4	1.4	2.0	1	80	0.4	2.5	7.0	144	JER-Z-BOYZ
122 HILMAR BLADE 1113	840003132248776	1	53	920	0.00	43	0.04	42	449	422	366	395	2.83	3.0	0.9	1.2	4.6	1	80	0.0	6.1	7.4	144	AHLEM, CHARLES
123 CAR-LEN CHILI CALLA	840003137465400	1	49	686	0.09	51	0.08	42	484	449	372	423	2.98	3.6	1.2	1.7	1.5	0	82		8.1		144	WAGNER, JUSTIN K
124 NYMAN VICEROY 24175	119359350	2	55	723	0.11	56	0.07	41	504	473	406	458	3.03	3.2	1.6	2.5	3.0	2	77	0.4	0.8	7.9	144	NYMAN BROS
125 BOHNERTS VICEROY DUPOT	067762068	2	55	433	0.16	53	0.08	31	494	465	401	455	3.00	3.8	1.7	2.5	3.1	2	88	1.3	15.9	7.5	144	BOHNERT JERSEYS
126 YOSEMITE VICEROY TOPEKA 35054	840003134566560	1	50	1,355	-0.04	56	0.04	57	481	457	404	413	3.15	2.5	0.0	0.5	2.1	1	76	0.8	7.0	8.2	143	YOSEMITE JERSEY DAIRY
127 LIVE OAK TRAJECTORY 25892	119834187	1	49	1,375	-0.01	64	0.02	54	484	462	415	355	2.94	2.8	-2.2	-1.2	1.0	1	79	0.7	6.4	8.4	143	LIVE OAK DAIRY
128 NYMAN VICEROY 24848	119482885	2	53	1,296	0.02	66	0.02	50	501	487	454	464	3.20	2.5	1.0	2.2	3.1	1	72	0.4	-0.4	7.9	143	NYMAN BROS
129 MM VERNON 17553	119371721	2	57	1,059	0.09	68	0.05	49	515	489	432	413	3.11	2.4	-0.8	-0.9	-0.8	3	83	0.5	4.0	8.3	143	MISTY MEADOW DAIRY
130 CDF IVORY 82241	840003137110821	1	50	1,463	-0.11	47	-0.02	48	478	469	452	408	2.92	4.2	0.2	0.5	1.5	1	79	0.6	8.0	8.6	143	CDFD-HARTLEY
131 JCJ IVORY 34615	840003133113417	1	51	1,410	-0.06	55	-0.02	47	464	450	426	362	2.75	3.2	-1.4	-0.5	1.5	1	76	0.1	3.5	8.7	143	AHLEM BROTHERS
132 JX VALSIGNA REGAL 28396 {5}	119703784	1	50	480	0.13	50	0.14	46	489	439	329	368	3.05	3.2	-0.5	-1.2	1.8	0			9.0		143	WICKSTROM DAIRIES L.P.
133 CDF VICEROY 82332	840003137110912	1	50	1,383	-0.03	59	-0.02	45	486	482	473	448	3.10	3.5	0.9	1.7	3.1	1	77	0.8	7.2	8.3	143	CDFD-HARTLEY
134 NYMAN VERN 26059	119835692	1	49	1,160	-0.01	52	0.01	44	457	440	406	402	2.93	3.1	0.6	0.8	1.9	1	74	-0.2	1.0	8.1	143	NYMAN BROS
135 LIVE OAK VICEROY 26381	119838190	1	47	908	0.08	60	0.05	43	493	470	418	459	3.11	3.0	1.7	1.9	3.9	1	77	0.6	3.1	8.5	143	LIVE OAK DAIRY
136 KUTZ MEGAPOWER 14960	840003136660799	1	52	889	0.12	66	0.02	37	474	455	417	416	2.93	2.5	0.3	0.8	2.2	1	71	0.5	6.1	7.5	143	KUTZ DAIRY LLC
137 NYMAN CREDENTIAL 25950	119834664	1	49	732	0.14	64	0.03	33	474	456	416	391	2.97	3.0	-0.4	-0.2	-0.3	1	79	0.6	16.9	7.7	143	NYMAN BROS
138 SPRING CREEK ZUMA LIZA-ET	067140592	5	58	43	0.23	47	0.12	26	457	413	320	422	2.80	2.6	1.8	2.8	2.5	2	90	1.3	13.7	6.1	143	SPRING CREEK FARMS
139 MULTI-ROSE ARCHER 8478-ET	840003132093313	1	52	1,762	-0.13	56	-0.05	53	457	455	452	361	2.92	2.3	-1.8	-1.6	0.7	1	83	1.8	19.9	9.5	142	METZGER, DANA L
140 HILMAR BLADE 3213	840003134413374	1	51	1,215	-0.02	53	0.03	51	461	437	386	416	3.00	1.8	0.7	1.8	4.3	0			7.3		142	AHLEM, CHARLES
141 CDF VERN 82884	840003137111464	1	48	1,207	0.01	60	0.02	47	476	458	420	404	2.98	2.5	0.0	0.1	0.4	0			7.9		142	CDFD-HARTLEY
142 AJ PILGRIM 3061	067693061	1	50	990	-0.02	43	0.03	42	464	444	400	427	2.99	3.5	1.8	2.3	1.3	0			7.9		142	ALBRIGHT JERSEYS LLC
143 RED TOP LEMONHEAD 37092	840003138098407	1	47	894	0.05	53	0.05	42	472	445	389	383	2.89	2.6	-0.5	0.2	1.9	0			8.2		142	RED TOP JERSEYS
144 SPAHRS DIVIDEND 3323	067443323	1	50	916	0.03	50	0.04	41	482	456	402	351	2.80	4.2	-1.8	-0.9	2.4	1	74	0.7	4.7	8.6	142	SPAHR JERSEY FARM
145 SUNWEST ZEGION PAUL S43888	840003011301090	3	61	746	0.18	72	0.06	40	526	500	442	388	3.14	3.5	-1.9	-2.2	-1.1	2	91	1.5	21.9	7.2	142	SUNWEST JERSEY DAIRY
146 KUTZ CHROME 14665	840003136660504	1	52	981	0.10	67	0.01	38	487	470	435	410	2.86	2.7	-0.5	0.1	1.2	1	77	1.1	5.0	7.7	142	KUTZ DAIRY LLC
147 BILTMORE LEMONHEAD FLIRT 4166	067664166	1	50	523	0.10	46	0.08	35	483	448	374	393	2.81	4.0	0.0	1.6	1.5	0			8.6		142	BILTMORE FARMS
148 CDF REGAL 79946	840003133223831	1	52	231	0.22	55	0.12	33	493	451	360	388	3.03	3.9	-0.2	-0.4	1.4	1	80	1.4	19.9	8.9	142	CDFD-HARTLEY
149 MM VIPER 21348	119796865	1	47	1,359	-0.05	55	0.03	55	458	434	383	339	2.96	1.7	-2.3	-1.0	1.9	1	80	1.6	12.6	8.9	141	HOGAN, DAVID L
150 NYMAN LAWYER 32480	119844504	1	45	1,201	0.02	61	0.05	54	466	437	374	343	3.00	1.4	-2.2	-0.7	1.3	1	77	1.1	9.6	8.2	141	NYMAN BROS
151 NYMAN BRIER 26216	119836965	1	48	1,431	-0.02	64	0.00	52	499	485	455	407	3.06	2.6	-0.7	-1.1	1.3	1	82	0.9	9.3	8.6	141	NYMAN BROS
152 JCJ IVORY 34618	840003133113420	1	50	1,438	-0.12	43	-0.01	50	429	414	386	357	2.86	2.7	-0.4	0.0	1.2	1	80	0.5	12.3	8.2	141	AHLEM BROTHERS
153 FOOTHILL IVORY 23607	840003132629374	1	51	1,316	-0.12	38	0.01	50	453	434	393	379	2.89	3.9	0.1	1.0	1.4	1	78	0.6	3.8	8.9	141	AHLEM FOOTHILL FARMS
154 JX VALSIGNA ISAAC 29284 {5}	119712285	1	49	795	0.05	48	0.10	50	471	429	337	362	3.02	3.1	-0.3	0.4	-0.7	0			7.6		141	WICKSTROM DAIRIES L.P.
155 JCJ HOBBIT 32734	840003127605427	1	52	1,19																				

Herd Register: Top 400 Heifers for Parent Average JPI™ August 2018

The top 400 heifers recorded in the AJCA Herd Register for Parent Average Jersey Performance Index™ (GJPI) are listed by sire groups. To qualify for this list, heifers must be no older than three years of age on August 1, 2018.

Name	Reg #	Rel	JPI	Parent Average										Dam	Dam Score	Owner	
				Milk	Fat	Prot	SCS	PL	DPR	CCR	HCR	PTAT	JUI				EFI
Daughters of AHLEM AXIS COMANCHE-ET AJCA: JEUSA000073409554 (GT) JH1F NAAB: 1JE928																	
SHAN-MAR COMANCHE CONTRAST-ET	067721502	37	159	1,072	70	51	2.92	3.9	-1.6	-1.6	1.0	1.2	8.5	8.6	SHAN-MAR MACKENZIE CHARINA	82	GARDNER MARK & SHANNON
SHAN-MAR COMANCHE COMPARE-ET	067641497	37	159	1,072	70	51	2.92	3.9	-1.6	-1.6	1.0	1.2	8.5	8.6	SHAN-MAR MACKENZIE CHARINA	82	GARDNER MARK & SHANNON
SHAN-MAR COMANCHE CONTEMPLATE-ET	067641498	37	159	1,072	70	51	2.92	3.9	-1.6	-1.6	1.0	1.2	8.5	8.6	SHAN-MAR MACKENZIE CHARINA	82	GARDNER MARK & SHANNON
SHAN-MAR COMANCHE CONSIDER-ET	067641500	37	159	1,072	70	51	2.92	3.9	-1.6	-1.6	1.0	1.2	8.5	8.6	SHAN-MAR MACKENZIE CHARINA	82	GARDNER MARK & SHANNON
Daughters of AHLEM AXIS DAGGAR 22486 AJCA: JEUSA000073409447 (GT) JH1F NAAB: 203JE1620																	
DUPAT DAGGAR 19023	840003150983538	36	154	1,105	50	52	2.86	3.6	-1.4	-0.9	1.1	1.4	16.1	8.4	JX DUPAT REGENCY 16121 {6}-ETS		WICKSTROM JERSEY FARMS INC
DUPAT DAGGAR 19141	840003150983656	35	151	681	52	36	2.80	4.1	0.3	0.2	1.7	1.7	21.4	8.5	JX DUPAT LEMONHEAD 16259 {6}		WICKSTROM JERSEY FARMS INC
RED TOP DAGGAR 43906	840003149442761	28	150	1,170	54	53	2.92	2.1	-1.5	-1.7	0.9	1.5	17.3	8.4	JX RED TOP ATTACK 36107 {6}	78	RED TOP JERSEYS
Daughters of AHLEM BOWMAN LANCER-ET AJCA: JEUSA000073409435 (GT) JH1F NAAB: 29JE3992																	
KUTZ LANCER 16939	067816939	36	150	450	59	33	2.94	4.1	0.2	1.3	2.6	1.3	16.7	8.1	KUTZ MOORE 14161 {6}	84	KUTZ DAIRY LLC
Daughters of CAL-MART BARRICADE AJCA: JEUSA000067384455 (GT) JH1F NAAB: 29JE4044																	
D&E BARRICADE LUCKY 25686	840003148504582	35	156	736	57	42	2.82	4.0	-0.5	0.1	1.8	1.0	13.6	8.3	D&E MALIBU LUCKY 17267		D & E JERSEYS
AVI-LANCHE BARRICADE KATEE 25439-ET	840003148504335	36	154	418	58	31	2.79	4.4	0.8	1.2	2.4	1.3	16.7	7.5	AVI-LANCHE DAZZLER KATEE 12637	84	AVILA RICHARD & JENNIFER M
AVI-LANCHE BARRICADE LADY 25707	840003148504603	35	153	677	66	41	2.90	3.4	-0.4	0.6	2.9	0.7	11.9	7.5	AVI-LANCHE VICEROY LADY 17089		AVILA RICHARD & JENNIFER M
BERRYS BARRICADE CHESTNUT	840003149351690	36	153	543	48	33	2.79	4.6	1.2	2.3	3.0	1.2	14.5	7.8	BERRYS DAZZLER CALLIOPE	88	BERRY COLLEGE
FOREST GLEN BARRICADE KATY	067784638	36	151	827	60	41	2.88	4.0	-0.6	-0.2	1.3	1.3	16.0	8.0	FOREST GLEN GAMEDAY KADY	84	BANSEN STANLEY K & DORA H
CLOVER FARMS BARRICADE BLUE 6453	067786453	29	150	511	57	35	2.85	3.9	0.4	1.2	2.3	1.4	16.7	7.5	CLOVER FARMS CHROME BLUE 3760	83	CLOVER FARMS
Daughters of CAL-MART CHISEL DREW 4462-ET AJCA: JEUSA000067384462 (GT) JH1F NAAB: 7JE1545																	
CDF DREW VICEROY W2028	840003147119794	27	169	1,213	70	54	2.93	3.9	-0.1	0.3	2.2	0.5	2.9	8.0	CDF VICEROY 82962		C & S LIVESTOCK
JCJ DREW 40543	840003149399582	35	164	965	70	49	3.01	3.7	-0.9	-0.5	2.2	1.0	15.7	8.3	JCJ VICEROY 35866		AHLEM, JAMES
JCJ DREW 40510	840003149399549	35	159	1,009	73	48	2.98	4.2	-1.2	-0.8	2.3	0.8	6.9	8.5	JX JCJ VICEROY 35917 {6}		AHLEM, JAMES
CDF DREW 88100	840003151632432	28	156	1,000	61	46	2.87	4.2	-0.7	0.1	0.8	0.4	8.5	7.9	CDF ISAAC 82871		CDFD-HARTLEY
CDF DREW 88123	840003151632455	28	154	1,128	70	49	2.91	3.4	-1.2	-0.9	0.8	0.7	4.6	8.1	CDF VERN 82884		CDFD-HARTLEY
CDF DREW 88114	840003151632446	28	149	990	68	43	2.95	4.0	-0.4	0.2	2.1	0.6	7.5	8.2	CDF VICEROY 82874		CDFD-HARTLEY
Daughters of CAL-MART MEDALIST PILGRIM AJCA: JEUSA000118113935 (GT) JH1F NAAB: 29JE3860																	
JX PINE-TREE PILGRIM HILL 1810 {4}-ET	067771810	41	176	1,379	63	51	2.91	4.4	1.1	1.7	1.7	1.2	13.6	6.6	JX FARIA BROTHERS MARLO CHAPEL HILL {3}-ET	82	STEINER, MATTHEW
Daughters of CAL-MART PILGRIM TAD AJCA: JEUSA000067294424 (GT) JH1F NAAB: 1JE944																	
SHAN-MAR TAD CHECKERS	067721532	36	171	950	65	53	3.00	3.7	0.3	0.9	2.2	1.2	10.9	7.9	SHAN-MAR REGENCY CHARA-ET	84	GARDNER MARK & SHANNON
CAL-MART TAD WILBA 146-ET	067796146	36	167	1,058	66	48	2.96	3.6	1.0	1.4	3.0	1.0	8.2	8.0	CAL-MART VOLCANO WELDA 7290	85	MARTIN DAIRY LLC
BLUE MIST TAD AMY	173418769	36	165	622	53	41	2.94	4.1	1.5	2.2	3.1	1.2	15.9	8.5	BLUE MIST LEMONHEAD AMY	84	GOMES JERSEY DAIRY, LLC
BLUE MIST TAD CATHY	173095850	36	154	718	63	46	2.90	2.7	0.7	1.3	1.8	0.5	5.5	7.8	BLUE MIST METHOD CATHY	80	GOMES JERSEY DAIRY, LLC
CAL-MART TAD BRIDE 137	067796137	37	150	479	51	38	2.94	4.2	0.5	1.1	1.8	1.2	13.1	8.8	CAL-MART DIVIDEND BRYTON 6777	86	MARTIN DAIRY LLC
Daughters of CDF IRWIN STEVE AJCA: JE840003006436334 (GT) JH1C NAAB: 11JE1259																	
LEGENDAIRY STEVE HILLSIDE	173238309	37	161	568	56	38	2.84	4.6	-0.4	1.2	3.6	1.4	16.8	8.9	LEGENDAIRY LEMONHEAD HILLARI	81	SEALS THOMAS L & JENNIE L
SHAN-MAR STEVE LOLLY-ET	067641472	37	149	830	62	36	2.96	4.6	-0.5	0.5	2.2	1.4	14.2	8.6	HEARTLAND PHAROAH LINDSEY	88	GARDNER MARK & SHANNON

Name	Reg #	Rel	JPI	Parent Average										Dam	Dam Score	Owner	
				Milk	Fat	Prot	SCS	PL	DPR	CCR	HCR	PTAT	JUI				EFI
Daughters of CDF KARBALA KWYNN AJCA: JE840003005791893 (GT) JH1C NAAB: 11JE1110																	
RIVER VALLEY KWYNN MACNCHEZ 5171-ET	067725171	42	158	462	64	35	2.87	3.8	-0.9	0.2	0.7	1.9	24.8	7.9	JER-Z-BOYZ MACNCHEZ 48947-ET	87	RIVER VALLEY FARM
Daughters of CDF LAYNE IVORY-ET AJCA: JE840003006436390 (GT) JH1F NAAB: 11JE1211																	
LIVE OAK IVORY 80848	173246135	37	157	1,284	53	42	2.93	4.2	1.6	2.4	2.9	0.3	6.2	8.4	NYMAN VICEROY 45161 {6}		LIVE OAK DAIRY
CDF IVORY 81778	840003135939716	35	154	1,425	52	47	2.84	4.3	1.2	1.7	1.1	0.7	9.2	8.4	CDF SOLEIL 76068	84	CDFD-HARTLEY
JX YOSEMITE IVORY EXHORT 36878 {6}	840003142355310	41	151	1,317	40	36	2.77	6.0	1.7	2.4	2.0	0.7	16.4	8.6	JX YOSEMITE EXHORT MARVEL 34531 {5}-ET	78	RUSSELL, MCCALISTER
JCJ IVORY 37344	840003140806815	41	150	1,560	46	50	2.82	4.0	0.8	1.4	1.9	0.7	9.1	8.5	JCJ CLEARVISION 32893	82	AHLEM, JAMES
RED TOP IVORY 36554	840003136919824	42	150	1,298	46	46	2.81	4.7	-0.3	0.1	1.5	1.1	15.3	8.8	RED TOP DAVID 25226	83	RED TOP JERSEYS
FOOTHILL IVORY 25211	840003138932128	35	150	1,296	51	44	2.88	3.9	1.2	1.9	2.0	0.8	11.6	8.3	FOOTHILL SANTIAGO 21194	82	AHLEM FOOTHILL FARMS
JCJ IVORY 37417	840003140806888	41	150	1,129	40	39	2.76	5.4	1.9	2.3	1.6	0.4	8.7	8.4	JCJ PHAROAH 32935		AHLEM, JAMES
Daughters of CDF VICEROY-ET AJCA: JE840003002447507 (GT) JH1F NAAB: 11JE1179																	
JX CLOVER PATCH VICEROY DELICATE {6}	173408678	40	180	1,384	74	58	2.97	3.5	0.1	1.2	2.9	0.9	7.3	7.2	JX CLOVER PATCH EUSEBIO DEVAN {5}		KOZAK, ALAN
RIVER VALLEY VICROY DALYSSA 5746-ET	067445746	41	174	1,286	72	52	3.08	4.2	1.5	1.9	2.1	0.9	10.3	7.8	RIVER VALLEY MAGNUM DALYSSA 1516		RIVER VALLEY FARM
SUNSET CANYON V BABELLE 3244-ET	173409857	42	174	892	67	47	3.06	3.4	0.8	1.2	2.9	1.2	23.6	7.6	CAL-MART SPARKY BABA 6975	90	SILVA, ERIC LEONARD
JX CAL-MART VICEROY SHELBY 9954 {4}	067359954	40	171	1,283	68	49	2.99	4.3	0.6	0.9	3.2	1.1	16.5	8.3	JX CAL-MART MARLO SABA 8857 {3}		MARTIN DAIRY LLC
FOOTHILL VICEROY 25197	840003138932114	35	171	1,140	61	49	3.02	4.2	1.5	2.5	4.0	0.9	13.1	8.6	FOOTHILL VISIONARY 21285 {6}	83	AHLEM FOOTHILL FARMS
RED TOP VICEROY 43813 {4}	840003149442668	35	170	1,291	75	51	3.03	3.3	1.2	1.7	2.2	0.5	7.3	7.7	RED TOP MAGNUM 28253 {3}	83	RED TOP JERSEYS
FOOTHILL VICEROY 29000	840003150418283	35	170	1,353	62	47	2.97	4.7	2.3	2.8	3.7	0.4	6.2	7.6	FOOTHILL SOLEIL 20744 {6}	78	AHLEM FOOTHILL FARMS
AVI-LANCHE VICEROY BLITZEN 25936	840003148504832	41	167	1,360	70	57	3.09	3.4	-0.5	0.7	3.3	0.8	9.1	7.6	AVI-LANCHE LIMLGT BLITZEN 14103	85	AVILA RICHARD & JENNIFER M
YOSEMITE VICEROY COLTON 36808	840003142355240	41	167	1,576	64	55	2.97	3.9	-0.9	0.3	3.5	1.1	11.3	8.6	YOSEMITE COLTON PERFORM 34446	81	YOSEMITE JERSEY DAIRY
VALSIGNA VICEROY 31478	840003142472731	34	167	1,437	74	55	3.06	3.2	-0.6	0.1	2.1	0.9	9.3	8.1	VALSIGNA CREDENTIAL 27223	79	WICKSTROM DAIRIES L.P.
JX CLOVER PATCH VICEROY LIPSTICK {4}	173408801	40	167	1,477	57	54	3.08	3.7	0.7	1.6	4.2	1.6	19.2	6.9	JX CLOVER PATCH AVON LILLAC {3}		KOZAK, ALAN
AHLEM VICEROY ALLURE 53174	067853174	40	167	1,034	73	47	2.99	3.5	0.8	1.7	3.1	1.1	12.3	8.4	AHLEM LEMONHEAD ALLURE 48993		AHLEM FARMS PARTNERSHIP
FOOTHILL VICEROY 27388	840003143956570	35	166	813	67	43	3.05	4.5	1.2	1.5	3.4	0.8	14.6	8.7	FOOTHILL LAYNE 21383 {6}	86	AHLEM FOOTHILL FARMS
FOOTHILL VICEROY 27389	840003143956571	35	166	813	67	43	3.05	4.5	1.2	1.5	3.4	0.8	14.6	8.7	FOOTHILL LAYNE 21383 {6}	86	AHLEM FOOTHILL FARMS
VALSIGNA VICEROY 33372	840003148851162	35	166	1,334	64	51	3.03	3.3	1.3	1.8	3.4	0.8	9.2	8.1	VALSIGNA VERN 25583 {6}	83	WICKSTROM DAIRIES L.P.
FANELLI VICEROY 1518	075911518	41	166	844	66	43	3.01	4.3	1.0	2.0	3.4	1.5	15.5	8.6	FANELLI LEMONHEAD 114	81	FANELLI DAIRY
SUNSET CANYON V MAID 3207	173389890	41	165	1,174	73	47	3.07	4.5	0.9	1.0	2.1	1.0	11.9	8.1	SUNSET CANYON MAGNUM V MAID 776-ET		SILVA, ERIC LEONARD
AHLEM VICEROY MAGGIE 53321	067853321	41	164	1,033	62	49	3.07	3.6	0.2	0.9	3.5	1.4	16.3	8.6	AHLEM TEXAS MAGGIE 47203-ET	79	AHLEM FARMS PARTNERSHIP
VALSIGNA VICEROY 30933	840003141281619	41	164	1,035	59	47	2.97	4.2	1.1	2.4	4.0	0.8	6.9	8.3	VALSIGNA CHILI 26780	78	WICKSTROM DAIRIES L.P.
DUTCH HOLLOW VICEROY OMARY-P	840003148600909	41	164	1,187	59	50	2.99	3.5	-0.1	1.2	3.8	1.5	17.5	7.9	DUTCH HOLLOW REGENCY OMARI-P		CHITTENDEN, MAXWELL S
NYMAN VICEROY 28707	173119969	36	163	1,549	59	55	2.91	4.0	-0.4	0.6	3.6	0.7	7.4	8.4	NYMANS PERFORM 20760	80	NYMAN BROS
AVI-LANCHE VICEROY LATISH 25557	840003148504453	41	163	1,288	69	52	3.04	3.9	0.7	2.1	4.2	0.5	2.6	8.3	AVI-LANCHE VICEROY LATISH 17098		AVILA RICHARD & JENNIFER M
AVI-LANCHE VICEROY SHERI 25532	840003148504428	41	163	1,342	74	55	3.11	2.9	-0.2	0.6	2.6	0.9	8.0	8.4	JX AVI-LANCHE IMPISH SHERI 17017 {6}	82	AVILA RICHARD & JENNIFER M
AHLEM VICEROY BLOOM 53134	067853134	41	163	1,089	67	52	3.10	3.0	0.0	0.7	3.1	1.3	12.7	8.6	AHLEM REGAL BLOOM 47009	86	AHLEM FARMS PARTNERSHIP
JX CROSSWIND VICEROY 8905 {4}	840003150620270	40	163	1,093	64	45	3.02	4.2	0.9	1.7	3.7	1.2	11.7	8.2	JX CROSSWIND MARLO 7284 {3}		CROSSWIND JERSEYS
JX TWIN STAR VICEROY 4248 {6}	067764248	42	162	1,544	75	56	3.00	3.0	-0.2	0.3	2.5	0.7	5.3	8.5	JX TWIN STAR HARRIS 2197 {5}	78	TWIN STAR DAIRY
RED TOP VICEROY 44311	840003150438749	33	161	1,345	75	55	3.10	2.6	-0.1	0.7	2.3	0.9	6.7	8.5	RED TOP ATTACK 37077 {6}		RED TOP JERSEYS
RED TOP VICEROY 43846 {5}	840003149442701	42	161	1,514	58	53	2.99	4.5	0.2	0.7	2.3	1.3	12.1	8.5	RED TOP DIVIDEND 26309 {4}	90	RED TOP JERSEYS
CDF VICEROY 83562	840003141203688	35	161	1,305	57	48	2.98	4.3	2.1	2.6	3.5	0.3	3.1	8.2	CDF LUSCIOUS 78252	77	CDFD-HARTLEY
NYMAN VICEROY 28373	173115862	34	161	1,295	64	53	3.02	3.0	0.3	0.9	2.8	0.7	6.8	8.3	NYMAN VERN 25120	79	NYMAN, KARIN
STROUP VICEROY 5155	840003141575772	42	160	981	53	47	2.98	4.2	0.9	1.1	3.7	0.7	12.7	8.8	STROUPS REGAL 49209		STROUP, WILLIAM TODD
JCJ VICEROY 40802	840003149399841	33	160	1,166	72	45	3.07	3.6	1.1	1.6	2.5	0.8	9.6	8.3	JCJ RAZZ 33844	81	AHLEM BROTHERS
RED TOP VICEROY 43967	840003149442822	33	160	1,367	73	55	3.10	2.4	0.0	0.3	2.8	0.7	5.7	8.5	RED TOP ATTACK 36099		RED TOP JERSEYS
RED TOP VICEROY 44569	840003151706136	34	160	1,435	56	53	3.00	2.9	1.2	2.3	4.6	0.9	7.2	7.4	RED TOP BLADE 33228	83	RED TOP JERSEYS
AHLEM BROTHERS VICEROY 40984	840003149400023	34	160	1,084	68	46	3.01	3.1	0.3	1.1	2.0	1.0	15.3	7.5	JCJ LEXICON 1942	85	AHLEM BROTHERS
JCJ VICEROY 37655	840003140807126	35	160	1,111	56	41	3.04	4.8	1.4	2.1	2.9	0.9	14.5	8.3	JCJ MARVEL 32928	84	AHLEM, JAMES
CLOVER PATCH VICEROY BABBLES	173408511	42	160	794	65	40	2.98	4.0	1.3	2.2	3.4	0.9	12.3	6.2	CLOVER PATCH ZUMA BRIDGES	85	KOZAK, ALAN
KESWICK VICEROY MICHELLE	067691255	34	159	1,141	63	48	3.05	3.9	1.0	2.1	3.4	0.9	10.9	8.3	KESWICK VISIONARY MICHAELA	81	KESWICK DAIRY LLC

Name	Reg #	Rel	JPI	Milk	Parent Average										Dam	Dam Score	Owner
					Fat	Prot	SCS	PL	DPR	CCR	HCR	PTAT	JUI	EFI			
MILLS VICEROY LACE 9282	840003133009321	33	159	1,026	66	44	2.95	3.6	0.6	1.7	3.3	0.9	10.7	8.4	MILLS LEMONHEAD LACE 8801		MILLS JERSEY FARM LLC
CLOVER PATCH VICEROY LEONA	173408977	40	159	1,334	54	50	3.07	4.0	1.5	2.4	3.8	1.2	11.6	8.2	CLOVER PATCH BANCROFT LEEANN		KOZAK, ALAN
YOSEMITE VICEROY REGAL 36389	840003139395384	42	159	798	69	49	3.15	2.7	-0.4	-0.2	2.8	1.2	16.7	8.7	YOSEMITE REGAL SAM V33910	83	YOSEMITE JERSEY DAIRY
VALSIGNA VICEROY 31528	840003143884488	35	158	1,045	65	52	3.07	2.9	0.3	0.6	3.1	0.6	7.5	8.5	VALSIGNA REGAL 27212	75	WICKSTROM DAIRIES L.P.
VALSIGNA VICEROY 33794	840003150026553	35	158	1,045	65	52	3.07	2.9	0.3	0.6	3.1	0.6	7.5	8.5	VALSIGNA REGAL 27212	75	WICKSTROM DAIRIES L.P.
LEGENDAIRY VICEROY HONESTY	173407930	41	158	1,446	64	51	3.05	3.0	-0.1	0.5	3.6	1.4	18.2	8.0	LEGENDAIRY ARCHER HONESTY	81	SEALS THOMAS L & JENNIE L
CLOVER FARMS VICEROY BRIANA 6107	067786107	34	158	1,414	58	51	3.00	3.5	0.3	0.7	3.2	1.2	14.7	8.4	CLOVER FARMS CHROME BRIANA 3563	84	CLOVER FARMS
AHLEM BROTHERS VICEROY 40412	840003149399451	41	158	1,353	59	53	3.02	3.7	0.0	0.9	2.3	1.1	11.5	8.0	JCJ PRINCE 33359	81	AHLEM BROTHERS
BARLASS VICEROY LEA 3945	067383945	42	158	1,285	61	51	3.00	3.4	0.1	0.8	3.1	1.2	13.9	8.7	BOHNERTS CHARLEMAGNE LEA	82	BARLASS JERSEYS LLC
YOSEMITE VICEROY REGAL 36991	840003142355423	34	158	1,028	65	49	3.12	3.5	0.7	1.0	3.3	1.1	12.3	8.4	YOSEMITE REGAL ZEGION 34649	81	YOSEMITE JERSEY DAIRY
SUNWEST VICEROY BINGO W5842	840003139288886	42	158	1,225	61	44	3.00	4.5	0.1	0.3	3.0	1.2	18.4	8.5	SUNWEST BINGO PAUL V48916	86	SUNWEST JERSEY DAIRY
DUPAT VICEROY 19282	840003150983797	31	157	996	65	45	3.00	3.4	0.6	1.3	2.8	1.2	13.5	7.9	JX WICKS LEMONHEAD 6095 {6}		WICKSTROM JERSEY FARMS INC
SID J VICEROY MATTIE 25928	840003148504824	41	157	1,380	62	53	2.97	3.8	-0.5	-0.2	1.8	1.1	11.0	8.1	AVI-LANCHE NEWS MATTIE 17405		AVILA, SIDNEY J
CDF VICEROY 84326	840003143123731	35	157	1,178	62	44	3.05	4.3	1.7	2.2	3.5	0.4	5.2	8.2	CDF LUSCIOUS 78987	73	YOSEMITE JERSEY DAIRY
JCJ VICEROY 36372	840003138397036	41	157	1,117	59	48	3.06	3.2	0.6	1.6	3.6	1.1	15.7	8.4	JCJ PRINCE 31925	82	AHLEM, JAMES
TWIN STAR VICEROY 4312	067764312	41	157	1,114	61	43	2.99	4.4	0.3	1.5	3.5	1.2	14.4	7.8	TWIN STAR MARX 2841 {6}	81	TWIN STAR DAIRY
NYMAN VICEROY 27008	119918542	34	156	965	57	44	2.98	4.1	0.7	1.0	3.2	0.8	10.0	8.3	NYMAN DECREE 24013	84	NYMAN BROS
RED TOP VICEROY 44394	840003150438832	35	156	1,058	67	43	3.00	3.6	0.4	0.9	3.1	1.0	11.0	8.2	RED TOP MALACHI 32968 {6}	79	RED TOP JERSEYS
DUPAT VICEROY 19283	840003150983798	31	156	992	61	43	2.97	3.8	1.0	2.0	3.2	1.2	12.4	7.9	WICKS LEMONHEAD 6103		WICKSTROM JERSEY FARMS INC
D&E VICEROY VANESSA 25427	840003148504323	33	156	1,221	67	51	3.05	3.3	-0.2	0.3	2.4	0.4	3.5	8.2	D&E IMPISH VANESSA 16841	67	D & E JERSEYS
JCJ VICEROY 36440	840003138397104	34	156	1,129	62	49	3.07	3.2	0.7	1.3	3.2	0.7	5.7	8.2	JCJ PRINCE 32098	75	AHLEM BROTHERS
FANELLI VICEROY 1448	075911448	35	156	1,067	61	46	3.07	3.7	0.9	1.6	2.8	0.7	10.5	8.3	PHIL LUSCIOUS F8409	87	FANELLI DAIRY
BAMBOO VICEROY 4565	840003134128751	41	156	880	64	45	2.98	3.5	0.2	1.5	2.7	0.7	6.2	8.2	HILMAR TYBO 48045 {6}	86	AHLEM, CHARLES
CDF VICEROY 84851	840003143183451	35	155	986	59	49	3.08	3.3	1.0	1.4	3.4	0.7	8.3	8.6	CDF REGAL 79583	79	CDFD-HARTLEY
YOSEMITE VICEROY REGAL 36919	840003142355351	34	155	972	58	48	3.07	3.6	1.1	1.4	3.8	0.8	10.3	8.5	JX YOSEMITE REGAL KILOWATT 34603 {6}	79	YOSEMITE JERSEY DAIRY
HILMAR VICEROY 6346	840003134978154	41	155	1,035	60	46	3.01	3.5	1.7	2.7	4.6	0.5	2.7	8.0	HILMAR BLADE 49368		AHLEM, CHARLES
LEGENDAIRY VICEROY HURLEY	173407949	34	155	895	63	42	3.00	3.8	0.7	1.7	3.2	1.1	12.7	8.1	LEGENDAIRY LEMONHEAD HURLEY	81	SEALS THOMAS L & JENNIE L
RED TOP VICEROY 44438	840003150438876	33	155	1,356	72	55	3.12	2.5	-0.6	-0.1	2.3	1.1	7.8	8.6	RED TOP ATTACK 36892		RED TOP JERSEYS
RED TOP VICEROY 44290	840003150438728	32	155	1,178	66	48	3.05	3.3	0.8	1.4	2.4	0.7	6.9	8.0	RED TOP MEMORY 36845 {6}		RED TOP JERSEYS
CDF VICEROY 84717	840003143183317	34	155	860	66	49	3.12	3.4	-0.2	0.2	3.0	0.8	12.5	8.6	CDF REGAL 79352	77	C & S LIVESTOCK
DUPAT VICEROY 18375	840003147299025	42	155	1,317	60	47	2.93	3.6	0.0	0.9	3.9	0.6	6.5	8.2	DUPAT PERFORM 2646	79	WICKSTROM JERSEY FARMS INC
FOOTHILL VICEROY 28555	840003147809344	35	155	1,151	58	45	3.09	3.6	0.5	1.2	2.5	1.1	17.9	8.1	FOOTHILL CRITIC 19877	85	AHLEM FOOTHILL FARMS
TWIN STAR VICEROY 4389	067764389	41	155	892	70	45	3.09	3.6	0.3	1.1	3.1	1.0	8.5	8.1	TWIN STAR MACKENZIE 2989		TWIN STAR DAIRY
FOOTHILL VICEROY 25466	840003138932383	34	155	931	60	43	3.06	3.9	1.1	1.3	3.3	0.9	12.5	8.7	FOOTHILL LAYNE 21309	83	AHLEM FOOTHILL FARMS
TWIN STAR VICEROY 4165 {5}	067764165	42	154	1,115	59	43	3.04	4.9	0.3	1.3	2.9	1.1	12.4	8.4	TWIN STAR MARVEL 2191 {4}	82	TWIN STAR DAIRY
DUPAT VICEROY 18476	840003147299126	42	154	1,071	64	42	3.03	3.9	0.4	1.2	2.9	1.2	12.8	8.0	DUPAT ROLLY 1568	88	WICKSTROM JERSEY FARMS INC
AHLEM VICEROY ROSE 53435-ET	067853435	42	154	965	54	41	3.07	4.6	1.1	1.9	3.2	1.1	19.4	8.3	AHLEM MEDALIST ROSE 40207	90	AHLEM FARMS PARTNERSHIP
VALSIGNA VICEROY 31443	840003142472696	36	154	1,185	71	47	3.14	3.3	-0.4	0.3	1.9	0.8	10.8	8.2	VALSIGNA CREDENTIAL 27252		WICKSTROM DAIRIES L.P.
HILMAR VICEROY 5680	840003137800970	34	154	1,478	62	57	3.05	3.1	-0.4	0.2	2.2	0.7	3.4	8.1	HILMAR AMITY 48762	76	AHLEM, CHARLES
AHLEM VICEROY PRIMROSE 53312	067853312	40	154	1,256	67	54	3.08	2.6	-0.1	0.3	2.0	0.9	6.6	8.4	AHLEM BONANZA PRIMROSE 49384		AHLEM FARMS PARTNERSHIP
VALSIGNA VICEROY 31172	840003142472425	35	154	1,203	59	50	3.04	3.8	0.0	0.7	2.3	0.9	11.1	8.4	VALSIGNA MARVEL 26980	79	WICKSTROM DAIRIES L.P.
JX BAMBOO VICEROY 6257 {6}-P	840003130050789	41	154	1,071	66	48	3.02	2.8	-0.2	0.2	2.7	0.7	7.2	7.6	JX HILMAR VERN 3204 {5}-P		CMA LIVESTOCK
FOOTHILL VICEROY 25213	840003138932130	35	154	1,216	59	46	3.07	2.9	1.6	2.3	2.8	1.0	12.8	7.7	FOOTHILL MASTERS 21270	81	AHLEM, YALE WILLIAM
AHLEM BROTHERS VICEROY 40651	840003149399690	42	154	1,039	43	46	2.93	3.7	1.1	1.2	3.2	0.8	16.4	8.0	JCJ KILOWATT 24634	90	AHLEM BROTHERS
VALSIGNA VICEROY 33793	840003150026552	36	153	1,329	62	53	3.07	3.6	-0.3	0.3	2.5	0.8	5.3	8.5	VALSIGNA MARCIN 24813	78	WICKSTROM DAIRIES L.P.
VALSIGNA VICEROY 31651	840003143884611	35	153	1,192	72	47	3.11	3.1	0.2	0.4	2.4	0.5	8.7	8.1	WESTWICK ZEGION 26197	73	WICKSTROM, VERNON
FOOTHILL VICEROY 24809	840003135649153	35	153	914	58	44	3.09	4.5	1.4	1.9	2.9	0.7	10.6	8.4	FOOTHILL MARVEL 20948	79	AHLEM FOOTHILL FARMS
CDF VICEROY 83909	840003141204035	35	153	957	69	43	3.10	3.2	-0.1	0.7	2.7	1.2	15.4	8.5	JX CDF SANTIAGO 78696 {6}	80	CDFD-HARTLEY
RED TOP VICEROY 44487	840003150438925	33	153	870	68	43	3.02	3.1	0.4	1.4	3.5	0.6	8.8	8.1	RED TOP DIMENSION 37119 {6}		RED TOP JERSEYS
JCJ VICEROY 39532	840003146674562	33	153	1,064	61	42	2.99	3.6	1.0	1.4	2.6	0.9	12.3	8.1	JCJ SEGIN 2022	83	AHLEM, JAMES
KASH-IN VICEROY 56264	840003200362068	42	153	793	56	39	3.01	4.1	2.0	2.8	3.3	0.8	9.6	7.9	KASH-IN DAZZLER 43636	88	RANCHO TERESITA DAIRY
BAR MB VICEROY ABIGAIL 15444	840003148509340	34	153	1,228	63	53	3.05	3.0	-0.4	0.6	3.1	1.1	10.1	8.3	BAR MB BARNABAS ABIGAIL 12378	80	BOER JERSEYS

Name	Reg #	Rel	JPI	Milk	Parent Average								JUI	EFI	Dam	Dam Score	Owner
					Fat	Prot	SCS	PL	DPR	CCR	HCR	PTAT					
FOOTHILL VICEROY 26652	840003141917037	35	153	1,266	73	51	3.05	3.2	-1.5	-1.0	1.3	0.7	10.6	8.6	FOOTHILL MARVEL 22374 {6}	80	AHLEM FOOTHILL FARMS
FOOTHILL VICEROY 28840	840003147809629	35	153	1,266	73	51	3.05	3.2	-1.5	-1.0	1.3	0.7	10.6	8.6	FOOTHILL MARVEL 22374 {6}	80	AHLEM FOOTHILL FARMS
BAMBOO VICEROY 5181	840003141575798	34	153	898	65	48	3.09	2.7	0.0	0.4	3.0	0.9	12.3	8.6	HILMAR REGAL 2451		AHLEM, CHARLES
FOOTHILL VICEROY 26859	840003141917244	34	153	1,153	58	47	2.98	3.7	-0.1	0.7	3.3	1.0	13.7	8.4	FOOTHILL PERFORM 22386 {6}	82	AHLEM FOOTHILL FARMS
FANELLI VICEROY 1390	075911390	42	153	874	59	44	3.09	3.2	1.2	1.6	3.3	1.0	13.4	8.4	PHILS MENTOR 7719	84	FANELLI DAIRY
NYMAN VICEROY 28539	173118258	37	153	701	55	37	2.99	4.2	2.6	2.9	4.0	0.7	10.4	7.9	LIVE OAK KILOWATT 18315	81	LIVE OAK DAIRY
FOOTHILL VICEROY 26686	840003141917071	35	152	1,182	58	51	3.06	3.6	0.7	1.6	3.8	0.6	9.5	8.7	FOOTHILL VISIONARY 22518 {6}		AHLEM FOOTHILL FARMS
AVI-LANCHE VICEROY DESIRE 25816	840003148504712	40	152	1,220	56	46	3.01	4.0	1.0	1.7	3.9	0.7	4.9	7.4	AVI-LANCHE DAPPER DESIRE 17391		AVILA RICHARD & JENNIFER M
AHLEM VICEROY RHYME 52531	067952531	41	152	1,072	54	45	3.04	3.4	1.1	2.3	3.4	1.0	11.3	8.6	AHLEM LEMONHEAD RHYME 48487	82	AHLEM FARMS PARTNERSHIP
DRB VICEROY ALABAMA	067759257	32	152	1,335	53	47	3.05	4.3	1.5	1.8	3.6	0.8	9.9	8.0	DRB FORMIDABLE ALOHA	83	BAKER, DOROTHEA RILEY
FOOTHILL VICEROY 28572	840003147809361	35	152	1,274	60	45	3.05	4.0	0.9	1.6	3.3	0.8	11.9	8.3	FOOTHILL LUSCIOUS 19991 {6}	83	AHLEM FOOTHILL FARMS
AHLEM BROTHERS VICEROY 39382	840003146674412	36	152	847	55	43	3.03	3.2	2.3	2.4	3.5	0.4	4.7	7.8	JCJ KILOWATT 24951	85	AHLEM BROTHERS
CLOVER PATCH VICEROY DEW	173408799	40	151	1,203	60	48	3.06	3.3	0.2	0.8	2.6	0.9	9.8	8.2	CLOVER PATCH BANCROFT DIANA		KOZAK, ALAN
HILMAR VICEROY 5853	840003137801143	35	151	961	62	47	3.05	3.1	0.3	0.7	3.1	0.8	10.5	8.3	HILMAR REGAL 48898		AHLEM, CHARLES
CDF VICEROY 82857	840003137111437	35	151	1,236	54	46	3.09	4.0	1.5	2.3	3.4	0.7	10.8	8.3	CDF LUSCIOUS 76832 {6}	80	CDFD-HARTLEY
CLOVER PATCH VICEROY LULU	173408810	40	151	935	53	45	3.02	3.8	1.4	2.6	3.5	0.6	8.7	7.3	CLOVER PATCH CHILI LIPPY		KOZAK, ALAN
AHLEM VICEROY LARA 6721	067766721	42	151	1,104	57	43	3.00	3.7	0.4	0.4	3.0	1.4	14.2	8.4	AHLEM MOZART LARA 1872	90	AHLEM FARMS JERSEYS
CDF VICEROY 84949	840003143183549	35	151	859	61	43	3.02	3.6	0.7	1.2	3.3	0.8	9.8	8.5	CDF REGAL 79750		YOSEMITE JERSEY DAIRY
HI-LAND VICEROY PARKA	067759311	33	151	1,463	60	52	3.01	3.1	0.4	1.7	2.9	0.3	-4.0	8.3	HI-LAND MARKER PAM	77	CHAMBERLAIN GREG & BENJAMIN
NYMAN VICEROY 26909	119917747	35	151	1,341	64	50	3.01	3.1	-0.1	0.8	4.1	0.5	4.1	8.7	JX NYMAN PERFORM 23920 {6}	70	NYMAN BROS
JX RED TOP VICEROY 44002 {4}	840003150438440	42	151	1,272	62	49	3.08	3.3	2.0	2.0	2.2	0.2	2.1	7.7	JX RED TOP MAGNUM PROMISE 28010 {3}	80	RED TOP JERSEYS
VALSIGNA VICEROY 33811	840003150026570	36	151	1,264	64	49	3.07	3.1	-0.3	0.3	2.9	1.3	8.7	8.5	VALSIGNA MARCIN 24725 {6}	84	WICKSTROM DAIRIES L.P.
CDF VICEROY 84032	840003142471820	35	151	1,161	57	48	3.07	3.2	0.1	0.5	3.6	0.9	14.5	8.7	CDF REGAL 78758	76	YOSEMITE JERSEY DAIRY
CDF VICEROY 83754	840003141203880	35	151	1,090	60	43	2.98	4.1	0.2	0.9	2.6	1.0	10.6	8.6	CDF MARVEL 77852	81	CDFD-HARTLEY
SUNSET CANYON VICEROY SAMMY 3229	173407006	42	151	987	61	42	3.01	4.5	0.2	1.2	2.3	0.9	10.4	8.2	SUNSET CANYON ALLSTAR D SAMMY	90	SILVA, ERIC LEONARD
BAMBOO VICEROY 4765	840003134128951	41	151	948	62	39	2.97	3.7	0.8	2.0	2.6	1.2	18.1	8.1	HILMAR MCILROY 48296 {6}	85	AHLEM, CHARLES
HILMAR VICEROY 6089	840003134977897	34	150	1,108	67	51	3.15	2.6	0.3	0.5	2.8	0.8	8.2	8.5	HILMAR REGAL 48936		AHLEM, CHARLES
AVI-LANCHE VICEROY JOLENE 25915	840003148504811	30	150	1,190	62	49	3.05	3.1	0.3	1.0	2.8	0.9	9.7	7.5	JX AVI-LANCHE RUSSELL JOLENE 17371 {6}		AVILA RICHARD & JENNIFER M
FOOTHILL VICEROY 26306	840003141916691	34	150	1,075	66	48	3.08	3.3	-0.5	0.7	3.4	1.0	11.0	8.7	FOOTHILL VISIONARY 22199	81	AHLEM FOOTHILL FARMS
AVI-LANCHE VICEROY EVELYN 18338	840003131411726	41	150	1,362	54	48	2.96	4.3	0.4	1.2	3.1	0.5	7.5	8.6	AVI-LANCHE IVORY EVELYN 15057	70	AVILA RICHARD & JENNIFER M
FOOTHILL VICEROY 26425	840003141916810	35	150	878	62	46	3.07	3.1	0.3	0.9	3.2	1.1	11.8	8.7	FOOTHILL REGAL 22253 {6}	81	AHLEM FOOTHILL FARMS
JCJ VICEROY 37555	840003140807026	34	150	1,098	64	45	3.07	3.6	-0.2	0.6	2.3	0.9	10.6	8.4	JCJ MARVEL 32895	78	AHLEM, JAMES
TWIN STAR VICEROY 4175 {4}	067764175	34	150	1,050	60	45	3.03	3.3	0.4	1.3	3.1	0.9	11.7	8.2	TWIN STAR MARX 2750 {3}	82	TWIN STAR DAIRY
YOSEMITE VICEROY LAYNE 36854	840003142355286	41	150	1,099	64	44	3.05	4.2	0.5	0.7	3.6	0.5	9.2	8.8	YOSEMITE LAYNE VOLTAGE 34463	74	RUSSELL, COLIN R
AHLEM VICEROY PRINCESS 6744	067766744	40	150	869	59	43	2.99	3.2	0.9	1.8	3.2	1.0	10.6	8.3	AHLEM LEMONHEAD PRINCESS 4725		AHLEM FARMS JERSEYS
BW VICEROY LIZZIE C585	173283747	35	150	1,156	51	41	3.01	3.6	1.8	2.8	3.2	1.0	14.9	8.1	BW JURY NEW YEAR Y448	86	BRENTWOOD FARMS
HI-LAND VICEROY CARLY	067409458	32	150	968	64	47	3.01	2.5	0.1	0.9	3.6	0.5	6.2	7.8	HI-LAND DIMENSION CLARION		CHAMBERLAIN GREG & BENJAMIN
RED TOP VICEROY 37799	840003139713105	42	150	1,412	64	53	3.08	2.9	-0.4	0.4	2.1	0.9	4.0	8.0	RED TOP CREDIBULL 29873	81	RED TOP JERSEYS
HI-LAND VICEROY FRANCE	067759342	32	150	1,329	55	48	3.06	3.8	1.0	1.5	3.3	0.7	5.1	8.3	HI-LAND FORMIDABLE FILLY		CHAMBERLAIN GREG & BENJAMIN
YOSEMITE VICEROY COLTON 36933	840003142355365	35	150	1,238	57	45	2.97	3.8	0.0	1.0	3.5	1.2	12.2	8.4	YOSEMITE COLTON ACTION 34579	83	RUSSELL, LARS WILLIAM
NYMAN VICEROY 27607	172910071	34	150	1,203	51	44	3.01	3.5	2.3	3.1	3.5	0.1	9.3	7.4	NYMAN TETON 24466	74	LIVE OAK DAIRY
AHLEM VICEROY VETTE 53417	067853417	41	150	905	64	41	3.02	4.0	-0.6	-0.1	2.5	1.2	15.5	8.3	AHLEM CRITIC VETTE 49103		AHLEM FARMS PARTNERSHIP
CDF VICEROY 84776	840003143183376	34	149	1,201	63	47	3.04	3.4	-0.3	0.4	3.5	0.7	9.0	8.3	CDF PERFORM 79292	79	CDFD-HARTLEY
HILMAR VICEROY 5298	840003141575915	34	149	980	65	45	3.00	2.9	-0.3	0.3	2.1	0.9	8.5	8.1	HILMAR LEXICON 2348		AHLEM, CHARLES
YOSEMITE VICEROY NITRO 36583	840003142355015	42	149	1,122	45	45	3.06	4.0	2.9	3.4	2.8	0.1	6.8	8.0	YOSEMITE NITRO KILOWATT 34243	75	RUSSELL, COLIN R
FOOTHILL VICEROY 24843	840003135649187	34	149	1,014	50	40	3.00	4.3	1.4	2.0	3.0	0.9	13.0	8.3	FOOTHILL MARVEL 21052	78	AHLEM FOOTHILL FARMS
CLOVER PATCH VICEROY PEPPER	173408904	40	149	1,350	55	51	3.04	3.5	-0.3	1.3	3.7	1.1	9.1	7.7	CLOVER PATCH REGENCY PEPSI		KOZAK, ALAN
HILMAR VICEROY 6109	840003134977917	33	149	1,082	65	49	3.03	2.4	-0.1	1.2	4.0	0.5	5.6	7.7	HILMAR BLADE 49067		AHLEM, MARK
FOOTHILL VICEROY 25030	840003138931947	34	149	991	60	42	3.13	3.6	1.0	1.6	3.0	0.7	13.5	8.2	FOOTHILL MARVEL 21118	75	AHLEM FOOTHILL FARMS
O.F. VICEROY KARYN	067910085	42	149	1,066	52	41	3.04	4.1	0.5	1.3	2.4	1.1	20.2	7.6	O.F. NIKON KARYN-P-ET	85	OWENS FARMS INC
AVI-LANCHE VICEROY BELLA 25540	840003148504436	35	149	935	58	37	3.07	3.4	2.2	2.9	2.8	1.0	13.9	7.7	AVI-LANCHE MASTERS BELLA 15128	84	AVILA RICHARD & JENNIFER M

Name	Reg #	Rel	JPI	Parent Average										Dam	Dam Score	Owner	
				Milk	Fat	Prot	SCS	PL	DPR	CCR	HCR	PTAT	JUI				EFI
Daughters of CO-OP AD WORLD CUP {5}-ET				AJCA: JE840003126073776 (GT)				JH1F		NAAB: 1JE935							
AHLEM WORLD CUP FINESSE 53000 {6}-ET	067853000	36	162	690	42	37	2.89	4.9	2.0	2.5	3.7	1.2	17.2	8.7	AHLEM DAYBREAK FINESSE 40686	90	AHLEM FARMS PARTNERSHIP
AHLEM WORLD CUP FINESSE 53036 {6}-ET	067853036	36	162	690	42	37	2.89	4.9	2.0	2.5	3.7	1.2	17.2	8.7	AHLEM DAYBREAK FINESSE 40686	90	AHLEM FARMS PARTNERSHIP
FOREST GLEN WORLD CUP EMMY {6}	067784618	35	155	781	41	38	2.90	5.3	1.6	3.0	3.6	1.1	16.5	8.6	FOREST GLEN CHILI EMMY		BANSEN STANLEY K & DORA H
CLOVER PATCH W CUP LUANA {6}	173408726	35	154	570	47	33	2.89	5.5	1.4	2.4	3.3	0.8	15.9	7.0	CLOVER PATCH PRIDE LUANN	71	KOZAK, ALAN
JX CLOVER PATCH W CUP ANNA {6}	173408632	35	149	680	46	41	2.92	3.4	0.1	1.2	3.3	1.1	16.4	6.7	JX CLOVER PATCH HARRIS ALLURE {5}	80	KOZAK, ALAN
Daughters of D&E CRITIC VERN-P-ET				AJCA: JEUSA000067176284 (GT)				JH1F		NAAB: 11JE1184							
RED TOP VERN 43665	840003149442520	33	153	1,388	65	54	3.00	2.3	-1.5	-1.3	1.3	0.6	7.3	8.6	RED TOP ATTACK 34763	75	RED TOP JERSEYS
AVI-LANCHE VERN ALICE 16753	840003131651633	41	153	1,141	54	47	2.89	3.9	-0.4	0.5	2.3	0.7	8.2	8.5	D&E CHILI ALICE 13961	76	AVILA RICHARD & JENNIFER M
FOOTHILL VERN 25658	840003138932575	35	150	1,147	56	48	2.99	3.1	0.3	0.3	1.3	0.6	5.2	8.3	FOOTHILL VERNON 21425	86	AHLEM FOOTHILL FARMS
Daughters of DP CHISEL DIEGO-ET				AJCA: JEUSA000119610341 (GT)				JH1F		NAAB: 7JE1547							
BOHNERTS DIEGO DELUTH	840003151790141	35	155	1,168	60	40	2.80	4.8	-0.2	-0.1	1.3	1.1	7.9	8.0	BOHNERTS MONUMENT DELANNY		BOHNERT JERSEYS
Daughters of DP MARVEL ISAAC-ET				AJCA: JEUSA000067481604 (GT)				JH1F		NAAB: 11JE1186							
NYMAN ISAAC 26913	119917783	35	154	1,094	53	45	2.97	3.7	1.1	2.1	1.0	0.9	13.3	8.0	NYMAN VICEROY 23930	80	NYMAN BROS
Daughters of DP NXLEVEL-ET				AJCA: JEUSA000119095209 (GT)				JH1F		NAAB: 200JE1035							
FOUR J NXLEVEL 12952	840003148596247	38	164	978	80	52	3.10	3.2	-1.3	-0.8	0.2	1.5	12.6	8.1	FOUR J MACKENZIE 21600		FOUR J JERSEYS
RIVER VALLEY NXLEVEL 2053	840003133234932	38	164	1,147	67	53	2.98	3.8	-1.2	-0.5	1.6	1.0	8.6	8.9	RIVER VALLEY PFIT DIXIE 1089-ET	84	RIVER VALLEY FARM
RIVER VALLEY NXLEVEL SARINE 5443-ET	067725443	37	163	1,078	81	51	2.90	2.8	-2.2	-1.6	-0.1	1.3	10.2	7.9	RIVER VALLEY SAXONP SARINE 1583 {6}-ET		RIVER VALLEY FARM
FOOTHILL NXLEVEL 26693	840003141917078	31	163	832	68	49	2.98	3.5	-0.6	0.4	0.5	1.2	7.3	7.8	JCJ KWYNN 20209	80	AHLEM FOOTHILL FARMS
FOOTHILL NXLEVEL 26744	840003141917129	32	161	1,446	69	58	2.97	3.5	-2.4	-2.1	-0.1	1.2	9.9	8.1	FOOTHILL MARCIN 18466 {6}	79	AHLEM FOOTHILL FARMS
DODAN LILLY NXLEVEL LAYLA	119807004	38	159	1,380	65	59	3.00	3.3	-2.2	-1.6	0.5	1.4	8.0	8.2	DODAN AXIS LILY LILLIAN	74	D & D JERSEYS
SANDCREEKS NXLEVEL MARGURITE-ET	840003136310349	38	157	1,108	67	46	3.02	3.8	0.3	0.9	0.8	1.2	10.9	8.1	AHLEM PHAROAH MAGGIE 45070-ET	83	HAYWOOD, ETHAN
SR NXLEVEL GETDOWN	173156245	38	157	1,325	81	58	3.09	2.7	-1.7	-1.2	-1.0	1.2	6.2	8.0	SR MACKENZIE GETUP	83	SPRUCE ROW FARM, INC.
FOUR J NXLEVEL 13164	840003150874642	37	157	955	72	48	3.14	3.8	-0.3	0.2	0.3	1.3	10.3	8.0	FOUR J MACKENZIE 21497		FOUR J JERSEYS
KESSENICH NELEVEL 1601	067701601	38	154	878	70	49	3.14	3.1	-0.6	0.3	1.5	1.4	12.2	7.8	RIVER VALLEY PRMIUM PFENNIG 1228-ET		KESSENICH FARMS LLC
FOOTHILL NXLEVEL 27562	840003143956744	32	153	1,131	73	53	3.02	2.3	-0.4	-0.3	0.5	0.3	-4.4	8.1	JCJ BRIER 19298	69	AHLEM FOOTHILL FARMS
SR NXLEVEL RELAY	173156740	32	152	1,001	56	51	3.04	3.9	-1.0	-0.7	0.7	1.1	10.4	8.2	SR DAVID REPLAY	90	SPRUCE ROW FARM, INC.
Daughters of DUTCH HOLLOW MACCOY-ET				AJCA: JE840003126920569 (GT)				JH1F		NAAB: 14JE721							
OAK LANE MACCOY 2160-ET	067742160	36	157	978	75	50	2.99	3.2	-1.5	-1.4	0.2	1.5	12.8	8.0	OAKLANE CHISEL DELLA 2130-ET	84	OAK LANE JERSEYS
Daughters of GLYNN HEADLINE NEWS-ET				AJCA: JEUSA000117315110 (GT)				JH1F		NAAB: 7JE1184							
SHAN-MAR NEWS COMMENT	067721511	41	154	1,186	58	52	2.90	4.2	-0.8	-1.2	-0.5	1.0	4.5	8.1	SHAN-MAR MACKENZIE CHARINA	82	GARDNER MARK & SHANNON
Daughters of GLYNN VALENTINO MARCIN				AJCA: JEUSA000117360129 (GT)				JH1C		NAAB: 11JE1117							
NYMAN MARCIN 28910	173239056	35	152	1,534	55	52	2.97	3.7	-1.2	-1.1	1.5	1.4	14.3	8.6	NYMAN VICEROY 23930	80	NYMAN BROS
Daughters of HILLVIEW LISTOWEL-P				AJCA: JEUSA000067333440 (GT)				JH1F		NAAB: 200JE1045							
AVI-LANCHE LISTOWEL TALASI 19199-ET	840003131412587	36	157	739	68	46	3.01	3.9	-1.1	-0.6	0.7	1.2	10.5	8.2	AVI-LANCHE MCKENZIE TALASI 15452	83	AVILA RICHARD & JENNIFER M
YOSEMITE LISTOWEL VERN 38075	840003149700396	36	156	1,031	51	45	2.94	4.3	0.7	1.2	1.8	0.6	6.9	8.1	YOSEMITE VERN KILOWATT V33832-P	78	YOSEMITE JERSEY DAIRY
DUTCH HOLLOW LISTOWEL MARCELLA	840003148600796	36	154	1,149	43	47	2.96	4.1	1.1	2.3	2.5	1.2	13.0	8.4	JX DUTCH HOLLOW REGENCY MARILLA {6}	86	CHITTENDEN, PAUL C
GOLDEN MEADOWS LISTOWEL 4077	173213056	29	153	960	53	44	2.90	4.0	0.5	1.5	2.0	0.5	5.9	7.9	GOLDEN MEADOWS VICEROY 3188	75	DIAS ROBERT T. & FANELLI ROB
FOREST GLEN LISTOWEL SURI	067784554	28	150	920	45	40	2.84	4.0	0.6	2.0	2.6	1.2	8.8	8.1	FOREST GLEN LEMONHEAD SUNNY	76	BANSEN, DAN K
AHLEM LISTOWEL BUTTONS 51993	075851993	37	150	1,273	44	45	2.89	4.1	-1.0	-0.1	1.2	1.4	12.0	8.7	AHLEM AXIS BUTTONS 45034-ET	84	AHLEM FARMS PARTNERSHIP
DUPAT LISTOWEL 18054	840003147298704	37	150	968	46	42	2.88	4.6	0.8	1.1	0.9	1.0	9.3	8.2	DUPAT KLYDE 13642	86	WICKSTROM JERSEY FARMS INC

Name	Reg #	Rel	JPI	Parent Average										JUI	EFI	Dam	Dam Score	Owner	
				Milk	Fat	Prot	SCS	PL	DPR	CCR	HCR	PTAT							
Daughters of JX AHLEM HARRIS BALTAZAR {5}-ET AJCA: JEUSA000074067612 (GT) JH1F NAAB: 29JE4008																			
JX CLOVER PATCH BALR LAKES {6}	173408883	35	149	1,083	58	44	2.97	3.8	-0.7	-0.5	1.0	1.3	13.6	7.8	CLOVER PATCH PERRY LYNN		81	KOZAK, ALAN	
Daughters of JX CO-OP MARLO CURRY {3}-ET AJCA: JE840003012658854 (GT) JH1F NAAB: 1JE971																			
JX MM CURRY 4965 {4}	840003151203369	25	151	693	65	37	2.92	3.7	0.2	0.7	1.1	1.1	11.4	6.6	JX MM LUDA 21942 {4}		81	MISTY MEADOW DAIRY	
Daughters of JX CROSSWIND PRIAPUS {3} AJCA: JEUSA000119499535 (GT) JH1F NAAB: 14JE742																			
JX CAL-MART PRIAP PRIS 9920 {4}-ET	067359920	36	168	944	58	43	2.97	4.2	1.2	1.3	2.0	1.5	16.2	7.7	CAL-MART NIKON PORTIA 7487		81	MARTIN DAIRY LLC	
JX CAL-MART PRIAP PAITON 9924 {4}-ET	067359924	36	168	944	58	43	2.97	4.2	1.2	1.3	2.0	1.5	16.2	7.7	CAL-MART NIKON PORTIA 7487		81	MARTIN DAIRY LLC	
JX CAL-MART PRIAP PAGE 9922 {4}-ET	067359922	36	168	944	58	43	2.97	4.2	1.2	1.3	2.0	1.5	16.2	7.7	CAL-MART NIKON PORTIA 7487		81	MARTIN DAIRY LLC	
JX PEAK DBLN PRIIPS 81255 {4}-ET	840003149335110	36	161	1,304	57	49	2.86	3.9	0.2	0.1	2.1	1.4	13.4	6.4	JX FARIA BROTHERS HARRIS DUBLIN {4}		81	PEAK GENETICS	
JX PEAK DBLN PRIIPS 81259 {4}-ET	840003149335114	36	161	1,304	57	49	2.86	3.9	0.2	0.1	2.1	1.4	13.4	6.4	JX FARIA BROTHERS HARRIS DUBLIN {4}		81	PEAK GENETICS	
JX AHLEM PRIAPUS CANDICE 52993 {4}	067952993	35	161	534	60	29	2.85	4.6	0.9	0.8	2.5	1.8	21.7	8.0	AHLEM MALACHI CANDICE 49000		83	AHLEM FARMS PARTNERSHIP	
JX CAL-MART PRIAP LILY 9918 {4}-ET	067359918	36	157	939	48	40	2.86	5.1	0.7	0.2	1.7	1.4	17.9	8.2	CAL-MART AXIS LARK 7505		87	MARTIN DAIRY LLC	
JX CAL-MART PRIAP LILIE 9921 {4}-ET	067359921	36	157	939	48	40	2.86	5.1	0.7	0.2	1.7	1.4	17.9	8.2	CAL-MART AXIS LARK 7505		87	MARTIN DAIRY LLC	
JX CAL-MART PRIAP MORIT 9923 {4}-ET	067359923	35	156	1,097	61	43	2.92	4.2	0.1	0.5	2.9	1.4	13.6	8.2	JX CAL-MART LEONEL MEGGY 7961 {4}		78	MARTIN DAIRY LLC	
JX FOREST GLEN PRIAPUS ANDI {4}	067784590	35	155	1,145	61	45	2.93	4.3	-1.3	-1.0	2.0	1.6	13.8	8.3	JX FOREST GLEN HARRIS ANDI {5}		75	FOREST GLEN JERSEYS	
JX AHLEM PRIAPUS MOONLITE 53068 {4}	067853068	35	151	743	56	31	2.89	4.2	1.5	1.4	2.4	1.5	20.4	8.0	JX AHLEM CHARLES MOONLITE 48987 {6}		81	AHLEM FARMS PARTNERSHIP	
Daughters of JX DUPAT JLS AVON KLAY {3}-P-ET AJCA: JE840003127607528 (GT) JH1F NAAB: 7JE1569																			
JX KASH-IN AVON KLAY 55923 {4}	840003150864909	28	161	1,127	54	43	2.82	3.9	0.2	0.9	2.8	1.6	20.8	8.3	KASH-IN CHROME 49729-ET		81	RANCHO TERESITA DAIRY	
JX AHLEM AVON KLAY BUTTONS 53049 {4}-ET	067853049	36	152	1,037	41	40	2.98	4.8	0.5	1.5	2.9	1.7	20.3	8.4	JX AHLEM SULLY BUTTONS 46123 {5}-ET		86	AHLEM FARMS PARTNERSHIP	
Daughters of JX DUPAT JLS AVON STEPH {3}-P-ET AJCA: JE840003127607527 (GT) JH1F NAAB: 7JE1570																			
JX FARIA BROTHERS STEPH 411218 {4}-ET	840003151356461	34	168	1,205	71	48	2.93	4.0	0.1	-0.1	1.0	1.2	14.3	5.7	JX FARIA BROTHERS MARLO 129561 {3}		81	FARIA DAIRY	
JX CAL-MART STEPH WANDIE 9946 {4}-ET	067359946	36	162	1,266	66	47	2.92	3.4	0.2	0.4	2.3	1.0	12.3	8.5	CAL-MART VOLCANO WELDA 7290		85	MARTIN DAIRY LLC	
Daughters of JX FARIA BROTHERS BILL RUSSELL {4} AJCA: JE840003135124397 (GT) JH1F NAAB: 29JE4068																			
JX FARIA BROTHERS RUSSELL 416266 {4}-ET	840003151361509	34	191	1,330	82	54	2.85	4.1	-0.1	0.1	2.2	1.2	11.4	6.0	JX FARIA BROTHERS MARLO 129561 {3}		81	FARIA DAIRY	
Daughters of JX FARIA BROTHERS BRAD STEVENS {5} AJCA: JE840003126052303 (GT) JH1C NAAB: 1JE957																			
JX SANDCREEKS BRADSTV BOLIVIA 304 {6}-ET	840003144012315	36	168	1,339	63	53	2.89	3.9	-0.9	-0.2	1.3	1.3	15.8	6.5	PINE-TREE FORMIDABLE FRECKLES-ET		85	SAND CREEK DAIRY LLC	
Daughters of JX FARIA BROTHERS CESPEDES {3}-ET AJCA: JE840003135124402 (GT) JH1F NAAB: 1JE1057																			
JX FARIA BROTHERS CESPEDES 419229 {4}-ET	840003151364472	34	194	866	91	51	2.97	4.5	-0.3	-0.6	0.4	1.8	17.9	4.9	JX FARIA BROTHERS MACKENZIE 315586 {3}		81	FARIA BROTHERS DAIRIES	
JX FARIA BROTHERS CESPEDES 421284 {4}-ET	840003199675461	34	187	1,056	84	51	2.85	3.7	-0.5	-0.9	-0.5	1.4	16.0	6.3	JX FARIA BROTHERS MESSI 309075 {4}-ET		81	FARIA BROTHERS DAIRIES	
JX FARIA BROTHERS CESPEDES 419051 {4}-ET	840003151364294	34	186	1,066	70	48	2.89	5.2	0.5	-0.1	0.6	1.9	19.4	6.2	JX AVI-LANCHE MARLO LETA 25005 {3}-ET		81	FARIA BROTHERS DAIRIES	
JX FARIA BROTHERS CESPEDES 420223 {4}-ET	840003199674400	36	182	1,496	80	62	2.93	3.5	-0.9	-1.3	0.2	0.9	8.2	5.6	JX FARIA BROTHERS HARRIS JUVENTUS {5}-ET		82	FARIA DAIRY	
JX CHAP-COM CESPEDES MADISON {4}-ET	840003141725791	35	173	1,088	62	48	2.89	4.5	0.2	-0.2	0.9	1.5	18.7	6.2	JX LYLESTANLEY AVON MY TY 2349 {3}		81	CHAP-COM JERSEYS	
Daughters of JX FARIA BROTHERS EUSEBIO {4}-ET AJCA: JE840003124526334 (GT) JH1F NAAB: 1JE921																			
JX SHJ EUSEBIO MALIBU {5}-P	067192965	39	155	1,355	70	55	2.95	2.3	-1.6	-1.0	-1.1	0.9	8.9	8.3	HILMAR MAGNUM 9195 {6}-P		85	SOUTHERN HERITAGE JERSEYS	
Daughters of JX FARIA BROTHERS FAMILIA {3}-ET AJCA: JE840003126052286 (GT) JH1C NAAB: 551JE1699																			
JX MM FAMILIA 4847 {4}	840003151203251	34	155	1,087	78	44	2.93	2.9	-0.4	-0.2	0.5	1.5	7.8	4.7	JX MM GSP 22249 {3}		81	MISTY MEADOW DAIRY	
JX MM FAMILIA 4865 {4}	840003151203269	35	149	824	76	40	2.91	3.0	-0.1	-0.3	-0.8	1.5	12.7	6.1	JX MM GSP 21864 {4}		81	MISTY MEADOW DAIRY	
Daughters of JX FARIA BROTHERS FOURNETTE {3}-ET AJCA: JE840003135124113 (GT) JH1F NAAB: 7JE1600																			
JX FARIA BROTHERS FOURNETTE 416043 {4}-ET	840003151361286	35	189	1,381	74	60	2.80	3.5	-0.5	-0.2	1.4	1.3	14.5	5.7	JX FARIA BROTHERS RONALDO 303857 {4}		81	FARIA BROTHERS DAIRIES	
JX FARIA BROTHERS FOURNETTE 416058 {4}-ET	840003151361301	33	177	1,495	66	54	2.92	3.7	0.4	1.4	2.2	1.4	14.7	4.7	JX FARIA BROTHERS SAINT 321140 {3}		81	FARIA BROTHERS DAIRIES	

Name	Reg #	Rel	JPI	Parent Average										JUI	EFI	Dam	Dam Score	Owner
				Milk	Fat	Prot	SCS	PL	DPR	CCR	HCR	PTAT						
JX FARIA BROTHERS FOURNETTE 416214 {4}-ET	840003151361457	36	170	1,912	71	68	2.95	2.6	-1.0	-0.7	1.0	0.7	4.7	5.6	JX FARIA BROTHERS HARRIS JUVENTUS {5}-ET	82	FARIA DAIRY	
JX FARIA BROTHERS FOURNETTE 419191 {4}	840003151364434	34	164	1,298	57	47	2.85	4.0	0.5	0.8	1.1	1.2	14.2	6.3	JX FARIA BROTHERS LISTOWEL 320186 {4}-ET		FARIA DAIRY	

Daughters of JX FARIA BROTHERS FUTURE {3}-ET		AJCA: JE840003126052250 (GT)										JH1F		NAAB: 1JE966			
JX SANDCREEKS FUTURE PANAMA 322 {4}-ET	840003144012333	36	163	1,138	62	43	2.95	4.0	0.5	0.6	0.9	1.7	18.8	7.3	PINE-TREE FORMIDABLE FRECKLES-ET	85	SAND CREEK DAIRY LLC
JX CROSSWIND FUTURE 8871 {4}-ET	840003150620236	35	157	914	54	42	2.91	3.7	-0.1	0.2	1.8	2.0	22.5	8.5	JX CROSSWIND VANDRELL 6870 {3}-ET		CROSSWIND JERSEYS
JX CROSSWIND FUTURE 8875 {4}-ET	840003150620240	35	157	914	54	42	2.91	3.7	-0.1	0.2	1.8	2.0	22.5	8.5	JX CROSSWIND VANDRELL 6870 {3}-ET		CROSSWIND JERSEYS
JX CROSSWIND FUTURE 8902 {4}-ET	840003150620267	35	157	914	54	42	2.91	3.7	-0.1	0.2	1.8	2.0	22.5	8.5	JX CROSSWIND VANDRELL 6870 {3}-ET		CROSSWIND JERSEYS
JX RED TOP FUTURE 44130 {4}	840003150438568	29	149	861	58	39	2.97	3.5	0.2	-0.3	1.4	1.6	17.9	8.4	JX RED TOP REGAL 32486 {3}	82	RED TOP JERSEYS

Daughters of JX FARIA BROTHERS JODECI {3}		AJCA: JE840003126051999 (GT)										JH1F		NAAB: 1JE964			
JX FARIA BROTHERS JODECI 181843 {4}	840003144724563	35	184	1,214	75	54	2.91	4.6	-0.2	0.1	1.9	1.3	14.6	5.5	JX FARIA BROTHERS LEONEL 290670 {4}	80	FARIA BROTHERS DAIRIES
JX FARIA BROTHERS JODECI 414894 {4}-ET	840003151360137	35	173	1,069	76	53	2.99	3.3	-0.7	-0.5	2.3	1.2	11.5	6.0	JX FARIA BROTHERS NXLEVEL 310247 {5}-ET		FARIA DAIRY
JX FARIA BROTHERS JODECI 412814 {4}-ET	840003151358057	35	173	1,069	76	53	2.99	3.3	-0.7	-0.5	2.3	1.2	11.5	6.0	JX FARIA BROTHERS NXLEVEL 310247 {5}-ET		FARIA DAIRY
JX THV JODECI BENA 4884 {4}	840003147841597	35	164	940	69	45	2.90	3.4	-0.5	-0.7	1.9	1.3	9.1	7.5	JX BIG STAR MARLO BENA 9767 {3}		TAUCHEN ABAGAE & INDIA
JX AVI-LANCHE JODECI KATEE 19643 {4}-ET	840003131413031	36	160	554	63	35	2.90	4.4	0.2	0.3	2.4	1.4	17.8	7.3	AVI-LANCHE DAZZLER KATEE 12637	84	AVILA RICHARD & JENNIFER M
JX MM JODECI 4845 {4}	840003151203249	29	155	1,050	55	50	2.92	3.6	-0.6	0.1	2.0	0.7	8.9	7.5	JX MM VISIONARY 19596 {5}		HOGAN, DAVID L
JX MM JODECI 4911 {4}	840003151203315	28	151	654	66	44	3.07	3.2	-0.6	-0.2	1.1	1.0	12.1	7.3	MM MACKENZIE 20049 {4}	74	MISTY MEADOW DAIRY
JX FOREST GLEN JODECI BRANDI {4}	067784586	35	150	788	53	40	2.94	4.0	0.1	0.6	3.0	0.9	12.7	7.9	FOREST GLEN DAYBREAK BRANDI		BANSEN, DAN K
JX D&E JODECI VIRTUE 19964 {4}-ET	840003131413352	39	150	1,018	60	48	3.05	3.1	-0.6	-0.4	1.9	1.0	9.6	7.8	ALL LYNNS IMPULS VIRTUE-ET	90	AVILA RICHARD & JENNIFER M

Daughters of JX FARIA BROTHERS KEVIN GARNETT {3}-ET		AJCA: JE840003135124344 (GT)										JH1F		NAAB: 29JE4070			
JX FARIA BROTHERS GARNETT 414811 {4}-ET	840003151360054	33	183	1,396	76	52	2.93	4.0	-0.4	0.2	1.8	1.6	20.2	5.1	JX FARIA BROTHERS SAINT 321140 {3}		FARIA BROTHERS DAIRIES
JX FARIA BROTHERS GARNETT 413768 {4}-ET	840003151359011	33	183	1,396	76	52	2.93	4.0	-0.4	0.2	1.8	1.6	20.2	5.1	JX FARIA BROTHERS SAINT 321140 {3}		FARIA BROTHERS DAIRIES
JX FOREST GLEN GARNETT TIA {4}	067784684	34	163	1,381	57	49	2.88	4.7	-0.7	-0.4	1.5	1.5	20.1	8.5	FOREST GLEN VISIONARY MAN TIA		FOREST GLEN JERSEYS

Daughters of JX FARIA BROTHERS MALDINI {4}-ET		AJCA: JE840003135124483 (GT)										JH1F		NAAB: 7JE1604			
JX FARIA BROTHERS MALDINI 412953 {4}-ET	840003151358196	35	186	1,359	70	54	2.85	3.8	0.2	0.7	2.3	1.3	14.5	5.6	JX FARIA BROTHERS VANDRELL 308720 {3}	84	FARIA BROTHERS DAIRIES
JX FARIA BROTHERS MALDINI 416051 {4}-ET	840003151361294	34	180	1,093	78	47	2.84	3.1	-0.3	-0.3	1.3	1.3	17.4	4.8	JX FARIA BROTHERS MARLO 310712 {3}		FARIA BROTHERS DAIRIES
JX FARIA BROTHERS MALDINI 419204 {5}-ET	840003151364447	33	178	1,159	82	53	2.84	2.7	-1.0	-0.7	0.8	1.1	11.9	5.7	JX FARIA BROTHERS RONALDINHO 329885 {4}-		FARIA BROTHERS DAIRIES

Daughters of JX FARIA BROTHERS MESSI {5}-ET		AJCA: JE840003124526297 (GT)										JH1C		NAAB: 200JE913			
JX FOUR J MESSI 12579 {4}	840003148595874	38	153	1,106	74	54	2.97	2.7	-2.8	-2.4	-1.1	1.2	12.3	8.7	FOUR J MACKENZIE 21482 {3}	83	FOUR J JERSEYS

Daughters of JX FARIA BROTHERS RONALDINHO {3}		AJCA: JE840003126052015 (GT)										JH1F		NAAB: 7JE1503			
JX JCJ RONALDINHO 39642 {4}	840003146674672	29	163	1,655	73	61	2.91	2.5	-1.9	-1.9	0.4	1.4	14.0	8.5	JX JCJ IVORY 34761 {5}	80	AHLEM, JAMES
JX ROYAL RONALDINHO 25232 {4}	840003132289450	29	152	1,356	57	57	2.95	1.7	-0.9	0.0	2.8	1.4	10.3	4.8	JX ROYAL VANDRELL 172247 {3}	81	ROYAL GENETICS

Daughters of JX FARIA BROTHERS RONALDO {3}-ET		AJCA: JE840003124526292 (GT)										JH1F		NAAB: 1JE922			
JX MM RONALDO 4821 {4}	840003151203225	34	168	1,498	68	60	2.73	2.4	-1.4	-0.9	0.2	0.8	5.4	7.2	JX MM VISIONARY 16325 {4}	75	MISTY MEADOW DAIRY
JX MM RONALDO 4861 {4}	840003151203265	29	167	1,565	77	61	2.89	2.0	-1.2	-0.9	-0.5	1.0	5.6	6.6	JX MM LUDA 22111 {5}		HOGAN, DAVID L
JX MM RONALDO 4840 {4}	840003151203244	30	164	1,622	74	65	2.90	1.8	-1.9	-1.7	-0.1	0.8	3.6	7.2	JX MM IMPISH 21687 {5}		MISTY MEADOW DAIRY
JX FOREST GLEN RONALDO IBIS {4}	067784630	31	162	1,352	66	56	2.74	2.2	-1.0	-0.7	0.1	1.5	11.2	8.4	JX FOREST GLEN LEMONHEAD IBIS {4}		BANSEN STANLEY K & DORA H
JX MM RONALDO 4936 {4}	840003151203340	30	160	1,616	72	61	2.86	1.7	-1.4	-1.4	-1.3	1.2	6.9	6.6	JX MM GSP 21537 {4}		MISTY MEADOW DAIRY
JX MM RONALDO 4990 {4}	840003151203394	39	160	1,309	79	58	2.90	2.3	-1.6	-1.5	-0.6	0.9	3.2	6.3	JX MM MACKENZIE 21852 {3}		MISTY MEADOW DAIRY
JX MM RONALDO 4986 {4}	840003151203390	39	157	1,551	78	66	2.81	0.8	-3.9	-3.3	-1.6	1.1	5.2	6.3	JX MM MESSI 21895 {6}		MISTY MEADOW DAIRY
JX MM RONALDO 4935 {4}	840003151203339	30	154	1,421	76	56	2.85	1.3	-2.0	-1.9	-1.0	1.4	9.1	6.5	JX MM GSP 21573 {4}		MISTY MEADOW DAIRY
JX FOREST GLEN RONALDO GEMMA {4}	067784659	31	154	1,326	66	53	2.84	2.1	-0.9	-0.2	0.3	0.6	2.2	8.0	FOREST GLEN LANCER GEMMA		BANSEN STANLEY K & DORA H
JX SANDCREEKS A RONALDO ZESTY {4}	840003144011964	41	152	1,004	61	46	2.83	2.8	-0.7	-0.3	-0.3	1.2	11.2	8.1	SANDCREEKS NIKON ZENA-ET	86	HAYWOOD, AUSTIN

Name	Reg #	Rel	JPI	Parent Average										JUI	EFI	Dam	Dam Score	Owner
				Milk	Fat	Prot	SCS	PL	DPR	CCR	HCR	PTAT						
Daughters of JX FARIA BROTHERS RONDO {3}-ET AJCA: JE840003140305947 (GT) JH1F NAAB: 29JE4092																		
JX SCHULTZ RONDO 5187 {4}-ET	840003149135118	33	176	1,330	75	58	2.81	2.8	-2.4	-1.9	0.1	1.2	15.3	5.4	JX SCHULTZ HARRIS NICHOLS {5}		HUFFARD DAIRY FARMS	
Daughters of JX FARIA BROTHERS VERNE LUNDQUIST {3}-ET AJCA: JE840003135124350 (GT) JH1F NAAB: 29JE4071																		
JX ABS TLD LUNDQUIST 4503 {4}	840003146074503	35	169	1,110	65	47	2.87	3.7	0.9	1.6	1.8	1.3	15.0	6.7	JX FARIA BROTHERS ST. ROSE OF LIMA {4}-ET		ABS GLOBAL INC	
Daughters of JX HIGHVIEW GUNSMOKE {3} AJCA: JE840003130020244 (GT) JH1F NAAB: 14JE762																		
JX WILSONVIEW GUNSMOKE SAMANTHA {4}	173385887	35	165	1,114	70	48	2.86	3.4	-1.3	-0.7	0.4	1.4	17.3	7.9	JX WILSONVIEW EUSIBIO SCRATCH {5}		WILSONVIEW DAIRY	
JX AHLEM GUNSMOKE LUCY 53058 {4}	067853058	36	152	908	57	38	2.88	4.2	-0.3	0.1	1.3	1.5	17.6	8.3	AHLEM PHAROAH LUCY 49084	78	AHLEM FARMS PARTNERSHIP	
Daughters of JX KASH-IN SILAS {5}-P-ET AJCA: JE840003132715648 (GT) JH1F NAAB: 7JE1557																		
JX AHLEM SILAS LILAC 52866 {6}	067952866	36	152	1,016	71	50	2.96	2.3	-0.7	-0.3	0.8	0.8	8.7	8.1	AHLEM BOWMAN LILAC 44319	80	AHLEM FARMS PARTNERSHIP	
Daughters of JX ROCK SOLID ANVIL {3} AJCA: JEUSA000075211026 (GT) JH1F NAAB: 200JE1126																		
JX ROC-BOT ANVIL KELILAH 10370 {4}	840003200854340	34	153	1,509	54	57	2.96	2.8	-0.6	-0.1	1.5	1.3	13.0	4.8	JX ROC-BOT CLEARVISION 8003 {3}	83	ROCK BOTTOM DAIRY	
Daughters of JX SCHULTZ VOLCANO HARRIS {4} AJCA: JEUSA000118157731 (GT) JH1F NAAB: 29JE3866																		
JX AJ HARRIS 3695 {5}	067443695	43	159	1,384	60	54	2.91	2.8	-0.8	0.2	1.3	1.2	12.2	8.3	AJ PILGRIM 2571-ET	82	ALBRIGHT ALLEN E & FAMILY	
JX RIVER VALLEY HARRIS 2059 {5}	840003133234938	42	153	1,598	66	65	2.92	1.3	-3.2	-2.0	0.8	1.4	11.6	8.0	RIVER VALLEY RGNCY FRCRCKER 1710-ET		RIVER VALLEY FARM	
JX RIVER VALLEY HARRIS 2066 {5}	840003133234945	41	151	1,839	75	66	2.91	1.4	-4.3	-3.3	0.3	0.9	5.2	7.6	RIVER VALLEY MILTON BUTTONS 1755-ET	82	RIVER VALLEY FARM	
Daughters of JX SEXING AVON HATARI {3}-ET AJCA: JE840003132350040 (GT) JH1F NAAB: 551JE1664																		
JX ROCK SOLID HATARI ANTEVORTA {4}-ET	840003150958981	33	168	1,452	69	58	2.91	3.5	-1.8	-1.5	0.4	1.3	12.6	6.0	ROCK SOLID NXT AVALANCHE-ET		SCHNEIDER, KEVIN	
Daughters of JX SEXING MARLO PATRON {3}-ET AJCA: JE840003123614852 (GT) JH1F NAAB: 551JE1658																		
JX RED TOP PATRON 44139 {4}	840003150438577	29	159	997	76	48	2.96	3.0	-1.2	-1.2	-0.3	1.8	16.8	8.2	JX RED TOP MACKENZIE 36634 {4}		RED TOP JERSEYS	
Daughters of JX SUNSET CANYON GOT MAID {5}-ET AJCA: JEUSA000119407594 (GT) JH1F NAAB: 551JE1650																		
JX JX SEXING 76991 {4}-ET	840003132350825	34	174	1,659	62	59	2.90	3.6	-0.6	-0.1	2.4	1.5	17.7	6.4	JX SEXING 74008 {3}-ET		SEXING TECHNOLOGIES / ACCOUN	
JX SANDCREEKS GOTMAID UPTON {6}-ET	840003144012338	36	171	898	86	50	2.91	3.0	-2.2	-1.6	0.7	1.5	11.4	7.9	SANDCREEKS MAKENZIE FIGGY-P-ET	84	SAND CREEK DAIRY LLC	
JX AVI-LANCHE GOT MAID MYRA 19437 {5}-ET	840003131412825	37	156	1,093	53	46	2.85	3.6	-0.8	-0.1	2.2	1.1	13.8	8.4	JX D&E DAYBREAK MYRA 7159 {4}	86	AVILA RICHARD & JENNIFER M	
JX JX SEXING 82650 {6}-ET	840003132356484	36	156	1,006	53	43	2.79	4.7	-1.0	-0.3	1.3	1.4	15.6	8.5	SEXING VINKA 42049 61491-ET	86	SEXING TECHNOLOGIES / ACCOUN	
JX AVI-LANCHE GTMAID SUNSHINE 19720 {6}-ET	840003131413108	37	151	1,220	52	50	2.82	3.3	-0.7	0.3	1.7	0.6	8.0	8.4	D&E DAYBREAK SUNSHINE 7260	85	AVILA RICHARD & JENNIFER M	
JX FOREST GLEN GOT MAID LEMONADE {6}	067784274	29	150	1,067	51	45	2.77	3.2	0.2	0.9	1.2	0.6	7.9	8.2	FOREST GLEN PILGRIM LEMONADE	77	BANSEN STANLEY K & DORA H	
JX AHLEM GOT MAID CAPRICE 53055 {4}	067853055	35	149	1,087	67	47	2.85	2.4	-1.5	-1.6	0.7	1.1	13.0	8.4	JX AHLEM MARLO CAPRICE 48992 {3}		AHLEM FARMS PARTNERSHIP	
Daughters of LEGENDAIRY BOURBON-ET AJCA: JEUSA000119729720 (GT) JH1F NAAB: 200JE1105																		
PROGENESIS BOURBON MARQUISE-ET	111203655	34	152	1,407	58	53	2.92	3.5	-2.2	-1.5	1.1	1.8	15.5	8.5	PROGENESIS MATRIARCH-ET		THE SEMEX ALLIANCE	
Daughters of LJC TANAS VISIONARY VICTOR AJCA: JEUSA000118697239 (GT) JH1F NAAB: 7JE1417																		
CDF VICTOR 87979	840003150312991	31	164	1,116	52	48	2.90	3.8	-0.5	1.0	3.6	1.3	16.8	8.5	CDF KWYNN 82674	87	CDFD-HARTLEY	
Daughters of NORSE STAR FIERCE VOLCANO-ET AJCA: JEUSA000119408894 (GT) JH1F NAAB: 7JE1520																		
PRIMUS FIERCE LEMONHEAD 38064	840003149700385	36	151	976	58	41	2.92	4.3	0.0	0.9	2.8	1.4	16.7	8.6	JX JLS LEMONHEAD PILGRIM 351 {6}	76	JERSEYLAND SIRES	
Daughters of OAKLANE DAZZLER DISCO 2127-ET AJCA: JEUSA000067742127 (GT) JH1F NAAB: 7JE1528																		
AVI-LANCHE DISCO FURROW 19911 {4}-ET	840003131413299	35	162	523	65	33	2.93	4.9	0.8	0.6	1.9	1.4	19.9	7.7	JX AVI-LANCHE MERLIN FURROW 14524 {3}	78	AVILA RICHARD & JENNIFER M	
VALSIGNA DISCO 34308	840003199656169	35	162	709	58	34	2.84	6.0	0.4	1.1	2.9	1.4	17.4	8.4	VALSIGNA TRAJECTORY 29880		WICKSTROM DAIRIES L.P.	
BOHNERTS DISCO BLAIR	840003151790113	35	160	566	43	34	2.85	5.6	1.4	1.8	3.0	1.5	22.3	8.4	BOHNERTS MALIBU BLANCH	77	BOHNERT JERSEYS	
AVI-LANCHE DISCO LORRY 25595	840003148504491	35	159	689	68	33	2.85	4.9	0.1	0.6	2.1	1.3	14.5	7.9	AVI-LANCHE VICEROY LORRY 17114		AVILA RICHARD & JENNIFER M	

Name	Reg #	Rel	JPI	Parent Average										JUI	EFI	Dam	Dam Score	Owner
				Milk	Fat	Prot	SCS	PL	DPR	CCR	HCR	PTAT						
AVI-LANCHE DISCO GRACIE 25582	840003148504478	36	158	838	50	36	2.85	5.4	-0.1	0.4	2.4	1.4	22.9	8.1	AVI-LANCHE VICEROY GRACIE 17056	80	AVILA RICHARD & JENNIFER M	
BLUE MIST DISCO MALLY-ET	173148080	36	158	501	65	37	2.92	4.9	-0.2	-0.1	0.5	1.5	15.9	7.9	BLUE MIST MACKENZIE MALLY-3-ET	79	GOMES JERSEY DAIRY, LLC	
DUPAT DISCO 18864	840003149435443	36	157	643	41	33	2.82	5.1	1.1	1.6	2.8	1.9	27.7	8.3	JX DUPAT REGENCY 15966 (6)-ET	80	WICKSTROM JERSEY FARMS INC	
AVI-LANCHE DISCO SHANNON 25325	840003148504221	35	157	483	60	28	2.82	5.4	0.3	0.4	1.7	1.4	20.2	8.0	AVI-LANCHE BONANZA SHANNON 16705	83	AVILA RICHARD & JENNIFER M	
VALSIGNA DISCO 34323	840003199656184	35	156	605	46	33	2.86	5.4	1.2	1.2	2.6	1.3	21.1	9.2	VALSIGNA REGAL 29743		WICKSTROM DAIRIES L.P.	
GOFF DISCO 33129-ET	075833129	35	156	708	42	26	2.78	7.0	1.7	1.8	2.3	1.8	24.2	8.4	GOFF PHAROAH 23954-ET		GOFF, BUSTER	
DAIRYMAN DISCO 3974	840003143322120	35	156	1,030	50	36	2.83	5.4	0.9	1.1	2.1	1.5	20.0	8.1	DAIRYMAN ARCHER 3221		HOARDS DAIRYMAN FARM	
BOHNERTS DISCO MAYBELL	840003151790132	35	154	514	44	26	2.79	5.9	1.1	1.3	2.2	1.5	25.1	7.8	BOHNERTS RISING TEMP MAYDAY		BOHNERT JAMES L & FAMILY	
SUNWEST DISCO 19450	840003141905867	36	154	800	35	28	2.76	6.1	2.3	1.7	2.2	1.5	26.3	7.7	SUNWEST BINGO KILOWATT T47933	79	SUNWEST JERSEY DAIRY	
DUPAT DISCO 18805	840003149435384	36	153	833	38	37	2.76	5.6	1.2	1.1	1.4	1.2	13.4	8.0	DUPAT NEWS 15912-ET	76	WICKSTROM JERSEY FARMS INC	
AVI-LANCHE DISCO OCTOBER 25870	840003148504766	36	153	802	59	32	2.86	5.3	-0.4	0.0	2.1	1.4	20.8	8.0	JX AVI-LANCHE VOLCANO OCTOBER 15451 (6)	78	AVILA RICHARD & JENNIFER M	
AVI-LANCHE DISCO HONEY 19995	840003131413383	36	153	572	48	34	2.87	5.0	0.6	1.0	0.7	1.5	22.5	7.8	AVI-LANCHE ISAAC HONEY 16631	80	AVILA RICHARD & JENNIFER M	
CLEMSON DISCO 602 801	173298646	29	153	561	54	28	2.79	5.1	0.7	1.3	2.1	1.9	22.1	8.5	CLEMSON LEMONHEAD 214 602	86	CLEMSON UNIVERSITY/DAIRY FAR	
SF DISCO 15312	067715312	28	152	861	47	39	2.83	4.5	0.7	1.3	2.0	1.3	15.8	8.1	SF LEMONHEAD 14022	76	STAAS FARM INC	
PINE-TREE DISCO 1196 1744	067771744	36	152	635	49	29	2.80	5.1	0.2	0.8	2.6	1.5	24.1	8.5	PINE-TREE VOLCANO PERIE-ET		STEINER, CARL	
AVI-LANCHE DISCO LUNA 25123	840003148504019	36	152	767	49	39	2.88	4.3	0.0	1.0	1.3	1.4	17.1	7.9	AVI-LANCHE ISAAC LUNA 16623		AVILA RICHARD & JENNIFER M	
HIGHVIEW DISCO 4505	840003147704520	28	152	715	49	32	2.77	5.1	0.5	0.9	2.1	1.3	15.8	8.0	HIGHVIEW COLTON 4253	82	OELFKE JAMES L & FAMILY	
PAULO-BRO DISCO JENNY 2656	173362219	28	151	733	50	36	2.84	4.9	-0.2	0.2	1.5	1.5	19.3	8.1	PAULO-BRO AXIS JENNY 2186		PAULO BROS	
AVI-LANCHE DISCO BELL 19600-ET	840003131412988	37	151	844	38	31	2.84	6.3	0.4	0.4	1.7	2.1	30.0	8.6	AVI-LANCHE VALENTINO BELL 8754	91	AVILA RICHARD & JENNIFER M	
DUPAT DISCO 18989	840003149435568	30	151	786	56	39	2.88	4.5	-0.1	0.4	2.2	1.2	20.3	8.2	DUPAT TRAJECTORY 16012		WICKSTROM JERSEY FARMS INC	
SUNWEST DISCO REGAL W8936	840003148076849	35	151	708	48	34	2.89	5.3	0.4	0.2	2.6	1.3	20.9	8.5	JX SUNWEST REGAL PERFORM W5753 (6)		SUNWEST JERSEY DAIRY	
VALSIGNA DISCO 34329	840003199656190	35	151	424	50	29	2.88	5.1	0.7	0.4	2.4	1.6	23.9	9.2	JX VALSIGNA REGAL 29890 (6)		WICKSTROM DAIRIES L.P.	
BOHNERTS DISCO VETCH	840003151790140	35	150	848	46	37	2.80	5.7	0.2	0.6	0.6	1.4	19.3	8.0	BOHNERTS CHATTER VALLET		BOHNERT JERSEYS	
AHLEM DISCO CORA 53606	067853606	35	150	853	51	34	2.83	5.2	0.1	0.2	0.6	1.6	21.3	8.3	AHLEM ROK CORA 49526		AHLEM FARMS PARTNERSHIP	
AVI-LANCHE DISCO PRINCES 25861	840003148504757	29	150	691	50	33	2.86	5.1	1.3	1.9	1.3	1.1	12.4	8.0	AVI-LANCHE ISAAC PRINCES 15475	75	AVILA RICHARD & JENNIFER M	
DUPAT DISCO 18870	840003149435449	28	149	718	44	32	2.85	5.7	0.4	0.8	2.0	1.5	20.8	7.9	DUPAT FEARLESS 15810	80	WICKSTROM JERSEY FARMS INC	
DUPAT DISCO 18890	840003149435469	35	149	526	39	26	2.83	6.2	1.9	2.6	3.1	1.4	21.4	7.7	DUPAT FEARLESS 15929	76	WICKSTROM JERSEY FARMS INC	
AVI-LANCHE DISCO KIRA 25246-ET	840003148504142	37	149	759	44	33	2.82	4.8	1.5	1.9	2.3	0.8	11.0	7.9	D&E LEGAL KIRA 22022	86	AVILA RICHARD & JENNIFER M	
AVI-LANCHE DISCO KIRA 25771-ET	840003148504667	37	149	759	44	33	2.82	4.8	1.5	1.9	2.3	0.8	11.0	7.6	D&E LEGAL KIRA 22022	86	AVILA RICHARD & JENNIFER M	
AVI-LANCHE DISCO KIRA 25245-ET	840003148504141	37	149	759	44	33	2.82	4.8	1.5	1.9	2.3	0.8	11.0	7.9	D&E LEGAL KIRA 22022	86	AVILA RICHARD & JENNIFER M	
AHLEM DISCO PROMISE 53299	067853299	35	149	848	52	33	2.92	5.7	1.0	1.0	1.8	1.3	15.3	8.2	AHLEM PHAROAH PROMISE 49270		AHLEM FARMS PARTNERSHIP	

Daughters of OAKLANE DAZZLER DOORMAN 2125-ET AJCA: JEUSA000067742125 (GT) JH1F NAAB: 7JE1529

YOSEMITE DOORMAN FEARLESS 37604	840003146484059	35	169	726	52	34	2.77	6.4	0.9	1.4	2.8	1.6	21.5	7.7	YOSEMITE FEARLESS YOSEMITE 35051-ET	84	DIXIE BOYS SYNDICATE
FOREST GLEN DOORMAN KADY	067753601	37	150	764	52	35	2.83	4.6	0.4	0.9	2.6	1.3	17.1	8.2	FOREST GLEN VISIONARY KADY	87	BANSEN STANLEY K & DORA H

Daughters of PINE-TREE PHARO 1ST DYNASTY-ET AJCA: JEUSA000075191049 (GT) JH1F NAAB: 7JE1516

JCJ DYNASTY 39596	840003146674626	29	153	1,053	49	42	3.04	4.2	1.8	2.9	3.4	0.8	14.7	7.6	JCJ VICEROY 35063	75	AHLEM, JAMES
AHLEM BROTHERS DYNASTY 40553	840003149399592	36	152	870	48	39	2.96	4.9	1.5	2.7	3.0	1.0	12.8	7.8	AHLEM BROTHERS VICEROY 35867		AHLEM BROTHERS
AHLEM BROTHERS DYNASTY 40554	840003149399593	36	150	1,029	41	38	3.02	5.5	2.3	3.6	4.1	1.1	15.6	7.9	AHLEM BROTHERS VICEROY 36049		AHLEM BROTHERS

Daughters of PROGENESIS COMPLETELY-ET AJCA: JE124000109902120 (GT) JH1C NAAB: 200JE1116

VDF COMPLETELY AWESOME	840003200644239	34	169	1,334	72	56	2.95	3.7	-0.3	-0.2	0.8	1.1	8.7	7.8	DUPAT COMANCHE 16827 (6)-ET		CIPPONERI, PETER
------------------------	-----------------	----	-----	-------	----	----	------	-----	------	------	-----	-----	-----	-----	-----------------------------	--	------------------

Daughters of PROGENESIS MAGNUS-P-ET AJCA: JECAN000109862276 (GT) JH1F NAAB: 200JE1075

TLJ MAGNUS R HILIFE 2411	067542411	36	152	1,216	51	47	2.97	3.7	-0.2	0.9	2.7	1.2	12.4	8.7	TLJ REGENCY HILIFE 2247-ET	82	LEHNERTZ, TRAVIS
--------------------------	-----------	----	-----	-------	----	----	------	-----	------	-----	-----	-----	------	-----	----------------------------	----	------------------

Daughters of RIVER VALLEY CECE CHROME-ET AJCA: JE840003012423929 (GT) JH1F NAAB: 7JE5004

FANELLI CHROME 322	067659322	35	179	1,148	69	50	2.84	4.2	0.5	0.9	2.4	1.5	15.9	8.4	PHIL VICEROY F8752	83	FANELLI, PHIL V
FANELLI CHROME 197	067659197	35	172	1,107	64	43	2.91	4.3	0.5	0.9	2.7	1.8	22.4	8.4	PHIL VICEROY F8577	86	FANELLI DAIRY
CHROME LUCKY L KENIA	119887297	34	166	948	65	47	2.85	3.5	-0.6	-0.2	0.7	1.9	21.1	8.3	PRINCE LUCKY L KENIA	79	WHITE ROCK FARMS LLC
DREAM VIEW CHROME 4973	067774973	34	157	1,257	58	47	2.85	3.7	-0.4	0.5	0.9	1.5	15.9	8.1	DREAM VIEW ISAAC 3841	78	BLOUNT KEVIN & RONDA

Name	Reg #	Rel	JPI	Parent Average											Dam	Dam Score	Owner
				Milk	Fat	Prot	SCS	PL	DPR	CCR	HCR	PTAT	JUI	EFI			
JER-Z-BOYZ CHROME 65034	173431261	41	155	850	57	32	2.78	4.8	1.2	1.1	2.1	1.6	20.2	7.7	JER-Z-BOYZ MACHETE ATLAS 48221	87	JER-Z-BOYZ
KUTZ CHROME 15407	840003137983292	36	155	658	56	32	2.78	4.5	0.7	1.0	3.2	1.6	19.8	8.0	JX KUTZ DOMINICAN 12947 {6}	83	KUTZ DAIRY LLC
JER-Z-BOYZ CHROME 64430	173414989	40	154	1,101	63	44	2.84	3.7	-1.2	-0.8	1.2	1.7	18.2	8.0	JER-Z-BOYZ TRANSFORMER 55081		JER-Z-BOYZ
PURPLE ROSE CHROME MARY 530	840003130571485	41	154	1,044	63	41	2.79	3.6	-0.9	-0.4	1.9	1.6	16.6	8.5	GOLDEN PLAIN MARY	84	DOCHEFF, JOSHUA
GOFF CHROME 33729	075833729	35	153	1,177	58	40	2.85	4.0	-0.3	-0.5	1.6	1.8	22.8	8.5	GOFF LAYNE 25524	90	GOFF, BUSTER
BAR MB CHROME PRIMROSE 14527	840003145730698	41	153	1,028	53	39	2.82	4.2	-1.0	-1.1	1.9	2.3	29.6	8.2	BAR MB KYLER PRIMROSE 4-ET	84	BOER, ANNEKE
DREAM VIEW CHROME 4968	067774968	31	152	1,065	49	39	2.86	4.2	0.3	0.5	2.2	1.7	20.8	8.2	DREAM VIEW FORMIDABLE 3823	78	BLOUNT KEVIN & RONDA
FANELLI CHROME 440	067659440	36	152	782	50	34	2.84	4.1	2.0	1.9	1.7	1.9	18.3	8.5	PHILS VALSON 8219	79	FANELLI DAIRY
AHLEM CHROME LAURA 53166	067853166	40	150	958	62	39	2.88	3.6	-0.6	0.2	2.8	1.7	20.0	8.5	JX AHLEM DECOY LAURA 49130 {6}		AHLEM FARMS PARTNERSHIP
EVANGELO CHROME 2252	840003145073304	33	150	856	54	36	2.80	4.4	0.1	0.7	2.0	2.0	18.7	9.4	EVANGELO LEMONHEAD CALLIE 1598	81	EVANGELO, ANTHONY
ASPIRE CHROME DESTINY	840003139856370	40	150	678	60	31	2.86	4.2	-0.5	-0.2	1.6	2.0	27.5	7.7	COVINGTON COMET DORY-P	80	KONYN, KYLIE & KIARA
BELLVIEW CHROME UKULELE 565	173136700	35	150	905	59	38	2.85	3.6	0.9	1.0	1.6	1.3	11.4	7.5	BELLVIEW MANGUM URSULA 485	81	BELL, BRADY
JER-Z-BOYZ CHROME 63865	173369962	34	149	653	60	33	2.81	3.7	-0.5	0.3	2.5	1.6	22.3	7.6	JER-Z-BOYZ LIME TEXTURE 50780 {6}-P	79	JER-Z-BOYZ
JER-Z-BOYZ CHROME 63866	173369971	34	149	653	60	33	2.81	3.7	-0.5	0.3	2.5	1.6	22.3	7.6	JER-Z-BOYZ LIME TEXTURE 50780 {6}-P	79	JER-Z-BOYZ

Daughters of RIVER VALLEY CHARLEY CHANGE UP-ET AJCA: JE840003126479215 (GT) JH1C NAAB: 200JE10010

FOUR J CHANGE UP 13566	840003150875044	35	150	528	72	37	3.02	3.2	-0.9	-0.7	1.3	1.8	22.1	7.9	JX FOUR J MACKENZIE 22362 {6}		FOUR J JERSEYS
------------------------	-----------------	----	-----	-----	----	----	------	-----	------	------	-----	-----	------	-----	-------------------------------	--	----------------

Daughters of RIVER VALLEY CIRCUS CRAZE-ET AJCA: JEUSA000075341001 (GT) JH1F NAAB: 200JE10001

FOREST GLEN CRAZE TIA-ET	067784431	37	184	895	60	41	2.89	5.7	2.1	2.8	4.1	1.2	12.2	8.2	FOREST GLEN DAYBREAK TIA	80	FOREST GLEN JERSEYS
DUTCH HOLLOW CRAZE CAMILLE	840003148600893	36	170	1,001	63	40	2.95	5.3	0.5	1.2	2.7	1.9	22.1	9.5	RIVER VALLEY TEMP CAMERON 4278-ET		DUTCH HOLLOW FARM
JX AHLEM CRAZE PRIDE 52693 {4}-ET	067952693	35	166	829	62	36	2.92	4.9	0.7	-0.1	2.2	1.8	22.5	8.6	JX AHLEM MARLO PRIDE 47265 {3}-ET	81	AHLEM FARMS PARTNERSHIP
RIVER VALLEY CRAZE NREG 5857-ET	067445857	36	165	1,252	55	48	2.97	4.7	0.6	1.4	2.1	1.6	17.6	8.7	RIVER VALLEY NDAHIA REGNCY 4239-ET		RIVER VALLEY FARM
JX FOUR J CRAZE 13255 {4}	840003150874733	35	164	1,055	54	41	2.89	5.3	0.3	0.4	1.6	1.6	21.6	8.9	JX FOUR J EUSEBIO 21498 {3}		FOUR J JERSEYS
BAR MB CRAZE LINDY 15577	840003149400116	31	162	932	51	36	2.87	5.0	1.5	1.7	3.1	1.6	19.9	8.3	BAR MB CHROME LINDY 12368		BOER, GERRET
FOREST GLEN CRAZE CALI	067784277	36	160	924	60	36	2.95	5.0	0.4	1.0	3.2	1.3	14.0	8.6	FOREST GLEN DAYBREAK CALI	78	BANSEN STANLEY K & DORA H
FOUR J CRAZE 12791	840003148596086	35	158	985	63	44	2.98	4.0	0.1	0.3	1.9	1.6	15.6	8.3	JX FOUR J MACKENZIE 21485 {6}		FOUR J JERSEYS
DUPAT CRAZE 19103	840003150983618	35	158	1,160	54	42	2.93	4.7	0.5	0.9	2.3	1.4	16.6	9.2	WICKS VERN 6037		WICKSTROM JERSEY FARMS INC
DUPAT CRAZE 18307	840003147298957	37	158	921	58	42	2.98	4.6	0.7	1.5	2.6	1.5	13.4	8.4	SPRING CREEK CHILI IVANA-ET	88	WICKSTROM JERSEY FARMS INC
JER-Z-BOYZ CRAZE 62238	173278697	36	158	604	60	35	3.01	5.3	1.4	1.2	1.8	1.3	13.7	8.3	JER-Z-BOYZ MACKENZIE 53066	79	JER-Z-BOYZ
FOUR J CRAZE 12329 {6}	840003148595624	36	157	781	59	38	3.03	5.5	0.7	1.1	1.7	1.4	18.3	8.4	FOUR J MACKENZIE 21205 {5}	82	FOUR J JERSEYS
DUTCH HOLLOW CRAZE INDIRA	840003148600865	37	157	742	49	33	2.87	5.2	1.4	1.3	1.9	1.6	19.7	8.6	DUTCH HOLLOW DAZZLER INDIA	84	CHITTENDEN, PAUL C
GOFF CRAZE 35104	067835104	28	156	762	47	31	2.84	5.4	1.3	1.3	2.5	1.8	24.9	8.9	GOFF CHROME 30199		GOFF, BUSTER
FOREST GLEN CRAZE PARSLEY	067784755	36	154	773	48	38	2.95	5.3	1.7	2.1	2.8	1.2	12.8	8.6	FOREST GLEN REGENCY PARSLEY		FOREST GLEN JERSEYS
LEGENDAIRY CRAZE OLIVE	173410024	37	154	758	49	38	2.95	4.9	1.1	1.4	1.8	1.5	18.3	8.7	SUN VALLEY MARVEL OLIVE	84	SEALS, COLTAN OWEN
FOREST GLEN CRAZE RESCUE ME	067784854	35	153	1,096	46	43	2.79	4.1	0.6	1.0	2.3	1.2	11.8	9.0	JX FOREST GLEN HALT RESCUE ME {6}		FOREST GLEN JERSEYS
JER-Z-BOYZ CRAZE 64457	173415252	37	152	659	45	34	2.83	5.3	0.3	0.7	1.9	1.5	21.5	9.5	JER-Z-BOYZ DECREE FOND 42112	86	JER-Z-BOYZ
DUTCH HOLLOW CRAZE RHONDA	840003148600873	36	152	662	46	29	2.85	5.4	1.6	2.1	3.6	1.2	19.0	8.8	MISSISKA VOLCANO ROSALIE-ET		DUTCH HOLLOW FARM
JER-Z-BOYZ CRAZE 64279	173401411	29	151	993	54	41	2.92	4.7	0.3	0.7	1.5	1.2	12.5	8.5	JX JER-Z-BOYZ SKYLAR IAMS 50657 {6}	73	JER-Z-BOYZ
FOREST GLEN CRAZE CARLIE	067784681	36	151	863	50	38	2.97	4.8	0.2	0.7	2.2	1.7	21.3	8.6	FOREST GLEN REGENCY CARLY		BANSEN, DAN K
FOREST GLEN CRAZE SHERRY	067784650	30	150	870	49	33	2.91	5.1	2.1	1.7	1.8	1.5	13.4	8.5	JX FOREST GLEN FRONTRUNNER SHERRY {6}	79	FOREST GLEN JERSEYS
DUPAT CRAZE 18138	840003147298788	37	149	1,136	53	43	2.96	4.0	0.8	0.5	1.2	1.3	15.4	8.4	DUPAT HOBBIT 13911	85	WICKSTROM JERSEY FARMS INC
BAR MB CRAZE TOPSY 15571	840003149400110	36	149	717	52	33	2.98	4.9	2.2	2.6	2.9	1.0	12.3	8.3	BAR MB VICEROY TOPSY 12392		BOER JERSEYS
GOFF CRAZE 34860	067834860	26	149	575	58	32	2.94	4.2	0.5	0.9	2.4	1.3	16.3	8.3	GOFF WINDSTAR 29862 {6}		GOFF, BUSTER
FOREST GLEN CRAZE JANIE	067784767	37	149	223	40	19	2.85	5.4	2.5	3.5	3.2	1.6	24.6	8.4	FOREST GLEN ZUMAS JANIE	80	BANSEN STANLEY K & DORA H

Daughters of RIVER VALLEY FERNLEAF FORT-ET AJCA: JEUSA000075341034 (GT) JH1F NAAB: 200JE10017

YOSEMITE FORT PHAROAH 38144	840003149700465	37	155	1,295	40	43	2.85	4.9	1.7	1.2	0.5	1.4	14.1	7.9	YOSEMITE PHAROAH VALUE T33086	88	YOSEMITE JERSEY DAIRY
-----------------------------	-----------------	----	-----	-------	----	----	------	-----	-----	-----	-----	-----	------	-----	-------------------------------	----	-----------------------

Daughters of RIVER VALLEY SAL STRIKER-ET AJCA: JE840003013097975 (GT) JH1F NAAB: 7JE5020

CDF STRIKER VICEROY W1284	840003147119550	37	154	1,169	61	45	2.95	4.0	-0.9	-0.7	1.9	1.5	18.9	8.3	CDF VICEROY LAYNE W6091		C & S LIVESTOCK
KUTZ STRIKER 17682	067617682	30	151	1,152	61	44	2.86	3.3	-0.9	0.0	1.7	1.8	12.8	7.6	KUTZ CHROME 14772	82	KUTZ DAIRY LLC

Name	Reg #	Rel	JPI	Parent Average										Dam Score	Owner		
				Milk	Fat	Prot	SCS	PL	DPR	CCR	HCR	PTAT	JUI			EFI	Dam
Daughters of SEXING PILGRIM TUX 60328-ET AJCA: JE840003010364075 (GT) JH1F NAAB: 203JE1637																	
AVI-LANCHE TUX TALASI 18754	840003131412142	36	164	538	70	39	3.03	4.5	0.9	0.8	1.0	1.4	13.5	7.6	AVI-LANCHE MCKENZIE TALASI 15452	83	AVILA RICHARD & JENNIFER M
AVI-LANCHE TUX BABE 25298	840003148504194	36	162	1,131	48	43	2.91	5.0	1.9	2.7	3.1	1.2	14.9	8.0	JX AVI-LANCHE IVORY BABE 16671 {6}	76	AVILA RICHARD & JENNIFER M
JX CROSSWIND TUX 8893 {4}	840003150620258	35	162	1,202	46	42	2.94	5.0	2.1	2.5	2.6	1.4	15.4	8.1	JX CROSSWIND AVON 7293 {3}		CROSSWIND JERSEYS
FOOTHILL TUX 27822	840003143957004	30	159	718	52	37	2.98	4.6	3.2	2.9	1.9	1.0	9.4	7.7	FOOTHILL VERNON 21425	86	AHLEM FOOTHILL FARMS
FOOTHILL TUX 27150	840003143956332	30	158	853	52	38	2.93	4.5	2.8	3.0	1.4	0.8	6.9	7.4	FOOTHILL ISAAC 21263	76	AHLEM FOOTHILL FARMS
AHLEM TUX BEWITCH 6800	067766800	35	153	509	49	28	2.88	4.9	2.3	2.8	2.5	1.7	20.9	8.0	AHLEM LEMONHEAD BEWITCH 4781		AHLEM FARMS JERSEYS
DUPAT TUX 19213	840003150983728	35	151	753	54	38	2.94	3.9	1.9	2.1	2.9	0.8	8.9	8.9	WICKS DIMENSION 6102		WICKSTROM JERSEY FARMS INC
Daughters of SHAN-MAR HILARIO CHISEL-ET AJCA: JEUSA000067108037 (GT) JH1F NAAB: 7JE1375																	
OAK LANE CHISEL 2148-ET	067742148	40	153	334	56	27	2.86	5.2	0.7	0.8	2.1	1.6	22.0	8.0	SUNSET CANYON DZZLER V MAID 2348	90	OAK LANE JERSEYS
Daughters of SHAN-MAR LEMONHEAD KEYSTONE-ET AJCA: JEUSA000067460157 (GT) JH1F NAAB: 14JE759																	
VAN DE KEYSTONE PROZAC PAOLA	067347810	29	149	788	59	43	2.92	3.5	-0.5	0.1	0.6	1.1	10.7	8.3	JX VAN DE ARCHER PLACEBO PROZAC {6}		VAN DE JERSEYS
Daughters of SHAN-MAR LEMONHEAD KINGSTON-ET AJCA: JEUSA000067460159 (GT) JH1F NAAB: 14JE760																	
RFF LEMONHEAD DAWN	067288767	30	150	162	58	26	2.80	4.2	1.6	1.4	1.3	1.1	10.8	7.6	RFF HENDRIX STAR	88	RICHARDSON FAMILY FARM
Daughters of STEINHAUERS SAMSON LEMONHEAD AJCA: JEUSA000118662185 (GT) JH1F NAAB: 14JE670																	
LEMONHEAD LUCKY L BERNICE	172935539	34	158	492	56	36	2.81	3.5	0.5	1.5	1.7	1.6	21.9	8.5	PRINCE LUCKY L BERNICE	83	LEAMON, DENNIS T
LEMONHEAD LUCKY L KENIA	840003144015993	33	151	873	47	41	2.89	3.1	0.5	1.4	1.5	1.9	23.2	8.6	JX WILDFIRE LUCKY L KENIA {6}	85	LEAMON, DENNIS T
YOSEMITE LEMONHEAD ISAAC 37108	840003144137433	41	151	648	54	39	2.81	3.5	0.6	2.0	0.7	1.6	15.8	8.3	YOSEMITE ISAAC PLUS T33399	82	YOSEMITE JERSEY DAIRY
Daughters of TOG ALTABLITZ-ET AJCA: JE840003126218629 (GT) JH1F NAAB: 11JE1320																	
JX RED TOP ALTABLITZ 44177 {4}	840003150438615	28	154	1,203	43	44	2.89	4.3	1.0	1.5	3.3	1.2	10.9	8.5	JX RED TOP VANDRELL 36815 {3}		RED TOP JERSEYS
Daughters of VERJATIN WESTSTAR-ET AJCA: JECAN000109411770 (GT) JH1F NAAB: 200JE1064																	
JER-Z-BOYZ WESTSTAR 61575	173229602	26	154	731	67	43	2.90	3.9	0.2	-0.1	-0.1	1.2	8.3	7.7	JER-Z-BOYZ PRESE DARLING 52384		JER-Z-BOYZ
AVI-LANCHE WESTSTAR DAKOTA 19149	840003131412537	36	150	1,054	57	45	2.93	4.7	0.2	0.9	1.2	1.0	9.4	7.9	JX AVI-LANCHE MONUMENT DAKOTA 15808 {6}	80	AVILA RICHARD & JENNIFER M
Daughters of WILSONVIEW JEVON MAGNUM-ET AJCA: JEUSA000067010044 (GT) JH1F NAAB: 203JE927																	
FOOTHILL MAGNUM 25291	840003138932208	37	151	1,036	75	47	2.95	2.4	0.9	-0.2	-0.8	0.1	-2.4	7.4	FOOTHILL BRIER 19368 {6}	77	AHLEM FOOTHILL FARMS

PART II: FEMALES

Section D

Generation Count 3 through 6: Traditional Evaluations

August 2018

Generation Count 3 - 6: Top Cows Ranked by Traditional JPI™ August 2018

This list ranks the top cows recorded at Generation Counts 3 through 6 for traditionally calculated Jersey Performance Index™ (JPI). Cows must have calved within the past 27 months and not have a termination code associated with the current lactation. Cows that do not have linear type information are identified by a 0 (zero) in the number of type records (REC) column. They are included in the JPI ranking by using a Parent Average estimate for Functional Trait Index (FTI), but only if the cow was less than four years of age on August 1, 2018.

Name	Reg #	Rec	Rel	Traditional PTA													TYPE					Owner		
				Milk	%F	Fat	%P	Prot	CM\$	NM\$	FM\$	GM\$	SCS	PL	DPR	CCR	HCR	Rec	FS	PTAT	JUI		EFI	JPI
1 BAR MB LEMONHEAD TRISH 12093 {5}	840003136041208	1	54	1,345	0.05	75	0.08	66	664	619	523	541	2.83	2.5	-0.7	0.9	2.1	1	83	1.7	10.7	8.6	200	BOER, JOHN G
2 JX FOOTHILL HOBBIT 21195 {5}	840003126910086	2	57	1,258	0.11	82	0.11	68	687	638	531	521	3.00	3.5	-1.4	-2.0	1.1	2	84	1.0	9.2	8.2	199	AHLEM FOOTHILL FARMS
3 JX FARIA BROTHERS DRAPER 263210 {3}	840003128723024	1	54	1,180	0.06	68	0.09	62	633	588	493	560	2.95	3.1	1.2	2.4	3.0	0			8.4		194	FARIA BROTHERS DAIRIES
4 JX NYMAN VICEROY 24493 {3}	119479661	2	55	952	0.08	62	0.09	53	603	562	474	558	2.94	3.8	2.7	2.9	2.8	2	78	0.7	3.0	7.7	182	NYMAN BROS
5 JX RED TOP ATTACK 36227 {4}	840003136919497	1	48	1,820	0.02	90	0.04	73	614	586	524	498	3.11	0.4	-1.4	-2.0	-0.1	1	83	2.0	13.6	8.4	181	RED TOP JERSEYS
6 FOOTHILL VISIONARY 23882 {5}	840003132629649	1	47	652	0.13	58	0.17	58	579	515	376	457	2.90	3.1	-0.2	1.2	2.2	0			8.7		178	AHLEM FOOTHILL FARMS
7 JX FOOTHILL VICEROY 23828 {5}	840003132629595	1	50	1,359	0.05	76	0.02	54	604	583	538	540	3.04	3.4	1.1	1.2	2.3	1	77	0.9	5.6	7.8	174	AHLEM FOOTHILL FARMS
8 JX FARIA BROTHERS VIVALDI 249721 {3}	840003124755352	2	58	546	0.28	82	0.10	39	607	568	484	489	2.88	2.7	-0.8	0.0	0.7	1	87	1.4	22.5	7.5	174	FARIA BROTHERS DAIRIES
9 RIVERBEND MACKENZIE 5048 5637 {4}	119772803	1	49	989	0.22	93	0.09	54	638	601	519	468	3.13	2.7	-2.7	-2.3	-1.8	1	79	1.6	18.5	7.9	172	DIAS RYAN & AMBER
10 JX FARIA BROTHERS VANDRELL 304265 {3}-ET	840003136545574	1	57	1,282	-0.07	47	0.00	46	537	522	493	489	2.91	4.2	1.1	2.0	5.1	0			9.3		172	FARIA BROTHERS DAIRIES
11 BAR MB CHROME DAISY 11645 {6}	840003133583830	1	53	971	0.11	69	0.01	38	564	544	505	477	2.75	4.3	-0.2	0.1	1.4	1	85	2.2	24.6	8.4	172	BOER, JOHN G
12 JX CAR-LEN HARRIS ELSA {5}	067301960	1	55	1,607	-0.04	68	0.04	66	554	521	452	405	2.81	2.0	-2.9	-1.8	0.4	1	82	1.1	12.1	8.7	171	WAGNER, JUSTIN K
13 CROSSWIND LEMONHEAD 6714 {4}-ET	840003134482830	1	53	563	0.18	63	0.16	52	571	511	382	466	2.85	2.3	0.4	1.2	1.9	1	80	0.9	8.7	8.2	170	CROSSWIND JERSEYS
14 BAR MB CHROME CRICKET 11448 {4}	840003130922981	1	54	856	0.13	68	0.04	39	559	533	479	486	2.78	4.2	0.7	1.2	1.4	1	78	1.2	16.5	8.2	170	BOER JERSEYS
15 JX MM WALTER 18902 {4}	119564350	2	55	659	0.26	85	0.15	55	618	558	430	441	2.87	1.9	-1.9	-3.1	-1.1	2	82	0.8	2.8	8.0	169	MISTY MEADOW DAIRY
16 RED TOP VERN 33641 {4}	840003132467926	1	51	1,617	-0.10	56	-0.02	54	513	503	482	442	2.94	2.8	-0.4	0.0	1.6	1	83	0.9	20.8	8.1	169	RED TOP JERSEYS
17 JX HILMAR DAKARAI 3102 {4}	840003134413263	1	49	378	0.27	72	0.15	44	596	541	422	501	2.88	3.4	1.1	1.0	1.2	1	82	0.5	2.9	6.3	169	AHLEM, CHARLES
18 JX LEGENDAIRY CHROME KASH {5}	119743670	1	50	1,134	0.04	62	0.02	44	556	536	496	480	2.84	4.6	0.4	0.8	2.0	1	80	1.4	12.0	8.2	168	SEALS THOMAS L & JENNIE L
19 NYMAN VICEROY 32701 {3}	119847011	1	44	1,563	0.01	77	0.00	56	571	555	523	502	3.00	2.5	0.2	1.0	2.5	0			7.9		166	NYMAN BROS
20 JX TAYLOR BROTHERS EUSEBIO 7186 {3}	840003135416635	1	49	1,476	0.08	87	0.01	56	593	571	527	463	2.90	1.8	-1.8	-1.6	-1.3	0	80		8.4		166	TAYLOR BROTHERS
21 JX RED TOP VICEROY 26340 {5}	173259377	1	47	1,227	-0.01	56	0.06	57	550	520	452	475	3.12	3.3	0.6	1.0	3.3	1	80	0.9	16.1	8.3	165	LIVE OAK DAIRY
22 JX JER-Z-BOYZ CHROME SKY 52320 {5}	840003136164252	1	49	869	0.12	65	0.06	44	532	500	433	468	2.88	3.0	0.7	1.3	2.0	0			8.0		165	JER-Z-BOYZ
23 SUNWEST CHEKELO MAGNUM V1993 {5}	840003131545157	1	51	922	0.15	74	0.10	53	577	533	440	449	2.87	2.8	-0.7	-0.4	1.1	1	79	0.7	0.9	7.8	164	SUNWEST JERSEY DAIRY
24 JX FARIA BROTHERS VOLCANO 246400 {4}	840003124756089	2	61	1,257	0.04	69	0.03	52	532	507	453	439	2.89	2.7	-0.8	0.3	3.9	1	81	0.4	9.9	8.6	164	FARIA BROTHERS DAIRIES
25 JX FARIA BROTHERS DIMENSION 217675 {4}	840003011204073	4	67	868	0.11	63	0.10	52	533	487	389	443	2.79	1.9	0.3	0.7	2.7	0	82	0.1	4.9	7.5	164	FARIA BROTHERS DAIRIES
26 JX FARIA BROTHERS VOLCANO 246320 {4}	840003124756169	3	63	1,108	0.11	76	0.02	45	563	540	494	464	2.85	2.5	-1.1	0.0	1.8	1	85	1.3	12.1	8.9	164	FARIA BROTHERS DAIRIES
27 JX NYMAN VICEROY 24529 {4}	119479979	2	54	686	0.17	67	0.07	38	554	527	468	530	3.07	3.7	2.5	2.7	3.3	2	83	1.3	19.2	7.9	164	NYMAN BROS
28 JX CAR-LEN HARRIS SAM {5}	840003138156955	1	50	1,591	0.01	77	0.05	67	550	515	443	386	2.84	1.4	-3.4	-2.7	-0.1	0	77		8.9		163	WAGNER LEONARD & FAMILY
29 FOOTHILL VICEROY 23888 {4}	840003132629655	1	49	831	0.22	85	0.07	44	585	555	490	531	3.06	2.5	1.3	2.1	3.1	1	75	0.6	1.7	8.1	163	AHLEM FOOTHILL FARMS
30 JX RED TOP MACKENZIE 36634 {4}	840003136919904	1	49	1,446	0.08	85	0.04	60	609	582	524	453	3.03	2.8	-2.3	-2.5	-1.1	0			8.4		162	RED TOP JERSEYS
31 NYMAN TRAJECTORY 26142 {6}	119836406	1	50	845	0.13	67	0.11	52	554	511	416	468	2.98	3.0	0.6	1.4	2.3	1	75	-0.2	3.3	7.9	162	NYMAN BROS
32 JX KUTZ CHROME 14690 {6}	840003136660529	1	52	837	0.12	65	0.04	38	528	504	455	456	2.88	3.4	0.2	0.4	1.7	1	82	1.5	22.6	7.8	162	KUTZ DAIRY LLC
33 NYMANS CRITIQUE 22289 {6}	118968508	3	58	106	0.27	58	0.13	30	566	520	422	482	2.89	5.3	1.5	1.6	2.0	2	86	1.0	15.1	7.8	162	NYMAN BROS
34 JX RED TOP ATTACK 35978 {4}	840003135449113	1	49	1,185	0.16	89	0.06	56	589	558	490	459	3.12	1.7	-1.7	-2.0	0.8	0			8.7		161	RED TOP JERSEYS
35 LIVE OAK CREDENTIAL 26181 {5}	119836714	1	49	1,211	0.07	72	0.02	48	558	538	496	448	2.97	3.6	-0.9	0.0	0.0	1	77	0.7	12.1	7.4	161	LIVE OAK DAIRY
36 RED TOP ATTACK 36160 {5}	840003136919430	1	47	1,516	0.05	82	0.05	66	548	516	446	410	3.06	0.4	-2.4	-3.0	0.8	0			8.6		160	RED TOP JERSEYS
37 JX JCJ IVORY 34761 {5}	840003133113563	1	50	1,573	-0.05	65	-0.03	50	541	532	515	441	2.77	3.8	-0.7	-1.0	0.2	1	80	0.9	15.9	8.1	160	AHLEM BROTHERS
38 RIVERBEND CREDIBULL DRAGON {3}-P	119070255	2	56	1,190	0.12	82	0.03	50	574	551	501	435	3.02	3.1	-1.9	-1.9	-1.3	2	83	0.9	10.5	7.2	160	DIAS RYAN & AMBER
39 FOOTHILL VICEROY 24875 {5}	840003135649219	1	46	1,268	0.04	69	0.02	49	549	531	493	456	3.02	3.9	-0.6	0.4	3.7	0			8.4		160	AHLEM FOOTHILL FARMS
40 JX TRULEA BRAZIL SUN 9806 {4}	840003130913636	1	51	1,456	0.01	71	-0.02	48	570	564	551	520	3.07	2.9	0.9	1.2	1.8	2	83	0.6	7.2	8.0	160	TRUE FARMS
41 JX RED TOP VANDRELL 36815 {3}	840003136920085	1	49	1,337	-0.09	44	0.00	48	507	494	465	494	2.97	3.6	2.4	3.1	4.8	0			8.5		160	RED TOP JERSEYS
42 MM BLADE 17923 {5}	119375024	2	56	932	0.06	57	0.07	47	512	480	413	452	2.99	2.7	0.7	1.8	5.0	2	77	-0.2	6.3	7.6	160	MISTY MEADOW DAIRY
43 NYMAN SOLEIL 23219 {4}	119345331	3	56	979	0.01	49	0.02	40	549	531	494	506	2.99	5.6	2.2	2.7	1.8	1	82	0.8	14.1	6.8	160	NYMAN BROS
44 JX RED TOP DIVIDEND 27302 {5}	840003014518535	3	60	727	0.09	53	0.03	32	529	508	467	436	2.82	4.7	-0.1	-0.1	1.1	2	85	1.3	24.8	8.3	160	RED TOP JERSEYS
45 JX RED TOP REGAL 33860 {4}	840003132468145	1	52	1,028	0.05	59	0.10	57	570	531	444	458	3.16	3.6	0.0	-0.8	2.3	1	76	0.8	10.1	8.3	159	RED TOP JERSEYS

Name	Reg #	Rec	Rel	Traditional PTA											TYPE							Owner			
				Milk	%F	Fat	%P	Prot	CM\$	NM\$	FM\$	GM\$	SCS	PL	DPR	CCR	HCR	Rec	FS	PTAT	JUI		EFI	JPI	
46 JX RED TOP VERN 30177 {3}	840003126911104	2	57	1,351	-0.02	59	-0.01	47	525	512	485	479	2.87	3.6	1.2	1.3	2.5	2	81	0.2	4.3	7.0	159	RED TOP JERSEYS	
47 ROC-BOT MACKENZIE 7940 {4}	067397940	2	56	405	0.29	78	0.15	44	572	522	413	459	3.10	2.1	-0.5	0.1	-0.1	0	86			8.1	159	ROCK BOTTOM DAIRY	
48 JX KUTZ CHROME 14745 {5}	840003136660584	1	52	898	0.12	68	0.03	39	520	498	452	442	2.90	2.9	-0.3	0.2	1.8	1	84	2.2	26.0	8.1	159	KUTZ DAIRY LLC	
49 JX MM VISIONARY 16128 {3}	119212217	3	62	808	0.10	59	0.05	39	531	504	448	449	2.87	4.5	0.4	1.1	1.8	2	87	1.2	19.5	8.8	159	MISTY MEADOW DAIRY	
50 JX RED TOP ATTACK 36107 {6}	840003136919377	1	48	1,462	-0.02	65	0.05	64	485	452	382	371	3.01	0.4	-2.1	-2.3	0.9	1	78	1.2	13.3	8.0	158	RED TOP JERSEYS	
51 JX KUTZ CHROME 14652 {6}	840003136660491	1	53	724	0.13	60	0.05	36	518	494	441	440	2.92	4.2	0.1	0.6	1.8	1	80	1.6	20.3	8.2	158	KUTZ DAIRY LLC	
52 JX JER-Z-BOYZ CHROME 52488 {5}	840003136164426	1	51	272	0.23	58	0.09	28	522	485	408	452	2.77	4.5	1.2	1.1	2.0	1	83	1.5	21.6	7.7	158	JER-Z-BOYZ	
53 JX FARIA BROTHERS MAGNUM 255523 {4}	840003125527584	2	59	1,548	-0.01	72	0.01	58	546	526	484	457	2.97	2.4	0.1	-0.5	-2.6	0				7.6	157	FARIA BROTHERS DAIRIES	
54 JX MM CASCADE 21790 {3}	119862337	1	42	1,034	0.09	67	0.09	55	531	491	405	431	2.95	1.7	-0.7	0.1	2.8	1	78	0.8	-0.2	8.1	157	HOGAN, DAVID L	
55 FOOTHILL BRIER 19368 {6}	840003013924864	3	60	834	0.12	65	0.08	47	538	500	418	443	2.86	2.9	0.4	-0.8	0.4	2	77	0.1	2.9	8.2	157	AHLEM FOOTHILL FARMS	
56 JX YOSEMITE LEONEL GOOSE 34694 {4}	840003132392825	1	51	1,320	0.02	66	0.03	54	534	507	452	423	2.85	2.1	-1.0	-1.5	-0.7	1	77	1.1	14.0	7.7	156	YOSEMITE JERSEY DAIRY	
57 RED TOP REGAL 33764 {4}	840003132468049	1	51	799	0.14	67	0.10	50	550	509	420	457	3.08	2.3	0.3	-0.2	2.5	1	76	0.6	3.6	8.4	156	RED TOP JERSEYS	
58 LEGACY VIVALDI 5448 {5}	840003123731508	2	56	703	0.23	80	0.07	40	549	520	457	470	3.10	1.4	-0.3	0.8	2.1	2	86	1.1	16.6	7.3	156	LEGACY RANCH	
59 JX FDB CHROME 16234 {4}	840003135936421	1	46	1,068	0.01	53	0.00	39	502	487	459	428	2.86	4.4	0.1	0.1	2.0	0				8.9	156	LEGACY RANCH	
60 JX FOOTHILL LEGAL PROMISE 22822 {5}	840003130259559	1	51	365	0.23	64	0.11	36	535	493	403	428	2.94	3.2	-0.1	-0.9	1.6	1	80	1.1	22.2	7.9	156	AHLEM FOOTHILL FARMS	
61 RED TOP ATTACK 36696 {4}	840003136919966	1	47	1,425	0.11	91	0.06	64	561	529	459	418	3.14	0.0	-2.7	-2.7	0.4	0				8.6	155	RED TOP JERSEYS	
62 JX JAZZY RONALDO 6618 {4}	840003135649511	1	47	1,523	-0.03	67	0.00	54	506	489	453	399	2.81	1.6	-1.6	-1.2	-1.1	1	78	1.4	11.6	7.5	155	ENDRES JAZZY JERSEYS	
63 JER-Z-BOYZ CHROME BO 52011 {6}	840003136143828	1	52	355	0.31	79	0.08	28	547	515	448	461	2.81	3.4	0.1	0.5	1.6	1	82	1.2	17.6	7.5	155	JER-Z-BOYZ	
64 JX FARIA BROTHERS WALTER 302157 {5}	840003136543466	1	54	848	0.22	86	0.10	51	565	521	428	399	2.89	1.3	-2.7	-3.4	-1.1	0				8.5	154	FARIA BROTHERS DAIRIES	
65 JX VALSIGNA CREDENTIAL 27210 {5}	119424504	1	53	961	0.15	77	0.06	48	513	480	410	375	2.92	1.8	-2.2	-2.7	-1.1	1	79	0.9	11.4	7.6	154	WICKSTROM DAIRIES L.P.	
66 JX NYMAN VICEROY 24400 {5}	119362042	1	50	1,169	0.00	55	0.00	41	514	501	477	493	2.89	3.9	2.2	2.6	2.6	1	80	0.9	9.6	7.8	154	NYMAN, BRAD	
67 JX JER-Z-BOYZ CHROME SKY 52321 {5}	840003136164311	1	51	921	0.08	61	0.03	40	498	475	429	447	2.91	3.0	0.7	1.3	2.0	1	86	1.7	18.8	8.0	154	JER-Z-BOYZ	
68 KUTZ CHROME 14761 {3}	840003136660600	1	52	882	0.10	62	0.04	40	491	465	412	416	2.83	3.1	-0.1	0.1	2.6	1	82	1.6	16.5	8.4	154	KUTZ DAIRY LLC	
69 JX JAZZY RONALDO 6590 {4}	840003135649483	1	50	1,531	-0.05	62	0.01	58	500	476	428	369	2.80	2.1	-2.0	-1.8	-1.0	1	72	0.6	1.1	8.1	153	ENDRES JAZZY JERSEYS	
70 JX MM MACKENZIE 20643 {4}	119695155	1	52	1,332	0.08	80	0.03	55	554	532	482	429	3.10	2.0	-1.8	-1.7	-1.2	1	80	1.5	15.0	8.2	153	MISTY MEADOW DAIRY	
71 JX JER-Z-BOYZ MACKENZIE KAVA 52625 {5}	840003136164998	1	51	1,119	0.13	80	0.06	52	564	534	469	438	2.99	2.3	-1.6	-0.9	-0.8	1	80	1.5	8.7	7.7	153	JER-Z-BOYZ	
72 JX TAYLOR BROTHERS FORMIDABLE 6863 {5}	840003132122847	1	55	1,556	-0.06	62	-0.04	48	540	539	536	460	3.05	3.9	-0.3	-0.3	1.6	1	82	1.4	6.8	7.9	153	TAYLOR BROTHERS	
73 JX NYMAN IVORY 25517 {5}	119573712	1	50	1,507	-0.07	56	-0.05	44	510	506	501	438	2.71	4.4	0.1	0.9	1.7	1	75	0.6	2.8	8.7	153	NYMAN BROS	
74 HILMAR CHILI 3659 {6}	840003134127845	1	50	556	0.14	54	0.10	40	500	461	378	413	2.96	3.3	-0.1	1.2	1.5	1	82	1.0	18.5	7.9	153	CMA LIVESTOCK	
75 JX MM GSP 21343 {4}	119796810	1	48	1,538	-0.02	68	0.01	58	488	469	427	428	3.00	0.6	0.0	-0.1	0.2	1	77	1.1	10.2	7.4	152	MISTY MEADOW DAIRY	
76 JX MM MACKENZIE 20383 {5}	119663871	1	51	995	0.18	85	0.10	57	571	530	438	414	3.13	1.4	-2.6	-2.4	-1.4	1	79	1.1	9.8	7.9	152	MISTY MEADOW DAIRY	
77 JX RED TOP CLARK 26789 {3}	840003013705448	3	62	1,342	-0.07	48	0.03	55	561	539	491	483	3.12	5.1	1.2	0.8	1.9	2	81	0.5	6.3	7.1	152	RED TOP JERSEYS	
78 JX IRISHTOWNS W4092 VANDRELL JAZZ {3}	067644092	1	49	1,333	-0.13	36	0.01	50	458	440	402	439	2.92	2.9	2.0	2.4	3.7	0				8.3	152	WHITE, LUKE A	
79 CDF IVORY 82499 {5}	840003137111079	1	48	1,426	-0.17	32	-0.01	49	474	458	429	453	2.77	4.6	2.6	3.0	2.3	1	75	0.2	4.0	8.1	152	CDFD-HARTLEY	
80 BERNHARD CYCLONE 3598 {4}	840003135793892	1	42	780	0.12	62	0.09	46	535	497	417	448	2.97	2.8	0.6	0.3	0.7	1	78	0.3	5.6	7.2	152	BERNHARD KYLE & JENNY	
81 RED TOP VICEROY 35611 {4}	840003135448746	1	50	1,373	-0.04	57	-0.03	43	504	501	495	452	3.00	4.5	0.7	1.8	2.5	1	80	0.5	18.3	8.3	152	RED TOP JERSEYS	
82 FULL CIRCLE CHROME 15546 {3}	840003133560195	1	52	1,225	0.01	61	0.00	43	483	469	442	404	2.84	3.0	-0.7	0.0	2.5	1	80	1.4	17.5	8.3	152	FULL CIRCLE JERSEYS	
83 JX JCJ TYBO 34359 {6}	840003133113161	1	51	1,025	0.07	64	0.02	42	551	535	498	477	3.11	4.0	0.5	1.0	1.7	1	79	0.7	8.8	8.2	152	AHLEM BROTHERS	
84 JX VALSIGNA SOLEIL 26015 {4}	119238356	2	57	1,196	-0.02	52	-0.01	41	509	498	476	451	2.88	4.7	1.0	1.2	2.7	2	83	1.1	9.8	7.3	152	WICKSTROM DAIRIES L.P.	
85 BAR MB CHROME ARLEEN 11520 {6}	840003133583705	1	54	1,017	0.08	65	0.00	36	494	480	453	431	2.76	3.2	0.1	0.2	0.8	0				8.2	152	BOER, GERRET	
86 BAR MB CHROME SUZIE 12206 {4}	840003136041321	1	54	967	0.04	54	0.01	36	479	462	430	429	2.75	3.6	0.7	1.1	3.4	1	82	1.5	15.2	7.6	152	BOER JERSEYS	
87 JX TAYLOR BROTHERS HARRIS 7115 {5}	840003135416564	1	51	1,870	-0.06	75	0.02	72	512	486	429	347	2.97	0.5	-3.9	-3.4	-0.8	0	78			8.4	151	TAYLOR BROTHERS	
88 JX ROYAL VANDRELL 171939 {3}	840003129698319	1	53	1,252	-0.04	51	0.03	51	486	463	414	408	2.96	2.2	-0.5	1.0	5.1	1	85	1.4	11.7	9.1	151	ROYAL GENETICS	
89 JX VALSIGNA SOLEIL 24797 {3}	119031034	2	57	994	0.12	72	0.04	45	552	529	478	473	3.08	3.5	0.6	0.3	1.9	1	77	0.3	7.1	6.9	151	WICKSTROM DAIRIES L.P.	
90 JX FARIA BROTHERS DIMENSION 215916 {3}	840003011205832	4	65	924	0.08	61	0.06	45	487	456	391	442	2.87	2.4	1.3	2.1	3.7	0			-0.3	2.3	6.8	151	FARIA BROTHERS DAIRIES
91 JX PHIL REGAL F8446 {3}	119062737	3	60	617	0.12	53	0.10	43	496	456	369	433	2.99	2.8	1.4	0.5	2.1	2	90	1.2	11.4	8.8	151	FANELLI DAIRY	
92 JX VALSIGNA VERN 27693 {4}	119513251	1	53	1,564	-0.06	61	0.00	56	516	502	472	452	3.07	3.0	0.2	0.7	1.8	1	80	0.6	-2.3	8.6	150	WICKSTROM DAIRIES L.P.	
93 JX RED TOP BONANZA 36762 {4}	840003136920032	1	44	1,747	-0.11	59	-0.04	55	494	487	474	396	2.89	2.6	-1.5	-0.7	2.0	0				7.6	150	RED TOP JERSEYS	
94 JX RED TOP REGAL 32354 {3}	840003130627209	1	52	1,387	-0.05	56	0.02	54	485	463	418	399	2.93	2.2	-0.4	-0.9	2.4	1	77	0.3	6.8	7.8	150	RED TOP JERSEYS	
95 JX TAYLOR BROTHERS MAGNUM 6464 {3}	840003013717435	2	58	1,447	0.07	84	0.00	51	552	538	510	456	2.95	1.9	-0.7	-1.3	-1.2	1	83	0.9	2.8	6.9	150	TAYLOR BROTHERS	
96 JX CDF ISAAC 80432 {5}	840003133422564	1	52	1,361	-0.09	46	0.01	51	485	467	429	400	2.95	4.2	-0.1	0.6	0.0	1	83	1.2	14.4	7.8	150	VELDANEZ-MENDEZ, CELSO JR	
97 JX TAYLOR BROTHERS LEONEL 7170 {4}	840003135416619	1	52	1,212	0.05	69	0.04	51	529	505	453	409	3.00	2.2	-1.5	-1.6	-0.1	0	82			7.8	150	TAYLOR BROTHERS	
98 JX RED TOP VICEROY 35575 {5}	840003135448710	1	50	1,215	-0.05	47	0.03	50	476	455	409	420	3.06	3.0	0.7	1.0	3.9	1	82	0.9	15.2	8.0	150	RED TOP JERSEYS	
99 JX NYMAN TRA																									

Name	Reg #	Rec	Rel	Traditional PTA											TYPE							Owner		
				Milk	%F	Fat	%P	Prot	CM\$	NM\$	FM\$	GM\$	SCS	PL	DPR	CCR	HCR	Rec	FS	PTAT	JUI		EFI	JPI
101 JX KUTZ CHROME 14950 {5}	840003136660789	1	52	1,029	0.02	54	0.03	43	489	469	426	437	2.98	3.5	0.6	1.7	2.4	1	80	1.7	24.5	7.8	150	KUTZ DAIRY LLC
102 JX JER-Z-BOYZ REBEL GIGI 47213 {5}	840003127254692	2	57	375	0.23	65	0.14	42	532	480	369	450	2.91	2.2	1.1	0.6	-0.1	2	73	-0.3	0.3	7.3	150	JER-Z-BOYZ
103 JX HILMAR VICEROY 1574 {4}	840003132249237	1	52	1,222	0.03	65	-0.01	41	545	539	525	491	3.04	5.3	1.1	1.6	3.2	1	83	0.6	6.5	8.0	150	AHLEM, CHARLES
104 JX NYMAN VICEROY 24530 {4}	119479988	1	50	612	0.17	63	0.07	36	514	487	427	493	3.08	3.3	2.4	2.8	3.3	0				7.9	150	NYMAN BROS
105 BAR MB CHROME MAISIE 12214 {4}	840003136041329	1	54	765	0.09	54	0.03	34	478	456	410	411	2.78	4.2	0.5	0.7	1.8	1	76	1.5	20.9	7.9	150	BOER JERSEYS
106 JX FOUR J INFLUX 20335 {4}	840003133289546	1	51	1,651	-0.02	74	0.01	61	510	488	444	410	2.87	1.4	-1.3	-0.6	1.4	1	78	0.3	-2.5	4.1	149	FOUR J JERSEYS
107 RED TOP MARCIN 32186 {4}	840003130627041	1	51	1,778	-0.16	50	-0.02	59	496	486	465	382	2.96	3.3	-1.6	-2.2	1.0	1	79	0.8	7.4	8.2	149	RED TOP JERSEYS
108 JX RED TOP ATTACK 34726 {5}	840003133446974	1	50	1,384	-0.01	64	0.04	58	493	467	411	367	3.06	1.4	-2.2	-2.7	0.5	1	84	1.5	18.6	8.6	149	RED TOP JERSEYS
109 JX RED TOP VALUE 36149 {5}	840003136919419	1	50	1,397	0.01	68	0.02	54	495	476	434	393	3.03	1.9	-1.4	-1.4	0.2	1	76	0.9	12.1	8.0	149	RED TOP JERSEYS
110 NYMAN ATTACK 25663 {4}	119832037	1	49	1,611	-0.03	70	-0.02	53	505	496	479	441	2.97	1.8	0.0	-0.5	1.0	1	76	0.1	-1.5	7.9	149	LIVE OAK DAIRY
111 JX RED TOP ATTACK 34938 {4}	840003133447186	1	50	1,275	0.02	65	0.02	51	499	478	433	432	3.00	1.9	0.0	-0.2	1.9	1	80	0.6	1.7	7.7	149	RED TOP JERSEYS
112 JX RED TOP ATTACK 35326 {4}	840003135448461	1	50	1,112	0.11	76	0.03	46	510	491	449	438	3.07	1.3	-0.1	-0.4	2.0	1	78	0.9	12.3	8.3	149	RED TOP JERSEYS
113 JX NYMAN VICEROY 24793 {5}	119482401	1	50	1,108	0.02	56	0.03	46	501	480	435	433	3.00	3.0	0.4	1.2	2.6	1	78	0.6	10.4	8.2	149	NYMAN BROS
114 MM BLADE 18140 {4}	119376717	1	51	975	-0.01	45	0.05	46	450	423	364	399	3.01	1.9	0.6	1.6	3.7	2	80	0.4	14.2	7.4	149	MISTY MEADOW DAIRY
115 JX RED TOP REGAL 33519 {4}	840003132467804	1	52	487	0.18	59	0.12	42	543	503	413	449	3.21	4.0	0.7	-0.1	2.2	1	82	1.0	16.0	8.7	149	RED TOP JERSEYS
116 JX CDF VICEROY 82150 {6}	840003137110730	1	49	1,173	0.00	55	-0.01	41	482	471	450	440	2.97	3.7	1.2	1.1	2.9	1	78	0.4	13.7	8.3	149	CDFD-HARTLEY
117 JX HILMAR DAKARAI 2317 {4}	840003134412478	1	50	539	0.21	69	0.11	41	524	484	395	442	2.97	3.3	0.8	0.8	1.0	1	81	0.2	1.8	6.9	149	AHLEM, CHARLES
118 JX RED TOP MACKENZIE 34279 {5}	840003133446527	1	52	1,093	0.05	62	0.06	52	522	492	426	413	3.06	2.5	-0.9	-1.1	-1.0	1	80	1.6	8.6	8.4	148	RED TOP JERSEYS
119 CDF IVORY 82456 {6}	840003137111036	1	47	1,438	-0.01	66	-0.02	48	501	490	471	417	2.91	2.9	-0.6	-0.5	0.8	0				8.2	148	CDFD-HARTLEY
120 JX NYMAN CREDENTIAL 24505 {5}	119479764	1	50	953	0.09	63	0.06	47	497	468	403	384	3.01	2.3	-1.4	-1.1	0.4	1	76	0.8	14.3	7.7	148	NYMAN BROS
121 JX RED TOP VICEROY 36744 {4}	840003136920014	1	48	1,119	0.09	72	0.03	46	512	492	449	456	3.01	2.4	0.4	1.4	3.7	0				7.5	148	RED TOP JERSEYS
122 JX CDF VICEROY 82315 {5}	840003137110895	1	50	1,021	0.04	57	0.04	45	501	479	432	457	3.11	3.4	1.4	1.5	3.4	1	77	0.9	11.7	8.2	148	CDFD-HARTLEY
123 JX JER-Z-BOYZ GURHKA TRISH 51978 {4}	840003136143914	1	51	1,499	0.08	88	-0.05	44	580	580	582	518	2.95	3.5	0.6	0.5	0.5	1	81	1.0	3.3	7.1	148	JER-Z-BOYZ
124 JAZZY FORMIDABLE 6120 {6}	840003127937277	2	56	1,351	-0.07	50	-0.02	44	511	505	493	469	3.01	4.2	1.4	1.2	1.4	2	79	1.1	4.9	7.6	148	ENDRES JAZZY JERSEYS
125 JX VALSIGNA SOLEIL 25788 {4}	119177185	2	57	1,092	-0.02	47	0.00	40	485	474	449	436	3.03	4.5	1.4	1.1	1.5	2	82	0.4	17.9	7.5	148	WICKSTROM DAIRIES L.P.
126 JX REFUGE MARLO 5446 {3}	119613009	1	51	1,018	-0.01	47	0.01	39	479	464	432	390	2.93	3.5	-0.8	-0.4	1.4	1	81	1.9	29.1	8.4	148	REFUGE DAIRY
127 JX RED TOP VANDRELL 36114 {3}	840003136919384	1	50	989	0.01	50	0.02	39	499	482	447	445	2.91	4.0	0.9	2.2	3.6	1	80	1.6	10.2	8.8	148	RED TOP JERSEYS
128 JX RED TOP VICEROY 36098 {4}	840003136919368	1	48	980	0.14	75	0.02	39	504	486	450	450	2.91	2.3	0.4	0.7	3.4	0				7.4	148	RED TOP JERSEYS
129 VALSIGNA SOLEIL 24767 {6}	118992165	3	59	952	0.00	45	0.02	39	483	467	430	428	3.02	4.6	1.3	0.8	1.1	2	79	0.0	16.5	7.7	148	WICKSTROM DAIRIES L.P.
130 GOFF LEMONHEAD 28780 {4}	067828780	1	49	623	0.11	51	0.07	36	485	453	386	418	2.81	3.4	0.7	1.7	2.4	0				8.7	148	GOFF, BUSTER
131 NYMAN SOLEIL 23161 {4}	119345041	2	57	1,040	-0.02	45	-0.01	35	489	479	461	454	2.85	5.0	2.0	2.1	1.4	2	76	0.7	17.2	7.3	148	LIVE OAK DAIRY
132 FULL CIRCLE CHROME 15366 {3}	840003133560015	1	54	908	0.06	55	-0.01	31	472	463	444	415	2.83	3.7	0.1	0.4	2.4	1	83	2.5	27.3	8.5	148	FULL CIRCLE JERSEYS
133 FOOTHILL VICEROY 24970 {5}	840003135649314	1	46	1,372	0.07	80	0.06	62	533	501	431	394	3.10	1.1	-2.1	-2.1	0.5	0				8.2	147	AHLEM FOOTHILL FARMS
134 RED TOP ATTACK 36342 {5}	840003136919612	1	48	1,608	0.04	86	0.01	61	529	512	473	404	3.18	0.6	-2.5	-2.3	-0.4	0				8.2	147	RED TOP JERSEYS
135 JX JCJ HOBBIT 33799 {5}	840003130399507	1	50	1,660	0.02	84	0.00	60	522	505	470	403	3.02	0.7	-2.1	-3.1	-0.1	1	83	1.0	-1.0	7.8	147	AHLEM BROTHERS
136 JX CAR-LEN HARRIS CAPRI {5}	067301966	2	58	1,469	0.04	78	0.03	60	525	496	436	390	2.86	1.3	-2.4	-2.0	-0.5	1	82	0.7	-1.6	8.0	147	WAGNER, JUSTIN K
137 JX MM BLADE 19998 {6}	119661057	1	52	1,389	0.00	65	0.04	59	498	471	411	423	3.05	1.1	-0.2	0.7	3.6	1	74	-0.2	-11.6	6.9	147	MISTY MEADOW DAIRY
138 JX HILMAR HULK 1195 {3}	840003132248858	1	52	1,473	0.00	69	0.02	57	494	471	424	421	2.92	1.8	0.0	0.0	0.8	1	80	0.0	0.5	4.6	147	AHLEM, MARK
139 JX MM VIPER 21190 {5}	119795707	1	49	1,208	-0.02	53	0.04	52	475	449	394	383	3.00	2.2	-0.9	-0.3	2.4	1	78	1.5	16.6	7.7	147	MISTY MEADOW DAIRY
140 JX NYMAN ATTACK 25503 {5}	119573664	1	49	1,308	0.05	73	0.01	50	512	495	457	409	3.01	1.6	-1.4	-1.6	1.0	1	80	1.0	7.4	8.6	147	LIVE OAK DAIRY
141 JX RED TOP VERN 35459 {5}	840003135448594	1	50	1,212	0.01	60	0.03	50	501	478	429	388	2.96	3.4	-1.3	-0.8	1.1	1	71	-0.1	-0.9	8.5	147	RED TOP JERSEYS
142 NYMAN IVORY 26399 {3}	119838341	1	46	1,245	0.03	66	0.02	49	511	491	447	424	2.92	2.4	-0.5	0.3	1.2	0				8.4	147	NYMAN BROS
143 BAR MB CREDENTIAL ALLIE 11886 {3}	840003133584071	1	54	1,340	0.03	69	0.00	48	506	493	465	388	2.98	2.4	-2.1	-1.4	-0.1	1	80	1.1	8.1	7.8	147	BOER JERSEYS
144 JX YOSEMITE LEONEL KILOWATT 34485 {4}	840003129772815	1	51	917	0.06	56	0.07	47	502	469	399	426	2.95	2.7	0.9	0.2	0.9	1	74	0.0	12.0	8.0	147	YOSEMITE JERSEY DAIRY
145 JX NYMAN VICEROY 24237 {5}	119359976	1	50	1,244	0.05	70	0.00	44	529	517	491	434	2.94	3.4	-0.7	-0.5	2.7	1	82	0.5	7.1	8.5	147	NYMAN BROS
146 JX NYMAN VICEROY 24428 {5}	119362501	2	54	1,104	0.02	57	0.01	42	502	486	454	443	2.95	3.7	0.7	1.4	2.8	2	82	0.4	6.8	8.6	147	NYMAN BROS
147 FOOTHILL REGAL 23369 {5}	840003132629136	1	51	633	0.08	46	0.09	41	487	452	376	424	3.06	3.4	1.3	0.4	2.5	2	85	1.4	19.3	8.4	147	AHLEM FOOTHILL FARMS
148 MM DAYBREAK 20742 {4}	119749902	1	51	928	0.03	51	0.02	38	465	446	408	419	2.90	2.7	0.6	1.4	4.7	1	81	1.0	4.1	7.9	147	MISTY MEADOW DAIRY
149 JX PHIL SANTIAGO F8755 {3}	119236868	2	57	359	0.30	77	0.10	32	522	486	408	417	2.91	2.4	-0.9	-0.7	0.4	2	85	1.2	15.6	7.9	147	FANELLI PHIL & FAMILY
150 BAR MB CHROME DORA 11727 {4}	840003133583912	1	54	552	0.14	55	0.05	29	471	447	397	429	2.80	3.7	1.5	0.6	1.9	1	80	1.5	20.2	8.5	147	BOER JERSEYS
151 RED TOP ATTACK 36418 {4}	840003136919688	1	46	1,413	0.04	76	0.03	58	503	478	425	387	3.04	0.7	-1.9	-2.4	0.0	0				8.5	146	RED TOP JERSEYS
152 JX NYMAN ATTACK 25513 {5}	119573691	1	49	1,542	0.02	78	-0.01	53	523	511	487	401	2.99	1.8	-2.2	-2.2	0.8	0				8.8	146	LIVE OAK DAIRY
153 JX RED TOP JUMBO 34443 {3}	840003133446691	1	52	1,351	-0.03	57	0.02	52	487	466	423	405	2.91	2.7	-0.2	0.4	0.4	1	78	0.7	14.5	7.3	146	RED TOP JERSEYS
154 JX MM GSP 21085 {4}	119752537	1	49	979	0.1																			

Name	Reg #	Rec	Rel	Traditional PTA											TYPE							Owner		
				Milk	%F	Fat	%P	Prot	CM\$	NM\$	FM\$	GM\$	SCS	PL	DPR	CCR	HCR	Rec	FS	PTAT	JUI		EFI	JPI
156 RIVERBEND MACKENZIE 5112 5684 {3}	119773363	1	47	567	0.27	81	0.11	43	546	507	420	392	3.15	1.9	-2.6	-2.2	-1.8	1	78	1.5	20.1	8.0	146	DIAS RYAN & AMBER
157 BAR MB VOLCANO LILLY 10234 {3}	840003126443413	2	58	1,025	0.06	61	0.01	39	490	475	444	413	2.93	3.3	-0.2	-0.1	2.4	2	80	1.0	15.2	8.7	146	BOER JERSEYS
158 JX DEN-KEL PROP JOE JIXIE {4}	067891112	1	50	568	0.17	62	0.07	34	507	477	412	445	2.85	3.0	1.0	1.0	1.5	0				7.1	146	KELLER, KATIE
159 JX FOOTHILL SOLEIL 20542 {4}	840003125158247	3	60	785	0.07	52	0.02	32	515	501	472	507	3.02	4.8	3.4	3.1	1.5	2	88	1.2	10.4	7.4	146	AHLEM FOOTHILL FARMS
160 JX RED TOP HARRIS 35015 {3}	840003135448150	1	52	1,424	-0.06	55	0.04	59	470	442	382	365	2.92	1.5	-1.5	-1.2	0.7	1	83	0.9	3.6	8.5	145	RED TOP JERSEYS
161 MM BLADE 18608 {4}	119925199	2	56	1,170	0.03	62	0.08	59	524	488	407	445	3.12	2.0	0.4	0.8	3.1	2	76	-0.1	-11.9	7.2	145	MISTY MEADOW DAIRY
162 JX RED TOP HARRIS 35531 {5}	840003135448666	1	49	1,380	0.04	73	0.03	56	489	463	409	373	2.92	0.9	-2.0	-1.8	0.6	0				8.7	145	RED TOP JERSEYS
163 JX HILMAR SANTIAGO 1471 {3}	840003132249134	1	51	795	0.18	74	0.08	45	545	513	442	436	3.11	3.2	-0.8	-0.2	1.2	1	78	0.8	0.7	7.7	145	AHLEM, CHARLES
164 NYMAN CREDENTIAL 25653 {5}	119831933	1	50	1,121	0.05	64	0.02	44	475	456	417	356	2.90	2.4	-2.2	-1.3	0.5	1	79	0.9	16.3	8.0	145	LIVE OAK DAIRY
165 JX BILTMORE METHOD LILAC 4217 {6}	067494217	1	45	1,073	0.01	54	0.03	44	474	451	405	386	2.86	3.3	-0.7	0.3	2.8	0				9.3	145	BILTMORE FARMS
166 FOOTHILL CHEKELO 23852 {5}	840003132629619	1	50	719	0.18	70	0.09	44	522	484	401	402	2.89	2.8	-0.8	-0.6	1.3	1	77	0.7	2.1	8.4	145	AHLEM FOOTHILL FARMS
167 JX ROC-BOT MACKENZIE 8274 {3}	067658274	1	51	368	0.25	68	0.15	43	526	474	360	388	2.97	2.3	-1.4	-0.8	-0.8	0	77			7.7	145	ROCK BOTTOM DAIRY
168 JX JER-Z-BOYZ DAYBREAK ANGELA 53443 {5}	172876454	1	51	674	0.15	63	0.06	36	508	483	428	451	3.04	2.9	0.8	1.7	3.2	1	82	0.7	6.8	8.0	145	JER-Z-BOYZ
169 JX CDF SOLEIL 76521 {5}	840003126570468	2	56	755	0.10	56	0.04	35	506	482	434	436	2.85	4.6	1.3	1.1	1.6	3	77	0.4	4.1	8.1	145	FULL CIRCLE JERSEYS
170 JX NYMAN SULLY 25050 {5}	119484702	1	50	442	0.19	60	0.09	35	506	469	390	426	2.91	3.5	0.9	0.8	2.1	1	63	-0.8	-0.1	7.7	145	NYMAN BROS
171 JX KUTZ CHROME 14945 {5}	840003136660784	1	52	835	0.04	48	0.01	33	454	437	404	391	2.82	4.1	0.3	0.2	2.3	1	80	1.7	21.1	8.5	145	KUTZ DAIRY LLC
172 JX NYMAN VICEROY 26129 {5}	119836282	1	49	1,426	0.01	69	0.03	57	528	507	461	440	3.11	2.8	-0.3	0.7	2.6	1	76	0.3	-8.4	8.4	144	NYMAN BROS
173 JX RED TOP ATTACK 36174 {5}	840003136919444	1	49	1,269	0.15	91	0.03	51	539	521	479	423	3.13	1.0	-2.0	-2.2	0.3	1	79	1.4	7.1	8.8	144	RED TOP JERSEYS
174 JX MM MACKENZIE 21819 {4}	119862618	1	48	1,174	0.06	69	0.04	50	517	493	442	392	3.03	2.4	-1.7	-2.0	-1.4	1	79	1.6	14.6	8.1	144	MISTY MEADOW DAIRY
175 JX CDF CREDENTIAL 80315 {5}	840003133422447	1	49	1,123	0.12	78	0.03	47	513	494	450	396	3.11	2.3	-1.8	-1.1	0.2	1	80	0.7	5.3	8.0	144	CDFD-HARTLEY
176 JX RED TOP CREDIBULL 28629 {4}	840003124608800	3	60	1,136	0.09	72	0.02	46	500	482	443	388	3.07	2.5	-1.5	-1.1	-0.9	2	82	0.6	14.8	7.4	144	RED TOP JERSEYS
177 JX ROC-BOT MACKENZIE 7981 {4}	067397981	2	55	970	0.15	77	0.05	46	554	527	469	444	3.04	2.7	-0.6	-0.3	-1.2	1	81	0.5	5.4	8.2	144	ROCK BOTTOM DAIRY
178 VALSIGNA ZEGION 25248 {3}	119150858	2	56	1,197	-0.03	50	0.00	44	479	466	438	405	3.01	3.4	0.2	0.2	-0.7	1	83	1.1	17.0	7.1	144	WICKSTROM DAIRIES L.P.
179 JX MM BLADE 17563 {4}	119371824	2	58	1,110	0.01	54	0.02	44	470	451	411	420	2.92	2.3	0.7	0.9	2.8	1	83	0.9	8.6	6.9	144	MISTY MEADOW DAIRY
180 JX YOSEMITE LAWYER VACATION 34717 {5}	840003132392848	1	49	1,055	0.02	54	0.03	44	482	461	417	363	2.97	4.0	-1.6	-0.4	1.7	1	69	0.0	9.6	8.6	144	YOSEMITE JERSEY DAIRY
181 JX FULL CIRCLE CHROME 15831 {3}	840003133560480	1	54	1,048	0.03	56	0.03	43	481	461	420	383	2.97	3.8	-0.8	-0.6	1.5	0				8.2	144	FULL CIRCLE JERSEYS
182 CDF ISAAC KARBALA 14724 {5}	840003130653694	1	50	1,259	-0.03	53	-0.02	42	466	456	438	403	2.89	3.6	0.3	1.7	-0.2	2	78	0.0	24.1	7.2	144	C & S LIVESTOCK
183 JX YOSEMITE RAZZ MAGNUM 34789 {4}	840003132392920	1	48	1,089	0.14	81	0.01	42	540	527	498	462	3.13	2.2	-0.2	-0.5	0.1	1	82	0.7	7.1	8.2	144	YOSEMITE JERSEY DAIRY
184 JX MM DAYBREAK 20776 {5}	119750236	1	51	1,077	0.06	63	0.01	41	486	471	440	434	2.98	2.1	0.3	0.7	3.7	1	78	0.6	2.4	7.9	144	MISTY MEADOW DAIRY
185 JX MM BLADE 19619 {4}	119570540	1	52	806	0.08	54	0.06	41	456	428	368	408	2.97	1.9	0.7	1.6	4.1	1	79	0.8	11.7	7.6	144	MISTY MEADOW DAIRY
186 JX HILMAR CHILI 3484 {5}-P	840003134413645	1	49	913	0.05	54	0.03	40	470	449	405	419	3.00	3.3	0.6	1.5	2.4	0				8.4	144	AHLEM, CHARLES
187 JER-Z-BOYZ MACKENZIE SILVI 52860 {6}	840003136165087	1	51	685	0.23	80	0.07	39	540	510	443	429	2.96	2.6	-0.9	-0.3	-0.2	1	77	0.8	4.6	7.4	144	JER-Z-BOYZ
188 JX JCJ VACATION 17539 {4}	840003011068269	3	61	454	0.16	54	0.11	39	502	459	365	365	2.87	3.5	-0.9	-1.3	1.1	2	79	0.6	9.8	8.4	144	AHLEM FOOTHILL FARMS
189 JX ROC-BOT LEGAL PROMISE 7091 {3}	067567091	3	59	639	0.01	33	0.07	38	436	404	334	408	2.90	3.1	2.2	2.1	2.9	1	86	0.8	14.1	7.5	144	ROCK BOTTOM DAIRY
190 LIVE OAK CREDENTIAL 25456 {6}	119581267	1	49	973	0.18	84	0.01	37	516	502	473	380	2.94	2.3	-3.0	-1.8	0.5	2	85	1.4	15.1	7.9	144	LIVE OAK DAIRY
191 FOOTHILL VISIONARY 21285 {6}	840003126909996	2	57	685	0.04	40	0.05	35	462	437	384	424	2.92	4.2	1.7	2.4	2.9	3	83	0.9	17.0	8.8	144	AHLEM FOOTHILL FARMS
192 JX MOUNT ROCK TARHEEL ADALINE {3}	067585906	1	45	670	0.10	53	0.04	32	491	469	424	466	2.88	3.7	2.5	2.1	0.9	0				8.1	144	MAINS DAIRY
193 JX TEN SPRINGS HAWTHORNE SPIKE {4}	119610985	1	52	283	0.22	58	0.11	32	466	426	339	392	2.88	1.9	0.3	0.4	1.5	1	81	0.8	20.9	6.9	144	SPRING VALLEY FARM
194 JX MARLO LUCKY L RUTHMAN {3}	119547630	1	50	589	0.18	65	0.05	31	525	501	452	419	2.91	3.5	-0.6	-1.3	0.3	1	78	1.6	19.2	8.5	144	PRICE BROTHERS JERSEYS
195 JX MM HARRIS 18791 {4}	119563386	1	53	2,184	-0.14	73	-0.05	68	480	473	461	359	2.89	0.6	-2.9	-2.8	-0.5	1	79	1.1	-0.5	8.6	143	MISTY MEADOW DAIRY
196 JX RED TOP ATTACK 35923 {3}	840003135449058	1	50	1,836	-0.08	69	-0.03	59	502	494	478	398	2.94	2.1	-1.6	-1.4	0.7	1	76	0.8	-1.7	7.7	143	RED TOP JERSEYS
197 JX BOYD-LEE VICEROY MISSY {5}	119159969	1	48	1,381	-0.05	55	0.03	57	495	473	425	436	3.20	2.8	0.6	1.4	2.9	1	85	0.6	3.9	7.8	143	BOYD, TYLER L
198 JX GRANDVU LEONEL EES 330 {4}	119501926	1	49	923	0.02	49	0.10	53	487	447	359	336	3.03	2.7	-2.1	-2.3	-0.3	1	86	1.6	24.2	8.5	143	BELL, HAROLD L
199 JX JER-Z-BOYZ KENZIE JASPER 53119 {5}	840003136164396	1	51	1,136	0.14	84	0.03	47	553	533	489	453	3.05	2.3	-0.9	-0.3	-1.0	1	84	1.6	5.4	7.7	143	JER-Z-BOYZ
200 FOOTHILL REGAL 23246 {4}	840003132629013	1	51	895	0.10	63	0.07	47	481	447	374	357	2.95	2.1	-1.6	-1.8	2.6	1	72	0.6	14.8	9.0	143	AHLEM FOOTHILL FARMS

Generation Count 3 - 6: Top Heifers for Parent Average JPI™ August 2018

This list ranks the top heifers recorded at Generation Counts 3 through 6 for Parent Average Jersey Performance Index™ (JPI). The list is organized by sire groups. Heifers must be no older than three years of age on August 1, 2018.

Name	Reg #	Rel	JPI	Parent Average										Dam	Dam Score	Owner	
				Milk	Fat	Prot	SCS	PL	DPR	CCR	HCR	PTAT	JUI				EFI
Daughters of AHLEM AXIS DAGGAR 22486 AJCA: JEUSA000073409447 (GT) JH1F NAAB: 203JE1620																	
JX RED TOP DAGGAR 43823 {5}	840003149442678	28	161	1,349	67	57	2.97	2.1	-1.2	-1.6	0.4	1.9	17.5	8.6	JX RED TOP ATTACK 36227 {4}	83	RED TOP JERSEYS
Daughters of AHLEM REGENCY PRINCETON-ET AJCA: JEUSA000074067733 (GT) JH1F NAAB: 7JE1544																	
JX FOOTHILL PRINCETON 27454 {6}	840003143956636	30	175	1,486	67	61	3.03	3.4	-1.3	-0.6	2.2	1.5	14.2	8.4	JX FOOTHILL HOBBIT 21195 {5}	84	AHLEM FOOTHILL FARMS
Daughters of CAL-MART BARRICADE AJCA: JEUSA000067384455 (GT) JH1F NAAB: 29JE4044																	
JX AVI-LANCHE BRICADE BLITZEN 25426 {4}	840003148504322	36	172	990	72	45	2.89	3.9	-0.3	0.4	2.2	1.5	15.2	7.7	JX AVI-LANCHE MARLO BLITZEN 16955 {3}	86	AVILA RICHARD & JENNIFER M
JX AVI-LANCHE BARRICADE SWAN 25304 {5}	840003148504200	35	167	860	69	49	2.72	3.2	-0.4	0.6	1.2	0.6	3.0	7.8	JX AVI-LANCHE RONALDO SWAN 16681 {4}	81	AVILA RICHARD & JENNIFER M
JX AVI-LANCHE BARRICADE HONEY 25512 {4}-ET	840003148504408	35	161	836	67	42	2.89	3.2	-0.2	0.1	1.6	1.4	16.2	7.8	JX AVI-LANCHE MARLO HONEY 16794 {3}-P	85	AVILA RICHARD & JENNIFER M
JX AVI-LANCHE BARRICADE HONEY 25546 {4}-ET	840003148504442	35	161	836	67	42	2.89	3.2	-0.2	0.1	1.6	1.4	16.2	7.8	JX AVI-LANCHE MARLO HONEY 16794 {3}-P	85	AVILA RICHARD & JENNIFER M
JX AVI-LANCHE BARRICADE HONEY 25554 {4}-ET	840003148504450	35	161	836	67	42	2.89	3.2	-0.2	0.1	1.6	1.4	16.2	7.8	JX AVI-LANCHE MARLO HONEY 16794 {3}-P	85	AVILA RICHARD & JENNIFER M
JX AVI-LANCHE BARRICADE HONEY 25563 {4}-ET	840003148504459	35	161	836	67	42	2.89	3.2	-0.2	0.1	1.6	1.4	16.2	7.8	JX AVI-LANCHE MARLO HONEY 16794 {3}-P	85	AVILA RICHARD & JENNIFER M
JX AVI-LANCHE BRICADE GLAMOUR 25564 {4}-ET	840003148504460	35	158	773	67	44	2.86	2.8	-0.3	0.1	2.1	1.2	10.6	7.8	JX AVI-LANCHE MARLO GLAMOUR 17022 {3}	78	AVILA RICHARD & JENNIFER M
JX AVI-LANCHE BRICADE GLAMOUR 25602 {4}-ET	840003148504498	35	158	773	67	44	2.86	2.8	-0.3	0.1	2.1	1.2	10.6	7.8	JX AVI-LANCHE MARLO GLAMOUR 17022 {3}	78	AVILA RICHARD & JENNIFER M
JX AVI-LANCHE BRICADE GLAMOUR 25541 {4}-ET	840003148504437	35	158	773	67	44	2.86	2.8	-0.3	0.1	2.1	1.2	10.6	7.8	JX AVI-LANCHE MARLO GLAMOUR 17022 {3}	78	AVILA RICHARD & JENNIFER M
Daughters of CAL-MART PILGRIM DANKO AJCA: JEUSA000067294365 (GT) JH1C NAAB: 1JE925																	
JX YOSEMITE DANKO LEONEL 37236 {5}-ET	840003144137561	37	162	602	55	37	2.79	4.8	2.0	2.0	0.7	0.7	10.9	7.5	JX YOSEMITE LEONEL KILOWATT 34334 {4}	78	RUSSELL, COLIN R
Daughters of CAL-MART PILGRIM TAD AJCA: JEUSA000067294424 (GT) JH1F NAAB: 1JE944																	
JX JAZZY TAD 7508 {5}	840003150411652	28	161	1,249	61	55	2.89	2.9	-0.3	0.2	0.8	0.8	4.4	7.7	JX JAZZY RONALDO 6590 {4}	72	ENDRES JAZZY JERSEYS
Daughters of CDF LAYNE IVORY-ET AJCA: JE840003006436390 (GT) JH1F NAAB: 11JE1211																	
JX FOOTHILL IVORY 25254 {6}	840003138932171	35	185	1,519	66	61	2.86	4.4	-0.3	0.1	1.7	0.7	9.2	8.6	JX FOOTHILL HOBBIT 21195 {5}	84	AHLEM FOOTHILL FARMS
JX JCJ IVORY 37386 {6}	840003140806857	41	158	1,662	59	59	2.84	3.4	-1.7	-0.6	1.0	0.5	10.0	8.7	JX JCJ HARRIS 32880 {5}	81	AHLEM, JAMES
Daughters of CDF VICEROY-ET AJCA: JE840003002447507 (GT) JH1F NAAB: 11JE1179																	
JX CROSSWIND VICEROY 8633 {4}-ET	840003150322089	40	179	1,295	69	55	3.04	4.1	-0.3	0.1	3.0	1.7	17.8	8.3	JX CROSSWIND MARLO 7087 {3}-ET	86	CROSSWIND JERSEYS
JX FOOTHILL VICEROY 24674 {6}	840003135649018	35	177	972	87	56	3.10	2.7	0.0	0.4	3.2	0.7	3.5	8.7	JX FOOTHILL REGAL 20821 {5}	77	AHLEM FOOTHILL FARMS
RED TOP VICEROY 44406 {5}	840003150438844	33	176	1,510	86	64	3.13	2.1	-0.7	-0.1	2.7	0.8	6.2	8.5	RED TOP ATTACK 36696 {4}		RED TOP JERSEYS
JX CROSSWIND VICEROY 8861 {4}-ET	840003150620226	40	176	1,368	77	51	3.07	3.9	0.2	0.6	2.9	1.6	17.3	8.2	JX CROSSWIND MARLO 7196 {3}-ET		CROSSWIND JERSEYS
JX RVCF VICEROY BEASTY 6317 {5}	067786317	40	174	1,203	69	50	2.97	4.2	0.5	1.2	3.4	1.0	12.9	6.8	JX CLOVER FARMS PROPJOE BEASTY 4754 {4}		RIVER VALLEY FARM & CLOVER F
JX RVCF VICEROY CANE 6351 {5}-ET	067786351	41	171	901	78	45	2.98	3.6	0.3	0.7	2.6	1.0	16.2	6.9	JX CLOVER FARMS PROP JOE CANE 4539 {4}		RIVER VALLEY FARM & CLOVER F
JX CDF VICEROY 84080 {6}	840003142471868	35	170	1,128	67	53	3.04	3.7	0.2	0.5	3.3	1.1	14.1	8.5	JX CDF REGAL 78683 {5}	83	C & S LIVESTOCK
JX AVI-LANCHE VICEROY BETTE 25493 {4}	840003148504389	40	170	1,588	60	55	3.00	4.4	1.1	2.0	3.9	1.1	11.0	8.8	JX AVI-LANCHE AVON BETTE 17051 {3}	80	AVILA RICHARD & JENNIFER M
JX TWIN STAR VICEROY 4298 {6}	067764298	41	169	1,355	75	60	2.98	2.6	-0.6	0.2	2.9	0.8	5.9	7.5	JX TWIN STAR HARRIS 2890 {5}		TWIN STAR DAIRY
JX RED TOP VICEROY 44276 {4}	840003150438714	33	168	1,406	75	56	3.02	3.0	-0.2	0.2	2.3	1.0	9.5	8.3	JX RED TOP MARLO 36890 {3}		RED TOP JERSEYS
JX RED TOP VICEROY 44348 {5}	840003150438786	33	168	1,517	75	60	3.07	2.8	-0.3	0.5	3.1	0.8	6.0	8.5	JX RED TOP ATTACK 36949 {4}		RED TOP JERSEYS
AVI-LANCHE VICEROY BUBBLES 25558 {6}	840003148504454	41	166	1,753	59	61	3.05	3.8	0.3	1.4	3.8	1.1	8.2	8.4	JX AVI-LANCHE TUPAC BUBBLES 17052 {5}	81	AVILA RICHARD & JENNIFER M
JX AHLEM VICEROY POLLY 6720 {6}	067766720	40	166	1,358	64	52	3.05	3.6	0.7	1.5	3.4	1.1	10.4	8.5	JX AHLEM LEMONHEAD POLLY 4659 {5}		AHLEM FARMS JERSEYS
JX HILMAR VICEROY 6449 {5}	840003134978257	34	165	1,370	63	56	3.07	3.0	1.0	1.8	4.7	0.6	5.9	7.7	JX HILMAR BLADE 49147 {4}		AHLEM, CHARLES
JX NYMAN VICEROY 33276 {5}	172914815	35	165	1,035	65	48	3.01	4.2	0.8	1.0	3.0	0.7	10.2	8.4	JX NYMAN LAYNE 31916 {4}	77	LIVE OAK DAIRY
JX AVI-LANCHE VICEROY ACCORD 25539 {4}	840003148504435	41	164	1,399	69	52	3.01	3.3	0.6	1.3	2.9	1.0	8.6	8.6	JX AVI-LANCHE MARLO ACCORD 17101 {3}	78	AVILA RICHARD & JENNIFER M

Name	Reg #	Rel	JPI	Milk	Parent Average									JUI	EFI	Dam	Dam Score	Owner
					Fat	Prot	SCS	PL	DPR	CCR	HCR	PTAT						
JX TWIN STAR VICEROY 4266 {3}	067764266	41	164	1,525	67	59	2.96	2.8	-1.1	-0.7	2.0	0.9	12.0	8.4	JX TWIN STAR HARRIS 2793 {2}	76	TWIN STAR DAIRY	
RED TOP VICEROY 44484 {6}	840003150438922	33	163	1,521	81	58	3.09	2.5	0.2	0.3	1.9	0.6	4.6	8.3	RED TOP ATTACK 37013 {5}		RED TOP JERSEYS	
RED TOP VICEROY 40614 {5}	840003143915142	34	163	1,210	68	54	3.09	3.2	-0.1	0.4	3.4	0.9	8.9	8.6	RED TOP REGAL 33077 {4}	79	RED TOP JERSEYS	
JX AVI-LANCHE VICEROY LAVERNE 25536 {4}	840003148504432	34	163	1,337	68	53	3.02	2.9	0.3	0.9	2.9	0.8	8.9	8.2	JX AVI-LANCHE MARLO LAVERNE 17122 {3}	74	AVILA RICHARD & JENNIFER M	
JX AVI-LANCHE VICEROY EXCALIB 25454 {5}	840003148504350	41	163	1,263	67	53	2.97	3.7	-0.8	0.1	1.8	1.2	15.9	8.8	JX AVI-LANCHE HARRIS EXCALIB 17007 {4}	83	AVILA RICHARD & JENNIFER M	
JX BAMBOO VICEROY 4637 {3}	840003134128823	35	163	1,417	68	55	3.04	2.3	1.3	2.2	4.2	0.6	2.3	7.7	JX HILMAR BLADE 47696 {2}	84	AHLEM, CHARLES	
JX AHLEM VICEROY GEM 6728 {4}	067766728	41	163	1,039	73	45	3.07	3.9	0.2	0.7	2.6	1.4	16.7	8.2	JX AHLEM MARLO GEM 4737 {3}		AHLEM FARMS JERSEYS	
JX AVI-LANCHE VICEROY PLUM 25432 {4}	840003148504328	32	162	1,083	69	46	2.99	3.2	0.5	1.1	2.7	0.9	10.8	8.1	JX AVI-LANCHE MARLO PLUM 17059 {3}		AVILA RICHARD & JENNIFER M	
JX RED TOP VICEROY 44418 {6}	840003150438856	40	162	1,714	75	61	3.08	2.7	-0.5	0.6	2.3	0.6	4.0	8.4	JX RED TOP HARRIS 35351 {5}		RED TOP JERSEYS	
JX HILMAR VICEROY 6284 {5}	840003134978092	41	162	1,439	63	56	3.05	3.6	0.2	1.3	3.4	0.7	8.2	8.1	JX HILMAR TRAJECTORY 49353 {4}		AHLEM, CHARLES	
HILMAR VICEROY 6044 {6}	840003134977852	34	162	1,097	73	50	2.96	2.8	0.4	1.1	2.0	0.4	4.1	7.8	HILMAR AMITY 49052 {5}		AHLEM, CHARLES	
RED TOP VICEROY 44690 {6}	840003151706257	34	162	1,001	67	46	3.00	4.1	0.0	1.0	3.0	1.0	10.2	7.7	RED TOP CRITIQUE 33114 {5}	80	RED TOP JERSEYS	
JX RED TOP VICEROY 43075 {3}	840003148160755	39	161	1,490	67	57	2.98	3.8	0.2	0.7	2.6	0.4	3.0	8.5	JX RED TOP HARRIS 34743 {2}	79	RED TOP JERSEYS	
JX AVI-LANCHE VICEROY MARVELL 25530 {4}	840003148504426	41	161	1,218	63	48	3.06	3.5	0.7	0.7	2.5	1.2	15.3	8.2	JX AVI-LANCHE MARLO MARVELL 17110 {3}	81	AVILA RICHARD & JENNIFER M	
JX BAMBOO VICEROY 5190 {5}	840003141575807	34	161	1,349	70	56	3.15	3.0	0.5	1.3	2.7	0.3	3.3	8.7	JX HILMAR VERNON 49168 {4}		AHLEM, CHARLES	
TWIN STAR VICEROY 4418 {6}	067764418	41	161	1,047	71	50	3.14	3.6	0.7	1.4	3.1	0.9	6.3	7.3	TWIN STAR MACKENZIE 3004 {5}		TWIN STAR DAIRY	
TWIN STAR VICEROY 4315 {3}	067764315	42	161	1,270	65	48	3.02	3.8	1.7	2.0	2.4	0.6	6.7	7.6	TWIN STAR MAGNUM 1698 {2}	84	TWIN STAR DAIRY	
BW VICEROY LOUISE C592 {6}	173283671	32	161	882	60	43	2.97	3.8	1.3	2.2	3.5	1.0	13.0	8.2	BW LEMONHEAD ARIEL B140 {5}		BRENTWOOD FARMS	
JX RED TOP VICEROY 40996 {3}	840003143915524	33	160	1,261	72	52	3.11	3.4	0.8	1.4	3.0	0.4	6.9	8.2	JX RED TOP MORRIS 32498 {2}	77	RED TOP JERSEYS	
JX RED TOP VICEROY 44703 {4}	840003151706270	33	159	1,313	66	49	3.08	3.3	0.0	0.8	2.7	1.3	17.0	5.7	JX RED TOP MARLO 37380 {3}		RED TOP JERSEYS	
JX NYMAN VICEROY 27632 {6}	172910259	33	159	1,314	77	53	3.05	2.8	-1.0	-0.6	2.0	0.6	6.4	8.0	JX NYMAN CREDENTIAL 24498 {5}	78	LIVE OAK DAIRY	
JX DUPAT VICEROY 18919 {5}	840003149435498	41	159	1,413	63	52	3.00	4.3	-0.8	0.2	2.7	1.0	10.5	8.3	JX DUPAT LEONEL 15231 {4}		WICKSTROM JERSEY FARMS INC	
JX BAMBOO VICEROY 4690 {5}	840003134128876	41	159	1,086	63	49	3.11	3.8	0.6	1.2	3.3	1.1	13.1	8.0	JX DALHART MATRIX 48063 {4}	85	AHLEM, MARK	
JX BAMBOO VICEROY 4985 {4}	840003134129171	41	159	1,125	68	48	3.01	3.5	0.5	0.7	2.4	0.8	10.5	7.8	JX HILMAR LEXICON 47973 {3}	71	CMA LIVESTOCK	
JX RED TOP VICEROY 44756 {4}	840003151706323	32	159	1,209	66	48	2.99	3.3	0.3	0.7	2.8	1.1	14.0	7.2	JX RED TOP MARLO 37372 {3}		RED TOP JERSEYS	
JX RED TOP VICEROY 42252 {4}	840003146874604	34	158	1,294	63	53	3.04	3.1	-0.1	0.4	3.7	0.7	8.4	8.6	JX RED TOP REGAL 33675 {3}	74	RED TOP JERSEYS	
JX AHLEM VICEROY VALNTINE 53455 {5}	067853455	40	158	1,406	59	51	2.97	4.1	0.5	1.5	3.0	0.8	10.5	8.5	JX AHLEM LEONEL VALNTINE 49432 {4}		AHLEM FARMS PARTNERSHIP	
JX RED TOP VICEROY 44007 {4}	840003150438445	33	158	1,157	59	49	3.00	4.0	0.9	1.8	3.4	0.8	6.4	8.2	JX RED TOP CHEKELO 36411 {3}		RED TOP JERSEYS	
RED TOP VICEROY 42823 {5}	840003147737073	34	158	1,028	62	48	3.04	3.9	0.0	0.8	3.4	1.0	11.3	8.7	RED TOP REGAL 34223 {4}	78	RED TOP JERSEYS	
RED TOP VICEROY 42822 {5}	840003147737072	34	158	1,028	62	48	3.04	3.9	0.0	0.8	3.4	1.0	11.3	8.7	RED TOP REGAL 34223 {4}	78	RED TOP JERSEYS	
JX RED TOP VICEROY 44345 {4}	840003150438783	34	158	1,239	65	46	2.96	3.7	0.8	1.4	2.6	0.9	10.2	8.3	JX RED TOP VINKA 32774 {3}	80	RED TOP JERSEYS	
JX RED TOP VICEROY 44563 {4}	840003151706130	33	158	1,045	66	45	3.02	3.5	0.5	1.1	2.6	1.4	12.9	7.7	JX RED TOP MARLO 37310 {3}		RED TOP JERSEYS	
JX HILMAR VICEROY 6049 {5}	840003134977857	34	158	1,057	61	51	3.07	3.2	0.5	0.7	3.5	1.0	10.3	8.5	JX HILMAR REGAL 48900 {4}		AHLEM, CHARLES	
JX BAMBOO VICEROY 4939 {5}	840003134129125	34	157	1,277	65	50	3.07	3.0	0.8	1.1	2.6	0.9	11.8	7.8	JX HILMAR AMITY 48239 {4}	83	CMA LIVESTOCK	
JX BAMBOO VICEROY 4938 {5}	840003134129124	34	157	1,277	65	50	3.07	3.0	0.8	1.1	2.6	0.9	11.8	7.8	JX HILMAR AMITY 48239 {4}	83	CMA LIVESTOCK	
JX CLOVER PATCH VICEROY JUNEAU {4}	173408708	40	157	1,380	64	48	3.07	3.3	1.1	1.6	2.4	1.3	14.3	6.2	JX CLOVER PATCH MARLO JOSI {3}		KOZAK, ALAN	
RED TOP VICEROY 39887 {4}	840003142038007	41	157	1,290	57	47	3.05	4.1	1.6	1.8	3.0	0.7	10.8	8.1	RED TOP GAMEDAY 30290 {3}	79	RED TOP JERSEYS	
JX JCJ VICEROY 37626 {6}	840003140807097	41	157	1,065	60	46	3.01	4.3	0.9	1.5	2.7	0.7	12.2	8.2	JX JCJ JUMBO 33084 {5}	81	AHLEM, JAMES	
FANELLI VICEROY 1217 {6}	075911217	34	157	955	64	44	3.07	3.6	0.7	1.5	3.6	1.2	12.4	8.4	JX FANELLI MALACHI 9436 {5}	78	FANELLI DAIRY	

Daughters of	CO-OP AD WORLD CUP {5}-ET	AJCA: JE840003126073776 (GT)	JH1F	NAAB: 1JE935													
JX PINE-TREE WORLD CUP HILL 1830 {4}-ET	067771830	35	193	1,165	71	53	2.91	5.0	0.7	1.4	2.9	1.2	14.8	6.3	JX FARIA BROTHERS MARLO CHAPEL HILL {3}-ET	82	STEINER, MATTHEW
JX CROSSWIND WORLD CUP 8627 {4}-ET	840003150322083	35	192	941	56	44	2.84	5.9	1.5	2.0	3.4	2.1	24.4	8.4	JX CROSSWIND MARLO 7123 {3}-ET		CROSSWIND JERSEYS
JX AVI-LANCHE WORLDCP BLITZEN 25671 {4}-ET	840003148504567	36	185	1,083	66	47	2.93	5.0	0.4	1.4	3.2	1.6	17.8	7.4	JX AVI-LANCHE MARLO BLITZEN 16955 {3}	86	AVILA RICHARD & JENNIFER M
AHLEM WORLD CUP HARMONY 52766 {6}-ET	067952766	36	176	561	43	34	2.81	6.4	2.0	2.9	3.4	1.6	21.1	8.4	AHLEM DAZZLER HARMONY 44155-ET	84	AHLEM FARMS PARTNERSHIP
JX CROSSWIND WORLD CUP 8609 {4}-ET	840003150322065	35	175	1,048	52	44	2.85	5.7	0.6	1.7	3.7	1.3	19.0	8.9	JX CROSSWIND AVON 7003 {3}		CROSSWIND JERSEYS
JX AVI-LANCHE WORLDCP GLAMOUR 25635 {4}-ET	840003148504531	35	171	866	61	46	2.91	3.9	0.5	1.0	3.1	1.4	13.2	6.5	JX AVI-LANCHE MARLO GLAMOUR 17022 {3}	78	AVILA RICHARD & JENNIFER M
JX AVI-LANCHE WORLDCP GLAMOUR 25653 {4}-ET	840003148504549	35	171	866	61	46	2.91	3.9	0.5	1.0	3.1	1.4	13.2	6.5	JX AVI-LANCHE MARLO GLAMOUR 17022 {3}	78	AVILA RICHARD & JENNIFER M
JX AVI-LANCHE WORLDCP GLAMOUR 25675 {4}-ET	840003148504571	35	171	866	61	46	2.91	3.9	0.5	1.0	3.1	1.4	13.2	6.5	JX AVI-LANCHE MARLO GLAMOUR 17022 {3}	78	AVILA RICHARD & JENNIFER M
JX AVI-LANCHE WORLDCP GLAMOUR 25698 {4}-ET	840003148504594	35	171	866	61	46	2.91	3.9	0.5	1.0	3.1	1.4	13.2	6.5	JX AVI-LANCHE MARLO GLAMOUR 17022 {3}	78	AVILA RICHARD & JENNIFER M
SANDCREEKS WORLD CUP 10808 {6}-ET	840003147815081	36	170	954	54	42	2.93	4.9	1.5	2.2	3.1	1.2	15.6	7.8	PINE-TREE FORMIDABLE FRECKLES-ET	85	SAND CREEK DAIRY LLC
SEXING 76778 {6}-ET	840003132350612	35	170	635	53	36	2.88	5.3	1.6	2.4	3.5	1.7	22.6	8.3	HILMAR LEMONHEAD 28-ET		SEXING TECHNOLOGIES / ACCOUN

Name	Reg #	Rel	JPI	Parent Average										Dam	Dam Score	Owner	
				Milk	Fat	Prot	SCS	PL	DPR	CCR	HCR	PTAT	JUI				EFI
JX REFUGE WORLD CUP 7281 {3}	173217676	28	169	1,028	42	40	2.90	5.3	2.2	3.1	3.7	1.2	19.9	7.4	JX REFUGE FORMIDABLE 5259 {2}	84	REFUGE DAIRY
JX TAYLOR BROTHERS WORLD CUP 7999 {5}	840003144882512	36	168	595	59	37	2.88	5.9	0.8	1.5	3.3	1.5	19.3	8.1	JX TAYLOR BROTHERS PROP JOE 7055 {4}	74	TAYLOR BROTHERS
ROWLEYS 1484 WORLD CUP 2066 {6}-ET	067842066	36	167	1,027	49	41	2.89	5.3	1.5	2.5	3.1	1.3	15.9	8.3	HEARTLAND PHAROAH LORI	85	ROWLEY, STEVE
JX RVCF WORLD CUP CANE 6091 {5}	067786091	35	167	434	64	34	2.86	4.6	0.6	1.1	2.3	1.2	21.1	8.1	JX CLOVER FARMS PROP JOE CANE 4539 {4}		RIVER VALLEY FARM & CLOVER F
RIVER VALLEY WDCUP HILARIUS 5961 {6}-ET	067445961	34	167	786	57	41	2.85	4.9	0.9	2.6	3.9	0.8	9.3	7.3	RIVER VALLEY HILARIOUS 4467-ET		RIVER VALLEY FARM
JX CO-OP WORLD CUP DALLAS 1050 {6}-ET	840003146907050	36	166	834	57	46	2.86	4.1	-0.1	0.6	2.1	1.2	17.5	8.4	JX DUTCH HOLLOW HARRIS DALLAS 2271 {5}	68	GALETON DAIRY
SPRING CREEK WORLD CUP LIBRA {6}	067346880	30	166	480	56	36	2.83	4.4	1.9	3.1	3.5	1.3	16.3	7.4	SPRING CREEK ZUMA LIZA-ET	90	SPRING CREEK FARMS
JX SEXING 82536 {5}-ET	840003132356370	36	166	887	65	46	2.98	4.0	0.2	1.1	2.1	1.5	20.0	8.6	JX ALL LYNN'S LEONEL VINA {4}-ET	85	INGURAN LLC DBA SEXING TECHN
JX DUPAT WORLD CUP 19300 {5}-ET	840003150983815	35	165	707	52	40	2.86	4.9	1.2	1.9	2.5	1.0	16.0	6.4	JX DUPAT LEONEL 15675 {4}-ET	78	WICKSTROM JERSEY FARMS INC
JX SPRING CREEK WORLD CUP WIMPY {6}	067275857	29	163	781	65	44	2.86	3.8	-0.4	0.5	1.9	0.9	12.4	8.6	JX SPRING CREEK HARRIS SISSY {5}-ET	80	SPRING CREEK FARMS
JX RIVER VALLEY WCUP FIREWORK 5471 {6}-ET	067725471	36	162	998	58	49	2.84	3.9	-0.7	0.2	1.9	1.0	10.4	8.8	JX RIVER VALLEY HARRIS FIREWORK {5}-ET		RIVER VALLEY FARM
JX RIVER VALLEY WCUP LEILANI 5401 {6}-ET	067725401	36	162	998	58	49	2.84	3.9	-0.7	0.2	1.9	1.0	10.4	8.8	JX RIVER VALLEY HARRIS FIREWORK {5}-ET		RIVER VALLEY FARM
JX BLUE MIST WORLD CUP PAM-1 {6}-ET	173147799	36	162	831	61	43	2.94	4.1	0.6	1.2	2.5	1.2	13.8	8.1	JX BLUE MIST PILGRIM PAM {5}	87	GOMES JERSEY DAIRY, LLC
JX BLUE MIST WORLD CUP PAM-2 {6}-ET	173147801	36	162	831	61	43	2.94	4.1	0.6	1.2	2.5	1.2	13.8	8.1	JX BLUE MIST PILGRIM PAM {5}	87	GOMES JERSEY DAIRY, LLC
CAL-MART CUP MISSY 103 {6}	067796103	36	161	672	65	40	2.95	4.3	1.2	1.6	2.4	0.9	11.0	7.6	CAL-MART MAGNUM MYRA 7743	77	MARTIN DAIRY LLC
JX REFUGE WORLD CUP 7222 {4}	173122080	28	161	639	49	37	2.84	4.6	1.1	1.9	3.1	1.3	16.8	8.1	JX REFUGE MARLO 5325 {3}	81	REFUGE DAIRY
D&E WORLD CUP PENNY 19912 {6}	840003131413300	35	160	935	55	45	2.90	4.4	-0.3	0.7	2.4	0.9	11.2	8.7	JX D&E VERN BEAVER 16124 {6}-ET		D & E JERSEYS
JX REFUGE WORLD CUP 8099 {3}	173365061	28	159	893	51	40	2.87	4.5	1.5	1.9	2.7	1.1	12.9	7.9	JX REFUGE MARLO 5493 {2}		REFUGE DAIRY
ROWLEYS 676 WORLD CUP 1927 {6}	067581927	36	159	903	50	37	2.88	4.9	0.5	1.4	3.6	1.7	21.2	8.2	AHLEM NAVIGATOR PEGGY 3676	85	ROWLEY, STEVE
JX AHLEM WORLD CUP SPOT 52699 {6}	067952699	36	159	477	50	35	2.97	5.3	1.5	1.7	2.9	1.3	18.5	8.4	JX AHLEM AWARD SPOT 44189 {5}	80	AHLEM FARMS PARTNERSHIP
FOREST GLEN WORLD CUP BABE {6}	067784730	36	158	700	60	38	2.89	4.3	1.5	2.3	2.5	0.7	7.5	7.2	FOREST GLEN MAGNUM BABE	81	FOREST GLEN JERSEYS

Daughters of	DP NXLEVEL-ET	AJCA: JEUSA000119095209 (GT)	JH1F	NAAB: 200JE1035														
JX SHAN-MAR NXLEVEL SAVANNA {6}	067641499	37	174	1,092	80	53	3.01	3.7	-0.8	-0.5	0.1	1.6	15.2	8.1	JX SHAN-MAR CHISEL SAVANNA {5}-ET		GARDNER MARK & SHANNON	
RED TOP NXLEVEL 41951 {5}	840003146061357	38	165	972	68	51	3.01	4.3	0.2	-0.1	0.9	0.8	7.9	8.0	RED TOP BRIER 29625 {4}	80	RED TOP JERSEYS	
JX RED TOP NXLEVEL 41883 {4}	840003146061289	38	161	979	76	50	3.09	3.5	-0.8	-0.4	0.8	1.3	12.0	8.2	JX RED TOP REGAL 28727 {3}	83	RED TOP JERSEYS	
JX KASH-IN NXLEVEL 50928 {6}-ET	840003137868648	38	160	1,241	62	52	2.98	3.5	-1.0	-0.3	0.9	1.2	14.2	8.6	JX KASH-IN SAMSON 45835 {5}-ET	77	RANCHO TERESITA DAIRY	
RED TOP NXLEVEL 42686 {5}	840003147736936	38	159	1,245	69	52	3.06	4.0	-1.3	-0.8	0.7	1.2	11.4	7.9	RED TOP HOBBIT 31147 {4}	79	RED TOP JERSEYS	
FOUR J NXLEVEL 13040 {4}	840003150874518	37	159	799	79	47	3.05	3.4	-1.4	-0.7	-0.1	1.2	9.9	8.2	FOUR J MACKENZIE 21623 {3}		FOUR J JERSEYS	

Daughters of	HILLVIEW LISTOWEL-P	AJCA: JEUSA000067333440 (GT)	JH1F	NAAB: 200JE1045														
JX SANDCREEKS E LISTO POTATOCHIP {6}-ET	840003014411877	36	162	1,273	62	54	2.90	3.6	-1.5	-0.2	1.6	1.2	9.2	8.7	JX SANDCREEKS HARRIS CHIP {5}-ET	80	SAND CREEK DAIRY LLC	
JX AVI-LANCHE LISTOWEL HONEY 25488 {4}-ET	840003148504384	36	159	1,180	59	47	2.96	3.5	-0.3	0.3	1.5	1.4	12.2	8.3	JX AVI-LANCHE MARLO HONEY 16794 {3}-P	85	AVILA RICHARD & JENNIFER M	
JX AVI-LANCHE LISTOWEL HONEY 25523 {4}-ET	840003148504419	36	159	1,180	59	47	2.96	3.5	-0.3	0.3	1.5	1.4	12.2	8.3	JX AVI-LANCHE MARLO HONEY 16794 {3}-P	85	AVILA RICHARD & JENNIFER M	
JX AHLEM LISTOWEL TIFFANY 15316 {4}	075915316	35	157	1,074	54	41	2.88	4.7	0.3	1.1	1.9	1.2	15.5	7.4	JX AHLEM BARKSDALE TIFFANY 12478 {3}		AHLEM FARMS JERSEYS	

Daughters of	IGL RISING TEMP-ET	AJCA: JE840003124584980 (GT)	JH1F	NAAB: 7JE1438														
FOOTHILL RISING TEMP 28044 {6}	840003147808833	29	166	994	64	58	3.00	3.0	-0.4	0.5	1.5	0.6	4.1	8.0	FOOTHILL VISIONARY 23882 {5}		AHLEM FOOTHILL FARMS	

Daughters of	JX AHLEM BOUDREAUX STORMCLOUD {4}-ET	AJCA: JEUSA000074067679 (GT)	JH1F	NAAB: 7JE1540														
JX SUNWEST STORMCLOUD VICEROY W8926 {5}	840003148076839	35	158	1,102	56	46	3.01	3.7	1.1	1.9	3.8	1.1	10.5	7.7	SUNWEST VICEROY VALSON W5711		SUNWEST JERSEY DAIRY	
JX JCJ STORMCLOUD 41076 {5}	840003200309114	35	157	1,252	69	51	3.04	3.8	-1.3	-0.4	2.3	1.1	11.4	7.5	JCJ TRAJECTORY 36201		AHLEM, JAMES	

Daughters of	JX AHLEM FRISCO {5}	AJCA: JEUSA000074067720 (GT)	JH1C	NAAB: 29JE4033														
JX AHLEM FRISCO DREAM 53297 {6}	067853297	36	161	1,079	54	49	2.88	4.8	-1.1	-0.8	0.6	1.2	16.6	8.9	AHLEM DIVIDEND DREAM 49234		AHLEM FARMS PARTNERSHIP	

Daughters of	JX AHLEM HARRIS BALTAZAR {5}-ET	AJCA: JEUSA000074067612 (GT)	JH1F	NAAB: 29JE4008														
JX YOSEMITE BALTAZAR LEONEL 36939 {5}	840003142355371	36	160	853	58	43	2.91	3.7	0.4	0.7	1.5	1.1	13.9	8.3	JX YOSEMITE LEONEL KILOWATT 34334 {4}	78	RUSSELL, COLIN R	
JX AVI-LANCHE BALTAZAR PLUM 18813 {4}	840003131412201	36	159	1,253	61	49	2.95	3.2	-0.7	-0.6	1.6	1.5	14.4	6.4	JX AVI-LANCHE MARLO PLUM 15395 {3}-ET	84	AVILA RICHARD & JENNIFER M	

Name	Reg #	Rel	JPI	Parent Average									JUI	EFI	Dam	Dam Score	Owner
				Milk	Fat	Prot	SCS	PL	DPR	CCR	HCR	PTAT					
Daughters of JX AHLEM HARRIS RAZARRI {5} AJCA: JEUSA000067823001 (GT) JH1F NAAB: 11JE1308																	
JX YOSEMITE RAZARRI LEONEL 37257 {5}-ET	840003144137582	36	162	1,205	71	54	2.92	3.3	-1.6	-1.5	-0.4	1.2	12.8	8.1	JX YOSEMITE LEONEL KILOWATT 34334 {4}	78	RUSSELL, COLIN R
JX NYMAN RAZARRI 81631 {5}	173334582	29	161	1,342	72	55	3.01	2.8	-1.1	-1.0	0.4	1.5	16.3	8.3	JX NYMAN VICEROY 24529 {4}	83	NYMAN BROS
Daughters of JX ALL LYNNS MARLO VOTER {3}-ET AJCA: JEUSA000119534407 (GT) JH1F NAAB: 29JE4049																	
JX E-RIVER VOTER 7308 {3}	840003149949122	29	157	494	62	35	2.87	3.9	-0.3	0.4	2.5	1.2	13.5	8.5	E-RIVER DAZZLER 5341 {2}	80	EAST RIVER DAIRY LLC
Daughters of JX AVI-LANCHE HARRIS SARINA 16042 {5} AJCA: JE840003131650922 (GT) JH1C																	
JX D&E 16042 VELLO 25877 {5}	840003148504773	34	163	1,292	68	59	2.78	2.5	-2.0	-1.9	0.7	0.5	4.1	6.5	JX D&E RONALDO VELLO 16675 {4}		D & E JERSEYS
Daughters of JX BLUE MIST MESQUITE {3}-ET AJCA: JEUSA000119755026 (GT) JH1F NAAB: 97JE161																	
JX OAK LANE MESQUITE 2236 {4}-ET	067692236	35	190	1,024	79	56	2.92	3.9	-1.2	-1.1	1.2	1.4	14.8	7.3	JX OAK LANE EUSEBIO 2181 {5}-ET		OAK LANE JERSEYS
JX OAK LANE MESQUITE 2234 {4}-ET	067692234	35	180	957	79	51	2.98	3.9	-1.1	-0.9	1.8	1.4	15.5	7.1	JX OAK LANE EUSEBIO ERICA {5}-ET		OAK LANE JERSEYS
JX OAK LANE MESQUITE 2235 {4}-ET	067692235	35	180	957	79	51	2.98	3.9	-1.1	-0.9	1.8	1.4	15.5	7.1	JX OAK LANE EUSEBIO ERICA {5}-ET		OAK LANE JERSEYS
JX JER-Z-BOYZ MESQUITE TINA 63980 {4}	173388844	36	160	833	61	41	2.93	3.9	0.0	-0.1	2.6	1.2	13.8	8.2	JER-Z-BOYZ MEGAPOWER TINA 55115		JER-Z-BOYZ
Daughters of JX CRESCENT VOLCANO GRANT {6} AJCA: JEUSA000067295728 (GT) JH1F NAAB: 14JE754																	
JX RFF GRANT 8005 {4}	067778005	36	159	837	46	38	2.89	4.9	1.5	2.3	3.9	1.5	15.4	8.8	JX RFF VANDRELL TWINKIE {3}		HUFFARD DAIRY FARMS
Daughters of JX CROSSWIND PRIAPUS {3} AJCA: JEUSA000119499535 (GT) JH1F NAAB: 14JE742																	
JX FARIA BROTHERS PRIAPUS 417679 {4}-ET	840003151362922	35	167	1,288	62	48	2.96	4.1	0.9	1.1	1.4	1.6	17.2	6.1	JX FARIA BROTHERS NXLEVEL 310171 {4}-ET		FARIA BROTHERS DAIRIES
JX CAL-MART PRIAP MAI 128 {4}-ET	067796128	34	165	955	59	44	2.91	4.4	0.5	0.7	2.6	1.3	17.2	5.2	JX CAL-MART LEONEL MELDA 8762 {4}		MARTIN DAIRY LLC
JX CAL-MART PRIAP MELVA 144 {4}-ETN	067796144	34	165	955	59	44	2.91	4.4	0.5	0.7	2.6	1.3	17.2	5.2	JX CAL-MART LEONEL MELDA 8762 {4}		MARTIN DAIRY LLC
JX CAL-MART FUTURE BROOM 9731 {4}	067369731	36	163	758	63	42	2.87	4.0	0.0	0.4	1.5	1.3	15.5	7.5	JX CAL-MART HARRIS BELLE 7966 {5}	83	MARTIN DAIRY LLC
JX CROSSWIND TI 7987 {4}-ET	840003144654165	36	162	870	55	35	2.86	5.7	1.2	1.3	2.8	1.8	20.7	8.1	JX CROSSWIND GENOMINATOR 6718 {5}-ET	84	CROSSWIND JERSEYS
JX WILSONVIEW PRI SUDDIE {4}-ET	173315628	36	160	1,092	69	40	2.97	4.7	0.9	0.6	1.7	1.5	14.6	7.4	JX WILSONVIEW MAGNUM SABRINA {5}-ET	90	WILSONVIEW DAIRY
JX AJ PRIAPUS 3732 {4}	067443732	36	160	1,226	66	52	2.95	2.9	-1.2	-0.8	1.7	1.4	13.7	8.4	JX AJ HARRIS 2967 {5}		ALBRIGHT JERSEYS LLC
JX MFW PRIAPUS SHERRY {3}	840003145732354	27	160	1,315	54	46	2.95	3.8	1.9	2.0	1.9	1.1	13.6	6.7	JX MFW REVOLUTION SHERRY {2}	81	MASON, ANDREW P
JX ROC-BOT PRIAPUS 10168 {4}	840003150958815	36	158	624	65	32	2.94	5.1	0.3	0.3	1.9	1.9	21.5	7.3	ROC-BOT MACKENZIE 7912 {5}	90	ROCK BOTTOM DAIRY
Daughters of JX D&E AVON PECOS {3} AJCA: JE840003131651304 (GT) JH1F NAAB: 7JE1565																	
JX NYMAN PECOS 46934 {4}	173376573	28	157	1,098	50	44	2.99	4.9	1.1	2.1	2.3	1.1	18.2	7.8	NYMAN SOLEIL 23219 {4}	82	NYMAN BROS
Daughters of JX DUPAT JLS AVON KLAY {3}-P-ET AJCA: JE840003127607528 (GT) JH1F NAAB: 7JE1569																	
JX RED TOP AVON KLAY 19180 {4}-ET	840003150983695	34	177	1,304	55	50	2.88	4.5	1.6	2.3	3.1	1.4	18.0	8.3	JX RED TOP VANDRELL 36142 {3}		WICKSTROM JERSEY FARMS INC
JX KASH-IN AVON KLAY 54913 {4}-ET	840003148076326	36	172	1,494	59	55	2.86	4.1	-0.4	0.6	1.1	1.3	17.4	8.5	JX KASH-IN HARRIS 48481 {5}-ET		RANCHO TERESITA DAIRY
JX SUNWEST AVON KLAY VICEROY W8756 {4}	840003148076669	35	170	1,503	56	52	2.91	4.3	0.4	1.3	2.4	1.5	16.6	8.4	SUNWEST VICEROY MARCIN W4978		SUNWEST JERSEY DAIRY
JX HILMAR KLAY JENNIE {4}	840003132248161	35	167	1,448	53	53	2.86	3.8	-0.1	0.4	1.6	1.3	16.6	7.4	JX HILMAR HARRIS 13 {5}-ET		AHLEM, CHARLES
JX DUTCH HOLLOW KLAY DAISY {4}	840003148600931	35	166	974	57	45	2.92	4.1	0.8	1.2	2.3	1.3	15.7	7.7	DUTCH HOLLOW PERRY DYLAH		CHITTENDEN, ZACHARY S
JX DUPAT AVON KLAY 19088 {4}-ET	840003150983603	36	165	1,298	49	50	2.86	4.3	0.4	1.4	1.6	1.1	15.9	8.2	DUPAT ISAAC 15608	73	WICKSTROM JERSEY FARMS INC
JX AHLEM BROTHERS AVON KLAY 40627 {4}	840003149399666	36	162	1,484	47	51	2.81	4.8	0.8	2.2	3.6	0.7	8.7	8.6	AHLEM BROTHERS IVORY 36020		AHLEM BROTHERS
JX FOOTHILL AVON KLAY 28893 {4}	840003147809682	35	159	1,394	55	55	2.97	3.6	0.0	0.9	2.1	0.8	10.4	8.3	FOOTHILL TRAJECTORY 24814		AHLEM FOOTHILL FARMS
JX JCJ AVON KLAY 40630 {4}	840003149399669	36	158	1,011	55	45	2.98	4.0	-0.2	0.7	2.0	1.4	18.8	8.5	JCJ TYBO 36116		AHLEM, JAMES
JX AHLEM AVON KLAY ROSANNA 53588 {4}	067853588	36	157	1,050	46	41	2.84	5.0	0.5	1.5	2.5	1.3	18.9	7.6	AHLEM VISIONARY ROSANNA 44384	84	AHLEM FARMS PARTNERSHIP
Daughters of JX DUPAT JLS AVON STEPH {3}-P-ET AJCA: JE840003127607527 (GT) JH1F NAAB: 7JE1570																	
JX FARIA BROTHERS STEPH 415404 {3}-ET	840003151360647	34	182	1,120	77	50	2.91	3.8	0.1	0.3	1.6	0.9	19.5	3.5	JX FARIA BROTHERS HULK YAYA TOURE {2}-ET	86	FARIA BROTHERS DAIRIES
JX CDF STEPH VICEROY W2001 {4}	840003147119767	35	174	1,519	62	51	2.94	4.6	1.5	1.9	3.0	1.1	14.0	8.1	JX CDF VICEROY SOLEIL W6334 {5}		C & S LIVESTOCK
JX CAL-MART STEPH WALA 9969 {4}-ET	067359969	36	162	1,266	66	47	2.92	3.4	0.2	0.4	2.3	1.0	12.3	8.5	CAL-MART VOLCANO WELDA 7290	85	MARTIN DAIRY LLC
JX JCJ STEPH 40883 {4}	840003149399922	34	159	1,340	64	50	2.99	3.9	0.2	1.1	2.3	0.9	11.9	8.5	JX JCJ VICEROY 36360 {6}		AHLEM, JAMES

Name	Reg #	Rel	JPI	Parent Average										Dam	Dam Score	Owner	
				Milk	Fat	Prot	SCS	PL	DPR	CCR	HCR	PTAT	JUI				EFI
JX SUNWEST STEPH ISAAC W8774 (4)	840003148076687	35	159	1,180	56	46	2.90	4.5	-0.1	0.3	0.6	1.2	17.2	8.2	JX SUNWEST ISAAC LUSCIOUS W4990 (5)		SUNWEST JERSEY DAIRY
Daughters of JX FARIA BROTHERS AVON {2}-ET AJCA: JE840003011609974 (GT) JH1F NAAB: 14JE673																	
JX CAL-MART AVON TACEY 9979 (3)	067359979	40	164	1,400	43	45	2.84	5.1	1.1	2.1	2.6	1.4	22.0	9.0	JX CAL-MART PHAROAH TALA 8859 (6)		MARTIN DAIRY LLC
JX OAK LANE AVON 2142 (3)-ET	067742142	42	164	1,038	39	36	2.81	5.6	0.9	1.9	3.6	2.0	31.8	8.8	SUNSET CANYON DZZLER V MAID 2348	90	OAK LANE JERSEYS
JX OAK LANE AVON 2147 (3)-ET	067742147	42	164	1,038	39	36	2.81	5.6	0.9	1.9	3.6	2.0	31.8	8.8	SUNSET CANYON DZZLER V MAID 2348	90	OAK LANE JERSEYS
JX OAK LANE AVON 2158 (3)-ET	067742158	41	162	1,133	42	37	2.88	5.9	1.4	2.2	3.3	1.9	28.3	8.7	OAKLANE CHISEL DAISY 2126-ET	80	OAK LANE JERSEYS
JX CROSSWIND AVON 7411 (3)	840003141476852	40	160	1,342	48	45	2.81	3.9	0.6	1.5	2.3	1.4	24.5	8.4	JX CROSSWIND HARRIS 6380 (3)	77	CROSSWIND JERSEYS
JX GLEN MEADOWS AVON VIOLET (3)	840003150321050	35	158	1,039	45	40	2.84	4.3	1.8	2.5	2.0	1.2	20.2	8.0	LEDGEBROOK HENDRIX VIOLA	90	GLEN MEADOWS FARM
Daughters of JX FARIA BROTHERS BARKSDALE {2}-ET AJCA: JE840003011610025 (GT) JH1F NAAB: 97JE50																	
JX AVI-LANCHE BARKSDALE LETA 26127 (3)-ET	840003148505023	39	164	916	59	36	2.85	4.7	0.1	0.4	1.8	1.9	24.3	5.9	JX AVI-LANCHE MARLO LETA 25006 (3)-ET		AVILA RICHARD & JENNIFER M
JX AVI-LANCHE BARKSDALE HONEY 25669 (3)-ET	840003148504565	40	158	1,002	61	38	2.89	3.7	-0.6	-0.4	1.2	1.8	22.6	5.4	JX AVI-LANCHE MARLO HONEY 16794 (3)-P	85	AVILA RICHARD & JENNIFER M
Daughters of JX FARIA BROTHERS BRAD STEVENS {5} AJCA: JE840003126052303 (GT) JH1C NAAB: 1JE957																	
JX RIVER VALLEY STEVENS GOFF 5697 (6)-ET	067445697	36	183	1,271	67	55	2.87	5.2	-0.7	-0.2	1.1	1.6	19.5	8.9	RIVER VALLEY MACKENZIE GOFF 1451		RIVER VALLEY FARM
JX RIVER VALLEY STEVENS GOFF 5716 (6)-ET	067445716	36	183	1,271	67	55	2.87	5.2	-0.7	-0.2	1.1	1.6	19.5	8.9	RIVER VALLEY MACKENZIE GOFF 1451		RIVER VALLEY FARM
JX PINE-TREE STEVENS ALEVE 1643 (5)-ET	067671643	35	174	1,116	72	55	2.92	4.6	-1.5	-1.2	0.1	1.5	17.9	8.6	JX JER BEL ABBY ALEVE (4)-ET		STEINER, MATTHEW
JX CO-OP STEVENS 50805 1067 (4)-ET	840003146907067	35	171	1,262	64	54	2.88	3.7	-1.0	-0.8	1.1	1.6	20.2	8.5	JX CO-OP AARDEMA 50805 (3)-ET		GALETON DAIRY
JX CO-OP STEVENS 50805 1068 (4)-ET	840003146907068	35	171	1,262	64	54	2.88	3.7	-1.0	-0.8	1.1	1.6	20.2	8.5	JX CO-OP AARDEMA 50805 (3)-ET		GALETON DAIRY
JX RIVER VALLEY STEVEN BELLAMY 6007 (6)-ET	067786007	35	164	1,292	59	55	2.82	3.6	-1.7	-0.9	-0.3	1.3	18.3	8.7	JX RIVER VALLEY SMACK BELLAMY 4432 (6)-ET		RIVER VALLEY FARM
Daughters of JX FARIA BROTHERS CALVIN HARRIS {4} AJCA: JE840003124526356 (GT) JH1F NAAB: 14JE704																	
JX CAL-MART CALVIN WONDA 9516 (5)-ET	067389516	38	198	1,027	78	50	2.86	5.0	0.5	0.9	2.4	1.4	17.7	8.3	CAL-MART FASTRACK WYN 8375	81	MARTIN DAIRY LLC
JX AVI-LANCHE CALVIN GIRL 19360 (5)	840003131412748	37	172	1,386	68	57	2.91	3.4	-0.7	0.4	2.6	0.8	7.8	8.4	AVI-LANCHE VICEROY GIRL 16097 (4)	75	AVILA RICHARD & JENNIFER M
JX D&E CALVIN ROSE 19584 (5)	840003131412972	39	166	1,334	57	51	2.85	3.8	-0.8	0.3	2.1	0.9	13.7	8.3	D&E ISAAC DENISE 15901-ET	76	D & E JERSEYS
JX AHLEM CALVIN AUTUMN 53120 (5)	067853120	38	164	1,154	56	46	2.89	4.5	-0.3	1.3	3.1	1.3	13.7	8.7	AHLEM LEMONHEAD AUTUMN A8809-ET	71	AHLEM FARMS PARTNERSHIP
JX AHLEM CALVIN MINDY 53482 (5)	067853482	37	163	1,175	57	46	2.87	3.8	0.3	1.5	3.5	1.2	12.3	8.7	JX AHLEM TARHEEL MINDY 49539 (5)		AHLEM FARMS PARTNERSHIP
JX FOREST GLEN CALVIN HARRIS MORGAN (5)-ET	067753516	39	162	1,202	68	51	2.90	3.2	0.3	1.0	2.0	0.3	-0.2	7.7	FOREST GLEN MAGNUM MORGAN	76	BANSEN, DAN K
JX CAL-MART CALVIN CATH 9985 (5)	067359985	38	159	1,194	41	45	2.77	4.5	1.0	1.8	2.6	0.9	8.6	7.6	CAL-MART NEWS CRYSTA 8832		MARTIN DAIRY LLC
JX CAL-MART CALVIN JOBO 4651 (5)	067374651	37	159	657	55	35	2.84	3.8	-0.2	0.2	3.0	1.6	24.7	8.3	JX CAL-MART JOE JACIA 8844 (4)		MARTIN DAIRY LLC
Daughters of JX FARIA BROTHERS CESPEDES {3}-ET AJCA: JE840003135124402 (GT) JH1F NAAB: 1JE1057																	
JX FARIA BROTHERS CESPEDES 419950 (3)-ET	840003151365193	36	202	993	82	49	2.87	4.8	1.3	0.4	0.7	1.8	19.7	5.0	JX FARIA BROTHERS MAGNUM 241886 (2)-ET	88	FARIA BROTHERS DAIRIES
JX FARIA BROTHERS CESPEDES 420889 (3)-ET	840003199675066	36	202	993	82	49	2.87	4.8	1.3	0.4	0.7	1.8	19.7	5.0	JX FARIA BROTHERS MAGNUM 241886 (2)-ET	88	FARIA BROTHERS DAIRIES
JX FARIA BROTHERS CESPEDES 417696 (4)-ET	840003151362939	34	194	866	91	51	2.97	4.5	-0.3	-0.6	0.4	1.8	17.9	4.9	JX FARIA BROTHERS MACKENZIE 315586 (3)		FARIA BROTHERS DAIRIES
JX FARIA BROTHERS CESPEDES 418399 (3)-ET	840003151363642	36	192	1,163	72	51	2.87	4.7	0.3	0.1	1.1	2.1	23.5	5.4	JX FARIA BROTHERS HARRIS MAN U (2)-ET	86	FARIA BROTHERS DAIRIES
JX FARIA BROTHERS CESPEDES 420602 (4)-ET	840003199674779	34	186	1,066	70	48	2.89	5.2	0.5	-0.1	0.6	1.9	19.4	6.2	JX AVI-LANCHE MARLO LETA 25005 (3)-ET		FARIA BROTHERS DAIRIES
JX FARIA BROTHERS CESPEDES 419182 (3)-ET	840003151364425	36	183	997	68	43	2.88	5.2	0.1	-0.7	1.2	2.2	31.1	5.0	JX FARIA BROTHERS HILARIO 222311 (2)-ET	91	FARIA BROTHERS DAIRIES
JX FARIA BROTHERS CESPEDES 418218 (3)-ET	840003151363461	36	183	997	68	43	2.88	5.2	0.1	-0.7	1.2	2.2	31.1	5.0	JX FARIA BROTHERS HILARIO 222311 (2)-ET	91	FARIA BROTHERS DAIRIES
JX CHAP-COM CESPEDES MICHAELA (4)-ET	840003141725790	35	173	1,088	62	48	2.89	4.5	0.2	-0.2	0.9	1.5	18.7	6.2	JX LYLESTANLEY AVON MY TY 2349 (3)		CHAP-COM JERSEYS
Daughters of JX FARIA BROTHERS EUSEBIO {4}-ET AJCA: JE840003124526334 (GT) JH1F NAAB: 1JE921																	
JX OAK LANE EUSEBIO 2170 (5)-ET	067742170	39	178	1,156	82	54	2.87	3.3	-1.9	-1.4	-0.3	1.5	14.9	8.5	OAKLANE CHISEL DELLA 2130-ET	84	OAK LANE JERSEYS
JX SHJ EUSEBIO DELUCIE (5)-ET	067192990	39	161	1,356	77	54	2.86	2.5	-2.4	-1.6	-0.4	1.3	12.2	8.4	JX GENERATIONS JAMMER DORA (5)	87	SOUTHERN HERITAGE JERSEYS
Daughters of JX FARIA BROTHERS FAMILIA {3}-ET AJCA: JE840003126052286 (GT) JH1C NAAB: 551JE1699																	
JX AVI-LANCHE FMLA ARISTOCRAT 19788 (4)-ET	840003131413176	36	172	715	72	38	2.89	4.7	0.2	0.4	1.3	1.9	16.6	8.2	JX D&E CHILI ARISTOCRAT 13945 (5)	82	AVILA RICHARD & JENNIFER M
Daughters of JX FARIA BROTHERS FOURNETTE {3}-ET AJCA: JE840003135124113 (GT) JH1F NAAB: 7JE1600																	
JX KASH-IN FOURNETTE 56253 (4)-ET	840003200362057	35	175	1,347	74	58	2.85	2.8	-1.2	-0.7	1.1	1.4	14.7	5.8	JX KASH-IN EUSEBIO 49877 (5)-P-ET		RANCHO TERESITA DAIRY

Name	Reg #	Rel	JPI	Parent Average										Dam	Owner	
				Milk	Fat	Prot	SCS	PL	DPR	CCR	HCR	PTAT	JUI			EFI
JX KASH-IN FOURNETTE 56284 (4)-ET	840003200362088	35	175	1,347	74	58	2.85	2.8	-1.2	-0.7	1.1	1.4	14.7	5.8	JX KASH-IN EUSEBIO 49877 (5)-P-ET	RANCHO TERESITA DAIRY
JX FARIA BROTHERS FOURNETTE 414492 (4)-ET	840003151359735	34	169	1,523	56	54	2.89	3.3	0.8	1.6	2.8	1.2	12.5	4.7	JX FARIA BROTHERS VANDRELL 327653 (3)	FARIA BROTHERS DAIRIES
JX KASH-IN FOURNETTE 56292 (4)-ET	840003200362096	35	157	1,539	67	56	2.89	2.7	-2.2	-1.4	0.8	1.6	14.6	6.4	JX KASH-IN EUSEBIO 49898 (5)-ET	RANCHO TERESITA DAIRY
JX KASH-IN FOURNETTE 56362 (4)-ET	840003200362166	35	157	1,539	67	56	2.89	2.7	-2.2	-1.4	0.8	1.6	14.6	6.4	JX KASH-IN EUSEBIO 49898 (5)-ET	RANCHO TERESITA DAIRY

Daughters of JX FARIA BROTHERS FUTURE (3)-ET		AJCA: JE840003126052250 (GT)										JH1F		NAAB: 1JE966		Dam	Owner
JX AVI-LANCHE FUTURE DIXIE 25552 (4)-ET	840003148504448	35	163	932	63	47	2.88	3.3	-0.8	-0.7	0.9	1.6	20.3	8.4	JX AVI-LANCHE HARRIS DIXIE 16706 (5)		
JX SANDCREEKS FUTURE 10857 (4)-ET	840003147815130	36	163	1,138	62	43	2.95	4.0	0.5	0.6	0.9	1.7	18.8	7.6	PINE-TREE FORMIDABLE FRECKLES-ET	85	SAND CREEK DAIRY LLC
JX REFUGE FUTURE 8096 (3)	173365034	30	162	1,256	59	42	2.97	3.7	-0.1	0.5	1.1	1.3	15.2	8.1	JX REFUGE TODD 6027 (2)		REFUGE DAIRY
JX AVI-LANCHE FUTURE FURROW 25566 (4)-ET	840003148504462	35	160	763	74	40	3.01	3.5	-0.2	-0.5	0.6	1.6	17.8	7.8	JX AVI-LANCHE MERLIN FURROW 14524 (3)	78	AVILA RICHARD & JENNIFER M
JX RED TOP FUTURE 44086 (4)	840003150438524	36	159	962	61	39	2.84	3.9	-0.1	0.6	2.8	1.3	16.5	7.5	JX RED TOP BLADE 32006 (4)	78	RED TOP JERSEYS

Daughters of JX FARIA BROTHERS JACKSON (5)-ET		AJCA: JE840003135124481 (GT)										JH1C		NAAB: 200JE1123		Dam	Owner
JX FOUR J JACKSON RYLIE 53712 (6)	067853712	34	163	952	72	48	2.91	3.7	-1.7	-1.2	-0.3	1.5	16.1	6.3	JX FOUR J EUSEBIO 22173 (5)		

Daughters of JX FARIA BROTHERS JODECI (3)		AJCA: JE840003126051999 (GT)										JH1F		NAAB: 1JE964		Dam	Owner
JX AVI-LANCHE JODECI HONEY 25327 (4)-ET	840003148504223	35	168	973	72	47	3.00	3.2	-0.8	-0.8	1.6	1.5	17.3	7.6	JX AVI-LANCHE MARLO HONEY 16794 (3)-P		
JX WILSONVIEW JODECI BUBBLE (4)-ET	173413504	36	165	1,203	74	53	2.96	3.6	-0.6	-0.9	0.6	0.8	4.7	6.4	JX WILSONVIEW MAGNUM BROOK (5)	84	WILSONVIEW DAIRY
JX WILSONVIEW JODECI BABLE (4)-ET	173413513	36	165	1,203	74	53	2.96	3.6	-0.6	-0.9	0.6	0.8	4.7	6.4	JX WILSONVIEW MAGNUM BROOK (5)	84	WILSONVIEW DAIRY
JX TRUTTMANN JODECI 1469 (3)	840003149400808	27	164	1,304	71	55	2.87	2.4	-1.5	-1.2	0.6	0.8	10.2	7.1	JX TRUTTMANN RONALDO 1008 (2)		TRUTTMANN, DAN
JX SID J JODECI LUCENT 25615 (4)-ET	840003148504511	35	163	1,094	65	48	2.89	3.9	-1.0	-0.7	1.2	1.0	12.2	6.6	JX SID J EUSEBIO LUCENT 16883 (5)		SAND CREEK DAIRY LLC
JX RED TOP JODECI 44314 (4)	840003150438752	27	160	1,004	56	45	2.90	3.7	0.7	1.0	2.3	0.7	12.4	7.5	RED TOP IVORY 36718 (3)		RED TOP JERSEYS

Daughters of JX FARIA BROTHERS KEVIN GARNETT (3)-ET		AJCA: JE840003135124344 (GT)										JH1F		NAAB: 29JE4070		Dam	Owner
JX AVI-LANCHE GARNETT HONEY 25271 (4)-ET	840003148504167	35	173	1,342	75	51	2.96	3.2	-1.3	-1.5	0.8	2.0	22.7	8.4	JX AVI-LANCHE MARLO HONEY 16794 (3)-P		
JX AHLEM GARNETT DAHLIA 53725 (4)-ET	067853725	35	167	1,363	61	51	2.90	3.8	-1.2	-0.4	1.8	1.9	24.3	7.3	AHLEM REGENCY DAHLIA 47326-ET	81	AHLEM FARMS PARTNERSHIP
JX CAL-MART KEVIN COREE 135 (4)	067796135	34	167	1,209	70	44	2.91	3.5	0.3	0.4	2.3	1.7	16.2	5.8	JX CAL-MART MARLO CYNDA 8814 (3)		MARTIN DAIRY LLC

Daughters of JX FARIA BROTHERS LEONEL (3)-ET		AJCA: JE840003011610079 (GT)										JH1F		NAAB: 14JE648		Dam	Owner
JX CAL-MART LEONEL PISTA 121 (4)	067796121	42	161	1,278	65	56	3.00	2.7	-1.1	-1.1	-0.3	1.3	15.5	5.8	CAL-MART NIKON PORTIA 7487		

Daughters of JX FARIA BROTHERS LUKEMAYE (3)-ET		AJCA: JE840003135124466 (GT)										JH1F		NAAB: 200JE1122		Dam	Owner
JX RIVER VALLEY LKMAY MACNCHZ 6374 (4)-ET	067786374	35	177	967	75	49	2.98	3.9	-0.4	0.3	0.9	1.8	15.9	6.2	JER-Z-BOYZ MACNCHEZ 48947-ET		
JX RIVER VALLEY LKEMAY MACNCHZ 6388 (4)-ET	067786388	35	177	967	75	49	2.98	3.9	-0.4	0.3	0.9	1.8	15.9	6.2	JER-Z-BOYZ MACNCHEZ 48947-ET	87	RIVER VALLEY FARM
JX RVCF LUKEMAYE BEASTY 6361 (4)-ET	067786361	34	168	1,184	64	49	2.94	3.9	-0.2	0.2	1.9	1.4	14.1	6.2	JX CLOVER FARMS PROPJOE BEASTY 4754 (4)		RIVER VALLEY FARM & CLOVER F

Daughters of JX FARIA BROTHERS MALDINI (4)-ET		AJCA: JE840003135124483 (GT)										JH1F		NAAB: 7JE1604		Dam	Owner
JX FARIA BROTHERS MALDINI 410923 (3)-ET	840003151356166	34	192	924	91	50	2.87	3.2	-0.7	-0.5	1.0	0.9	19.0	3.9	JX FARIA BROTHERS HULK YAYA TOURE (2)-ET		
JX FARIA BROTHERS MALDINI 415536 (4)-ET	840003151360779	34	191	1,186	87	51	2.89	3.3	-0.1	-0.1	1.1	1.4	16.4	5.4	JX FARIA BROTHERS MARLO 326696 (3)-ET		FARIA BROTHERS DAIRIES
JX FARIA BROTHERS MALDINI 415451 (3)-ET	840003151360694	36	182	1,231	77	51	2.85	3.1	-0.8	-0.5	1.1	1.6	19.6	6.0	JX FARIA BROTHERS HARRIS MAN U (2)-ET	86	FARIA BROTHERS DAIRIES
JX FARIA BROTHERS MALDINI 420264 (4)-ET	840003199674441	32	179	1,336	75	55	2.82	2.7	-1.0	-0.6	1.2	1.0	12.6	4.4	JX FARIA BROTHERS AVON 317027 (3)		FARIA BROTHERS DAIRIES
JX FARIA BROTHERS MALDINI 421313 (4)-ET	840003199675490	32	179	1,336	75	55	2.82	2.7	-1.0	-0.6	1.2	1.0	12.6	4.4	JX FARIA BROTHERS AVON 317027 (3)		FARIA BROTHERS DAIRIES
JX FARIA BROTHERS MALDINI 412569 (3)-ET	840003151357812	39	175	1,066	83	47	2.82	2.6	-0.7	-0.8	0.6	1.1	12.1	5.9	JX FARIA BROTHERS TARGET RONALDO (2)	88	FARIA BROTHERS DAIRIES
JX FARIA BROTHERS MALDINI 415438 (3)-ET	840003151360681	36	174	1,066	74	44	2.86	3.6	-0.9	-1.3	1.1	1.7	27.2	5.6	JX FARIA BROTHERS HILARIO 222311 (2)-ET	91	FARIA BROTHERS DAIRIES
JX DUPAT MALDINI 19237 (4)-ET	840003150983752	35	158	1,085	58	46	2.87	3.5	-0.4	-0.6	1.3	1.2	14.6	6.4	JX DUPAT VANDRELL 15857 (3)	80	WICKSTROM JERSEY FARMS INC

Daughters of JX FARIA BROTHERS MARLO (2)-ET		AJCA: JE840003011610022 (GT)										JH1F		NAAB: 14JE652		Dam	Owner
JX FARIA BROTHERS MARLO 412664 (3)-ET	840003151357907	42	169	849	84	46	3.01	3.2	-1.2	-1.5	0.0	1.7	16.4	6.7	D&E MACKENZIE KIRA 15260-ET		
JX FARIA BROTHERS MARLO 283233 (3)-ET	840003133209218	43	160	858	73	39	2.88	3.9	-1.0	-0.9	0.2	1.7	17.9	8.2	FARIA BROTHERS MARVEL MESSI (4)	84	FARIA DAIRY

Name	Reg #	Rel	JPI	Parent Average										Dam	Dam Score	Owner	
				Milk	Fat	Prot	SCS	PL	DPR	CCR	HCR	PTAT	JUI				EFI
Daughters of JX FARIA BROTHERS MESSI {5}-ET AJCA: JE840003124526297 (GT) JH1C NAAB: 200JE913																	
JX ROC-BOT MESSI MILESTONE 9119 {6}-ET	840003142244494	38	173	1,341	88	62	3.00	3.0	-2.7	-2.6	-1.3	1.3	9.5	8.6	JX ROC-BOT MACKENZIE 7951 {5}	80	ROCK BOTTOM DAIRY
JX RIVER VALLEY MESSI GOFF 5559 {6}-ET	067445559	38	173	1,310	78	56	2.95	3.8	-1.7	-1.9	-0.7	1.5	15.7	8.8	RIVER VALLEY MACKENZIE GOFF 1451		RIVER VALLEY FARM
JX RIVER VALLEY MESSI GOFF 5731 {6}-ET	067445731	38	173	1,310	78	56	2.95	3.8	-1.7	-1.9	-0.7	1.5	15.7	8.8	RIVER VALLEY MACKENZIE GOFF 1451		RIVER VALLEY FARM
JX AVI-LANCHE MESSI HONEY 25576 {4}	840003148504472	38	162	1,353	82	56	2.97	1.9	-2.9	-3.0	-0.9	1.6	15.2	8.6	JX AVI-LANCHE MARLO HONEY 16794 {3}-P	85	AVILA RICHARD & JENNIFER M
JX LEGACY MESSI 18736 {6}	840003143499835	31	161	1,106	87	53	3.02	1.4	-2.5	-2.0	-0.2	1.2	14.1	8.1	LEGACY VIVALDI 5448 {5}	86	LEGACY RANCH
Daughters of JX FARIA BROTHERS NATE DOGG {2}-ET AJCA: JE840003012575873 (GT) JH1C NAAB: 203JE1631																	
JX TWIN STAR NATE DOGG 3654 {3}	067483654	30	160	1,029	65	46	3.05	3.0	1.0	1.3	1.9	1.0	11.9	7.6	TWIN STAR HOBBIT 2498 {3}	76	TWIN STAR DAIRY
Daughters of JX FARIA BROTHERS POGBA {4} AJCA: JE840003126052088 (GT) JH1F NAAB: 7JE1505																	
JX KUTZ POGBA 17707 {5}	067617707	28	170	959	68	46	2.90	3.6	0.5	0.9	2.9	1.1	11.4	7.6	KUTZ CHROME 14775		KUTZ DAIRY LLC
Daughters of JX FARIA BROTHERS RONALDINHO {3} AJCA: JE840003126052015 (GT) JH1F NAAB: 7JE1503																	
JX RED TOP RONALDINHO 43327 {4}	840003148161007	29	159	1,555	69	57	3.03	2.9	-1.2	-0.5	1.5	1.2	15.2	8.6	RED TOP VICEROY 35611 {4}	80	RED TOP JERSEYS
Daughters of JX FARIA BROTHERS RONALDO {3}-ET AJCA: JE840003124526292 (GT) JH1F NAAB: 1JE922																	
JX AVI-LANCHE RONALDO DEDE 19085 {4}-ET	840003131412473	39	196	1,481	72	62	2.75	4.0	-0.7	-0.2	0.6	1.6	15.1	8.3	JX AVI-LANCHE COMMISSIONR DEDE 13710 {5}	90	AVILA RICHARD & JENNIFER M
JX CROSSWIND RONALDO 8628 {4}	840003150322084	40	191	1,823	72	64	2.74	3.8	-1.6	-0.9	0.9	1.4	13.5	8.9	JX CROSSWIND AVON 7003 {3}		CROSSWIND JERSEYS
JX FARIA BROTHERS RONALDO 410501 {3}	840003151355744	40	190	1,948	74	74	2.77	3.0	-1.5	-0.2	1.2	1.0	3.1	4.8	JX FARIA BROTHERS VISIONARY MALDINI {2}-ET	88	FARIA BROTHERS DAIRIES
JX FARIA BROTHERS RONALDO 410502 {3}	840003151355745	40	190	1,948	74	74	2.77	3.0	-1.5	-0.2	1.2	1.0	3.1	4.8	JX FARIA BROTHERS VISIONARY MALDINI {2}-ET	88	FARIA BROTHERS DAIRIES
JX KUTZ RONALDO 16406 {4}	840003137983663	34	174	1,385	81	56	2.82	2.2	-1.4	-0.8	-0.2	1.5	12.8	8.0	KUTZ PAYTON 12511 {3}	82	KUTZ DAIRY LLC
JX FOREST GLEN RONALDO JAY {4}	067784705	40	173	1,631	72	63	2.88	2.0	-1.2	-0.8	0.8	1.1	5.9	7.0	FOREST GLEN DAYBREAK JAY		FOREST GLEN JERSEYS
JX IRISHTOWNS W4631 RONALDO TOG {4}	067454631	33	173	1,708	70	60	2.83	2.9	-0.7	-0.8	0.1	1.0	3.7	8.2	IRISHTOWNS W4032 FORMIDABLE TOGO	77	IRISHTOWN ACRES
JX SCHULTZ RONALDO 7291 {4}	067747291	40	171	1,732	74	65	2.84	2.5	-1.4	-0.8	0.7	1.1	2.1	8.5	JX FAIRWAY CHILI LONDRA {4}	82	HUFFARD DAIRY FARMS
JX TAYLOR BROTHERS RONALDO 7684 {4}	840003140039693	40	171	1,867	71	65	2.89	3.1	-1.6	-1.4	-0.1	1.3	6.0	8.4	JX TAYLOR BROTHERS FORMIDABLE 6864 {5}	80	TAYLOR BROTHERS
JX RICHFIELD RONALDO 78 {3}	067148378	31	170	1,800	67	63	2.73	2.3	-1.8	-1.3	0.0	1.1	9.9	7.5	JX RICHFIELD EVOLUTION M853 {2}		RICHFIELD FARMS INC
JX MM RONALDO 4192 {3}	840003151202596	30	169	1,585	76	62	2.81	1.4	-1.9	-1.3	-0.1	1.4	11.1	8.4	JX MM VIPER 21700 {2}	81	MISTY MEADOW DAIRY
JX GLEN MEADOWS RONALDO VICKIE {4}	067747275	40	169	1,363	64	60	2.75	2.3	-1.1	0.1	0.8	1.1	9.1	8.6	SCHULTZ REGENCY VICKY	82	EGELSTON, CLARK
JX MM RONALDO 4561 {4}	840003151202965	35	169	1,169	57	56	2.72	3.6	-0.9	-0.4	0.5	1.2	8.3	8.9	MM VISIONARY 15059 {3}	81	HOGAN, DAVID L
JX TAYLOR BROTHERS RONALDO 7714 {4}	840003144882227	41	166	1,826	60	61	2.84	3.5	-1.3	-0.9	0.6	1.0	5.9	8.5	TAYLOR BROTHERS FORMIDABLE 6865 {5}	77	TAYLOR BROTHERS
JX MOUNT ROCK RONALDO IRENE {4}	067686099	41	165	1,475	66	57	2.73	2.8	-1.2	-1.1	-1.5	1.2	12.2	8.4	MAINS VALUE IRMA	87	MAINS, DANIEL R
JX REFUGE RONALDO 6447 {3}	119902697	35	165	1,469	66	55	2.75	2.7	0.0	1.3	1.4	0.7	0.7	6.7	JX REFUGE ZUMA 2362 {2}	76	REFUGE DAIRY
JX KUTZ RONALDO 16395 {4}	840003137983682	33	164	1,538	72	63	2.82	1.8	-1.2	-1.1	-0.6	0.9	1.0	8.2	KUTZ JOKER 13775	80	KUTZ DAIRY LLC
JX CAR-LEN RONALDO JALEPEN0 {4}	840003138950314	33	164	1,656	60	61	2.73	2.7	-2.1	-1.6	0.2	1.0	9.9	8.8	CAR-LEN VIGILANCE JEN	77	WAGNER LEONARD & FAMILY
JX KUTZ RONALDO 16341 {4}	840003137983552	33	163	1,580	67	61	2.76	1.8	-0.9	-0.7	-0.9	0.6	2.7	7.9	KUTZ JOKER 13821	74	KUTZ DAIRY LLC
JX REFUGE RONALDO 7043 {4}	172559719	40	162	1,519	60	55	2.79	3.1	-1.2	-0.8	-0.5	1.3	12.6	8.6	JX REFUGE MARVEL 3522 {4}	77	REFUGE DAIRY
JX KUTZ RONALDO 16331 {4}	840003137983531	35	162	1,153	64	49	2.79	2.8	0.1	0.3	-0.1	0.9	8.5	8.0	JX KUTZ HENDRIX 11416 {5}	84	KUTZ DAIRY LLC
JX HI-LAND RONALDO ANN I009 {4}	067339009	40	161	1,727	70	64	2.87	2.1	-1.8	-1.1	-0.5	1.2	4.6	8.7	HI-LAND JAS FIFI	70	CHAMBERLAIN GREG & BENJAMIN
JX HI-LAND RONALDO FOE I025 {4}	067339025	41	161	1,503	69	57	2.76	2.1	-1.6	-1.3	-0.4	1.1	9.5	8.3	HI-LAND VIGILANCE FRIEND	84	CHAMBERLAIN GREG & BENJAMIN
JX DREAM VIEW RONALDO 5086 {4}	067775086	33	161	1,621	59	58	2.83	3.1	-1.0	-0.8	0.2	1.1	8.4	8.5	DREAM VIEW FORMIDABLE 3956	72	BLOUNT KEVIN & RONDA
JX FOREST GLEN RONALDO PETAL {4}	067784739	39	160	1,579	72	61	2.77	1.7	-2.5	-2.0	-0.6	1.2	6.2	6.8	JX FOREST GLEN HALT PETAL {6}		FOREST GLEN JERSEYS
JX SCHULTZ RONALDO BRIANNA {4}	067747241	40	160	1,520	68	59	2.79	2.6	-1.5	-0.9	-0.4	1.2	8.9	8.6	JX SCHULTZ LEONEL BRIANNA {4}	83	HUFFARD DAIRY FARMS
JX REFUGE RONALDO 7016 {3}	172559483	40	159	1,539	62	54	2.80	3.1	-0.2	0.3	0.6	0.9	4.7	8.3	JX REFUGE MACHETE 4472 {2}	79	REFUGE DAIRY
JX FOREST GLEN RONALDO CELIA {4}	067784758	39	159	1,104	65	47	2.81	4.2	-1.1	-0.9	0.1	1.2	11.5	6.7	FOREST GLEN MAHARI CELIA		BANSEN, DAN K
JX NORTHWINDS RONALDO KIERA {4}	173424922	34	158	1,522	65	63	2.86	1.7	-1.2	-1.1	-1.5	1.3	7.3	6.6	NORTHWINDS PLUS KYRA {6}	82	MASON, ZACHARY
JX MM RONALDO 5017 {3}	840003201489178	31	158	1,421	80	58	2.89	1.6	-2.0	-1.7	-1.2	1.1	5.0	7.0	MM MACKENZIE 21446 {2}		MISTY MEADOW DAIRY
JX MOUNT ROCK RONALDO 6274 {4}	067686274	33	158	1,319	68	55	2.82	2.1	-1.7	-1.7	-1.5	1.1	13.9	8.3	JX MOUNT ROCK NIKON ELSIE {4}-P	78	MAINS DAIRY
JX SBF RONALDO MANDOLIN {4}	067308929	41	158	1,257	69	53	2.78	2.3	-1.6	-1.1	-0.1	1.3	9.5	7.2	SBF SAMSON PICCOLO	83	ST BRIGIDS FARM
JX EASTGLEN RONALDO HEIDI {4}	840003147704122	34	157	1,325	65	56	2.74	2.1	-1.1	-0.8	0.7	0.9	3.3	7.0	WAGGONER DIMENSION HEIDI	83	EASTGLEN FARMS
JX EVERGREEN RONALDO 4413 {3}	840003148034210	33	157	1,450	62	54	2.79	3.0	-1.7	-1.1	0.2	1.1	9.8	8.6	EVERGREEN DIVIDEND 2653 {2}	82	EVERGREEN DAIRY

Name	Reg #	Rel	JPI	Parent Average										Dam	Dam Score	Owner
				Milk	Fat	Prot	SCS	PL	DPR	CCR	HCR	PTAT	JUI			
Daughters of JX FARIA BROTHERS RONDO {3}-ET AJCA: JE840003140305947 (GT) JH1F NAAB: 29JE4092																
JX SCHULTZ RONDO 5201 {4}-ET	840003149135132	33	176	1,330	75	58	2.81	2.8	-2.4	-1.9	0.1	1.2	15.3	5.4	JX SCHULTZ HARRIS NICHOLS {5}	HUFFARD DAIRY FARMS
JX SCHULTZ RONDO 5193 {4}-ET	840003149135124	33	176	1,330	75	58	2.81	2.8	-2.4	-1.9	0.1	1.2	15.3	5.4	JX SCHULTZ HARRIS NICHOLS {5}	HUFFARD DAIRY FARMS
JX AVI-LANCHE RONDO ARCOLA 26078 {4}	840003148504974	32	171	1,307	56	46	2.77	4.6	-0.3	0.4	1.9	1.3	19.2	4.1	JX AVI-LANCHE AVON ARCOLA 17513 {3}	AVILA RICHARD & JENNIFER M
Daughters of JX FARIA BROTHERS SAINT {4}-ET AJCA: JE840003124526245 (GT) JH1F NAAB: 7JE1477																
JX NYMAN SAINT 34225 {4}	173376162	30	159	1,281	73	51	2.98	2.9	0.2	1.1	1.4	0.8	6.4	8.0	NYMAN VICEROY 32701 {3}	NYMAN BROS
Daughters of JX FARIA BROTHERS TI {2} AJCA: JE840003124526322 (GT) JH1F NAAB: 203JE1630																
JX CROSSWIND TI 8196 {3}	840003144654375	32	158	1,153	51	43	2.91	3.4	1.3	2.2	2.1	1.6	20.5	7.9	CROSSWIND CHILI 6012 {4}	85 CROSSWIND JERSEYS
Daughters of JX FARIA BROTHERS TOM BRADY {5}-ET AJCA: JE840003135124336 (GT) JH1F NAAB: 97JE159																
JX OAK LANE BRADY 2233 {4}-ET	067692233	34	173	1,190	62	46	2.87	4.4	0.3	0.9	2.1	1.4	19.9	6.2	JX OAK LANE AVON 2145 {3}-ET	OAK LANE JERSEYS
JX OAK LANE BRADY 2237 {4}-ET	067692237	34	173	1,190	62	46	2.87	4.4	0.3	0.9	2.1	1.4	19.9	6.2	JX OAK LANE AVON 2145 {3}-ET	OAK LANE JERSEYS
JX AVI-LANCHE TOM BRADY HONEY 25726 {4}-ET	840003148504622	35	165	1,309	75	51	2.93	2.6	-0.9	-0.9	-0.1	1.4	13.2	6.1	JX AVI-LANCHE MARLO HONEY 16794 {3}-P	85 AVILA RICHARD & JENNIFER M
JX AVI-LANCHE TOM BRADY HONEY 25753 {4}-ET	840003148504649	35	165	1,309	75	51	2.93	2.6	-0.9	-0.9	-0.1	1.4	13.2	6.1	JX AVI-LANCHE MARLO HONEY 16794 {3}-P	85 AVILA RICHARD & JENNIFER M
JX AVI-LANCHE TOMBRDY GLAMOUR 25984 {4}-ET	840003148504880	35	162	1,246	74	53	2.90	2.2	-0.9	-0.9	0.5	1.2	7.6	5.6	JX AVI-LANCHE MARLO GLAMOUR 17022 {3}	78 AVILA RICHARD & JENNIFER M
JX AVI-LANCHE TOMBRDY GLAMOUR 26019 {4}-ET	840003148504915	35	162	1,246	74	53	2.90	2.2	-0.9	-0.9	0.5	1.2	7.6	5.6	JX AVI-LANCHE MARLO GLAMOUR 17022 {3}	78 AVILA RICHARD & JENNIFER M
JX AVI-LANCHE TOMBRDY GLAMOUR 25737 {4}-ET	840003148504633	35	162	1,246	74	53	2.90	2.2	-0.9	-0.9	0.5	1.2	7.6	5.6	JX AVI-LANCHE MARLO GLAMOUR 17022 {3}	78 AVILA RICHARD & JENNIFER M
JX AVI-LANCHE TOMBRDY GLAMOUR 25704 {4}-ET	840003148504600	35	162	1,246	74	53	2.90	2.2	-0.9	-0.9	0.5	1.2	7.6	5.6	JX AVI-LANCHE MARLO GLAMOUR 17022 {3}	78 AVILA RICHARD & JENNIFER M
Daughters of JX FARIA BROTHERS TONY ALLEN {3} AJCA: JE840003135124099 (GT) JH1F NAAB: 1JE979																
JX CROSSWIND 8862 {4}-ET	840003150620227	33	173	1,164	53	43	2.83	4.5	0.7	1.2	3.4	2.1	22.8	8.6	JX CROSSWIND MARLO 7123 {3}-ET	CROSSWIND JERSEYS
Daughters of JX FARIA BROTHERS TYRION {2}-ET AJCA: JE840003011610092 (GT) JH1F NAAB: 203JE1632																
JX AHLEM TYRION WINOLA 52787 {3}-ET	067952787	39	164	990	66	45	2.93	3.5	-0.1	-1.0	0.6	1.4	19.2	7.4	JX AHLEM TARHEEL WINOLA 48346 {5}	83 AHLEM FARMS PARTNERSHIP
Daughters of JX FARIA BROTHERS UNCLE LUKE {2}-ET AJCA: JE840003012575892 (GT) JH1F NAAB: 203JE1629																
JX PINE-TREE UNCLE LUKE DELLY {3}-ET	067671508	37	188	944	66	40	2.86	5.6	2.5	2.7	3.5	1.5	18.5	7.7	OAKLANE CHISEL DELLA 2130-ET	84 STEINER, MATTHEW
JX SEXING 77287 {3}-ET	840003132351121	38	164	1,146	60	41	2.89	5.0	1.5	1.5	2.5	1.0	9.9	7.8	JX NYMANS VACATION 18025 {4}	88 INGURAN LLC DBA SEXING TECHN
JX SEXING 77294 {3}-ET	840003132351128	38	164	1,146	60	41	2.89	5.0	1.5	1.5	2.5	1.0	9.9	7.8	JX NYMANS VACATION 18025 {4}	88 INGURAN LLC DBA SEXING TECHN
JX RIVER VALLEY UNLUKE FREAK 65053 {3}-ET	173424753	37	163	1,035	50	34	2.87	5.3	3.8	3.7	2.9	1.3	16.8	6.0	RIVER VALLEY IM CIRCUS FREAK-ET	78 RIVER VALLEY FARM
JX RIVER VALLEY UNLUKE FREAK 65064 {3}-ET	173424762	37	163	1,035	50	34	2.87	5.3	3.8	3.7	2.9	1.3	16.8	6.0	RIVER VALLEY IM CIRCUS FREAK-ET	78 RIVER VALLEY FARM
JX AVI-LANCHE UNCLELUKE LILAC 25946 {3}-ET	840003148504842	37	162	1,461	62	51	3.02	3.3	0.4	0.5	3.0	1.3	13.4	4.8	JX AVI-LANCHE GOLDA LILAC 14917 {4}	85 AVILA RICHARD & JENNIFER M
JX RIVER VALLEY UNLUKE DIXIE 65158 {3}-ET	173424810	42	161	1,236	44	39	2.82	5.3	1.8	2.5	3.8	1.0	11.6	6.7	PEARLMONT RESTORE DIXIE-ET	90 RIVER VALLEY FARM
JX RIVER VALLEY UNLUKE DIXIE 65214 {3}-ET	173424856	42	161	1,236	44	39	2.82	5.3	1.8	2.5	3.8	1.0	11.6	6.7	PEARLMONT RESTORE DIXIE-ET	90 RIVER VALLEY FARM
JX RIVER VALLEY UNLUKE DIXIE 63987 {3}-ET	173424744	42	161	1,236	44	39	2.82	5.3	1.8	2.5	3.8	1.0	11.6	6.7	PEARLMONT RESTORE DIXIE-ET	90 RIVER VALLEY FARM
JX SEXING 77386 {3}	840003132351220	38	161	793	61	41	3.00	4.2	1.7	1.4	2.1	1.2	12.7	7.7	PEARLMONT HILARIO IRIS	87 SEXING TECHNOLOGIES / ACCOUN
JX AVI-LANCHE UNCLUKE OCTOBER 18657 {3}	840003131412045	37	159	1,222	61	44	3.01	4.1	1.6	2.2	3.9	0.9	7.9	8.3	JX AVI-LANCHE VOLCANO OCTOBER 15450 {6}	76 AVILA RICHARD & JENNIFER M
JX SEXING 77343 {3}	840003132351177	38	159	1,003	51	37	2.94	4.6	1.4	1.3	2.0	1.6	23.2	7.8	AHLEM CRITIC PRINCESS 39481-ET	88 SEXING TECHNOLOGIES / SIRE H
Daughters of JX FARIA BROTHERS USAIN BOLT {3} AJCA: JE840003135124231 (GT) JH1F NAAB: 1JE984																
JX CROSSWIND 8551 {4}-ET	840003150322007	34	174	802	70	42	2.94	4.4	0.3	0.3	1.8	1.7	25.7	7.7	JX CROSSWIND MARLO 7142 {3}	78 CROSSWIND JERSEYS
JX CROSSWIND 8607 {4}-ET	840003150322063	34	174	802	70	42	2.94	4.4	0.3	0.3	1.8	1.7	25.7	7.7	JX CROSSWIND MARLO 7142 {3}	78 CROSSWIND JERSEYS
JX FARIA BROTHERS USAIN BOLT 414382 {3}-ET	840003151359625	36	173	875	68	44	2.94	3.8	0.6	0.3	2.1	1.3	22.9	4.2	JX FARIA BROTHERS HILARIO 222448 {2}-ET	86 FARIA BROTHERS DAIRIES
JX AVI-LANCHE USAIN BOLT PLUM 26059 {4}	840003148504955	34	172	975	76	47	2.96	3.5	-0.1	-0.1	2.0	1.3	18.1	4.3	JX AVI-LANCHE MARLO PLUM 15395 {3}-ET	84 AVILA RICHARD & JENNIFER M
JX D&E USAIN BOLT MYSTIQUE 26065 {4}	840003148504961	34	167	849	72	42	2.94	3.7	0.2	0.7	2.7	1.3	20.0	4.7	JX D&E MARLO MYSTIQU 17480 {3}	D & E JERSEYS
Daughters of JX FARIA BROTHERS VANDRELL {2}-ET AJCA: JE840003011609959 (GT) JH1F NAAB: 1JE892																
JX CROSSWIND VANDRELL 8188 {3}	840003144654367	34	159	837	46	47	2.93	2.8	1.6	2.8	4.5	1.2	10.9	8.8	CROSSWIND LEMONHEAD 6714 {4}-ET	80 CROSSWIND JERSEYS

Name	Reg #	Rel	JPI	Parent Average										Dam	Dam Score	Owner	
				Milk	Fat	Prot	SCS	PL	DPR	CCR	HCR	PTAT	JUI				EFI
Daughters of JX HIGHVIEW GUNSMOKE {3} AJCA: JE840003130020244 (GT) JH1F NAAB: 14JE762																	
JX D&E GUNSMOKE PLUM 25464 {3}	840003148504360	31	179	1,353	72	54	2.92	3.5	0.7	1.2	2.2	0.8	9.8	6.9	JX D&E VICEROY PLUM 17061 {2}	82	D & E JERSEYS
JX PINE-TREE GUNSMOKE ALEVE {4}-ET	067671647	35	167	1,062	72	50	2.98	4.0	-0.7	-0.6	0.4	1.6	16.0	7.9	JX JER BEL ABBY ALEVE {4}-ET		STEINER, MATTHEW
JX AHLEM GUNSMOKE FANTASY 53504 {4}	067853504	35	159	1,080	58	45	2.91	3.7	-0.6	0.3	1.7	1.4	20.5	7.9	JX AHLEM JUMBO FANTASY 3382 {5}	75	AHLEM FARMS JERSEYS
Daughters of JX LEGENDAIRY MONEYBAG {5} AJCA: JEUSA000119392427 (GT) JH1F NAAB: 200JE1065																	
JX SHAN-MAR MONEYBAGS CAYDENCE {6}	067721526	36	157	1,336	64	61	3.07	2.5	-2.3	-1.9	1.0	1.3	8.5	8.6	SHAN-MAR REGENCY CHARLA-ET	80	GARDNER MARK & SHANNON
Daughters of JX RIVER VALLEY CHECKMATE {5}-ET AJCA: JE840003126479255 (GT) JH1C NAAB: 200JE10008																	
JX RIVER VALLEY CHCKMT CHERITA 5265 {6}-ET	067725265	37	166	1,181	67	47	2.94	4.1	-0.6	-0.5	1.2	1.8	17.7	8.5	JX RIVER VALLEY CHROME CHERITA 1261 {5}-ET	88	RIVER VALLEY FARM
Daughters of JX SCHULTZ VOLCANO HARRIS {4} AJCA: JEUSA000118157731 (GT) JH1F NAAB: 29JE3866																	
JX VALSIGNA HARRIS 34077 {5}	840003199655938	35	160	1,543	81	64	2.89	1.3	-3.8	-3.6	-1.1	1.0	9.1	7.4	JX VALSIGNA CREDENTIAL 27210 {5}	79	WICKSTROM DAIRIES L.P.
JX AVI-LANCHE HARRIS GRACE 25498 {4}	840003148504394	42	159	1,447	67	58	2.90	2.6	-2.3	-1.9	0.9	1.4	9.5	9.1	JX AVI-LANCHE MARLO GRACE 17045 {3}	85	AVILA RICHARD & JENNIFER M
JX VALSIGNA HARRIS 34192 {5}	840003199656053	35	158	1,844	73	68	2.97	1.9	-2.6	-1.9	0.4	0.8	2.3	7.9	JX VALSIGNA VERN 27693 {4}	80	WICKSTROM DAIRIES L.P.
Daughters of JX SEXING AVON BELLMAN {3}-ET AJCA: JE840003132350031 (GT) JH1F NAAB: 551JE1678																	
JX FARIA BROTHERS BELLMAN 418125 {4}-ET	840003151363368	34	191	1,257	73	54	2.76	4.1	-0.1	0.4	1.7	1.2	14.9	4.9	JX FARIA BROTHERS RONALDO 310418 {4}	84	FARIA BROTHERS DAIRIES
JX JER-Z-BOYZ BELLMAN TINA 63850 {4}	173369823	35	166	1,064	66	41	2.91	4.4	1.1	0.8	1.9	1.5	15.5	8.2	JER-Z-BOYZ MAGNUM TINA 54882		JER-Z-BOYZ
JX WY-ROB BELLMAN MAY 26155 {4}-ET	840003148505051	35	163	1,190	50	43	2.93	4.5	0.0	-0.6	2.5	2.1	26.8	7.0	JX WY-ROB MARLO MAY 25009 {3}-ET		TAYLOR, WYATT
JX AVI-LANCHE BELLMAN TALASI 26091 {4}	840003148504987	35	162	801	66	43	2.99	4.2	-1.1	-1.2	1.0	2.0	22.9	6.9	AVI-LANCHE MCKENZIE TALASI 15452	83	AVILA RICHARD & JENNIFER M
Daughters of JX SEXING AVON HATARI {3}-ET AJCA: JE840003132350040 (GT) JH1F NAAB: 551JE1664																	
JX FARIA BROTHERS HATARI 412441 {3}-ET	840003151357684	34	192	1,206	74	55	2.90	4.3	-0.1	0.2	1.3	1.1	22.6	2.8	JX FARIA BROTHERS HULK YAYA TOURE {2}-ET	86	FARIA BROTHERS DAIRIES
JX FARIA BROTHERS HATARI 412698 {3}-ET	840003151357941	34	192	1,206	74	55	2.90	4.3	-0.1	0.2	1.3	1.1	22.6	2.8	JX FARIA BROTHERS HULK YAYA TOURE {2}-ET	86	FARIA BROTHERS DAIRIES
JX FARIA BROTHERS HATARI 412804 {3}-ET	840003151358047	34	192	1,206	74	55	2.90	4.3	-0.1	0.2	1.3	1.1	22.6	2.8	JX FARIA BROTHERS HULK YAYA TOURE {2}-ET	86	FARIA BROTHERS DAIRIES
JX FARIA BROTHERS HATARI 412460 {4}-ET	840003151357703	35	176	1,339	69	53	2.91	3.6	0.1	0.0	0.7	1.2	15.7	4.5	JX FARIA BROTHERS MAGNUM 255552 {3}		FARIA BROTHERS DAIRIES
JX AVI-LANCHE HATARI DEDE 26138 {4}-ET	840003148505034	34	175	1,153	53	50	2.86	4.9	0.2	0.6	1.4	1.7	22.2	4.2	JX AVI-LANCHE COMMISSIONR DEDE 13710 {5}	90	AVILA RICHARD & JENNIFER M
JX FARIA BROTHERS HATARI 411335 {4}-ET	840003151356578	34	169	1,406	62	52	2.91	3.9	-0.2	-0.2	0.6	1.5	19.7	5.1	JX FARIA BROTHERS MARLO 308777 {3}-ET		FARIA DAIRY
JX TAYLOR BROTHERS HATARI 8161 {4}	840003148795029	33	162	1,617	51	52	2.86	4.4	-0.2	0.1	1.1	1.3	21.4	8.7	JX TAYLOR BROTHERS ARCHER 7208 {3}	80	TAYLOR BROTHERS
JX FARIA BROTHERS HATARI 411408 {4}-ET	840003151356651	34	159	1,247	63	52	2.90	3.3	-0.1	-0.3	-0.3	1.4	13.3	5.2	JX PINE-TREE MARLO WANDY 1372 {3}-ET		FARIA BROTHERS DAIRIES
JX SEXING 82466 {4}-ET	840003132356300	35	159	1,182	60	53	2.96	3.6	-0.1	-0.2	-0.6	1.0	11.5	8.0	SEXING MAGNUM MILAN 59835-ET	83	SEXING TECHNOLOGIES / ACCOUN
JX AVI-LANCHE HATARI PLUM 26099 {4}-ET	840003148504995	35	159	1,235	52	46	2.89	4.0	0.1	-0.2	1.6	1.7	21.3	5.1	JX AVI-LANCHE MARLO PLUM 15372 {3}-ET	85	AVILA RICHARD & JENNIFER M
JX AVI-LANCHE HATARI PLUM 26143 {4}-ET	840003148505039	35	159	1,235	52	46	2.89	4.0	0.1	-0.2	1.6	1.7	21.3	5.1	JX AVI-LANCHE MARLO PLUM 15372 {3}-ET	85	AVILA RICHARD & JENNIFER M
JX AVI-LANCHE HATARI PLUM 26144 {4}-ET	840003148505040	35	159	1,235	52	46	2.89	4.0	0.1	-0.2	1.6	1.7	21.3	5.1	JX AVI-LANCHE MARLO PLUM 15372 {3}-ET	85	AVILA RICHARD & JENNIFER M
JX SEXING 82512 {4}-ET	840003132356346	35	158	1,150	61	44	2.97	3.8	-0.9	-0.9	1.2	2.0	24.6	8.6	JX SEXING MARLO MRVL1721 60991 {3}	85	SEXING TECHNOLOGIES / ACCOUN
Daughters of JX SUN VALLEY GUINNESS {3} AJCA: JEUSA000119703328 (GT) JH1F NAAB: 29JE4067																	
JX AVI-LANCHE GUINNESS SIERRA 25812 {4}	840003148504708	35	165	1,412	49	53	3.01	3.9	1.0	1.9	2.7	1.6	18.5	6.8	JX AVI-LANCHE PILGRIM SIERRA 15371 {6}-ET	85	AVILA RICHARD & JENNIFER M
Daughters of JX SUNSET CANYON GOT MAID {5}-ET AJCA: JEUSA000119407594 (GT) JH1F NAAB: 551JE1650																	
JX FOREST GLEN GOT MAID AMY {6}-ET	067753559	36	173	1,350	58	55	2.79	3.9	-1.1	-0.4	1.0	1.1	13.2	8.3	FOREST GLEN PILGRIM AMELIA	80	BANSEN, DAN K
JX PINE-TREE GOT MAID PETUNIA 1665 {4}-ET	067671665	35	172	1,008	76	49	2.88	3.4	-1.1	-0.8	1.5	1.6	15.3	8.4	JX PINE-TREE MARLO PETUNIA {3}-ET		STEINER, MATTHEW
JX DUPAT GOT MAID 18274 {6}	840003147298924	36	170	1,243	65	50	2.86	4.1	-0.9	-0.4	1.7	1.5	17.1	8.2	DUPAT FEARLESS 15549-ET	80	WICKSTROM JERSEY FARMS INC
JX SUN VALLEY GOT MAID JERSEE {6}-ET	173429806	36	169	921	69	52	2.86	3.0	-0.8	-0.3	2.3	1.0	12.3	7.8	SUN VALLEY DIMENSION JERSEE	90	SUN VALLEY FARM
JX JER-Z-BOYZ GOT MAID 61316 {6}	173216152	28	169	861	68	45	2.76	3.8	-0.5	-0.2	1.6	1.3	14.7	8.3	JX JER-Z-BOYZ CHROME 52488 {5}	83	JER-Z-BOYZ
JX DUPAT GOT MAID 18900 {5}	840003149435479	36	168	1,424	64	57	2.86	3.7	-1.0	-0.6	1.2	0.9	9.9	8.6	JX DUPAT LEONEL 15845 {4}-ET		WICKSTROM JERSEY FARMS INC
JX AHLEM GOT MAID PANSY 6681 {4}	067766681	36	167	1,370	66	51	2.84	3.8	-1.7	-1.6	1.4	1.7	17.0	8.7	JX AHLEM MARLO PANSY 4674 {3}		AHLEM FARMS JERSEYS
JX FOREST GLEN GOT MAID JASMINE {6}	067784788	35	166	1,653	73	63	2.96	2.7	-1.6	-1.4	0.4	1.1	8.8	7.9	JX FOREST GLEN HALT JASMINE {6}		BANSEN, DAN K
JX FOREST GLEN GOT MAID CALLY {6}-ET	067753561	36	163	1,407	81	59	2.86	2.6	-3.1	-2.7	-0.1	1.1	11.1	8.7	JX FOREST GLEN HARRIS CARLY {5}	85	BANSEN, DAN K

Name	Reg #	Rel	JPI	Milk	Parent Average										JUI	EFI	Dam	Dam Score	Owner
					Fat	Prot	SCS	PL	DPR	CCR	HCR	PTAT							
JX SUNSET CANYON GM DIXIE J548 {6}-ET	173293641	36	163	1,258	66	53	2.84	2.7	-1.6	-1.0	1.9	0.9	9.1	8.6	SUNSET CANYON DAYBREAK A DIXIE		JENSEN, NATHAN A		
JX DUPAT GOT MAID 19086 {4}	840003150983601	35	162	1,188	74	49	2.85	3.6	-1.1	-0.9	0.8	1.2	11.6	7.2	JX WICKS MARLO 6098 {3}		WICKSTROM JERSEY FARMS INC		
JX FOREST GLEN GOT MAID MOLLY {6}-ET	067753575	37	162	1,225	76	54	2.87	3.0	-0.8	-0.3	0.8	0.3	-2.1	8.0	FOREST GLEN MAGNUM MORGAN	76	BANSEN, DAN K		
JX FOREST GLEN GOT MAID MAGNIFICENT {6}-ET	067753784	37	162	1,225	76	54	2.87	3.0	-0.8	-0.3	0.8	0.3	-2.1	8.0	FOREST GLEN MAGNUM MORGAN	76	BANSEN, DAN K		
JX DUPAT GOT MAID 18770 {4}	840003149435349	36	162	1,330	64	50	2.84	3.3	-1.0	-0.3	1.9	1.3	11.9	8.7	JX DUPAT VANDRELL 15828 {3}	80	WICKSTROM JERSEY FARMS INC		
JX DUPAT GOT MAID 19234 {6}	840003150983749	28	161	1,049	64	46	2.77	3.8	-1.1	-0.4	1.7	1.3	15.3	8.5	DUPAT LEMONHEAD 16252		WICKSTROM JERSEY FARMS INC		
JX DUPAT GOT MAID 18881 {5}	840003149435460	36	161	1,291	66	53	2.84	3.6	-1.0	-0.5	0.5	1.0	8.4	8.4	JX DUPAT LEONEL 15894 {4}		WICKSTROM JERSEY FARMS INC		
JX DUPAT GOT MAID 18560 {5}	840003149435139	36	161	1,125	66	50	2.89	4.2	-1.3	-1.0	0.8	1.1	14.2	8.3	JX DUPAT LEONEL 15586 {4}		WICKSTROM JERSEY FARMS INC		
JX DUPAT GOT MAID 18818 {6}	840003149435397	29	160	1,075	67	51	2.80	2.8	-1.4	-0.6	1.0	1.3	10.7	8.6	WICKS LEMONHEAD 6041	82	WICKSTROM JERSEY FARMS INC		
JX SUNSET CANYON GM DIXIE 3196 {6}	173371420	36	160	813	75	49	2.84	3.1	-2.4	-1.8	-0.1	1.0	11.4	8.5	SUNSET CANYON MACKENZIE A DIXIE	80	SILVA, ERIC LEONARD		
JX DUPAT GOT MAID 19228 {4}	840003150983743	35	160	1,114	68	48	2.84	3.1	-0.2	-0.4	1.1	0.9	9.7	6.8	JX WICKS MARLO 6124 {3}		WICKSTROM JERSEY FARMS INC		
JX FOREST GLEN GOT MAID DELANY {6}	067784769	36	160	876	67	47	2.82	3.5	-1.2	-1.1	0.3	1.3	13.6	7.5	JX FOREST GLEN WHITES DOLL {5}	82	FOREST GLEN JERSEYS		
JX DUPAT GOT MAID 18791 {6}	840003149435370	29	159	1,275	61	52	2.86	3.4	-0.5	0.5	1.0	0.9	8.7	8.3	DUPAT ISAAC 15671	79	WICKSTROM JERSEY FARMS INC		
JX BAR MB GOT MAID BLITZEN 15010 {4}	840003148508906	29	159	1,106	70	47	2.81	3.5	-1.2	-0.4	1.8	1.0	8.9	8.4	JX BAR MB CHEKELO BLITZEN 12018 {3}		BOER JERSEYS		
JX AVI-LANCHE GOT MAID PLUM 19280 {3}-ET	840003131412668	35	158	1,414	61	53	2.84	3.2	-1.0	-0.7	1.4	1.0	10.6	7.7	JX D&E VALUE PLUM 12498 {2}	88	AVILA RICHARD & JENNIFER M		
JX KASH-IN GOT MAID 53204 {6}-ET	840003144015565	36	158	1,299	58	51	2.79	3.3	-1.5	-0.9	1.3	1.0	14.0	9.1	JX KASH-IN SAMSON 45835 {5}-ET	77	RANCHO TERESITA DAIRY		
JX AVI-LANCHE GOT MAID HUSSIE 25584 {4}	840003148504480	35	158	1,071	51	43	2.81	4.2	0.3	1.2	2.6	1.1	15.6	8.5	JX AVI-LANCHE AVON HUSSIE 16973 {3}		AVILA RICHARD & JENNIFER M		
JX DUPAT GOT MAID 18583 {6}	840003149435162	36	158	1,459	57	52	2.84	4.2	-1.4	-1.2	1.2	1.3	13.7	8.2	DUPAT FEARLESS 15546-ET	82	WICKSTROM JERSEY FARMS INC		
JX FOREST GLEN GOT MAID FINNLEY {5}-ET	067753638	36	158	1,131	65	50	2.86	3.6	-1.5	-0.6	1.4	1.1	14.5	8.7	JX FOREST GLEN LEONEL LINSEY {4}	83	FOREST GLEN JERSEYS		
JX LEGENDAIRY GM DANAÉ {6}	173407873	29	158	1,023	64	49	2.86	2.9	-0.9	-0.2	1.9	0.8	6.9	7.9	LEGENDAIRY DAYBREAK DANAÉ	81	SEALS THOMAS L & JENNIE L		
JX MORTIMERS GOT MAID MAID {6}	067758112	35	157	1,085	62	51	2.83	3.3	-2.2	-1.1	1.7	1.4	13.2	8.9	TLJ REGANCY V MAID 2230-ET	78	MORTIMER, DELON		
JX SUNSET CANYON GM DIXIE 3192 {6}	173371390	36	157	896	70	48	2.90	3.5	-1.9	-1.5	0.7	0.9	7.6	8.6	SUNSET CANYON MACKENZIE DIXIE-P-ET	75	SILVA, ERIC LEONARD		
JX DUPAT GOT MAID 18941 {6}	840003149435520	36	157	1,202	55	47	2.83	3.7	-0.4	0.2	2.3	1.0	10.2	8.6	JX DUPAT DAYBREAK 16049 {6}-ET		WICKSTROM JERSEY FARMS INC		

Daughters of KASH-IN SLUGGER-P-ET AJCA: JE840003126536278 (GT) JH1F NAAB: 7JE1526

JX MFW SLUGGER SHERRY {3}	840003145732325	28	165	961	76	50	3.01	2.4	-0.2	0.4	1.2	0.7	12.3	6.5	JX MFW VICEROY 2349 {2}		MASON, ANDREW P
FOOTHILL SLUGGER 28709 {5}	840003147809498	27	158	764	72	45	2.92	2.8	-0.9	-0.3	1.0	0.6	11.7	8.4	FOOTHILL IVORY 24571 {4}		AHLEM FOOTHILL FARMS

Daughters of OAKLANE DAZZLER DISCO 2127-ET AJCA: JEUSA000067742127 (GT) JH1F NAAB: 7JE1528

BAR MB DISCO TRISH 15178 {6}	840003148509074	29	191	946	63	47	2.78	4.9	0.6	1.5	2.5	1.8	20.1	8.3	BAR MB LEMONHEAD TRISH 12093 {5}	83	BOER, JOHN G
JX BOHNERTS DISCO 0STASHA {6}	840003151790154	35	175	747	70	37	2.81	5.3	1.2	1.6	1.5	1.3	14.2	7.6	JX BOHNERTS TARHEEL SHEBA {5}		BOHNERT JERSEYS
JX AVI-LANCHE DISCO HONEY 25398 {4}-ET	840003148504294	35	170	873	60	37	2.87	4.9	0.4	0.4	1.8	1.9	24.1	8.1	JX AVI-LANCHE MARLO HONEY 16794 {3}-P	85	AVILA RICHARD & JENNIFER M
JX AVI-LANCHE DISCO HONEY 25406 {4}-ET	840003148504302	35	170	873	60	37	2.87	4.9	0.4	0.4	1.8	1.9	24.1	8.1	JX AVI-LANCHE MARLO HONEY 16794 {3}-P	85	AVILA RICHARD & JENNIFER M
JX AVI-LANCHE DISCO HONEY 25428 {4}-ET	840003148504324	35	170	873	60	37	2.87	4.9	0.4	0.4	1.8	1.9	24.1	8.1	JX AVI-LANCHE MARLO HONEY 16794 {3}-P	85	AVILA RICHARD & JENNIFER M
JX AVI-LANCHE DISCO HONEY 25470 {4}-ET	840003148504366	35	170	873	60	37	2.87	4.9	0.4	0.4	1.8	1.9	24.1	8.1	JX AVI-LANCHE MARLO HONEY 16794 {3}-P	85	AVILA RICHARD & JENNIFER M
JX AVI-LANCHE DISCO GLAMOUR 25503 {4}	840003148504399	35	167	809	60	39	2.84	4.4	0.4	0.4	2.3	1.7	18.5	8.1	JX AVI-LANCHE MARLO GLAMOUR 17022 {3}	78	AVILA RICHARD & JENNIFER M
BAR MB DISCO CHASE 15392 {3}	840003148509288	28	167	870	53	37	2.81	5.4	1.1	1.4	2.1	1.8	23.7	8.0	BAR MB CHROME CHASE 12228 {2}	82	BOER JERSEYS
BAR MB DISCO SUZIE 15284 {5}	840003148509180	29	167	757	53	32	2.74	5.4	1.3	1.6	3.1	1.7	22.3	7.8	BAR MB CHROME SUZIE 12206 {4}	82	BOER JERSEYS
JX AVI-LANCHE DISCO LELIA 25155 {4}	840003148504051	35	165	824	50	35	2.78	5.2	0.7	0.7	2.1	1.7	25.8	8.2	JX AVI-LANCHE MOON LELIA 16630 {3}	81	AVILA RICHARD & JENNIFER M
JX SID-J DISCO LUCENT 25520 {6}-ET	840003148504416	35	165	994	54	38	2.76	5.6	0.2	0.6	1.4	1.4	19.0	8.1	JX SID J EUSEBIO LUCENT 16883 {5}		AVILA, SIDNEY J
JX AVI-LANCHE DISCO LELIA 19822 {3}-ET	840003131413210	35	164	1,060	53	44	2.80	4.8	-0.5	-0.4	1.1	1.5	21.2	8.1	JX AVI-LANCHE HARRIS LELIA 13497 {2}	87	AVILA RICHARD & JENNIFER M
JX CDF DISCO EUSEBIO W1479 {6}	840003147119745	35	162	704	54	36	2.78	5.0	-0.2	0.2	1.5	1.4	22.7	8.3	JX CDF EUSEBIO SPARKY W6317 {5}		C & S LIVESTOCK
AVI-LANCHE DISCO FURROW 19967 {4}-ET	840003131413355	35	162	523	65	33	2.93	4.9	0.8	0.6	1.9	1.4	19.9	7.7	JX AVI-LANCHE MERLIN FURROW 14524 {3}	78	AVILA RICHARD & JENNIFER M
JX DUPAT DISCO 18945 {6}	840003149435524	29	162	1,075	57	46	2.83	4.7	-1.0	-0.6	1.3	1.4	18.0	8.6	JX DUPAT HARRIS 15864 {5}		WICKSTROM JERSEY FARMS INC
JX SID-J DISCO MATTICE 25160 {6}	840003148504056	36	161	826	62	41	2.79	5.2	-1.1	-1.1	1.0	1.2	18.5	8.4	JX SID J HARRIS MATTIE 16642 {5}	78	AVILA, SIDNEY J
JX PRIMUS DISCO HRRIS 288 {6}-ET	840003132247951	36	161	768	58	38	2.80	5.0	-0.4	0.4	1.9	1.5	21.0	8.4	JX RIVER VALLEY HRRIS FIREFLY {5}-ET	79	JERSEYLAND SIRE
JX AVI-LANCHE DISCO SALLY 25628 {4}	840003148504524	36	161	841	61	36	2.83	5.0	0.1	0.5	2.2	1.4	14.5	7.6	JX AVI-LANCHE MARLO SALLY 16936 {3}		AVILA RICHARD & JENNIFER M
JX SUN VALLEY DISCO GLITTER {6}	173429253	36	160	706	59	38	2.93	5.1	0.9	0.7	0.8	1.6	20.4	7.8	JX SUN VALLEY MACKENIZE GLITTER {5}	85	SUN VALLEY FARM
JX DUPAT DISCO 18771 {4}	840003149435350	36	159	864	39	36	2.83	6.1	1.4	1.3	2.7	1.6	21.9	8.2	JX DUPAT VANDRELL 15857 {3}	80	WICKSTROM JERSEY FARMS INC
JX AVI-LANCHE DISCO PUMPKIN 19787 {6}-ET	840003131413175	35	158	919	50	39	2.74	4.7	0.5	1.1	2.1	1.1	17.6	8.2	JX AVI-LANCHE HARRIS PUMPKIN 16141 {5}		AVILA RICHARD & JENNIFER M
JX AVI-LANCHE DISCO PUMPKIN 19804 {6}-ET	840003131413192	35	158	919	50	39	2.74	4.7	0.5	1.1	2.1	1.1	17.6	8.2	JX AVI-LANCHE HARRIS PUMPKIN 16141 {5}		AVILA RICHARD & JENNIFER M
BAR MB DISCO IDEA 15513 {3}	840003149400052	29	158	976	51	38	2.91	4.8	1.7	2.5	3.1	1.2	15.4	8.0	BAR MB VICEROY 9690 {2}	77	BOER JERSEYS

20

Name	Reg #	Rel	JPI	Parent Average										JUI	EFI	Dam	Dam Score	Owner
				Milk	Fat	Prot	SCS	PL	DPR	CCR	HCR	PTAT						
JX AVI-LANCHE DISCO MILLIE 19730 {6}-ET	840003131413118	36	157	791	58	39	2.84	4.7	-1.0	-0.2	1.2	1.5	22.4	8.3	JX HEARTLAND HARRIS MILLIE {5}-ET	84	AVILA RICHARD & JENNIFER M	
JX AVI-LANCHE DISCO MILLIE 19659 {6}-ET	840003131413047	36	157	791	58	39	2.84	4.7	-1.0	-0.2	1.2	1.5	22.4	8.3	JX HEARTLAND HARRIS MILLIE {5}-ET	84	AVILA RICHARD & JENNIFER M	

Daughters of PINE-TREE PHARO 1ST DYNASTY-ET AJCA: JEUSA000075191049 (GT) JH1F NAAB: 7JE1516

JX JCJ DYNASTY 40518 {6}	840003149399557	36	163	1,042	52	41	2.96	5.5	1.3	2.1	3.1	1.3	18.9	7.9	JX JCJ VICEROY 35978 {5}		AHLEM, JAMES
--------------------------	-----------------	----	-----	-------	----	----	------	-----	-----	-----	-----	-----	------	-----	--------------------------	--	--------------

Daughters of RIVER VALLEY CECE CHROME-ET AJCA: JE840003012423929 (GT) JH1F NAAB: 7JE5004

BAR MB CHROME LILLY 14409 {4}	840003143547837	35	170	1,101	66	42	2.82	4.2	-0.1	0.2	2.6	1.8	23.1	8.7	BAR MB VOLCANO LILLY 10234 {3}	80	BOER JERSEYS
JX GREEN VALLEY CHROME 15706 {4}	067915706	32	167	980	67	39	2.82	4.1	-0.4	-0.4	1.2	2.0	26.0	8.3	JX GURE BEHIA MARLO 12332 {3}		GREEN VALLEY DAIRY
JX GREEN VALLEY CHROME 15704 {4}	067915704	32	161	982	59	40	2.83	4.1	-0.3	-0.3	1.8	2.1	23.0	8.5	JX GURE BEHIA MARLO 12242 {3}		GREEN VALLEY DAIRY
JX GREEN VALLEY CHROME 15671 {4}	075815671	33	161	1,278	54	42	2.82	4.2	-0.1	0.4	2.2	1.9	26.0	8.5	JX GURE BEHIA BARKSDALE 12164 {3}	79	GREEN VALLEY DAIRY
GOFF CHROME 34661 {5}	067834661	34	161	872	53	35	2.81	4.6	0.6	0.7	2.0	2.2	26.9	8.4	GOFF PEEVES 27376 {4}	88	GOFF, BUSTER
JX SF CHROME 15352 {5}	067715352	36	159	854	61	38	2.86	4.1	0.8	0.7	2.0	1.5	14.6	8.0	JX SF MORALE 12786 {4}	76	STAAS FARM INC
KUTZ CHROME 15001 {6}	840003137982886	35	159	923	69	37	2.86	3.9	0.5	0.7	1.3	1.5	16.5	7.6	KUTZ MAGNUM 12605 {5}	85	KUTZ DAIRY LLC
JX VALSIGNA CHROME 31498 {4}	840003142472751	35	157	1,472	56	54	2.96	3.8	-1.9	-1.6	1.1	2.1	21.3	8.4	JX VALSIGNA MARCIN 25195 {3}	79	WICKSTROM DAIRIES L.P.

Daughters of RIVER VALLEY CIRCUS CRAZE-ET AJCA: JEUSA000075341001 (GT) JH1F NAAB: 200JE10001

ROC-BOT CRAZE 10274 {6}	840003150958921	35	168	859	57	39	2.93	5.4	1.7	2.3	2.4	1.5	14.3	8.8	ROC-BOT NXLEVEL 8758 {5}	70	ROCK BOTTOM DAIRY
JX ROC-BOT CRAZE 10035 {4}	840003150958682	35	168	1,243	63	45	2.98	5.0	0.4	0.7	2.0	1.8	21.8	8.7	JX ROC-BOT MACKENZIE 8664 {3}	80	ROCK BOTTOM DAIRY
JER-Z-BOYZ CRAZE 64680 {6}	173419751	30	168	628	61	39	2.91	4.5	1.8	1.6	1.6	0.8	12.3	8.5	JX JER-Z-BOYZ REBEL GIGI 47213 {5}	73	JER-Z-BOYZ
RIVERBEND CRAZE ANNIE 6754 {4}	173379437	28	166	724	69	40	3.03	4.3	-0.1	0.2	0.8	1.7	22.1	8.4	RIVERBEND MACKENZIE 5112 5684 {3}	78	DIAS RYAN & AMBER
BAR MB CRAZE BRIANNA 15584 {3}	840003149400123	29	165	889	52	39	2.90	5.3	1.1	1.7	2.7	1.6	19.5	8.6	BAR MB CHEKELO BRIANNA 12456 {2}	81	BOER JERSEYS
BAR MB CRAZE EMMA 15557 {3}	840003149400096	28	164	1,008	56	39	2.89	4.8	1.0	0.9	2.3	1.8	20.5	8.6	BAR MB CHROME EMMA 12369 {2}	78	BOER JERSEYS
FOUR J CRAZE 12946 {6}	840003148596241	36	161	854	57	35	2.92	5.6	1.2	1.1	1.9	1.5	21.6	8.5	FOUR J DETERMINATE 21811 {5}		FOUR J JERSEYS
JX ROC-BOT CRAZE 10104 {4}	840003150958751	31	160	738	46	35	2.86	5.6	1.6	1.5	2.6	1.4	17.5	8.7	JX ROC-BOT DAVID 6556 {3}	87	ROCK BOTTOM DAIRY
JX ROC-BOT CRAZE 10128 {3}	840003150958775	28	159	1,091	54	40	2.90	4.5	1.2	1.4	2.3	1.4	19.7	8.4	JX ROC-BOT ARCHER 8696 {2}	84	ROCK BOTTOM DAIRY
JX ROC-BOT CRAZE 10251 {5}	840003150958898	27	157	630	61	35	2.99	4.6	0.9	1.1	1.8	1.5	18.8	8.9	JX ROC-BOT MACKENZIE 8784 {4}	80	ROCK BOTTOM DAIRY

Daughters of SEXING PILGRIM TUX 60328-ET AJCA: JE840003010364075 (GT) JH1F NAAB: 203JE1637

JX DUPAT TUX 19301 {6}	840003150983816	35	158	1,047	54	42	2.90	4.6	1.4	1.8	1.7	1.1	8.8	8.0	JX DUPAT HARRIS 16180 {5}		WICKSTROM JERSEY FARMS INC
------------------------	-----------------	----	-----	-------	----	----	------	-----	-----	-----	-----	-----	-----	-----	---------------------------	--	----------------------------

Daughters of VALSIGNA MARVEL CHEKELO AJCA: JEUSA000118506982 (GT) JH1F NAAB: 11JE1207

JX NYMAN CHEKELO 27610 {4}	172910101	34	162	802	56	44	2.87	4.4	1.0	1.6	2.8	1.1	7.1	8.3	JX NYMAN VICEROY 24493 {3}	78	NYMAN BROS
----------------------------	-----------	----	-----	-----	----	----	------	-----	-----	-----	-----	-----	-----	-----	----------------------------	----	------------

PART II: FEMALES

Section E

Herds

August 2018

REAP Herds Ranked by Average Jersey Performance Index™ (JPI)

The top 25% of herds ranked by average Jersey Performance Index™ are listed. Herds must be enrolled in the AJCA REAP program and have a minimum of 10 cows with JPIs. The average includes only Herd Register and Generation Count 4, 5 and 6 cows that have calved within the past 15 months with no termination code associated with the current lactation. Herds with same JPI average are ranked by the average for PTA protein.

Aug 2018		PTA Milk	PTA Fat	PTA Prot	CM\$	NM\$	FM\$	GM\$	JPI
Breed Averages and Standard Deviations based on 103,669 cows in 778 currently enrolled REAP herds.	Brd Avg	302	20	14	184	175	157	142	53
	Std Dev	579	22	18	154	149	141	130	45

Aug 2018 AJCA Herd PTA Averages Ranked by Jersey Performance Index™

Herd #	Herd Name	# Cows	% GT	PTA Milk	PTA Fat	PTA Prot	CM\$	NM\$	FM\$	GM\$	JPI
92-23-0426	MARTIN DAIRY LLC TILLAMOOK, OR	962	98	566	39	27	340	323	287	270	97
35-57-0960	ALLEN, DAVID REEDSBURG, WI	92	99	799	38	31	324	312	288	246	93
23-15-7000	SEXING TECHNOLOGIES / ACCOUNTING DEPT NAVASOTA, TX	146	97	658	39	27	318	306	280	254	91
57-16-0008	UNIVERSITY OF GEORGIA ATHENS, GA	11	55	600	29	22	301	294	279	250	88
42-06-0056	FRANCK, NATHAN NEWHALL, IA	17	94	346	43	18	312	298	268	252	87
31-38-1380	KOZAK, ALAN MILLERSBURG, OH	422	97	430	31	22	288	272	238	240	85
93-24-1139	NYMAN BROS HILMAR, CA	260	1	729	33	26	280	272	254	213	82
13-03-0223	PEARL, WILLIAM H BARNET, VT	69	86	569	28	25	273	260	231	219	82
35-59-0814	HEINZ, LLOYD SHAWANO, WI	87	99	433	33	23	285	268	232	226	82
11-20-0296	TAYLOR BROTHERS SAINT ALBANS, ME	361	93	917	35	30	282	278	269	217	81
93-24-0079	NYMAN BROS HILMAR, CA	1,025	0	703	32	26	277	269	252	216	81
21-08-1155	LEHR, KYLIE MARGARET CANASTOTA, NY	10	100	527	32	23	285	273	247	217	81
51-11-0229	ST BRIGIDS FARM KENNEDYVILLE, MD	48	54	713	29	26	262	254	237	215	80
93-24-0632	AHLEM, JAMES HILMAR, CA	2,876	61	703	31	26	272	264	248	210	80
92-23-0233	WILSONVIEW DAIRY TILLAMOOK, OR	489	91	620	33	25	272	262	241	210	78
57-31-0502	BERRY COLLEGE MOUNT BERRY, GA	34	100	594	31	22	264	256	239	209	78
65-06-0092	ROWLEY, STEVE FOXWORTH, MS	141	58	556	29	22	261	251	229	207	78
34-08-0869	SAND CREEK DAIRY LLC HASTINGS, MI	261	78	487	33	21	274	263	239	216	78
93-24-0534	WICKSTROM JERSEY FARMS INC HILMAR, CA	2,350	58	724	30	26	261	253	235	201	77
92-20-0077	FOREST GLEN JERSEYS DAYTON, OR	274	34	544	30	24	262	250	223	211	77
92-23-0370	HOGAN, DAVID L TILLAMOOK, OR	2,062	2	591	40	27	278	264	234	214	76
93-24-1175	RED TOP JERSEYS HILMAR, CA	2,877	41	631	32	25	263	253	232	201	76
93-24-1151	NYMAN BROS HILMAR, CA	524	0	685	29	24	258	252	238	203	76
93-50-1193	AHLEM FOOTHILL FARMS TURLOCK, CA	2,430	11	637	29	24	259	252	236	202	76
12-13-0162	WHITE, BENJAMIN R NORTH HAVERHILL, NH	11	100	544	20	24	252	239	211	181	76
41-79-0758	LEHNERTZ, TRAVIS PLAINVIEW, MN	96	92	565	29	23	264	254	232	204	76
93-24-1052	SUNWEST JERSEY DAIRY HILMAR, CA	1,367	66	567	29	22	257	249	231	201	76
21-18-0569	DEN KEL JERSEYS LLC BYRON, NY	62	50	478	33	25	257	239	200	189	74
35-36-1359	D & D JERSEYS NEWTON, WI	85	87	535	30	23	257	246	221	194	74
31-39-9020	ALBRIGHT JERSEYS LLC WILLARD, OH	440	19	526	25	22	245	235	213	200	74
93-24-0331	C & S LIVESTOCK HILMAR, CA	2,212	73	538	27	21	251	243	225	197	74
92-20-0074	FOREST GLEN JERSEYS DAYTON, OR	1,954	42	560	31	24	252	241	216	202	73
93-24-1009	WICKSTROM DAIRIES L.P. HILMAR, CA	2,895	38	656	26	22	247	243	233	185	73
46-06-0268	CROSSWIND JERSEYS ELKTON, SD	927	37	555	25	21	242	234	216	198	73
50-30-0069	RICHFIELD FARMS INC GREENWOOD, DE	70	49	506	28	21	250	240	218	203	73

AJCA Herd PTA Averages Ranked by Jersey Performance Index™

Herd #	Herd Name	# Cows	% GT	PTA Milk	PTA Fat	PTA Prot	CM\$	NM\$	FM\$	GM\$	JPI
23-21-4557	MOUNT ROCK JERSEYS LLC NEWVILLE, PA	455	40	603	29	22	246	237	221	196	72
23-43-0295	VAN DE JERSEYS TRANSFER, PA	297	52	199	26	15	244	228	194	199	72
74-95-4513	BOER JERSEYS DALHART, TX	502	17	468	28	19	242	233	214	191	71
93-24-0224	AHLEM FARMS PARTNERSHIP HILMAR, CA	2,067	73	467	23	19	236	227	209	187	71
93-16-0422	DERAADT, JAKE LEMOORE, CA	26	15	744	32	26	233	227	214	190	70
23-20-0326	SPRUCE ROW FARM, INC. MEADVILLE, PA	251	8	585	28	24	241	231	209	182	70
35-27-0661	SPRING CREEK FARMS HIXTON, WI	86	13	516	31	24	243	229	201	190	70
35-36-1446	SMITH, AMANDA C DENMARK, WI	11	18	510	23	23	231	218	191	185	70
92-23-0652	LEGENDAIRY FARMS BEAVER, OR	336	38	288	32	19	250	233	196	197	70
31-38-1140	SPRING VALLEY FARM MILLERSBURG, OH	60	0	275	28	18	238	221	185	187	70
92-23-0662	SUNNY RIDGE DAIRY TILLAMOOK, OR	71	49	465	32	21	246	235	211	194	69
35-59-1096	STEINHAUERS JERSEYS MATTOON, WI	168	24	458	25	19	227	217	197	183	68
93-24-0571	YOSEMITE JERSEY DAIRY HILMAR, CA	1,971	76	469	24	18	229	222	206	177	68
93-50-1198	TWIN STAR DAIRY TURLOCK, CA	372	63	411	29	18	240	230	209	188	68
31-85-1157	CANTENDO ACRES-GRAZELAND JERSEYS WOOSTER, OH	52	31	740	29	27	227	220	203	180	67
63-22-0017	BELLVIEW FARM /HAROLD L & GLEN BELL DRESDEN, TN	88	1	412	28	19	232	220	194	179	67
23-03-0154	GARDNER MARK & SHANNON DAYTON, PA	328	96	389	26	18	235	224	199	188	67
33-78-0522	BOHNERT JERSEYS EAST MOLINE, IL	480	31	385	26	18	230	219	196	178	67
92-23-0458	GOMES JERSEY DAIRY, LLC TILLAMOOK, OR	351	48	327	30	18	239	225	196	183	67
31-85-0057	STEINER, AARON BURBANK, OH	63	79	321	25	17	230	217	190	183	67
92-23-0452	SILVA, ERIC LEONARD BEAVER, OR	256	76	226	34	16	250	235	202	184	67
41-47-0691	WAGNER LEONARD & FAMILY LITCHFIELD, MN	405	0	724	28	25	229	224	213	182	66
93-24-1199	NYMAN BROS HILMAR, CA	321	0	561	27	21	229	222	208	175	66
93-24-0595	DIAS FAMILY DAIRY HILMAR, CA	292	0	485	28	20	233	224	205	182	66
74-97-7007	CDFD-HARTLEY HARTLEY, TX	3,149	2	503	25	19	225	218	204	172	66
93-54-0691	FOUR J JERSEYS TIPTON, CA	1,616	87	418	29	19	232	221	197	175	66
43-14-0051	KIRCHDOERFER, JOE CPE GIRARDEAU, MO	164	99	469	23	18	221	214	200	177	66
52-82-4503	MOLE HILL DAIRY LLC DAYTON, VA	59	47	411	24	18	227	217	196	183	66
13-03-0360	LUCKY HILL FARM DANVILLE, VT	163	85	356	26	18	228	216	191	170	66
23-54-0005	RHEIN, CRAIG A PINE GROVE, PA	128	27	576	25	22	223	214	197	165	65
13-12-0114	MOLLY BROOK FARMS WEST DANVILLE, VT	63	60	559	27	22	227	217	197	170	65
35-65-0179	VANDELL FARMS INC SHARON, WI	89	6	531	26	20	217	211	197	169	65
41-00-0209	HICKORY HILL FARMS INC HOSPERS, IA	33	0	590	22	19	211	209	204	169	65
48-89-0166	ANYKING DAIRY CENTRALIA, KS	93	72	444	24	19	224	214	195	170	65
93-34-0322	STAAS FARM INC MARYSVILLE, CA	687	1	407	26	19	226	214	190	173	65
55-79-0002	MOORE, BRIAN J MOUNT ULLA, NC	42	5	332	22	17	220	208	182	170	65
88-01-9002	MILLS JERSEY FARM LLC FALLON, NV	323	58	563	30	21	233	226	213	185	64
23-59-0592	CLEVELAND WILLIAM L & BARBARA A WELLSBORO, PA	60	2	501	26	21	219	209	187	173	64
11-15-0190	SILVER MAPLE FARMS INC ALBION, ME	122	82	494	22	19	220	213	197	164	64
92-20-0295	DIAMOND VALLEY DAIRY SALEM, OR	136	73	402	26	18	223	213	190	180	64
42-60-0851	ROCK BOTTOM DAIRY ALVORD, IA	301	19	227	26	17	229	214	180	176	64
92-23-0140	PETERSON ERIC & ROY TILLAMOOK, OR	276	4	204	25	16	218	202	168	182	64
93-24-1162	AHLEM, JAMES HILMAR, CA	494	77	638	26	22	219	214	205	170	63
93-50-1235	CHATEAU BASQUE JERSEYS CERES, CA	778	22	503	24	19	213	205	190	161	63
35-11-0803	ENDRES JAZZY JERSEYS LODI, WI	628	9	489	28	19	221	213	195	177	63
46-34-0120	OAK LANE JERSEYS ALEXANDRIA, SD	164	46	463	24	18	214	206	191	167	63
65-06-0001	RIALS FARM KOKOMO, MS	135	56	463	26	18	216	209	194	167	63
93-24-0555	FANELLI DAIRY HILMAR, CA	709	18	347	25	16	217	208	190	173	63
55-44-0089	BILTMORE FARMS FLETCHER, NC	378	4	525	23	20	211	203	188	160	62
55-44-0003	FARMSIDE FARMS ALEXANDER, NC	44	0	520	21	20	206	199	184	153	62

AJCA Herd PTA Averages Ranked by Jersey Performance Index™

Herd #	Herd Name	# Cows	% GT	PTA Milk	PTA Fat	PTA Prot	CM\$	NM\$	FM\$	GM\$	JPI
92-23-0481	SUN VALLEY FARM CLOVERDALE, OR	510	28	292	30	18	225	210	178	169	62
21-10-0357	DUTCH HOLLOW FARM SCHODACK LANDING, NY	726	47	402	23	17	212	203	184	159	62
93-54-0735	JER-Z-BOYZ RANCH PIXLEY, CA	4,783	7	195	31	14	231	217	187	179	62
42-82-0161	MAXWELL JOHN & EDWIN DONAHUE, IA	235	100	585	24	21	215	208	196	159	61
46-60-0025	GRABER JERSEY FARMS PARKER, SD	25	96	377	26	18	223	212	189	177	61
56-39-0020	CLEMSON UNIVERSITY/DAIRY FARM CLEMSON, SC	45	33	468	20	17	206	200	188	151	61
93-54-0855	RANCHO TERESITA DAIRY TULARE, CA	1,673	82	347	24	16	213	204	185	160	61
92-23-0649	WOODS, GREG BEAVER, OR	166	2	212	25	15	215	201	171	178	61
31-38-1359	KLINE, DAVID SHREVE, OH	48	50	190	25	14	206	192	161	148	61
21-55-0965	RUDGERS, LYMAN ATTICA, NY	132	14	438	23	17	206	198	182	159	60
93-24-1467	VIERRA DAIRY FARMS HILMAR, CA	488	34	356	24	15	207	200	185	157	60
13-09-0435	WRIGHT DERRICK OR BEVERLY RANDOLPH, VT	37	3	210	23	15	208	193	163	169	60
13-14-0615	RICHARDSON FAMILY FARM WOODSTOCK, VT	50	2	195	23	14	205	191	160	178	60
93-49-0295	HUGHES RICHARD & MARILYN BODEGA, CA	182	4	12	23	9	208	192	157	190	60
63-22-0062	CLEAR VU FARM/HAROLD L OR BUDDY BELL DRESDEN, TN	74	0	544	25	21	201	194	179	166	59
35-37-2746	JENKS, WILLIAM H (JIM) MARATHON, WI	523	2	474	25	20	206	198	180	150	59
92-20-0303	SAR-BEN FARMS INC SAINT PAUL, OR	97	0	482	23	18	202	195	181	160	59
93-10-0658	GREEN VALLEY DAIRY KERMAN, CA	851	1	421	30	18	220	211	191	166	59
35-54-1093	BARLASS JERSEYS LLC JANESVILLE, WI	428	19	386	22	18	204	194	172	158	59
23-59-7050	NORMANDELL FARMS LIBERTY, PA	64	27	417	23	17	199	190	172	155	59
74-81-0163	REFUGE DAIRY KERENS, TX	356	26	335	21	15	200	191	173	172	59
21-55-0587	COLOPY, BENJAMIN P PERRY, NY	132	33	328	22	15	203	194	176	166	59
63-46-0018	BOYD-LEE JERSEYS PARROTTSVILLE, TN	56	25	428	31	20	217	206	183	159	58
33-77-0313	CLOVER FARMS DUNDAS, IL	1,395	15	554	19	18	194	191	185	156	58
93-16-0434	DIAS RYAN & AMBER KINGSBURG, CA	196	35	430	23	18	200	192	174	150	58
42-84-0403	HETTINGA, JASON ORANGE CITY, IA	79	38	390	23	17	200	191	172	154	58
35-60-0729	WILTERDINK, DON SHEBOYGAN FLS, WI	57	2	312	32	17	214	201	173	150	58
87-03-9223	UTAH STATE UNIVERSITY LOGAN, UT	32	44	370	25	16	194	185	167	141	58
48-44-0289	YODER, SAMUEL L HUTCHINSON, KS	32	53	314	18	16	193	181	158	159	58
35-28-0997	KUTZ DAIRY LLC JEFFERSON, WI	1,853	4	293	24	16	203	191	167	160	58
48-44-0287	YODER, MERLE HUTCHINSON, KS	102	46	300	23	15	206	195	173	161	58
56-04-0069	PEELER, L D STARR, SC	95	85	288	21	14	198	188	167	143	58
52-98-0014	HUFFARD DAIRY FARMS CROCKETT, VA	414	15	591	22	21	193	187	176	142	57
12-12-0287	MASON SCOTT & HEIDI N STRATFORD, NH	98	5	349	26	18	201	189	162	157	57
93-50-1216	AHLEM FARMS PARTNERSHIP HILMAR, CA	1,953	55	341	17	14	188	182	169	150	57
21-30-0987	CARLSON, CHERYL A TULLY, NY	44	32	72	31	13	209	191	152	148	57
41-23-0785	SUKALSKI STEPHANIE, JOSEPH & KENRIC LE ROY, MN	23	57	167	12	9	185	177	160	149	57
93-50-1185	FISCALINI FARMS MODESTO, CA	68	79	518	15	18	186	181	172	149	56
23-06-4666	MARTIN, BRIAN L KUTZTOWN, PA	107	1	441	22	18	190	183	166	135	56
31-88-0003	SILVER CREEK DAIRY FARM, LLC FOREST, OH	198	35	409	22	18	194	185	167	146	56
33-02-0800	MARCOOT JERSEY FARM INC GREENVILLE, IL	10	70	239	24	18	193	177	141	149	56
31-72-9017	KING HOWARD & FAMILY FREMONT, OH	177	16	409	18	17	191	184	168	150	56
23-43-0210	IRISHTOWN ACRES GROVE CITY, PA	471	3	315	22	16	194	183	158	153	56
23-31-4542	WINGERT FARMS ALEXANDRIA, PA	26	0	398	21	15	191	184	170	152	56
93-24-1194	AHLEM FARMS PARTNERSHIP HILMAR, CA	1,066	50	344	19	15	186	179	163	148	56
35-34-0413	EVERGREEN DAIRY ANTIGO, WI	181	6	295	24	13	199	191	175	167	56
13-14-0304	BASSETT, ALBERT M WOODSTOCK, VT	69	1	246	22	13	192	181	158	158	56
41-79-0787	SEXTON, STACI ZUMBRO FALLS, MN	12	92	300	26	19	202	189	158	150	55
55-39-0001	MOYE, NEIL AYDEN, NC	90	79	450	25	17	196	190	177	151	55
31-49-9063	OHIO STATE UNIVERSITY COLUMBUS, OH	137	50	426	21	16	185	179	166	140	55

Herd #	Herd Name	# Cows	% GT	PTA Milk	PTA Fat	PTA Prot	CM\$	NM\$	FM\$	GM\$	JPI
43-31-0197	BRIXEY JAMES & JANA NORWOOD, MO	42	0	270	28	14	202	193	173	162	55
21-05-0695	SPRUCE HAVEN FARM LLC UNION SPRINGS, NY	17	94	588	36	20	199	197	191	125	54
51-17-0379	SHENANDOAH JERSEYS BOONSBORO, MD	103	12	515	21	18	185	180	170	141	54
23-41-4540	DERR MATTHEW L AND ALICIA C LINDEN, PA	69	3	445	23	18	190	182	166	146	54
13-08-0290	KEEWAYDIN FARM STOWE, VT	60	3	303	30	18	195	182	152	151	54
35-49-0017	OWENS FARMS INC FREDERIC, WI	718	43	363	22	17	184	174	151	144	54
91-34-0169	BAKER ROBERT T OR JANET A ENUMCLAW, WA	168	0	332	25	16	202	192	171	155	54
21-26-0789	GLEN MEADOWS FARM FULTONVILLE, NY	256	6	331	23	16	191	181	160	146	54
31-85-1128	OSU AGRIC TECHNICAL INSTITUTE WOOSTER, OH	58	12	331	18	15	179	171	152	132	54
51-11-0210	MASON, P THOMAS CHESTERTOWN, MD	375	13	330	20	14	190	183	167	146	54
21-05-1001	HEAGY LUKE C & CAROL A RED CREEK, NY	83	6	300	22	14	188	179	159	162	54
21-05-0669	COOK, WILLIAM J AURORA, NY	29	97	288	19	14	186	177	157	134	54
63-26-0068	SUNBOW JERSEYS COTTAGE GROVE, TN	109	25	633	19	20	179	178	174	138	53
52-60-6014	VIRGINIA POLYTECHNIC INSTITUTE & STATE UNIVERSITY	36	33	516	22	17	193	191	186	155	53
21-19-0135	TUTTLE, SCOTT O WINDHAM, NY	44	0	370	22	17	190	181	161	147	53
31-85-0079	ZOLLINGER, ERIC STERLING, OH	29	28	249	21	14	189	178	155	146	53
63-23-0004	BARHAM JERSEY FARM CALHOUN, TN	164	43	310	21	13	184	177	163	142	53
55-48-0101	PRICE BROTHERS JERSEYS STATESVILLE, NC	175	2	423	20	17	179	172	157	135	52
21-50-0069	DOMINO FARMS ACCORD, NY	105	5	408	22	17	178	170	153	137	52
21-42-0398	SCOTCH VIEW FARMS STAMFORD, NY	105	17	316	18	15	174	164	142	131	52
35-28-1021	KATZMAN BROS. WHITEWATER, WI	200	40	328	21	14	181	173	158	141	52
23-37-0034	KENNY JERSEY FARM LLC ENON VALLEY, PA	115	23	281	22	15	179	169	146	134	51
31-15-1089	PINE HILL JERSEY FARM LLC NEW WATERFORD, OH	266	7	281	18	15	172	162	139	136	51
93-50-0033	BLOUNT KEVIN & RONDA TURLOCK, CA	786	1	284	19	13	176	169	154	146	51
48-44-0148	WHITESIDE JERSEY FARM HUTCHINSON, KS	97	3	220	21	13	190	180	160	167	51
88-01-0073	ALVES, ISIDRO FALLON, NV	22	9	238	25	12	185	176	156	124	51
31-85-0561	STEINER, MATTHEW MARSHALLVILLE, OH	190	36	163	18	12	176	164	138	137	51
93-52-0150	BRENTWOOD FARMS ORLAND, CA	1,127	25	210	19	11	178	171	156	149	51
31-20-0815	BOK, SAMUEL A DEFIANCE, OH	246	4	450	22	18	178	171	156	125	50
43-97-0424	VANZYVERDEN FARMS LLC NIANGUA, MO	109	25	428	19	16	174	169	159	127	50
56-30-0055	ETTINGER EDWIN R & CHERYL F KINARDS, SC	156	9	384	15	14	165	161	153	129	50
41-25-0803	DIAMOND S FARM NORTH BRANCH, MN	17	29	212	19	14	170	159	133	126	50
35-03-1287	YOUNG, DARRYL HILLSDALE, WI	98	0	267	17	13	171	162	142	139	50
23-36-6551	HOOVER, MARTIN MOHNTON, PA	76	3	15	22	12	179	160	120	144	50
11-23-0092	HIGHLAND FARMS CORNISH, ME	244	19	363	18	14	165	159	146	131	49
63-93-0034	SUNRISE DAIRY CROSSVILLE, TN	23	9	263	17	14	155	145	123	129	49
35-01-0118	WOODSTOCK DAIRY CORNING, CA	101	33	158	22	12	170	159	133	128	49
35-60-0227	GARTMAN, RYAN CEDAR GROVE, WI	33	30	40	23	11	180	164	128	127	49
35-06-0901	SEYFORTH CHARLES & FAMILY MONDOVI, WI	34	0	388	22	16	165	158	143	124	48
35-28-0016	HOARDS DAIRYMAN FARM FORT ATKINSON, WI	150	77	310	19	15	169	160	141	123	48
93-24-1149	SILVEIRA JERSEYS HILMAR, CA	138	1	367	16	13	161	157	150	125	48
13-09-0912	GRAY BOB & KIM NEWBURY, VT	11	0	279	14	13	151	141	122	102	48
23-34-0114	YETTER, SCOTT L NEWARK VALLEY, NY	16	31	140	22	13	168	155	125	125	48
35-23-1222	TRUTTMANN, DAN BLANCHARDVILLE, WI	75	44	245	21	12	172	163	145	133	48
82-29-0213	HAWARDEN JERSEYS INC WESTON, ID	116	46	-135	19	8	171	152	110	133	48
65-03-0030	MISSISSIPPI STATE UNIVERSITY MISSISSIPPI STATE, MS	36	81	487	21	18	170	165	153	127	47
43-33-0002	KLOPPE DAIRY FARM INC NEW HAVEN, MO	303	6	369	18	14	167	162	152	139	47
41-10-0668	SMITH HAVEN DAIRY HAMBURG, MN	141	21	294	17	14	160	152	135	120	47
35-23-1609	ZIMMERMAN, PAUL BRODHEAD, WI	146	81	226	16	9	162	158	149	126	47
33-87-0722	RIVER VALLEY FARM MORTON, IL	150	94	51	15	9	164	153	127	123	47

2 Aug 2018

AJCA Herd PTA Averages Ranked by Jersey Performance Index™

Herd #	Herd Name	# Cows	% GT	PTA Milk	PTA Fat	PTA Prot	CM\$	NM\$	FM\$	GM\$	JPI
84-03-0022	DOCHEFF JERSEYS LONGMONT, CO	46	4	397	21	16	159	153	141	106	46
92-23-0620	DIAMOND K JERSEYS TILLAMOOK, OR	280	0	301	18	13	158	152	139	119	46
31-45-1022	LAVAN, GREGORY GAMBIER, OH	46	33	310	17	12	161	156	145	116	46
65-12-1114	MARTIN, LARRY TYLERTOWN, MS	61	31	294	16	11	155	150	140	127	46
93-16-0339	EVANGELO JERSEYS KINGSBURG, CA	390	29	156	17	10	157	149	129	120	46
35-11-0828	KESSENICH FARMS LLC DE FOREST, WI	296	70	152	16	10	157	149	131	116	46
93-16-0426	PAULO BROS HANFORD, CA	374	20	131	14	8	150	142	127	117	46
16-12-0510	GILLMAN, ELIZABETH COLCHESTER, CT	35	0	-72	16	7	164	147	113	131	46
93-10-0445	CAL POLY CORPORATION SAN LUIS OBISPO, CA	100	75	332	15	13	154	149	139	105	45
55-22-0055	CORNWELL, JEFF LAWNSDALE, NC	65	6	310	15	13	151	145	131	115	45
13-09-0456	WHITE ROCK FARM, LLC RANDOLPH CENTER, VT	116	8	150	18	11	157	146	122	117	45
21-52-1046	DEPEW, RANDY ARGYLE, NY	10	10	70	14	9	142	130	105	118	45



AMERICAN JERSEY CATTLE ASSOCIATION
6486 E. MAIN STREET
REYNOLDSBURG, OH 43068-2362 USA

