

VOLUME 24 NUMBER 2 AUGUST 2019  
AMERICAN JERSEY CATTLE ASSOCIATION

# JERSEY GENETIC SUMMARY

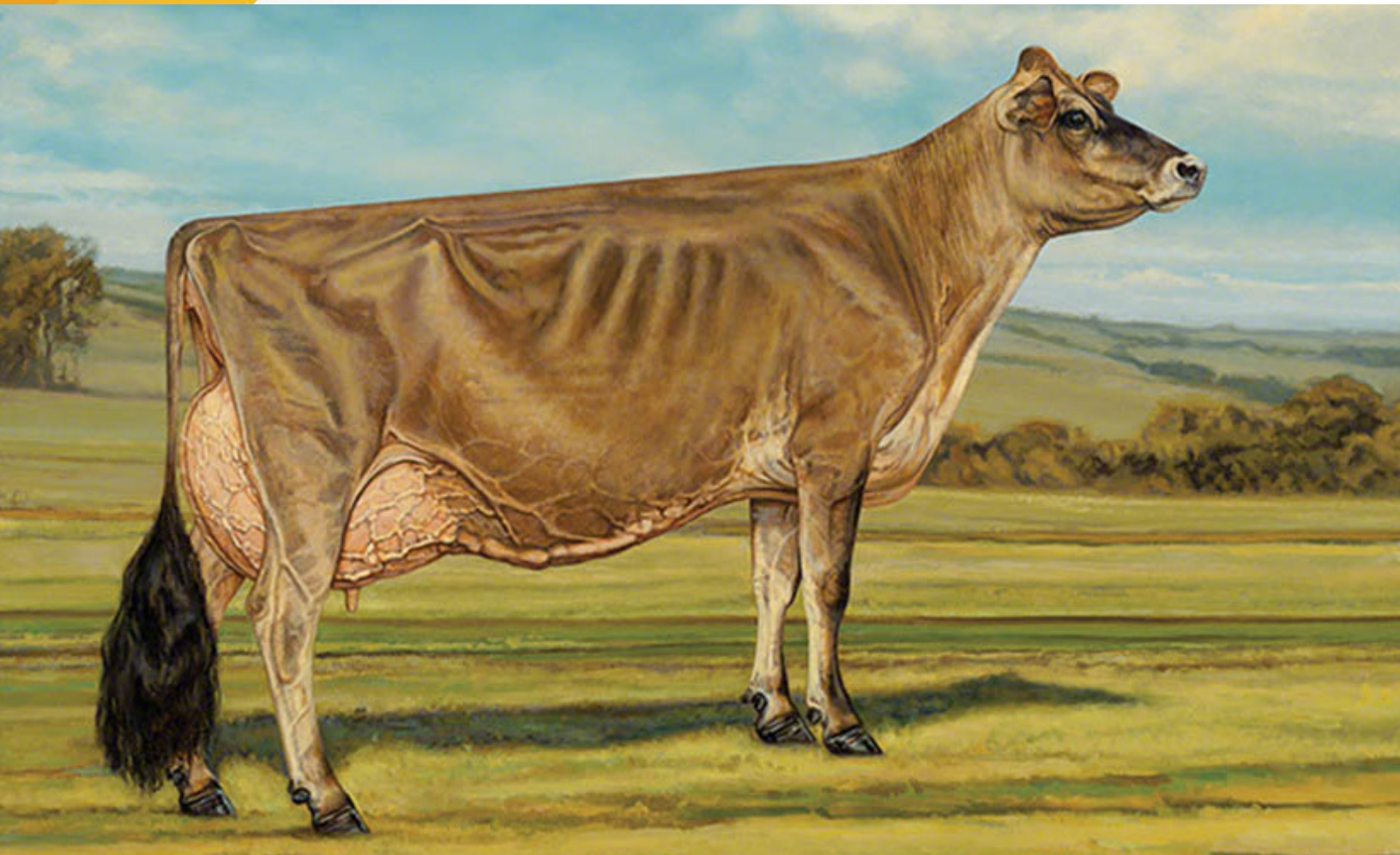

---

## Stabilizing Fertility Traits

Daughter Pregnancy Rate (DPR), Cow Conception Rate (CCR) and Heifer Conception Rate (HCR) are terms dairy producers commonly refer to and traits they select bulls with to use in their herd. In the past couple of years, questions have been raised as to why there are so many increases and then decreases in these fertility traits depending on the season of the genetic run – April, August or December.

The August 2019 genetic evaluations are bringing a new stability to fertility traits in genetic predictions for these traits. Improvements have been made by the scientists at Animal Genomics Improvement Laboratory (AGIL) and Council on Dairy Cattle Breeding (CDCB) to address the fluctuations from genetic run to genetic run.

In the most recent edition of the CDCB Connection, the organization reported the following: “The good news is that after a complete revision of the fertility evaluations, which included several improvements over the last couple of years, the scientists at AGIL and CDCB have uncovered the reasons that caused seasonal fluctuations. The primary reason was that the seasonal grouping was derived previously from the heifers’ breeding dates instead of cows’ breeding dates. The less-than-exciting news is now that the issue has been discovered and rectified, there will be changes coming one more time, in the August 2019 run.”

Testing the new model changes revealed the seasonal variability in previously published (official genetic summaries) has been removed.

### What is the impact for the Jersey breed?

Fertility traits account for 11% of Jersey Performance Index (JPI). DPR contributes 7% while CCR and HCR are included at 2% each in JPI.

To the right is a chart showing the change in JPI points from April 2019 to August 2019 in bulls due to the change in PTAs for DPR, CCR and HCR.

Fertility Trait	Active Bulls	Genomic Bulls	Active JPI Points	Genomic JPI Points
DPR	-0.5	-0.61	-2.40	-2.92
CCR	-1.63	-1.72	-2.1	-2.22
HCR	-0.22	-0.33	-0.33	-0.50

Table 1: Changes in PTAs for DPR, CCR, and HCR between April 2019 and August 2019 with corresponding Jersey Performance Index (JPI) point change.

CDCB summarized the actual changes in Predicted Transmitting Abilities (PTA) for the fertility traits. The changes are derived from a comparison of the official April 2019 Active A.I. and Genomic Bulls with their August values using the updated model.



To add a Jersey perspective, AJCA staff calculated the impact on JPI using the average changes in DPR, CCR, and HCR. On average, the JPI of the April 2019 Active A.I. bulls decreased by approximately five (5) JPI points, while the Genomic Tested Young Sires decreased by about six (6) JPI points in the August evaluations. Individuals may be impacted to a greater or lesser degree.

While the August evaluations show lower values, the swings between genetic evaluations should stabilize and result in more accurate predictions of the true genetic value for fertility traits.

A detailed article explaining the changes is available on the CDCB website at: <https://www.uscdcb.com/cdcb-changes-coming-in-the-fertility-evaluations/>. Or contact Cari Wolfe, Director of Research and Genetic Program Development at the AJCA, via email at [cwolfe@usjersey.com](mailto:cwolfe@usjersey.com) or by phone at 614.322.4453.

---

# JERSEY GENETIC SUMMARY

August 2019

Green Book Online at <https://greenbook.usjersey.com>

Volume 24, Number 2

About the Jersey Performance Index™ (JPI).....	5
AJCA Pedigree Recording and Registry Status ( <i>updated November 2018</i> ).....	8
Codes A, F, and G Bull Averages for April 2019 ( <i>Table 2</i> ).....	4
Comparison of Genetic Evaluations for A.I. and Non-A.I. Sires ( <i>Table 1</i> ).....	4
Explanation of Headings for Production and Type Summaries .....	7
Glossary of Terms .....	4
Heifer and Bull Percentile Rank Levels ( <i>P-Levels</i> ) .....	7
Heritability Estimates of Selected Traits ( <i>Table 3</i> ).....	4
How to Read an Official AJCA Performance Pedigree.....	10
Stud Code Index .....	12

## PART I: BULLS

### SECTION A

#### Herd Register or Generation Count 4-6 and BBR 100

Code A and F Bulls Ranked by Genomic JPI™.....	14
Genomic Tested ( <i>NAAB Code G</i> ) Bulls Without Daughters .....	18
With Yield Deviation and Parent Average .....	24
With Sire, Maternal Grand sire and EFI .....	29

### SECTION B

#### Generation Count 3 or GC 4-6 with BBR 93 and Lower

Genotyped Code A and F Bulls Ranked by Genomic JPI™.....	36
Genomic Tested ( <i>NAAB Code G</i> ) Bulls Without Daughters .....	38
With Yield Deviation and Parent Average .....	42
With Sire, Maternal Grand sire and EFI .....	44

### SECTION C

#### Consolidated Reports and Lists

Sire Conception Rate .....	48
Top Ten Bulls Ranked by Traits .....	50
NAAB Short Name Order.....	52
NAAB Stud Code Order .....	55
Young Sires born since February 1, 2017 by NAAB Code.....	58

### SECTION D

#### Summarized Bulls with Single-Breed Evaluations.....64

Alphabetical listing of all active A.I. bulls, all non-active A.I. bulls less than 11 years of age, A.I. bulls between 11 and 12 years of age with a summary Reliability equal to or greater than 80%, and all non-A.I. bulls less than eight years of age recorded by the American Jersey Cattle Association by rules existing when registered. A bull must have at least 10 daughters, each with a usable lactation record, to have an initial sire summary calculated and released.

### SECTION E

#### Marketed Bulls with Multi-Breed Evaluations

Code A, F and G Bulls Ranked by Genomic JPI™.....	116
Summarized Bulls with Multi-Breed Evaluations .....	118

Refer to Section D Summarized Bulls for description.

For Female Multi-Breed Evaluations refer to <http://greenbook.usjersey.com/CowsHeifers.aspx>

### MONTHLY UPDATES

Updated monthly between official evaluations issued in April, August and December:

- Newly Genotyped Bulls Ranked by Genomic JPI™
- Genotyped Bulls Under 16 Months of Age by Genomic JPI™

## PART II: FEMALES

### SECTION A

#### Herd Register or Generation Count 4-6 and BBR 100

Top 500 Females Ranked by Genomic JPI™.....	124
Top 200 Cows Ranked by Genomic JPI™.....	135
Top 500 Genotyped Heifers Ranked by Genomic JPI™.....	139
Top 100 Polled Females Ranked by Genomic JPI™.....	153

### SECTION B

#### Generation Count 3 or GC 4-6 with BBR 93 and Lower

Top Females Ranked by Genomic JPI™.....	158
Top Cows Ranked by Genomic JPI™.....	159
Top Genotyped Heifers Ranked by Genomic JPI™.....	160
Top Polled Females Ranked by Genomic JPI™.....	162

### SECTION C

#### Herd Register: Traditional Evaluations

Top 200 Cows Ranked by Traditional JPI™.....	164
Top 400 Heifers Ranked by Parent Average JPI™.....	168

### SECTION D

#### Generation Count 3 Through 6: Traditional Evaluations

Top Cows Ranked by Traditional JPI™.....	180
Top Heifers Ranked by Parent Average JPI™.....	184

### SECTION E

#### Herds

Top 25% REAP Herds, Ranked by Herd Average JPI™ .....	196
---	-----

### MONTHLY UPDATES

All reports in Sections A and B are updated online on the first Tuesday of every month between official evaluations (*April, August and December*).

#### ON THE COVER

Side view from THE JERSEY paintings by Bonnie L. Mohr, commissioned by the American Jersey Cattle Association.

Copyright © American Jersey Cattle Association 2018  
All Rights Reserved.



**Table 1. Average Predicted Transmitting Ability (PTA) of Jersey Bulls Evaluated August 2019**

Category	No. of Bulls	PREDICTED TRANSMITTING ABILITY											
		NM\$	CM\$	FM\$	Milk	Fat	Protein	PL	SCS	DPR	HCR	CCR	LIV
Active A.I. average	113	334	352	295	531	41	27	3.0	2.99	-1.0	1.5	-0.9	0.0
Genomic (G-code) average	414	445	468	369	817	50	37	4.1	2.92	-0.7	2.0	-0.7	0.4
Non-A.I. average	319	79	86	62	-23	8	4	1.2	3.03	-0.3	0.5	-0.3	-0.1
Active A.I. difference from non-A.I.		255	266	233	554	33	23	1.8	-0.04	-0.7	1.0	-0.6	0.1
G-code bull difference from non-A.I.		366	382	336	840	42	33	2.9	-0.11	-0.4	1.5	-0.4	0.5
First evaluation A.I. bulls	71	397	415	359	937	48	38	3.3	2.94	-1.5	1.3	-1.6	-0.4
First evaluation non-A.I. bulls	32	114	125	90	4	10	7	1.8	2.99	-0.1	0.7	-0.1	0.1
Difference		283	290	269	933	38	31	1.5	-0.05	-1.4	0.6	-1.5	-0.5

**Table 2. Code A, F, and G Bull Averages, August 2019**

Trait	Average	SD
Jersey Performance Index™ (511 bulls)	128	50
JPI™ Reliability	74	11
Herds	165	369
Daughters	1540	3794
Milk	718	650
Fat %	0.07	0.13
Fat	48	23
Protein %	0.04	0.05
Protein	35	19
Cheese Merit Dollars	441	170
Net Merit Dollars	418	164
Fluid Merit Dollars	370	155
Grazing Merit Dollars	345	149
Productive Life	3.78	1.69
Livability	0.23	1.73
Somatic Cell Score	2.94	0.12
Final Score (PTA Type)	1.30	0.68
Stature	0.91	0.88
Strength	0.28	0.57
Dairy Form	0.77	0.62
Rump Angle	L0.11	0.68
Rump Width	0.33	0.54
Rear Legs	P0.14	0.50
Foot Angle	S0.47	0.51
Fore Udder	1.54	0.92
Rear Udder Height	1.11	0.73
Rear Udder Width	0.58	0.47
Udder Cleft	0.32	0.49
Udder Depth	S1.72	1.03
Teat Placement	C0.45	0.75
Teat Length	L0.17	0.58
Rear Teat Placement-Rear View	C0.51	0.74
Rear Teat Placement-Side View	C0.18	0.45
Jersey Udder Index™	16.60	8.92
Expected Future Inbreeding (EFI/GFI)	6.95	1.82
Daughter Pregnancy Rate	-0.76	1.80
Cow Conception Rate	-0.73	2.04
Heifer Conception Rate	1.84	1.69

**Table 3. Heritability Estimates of Selected Traits**

Trait	Heritability <sup>1</sup> (h <sup>2</sup> )
Yield traits: milk, fat, protein	0.23
Productive Life	0.08
Livability	0.013
Somatic Cell Score	0.12
Daughter Pregnancy Rate	0.014
Cow Conception Rate	0.016
Heifer Conception Rate	0.01

<sup>1</sup> Proportion of observed differences in a trait between individuals attributed to transmittable genetic factors, rather than environmental factors

**Glossary of Terms**

**Daughter Pregnancy Rate (DPR), Cow Conception Rate (CCR), Heifer Conception Rate (HCR):** Genetic evaluations of fertility. DPR is the percentage of non-pregnant cows that become pregnant during each 21-day interval where 1% in PTA DPR equals 4 fewer days open. HCR and CCR is the percentage of inseminated heifers or cows that become pregnant at each service where 1% in PTA means more likely to become pregnant during that estrus cycle compared with an evaluation of 0.

**Expected Future Inbreeding (EFI):** Estimate of future progeny inbreeding, assuming that an animal is mated randomly.

**Genomic “G” Codes:** GT, animal has been genotyped using one of a variety of offered chip densities (e.g., GT13K with 13K chip); GI for genotype through imputation from progeny, but not genotyped; and GA, inclusion of information from genotyped ancestors.

**Genomic Future Inbreeding (GFI):** Estimate of inbreeding in future offspring, based on parent’s actual homozygosity and percentages of genes in common with the genotyped breed population.

**Genomic Predicted Transmitting Ability (GPTA):** Estimate of genetic merit for indicated trait calculated from (1) information from genotypes or imputed genotypes of ancestors DNA analysis of functional genes inherited by a particular animal; plus (2) individual performance and (3) pedigree information.

**Jersey Performance Index™ (JPI):** Ranks animals for combined genetic merit for Protein, Fat, CFP Milk, Functional Trait Index (FTI), PL, LIV, SCS and three fertility traits (DPR, CCR, HCR). JPI<sub>2017</sub> weights are 30% P : 15% F : 8% CFP M : 20% FTI : 6% PL : 4% LIV : 6% SCS : 7% DPR : 2% CCR : 2% HCR.

**Jersey Udder Index™ (JUI):** Based on the Functional Trait Index (FTI) weightings for udder traits (*refer to formula, page 6*).

**Livability (LIV):** Measures cow’s ability to stay alive while on the farm.

**Net Merit dollars (NM\$, also CM\$, FM\$ and GM\$):** Expected lifetime profit as compared with the breed base cows born in 2010, for four production/economic conditions.

**Parent Average:** Estimate of an individual’s eventual PTA based on the average of the parents’ traditional PTAs.

**Percentile:** A ranking relative to the population. For example, a bull with a 90 percentile ranking or a heifer that is a P9 is ranked higher than 90 percent of the population.

**Predicted Transmitting Ability (PTA):** The best predictor of genetic merit; specifically what a bull or cow is expected to transmit for a particular trait to their offspring. *See also GPTA (above)*.

**Productive Life (PL):** Measures a cow’s ability to avoid either dying on the farm or being culled.

**Sire Conception Rate (SCR):** Phenotypic predictor of bull fertility, expressed as a relative conception rate, measured for the first seven (7) breedings of the cow (no heifer breedings).

**Somatic Cell Score (SCS):** Indicator trait for mastitis resistance based on the direct measure of somatic cells in milk samples.

# 2017 Jersey Performance Index™ (JPI)

Updates to Jersey Performance Index™ authorized by the AJCA Board of Directors were implemented with the April 2017 official CDCB-AJCA genetic evaluations. Three new traits were added—CFP (combined fat-protein) milk, a Feed Efficiency–Body Weight Composite, and Livability—with weights revised for previously included traits. The traits and weights in JPI<sub>2017</sub> are PTA protein, 30%; PTA fat, 15%; CFP milk, 8%; Functional Trait Index (*incorporating Jersey Udder Index™, AJCA Body Weight Composite, and mobility*), 20%; Productive Life (PL), 6%; Livability (LIV), 4%; Somatic Cell Score (SCS), 6%; Daughter Pregnancy Rate (DPR), 7%; and Cow Conception Rate (CCR) and Heifer Conception Rate (HCR), 2% each.

Compared to the previous version, implemented in December of 2014, changes were PTA protein, -13%; CFP milk, new; Functional Trait Index, +5%;

Productive Life, -4%; and Livability, new. There was no change in the weights for PTA fat, Somatic Cell Score and the three fertility traits (*see also Table 1*).

Overall, 53% of the emphasis in JPI<sub>2017</sub> is on production (-5% from the previous version), 27% on fitness (no change), and 20% on functional type (+5%).

## Components Added

Components added to JPI<sub>2017</sub> were CFP Milk, the AJCA Body Weight Composite (*December 2017 update*), and Livability.

CFP Milk (8% of the index) is a breed-specific adjustment to PTA Milk based on the target that every pound of PTA milk must include 0.088 pounds of combined fat and protein. Production data compiled by the American Jersey

Cattle Association and National DHI show that current combined fat and protein content in 100 pounds milk ranges from 8.51 to 8.54 pounds. The target of 8.8 pounds is thus a forward-looking target for improving the content of fat and protein while increasing milk yield.

CFP Milk is based on the idea that it is preferable to have total yield of pounds fat and pounds protein come from more concentrated milk instead of a greater volume of watery milk. To illustrate the effect of CFP Milk on JPI, consider two bulls that have the same combined pounds of PTA Fat and PTA Protein

(160 lbs.), but a large difference in their PTA Milk (1,600 lbs. vs. 2,500 lbs.). Relative to the target of 0.088 pounds CFP to one pound PTA milk, the bull with a PTA of 1,600M exceeds that concentration and will gain JPI points. The other bull, at PTA 2,500M, transmits more water relative to

**Calculation of the Jersey Performance Index™**

Beginning with April 2017 genetic evaluations, JPI™ is calculated as follows:

$$\begin{aligned} \text{JPI}_{2017} = & (30 \times \text{PTA protein} / \text{SD}) + (15 \times \text{PTA fat} / \text{SD}) + (-8 \text{ CFP milk} / \text{SD PTA milk}) \\ & + (6 \times \text{PTA Productive Life} / \text{SD}) + (4 \times \text{PTA Livability} / \text{SD}) \\ & + [6 \times (3 - \text{PTA Somatic Cell Score}) / \text{SD}] \\ & + (7 \times \text{PTA Daughter Pregnancy Rate} / \text{SD}) + (2 \times \text{PTA Cow Conception Rate} / \text{SD}) \\ & + (2 \times \text{PTA Heifer Conception Rate} / \text{SD}) + \text{Functional Trait Index}_{2017} \end{aligned}$$

where CFP Milk = PTA Milk - ((PTA Fat + PTA Protein) / .088), and Functional Trait Index equals the PTAs of linear type traits weighted by their relative economic contribution to JPI<sub>2017</sub> (*see Table 2*).

components and therefore will lose JPI points.

Body Weight Composite (7% of the index) was introduced in JPI™ in April of 2017 when the Council on Dairy Cattle Breeding added it to Net Merit as a proxy for feed efficiency. The CDCB version was replaced in December, 2017 by Jersey-specific weights developed from analysis of body weight and type appraisal scores from 1,384 Jersey cows. The AJCA BWC equation predicts body weight for cows as .036 \* PTA Stature + 0.57 \* PTA Strength + 0.21 \* PTA Rump Width - 0.52 \* PTA Dairy Form. Compared to the previous, Holstein-based equation, this decreases the weight on strength and increases

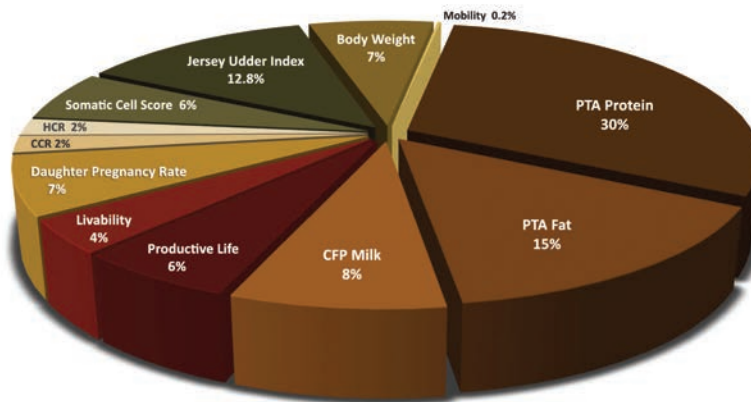

(continued on next page)

**Table 1. History of Traits and Weights (%) Used to Calculate Production Type Index (1998) and Jersey Performance Index™.**

Year	Protein	Fat	CFP Milk	FTI	PL	LIV	SCS	FUI	DPR	CCR	HCR
1998	55.5	22.2		16.7			5.6				
2002	50.0	20.0		15.0	5.0		5.0	5.0			
2005	50.0	20.0		15.0	3.75		3.75	3.75	3.75		
2006	40.0	20.0		15.0	12.0		3.0	3.0	7.0		
2010	42.0	15.0		15.0	12.0		6.0		10.0		
2015	43.0	15.0		15.0	10.0		6.0		7.0	2.0	2.0
2017	30.0	15.0	8.0	20.0	6.0	4.0	6.0		7.0	2.0	2.0

weighting of the other traits. The formula assigns 28% of relative emphasis to stature, 28% to strength, 9% to rump width, and -35% to dairy form because thinner cows weigh less. The penalty of 7% on body size in JPI<sub>2017</sub> selects in the direction of moderate, efficient body size.

PTA Livability was introduced by CDCB in August of 2016. It is a measure of death loss and a subset of PTA Productive Life. The impact of PTA Livability is a direct economic loss: Cows that die are an expense compared to those sold for beef. When PTA Productive Life and PTA Livability are added together in the CDCB Net Merit indexes, it is generally a 60:40 ratio. That concept was using in adding PTA Livability to JPI<sup>TM</sup>, assigning a weight of 6% to Productive Life and 4% to Livability, keeping the total weight on longevity in the index at 10%.

For more information on Livability and other CDCB traits, plus Net Merit indexes, refer to the the website at [www.uscddb.com/what-we-do/genetic-evaluations](http://www.uscddb.com/what-we-do/genetic-evaluations).

### Jersey Sustainability

By including CFP Milk and a substantial penalty on body size through the AJCA Feed Efficiency–Body Weight Composite, JPI<sub>2017</sub> applies the key principles of Jersey sustainability identified by researchers Jude Capper and Roger Cady (*Journal of Dairy Science*, 2012). The lower total body mass of the Jersey reduces maintenance costs per animal and the great nutrient density of Jersey milk dilutes maintenance resource requirements. Going forward, they concluded that the three primary drivers of U.S. dairy cow sustainability are production, milk nutrient density, and body size. Jerseys need to increase milk yield, maintain—or better improve—component levels, and maintain body size.

### Type Within Production

Of the 10 components of JPI<sup>TM</sup>, only one—the AJCA Functional Trait Index—captures the effects of type traits *within* production on lifetime profitability. It assesses how functional type traits are important to the Jersey cow’s economic survival. As such, it pinpoints where improvement is needed and needed most, and where opportunities for further gains are possible.

Table 2 shows that what will make the most difference in improving Jersey profitability going forward is increasing

selection pressure on udder traits. But as always, some traits are more important than others, a fact captured by Jersey Udder Index<sup>TM</sup>, which is derived from FTI. Udder Depth is the most important, followed by three traits (Fore Udder Attachment, Udder Cleft and Rear Udder Height) that have similar influence on cow survival and lifetime net income. Jersey Udder Index<sup>TM</sup> is reported as JPI points; in other words, how many points udder traits add (or subtract) from Jersey Performance Index<sup>TM</sup>.

### Major Categories

The objective of Jersey Performance Index<sup>TM</sup> is to increase lifetime net income. Regrouping traits by functional categories reveals a set of five factors that determine whether cows put money into your pocket, and how much. **Production** gets 53% of the emphasis in the new formula. There is 18.8% on **udder health** by combining direct selection for lower Somatic Cell Score (especially important to capture quality premiums) and Jersey Udder Index<sup>TM</sup>. **Fertility** at 11% includes Daughter Pregnancy Rate, Cow Conception Rate and Heifer Conception Rate. **Herd life** is weighted at 10.2% through PTAs for Productive

Life and Livability plus the mobility traits (foot angle, rear legs) in FTI. Lastly, the Jersey-specific Body Weight Composite, at 7%, selects for **moderate body size**, which is directly related to feed intake directed to body maintenance versus production.

### Summary

Jersey Performance Index<sup>TM</sup> (JPI<sup>TM</sup>) is a breed-specific selection tool that has been continually reviewed and updated based on sound science and relative to current economic conditions.

The revisions made in April of 2017, followed by the December update of the Body Weight Composite based on Jersey data, are as bold and forward-looking as any ever made to Jersey Performance Index<sup>TM</sup>, according to Neal

Smith, Executive Secretary and CEO of the American Jersey Cattle Association.

“Jersey Performance Index<sub>2017</sub> is a formula for increasing production and improving milkfat and protein levels in the milk, moderating body weight for greater feed efficiency and sustainability, while at the same time selecting for longer herd life, greater fertility, and better udder health.”

Table 2. Relative weights for specific traits and trait groups in Jersey Performance Index<sub>2017</sub>.

Trait Group	Relative Weight (%)	Specific Trait (Direction)	Overall Weight (%)
Production	53.0	Protein (+)	30.0
		Fat (+)	15.0
		CFP Milk (-)	8.0
Health	27.0	Productive Life (+)	6.0
		Livability (+)	4.0
		Somatic Cell Score (-)	6.0
		Daughter Pregnancy Rate (+)	7.0
		Cow Conception Rate (+)	2.0
		Heifer Conception Rate (+)	2.0
		<b>Functional Trait Index:</b>	
Udder	12.8	Udder Depth (+)	4.7
		Fore Udder Attachment (+)	2.4
		Udder Cleft (+)	1.9
		Rear Udder Height (+)	1.8
		Teat Placement (+)	0.9
		Teat Length (-)	0.9
		Rear Udder Width (+)	0.1
Feed Efficiency	7.0	Strength (-)	2.4
		Dairy Form (+)	2.2
		Stature (-)	1.5
		Rump Width (-)	0.9
		Rump Angle (+)	0.0
		Mobility	0.2
		Rear Legs (-)	0.1

### Calculation of the Jersey Udder Index<sup>TM</sup>

This index is the sum of PTAs for udder traits multiplied by their percentage contribution to the animal’s Jersey Performance Index<sub>2017</sub>:

$$JUI_{17} = [(2.4 \times FU / SD FU) + (1.8 \times RH / SD RH) + (0.1 \times RUW / SD RUW) + (4.7 \times UD / SD UD) + (1.9 \times UC / SD UC) + (0.9 \times TP / SD TP) + (-0.9 \times TL / SD TL)]$$





# AJCA Pedigree Recording and Registry Status

Effective March 11, 2017, Revised November 2, 2018

The *Rules for the Registration and Transfer of Jersey Cattle* define the programs and procedures approved by the Board of Directors for recording animals in the permanent database of the American Jersey Cattle Association (AJCA). The following information is required:

- (a) birth date of the animal,
- (b) permanent identification in the form of tattoo in the ear or AJCA-approved double-matching tamper-evident ear tags, and
- (c) parent information (*pedigree*).

The Association records descendants of animals registered in the AJCA Herd Register through rules for the Herd Register and Generation Count system. As required, prefix and suffix designations will be added per AJCA rules. The Association also records registered Jersey cattle imported from countries having recognized herd books.

## Herd Register

Animals with Herd Register (HR) status have seven (7) or more unbroken generations of known Jersey ancestors that are recorded by the Association. The Association issues a green-bordered *Certificate of Registration* for these animals.

## Generation Count Recording

The Association also records:

- (a) animals that exhibit the characteristics of Jersey cattle but lack complete documentation of parentage, and
- (b) animals that have one known and AJCA-recorded Jersey parent and a parent of another breed.

With the continued use of AJCA Herd Register status bulls, progeny will progress to HR status (*see Tables 1 and 2*).

1. Females are recorded at all Generation Counts.
2. Generation Count {1} is assigned to the female that has one known parent (either sire or dam) recorded by the AJCA. The other parent may be completely unknown or of another breed. If both parents are unknown, the animal may be qualified for recording by being genotyped (*see notes, Table 1*).
3. Until November 1, 2019, bulls may be recorded with a minimum Generation Count of {3} after additional stipulations are met (*see Requirements to Record Bulls*).
4. The numerical designation of progeny will increase by one (1) from the Generation Count of the sire or dam, whichever

is lowest (*refer to tables*).

5. Progeny of Generation Count {6} parents have Herd Register status and do not have a suffix in their registration names.
6. When an unknown animal or animal of another breed is introduced to an animal's pedigree, the Generation Count will be reset to start at {1}.

The Generation Count suffix is an integral part of the animal name. The gold-bordered *Certificate of Identification* is issued to animals recorded at Generation Counts 1, 2 and 3. Generation Count 4, 5 and 6 animals are issued the green-bordered *Certificate of Registration*.

## Requirements to Record Bulls

Males that can be recorded with Herd Register (HR) status do not have to be genotyped in order to be registered.

Males that will have a Generation Count must have (1) a minimum Generation Count of 3; (2) the bull, its sire and its dam must be genotyped; and (3) the bull must have a Breed Base Representation (BBR) equal to or greater than 87 (*AJCA Board of Directors action, March 11, 2017*). In addition, effective January 1, 2019, all Generation Count and JX males must be genotyped for declared undesirable non-Jersey traits as a condition of registration. Test results must be reported to AJCA and any positive carriers will be reported on animal performance documents (*AJCA Board of Directors action, November 2, 2018*).

**NOTICE: Bulls that will have a Generation Count and are recorded on and after November 1, 2019 must have a minimum Generation Count of 4 and Breed Base Representation (BBR)**

**reported as 100** (*AJCA Board of Directors action, November 2, 2018*).

## Unregistered (UR) Recording

Animals with permanent identification that are not qualified to be recorded in the Herd Register or with a Generation Count shall be recorded with prefix "UR" and Generation Count 0 included in their name. The *Certificate of Identification* is issued to the owner.

## Prefixes and Suffixes Assigned by Rule

All animals having one (or more) ancestor(s) of another breed within six (6) generations shall have the letters "JX" included in

their names as a prefix.

The following letters shall be included in animal names as a suffix as applicable: "ET" for animals produced through embryo transfer, "ETS" for animals resulting from split embryos, and "ETN" for animals resulting from nuclear transfer (cloning); "P" for polled animals with one polled parent, "PP" for animals determined to be homozygous polled by testing, consistent with their pedigree; "LL" for declared carrier of Limber Legs, and "RVC" for declared carrier of Rectovaginal Constriction.

**Table 1. AJCA Recording System for Females, effective March 12, 2016**

Dam Status	Generation Count of Sire						HR
	UR {0}	{2}	{3}	{4}	{5}	{6}	
	Generation Count of Offspring ( <i>see Notes</i> )						
UR {0}	UR {0} or {1}*	{1}	{1}	{1}	{1}	{1}	{1}
{1}	{1}	{2}	{2}	{2}	{2}	{2}	{2}
{2}	{1}	{3}	{3}	{3}	{3}	{3}	{3}
{3}	{1}	{3}	{4}	{4}	{4}	{4}	{4}
{4}	{1}	{3}	{4}	{5}	{5}	{5}	{5}
{5}	{1}	{3}	{4}	{5}	{6}	{6}	{6}
{6}	{1}	{3}	{4}	{5}	{6}	HR	HR
HR	{1}	{3}	{4}	{5}	{6}	HR	HR

Female recording starts at Generation Count 1, either (a) by pedigree listing a known and AJCA-recorded Jersey parent; or (b) qualified by genotyping.

\* Recorded with prefix UR unless qualified by genotyping to be recorded with GC {1}.



## Eligibility for National Awards and Shows

Females with Generation Count 4 or greater are eligible for Honor Roll, Hall of Fame, and National Class Leader recognition, the President's Trophy, Hilmar Cheese Award, Living Lifetime Production Contest and National Jersey Youth Production Contest, and included in calculations of AJCA herd lactation and Jersey Performance Index™ averages.

Animals recorded at Generation Count 4 and higher are eligible for national shows and AJCA-designated regional shows.

## Breed Base Representation

Breed Base Representation (BBR) is a genomic trait that assesses the degree to which alleles in an individual animal's genome are in common with the allele frequency of the breed reference group for Ayrshire, Brown Swiss, Guernsey, Holstein and Jersey. The more an animal's genetic make-up resembles its breed reference group, the higher its BBR for the primary breed. Rules and publication policies for BBR are established by the Council on Dairy Cattle Breeding (CDCB).

### Reference Group

The 3,886 A.I. bulls in the Jersey reference group (*April 2019*) were determined by CDCB selection criteria:

1. are genotyped, *and*
2. have daughters with milk evaluations, *and*
3. all 30 animals in the 5-generation breed stack are identified with the breed code Jersey; *and*
4. if born 2000 and later, all ancestors in the 5-generation pedigree are known.

Reference groups are updated annually with the April official genetic evaluations.

### Reporting of BBR

CDCB policy is to report BBR values of 94 or greater for one breed as 100. BBRs below 94 are reported as calculated.

BBR is calculated and reported only once for all genotyped animals, unless re-genotyped with a higher density chip.

### Understanding BBR

Variation in genomic BBR values is explained by these factors.

*Within Breed.* Animals whose ancestors have been accurately documented purebreds for many generations often obtain a BBR for the primary breed less than 100, simply due to the calculation procedures.

BBRs in the range of 90 to 97 can reveal the presence of outcross bloodlines. When an animal is unrelated to the North American population or has bloodlines not well represented among the bulls included in the breed reference group, its BBR could well be in the mid-90s.

*Common Alleles.* Precise percentages of breed sources are not possible simply because animals vary. Also, because there are com-

mon alleles across breeds, the contribution from the primary breed could be off by 5% or even more from that derived.

*Crossbreeding.* A BBR lower than 90 usually indicates evidence of crossbreeding. In some cases, determining whether *crossbreeding or outcross bloodlines* is the basis for a lower relationship to the breed reference group can be difficult. Mistakes will be made if conclusions are drawn without considering that BBR numbers for the evaluated breeds could vary by as much as 5% from what is expected, and occasionally even more.

BBR is effective at detecting the presence of genetics from other breeds when such other breeds have provided a significant percentage of the alleles. Still, spread in BBR numbers is to be expected. Analysis of BBRs of animals that have three grandparents of breed X and one grandparent of breed Y (*expected breed alleles 75% and 25%*) show primary breed BBRs as low as 70 or as high as 80, simply due to limitations of the method. Some animals will

deviate even more due to the random nature of which chromosomes are transmitted from grandparents through their sire and dam.

*Breeds Referenced.* Five dairy cattle breeds have enough A.I. bulls genotyped to form a breed reference group. The BBR for each animal is determined relative only to these five groups, and even if all of an animal's genes do not come from the referenced breeds.

*Pedigree Information.* Missing or limited pedigree information may make it difficult to determine whether crossbreeding or outcross bloodlines is the reason for a relatively low BBR.

Table 2. AJCA Recording System for Males (see Notes)

Dam Status	Generation Count of Sire						HR
	UR {0}	{2}*	{3}	{4}	{5}	{6}	
	Generation Count of Offspring						
UR {0}							
{1}							
{2}		{3}	{3}	{3}	{3}	{3}	{3}
{3}		{3}	{4}	{4}	{4}	{4}	{4}
{4}		{3}	{4}	{5}	{5}	{5}	{5}
{5}		{3}	{4}	{5}	{6}	{6}	{6}
{6}		{3}	{4}	{5}	{6}	HR	HR
HR		{3}	{4}	{5}	{6}	HR	HR

**NOTES:** Bulls at Generation Counts 3 through 6 will be recorded with the UR {0} status until they are (a) genotyped along with both sire and dam; (b) meet minimum requirements for Breed Base Representation (BBR) in effect on recording date; and (c) are genotyped for declared undesirable non-Jersey traits defined in the Policy on Undesirable Genetic Factors (*revised November 2, 2018*).

\* Bulls recorded by AJCA according to rules in effect prior to March 14, 2015.

### Publication of BBR

The AJCA publishes genomic BBR on pedigree, performance and genetic evaluation reports, and JMS sale catalog pedigrees.

The combination of AJCA registry status and BBR criteria are used to publish primary reports in the *Jersey Genetic Summary* ("Green Book"), as follows:

- *Males:* (a) all Herd Register and also Generation Count 4-6 bulls with BBRs expressed as 100; and (b) all Generation Count 3 bulls and Generation Count 4-6 bulls with BBRs less than 94;
- *Genotyped females:* (a) all Herd Register and also Generation Count 4 and greater with BBRs expressed as 100; and (b) all Generation Count 3 females and Generation Count 4-6 females with BBRs less than 94;
- *Non-genotyped females:* (a) all Herd Register; and (b) Generation Count 3 through 6.

Bulls must have their own genotype and have a BBR to be included in lists of *Active & Foreign Bulls Marketed in the U.S.*

*Effective November 2, 2018, location December 2018 Jersey Genetic Summary*

**OFFICIAL AJCA PERFORMANCE PEDIGREE**

FEMALE DHI HERD # 21-10-0357

ISSUE DATE 04/03/2019

**1** SUNWEST DEVOTION ACADEMY S43768 {6}  
**2** JE840003011301210 GT8K BBR 100 JH1F  
**3** BORN 11/02/2013 CONTROL # 1414  
**4** AMERICAN ID EARTAG 43768 / 43768  
**5** TATTOO / S3768 GFI 9.1%  
**6** ELECTRONIC ID 840003011301210  
**7** PPA 1062M 158F 52P / YD 800M 134F 45P  
 CDCB GPTA S 04/01/2019 2RECS 81%R 95%ILE  
 171M 0.17% 42F 0.03% 13P 409CM\$ 392NM\$ 357FM\$  
 5.0PL 1.8LIV -0.3DPR -0.5CCR 0.8HCR 2.77SCS 322GM\$  
 AJCA 04/01/2019 GPTAT 82%R 1.7 GJUI 22.3 GJPI 76%R 117  
 ST SR DF RA RW RL FA FU RH RTR RTS  
 0.7 -0.1 1.3 L0.3 0.2 S0.1 S0.2 1.6  
 RH RUW UC UD TP TL RTR RTS  
 2.3 1.0 0.6 S1.8 C0.6 S0.3 C1.0 B0.4  
**8** 1-08 305 3 17500 5.7 989 3.6 637 101DCR 2203C  
 2-10 303 3 19510 5.9 1148 3.8 744 102DCR 2574C  
 3-09 303 3 22010 5.5 1214 3.6 783 102DCR 2707C  
**9** 305 2X ME AVG 3L 21261M 1217F 783P 2709C  
 1-10 84% 2-06 84% 3-01 90%  
 ST SR DF RA RW RL FA FU RH RUW UC UD TP TL RTR RTS  
 37 36 44 24 34 25 29 36 40 42 34 33 35 23 38 29

**OWNER: 369934**  
 CHITTENDEN, EMILY JANE  
 84 RUNNING CREEK RD  
 SCHODACK LANDING, NY 12156

**BREEDER: 366111**  
 SUNWEST JERSEY DAIRY  
 21569 BLOSS AVE  
 HILMAR, CA 95324-9707

LAST 1 OF 1 PROGENY FOR JE840003011301210  
 JE840003131737156 F 07/16/2015 6014 / 6014 JPI 124

**10** MULTI-ROSE VALENTINO DEVOTION-ET  
 JE840003004599366 GT50K BBR 100 JH1F 11JE1119  
 CDCB GPTA S 04/01/2019 884DAUS 79HRDS 7%RIP  
 99%R 481M 0.05% 32F 41%ILE  
 99%R -0.04% 9P 306CM\$ 313NM\$ 329FM\$ 223GM\$  
 5.0PL 1.9LIV -1.1DPR -2.3CCR -0.4HCR 2.90SCS  
 AJCA 04/01/2019 465DAUS  
 GPTAT 98%R 1.6 GJUI 19.3 GJPI 96%R 83

**11** SUNWEST ACADEMY MAGNITUDE P33827 {5}  
 JE840003008238457 TAG: 33827  
 DHI HERD # 93-24-1052 CONTROL # 33827  
 PPA 2402M 57F 52P / YD 1800M 65F 47P  
 CDCB PTA 04/01/2019 5RECS 67%R 90%ILE  
 718M -0.01% 32F -0.03% 20P 344CM\$ 341NM\$ 339FM\$  
 3.7PL 2.0LIV 0.9DPR 1.1CCR 0.4HCR 2.77SCS 309GM\$  
 AJCA 04/01/2019 PTAT 58%R 1.2 JUI 12.6 JPI 57%R 100  
 1-09 274 2 15210 4.0 616 3.2 492 96DCR 1664C  
 2-08 263 2 17760 4.2 752 3.4 598 97DCR 2030C  
 3-07 263 2 21260 4.1 882 3.3 701 97DCR 2379C  
 4-06 263 2 18580 4.8 884 3.7 688 96DCR 2368C  
 5-05 305 2 23920 4.3 1022 3.6 853 98DCR 2818C  
 6-05 305 2 20290 4.5 920 3.6 728 98DCR 2481C  
**12** 305 2X ME AVG 6L 23687M 1010F 807P 2729C

2-01 79% 3-01 84% 6-08 88%  
 ST SR DF RA RW RL FA FU RH RUW UC UD TP TL RTR RTS  
 39 35 37 17 48 34 18 48 36 37 29 14 35 26 34 32

**ALL LYNNS LOUIE VALENTINO-ET**  
 USA 116279413 GT50K BBR 100 JH1C 7JE1038  
 CDCB GPTA S 04/01/2019 18108DAUS 2001HRDS 11%RIP  
 99%R 746M -0.08% 19F 31%ILE  
 99%R -0.01% 24P 277CM\$ 274NM\$ 268FM\$ 149GM\$  
 4.1PL 3.3LIV -2.8DPR -3.3CCR 0.6HCR 2.98SCS  
 AJCA 04/01/2019 8144DAUS  
 GPTAT 99%R 1.8 GJUI 17.6 GJPI 99%R 75

**CAL-MART JACE DIVEENA 9065** 82%  
 USA 115024328 GT3K BBR 100 / J065  
 PPA 2581M 176F 88P / YD 2693M 175F 92P  
 CDCB GPTA S 04/01/2019 1RECS 87%R 25%ILE  
 -79M 0.16% 28F 0.04% 5P 99CM\$ 84NM\$ 54FM\$  
 -0.6PL -1.8LIV -1.8DPR -2.4CCR -1.1HCR 2.88SCS 36GM\$  
 AJCA 04/01/2019 GPTAT 82%R 0.3 GJUI -3.4 GJPI 81%R 23  
 1-10 305 3 21990 5.0 1110 3.4 747 104DCR 2581C  
 305 2X ME AVG 1L 25754M 1324F 899P 3107C

**BW ACADEMY-ET**  
 USA 116022712 GTHD BBR 100 JH1F 11JE1000  
 CDCB GPTA S 04/01/2019 4683DAUS 370HRDS 3%RIP  
 99%R 768M -0.13% 9F 25%ILE  
 99%R -0.10% 8P 202CM\$ 224NM\$ 276FM\$ 217GM\$  
 4.1PL 4.1LIV 2.0DPR 1.1CCR 1.2HCR 2.94SCS  
 AJCA 04/01/2019 2991DAUS  
 GPTAT 99%R 1.1 GJUI 22.1 GJPI 99%R 66

**SUNWEST MAGNITUDE PASSION H8928 {4}**  
 JE840003001485191 TAG: 8928  
 DHI HERD # 93-24-1052 CONTROL # 8928  
 PPA 678M 139F 31P / YD 1124M 146F 43P  
 CDCB PTA 04/01/2019 2RECS 60%R 37%ILE  
 130M 0.16% 38F 0.02% 9P 147CM\$ 137NM\$ 115FM\$  
 -1.0PL -0.6LIV -1.7DPR -0.4CCR -0.4HCR 2.89SCS 93GM\$  
 AJCA 04/01/2019 PTAT 50%R -0.5 JUI -10.2 JPI 51%R 31  
 1-10 305 2 15600 5.3 824 3.6 561 97DCR 1939C  
 3-03 47 2 3260 5.6 181 3.8 123 48DCR 425C  
 305 2X ME AVG 2L 17905M 955F 663P 2292C

2-00 82%  
 ST SR DF RA RW RL FA FU RH RUW UC UD TP TL RTR RTS  
 34 28 34 30 24 22 21 34 30 32 34 28 28 27

# Information Presented on AJCA Performance Pedigrees

1. AJCA registration name and registration number.  
Prefix and suffixes designate registry status if other than Herd Register (*seven or more generations of AJCA-recorded ancestry with no ancestor of another breed*).  
The Generation Count suffix indicates that the animal's pedigree includes either (a) an unknown animal or (b) an animal of another breed. The number between braces { } indicates generations of AJCA-recorded ancestry from 0 to 6.  
The prefix JX indicates that the animal has one or more ancestors of another breed within six (6) generations.  
The prefix UR is assigned when an animal has permanent identification but does not meet AJCA pedigree requirements.  
Other suffixes used are P (polled); PP (tested homozygous polled); ET (embryo transfer); ETS (split embryo); ETN (nuclear transfer, cloning); LL (carrier of genetic abnormality Limber Legs); RVC (carrier of genetic abnormality Rectovaginal Constriction); PTL (progeny tested for LL); and PTR (progeny tested for RVC).
2. GT indicates that an animal has been genotyped. Density of the test chip is indicated (e.g., GT29K from 29K chip). GI indicates that the genotype was imputed from progeny; and GA, that genomic data comes from genotyped ancestors.  
Breed Base Representation (BBR) is the genomic estimate of the animal's relationship to the Jersey breed reference group. BBR is printed only for genotyped animals. A BBR of 94 or greater is reported as 100. BBRs below 94 are reported as calculated.  
Official status for Jersey Haplotype 1 based on a genotype of 6K or higher density is listed: F designating status Free, C designating status Carrier.  
*Males only:* If assigned, the NAAB code is printed.
3. The date of birth (month, day, year) and, for cows, the DHI processing center control number (CONTROL #).
4. Permanent identification of the animal, labeled by form: tattoo (right ear / left ear), American ID eartag and/or electronic ID.
5. For heifers, the percentile (P-level) of the Parent Average (PA) or genomic PTA for Jersey Performance Index™ (JPI) is printed. P-level indicates how this individual ranks compared to other heifers born in the same year. When PA JPI is not available, the P-level is based upon PA protein.  
Expected Future Inbreeding (EFI), or if animal is genotyped, Genomic Estimate of Future Inbreeding (GFI). EFI estimates future progeny inbreeding, assuming the animal is mated randomly to the current population. GFI is based on the animal's DNA test of actual homozygosity and percentages of genes in common with the genotyped Jersey population.
6. *Cows only:* Predicted Producing Ability (PPA) and Yield Deviation (YD) for milk, fat and protein. PPA predicts future production. Because PPA is determined relative to a constant genetic base, it is the most effective tool to identify cows that will be profitable milk producers across herds. YD is the weighted average of lactation yield minus selected management and environmental factors, expressed relative to the breed base.
7. CDCB Predicted Transmitting Ability (traditional or genomic) for milk, fat and protein, Net Merit indexes (Cheese Merit dollars, CM\$; Net Merit dollars, NM\$; Fluid Merit dollars, FM\$; Grazing Merit dollars, GM\$), plus Productive Life (PL) and Livability (LIV), fertility traits (Daughter Pregnancy Rate, DPR; Cow Conception Rate, CCR; Heifer Conception Rate, HCR), and Somatic Cell Score (SCS).  
The evaluation issue date and number of records (females) or daughters (bulls) are given, with the Reliability (%R) of the evaluation. Percentile (%ILE) indicates the animal's ranking relative to all others of its sex. PTAs can be compared to indicate which animal will, on the average, transmit higher production to offspring. The difference in PTAs between any two bulls is the amount their future daughters will differ in performance when matings are to dams of equal genetic merit.  
AJCA Predicted Transmitting Ability for Type (PTAT/GPTAT), Jersey Udder Index (JUI/GJUI) and Jersey Performance Index™ (JPI/GJPI) with the date of the evaluation.  
Jersey Performance Index<sub>2017</sub>™ ranks animals by combined genetic merit for 12 traits (*with weights*): 30% Protein : 15% Fat : 8% CFP Milk : 12.8% Jersey Udder Index™ : 7% Body Weight Composite : 7% DPR : 6% SCS : 6% PL : 4% LIV : 2% CCR : 2% HCR : 0.2% Mobility.  
PTAT/GPTAT is the genetic evaluation for final score–type. PTAs/GPTAs for type appraisal breakdown traits are printed.  
Genotyped animals are evaluated on a separate single (S) breed basis or on a multiple (M) breed blended basis depending on their genetic make-up. S designations are for BBR ≥ 90 and M is a result of BBR < 90.  
For young animals without their own performance information or that have not been genomically tested, Parent Average (PA) is calculated for milk, fat, protein, Net Merit indexes, type, and JPI. PA is the sum of 1/2 the sire's PTA and 1/2 the dam's PTA. PA estimates are also printed for appraisal breakdown traits. Reliability (%R) for these estimates is also printed.
8. Lactation records. Up to 16 records are printed, listing information in this order: age at calving, days milked, times milked per day, actual pounds milk, percent fat, actual pounds fat, percent protein, actual pounds protein, and data collection rating (DCR). If a verification test was conducted during the lactation, a V is printed. The 305-day, 2x, mature equivalent lactation average for records at least 180 days in length is also printed.
9. Type evaluations, the cow's age and final score. Final scores are: Excellent (90 and above); Very Good (80-89 inclusive); Desirable (70-79); Acceptable (60-69); and Poor (50-59). Scores for breakdown traits from the most recent appraisal are listed: ST, stature; SR, strength; DF, dairy form; RA, rump angle; RW, rump width; RL, rear leg set; FA, foot angle; FU, fore udder; RH, rear udder height; RUW, rear udder width; UC, udder cleft; UD, udder depth; TP, teat placement; TL, teat length; RTR, Rear Teat Placement-Rear View; RTS, Rear Teat Placement-Side View.
10. The sire of the animal, his registration number, and when applicable, genotype, JH1 status, sire program and NAAB code. The CDCB genetic evaluations for milk, fat, protein, CM\$, NM\$, FM\$, and GM\$; fitness traits (PL, LIV, DPR, CCR, HCR and SCS); and AJCA genetic evaluations for type are listed, with evaluation date.
11. The dam, her registration number, genotype status and haplotype test status (when applicable), permanent ID, up to 12 lactation records, production summary, and genetic evaluations are given.
12. Age and final score, with type breakdowns for last evaluation.
13. The Recorded Owner, as indicated on the records of the AJCA.
14. The Breeder of the animal, defined as the Recorded Owner of the dam at conception of animal.
15. *Females only:* Total of registered progeny, followed by registration number, sex, tattoo and genotype status (if applicable), and JPI/GJPI for the eight youngest progeny, listed in reverse birth order.
16. The paternal and maternal grandsires (*refer to 11*).
17. The paternal grandam (*refer to 12*), latest final score and up to four lactations. Cows with AJCA registration numbers below 2,300,000 or registered in other countries may not have this information.
18. The maternal grandam (*refer to 12*), up to four lactations, along with type evaluations are printed.



# Stud Code Index

Code	Organization	Mail Address / Email	Phone / Website
1	CRI/Genex	100 MBC Drive, Shawano, WI 54166 Email info@crinet.com	(715) 526-2141 www.genex.crinet.com
7, 9, 14, 250 507, 509, 557	Select Sires, Inc.	11740 U.S. 42 North, Plain City, OH 43064-0143 Email info-line@selectsires.com	(614) 873-4683 www.selectsires.com
11, 28, 611	Alta Genetics USA, Inc.	N8350 High Road, Watertown, WI 53094 Email info@altagenetics.com	(920) 261-5065 www.altagenetics.com
614	Accelerated Genetics	E 10890 Penny Lane, Baraboo, WI 53913 Email info@accelgen.com	(800) 451-9275 www.accelgen.com
29, 94	ABS Global, Inc.	1525 River Rd., DeForest, WI 53532 Email mailbag@absglobal.com	(608) 846-3721 www.absglobal.com
44	Central Valley Dairy Breeders	32077 Road 144, Visalia, CA 93277 Email 44H@msn.com	(559) 798-2290
54	Hawkeye Breeders Service	32642 Old Portland Road, Adel, IA 50003 Email bjensen@hawkeyebreeders.com	(515) 993.4711 www.hawkeyebreeders.com
76	Taurus-ST	P.O. Box 164, Mehoopany, PA 18629 Email taurus-st@sexingtechnologies.com	(570) 833-5123 www.taurus-st.com
80	Cogent Canada Corp.	7970 Perth Road 147, Listowel, ON N4W 3G9 Email: international@cogentuk.com	(519) 291-9916 www.cogentinternational.co.uk
91	Dependa-Bull Genetics	Route 31, Vernon, NY Email dependabull@ymail.com	(315) 829-2250 www.dependabullservice.com
94	St. Jacobs ABC	PO Box 47, Franklin, VT 05457 Email info@stjacobsabc.com	(802) 527-9683 www.stjacobsabc.com
97	CRV USA/Holland Genetics	2423 American Lane, Madison, WI 53704 Email sales@crv4all.us	(855) 278-2697 www.crv4all.us
100	Revolution Genetics	PO Box 1375, Oakdale, CA 95361	(209) 847-4797 www.jlgenterprises.com
147	Androgenics, Inc.	PO Box 183, Oakdale, CA 95361 Email info@androgenicsinc.com	(209) 847-1101 www.androgenicsinc.com
151	ST/Trans-World Genetics	W7652 Hwy 151 South, Fond du Lac, WI 54937	(920) 921-6029
160	Genetics Australia Cooperative Society Limited	PO Box 195, Bacchus Marsh, VIC 3340	1800 039 047 www.genaust.com.au
190	Livestock Improvement Corporation, Ltd.	Private Bag 3016, Hamilton, New Zealand Email minda@lic.co.nz	01164078560700 www.lic.co.nz
200, 289	Semex Alliance	130 Stone Road, Guelph, ON N1G322 Email info@semexusa.com	(800) 303-2855 E www.semexusa.com
202	Masterrind GmbH	Schlettaer Str. 8, Meissen D-01662, Germany Email info@masterrind.com	49 352 147 0418 www.masterrind.com
203, 551	Sexing Technologies/GRI	22575 State Hwy 6 South, Navasota, TX 77868 Email info@sexingtechnologies.com	(936) 870-3960 www.sexingtechnologies.com
224	Cogent Breeding Ltd.	Beachin Stud, Aldford, Chester CH3 6JQ, UK Email info@cogentuk.com	(800) 783-7258 www.cogentuk.com
236	Viking Genetics	Landbovej 4, 6650 Brørup, Denmark Email export@vikinggenetics.com	00457538 4500 www.vikinggenetics.com
505	Brentwood Farms	24540 Clark Ave., Orland, CA 95963 Email bob@brentwoodfarms.com	(530) 865-5612 www.brentwoodfarms.com
506	Global Ag Alliance, Inc.	2216 South K Street, Tulare, CA 93274 Email nikki@globalagalliance.com	(559) 368-3384 www.globalagalliance.com
535	Faria Brothers Genetics	5601 FM 281, Dumas, TX 79029	(806) 930-1240
566	International Protein Sires	304 W Broadway, Rock Springs, WI 53961 Email contact@ipssires.com	(608) 524-8086 www.ipssires.com

*For stud codes not listed, consult the NAAB website at [www.naab-css.org](http://www.naab-css.org)*

**PART I: MALES**

**Section A**

**Herd Register or  
Generation Count 4-6 and BBR 100**

**August 2019**

# Herd Register or Generation Count 4-6 and BBR 100: Active (A) and Foreign (F) Bulls Marketed in US by JPI August 2019

ST	Name of Bull	Registration Number	GT	BBR	JH1	NAAB Code	No. Hrs	No. Daus	REL %	Milk	% Fat	Fat	% Prot	Prot	CM\$	NM\$	FM\$	GM\$	SCS
A	JX RIVER VALLEY TRIUMPH (5)-ET	840003131639877	99K	100	F	7JE5041	20	152	94	2360	-0.13	83	-0.04	77	647	633	607	488	2.85
A	RIVER VALLEY CECE CHROME-ET	840003012423929	80K	100	F	7JE5004	295	1,874	99	1185	0.03	63	0.01	44	583	565	529	516	2.80
A	CDF VICEROY-ET	840003002447507	50K	100	F	11JE1179	100	2,354	99	1390	0.02	70	0.03	56	646	625	578	590	3.10
A	HILLVIEW LISTOWEL-P	USA 067333440	99K	100	F	200JE1045	57	405	97	1575	-0.06	62	0.01	59	599	574	525	470	2.74
A	OAKLANE DAZZLER DOORMAN 2125-ET	USA 067742125	99K	100	F	7JE1529	8	12	82	520	0.11	47	0.05	29	591	564	507	535	2.71
A	JX FARIA BROTHERS POGBA (4)	840003126052088	99K	100	F	7JE1505	12	62	91	884	0.12	67	0.12	56	604	556	452	502	3.00
A	CDF IRWIN STEVE	840003006436334	80K	100	C	11JE1259	58	918	99	742	0.35	107	0.09	45	686	650	572	539	3.06
A	JX AHLEM BOUDREAU STORMCLOUD (4)-ET	USA 074067679	99K	100	F	7JE1540	12	31	87	1429	0.01	70	0.01	54	618	602	565	494	3.09
A	OAKLANE DAZZLER DISCO 2127-ET	USA 067742127	99K	100	F	7JE1528	14	27	87	636	0.06	42	0.02	27	568	549	512	503	2.70
F	ISDK VJ HORN	DNK 000303496	50K	100	F	236JE177	60	82	86	-244	0.45	77	0.21	32	608	541	396	551	2.82
F	ISDK VJ DROSTRUPGAARD LUSAKA	DNK 000304035	50K	100	F	236JE171	198	533	89	470	0.30	84	0.12	41	601	552	450	495	2.75
A	AHLEM AXIS BANCROFT-ET	USA 073409475	99K	100	F	29JE3991	76	437	97	1368	-0.04	56	0.01	51	563	545	509	461	2.95
A	JX AHLEM HARRIS BALTAZAR (5)-ET	USA 074067612	99K	100	F	29JE4008	58	361	97	1534	-0.08	55	0.02	60	517	492	441	390	2.92
A	JX FARIA BROTHERS CALVIN HARRIS (4)	840003124526356	99K	100	F	14JE704	37	447	97	1323	-0.02	58	0.04	55	526	500	447	435	3.00
A	VERJATIN WESTSTAR-ET	CAN 109411770	99K	100	F	200JE1064	7	21	84	1115	0.08	69	0.06	52	580	547	478	450	2.89
F	ISDK VJ OSTERGAARD HJERN HOVE	DNK 000303987	50K	100	F	236JE207	195	544	88	-295	0.55	93	0.21	30	605	539	397	527	2.83
A	O.F. BALLISTIC GREG	USA 067198214	99K	100	F	7JE1490	29	195	94	1066	0.03	56	0.03	44	536	517	476	420	3.04
A	JX RIVER VALLEY TYRANT (5)-ET	840003126479402	99K	100	F	7JE5042	11	47	90	1498	-0.06	59	0.01	55	508	490	453	389	2.95
A	JX CO-OP AD WORLD CUP (4)-ET	840003126073776	99K	100	F	1JE935	41	414	97	458	0.11	43	0.10	37	545	506	423	452	2.95
A	KASH-IN SALSA-P-ET	840003013871195	99K	100	F	7JE1474	35	74	92	1252	0.05	69	0.05	56	569	540	476	446	3.03
F	ISDK VJ HJORTVANGS HOLMER HJORT	DNK 000303828	50K	100	F	236JE166	294	1,052	88	488	0.23	70	0.13	43	549	500	395	467	2.84
F	ISDK VJ DONGSGAARDEN HUPI HUCK	DNK 000304157	50K	100	F	236JE221	23	31	81	-190	0.28	45	0.19	30	542	480	347	460	2.77
A	PINE-TREE PHARO 1ST DYNASTY-ET	USA 075191049	99K	100	F	7JE1516	46	118	93	947	-0.05	35	0.00	34	544	531	505	502	2.82
A	CDF LAYNE IVORY-ET	840003006436390	80K	100	F	11JE1211	59	1,225	99	1728	-0.18	44	-0.05	51	509	505	501	425	2.77
F	ISDK VJ ADELGAARD HIHL HIWE	DNK 000304155	50K	100	F	236JE220	79	162	85	-402	0.51	80	0.23	31	577	505	349	462	2.87
F	ISDK VJ GYVELBORG HIHL GYVEL	DNK 000304163	50K	100	F	236JE223	185	431	89	131	0.16	39	0.10	25	496	455	370	458	2.65
A	SUN VALLEY JIVE	USA 119191044	80K	100	F	200JE1039	61	681	98	809	0.15	69	0.10	50	523	482	391	378	3.01
F	ISDK VJ AARRE LAPPE LARI	DNK 000304158	50K	100	F	236JE222	109	198	87	58	0.24	51	0.13	27	499	455	361	476	2.86
A	CAL-MART MEDALIST PILGRIM	USA 118113935	50K	100	F	29JE3860	181	1,075	99	1133	-0.07	39	-0.01	38	496	487	470	462	2.91
F	ISDK VJ HAUGSTEDGAARD HJERN HOJ (6)	DNK 000303972	50K	100	F	236JE165	345	1,560	89	-27	0.25	49	0.15	28	496	444	335	451	2.74
A	CLOVER PATCH DAZZLER PERRY	USA 118940962	99K	100	F	7JE1484	27	80	92	333	0.18	51	0.09	30	500	467	396	451	2.98
A	AHLEM BOWMAN LANCER-ET	USA 073409435	99K	100	F	29JE3992	34	92	92	265	0.26	65	0.08	26	517	488	425	467	3.00
F	ISDK VJ HAVDAL LAPPE DEE (6)	DNK 000304164	50K	100	F	236JE224	130	301	87	-1051	0.65	72	0.28	15	544	468	302	458	2.94
A	JX MEIER LEONEL PALMER (4)	USA 067179059	99K	100	F	551JE1651	4	11	82	786	0.08	53	0.06	40	508	478	415	385	2.84
A	CAL-MART BARRICADE	USA 067384455	99K	100	F	29JE4044	4	24	86	348	0.17	50	0.09	31	488	450	370	423	2.75
A	BW SOLEIL	USA 117965306	50K	100	C	203JE1366	45	520	98	633	0.09	49	0.01	24	527	519	502	507	3.03
A	MFW SPARKY IMPISH-ET	USA 119052516	99K	100	F	29JE3987	61	582	98	1588	0.05	87	0.04	66	549	524	467	356	3.24
A	JX FOREST GLEN HARRIS HALT (5)	USA 067578752	99K	100	F	29JE3989	49	332	97	1315	0.00	62	0.06	59	595	495	460	387	3.00
A	MISSISKA MACKENZIE-ET	CAN 107987355	80K	100	F	200JE1007	311	7,348	99	662	0.31	95	0.13	51	587	540	435	372	3.16
F	ISDK VJ BLANKE JASON JANKO	DNK 000303787	50K	100	C	236JE252	231	577	89	-324	0.34	51	0.15	18	481	430	323	401	2.70
A	RIVER VALLEY PFENNIG PERFECT FIT	840003009997718	50K	100	F	147JE6213	9	132	96	847	0.14	69	0.06	42	500	473	415	427	3.01
A	TOG ALTABLITZ-ET	840003126218629	99K	100	F	11JE1320	5	148	95	787	0.02	42	0.02	32	493	475	440	400	2.80
F	ISDK VJ HAUGSTEDGAARD HORST	DNK 000303706	50K	100	F	236JE251	64	87	87	-133	0.41	75	0.17	28	526	472	354	455	2.86
A	JX SCHULTZ VOLCANO HARRIS (4)	USA 118157731	80K	100	F	29JE3866	253	6,490	99	2015	-0.10	74	0.01	75	486	460	407	264	2.92
A	PEARLMONT AMAZING MEMORY	USA 067208570	80K	100	F	11JE1243	37	359	97	1709	0.01	84	-0.02	57	536	530	516	418	3.18
A	DP NXLEVEL-ET	USA 119095209	80K	100	F	200JE1035	90	490	98	1055	0.13	78	0.08	54	553	526	461	416	3.44
A	ROWLEYS 11 VISIONARY CHILI-ET	USA 118201001	80K	100	F	29JE3867	358	3,640	99	696	0.06	45	0.08	41	458	425	354	390	2.99
A	KASH-IN SOLAR-PP-ET	840003126234075	99K	100	F	7JE1499	37	79	91	616	0.15	60	0.11	45	454	412	320	317	3.04
F	ISDK DNK VJ JERN	DNK 000303457	50K	100	F	236JE176	100	140	88	220	0.28	66	0.14	36	513	463	355	429	2.87
F	ISDK VJ HOEHOLT PICK PEREZ (6)	DNK 000304130	50K	100	F	236JE212	201	690	89	-368	0.39	59	0.22	30	474	406	258	369	2.89
A	AHLEM DOMINICAN HOBBIT 21931	USA 071199746	99K	100	F	203JE1387	94	1,889	99	1571	-0.02	71	-0.01	55	458	449	427	306	3.19
A	JX CAL-MART HARRIS SILAS (5)	USA 067294362	99K	100	F	97JE145	4	14	82	1002	0.08	65	0.07	51	472	438	364	321	2.99
A	JX FARIA BROTHERS TYWIN (4)-ET	840003011610094	8K	100	F	535JE61	4	60	91	982	0.03	53	0.03	41	453	433	392	373	2.97
A	JX OOMSDALE CONNER (4)-ET	USA 067235830	80K	100	F	200JE1033	16	452	97	1012	-0.02	44	0.02	40	433	417	384	358	3.02
F	ISDK VJ HIHL	DNK 000303812	50K	100	F	236JE162	423	1,583	90	-334	0.28	39	0.19	25	423	361	230	376	2.75
F	ISDK VJ DONGSGAARDEN HALEY	DNK 000304129	50K	100	F	236JE213	229	842	89	-117	0.33	59	0.14	23	455	407	305	341	2.74
F	ISDK VJ LUKOWA	DNK 000303732	50K	100	F	236JE160	205	452	88	-598	0.46	60	0.19	14	452	397	278	420	2.82
A	WILSONVIEW JEVON MAGNUM-ET	USA 067010044	50K	100	F	203JE927	240	6,859	99	1128	0.12	79	0.01	42	479	465	436	417	2.99
A	ALL LYNNIS SANTANA VANDANA-ET	USA 119035887	99K	100	F	203JE1627	12	102	93	811	0.01	40	0.06	42	437	406	340	269	2.88
F	ISDK VJ RONHOLM HICKEY HIAN (6)	DNK 000303933	50K	100	F	236JE167	208	529	88	45	0.16	33	0.13	27	389	346	253	415	2.91
F	ISDK VJ RAVNINGGAARD HAZARD	DNK 000303970	50K	100	F	236JE254	267	873	89	-192	0.41	72	0.16	25	505	456	347	476	2.99
F	ISDK VJ HOEHOLT HILDE HUZAR	DNK 000303788	50K	100	F	236JE253	126	234	87	-811	0.39	35	0.19	6	420	369	258	398	2.87
A	STEINHAUERS SAMSON LEMONHEAD	USA 118662185	80K	100	F	14JE670	523	4,341	99	149	0.19	45	0.08	22	418	385	317	333	2.79
A	RIVER VALLEY PF MEGAPOWER-ET	840003012423848	80K	100	C	7JE5011	115	938	98	900	0.17	77	0.02	37	433	420	391	346	3.19
A	SUNSET CANYON MIRROR-ET	USA 118808990	13K	100	F	203JE1638	57	762	98	-146	0.28	47	0.13	20	441	400	312	366	2.94
F	ISDK VJ ALSTRUP HICKEY HAMA	DNK 000303968	50K	100	F	236JE178	172	416	88	-189	0.31	51	0.14	20	417	378	290	471	3.08
A	ISDK DJ ZUMA	DNK 000302730	50K	100	F	236JE146	1,775	20,305	99	-469	0.23	22	0.11	4	335	301	229	348	2.73
A	CAL-MART CHILI LARS	USA 067294430	99K	100	F	1JE946	19												



**Herd Register or Generation Count 4-6 and BBR 100: Active (A) and Foreign (F) Bulls Marketed in US by JPI  
August 2019**

PL	LIV	DPR	DPR REL	CCR	HCR	EFI	JPI	Type Hrs	Type Daus	Type REL	FS	ST	SR	DF	RA	RW	RL	FA	FU	RH	RWU	UC	UD	TP	TL	RTP RV	RTP SV	JUI
3.4	-2.0	-3.3	73	-2.8	3.5	8.5	198	9	23	84	1.6	2.0	0.3	2.6	L1.5	0.2	S0.8	S0.1	-0.7	1.1	2.0	1.4	D0.5	C2.1	S0.5	C0.3	C0.9	7.8
5.3	-2.2	0.6	93	0.7	2.7	10.0	191	221	1,144	98	2.8	1.3	-0.1	2.3	L0.1	0.5	S0.6	0.0	2.2	2.4	1.7	1.8	S2.3	C2.5	L0.1	C2.7	B1.1	33.0
5.5	1.0	1.7	94	3.3	4.7	7.9	185	42	1,216	99	0.9	0.9	1.0	0.4	L0.6	1.3	S0.8	S0.1	1.7	0.8	0.3	-0.3	S0.8	C0.3	L0.5	C0.5	C0.4	9.0
4.5	0.9	-1.4	81	-0.2	2.0	8.8	184	27	139	94	1.2	-1.0	0.0	1.2	L0.4	-0.2	S0.3	0.0	0.5	0.6	0.9	0.2	D0.4	C1.5	S1.2	C1.8	B0.3	5.9
6.9	3.0	2.1	66	2.6	4.6	8.7	182	2	2	79	1.4	0.4	0.0	0.6	H0.6	0.2	P0.4	S1.3	2.5	0.7	0.4	0.7	S2.7	C1.0	0.0	C1.2	C0.8	25.1
3.5	0.0	0.1	72	0.7	6.0	5.3	181	5	9	78	0.4	1.0	0.1	0.6	L0.2	0.0	S0.8	S0.2	0.2	0.1	0.4	0.7	S1.3	W0.3	L0.9	C0.1	C0.1	7.6
3.6	-0.3	-1.6	85	-0.6	1.6	10.1	181	34	477	98	1.4	1.4	0.3	0.8	L1.0	0.1	S0.5	0.0	0.9	1.1	0.6	0.4	S1.2	C0.8	S0.3	C1.0	C0.2	13.9
4.5	3.0	-1.2	66	-0.6	2.4	7.5	175	2	6	79	1.3	0.1	0.1	1.3	L0.2	0.1	S0.4	S0.3	1.0	1.0	1.0	1.0	S0.7	C0.7	L0.5	C1.7	0.0	12.7
7.5	2.9	1.6	68	1.9	3.1	8.8	174	7	11	81	1.9	1.3	0.2	1.3	H1.0	0.8	P0.7	S1.5	3.2	1.1	1.0	0.6	S3.1	C1.6	S0.3	C0.6	C0.8	30.8
3.7	-0.2	2.8	65	4.2	2.8	1.6	172	53	74	76	-1.3	-1.3	-1.2	-0.3	H0.2	-0.8	S0.7	L0.3	-1.7	-1.3	-0.2	0.1	0.0	W1.1	S0.1	W1.0	C1.0	-9.1
2.2	0.7	0.0	75	1.4	1.2	3.5	171	86	184	81	-0.4	-0.1	-0.4	0.5	L1.8	-0.5	S0.8	L0.5	-1.3	0.0	0.4	0.4	D0.5	C1.4	0.0	W0.4	C0.7	-2.6
3.6	1.6	-1.1	81	-0.3	2.2	9.7	166	42	183	95	2.0	1.2	-0.5	1.9	L1.2	-0.2	P1.0	S1.3	1.0	2.4	1.4	0.1	S0.8	C0.5	S0.3	C1.4	B0.7	14.3
2.6	-1.1	-2.4	81	-1.6	2.4	8.4	165	25	127	93	1.5	-0.2	-1.0	1.4	H0.1	-1.0	S0.5	0.0	0.7	1.8	1.1	1.2	S1.1	W0.4	L1.7	W1.2	B0.6	13.2
3.5	-2.4	-1.1	84	0.2	5.6	6.4	165	9	40	86	1.1	0.1	-0.6	1.0	0.0	-0.6	P0.6	S0.4	1.0	1.3	0.7	0.4	S0.9	C0.1	S0.2	C0.6	C0.2	12.3
4.5	-1.9	-1.2	68	-1.5	1.1	9.0	164	3	8	80	1.5	1.4	0.7	1.5	H0.1	0.6	0.0	S0.6	1.3	1.9	1.1	0.0	S0.9	W0.1	L0.1	W0.1	B0.1	12.5
1.8	0.3	1.6	72	3.1	2.5	1.1	164	91	203	76	-0.5	0.4	-0.2	-0.5	H0.1	-0.4	S0.1	L0.4	-1.3	-1.4	-0.4	-0.8	S0.5	W0.4	S1.6	W1.1	C0.2	-6.2
4.5	2.8	-1.2	77	0.0	1.8	7.2	162	16	35	86	1.2	0.1	-0.7	0.9	L1.7	-0.6	S0.5	L0.5	1.2	1.7	0.6	0.6	S1.4	C1.8	S1.5	C1.7	C0.4	21.2
3.1	-1.7	-2.0	70	-2.3	1.7	9.2	161	6	22	84	2.0	0.8	0.0	2.0	L0.2	0.4	S0.3	S0.4	1.4	1.7	1.5	1.4	S1.2	C1.7	S0.2	C1.7	B0.4	21.9
5.9	2.4	0.7	79	1.0	4.0	7.7	161	12	39	86	1.2	0.3	0.0	0.7	H1.7	1.0	P0.6	S0.9	2.7	0.8	0.6	0.1	S1.7	C1.9	0.0	C2.2	B1.2	20.3
3.5	-1.2	-1.8	72	0.6	2.6	7.1	160	15	29	86	1.8	1.9	1.5	1.6	L0.9	1.1	P0.9	S0.5	1.7	1.9	1.2	-0.5	S0.9	C1.6	L0.4	C1.6	C0.3	13.4
2.4	-0.6	1.1	78	-0.6	1.7	1.9	159	154	456	78	-0.2	-0.2	-0.5	0.5	L1.7	0.0	P0.1	L0.1	-0.2	-0.6	0.4	-0.8	S0.3	C0.7	S0.8	W0.4	C0.6	-1.6
5.5	2.1	2.1	54	3.0	2.8	3.2	159	0	0	69	-0.2	0.5	0.9	-0.7	H0.8	0.7	P0.2	S0.8	1.4	0.0	-0.6	0.1	S2.5	W0.6	S0.3	W0.4	C0.4	15.2
7.4	3.6	2.1	76	3.4	5.1	8.2	158	19	47	88	1.3	0.3	0.7	0.7	H1.0	0.8	P0.6	S0.9	1.8	1.7	0.5	0.3	S0.7	W0.1	L0.9	W1.0	B0.6	12.3
5.9	1.9	0.0	92	1.2	2.2	9.2	155	37	803	98	0.0	0.5	0.6	-0.7	L0.8	0.5	S0.3	L0.1	1.8	-0.3	-0.5	-0.6	S1.6	0.0	L0.5	C0.1	C0.8	8.3
2.9	-1.2	1.0	63	-0.6	-1.6	1.9	153	20	29	72	-0.1	0.9	0.3	0.2	L0.6	-0.1	P0.5	S0.3	-0.1	0.1	0.2	0.1	S2.0	W0.6	L0.5	W1.0	C0.8	7.8
5.0	1.8	2.9	74	2.2	2.9	3.6	153	83	175	80	0.1	1.2	-0.3	0.2	L1.1	0.6	P0.2	S0.5	1.0	-0.1	0.2	-1.0	S3.1	C0.3	S0.1	W1.2	C0.5	13.2
3.1	-2.3	-2.5	84	-1.3	5.1	8.1	152	29	269	96	2.0	2.2	1.4	1.3	L0.8	1.4	S0.3	S0.8	1.3	1.1	1.0	1.5	S0.8	C2.0	L0.2	C1.4	0.0	18.3
3.3	0.4	1.9	64	5.5	7.9	2.1	152	45	69	76	-0.8	-1.3	-0.7	-0.7	0.0	-0.9	P0.3	S0.8	0.3	0.0	-0.5	0.0	S1.5	C0.2	L0.9	W0.5	C0.5	6.3
5.6	3.8	2.3	93	2.5	2.3	8.1	150	109	482	98	1.1	1.3	1.2	0.7	L0.6	0.4	S0.6	S0.3	1.2	0.3	0.5	1.2	S0.8	C1.1	0.0	C1.2	C0.1	13.9
3.2	1.3	2.5	79	2.3	2.8	1.9	150	166	592	79	0.6	0.7	0.5	0.1	H0.8	0.7	0.0	S0.9	0.4	0.0	0.1	0.2	S1.8	C0.1	S0.9	W0.6	C0.3	11.6
4.9	-1.0	1.6	73	2.1	1.7	8.3	148	17	50	88	1.6	0.8	-0.3	1.6	H0.5	0.0	P0.4	S0.4	1.6	1.9	1.2	0.2	S1.4	C0.7	S0.4	C0.3	C0.4	18.2
3.7	1.2	1.1	75	3.1	4.6	8.1	148	17	39	86	1.0	0.7	0.1	0.7	H0.8	0.6	S0.7	S0.2	1.4	0.6	0.5	0.3	S1.7	C1.3	L0.1	C1.6	0.0	15.9
3.2	1.3	1.5	65	3.3	3.7	1.5	148	43	70	75	-0.8	-0.2	-0.2	-0.5	L0.4	-0.5	0.0	S0.2	0.3	-0.5	-0.4	0.6	S1.5	C0.9	S0.2	W0.7	C0.4	10.0
4.7	0.9	-1.2	67	-0.5	3.2	7.0	146	2	2	77	0.9	1.3	0.8	0.2	H0.2	0.5	P0.5	S0.2	1.9	0.9	0.2	-0.2	S2.1	C0.6	L0.8	C0.4	B0.2	15.9
4.3	-1.0	0.9	66	1.7	3.7	6.9	146	1	2	78	0.8	1.4	0.1	0.5	L0.7	0.6	P0.2	S0.8	1.5	1.3	0.3	-0.5	S1.8	0.0	L0.2	W0.4	C0.4	13.5
6.6	5.1	3.3	88	3.1	3.0	7.1	146	23	176	95	0.5	0.8	0.1	-0.4	L0.1	0.8	P0.2	0.0	1.5	-0.4	-0.3	-0.6	S2.7	W0.5	S0.7	W0.7	C1.3	13.5
1.3	-1.1	-4.7	85	-5.1	0.9	9.3	145	42	366	97	1.1	-1.1	0.4	0.8	H0.5	0.4	P0.9	S0.1	0.5	0.1	0.6	0.6	D0.5	C1.2	S0.1	C1.3	B0.1	3.5
2.7	-2.7	-3.2	79	-3.4	0.4	7.7	145	26	132	93	1.4	1.3	0.3	1.5	L0.6	-0.3	S0.4	S0.1	0.0	1.2	1.1	0.8	D0.1	0.0	L1.0	W0.2	0.0	4.3
1.5	-1.4	-4.6	98	-4.9	-1.7	8.5	145	204	2,542	99	1.7	0.8	0.9	1.6	H0.3	0.5	P0.3	S0.7	1.8	2.3	1.2	-0.2	S1.1	W0.2	L0.6	W1.1	B0.4	14.2
4.6	-0.4	1.1	78	1.1	1.7	3.9	145	133	306	82	-0.1	-0.3	-0.6	-0.3	H0.7	-0.7	S0.2	S0.6	1.3	0.6	-0.2	0.2	S3.4	W1.1	S0.2	0.0	C0.1	20.2
2.5	-0.7	0.2	83	0.2	3.5	9.0	144	7	55	91	0.5	0.9	0.7	0.0	L1.0	0.4	S0.4	S0.7	1.1	-0.5	0.0	0.3	S1.0	C1.1	S0.4	C2.0	C0.9	9.5
6.0	2.2	-0.2	79	0.4	3.7	9.5	144	0	0	78	1.6	0.6	0.0	1.1	L1.0	-0.1	P0.4	S0.4	1.0	1.7	0.8	0.0	S1.0	0.0	S0.8	W0.3	C0.1	13.1
2.5	-1.0	1.3	67	1.8	1.7	2.4	144	49	66	77	-1.1	-0.9	-0.5	-0.2	L0.5	-0.5	0.0	L0.3	-0.3	-0.4	-0.1	-0.8	S0.9	W1.4	S0.1	W1.1	C1.3	-2.6
1.2	-5.2	-6.6	98	-6.5	1.2	7.6	143	162	1,793	99	1.0	-0.2	0.4	0.8	0.0	-0.6	P0.6	S0.2	0.7	0.8	0.6	0.6	S0.3	W0.3	L1.1	W0.7	C0.3	5.7
2.1	-1.0	-2.0	79	-2.0	-1.3	7.3	143	22	195	94	1.2	1.9	1.3	0.8	L0.3	1.5	S0.2	S0.6	1.0	1.1	0.6	0.5	S1.0	C0.6	S0.3	C0.6	C0.5	13.4
2.8	0.2	-2.3	82	-1.0	2.2	8.0	143	72	273	96	1.2	1.2	-0.3	1.7	L1.7	-0.2	P0.1	L0.6	-0.3	1.7	1.3	0.3	S0.3	W1.2	S0.2	W0.9	C0.7	5.1
4.2	-1.3	0.3	97	2.1	4.1	8.6	139	230	1,569	99	1.2	1.2	0.2	1.8	L0.3	0.3	S0.9	L0.2	0.7	1.1	1.3	-0.2	S0.7	C0.2	S0.1	C0.3	B0.9	7.8
1.9	-1.6	-2.4	71	-2.1	2.7	8.5	137	18	30	86	1.4	1.8	-0.1	1.6	L0.1	0.5	S0.7	L0.2	0.8	1.0	1.2	0.4	S2.0	C0.3	S0.3	C0.8	C0.8	16.4
2.9	-0.4	0.7	72	1.7	2.4	4.3	135	67	98	80	0.0	0.4	0.6	-0.1	H0.7	0.5	P0.5	S0.7	-0.4	-0.1	-0.1	-0.1	D0.7	W1.1	L0.3	W0.6	0.0	-6.8
2.1	-0.8	0.5	76	-0.5	-0.4	4.0	134	77	217	81	-0.1	0.3	-0.3	-0.1	H0.6	0.5	P0.3	S0.3	1.0	0.2	-0.1	-0.5	S2.1	W0.7	S0.1	W0.8	C0.9	10.1
1.6	-0.7	-3.8	96	-4.0	-0.2	9.6	132	43	733	99	0.7	-0.1	-0.3	1.1	L2.0	-0.5	S1.4	L0.3	0.3	0.1	0.8	0.1	S1.6	C1.4	S1.4	C1.8	C1.6	12.8
1.2	-1.9	-3.2	67	-3.6	0.4	7.1																						

**Herd Register or Generation Count 4-6 and BBR 100: Active (A) and Foreign (F) Bulls Marketed in US by JPI  
August 2019**

ST	Name of Bull	Registration Number	GT	BBR	JH1	NAAB Code	No. Hrs	No. Daus	REL %	Milk	Fat	% Fat	% Prot	Prot	CM\$	NM\$	FM\$	GM\$	SCS
A	BW CITATION A-ET	USA 118367576	80K	100	C	505JE125	186	965	99	354	0.03	22	-0.01	10	312	314	318	255	3.04
A	JER-Z-BOYZ CRIS (6)-P-ET	USA 118125701	50K	100	C	203JE1388	120	1,412	99	-75	0.18	32	0.06	10	319	299	254	273	2.97
A	HILMAR PAUL RANCHO (5)	USA 118378707	8K	100	F	147JE6220	7	60	91	519	0.13	52	0.08	35	316	287	221	181	3.08
A	HOMETOWN IRWIN ATTRACTION 83A	CAN 011879369	80K	100	F	91JE5592	4	12	84	759	-0.03	29	-0.01	25	273	269	260	184	2.98
A	HILMAR SPARKY ATLAS (5)-ET	USA 119268647	29K	100	F	100JE7367	3	28	87	412	0.06	31	0.04	22	270	255	223	223	3.04
A	HILMAR PAUL BRONCO (5)-ET	USA 118381604	80K	100	F	147JE6219	7	90	94	769	0.05	46	0.05	38	271	247	195	144	3.03
A	HOMETOWN SAMSON GENUINE-ET	USA 118400893	80K	100	F	91JE5519	12	22	87	313	0.05	25	0.02	15	274	262	237	169	2.85
A	ALL LYNNS LOUIE VALENTINO-ET	USA 116279413	50K	100	C	7JE1038	2,083	18,882	99	774	-0.08	20	-0.02	24	283	281	278	157	2.97
A	HEARTLAND IRWIN TEXAS-ET	USA 067312531	80K	100	F	7JE1354	457	3,655	99	509	-0.11	1	0.01	20	196	189	173	123	3.03
A	JX WILSONVIEW MARVEL SOUL (4)-ET	USA 118313166	8K	100	F	203JE1422	23	182	95	512	0.08	41	0.00	19	307	303	293	215	3.08
A	ISDK Q IMPULS	DNK 000301592	HD	100	F	236JE3	3,083	32,153	99	40	0.16	34	0.11	23	267	233	159	236	3.09
F	ALL LYNNS VERNON MACARTHUR-ET	USA 118612153	80K	100	F	202JE601	12	14	82	252	0.19	49	0.06	21	300	282	240	229	3.18
A	AHLEM BALIN-ET	USA 072520700	80K	100	F	200JE1014	99	312	95	-538	0.10	-7	0.03	-13	174	165	147	191	2.80
F	ISDK VJ RODME NYGAARD RODME	DNK 000303952	50K	100	F	236JE169	445	2,304	89	-464	0.31	38	0.14	11	236	193	102	125	2.89
A	SUNSET CANYON MEGATRON-ET	USA 117763696	50K	100	C	147JE6209	124	1,961	99	494	0.27	79	0.07	32	274	249	194	110	3.16
A	AHLEM FASTRACK PATRIOT 21976-ET	USA 071199791	80K	100	F	91JE5550	60	181	94	51	0.10	23	0.06	13	204	184	143	132	2.96
A	HOMETOWN BRANSON ADVANTAGE-ET	USA 117967111	50K	100	F	91JE5478	12	23	87	406	0.00	20	0.03	21	183	167	134	123	2.93
A	HOMETOWN CATAPULT-P-ET	USA 118400884	80K	100	F	91JE5502	7	14	86	90	0.12	29	0.03	9	210	199	175	111	2.95
A	JER-Z-BOYZ PRECEDENCE (6)	USA 117950126	50K	100	F	151JE17	4	137	94	-161	0.24	40	0.08	9	254	232	184	171	3.01
A	GABYS GAZETTE-ET	USA 117168802	50K	100	F	91JE5405	14	21	87	643	-0.08	15	-0.04	14	207	219	243	204	3.18
A	JARS OF CLAY BARNABAS	USA 067342492	80K	100	F	7JE1294	566	3,531	99	664	0.00	32	0.00	23	177	172	163	59	3.04
F	GLANMOR BELMONT WELSH WIZARD	GBR 000055719	8K	100	F	224JE2293	52	110	83	-114	0.13	21	0.04	3	171	158	132	188	2.89
F	RIBBLESDALE BEAUMONT	GBR 000055792	8K	100	F	224JE2336	40	94	75	-706	0.32	28	0.14	2	134	98	18	115	3.06
A	RIVER VALLEY VICTORIOUS-ET	840003126479524	99K	100	F	7JE5032	81	403	97	-517	0.16	7	0.09	-2	91	69	20	29	2.96
A	ALL LYNNS LOUIE VARICK-ET	USA 116279404	50K	100	F	203JE1081	19	135	95	1245	-0.20	17	-0.07	31	123	137	166	115	3.20
A	HOMETOWN GAMEPLAN-ET	USA 118406769	80K	100	F	91JE5521	32	45	87	-538	0.19	11	0.07	-5	78	61	23	57	3.04
F	CLOONEY CONQUERER-ET	GBR 000055781	8K	100	F	224JE2329	41	106	80	-441	0.19	16	0.07	-3	69	51	12	40	2.92
A	AHLEM VALENTINO MAUI 21838	USA 068951472	50K	100	C	203JE1385	137	1,429	99	273	-0.14	-15	-0.07	-5	60	83	133	49	3.10
F	POTTERS WALLS STARBUCK	GBR 000055607	8K	100	F	224JE2275	102	224	84	-1045	0.43	30	0.13	-13	107	78	13	81	3.01
A	GABYS ASCOT-ET	USA 117238958	50K	100	F	80JE4019	14	25	88	-113	0.21	35	0.02	-1	118	115	106	79	3.00
A	ISAU BROADLIN AUSSIEGOLD-P-ET	AUS A00020434	50K	100	F	160JE3004	160	683	85	-383	0.18	17	0.10	5	87	59	-1	-2	2.94
A	STEINHAUERS IATOLA APPLEJACK	USA 115488982	50K	100	F	11JE968	477	3,268	99	-325	0.10	4	0.06	0	-18	-27	-51	56	3.34
A	HILMAR MERCHANT MANUEL	USA 117577466	50K	100	F	147JE6210	6	50	91	-70	0.11	19	0.00	-3	28	28	28	-41	2.92
F	SAXOWN KAISER CHIEF	GBR 000055717	8K	100	F	224JE2316	53	120	80	-95	-0.03	-11	0.00	-3	-28	-27	-25	-72	3.04
A	GOLDEN TOPEKA DRAGON-ET	CAN 011664219	80K	100	F	91JE5591	98	206	90	-766	0.22	5	0.06	-16	3	-6	-28	-46	3.09
A	ROYALTY RIDGE MB FULL THROTTLE	USA 118534918	80K	100	F	147JE6221	13	33	89	-1036	0.16	-19	0.08	-23	1	-12	-42	-12	2.97
A	HOMETOWN IRRESISTABLE-ET	CAN 011611206	80K	100	F	91JE5520	79	144	93	-489	0.06	-11	0.01	-16	-23	-21	-17	-91	2.98
F	FOURCROSSES ONTIME STAG	GBR 000055596	8K	100	F	224JE2284	44	106	82	-744	0.13	-11	0.06	-16	-72	-79	-97	-79	3.15
A	PLEASANT NOOK WR HG VENUE	CAN 011950642	80K	100	F	91JE5604	11	25	86	-1591	0.33	-15	0.14	-32	-98	-120	-172	-38	3.13
A	COLTON FLAME FIREMAN	USA 118155636	99K	100	F	94JE4004	35	55	90	-1293	0.15	-33	0.08	-31	-192	-200	-223	-199	3.18
A	HOMETOWN INCENTIVE-ET	USA 118407078	80K	100	F	91JE5503	120	174	93	-1379	0.14	-40	0.04	-42	-302	-298	-291	-276	3.15
A	J-KAY TEQUILA FIZZ	USA 067060052	99K	100	F	7JE1486	134	232	95	-1303	0.16	-33	0.05	-38	-303	-300	-298	-345	3.20
A	PLEASANT NOOK WR TEQUILAS VENOM-ET	CAN 011950641	80K	100	F	91JE5603	70	110	90	-2271	0.46	-27	0.20	-46	-302	-328	-392	-302	3.45
A	TOWER VUE PRIME TEQUILA-ET	USA 114816452	HD	100	F	76JE156	1,400	4,793	99	-1404	0.21	-29	0.08	-35	-376	-378	-391	-424	3.40

**Herd Register or Generation Count 4-6 and BBR 100: Active (A) and Foreign (F) Bulls Marketed in US by JPI  
August 2019**

PL	LIV	DPR	DPR REL	CCR	HCR	EFI	JPI	Type Hrs	Type Daus	Type REL	FS	ST	SR	DF	RA	RW	RL	FA	FU	RH	RWU	UC	UD	TP	TL	RTP RV	RTP SV	JUI
5.4	3.3	-0.2	91	0.3	3.2	9.9	90	144	727	98	1.7	1.3	-0.2	0.5	L0.1	-0.3	P0.5	S0.3	3.1	1.4	0.4	-1.1	S3.4	C1.6	S1.0	0.0	C1.5	27.1
4.8	0.7	1.1	94	1.6	-0.2	8.2	90	67	648	98	0.0	-1.2	-0.8	-0.3	L0.3	-0.6	S1.2	L0.4	0.6	0.0	-0.2	0.4	S2.3	W0.1	L0.8	C1.1	B0.1	12.1
0.2	-1.5	-3.2	75	-4.2	-0.3	8.5	86	4	21	84	1.1	1.7	0.2	1.7	L0.8	-0.2	S0.5	S0.4	0.1	0.7	1.3	0.8	S0.3	C0.9	L0.3	C1.9	C0.2	7.4
3.3	-1.0	-1.8	69	-2.7	0.2	9.2	84	2	4	79	1.6	1.0	-0.8	1.4	L0.7	-0.8	S0.3	L0.4	1.1	2.1	1.1	-0.1	S1.4	C0.4	S0.5	C0.4	C0.3	15.9
1.3	0.2	-0.3	71	-0.4	0.8	9.8	82	1	6	81	1.1	0.5	-0.2	1.2	L0.9	0.3	P0.2	S0.7	0.7	0.3	0.9	0.9	S1.0	C2.3	L0.3	C1.5	C1.1	13.3
-0.1	-2.0	-3.3	79	-4.0	-0.9	9.0	79	4	41	88	0.6	0.5	-0.3	1.0	L0.9	-1.0	S1.0	L0.3	-0.8	0.5	0.8	0.8	D0.6	C1.1	S0.3	C1.7	B0.3	1.4
3.4	2.1	-2.1	72	-1.6	1.8	9.6	78	8	14	83	1.5	2.0	0.1	0.9	L0.4	0.6	S0.3	S0.7	1.5	1.0	0.7	0.2	S2.2	C0.5	L0.3	C0.9	C0.6	17.7
4.2	3.3	-2.7	99	-3.6	0.9	12.0	77	1,037	8,556	99	1.9	1.9	0.5	1.3	L1.6	0.6	P0.5	S0.5	1.6	1.5	0.9	-0.1	S1.5	C1.0	S0.6	C1.4	C0.8	17.1
3.9	-1.2	-1.8	96	-1.8	2.5	9.2	77	274	1,170	99	2.6	-0.2	-0.7	1.5	L0.2	-0.5	P0.5	S0.2	2.5	3.1	1.2	0.8	S3.0	C1.1	S0.6	C2.1	B0.5	34.2
4.2	1.1	-1.3	78	-1.4	1.0	6.6	74	10	50	88	1.0	0.9	0.5	0.5	L0.7	0.5	P0.2	L0.3	0.1	0.4	0.4	0.4	S0.5	C0.4	S0.7	C1.6	C1.1	6.8
0.7	-0.6	0.9	99	1.7	0.0	4.4	73	1,451	17,690	99	-0.5	-0.4	0.0	-0.1	L0.3	-0.3	P0.1	S0.1	-0.1	0.1	-0.1	-0.7	S0.2	W0.7	S0.2	W1.6	C0.5	-2.4
1.2	0.9	-0.8	67	-0.1	-0.6	6.4	73	0	0	77	-0.1	-0.4	-0.4	-0.3	L0.3	-0.6	S0.5	L0.2	0.1	-0.1	-0.2	-0.4	S0.5	C0.1	0.0	W0.4	C0.7	0.8
3.8	2.8	2.2	77	1.8	1.5	8.7	71	66	119	90	2.5	1.9	-1.4	1.8	H0.6	0.1	P0.1	S1.4	2.6	2.1	1.3	1.6	S4.1	C1.4	L0.3	C2.0	B0.4	38.9
1.5	-1.6	-2.2	79	0.1	0.1	1.9	66	185	819	79	0.2	0.5	-0.1	-0.1	L0.9	-0.3	S0.4	L0.5	0.5	0.1	-0.1	0.3	S1.9	C0.3	L0.8	W0.6	C0.6	10.4
-2.2	-5.8	-5.7	97	-5.6	-2.2	6.3	65	86	860	99	0.9	1.1	0.4	1.6	L0.6	-0.5	S0.6	L0.2	0.8	1.1	1.2	0.6	S1.0	W0.8	L1.1	W0.4	C0.3	9.4
1.4	0.2	-1.1	79	-1.9	0.0	9.2	61	57	128	92	1.1	1.7	-0.4	0.3	L1.3	0.0	P0.3	S0.3	1.1	0.9	0.2	0.1	S2.4	C1.3	L0.7	C0.4	C1.3	17.1
1.2	-0.9	-0.7	72	-2.0	-0.7	10.0	59	6	14	84	1.1	2.0	0.0	0.9	L1.5	-0.2	S0.2	L0.1	-0.1	0.9	0.7	0.4	S0.6	C0.6	S0.7	C1.4	C0.8	8.3
2.7	0.0	-2.0	73	-3.4	-0.7	9.8	54	5	7	82	1.0	0.6	0.2	-0.1	L0.2	0.7	P0.2	S0.5	2.4	0.4	0.0	0.2	S2.7	C0.3	L0.7	C0.3	B0.3	20.0
1.8	1.4	-1.1	77	-0.9	-0.1	6.4	54	3	60	90	-0.2	-0.4	0.0	0.2	H0.2	-0.3	S0.1	S0.1	0.2	-0.4	0.2	-0.5	S0.1	W0.5	L0.4	W1.0	C0.8	-3.2
3.4	2.1	1.2	71	1.1	-0.9	7.6	53	13	18	84	0.7	0.6	0.3	0.7	L0.7	0.2	P0.1	S0.2	0.9	0.9	0.6	0.1	S0.8	C0.5	S0.1	0.0	C0.9	9.7
1.7	-5.5	-4.3	97	-5.0	1.2	8.7	51	346	1,625	99	2.4	2.2	0.5	2.0	L0.9	0.6	P1.2	S1.1	1.4	2.2	1.5	0.8	S1.9	C1.2	S0.4	C1.6	B0.5	23.7
1.2	-1.1	1.8	72	1.8	-0.4	7.0	50	31	69	75	0.9	-0.3	-0.6	1.1	H0.8	0.0	S0.2	L0.2	1.0	1.2	0.8	-0.9	D0.5	0.0	S0.1	W0.5	0.0	0.5
0.0	-1.2	1.2	67	1.0	-1.1	4.0	36	10	27	72	0.2	1.2	0.8	-0.6	H0.6	0.7	S0.7	L0.2	0.7	-0.7	-0.4	0.1	S1.2	C0.9	S1.1	W0.3	C0.6	8.8
2.2	-3.4	-1.7	81	-1.7	3.1	7.7	35	49	136	92	2.1	1.7	0.1	1.2	H0.3	0.7	P1.0	S0.7	2.5	2.2	0.9	0.7	S2.7	C1.8	S0.6	C1.5	0.0	31.0
-0.4	-0.1	-0.8	80	0.6	1.6	9.7	32	9	54	90	-0.4	0.1	-0.3	0.9	L1.3	-0.4	S0.1	L0.3	-1.8	0.3	0.7	0.2	D2.3	W1.8	L0.3	W2.6	C1.0	-16.5
0.8	-2.0	-0.4	74	-0.4	2.0	7.8	27	23	33	83	1.3	0.0	-0.6	0.8	H1.0	0.2	P0.1	S0.6	1.6	1.4	0.6	0.3	S1.8	C0.9	S0.1	C0.9	B0.2	18.8
0.0	-2.0	-0.4	74	-1.1	-0.9	8.9	20	24	48	77	1.0	-0.4	0.3	0.3	L0.1	0.5	P0.1	S0.3	1.3	1.0	0.3	0.5	S0.6	C1.3	S0.1	C1.9	B0.2	12.8
4.3	2.7	-0.1	92	-0.9	2.0	9.5	19	71	438	98	1.9	0.6	0.6	0.1	L0.9	0.1	P0.8	S1.0	3.0	2.1	0.1	0.0	S3.5	C0.5	S0.2	C0.5	B0.2	30.6
0.1	0.1	0.7	74	0.7	-2.0	4.4	15	39	94	71	-0.3	0.4	0.6	-0.8	H0.4	0.1	S0.1	L0.1	0.3	0.3	-0.6	0.2	S0.5	C0.1	S0.7	W0.3	B0.2	5.8
0.7	-0.1	-0.5	69	-0.8	-0.9	5.8	13	12	19	83	-0.3	0.3	0.6	-0.8	L0.7	0.7	S0.7	L0.1	0.1	-0.6	-0.6	-0.7	D0.5	0.0	L0.1	C0.5	C1.8	-6.5
0.7	-0.5	-1.8	80	-2.2	-0.8	6.8	10	50	171	80	0.6	1.1	2.0	-0.1	L1.0	1.0	P0.1	S0.3	0.4	0.4	0.0	0.7	D0.5	C0.4	L0.8	W0.5	B0.1	1.9
-1.6	-5.3	1.7	97	2.5	1.9	8.2	7	311	1,734	99	1.5	1.5	-0.7	1.1	H0.9	0.3	P0.3	S0.4	1.3	1.8	0.8	-0.1	S2.1	C0.6	0.0	C0.2	C0.3	18.2
0.1	-1.1	-2.6	75	-2.8	-1.1	7.2	2	2	36	87	0.5	-0.2	0.4	0.7	L0.7	0.1	S0.4	L0.4	0.7	0.2	0.5	0.0	S0.3	C0.5	S1.0	C1.0	C0.7	6.2
0.7	0.7	-2.0	71	-1.0	-0.7	6.1	-2	37	66	74	0.6	-0.7	-0.6	0.6	L0.4	-0.1	P0.2	S0.1	1.1	0.8	0.5	-0.4	S1.9	C0.7	S1.3	W0.7	B0.1	15.2
1.2	-2.8	-2.1	77	-1.9	-0.2	7.4	-4	77	161	86	2.0	0.6	-0.6	1.5	L0.7	0.2	P0.6	S1.4	1.6	2.4	1.1	0.9	S2.5	C1.0	L0.4	C0.5	C0.2	26.2
3.5	3.5	1.1	69	0.5	1.1	7.0	-6	11	30	86	0.9	0.6	0.8	-0.5	H0.8	0.9	P0.8	S0.6	2.1	0.0	-0.4	0.5	S2.1	C0.7	L0.6	C0.7	C0.7	17.2
2.9	1.2	-2.0	78	-3.0	-1.4	7.9	-12	69	128	91	1.3	0.3	0.0	0.3	H0.5	0.2	P0.4	S0.4	2.4	1.0	0.2	-0.4	S2.9	C1.1	S0.1	C1.0	B0.4	22.4
0.1	-0.7	-0.5	71	-1.2	-0.8	4.9	-20	30	78	73	0.9	-1.3	-1.0	0.2	H1.3	-0.5	P0.3	S0.6	1.7	1.5	0.1	-0.4	S1.6	C0.5	S1.1	W0.6	B0.3	16.7
0.2	0.0	2.7	67	3.1	0.1	5.0	-37	8	16	81	0.7	0.9	0.4	-0.2	H1.1	0.9	P0.6	S1.1	1.5	-0.1	-0.1	-0.7	S1.5	C1.0	S0.5	C0.6	C0.3	10.1
0.3	0.6	-0.8	68	-1.4	1.0	6.2	-57	24	34	84	2.2	2.4	1.1	1.6	H0.1	1.4	P0.6	S0.8	2.4	1.9	1.2	0.8	S2.6	C1.9	L0.2	C1.0	B0.3	28.7
0.3	-1.0	-0.1	78	-1.0	-1.6	4.8	-96	101	152	91	1.0	1.4	0.7	0.3	H1.4	1.2	P0.5	S0.8	2.0	0.6	0.2	0.2	S2.8	C0.5	L1.1	C0.8	B0.5	19.5
0.5	-1.4	-2.9	72	-3.3	0.1	4.7	-100	74	121	90	1.4	2.1	1.0	0.6	H0.8	1.2	P0.4	S0.1	1.8	1.2	0.4	1.0	S2.4	C0.8	L1.5	C0.8	B1.0	21.5
-1.2	-1.3	-0.4	70	-1.3	-0.7	4.1	-112	52	76	85	0.9	2.6	1.0	-0.5	L0.2	0.8	P1.2	S0.7	1.6	0.4	-0.4	0.3	S2.7	W0.4	L1.1	C0.2	C0.2	16.5
-2.3	-4.1	-3.9	97	-5.6	-1.7	3.6	-123	931	3,195	99	1.8	3.4	0.9	0.9	H0.5	1.3	P0.8	S0.5	2.0	1.4	0.7	0.7	S3.4	C1.0	L1.6	C1.2	B0.8	26.0



# Herd Register or Generation Count 4-6 and BBR 100: Genomic Tested (G) Bulls by JPI August 2019

ST	Name of Bull	Registration Number	GT	BBR	JH1	NAAB Code	No. Hrs	No. Daus	REL %	% Milk	% Fat	% Fat	% Prot	Prot	CM\$	NM\$	FM\$	GM\$	SCS
G	JX KASH-IN GOT JIGGY (6)-ET	840003138463636	99K	100	F	551JE1717			76	1347	0.05	74	0.04	57	695	661	594	557	2.71
G	JX CDF JLS PILGRIM THRASHER (6)-ET	840003006436075	99K	100	F	507JE1758			76	1275	0.00	61	0.03	52	679	654	602	616	2.88
G	JX FOREST GLEN GOT MAID DANIEL (6)-ET	USA 067650254	99K	100	F	14JE1683			75	1651	-0.06	65	0.01	62	641	616	564	488	2.75
G	JX AVI-LANCHE VICEROY DASHIELL (6)-ET	840003131412772	99K	100	C	7JE1722			76	1260	0.07	75	0.06	57	700	668	600	584	2.97
G	JX PEAK ALTAMONTRA (6)-ET	840003140986383	99K	100	F	11JE1369			76	1342	0.08	80	0.07	62	670	635	558	535	3.00
G	JX FARIA BROTHERS BUTKUS (4)-ET	840003144724624	99K	100	F	614JE1712			73	827	0.27	94	0.08	47	698	660	578	563	2.90
G	JX CAL-MART WESTPORT (5)-ET	USA 067374603	99K	100	F	29JE4117			75	633	-0.22	75	0.10	44	672	627	533	537	2.80
G	JX SEXING GOT MAID PURSUE (4)-ET	840003132353767	99K	100	F	551JE1732			75	1601	-0.02	72	0.02	62	634	605	548	462	2.73
G	JX FOREST GLEN SUCCESSION (6)-ET	USA 067650295	99K	100	F	7JE1716			75	1570	-0.03	68	0.03	62	644	616	557	496	2.81
G	JX PVF WC ZINC (5)-ET	USA 119966684	99K	100	F	1JE1074			76	527	0.24	73	0.11	42	657	611	514	527	2.85
G	JX FARIA BROTHERS URLACHER (6)-ET	840003144724492	99K	100	F	7JE1739			75	996	0.11	70	0.11	59	658	605	494	483	2.74
G	JX DUPAT JLS STRMCLD DORSAL (5)-ET	840003141725606	45K	100	F	147JE6229			74	1571	-0.02	70	0.00	57	645	627	591	538	2.96
G	ALL LYNNIS LISTOWEL DALTON-P-ET	USA 173175006	99K	100	F	29JE4137			77	1220	0.00	57	0.03	51	621	593	535	559	2.77
G	JX SUN VALLEY JAYWALK (6)-ET	USA 173324101	99K	100	F	200JE1196			76	1169	0.08	72	0.07	56	631	592	510	475	2.75
G	DUTCH HOLLOW MIGHTY-ET	840003131737628	99K	100	F	29JE4079			77	837	0.22	85	0.14	58	656	599	477	478	2.82
G	JX FOREST GLEN GOT MAID BRAZEN (6)-ET	USA 067650294	99K	100	F	7JE1717			75	1705	-0.04	72	0.03	67	610	581	521	455	2.85
G	JX FOREST GLEN AMSTERDAM (6)-ET	USA 067650245	99K	100	F	7JE1684			75	1676	-0.11	56	0.01	62	598	577	532	485	2.90
G	JX FOREST GLEN ALTO (6)-ET	USA 067650279	99K	100	F	29JE4119			75	1470	-0.05	60	0.01	56	597	572	523	437	2.77
G	HILMAR VICEROY MIAMI	USA 172552682	99K	100	F	7JE1657			76	1266	-0.03	53	0.03	51	607	584	535	519	2.90
G	PINE-TREE DISCO BUBBA-ET	USA 067771710	99K	100	F	551JE1723			75	633	0.08	47	0.05	33	580	553	496	510	2.78
G	RIVER VALLEY BUTTONS BIONIC-ET	840003133234887	99K	100	F	200JE10045			77	1651	-0.10	56	-0.01	57	594	579	550	508	2.91
G	JX RIVER VALLEY CHIEF (6)-ET	USA 075341195	99K	100	F	200JE10034			74	1376	0.02	69	0.00	50	590	573	539	485	2.87
G	JX LOVES OCTAVIUS (6)-ET	USA 172979241	99K	100	F	200JE1159			75	1033	0.16	82	0.11	61	633	586	482	464	3.08
G	JX PEAK ALTAATHLETE (5)-ET	840003145378375	99K	100	F	11JE1370			75	705	0.10	54	0.10	45	585	542	450	458	2.77
G	JX AHLEM CRAZE PROTEUS (6)-ET	840003144728355	99K	100	F	507JE1737			73	978	0.10	68	0.04	44	605	579	524	515	2.89
G	JX FARIA BROTHERS ALTAZIDANE (4)-ET	840003149514358	99K	100	F	11JE1379			76	855	0.11	63	0.07	46	615	579	503	513	2.86
G	JX PINE-TREE MAYFLOWER (4)-ET	USA 067771792	99K	100	F	7JE1767			76	1178	0.04	64	0.02	47	614	592	547	525	2.86
G	JX PINE-TREE DECADE (5)-ET	USA 067671553	99K	100	F	200JE1163			77	478	0.16	55	0.09	36	615	576	495	503	2.83
G	JX FARIA BROTHERS ASENSIO (4)-ET	840003140305961	99K	100	F	551JE1710			77	1041	0.14	79	0.11	60	613	567	466	472	3.01
G	JX FOREST GLEN GOT MAID TORNADO (6)-ET	USA 067650271	99K	100	F	7JE1685			76	1526	-0.04	65	0.01	56	611	593	554	484	2.91
G	JX FOREST GLEN BALTAZAR AMORE (6)-ET	USA 067650232	99K	100	F	29JE4105			76	1245	-0.09	41	0.01	47	548	528	489	437	2.81
G	JX AHLEM WORLD CUP HIDALGO (5)-ET	840003144728322	99K	100	F	14JE1736			76	416	0.14	47	0.09	34	586	549	469	496	2.88
G	JX LUCKY HILL WHAMBAM (5)-ET	USA 172977801	99K	100	F	200JE1160			78	1464	0.03	75	0.03	58	608	583	530	414	2.90
G	ALL LYNNIS DEMOS-P-ET	USA 173162305	99K	100	F	200JE1178			77	1176	0.01	57	0.02	47	579	556	510	481	2.84
G	JX WILSONVIEW SKYMAN (6)-ET	USA 173275032	99K	100	F	200JE1184			76	747	0.20	76	0.07	41	624	594	529	531	3.01
G	AHLEM DIMENSION JIMINY	USA 067823786	99K	100	F	7JE1659			77	182	0.27	63	0.15	36	588	533	418	472	2.75
G	JX FOREST GLEN FRISCO TODD (6)	USA 067650310	99K	100	C	29JE4126			73	1360	0.01	66	0.05	60	595	563	494	424	2.96
G	JX ABS HOTLINE (4)-ET	840003141494349	99K	100	F	29JE4093			75	1051	0.13	76	0.09	57	607	567	479	449	3.06
G	PROGENESIS SKYLER-ET	CAN 012672209	99K	100	F	200JE1132			77	1205	0.16	90	0.01	46	656	639	603	518	2.95
G	JX PEAK ALTAGRAPPLE (5)-ET	840003147840033	99K	100	F	11JE1382			76	1301	-0.01	60	0.06	60	549	514	440	458	2.98
G	JX PINE-TREE AROUND (5)-ET	USA 067731469	99K	100	F	1JE1075			76	775	0.16	70	0.11	51	618	573	475	457	3.00
G	JX LYLESTANLEY ALTAHASHTAG (5)-ET	USA 173297636	99K	100	F	11JE1393			75	855	0.08	58	0.08	48	605	567	485	479	2.90
G	JX FARIA BROTHERS THANOS (4)-ET	840003149595911	99K	100	F	97JE194			72	1116	0.03	60	0.02	44	574	553	511	489	2.83
G	JX SCHOENE KUH NOODLE (4)-ET	840003146031915	99K	100	F	614JE1765			76	618	0.20	71	0.10	42	593	556	475	472	3.04
G	JX AHLEM FRISCO PINE (6)-ET	USA 067823956	99K	100	F	7JE1699			75	588	0.12	52	0.10	42	560	519	431	484	2.93
G	PROMETEDOR LOOT-ET	USA 067119938	99K	100	F	200JE1138			77	1078	0.19	91	0.11	61	652	610	515	494	3.21
G	TOG LISTOWEL IROQUOIS-P-ET	840003143160018	99K	100	F	14JE1675			77	1180	0.02	61	0.05	52	603	571	505	441	2.75
G	JX PROGENESIS MARKUP (5)-ET	124 110879045	99K	100	F	200JE1181			75	1091	-0.03	45	0.03	46	569	541	486	455	2.72
G	JX PINE-TREE PROTOTYPE (5)-ET	USA 067671699	99K	100	F	200JE1197			74	949	0.10	66	0.06	46	584	549	477	425	2.69
G	BAR MB CRAZE CASTRO	840003151584695	99K	100	F	14JE1762			74	886	0.09	60	0.03	39	603	581	533	474	2.88
G	JX JER-Z-BOYZ WINWOOD (5)-ET	USA 173272909	99K	100	F	551JE1751			76	430	0.17	55	0.11	38	589	546	453	487	2.86
G	JX AVI-LANCHE DISCO METAL (5)-ET	840003131412301	99K	100	F	7JE1694			75	613	0.02	33	0.05	32	550	523	469	491	2.79
G	JX AHLEM BALTAZAR KIAWA (6)-P-ET	USA 067823735	99K	100	F	7JE1617			76	1213	-0.01	55	0.02	47	545	527	488	437	2.95
G	JX FARIA BROTHERS AMOS (4)-ET	840003149595399	99K	100	F	200JE1194			72	1137	0.08	71	0.03	47	585	561	513	460	2.90
G	JX PINE-TREE WORLD CUP PISTOL (5)-ET	USA 067771742	99K	100	F	551JE1738			75	671	0.18	68	0.11	47	598	550	448	460	2.78
G	JX BW LIGHTNING (6)	USA 173135567	99K	100	F	505JE128			77	1583	-0.12	49	0.01	60	534	513	469	425	2.98
G	JX AHLEM FRISCO ADAMA (6)	USA 067823967	99K	100	F	7JE1719			74	1177	-0.01	53	0.05	53	574	542	475	426	2.84
G	JX AHLEM BALTAZAR FIRESTAR (6)-ET	USA 067823730	99K	100	F	7JE1662			77	1175	-0.05	45	0.03	49	536	512	461	466	2.91
G	JX PEAK ALTAJERICO (5)-ET	840003147839997	99K	100	F	11JE1396			75	987	0.02	52	0.06	48	526	493	424	453	2.87
G	AHLEM CRAZE JALAPENO 24052-ET	840003144728247	45K	100	F	100JE7412			72	1156	-0.02	51	0.02	46	566	546	504	488	2.92
G	JX KASH-IN DISCO SUIT (6)-ET	840003138463633	99K	100	F	7JE1707			75	604	0.21	72	0.12	46	599	550	445	427	2.80
G	PEAK ALTAVICE (6)-ET	840003147839950	99K	100	F	11JE1381			76	1724	-0.07	66	0.00	61	582	566	531	472	2.94
G	JX ABS TLD CASSELL (5)-ET	840003146074480	99K	100	F	29JE4125			76	1180	0.12	82	0.05	53	597	567	502	441	2.92
G	VICTORY CRAZE SRIXON (6)	USA 173393305	99K	100	F	7JE1750			73	1009	0.10	69	0.03	43	587	565	517	470	2.91
G	CAL-MART CHISEL DREW 4462-ET	USA 067384462	99K	100	F	7JE1545			76	1057	0.13	78	0.06	50	606	573	504	437	2.85
G	JX DUPAT FEVER (5)-P-ET	840003141725612	99K	100	F	7JE1701			76	1129	0.02	57	0.01	43	547	532	500	463	3.00
G	JX SUN VALLEY JENIUS (5)	USA 172636645	99K	100	F	200JE1164			77	346	0.18	53	0.14	41	560	508	397	464	2.90
G	PROGENESIS COMPLETELY-ET	124 109902120	99K	100	C	200JE1116			75	1593	0.00	76	0.01	60	585	567	526	477	3.07
G	OAK LANE COMANCHE COHORT-ET	USA 067742177	99K	100	F	97JE169			77	1128	0.02	58	0.02	44	556	538	501	467	2.95
G	JX AJ GARNETT GROVER (4)-ET	USA 067443778	99K	100	F	29JE4145			72</										

## Herd Register or Generation Count 4-6 and BBR 100: Genomic Tested (G) Bulls by JPI August 2019

PL	LIV	DPR	REL	CCR	HCR	EFI	JPI	Type Hnds	Type Daus	Type REL	FS	ST	SR	DF	RA	RW	RL	FA	FU	RH	RWU	UC	UD	TP	TL	RTP RV	RTP SV	JUI
6.0	0.1	-0.8	64	-0.3	2.7	8.8	204	0	0	76	1.3	0.8	0.4	1.5	H0.4	0.4	P0.6	S0.8	1.3	0.9	1.1	0.6	S0.9	C0.3	L0.1	C0.7	C0.3	12.8
7.1	4.0	2.8	64	2.7	3.5	6.7	201	0	0	76	0.8	1.2	1.0	0.5	L0.3	0.8	S0.7	L0.1	0.9	-0.2	0.4	1.0	S0.6	C1.6	L0.2	C1.0	C0.2	10.4
5.8	-0.3	-1.9	62	-1.5	1.7	8.0	196	0	0	75	1.3	-0.3	-0.1	1.2	L0.2	-0.3	P0.3	S0.4	1.1	1.0	0.9	0.9	S0.9	C1.4	S0.1	C1.4	C0.3	15.3
6.2	1.9	0.4	61	1.0	3.4	5.7	196	0	0	76	1.3	1.6	1.3	0.6	L0.2	1.6	S0.2	S0.6	1.8	0.8	0.4	0.1	S1.3	C0.4	L0.4	C0.9	B0.3	13.3
4.7	-1.0	-1.1	65	-0.1	2.3	7.9	195	0	0	77	1.7	0.9	0.8	0.7	L0.2	0.7	S0.3	S0.5	2.6	1.3	0.6	0.3	S1.6	C0.7	L0.3	W0.1	C0.5	19.6
4.9	-0.5	-0.7	60	-0.4	2.1	6.7	195	0	0	73	1.6	0.3	-0.2	1.4	L0.3	-0.1	S1.0	L0.1	0.8	1.2	1.1	0.4	S1.0	C0.4	S0.1	C0.9	C0.1	12.3
5.5	1.1	-0.3	63	-0.9	3.4	7.2	194	0	0	75	1.4	0.2	0.0	0.8	H0.1	0.3	P0.2	S0.4	2.2	1.3	0.6	-0.3	S1.5	C2.2	0.0	C1.2	B0.4	18.0
5.1	-1.9	-2.7	61	-3.4	1.6	7.8	193	0	0	75	2.2	1.1	0.5	1.7	L0.2	0.3	S0.1	S0.6	2.0	1.6	1.3	0.7	S1.5	C1.5	0.0	C1.1	C0.5	21.4
6.0	-1.3	-1.6	62	-1.1	1.9	7.8	191	0	0	75	1.1	1.0	-0.3	0.6	L0.3	-0.2	P0.5	S0.6	1.1	0.8	0.4	0.1	S1.9	W0.6	L0.3	W0.1	C0.4	12.9
4.9	2.2	-0.2	64	-0.2	2.9	7.3	191	0	0	75	1.6	1.4	0.2	1.6	H0.6	0.7	S0.1	S0.3	1.8	1.1	1.2	0.5	S1.9	C1.5	S0.3	C1.4	B0.9	21.0
5.6	-1.9	-1.9	60	-1.1	1.6	7.1	190	0	0	73	1.3	1.6	0.8	0.4	H0.3	0.7	P0.6	S1.0	2.8	1.2	0.3	-0.5	S2.6	W0.9	L1.2	W0.5	C0.2	17.8
5.2	1.8	-0.2	59	-0.1	2.1	7.0	190	0	0	74	1.1	0.2	-0.2	1.3	L0.3	-0.1	S0.9	S0.1	0.9	0.9	1.0	0.8	S0.5	C0.8	S0.1	C1.4	C0.5	11.6
5.0	1.7	1.6	65	2.5	3.6	8.2	189	0	0	78	1.4	1.1	0.7	1.5	H0.3	1.0	0.0	S1.2	1.2	0.4	1.1	0.2	S0.6	C1.0	S0.4	C1.3	C0.4	10.0
5.0	-0.9	-1.6	64	-1.9	2.3	8.3	188	0	0	76	1.5	0.9	0.6	0.5	L0.8	0.5	S0.2	S0.5	1.8	0.8	0.4	0.5	S1.6	C1.0	0.0	C0.5	C0.7	17.6
3.9	-1.3	-1.9	69	-2.1	1.1	9.4	187	0	0	79	0.9	0.1	0.8	0.2	H0.6	0.9	P0.7	S0.3	1.3	-0.2	0.2	0.5	S0.7	C1.5	S0.2	C1.4	0.0	10.5
4.1	-3.3	-2.8	62	-2.2	2.5	7.6	186	0	0	75	1.7	0.1	0.2	1.4	0.0	-0.4	P0.6	S0.4	1.2	1.4	1.1	0.6	S1.1	C0.7	L0.2	C0.7	C0.4	15.0
4.9	0.8	-0.8	59	-0.1	2.8	6.8	184	0	0	74	1.5	0.6	0.5	1.0	L0.7	-0.2	P0.1	S0.6	1.0	0.9	0.8	0.8	S1.4	C0.9	0.0	C1.4	C0.3	15.8
5.4	1.0	-2.3	62	-1.8	2.0	8.0	183	0	0	75	1.5	1.0	0.2	1.2	L0.6	0.0	S0.4	S0.2	1.7	1.0	0.9	0.4	S2.0	C1.2	S0.4	C1.4	C0.3	20.2
6.3	1.0	0.6	67	1.5	2.1	9.3	183	0	0	77	1.6	-0.1	0.4	1.0	H0.2	1.2	P0.4	S0.7	2.4	1.5	0.7	0.1	S1.5	C1.7	S0.2	C0.8	C0.3	20.4
6.6	2.0	1.6	62	1.4	1.8	8.4	183	0	0	75	2.0	0.5	0.0	0.9	H0.5	0.3	P0.4	S0.8	3.4	1.6	0.7	0.7	S3.4	C1.5	S0.8	0.0	C0.7	35.0
5.1	0.9	-0.2	66	1.6	3.8	8.2	182	0	0	78	1.5	1.2	0.6	1.1	L0.3	0.9	S0.1	S0.6	2.0	1.6	0.9	0.4	S1.5	C1.5	L0.6	C1.2	C0.1	19.2
4.8	-1.7	-1.0	63	-0.9	2.9	7.9	181	0	0	75	2.1	0.7	-0.4	2.2	L0.8	-0.2	S0.3	L0.2	1.1	2.7	1.7	1.3	S0.7	C1.2	L0.3	C1.3	B0.2	19.6
2.6	-1.6	-2.7	66	-2.4	1.1	8.6	180	0	0	77	2.1	1.3	0.6	2.0	H0.1	0.6	S0.4	S0.8	1.9	2.4	1.5	0.7	S1.7	C0.4	L1.2	W0.7	B0.3	20.8
5.9	0.3	-0.4	64	-0.4	3.7	8.1	180	0	0	76	1.3	-0.5	-0.8	0.7	H0.4	-0.3	S0.3	S0.1	1.7	0.9	0.5	0.3	S1.1	C1.2	S0.2	C0.8	B0.3	15.2
4.6	1.1	0.3	64	0.8	2.2	8.6	180	0	0	75	1.6	1.4	-0.3	1.0	L0.7	0.1	S0.8	0.0	1.7	1.6	0.8	0.2	S2.1	C1.3	L0.9	C0.5	C0.2	19.5
5.6	0.9	0.8	65	-0.6	2.6	7.9	179	0	0	76	1.3	1.1	0.4	1.0	H0.2	0.8	P0.4	S0.4	1.7	0.8	0.7	0.2	S1.3	C0.8	S0.2	C1.2	B0.3	15.0
6.1	1.5	0.9	66	0.7	2.3	7.4	178	0	0	77	1.2	1.6	0.9	0.9	L1.0	0.2	S0.3	S0.6	0.8	0.2	0.7	0.8	S1.2	C0.8	S0.5	C1.0	C0.5	13.2
6.5	2.9	0.5	64	0.8	2.8	7.8	178	0	0	76	1.3	1.1	0.3	0.5	H1.0	1.0	P0.8	S1.5	2.8	0.6	0.4	0.4	S2.8	C1.4	L0.1	C1.5	0.0	25.3
3.2	-2.3	-1.5	66	-1.1	2.5	6.9	176	0	0	75	1.3	2.0	0.7	1.1	L0.9	0.4	P0.1	S0.4	1.3	1.2	0.8	-0.1	S1.3	W0.2	S0.1	W0.3	C0.1	12.3
5.5	0.0	-1.5	63	-0.8	3.7	8.1	176	0	0	76	1.1	0.2	-0.2	1.1	L0.4	-0.2	P0.5	S0.6	1.2	1.1	0.8	-0.6	S1.4	W0.8	L0.1	W0.8	B0.3	9.2
5.5	1.7	-1.1	65	0.0	2.7	8.0	176	0	0	77	2.1	-0.2	-0.5	1.4	H0.6	-0.1	P0.4	S0.8	2.6	2.3	1.0	1.1	S2.5	C0.8	L0.7	C0.5	B0.3	28.8
6.2	2.7	0.9	65	1.2	3.2	8.0	176	0	0	76	1.9	0.5	-0.6	1.8	H0.7	0.2	P0.2	S0.9	2.3	1.9	1.3	0.3	S2.0	C1.3	S0.4	C1.9	B0.3	24.1
4.5	-1.2	-3.9	67	-4.7	0.4	8.3	175	0	0	78	2.0	0.6	-0.6	1.6	L0.9	-0.7	S0.2	S0.1	1.5	2.5	1.2	0.1	S1.7	C0.6	L0.6	C0.1	C0.8	18.7
5.2	1.8	0.0	66	0.7	2.6	9.0	175	0	0	78	1.5	0.3	0.6	1.0	L0.3	0.4	S0.3	S0.5	1.7	0.8	0.8	0.4	S1.2	C1.5	S0.6	C1.3	C0.4	16.8
5.0	0.5	0.5	66	0.6	3.0	8.1	175	0	0	78	1.5	1.7	1.1	1.5	H0.1	1.6	S0.6	S1.0	2.4	1.4	1.1	0.6	S1.5	C1.4	S0.4	C1.1	C0.4	22.1
4.3	1.4	0.1	68	0.9	3.7	9.5	175	0	0	78	1.3	2.1	0.4	0.8	L0.2	0.6	S0.5	S0.7	1.9	0.9	0.6	0.2	S1.9	C1.1	S0.4	C0.8	C0.6	19.1
4.7	-1.1	-2.7	61	-3.1	0.2	7.4	174	0	0	75	1.5	0.0	0.0	0.3	H0.4	0.0	P0.8	S0.8	2.5	1.5	0.2	0.2	S2.1	C0.9	L0.2	C0.1	C0.1	22.0
4.0	-1.5	-2.3	63	-1.9	2.3	6.5	174	0	0	76	1.4	1.0	-0.1	1.3	L0.8	0.3	P0.3	S0.3	1.4	1.1	1.0	-0.1	S1.6	C0.7	S0.7	C0.1	C0.5	15.8
4.5	0.9	-1.7	67	-1.5	1.5	8.2	174	0	0	77	1.6	1.1	0.5	1.5	L0.8	0.4	P0.7	S0.5	1.2	1.8	1.1	0.1	S1.1	W0.5	S0.1	W0.6	C0.1	13.1
3.0	-3.2	-0.8	65	-0.2	5.6	7.2	173	0	0	76	1.5	-0.5	0.0	1.3	H0.9	0.0	P0.6	S0.8	1.3	1.3	1.0	0.6	S0.4	C0.9	L0.2	C0.5	B0.2	12.2
4.5	0.1	-1.9	63	-2.1	2.9	6.8	173	0	0	75	2.0	1.1	0.8	1.7	H1.2	1.2	P0.7	S1.1	2.0	1.8	1.3	0.7	S0.7	C2.7	L0.1	C0.9	B0.7	19.6
5.2	2.0	-0.3	62	-0.5	2.0	6.2	173	0	0	75	1.7	2.4	1.0	1.0	H0.4	1.4	P0.6	S0.9	2.7	1.5	0.8	-0.1	S2.3	C0.7	L0.8	C1.4	B0.5	21.2
5.1	-0.1	0.2	61	0.0	3.4	7.2	173	0	0	74	2.3	2.0	0.9	1.7	0.0	0.9	P0.2	S0.8	2.0	1.8	1.3	1.3	S1.8	C0.9	L0.7	C0.6	C0.4	23.7
4.9	0.0	-0.7	62	-0.3	3.2	7.5	173	0	0	74	1.4	0.5	-0.3	1.2	L0.3	0.1	S0.7	S0.1	1.2	1.3	0.9	1.0	S1.9	C0.8	S0.4	W0.1	C0.6	21.0
5.1	-0.8	1.0	65	1.4	4.1	9.5	173	0	0	76	1.9	2.4	0.5	0.9	L0.1	0.9	P0.2	S1.1	2.5	1.7	0.7	0.9	S3.1	C1.0	L0.4	C0.1	C0.3	29.6
3.3	-1.5	-1.9	67	-1.6	0.0	8.3	172	0	0	77	1.5	2.4	1.0	1.6	L0.9	0.9	S0.1	S0.2	0.9	2.1	1.2	0.3	S1.1	W0.8	L0.6	W0.4	C0.2	12.3
5.0	2.3	-2.1	66	-1.5	2.1	8.7	172	0	0	77	1.3	-0.2	0.3	0.9	L0.3	0.4	P0.7	S0.7	1.0	1.0	0.7	-0.2	S0.2	C0.2	S0.8	C0.8	0.0	7.2
6.3	2.0	-0.4	63	0.6	4.5	7.7	172	0	0	75	1.1	1.6	0.4	0.4	L0.2	0.7	P0.1	S1.0	2.4	1.1	0.3	-0.6	S2.1	0.0	S0.2	C0.8	B0.5	17.1
4.5	0.8	-2.1	59	-1.8	1.7	6.5	172	0	0	74	1.4	0.9	0.7	1.1	L0.1	0.5	P0.3	S0.8	1.5	0.6	0.9	1.1	S1.4	C1.3	S0.1	C1.2	C0.6	18.3
6.6	2.1	-0.8	65	-0.3	0.2	10.0	172	0	0	76	1.9	-0.5	-0.9	1.2	H0.6	-0.1	S0.2	S0.3	2.0	2.0	0.9	0.1	S1.7	C0.6	L0.2	C0.6	C0.2	19.4
5.8	1.5	0.6	65	1.1	3.6	7.8	172	0	0	76	1.1	0.4	0.0	0.7	H1.1	0.4	P0.6	S0.9	1.9	0.6	0.6	0.2	S1.6	C0.7	S0.2	C1.2	B0.6	16.2
7.1	3.9	2.1	60	2.1	4.0	7.3	172	0	0	75	1.5	1.6	0.1	1.2	0.0	0.7	P0.3	S1.2	2.0	1.3	0.9	1.1	S2.2	C1.5				

# Herd Register or Generation Count 4-6 and BBR 100: Genomic Tested (G) Bulls by JPI August 2019

ST	Name of Bull	Registration Number	GT	BBR	JH1	NAAB Code	No. Hrs	No. Daus	REL %	% Milk	% Fat	% Fat	% Prot	Prot	CM\$	NM\$	FM\$	GM\$	SCS
G	JX CO-OP WC MR CHAVEZ (4)-P-ET	840003146960075	99K	100	F	1JE5000	76	557	0.18	64	0.08	36	584	553	485	458	2.99		
G	JX CAL-MART COTTAGE (5)-ET	USA 067374614	99K	100	F	29JE4118	76	571	0.16	60	0.09	39	527	487	404	419	2.79		
G	JX FARIA BROTHERS ZACH LOWE (5)-ET	840003144724385	99K	100	F	29JE4136	75	571	0.23	73	0.09	39	570	530	447	457	2.80		
G	ISDK VJ ADELGAARD HOVE SAMSON	DNK 000304415	50K	100	F	236JE257	72	258	0.30	73	0.13	35	583	536	435	479	2.85		
G	JX FARIA BROTHERS FRANCESA (4)-ET	840003144724310	99K	100	C	1JE1088	76	1291	0.02	65	0.04	55	542	511	446	345	2.77		
G	SUN VALLEY MARCIN JERONIMO-ET	USA 119873803	99K	100	F	14JE1626	78	1241	-0.03	53	0.04	54	548	519	458	384	2.92		
G	JX AVI-LANCHE RONALDO DEDE (4)-ET	840003131412485	99K	100	C	29JE4108	76	1163	-0.04	47	0.03	49	531	502	444	373	2.71		
G	PROGENESIS MAGNUS-P-ET	CAN 109862276	99K	100	F	200JE1075	76	1318	-0.02	58	0.00	48	522	507	475	415	2.95		
G	FOREST GLEN BANCROFT TATE	USA 067650143	99K	100	F	29JE4087	76	1182	0.00	57	0.00	43	534	520	492	482	2.95		
G	ISDK VJ BALSLEV LOBO CHOKO	DNK 000304568	6K	100	F	236JE4568	71	42	0.38	77	0.16	34	580	528	413	496	3.04		
G	JX FARIA BROTHERS ALTASPARTA (4)	840003140371373	99K	100	F	11JE1350	77	1403	0.03	74	0.05	60	557	529	469	411	3.08		
G	JX FARIA BROTHERS ALTAZIZIC (4)	840003140371297	99K	100	F	11JE1348	76	1267	0.07	75	0.04	54	550	519	456	407	2.78		
G	JX SEXING WORLD CUP PHOENIX (4)-ET	840003146616931	99K	100	F	551JE1749	76	674	0.08	49	0.07	39	524	489	417	397	2.80		
G	JX FARIA BROTHERS TOBASCO (4)-ET	840003144724629	99K	100	F	97JE189	75	747	0.10	57	0.04	35	534	510	459	436	2.81		
G	JX FARIA BROTHERS KAWHI (4)	840003144724398	99K	100	F	97JE180	76	1730	-0.11	59	0.02	66	493	463	404	290	2.69		
G	FOREST GLEN KALAHARI	USA 067650122	99K	100	F	29JE4073	76	702	0.08	49	0.10	46	531	493	408	430	3.11		
G	RIVER VALLEY CIRCUS CRAZE-ET	USA 075341001	99K	100	F	200JE10001	77	764	0.08	53	0.02	31	548	533	501	476	2.90		
G	JX ABS TLD LACTOSE (5)-ET	840003146074479	99K	100	F	29JE4124	75	1412	0.02	71	0.04	59	550	521	460	385	2.93		
G	PROGENESIS DANCER-ET	CAN 110129621	99K	100	F	200JE1111	76	1460	0.08	87	0.02	56	584	566	527	422	3.12		
G	JX FARIA BROTHERS ALVES (5)-ET	840003140371276	99K	100	F	551JE1715	76	1125	0.01	56	0.04	48	510	484	430	428	2.87		
G	JX DUPAT DISCO BENELLI (6)-ET	840003141725638	99K	100	F	7JE1724	75	1179	-0.08	40	-0.01	41	512	499	475	404	2.84		
G	SANDCREEKS D LARS COLOMBIA278-ET	840003134637593	45K	100	F	100JE7410	75	1200	-0.01	55	0.01	45	540	527	498	486	3.07		
G	PRIMUS CHANGEUP HITTER-ET	840003146582161	99K	100	F	14JE1729	74	407	0.16	51	0.10	34	521	481	397	423	2.77		
G	JX FARIA BROTHERS ALTAGRONK (4)-ET	840003135124429	99K	100	C	11JE1339	75	1241	0.07	73	0.06	58	536	501	426	369	2.93		
G	PINE-TREE ALTFULLBLD-ET	USA 067731422	99K	100	F	11JE1352	77	1004	0.08	65	0.07	50	544	511	441	415	2.99		
G	VERJATIN FARMFEST-ET	CAN 110768695	99K	100	F	250JE1687	74	751	0.02	40	0.02	32	511	493	455	422	2.85		
G	D&E DIMENSION KELBY-ET	840003131651420	99K	100	F	29JE4060	77	855	0.06	52	0.08	47	504	466	386	431	2.85		
G	AHLEM WHISTLER-ET	USA 067823718	99K	100	F	200JE1140	76	967	0.02	50	0.01	36	505	490	461	406	2.84		
G	JX SANDCREEK SOLDIER (4)-ET	840003134637613	99K	100	F	1JE1098	76	816	0.10	59	0.04	37	519	499	455	444	3.02		
G	TOG ALTBALITZ AMES-ET	840003139851986	99K	100	F	14JE1647	76	280	0.20	53	0.09	28	529	494	419	432	2.81		
G	JX AHLEM HARRIS RAZARRI (5)	USA 067823001	99K	100	F	11JE1308	77	1967	-0.10	71	0.00	70	524	505	465	327	2.96		
G	JX RIVER VALLEY BRAVO (6)-ET	USA 067861243	99K	100	C	200JE10040	75	1517	-0.07	58	0.01	57	505	483	438	320	2.84		
G	JX FARIA BROTHERS MINKO (4)-ET	840003144724318	99K	100	C	1JE1089	76	765	0.14	66	0.09	45	544	505	423	375	2.87		
G	AHLEM CRAZE DOC 24061-ET	840003144728256	45K	100	F	100JE7413	73	929	-0.02	41	-0.01	32	500	492	475	455	2.93		
G	TOG ALTBALITZ KALONA-ET	840003143160038	99K	100	F	14JE1678	77	1251	-0.12	34	0.00	46	468	448	411	373	2.74		
G	HILMAR TOPGUN (6)-ET	USA 119875908	99K	100	F	147JE6228	77	930	0.01	47	0.04	41	502	478	428	401	2.87		
G	JX FARIA BROTHERS COUTINHO (4)-ET	840003140305996	99K	100	F	551JE1711	76	658	0.19	71	0.07	37	549	518	452	380	2.84		
G	JX FARIA BROTHERS MAHREZ (5)-ET	840003144724308	99K	100	F	551JE1737	76	875	0.04	49	0.05	41	497	470	413	387	2.84		
G	TOG ALTBALITZ UTE-ET	840003140986398	99K	100	F	14JE1679	75	603	0.07	42	0.09	39	487	451	373	373	2.86		
G	JX CO-OP JODECI MEEKO (4)-P-ET	840003146960089	99K	100	F	1JE5014	76	885	0.05	52	0.01	34	511	496	466	396	2.87		
G	JX PINE-TREE EUSEBIO SHOCK (5)-ET	USA 067731322	99K	100	F	7JE1606	76	1326	0.03	70	0.05	58	511	481	415	329	2.95		
G	JX GENERATIONS TRADITION (5)-P	USA 067289342	99K	100	F	29JE4045	77	1447	-0.05	59	0.02	57	489	464	413	316	2.88		
G	RIVER VALLEY MAC MODEL-ET	USA 075341177	99K	100	F	200JE10032	76	297	0.25	64	0.11	32	493	453	367	375	2.86		
G	RIVER VALLEY CHARLEY CHANGE UP-ET	840003126479215	99K	100	C	200JE10010	80	494	0.18	60	0.07	31	514	485	425	409	2.89		
G	JX ABS CHAPMAN (4)-ET	840003135245979	99K	100	F	29JE4078	76	1171	-0.04	47	0.03	49	475	450	396	373	2.85		
G	AHLEM BANCROFT CHICAGO 23929	USA 067823929	45K	100	F	100JE7403	76	1342	-0.07	48	0.00	48	459	446	419	338	3.00		
G	JX BW COUNTDOWN (5)-ET	840003131148667	99K	100	F	551JE1667	78	1160	-0.05	44	0.03	47	474	451	404	373	2.87		
G	JX AARDEMA ALTASPARTA (4)	840003012659436	99K	100	F	11JE1375	75	624	0.12	55	0.02	27	505	489	455	430	2.86		
G	JX SEXING DAYBREAK CHICO (6)-ET	840003132349950	99K	100	F	551JE1668	76	1220	-0.07	44	0.04	52	482	457	402	343	3.00		
G	JX SANDCREEKS RONALDO MATEO (4)-P-ET	840003144012332	99K	100	F	29JE4146	76	1234	-0.05	49	0.01	46	479	460	422	341	2.79		
G	SHAN-MAR LEMONHEAD KINGSTON-ET	USA 067460159	50K	100	F	14JE760	77	206	0.29	68	0.13	34	525	478	376	393	2.90		
G	JX FARIA BROTHERS BILL RUSSELL (4)	840003135124397	99K	100	F	29JE4068	76	1419	-0.04	60	-0.01	49	479	464	437	357	2.83		
G	PROGENESIS MALARKEY-ET	CAN 109793000	99K	100	F	200JE1100	76	1276	-0.01	58	0.00	46	495	481	454	376	2.98		
G	JX CRESCENT VOLCANO GRANT (6)	USA 067295728	50K	100	F	14JE754	78	819	0.07	54	0.03	36	490	470	428	388	2.94		
G	JX WASKIV DANESTAR (4)-ET	DNK 082902380	99K	100	F	200JE7919	74	37	0.33	67	0.16	33	523	471	357	381	2.95		
G	ISDK VJ KLOVBORG HJORT KLOV (6)	DNK 000304276	50K	100	F	236JE243	71	40	0.26	53	0.14	30	479	426	316	424	2.72		
G	JX ALL LYNNS HARRIS VALI (5)	USA 172966184	45K	100	C	321JE101	76	1423	0.00	67	0.04	60	459	429	364	266	2.89		
G	JX FARIA BROTHERS ALTARICHT (5)-ET	840003135124426	99K	100	C	11JE1338	76	900	0.14	71	0.09	51	507	466	379	343	2.91		
G	JX ABS CHEESEHEAD (6)-ET	840003135246056	99K	100	F	29JE4081	76	797	0.16	70	0.09	47	505	466	381	384	2.90		
G	AVI-LANCHE MALCOM (4)-P	840003131651479	99K	100	F	97JE166	76	1006	0.03	53	0.04	45	463	434	374	337	2.75		
G	JX BW VALIANT (5)	USA 119427851	29K	100	F	505JE126	77	1206	0.00	57	0.00	44	490	472	436	348	2.74		
G	JX FARIA BROTHERS LEWANDOWSKI (4)-ET	840003140305997	99K	100	F	551JE1712	76	1026	0.08	66	0.03	44	521	499	452	334	2.99		
G	JX SANDCREEKS D STEVENS PARAGUAY (4)-ET	840003144012326	45K	100	F	566JE105	75	914	0.06	55	0.04	42	497	471	416	360	2.88		
G	PINE-TREE NXLEVEL FASTIDIOUS-ET	USA 067731425	99K	100	F	97JE167	77	950	0.09	63	0.03	41	506	486	442	384	3.01		
G	SHAN-MAR ARCHER KNOCK-OUT-ET	USA 067460152	50K	100	F	14JE758	77	928	0.08	60	0.04	41	487	465	417	385	2.96		
G	RIVER VALLEY MAC MOVER-ET	USA 075341176	99K	100	F	200JE10033	76	277	0.23	60	0.09	28	493	460	389	354	2.94		
G	JX FOUR J MESSI MELLY (5)	840003142841125	99K	100	F	551JE1739	76	729	0.22	79	0.07	40	543	514	452	356	3.05		
G	JX FOREST GLEN MONUMENT SULLY (6)	USA 119889365	99K	100	F	97JE165	75	1155	-0.02	50	-0.02	38	494	486	471	420	2.88		
G	JX FARIA BROTHERS ED REED (4)-ET	840003135124300	99K	100	F	7JE1603	77	1069	0.10	72	-0.01	37	516	506	486	451	2.92		
G	MFW ALTACHIVE-ET	USA 119691058	99K	100	F	11JE1326	77	1238	-0.05	48	0.04	52	466	446	400	375	3.21		
G	CAL-MART HALO-ET	USA 067384567	99K	100	F	29JE4096	77	706	0.05	44	0.04	33	473	451	405	356	2.87		
G	ISDK VJ HOEHOLT JERN JAMES	DNK 000304302	50K	100	F	236JE248	73	-53	0.36	69	0.16	30	508	455	340	420	2.88		
G	JX SEXING VALIDATE 60883 (5)-ET	840003010364630	13K	100	F	551JE1643	78	1734	-0.09	62	-0.0								



# Herd Register or Generation Count 4-6 and BBR 100: Genomic Tested (G) Bulls by JPI August 2019

PL	LIV	DPR	REL	CCR	HCR	EFI	JPI	Type Hds	Type Daus	Type REL	FS	ST	SR	DF	RA	RW	RL	FA	FU	RH	RWU	UC	UD	TP	TL	RTP RV	RTP SV	JUI
5.7	2.3	-0.6	64	-1.0	3.6	7.1	161	0	0	75	1.5	1.1	0.1	1.6	H0.2	0.6	S0.5	S0.4	1.4	1.2	1.2	0.7	S1.1	C1.3	0.0	C1.6	B0.6	16.6
3.5	-0.9	-0.7	65	-0.2	2.2	6.5	160	0	0	75	1.5	1.1	0.3	0.7	H0.5	0.5	P0.3	S0.5	2.3	1.6	0.5	0.4	S2.5	C0.5	L0.6	C0.5	C0.3	23.2
4.3	-0.9	-0.2	60	-0.4	2.0	6.2	160	0	0	74	0.9	1.0	0.3	0.2	L0.9	0.5	S0.3	S0.2	1.1	1.0	0.2	0.0	S1.1	C0.1	L0.3	C0.5	C0.3	10.3
4.3	0.7	0.4	56	1.4	2.5	3.5	160	0	0	70	0.0	1.0	0.1	-0.2	H0.1	-0.2	P0.1	S0.3	0.1	0.1	-0.2	-0.4	S1.5	W0.8	S0.4	W0.7	C0.3	5.3
3.4	-0.7	-4.2	61	-4.2	0.0	6.8	159	0	0	74	1.8	0.8	0.4	0.8	H0.1	0.4	P0.5	S0.6	2.3	1.7	0.6	0.1	S2.2	W0.2	L0.5	C0.4	C0.3	20.2
4.6	1.1	-2.7	68	-2.7	2.9	8.8	159	0	0	78	2.1	2.4	1.7	1.3	H0.1	1.6	P0.9	S1.4	2.8	1.8	1.0	0.4	S2.0	C1.9	L0.4	C0.9	C0.8	25.0
5.2	0.9	-2.3	64	-2.3	1.8	5.9	159	0	0	76	1.7	1.1	1.2	0.6	H0.9	1.0	P1.2	S1.3	2.6	1.2	0.5	0.8	S1.9	C1.2	L0.6	C1.9	B0.3	22.7
4.6	0.1	-1.3	66	0.1	3.0	7.9	159	0	0	77	1.1	-0.2	-0.3	1.1	L0.2	-0.6	S0.6	L0.6	0.8	0.9	0.8	0.6	S1.0	C1.1	L0.2	C0.9	B0.1	12.6
3.8	1.1	0.4	64	2.2	5.7	7.2	159	0	0	77	0.8	0.9	-1.0	1.6	L1.0	-0.5	S0.4	S0.3	-0.3	1.2	1.2	-0.2	S0.6	W1.1	S0.3	C0.1	B0.3	3.5
3.6	0.6	1.0	50	2.7	3.9	2.3	159	0	0	65	-0.1	0.7	0.3	0.2	L0.7	0.2	S1.0	S0.1	0.4	-0.3	0.2	0.0	S1.2	0.0	S0.1	W0.2	C0.2	5.9
2.9	-2.4	-2.7	68	-2.3	1.2	7.9	158	0	0	76	1.5	0.9	0.1	1.5	L0.9	-0.2	P0.4	S0.1	1.0	1.7	1.1	-0.1	S1.0	W0.1	L0.5	C0.3	C0.1	10.6
2.4	-1.0	-2.1	66	-2.6	1.3	5.9	158	0	0	76	1.0	1.5	1.3	0.4	L0.4	0.7	P0.2	S0.5	1.6	0.4	0.3	0.5	S0.8	C0.5	L1.2	C1.5	C0.4	9.9
5.4	0.2	-0.9	65	-1.5	2.4	8.2	158	0	0	76	2.4	1.2	0.6	1.1	0.0	0.5	P0.2	S0.8	2.6	1.6	0.8	0.7	S2.2	C1.6	L0.6	C1.9	B0.4	25.3
5.2	0.4	-0.4	60	0.0	3.7	6.2	158	0	0	73	0.8	-0.3	-0.3	0.2	H0.9	-0.1	P0.5	S0.7	2.0	0.5	0.1	0.1	S2.3	C0.4	0.0	W0.3	C0.3	18.2
2.6	-3.1	-5.3	67	-4.9	2.9	7.3	157	0	0	76	1.5	0.5	0.7	0.9	L0.6	-0.1	P0.1	S0.4	1.5	1.2	0.7	0.7	S0.9	C0.8	L0.4	C0.7	C0.3	14.6
4.6	0.1	-0.2	64	0.5	2.3	6.8	157	0	0	76	1.7	0.8	0.3	0.8	H0.3	0.6	P0.6	S1.1	2.7	1.9	0.6	0.1	S2.2	C1.3	S0.4	C1.3	0.0	25.2
5.8	2.9	1.0	70	1.0	1.4	9.6	157	0	0	78	1.6	1.6	0.0	0.9	L0.1	0.7	S0.2	S0.8	2.1	1.6	0.7	0.7	S2.5	C0.6	L1.3	C0.3	C0.4	22.8
3.3	-1.6	-3.1	65	-3.0	1.6	6.9	156	0	0	76	1.1	0.8	0.5	0.4	L0.2	-0.1	P0.8	S0.5	0.9	0.5	0.3	0.3	S1.2	C0.4	L0.9	0.0	0.0	9.5
2.8	-0.8	-3.3	66	-3.0	0.2	8.2	156	0	0	77	1.6	1.8	0.7	2.3	L0.9	0.5	P0.1	L0.1	0.7	1.9	1.7	0.9	S0.4	C0.2	L0.4	W0.3	C0.4	12.1
2.9	0.6	0.1	64	-0.1	1.1	6.6	156	0	0	76	1.0	-0.4	-0.4	1.2	0.0	-0.1	S0.2	S0.1	0.1	0.2	0.9	0.3	S0.1	C0.6	S0.8	C1.2	C0.6	4.6
6.1	2.1	-0.9	62	-0.7	2.8	8.1	156	0	0	76	1.8	0.0	-0.1	1.1	H0.6	-0.1	P0.6	S1.0	2.3	1.1	0.8	0.5	S1.6	C2.1	S0.3	0.0	C0.9	21.7
4.6	0.9	1.0	61	1.2	2.8	6.9	155	0	0	75	1.0	0.5	0.1	1.4	L0.3	0.2	S0.1	S0.4	1.0	1.7	1.1	0.3	S0.8	C0.1	L0.9	W0.2	B1.2	10.8
4.8	-0.1	-0.1	63	0.2	4.1	8.7	155	0	0	75	1.8	0.6	0.0	1.2	0.0	0.2	P0.6	S1.1	1.5	1.3	0.9	0.4	S1.0	C0.9	S0.1	C0.1	C1.3	15.1
2.1	-1.1	-3.3	63	-3.0	1.5	6.1	154	0	0	75	0.8	0.6	-0.3	1.1	L0.8	-0.3	S0.5	L0.4	0.2	0.9	0.8	-0.3	S0.3	C0.1	L0.3	W0.1	C0.2	2.8
3.5	0.5	-1.4	67	-0.6	1.3	8.5	154	0	0	78	1.2	1.0	0.7	1.3	L0.5	0.6	S0.3	0.0	0.6	1.5	1.0	0.5	S0.4	W0.4	S0.4	W0.6	0.0	9.6
5.9	2.8	0.2	62	-0.2	2.2	8.1	154	0	0	75	1.5	0.8	0.1	1.0	H0.4	0.6	P0.5	S1.4	2.9	1.3	0.8	0.4	S2.9	C1.3	S0.2	C0.6	C0.4	28.2
3.4	0.3	0.9	65	1.5	2.2	6.4	153	0	0	77	0.2	0.4	0.3	0.8	L0.3	0.2	S1.1	L0.3	0.6	-0.1	0.6	-0.3	0.0	C0.7	L0.2	C0.3	C0.9	1.0
5.7	-0.4	-0.8	67	-0.9	4.2	9.0	153	0	0	78	2.4	2.1	1.0	1.2	H0.1	1.5	P0.3	S1.2	3.1	2.2	0.9	0.8	S2.8	C1.8	L0.2	C1.6	C0.1	32.2
4.9	0.4	0.5	63	0.2	3.7	7.6	152	0	0	75	1.0	1.0	-0.2	1.3	L0.9	-0.2	S1.0	L0.2	0.6	1.1	1.0	0.4	S1.2	C0.7	S0.7	W0.6	C0.4	13.6
5.5	1.7	0.1	64	1.3	4.0	8.0	152	0	0	74	1.2	-0.5	-0.2	0.5	L0.2	0.0	P0.4	S0.5	1.2	0.6	0.4	-0.2	S1.5	C0.3	S0.6	W0.2	C0.1	12.3
2.5	-2.8	-5.0	68	-4.9	-1.0	8.5	151	0	0	78	1.6	1.9	0.8	1.7	0.0	0.6	S0.1	S0.5	1.2	1.6	1.3	0.2	S1.0	C0.7	L0.3	C0.6	B0.1	13.4
3.9	-2.5	-4.4	62	-4.3	0.4	8.0	151	0	0	75	1.8	0.7	0.5	0.9	H0.5	0.3	P0.9	S1.2	2.8	1.6	0.7	0.6	S2.4	C0.8	L0.9	W0.3	C0.3	24.9
4.2	-0.3	-2.7	62	-2.6	1.8	7.3	151	0	0	74	1.0	-0.1	-0.4	0.6	H0.4	0.1	0.0	S0.2	1.4	0.7	0.5	-0.4	S1.4	W0.5	L0.8	C0.4	C0.3	8.7
5.7	1.1	1.3	63	1.2	0.8	8.8	150	0	0	75	2.5	0.8	-0.2	1.2	H0.6	0.4	P0.6	S1.2	2.9	3.1	0.9	0.3	S2.6	W0.1	L0.6	C0.8	C0.2	28.1
5.3	1.1	-0.5	66	0.5	3.6	9.6	149	0	0	76	1.2	1.2	0.0	1.1	L1.3	-0.1	S0.5	S0.1	0.2	1.2	0.8	0.3	S0.4	C0.4	S0.6	C0.3	B0.2	8.2
4.0	1.3	-0.7	68	-0.5	1.7	9.3	149	0	0	78	1.7	1.5	0.4	0.9	L0.2	0.6	P0.7	S1.5	2.2	1.4	0.7	0.2	S2.4	C0.8	L0.2	C0.9	B0.6	22.2
3.9	0.9	-2.7	63	-3.4	-0.3	5.2	149	0	0	74	1.5	0.8	0.2	0.4	H0.6	0.5	P0.6	S0.7	2.2	1.5	0.3	0.2	S2.8	C0.2	L1.1	0.0	0.0	22.0
4.3	1.6	-0.7	63	-0.7	2.7	7.1	148	0	0	75	0.9	0.8	0.8	0.4	H1.1	1.0	P0.5	S0.6	2.3	0.4	0.3	0.2	S1.7	C1.4	L0.3	C1.8	B0.7	17.3
4.7	1.3	-0.8	65	0.1	3.8	8.9	148	0	0	75	1.6	1.1	0.3	1.4	L0.9	0.6	S0.2	S0.2	1.3	2.0	1.0	0.4	S0.8	C0.6	S1.0	W0.1	C0.4	16.5
5.8	1.4	-0.9	63	-2.1	2.7	7.4	148	0	0	74	1.7	0.7	0.1	1.3	L0.2	0.1	S0.1	S0.4	1.5	1.4	1.0	0.9	S1.9	C0.6	L0.3	C0.7	C0.2	20.3
2.8	-1.9	-3.9	67	-3.5	-0.5	6.7	147	0	0	77	0.8	-0.2	-0.2	0.5	0.0	-0.6	S0.5	L0.5	0.9	1.2	0.4	0.1	S0.4	C0.5	L0.4	C0.5	C0.1	7.9
3.4	-1.6	-3.9	67	-3.2	1.2	7.8	147	0	0	78	1.0	-0.6	0.0	0.5	H0.3	-0.2	P0.2	S0.2	1.2	0.5	0.4	0.6	S0.9	C0.7	L0.2	C0.8	C0.1	11.7
2.9	-1.9	-1.5	66	-0.7	0.8	7.7	147	0	0	78	2.3	1.8	0.3	2.1	0.0	0.8	0.0	S0.8	2.3	2.1	1.6	0.7	S2.5	C0.8	S0.6	C0.4	C0.5	28.1
4.4	0.1	-0.8	68	-0.6	3.5	8.8	147	0	0	78	1.9	0.8	0.2	1.3	H0.2	0.6	P0.3	S1.1	1.8	1.3	1.0	0.6	S1.8	C0.3	S0.3	C1.0	C0.9	19.9
4.0	-1.8	-1.3	66	-0.2	4.2	6.6	146	0	0	76	1.5	0.9	1.0	1.4	H0.2	0.7	P0.2	S1.1	1.4	1.1	1.0	0.6	S0.8	C1.1	L0.4	C1.5	0.0	13.6
2.4	0.1	-2.9	67	-1.9	1.6	10.0	146	0	0	77	2.8	0.2	-0.5	1.8	L0.6	-0.3	P0.2	S0.5	2.3	3.2	1.4	0.4	S2.3	C1.0	S0.1	C1.7	B0.7	28.3
4.9	-0.1	-0.6	66	-0.2	3.1	7.2	146	0	0	78	0.5	1.1	0.5	0.6	L0.2	0.1	0.0	L0.2	0.9	0.2	0.4	0.2	S1.7	C0.9	L0.2	C0.2	C0.7	12.3
5.3	2.0	0.5	61	1.0	2.9	6.6	146	0	0	73	1.1	0.9	0.3	-0.1	0.0	0.3	P0.3	S0.5	2.1	0.6	-0.1	0.3	S2.5	C1.3	S0.1	C0.8	C0.1	21.7
4.5	0.1	-2.2	68	-2.3	2.6	9.2	145	0	0	78	1.1	-0.4	-0.6	0.9	L0.2	-0.5	P0.4	S0.2	0.6	1.2	0.7	0.4	S1.2	W0.4	S0.2	W0.1	B0.1	11.7
3.7	0.0	-2.8	68	-2.2	3.1	7.9	145	0	0	77	1.7	0.2	0.6	0.9	H0.6	0.3	P1.1	S1.1	2.5	1.3	0.7	0.1	S1.7	C1.2	L0.3	C2.1	C0.1	19.6
3.0	0.1	-1.1	67	-1.2	0.1	8.2	145	0	0	78	1.5	1.1	0.2	0.5	L0.1	0.6	P0.2	S1.1	1.8	0.8	0.4	0.8	S1.6	C1.5	L0.7	C1.4	C0.9	18.3
3.0	-0.6	-2.4	65	-2.0	4.4	6.5	144	0	0	75	1.0	1.4	0.6	0.9	L0.7	0.0	S0.2	S0.1	0.5	0.7	0.7	0.6	S1.0	C0.5	L0.4</			

# Herd Register or Generation Count 4-6 and BBR 100: Genomic Tested (G) Bulls by JPI August 2019

ST	Name of Bull	Registration Number	GT	BBR	JH1	NAAB Code	No. Hrs	No. Daus	REL %	% Milk	% Fat	Fat	% Prot	Prot	CM\$	NM\$	FM\$	GM\$	SCS
G	SUNSET CANYON DENMARK-P-ET	USA 119872521	29K	100	F	100JE7391			76	353	0.16	48	0.07	26	433	404	344	310	2.80
G	JX FARIA BROTHERS IGNATIUS (4)-ET	840003135124349	29K	100	F	97JE175			76	803	0.02	43	0.05	39	460	434	379	365	2.93
G	DUPAT DILBERT-P-ET	840003127607529	29K	100	F	202JE606			77	712	0.04	42	0.01	27	447	438	419	458	3.02
G	JX PVF WORLD CUP ZANDER (5)	USA 172565169	99K	100	F	97JE173			76	112	0.18	42	0.10	23	454	418	342	367	2.79
G	BW PAXTON-ET	USA 119446229	99K	100	F	551JE1649			77	736	0.05	45	0.04	35	435	411	362	337	2.88
G	ISDK VJ SOLBAKKEN HALEY HIRTS	DNK 000304552	50K	100	F	236JE4552			70	-787	0.47	52	0.22	14	489	426	288	393	2.86
G	JX PROGENESIS BOBCAYNGEON (5)-ET	124 110216454	99K	100	F	200JE1114			76	1220	0.00	58	0.01	45	465	449	417	335	2.90
G	JX FARIA BROTHERS PINSON (5)-ET	840003132351602	29K	100	F	551JE1690			75	824	0.03	45	0.06	42	464	432	365	332	2.81
G	JX PEAK ALTAHEIR (6)-ET	840003138498950	99K	100	F	11JE1346			77	1353	-0.04	56	0.00	49	470	458	432	402	3.11
G	WETUMPKA LISTOWEL NIGEL-PP	USA 067339324	45K	100	F	566JE109			75	802	0.05	48	0.02	33	453	437	404	407	2.96
G	DUTCH HOLLOW OSCAR-P-ET	840003148600877	45K	100	F	566JE108			74	226	0.25	60	0.07	22	471	444	387	378	2.88
G	GOLDEN DREAM SLUGGER CUBSWIN-PP	USA 173083516	99K	100	F	551JE1741			73	284	0.20	54	0.12	35	445	401	306	318	2.95
G	JX WILSONVIEW SWORD MULTIPLY (6)-ET	USA 119465110	99K	100	F	97JE152			77	1042	-0.01	48	-0.02	33	438	434	426	371	2.96
G	JX GOLDEN HILL LUCKY BOB (4)	USA 173368215	99K	100	F	97JE185			73	637	0.11	53	0.07	38	450	421	357	371	3.07
G	AHLEM OLIVER KYSON-P-ET	USA 067823701	99K	100	F	14JE1639			76	876	0.10	63	0.02	35	454	438	405	295	2.93
G	AHLEM KWYNN CHINOOK 23485	USA 067823485	99K	100	F	551JE1700			78	20	0.15	31	0.10	20	391	355	278	302	2.75
G	JX FARIA BROTHERS FELTON (5)	840003135124089	99K	100	F	200JE1119			76	1034	-0.06	36	0.03	43	419	399	358	304	3.01
G	JX FARIA BROTHERS CAVANI (4)-ET	840003140306014	99K	100	C	551JE1714			77	483	0.16	56	0.07	31	467	438	377	326	2.91
G	RIVER VALLEY NBRAZIL SAXXON-P-ET	840003133234518	29K	100	F	202JE604			76	1112	-0.03	46	0.01	42	411	392	354	274	2.76
G	ISDK VJ KROGAARD RODME QUINTANA	DNK 000304301	50K	100	F	236JE247			73	-213	0.36	60	0.16	24	442	391	280	359	2.89
G	ISDK VJ HAGENBERGGAARD HITMAN (5)	DNK 000304254	50K	100	C	236JE231			73	-630	0.30	27	0.19	14	389	335	216	391	2.91
G	VERJATIN OCTOBERFEST	CAN 110768710	45K	100	F	182JE1013			74	664	0.02	35	0.02	28	412	396	364	322	2.89
G	ELLIOTTS REGENCY CASINO-ET	840003125141657	50K	100	F	14JE725			78	451	0.06	34	0.08	33	408	379	314	339	3.11
G	JX PEARLMONT PROP JOE DIMMER (4)	USA 067270655	99K	100	F	1JE955			76	329	0.15	45	0.06	24	437	412	358	363	2.89
G	JX SEXING GFRAPP GOLDEN (4)-P-ET	840003010364640	13K	100	C	551JE1653			76	855	-0.01	38	0.05	41	403	380	329	292	3.10
G	AHLEM GENOMINATOR MOONBEAM	USA 067823232	99K	100	F	7JE1577			77	311	0.16	46	0.05	22	399	374	322	316	2.76
G	AUDIBEL JARVIS-ET	CAN 110768703	99K	100	F	551JE1721			74	560	0.14	56	0.08	36	454	424	357	360	3.03
G	PINE-TREE KWYNN CUATRO-ET	USA 067731388	29K	100	F	566JE104			76	19	0.15	31	0.09	19	369	336	266	289	2.85
G	BW BRAVEHEART-ET	840003126536276	13K	100	F	551JE1656			81	643	0.13	57	0.07	37	433	407	348	292	3.12
G	ISDK VJ ENGBJERG HAZARD HERO	DNK 000304419	50K	100	C	236JE259			71	77	0.30	63	0.12	26	449	406	315	369	2.78
G	PEARLMONT REGENCY TIBET	USA 067270696	99K	100	F	14JE1624			76	901	0.02	47	0.06	44	406	384	332	327	3.26
G	ISDK VJ MOSEGAARD HILARIO HAARE	DNK 000304229	50K	100	F	236JE229			71	-18	0.25	48	0.14	27	404	357	256	354	2.87
G	SCENIC VIEW ASTUTE-P-ET	USA 067359183	99K	100	F	91JE5822			77	988	0.00	47	-0.01	33	401	393	377	304	2.87
G	JX FARIA BROTHERS TOM BRADY (5)-ET	840003135124336	99K	100	F	97JE159			76	1037	0.04	58	0.02	41	398	380	342	278	2.91
G	JX SR STERLING MATTER (6)-PP	USA 173156928	99K	100	F	97JE181			75	1066	-0.01	48	0.02	42	379	361	322	224	2.90
G	GOLDEN DREAM AMERICAN PHAROAH-P	USA 172553124	45K	100	F	566JE106			75	504	-0.05	13	0.03	24	347	331	299	339	2.96
G	PETERSON REGENCY LEON	840003010961740	99K	100	F	97JE153			76	818	-0.07	24	0.05	40	323	297	242	257	2.98
G	JX AHLEM BRUNO (5)-ET	USA 074067613	99K	100	F	551JE1654			82	891	-0.02	39	0.00	33	333	322	299	265	2.98
G	TATE BENEFACTOR SAVIOR-ET	840003006436157	29K	100	F	147JE6227			76	1463	-0.12	44	-0.04	44	366	361	355	284	2.80
G	JX SEXING WALTER CRANSTON 60790 (5)	840003010364537	50K	100	F	551JE1642			77	632	0.13	57	0.07	38	374	340	269	212	2.88
G	ST-LO PRESTO-ET	CAN 110150638	99K	100	F	97JE187			76	-149	0.11	14	0.02	-1	315	304	283	278	2.74
G	PINE-TREE DAYBREAK POLICY-ET	USA 067771245	99K	100	F	97JE155			77	276	0.14	42	0.05	20	352	335	297	249	3.10
G	SEXING LEMONHEAD DOYLE-ET	840003132348057	99K	100	F	551JE1698			76	461	-0.03	15	0.01	18	287	278	260	219	2.91
G	RIVER VALLEY CECE CHOICE	840003133234718	99K	100	F	200JE10027			77	587	0.01	29	-0.02	18	297	294	290	171	2.91
G	DEU RC SOL-PP	DEU 539873046	6K	100	F	624JE8001			72	465	0.06	35	0.07	31	284	254	191	192	2.90
G	ROSE CALLENBERG CRYSTAL-P-ET	DEU 539873090	6K	100	F	202JE607			73	449	0.03	27	0.02	20	272	259	232	221	2.87
G	OOMSDALE ANIECE NIKON ADAM-P-ET	USA 067235833	99K	100	F	91JE5694			79	453	0.11	44	0.03	22	321	307	278	182	3.00
G	DUTCH HOLLOW SANTANA CASE-PP-ET	840003131737417	29K	100	F	54JE636			76	949	-0.06	32	0.01	37	289	276	247	154	3.04
G	VERJATIN DAYLIGHT	CAN 110356901	99K	100	F	551JE1718			72	501	0.07	38	0.04	26	301	283	244	170	2.99
G	DUPAT CHARLEMAGNE 521-ET	840003127607540	29K	100	F	44JE532			77	1243	-0.11	36	-0.07	31	268	278	300	186	3.01
G	JX DUPAT PLUS 473 (4)	USA 067163473	13K	100	C	44JE527			75	1201	-0.10	36	-0.02	39	242	237	227	204	3.02
G	BW VALENCIA-ET	840003126536268	13K	100	F	551JE1657			77	462	0.03	29	0.00	17	248	245	237	120	3.11
G	ISDK ADELGAARD PRIMERO PRIMAL	DNK 344803387	29K	100	F	97JE42034			74	-550	0.24	19	0.07	-6	268	252	216	246	3.04
G	DUPAT BRIER 476-ET	USA 067163476	13K	100	C	44JE529			76	1470	-0.16	35	-0.03	47	229	223	213	138	2.98
G	LAMARIA WILBERT-ET	CAN 109960092	99K	100	F	551JE1693			76	511	0.02	28	-0.02	15	236	235	234	146	2.93
G	UNIQUE HP HELLCAT	CAN 012726323	99K	100	F	250JE1668			75	79	0.01	5	0.05	13	185	167	128	118	2.96
G	DUPAT BRIER 474-ET	USA 067163474	13K	100	C	44JE528			76	1509	-0.15	39	-0.03	47	217	214	209	137	3.03
G	SPRUCE-H CHRIS-PP-ET	USA 067106207	8K	100	C	202JE602			76	136	0.14	35	0.02	9	225	219	203	130	3.07
G	GOLDEN DOMINATE-ET	CAN 012344082	99K	100	F	94JE4062			77	294	0.05	23	0.02	14	191	182	162	118	2.96
G	ST-LO VIDEO-ET	CAN 110644826	99K	100	F	200JE1167			75	-116	0.22	38	0.09	14	239	216	162	135	3.25
G	ST-LO BARCELONA POLLEN	CAN 110150613	99K	100	C	551JE1720			74	382	0.04	27	0.02	18	203	192	169	129	2.99
G	SEXING KWYNN FURIOUS-ET	840003132351476	99K	100	F	551JE1716			76	-277	0.07	1	0.03	-5	147	138	119	109	2.79
G	RIVER VALLEY RICKI ROCKSTAR	840003126479237	99K	100	F	200JE10009			77	-489	0.13	1	0.05	-8	174	161	134	156	2.90
G	BW ARMISTICE-ET	USA 117795635	50K	100	C	44JE521			78	11	0.09	19	0.03	7	149	141	120	128	3.10
G	LOST-BROOKE HG LONESTAR	840003146779779	99K	100	F	94JE4161			76	-610	0.18	6	0.04	-14	151	144	129	135	3.01
G	AUDIBEL NOTEBOOK-ET	CAN 110059221	99K	100	F	551JE1694			73	-6	0.00	-1	0.03	6	121	115	99	111	3.20
G	BW ATLAS-ET	USA 117799901	50K	100	F	44JE520			79	636	0.01	33	-0.03	17	123	127	136	30	3.04
G	HOMETOWN MERCHANT ANDRETTI-ET	CAN 011295001	50K	100	C	91JE5453			78	641	0.05	40	0.02	27	131	121	96	38	3.09
G	SUNSET CANYON ACHILLES-ET	USA 173125047	45K	100	C	100JE7405			76	-697	0.15	-5	0.08	-10	-15	-32	-70	-60	3.01
G	KCJF HIRED MAGICIAN	840003138865447	99K	100	F	7JE1705			76	-1469	0.24	-25	0.09	-37	-59	-68	-91	12	3.08
G	TRIPLE-T-CF MR SWAGGER-ET	840003128791561	99K	100	F	7JE1605			77	-1593									

# Herd Register or Generation Count 4-6 and BBR 100: Genomic Tested (G) Bulls by JPI August 2019

PL	LIV	DPR	REL	CCR	HCR	EFI	JPI	Type Hds	Type Daus	Type REL	FS	ST	SR	DF	RA	RW	RL	FA	FU	RH	RWU	UC	UD	TP	TL	RTP RV	RTP SV	JUI
4.1	-0.3	-1.8	64	-1.6	1.6	6.9	138	0	0	76	1.6	1.2	-0.5	1.1	H0.4	0.5	S0.5	S0.5	2.7	1.2	0.8	0.3	S4.1	C0.8	S1.4	C0.3	C1.1	33.7
4.4	1.0	-0.3	67	-0.5	2.6	7.3	137	0	0	76	1.2	1.0	0.4	0.2	L0.3	0.1	P0.3	S0.4	1.3	0.9	0.2	0.4	S2.0	C0.3	L0.4	C0.2	B0.3	16.3
4.1	1.2	2.9	67	3.9	1.8	8.8	137	0	0	78	1.2	0.7	-0.2	0.5	L0.6	0.3	P0.4	S0.4	2.2	1.4	0.4	-0.4	S2.8	W0.1	S0.2	0.0	C0.4	21.1
4.7	0.7	0.2	63	0.2	2.7	6.9	137	0	0	75	1.5	0.4	0.2	0.3	H1.1	0.7	P0.7	S0.9	2.8	1.2	0.2	0.4	S2.8	C1.4	L0.3	C1.2	B0.8	26.5
4.0	-0.2	-0.9	68	-0.9	2.6	9.3	136	0	0	79	1.3	0.1	0.0	0.1	H0.1	0.3	S0.2	S0.4	2.6	1.1	0.1	-0.3	S2.6	C1.0	S1.0	0.0	C0.4	23.6
3.9	2.2	1.2	48	1.0	0.1	1.4	136	0	0	63	0.0	1.1	0.0	-0.4	H0.3	0.1	0.0	S1.0	2.3	0.9	-0.3	-0.2	S3.5	C0.9	L0.3	W0.5	C0.4	24.4
3.7	-2.4	-2.7	67	-2.2	1.7	7.4	135	0	0	77	1.6	1.9	0.6	1.1	H0.2	0.6	P0.4	S1.0	2.2	1.2	0.9	-0.3	S2.7	C0.3	L0.3	0.0	C0.3	20.3
5.1	-0.9	-1.6	64	-0.6	1.6	6.5	135	0	0	75	1.0	3.2	0.9	-0.1	L0.5	1.1	P0.3	S0.8	2.3	1.0	-0.1	-0.5	S3.2	W0.9	L0.6	W0.2	C0.5	19.4
2.7	0.0	-0.5	67	0.8	3.2	8.4	134	0	0	77	1.1	1.5	0.4	1.3	L0.9	0.2	P0.3	S0.1	0.0	1.3	1.0	0.3	S0.2	W0.5	L0.3	W0.8	C0.5	4.5
4.1	-0.5	0.8	64	1.5	2.3	7.9	133	0	0	76	1.3	0.5	-0.3	1.2	0.0	0.1	0.0	S0.3	1.3	1.5	0.9	-0.4	S1.4	W0.4	L0.1	C1.1	B0.1	11.8
3.0	1.1	-0.5	64	-0.6	0.1	7.9	132	0	0	75	2.0	1.9	0.8	1.0	H0.3	1.1	P0.6	S1.1	2.6	2.5	0.7	1.2	S2.6	C0.8	L1.0	C0.7	B0.2	29.7
2.4	-0.6	-1.7	61	-1.4	0.8	7.4	130	0	0	75	1.7	1.9	0.1	1.8	L0.7	0.2	S0.4	S0.3	0.9	1.7	1.3	0.7	S1.7	C0.9	L0.3	C0.8	0.0	18.1
3.8	0.3	-0.7	65	0.2	3.4	8.3	130	0	0	77	1.5	-0.8	-0.1	0.9	H0.9	-0.1	P0.7	S0.4	2.0	1.8	0.6	0.1	S1.5	C0.3	L0.2	C0.8	C0.1	17.6
2.6	0.2	-0.1	61	-0.5	2.0	7.3	129	0	0	74	1.5	0.5	-0.4	1.2	L0.8	-0.4	S0.6	S0.2	0.5	1.3	0.9	-0.1	S0.5	C0.4	0.0	C0.7	C0.2	7.3
2.3	0.6	-3.9	67	-4.0	0.5	8.9	128	0	0	78	2.1	0.8	-0.3	1.8	L0.6	-0.1	P0.1	S0.3	1.6	2.5	1.4	0.3	S2.1	C0.4	S0.1	C1.2	B0.3	22.5
4.6	0.3	-0.2	68	0.3	2.1	9.3	127	0	0	79	2.0	1.6	0.2	1.1	H0.2	0.7	P0.5	S0.7	2.5	1.3	0.9	0.4	S3.3	C1.4	S1.6	C1.4	C0.6	31.3
4.5	0.3	-1.6	65	-1.3	1.2	6.9	126	0	0	76	1.4	-0.1	-0.2	0.4	L1.1	-0.4	P0.9	L0.1	1.2	1.6	0.3	0.2	S1.8	W0.8	S0.4	W0.6	C0.5	16.1
3.8	1.5	-2.1	66	-2.2	1.6	8.0	126	0	0	76	1.6	1.4	0.2	1.5	L0.7	0.5	P0.4	S0.3	0.9	1.3	1.1	0.5	S1.2	0.0	L0.1	W0.2	C0.6	13.3
2.2	-0.1	-3.1	66	-3.1	1.0	8.8	125	0	0	77	1.8	1.7	0.0	1.6	L0.1	0.4	P0.1	S0.6	1.7	1.8	1.2	-0.2	S1.6	W0.1	L0.8	C0.2	C0.5	14.7
2.5	-1.0	0.1	54	2.3	1.8	2.9	125	0	0	69	0.1	1.1	0.1	0.4	L1.0	0.4	S0.6	L0.2	0.4	0.6	0.3	0.2	S1.6	C0.1	L0.8	W0.4	C0.6	9.5
4.0	1.5	4.1	55	4.7	3.7	2.9	125	0	0	69	-0.3	0.1	-0.8	-1.4	L0.4	-0.9	S0.4	S0.2	1.0	-0.1	-1.0	0.3	S2.4	W0.1	S0.1	W0.2	C0.1	14.4
4.7	1.6	-0.6	62	-1.1	1.8	8.5	124	0	0	75	1.7	0.6	0.0	1.3	L0.8	0.0	0.0	S1.2	1.6	1.2	1.0	1.0	S1.5	C1.7	S0.6	C0.6	C0.4	21.5
3.8	0.9	0.3	69	0.5	3.0	8.7	123	2	2	79	2.0	2.2	1.1	1.6	L0.5	1.2	0.0	S1.0	2.2	1.8	1.2	0.8	S1.9	C1.5	S0.7	C0.5	C0.4	25.7
4.2	2.3	0.6	68	0.3	2.1	7.5	123	0	0	77	1.1	1.5	0.9	0.7	0.0	0.8	0.0	S0.6	1.3	0.7	0.5	0.7	S1.7	0.0	L0.3	C0.4	C0.1	15.4
3.7	1.0	-1.3	66	-1.9	0.8	7.7	122	0	0	77	1.4	-0.9	-0.7	0.6	L1.0	-0.6	S0.1	L0.8	0.2	1.7	0.4	1.1	S0.6	C1.5	0.0	C1.9	B1.1	13.8
3.7	-0.2	-0.6	67	0.0	3.5	9.1	122	0	0	78	1.2	0.8	0.1	0.5	L0.5	0.1	0.0	S0.1	1.5	1.1	0.4	0.5	S1.9	W0.2	S0.5	C1.1	C0.3	18.2
2.9	0.2	-0.3	62	-0.9	-0.1	7.8	121	0	0	75	1.4	0.9	1.0	1.8	H0.1	0.7	S0.3	S0.5	0.4	1.6	1.3	0.7	D0.2	W0.2	L0.3	C0.1	C0.1	6.6
3.8	1.1	0.0	66	-0.1	1.7	8.3	121	0	0	77	2.1	1.2	0.4	0.7	H0.3	0.9	0.0	S0.6	3.0	1.6	0.6	0.9	S3.2	C1.7	S1.4	C0.4	C0.3	35.0
2.6	-0.3	-2.8	68	-2.5	-0.7	9.6	120	1	1	78	1.5	0.0	-0.2	1.3	L0.3	-0.5	P0.2	L0.2	1.9	2.3	0.9	-0.4	S1.9	C0.8	S0.1	C0.4	C0.1	19.6
2.7	-1.5	0.5	51	0.2	0.8	1.8	120	0	0	65	-0.7	0.0	0.4	-0.4	H0.5	0.3	0.0	S0.8	0.9	-0.3	-0.3	-1.1	S1.0	W1.4	S0.2	0.0	C0.1	0.5
2.6	-1.1	-1.0	66	0.6	2.8	8.0	119	0	0	77	1.5	0.7	0.4	1.2	L0.8	0.1	S0.3	S0.5	0.9	1.3	0.9	0.4	S0.9	C1.4	S0.6	0.0	C0.4	14.4
2.2	-1.2	1.1	53	2.9	1.5	1.9	118	0	0	68	0.0	0.1	0.3	0.4	H1.0	0.4	P0.1	S0.4	0.1	-0.1	0.3	-0.3	S1.1	W0.6	S0.4	W0.6	C0.7	3.7
3.0	0.6	-1.6	67	-1.5	1.1	8.1	116	0	0	78	1.9	2.5	1.1	1.6	L1.0	1.0	P0.1	S0.4	1.9	2.1	1.2	0.0	S1.9	C0.3	S0.2	C0.7	C0.8	20.2
1.9	-1.4	-2.4	65	-2.7	0.6	5.9	114	0	0	75	0.6	-0.2	0.0	-0.5	L0.1	-0.5	P0.3	L0.2	1.3	0.5	-0.3	0.2	S1.0	W0.3	L0.9	C0.3	C0.5	8.4
2.9	-1.7	-3.8	64	-3.7	0.2	8.0	112	0	0	76	1.1	0.4	-0.4	0.8	H0.2	-0.1	P0.3	L0.1	1.4	1.1	0.6	-0.3	S1.4	C0.4	S0.3	C0.8	C0.7	13.0
4.4	3.4	2.5	66	2.8	2.6	8.6	110	0	0	77	1.3	0.7	0.6	0.2	H0.2	0.7	P0.5	S0.5	2.0	1.4	0.2	0.1	S1.9	C0.3	L0.2	C0.1	C0.1	18.3
2.5	-1.3	-0.5	66	-0.2	2.9	7.3	109	0	0	77	1.4	-0.1	0.1	0.8	L1.1	-0.1	S0.7	0.0	0.9	1.8	0.6	0.1	S1.2	W0.2	0.0	W0.2	C0.1	12.8
2.1	-1.3	-1.2	70	-0.7	2.3	8.3	109	3	4	80	1.4	0.3	-0.2	0.7	0.0	-0.2	S0.2	S0.3	1.6	1.0	0.5	1.1	S1.8	C1.2	L0.7	C1.2	B0.1	19.9
2.1	-1.8	-1.6	66	-0.9	-0.6	7.8	108	0	0	77	1.5	2.2	0.9	1.7	H0.6	1.3	S0.5	S0.6	0.8	1.3	1.3	0.0	S0.7	W0.1	L1.5	W0.3	B0.4	6.5
0.8	-2.9	-3.9	66	-5.1	-2.0	8.4	108	0	0	77	1.8	0.9	-0.2	1.1	H0.3	0.3	P0.9	S0.5	2.3	1.8	0.8	-0.1	S1.8	C0.6	L0.5	C1.1	C0.6	19.0
5.2	2.9	1.1	64	1.1	-0.1	8.3	103	0	0	76	2.5	2.7	-0.3	1.0	H1.1	1.1	P0.8	S1.8	4.1	2.2	0.7	1.1	S5.3	C1.3	L0.7	C1.4	C0.3	46.0
3.4	0.4	-2.0	67	-1.6	2.4	8.1	100	0	0	78	1.4	-0.1	-1.2	1.7	H0.2	-0.3	S0.3	S0.4	1.2	1.5	1.3	0.7	S1.8	W0.2	S0.6	0.0	B0.1	19.0
4.3	0.7	-0.7	68	-1.0	1.1	9.8	94	0	0	78	2.3	1.1	-0.3	1.2	H0.1	0.4	P0.6	S1.3	2.8	2.0	0.9	1.1	S2.9	C1.3	L0.3	C0.6	C0.5	31.7
4.2	-0.1	-3.3	67	-3.9	1.7	8.9	91	0	0	78	2.8	1.7	0.3	1.4	L0.5	0.6	P0.9	S0.9	3.4	2.8	1.1	0.8	S3.5	C2.2	S0.2	C0.9	B0.4	38.9
1.1	-1.7	-1.9	56	-0.7	2.9	5.3	90	0	0	70	0.7	2.1	0.5	0.5	H0.5	1.0	S0.1	S0.1	1.5	0.6	0.4	-0.7	S2.4	W0.7	S0.2	C0.2	C0.4	13.4
3.1	-1.3	-0.4	63	0.5	2.6	6.7	90	0	0	73	1.5	2.0	0.7	0.8	H0.3	1.0	0.0	S0.6	2.0	0.8	0.6	0.7	S2.6	C0.7	S0.3	C1.1	B0.6	23.6
2.6	0.5	-3.3	67	-3.6	-1.5	8.9	87	2	2	79	2.0	1.9	0.5	1.6	0.0	1.1	P0.6	S0.9	1.7	1.3	1.2	0.9	S2.8	C1.0	S0.8	C1.0	0.0	27.0
2.1	-0.3	-3.4	66	-4.1	0.1	8.5	85	0	0	77	1.4	0.8	0.2	0.6	L0.1	-0.4	P0.2	L0.2	1.6	1.7	0.4	0.2	S2.0	W0.1	L1.4	W0.3	B0.2	16.4
2.7	-0.5	-3.1	61	-2.8	-0.1	7.9	84	0	0	74	1.6	1.4	0.6	0.8	L0.2	0.4	S0.1	S0.3	1.9	1.8	0.6	0.2	S2.4	C0.1	S0.2	C0.2	B0.2	22.1
2.5	-1.2	-2.2	67	-2.9	0.4	9.4	83	0	0	78	0.9	1.0	-0.5	0.8	L1.3	0.3	S0.3	L0.1	1.1	0.4	0.6	-0.4	S2.4	C1.1	S0.6	C0.3	C0.2	15.8
0.5	-5.1	-0.7	63	-1.5	-2.1	5.5	76	0	0	75	0.7	0.6	-0.4	0.9	H0.3	0.3	P0.2	S0.2	0.3	1.5	0.7	0.0	S0.3	C0.5	L1.0	C0.7	B0.3	5.2
3.6	-0.7	-3.6	66	-4.1	-0.5	8.4	73	0	0	77	2.2	-0.3	-0.5	1.6	H0.8	-0.1	P0.5	L0.1	2.8	2.2	1.2	-0.1	S3.4	C1.4	S1.4</			

## Herd Register or Generation Count 4-6 and BBR 100: Code A and F Bulls - PA and Yield Deviation August 2019

ST	Name of Bull	Registration			NAAB Code	No. Hnds	No. Daus	REL %	PTA Milk	PTA Fat	PTA Prot	Parent Average			Dau Yield Dev			JPI	
		Number	GT	BBR JH1								Milk	Fat	Prot	Milk	Fat	Prot		
A	JX RIVER VALLEY TRIUMPH (5)-ET	840003131639877	99K	100	F	7JE5041	20	152	94	2360	83	77	1459	56	52	2796	100	90	198
A	RIVER VALLEY CECE CHROME-ET	840003012423929	80K	100	F	7JE5004	295	1,874	99	1185	63	44	448	38	21	1203	64	44	191
A	CDF VICEROY-ET	840003002447507	50K	100	F	11JE1179	100	2,354	99	1390	70	56	817	54	36	1412	71	57	185
A	HILLVIEW LISTOWEL-P	USA 067333440	99K	100	F	200JE1045	57	405	97	1575	62	59	1351	37	42	1696	63	61	184
A	OAKLANE DAZZLER DOORMAN 2125-ET	USA 067742125	99K	100	F	7JE1529	8	12	81	520	47	29	358	52	27	651	60	48	182
A	JX FARIA BROTHERS POGBA (4)	840003126052088	99K	100	F	7JE1505	12	62	90	884	67	56	631	60	40	1142	70	66	181
A	CDF IRWIN STEVE	840003006436334	80K	100	C	11JE1259	58	918	98	742	107	45	710	50	30	764	110	46	181
A	JX AHLEM BOUDREAU STORMCLOUD (4)-ET	USA 074067679	99K	100	F	7JE1540	12	31	86	1429	70	54	760	58	36	2422	98	82	175
A	OAKLANE DAZZLER DISCO 2127-ET	USA 067742127	99K	100	F	7JE1528	14	27	86	636	42	27	358	52	27	758	38	29	174
F	ISDK VJ HORN	DNK 000303496	50K	100	F	236JE177	60	82	86	-244	77	32	-67	70	31				172
F	ISDK VJ DROSTRUPGAARD LUSAKA	DNK 000304035	50K	100	F	236JE171	198	533	89	470	84	41	-182	65	20				171
A	AHLEM AXIS BANCROFT-ET	USA 073409475	99K	100	F	29JE3991	76	437	97	1368	56	51	1060	42	39	1397	58	51	166
A	JX AHLEM HARRIS BALTAZAR (5)-ET	USA 074067612	99K	100	F	29JE4008	58	361	97	1534	55	60	926	39	36	1638	59	64	165
A	JX FARIA BROTHERS CALVIN HARRIS (4)	840003124526356	99K	100	F	14JE704	37	447	97	1323	58	55	1123	56	46	1320	59	55	165
A	VERJATIN WESTSTAR-ET	CAN 109411770	99K	100	F	200JE1064	7	21	83	1115	69	52	803	59	38	1739	86	76	164
F	ISDK VJ OSTERGAARD HJERN HOVE	DNK 000303987	50K	100	F	236JE207	195	544	87	-295	93	30	-699	53	9				164
A	O.F. BALLISTIC GREG	USA 067198214	99K	100	F	7JE1490	29	195	94	1066	56	44	847	44	35	1300	62	51	162
A	JX RIVER VALLEY TYRANT (5)-ET	840003126479402	99K	100	F	7JE5042	11	47	89	1498	59	55	1459	56	52	1383	60	51	161
A	JX CO-OP AD WORLD CUP (4)-ET	840003126073776	99K	100	F	1JE935	41	414	97	458	43	37	560	46	34	449	43	37	161
A	KASH-IN SALSA-P-ET	840003013871195	99K	100	F	7JE1474	35	74	91	1252	69	56	505	55	35	1503	76	65	160
F	ISDK VJ HJORTVANGS HOLMER HJORT	DNK 000303828	50K	100	F	236JE166	294	1,052	88	488	70	43	66	52	24				159
F	ISDK VJ DONGSGAARDEN HUPI HUCK	DNK 000304157	50K	100	F	236JE221	23	31	81	-190	45	30	-626	30	9				159
A	PINE-TREE PHARO 1ST DYNASTY-ET	USA 075191049	99K	100	F	7JE1516	46	118	93	947	35	34	875	40	31	964	39	38	158
A	CDF LAYNE IVORY-ET	840003006436390	80K	100	F	11JE1211	59	1,225	99	1728	44	51	675	46	30	1754	44	50	155
F	ISDK VJ ADELGAARD HIHL HIWE	DNK 000304155	50K	100	F	236JE220	79	162	85	-402	80	31	-695	57	21				153
F	ISDK VJ GYVELBORG HIHL GYVEL	DNK 000304163	50K	100	F	236JE223	185	431	88	131	39	25	-479	40	15				153
A	SUN VALLEY JIVE	USA 119191044	80K	100	F	200JE1039	61	681	98	809	69	50	453	46	32	817	72	51	152
F	ISDK VJ AARRE LAPPE LARI	DNK 000304158	50K	100	F	236JE222	109	198	87	58	51	27	-438	52	14				152
A	CAL-MART MEDALIST PILGRIM	USA 118113935	50K	100	F	29JE3860	181	1,075	99	1133	39	38	512	38	19	1171	40	40	150
F	ISDK VJ HAUGSTEDGAARD HJERN HOJ (6)	DNK 000303972	50K	100	F	236JE165	345	1,560	89	-27	49	28	-143	49	20				150
A	CLOVER PATCH DAZZLER PERRY	USA 118940962	99K	100	F	7JE1484	27	80	92	333	51	30	376	31	24	310	55	31	148
A	AHLEM BOWMAN LANCER-ET	USA 073409435	99K	100	F	29JE3992	34	92	92	265	65	26	480	47	26	350	69	26	148
F	ISDK VJ HAVDAL LAPPE DEE (6)	DNK 000304164	50K	100	F	236JE224	130	301	87	-1051	72	15	-809	71	14				148
A	JX MEIER LEONEL PALMER (4)	USA 067179059	99K	100	F	551JE1651	4	11	81	786	53	40	894	39	40	1386	30	59	146
A	CAL-MART BARRICADE	USA 067384455	99K	100	F	29JE4044	4	24	85	348	50	31	402	51	32	83	25	12	146
A	BW SOLEIL	USA 117965306	50K	100	C	203JE1366	45	520	98	633	49	24	55	5	7	684	53	26	146
A	MFW SPARKY IMPISH-ET	USA 119052516	99K	100	F	29JE3987	61	582	98	1588	87	66	914	41	36	1673	91	69	145
A	JX FOREST GLEN HARRIS HALT (5)	USA 067578752	99K	100	F	29JE3989	49	332	97	1315	62	59	1139	50	48	1275	61	58	145
A	MISSISKA MACKENZIE-ET	CAN 107987355	80K	100	F	200JE1007	311	7,348	99	662	95	51	405	63	31	659	95	51	145
F	ISDK VJ BLANKE JASON JANKO	DNK 000303787	50K	100	C	236JE252	231	577	89	-324	51	18	-576	33	6				145
A	RIVER VALLEY PFENNIG PERFECT FIT	840003009997718	50K	100	F	147JE6213	9	132	95	847	69	42	599	43	26	977	72	45	144
A	TOG ALTABLITZ-ET	840003126218629	99K	100	F	11JE1320	5	148	94	787	42	32	886	32	30	713	44	31	144
F	ISDK VJ HAUGSTEDGAARD HORST	DNK 000303706	50K	100	F	236JE251	64	87	86	-133	75	28	-222	79	27				144
A	JX SCHULTZ VOLCANO HARRIS (4)	USA 118157731	80K	100	F	29JE3866	253	6,490	99	2015	74	75	1152	38	37	2011	74	75	143
A	PEARLMOnt AMAZING MEMORY	USA 067208570	80K	100	F	11JE1243	37	359	97	1709	84	57	723	51	31	1820	89	60	143
A	DP NXLEVEL-ET	USA 119095209	80K	100	F	200JE1035	90	490	97	1055	78	54	858	48	41	1034	77	53	143
A	ROWLEYS 11 VISIONARY CHILI-ET	USA 118201001	80K	100	F	29JE3867	358	3,640	99	696	45	41	492	32	29	692	45	41	139
A	KASH-IN SOLAR-PP-ET	840003126234075	99K	100	F	7JE1499	37	79	91	616	60	45	291	54	34	795	70	56	137
F	ISDK DNK VJ JERN	DNK 000303457	50K	100	F	236JE176	100	140	88	220	66	36	-607	33	9				135
F	ISDK VJ HOEHOLT PICK PEREZ (6)	DNK 000304130	50K	100	F	236JE212	201	690	89	-368	59	30	-623	48	17				134
A	AHLEM DOMINICAN HOBBIT 21931	USA 071199746	99K	100	F	203JE1387	94	1,889	99	1571	71	55	625	35	26	1584	72	55	132
A	JX CAL-MART HARRIS SILAS (5)	USA 067294362	99K	100	F	97JE145	4	14	82	1002	65	51	978	58	44	878	63	52	131
A	JX FARIA BROTHERS TYWIN (4)-ET	840003011610094	8K	100	F	535JE61	4	60	90	982	53	41	917	57	38	911	50	40	131
A	JX OOMSDALE CONNER (4)-ET	USA 067235830	80K	100	F	200JE1033	16	452	97	1012	44	40	1422	27	40	988	43	40	131
F	ISDK VJ HIHL	DNK 000303812	50K	100	F	236JE162	423	1,583	90	-334	39	25	-57	55	28	-972	27	0	131
F	ISDK VJ DONGSGAARDEN HALEY	DNK 000304129	50K	100	F	236JE213	229	842	88	-117	59	23	-88	52	18				131
F	ISDK VJ LUKOWA	DNK 000303732	50K	100	F	236JE160	205	452	87	-598	60	14	-652	52	10	-555	62	15	129
A	WILSONVIEW JEVON MAGNUM-ET	USA 067010044	50K	100	F	203JE927	240	6,859	99	1128	79	42	125	26	8	1111	79	42	128
A	ALL LYNNS SANTANA VANDANA-ET	USA 119035887	99K	100	F	203JE1627	12	102	92	811	40	42	855	41	35	810	40	42	128
F	ISDK VJ RONHOLM HICKEY HIAN (6)	DNK 000303933	50K	100	F	236JE167	208	529	87	45	33	27	-532	46	16				128
F	ISDK VJ RAVNINGGAARD HAZARD	DNK 000303970	50K	100	F	236JE254	267	873	88	-192	72	25							127
F	ISDK VJ HOEHOLT HILDE HUZAR	DNK 000303788	50K	100	F	236JE253	126	234	87	-811	35	6	-753	33	3				123
A	STEINHAUERS SAMSON LEMONHEAD	USA 118662185	80K	100	F	14JE670	523	4,341	99	149	45	22	395	31	21	145	45	22	122
A	RIVER VALLEY PF MEGAPOWER-ET	840003012423848	80K	100	C	7JE5011	115	938	98	900	77	37	561	64	31	914	78	37	119
A	SUNSET CANYON MIRROR-ET	USA 118808990	13K	100	F	203JE1638	57	762	98	-146	47	20	294	52	26	-127	47	20	117
F	ISDK VJ ALSTRUP HICKEY HAMA	DNK 000303968	50K	100	F	236JE178	172	416	88	-189	51	20	-195	48	22				117
A	ISDK DJ ZUMA	DNK 000302730	50K	100	F	236JE146	1,775	20,305	99	-469	22	4	-819	20	-7	-474	22	4	116
A	CAL-MART CHILI LARS	USA 067294430	99K	100	F	1JE946	19	200	94	317	23	21	382	40	31	156	18	16	114
F	ISDK VJ HOEHOLT GALVANIZE GAZZ	DNK 000304165	50K	100	F	236JE225	29	60	85	546	59	35	240	48	29				112
A	ISDK VJ LINK	DNK 000303327	50K	100	F	236JE155	859	5,767	94	-217	33	6	-818	17	-8	-193	42	8	110
A	JX KASH-IN SHOOTOUT (5)-P-ET	840003013871581	13K	100	F	91JE5624	24	183	96	253	47	20	596	41	26	187	46	17</	

## Herd Register or Generation Count 4-6 and BBR 100: Code A and F Bulls - PA and Yield Deviation August 2019

ST	Name of Bull	Registration			NAAB Code	No. Hnds	No. Daus	REL %	PTA Milk	PTA Fat	PTA Prot	Parent Average			Dau Yield Dev			JPI	
		Number	GT	BBR JH1								Milk	Fat	Prot	Milk	Fat	Prot		Milk
A	BW CITATION A-ET	USA 118367576	80K	100	C	505JE125	186	965	99	354	22	10	623	28	18	330	22	10	90
A	JER-Z-BOYZ CRIS (6)-P-ET	USA 118125701	50K	100	C	203JE1388	120	1,412	99	-75	32	10	518	55	26	-89	32	9	90
A	HILMAR PAUL RANCHO (5)	USA 118378707	8K	100	F	147JE6220	7	60	91	519	52	35	703	32	31	553	52	37	86
A	HOMETOWN IRWIN ATTRACTION 83A	CAN 011879369	80K	100	F	91JE5592	4	12	83	759	29	25	426	30	20	795	20	13	84
A	HILMAR SPARKY ATLAS (5)-ET	USA 119268647	29K	100	F	100JE7367	3	28	86	412	31	22	433	31	24	729	43	24	82
A	HILMAR PAUL BRONCO (5)-ET	USA 118381604	80K	100	F	147JE6219	7	90	93	769	46	38	703	32	31	742	49	38	79
A	HOMETOWN SAMSON GENUINE-ET	USA 118400893	80K	100	F	91JE5519	12	22	86	313	25	15	195	28	11	-33	18	9	78
A	ALL LYNNS LOUIE VALENTINO-ET	USA 116279413	50K	100	C	7JE1038	2,083	18,882	99	774	20	24	1111	23	34	749	19	23	77
A	HEARTLAND IRWIN TEXAS-ET	USA 067312531	80K	100	F	7JE1354	457	3,655	99	509	1	20	389	12	16	516	1	21	77
A	JX WILSONVIEW MARVEL SOUL (4)-ET	USA 118313166	8K	100	F	203JE1422	23	182	95	512	41	19	820	33	28	397	37	15	74
A	ISDK Q IMPULS	DNK 000301592	HD	100	F	236JE3	3,083	32,153	99	40	34	23	-617	24	-1	-1	33	22	73
F	ALL LYNNS VERNON MACARTHUR-ET	USA 118612153	80K	100	F	202JE601	12	14	82	252	49	21	619	38	29				73
A	AHLEM BALIN-ET	USA 072520700	80K	100	F	200JE1014	99	312	96	-538	-7	-13	-198	15	-1	-655	-11	-18	71
F	ISDK VJ RODME NYGAARD RODME	DNK 000303952	50K	100	F	236JE169	445	2,304	89	-464	38	11	-475	43	7				66
A	SUNSET CANYON MEGATRON-ET	USA 117763696	50K	100	C	147JE6209	124	1,961	99	494	79	32	35	51	17	475	79	32	65
A	AHLEM FASTRACK PATRIOT 21976-ET	USA 071199791	80K	100	F	91JE5550	60	181	94	51	23	13	51	32	13	47	28	11	61
A	HOMETOWN BRANSON ADVANTAGE-ET	USA 117967111	50K	100	F	91JE5478	12	23	87	406	20	21	-130	24	9	991	36	37	59
A	HOMETOWN CATAPULT-P-ET	USA 118400884	80K	100	F	91JE5502	7	14	85	90	29	9	157	26	11	109	29	8	54
A	JER-Z-BOYZ PRECEDENCE (6)	USA 117950126	50K	100	F	151JE17	4	137	94	-161	40	9	-203	35	11	-144	44	10	54
A	GABYS GAZETTE-ET	USA 117168802	50K	100	F	91JE5405	14	21	86	643	15	14	719	10	16	246	-7	-2	53
A	JARS OF CLAY BARNABAS	USA 067342492	80K	100	F	7JE1294	566	3,531	99	664	32	23	816	38	28	656	32	23	51
F	GLANMOR BELMONT WELSH WIZARD	GBR 000055719	8K	100	F	224JE2293	52	110	83	-114	21	3							50
F	RIBBLESDALE BEAUMONT	GBR 000055792	8K	100	F	224JE2336	40	94	75	-706	28	2							36
A	RIVER VALLEY VICTORIOUS-ET	840003126479524	99K	100	F	7JE5032	81	403	97	-517	7	-2	-99	7	3	-589	6	-4	35
A	ALL LYNNS LOUIE VARICK-ET	USA 116279404	50K	100	F	203JE1081	19	135	95	1245	17	31	1111	23	34	1162	14	29	32
A	HOMETOWN GAMEPLAN-ET	USA 118406769	80K	100	F	91JE5521	32	45	88	-538	11	-5	-352	12	-2	-873	-6	-19	27
F	CLOONEY CONQUERER-ET	GBR 000055781	8K	100	F	224JE2329	41	106	81	-441	16	-3	-376	18	4				20
A	AHLEM VALENTINO MAUI 21838	USA 068951472	50K	100	C	203JE1385	137	1,429	99	273	-15	-5	503	19	12	173	-20	-6	19
F	POTTERSWALLS STARBUCK	GBR 000055607	8K	100	F	224JE2275	102	224	84	-1045	30	-13							15
A	GABYS ASCOT-ET	USA 117238958	50K	100	F	80JE4019	14	25	87	-113	35	-1	287	43	16	-621	8	-21	13
A	ISAU BROADLIN AUSSIEGOLD-P-ET	AUS A00020434	50K	100	F	160JE3004	160	683	86	-383	17	5	140	50	24	-371	20	3	10
A	STEINHAUERS IATOLA APPLEJACK	USA 115488982	50K	100	F	11JE968	477	3,268	99	-325	4	0	-252	3	-1	-333	4	0	7
A	HILMAR MERCHANT MANUEL	USA 117577466	50K	100	F	147JE6210	6	50	91	-70	19	-3	14	31	8	-80	21	-5	2
F	SAXOWN KAISER CHIEF	GBR 000055717	8K	100	F	224JE2316	53	120	80	-95	-11	-3							-2
A	GOLDEN TOPEKA DRAGON-ET	CAN 011664219	80K	100	F	91JE5591	98	206	91	-766	5	-16	-243	25	2	-1118	9	-24	-4
A	ROYALTY RIDGE MB FULL THROTTLE	USA 118534918	80K	100	F	147JE6221	13	33	88	-1036	-19	-23	-674	-10	-7	-1290	-33	-29	-6
A	HOMETOWN IRRESISTABLE-ET	CAN 011611206	80K	100	F	91JE5520	79	144	93	-489	-11	-16	-445	-10	-11	-836	-10	-23	-12
F	FOURCROSSES ONTIME STAG	GBR 000055596	8K	100	F	224JE2284	44	106	83	-744	-11	-16							-20
A	PLEASANT NOOK WR HG VENUE	CAN 011950642	80K	100	F	91JE5604	11	25	86	-1591	-15	-32	-1143	-11	-19	-1641	-23	-37	-37
A	COLTON FLAME FIREMAN	USA 118155636	99K	100	F	94JE4004	35	55	89	-1293	-33	-31	-995	-15	-21	-1581	-47	-39	-57
A	HOMETOWN INCENTIVE-ET	USA 118407078	80K	100	F	91JE5503	120	174	93	-1379	-40	-42	-1356	-34	-36	-1231	-41	-41	-96
A	J-KAY TEQUILA FIZZ	USA 067060052	99K	100	F	7JE1486	134	232	94	-1303	-33	-38	-1174	-18	-26	-1398	-35	-40	-100
A	PLEASANT NOOK WR TEQUILAS VENOM-ET	CAN 011950641	80K	100	F	91JE5603	70	110	90	-2271	-27	-46	-1216	-14	-22	-2398	-44	-60	-112
A	TOWER VUE PRIME TEQUILA-ET	USA 114816452	HD	100	F	76JE156	1,400	4,793	99	-1404	-29	-35				-1399	-28	-35	-123

### Genomic Tested (G) Bulls Marketed in the USA - PA and Yield Deviation

G	JX KASH-IN GOT JIGGY (6)-ET	840003138463636	99K	100	F	551JE1717			76	1347	74	57	1220	55	47				204
G	JX CDF JLS PILGRIM THRASHER (6)-ET	840003006436075	99K	100	F	507JE1758			75	1275	61	52	1337	46	42				201
G	JX FOREST GLEN GOT MAID DANIEL (6)-ET	USA 067650254	99K	100	F	14JE1683			75	1651	65	62	1391	59	55				196
G	JX AVI-LANCHE VICEROY DASHIELL (6)-ET	840003131412772	99K	100	C	7JE1722			75	1260	75	57	1100	60	49				196
G	JX PEAK ALTAMONTRA (6)-ET	840003140986383	99K	100	F	11JE1369			75	1342	80	62	1340	67	58				195
G	JX FARIA BROTHERS BUTKUS (4)-ET	840003144724624	99K	100	F	614JE1712			72	827	94	47	913	72	45				195
G	JX CAL-MART WESTPORT (5)-ET	USA 067374603	99K	100	F	29JE4117			75	633	75	44	564	65	41				194
G	JX SEXING GOT MAID PURSUE (4)-ET	840003132353767	99K	100	F	551JE1732			74	1601	72	62	1432	64	56				193
G	JX FOREST GLEN SUCCESSION (6)-ET	USA 067650295	99K	100	F	7JE1716			75	1570	68	62	1490	76	64				191
G	JX PVF WC ZINC (5)-ET	USA 119966684	99K	100	F	1JE1074			76	527	73	42	332	59	33				191
G	JX FARIA BROTHERS URLACHER (6)-ET	840003144724492	99K	100	F	7JE1739			75	996	70	59	917	58	48				190
G	JX DUPAT JLS STRMCLD DORSAL (5)-ET	840003141725606	45K	100	F	147JE6229			74	1571	70	57	1610	58	52				190
G	ALL LYNNS LISTOWEL DALTON-P-ET	USA 173175006	99K	100	F	29JE4137			77	1220	57	51	1062	65	48				189
G	JX SUN VALLEY JAYWALK (6)-ET	USA 173324101	99K	100	F	200JE1196			76	1169	72	56	972	74	55				188
G	DUTCH HOLLOW MIGHTY-ET	840003131737628	99K	100	F	29JE4079			77	837	85	58	948	71	50				187
G	JX FOREST GLEN GOT MAID BRAZEN (6)-ET	USA 067650294	99K	100	F	7JE1717			75	1705	72	67	1463	71	62				186
G	JX FOREST GLEN AMSTERDAM (6)-ET	USA 067650245	99K	100	F	7JE1684			74	1676	56	62	1391	59	55				184
G	JX FOREST GLEN ALTO (6)-ET	USA 067650279	99K	100	F	29JE4119			75	1470	60	56	1391	59	55				183
G	HILMAR VICEROY MIAMI	USA 172552682	99K	100	F	7JE1657			76	1266	53	51	1281	53	43				183
G	PINE-TREE DISCO BUBBA-ET	USA 067771710	99K	100	F	551JE1723			74	633	47	33	670	49	34				183
G	RIVER VALLEY BUTTONS BIONIC-ET	840003133234887	99K	100	F	200JE10045			77	1651	56	57	1247	71	52				182
G	JX RIVER VALLEY CHIEF (6)-ET	USA 075341195	99K	100	F	200JE10034			73	1376	69	50	1134	61	46				181
G	JX LOVES OCTAVIUS (6)-ET	USA 172979241	99K	100	F	200JE1159			75	1033	82	61	1040	64	54				180
G	JX PEAK ALTAATHLETE (5)-ET	840003145378375	99K	100	F	11JE1370			75	705	54	45	874	54	49				180
G	JX AHLEM CRAZE PROTEUS (6)-ET	840003144728355	99K	100	F	507JE1737			73	978	68	44	854	47	32				180
G	JX FARIA BROTHERS ALTAZIDANE (4)-ET	840003149514358	99K	100	F	11JE1379			76	855	63	46	965	55	46				179
G	JX PINE-TREE MAYFLOWER (4)-ET	USA 067771792	99K	100	F	7JE1767			76	1178	64	47	1236	53	45				178
G	JX PINE-TREE DECADE (5)-ET	USA 067671553	99K	100	F	200JE1163			76	478	55	36	503	56	37				178
G	JX FARIA BROTHERS ASENSIO (4)-ET	840003140305961	99K	100	F	551JE1710			76	1041	79	60	1156	66	59				176
G	JX FOREST GLEN GOT MAID TORNADO (6)-ET																		



**Herd Register or Generation Count 4-6 and BBR 100: Code A and F Bulls - PA and Yield Deviation August 2019**

ST	Name of Bull	Registration			NAAB Code	No. Hrds	No. Daus	REL %	PTA Milk	PTA Fat	PTA Prot	Parent Average			Dau Yield Dev			JPI
		Number	GT	BBR JH1								Milk	Fat	Prot	Milk	Fat	Prot	
G	ALL LYNN DEMOS-P-ET	USA 173162305	99K	100	F	200JE1178		77	1176	57	47	1062	65	48				175
G	JX WILSONVIEW SKYMAN {6}-ET	USA 173275032	99K	100	F	200JE1184		76	747	76	41	1025	70	46				175
G	AHLEM DIMENSION JIMINY	USA 067823786	99K	100	F	7JE1659		77	182	63	36	166	44	28				175
G	JX FOREST GLEN FRISCO TODD {6}	USA 067650310	99K	100	C	29JE4126		73	1360	66	60	1119	52	52				174
G	JX ABS HOTLINE {4}-ET	840003141494349	99K	100	F	29JE4093		75	1051	76	57	1000	54	49				174
G	PROGENESIS SKYLER-ET	CAN 012672209	99K	100	F	200JE1132		76	1205	90	46	1228	68	50				174
G	JX PEAK ALTAGRAPPLE {5}-ET	840003147840033	99K	100	F	11JE1382		75	1301	60	60	1291	61	56				173
G	JX PINE-TREE AROUND {5}-ET	USA 067731469	99K	100	F	1JE1075		76	775	70	51	567	59	42				173
G	JX LYLESTANLEY ALTAHASHTAG {5}-ET	USA 173297636	99K	100	F	11JE1393		75	855	58	48	738	52	39				173
G	JX FARIA BROTHERS THANOS {4}-ET	840003149595911	99K	100	F	97JE194		72	1116	60	44	1239	60	44				173
G	JX SCHOENE KUH NOODLE {4}-ET	840003146031915	99K	100	F	614JE1765		75	618	71	42	593	66	37				173
G	JX AHLEM FRISCO PINE {6}-ET	USA 067823956	99K	100	F	7JE1699		74	588	52	42	528	38	38				173
G	PROMETEDOR LOOT-ET	USA 067119938	99K	100	F	200JE1138		76	1078	91	61	1210	77	59				172
G	TOG LISTOWEL IROQUOIS-P-ET	840003143160018	99K	100	F	14JE1675		77	1180	61	52	1236	55	52				172
G	JX PROGENESIS MARKUP {5}-ET	124 110879045	99K	100	F	200JE1181		75	1091	45	46	1059	37	45				172
G	JX PINE-TREE PROTOTYPE {5}-ET	USA 067671699	99K	100	F	200JE1197		74	949	66	46	1061	54	43				172
G	BAR MB CRAZE CASTRO	840003151584695	99K	100	F	14JE1762		74	886	60	39	1015	62	42				172
G	JX JER-Z-BOYZ WINWOOD {5}-ET	USA 173272909	99K	100	F	551JE1751		76	430	55	38	402	52	32				172
G	JX AVI-LANCHE DISCO METAL {5}-ET	840003131412301	99K	100	F	7JE1694		74	613	33	32	663	36	28				172
G	JX AHLEM BALTAZAR KIAWA {6}-P-ET	USA 067823735	99K	100	F	7JE1617		76	1213	55	47	1436	55	51				171
G	JX FARIA BROTHERS AMOS {4}-ET	840003149595399	99K	100	F	200JE1194		72	1137	71	47	971	60	44				171
G	JX PINE-TREE WORLD CUP PISTOL {5}-ET	USA 067771742	99K	100	F	551JE1738		74	671	68	47	972	55	48				171
G	JX BW LIGHTNING {6}	USA 173135567	99K	100	F	505JE128		77	1583	49	60	1403	49	53				170
G	JX AHLEM FRISCO ADAMA {6}	USA 067823967	99K	100	F	7JE1719		73	1177	53	53	1097	56	48				169
G	JX AHLEM BALTAZAR FIRESTAR {6}-ET	USA 067823730	99K	100	F	7JE1662		77	1175	45	49	1132	43	46				169
G	JX PEAK ALTAJERICO {5}-ET	840003147839997	99K	100	F	11JE1396		75	987	52	48	1291	61	56				169
G	AHLEM CRAZE JALAPENO 24052-ET	840003144728247	45K	100	F	100JE7412		72	1156	51	46	651	50	34				169
G	JX KASH-IN DISCO SUIT {6}-ET	840003138463633	99K	100	F	7JE1707		75	604	72	46	613	53	38				169
G	PEAK ALTAVICE {6}-ET	840003147839950	99K	100	F	11JE1381		75	1724	66	61	1325	67	57				168
G	JX ABS TLD CASSELL {5}-ET	840003146074480	99K	100	F	29JE4125		76	1180	82	53	1168	68	54				168
G	VICTORY CRAZE SRIXON {6}	USA 173393305	99K	100	F	7JE1750		73	1009	69	43	639	55	31				168
G	CAL-MART CHISEL DREW 4462-ET	USA 067384462	99K	100	F	7JE1545		76	1057	78	50	922	68	47				167
G	JX DUPAT FEVER {5}-P-ET	840003141725612	99K	100	F	7JE1701		76	1129	57	43	1196	59	48				167
G	JX SUN VALLEY JENIUS {5}	USA 172636645	99K	100	F	200JE1164		77	346	53	41	350	52	39				167
G	PROGENESIS COMPLETELY-ET	124 109902120	99K	100	C	200JE1116		75	1593	76	60	1336	76	51				166
G	OAK LANE COMANCHE COHORT-ET	USA 067742177	99K	100	F	97JE169		77	1128	58	44	1251	57	41				165
G	JX AJ GARNETT GROVER {4}-ET	USA 067443778	99K	100	F	29JE4145		72	1172	73	48	971	58	40				164
G	AHLEM KWYNN RESPECT-ET	USA 067823687	99K	100	F	7JE1638		77	714	64	35	768	49	29				164
G	PRIMUS CRAZE STARLORD-ET	840003141725644	99K	100	F	507JE1726		71	858	58	34	823	50	30				164
G	JX FOREST GLEN RONALDINHO OREGON {4}-ET	USA 067650195	99K	100	F	14JE1625		77	1293	56	54	1168	54	52				162
G	JX AHLEM DETERMIN CAUNCY {6}	USA 067823330	99K	100	F	7JE1598		76	1100	47	40	1076	43	36				162
G	ISDK VJ JUULSGAARD GISLEV GATES	DNK 000304544	6K	100	F	236JE4544		67	78	41	23							162
G	JX ABS TLD LECHE {5}-ET	840003146074477	99K	100	F	29JE4123		75	1740	69	62	1476	66	57				161
G	PROMETEDOR MADISON-ET	USA 067299614	99K	100	F	200JE1139		76	868	78	46	786	69	43				161
G	JX OAK LANE WHODAT {4}-P-ET	USA 067742198	99K	100	C	97JE1718		75	931	57	43	944	54	44				161
G	DP KILOWATT AMP-ET	USA 172581329	99K	100	F	7JE1628		76	816	50	40	708	32	33				161
G	SUN VALLEY DISCO BANDIT	USA 173107380	45K	100	F	566JE107		74	627	54	37	880	50	35				161
G	JX CO-OP WC MR CHAVEZ {4}-P-ET	840003146960075	99K	100	F	1JE5000		75	557	64	36	624	49	37				161
G	JX CAL-MART COTTAGE {5}-ET	USA 067374614	99K	100	F	29JE4118		76	571	60	39	692	58	37				160
G	JX FARIA BROTHERS ZACH LOWE {5}-ET	840003144724385	99K	100	F	29JE4136		74	571	73	39	438	64	33				160
G	ISDK VJ ADELGAARD HOVE SAMSON	DNK 000304415	50K	100	F	236JE257		72	258	73	35	-61	73	28				160
G	JX FARIA BROTHERS FRANCESA {4}-ET	840003144724310	99K	100	C	1JE1088		76	1291	65	55	845	59	41				159
G	SUN VALLEY MARCIN JERONIMO-ET	USA 119873803	99K	100	F	14JE1626		77	1241	53	54	1153	53	51				159
G	JX AVI-LANCHE RONALDO DEDE {4}-ET	840003131412485	99K	100	C	29JE4108		76	1163	47	49	1313	57	55				159
G	PROGENESIS MAGNUS-P-ET	CAN 109862276	99K	100	F	200JE1075		76	1318	58	48	1203	48	41				159
G	FOREST GLEN BANCROFT TATE	USA 067650143	99K	100	F	29JE4087		76	1182	57	43	1155	57	48				159
G	ISDK VJ BALSLEV LOBO CHOKO	DNK 000304568	6K	100	F	236JE4568		70	42	77	34							159
G	JX FARIA BROTHERS ALTASMART {4}	840003140371373	99K	100	F	11JE1350		76	1403	74	60	1394	74	57				158
G	JX FARIA BROTHERS ALTAZIZIC {4}	840003140371297	99K	100	F	11JE1348		76	1267	75	54	1298	66	53				158
G	JX SEXING WORLD CUP PHOENIX {4}-ET	840003146616931	99K	100	F	551JE1749		76	674	49	39	810	41	40				158
G	JX FARIA BROTHERS TOBASCO {4}-ET	840003144724629	99K	100	F	97JE189		75	747	57	35	755	62	38				158
G	JX FARIA BROTHERS KAWHI {4}	840003144724398	99K	100	F	97JE180		76	1730	59	66	1667	60	61				157
G	FOREST GLEN KALAHARI	USA 067650122	99K	100	F	29JE4073		76	702	49	46	789	43	44				157
G	RIVER VALLEY CIRCUS CRAZE-ET	USA 075341001	99K	100	F	200JE10001		77	764	53	31	577	37	26				157
G	JX ABS TLD LACTOSE {5}-ET	840003146074479	99K	100	F	29JE4124		75	1412	71	59	1476	66	57				156
G	PROGENESIS DANCER-ET	CAN 110129621	99K	100	F	200JE1111		76	1460	87	56	1336	76	51				156
G	JX FARIA BROTHERS ALVES {5}-ET	840003140371276	99K	100	F	551JE1715		76	1125	56	48	1250	67	52				156
G	JX DUPAT DISCO BENELLI {6}-ET	840003141725638	99K	100	F	7JE1724		75	1179	40	41	1305	48	49				156
G	SANDCREEKS D LARS COLUMBIA278-ET	840003134637593	45K	100	F	100JE7410		75	1200	55	45	746	41	33				155
G	PRIMUS CHANGEUP HITTER-ET	840003146582161	99K	100	F	14JE1729		74	407	51	34	451	57	33				155
G	JX FARIA BROTHERS ALTAGRONK {4}-ET	840003135124429	99K	100	C	11JE1339		75	1241	73	58	1334	69	55				154
G	PINE-TREE ALTAFULLBLD-ET	USA 067731422	99K	100	F	11JE1352		77	1004	65	50	1012	58	46				154
G	VERJATIN FARMFEST-ET	CAN 110768695	99K	100	F	250JE1687		74	751	40	32	740	35	30				154
G	D&E DIMENSION KELBY-ET	840003131651420	99K	100	F	29JE4060		77	855	52	47	490	45	36				153
G	AHLEM WHISTLER-ET	USA 067823718	99K	100	F	200JE1140		76	967	50	36	850	41	33				153
G	JX SANDCREEK SOLDIER {4}-ET	840003134637613	99K	100	F	1JE1098		76	816	59	37	594	56	31				152
G	TOG ALTABLITZ AMES-ET	840003139851986	99K	100	F	14JE1647		76	280	53	28	426	39	26				152
G	JX AHLEM HARRIS RAZARRI {5}	USA 067823001	99K	100	F	11JE1308		77	1967	71	70	1426	56	54				151
G	JX RIVER VALLEY BRAVO {6}-ET	USA 067861243	99K	100	C	200JE10040		75	1517	58	57							

## Herd Register or Generation Count 4-6 and BBR 100: Code A and F Bulls - PA and Yield Deviation August 2019

ST	Name of Bull	Registration			NAAB Code	No. Hnds	No. Daus	REL %	PTA Milk	PTA Fat	PTA Prot	Parent Average			Dau Yield Dev			JPI
		Number	GT	BBR								JH1	Milk	Fat	Prot	Milk	Fat	
G	AHLEM CRAZE DOC 24061-ET	840003144728256	45K	100	F	100JE7413		73	929	41	32	809	41	29				150
G	TOG ALTABLITZ KALONA-ET	840003143160038	99K	100	F	14JE1678		76	1251	34	46	912	33	36				149
G	HILMAR TOPGUN (6)-ET	USA 119875908	99K	100	F	147JE6228		77	930	47	41	1064	47	42				149
G	JX FARIA BROTHERS COUTINHO (4)-ET	840003140305996	99K	100	F	551JE1711		75	658	71	37	861	69	41				149
G	JX FARIA BROTHERS MAHREZ (5)-ET	840003144724308	99K	100	F	551JE1737		76	875	49	41	538	53	33				148
G	TOG ALTABLITZ UTE-ET	840003140986398	99K	100	F	14JE1679		75	603	42	39	543	42	32				148
G	JX CO-OP JODECI MEEKO (4)-P-ET	840003146960089	99K	100	F	1JE5014		75	885	52	34	653	57	33				148
G	JX PINE-TREE EUSEBIO SHOCK (5)-ET	USA 067731322	99K	100	F	7JE1606		76	1326	70	58	944	56	43				147
G	JX GENERATIONS TRADITION (5)-P	USA 067289342	99K	100	F	29JE4045		77	1447	59	57	1385	46	53				147
G	RIVER VALLEY MAC MODEL-ET	USA 075341177	99K	100	F	200JE10032		76	297	64	32	382	61	32				147
G	RIVER VALLEY CHARLEY CHANGE UP-ET	840003126479215	99K	100	C	200JE10010		80	494	60	31	361	49	26				147
G	JX ABS CHAPMAN (4)-ET	840003135245979	99K	100	F	29JE4078		75	1171	47	49	1068	63	51				146
G	AHLEM BANCROFT CHICAGO 23929	USA 067823929	45K	100	F	100JE7403		76	1342	48	48	1004	51	43				146
G	JX BW COUNTDOWN (5)-ET	840003131148667	99K	100	F	551JE1667		77	1160	44	47	1300	45	46				146
G	JX AARDEMA ALTASPARTA (4)	840003012659436	99K	100	F	11JE1375		75	624	55	27	748	45	30				146
G	JX SEXING DAYBREAK CHICO (6)-ET	840003132349950	99K	100	F	551JE1668		76	1220	44	52	1166	46	52				145
G	JX SANDCREEKS RONALDO MATEO (4)-P-ET	840003144012332	99K	100	F	29JE4146		76	1234	49	46	1233	50	46				145
G	SHAN-MAR LEMONHEAD KINGSTON-ET	USA 067460159	50K	100	F	14JE760		77	206	68	34	263	62	35				145
G	JX FARIA BROTHERS BILL RUSSELL (4)	840003135124397	99K	100	F	29JE4068		76	1419	60	49	1303	56	50				144
G	PROGENESIS MALARKEY-ET	CAN 109793000	99K	100	F	200JE1100		76	1276	58	46	1246	47	45				144
G	JX CRESCENT VOLCANO GRANT (6)	USA 067295728	50K	100	F	14JE754		77	819	54	36	1021	42	35				144
G	JX WASKIV DANESTAR (4)-ET	DNK 082902380	99K	100	F	200JE7919		73	37	67	33	499	60	36				144
G	ISDK VJ KLOVBORG HJORT KLOV (6)	DNK 000304276	50K	100	F	236JE243		71	40	53	30	55	57	26				144
G	JX ALL LYNNS HARRIS VALI (5)	USA 172966184	45K	100	C	321JE101		75	1423	67	60	1306	64	52				144
G	JX FARIA BROTHERS ALTARICHT (5)-ET	840003135124426	99K	100	C	11JE1338		76	900	71	51	1178	71	54				143
G	JX ABS CHEESEHEAD (6)-ET	840003135246056	99K	100	F	29JE4081		75	797	70	47	818	62	46				143
G	AVI-LANCHE MALCOM (4)-P	840003131651479	99K	100	F	97JE166		76	1006	53	45	927	43	36				143
G	JX BW VALIANT (5)	USA 119427851	29K	100	F	505JE126		77	1206	57	44	1044	42	39				143
G	JX FARIA BROTHERS LEWANDOWSKI (4)-ET	840003140305997	99K	100	F	551JE1712		76	1026	66	44	861	69	41				143
G	JX SANDCREEKS D STEVENS PARAGUAY (6)-ET	840003144012326	45K	100	F	566JE105		74	914	55	42	1130	56	46				143
G	PINE-TREE NXLEVEL FASTIDIOUS (6)	USA 067731425	99K	100	F	97JE167		77	950	63	41	1012	58	46				143
G	SHAN-MAR ARCHER KNOCK-OUT-ET	USA 067460152	50K	100	F	14JE758		77	928	60	41	1146	63	48				143
G	RIVER VALLEY MAC MOVER-ET	USA 075341176	99K	100	F	200JE10033		76	277	60	28	382	61	32				143
G	JX FOUR J MESSI MELLY (5)	840003142841125	99K	100	F	551JE1739		76	729	79	40	1031	72	47				142
G	JX FOREST GLEN MONUMENT SULLY (6)	USA 119889365	99K	100	F	97JE165		75	1155	50	38	1200	44	39				142
G	JX FARIA BROTHERS ED REED (4)-ET	840003135124300	99K	100	F	7JE1603		76	1069	72	37	848	61	35				142
G	MFW ALTACHIVE-ET	USA 119691058	99K	100	F	11JE1326		77	1238	48	52	1140	36	48				141
G	CAL-MART HALO-ET	USA 067384567	99K	100	F	29JE4096		77	706	44	33	859	39	36				141
G	ISDK VJ HOEHOLT JERN JAMES	DNK 000304302	50K	100	F	236JE248		72	-53	69	30	-47	54	27				141
G	JX SEXING VALIDATE 60883 (5)-ET	840003010364630	13K	100	F	551JE1643		78	1734	62	60	1448	61	53				140
G	JX FARIA BROTHERS BRAD (4)-ET	840003144724520	99K	100	F	14JE1711		72	1063	53	42	1280	53	47				140
G	JX CAL-MART DINERO (4)	USA 067384551	99K	100	C	29JE4086		76	655	53	36	466	40	30				140
G	JX FARIA BROTHERS BAMBA (5)-ET	840003144724690	99K	100	F	14JE1713		75	534	56	30	529	47	32				140
G	YOSEMITE KW MASTERS DEGREE-ET	840003131274413	45K	100	F	100JE7398		76	478	48	29	311	41	25				140
G	DUPAT DILLAN RAIDER-P-ET	840003127607534	29K	100	F	147JE6226		76	755	44	27	720	44	29				140
G	JX OAK LANE WILDCAT (5)-ET	USA 067742182	99K	100	F	97JE170		76	832	67	42	995	63	46				139
G	PINE-TREE SLUGGER BEN-P-ET	USA 067671679	99K	100	F	97JE186		74	547	61	36	509	64	41				138
G	SUNSET CANYON DENMARK-P-ET	USA 119872521	29K	100	F	100JE7391		76	353	48	26	593	51	31				138
G	JX FARIA BROTHERS IGNATIUS (4)-ET	840003135124349	29K	100	F	97JE175		76	803	43	39	1034	56	43				137
G	DUPAT DILBERT-P-ET	840003127607529	29K	100	F	202JE606		76	712	42	27	720	44	29				137
G	JX PVF WORLD CUP ZANDER (5)	USA 172565169	99K	100	F	97JE173		75	112	42	23	140	53	25				137
G	BW PAXTON-ET	USA 119446229	99K	100	F	551JE1649		77	736	45	35	890	30	31				136
G	ISDK VJ SOLBAKKEN HALEY HIRTS	DNK 000304552	50K	100	F	236JE452		69	-787	52	14	-308	47	19				136
G	JX PROGENESIS BOBCAYGEON (5)-ET	124 110216454	99K	100	F	200JE1114		76	1220	58	45	1152	58	47				135
G	JX FARIA BROTHERS PINSON (5)-ET	840003132351602	29K	100	F	551JE1690		75	824	45	42	1096	60	53				135
G	JX PEAK ALTAHEIR (6)-ET	840003138498950	99K	100	F	11JE1346		77	1353	56	49	1294	68	53				134
G	WETUMPKA LISTOWEL NIGEL-PP	USA 067339324	45K	100	F	566JE109		75	802	48	33	974	46	39				133
G	DUTCH HOLLOW OSCAR-P-ET	840003148600877	45K	100	F	566JE108		73	226	60	22	370	48	19				132
G	GOLDEN DREAM SLUGGER CUBSWIN-PP	USA 173083516	99K	100	F	551JE1741		73	284	54	35	249	47	30				130
G	JX WILSONVIEW SWORD MULTIPLY (6)-ET	USA 119465110	99K	100	F	97JE152		76	1042	48	33	1214	36	35				130
G	JX GOLDEN HILL LUCKY BOB (4)	USA 173368215	99K	100	F	97JE185		72	637	53	38	537	44	32				129
G	AHLEM OLIVER KYSON-P-ET	USA 067823701	99K	100	F	14JE1639		76	876	63	35	1025	49	33				128
G	AHLEM KWYNN CHINOOK 23485	USA 067823485	99K	100	F	551JE1700		78	20	31	20	313	36	25				127
G	JX FARIA BROTHERS FELTON (5)	840003135124089	99K	100	F	200JE1119		76	1034	36	43	1217	54	49				126
G	JX FARIA BROTHERS CAVANI (4)-ET	840003140306014	99K	100	C	551JE1714		76	483	56	31	721	55	38				126
G	RIVER VALLEY NBRAZIL SAXXON-P-ET	840003133234518	29K	100	F	202JE604		76	1112	46	42	889	40	35				125
G	ISDK VJ KROGAARD RODME QUINTANA	DNK 000304301	50K	100	F	236JE247		72	-213	60	24	-106	46	21				125
G	ISDK VJ HAGENBJERGGAARD HITMAN (5)	DNK 000304254	50K	100	C	236JE231		73	-630	27	14	-505	38	15				125
G	VERJATIN OCTOBERFEST	CAN 110768710	45K	100	F	182JE1013		74	664	35	28							124
G	ELLIOTTS REGENCY CASINO-ET	840003125141657	50K	100	F	14JE725		78	451	34	33	397	24	28				123
G	JX PEARLMONT PROP JOE DIMMER (4)	USA 067270655	99K	100	F	1JE955		76	329	45	24	209	45	20				123
G	JX SEXING GFRAPP GOLDEN (4)-P-ET	840003010364640	13K	100	C	551JE1653		76	855	38	41	897	30	34				122
G	AHLEM GENOMINATOR MOONBEAM	USA 067823232	99K	100	F	7JE1577		77	311	46	22	550	34	26				122
G	AUDIBEL JARVIS-ET	CAN 110768703	99K	100	F	551JE1721		74	560	56	36	333	39	27				121
G	PINE-TREE KWYNN CUATRO-ET	USA 067731388	29K	100	F	566JE104		76	19	31	19	710	43	34				121
G	BW BRAVEHEART-ET	840003126536276	13K	100	F	551JE1656		81	643	57	37	683	64	37				120
G	ISDK VJ ENGBJERG HAZARD HERO	DNK 000304419	50K	100	C	236JE259		71	77	63	26	-439	55	12				119
G	PEARLMONT REGENCY TIBET	USA 067270696	99K	100	F	14JE1624		76	901	47	44	1042	47	44				120
G	ISDK VJ MOSEGAARD HILARIO HAARE	DNK 000304229	50K	100	F	236JE229		71	-									

## Herd Register or Generation Count 4-6 and BBR 100: Code A and F Bulls - PA and Yield Deviation August 2019

ST	Name of Bull	Registration			NAAB Code	No. Hrds	No. Daus	REL %	PTA Milk	PTA Fat	PTA Prot	Parent Average			Dau Yield Dev			JPI
		Number	GT	BBR JH1								Milk	Fat	Prot	Milk	Fat	Prot	
G	JX FARIA BROTHERS TOM BRADY {5}-ET	840003135124336	99K	100	F	97JE159		76	1037	58	41	1127	59	47				114
G	JX SR STERLING MATTER {6}-PP	USA 173156928	99K	100	F	97JE181		75	1066	48	42	953	50	41				112
G	GOLDEN DREAM AMERICAN PHAROAH-P	USA 172553124	45K	100	F	566JE106		75	504	13	24	623	20	20				110
G	PETERSON REGENCY LEON	840003010961740	99K	100	F	97JE153		76	818	24	40	790	34	42				109
G	JX AHLEM BRUNO {5}-ET	USA 074067613	99K	100	F	551JE1654		82	891	39	33	926	39	36				109
G	TATE BENEFACOR SAVIOR-ET	840003006436157	29K	100	F	147JE6227		76	1463	44	44	1004	49	39				108
G	JX SEXING WALTER CRANSTON 60790 {5}	840003010364537	50K	100	F	551JE1642		76	632	57	38	415	49	27				108
G	ST-LO PRESTO-ET	CAN 110150638	99K	100	F	97JE187		76	-149	14	-1	-218	5	-4				103
G	PINE-TREE DAYBREAK POLICY-ET	USA 067771245	99K	100	F	97JE155		77	276	42	20	282	41	22				100
G	SEXING LEMONHEAD DOYLE-ET	840003132348057	99K	100	F	551JE1698		76	461	15	18	451	28	23				94
G	RIVER VALLEY CECE CHOICE	840003133234718	99K	100	F	200JE10027		76	587	29	18	728	27	21				91
G	DEU RC SOL-PP	DEU 539873046	6K	100	F	624JE8001		72	465	35	31	359	33	26				90
G	ROSE CALLENBERG CRYSTAL-P-ET	DEU 539873090	6K	100	F	202JE607		73	449	27	20	644	35	25				90
G	OOMSDALE ANIECE NIKON ADAM-P-ET	USA 067235833	99K	100	F	91JE5694		79	453	44	22	314	39	21				87
G	DUTCH HOLLOW SANTANA CASE-PP-ET	840003131737417	29K	100	F	54JE636		76	949	32	37	835	40	34				85
G	VERJATIN DAYLIGHT	CAN 110356901	99K	100	F	551JE1718		72	501	38	26	430	38	24				84
G	DUPAT CHARLEMAGNE 521-ET	840003127607540	29K	100	F	44JE532		77	1243	36	31	1225	35	34				83
G	JX DUPAT PLUS 473 {4}	USA 067163473	13K	100	C	44JE527		75	1201	36	39	1256	45	41				76
G	BW VALENCIA-ET	840003126536268	13K	100	F	551JE1657		76	462	29	17	573	33	20				73
G	ISDK ADELGAARD PRIMERO PRIMAL	DNK 344803387	29K	100	F	97JE42034		74	-550	19	-6	-1025	12	-13				70
G	DUPAT BRIER 476-ET	USA 067163476	13K	100	C	44JE529		76	1470	35	47	1273	43	48				69
G	LAMARIA WILBERT-ET	CAN 109960092	99K	100	F	551JE1693		75	511	28	15	309	38	18				66
G	UNIQUE HP HELLCAT	CAN 012726323	99K	100	F	250JE1668		76	79	5	13	-296	7	7				65
G	DUPAT BRIER 474-ET	USA 067163474	13K	100	C	44JE528		76	1509	39	47	1273	43	48				63
G	SPRUCE-H CHRIS-PP-ET	USA 067106207	8K	100	C	202JE602		76	136	35	9	100	29	9				61
G	GOLDEN DOMINATE-ET	CAN 012344082	99K	100	F	94JE4062		77	294	23	14	342	29	14				59
G	ST-LO VIDEO-ET	CAN 110644826	99K	100	F	200JE1167		74	-116	38	14	-327	34	6				58
G	ST-LO BARCELONA POLLEN	CAN 110150613	99K	100	C	551JE1720		74	382	27	18	164	32	16				57
G	SEXING KWYNN FURIOUS-ET	840003132351476	99K	100	F	551JE1716		76	-277	1	-5	-47	12	9				57
G	RIVER VALLEY RICKI ROCKSTAR	840003126479237	99K	100	F	200JE10009		77	-489	1	-8	-51	21	6				53
G	BW ARMISTICE-ET	USA 117795635	50K	100	C	44JE521		78	11	19	7	155	18	6				45
G	LOST-BROOKE HG LONESTAR	840003146779779	99K	100	F	94JE4161		76	-610	6	-14	-551	7	-8				45
G	AUDIBEL NOTEBOOK-ET	CAN 110059221	99K	100	F	551JE1694		73	-6	-1	6	-167	14	8				34
G	BW ATLAS-ET	USA 117799901	50K	100	F	44JE520		79	636	33	17	431	33	15				32
G	HOMETOWN MERCHANT ANDRETTI-ET	CAN 011295001	50K	100	C	91JE5453		77	641	40	27	222	28	16				27
G	SUNSET CANYON ACHILLES-ET	USA 173125047	45K	100	C	100JE7405		76	-697	-5	-10	-854	-17	-19				-3
G	KCJF HIRED MAGICIAN	840003138865447	99K	100	F	7JE1705		76	-1469	-25	-37	-828	-21	-24				-14
G	TRIPLE-T-CF MR SWAGGER-ET	840003128791561	99K	100	F	7JE1605		77	-1593	-18	-31	-1236	-20	-29				-17
G	RIVER VALLEY LOLALALA-ET	USA 075341116	99K	100	F	200JE10023		77	-773	-34	-21	-917	-30	-24				-18
G	RIVER VALLEY VENUS V I P-ET	840003126479167	99K	100	F	200JE10003		76	-1064	-27	-27	-1180	-20	-27				-19
G	KIMBALL-WAY VENETIAN	840003145690547	99K	100	F	94JE4114		75	-1250	-24	-34	-874	-9	-18				-52
G	ISAU BUSHLEA MAVERICK 2	AUS A00025872	99K	100	F	200JE8183		74	-1326	-8	-25	-1161	-27	-32				-86
G	SV EXCITE JJ HARDY-ET	USA 067254656	99K	100	F	94JE4120		76	-1162	-45	-47	-1316	-34	-38				-119

## Herd Register or Generation Count 4-6 and BBR 100: Code A and F Bulls - Pedigree and EFI/GFI August 2019

This report lists all Code A & F bulls marketed in the U.S. ranked by Jersey Performance Index (JPI), with their NAAB Code and Short Name, plus sire and maternal grandsire. At the far right is the bull's Expected Future Inbreeding (EFI) estimate or, if he is genomically tested, the genomic estimate of future inbreeding (GFI). EFI/GFI have nearly the same interpretation and provide Jersey breeders an important tool for managing inbreeding levels.

The USDA-Animal Improvement Programs Laboratory calculates the EFI of future progeny based on a random sample of 1,000 potential mates born in the last five (5) years obtained from the AJCA database. Genotypes allow measuring actual homozygosity and percentages of genes in common instead of the expected fractions computed from pedigrees. For GFI, the reference population is all genotyped animals born in the last 10 years.

ST	Name of Bull	NAAB Code	GT	BBR	JH1	Short Name	Sire Name	Maternal Grandsire	JPI	EFI GFI
A	JX RIVER VALLEY TRIUMPH {5}-ET	7JE5041	99K	100	F	JX-TRIUMPH{5}	RIVER VALLEY CECE CHROME-ET	JX OOMSDALE TBONE GOLDA {3}-ET	198	8.5
A	RIVER VALLEY CECE CHROME-ET	7JE5004	80K	100	F	CHROME	SCHULTZ LEGAL CRITIC-P	GALAXIES CELEBRITY-ET	191	10.0
A	CDF VICEROY-ET	11JE1179	50K	100	F	VICEROY	SUNSET CANYON DOMINICAN-ET	ISDK Q IMPULS	185	7.9
A	HILLVIEW LISTOWEL-P	200JE1045	99K	100	F	LISTOWEL-P	ROWLEYS 11 VISIONARY CHILI-ET	ISDK Q IMPULS	184	8.8
A	OAKLANE DAZZLER DOORMAN 2125-ET	7JE1529	99K	100	F	DOORMAN	SHAN-MAR HILARIO CHISEL-ET	SUNSET CANYON DAZZLER-ET	182	8.7
A	JX FARIA BROTHERS POGBA {4}	7JE1505	99K	100	F	JX-POGBA{4}	JX FARIA BROTHERS HUELL {3}-ET	SUNSET CANYON DAYBREAK-ET	181	5.3
A	CDF IRWIN STEVE	11JE1259	80K	100	C	STEVE	ALL LYNNS VALENTINO IRWIN-ET	SUNSET CANYON DOMINICAN-ET	181	10.1
A	JX AHLEM BOUDREAU STORMCLOUD {4}-ET	7JE1540	99K	100	F	JX-STORMCLOUD{4}	JX FARIA BROTHERS BOUDREAU {3}-ET	ALL LYNNS LEGAL VISIONARY-ET	175	7.5
A	OAKLANE DAZZLER DISCO 2127-ET	7JE1528	99K	100	F	DISCO	SHAN-MAR HILARIO CHISEL-ET	SUNSET CANYON DAZZLER-ET	174	8.8
F	ISDK VJ HORN	236JE177	50K	100	F	VJ HORN	ISDK DJ HULK	ISDK Q IMPULS	172	1.6
F	ISDK VJ DROSTRUPGAARD LUSAKA	236JE171	50K	100	F	LUSAKA	ISDK VJ LURE	ISDK DJ JANTE	171	3.5
A	AHLEM AXIS BANCROFT-ET	29JE3991	99K	100	F	BANCROFT	SUGAR GROVE VALENTINO AXIS	BW RENEGADE-ET	166	9.7
A	JX AHLEM HARRIS BALTAZAR {5}-ET	29JE4008	99K	100	F	JX-BALTAZAR{5}	JX SCHULTZ VOLCANO HARRIS {4}	FOREST GLEN AVERY ACTION-ET	165	8.4
A	JX FARIA BROTHERS CALVIN HARRIS {4}	14JE704	99K	100	F	JX-CALVIN{4}	JX SCHULTZ VOLCANO HARRIS {4}	BW RENEGADE-ET	165	6.4
A	VERJATIN WESTSTAR-ET	200JE1064	99K	100	F	WESTSTAR	MISSISKA MACKENZIE-ET	SWEETIE PLUS IATOLAS BOLD {5}	164	9.0
F	ISDK VJ OSTERGAARD HJERN HOVE	236JE207	50K	100	F	VJ HOVE	DNK VJ HJERN-ET	ISDK VJ LURE	164	1.1
A	O.F. BALLISTIC GREG	7JE1490	99K	100	F	GREG	DP BALLISTIC	SUNSET CANYON DIMENSION-ET	162	7.2
A	JX RIVER VALLEY TYRANT {5}-ET	7JE5042	99K	100	F	JX-TYRANT{5}	RIVER VALLEY CECE CHROME-ET	JX OOMSDALE TBONE GOLDA {3}-ET	161	9.2
A	JX CO-OP AD WORLD CUP {4}-ET	1JE935	99K	100	F	JX-WORLD CUP{4}	ROWLEYS 11 VISIONARY CHILI-ET	ALL LYNNS VALENTINO MARVEL	161	7.7
A	KASH-IN SALSA-P-ET	7JE1474	99K	100	F	SALSA-P	HEARTLAND FASTRACK TITANIUM-ET	BW VENERABLE-ET	160	7.1
F	ISDK VJ HJORTVANGS HOLMER HJORT	236JE166	50K	100	F	HJORT	ISDK VJ HUSKY	ISDK DJ ZUMA	159	1.9
F	ISDK VJ DONGSGAARDEN HUPI HUCK	236JE221	50K	100	F	VJ HUCK	ISDK VJ HJULSKOV HOLMER HUPI	ISDK VJ HUSKY	159	3.2
A	PINE-TREE PHARO 1ST DYNASTY-ET	7JE1516	99K	100	F	DYNASTY	AHLEM HEADLINE PHAROAH 21795	SUNRISE/HACKLINE BUNGY ZIPPER	158	8.2
A	CDF LAYNE IVORY-ET	11JE1211	80K	100	F	IVORY	GOLDUST VALENTINO LAYNE-ET	ISDK Q IMPULS	155	9.2
F	ISDK VJ ADELGAARD HIHL HIWE	236JE220	50K	100	F	VJ HIWE	ISDK VJ HIHL	ISDK DJ HULK	153	1.9
F	ISDK VJ GYVELBORG HIHL GYVEL	236JE223	50K	100	F	VJ GYVEL	ISDK VJ HIHL	DNK DJ IZZY {6}	153	3.6
A	SUN VALLEY JIVE	200JE1039	80K	100	F	JIVE	JARS OF CLAY BARNABAS	SUNSET CANYON DIMENSION-ET	152	8.1
F	ISDK VJ AARRE LAPPE LARI	236JE222	50K	100	F	VJ LARI	ISDK VJ LAPPE	ISDK DJ ZUMA	152	2.1
A	CAL-MART MEDALIST PILGRIM	29JE3860	50K	100	F	PILGRIM	SUNSET CANYON MEDALIST-ET	TOLLENAARS IMPULS LOUIE 260-ET	150	8.1
F	ISDK VJ HAUGSTEDGAARD HJERN HOJ {6}	236JE165	50K	100	F	VJ HOJ{6}	DNK VJ HJERN-ET	ISDK DJ ZUMA	150	1.9
A	CLOVER PATCH DAZZLER PERRY	7JE1484	99K	100	F	PERRY	SUNSET CANYON DAZZLER-ET	SWEETIE PLUS IATOLAS BOLD {5}	148	8.3
A	AHLEM BOWMAN LANCER-ET	29JE3992	99K	100	F	LANCER	CAL-MART RENEGADE BOWMAN	TOLLENAARS IMPULS LEGAL 233-ET	148	8.1
F	ISDK VJ HAVDAL LAPPE DEE {6}	236JE224	50K	100	F	VJ DEE{6}	ISDK VJ LAPPE	Q HIRSE	148	1.5
A	JX MEIER LEONEL PALMER {4}	551JE1651	99K	100	F	JX-PALMER{4}	JX FARIA BROTHERS LEONEL {3}-ET	ALL LYNNS LEGAL VISIONARY-ET	146	7.0
A	CAL-MART BARRICADE	29JE4044	99K	100	F	BARRICADE	CAL-MART JUPITER HECTOR-ET	MAINSTREAM IATOLA SPARKY	146	6.9
A	BW SOLEIL	203JE1366	50K	100	C	SOLEIL	HAWARDEN IMPULS PREMIER	BANCREST LESTER AVERY	146	7.1
A	MFV SPARKY IMPISH-ET	29JE3987	99K	100	F	IMPISH	MAINSTREAM IATOLA SPARKY	ALL LYNNS LEGAL VOLCANO-ET	145	9.3
A	JX FOREST GLEN HARRIS HALT {5}	29JE3989	99K	100	F	JX-HALT{5}	JX SCHULTZ VOLCANO HARRIS {4}	PF LENNOX HENDRIX	145	7.7
A	MISSISKA MACKENZIE-ET	200JE1007	80K	100	F	MACKENZIE	ALL LYNNS VINNIE-ET	SUNSET CANYON MERCHANT-ET	145	8.5
F	ISDK VJ BLANKE JASON JANKO	236JE252	50K	100	C	VJ JANKO	ISDK DJ JASON	ISDK DJ HULK	145	3.9
A	RIVER VALLEY PFENNIG PERFECT FIT	147JE6213	50K	100	F	FIT	SUNSET CANYON DOMINICAN-ET	RICHIES JACE TBONE A364	144	9.0
A	TOG ALTABLITZ-ET	11JE1320	99K	100	F	ALTABLITZ	SUGAR GROVE VALENTINO AXIS	FAIRWAY CLASSIC KILOWATT-ET	144	9.5
F	ISDK VJ HAUGSTEDGAARD HORST	236JE251	50K	100	F	VJ HORST	ISDK DJ HULK	ISDK DJ LIRSK	144	2.4
A	JX SCHULTZ VOLCANO HARRIS {4}	29JE3866	80K	100	F	JX-HARRIS{4}	ALL LYNNS LEGAL VOLCANO-ET	JX OOMSDALE JACE GRATIT GARDEN {2}-ET	143	7.6
A	PEARLMONT AMAZING MEMORY	11JE1243	80K	100	F	MEMORY	SHOT OF NAT AMAZING-ET	BW VENERABLE-ET	143	7.3
A	DP NXLEVEL-ET	200JE1035	80K	100	F	NXLEVEL	DP MARVEL ISAAC-ET	SUNSET CANYON DAYBREAK-ET	143	8.0
A	ROWLEYS 11 VISIONARY CHILI-ET	29JE3867	80K	100	F	CHILI	ALL LYNNS LEGAL VISIONARY-ET	SUNSET CANYON MAXIMUM-ET	139	8.6
A	KASH-IN SOLAR-PP-ET	7JE1499	99K	100	F	SOLAR-PP	AHLEM NIKON-P	SUNSET CANYON DIMENSION-ET	137	8.5
F	ISDK DNK VJ JERN	236JE176	50K	100	F	VJ JERN	ISDK DJ JASON	Q HIRSE	135	4.3
F	ISDK VJ HOEHOLT PICK PEREZ {6}	236JE212	50K	100	F	VJ PEREZ{6}	ISDK VJ PICK	ISDK DJ HULK	134	4.0
A	AHLEM DOMINICAN HOBBIT 21931	203JE1387	99K	100	F	HOBBIT	SUNSET CANYON DOMINICAN-ET	TOLLENAARS IMPULS LEGAL 233-ET	132	9.6
A	JX CAL-MART HARRIS SILAS {5}	97JE145	99K	100	F	JX-SILAS{5}	JX SCHULTZ VOLCANO HARRIS {4}	HAWARDEN IMPULS PREMIER	131	7.1
A	JX FARIA BROTHERS TYWIN {4}-ET	535JE61	8K	100	F	JX-TYWIN{4}	ISDK DJ HULK	SCHULTZ RESCUE HEADLINE	131	2.1
A	JX OOMSDALE CONNER {4}-ET	200JE1033	80K	100	F	JX-CONNER{4}	SUGAR GROVE VALENTINO AXIS	GALAXIES CELEBRITY-ET	131	8.1
F	ISDK VJ HIHL	236JE162	50K	100	F	VJ HIHL	ISDK VJ HUSKY	ISDK DJ ZUMA	131	3.5
F	ISDK VJ DONGSGAARDEN HALEY	236JE213	50K	100	F	VJ HALEY	ISDK VJ HUSKY	ISDK DJ HOLMER	131	2.1
F	ISDK VJ LUKOWA	236JE160	50K	100	F	VJ LUKOWA	ISDK VJ LURE	ISDK DJ HULK	129	1.1
A	WILSONVIEW JEVON MAGNUM-ET	203JE927	50K	100	F	MAGNUM	FOREST GLEN MECCAS JEVON-ET	ISDK Q IMPULS	128	6.9
A	ALL LYNNS SANTANA VANDANA-ET	203JE1627	99K	100	F	VANDANA P	KASH IN SANTANA-P-ET	SCHULTZ LEGAL CRITIC-P	128	8.9
F	ISDK VJ RONHOLM HICKEY HIAN {6}	236JE167	50K	100	F	VJ HIAN{6}	DNK VJ HICKEY	ISDK DJ ZUMA	128	1.4
F	ISDK VJ RAVNINGGAARD HAZARD	236JE254	50K	100	F	VJ HAZARD	DNK VJ HICKEY	DNK DJ IZZY {6}	127	1.7
F	ISDK VJ HOEHOLT HILDE HUZAR	236JE253	50K	100	F	VJ HUZAR	UR DNK VJ HILDE {0}	ISDK DJ ZUMA	123	1.0
A	STEINHAUERS SAMSON LEMONHEAD	14JE670	80K	100	F	LEMONHEAD	DP VALENTINO SAMSON	BW RENEGADE-ET	122	9.0
A	RIVER VALLEY PF MEGAPOWER-ET	7JE5011	80K	100	C	MEGAPOWER	SUNSET CANYON MEGATRON-ET	RICHIES JACE TBONE A364	119	8.1
A	SUNSET CANYON MIRROR-ET	203JE1638	13K	100	F	MIRROR	MAINSTREAM IATOLA SPARKY	ISDK Q IMPULS	117	8.1
F	ISDK VJ ALSTRUP HICKEY HAMA	236JE178	50K	100	F	VJ HAMA	DNK VJ HICKEY	ISDK DJ ZUMA	117	2.0
A	ISDK DJ ZUMA	236JE146	50K	100	F	DJ ZUMA	ISDK Q ZIK	ISDK FYN LEMVIG	116	3.3
A	CAL-MART CHILI LARS	1JE946	99K	100	F	LARS	ROWLEYS 11 VISIONARY CHILI-ET	SUN VALLEY ZUMA KINDLE-ET	114	7.4
F	ISDK VJ HOEHOLT GALVANIZE GAZZ	236JE225	50K	100	F	VJ GAZZ	BUTTERCREST GALVANIZE	DNK VJ IZMIR	112	6.6
A	ISDK VJ LINK	236JE155	50K	100	F	VJ LINK	HOLLYLANE LILIBETS LEGACY	Q HIRSE	110	1.9

**Herd Register or Generation Count 4-6 and BBR 100: Code A and F Bulls - Pedigree and EFI/GFI  
August 2019**

ST	Name of Bull	NAAB Code	GT	BBR	JH1	Short Name	Sire Name	Maternal Grand sire	JPI	EFI GFI
A	JX KASH-IN SHOOTOUT {5}-P-ET	91JE5624	13K	100	F	JX-SHOOTOUT-P{5}	JX WILSONVIEW SOPRANO {4}	BW VENERABLE-ET	106	5.5
A	SUNSET CANYON DAUPHIN-ET	147JE6225	13K	100	F	698	SC/RV TRANSFORMER-ET	SUNSET CANYON ANTHEMS ALLSTAR-ET	105	7.5
A	TOG ZORRO-PP-ET	54JE626	13K	100	F	ZORRO-PP	JER-Z-BOYZ CRITIQUE-P-ET	SCHULTZ LEGAL CRITIC-P	102	8.1
A	WILSONVIEW IF MATT-ET	7JE1344	80K	100	F	MATT	ALL LYNNS VALENTINO IRWIN-ET	RICHIES JACE TBONE A364	99	10.3
A	AHLEM GENOMINATOR	200JE241	80K	100	C	GENOMINATOR	ALL LYNNS VALENTINO MARVEL	TOLLENAARS IMPULS LEGAL 233-ET	99	9.8
A	DUTCH HOLLOW VOLCANO CHARLES	151JE19	50K	100	F	CHARLES	ALL LYNNS LEGAL VOLCANO-ET	SWEETIE PLUS IATOLAS BOLD {5}	95	8.4
A	MULTI-ROSE CREDIBULL COMET-PP-ET	54JE625	13K	100	F	COMET-PP	JER-Z-BOYZ CREDIBULL {6}-P-ET	DUTCH HOLLOW MOTIVATION-PP	92	7.1
A	DUTCH HOLLOW OLIVER-P	7JE1219	50K	100	F	OLIVER-P	ALL LYNNS LOUIE VALENTINO-ET	DUTCH HOLLOW Q MIK-P-ET	92	9.7
F	SUNNYDAWN OLYMPIAN	224JE2370	8K	100	C	OLYMPIAN	ISDK DJ ZUMA	SC GOLD DUST PARAMOUNT IATOLA-ET	91	6.3
A	CRF LEGAL PROMISE	203JE1347	50K	100	F	LEGAL PROMISE	TOLLENAARS IMPULS LEGAL 233-ET	WINDY WILLOW MONTANA JACE {6}	90	8.8
A	BW CITATION A-ET	505JE125	80K	100	C	CITATION	ALL LYNNS VALENTINO IRWIN-ET	SOONER CENTURION-ET	90	9.9
A	JER-Z-BOYZ CRIS {6}-P-ET	203JE1388	50K	100	C	CRIS P{6}	SCHULTZ LEGAL CRITIC-P	SUNSET CANYON MAXIMUM-ET	90	8.2
A	HILMAR PAUL RANCHO {5}	147JE6220	8K	100	F	RANCHO{5}	D&E PAUL-ET	RICHIES JACE TBONE A364	86	8.5
A	HOMETOWN IRWIN ATTRACTION 83A	91JE5592	80K	100	F	ATTRACTION	ALL LYNNS VALENTINO IRWIN-ET	ISAU DARAWAY FLOWERPOWER NAVARA-ET	84	9.2
A	HILMAR SPARKY ATLAS {5}-ET	100JE7367	29K	100	F	ATLAS{5}	MAINSTREAM IATOLA SPARKY	RICHIES JACE TBONE A364	82	9.8
A	HILMAR PAUL BRONCO {5}-ET	147JE6219	80K	100	F	BRONCO{5}	D&E PAUL-ET	RICHIES JACE TBONE A364	79	9.0
A	HOMETOWN SAMSON GENUINE-ET	91JE5519	80K	100	F	GENUINE	DP VALENTINO SAMSON	FOREST GLEN AVERY ACTION-ET	78	9.6
A	ALL LYNNS LOUIE VALENTINO-ET	7JE1038	50K	100	C	VALENTINO	BHF-SSF PARADE LOUIE-ET	ROCK ELLA PARAMOUNT-ET	77	12.0
A	HEARTLAND IRWIN TEXAS-ET	7JE1354	80K	100	F	TEXAS	ALL LYNNS VALENTINO IRWIN-ET	WETUMPKA LEMVIG NATHAN-ET	77	9.2
A	JX WILSONVIEW MARVEL SOUL {4}-ET	203JE1422	8K	100	F	JX-SOUL{4}	ALL LYNNS VALENTINO MARVEL	JX OOMSDALE JACE GRATIT GARDEN {2}-ET	74	6.6
A	ISDK Q IMPULS	236JE3	HD	100	F	Q IMPULS	ISDK SKAE IDE	ISDK JAS BYG NO 47880	73	4.4
F	ALL LYNNS VERNON MACARTHUR-ET	202JE601	80K	100	F	MAC ARTHUR	ALL LYNNS MAXIMUM VERNON-ET	ISDK Q IMPULS	73	6.4
A	AHLEM BALIN-ET	200JE1014	80K	100	F	BALIN	DP FRONTRUNNER-ET	FOREST GLEN AVERY ACTION-ET	71	8.7
F	ISDK VJ RODME NYGAARD RODME	236JE169	50K	100	F	VJ RODME	DNK VJ HUBERT {6}	ISDK DJ MAY	66	1.9
A	SUNSET CANYON MEGATRON-ET	147JE6209	50K	100	C	MEGATRON	SUNSET CANYON MERCHANT-ET	ISDK Q IMPULS	65	6.3
A	AHLEM FASTRACK PATRIOT 21976-ET	91JE5550	80K	100	F	PATRIOT	BW FASTRACK-ET	SC GOLD DUST PARAMOUNT IATOLA-ET	61	9.2
A	HOMETOWN BRANSON ADVANTAGE-ET	91JE5478	50K	100	F	ADVANTAGE	GABYS TBONE BRANSON-ET	SIL-MIST MONTANA BLAIR 3753 {5}-ET	59	10.0
A	HOMETOWN CATAPULT-P-ET	91JE5502	80K	100	F	CATAPULT-P	GOLDUST VALENTINO LAYNE-ET	DEN-KEL PARAMOUNT MYGENT-P-ET	54	9.8
A	JER-Z-BOYZ PRECEDENCE {6}	151JE17	50K	100	F	PRECEDENCE{6}	HAWARDEN IMPULS PREMIER	SUNSET CANYON MAXIMUM-ET	54	6.4
A	GABYS GAZETTE-ET	91JE5405	50K	100	F	GAZETTE	SCHULTZ RESCUE HEADLINE	MASON LEMVIG JACINTO-ET	53	7.6
A	JARS OF CLAY BARNABAS	7JE1294	80K	100	F	BARNABAS	HEARTLAND MERCHANT TOPEKA-ET	ALL LYNNS LOUIE VALENTINO-ET	51	8.7
F	GLANMOR BELMONT WELSH WIZARD	224JE2293	8K	100	F	WELSH WIZARD	SILVER SPRING BELMONT	O.F. BARBER ROCKET	50	7.0
F	RIBBLESDALE BEAUMONT	224JE2336	8K	100	F	BEAUMONT	ISDK DJ BROILER	SHF CENTURION SULTAN	36	4.0
A	RIVER VALLEY VICTORIOUS-ET	7JE5032	99K	100	F	VICTORIOUS	JARS OF CLAY BARNABAS	SC GOLD DUST PARAMOUNT IATOLA-ET	35	7.7
A	ALL LYNNS LOUIE VARICK-ET	203JE1081	50K	100	F	VARICK	BHF-SSF PARADE LOUIE-ET	ROCK ELLA PARAMOUNT-ET	32	9.7
A	HOMETOWN GAMEPLAN-ET	91JE5521	80K	100	F	GAMEPLAN	STEINHAUERS IATOLA APPLEJACK	FOREST GLEN AVERY ACTION-ET	27	7.8
F	CLOONEY CONQUERER-ET	224JE2329	8K	100	F	CONQUEROR	SUNSET CANYON DICE-ET	GOLDEN BOY OF FERREIRA	20	8.9
A	AHLEM VALENTINO MAUI 21838	203JE1385	50K	100	C	MAUI	ALL LYNNS LOUIE VALENTINO-ET	SCHULTZ RESCUE HEADLINE	19	9.5
F	POTTERS WALLS STARBUCK	224JE2275	8K	100	F	STARBUCK	SUNSET CANYON ANTHEMS ALLSTAR-ET	UR UNKNOWN JERSEY SIRE {0}	15	4.4
A	GABYS ASCOT-ET	80JE4019	50K	100	F	ASCOT	BW RENEGADE-ET	ISDK JAS ARTIST	13	5.8
A	ISAU BROADLIN AUSSIEGOLD-P-ET	160JE3004	50K	100	F	AUSSIEGOLD-P	ISAU CAIRNBRAE JACES ELTON	ISAU PANNOO ABE VANAHLEM-ET	10	6.8
A	STEINHAUERS IATOLA APPLEJACK	11JE968	50K	100	F	APPLEJACK	SC GOLD DUST PARAMOUNT IATOLA-ET	SCHULTZ BROOK HALLMARK	7	8.2
A	HILMAR MERCHANT MANUEL	147JE6210	50K	100	F	MANUEL	SUNSET CANYON MERCHANT-ET	AHLEM LEMVIG ABE {6}-ET	2	7.2
F	SAXOWN KAISER CHIEF	224JE2316	8K	100	F	KAISER CHIEF	SUNSET CANYON KYROS-ET	LESTER SAMBO	-2	6.1
A	GOLDEN TOPEKA DRAGON-ET	91JE5591	80K	100	F	DRAGON	HEARTLAND MERCHANT TOPEKA-ET	GIPRAT BELLES CONNECTION-ET	-4	7.4
A	ROYALTY RIDGE MB FULL THROTTLE	147JE6221	80K	100	F	F.THROTTLE	HAWARDEN IMPULS PREMIER	FOREST GLEN AVERY ACTION-ET	-6	7.0
A	HOMETOWN IRRESISTABLE-ET	91JE5520	80K	100	F	IRRESISTABLE	ALL LYNNS VALENTINO IRWIN-ET	GIPRAT BELLES CONNECTION-ET	-12	7.9
F	FOURCROSSES ONTIME STAG	224JE2284	8K	100	F	ONTIME STAG	LENCREST ON TIME-ET	WF BROOK BOMBER	-20	4.9
A	PLEASANT NOOK WR HG VENUE	91JE5604	80K	100	F	VENUE	SV JADE HIRED GUN-ET	LENCREST ON TIME-ET	-37	5.0
A	COLTON FLAME FIREMAN	94JE4004	99K	100	F	FIREMAN	CHILLI ACTION COLTON-ET	BRIDON REMAKE COMERICA-ET	-57	6.2
A	HOMETOWN INCENTIVE-ET	91JE5503	80K	100	F	INCENTIVE	TOWER VUE PRIME TEQUILA-ET	GIPRAT BELLES CONNECTION-ET	-96	4.8
A	J-KAY TEQUILA FIZZ	7JE1486	99K	100	F	FIZZ	TOWER VUE PRIME TEQUILA-ET	SHF CENTURION SULTAN	-100	4.7
A	PLEASANT NOOK WR TEQUILAS VENOM-ET	91JE5603	80K	100	F	VENOM	TOWER VUE PRIME TEQUILA-ET	LENCREST ON TIME-ET	-112	4.1
A	TOWER VUE PRIME TEQUILA-ET	76JE156	HD	100	F	TEQUILA	GIL-BAR SPARKLER PRIMETIME	LESTER SAMBO	-123	3.6



**Herd Register or Generation Count 4-6 and BBR 100: Code A and F Bulls - Pedigree and EFI/GFI  
August 2019**

ST	Name of Bull	NAAB Code	GT	BBR	JH1	Short Name	Sire Name	Maternal Grand sire	JPI	EFI GFI
<b>Genomic Tested (G) Bulls - Pedigree and EFI/GFI August 2019</b>										
G	JX KASH-IN GOT JIGGY (6)-ET	551JE1717	99K	100	F	JX-JIGGY(6)	JX SUNSET CANYON GOT MAID (5)-ET	SUNSET CANYON DAZZLER-ET	204	8.8
G	JX CDF JLS PILGRIM THRASHER (6)-ET	507JE1758	99K	100	F	JX-THRASHER(6)	CAL-MART MEDALIST PILGRIM	CDF VICEROY-ET	201	6.7
G	JX FOREST GLEN GOT MAID DANIEL (6)-ET	14JE1683	99K	100	F	JX-DANIEL(6)	JX SUNSET CANYON GOT MAID (5)-ET	CAL-MART MEDALIST PILGRIM	196	8.0
G	JX AVI-LANCHE VICEROY DASHIELL (6)-ET	7JE1722	99K	100	C		CDF VICEROY-ET	JX 5T COMMISSIONER (4)-ET	196	5.7
G	JX PEAK ALTAMONTRA (6)-ET	11JE1369	99K	100	F	JX-ALTAMONTRA(6)	CDF VICEROY-ET	JX SCHULTZ VOLCANO HARRIS (4)	195	7.9
G	JX FARIA BROTHERS BUTKUS (4)-ET	614JE1712	99K	100	F	JX-BUTKUS(4)	JX FARIA BROTHERS FAMILIA (3)-ET	ROWLEYS 11 VISIONARY CHILLI-ET	195	6.7
G	JX CAL-MART WESTPORT (5)-ET	29JE4117	99K	100	F	JX-WESTPORT(5)	JX CO-OP AD WORLD CUP (4)-ET	BW FASTRACK-ET	194	7.2
G	JX SEXING GOT MAID PURSUE (4)-ET	551JE1732	99K	100	F	JX-PURSUE(4)	JX SUNSET CANYON GOT MAID (5)-ET	JX FARIA BROTHERS AVON (2)-ET	193	7.8
G	JX FOREST GLEN SUCCESSION (6)-ET	7JE1716	99K	100	F	JX-SUCCESSION(6)	JX SUNSET CANYON GOT MAID (5)-ET	JX SCHULTZ VOLCANO HARRIS (4)	191	7.8
G	JX PVF WC ZINC (5)-ET	1JE1074	99K	100	F	JX-ZINC(5)	JX CO-OP AD WORLD CUP (4)-ET	JX FARIA BROTHERS PROP JOE (3)-ET	191	7.3
G	JX FARIA BROTHERS URLACHER (6)-ET	7JE1739	99K	100	F	JX-URLACHER(6)	JX FARIA BROTHERS BRAD STEVENS (5)	ROWLEYS 11 VISIONARY CHILLI-ET	190	7.1
G	JX DUPAT JLS STRMCLD DORSAL (5)-ET	147JE6229	45K	100	F	JX-DORSAL(5)	JX AHLEM BOUDREAU STORMCLOUD (4)-ET	DUTCH HOLLOW VOLCANO CHARLES	190	7.0
G	ALL LYNNIS LISTOWEL DALTON-P-ET	29JE4137	99K	100	F	DALTON-P	HILLVIEW LISTOWEL-P	SHAN-MAR HILARIO CHISEL-ET	189	8.2
G	JX SUN VALLEY JAYWALK (6)-ET	200JE1196	99K	100	F	JX-JAYWALK(6)	JX SUNSET CANYON GOT MAID (5)-ET	SUNSET CANYON DIMENSION-ET	188	8.3
G	DUTCH HOLLOW MIGHTY (5)-ET	29JE4079	99K	100	F	MIGHTY	MFV SPARKY IMPISH-ET	SUNSET CANYON DIMENSION-ET	187	9.4
G	JX FOREST GLEN GOT MAID BRAZEN (6)-ET	7JE1717	99K	100	F	JX-BRAZEN(6)	JX SUNSET CANYON GOT MAID (5)-ET	JX SCHULTZ VOLCANO HARRIS (4)	186	7.6
G	JX FOREST GLEN AMSTERDAM (6)-ET	7JE1684	99K	100	F	JX-AMSTERDAM(6)	JX SUNSET CANYON GOT MAID (5)-ET	CAL-MART MEDALIST PILGRIM	184	6.8
G	JX FOREST GLEN ALTO (6)-ET	29JE4119	99K	100	F	JX-ALTO(6)	JX SUNSET CANYON GOT MAID (5)-ET	CAL-MART MEDALIST PILGRIM	183	8.0
G	HILMAR VICEROY MIAMI	7JE1657	99K	100	F	MIAMI	CDF VICEROY-ET	ALL LYNNIS CRITIC VINCA-P-ET	183	9.3
G	PINE-TREE DISCO BUBBA-ET	551JE1723	99K	100	F	BUBBA	OAKLANE DAZZLER DISCO 2127-ET	BLUE MIST VISIONARY METHOD	183	8.4
G	RIVER VALLEY BUTTONS BIONIC-ET	200JE10045	99K	100	F	BIONIC	CDF VICEROY-ET	ALL LYNNIS LEGAL VOLCANO-ET	182	8.2
G	JX RIVER VALLEY CHIEF (6)-ET	200JE10034	99K	100	F	JX-CHIEF(6)	JX RIVER VALLEY CHECKMATE (5)-ET	RIVER VALLEY CECE CHROME-ET	181	7.9
G	JX LOVES OCTAVIUS (6)-ET	200JE1159	99K	100	F	JX-OCTAVIUS(6)	JX AHLEM HARRIS BALTAZAR (5)-ET	MISSISKA MACKENZIE-ET	180	8.6
G	JX PEAK ALTAATHLETE (5)-ET	11JE1370	99K	100	F	JX-ALTAATHLETE(5)	JX CO-OP AD WORLD CUP (4)-ET	JX SCHULTZ VOLCANO HARRIS (4)	180	8.1
G	JX AHLEM CRAZE PROTEUS (6)-ET	507JE1737	99K	100	F	JX-PROTEUS(6)	RIVER VALLEY CIRCUS CRAZE-ET	JX FARIA BROTHERS TARHEEL (4)-ET	180	8.6
G	JX FARIA BROTHERS ALTAZIDANE (4)-ET	11JE1379	99K	100	F	JX-ALTAZIDANE(4)	JX CO-OP AD WORLD CUP (4)-ET	JX FARIA BROTHERS MARLO (2)-ET	179	7.9
G	JX PINE-TREE MAYFLOWER (4)-ET	7JE1767	99K	100	F	JX-MAYFLOWER(4)	CAL-MART MEDALIST PILGRIM	JX FARIA BROTHERS MARLO (2)-ET	178	7.4
G	JX PINE-TREE DECADE (5)-ET	200JE1163	99K	100	F	JX-DECADE(5)	JX CO-OP AD WORLD CUP (4)-ET	SHAN-MAR HILARIO CHISEL-ET	178	7.8
G	JX FARIA BROTHERS ASENSIO (4)-ET	551JE1710	99K	100	F	JX-ASENSIO(4)	JX FARIA BROTHERS RONALDINHO (3)	ROWLEYS 11 VISIONARY CHILLI-ET	176	6.9
G	JX FOREST GLEN GOT MAID TORNADO (6)-ET	7JE1685	99K	100	F	JX-TORNADO(6)	JX SUNSET CANYON GOT MAID (5)-ET	SUGAR GROVE VALENTINO AXIS	176	8.1
G	JX FOREST GLEN BALTAZAR AMORE (6)-ET	29JE4105	99K	100	F	JX-AMORE(6)	JX AHLEM HARRIS BALTAZAR (5)-ET	CAL-MART MEDALIST PILGRIM	176	8.0
G	JX AHLEM WORLD CUP HIDALGO (5)-ET	14JE1736	99K	100	F	JX-HIDALGO(5)	JX CO-OP AD WORLD CUP (4)-ET	SUNSET CANYON DAZZLER-ET	176	8.0
G	JX LUCKY HILL WHAMBAM (5)-ET	200JE1160	99K	100	F	JX-WHAMBAM(5)	JX SCHULTZ VOLCANO HARRIS (4)	DP BALLISTIC	175	8.3
G	ALL LYNNIS DEMOS-P-ET	200JE1178	99K	100	F	DEMOS-P	HILLVIEW LISTOWEL-P	SHAN-MAR HILARIO CHISEL-ET	175	9.0
G	JX WILSONVIEW SKYMAN (6)-ET	200JE1184	99K	100	F	JX-SKYMAN(6)	CDF VICEROY-ET	CAL-MART RENEGADE HILARIO-ET	175	8.1
G	AHLEM DIMENSION JIMINY	7JE1659	99K	100	F	JIMINY	SUNSET CANYON DIMENSION-ET	SUNSET CANYON DETERMINATE-ET	175	9.5
G	JX FOREST GLEN FRISCO TODD (6)	29JE4126	99K	100	C	JX-TODD(6)	JX AHLEM FRISCO (5)	JX SCHULTZ VOLCANO HARRIS (4)	174	7.4
G	JX ABS HOTLINE (4)-ET	29JE4093	99K	100	F	JX-HOTLINE(4)	DP NXLEVEL-ET	PEARLMONT VISIONARY ILLUSION	174	6.5
G	PROGENESIS SKYLER-ET	200JE1132	99K	100	F	SKYLER	DP NXLEVEL-ET	SUGAR GROVE VALENTINO AXIS	174	8.2
G	JX PEAK ALTAGRAPPLE (5)-ET	11JE1382	99K	100	F	JX-ALTAGRAPPLE(5)	JX FARIA BROTHERS CALVIN HARRIS (4)	ROWLEYS 11 VISIONARY CHILLI-ET	173	7.2
G	JX PINE-TREE AROUND (5)-ET	1JE1075	99K	100	F	JX-AROUND(5)	JX CO-OP AD WORLD CUP (4)-ET	MISSISKA MACKENZIE-ET	173	6.8
G	JX LYLESTANLEY ALTAHASHTAG (5)-ET	11JE1393	99K	100	F	JX-ALTAHASHTAG(5)	JX CO-OP AD WORLD CUP (4)-ET	JX FARIA BROTHERS LEONEL (3)-ET	173	6.2
G	JX FARIA BROTHERS THANOS (4)-ET	97JE194	99K	100	F	JX-THANOS(4)	JX CLOVER PATCH AVON ENZO (3)	JX FARIA BROTHERS PELE (3)	173	7.2
G	JX SCHOENE KUH NOODLE (4)-ET	614JE1765	99K	100	F	JX-NOODLE(4)	JX FARIA BROTHERS JODECI (3)	DP NXLEVEL-ET	173	7.5
G	JX AHLEM FRISCO PINE (6)-ET	7JE1699	99K	100	F	JX-PINE(6)	JX AHLEM FRISCO (5)	SUNSET CANYON DIMENSION-ET	173	9.5
G	PROMETEDOR LOOT-ET	200JE1138	99K	100	F	LOOT	DP NXLEVEL-ET	MISSISKA MACKENZIE-ET	172	8.3
G	TOG LISTOWEL IROQUOIS-P-ET	14JE1675	99K	100	F	IROQUOIS-P	HILLVIEW LISTOWEL-P	SUGAR GROVE VALENTINO AXIS	172	8.7
G	JX PROGENESIS MARKUP (5)-ET	200JE1181	99K	100	F	JX-MARKUP(5)	JX CO-OP AD WORLD CUP (4)-ET	LJC TANAS VISIONARY VICTOR	172	7.7
G	JX PINE-TREE PROTOTYPE (5)-ET	200JE1197	99K	100	F	JX-PROTOTYPE(5)	OAKLANE DAZZLER DISCO 2127-ET	JX FARIA BROTHERS RONALDO (3)-ET	172	6.5
G	BAR MB CRAZE CASTRO	14JE1762	99K	100	F	CASTRO	RIVER VALLEY CIRCUS CRAZE-ET	MISSISKA MACKENZIE-ET	172	10.0
G	JX JER-Z-BOYZ WINWOOD (5)-ET	551JE1751	99K	100	F	JX-WINWOOD(5)	JX CO-OP AD WORLD CUP (4)-ET	JER-Z-BOYZ PREMIUM (6)-ET	172	7.8
G	JX AVI-LANCHE DISCO METAL (5)-ET	7JE1694	99K	100	F	JX-METAL(5)	OAKLANE DAZZLER DISCO 2127-ET	SUNSET CANYON DAYBREAK-ET	172	7.3
G	JX AHLEM BALTAZAR KIAWA (6)-P-ET	7JE1617	99K	100	F	JX-KIAWA -P(6)	JX AHLEM HARRIS BALTAZAR (5)-ET	AHLEM NIKON-P	171	8.5
G	JX FARIA BROTHERS AMOS (4)-ET	200JE1194	99K	100	F	JX-AMOS(4)	JX FARIA BROTHERS KEVIN GARNETT (3)-ET	JX FARIA BROTHERS CALVIN HARRIS (4)	171	6.1
G	JX PINE-TREE WORLD CUP PISTOL (5)-ET	551JE1738	99K	100	F	JX-PISTOL(5)	JX CO-OP AD WORLD CUP (4)-ET	JX FARIA BROTHERS RONALDO (3)-ET	171	5.9
G	JX BW LIGHTNING (6)	505JE128	99K	100	F	JX-LIGHTNING(6)	JX AHLEM HARRIS BALTAZAR (5)-ET	SUNSET CANYON MACHETE-ET	170	8.4
G	JX AHLEM FRISCO ADAMA (6)	7JE1719	99K	100	F		JX AHLEM FRISCO (5)	STEINHAUERS SAMSON LEMONHEAD	169	8.6
G	JX AHLEM BALTAZAR FIRESTAR (6)-ET	7JE1662	99K	100	F	JX-FIRESTAR(6)	JX AHLEM HARRIS BALTAZAR (5)-ET	SUNSET CANYON DAYBREAK-ET	169	8.3
G	JX PEAK ALTAJERICO (5)-ET	11JE1396	99K	100	F	JX-ALTAJERICO(5)	JX FARIA BROTHERS CALVIN HARRIS (4)	ROWLEYS 11 VISIONARY CHILLI-ET	169	7.1
G	AHLEM CRAZE JALAPENO 24052-ET	100JE7412	45K	100	F	JALAPENO	RIVER VALLEY CIRCUS CRAZE-ET	ROWLEYS 11 VISIONARY CHILLI-ET	169	7.8
G	JX KASH-IN DISCO SUIT (6)-ET	7JE1707	99K	100	F	JX-SUIT(6)	OAKLANE DAZZLER DISCO 2127-ET	JX SCHULTZ VOLCANO HARRIS (4)	169	8.7
G	PEAK ALTAVICE (6)-ET	11JE1381	99K	100	F	ALTAVICE(6)	CDF VICEROY-ET	ROWLEYS 11 VISIONARY CHILLI-ET	168	7.3
G	JX ABS TLD CASSELL (5)-ET	29JE4125	99K	100	F	JX-CASSELL(5)	JX SCHULTZ VOLCANO HARRIS (4)	ROWLEYS 11 VISIONARY CHILLI-ET	168	7.5
G	VICTORY CRAZE SRIXON (6)	7JE1750	99K	100	F	SRIXON(6)	RIVER VALLEY CIRCUS CRAZE-ET	MISSISKA MACKENZIE-ET	168	8.1
G	CAL-MART CHISEL DREW 4462-ET	7JE1545	99K	100	F	DREW	SHAN-MAR HILARIO CHISEL-ET	ALL LYNNIS LEGAL VISIONARY-ET	167	7.8
G	JX DUPAT FEVER (5)-P-ET	7JE1701	99K	100	F	JX-FEVER -P(5)	JX AHLEM BOUDREAU STORMCLOUD (4)-ET	WILSONVIEW JEVON MAGNUM-ET	167	8.6
G	JX SUN VALLEY JENIUS (5)	200JE1164	99K	100	F	JX-JENIUS(5)	JX CO-OP AD WORLD CUP (4)-ET	SUNSET CANYON DIMENSION-ET	167	7.4
G	PROGENESIS COMPLETELY-ET	200JE1116	99K	100	C	COMPLETELY	DP NXLEVEL-ET	WILSONVIEW JEVON MAGNUM-ET	166	7.6
G	OAK LANE COMANCHE COHORT-ET	97JE169	99K	100	F	COHORT	AHLEM AXIS COMANCHE-ET	SHAN-MAR HILARIO CHISEL-ET	165	9.8
G	JX AJ GARNETT GROVER (4)-ET	29JE4145	99K	100	F	JX-GROVER(4)	JX FARIA BROTHERS KEVIN GARNETT (3)-ET	CAL-MART MEDALIST PILGRIM	164	6.8
G	AHLEM KWYNN RESPECT-ET	7JE1628	99K	100	F	RESPECT	CDF KARBALA KWYNN	ALL LYNNIS LEGAL VOLCANO-ET	164	9.7
G	PRIMUS CRAZE STARLORD-ET	507JE1736	99K	100	F	STARLORD	RIVER VALLEY CIRCUS CRAZE-ET	JX RIVER VALLEY PFENNIG PFLX (5)-ET	164	6.9
G	JX FOREST GLEN RONALDINHO OREGON (4)-ET	14JE1625	99K	100	F	JX-OREGON(4)	JX FARIA BROTHERS RONALDINHO (3)	SUNSET CANYON DAYBREAK-ET	162	8.1
G	JX AHLEM DETERMIN CHAUNCY (6)	7JE1598	99K	100	F	JX-CHAUNCY(6)	SUNSET CANYON DETERMINATE-ET	JX DEN-KEL HENDRIX JAMMER (4)-ET	162	7.7
G	ISDK VJ JUULSGAARD GISLEV GATES	236JE4544	6K	100	F	VJ GATES	ISDK VJ RAASTRUP HIHL GISLEV	UR DNK VJ GAMMELGAARD HILDE HILLUM (0)	162	1.6
G	JX ABS TLD LECHE (5)-ET	29JE4123	99K	100	F	JX-LECHE(5)	JX SCHULTZ VOLCANO HARRIS (4)	JX FARIA BROTHERS SAINT (4)-ET	161	7.4
G	PROMETEDOR MADISON-ET	200JE1139	99K	100	F	MADISON	CDF KARBALA KWYNN	MISSISKA MACKENZIE-ET	161	7.9

## Herd Register or Generation Count 4-6 and BBR 100: Code A and F Bulls - Pedigree and EFI/GFI August 2019

ST	Name of Bull	NAAB Code	GT	BBR	JH1	Short Name	Sire Name	Maternal Grand sire	JPI	EFI GFI
<b>Genomic Tested (G) Bulls - Pedigree and EFI/GFI August 2019</b>										
G	JX OAK LANE WHODAT (4)-P-ET	97JE178	99K	100	C	JX-WHODAT P(4)	JX MULTI-ROSE RADICAL (5)-P-ET	JX FARIA BROTHERS MARLO (2)-ET	161	7.6
G	DP KILOWATT AMP-ET	7JE1628	99K	100	F	AMP	FAIRWAY CLASSIC KILOWATT-ET	DP MARVEL ISAAC-ET	161	8.5
G	SUN VALLEY DISCO BANDIT	566JE107	45K	100	F	BANDIT	OAKLANE DAZZLER DISCO 2127-ET	ALL LYNNS LEGAL VOLCANO-ET	161	8.7
G	JX CO-OP WC MR CHAVEZ (4)-P-ET	1JE5000	99K	100	F	JX-MR CHAVEZ -P(4)	JX CO-OP AD WORLD CUP (4)-ET	JX FARIA BROTHERS MARLO (2)-ET	161	7.1
G	JX CAL-MART COTTAGE (5)-ET	29JE4118	99K	100	F	JX-COTTAGE(5)	JX FARIA BROTHERS CALVIN HARRIS (4)	JX FARIA BROTHERS PROP JOE (3)-ET	160	6.5
G	JX FARIA BROTHERS ZACH LOWE (5)-ET	29JE4136	99K	100	F	JX-LOWE(5)	CAL-MART BARRICADE	WILSONVIEW JEVON MAGNUM-ET	160	6.2
G	ISDK VJ ADELGAARD HOVE SAMSON	236JE257	50K	100	F	VJ SAMSON	ISDK VJ OSTERGAARD HJERN HOVE	ALL LYNNS VALENTINO IRWIN-ET	160	3.5
G	JX FARIA BROTHERS FRANCESCA (4)-ET	1JE1088	99K	100	C	JX-FRANCESCA(4)	JX FARIA BROTHERS BRAD STEVENS (5)	ALL LYNNS VALENTINO MARVEL	159	6.8
G	SUN VALLEY MARCIN JERONIMO-ET	14JE1626	99K	100	F	JERONIMO	GLYNN VALENTINO MARCIN	SUNSET CANYON DIMENSION-ET	159	8.8
G	JX AVI-LANCHE RONALDO DEDE (4)-ET	29JE4108	99K	100	C	JX-DEDE(4)	JX FARIA BROTHERS RONALDO (3)-ET	JX 5T COMMISSIONER (4)-ET	159	5.9
G	PROGENESIS MAGNUS-P-ET	200JE1075	99K	100	F	MAGNUS	ALL LYNNS LEGAL VOLCANO-ET	WILSONVIEW JEVON MAGNUM-ET	159	7.9
G	FOREST GLEN BANCROFT TATE	29JE4087	99K	100	F	TATE	AHLEM AXIS BANCROFT-ET	SUNSET CANYON DAYBREAK-ET	159	7.2
G	ISDK VJ BALSLEV LOBO CHOKO	236JE4568	6K	100	F	VJ CHOKO	ISDK VJ TOSTENAES LUTZ LOBO	ISDK VJ HUBERT HAVDAL	159	2.3
G	JX FARIA BROTHERS ALTASMARK (4)	11JE1350	99K	100	F	JX-ALTASMARK(4)	JX FARIA BROTHERS RONALDINHO (3)	WILSONVIEW JEVON MAGNUM-ET	158	7.9
G	JX FARIA BROTHERS ALTAZIZIC (4)	11JE1348	99K	100	F	JX-ALTAZIZIC(4)	JX FARIA BROTHERS RONALDO (3)-ET	WILSONVIEW JEVON MAGNUM-ET	158	5.9
G	JX SEXING WORLD CUP PHOENIX (4)-ET	551JE1749	99K	100	F	JX-PHOENIX(4)	JX CO-OP AD WORLD CUP (4)-ET	JX FARIA BROTHERS AVON (2)-ET	158	8.2
G	JX FARIA BROTHERS TOBASCOS (4)-ET	97JE189	99K	100	F	JX-TOBASCOS(4)	JX FARIA BROTHERS JODECI (3)	ROWLEYS 11 VISIONARY CHILLI-ET	158	6.2
G	JX FARIA BROTHERS KAWHI (4)	97JE180	99K	100	F	JX-KAWHI(4)	JX FARIA BROTHERS RONALDO (3)-ET	JX SCHULTZ VOLCANO HARRIS (4)	157	7.3
G	FOREST GLEN KALAHARI	29JE4073	99K	100	F	KALAHARI	TJF VISIONARY REGENCY	SUNSET CANYON DOMINOS-ET	157	6.8
G	RIVER VALLEY CIRCUS CRAZE-ET	200JE10001	99K	100	F	CRAZE	STEINHAUERS SAMSON LEMONHEAD	AHLEM HEADLINE PHAROAH 21795	157	9.6
G	JX ABS TLD LACTOSE (5)-ET	29JE4124	99K	100	F	JX-LACTOSE(5)	JX SCHULTZ VOLCANO HARRIS (4)	JX FARIA BROTHERS SAINT (4)-ET	156	6.9
G	PROGENESIS DANCER-ET	200JE1111	99K	100	F	DANCER	DP NXLEVEL-ET	WILSONVIEW JEVON MAGNUM-ET	156	8.2
G	JX FARIA BROTHERS ALVES (5)-ET	551JE1715	99K	100	F	JX-ALVES(5)	HILLVIEW LISTOWEL-P	ISDK DJ HULK	156	6.6
G	JX DUPAT DISCO BENELLI (6)-ET	7JE1724	99K	100	F	JX-BENELLI(6)	OAKLANE DAZZLER DISCO 2127-ET	JX SCHULTZ VOLCANO HARRIS (4)	156	8.1
G	SANDCREEKS D LARS COLOMBIA278-ET	100JE7410	45K	100	F	COLOMBIA	CAL-MART CHILI LARS	HI-LAND SCORE FORMIDABLE	155	6.9
G	PRIMUS CHANGEUP HITTER-ET	14JE1729	99K	100	F	HITTER	RIVER VALLEY CHARLEY CHANGE UP-ET	SUNSET CANYON DIMENSION-ET	155	8.7
G	JX FARIA BROTHERS ALTAGRONK (4)-ET	11JE1339	99K	100	C	JX-ALTAGRONK(4)	JX FARIA BROTHERS MESSI (4)-ET	CAL-MART NAVARA BLADE	154	6.1
G	PINE-TREE ALTAFULLBLD-ET	11JE1352	99K	100	F	ALTAFULLBLD	DP NXLEVEL-ET	DUTCH HOLLOW LEXICON-P	154	8.5
G	VERJATIN FARMFEST-ET	250JE1687	99K	100	F	FARMFEST	OAKLANE DAZZLER DISCO 2127-ET	HI-LAND SCORE FORMIDABLE	154	8.1
G	D&E DIMENSION KELBY-ET	29JE4060	99K	100	F	KELBY	SUNSET CANYON DIMENSION-ET	TOLLENAARS IMPULS LEGAL 233-ET	153	6.4
G	AHLEM WHISTLER-ET	200JE1140	99K	100	F	WHISTLER	SUN VALLEY JIVE	AHLEM HEADLINE PHAROAH 21795	153	9.0
G	JX SANDCREEK SOLDIER (4)-ET	1JE1098	99K	100	F	JX-SOLDIER(4)	JX FARIA BROTHERS JODECI (3)	SUNSET CANYON MUSKET-ET	152	7.6
G	TOG ALTABLITZ AMES-ET	14JE1647	99K	100	F	AMES	TOG ALTABLITZ-ET	SUN VALLEY ZUMA KONA-ET	152	8.0
G	JX AHLEM HARRIS RAZARRI (5)	11JE1308	99K	100	F	JX-RAZARRI(5)	JX SCHULTZ VOLCANO HARRIS (4)	D&E PAUL-ET	151	8.5
G	JX RIVER VALLEY BRAVO (6)-ET	200JE10040	99K	100	C	JX-BRAVO(6)	JX FARIA BROTHERS BRAD STEVENS (5)	JX SCHULTZ VOLCANO HARRIS (4)	151	8.0
G	JX FARIA BROTHERS MINKO (4)-ET	1JE1089	99K	100	C	JX-MINKO(4)	JX FARIA BROTHERS BRAD STEVENS (5)	ALL LYNNS VALENTINO MARVEL	151	7.3
G	AHLEM CRAZE DOC 24061-ET	100JE7413	45K	100	F	DOC	RIVER VALLEY CIRCUS CRAZE-ET	SWEETIE PLUS IATOLAS BOLD (5)	150	8.8
G	TOG ALTABLITZ KALONA-ET	14JE1678	99K	100	F	KALONA	TOG ALTABLITZ-ET	ROWLEYS 11 VISIONARY CHILLI-ET	149	9.6
G	HILMAR TOPGUN (6)-ET	147JE6228	99K	100	F	TOPGUN(6)	AHLEM AXIS BANCROFT-ET	SUNSET CANYON BENEFACTOR-ET	149	9.3
G	JX FARIA BROTHERS COUTINHO (4)-ET	551JE1711	99K	100	F	JX-COUTINHO(4)	JX FARIA BROTHERS MESSI (4)-ET	JX FARIA BROTHERS MARLO (2)-ET	149	5.2
G	JX FARIA BROTHERS MAHREZ (5)-ET	551JE1737	99K	100	F	JX-MAHREZ(5)	JX CO-OP AD WORLD CUP (4)-ET	JX FARIA BROTHERS PROP JOE (3)-ET	148	7.1
G	TOG ALTABLITZ UTE-ET	14JE1679	99K	100	F	UTE	TOG ALTABLITZ-ET	SUNSET CANYON DIMENSION-ET	148	8.9
G	JX CO-OP JODECI MEEKO (4)-P-ET	1JE5014	99K	100	F	JX-MEEKO -P(4)	JX FARIA BROTHERS JODECI (3)	JX FARIA BROTHERS MARLO (2)-ET	148	7.4
G	JX PINE-TREE EUSEBIO SHOCK (5)-ET	7JE1606	99K	100	F	JX-SHOCK(5)	JX FARIA BROTHERS EUSEBIO (4)-ET	WILSONVIEW JEVON MAGNUM-ET	147	6.7
G	JX GENERATIONS TRADITION (5)-P	29JE4045	99K	100	F	JX-TRADITION-P(5)	JX SCHULTZ VOLCANO HARRIS (4)	SCHULTZ LEGAL CRITIC-P	147	7.8
G	RIVER VALLEY MAC MODEL-ET	200JE10032	99K	100	F	MODEL	CDF KARBALA KWYNN	MISSISSKA MACKENZIE-ET	147	7.7
G	RIVER VALLEY CHARLEY CHANGE UP-ET	200JE10010	99K	100	C	CHANGE UP	AHLEM GENOMINATOR	CAL-MART RENEGADE HILARIO-ET	147	8.8
G	JX ABS CHAPMAN (4)-ET	29JE4078	99K	100	F	JX-CHAPMAN(4)	JX FARIA BROTHERS RONALDO (3)-ET	ROWLEYS 11 VISIONARY CHILLI-ET	146	6.6
G	AHLEM BANCROFT CHICAGO 23929	100JE7403	45K	100	F	CHICAGO	AHLEM AXIS BANCROFT-ET	FOREST GLEN VOLCANO VIPER	146	10.0
G	JX BW COUNTDOWN (5)-ET	551JE1667	99K	100	F	JX-COUNTDOWN(5)	JX SCHULTZ VOLCANO HARRIS (4)	TOLLENAARS IMPULS LEGAL 233-ET	146	7.2
G	JX AARDEMA ALTASPARTA (4)	11JE1375	99K	100	F	JX-ALTASPARTA(4)	JX FARIA BROTHERS DEGROM (3)-ET	ALL LYNNS LEGAL VOLCANO-ET	146	6.6
G	JX SEXING DAYBREAK CHICO (6)-ET	551JE1668	99K	100	F	JX-CHICO(6)	SUNSET CANYON DAYBREAK-ET	JX SCHULTZ VOLCANO HARRIS (4)	145	9.2
G	JX SANDCREEKS RONALDO MATEO (4)-P-ET	29JE4146	99K	100	F	JX-MATEO -P(4)	JX FARIA BROTHERS RONALDO (3)-ET	ALL LYNNS LEGAL VOLCANO-ET	145	7.9
G	SHAN-MAR LEMONHEAD KINGSTON-ET	14JE760	50K	100	F	KINGSTON	STEINHAUERS SAMSON LEMONHEAD	CAL-MART RENEGADE HILARIO-ET	145	8.2
G	JX FARIA BROTHERS BILL RUSSELL (4)	29JE4068	99K	100	F	JX-RUSSELL(4)	JX FARIA BROTHERS RONALDO (3)-ET	ALL LYNNS LEGAL VOLCANO-ET	144	6.5
G	PROGENESIS MALARKY-ET	200JE1100	99K	100	F	MALARKY	LJC TANAS VISIONARY VICTOR	SUGAR GROVE VALENTINO AXIS	144	7.4
G	JX CRESCENT VOLCANO GRANT (6)	14JE754	50K	100	F	JX-GRANT(6)	ALL LYNNS LEGAL VOLCANO-ET	BUTTERCREST GALVANIZE	144	9.2
G	JX WASKIV DANESTAR (4)-ET	200JE7919	99K	100	F	JX-DANESTAR(4)	JX FARIA BROTHERS LEONEL (3)-ET	ISDK DJ HULK	144	3.4
G	ISDK VJ KLOVBORG HJORT KLOV (6)	236JE243	50K	100	F	VJ KLOV(6)	ISDK VJ HJORTVANGS HOLMER HJORT	DNK VJ TEI (6)	144	2.2
G	JX ALL LYNNS HARRIS VALI (5)	321JE101	45K	100	C	JX-VALI(5)	JX SCHULTZ VOLCANO HARRIS (4)	MARGANDALE CHERRY CHAMP	143	7.5
G	JX FARIA BROTHERS ALTARICHT (5)-ET	11JE1338	99K	100	C	JX-ALTARICHT(5)	JX FARIA BROTHERS MESSI (4)-ET	ROWLEYS 11 VISIONARY CHILLI-ET	143	6.5
G	JX ABS CHEESEHEAD (6)-ET	29JE4081	99K	100	F	JX-CHEESEHEAD(6)	JX FOREST GLEN HARRIS HALT (5)	ROWLEYS 11 VISIONARY CHILLI-ET	143	7.0
G	AVI-LANCHE MALCOM (4)-P	97JE166	99K	100	F	MALCOM-P(4)	KASH-IN SAXON-P-ET	D&E CRITIC VERN-P-ET	143	7.9
G	JX BW VALIANT (5)	505JE126	29K	100	F	JX-BW VALIANT(5)	JX SCHULTZ VOLCANO HARRIS (4)	BW LEGION	143	7.1
G	JX FARIA BROTHERS LEWANDOWSKI (4)-ET	551JE1712	99K	100	F	JX-LEWANDOWSKI(4)	JX FARIA BROTHERS MESSI (4)-ET	JX FARIA BROTHERS MARLO (2)-ET	143	6.2
G	JX SANDCREEKS D STEVENS PARAGUAY (6)-ET	566JE105	45K	100	F	JX-PARAGUAY(6)	JX FARIA BROTHERS BRAD STEVENS (5)	HI-LAND SCORE FORMIDABLE	143	7.5
G	PINE-TREE NXLEVEL FASTIDIOUS-ET	97JE167	99K	100	F	FASTIDIOUS	DP NXLEVEL-ET	DUTCH HOLLOW LEXICON-P	143	8.5
G	SHAN-MAR ARCHER KNOCK-OUT-ET	14JE758	50K	100	F	KNOCK-OUT	GABYS ARCHER-ET	CAL-MART RENEGADE HILARIO-ET	143	8.6
G	RIVER VALLEY MAC MOVER-ET	200JE10033	99K	100	F	MOVER	CDF KARBALA KWYNN	MISSISSKA MACKENZIE-ET	143	7.9
G	JX FOUR J MESSI MELLY (5)	551JE1739	99K	100	F	JX-MELLY(5)	JX FARIA BROTHERS MESSI (4)-ET	MISSISSKA MACKENZIE-ET	142	8.1
G	JX FOREST GLEN MONUMENT SULLY (6)	97JE165	99K	100	F	JX-SULLY(6)	WILSONVIEW PHAROAH'S MONUMENT	JX DENKEL ROWLEYS V JUMBO 2114 (4)-ET	142	7.7
G	JX FARIA BROTHERS ED REED (4)-ET	7JE1603	99K	100	F	JX-ED REED(4)	JX FARIA BROTHERS SAINT (4)-ET	WILSONVIEW JEVON MAGNUM-ET	142	5.6
G	MFV ALTACHIVE-ET	11JE1326	99K	100	F	ALTACHIVE	TJF VISIONARY REGENCY	SUNSET CANYON DAYBREAK-ET	141	9.8
G	CAL-MART HALO-ET	29JE4096	99K	100	F	HALO	SUNSET CANYON DAYBREAK-ET	SUGAR GROVE VALENTINO AXIS	141	9.0
G	ISDK VJ HOEHOLT JERN JAMES	236JE248	50K	100	F	VJ JAMES	ISDK DNK VJ JERN	ISDK VJ ZOLT	141	3.1
G	JX SEXING VALIDATE 60883 (5)-ET	551JE1643	13K	100	F	JX-VALIDATE(5)	JX SCHULTZ VOLCANO HARRIS (4)	MFV JEVON LOTTO-ET	140	8.2
G	JX FARIA BROTHERS BRAD (4)-ET	14JE1711	99K	100	F	JX-BRAD(4)	JX FARIA BROTHERS FUTURE (3)-ET	JX SCHULTZ VOLCANO HARRIS (4)	140	7.2

## Herd Register or Generation Count 4-6 and BBR 100: Code A and F Bulls - Pedigree and EFI/GFI August 2019

ST	Name of Bull	NAAB Code	GT	BBR	JH1	Short Name	Sire Name	Maternal Grand sire	JPI	EFI GFI
<b>Genomic Tested (G) Bulls - Pedigree and EFI/GFI August 2019</b>										
G	JX CAL-MART DINERO (4)	29JE4086	99K	100	C	JX-DINERO(4)	JX FARIA BROTHERS JUAN PABLO (3)-ET	PF LENNOX HENDRIX	140	7.6
G	JX FARIA BROTHERS BAMBA (5)-ET	14JE1713	99K	100	F	JX-BAMBA(5)	JX CO-OP AD WORLD CUP (4)-ET	JX FARIA BROTHERS TARHEEL (4)-ET	140	6.3
G	YOSEMITE KW MASTERS DEGREE-ET	100JE7398	45K	100	F	MASTERS DEGREE	CDF KARBALA KWYNN	DUPAT ZUMA MASTERS-ET	140	7.9
G	DUPAT DILLAN RAIDER-P-ET	147JE6226	29K	100	F	RAIDER	DUTCH HOLLOW DILLAN-P	WILSONVIEW JEVON MAGNUM-ET	140	8.8
G	JX OAK LANE WILDCAT (5)-ET	97JE170	99K	100	F	JX-WILDCAT(5)	JX FARIA BROTHERS EUSEBIO (4)-ET	SHAN-MAR HILARIO CHISEL-ET	139	7.1
G	PINE-TREE SLUGGER BEN-P-ET	97JE186	99K	100	F	BEN-P	KASH-IN SLUGGER-P-ET	BLUE MIST VISIONARY METHOD	138	7.3
G	SUNSET CANYON DENMARK-P-ET	100JE7391	29K	100	F	DENMARK	CDF KARBALA KWYNN	ISDK DJ HULK	138	6.9
G	JX FARIA BROTHERS IGNATIUS (4)-ET	97JE175	29K	100	F	JX-IGNATIUS(4)	JX FARIA BROTHERS SAINT (4)-ET	JX SCHULTZ VOLCANO HARRIS (4)	137	7.3
G	DUPAT DILBERT-P-ET	202JE606	29K	100	F	DILBERT-P	DUTCH HOLLOW DILLAN-P	WILSONVIEW JEVON MAGNUM-ET	137	8.8
G	JX PVF WORLD CUP ZANDER (5)	97JE173	99K	100	F	JX-ZANDER(5)	JX CO-OP AD WORLD CUP (4)-ET	JX FARIA BROTHERS PROP JOE (3)-ET	137	6.9
G	BW PAXTON-ET	551JE1649	99K	100	F	PAXTON	DUTCH HOLLOW CHARLEMAGNE	TOLLENAARS IMPULS LEGAL 233-ET	136	9.3
G	ISDK VJ SOLBAKKEN HALEY HIRTS	236JE4552	50K	100	F	VJ HIRTS	ISDK VJ DONGSGAARDEN HALEY	ISDK VJ LIGHT	136	1.4
G	JX PROGENESIS BOBCAYGEON (5)-ET	200JE1114	99K	100	F	JX-BOBCAYGEON(5)	JX FARIA BROTHERS EUSEBIO (4)-ET	JX DEN-KEL HENDRIX JAMMER (4)-ET	135	7.4
G	JX FARIA BROTHERS PINSON (5)-ET	551JE1690	29K	100	F	JX-PINSON(5)	JX FARIA BROTHERS EUSEBIO (4)-ET	ROWLEYS 11 VISIONARY CHILLI-ET	135	6.5
G	JX PEAK ALTAHEIR (6)-ET	11JE1346	99K	100	F	JX-ALTAHEIR(6)	DP NXLEVEL-ET	JX SCHULTZ VOLCANO HARRIS (4)	134	8.4
G	WETUMPKA LISTOWEL NIGEL-PP	566JE109	45K	100	F	NIGEL - PP	HILLVIEW LISTOWEL-P	DUTCH HOLLOW DILLAN-P	133	7.9
G	DUTCH HOLLOW OSCAR-P-ET	566JE108	45K	100	F	OSCAR-P	RIVER VALLEY CIRCUS CRAZE-ET	DUTCH HOLLOW Q MIK-P-ET	132	7.9
G	GOLDEN DREAM SLUGGER CUBSWIN-PP	551JE1741	99K	100	F	CUBSWIN PP	KASH-IN SLUGGER-P-ET	MOLLY BROOK VISIONARY UPBEAT	130	7.4
G	JX WILSONVIEW SWORD MULTIPLY (6)-ET	97JE152	99K	100	F	JX-MULTIPLY(6)	JX WILSONVIEW SAMSON SWORD (5)-ET	ALL LYNNS LEGAL VOLCANO-ET	130	8.3
G	JX GOLDEN HILL LUCKY BOB (4)	97JE185	99K	100	F	JX-LUCKY BOB(4)	JX CROSSWIND PRIAPUS (3)	TJF VISIONARY REGENCY	129	7.3
G	AHLEM OLIVER KYSON-P-ET	14JE1639	99K	100	F	KYSON-P	DUTCH HOLLOW OLIVER-P	AHLEM NIKON-P	128	8.9
G	AHLEM KWYNN CHINOOK 23485	551JE1700	99K	100	F	CHINOOK	CDF KARBALA KWYNN	TOLLENAARS IMPULS LEGAL 233-ET	127	9.3
G	JX FARIA BROTHERS FELTON (5)	200JE1119	99K	100	F	JX-FELTON(5)	DP NXLEVEL-ET	JX SCHULTZ VOLCANO HARRIS (4)	126	6.9
G	JX FARIA BROTHERS CAVANI (4)-ET	551JE1714	99K	100	C	JX-CAVANI(4)	DP NXLEVEL-ET	JX FARIA BROTHERS WALTER WHITE (4)-ET	126	8.0
G	RIVER VALLEY NBRAZIL SAXXON-P-ET	202JE604	29K	100	F	SAXXON-P	KASH-IN SAXON-P-ET	ALL LYNNS HENDRIX NITRO	125	8.8
G	ISDK VJ KROGAARD RODME QUINTANA	236JE247	50K	100	F	VJ QUINTANA	ISDK VJ RODME NYGAARD RODME	ISDK DJ ZUMA	125	2.9
G	ISDK VJ HAGENBJERGGAARD HITMAN (5)	236JE231	50K	100	C	VJ HITMAN(5)	ISDK VJ RONHOLM HICKEY HIAN (6)	ISDK DJ JASON	125	2.9
G	VERJATIN OCTOBERFEST	182JE1013	45K	100	F	OCTOBERFEST	OAKLANE DAZZLER DISCO 2127-ET	HIL-AND SCORE FORMIDABLE	124	8.5
G	ELLIOTTS REGENCY CASINO-ET	14JE725	50K	100	F	CASINO	TJF VISIONARY REGENCY	HAWARDEN IMPULS PREMIER	123	8.7
G	JX PEARLMONT PROP JOE DIMMER (4)	1JE955	99K	100	F	JX-DIMMER(4)	JX FARIA BROTHERS PROP JOE (3)-ET	ALL LYNNS LEGAL VISIONARY-ET	123	7.5
G	JX SEXING GFRAPP GOLDEN (4)-P-ET	551JE1653	13K	100	C	JX-GOLDEN P(4)	JX SEXING DAVID GOLDFRAPP (5)-P-ET	JX OOMSDALE BRAZO GRATITUDE GHENT (2)-ET	122	7.7
G	AHLEM GENOMINATOR MOONBEAM	7JE1577	99K	100	F	MOONBEAM	AHLEM GENOMINATOR	ALL LYNNS LEGAL VOLCANO-ET	122	9.1
G	AUDIBEL JARVIS-ET	551JE1721	99K	100	F	JARVIS	VERJATIN WESTSTAR-ET	HAWARDEN IMPULS PREMIER	121	7.8
G	PINE-TREE KWYNN CUATRO-ET	566JE104	29K	100	F	CUATRO	CDF KARBALA KWYNN	DUTCH HOLLOW LEXICON-P	121	8.3
G	BW BRAVEHEART-ET	551JE1656	13K	100	F	BRAVEHEART	MISSISKA MACKENZIE-ET	ALL LYNNS VALENTINO IRWIN-ET	120	9.6
G	ISDK VJ ENGBERG HAZARD HERO	236JE259	50K	100	C	VJ HERO	ISDK VJ RAVNINGGAARD HAZARD	DNK VJ JOKER (5)	120	1.8
G	PEARLMONT REGENCY TIBET	14JE1624	99K	100	F	TIBET	TJF VISIONARY REGENCY	ALL LYNNS MAXIMUM VERNON-ET	119	8.0
G	ISDK VJ MOSEGAARD HILARIO HAARE	236JE229	50K	100	F	VJ HAARE	ISDK VJ HILARIO	ISDK DJ HULK	118	1.9
G	SCENIC VIEW ASTUTE-P-ET	91JE5822	99K	100	F	ASTUTE-P	KASH-IN SAXON-P-ET	SUNSET CANYON MEDALIST-ET	116	8.1
G	JX FARIA BROTHERS TOM BRADY (5)-ET	97JE159	99K	100	F	JX-TOM BRADY(5)	JX FARIA BROTHERS EUSEBIO (4)-ET	WILSONVIEW JEVON MAGNUM-ET	114	5.9
G	JX SR STERLING MATTER (6)-PP	97JE181	99K	100	F	JX-MATTER -PP(6)	JX KASH-IN STERLING (5)-P-ET	CAL-MART RENEGADE HILARIO-ET	112	8.0
G	GOLDEN DREAM AMERICAN PHAROAH-P	566JE106	45K	100	F	PHAROAH	AHLEM HEADLINE PHAROAH 21795	DUTCH HOLLOW OLIVER-P	110	8.6
G	PETERSON REGENCY LEON	97JE153	99K	100	F	LEON	TJF VISIONARY REGENCY	ISDK DJ ZUMA	109	7.3
G	JX AHLEM BRUNO (5)-ET	551JE1654	99K	100	F	JX-BRUNO(5)	JX SCHULTZ VOLCANO HARRIS (4)	FOREST GLEN AVERY ACTION-ET	109	8.3
G	TATE BENEFACOR SAVIOR-ET	147JE6227	29K	100	F	SAVIOR	SUNSET CANYON BENEFACOR-ET	KASH IN SANTANA-P-ET	108	7.8
G	JX SEXING WALTER CRANSTON 60790 (5)	551JE1642	50K	100	F	JX-CRANSTON(5)	JX FARIA BROTHERS WALTER WHITE (4)-ET	SWEETIE PLUS IATOLAS BOLD (5)	108	8.4
G	ST-LO PRESTO-ET	97JE187	99K	100	F	PRESTO	AHLEM BALIN-ET	DP VALENTINO SAMSON	103	8.3
G	PINE-TREE DAYBREAK POLICY-ET	97JE155	99K	100	F	POLICY	SUNSET CANYON DAYBREAK-ET	GOLDUST KARBALA LADD-ET	100	8.1
G	SEXING LEMONHEAD DOYLE-ET	551JE1698	99K	100	F	DOYLE	STEINHAUERS SAMSON LEMONHEAD	BUTTERCREST GALVANIZE	94	9.8
G	RIVER VALLEY CECE CHOICE	200JE10027	99K	100	F	CHOICE	IGL SANTANA TORPEDO-ET	SUGAR GROVE VALENTINO AXIS	91	8.9
G	DEU RC SOL-PP	624JE8001	6K	100	F	SOL PP	KASH-IN SOLAR-PP-ET	ISDK VJ MIRO-P	90	5.3
G	ROSE CALLENBERG CRYSTAL-P-ET	202JE607	6K	100	F	CRYSTAL P	RIVER VALLEY CECE CHROME-ET	ISDK VJ MIRO-P	90	6.7
G	OOMSDALE ANIECE NIKON ADAM-P-ET	91JE5694	99K	100	F	ADAM-P	AHLEM NIKON-P	ALL LYNNS LOUIE VALENTINO-ET	87	8.9
G	DUTCH HOLLOW SANTANA CASE-PP-ET	54JE636	29K	100	F	CASE-PP	KASH IN SANTANA-P-ET	ALL LYNNS VALENTINO IRWIN-ET	85	8.5
G	VERJATIN DAYLIGHT	551JE1718	99K	100	F	DAYLIGHT	GUIMO JOURNEY-ET	MISSISKA MACKENZIE-ET	84	7.9
G	DUPAT CHARLEMAGNE 521-ET	44JE532	29K	100	F		DUTCH HOLLOW CHARLEMAGNE	MAINSTREAM IATOLA SPARKY	83	9.4
G	JX DUPAT PLUS 473 (4)	44JE527	13K	100	C		SWEETIE PLUS IATOLAS BOLD (5)	JX OOMSDALE ROCKET GOOSE (2)-ET	76	5.5
G	BW VALENCIA-ET	551JE1657	13K	100	F	VALENCIA	BW VERTEX-ET	ALL LYNNS VALENTINO IRWIN-ET	73	8.4
G	ISDK ADELGAARD PRIMERO PRIMAL	97JE42034	29K	100	F	PRIMAL	EVANGELO DEL PRIMERO	DNK VJ LACCA	70	5.0
G	DUPAT BRIER 476-ET	44JE529	13K	100	C		CAL-MART VALENTINO BRIER-ET	SWEETIE PLUS IATOLAS BOLD (5)	69	9.1
G	LAMARIA WILBERT-ET	551JE1693	99K	100	F	WILBERT	AHLEM NAUTILUS	DP FRONTRUNNER-ET	66	9.1
G	UNIQUE HP HELLCAT	250JE1668	99K	100	F	HELLCAT	AHLEM TEXAS WILDCAT 22702-ET	ALL LYNNS VALENTINO IRWIN-ET	65	9.2
G	DUPAT BRIER 474-ET	44JE528	13K	100	C		CAL-MART VALENTINO BRIER-ET	SWEETIE PLUS IATOLAS BOLD (5)	63	8.5
G	SPRUCE-H CHRIS-PP-ET	202JE602	8K	100	C	CHRIS PP	SCHULTZ LEGAL CRITIC-P	MAACK DAIRY ECLIPES-P-ET	61	9.1
G	GOLDEN DOMINATE-ET	94JE4062	99K	100	F	DOMINATE	ALL LYNNS LEGAL VOLCANO-ET	GIPRAT BELLES CONNECTION-ET	59	8.0
G	ST-LO VIDEO-ET	200JE1167	99K	100	F	VIDEO	ISAU BUSHLEA PN VIRAL-ET	HEARTLAND MERCHANT TOPEKA-ET	58	9.2
G	ST-LO BARCELONA POLLEN	551JE1720	99K	100	C	POLLEN	FDL BARCELONA	DP VALENTINO SAMSON	57	7.6
G	SEXING KWYNN FURIOUS-ET	551JE1716	99K	100	F	FURIOUS	CDF KARBALA KWYNN	BW METALICA-ET	57	8.6
G	RIVER VALLEY RICKI ROCKSTAR	200JE10009	99K	100	F	ROCKSTAR	RIVER VALLEY CECE CHROME-ET	YELLOW BRIAR HEATHS GUAPO	53	6.9
G	BW ARMISTICE-ET	44JE521	50K	100	C	ARMISTICE	SUNSET CANYON MERCHANT-ET	SOONER CENTURION-ET	45	7.9
G	LOST-BROOKE HG LONESTAR	94JE4161	99K	100	F	LONESTAR	SV JADE HIRED GUN-ET	BW CITATION A-ET	45	8.0
G	AUDIBEL NOTEBOOK-ET	551JE1694	99K	100	F	NOTEBOOK	GILUKIV NOTEPAD	HAWARDEN IMPULS PREMIER	34	7.9
G	BW ATLAS-ET	44JE520	50K	100	F		SUNSET CANYON MERCHANT-ET	SOONER CENTURION-ET	32	8.1
G	HOMETOWN MERCHANT ANDRETTI-ET	91JE5453	50K	100	C	ANDRETTI	SUNSET CANYON MERCHANT-ET	SIL-MIST MONTANA BLAIR 3753 (5)-ET	27	8.0
G	SUNSET CANYON ACHILLES-ET	100JE7405	45K	100	C	ACHILLES	SUNSET CANYON ANDREAS	BW LEGION	-3	6.6
G	KCJF HIRED MAGICIAN	7JE1705	99K	100	F	MAGICIAN	SV JADE HIRED GUN-ET	RENAISSANCE KIMS REGENCY	-14	5.2
G	TRIPLE-T-CF MR SWAGGER-ET	7JE1605	99K	100	F	MR SWAGGER	CHILLI ACTION COLTON-ET	SHAMROCK GILLER	-17	6.2

**Herd Register or Generation Count 4-6 and BBR 100: Code A and F Bulls - Pedigree and EFI/GFI  
August 2019**

ST	Name of Bull	NAAB Code	GT	BBR	JH1	Short Name	Sire Name	Maternal Grandsire	JPI	EFI GFI
<b>Genomic Tested (G) Bulls - Pedigree and EFI/GFI August 2019</b>										
G	RIVER VALLEY LOLALALA-ET	200JE10023	99K	100	F	LOLALALA	GUIMO JOEL-ET	FOREST GLEN AVERY ACTION-ET	-18	7.6
G	RIVER VALLEY VENUS V I P-ET	200JE10003	99K	100	F	V I P	CHILLI ACTION COLTON-ET	SELECT-SCOTT MINISTER-ET	-19	4.3
G	KIMBALL-WAY VENETIAN	94JE4114	99K	100	F	VENETIAN	STEINHAUERS IATOLA APPLEJACK	RAPID BAY GUNMAN-ET	-52	5.3
G	ISAU BUSHLEA MAVERICK 2	200JE8183	99K	100	F	MAVERICK 2	TOWER VUE PRIME TEQUILA-ET	MOLLY BROOK BRASS MAJOR	-86	3.9
G	SV EXCITE JJ HARDY-ET	94JE4120	99K	100	F	JJ HARDY	BRIDON EXCITATION	HOLLYLANE R RESPONSE-ET	-119	4.2

**PART I: MALES**

**Section B**

**Generation Count 3 or  
GC 4-6 with BBR 93 and Lower**

**August 2019**



Generation Count 3 or GC 4-6 with BBR 93 and Lower: Active (A) and Foreign (F) Bulls Marketed in US by JPI  
August 2019

ST	Name of Bull	Registration Number	GT	BBR	JH1	NAAB Code	No. Hrds	No. Daus	REL %	Milk	% Fat	Fat	% Prot	Prot	CM\$	NM\$	FM\$	GM\$	SCS
A	JX FARIA BROTHERS JODECI {3}	840003126051999	99K	100	F	1JE964	10	132	94	517	0.16	58	0.05	29	497	475	428	424	3.02
A	JX FARIA BROTHERS RONALDO {3}-ET	840003124526292	80K	92	F	1JE922	74	4,145	99	1815	-0.10	65	0.02	69	458	430	373	206	2.81
A	JX FARIA BROTHERS DEGROM {3}-ET	840003126052253	99K	93	C	1JE962	5	31	90	621	0.13	55	0.02	26	468	453	422	336	2.85
A	JX FARIA BROTHERS TARHEEL {4}-ET	840003012575909	80K	92	F	1JE912	115	3,319	99	197	0.19	47	0.08	23	406	376	312	339	2.88
A	JX SEXING MARLO PATRON {3}-ET	840003123614852	99K	100	F	551JE1658	7	170	95	362	0.16	50	0.06	25	395	369	315	292	2.86
A	JX FARIA BROTHERS TOO SHORT {3}-ET	840003124526295	13K	92	F	535JE100	2	57	92	1956	-0.07	77	-0.05	59	416	412	407	278	2.87
A	JX FARIA BROTHERS PROP JOE {3}-ET	840003011609994	80K	100	F	1JE889	224	7,794	99	29	0.30	61	0.08	17	416	386	324	258	2.83
A	JX FARIA BROTHERS EUSEBIO {4}-ET	840003124526334	80K	93	F	1JE921	133	3,235	99	1442	-0.05	58	0.02	56	320	299	256	74	3.04

**Generation Count 3 or GC 4-6 with BBR 93 and Lower: Active (A) and Foreign (F) Bulls Marketed in US by JPI  
August 2019**

PL	LIV	DPR	DPR			EFJ	JPI	Type	Type	Type	FS	ST	SR	DF	RA	RW	RL	FA	FU	RH	RUW	UC	UD	TP	TL	RTP	RTP	JUI
			REL	CCR	HCR			Hrds	Daus	REL															RV	SV		
5.2	0.7	0.6	71	0.3	4.5	6.5	143	0	0	76	0.8	0.1	-0.3	0.7	0.0	-0.5	S0.6	L0.1	0.4	0.3	0.5	1.0	S1.3	C0.7	S0.5	C0.3	C0.3	13.4
1.6	-2.6	-7.4	96	-6.9	1.2	5.9	135	28	213	94	1.6	1.2	1.7	0.9	L0.7	0.4	P0.2	S0.7	1.1	0.7	0.7	1.2	S0.3	C1.6	L0.3	C2.6	C0.3	12.6
5.1	1.4	-1.9	71	-2.0	0.5	6.1	126	0	0	77	1.6	1.4	0.1	0.7	L0.3	0.8	P0.2	S1.0	2.2	1.2	0.5	0.0	S2.5	C0.9	L0.3	C1.1	C0.3	21.3
2.5	0.6	0.4	95	-0.4	1.6	7.0	117	53	245	95	2.1	2.5	1.1	0.9	H0.5	1.5	P0.9	S1.1	2.6	1.7	0.7	0.0	S2.0	C1.2	S0.5	C1.5	C0.7	23.2
3.8	-2.5	-1.0	72	-1.8	-3.0	8.0	112	0	0	77	2.1	0.8	-0.2	1.3	H0.3	0.6	P0.4	S0.5	2.2	1.7	1.0	0.2	S2.1	C0.6	L0.2	C0.8	C0.1	21.4
0.1	-3.1	-4.0	70	-3.9	0.3	4.6	111	0	0	73	-0.3	0.0	0.4	0.3	L0.5	-0.3	S0.3	L0.4	-1.0	-0.6	0.2	-0.1	D1.6	W1.5	L1.3	W0.4	C0.1	-15.9
3.0	1.3	-2.8	98	-4.5	0.2	6.4	107	101	555	98	1.6	1.0	0.5	0.9	H0.1	0.6	P0.2	S0.9	1.7	0.9	0.7	0.9	S2.1	C0.9	L0.5	C1.2	B0.3	20.5
0.6	-4.2	-8.2	95	-7.8	-1.6	6.5	85	75	368	96	1.3	1.3	0.3	0.6	L0.5	-0.2	P0.3	S0.4	1.4	1.1	0.4	0.3	S1.3	0.0	L1.1	C0.1	C0.8	12.1

# Generation Count 3 or GC 4-6 with BBR 93 and Lower: Genomic Tested (G) Bulls by JPI August 2019

ST	Name of Bull	Registration Number	GT	BBR	JH1	NAAB Code	No. Hrs	No. Daus	REL %	% Milk	% Fat	% Fat	% Prot	Prot	CM\$	NM\$	FM\$	GM\$	SCS
G	JX FARIA BROTHERS STACKHOUSE {4}-ET	840003144724626	99K	92	F	1JE1106			71	1448	0.05	79	0.04	60	638	608	545	518	2.85
G	JX OAK LANE PRIAPUS RUGER {4}-ET	USA 067692223	99K	91	F	14JE1751			72	392	0.15	48	0.07	29	614	585	522	543	2.94
G	JX RED TOP JLS KINGJAMES {4}-ET	840003141725692	99K	91	F	614JE1759			74	1459	-0.02	66	0.02	56	619	599	557	556	3.02
G	JX FARIA BROTHERS OZUNA {3}-ET	840003149595227	99K	92	F	29JE4138			75	1214	0.11	80	0.05	55	603	568	496	444	2.77
G	JX FARIA BROTHERS ALTABAYNES {3}-ET	840003144724539	99K	92	F	11JE1377			71	1143	0.11	78	0.02	46	625	604	559	520	2.90
G	JX FARIA BROTHERS KOBE {3}-P-ET	840003140305965	99K	100	F	200JE1142			78	1206	0.11	80	0.03	49	619	594	543	467	2.82
G	JX FARIA BROTHERS CORDARO {4}-ET	840003200648599	45K	91	F	1JE7032			71	1168	0.04	64	0.02	47	595	572	525	432	2.84
G	JX FARIA BROTHERS UB TRACKSTAR {4}-ET	840003149595245	99K	92	F	97JE191			71	420	0.25	70	0.12	40	581	536	438	491	2.95
G	JX FARIA BROTHERS SRIRACHA {4}-ET	840003149595164	99K	93	F	97JE190			72	989	0.12	72	0.05	45	590	562	504	453	2.85
G	JX FARIA BROTHERS ALTARASHFORD {4}-ET	840003144724346	99K	91	C	11JE1366			76	1349	-0.03	58	0.05	59	549	513	439	363	2.73
G	JX CAL-MART LUKE DANNY {3}-ET	USA 067384595	99K	93	F	29JE4104			75	1349	0.01	66	0.02	52	566	545	501	460	2.90
G	JX JER BEL MARLO KENTON {3}-ET	USA 173122457	99K	100	F	7JE1723			77	1385	-0.05	56	-0.02	46	570	561	543	455	2.92
G	JX FARIA BROTHERS CASANOVA {4}-ET	840003144724596	99K	91	F	97JE188			72	994	0.09	65	0.04	44	577	552	498	441	2.89
G	JX SEXING HATARI VAYNOR {4}-ET	840003132353781	99K	91	F	551JE1733			71	1322	0.02	66	0.01	49	599	585	554	480	3.08
G	JX FARIA BROTHERS TAVARIS {4}-ET	840003200648605	45K	90	F	1JE7044			69	685	0.13	60	0.07	39	593	563	497	473	2.98
G	JX AVON ROAD HIXTON {4}-ET	840003141545595	99K	90	F	97JE193			73	1534	-0.09	53	-0.01	52	543	529	502	390	2.80
G	JX AVI-LANCHE LUKE DAB {3}-ET	840003131411768	99K	90	F	29JE4109			74	861	0.02	44	0.03	38	559	537	492	503	2.91
G	JX FARIA BROTHERS AINGE {4}-ET	840003149595670	99K	90	F	1JE1141			71	697	0.18	69	0.07	40	603	570	500	461	2.91
G	JX CAL-MART BEAMER {3}	USA 067384563	99K	100	C	29JE4097			76	196	0.25	60	0.11	28	567	525	439	425	2.74
G	JX OAK LANE ECONOMY {4}-ET	USA 067692254	45K	90	F	1JE7087			70	967	0.09	64	0.07	50	573	536	458	405	2.88
G	JX AARDEMA RODIZIO {3}	840003012659227	99K	92	F	7JE1671			76	1179	-0.04	48	0.03	48	542	520	473	432	2.93
G	JX OAK LANE AVON DANCER {3}-ET	USA 067742194	99K	100	F	14JE1658			77	1115	-0.09	34	-0.03	34	518	517	515	478	2.99
G	JX PROGENESIS CLEARCUT {3}-ET	124 110648218	99K	92	F	200JE1155			75	1543	-0.23	24	-0.04	48	475	471	463	397	2.94
G	JX FARIA BROTHERS ALTAROZIER {3}	840003140371346	99K	100	F	11JE1349			77	755	0.17	70	0.10	48	571	531	444	451	3.06
G	JX FARIA BROTHERS FAMILIA {3}-ET	840003126052286	63K	92	C	551JE1699			77	738	0.20	77	0.04	35	589	566	518	435	2.92
G	JX CLOVER PATCH AVON ENZO {3}	USA 119904055	45K	93	F	100JE7400			75	1849	-0.14	57	-0.04	58	509	503	491	404	2.91
G	JX FARIA BROTHERS DE GEA {3}-ET	840003149595192	99K	90	F	14JE1741			70	1434	-0.03	61	-0.02	47	539	533	519	452	3.02
G	JX FARIA BROTHERS JAYLEN {4}-ET	840003149514416	99K	90	F	7JE1715			72	927	0.13	70	0.05	44	556	527	468	424	2.91
G	JX SEXING TYRION PASCO {3}-ET	840003132350671	99K	93	F	551JE1742			76	153	0.30	67	0.11	28	560	523	441	466	3.03
G	JX FARIA BROTHERS CARTER {4}-ET	840003144724309	99K	92	F	1JE1100			75	1248	-0.01	58	0.03	52	522	496	442	394	2.90
G	JX PINE-TREE DOX {3}-ET	USA 067671500	99K	100	F	1JE1081			76	530	0.14	53	0.05	30	524	499	446	482	2.89
G	JX SEXING UNCLE LUKE BERRARA {3}-ET	840003132352830	99K	100	F	551JE1740			76	731	0.10	55	0.01	28	541	528	504	473	2.90
G	JX FARIA BROTHERS BALE {4}-ET	840003140371552	99K	91	F	551JE1705			76	783	0.09	56	0.03	34	536	514	471	426	2.80
G	JX FARIA BROTHERS ROQUAN {4}-P-ET	840003149514413	99K	93	F	7JE1714			72	1587	-0.12	49	0.00	57	489	473	439	389	2.98
G	JX FARIA BROTHERS MILLER {4}-ET	840003149595716	45K	93	F	1JE7002			72	706	0.21	77	0.08	41	580	546	474	454	2.94
G	JX FARIA BROTHERS ALTASTERLING {4}-ET	840003144724645	99K	91	C	11JE1391			72	769	0.18	73	0.04	35	556	533	486	429	2.83
G	JX FARIA BROTHERS RASHEED {4}-ET	840003144724537	99K	90	F	1JE1105			71	916	0.05	53	-0.01	31	522	515	501	435	2.94
G	JX PINE-TREE PRIAPUS ASK {4}-ET	USA 067671620	99K	90	F	7JE1718			72	254	0.23	59	0.10	30	548	512	434	474	3.02
G	JX FARIA BROTHERS PULISIC {3}-ET	840003149595226	99K	91	F	1JE1130			76	1080	0.06	63	0.02	44	527	503	454	409	2.74
G	JX FARIA BROTHERS WILFORK {4}-ET	840003140371429	99K	91	F	551JE1704			76	1039	-0.05	40	0.02	41	469	449	409	366	2.83
G	JX FARIA BROTHERS VERNE LUNDQUIST {3}-ET	840003135124350	99K	91	F	29JE4071			76	777	0.05	47	0.06	40	491	461	399	418	2.87
G	JX SEXING PRI DALOA {4}	840003132356568	99K	91	F	551JE1753			72	1002	0.03	54	0.03	42	515	493	448	432	2.90
G	JX BLUE MIST MESQUITE {3}-ET	USA 119755026	99K	100	F	97JE161			77	559	0.13	53	0.09	38	512	478	403	401	3.01
G	JX AARDEMA JONES {3}	840003012659145	99K	93	F	1JE1080			76	878	0.07	57	-0.01	29	510	504	491	495	2.91
G	JX FARIA BROTHERS JAMISON {3}-ET	840003144724503	99K	90	F	1JE1102			73	1385	0.00	65	-0.01	48	517	504	478	387	2.90
G	JX SEXING TYRION CLAY {3}-ET	840003132350676	99K	100	F	551JE1744			75	962	0.07	61	0.05	44	530	504	448	404	2.92
G	JX SPRING CREEK MARLO STONEY {3}-ET	840003011730374	99K	100	F	14JE769			77	371	0.29	76	0.10	33	557	520	441	424	2.92
G	JX PROMETEDOR CLIVE {3}	USA 067192959	99K	100	F	200JE1161			76	886	0.20	84	0.07	46	578	547	481	396	3.06
G	JX PINE-TREE UL ARRIVE {3}-ET	USA 067671566	99K	92	F	59JE177			76	526	0.16	57	0.05	29	538	517	471	469	3.01
G	JX FARIA BROTHERS JAQUAN {4}-ET	840003149595279	99K	90	F	14JE1742			72	1081	0.05	62	0.02	42	521	505	470	392	2.97
G	JX CROSSWIND CYRUS {3}-ET	840003134421684	50K	92	F	200JE1130			76	603	0.09	46	0.07	35	483	452	387	382	2.83
G	JX GRAM-WAY AVON DIGGER {3}-ET	840003132219787	99K	90	F	14JE1680			75	905	0.00	43	0.01	34	503	491	465	444	2.96
G	JX SEXING HATARI MEDFORD {4}-ET	840003132356315	99K	93	F	551JE1747			73	960	0.03	52	0.07	50	491	457	384	360	3.04
G	JX DUPAT JLS AVON KLAY {3}-P-ET	840003127607528	99K	92	F	7JE1569			76	1353	-0.13	36	-0.02	45	462	453	437	399	2.96
G	JX ABS TAILWIND {4}-ET	840003146074373	99K	91	F	29JE4121			74	977	0.02	50	0.01	38	493	475	440	362	2.85
G	JX SEXING HATARI BYRON {4}-ET	840003132353660	99K	90	F	551JE1731			71	862	0.04	49	0.02	36	512	496	461	409	3.03
G	JX FARIA BROTHERS ALTAMCGAHEE {4}	840003135124228	99K	91	F	11JE1340			75	1460	-0.06	56	0.00	53	466	445	403	316	2.71
G	JX ALBRIGHT OF ROWLEYS METRO {3}	USA 067472261	99K	91	F	29JE4094			76	1001	0.05	57	-0.02	32	501	495	485	412	2.88
G	JX PINE-TREE AMPLIFY {3}-ET	USA 067731444	99K	92	F	1JE1069			76	573	0.16	60	0.09	38	513	481	410	409	3.09
G	JX AARDEMA RANGER {3}	840003012659274	99K	92	F	14JE1686			76	586	0.03	33	0.04	29	475	455	412	388	2.91
G	JX MIDWAY AVON DIXON {3}-ET	840003143804421	14K	92	F	100JE7401			76	992	0.02	52	0.03	41	470	450	408	356	2.92
G	JX FARIA BROTHERS USAIN BOLT {3}	840003135124231	99K	90	F	1JE984			75	446	0.22	66	0.08	33	509	477	406	406	2.95
G	JX OAK LANE DIE-HARD {3}-ET	USA 067742193	99K	100	F	97JE172			77	878	-0.09	24	-0.01	30	451	443	429	398	2.94
G	JX SEXING TI WALT {3}-ET	840003132350838	99K	92	F	551JE1686			76	1292	-0.09	42	-0.01	44	422	411	390	345	2.90
G	JX AARDEMA APPROACH {3}	840003012659001	99K	93	F	1JE1028			76	618	0.14	57	0.01	24	521	509	486	451	2.86
G	JX CAL-MART SWOOSH {5}-ET	USA 067384557	99K	92	F	29JE4098			76	1423	-0.14	39	-0.03	44	459	457	452	359	3.01
G	JX SEXING TI GRANGER {3}-ET	840003132350882	29K	100	F	551JE1687			75	1683	-0.17	44	-0.09	41	426	441	475	407	3.01
G	JX FARIA BROTHERS ZELLER {3}-ET	840003135124385	99K	100	F	200JE1121			77	921	0.08	61	0.03	40	503	485	445	353	3.11
G	JX SEXING AVON BANTER {3}-ET	840003132350112	99K	92	F	551JE1670			76	1523	-0.17	37	-0.03	49	455	449	439	356	3.03
G																			

## Generation Count 3 or GC 4-6 with BBR 93 and Lower: Genomic Tested (G) Bulls by JPI August 2019

PL	LIV	DPR	REL	CCR	HCR	EFI	JPI	Type Hnds	Type Daus	Type REL	FS	ST	SR	DF	RA	RW	RL	FA	FU	RH	RWU	UC	UD	TP	TL	RTP RV	RTP SV	JUI
4.0	-1.4	-0.8	57	-1.1	2.6	5.7	190	0	0	72	1.0	1.4	0.5	0.9	L0.6	0.2	S0.2	S0.2	1.0	0.8	0.7	0.5	S1.4	C0.3	L0.5	C0.3	C0.6	12.8
7.9	3.0	1.9	60	1.6	5.3	6.7	181	0	0	73	2.4	1.7	0.6	0.6	L0.5	0.7	P0.7	S1.4	3.7	2.2	0.5	0.0	S4.4	C0.2	S0.6	C0.5	C0.3	37.2
5.5	0.4	1.7	61	1.3	3.4	5.4	178	0	0	74	0.6	0.9	1.5	0.0	H0.5	1.6	S0.1	S0.5	2.3	0.3	0.0	-0.5	S1.4	C0.5	L0.3	C1.0	C0.4	11.8
3.5	-1.5	-2.5	61	-2.3	2.9	3.9	177	0	0	73	1.1	1.5	1.3	0.6	H0.7	0.9	P0.3	S0.6	2.2	0.2	0.5	0.3	S2.1	C0.5	L0.2	C1.6	C0.4	17.8
5.1	-0.5	-0.5	54	0.2	2.9	4.0	177	0	0	70	0.6	0.7	0.0	0.6	H1.0	0.0	S0.2	S0.6	1.5	0.6	0.5	-0.1	S2.3	W0.5	L0.4	C0.1	C0.4	14.6
3.8	2.9	-1.7	68	-2.0	0.4	6.8	170	0	0	78	1.2	0.4	0.6	0.8	L0.8	0.0	S0.3	L0.1	0.1	0.6	0.6	0.8	0.0	C0.1	S0.2	C1.7	B0.2	5.5
6.2	1.1	-2.0	56	-2.9	0.7	5.6	169	0	0	71	1.7	1.4	0.4	0.7	0.0	0.5	P0.1	S0.5	2.2	1.4	0.5	0.0	S2.5	C1.2	S0.1	0.0	C0.1	22.8
3.4	-0.7	0.5	54	0.2	2.6	4.1	169	0	0	70	1.4	2.0	0.7	0.7	H0.2	1.0	P0.5	S1.1	2.4	1.2	0.6	0.3	S3.4	W0.1	L0.4	C1.4	C0.4	25.7
4.7	-0.7	-1.8	58	-1.2	3.0	6.1	168	0	0	73	1.4	1.6	0.7	0.6	H0.7	0.7	P0.8	S1.0	2.7	1.0	0.5	0.1	S2.8	C0.4	L0.8	0.0	C0.2	22.5
3.5	0.5	-3.4	66	-3.7	1.7	6.3	165	0	0	75	1.8	1.1	1.3	0.8	L0.8	0.5	P0.5	S0.4	1.6	1.4	0.6	0.9	S1.3	C0.7	L0.7	C1.2	C0.4	17.3
4.6	-0.2	-0.6	61	-0.7	3.6	5.6	165	0	0	76	1.2	1.4	0.3	0.8	L1.7	-0.3	S0.8	L0.5	0.5	1.1	0.6	0.2	S0.8	W0.4	L0.8	W0.3	C0.3	6.9
6.6	0.4	-1.0	68	-1.3	2.2	7.7	165	0	0	78	2.1	0.7	0.2	1.5	H0.8	0.5	P0.5	S0.9	2.1	1.7	1.1	0.7	S1.7	C0.9	L0.2	C0.8	B0.2	21.7
5.4	0.3	-1.4	58	-1.6	1.6	5.7	165	0	0	72	1.8	0.6	0.4	1.1	H0.4	0.6	0.0	S0.6	2.2	1.2	0.8	0.2	S2.1	C0.6	S0.2	C0.9	C0.1	20.8
5.6	0.9	-0.7	59	-1.7	-0.2	6.0	164	0	0	73	2.2	1.3	0.7	1.5	H0.2	0.7	P0.9	S1.2	2.0	1.7	1.1	0.7	S2.0	C0.5	L0.3	C0.6	C0.2	22.1
6.3	2.2	-0.2	50	-0.4	3.4	4.0	164	0	0	67	1.5	1.4	0.6	0.4	L0.1	0.5	P0.7	S1.3	1.7	0.6	0.3	0.7	S2.4	C0.6	L0.4	C0.5	C0.1	20.0
6.1	0.2	-2.6	57	-1.7	2.3	6.3	163	0	0	72	1.3	-0.3	0.6	0.3	H0.5	0.1	P0.5	S0.4	2.5	0.8	0.2	0.4	S2.2	C0.2	L0.4	C0.2	0.0	20.2
6.7	2.8	2.4	54	1.2	2.6	3.7	162	0	0	73	1.6	2.1	0.8	-0.1	L0.5	0.8	P0.6	S0.6	1.9	1.6	-0.1	0.5	S2.5	W0.2	L1.0	C0.7	B0.5	20.8
6.0	0.3	-1.0	57	-1.7	1.2	5.3	161	0	0	72	1.5	0.2	0.6	0.5	H0.6	0.8	P1.0	S1.2	2.1	1.0	0.4	0.2	S2.1	W0.3	L0.5	W0.5	C0.1	17.6
6.2	1.1	-0.9	67	-1.1	2.4	7.1	160	0	0	77	1.5	0.0	0.3	0.6	H0.1	0.4	P0.6	S0.8	2.1	1.2	0.4	0.5	S2.2	C1.0	S0.2	C0.6	B0.2	22.5
4.3	0.2	-2.4	56	-3.2	0.7	5.4	158	0	0	70	1.7	1.6	0.7	1.0	H0.6	0.9	P0.9	S1.4	2.0	1.4	0.8	0.0	S2.0	C0.1	L0.8	C0.4	C0.5	17.2
6.2	2.3	-0.2	66	0.2	3.0	6.5	158	0	0	76	1.0	0.6	0.2	0.9	L0.6	0.2	S0.5	L0.5	0.4	0.8	0.7	0.3	S0.3	C0.1	S0.1	C1.1	C0.5	6.1
7.3	3.9	1.9	67	1.9	4.5	7.6	158	0	0	77	2.2	1.9	0.9	0.9	L0.6	0.7	P0.1	S0.8	2.8	1.6	0.7	0.7	S3.0	C1.2	S0.4	C0.7	C0.7	30.5
6.5	3.0	0.2	66	0.0	3.9	7.3	157	0	0	77	2.2	1.4	0.7	0.8	L0.7	0.5	P0.1	S0.2	2.3	1.7	0.6	1.3	S2.8	C0.4	S0.3	C0.3	C0.5	29.6
3.6	0.0	-0.5	66	-1.1	0.2	6.5	157	0	0	77	0.9	-0.3	0.0	0.6	H0.5	-0.5	P0.3	S0.1	1.1	1.0	0.4	-0.3	S0.9	W0.6	L0.3	W0.6	B0.4	7.4
4.9	1.5	-2.0	68	-2.7	0.1	5.8	157	0	0	76	2.1	1.4	-0.2	1.4	0.0	0.7	S0.3	S0.4	2.0	1.8	1.1	-0.2	S2.4	C0.2	L0.3	C1.1	C0.3	20.3
3.9	-1.3	-1.5	66	-1.9	2.2	7.1	156	0	0	76	1.9	1.6	1.1	1.5	L0.4	0.5	0.0	S0.5	1.3	1.2	1.1	1.0	S1.0	C1.1	L0.2	C0.5	C0.4	16.4
4.4	1.5	-0.4	52	-0.8	3.7	3.7	156	0	0	68	1.2	1.7	1.0	0.8	L0.1	0.6	P0.2	S1.1	1.6	0.2	0.6	0.5	S2.2	C0.7	S0.4	C0.6	C0.2	18.5
4.0	0.2	-1.3	58	-2.2	1.2	5.1	156	0	0	72	1.0	0.3	-0.1	0.1	L0.1	0.0	0.0	S0.2	1.2	1.2	0.1	0.1	S1.6	W0.6	L0.2	0.0	C0.5	13.0
5.5	-0.2	0.7	66	-0.6	2.8	5.9	156	0	0	76	1.7	0.0	0.1	0.7	H0.4	-0.1	P0.2	S0.7	2.0	0.9	0.5	1.0	S2.4	C0.5	L0.4	C1.1	C0.3	22.7
4.2	-1.2	-1.7	62	-1.6	2.3	5.0	155	0	0	73	1.6	0.5	0.4	0.6	L0.6	-0.3	P0.5	S0.6	1.4	0.8	0.4	0.3	S1.6	W0.7	0.0	C0.5	C0.1	13.6
4.9	1.6	2.2	63	1.7	3.0	6.5	155	0	0	77	1.5	2.3	1.2	0.6	L0.1	1.1	0.0	S0.9	2.5	1.0	0.4	0.8	S2.7	C0.6	L0.6	C0.5	C0.5	24.8
5.9	2.4	1.0	65	0.3	2.8	7.5	154	0	0	78	1.8	1.6	-0.2	0.7	L1.3	-0.1	0.0	S0.3	1.9	2.1	0.6	0.2	S2.6	W0.2	L0.9	C0.8	B0.4	21.7
5.7	0.7	-0.5	63	-1.5	3.4	6.7	153	0	0	76	2.1	1.9	0.9	0.7	H0.2	1.4	P0.7	S1.1	2.9	1.3	0.5	0.1	S2.9	C0.6	L0.4	C0.3	C1.2	25.2
3.1	-0.3	-1.3	58	-1.1	2.1	5.6	152	0	0	72	1.1	0.2	-0.2	0.8	L0.4	-0.4	P0.3	S0.3	1.2	1.2	0.6	0.2	S1.4	C0.2	L0.6	C0.2	C0.2	12.9
3.8	0.1	-0.7	58	-1.9	0.4	5.5	152	0	0	72	1.4	1.4	1.1	0.7	L0.1	0.8	P0.5	S0.9	1.4	1.3	0.5	0.5	S1.1	C0.1	L1.5	C0.7	0.0	12.0
4.2	1.0	-1.3	58	-1.9	1.4	5.8	152	0	0	73	1.6	0.6	-0.1	1.0	0.0	0.2	P0.2	S0.3	1.4	1.0	0.7	-0.2	S1.1	C0.4	L0.1	C1.2	C0.3	11.2
5.6	3.0	0.1	57	-1.0	1.9	4.9	151	0	0	72	2.0	0.3	0.2	0.1	H0.4	0.5	P0.2	S0.9	2.9	1.2	0.0	0.3	S3.5	C0.4	S0.2	C1.1	C0.3	29.0
5.2	0.8	1.4	57	0.1	3.0	5.2	151	0	0	72	1.5	1.2	0.3	1.0	L0.4	0.5	P0.2	S1.0	0.9	1.9	0.7	1.1	S1.4	C0.1	L0.2	C0.1	C0.1	17.9
4.3	-0.3	-1.1	66	-1.0	2.4	5.3	150	0	0	76	1.2	1.7	1.3	0.4	L0.4	0.5	P0.4	S0.4	1.5	0.7	0.3	0.4	S0.8	C0.2	L1.0	C1.2	0.0	9.9
5.1	-0.5	-1.1	64	-0.9	4.1	6.7	150	0	0	76	2.0	1.5	0.5	0.9	0.0	0.7	P0.5	S1.1	2.6	1.6	0.6	1.1	S2.6	C1.4	L0.2	W0.4	C0.5	29.0
4.2	0.6	0.8	66	0.5	2.5	6.5	149	0	0	76	1.4	1.5	1.1	0.1	L0.6	0.5	0.0	S0.6	2.3	1.0	0.0	0.3	S2.5	W0.4	L0.9	C0.6	C0.4	19.6
4.8	-0.4	0.1	58	0.1	3.1	5.2	148	0	0	72	1.6	2.4	0.6	1.4	L0.7	0.8	0.0	S0.6	1.3	1.4	1.0	-0.2	S1.6	W0.3	L0.5	C0.3	C0.4	12.7
4.8	1.5	-0.2	69	-1.0	2.2	7.9	148	0	0	78	1.0	0.2	-0.7	0.5	L1.3	-0.3	S0.7	S0.1	1.0	0.6	0.3	0.3	S1.4	C1.1	L0.1	C1.1	C0.3	13.1
5.1	0.4	2.6	67	1.5	2.2	6.6	148	0	0	76	1.4	1.4	0.3	1.1	L0.2	0.5	S0.2	S0.4	1.4	1.1	0.8	0.6	S1.6	C0.6	L0.8	C0.8	C0.2	15.9
4.4	-1.2	-2.2	51	-2.2	2.4	3.7	147	0	0	68	0.8	1.0	0.5	0.7	H1.1	0.1	S0.1	S0.8	1.6	0.2	0.5	0.1	S2.2	W0.7	L0.8	W0.1	C0.3	13.3
4.8	-0.1	-1.1	65	-1.8	2.1	5.3	147	0	0	75	1.1	2.3	0.9	0.7	0.0	0.8	P0.1	S0.9	1.7	0.6	0.5	-0.1	S2.1	0.0	L0.4	C0.2	C0.7	14.9
4.2	-1.0	-1.3	68	-1.5	0.8	6.9	147	0	0	78	1.4	0.4	0.4	0.9	H0.9	0.9	P0.8	S0.6	2.1	1.4	0.7	-0.1	S1.9	W0.2	L0.8	C0.1	B0.2	16.3
3.9	-1.8	-3.2	68	-4.6	-1.2	7.1	146	0	0	77	2.1	2.5	1.1	2.0	H0.4	1.5	P0.5	S1.3	2.3	2.0	1.5	0.2	S1.9	C0.3	L0.6	C0.5	B0.1	20.7
5.5	1.7	1.2	63	0.4	2.2	5.6	146	0	0	76	1.8	1.9	1.0	0.6	L0.4	0.9	P0.9	S1.1	2.1	1.9	0.5	0.7	S2.5	C0.7	L1.2	W0.1	B0.1	23.8
3.6	1.7	-1.6	60	-2.8	-1.3	6.3	144	0	0	73	1.8	0.8	0.4	1.0	H0.2	0.5	P0.8	S0.7	2.2	1.7	0.8	0.1	S2.2	0.0	L0.4	C0.8	C0.1	20.4
5.1	1.7	0.1	66	0.0	2.2	7.0	144	0	0	77	1.2	0.1	0.8	-0.4	L0.7	0.3	P0.2	S0.1	1.8	0.4	-0.3	1.0	S1.5	C0.5	0.0	C1.1	C0.3	17.3
6.0	2.9	1.4	66	0.8	3.5	6.5	144	0	0	76	1.8	1.9	1.6	0.3	L0.5	0.8	P0.5	S1.0	2.3	0.9	0.2	0.9	S2.3	C0.6				

# Generation Count 3 or GC 4-6 with BBR 93 and Lower: Genomic Tested (G) Bulls by JPI August 2019

ST	Name of Bull	Registration Number	GT	BBR	JH1	NAAB Code	No. Hrds	No. Daus	REL %	% Milk	% Fat	Fat	% Prot	Prot	CM\$	NM\$	FM\$	GM\$	SCS
G	JX FARIA BROTHERS FUTURE {3}-ET	840003126052250	99K	91	F	1JE966			77	690	0.09	52	0.03	30	464	448	413	358	2.93
G	JX SEXING AVON BELLMAN {3}-ET	840003132350031	99K	90	F	551JE1678			76	1028	-0.08	32	-0.02	33	440	436	427	355	2.97
G	JX MEIER MARLO BARLEY {3}	USA 067179096	99K	93	F	551JE1679			76	962	0.00	46	-0.01	33	445	437	421	381	2.95
G	JX MIDWAY VANDRELL DAWSON {3}-ET	840003143804419	14K	100	F	100JE7402			76	592	0.09	46	0.05	31	431	407	357	347	2.88
G	JX DUPAT JLS AVON STEPH {3}-P-ET	840003127607527	99K	90	F	7JE1570			76	1220	-0.07	43	-0.01	42	435	425	405	350	2.95
G	JX WILSONVIEW MAC {3}-ET	USA 119760345	99K	91	F	200JE1127			76	700	0.00	33	0.04	34	428	410	368	359	3.13
G	JX SEXING AVON BOYT {3}-ET	840003132350169	99K	93	F	551JE1672			76	1415	-0.20	24	-0.04	43	414	413	412	318	3.02
G	JX D&E AVON PECOS {3}	840003131651304	99K	92	F	7JE1565			75	1007	-0.03	41	0.02	40	439	424	391	341	3.05
G	JX AARDEMA ALTAAPLUS {3}	840003012659207	99K	100	F	11JE1355			76	1005	-0.09	30	-0.03	30	398	397	396	357	2.94
G	JX OAK LANE DISCOVERY {3}-ET	USA 067742192	99K	93	F	97JE171			77	850	-0.07	25	-0.01	29	406	400	387	341	2.99
G	JX SEXING AVON BROCK {3}-ET	840003132350035	99K	92	F	551JE1684			76	1022	-0.08	32	0.00	37	398	388	366	295	3.01
G	JX ROCK SOLID ANVIL {3}	USA 075211026	99K	91	F	200JE1126			76	1198	-0.09	38	0.01	45	400	384	351	268	2.94
G	JX GRAZELAND PT ALTAWISHBONE {4}	USA 067771271	99K	93	F	11JE1329			76	1424	-0.06	54	0.03	58	424	399	344	285	2.98
G	JX JER-Z-BOYZ LUCK {3}	USA 119974885	99K	93	F	551JE1701			76	897	0.09	62	0.03	39	451	431	388	325	2.99
G	JX SEXING AVON BURRO {3}-ET	840003132350183	99K	100	F	551JE1671			76	1297	-0.16	27	-0.05	37	373	374	380	303	2.95
G	JX SUN VALLEY AVON CORONA {3}-ET	USA 119758711	99K	93	F	97JE163			76	1173	-0.11	33	-0.02	38	385	380	370	313	2.98
G	JX SEXING AVON WOODROW {3}-ET	840003132350056	99K	90	F	551JE1673			75	1417	-0.19	27	-0.03	44	390	389	387	301	3.09
G	JX AARDEMA SOARING {3}	840003012658917	99K	100	F	200JE1092			76	678	0.08	49	0.03	31	402	382	341	318	2.87
G	JX SEXING TI WAYLON {3}-ET	840003132350488	99K	90	F	551JE1691			75	1331	-0.13	36	-0.01	46	359	351	331	285	3.07
G	JX SEXING AVON PULSAR {3}-ET	840003132350041	99K	100	F	551JE1669			76	1346	-0.14	35	-0.04	40	372	374	376	311	3.04
G	JX AHLEM RUFIO {3}	USA 074067757	99K	100	F	200JE1080			76	794	0.01	40	-0.05	19	392	394	403	289	2.74
G	JX AARDEMA FEARLESS {3}	840003012658969	99K	100	F	1JE998			76	657	0.01	33	0.04	31	378	360	320	334	3.00
G	JX AARDEMA CONTENDER {3}	840003012658912	99K	100	F	1JE992			76	1316	-0.15	30	-0.04	38	350	349	351	287	2.87
G	JX FARIA BROTHERS JACK BAUER {3}-ET	840003135124283	99K	91	F	1JE1076			76	1166	-0.02	52	0.01	43	382	368	339	219	2.96
G	JX STEINHAUERS ALTARAZZLES {3}-ET	USA 119723694	99K	91	F	11JE1327			77	682	0.03	38	0.04	32	372	355	315	319	3.05
G	JX SEXING AVON ZARKO {3}-ET	840003132350050	99K	91	F	551JE1674			76	971	-0.17	11	-0.02	31	344	341	334	295	3.00
G	JX SEXING AVON TIPPER {3}-ET	840003132350177	99K	90	C	551JE1677			75	813	-0.01	37	0.01	31	387	377	354	321	3.01
G	JX FARIA BROTHERS MULLER {3}	840003126052176	50K	90	F	200JE1081			75	988	-0.02	42	-0.02	31	396	394	390	290	3.02
G	JX FOREST GLEN AVON JARGON {3}	USA 067650225	99K	92	F	551JE1708			76	298	0.00	15	0.04	18	335	318	283	290	2.89
G	JX FARIA BROTHERS CAFU {3}	840003126052218	99K	91	C	551JE1652			75	1408	-0.14	38	-0.02	46	351	345	333	289	3.03
G	JX SEXING AVON CHAMBER {3}-ET	840003132350009	99K	100	F	551JE1675			76	1020	-0.13	22	-0.01	34	342	338	329	280	3.10
G	JX FARIA BROTHERS HESTER {3}	840003135124304	99K	93	F	551JE1706			76	682	0.07	47	0.01	26	373	361	338	294	2.88
G	JX PEAK ALTAARAGORN {3}-ET	840003142181559	99K	91	F	11JE1368			77	936	0.05	55	0.00	34	405	394	371	277	2.94
G	JX HI-LAND VANDRELL FRODO {3}	USA 067388448	99K	93	F	1JE961			77	500	0.07	38	0.07	32	392	364	303	299	2.98
G	JX FARIA BROTHERS DYBALA {4}-ET	840003140305952	99K	91	F	551JE1709			76	995	0.04	56	0.01	38	374	361	333	222	3.01
G	JX SEXING GOLDBRICKP 60877 {4}-P-ET	840003010364624	13K	92	C	551JE1644			75	750	-0.06	24	0.02	31	312	299	270	209	3.04
G	JX SEXING MARLO POPEYE 61036 {3}-ET	840003010364783	99K	100	F	551JE1646			77	565	0.04	35	0.01	22	332	323	304	256	2.98



**Generation Count 3 or GC 4-6 with BBR 93 and Lower: Genomic Tested (G) Bulls by JPI  
August 2019**

PL	LIV	DPR					JPI	Type			FS	ST	SR	DF	RA	RW	RL	FA	FU	RH	RUW	UC	UD	TP	TL	RTP RV	RTP SV	JUI
		REL	CCR	HCR	EFI	REL		Hrds	Daus	REL																		
4.0	1.9	-1.0	71	-1.8	1.0	6.0	131	0	0	77	2.0	1.1	0.1	0.8	L0.2	0.8	S0.1	S0.6	2.5	1.8	0.6	-0.2	S2.6	C0.6	L0.1	C1.1	C0.3	23.3
5.5	3.0	-0.3	66	-1.4	2.5	6.7	130	0	0	76	2.4	1.3	1.0	0.8	L0.8	0.6	P0.8	S1.2	2.7	2.0	0.6	0.9	S2.8	C0.4	L0.4	C1.1	B0.2	28.8
4.4	1.6	0.3	67	0.1	2.4	6.4	130	0	0	77	1.3	1.1	0.1	0.9	L0.8	0.3	S0.6	S0.4	0.5	1.0	0.7	1.2	S1.0	C0.5	L0.4	C0.6	C0.1	13.2
3.9	0.9	-0.4	67	-0.2	4.8	6.6	130	0	0	77	1.0	-0.2	-0.1	0.4	L0.2	-0.2	S0.5	L0.6	0.9	0.9	0.3	0.1	S1.2	0.0	0.0	C0.5	C0.2	10.7
3.9	1.2	-0.4	66	-1.3	0.6	6.3	129	0	0	77	1.1	0.3	0.7	0.0	L0.3	0.1	P0.7	S0.5	1.9	0.3	0.0	0.4	S2.0	W0.2	L0.5	C0.5	0.0	15.7
4.4	3.0	0.7	67	-0.7	2.1	6.4	129	0	0	77	1.9	1.9	0.9	0.5	L1.0	0.4	S0.4	S1.1	2.7	1.1	0.4	0.8	S3.3	C1.5	L0.5	C1.0	C0.6	29.6
5.0	2.6	-1.3	68	-1.5	2.7	7.9	126	0	0	77	2.2	1.8	0.8	1.1	L0.8	0.8	P1.0	S1.4	2.6	2.1	0.8	0.4	S2.9	C0.1	L0.2	C1.1	B0.2	27.3
4.4	2.0	-0.8	63	-0.5	2.2	5.3	126	0	0	75	1.4	1.1	1.4	0.2	0.0	1.0	P0.7	S0.8	2.4	0.4	0.1	0.3	S2.5	C1.0	L0.3	C0.5	C0.4	21.0
4.7	1.4	0.5	66	0.8	3.7	6.6	126	0	0	76	1.8	0.8	0.0	1.3	L0.4	0.3	0.0	S0.7	1.7	1.7	1.0	0.7	S2.2	C0.1	0.0	C0.7	C0.2	22.1
6.0	3.1	0.4	67	0.4	3.5	7.6	124	0	0	78	1.8	1.1	0.6	0.7	H0.6	0.6	P0.2	S0.9	2.6	0.7	0.5	0.6	S2.6	C1.0	S0.4	C0.7	C0.7	25.2
3.5	1.6	-1.9	66	-2.3	3.1	6.6	123	0	0	77	2.2	0.9	0.3	1.3	H0.3	0.3	P0.9	S1.4	2.9	2.1	1.0	0.8	S2.7	C0.7	L0.4	C1.1	B0.2	29.3
3.9	0.1	-2.4	65	-2.9	1.5	6.1	122	0	0	76	1.9	1.5	1.2	1.0	L0.4	0.7	P0.2	S0.6	1.9	1.1	0.7	1.1	S1.8	C0.6	L0.3	C0.8	0.0	21.0
1.6	-2.5	-2.8	66	-3.3	-1.2	6.1	121	0	0	77	1.3	4.0	1.3	1.4	L0.2	1.2	P0.2	S0.3	1.2	1.9	1.0	-0.4	S1.7	W0.4	L1.2	W0.3	C0.2	12.1
3.1	-0.5	-2.0	63	-2.3	0.8	5.6	121	0	0	77	1.2	1.3	0.8	-0.1	L0.5	0.4	P0.4	S0.2	1.7	1.4	-0.1	0.2	S1.6	W0.3	L1.2	C0.1	B0.2	14.1
3.8	1.5	-0.9	67	-1.0	2.9	7.3	121	0	0	77	2.5	1.9	0.6	1.2	L1.6	0.3	P0.1	S1.0	2.0	2.6	0.9	0.9	S2.5	C0.3	0.0	C1.1	B0.2	27.6
4.9	1.6	0.1	66	-0.7	1.9	6.5	118	0	0	77	1.0	0.8	0.8	0.2	L1.2	0.2	S0.8	L0.4	1.2	0.5	0.1	1.0	S1.0	C1.0	L0.1	C1.5	C0.3	14.2
4.8	1.9	-0.9	63	-1.6	1.8	5.2	117	0	0	74	1.3	0.8	1.1	-0.2	H0.4	0.7	P0.9	S1.0	2.4	0.8	-0.1	0.9	S2.8	C0.6	L0.8	C0.5	C0.2	24.4
2.8	1.2	-0.6	65	-0.6	3.2	5.2	116	0	0	74	0.4	0.5	0.4	-0.3	L0.3	0.1	P0.1	0.0	0.8	0.0	-0.2	0.2	S1.2	W0.6	0.0	C0.6	C0.7	7.7
2.8	-2.8	-1.2	62	-1.7	1.3	4.8	115	0	0	74	1.5	1.1	-0.3	0.4	H0.5	0.1	P1.0	S0.7	2.1	1.4	0.3	0.3	S2.7	C0.4	L1.2	C0.8	B0.3	21.5
3.7	0.4	-0.3	67	-1.2	1.7	7.3	115	0	0	77	1.5	1.0	0.2	1.0	L0.7	-0.2	0.0	L0.1	1.1	1.2	0.8	0.9	S1.3	C0.1	L0.7	C1.3	0.0	14.7
5.5	2.4	-1.5	65	-1.7	2.5	7.0	115	0	0	77	1.5	1.0	0.6	0.4	H0.8	0.8	P0.5	S0.5	2.6	0.6	0.3	0.4	S2.8	C1.9	S0.6	C1.1	C0.4	26.5
4.1	1.9	1.1	67	1.4	5.0	7.1	112	0	0	76	0.4	0.4	0.4	-0.3	L1.0	0.0	S0.7	L0.7	0.9	0.3	-0.3	-0.6	S1.2	W1.1	L0.2	C0.6	C0.5	4.6
3.7	0.7	-0.7	67	0.2	3.3	7.4	111	0	0	76	1.1	1.1	0.6	0.9	L0.1	0.4	S0.4	L0.4	1.0	1.1	0.7	0.5	S0.6	C0.1	L1.0	C0.8	C0.7	9.0
2.7	-1.6	-4.4	66	-4.2	1.5	6.2	110	0	0	76	1.7	1.6	0.6	0.9	L0.4	0.1	P0.3	S0.3	1.8	1.1	0.7	0.8	S1.9	C0.7	L1.1	C0.1	C0.1	18.8
3.2	-1.6	0.2	68	0.1	0.1	6.5	110	0	0	78	2.0	0.6	-0.2	0.8	H0.3	0.2	P0.3	S1.0	1.8	1.9	0.6	-0.1	S1.8	C0.7	0.0	C1.2	B0.3	18.7
5.1	3.1	0.7	66	0.0	1.6	6.3	110	0	0	76	1.3	0.7	0.1	-0.1	H0.6	0.7	P1.2	S1.0	2.8	0.9	0.0	0.4	S3.5	C0.1	L0.6	C1.0	C0.5	26.7
3.9	2.2	0.4	63	-0.9	1.3	5.6	110	0	0	75	1.2	1.1	1.2	-0.1	L0.5	0.4	P0.6	S0.6	2.0	0.5	-0.1	0.5	S2.0	C0.2	L0.4	C1.2	C0.2	17.5
4.2	1.7	-1.9	64	-2.2	2.3	5.9	109	0	0	75	1.6	1.1	0.7	0.9	H0.1	0.5	P0.7	S1.0	2.2	1.1	0.7	0.4	S2.2	C0.5	L0.2	C0.9	C0.4	20.9
5.0	2.3	1.2	64	0.3	2.0	5.8	109	0	0	76	1.9	1.4	0.5	0.4	H0.2	0.4	P0.4	S0.9	2.7	1.3	0.3	0.9	S3.8	W0.2	0.0	C0.8	0.0	31.4
2.1	1.4	-0.6	61	0.1	4.1	4.5	107	0	0	73	0.5	1.0	1.0	0.8	L1.0	0.3	S1.1	L0.7	-0.4	0.0	0.6	0.7	D1.1	C0.3	S0.2	C0.9	C0.8	-2.6
4.1	2.7	-0.1	67	-0.7	3.5	7.2	107	0	0	77	1.3	2.0	0.5	-0.1	L1.0	0.3	S0.1	S0.7	2.1	1.2	0.0	0.4	S2.8	0.0	S0.3	C0.7	C0.6	23.7
3.4	0.9	-0.6	65	-0.7	2.2	5.6	107	0	0	75	0.7	-0.3	0.2	-0.1	L0.6	-0.3	S0.7	L0.7	1.0	0.6	-0.1	0.4	S0.7	W0.1	L0.5	C0.5	C0.5	8.1
3.4	-0.6	-2.6	68	-3.1	1.0	6.8	106	0	0	77	1.4	0.2	0.4	0.7	L0.3	0.2	P0.3	S0.7	1.0	1.1	0.6	0.3	S0.7	W0.1	L0.6	C0.1	C0.1	9.0
4.6	1.2	-0.3	68	0.3	3.7	7.4	106	0	0	78	0.7	1.7	1.1	0.4	L1.0	0.5	S0.7	L0.4	0.3	0.4	0.3	0.1	S0.6	W0.9	L1.1	W0.5	C0.1	2.1
2.0	-0.6	-3.9	65	-4.4	0.3	5.3	99	0	0	75	1.0	1.1	0.2	0.8	L0.1	0.1	P0.4	S0.4	1.0	0.9	0.6	0.1	S1.4	W0.2	L0.4	C0.2	C0.3	11.0
4.4	0.7	-1.4	62	-2.6	0.9	5.8	96	0	0	75	1.1	-1.0	-0.9	0.1	L1.0	-0.8	P0.2	L0.9	0.4	1.5	0.1	0.7	S1.0	C1.4	0.0	C1.9	B1.1	14.0
3.8	-0.7	-0.9	69	-1.8	0.6	7.7	95	0	0	78	1.5	-0.1	-0.4	1.0	H1.1	0.1	P1.0	S0.8	1.7	1.6	0.8	0.7	S1.8	C0.1	L0.3	C2.0	B0.2	19.5

Generation Count 3 or GC 4-6 with BBR 93 and Lower: Code A and F Bulls - PA and Yield Deviation August 2019

ST	Name of Bull	Registration			NAAB Code	No. Hrs	No. Daus	REL %	PTA Milk	PTA Fat	PTA Prot	Parent Average			Dau Yield Dev			JPI	
		Number	GT	BBR								JH1	Milk	Fat	Prot	Milk	Fat		Prot
A	JX FARIA BROTHERS JODECI {3}	840003126051999	99K	100	F	1JE964	10	132	94	517	58	29	504	57	30	535	56	27	143
A	JX FARIA BROTHERS RONALDO {3}-ET	840003124526292	80K	92	F	1JE922	74	4,145	99	1815	65	69	1419	65	53	1821	66	69	135
A	JX FARIA BROTHERS DEGRON {3}-ET	840003126052253	99K	93	C	1JE962	5	31	89	621	55	26	614	63	31	262	37	7	126
A	JX FARIA BROTHERS TARHEEL {4}-ET	840003012575909	80K	92	F	1JE912	115	3,319	99	197	47	23	513	55	32	182	46	23	117
A	JX SEXING MARLO PATRON {3}-ET	840003123614852	99K	100	F	551JE1658	7	170	94	362	50	25	600	49	25	342	45	22	112
A	JX FARIA BROTHERS TOO SHORT {3}-ET	840003124526295	13K	92	F	535JE100	2	57	91	1956	77	59	1568	70	53	2059	75	63	111
A	JX FARIA BROTHERS PROP JOE {3}-ET	840003011609994	80K	100	F	1JE889	224	7,794	99	29	61	17	391	57	26	19	61	17	107
A	JX FARIA BROTHERS EUSEBIO {4}-ET	840003124526334	80K	93	F	1JE921	133	3,235	99	1442	58	56	1479	61	58	1444	58	56	85

Genomic Tested (G) Bulls Marketed in the USA - PA and Yield Deviation

G	JX FARIA BROTHERS STACKHOUSE {4}-ET	840003144724626	99K	92	F	1JE1106	71	1448	79	60	1473	76	58						190
G	JX OAK LANE PRIAPUS RUGER {4}-ET	USA 067692223	99K	91	F	14JE1751	72	392	48	29	590	35	25						181
G	JX RED TOP JLS KINGJAMES {4}-ET	840003141725692	99K	91	F	614JE1759	74	1459	66	56	1046	58	46						178
G	JX FARIA BROTHERS OZUNA {3}-ET	840003149595227	99K	92	F	29JE4138	74	1214	80	55	1174	67	51						177
G	JX FARIA BROTHERS ALTABAYNES {3}-ET	840003144724539	99K	92	F	11JE1377	71	1143	78	46	1187	75	48						177
G	JX FARIA BROTHERS KOBE {3}-P-ET	840003140305965	99K	100	F	200JE1142	78	1206	80	49	1199	59	45						170
G	JX FARIA BROTHERS CORDARO {4}-ET	840003200648599	45K	91	F	1JE7032	70	1168	64	47	1285	57	48						169
G	JX FARIA BROTHERS UB TRACKSTAR {4}-ET	840003149595245	99K	92	F	97JE191	70	420	70	40	674	66	41						169
G	JX FARIA BROTHERS SRIRACHA {4}-ET	840003149595164	99K	93	F	97JE190	72	989	72	45	1016	61	42						168
G	JX FARIA BROTHERS ALTARASHFORD {4}-ET	840003144724346	99K	91	C	11JE1366	76	1349	58	59	1565	50	56						165
G	JX CAL-MART LUKE DANNY {3}-ET	USA 067384595	99K	93	F	29JE4104	75	1349	66	52	1179	46	41						165
G	JX JER BEL MARLO KENTON {3}-ET	USA 173124457	99K	100	F	7JE1723	76	1385	56	46	1046	52	39						165
G	JX FARIA BROTHERS CASANOVA {4}-ET	840003144724596	99K	91	F	97JE188	72	994	65	44	913	72	45						165
G	JX SEXING HATARI VAYNOR {4}-ET	840003132353781	99K	91	F	551JE1733	71	1322	66	49	800	47	33						164
G	JX FARIA BROTHERS TAVARIS {4}-ET	840003200648605	45K	90	F	1JE7044	68	685	60	39	608	62	34						164
G	JX AVON ROAD HIXTON {4}-ET	840003141545595	99K	90	F	97JE193	72	1534	53	52	1031	40	40						163
G	JX AVI-LANCHE LUKE DAB {3}-ET	840003131411768	99K	90	F	29JE4109	73	861	44	38	835	33	30						162
G	JX FARIA BROTHERS AINGE {4}-ET	840003149595670	99K	90	F	1JE1141	71	697	69	40	601	74	40						161
G	JX CAL-MART BEAMER {3}	USA 067384563	99K	100	C	29JE4097	76	196	60	28	402	62	30						160
G	JX OAK LANE ECONOMY {4}-ET	USA 067692254	45K	90	F	1JE7087	69	967	64	50	797	64	45						158
G	JX AARDEMA RODIZIO {3}	840003012659227	99K	92	F	7JE1671	76	1179	48	48	828	32	35						158
G	JX OAK LANE AVON DANCER {3}-ET	USA 067742194	99K	100	F	14JE1658	76	1115	34	34	1058	32	31						158
G	JX PROGENESIS CLEARCUT {3}-ET	124 110648218	99K	92	F	200JE1155	75	1543	24	48	1443	34	46						157
G	JX FARIA BROTHERS ALTAROZIER {3}	840003140371346	99K	100	F	11JE1349	76	755	70	48	677	78	41						157
G	JX FARIA BROTHERS FAMILIA {3}-ET	840003126052286	63K	92	C	551JE1699	77	738	77	35	614	63	31						157
G	JX CLOVER PATCH AVON ENZO {3}	USA 119904055	45K	93	F	100JE7400	75	1849	57	58	1602	36	49						156
G	JX FARIA BROTHERS DE GEA {3}-ET	840003149595192	99K	90	F	14JE1741	70	1434	61	47	943	52	39						156
G	JX FARIA BROTHERS JAYLEN {4}-ET	840003149514416	99K	90	F	7JE1715	71	927	70	44	1055	75	45						156
G	JX SEXING TYRION PASCO {3}-ET	840003132350671	99K	93	F	551JE1742	75	153	67	28	492	61	34						156
G	JX FARIA BROTHERS CARTER {4}-ET	840003144724309	99K	92	F	1JE1100	75	1248	58	52	1339	62	52						155
G	JX PINE-TREE DOX {3}-ET	USA 067671500	99K	100	F	1JE1081	76	530	53	30	704	43	28						155
G	JX SEXING UNCLE LUKE BERRARA {3}-ET	840003132352830	99K	100	F	551JE1740	76	731	55	28	947	29	30						154
G	JX FARIA BROTHERS BALE {4}-ET	840003140371552	99K	91	F	551JE1705	76	783	56	34	778	48	32						153
G	JX FARIA BROTHERS ROQUAN {4}-P-ET	840003149514413	99K	93	F	7JE1714	71	1587	49	57	1480	54	55						152
G	JX FARIA BROTHERS MILLER {4}-ET	840003149595716	45K	93	F	1JE7002	72	706	77	41	831	65	35						152
G	JX FARIA BROTHERS ALTASTERLING {4}-ET	840003144724645	99K	91	C	11JE1391	72	769	73	35	669	64	31						152
G	JX FARIA BROTHERS RASHEED {4}-ET	840003144724537	99K	90	F	1JE1105	71	916	53	31	902	53	33						151
G	JX PINE-TREE PRIAPUS ASK {4}-ET	USA 067671620	99K	90	F	7JE1718	72	254	59	30	510	56	32						151
G	JX FARIA BROTHERS PULISIC {3}-ET	840003149595226	99K	91	F	1JE1130	76	1080	63	44	1253	63	50						150
G	JX FARIA BROTHERS WILFORK {4}-ET	840003140371429	99K	91	F	551JE1704	76	1039	40	41	1018	43	37						150
G	JX FARIA BROTHERS VERNE LUNDQUIST {3}-ET	840003135124350	99K	91	F	29JE4071	76	777	47	40	1387	36	45						149
G	JX SEXING PRI DALOA {4}	840003132356568	99K	91	F	551JE1753	71	1002	54	42	734	43	34						148
G	JX BLUE MIST MESQUITE {3}-ET	USA 119755026	99K	100	F	97JE161	77	559	53	38	547	50	30						148
G	JX AARDEMA JONES {3}	840003012659145	99K	93	F	1JE1080	76	878	57	29	944	55	33						148
G	JX FARIA BROTHERS JAMISON {3}-ET	840003144724503	99K	90	F	1JE1102	72	1385	65	48	926	59	39						147
G	JX SEXING TYRION CLAY {3}-ET	840003132350676	99K	100	F	551JE1744	75	962	61	44	752	59	42						147
G	JX SPRING CREEK MARLO STONEY {3}-ET	840003011730374	99K	100	F	14JE769	77	371	76	33	236	66	19						147
G	JX PROMETEDOR CLIVE {3}	USA 067192959	99K	100	F	200JE1161	76	886	84	46	994	70	46						146
G	JX PINE-TREE UL ARRIVE {3}-ET	USA 067671566	99K	92	F	597JE177	75	526	57	29	768	46	33						146
G	JX FARIA BROTHERS JAQUAN {4}-ET	840003149595279	99K	90	F	14JE1472	72	1081	62	42	773	55	32						144
G	JX CROSSWIND CYRUS {3}-ET	840003134421684	50K	92	F	200JE1130	76	603	46	35	942	34	34						144
G	JX GRAM-WAY AVON DIGGER {3}-ET	840003132219787	99K	90	F	14JE1680	75	905	43	34	1078	29	32						144
G	JX SEXING HATARI MEDFORD {4}-ET	840003132356315	99K	93	F	551JE1747	72	960	52	50	1135	47	43						143
G	JX DUPAT JLS AVON KLAY {3}-P-ET	840003127607528	99K	92	F	7JE1569	76	1353	36	45	1257	31	40						143
G	JX ABS TAILWIND {4}-ET	840003146074373	99K	91	F	29JE4121	74	977	50	38	962	43	33						143
G	JX SEXING HATARI BYRON {4}-ET	840003132353660	99K	90	F	551JE1731	71	862	49	36	800	47	33						143
G	JX FARIA BROTHERS ALTAMCGAHEE {4}	840003135124228	99K	91	F	11JE1340	75	1460	56	53	1624	58	58						142
G	JX ALBRIGHT OF ROWLEYS METRO {3}	USA 067472261	99K	91	F	29JE4094	76	1001	57	32	558	52	26						142
G	JX PINE-TREE AMPLIFY {3}-ET	USA 067731444	99K	92	F	1JE1069	75	573	60	38	617	45	37						141
G	JX AARDEMA RANGER {3}	840003012659274	99K	92	F	14JE1686	76	586	33	29	397	30	24						141
G	JX MIDWAY AVON DIXON {3}-ET	840003143804421	14K	92	F	100JE7401	76	992	52	41	739	43	32						140
G	JX FARIA BROTHERS USAIN BOLT {3}	840003135124231	99K	90	F	1JE984	75	446	66	33	365	58	28						140
G	JX OAK LANE DIE-HARD {3}-ET	USA 067742193	99K	100	F	97JE172	76	878	24	30	1058	32	31						140
G	JX SEXING TI WALT {3}-ET	840003132350838	99K	92	F	551JE1686	75	1292	42	44	1304	42	49						139
G	JX AARDEMA APPROACH {3}	840003012659001	99K	93	F	1JE1028	75	618	57	24	952	55	35						139
G	JX CAL-MART SWOOSH {5}-ET	USA 067384557	99K	92	F	29JE4098	75	1423	39	44	1120	48	40						138
G	JX SEXING TI GRANGER {3}-ET	840003132350882																	

Generation Count 3 or GC 4-6 with BBR 93 and Lower: Code A and F Bulls - PA and Yield Deviation August 2019

ST	Name of Bull	Registration			NAAB Code	No. Hrds	No. Daus	REL %	PTA Milk	PTA Fat	PTA Prot	Parent Average			Dau Yield Dev			JPI
		Number	GT	BBR								JH1	Milk	Fat	Prot	Milk	Fat	
G	JX CROSSWIND AVON KAZAN {3}-ET	840003134421681	99K	100	F	1JE1041		76	1480	43	46	942	34	34				136
G	JX FARIA BROTHERS KENNY {3}-ET	840003140306013	99K	100	F	551JE1713		76	1151	68	41	877	63	37				135
G	JX SUN VALLEY GUINNESS {3}	USA 119703328	99K	91	F	29JE4067		75	1064	36	38	1207	25	36				135
G	JX ALL LYNN AVON RANSOM {3}	USA 119874381	99K	92	F	551JE1707		75	571	24	27	797	18	27				135
G	JX CROSSWIND PRIAPUS {3}	USA 119499535	50K	90	F	14JE742		76	343	36	18	326	27	16				135
G	JX TWIN RIDGE ALTASCHULTZ {4}	840003012316507	99K	91	F	11JE1385		75	1364	47	44	1322	47	48				134
G	JX CAL-MART MORROW {3}-P	USA 067374605	99K	92	F	29JE4116		75	1090	43	36	1183	37	31				132
G	JX FARIA BROTHERS BAREA {4}	840003144724405	99K	93	F	14JE1693		72	701	44	34	669	53	31				132
G	JX SEXING UNCLE LUKE BANKS {3}-ET	840003132350950	29K	92	F	551JE1688		75	877	30	28	947	29	30				132
G	JX SEXING TI MAMBA {3}-ET	840003132350493	99K	100	F	551JE1696		75	987	46	36	967	44	38				131
G	JX BLUE MIST MILO {3}-ET	USA 119755044	99K	100	F	14JE767		77	639	55	31	547	50	30				131
G	JX FARIA BROTHERS FUTURE {3}-ET	840003126052250	99K	91	F	1JE966		77	690	52	30	614	63	31				131
G	JX SEXING AVON BELLMAN {3}-ET	840003132350031	99K	90	F	551JE1678		76	1028	32	33	1293	27	39				130
G	JX MEIER MARLO BARLEY {3}	USA 067179096	99K	93	F	551JE1679		76	962	46	33	832	44	28				130
G	JX MIDWAY VANDRELL DAWSON {3}-ET	840003143804419	14K	100	F	100JE7402		76	592	46	31	242	44	26				130
G	JX DUPAT JLS AVON STEPH {3}-P-ET	840003127607527	99K	90	F	7JE1570		76	1220	43	42	1257	31	40				129
G	JX WILSONVIEW MAC {3}-ET	USA 119760345	99K	91	F	200JE1127		76	700	33	34	971	24	36				129
G	JX SEXING AVON BOYT {3}-ET	840003132350169	99K	93	F	551JE1672		76	1415	24	43	1293	27	39				126
G	JX D&E AVON PECOS {3}	840003131651304	99K	92	F	7JE1565		75	1007	41	40	1070	30	36				126
G	JX AARDEMA ALTAAPLUS {3}	840003012659207	99K	100	F	11JE1355		76	1005	30	30	770	13	24				126
G	JX OAK LANE DISCOVERY {3}-ET	USA 067742192	99K	93	F	97JE171		77	850	25	29	1058	32	31				124
G	JX SEXING AVON BROCK {3}-ET	840003132350035	99K	92	F	551JE1684		76	1022	32	37	1293	27	39				123
G	JX ROCK SOLID ANVIL {3}	USA 075211026	99K	91	F	200JE1126		76	1198	38	45	1168	28	35				122
G	JX GRAZELAND PT ALTAWISHBONE {4}	USA 067771271	99K	93	F	11JE1329		76	1424	54	58	977	56	46				121
G	JX JER-Z-BOYZ LUCK {3}	USA 119974885	99K	93	F	551JE1701		75	897	62	39	838	40	31				121
G	JX SEXING AVON BURRO {3}-ET	840003132350183	99K	100	F	551JE1671		76	1297	27	37	1293	27	39				121
G	JX SUN VALLEY AVON CORONA {3}-ET	USA 119758711	99K	93	F	97JE163		76	1173	33	38	1267	37	40				118
G	JX SEXING AVON WOODROW {3}-ET	840003132350056	99K	90	F	551JE1673		74	1417	27	44	1431	36	48				117
G	JX AARDEMA SOARING {3}	840003012658917	99K	100	F	200JE1092		75	678	49	31	786	33	31				116
G	JX SEXING TI WAYLON {3}-ET	840003132350488	99K	90	F	551JE1691		75	1331	36	46	1304	42	49				115
G	JX SEXING AVON PULSAR {3}-ET	840003132350041	99K	100	F	551JE1669		76	1346	35	40	1275	36	36				115
G	JX AHLEM RUFIO {3}	USA 074067757	99K	100	F	200JE1080		76	794	40	19	762	43	23				115
G	JX AARDEMA FEARLESS {3}	840003012658969	99K	100	F	1JE998		76	657	33	31	579	25	27				112
G	JX AARDEMA CONTENDER {3}	840003012658912	99K	100	F	1JE992		75	1316	30	38	1099	31	39				111
G	JX FARIA BROTHERS JACK BAUER {3}-ET	840003135124283	99K	91	F	1JE1076		76	1166	52	43	1227	49	46				110
G	JX STEINHAUERS ALTARAZZLES {3}-ET	USA 119723694	99K	91	F	11JE1327		77	682	38	32	594	49	29				110
G	JX SEXING AVON ZARKO {3}-ET	840003132350050	99K	91	F	551JE1674		76	971	11	31	1141	15	34				110
G	JX SEXING AVON TIPPER {3}-ET	840003132350177	99K	90	C	551JE1677		75	813	37	31	1366	37	40				110
G	JX FARIA BROTHERS MULLER {3}	840003126052176	50K	90	F	200JE1081		75	988	42	31	1008	23	27				109
G	JX FOREST GLEN AVON JARGON {3}	USA 067650225	99K	92	F	551JE1708		75	298	15	18	856	20	29				109
G	JX FARIA BROTHERS CAFU {3}	840003126052218	99K	91	C	551JE1652		74	1408	38	46	1108	34	41				107
G	JX SEXING AVON CHAMBER {3}-ET	840003132350009	99K	100	F	551JE1675		76	1020	22	34	1118	23	34				107
G	JX FARIA BROTHERS HESTER {3}	840003135124304	99K	93	F	551JE1706		75	682	47	26	747	37	29				107
G	JX PEAK ALTAARAGORN {3}-ET	840003142181559	99K	91	F	11JE1368		76	936	55	34	1078	60	40				106
G	JX HI-LAND VANDRELL FRODO {3}	USA 067388448	99K	93	F	1JE961		76	500	38	32	679	32	34				106
G	JX FARIA BROTHERS DYBALA {4}-ET	840003140305952	99K	91	F	551JE1709		76	995	56	38	950	55	39				99
G	JX SEXING GOLDBRICKP 60877 {4}-P-ET	840003010364624	13K	92	C	551JE1644		75	750	24	31	897	30	34				96
G	JX SEXING MARLO POPEYE 61036 {3}-ET	840003010364783	99K	100	F	551JE1646		77	565	35	22	572	51	28				95

## Generation Count 3 or GC 4-6 with BBR 93 and Lower: Code A and F Bulls - Pedigree and EFI/GFI August 2019

This report lists all Code A & F bulls marketed in the U.S. ranked by Jersey Performance Index (JPI), with their NAAB Code and Short Name, plus sire and maternal grandsire. At the far right is the bull's Expected Future Inbreeding (EFI) estimate or, if he is genomically tested, the genomic estimate of future inbreeding (GFI). EFI/GFI have nearly the same interpretation and provide Jersey breeders an important tool for managing inbreeding levels.

The USDA-Animal Improvement Programs Laboratory calculates the EFI of future progeny based on a random sample of 1,000 potential mates born in the last five (5) years obtained from the AJCA database. Genotypes allow measuring actual homozygosity and percentages of genes in common instead of the expected fractions computed from pedigrees. For GFI, the reference population is all genotyped animals born in the last 10 years.

ST	Name of Bull	NAAB Code	GT	BBR	JH1	Short Name	Sire Name	Maternal Grandsire	JPI	EFI GFI
A	JX FARIA BROTHERS JODECI (3)	1JE964	99K	100	F	JX-JODECI(3)	JX FARIA BROTHERS TYRION (2)-ET	SUNSET CANYON DAYBREAK-ET	143	6.5
A	JX FARIA BROTHERS RONALDO (3)-ET	1JE922	80K	92	F	JX-RONALDO(3)	JX SCHULTZ VOLCANO HARRIS (4)	SUNSET CANYON TARGET-ET	135	5.9
A	JX FARIA BROTHERS DEGROM (3)-ET	1JE962	99K	93	C	JX-DEGROM(3)	JX FARIA BROTHERS MARLO (2)-ET	ALL LYNNS VALENTINO MARVEL	126	6.1
A	JX FARIA BROTHERS TARHEEL (4)-ET	1JE912	80K	92	F	JX-TARHEEL(4)	CAL-MART RENEGADE BOWMAN	ALL LYNNS LOUIE VALENTINO-ET	117	7.0
A	JX SEXING MARLO PATRON (3)-ET	551JE1658	99K	100	F	JX-PATRON(3)	JX FARIA BROTHERS MARLO (2)-ET	SWEETIE PLUS IATOLAS BOLD (5)	112	8.0
A	JX FARIA BROTHERS TOO SHORT (3)-ET	535JE100	13K	92	F	JX-TOO SHORT(3)	JX SCHULTZ VOLCANO HARRIS (4)	WILSONVIEW JEVON MAGNUM-ET	111	4.6
A	JX FARIA BROTHERS PROP JOE (3)-ET	1JE889	80K	100	F	JX-PROP JOE(3)	CAL-MART RENEGADE HILARIO-ET	SUNSET CANYON TARGET-ET	107	6.4
A	JX FARIA BROTHERS EUSEBIO (4)-ET	1JE921	80K	93	F	JX-EUSEBIO(4)	JX SCHULTZ VOLCANO HARRIS (4)	ALL LYNNS VALENTINO MARVEL	85	6.5

### Genomic Tested (G) Bulls - Pedigree and EFI/GFI August 2019

G	JX FARIA BROTHERS STACKHOUSE (4)-ET	1JE1106	99K	92	F	JX-STACKHOUSE(4)	JX AARDEMA DELUCA (3)	JX FARIA BROTHERS MARLO (2)-ET	190	5.7
G	JX OAK LANE PRIAPUS RUGER (4)-ET	14JE1751	99K	91	F	JX-RUGER(4)	JX CROSSWIND PRIAPUS (3)	JX FARIA BROTHERS AVON (2)-ET	181	6.7
G	JX RED TOP JLS KINGJAMES (4)-ET	614JE1759	99K	91	F	JX-KINGJAMES(4)	CDF VICEROY-ET	JX FARIA BROTHERS VANDRELL (2)-ET	178	5.4
G	JX FARIA BROTHERS OZUNA (3)-ET	29JE4138	99K	92	F	JX-OZUNA(3)	JX FARIA BROTHERS RONALDO (3)-ET	ISDK DJ HULK	177	3.9
G	JX FARIA BROTHERS ALTABAYNES (3)-ET	11JE1377	99K	92	F	JX-ALTABAYNES(3)	JX AARDEMA DELUCA (3)	ISDK DJ HULK	177	4.0
G	JX FARIA BROTHERS KOBE (3)-P-ET	200JE1142	99K	100	F	JX-KOBE-P(3)	HILLVIEW LISTOWEL-P	SUNSET CANYON TARGET-ET	170	6.8
G	JX FARIA BROTHERS CORDARO (4)-ET	1JE7032	45K	91	F	JX-CORDARO(4)	JX PINE-TREE ACHIEVER (3)-ET	JX FARIA BROTHERS LEONEL (3)-ET	169	5.6
G	JX FARIA BROTHERS UB TRACKSTAR (4)-ET	97JE191	99K	92	F	JX-TRACKSTAR(4)	JX FARIA BROTHERS USAIN BOLT (3)	JX FARIA BROTHERS CALVIN HARRIS (4)	169	4.1
G	JX FARIA BROTHERS SRIRACHA (4)-ET	97JE190	99K	93	F		JX FARIA BROTHERS KEVIN GARNETT (3)-ET	ROWLEYS 11 VISIONARY CHILI-ET	168	6.1
G	JX FARIA BROTHERS ALTARASHFORD (4)-ET	11JE1366	99K	91	C	JX-ALTARASHFORD(4)	JX FARIA BROTHERS RONALDO (3)-ET	ALL LYNNS LEGAL VISIONARY-ET	165	6.3
G	JX CAL-MART LUKE DANNY (3)-ET	29JE4104	99K	93	F	JX-DANNY(3)	JX FARIA BROTHERS UNCLE LUKE (2)-ET	ALL LYNNS LEGAL VISIONARY-ET	165	5.6
G	JX JER BEL MARLO KENTON (3)-ET	7JE1723	99K	100	F	JX-KENTON(3)	JX FARIA BROTHERS MARLO (2)-ET	ALL LYNNS LEGAL VISIONARY-ET	165	7.7
G	JX FARIA BROTHERS CASANOVA (4)-ET	97JE188	99K	91	F		JX FARIA BROTHERS FAMILIA (3)-ET	ROWLEYS 11 VISIONARY CHILI-ET	165	5.7
G	JX SEXING HATARI VAYNOR (4)-ET	551JE1733	99K	91	F	JX-VAYNOR(4)	JX SEXING AVON HATARI (3)-ET	JX FARIA BROTHERS MARLO (2)-ET	164	6.0
G	JX FARIA BROTHERS TAVARIS (4)-ET	1JE7044	45K	90	F	JX-TAVARIS(4)	JX PINE-TREE ACHIEVER (3)-ET	JX FARIA BROTHERS MARLO (2)-ET	164	4.0
G	JX AVON ROAD HIXTON (4)-ET	97JE193	99K	90	F	JX-HIXTON(4)	JX FARIA BROTHERS BRAD STEVENS (5)	JX FARIA BROTHERS AVON (2)-ET	163	6.3
G	JX AVI-LANCHE LUKE DAB (3)-ET	29JE4109	99K	90	F	JX-DAB(3)	JX FARIA BROTHERS UNCLE LUKE (2)-ET	JX ST COMMISSIONER (4)-ET	162	3.7
G	JX FARIA BROTHERS AINGE (4)-ET	1JE1141	99K	90	F	JX-AINGE(4)	JX FARIA BROTHERS CESPEDES (3)-ET	MISSISKA MACKENZIE-ET	161	5.3
G	JX CAL-MART BEAMER (3)	29JE4097	99K	100	C	JX-BEAMER(3)	JX FARIA BROTHERS MARLO (2)-ET	ALL LYNNS LEGAL VISIONARY-ET	160	7.1
G	JX OAK LANE ECONOMY (4)-ET	1JE7087	45K	90	F	JX-ECONOMY(4)	JX FARIA BROTHERS CESPEDES (3)-ET	JX FARIA BROTHERS EUSEBIO (4)-ET	158	5.4
G	JX AARDEMA RODIZIO (3)	7JE1671	99K	92	F	JX-RODIZIO(3)	JX FARIA BROTHERS VANDRELL (2)-ET	SUNSET CANYON DIVIDEND-ET	158	6.5
G	JX OAK LANE AVON DANCER (3)-ET	14JE1658	99K	100	F	JX-DANCER(3)	JX FARIA BROTHERS AVON (2)-ET	SHAN-MAR HILARIO CHISEL-ET	158	7.6
G	JX PROGENESIS CLEARCUT (3)-ET	200JE1155	99K	92	F	JX-CLEARCUT(3)	JX FARIA BROTHERS AVON (2)-ET	DUTCH HOLLOW CLEARVISION-ET	157	7.3
G	JX FARIA BROTHERS ALTAROZIER (3)	11JE1349	99K	100	F	JX-ALTAROZIER(3)	MISSISKA MACKENZIE-ET	WILSONVIEW JEVON MAGNUM-ET	157	6.5
G	JX FARIA BROTHERS FAMILIA (3)-ET	551JE1699	63K	92	C	JX-FAMILIA(3)	JX FARIA BROTHERS MARLO (2)-ET	ALL LYNNS VALENTINO MARVEL	157	5.8
G	JX CLOVER PATCH AVON ENZO (3)	100JE7400	45K	93	F	JX-ENZO(3)	JX FARIA BROTHERS AVON (2)-ET	JX SCHULTZ VOLCANO HARRIS (4)	156	7.1
G	JX FARIA BROTHERS DE GEA (3)-ET	14JE1741	99K	90	F	JX-DE GEA(3)	JX DUPAT JLS AVON KLAY (3)-P-ET	ISDK DJ HULK	156	3.7
G	JX FARIA BROTHERS JAYLEN (4)-ET	7JE1715	99K	90	F	JX-JAYLEN(4)	JX FARIA BROTHERS FUTURE (3)-ET	JX FARIA BROTHERS EUSEBIO (4)-ET	156	5.1
G	JX SEXING TYRION PASCO (3)-ET	551JE1742	99K	93	F	JX-PASCO(3)	JX FARIA BROTHERS TYRION (2)-ET	JX FARIA BROTHERS MARLO (2)-ET	156	5.9
G	JX FARIA BROTHERS CARTER (4)-ET	1JE1100	99K	92	F		JX FARIA BROTHERS RONALDINHO (3)	JX FARIA BROTHERS AVON (2)-ET	155	5.0
G	JX PINE-TREE DOX (3)-ET	1JE1081	99K	100	F	JX-DOX(3)	JX FARIA BROTHERS UNCLE LUKE (2)-ET	SHAN-MAR HILARIO CHISEL-ET	155	6.5
G	JX SEXING UNCLE LUKE BERRARA (3)-ET	551JE1740	99K	100	F	JX-BERRARA(3)	JX FARIA BROTHERS UNCLE LUKE (2)-ET	SUGAR GROVE VALENTINO AXIS	154	7.5
G	JX FARIA BROTHERS BALE (4)-ET	551JE1705	99K	91	F	JX-BALE(4)	JX FARIA BROTHERS PELE (3)	JX FARIA BROTHERS SNOOP (4)-ET	153	6.7
G	JX FARIA BROTHERS ROQUAN (4)-P-ET	7JE1714	99K	93	F	JX-ROQUAN -P(4)	JX DUPAT JLS AVON KLAY (3)-P-ET	JX FARIA BROTHERS EUSEBIO (4)-ET	152	5.6
G	JX FARIA BROTHERS MILLER (4)-ET	1JE7002	45K	93	F	JX-MILLER(4)	JX FARIA BROTHERS CESPEDES (3)-ET	WILSONVIEW JEVON MAGNUM-ET	152	5.5
G	JX FARIA BROTHERS ALTASTERLING (4)-ET	11JE1391	99K	91	C	JX-ALTASTERLING(4)	JX FARIA BROTHERS FAMILIA (3)-ET	JX FARIA BROTHERS TARHEEL (4)-ET	152	5.8
G	JX FARIA BROTHERS RASHEED (4)-ET	1JE1105	99K	90	F	JX-RASHEED(4)	JX FARIA BROTHERS FUTURE (3)-ET	JX FARIA BROTHERS AVON (2)-ET	151	4.9
G	JX PINE-TREE PRIAPUS ASK (4)-ET	7JE1718	99K	90	F	JX-ASK(4)	JX CROSSWIND PRIAPUS (3)	MISSISKA MACKENZIE-ET	151	5.2
G	JX FARIA BROTHERS PULISIC (3)-ET	1JE1130	99K	91	F	JX-PULISIC(3)	JX FARIA BROTHERS RONALDO (3)-ET	WILSONVIEW JEVON MAGNUM-ET	150	5.3
G	JX FARIA BROTHERS WILFORK (4)-ET	551JE1704	99K	91	F	JX-WILFORK(4)	JX FARIA BROTHERS PELE (3)	JX SCHULTZ VOLCANO HARRIS (4)	150	6.7
G	JX FARIA BROTHERS VERNE LUNDQUIST (3)-ET	29JE4071	99K	91	F	JX-LUNDQUIST(3)	JX FARIA BROTHERS AVON (2)-ET	WILSONVIEW JEVON MAGNUM-ET	149	6.5
G	JX SEXING PRI DALOA (4)	551JE1753	99K	91	F	JX-DALOA(4)	JX CROSSWIND PRIAPUS (3)	JX FARIA BROTHERS EUSEBIO (4)-ET	148	5.2
G	JX BLUE MIST MESQUITE (3)-ET	97JE161	99K	100	F	JX-MESQUITE(3)	JX FARIA BROTHERS MARLO (2)-ET	SUNSET CANYON DAVID-ET	148	7.9
G	JX AARDEMA JONES (3)	1JE1080	99K	93	F	JX-JONES(3)	JX FARIA BROTHERS MARLO (2)-ET	CAL-MART MEDALIST PILGRIM	148	6.6
G	JX FARIA BROTHERS JAMISON (3)-ET	1JE1102	99K	90	F	JX-JAMISON(3)	JX FARIA BROTHERS BRAD STEVENS (5)	ISDK DJ HULK	147	3.7
G	JX SEXING TYRION CLAY (3)-ET	551JE1744	99K	100	F		JX FARIA BROTHERS TYRION (2)-ET	JX FARIA BROTHERS EUSEBIO (4)-ET	147	5.3
G	JX SPRING CREEK MARLO STONEY (3)-ET	14JE769	99K	100	F	JX-STONEY(3)	JX FARIA BROTHERS MARLO (2)-ET	SUNSET CANYON ANTHEMS ALLSTAR-ET	147	6.9
G	JX PROMETEDOR CLIVE (3)	200JE1161	99K	100	F	JX-CLIVE(3)	JX FARIA BROTHERS MARLO (2)-ET	MISSISKA MACKENZIE-ET	146	7.1
G	JX PINE-TREE UL ARRIVE (3)-ET	597JE177	99K	92	F	JX-ARRIVE(3)	JX FARIA BROTHERS UNCLE LUKE (2)-ET	MISSISKA MACKENZIE-ET	146	5.6
G	JX FARIA BROTHERS JAQUAN (4)-ET	14JE1742	99K	90	F	JX-JAQUAN(4)	JX DUPAT JLS AVON STEPH (3)-P-ET	JX FARIA BROTHERS MARLO (2)-ET	144	6.3
G	JX CROSSWIND CYRUS (3)-ET	200JE1130	50K	92	F	JX-CYRUS(3)	JX FARIA BROTHERS AVON (2)-ET	WILSONVIEW JEVON MAGNUM-ET	144	7.0
G	JX GRAM-WAY AVON DIGGER (3)-ET	14JE1680	99K	90	F	JX-DIGGER(3)	JX FARIA BROTHERS AVON (2)-ET	CAL-MART MEDALIST PILGRIM	144	6.5
G	JX SEXING HATARI MEDFORD (4)-ET	551JE1747	99K	93	F	JX-MEDFORD(4)	JX SEXING AVON HATARI (3)-ET	JX FARIA BROTHERS MARLO (2)-ET	143	6.9
G	JX DUPAT JLS AVON KLAY (3)-P-ET	7JE1569	99K	92	F	JX-AVON KLAY(3)	JX FARIA BROTHERS AVON (2)-ET	WILSONVIEW JEVON MAGNUM-ET	143	6.7
G	JX ABS TAILWIND (4)-ET	29JE4121	99K	91	F	JX-TAILWIND(4)	JX FARIA BROTHERS JODECI (3)	JX FARIA BROTHERS BARKSDALE (2)-ET	143	5.8
G	JX SEXING HATARI BYRON (4)-ET	551JE1731	99K	90	F	JX-BYRON(4)	JX SEXING AVON HATARI (3)-ET	JX FARIA BROTHERS MARLO (2)-ET	143	5.7
G	JX FARIA BROTHERS ALTAMCGAHEE (4)	11JE1340	99K	91	F	JX-ALTAMCGAHEE(4)	JX FARIA BROTHERS RONALDO (3)-ET	ALL LYNNS LEGAL VOLCANO-ET	142	4.9

**Generation Count 3 or GC 4-6 with BBR 93 and Lower: Code A and F Bulls - Pedigree and EFI/GFI  
August 2019**

ST	Name of Bull	NAAB Code	GT	BBR	JH1	Short Name	Sire Name	Maternal Grand sire	JPI	EFI GFI
<b>Genomic Tested (G) Bulls - Pedigree and EFI/GFI August 2019</b>										
G	JX ALBRIGHT OF ROWLEYS METRO {3}	29JE4094	99K	91	F	JX-METRO{3}	JX FARIA BROTHERS MARLO {2}-ET	CAL-MART MEDALIST PILGRIM	142	6.7
G	JX PINE-TREE AMPLIFY {3}-ET	1JE1069	99K	92	F	JX-AMPLIFY{3}	JX FARIA BROTHERS VANDRELL {2}-ET	MISSISKA MACKENZIE-ET	141	6.1
G	JX AARDEMA RANGER {3}	14JE1686	99K	92	F	JX-RANGER{3}	JX FARIA BROTHERS VANDRELL {2}-ET	SUNSET CANYON DIVIDEND-ET	141	7.0
G	JX MIDWAY AVON DIXON {3}-ET	100JE7401	14K	92	F	JX-DIXON{3}	JX FARIA BROTHERS AVON {2}-ET	SUNSET CANYON ANTHEMS ALLSTAR-ET	140	6.6
G	JX FARIA BROTHERS USAIN BOLT {3}	1JE984	99K	90	F	JX-USAIN BOLT{3}	JX FARIA BROTHERS TARHEEL {4}-ET	ISDK DJ HULK	140	4.0
G	JX OAK LANE DIE-HARD {3}-ET	97JE172	99K	100	F	JX-DIE-HARD{3}	JX FARIA BROTHERS AVON {2}-ET	SHAN-MAR HILARIO CHISEL-ET	140	7.6
G	JX SEXING TI WALT {3}-ET	551JE1686	99K	92	F	JX-WALT{3}	JX FARIA BROTHERS TI {2}	JX SCHULTZ VOLCANO HARRIS {4}	139	5.6
G	JX AARDEMA APPROACH {3}	1JE1028	99K	93	F	JX-APPROACH{3}	JX FARIA BROTHERS MARLO {2}-ET	JX DEN-KEL HENDRIX JAMMER {4}-ET	139	6.0
G	JX CAL-MART SWOOSH {5}-ET	29JE4098	99K	92	F	JX-SWOOSH{5}	AHLEM AXIS BANCROFT-ET	JX FARIA BROTHERS LEONEL {3}-ET	138	6.9
G	JX SEXING TI GRANGER {3}-ET	551JE1687	29K	100	F	JX-GRANGER{3}	JX FARIA BROTHERS TI {2}	WILSONVIEW JEVON MAGNUM-ET	138	5.4
G	JX FARIA BROTHERS ZELLER {3}-ET	200JE1121	99K	100	F	JX-ZELLER{3}	DP NXLEVEL-ET	CAL-MART RENEGADE HILARIO-ET	138	7.8
G	JX SEXING AVON BANTER {3}-ET	551JE1670	99K	92	F	JX-BANTER{3}	JX FARIA BROTHERS AVON {2}-ET	SUGAR GROVE VALENTINO AXIS	137	7.6
G	JX CROSSWIND AVON KAZAN {3}-ET	1JE1041	99K	100	F	JX-KAZAN{3}	JX FARIA BROTHERS AVON {2}-ET	WILSONVIEW JEVON MAGNUM-ET	136	6.1
G	JX FARIA BROTHERS KENNY {3}-ET	551JE1713	99K	100	F	JX-KENNY{3}	JX FARIA BROTHERS MARLO {2}-ET	WILSONVIEW JEVON MAGNUM-ET	135	6.1
G	JX SUN VALLEY GUINNESS {3}	29JE4067	99K	91	F	JX-GUINNESS{3}	JX FARIA BROTHERS AVON {2}-ET	CAL-MART MEDALIST PILGRIM	135	6.2
G	JX ALL LYNNS AVON RANSOM {3}	551JE1707	99K	92	F	JX-RANSOM{3}	JX FARIA BROTHERS AVON {2}-ET	ALL LYNNS VALENTINO MARVEL	135	6.9
G	JX CROSSWIND PRIAPUS {3}	14JE742	50K	90	F	JX-PRIAPUS{3}	JX FARIA BROTHERS MARLO {2}-ET	ISDK DJ ZUMA	135	5.3
G	JX TWIN RIDGE ALTASCHULTZ {4}	11JE1385	99K	91	F	JX-ALTASCHULTZ{4}	JX FARIA BROTHERS RONALDO {3}-ET	JX FARIA BROTHERS LEONEL {3}-ET	134	6.0
G	JX CAL-MART MORROW {3}-P	29JE4116	99K	92	F	JX-MORROW -P{3}	JX FARIA BROTHERS AVON {2}-ET	AHLEM VIABULL-P	132	7.2
G	JX FARIA BROTHERS BAREA {4}	14JE1693	99K	93	F	JX-BAREA{4}	JX CROSSWIND PRIAPUS {3}	WILSONVIEW JEVON MAGNUM-ET	132	5.5
G	JX SEXING UNCLE LUKE BANKS {3}-ET	551JE1688	29K	92	F	JX-BANKS{3}	JX FARIA BROTHERS UNCLE LUKE {2}-ET	SUGAR GROVE VALENTINO AXIS	132	7.3
G	JX SEXING TI MAMBA {3}-ET	551JE1696	99K	100	F	JX-MAMBA{3}	JX FARIA BROTHERS TI {2}	WILSONVIEW JEVON MAGNUM-ET	131	6.4
G	JX BLUE MIST MILO {3}-ET	14JE767	99K	100	F	JX-MILO{3}	JX FARIA BROTHERS MARLO {2}-ET	SUNSET CANYON DAVID-ET	131	7.8
G	JX FARIA BROTHERS FUTURE {3}-ET	1JE966	99K	91	F	JX-FUTURE{3}	JX FARIA BROTHERS MARLO {2}-ET	ALL LYNNS VALENTINO MARVEL	131	6.0
G	JX SEXING AVON BELLMAN {3}-ET	551JE1678	99K	90	F	JX-BELLMAN{3}	JX FARIA BROTHERS AVON {2}-ET	SUGAR GROVE VALENTINO AXIS	130	6.7
G	JX MEIER MARLO BARLEY {3}	551JE1679	99K	93	F	JX-BARLEY{3}	JX FARIA BROTHERS MARLO {2}-ET	AHLEM HEADLINE PHAROAH 21795	130	6.4
G	JX MIDWAY VANDRELL DAWSON {3}-ET	100JE7402	14K	100	F	JX-DAWSON{3}	JX FARIA BROTHERS VANDRELL {2}-ET	SUNSET CANYON ANTHEMS ALLSTAR-ET	130	6.6
G	JX DUPAT JLS AVON STEPH {3}-P-ET	7JE1570	99K	90	F	JX-STEPH -P{3}	JX FARIA BROTHERS AVON {2}-ET	WILSONVIEW JEVON MAGNUM-ET	129	6.3
G	JX WILSONVIEW MAC {3}-ET	200JE1127	99K	91	F	JX-MAC{3}	JX FARIA BROTHERS AVON {2}-ET	SUNSET CANYON MEDALIST-ET	129	6.4
G	JX SEXING AVON BOYT {3}-ET	551JE1672	99K	93	F	JX-BOYT{3}	JX FARIA BROTHERS AVON {2}-ET	SUGAR GROVE VALENTINO AXIS	126	7.9
G	JX D&E AVON PECOS {3}	7JE1565	99K	92	F	JX-PECOS{3}	JX FARIA BROTHERS AVON {2}-ET	ALL LYNNS VALENTINO MARVEL	126	5.3
G	JX AARDEMA ALTAAPLUS {3}	11JE1355	99K	100	F	JX-ALTAAPLUS{3}	JX FARIA BROTHERS AVON {2}-ET	AHLEM SCORE QUIDDITCH	126	6.6
G	JX OAK LANE DISCOVERY {3}-ET	97JE171	99K	93	F	JX-DISCOVERY{3}	JX FARIA BROTHERS AVON {2}-ET	SHAN-MAR HILARIO CHISEL-ET	124	7.6
G	JX SEXING AVON BROCK {3}-ET	551JE1684	99K	92	F	JX-BROCK{3}	JX FARIA BROTHERS AVON {2}-ET	SUGAR GROVE VALENTINO AXIS	123	6.6
G	JX ROCK SOLID ANVIL {3}	200JE1126	99K	91	F	JX-ANVIL{3}	JX FARIA BROTHERS AVON {2}-ET	KASH IN SANTANA-P-ET	122	6.1
G	JX GRAZELAND PT ALTAWISHBONE {4}	11JE1329	99K	93	F	JX-ALTAWISHBONE{4}	JX FARIA BROTHERS LEONEL {3}-ET	SWEETIE PLUS IATOLAS BOLD {5}	121	6.1
G	JX JER-Z-BOYZ LUCK {3}	551JE1701	99K	93	F	JX-LUCK{3}	JX FARIA BROTHERS UNCLE LUKE {2}-ET	MISSISKA MACKENZIE-ET	121	5.6
G	JX SEXING AVON BURRO {3}-ET	551JE1671	99K	100	F	JX-BURRO{3}	JX FARIA BROTHERS AVON {2}-ET	SUGAR GROVE VALENTINO AXIS	121	7.3
G	JX SUN VALLEY AVON CORONA {3}-ET	97JE163	99K	93	F	JX-CORONA{3}	JX FARIA BROTHERS AVON {2}-ET	WILSONVIEW JEVON MAGNUM-ET	118	6.5
G	JX SEXING AVON WOODROW {3}-ET	551JE1673	99K	90	F	JX-WOODROW{3}	JX FARIA BROTHERS AVON {2}-ET	JX SCHULTZ VOLCANO HARRIS {4}	117	5.2
G	JX AARDEMA SOARING {3}	200JE1092	99K	100	F	JX-SOARING{3}	JX FARIA BROTHERS VANDRELL {2}-ET	JX SCHULTZ VOLCANO HARRIS {4}	116	5.2
G	JX SEXING TI WAYLON {3}-ET	551JE1691	99K	90	F	JX-WAYLON{3}	JX FARIA BROTHERS TI {2}	JX SCHULTZ VOLCANO HARRIS {4}	115	4.8
G	JX SEXING AVON PULSAR {3}-ET	551JE1669	99K	100	F	JX-PULSAR{3}	JX FARIA BROTHERS AVON {2}-ET	WILSONVIEW JEVON MAGNUM-ET	115	7.3
G	JX AHLEM RUFIO {3}	200JE1080	99K	100	F	JX-RUFIO{3}	JX FARIA BROTHERS BARKSDALE {2}-ET	ALL LYNNS LEGAL VOLCANO-ET	115	7.0
G	JX AARDEMA FEARLESS {3}	1JE998	99K	100	F	JX-FEARLESS{3}	JX FARIA BROTHERS VANDRELL {2}-ET	ALL LYNNS LEGAL VISIONARY-ET	112	7.1
G	JX AARDEMA CONTENDER {3}	1JE992	99K	100	F	JX-CONTENDER{3}	JX FARIA BROTHERS VANDRELL {2}-ET	WAUNAKEE DIGNITARY PROTECTOR-ET	111	7.4
G	JX FARIA BROTHERS JACK BAUER {3}-ET	1JE1076	99K	91	F	JX-JACK BAUER{3}	JX FARIA BROTHERS EUSEBIO {4}-ET	JX SCHULTZ VOLCANO HARRIS {4}	110	6.2
G	JX STEINHAUERS ALTARAZZLES {3}-ET	11JE1327	99K	91	F	JX-ALTARAZZLES{3}	JX FARIA BROTHERS MARLO {2}-ET	SWEETIE PLUS IATOLAS BOLD {5}	110	6.5
G	JX SEXING AVON ZARKO {3}-ET	551JE1674	99K	91	F	JX-ZARKO{3}	JX FARIA BROTHERS AVON {2}-ET	MAINSTREAM IATOLA SPARKY	110	6.3
G	JX SEXING AVON TIPPER {3}-ET	551JE1677	99K	90	C	JX-TIPPER{3}	JX FARIA BROTHERS AVON {2}-ET	WILSONVIEW JEVON MAGNUM-ET	110	5.6
G	JX FARIA BROTHERS MULLER {3}	200JE1081	50K	90	F	JX-MULLER{3}	JX FARIA BROTHERS AVON {2}-ET	ALL LYNNS LOUIE VALENTINO-ET	109	5.9
G	JX FOREST GLEN AVON JARGON {3}	551JE1708	99K	92	F	JX-JARGON{3}	JX FARIA BROTHERS AVON {2}-ET	SCHULTZ LEGAL CRITIC-P	109	5.8
G	JX FARIA BROTHERS CAFU {3}	551JE1652	99K	91	C	JX-CAFU{3}	JX FARIA BROTHERS VANDRELL {2}-ET	ALL LYNNS LEGAL VISIONARY-ET	107	4.5
G	JX SEXING AVON CHAMBER {3}-ET	551JE1675	99K	100	F	JX-CHAMBER{3}	JX FARIA BROTHERS AVON {2}-ET	ALL LYNNS HENDRIX NITRO	107	7.2
G	JX FARIA BROTHERS HESTER {3}	551JE1706	99K	93	F	JX-HESTER{3}	JX FARIA BROTHERS VANDRELL {2}-ET	WILSONVIEW JEVON MAGNUM-ET	107	5.6
G	JX PEAK ALTAARAGORN {3}-ET	11JE1368	99K	91	F	JX-ALTAARAGORN{3}	JX FARIA BROTHERS MARLO {2}-ET	JX SCHULTZ VOLCANO HARRIS {4}	106	6.8
G	JX HI-LAND VANDRELL FRODO {3}	1JE961	99K	93	F	JX-FRODO{3}	JX FARIA BROTHERS VANDRELL {2}-ET	BUTTERCREST GALVANIZE	106	7.4
G	JX FARIA BROTHERS DYBALA {4}-ET	551JE1709	99K	91	F	JX-DYBALA{4}	JX FARIA BROTHERS EUSEBIO {4}-ET	JX FARIA BROTHERS MARLO {2}-ET	99	5.3
G	JX SEXING GOLDBRICK 60877 {4}-P-ET	551JE1644	13K	92	C	JX-GOLDBRICK P{4}	JX SEXING DAVID GOLDFRAPP {5}-P-ET	JX OOMSDALE BRAZO GRATITUDE GHENT {2}-ET	96	5.8
G	JX SEXING MARLO POPEYE 61036 {3}-ET	551JE1646	99K	100	F	JX-POPEYE{3}	JX FARIA BROTHERS MARLO {2}-ET	SCHULTZ LEGAL CRITIC-P	95	7.7



**PART I: MALES**

**Section C**

**Consolidated Reports and Lists: Bulls  
Marketed in the U.S.**

**August 2019**



## Sire Conception Rate: All Bulls Listed in NAAB Stud Code Order

Sire Conception Rate (SCR) is a national measure of A.I. bull fertility. For an evaluation to be publishable, a Jersey bull must have an A.I. status other than inactive and cannot be more than 13 years old. Bulls must also have at least 200 services in the last four years, 100 breedings in the most recent 12 months, and have been used in at least 10 herds.

SCR is expressed as the bull's difference from the average of evaluated bulls, which

is set at 0.0 for each evaluation. For example, a bull with an SCR of 5.0 produced a conception rate 5.0% above average.

Bulls are listed in NAAB Code order and sorted within A.I. marketing organizations. Status codes are: A, Active A.I.; C, semen collected; F, foreign-sampled, semen available; G, genomically tested and marketed bull; I, inactive A.I.; L, limited use; N, non-A.I.; and P, multiherd sampled.

NAAB CODE	SHORT NAME	REGISTRATION NAME	REGISTRATION NUMBER	SCR	%	NO. BRDG
001JE00889	JX-PROP JOE(3)	A JX FARIA BROTHERS PROP JOE (3)-ET	JE840003011609994	2.8	97	8650
001JE00892	JX-VANDRELL(2)	A JX FARIA BROTHERS VANDRELL (2)-ET	JE840003011609959	2.4	97	9799
001JE00912	JX-TARHEEL(4)	A JX FARIA BROTHERS TARHEEL (4)-ET	JE840003012575909	0.4	93	3414
001JE00921	JX-EUSEBIO(4)	A JX FARIA BROTHERS EUSEBIO (4)-ET	JE840003124526334	0.2	94	4117
001JE00922	JX-RONALDO(3)	A JX FARIA BROTHERS RONALDO (3)-ET	JE840003124526292	1.9	97	9326
001JE00935	JX-WORLD CUP(4)	A JX CO-OP AD WORLD CUP (4)-ET	JE840003126073776	-2.2	97	9605
001JE00946	LARS	A CAL-MART CHILLI LARS	JEUSA000067294430	0.8	95	5106
001JE00950	JX-TOTTI(4)	I JX FARIA BROTHERS TOTTI (4)	JE840003126052081	0.9	73	690
001JE00955	JX-DIMMER(4)	G JX PEARLMONT PROP JOE DIMMER (4)	JEUSA000067270655	2.7	92	3163
001JE00962	JX-DEGROM(3)	A JX FARIA BROTHERS DEGROM (3)-ET	JE840003126052253	-1.2	95	4774
001JE00964	JX-JODECI(3)	A JX FARIA BROTHERS JODECI (3)	JE840003126051999	-0.9	97	7371
001JE00966	JX-FUTURE(3)	G JX FARIA BROTHERS FUTURE (3)-ET	JE840003126052250	0.8	96	5794
001JE00973	JX-CROWDER(3)	P JX FARIA BROTHERS JAE CROWDER (3)	JE840003135124084	2	87	1737
001JE00982	JX-TEX(3)	P JX CO-OP AD MARLO TEX (3)	JE840003012658885	1.7	94	4132
001JE00984	JX-USAIN BOLT(3)	G JX FARIA BROTHERS USAIN BOLT (3)	JE840003135124231	0.5	89	2205
001JE00994	JX-ASTRIX(3)	P JX AARDEMA ASTRIX (3)	JE840003012658926	0.2	78	926
001JE01047	JX-ARENA(3)	G JX PINE-TREE ARENA (3)-ET	JEUSA000067731379	-0.7	62	433
001JE01054	JX-ACHIEVER(3)	G JX PINE-TREE ACHIEVER (3)-ET	JEUSA0000677314201	0.5	80	1024
001JE01056	JX-COUSINS(3)	G JX FARIA BROTHERS BOGGIE COUSINS (3)-ET	JE840003135124227	1.8	81	1133
001JE01057	JX-CESPEDES(3)	G JX FARIA BROTHERS CESPEDES (3)-ET	JE840003135124402	1	87	1794
007JE01038	VALENTINO	A ALL LYNNS LOUIE VALENTINO-ET	JEUSA000116279413	-2.5	96	6289
007JE01088	COLTON	I CHILLI ACTION COLTON-ET	JEUSA000066738335	0.1	94	3999
007JE01219	OLIVER-P	A DUTCH HOLLOW OLIVER-P	JEUSA000067184544	0.3	98	16642
007JE01294	BARNABAS	A JARS OF CLAY BARNABAS	JEUSA000067342492	0.5	97	7904
007JE01331	VARICK	I BERRYS DIMENSION VARICK-ET	JEUSA000118148696	-0.3	95	4699
007JE01344	MATT	A WILSONVIEW IFY MATTET	JEUSA000118367941	2.9	94	4242
007JE01354	TEXAS	A HEARTLAND IRWIN TEXAS-ET	JEUSA000067312531	2.4	97	9586
007JE01484	PERRY	A CLOVER PATCH DAZZLER PERRY	JEUSA000118940962	2.4	69	568
007JE01486	FIZZ	A J-KAY TEQUILA FIZZ	JEUSA000067060052	2.1	82	1216
007JE01503	JX-RONALDINHO(3)	P JX FARIA BROTHERS RONALDINHO (3)	JE840003126052015	4.1	97	7793
007JE01505	JX-POGBA(4)	A JX FARIA BROTHERS POGBA (4)	JE840003126052088	2.3	88	1925
007JE01516	DYNASTY	A PINE-TREE PHARO 1ST DYNASTY-ET	JEUSA000075191049	-0.7	88	1910
007JE01528	DISCO	A OAKLANE DAZZLER DISCO 2127-ET	JEUSA000067742127	0.6	96	6892
007JE01529	DOORMAN	A OAKLANE DAZZLER DOORMAN 2125-ET	JEUSA000067742125	-1.1	80	1070
007JE01537	WICHITA	P AHLEM FORMIDABLE WICHITA 22978	JEUSA000074067763	0.3	87	1711
007JE01542	RENOVATION	P YOSEMITE RAZZ RENOVATION	JE840003006436195	0.8	79	956
007JE01549	JX-WAVE(3)	P JX AHLEM BARKSDALE SHOCKWAVE (3)	JEUSA000067823028	-1.2	83	1250
007JE01557	JX-SILAS -P(5)	P JX KASH-IN SILAS (5)-P-ET	JE840003132715648	-0.7	84	1358
007JE01565	JX-PECOS(3)	G JX D&E AVON PECOS (3)	JE840003131651304	1	92	2918
007JE01569	JX-AVON KLAY(3)	G JX DUPAT JLS AVON KLAY (3)-P-ET	JE840003127607528	-1.3	75	798
007JE01577	MOONBEAM	G AHLEM GENOMATOR MOONBEAM	JEUSA000067823232	3.4	93	3537
007JE01580	JX-CHISM(5)	P JX AHLEM TARHEEL CHISM (5)-ET	JEUSA000067823259	1.8	76	835
007JE01598	JX-CHAUNCY(6)	G JX AHLEM DETERMIN CHAUNCY (6)	JEUSA000067823330	3.8	72	669
007JE01600	JX-FOURNETTE(3)	P JX FARIA BROTHERS FOURNETTE (3)-ET	JE840003135124413	1.3	94	4067
007JE01602	JX-FIGO(3)	P JX FARIA BROTHERS FIGO (3)-ET	JE840003135124300	2.8	68	556
007JE01603	JX-ED REED(4)	G JX FARIA BROTHERS ED REED (4)-ET	JE840003135124300	0.6	90	2305
007JE01605	MR SWAGGER	G TRIPLE-T-CF MR SWAGGER-ET	JE840003128791561	0.4	55	323
007JE01606	JX-SHOCK(5)	G JX PINE-TREE EUSEBIO SHOCK (5)-ET	JEUSA000067731322	4.1	74	729
007JE01614	SHOCKER	P AHLEM BANCROFT SHOCKER-ET	JEUSA000067823475	1	74	746
007JE01628	AMP	G DP KILOWATT AMP-ET	JEUSA000172581329	1.8	80	1064
007JE01629	TRIBUNE	P CDF JLS COMANCHE TRIBUNE-ET	JE840003006436128	-1.1	73	696
007JE01630	KESTREL-P	P PRIMUS COMANCHE KESTREL-P-ET	JE840003006436131	-0.1	70	600
007JE01633	JX-BUFFON(3)	P JX FARIA BROTHERS BUFFON (3)-ET	JE840003140371532	2.5	47	228
007JE01634	JX-DONCIC(4)	P JX FARIA BROTHERS DONCIC (4)-ET	JE840003140371530	-0.9	75	763
007JE01638	RESPECT	G AHLEM KWYNN RESPECT-ET	JEUSA000067823687	1.5	90	2271
007JE01641	JX-BODE(4)	P JX JARS OF CLAY BODE (4)-ET	JE840003138463617	-0.4	72	675
007JE01642	UR-KYRIE	P UR JX FARIA BROTHERS KYRIE (0)	JE840003140359397	2.9	73	697
007JE01650	QUARTZ	P TOG LISTOWEL QUARTZ-ET	JE840003140986505	-0.1	68	553
007JE01652	BASALT	P TOG ALTABLTZ BASALT-ET	JE840003140986662	-2.2	56	336
007JE01653	PUMICE-P	P TOG LISTOWEL PUMICE-P-ET	JE840003143160078	1.2	58	362
007JE01654	JX-ZUP(5)	P JX PVF WORLD CUP ZUP (5)-ET	JEUSA000172565141	-3.1	58	362
007JE01659	JIMINY	G AHLEM DIMENSION JIMINY	JEUSA000067823786	-1	67	533
007JE01660	JX-SHADE(6)	P JX AHLEM PATRON SHADE (6)	JEUSA000067823643	1.3	76	836
007JE01662	JX-FIRESTAR(6)	G JX AHLEM BALTAZAR FIRESTAR (6)-ET	JEUSA000067823730	3.1	68	549
007JE01670	MOCHINYA	P SUNSET CANYON MOCHINYA-ET	JEUSA000119987371	1.7	56	335
007JE01671	JX-RODIZIO(3)	G JX AARDEMA RODIZIO (3)	JE840003012659227	2.1	55	316
007JE01672	CHALK	P TOG MACHETE CHALK-ET	JE840003143160103	-1.7	61	405
007JE01676	PAWNEE	P TOG ALTABLTZ PAWNEE-ET	JE840003143160071	1.1	61	402
007JE01682	JX-DEBUT(5)	P JX PINE-TREE WORLD CUP DEBUT (5)-ET	JEUSA000067671558	1.2	55	316
007JE01685	JX-TORNADO(6)	G JX FOREST GLEN GOT MAID TORNADO (6)-ET	JEUSA000067650271	2.4	53	290
007JE01690	JX-VOODOO(4)	P JX D&E CAMPEONE VOODOO (4)	JE840003131412018	-1.9	58	366

NAAB CODE	SHORT NAME	REGISTRATION NAME	REGISTRATION NUMBER	SCR	%	NO. BRDG
007JE01691	JX-MORRIS(4)	P JX FARIA BROTHERS MORRIS (4)-ET	JE840003144724436	-1.5	50	263
007JE01694	JX-METAL(5)	G JX AVI-LANCHE DISCO METAL (5)-ET	JE840003131412301	-0.8	56	330
007JE01697	JX-BEVERLEY(4)	P JX FARIA BROTHERS BEVERLEY (4)-ET	JE840003140371593	0.8	58	358
007JE01699	JX-PINE(6)	G JX AHLEM FRISCO PINE (6)-ET	JEUSA000067823956	2.1	51	266
007JE01701	JX-FEVER -P(5)	G JX DUPAT FEVER (5)-P-ET	JE840003141725612	0.3	74	737
007JE01702	JX-FIALA(5)	P JX PRIMUS WORLD CUP FIALA (5)-ET	JEUSA000173096637	1.2	57	338
007JE01704	LETANG	P PRIMUS LARS LETANG-ET	JEUSA000173096525	0.8	57	343
007JE01707	JX-SUIT(6)	G JX KASH-IN DISCO SUIT (6)-ET	JE840003138463633	-2.6	63	435
007JE01710	JX-DARRELL(4)	P JX FARIA BROTHERS DARRELL (4)	JE840003144724412	3.1	61	413
007JE01716	JX-SUCCESSION(6)	G JX FOREST GLEN SUCCESSION (6)-ET	JEUSA000067650295	0.7	55	314
007JE01717	JX-BRAZEN(6)	G JX FOREST GLEN GOT MAID BRAZEN (6)-ET	JEUSA000067650294	0.5	53	296
007JE01718	JX-ASK(4)	G JX PINE-TREE PRIAPUS ASK (4)-ET	JEUSA0000676718620	-0.4	68	390
007JE01719	JX-ADAMA(6)	G JX AHLEM FRISCO ADAMA (6)	JEUSA000173096525	0.4	60	390
007JE01721	JX-PROSSER(4)	P JX AVI-LANCHE BALTAZAR PROSSER (4)	JE840003131412387	-1.6	52	284
007JE01723	JX-KENTON(3)	G JX JER BEL MARLO KENTON (3)-ET	JEUSA000173124457	-1.5	45	210
007JE01724	JX-BENELLI(6)	G JX DUPAT DISCO BENELLI (6)-ET	JE840003141725638	1.5	83	1268
007JE01725	JX-BROWNING(6)	P JX DUPAT DISCO BROWNING (6)-ET	JE840003141725636	0.9	57	342
007JE01735	JX-WYLDIE(5)	P JX DUPAT CREE WYLDIE (5)-ET	JE840003141725659	0	52	280
007JE05004	CHROME	A RIVER VALLEY CEZE CHROME-ET	JE840003012423829	-2.6	99	21631
007JE05011	MEGAPOWER	A RIVER VALLEY PF MEGAPOWER-ET	JE840003012423848	-0.1	92	3108
007JE05032	VICTORIOUS	A RIVER VALLEY VICTORIOUS-ET	JE840003126479524	2.3	89	2147
007JE05064	DISCIPLE-P	I RIVER VALLEY DISCIPLE-P-ET	JE840003133234486	-6.4	77	889
007JE05089	CHEDDAR	P RIVER VALLEY CHARLEY CHEDDAR-ET	JE840003133234557	0.6	81	1131
007JE05071	PROMO-P	P RIVER VALLEY PFEN PROMO-P-ET	JEUSA000075341095	-0.6	84	1369
007JE05075	JX-BOOM(6)	P JX RIVER VALLEY BELLA BOOM (6)-ET	JE840003133234632	0.1	65	473
011JE00968	APPLEJACK	A STEINHAUERS IATOLA APPLEJACK	JEUSA000115488982	3.3	92	2865
011JE01179	VICEROY	A CDF VICEROY-ET	JE840003002447507	1.1	98	13652
011JE01211	IVORY	A CDF LAYNE IVORY-ET	JE840003006436390	-1.2	94	4452
011JE01243	MEMORY	A PEARLMONT AMAZING MEMORY	JEUSA000067208570	1.4	85	1475
011JE01259	STEVE	A CDF IRWIN STEVE	JE840003006436334	0.8	96	6732
011JE01294	VALERGO-PP	P ALL LYNNS NIKON VALERGO-PP	JEUSA000119288203	0.2	90	2315
011JE01320	ALTABLTZ	A TOG ALTABLTZ-ET	JE840003126218629	1.2	92	2927
011JE01326	ALTAACHIVE	G MFV ALTAACHIVE-ET	JEUSA000119691058	1.8	81	1115
011JE01327	JX-ALTARAZZLES(3)	G JX STEINHAUERS ALTARAZZLES (3)-ET	JEUSA000119723694	0.4	52	287
011JE01330	JX-ALTAEMOR(3)	P JX ROWLEYS ALTAEMOR (3)-ET	JEUSA000067792215	-1.7	44	208
011JE01334	JX-ALTAMOWITZKI(4)	P JX FARIA BROTHERS ALTAMOWITZKI (4)	JE840003135124216	0.4	86	1548
011JE01340	JX-ALTAMOGAHEE(4)	G JX FARIA BROTHERS ALTAMOGAHEE (4)	JE840003135124228	2.3	78	933
011JE01345	JX-ALTAGIANNIS(4)	P JX FARIA BROTHERS ALTAGIANNIS (4)	JE840003135124175	-0.7	73	691
011JE01346	JX-ALTAHEIR(6)	G JX PEAK ALTAHEIR (6)-ET	JE840003138498950	-0.1	76	829
011JE01348	JX-ALTAZIZIC(4)	G JX FARIA BROTHERS ALTAZIZIC (4)	JE840003140371297	-2	83	1260
011JE01349	JX-ALTARAZOZIER(3)	G JX FARIA BROTHERS ALTARAZOZIER (3)	JE840003140371346	-1.7	57	349
011JE01352	ALTAFULLBLD	G PINE-TREE ALTAFULLBLD-ET	JEUSA000067731422	0.8	82	1202
011JE01366	JX-ALTARASHFORD(4)	G JX FARIA BROTHERS ALTARASHFORD (4)-ET	JE840003144724346	0	65	489
011JE01369	JX-ALTAMONTRA(6)	G JX PEAK ALTAMONTRA (6)-ET	JE840003140986383	0.3	76	829
011JE01370	JX-ALTAATHLETE(5)	G JX PEAK ALTAATHLETE (5)-ET	JE840003145378375	-0.2	53	293
014JE00648	JX-LEONEL(3)	A JX FARIA BROTHERS LEONEL (3)-ET	JE840003011610079	2.1	95	4778
014JE00652	JX-MARLO(2)	A JX FARIA BROTHERS MARLO (2)-ET	JE840003011610022	0	97	9606
014JE00670	LEMONHEAD	A STEINHAUERS SAMSON LEMONHEAD	JEUSA000118662185	2.6	97	8610
014JE00673	JX-AVON(2)	A JX FARIA BROTHERS AVON (2)-ET	JE840003011609974	3.2	98	10620
014JE00704	JX-CALVIN(4)	A JX FARIA BROTHERS CALVIN HARRIS (4)	JE840003124526356	0.5	89	2147
014JE00725	CASINO	G ELLIOTT'S REGENCY CASINO-ET	JE840003125141657	1.4	96	6275
014JE00742	JX-PRIAPUS(3)	G JX CROSSWIND PRIAPUS (3)	JEUSA000119498535	-0.4	93	3454
014JE00754	JX-GRANT(6)	G JX CRESCENT VOLCANO GRANT (6)	JEUSA000067295728	1.7	81	1124
014JE00758	KNOCK-OUT	G SHAN-MAR ARCHER KNOCK-OUT-ET	JEUSA000067460152	0.3	93	3252
014JE00759	KEYSTONE	P SHAN-MAR LEMONHEAD KEYSTONE-ET	JEUSA000067460157	0.4	46	220
014JE00760	KINGSTON	G SHAN-MAR LEMONHEAD KINGSTON-ET	JEUSA000067460159	-0.4	93	3732
014JE00762	JX-GUNSMOKE(3)	P JX HIGHVIEW GUNSMOKE (3)	JE840003130020244	0	87	1719
014JE00769	JX-STONEY(3)	G JX SPRING CREEK MARLO STONEY (3)-ET	JE84000311730374	0.1	92	3097
014JE01626	GERONIMO	G SUN VALLEY MARLIN GERONIMO-ET	JEUSA000119873803	-0.3	76	842
014JE01639						

# Sire Conception Rate: All Bulls Listed in NAAB Stud Code Order

NAAB CODE	SHORT NAME	REGISTRATION NAME	REGISTRATION NUMBER	% SCR	NO. REL	NO. BRDG	NAAB CODE	SHORT NAME	REGISTRATION NAME	REGISTRATION NUMBER	% SCR	NO. REL	NO. BRDG
029JE04068	JX-RUSSELL(4)	G JX FARIA BROTHERS BILL RUSSELL (4)	JE840003135124397	-1.7	75	801	200JE00241	GENOMINATOR	A AHLEM GENOMINATOR	JEUSA000071199882	0.7	88	1902
029JE04070	JX-GARNETT(3)	P JX FARIA BROTHERS KEVIN GARNETT (3)-ET	JE840003135124344	-1.8	51	274	200JE00914	JX-PELE(3)	I JX FARIA BROTHERS PELE (3)	JE840003126052040	-0.8	95	5363
029JE04071	JX-LUNDQUIST(3)	G JX FARIA BROTHERS VERNE LUNDQUIST (3)-ET	JE84000313737628	-3.1	79	952	200JE01007	MACKENZIE	A MISSISKA MACKENZIE-ET	JECAN000107987355	1.3	95	4765
029JE04073	KALAHARI	G FOREST GLEN KALAHARI	JEUSA000067650122	-0.5	89	2123	200JE01014	BALIN	A AHLEM BALIN-ET	JEUSA000072520700	-0.5	82	1203
029JE04078	JX-CHAPMAN(4)	G JX ABS CHAPMAN (4)-ET	JE840003135245979	3.2	74	747	200JE01035	NXLEVEL	A DP NXLEVEL-ET	JEUSA000119095209	-1.7	97	8227
029JE04079	MIGHTY	G DUTCH HOLLOW MIGHTY-ET	JE840003131737628	-3.6	72	655	200JE01039	JIVE	A SUN VALLEY JIVE	JEUSA000119191044	-2.3	93	3664
029JE04080	COCHISE	P SANDCREEKS DAYBREAK COCHISE-ET	JE840003134637529	-1.5	69	587	200JE01045	LISTOWEL-P	A HILLVIEW LISTOWEL-P	JEUSA000067333440	-1.7	95	5221
029JE04081	JX-CHEESEHEAD(6)	G JX ABS CHEESEHEAD (6)-ET	JE840003135246056	-1.2	55	324	200JE01075	MAGNUS	G PROGENESIS MAGNUS-P-ET	JECAN000109862276	-2.2	74	736
029JE04092	JX-RONDO(3)	G JX FARIA BROTHERS RONDO (3)-ET	JE840003140305947	-0.7	62	426	200JE01081	JX-MULLER(3)	G JX FARIA BROTHERS MULLER (3)	JE840003126052176	2	55	312
029JE04093	JX-HOTLINE(4)	G JX ABS HOTLINE (4)-ET	JE840003141494349	-1	72	654	200JE01089	NUANCE	P STLO NUANCE-ET	JECAN000109541955	-1.4	75	787
029JE04096	HALO	G CAL-MART HALO-ET	JEUSA000067384567	-0.3	52	286	200JE01099	IMPLICATE(4)	P ROC-BOT IMPLICATE (4)	JEUSA000075211012	-0.5	66	494
029JE04097	JX-BEAMER(3)	G JX CAL-MART BEAMER (3)	JEUSA000067384563	-5.4	67	538	200JE01111	DANCER	G PROGENESIS DANCER-ET	JECAN000110129621	1.8	91	2735
029JE04098	JX-SWOOSH(5)	G JX CAL-MART SWOOSH (5)-ET	JEUSA000067384557	-0.8	61	415	200JE01114	JX-BOBCAYGEON(5)	G JX PROGENESIS BOBCAYGEON (5)-ET	JE124000110216454	-2.4	62	430
029JE04102	JX-TJ(4)	P JX ABS TJ (4)-ET	JE840003135245817	-5.4	59	373	200JE01116	COMPLETELY	G PROGENESIS COMPLETELY-ET	JECAN000109902120	-1.7	90	2378
029JE04103	JX-PAVIT(3)	P JX CAL-MART AVON PAVIT (3)	JEUSA000067384587	-2.2	61	399	200JE01122	JX-LUKEMAYE(3)	G JX FARIA BROTHERS LUKEMAYE (3)-ET	JE840003135124466	0.2	82	1153
029JE04105	JX-AMORE(6)	G JX FOREST GLEN BALTAZAR AMORE (6)-ET	JEUSA000067650232	-3.8	57	340	200JE01123	JX-JACKSON(5)	P JX FARIA BROTHERS JACKSON (5)-ET	JE840003135124481	-1.3	88	1844
029JE04106	JX-DUKE(3)	G JX AVI-LANCHE LUKE DUKE (3)-ET	JE840003131411680	-4.4	64	469	200JE01126	JX-ANVIL(3)	G JX ROCK SOLID ANVIL (3)	JEUSA000075211026	0.8	87	1773
029JE04107	JX-LONZO(3)	P JX AVI-LANCHE LUKE LONZO (3)-ET	JE840003131411702	-1.6	68	551	200JE01130	JX-CYRUS(3)	G JX CROSSWIND CYRUS (3)-ET	JE840003134421684	-0.2	71	623
029JE04109	JX-DAB(3)	G JX AVI-LANCHE LUKE DAB (3)-ET	JE840003131411768	-1.1	70	616	200JE01132	SKYLER	G PROGENESIS SKYLER-ET	JECAN000102672209	-0.8	81	1092
029JE04116	JX-MORROW-P(3)	G JX CAL-MART MORROW (3)-P	JEUSA000067374605	-2.7	51	270	200JE01138	LOOT	G PROMETEDOR LOOT-ET	JEUSA000067119938	1.4	46	222
029JE04117	JX-WESTPORT(5)	G JX CAL-MART WESTPORT (5)-ET	JEUSA000067374603	-0.8	72	681	200JE01139	MADISON	G PROMETEDOR MADISON-ET	JEUSA000067299614	1	65	488
029JE04118	JX-COTTAGE(5)	G JX CAL-MART COTTAGE (5)-ET	JEUSA000067374614	-0.5	47	230	200JE01140	WHISTLER	G AHLEM WHISTLER-ET	JEUSA000067823718	0.1	74	744
029JE04119	JX-ALTO(6)	G JX FOREST GLEN ALTO (6)-ET	JEUSA000067650279	-2.6	53	289	200JE01142	JX-KOBE-P(3)	G JX FARIA BROTHERS KOBE (3)-P-ET	JE840003140305965	1.3	85	1433
029JE04126	JX-TODD(6)	G JX FOREST GLEN FRISCO TODD (6)	JEUSA000067650310	-0.8	51	270	200JE07919	JX-DANESTAR(4)	G JX WASKIV DANESTAR (4)-ET	JEDNK006082902380	1.5	90	2222
076JE00156	TEQUILA	A TOWER VUE PRIME TEQUILA-ET	JEUSA000114816452	-4.3	79	962	200JE08187	VIRAL	P ISAU BUSHLEA PN VIRAL-ET	JEUSA000000705410	2.8	64	472
094JE04062	DOMINATE	G GOLDEN DOMINATE-ET	JECAN000012344082	-0.5	63	444	200JE10001	CRAZE	G RIVER VALLEY CIRCUS CRAZE-ET	JEUSA000075341001	-2.4	96	6083
097JE00050	JX-BARKSDALE(2)	A JX FARIA BROTHERS BARKSDALE (2)-ET	JE840003011610025	-0.9	92	3069	200JE10003	VIP	G RIVER VALLEY VENUS V I P-ET	JE840003134421684	-1.4	83	1241
097JE00090	JX-DJ KHALED(3)	I JX FARIA BROTHERS DJ KHALED (3)-ET	JE840003012575849	3.9	93	3574	200JE10009	ROCKSTAR	G RIVER VALLEY RICKI ROCKSTAR	JE840003126479237	-0.4	73	703
097JE00150	PREMIUM GOLD	P FOREST GLEN PREMIUM GOLD	JEUSA000067609471	-0.2	86	1606	200JE10010	CHANGE UP	G RIVER VALLEY CHARLEY CHANGE UP-ET	JE840003126479215	-0.5	94	4331
097JE00161	JX-MESQUITE(3)	G JX BLUE MIST MESQUITE (3)-ET	JEUSA000119755026	0.2	85	1492	200JE10019	JX-RIG-P(5)	P JX RIVER VALLEY RUTH RIG (5)-P-ET	JEUSA000075341077	-1.2	59	375
097JE00167	FASTIDIOUS	G PINE-TREE NXLEVEL FASTIDIOUS-ET	JEUSA000067731425	0.8	46	219	200JE10027	CHOICE	G RIVER VALLEY CECE CHOICE	JE840003133234718	-3.1	89	2009
097JE00169	COHORT	G OAK LANE COMANCHE COHORT-ET	JEUSA000067742177	-0.6	58	359	250JE01534	PRIDE	P DP IATOLA PUZZLES PRIDE-ET	JEUSA000119444245	0.3	59	369
097JE00170	JX-WILDCAT(5)	G JX OAK LANE WILDCAT (5)-ET	JEUSA000067742182	0.1	54	305	250JE01616	DYNAMITE	P AHLEM VMAN DYNAMITE-ET	JEUSA000067823576	-0.6	79	977
097JE00171	JX-DISCOVERY(3)	G JX OAK LANE DISCOVERY (3)-ET	JEUSA000067742192	-1	63	451	250JE01687	FARMFEST	G VERJATIN FARMFEST-ET	JECAN000110768695	-1.3	53	293
097JE00174	JX-HAYWARD(4)	G JX FARIA BROTHERS HAYWARD (4)-ET	JE840003140371525	-0.9	49	245	505JE00125	CITATION	A BW CITATION A-ET	JEUSA000118367576	-1	88	1858
100JE07374	CHEWBACCA(5)	C HILMAR CALYPSO CHEWBACCA (5)	JEUSA000119552708	-0.7	73	692	505JE00126	JX-BW VALIANT(5)	G JX BW VALIANT (5)	JEUSA000119427851	-1.8	90	2297
100JE07382	MAID-RITE	C SUNSET CANYON MAID-RITE-ET	JEUSA000119714531	-0.1	77	885	566JE00104	CUATRO	G PINE-TREE KNYNN CUATRO-ET	JEUSA000067731388	0.5	44	203
100JE07391	DENMARK	G SUNSET CANYON DENMARK-P-ET	JEUSA000119872521	-1.3	66	504	566JE00106	PHAROAH	G GOLDEN DREAM AMERICAN PHAROAH-P	JEUSA0001172553124	1.3	53	293
100JE07400	JX-ENZO(3)	G JX CLOVER PATCH AVON ENZO (3)	JEUSA000119904055	1	78	924	597JE00177	JX-ARRIVE(3)	G JX PINE-TREE UL ARRIVE (3)-ET	JEUSA000067671566	-3.2	53	292
100JE07403	CHICAGO	G AHLEM BANCROFT CHICAGO 23929	JEUSA000067823929	-2.7	71	643							

## Top 10 Code A and F Bulls for Yield, Fitness and Type Traits Herd Register or Generation Count 4-6 and BBR 100

### JERSEY PERFORMANCE INDEX™

JX RIVER VALLEY TRIUMPH {5}-ET.....	198
RIVER VALLEY CECE CHROME-ET.....	191
CDF VICEROY-ET.....	185
HILLVIEW LISTOWEL-P.....	184
OAKLANE DAZZLER DOORMAN 2125-ET.....	182
JX FARIA BROTHERS POGBA {4}.....	181
CDF IRWIN STEVE.....	181
JX AHLEM BOUDREAU STORMCLOUD {4}-ET.....	175
OAKLANE DAZZLER DISCO 2127-ET.....	174
ISDK VJ HORN.....	172

### PTA MILK

JX RIVER VALLEY TRIUMPH {5}-ET.....	2360
JX SCHULTZ VOLCANO HARRIS {4}.....	2015
CDF LAYNE IVORY-ET.....	1728
PEARLMONT AMAZING MEMORY.....	1709
MFV SPARKY IMPISH-ET.....	1588
HILLVIEW LISTOWEL-P.....	1575
AHLEM DOMINICAN HOBBIT 21931.....	1571
JX AHLEM HARRIS BALTAZAR {5}-ET.....	1534
JX RIVER VALLEY TYRANT {5}-ET.....	1498
JX AHLEM BOUDREAU STORMCLOUD {4}-ET.....	1429

### PTA FAT

CDF IRWIN STEVE.....	107
MISSISKA MACKENZIE-ET.....	95
ISDK VJ OSTERGAARD HJERN HOVE.....	93
SUNSET CANYON DAUPHIN-ET.....	89
MFV SPARKY IMPISH-ET.....	87
PEARLMONT AMAZING MEMORY.....	84
ISDK VJ DROSTRUPGAARD LUSAKA.....	84
JX RIVER VALLEY TRIUMPH {5}-ET.....	83
ISDK VJ ADELGAARD HIHL HIWE.....	80
WILSONVIEW JEVON MAGNUM-ET.....	79
SUNSET CANYON MEGATRON-ET.....	79

### PTA PERCENT FAT

ISDK VJ HAVDAL LAPPE DEE {6}.....	0.65
ISDK VJ OSTERGAARD HJERN HOVE.....	0.55
ISDK VJ ADELGAARD HIHL HIWE.....	0.51
PLEASANT NOOK WR TEQUILAS VENOM-ET.....	0.46
ISDK VJ LUKOWA.....	0.46
ISDK VJ HORN.....	0.45
POTTERSWALLS STARBUCK.....	0.43
ISDK VJ HAUGSTEDGAARD HORST.....	0.41
ISDK VJ RAVNINGGAARD HAZARD.....	0.41
ISDK VJ HOEHOLT PICK PEREZ {6}.....	0.39
ISDK VJ HOEHOLT HILDE HUZAR.....	0.39

### PTA PROTEIN

JX RIVER VALLEY TRIUMPH {5}-ET.....	77
JX SCHULTZ VOLCANO HARRIS {4}.....	75
MFV SPARKY IMPISH-ET.....	66
JX AHLEM HARRIS BALTAZAR {5}-ET.....	60
JX FOREST GLEN HARRIS HALT {5}.....	59
HILLVIEW LISTOWEL-P.....	59
PEARLMONT AMAZING MEMORY.....	57
CDF VICEROY-ET.....	56
JX FARIA BROTHERS POGBA {4}.....	56
KASH-IN SALSA-P-ET.....	56

### PTA PERCENT PROTEIN

ISDK VJ HAVDAL LAPPE DEE {6}.....	0.28
ISDK VJ ADELGAARD HIHL HIWE.....	0.23
ISDK VJ HOEHOLT PICK PEREZ {6}.....	0.22
ISDK VJ OSTERGAARD HJERN HOVE.....	0.21
ISDK VJ HORN.....	0.21
PLEASANT NOOK WR TEQUILAS VENOM-ET.....	0.2
ISDK VJ HOEHOLT HILDE HUZAR.....	0.19
ISDK VJ LUKOWA.....	0.19
ISDK VJ HIHL.....	0.19
ISDK VJ DONGSGAARDEN HUPI HUCK.....	0.19

### CHEESE MERIT DOLLARS (CM\$)

CDF IRWIN STEVE.....	686
JX RIVER VALLEY TRIUMPH {5}-ET.....	647
CDF VICEROY-ET.....	646
JX AHLEM BOUDREAU STORMCLOUD {4}-ET.....	618
ISDK VJ HORN.....	608
ISDK VJ OSTERGAARD HJERN HOVE.....	605
JX FARIA BROTHERS POGBA {4}.....	604
ISDK VJ DROSTRUPGAARD LUSAKA.....	601
HILLVIEW LISTOWEL-P.....	599
OAKLANE DAZZLER DOORMAN 2125-ET.....	591

### NET MERIT DOLLARS (NM\$)

CDF IRWIN STEVE.....	650
JX RIVER VALLEY TRIUMPH {5}-ET.....	633
CDF VICEROY-ET.....	625
JX AHLEM BOUDREAU STORMCLOUD {4}-ET.....	602
HILLVIEW LISTOWEL-P.....	574
RIVER VALLEY CECE CHROME-ET.....	565
OAKLANE DAZZLER DOORMAN 2125-ET.....	564
JX FARIA BROTHERS POGBA {4}.....	556
ISDK VJ DROSTRUPGAARD LUSAKA.....	552
OAKLANE DAZZLER DISCO 2127-ET.....	549

### FLUID MERIT DOLLARS (FM\$)

JX RIVER VALLEY TRIUMPH {5}-ET.....	607
CDF VICEROY-ET.....	578
CDF IRWIN STEVE.....	572
JX AHLEM BOUDREAU STORMCLOUD {4}-ET.....	565
RIVER VALLEY CECE CHROME-ET.....	529
HILLVIEW LISTOWEL-P.....	525
PEARLMONT AMAZING MEMORY.....	516
OAKLANE DAZZLER DISCO 2127-ET.....	512
AHLEM AXIS BANCROFT-ET.....	509
OAKLANE DAZZLER DOORMAN 2125-ET.....	507

### GRAZING MERIT DOLLARS (GM\$)

CDF VICEROY-ET.....	590
ISDK VJ HORN.....	551
CDF IRWIN STEVE.....	539
OAKLANE DAZZLER DOORMAN 2125-ET.....	535
ISDK VJ OSTERGAARD HJERN HOVE.....	527
RIVER VALLEY CECE CHROME-ET.....	516
BW SOLEIL.....	507
OAKLANE DAZZLER DISCO 2127-ET.....	503
PINE-TREE PHARO 1ST DYNASTY-ET.....	502
JX FARIA BROTHERS POGBA {4}.....	502

### PTA SOMATIC CELL SCORE

ISDK VJ GYVELBORG HIHL GYVEL.....	2.65
ISDK VJ BLANKE JASON JANKO.....	2.7
OAKLANE DAZZLER DISCO 2127-ET.....	2.7
OAKLANE DAZZLER DOORMAN 2125-ET.....	2.71
ISDK DJ ZUMA.....	2.73
ISDK VJ HAUGSTEDGAARD HJERN HOJ {6}.....	2.74
ISDK VJ DONGSGAARDEN HALEY.....	2.74
HILLVIEW LISTOWEL-P.....	2.74
ISDK VJ DROSTRUPGAARD LUSAKA.....	2.75
ISDK VJ HIHL.....	2.75
CAL-MART BARRICADE.....	2.75

### PTA PRODUCTIVE LIFE

OAKLANE DAZZLER DISCO 2127-ET.....	7.5
PINE-TREE PHARO 1ST DYNASTY-ET.....	7.4
OAKLANE DAZZLER DOORMAN 2125-ET.....	6.9
BW SOLEIL.....	6.6
TOG ALTABLITZ-ET.....	6
CDF LAYNE IVORY-ET.....	5.9
JX CO-OP AD WORLD CUP {4}-ET.....	5.9
CAL-MART MEDALIST PILGRIM.....	5.6
CDF VICEROY-ET.....	5.5
ISDK VJ DONGSGAARDEN HUPI HUCK.....	5.5

### PTA LIVABILITY

BW SOLEIL.....	5.1
CRF LEGAL PROMISE.....	3.8
CAL-MART MEDALIST PILGRIM.....	3.8
PINE-TREE PHARO 1ST DYNASTY-ET.....	3.6
ROYALTY RIDGE MB FULL THROTTLE.....	3.5
ALL LYNNS LOUIE VALENTINO-ET.....	3.3
BW CITATION A-ET.....	3.3
JX AHLEM BOUDREAU STORMCLOUD {4}-ET.....	3
OAKLANE DAZZLER DOORMAN 2125-ET.....	3
OAKLANE DAZZLER DISCO 2127-ET.....	2.9

### DAUGHTER PREGNANCY RATE

ISDK VJ ALSTRUP HICKEY HAMA.....	5.3
ISDK VJ RONHOLM HICKEY HIAN {6}.....	4.2
BW SOLEIL.....	3.3
ISDK VJ HOEHOLT HILDE HUZAR.....	3.1
ISDK DJ ZUMA.....	3
ISDK VJ RAVNINGGAARD HAZARD.....	2.9
ISDK VJ GYVELBORG HIHL GYVEL.....	2.9
ISDK VJ LUKOWA.....	2.8
ISDK VJ HORN.....	2.8
PLEASANT NOOK WR HG VENUE.....	2.7

### COW CONCEPTION RATE (CCR)

ISDK VJ ALSTRUP HICKEY HAMA.....	5.7
ISDK VJ LINK.....	5.6
ISDK VJ AARRE LAPPE LARI.....	5.5
ISDK DJ ZUMA.....	5
ISDK VJ RONHOLM HICKEY HIAN {6}.....	4.9
ISDK VJ HOEHOLT HILDE HUZAR.....	4.7
ISDK VJ HORN.....	4.2
PINE-TREE PHARO 1ST DYNASTY-ET.....	3.4
CDF VICEROY-ET.....	3.3
ISDK VJ HAVDAL LAPPE DEE {6}.....	3.3

### HEIFER CONCEPTION RATE (HCR)

ISDK VJ AARRE LAPPE LARI.....	7.9
JX OOMSDALE CONNER {4}-ET.....	6.6
ISDK VJ LINK.....	6.2
JX FARIA BROTHERS POGBA {4}.....	6
ISDK VJ RONHOLM HICKEY HIAN {6}.....	5.6
JX FARIA BROTHERS CALVIN HARRIS {4}.....	5.6
SUN VALLEY JIVE.....	5.1
PINE-TREE PHARO 1ST DYNASTY-ET.....	5.1
CDF VICEROY-ET.....	4.7
ISDK VJ HOEHOLT HILDE HUZAR.....	4.7

### EXPECTED FUTURE INBREEDING

ISDK VJ HOEHOLT HILDE HUZAR.....	1
ISDK VJ OSTERGAARD HJERN HOVE.....	1.1
ISDK VJ LUKOWA.....	1.1
ISDK VJ RONHOLM HICKEY HIAN {6}.....	1.4
ISDK VJ HAVDAL LAPPE DEE {6}.....	1.5
ISDK VJ HORN.....	1.6
ISDK VJ RAVNINGGAARD HAZARD.....	1.7
ISDK VJ LINK.....	1.9
ISDK VJ HJORTVANGS HOLMER HJORT.....	1.9
ISDK VJ RODME NYGAARD RODME.....	1.9
ISDK VJ HAUGSTEDGAARD HJERN HOJ {6}.....	1.9
ISDK VJ ADELGAARD HIHL HIWE.....	1.9

### PTA TYPE

RIVER VALLEY CECE CHROME-ET.....	2.8
HEARTLAND IRWIN TEXAS-ET.....	2.6
AHLEM BALIN-ET.....	2.5
JARS OF CLAY BARNABAS.....	2.4
DUTCH HOLLOW OLIVER-P.....	2.3
COLTON FLAME FIREMAN.....	2.2
RIVER VALLEY VICTORIOUS-ET.....	2.1
AHLEM AXIS BANCROFT-ET.....	2
SUN VALLEY JIVE.....	2
JX RIVER VALLEY TYRANT {5}-ET.....	2
GOLDEN TOPEKA DRAGON-ET.....	2

## Top 10 Code A and F Bulls for Yield, Fitness and Type Traits Herd Register or Generation Count 4-6 and BBR 100

<b>STATURE</b>	<b>FORE UDDER ATTACHMENT</b>	<b>TEAT PLACEMENT</b>
JX OOMSDALE CONNER {4}-ET..... 3.7	OAKLANE DAZZLER DISCO 2127-ET..... 3.2	RIVER VALLEY CECE CHROME-ET..... C2.5
TOWER VUE PRIME TEQUILA-ET..... 3.4	BW CITATION A-ET..... 3.1	HILMAR SPARKY ATLAS {5}-ET..... C2.3
STEINHAUERS SAMSON LEMONHEAD..... 3	AHLEM VALENTINO MAUI 21838..... 3	WILSONVIEW IF MATT-ET..... C2.1
PLEASANT NOOK WR TEQUILAS VENOM-ET..... 2.6	JX KASH-IN SHOOTOUT {5}-P-ET..... 2.8	JX RIVER VALLEY TRIUMPH {5}-ET..... C2.1
COLTON FLAME FIREMAN..... 2.4	JX CO-OP AD WORLD CUP {4}-ET..... 2.7	SUN VALLEY JIVE..... C2.0
JARS OF CLAY BARNABAS..... 2.2	AHLEM BALIN-ET..... 2.6	COLTON FLAME FIREMAN..... C1.9
SUN VALLEY JIVE..... 2.2	HEARTLAND IRWIN TEXAS-ET..... 2.5	JX CO-OP AD WORLD CUP {4}-ET..... C1.9
J-KAY TEQUILA FIZZ..... 2.1	RIVER VALLEY VICTORIOUS-ET..... 2.5	RIVER VALLEY VICTORIOUS-ET..... C1.8
HOMETOWN BRANSON ADVANTAGE-ET..... 2	OAKLANE DAZZLER DOORMAN 2125-ET..... 2.5	O.F. BALLISTIC GREG..... C1.8
JX RIVER VALLEY TRIUMPH {5}-ET..... 2	HOMETOWN IRRESISTABLE-ET..... 2.4	CRF LEGAL PROMISE..... C1.7
HOMETOWN SAMSON GENUINE-ET..... 2	JX OOMSDALE CONNER {4}-ET..... 2.4	JX RIVER VALLEY TYRANT {5}-ET..... C1.7
	COLTON FLAME FIREMAN..... 2.4	
	HOMETOWN CATAPULT-P-ET..... 2.4	
<b>STRENGTH</b>	<b>REAR UDDER HEIGHT</b>	<b>REAR TEAT PLACEMENT REARVIEW</b>
ISAU BROADLIN AUSSIEGOLD-P-ET..... 2	HEARTLAND IRWIN TEXAS-ET..... 3.1	CRF LEGAL PROMISE..... C3.3
KASH-IN SALSA-P-ET..... 1.5	DUTCH HOLLOW OLIVER-P..... 2.8	RIVER VALLEY CECE CHROME-ET..... C2.7
SUN VALLEY JIVE..... 1.4	RIVER VALLEY CECE CHROME-ET..... 2.4	JX CO-OP AD WORLD CUP {4}-ET..... C2.2
PEARLMONT AMAZING MEMORY..... 1.3	AHLEM AXIS BANCROFT-ET..... 2.4	HEARTLAND IRWIN TEXAS-ET..... C2.1
CAL-MART MEDALIST PILGRIM..... 1.2	GOLDEN TOPEKA DRAGON-ET..... 2.4	AHLEM BALIN-ET..... C2.0
JX OOMSDALE CONNER {4}-ET..... 1.1	MISSISKA MACKENZIE-ET..... 2.3	RIVER VALLEY PFENNIG PERFECT FIT..... C2.0
COLTON FLAME FIREMAN..... 1.1	JX OOMSDALE CONNER {4}-ET..... 2.3	HILMAR PAUL RANCHO {5}..... C1.9
PLEASANT NOOK WR TEQUILAS VENOM-ET..... 1	JARS OF CLAY BARNABAS..... 2.2	CLOONEY CONQUERER-ET..... C1.9
CDF VICEROY-ET..... 1	RIVER VALLEY VICTORIOUS-ET..... 2.2	AHLEM DOMINICAN HOBBIT 21931..... C1.8
J-KAY TEQUILA FIZZ..... 1	AHLEM VALENTINO MAUI 21838..... 2.1	HILLVIEW LISTOWEL-P..... C1.8
	AHLEM BALIN-ET..... 2.1	
	HOMETOWN IRWIN ATTRACTION 83A..... 2.1	<b>REAR TEAT PLACEMENT SIDEVIEW</b>
<b>DAIRY FORM</b>	<b>REAR UDDER WIDTH</b>	JX CO-OP AD WORLD CUP {4}-ET..... B1.2
JX RIVER VALLEY TRIUMPH {5}-ET..... 2.6	JX RIVER VALLEY TRIUMPH {5}-ET..... 2	RIVER VALLEY CECE CHROME-ET..... B1.1
RIVER VALLEY CECE CHROME-ET..... 2.3	RIVER VALLEY CECE CHROME-ET..... 1.7	J-KAY TEQUILA FIZZ..... B1.0
JARS OF CLAY BARNABAS..... 2	JARS OF CLAY BARNABAS..... 1.5	CAL-MART CHILI LARS..... B1.0
JX RIVER VALLEY TYRANT {5}-ET..... 2	JX RIVER VALLEY TYRANT {5}-ET..... 1.5	ROWLEYS 11 VISIONARY CHILI-ET..... B0.9
AHLEM AXIS BANCROFT-ET..... 1.9	AHLEM AXIS BANCROFT-ET..... 1.4	TOWER VUE PRIME TEQUILA-ET..... B0.8
ROWLEYS 11 VISIONARY CHILI-ET..... 1.8	ROWLEYS 11 VISIONARY CHILI-ET..... 1.3	AHLEM AXIS BANCROFT-ET..... B0.7
AHLEM BALIN-ET..... 1.8	AHLEM BALIN-ET..... 1.3	JX OOMSDALE CONNER {4}-ET..... B0.6
HILMAR PAUL RANCHO {5}..... 1.7	HILMAR PAUL RANCHO {5}..... 1.3	MULTI-ROSE CREDIBULL COMET-PP-ET..... B0.6
DP NXLEVEL-ET..... 1.7	DP NXLEVEL-ET..... 1.3	PINE-TREE PHARO 1ST DYNASTY-ET..... B0.6
MISSISKA MACKENZIE-ET..... 1.6	MISSISKA MACKENZIE-ET..... 1.2	JX AHLEM HARRIS BALTAZAR {5}-ET..... B0.6
SUNSET CANYON MEGATRON-ET..... 1.6	HEARTLAND IRWIN TEXAS-ET..... 1.2	
COLTON FLAME FIREMAN..... 1.6	SUNSET CANYON MEGATRON-ET..... 1.2	<b>JERSEY UDDER INDEX™</b>
CLOVER PATCH DAZZLER PERRY..... 1.6	COLTON FLAME FIREMAN..... 1.2	AHLEM BALIN-ET..... 38.9
KASH-IN SOLAR-PP-ET..... 1.6	CLOVER PATCH DAZZLER PERRY..... 1.2	HEARTLAND IRWIN TEXAS-ET..... 34.2
KASH-IN SALSA-P-ET..... 1.6	KASH-IN SOLAR-PP-ET..... 1.2	RIVER VALLEY CECE CHROME-ET..... 33.0
	KASH-IN SALSA-P-ET..... 1.2	RIVER VALLEY VICTORIOUS-ET..... 31.0
	<b>UDDER CLEFT</b>	OAKLANE DAZZLER DISCO 2127-ET..... 30.8
<b>RUMP WIDTH</b>	RIVER VALLEY CECE CHROME-ET..... 1.8	AHLEM VALENTINO MAUI 21838..... 30.6
JX OOMSDALE CONNER {4}-ET..... 1.8	AHLEM BALIN-ET..... 1.6	COLTON FLAME FIREMAN..... 28.7
PEARLMONT AMAZING MEMORY..... 1.5	RIVER VALLEY PF MEGAPOWERS-ET..... 1.5	BW CITATION A-ET..... 27.1
COLTON FLAME FIREMAN..... 1.4	CRF LEGAL PROMISE..... 1.5	GOLDEN TOPEKA DRAGON-ET..... 26.2
SUN VALLEY JIVE..... 1.4	SUN VALLEY JIVE..... 1.5	TOWER VUE PRIME TEQUILA-ET..... 26.0
TOWER VUE PRIME TEQUILA-ET..... 1.3	JX RIVER VALLEY TYRANT {5}-ET..... 1.4	JX KASH-IN SHOOTOUT {5}-P-ET..... 26.0
CDF VICEROY-ET..... 1.3	JX RIVER VALLEY TRIUMPH {5}-ET..... 1.4	
J-KAY TEQUILA FIZZ..... 1.2	CAL-MART MEDALIST PILGRIM..... 1.2	
HOMETOWN INCENTIVE-ET..... 1.2	JX AHLEM HARRIS BALTAZAR {5}-ET..... 1.2	
STEINHAUERS SAMSON LEMONHEAD..... 1.2	J-KAY TEQUILA FIZZ..... 1	
KASH-IN SALSA-P-ET..... 1.1	JX AHLEM BOUDREAUX STORMCLOUD {4}-ET..... 1	
	<b>UDDER DEPTH</b>	
<b>FOOT ANGLE</b>	AHLEM BALIN-ET..... S4.1	
OAKLANE DAZZLER DISCO 2127-ET..... S1.5	ISDK VJ HOEHOLT HILDE HUZAR..... S3.6	
AHLEM BALIN-ET..... S1.4	AHLEM VALENTINO MAUI 21838..... S3.5	
GOLDEN TOPEKA DRAGON-ET..... S1.4	TOWER VUE PRIME TEQUILA-ET..... S3.4	
AHLEM AXIS BANCROFT-ET..... S1.3	BW CITATION A-ET..... S3.4	
OAKLANE DAZZLER DOORMAN 2125-ET..... S1.3	ISDK VJ BLANKE JASON JANKO..... S3.4	
JX CAL-MART HARRIS SILAS {5}..... S1.2	JX KASH-IN SHOOTOUT {5}-P-ET..... S3.2	
JARS OF CLAY BARNABAS..... S1.1	OAKLANE DAZZLER DISCO 2127-ET..... S3.1	
PLEASANT NOOK WR HG VENUE..... S1.1	ISDK VJ GYVELBORG HIHL GYVEL..... S3.1	
AHLEM VALENTINO MAUI 21838..... S1.0	HEARTLAND IRWIN TEXAS-ET..... S3.0	
STEINHAUERS SAMSON LEMONHEAD..... S1.0		
TOG ZORRO-PP-ET..... S1.0		

# August 2019, Code A, F and G Bulls Marketed in the USA - Short Name Order

Short Name	NAAB Code	S T Name of Bull	Reg Number	Short Name	NAAB Code	S T Name of Bull	Reg Number
	1UE1100	G JX FARIA BROTHERS CARTER (4)-ET	840003144724309	HALO	29JE4096	G CAL-MART HALO-ET	USA 067384567
	7JE1719	G JX AHLEM FRISCO ADAMA (6)	USA 067823967	HELLCAT	250JE1668	G UNIQUE HP HELLCAT	CAN 012726323
	7JE1722	G JX AVI-LANCHE VICEROY DASHIELL (6)-	840003131412772	HITTER	14JE1729	G PRIMUS CHANGEUP HITTER-ET	840003146582161
	44JE520	G BW ATLAS-ET	USA 117799901	HJORT	236JE166	F ISDK VJ HJORTVANGS HOLMER HJORT	DNK 000303828
	44JE527	G JX DUPAT PLUS 473 (4)	USA 067163473	HOBBIT	203JE1387	A AHLEM DOMINICAN HOBBIT 21931	USA 071199746
	44JE528	G DUPAT BRIER 474-ET	USA 067163474				
	44JE529	G DUPAT BRIER 476-ET	USA 067163476	IMPISH	29JE3987	A MFW SPARKY IMPISH-ET	USA 119052516
	44JE532	G DUPAT CHARLEMAGNE 521-ET	840003127607540	INCENTIVE	9JE5503	A HOMETOWN INCENTIVE-ET	USA 118407078
	97JE188	G JX FARIA BROTHERS CASANOVA (4)-ET	840003144724596	IROQUOIS-P	14JE1675	G TOG LISTOWEL IROQUOIS-P-ET	840003143160018
	97JE190	G JX FARIA BROTHERS SRIRACHA (4)-ET	840003149595164	IRRESISTABLE	9JE5520	A HOMETOWN IRRESISTABLE-ET	CAN 011161126
	551JE1744	G JX SEXING TYRION CLAY (3)-ET	840003132350676	IVORY	11JE1211	A CDF LAYNE IVORY-ET	840003006436390
698	147JE6225	A SUNSET CANYON DAUPHIN-ET	USA 119244292	JALAPENO	100JE7412	G AHLEM CRAZE JALAPENO 24052-ET	840003144728247
ACHILLES	100JE7405	G SUNSET CANYON ACHILLES-ET	USA 173125047	JARVIS	551JE1721	G AUDIBEL JARVIS-ET	CAN 110768703
ADAM-P	91JE5694	G OOMSDALE ANIECE NIKON ADAM-P-ET	USA 067235833	JERONIMO	14JE1626	G SUN VALLEY MARCIN JERONIMO-ET	USA 119873803
ADVANTAGE	91JE5478	A HOMETOWN BRANSON ADVANTAGE-ET	USA 117967111	JIMINY	7JE1659	G AHLEM DIMENSION JIMINY	USA 067823786
ALTABLITZ	11JE1320	A TOG ALTABLITZ-ET	840003126218629	JIVE	200JE1039	A SUN VALLEY JIVE	USA 119191044
ALTACHIVE	11JE1326	G MFW ALTACHIVE-ET	USA 119691058	JJ HARDY	94EA4120	G SV EXCITE JJ HARDY-ET	USA 067254656
ALTAFULLBLD	11JE1352	G PINE-TREE ALTAFULLBLD-ET	USA 067731422	JX-ANGIE(4)	1JE1141	G JX FARIA BROTHERS ANGE (4)-ET	840003149595670
ALTAVICE(6)	11JE1381	G PEAK ALTAVICE (6)-ET	840003147839950	JX-ALTAAPLUS(3)	11JE1355	G JX AARDEMA ALTAAPLUS (3)	840003012659207
AMES	14JE1647	G TOG ALTABLITZ AMES-ET	840003139851986	JX-	11JE1368	G JX PEAK ALTAARAGORN (3)-ET	8400031421811559
AMP	7JE1628	G DP KILWATT AMP-ET	USA 172581329	JX-ALTAATHLETE	11JE1370	G JX PEAK ALTAATHLETE (5)-ET	840003145378375
ANDRETTI	91JE5453	G HOMETOWN MERCHANT ANDRETTI-ET	CAN 011295001	JX-ALTABAYNES	11JE1377	G JX FARIA BROTHERS ALTABAYNES (3)-ET	840003144724539
APPLEJACK	11JE968	A STEINHAUERS IATOLA APPLEJACK	USA 115488982	JX-	11JE1382	G JX PEAK ALTAGRAPPLE (5)-ET	840003147840033
ARMISTICE	44JE521	G BW ARMISTICE-ET	USA 117795635	JX-ALTALTRONK	11JE1339	G JX FARIA BROTHERS ALTALTRONK (4)-ET	840003135124429
ASCOT	80JE4019	A GABYS ASCOT-ET	USA 117238958	JX-	11JE1393	G JX LYLESTANLEY ALTAHASTAG (5)-ET	USA 173297636
ASTUTE-P	91JE5822	G SCENIC VIEW ASTUTE-P-ET	USA 067359183	JX-ALTAHEIR(6)	11JE1346	G JX PEAK ALTAHEIR (6)-ET	840003138498950
ATLAS(5)	100JE7367	A HILMAR SPARKY ATLAS (5)-ET	USA 119268647	JX-ALTAJERICO	11JE1396	G JX PEAK ALTAJERICO (5)-ET	840003147839997
ATTRACTION	91JE5592	A HOMETOWN IRWIN ATTRACTION 83A	CAN 011879369	JX-	11JE1340	G JX FARIA BROTHERS ALTAMCGAHEE (4)	840003135124228
AUSSIEGOLD-P	160JE3004	A ISAU BROADLIN AUSSIEGOLD-P-ET	AUS A00020434	JX-ALTAMONTRA	11JE1369	G JX PEAK ALTAMONTRA (6)-ET	840003140986383
				JX-	11JE1366	G JX FARIA BROTHERS ALTARASHFORD	840003144724346
BALIN	200JE1014	A AHLEM BALIN-ET	USA 072520700	JX-ALTARAZZLES	11JE1327	G JX STEINHAUERS ALTARAZZLES (3)-ET	USA 119723694
BANCROFT	29JE3991	A AHLEM AXIS BANCROFT-ET	USA 073409475	JX-ALTARICHT(5)	11JE1338	G JX FARIA BROTHERS ALTARICHT (5)-ET	840003135124426
BANDIT	566JE107	G SUN VALLEY DISCO BANDIT	USA 173107380	JX-ALTARAZIER	11JE1349	G JX FARIA BROTHERS ALTARAZIER (3)	840003140371346
BARNABAS	7JE1294	A JARS OF CLAY BARNABAS	USA 067342492	JX-ALTASCHULTZ	11JE1385	G JX TWIN RIDGE ALTASCHULTZ (4)	840003012316507
BARRICADE	29JE4044	A CAL-MART BARRICADE	USA 067384455	JX-ALTASPARTA	11JE1375	G JX AARDEMA ALTASPARTA (4)	840003012659436
BEAUMONT	224JE2336	F RIBBLESDALE BEAUMONT	GBR 000055792	JX-	11JE1391	G JX FARIA BROTHERS ALTASTERLING (4)-	840003144724645
BEN-P	97JE186	G PINE-TREE SLUGGER BEN-P-ET	USA 067671679	JX-	11JE1329	G JX GRAZELAND PT ALTAWISHBONE (4)	USA 067771271
BIONIC	200JE10045	G RIVER VALLEY BUTTONS BIONIC-ET	840003133234887	JX-ALTALZIDANE	11JE1379	G JX FARIA BROTHERS ALTALZIDANE (4)-ET	840003149514358
BRAVEHEART	551JE1656	G BW BRAVEHEART-ET	840003126536276	JX-ALTALZIZIC(4)	11JE1348	G JX FARIA BROTHERS ALTALZIZIC (4)	840003140371297
BRONCO(5)	147JE6219	A HILMAR PAUL BRONCO (5)-ET	USA 118381604	JX-ALTO(6)	29JE4119	G JX FOREST GLEN ALTO (6)-ET	USA 067650279
BUBBA	551JE1723	G PINE-TREE DISCO BUBBA-ET	USA 067771170	JX-ALVES(5)	551JE1715	G JX FARIA BROTHERS ALVES (5)-ET	840003140371276
				JX-AMORE(6)	29JE4105	G JX FOREST GLEN BALTARZ AMORE (6)-	USA 067650232
CASE-PP	54JE636	G DUTCH HOLLOW SANTANA CASE-PP-ET	840003131737417	JX-AMOS(4)	200JE1194	G JX FARIA BROTHERS AMOS (4)-ET	840003149595399
CASINO	14JE725	G ELLIOTT'S REGENCY CASINO-ET	840003125114657	JX-AMPLIFY(3)	1JE1069	G JX PINE-TREE AMPLIFY (3)-ET	USA 067731444
CASTRO	14JE1762	G BAR MB CRAZE CASTRO	840003151584695	JX-AMSTERDAM	7JE1684	G JX FOREST GLEN AMSTERDAM (6)-ET	USA 067650245
CATAPULT-P	91JE5502	A HOMETOWN CATAPULT-P-ET	USA 118400884	JX-ANVIL(3)	200JE1126	G JX ROCK SOLID ANVIL (3)	USA 075211026
CHANGE UP	200JE10010	G RIVER VALLEY CHARLEY CHANGE UP-ET	840003126479215	JX-APPROACH(3)	1JE1028	G JX AARDEMA APPROACH (3)	840003012659001
CHARLES	15JE19	A DUTCH HOLLOW VOLCANO CHARLES	840003008461617	JX-AROUND(5)	1JE1075	G JX PINE-TREE AROUND (5)-ET	USA 067731469
CHICAGO	100JE7403	G AHLEM BANCROFT CHICAGO 23929	USA 067823929	JX-ARRIVE(3)	597JE177	G JX PINE-TREE UL ARRIVE (3)-ET	USA 067671566
CHILI	29JE3867	A ROWLEYS 11 VISIONARY CHILI-ET	USA 118201001	JX-ASENSIO(4)	551JE1710	G JX FARIA BROTHERS ASENSIO (4)-ET	8400031403505961
CHINOOK	551JE1700	G AHLEM KWYNN CHINOOK 23485	USA 067823485	JX-ASK(4)	7JE1718	G JX PINE-TREE PRIAPUS ASK (4)-ET	USA 067671620
CHOICE	200JE10027	G RIVER VALLEY CECE CHOICE	840003133234718	JX-AVON KLAY(3)	7JE1569	G JX DUPAT JLS AVON KLAY (3)-P-ET	840003127607528
CHRIS PP	202JE602	G SPRUCE-H CHRIS-PP-ET	USA 067106207	JX-BALE(4)	551JE1705	G JX FARIA BROTHERS BALE (4)-ET	8400031403711552
CHROME	7JE5004	A RIVER VALLEY CECE CHROME-ET	840003012423929	JX-BALTAZAR(5)	29JE4008	A JX AHLEM HARRIS BALTAZAR (5)-ET	USA 074067612
CITATION	505JE125	A BW CITATION A-ET	USA 118367576	JX-BAMBA(5)	14JE1713	G JX FARIA BROTHERS BAMBA (5)-ET	840003144724690
COHORT	97JE169	G OAK LANE COMANCHE COHORT-ET	USA 067742177	JX-BANKS(3)	551JE1688	G JX SEXING UNCLE LUKE BANKS (3)-ET	840003132350950
COLOMBIA	100JE7410	G SANDCREEKS D LARS COLOMBIA278-ET	840003134637593	JX-BANTER(3)	551JE1670	G JX SEXING AVON BANTER (3)-ET	840003132350112
COMET-PP	54JE625	A MULTI-ROSE CREDIBULL COMET-PP-ET	840003014373525	JX-BAREA(4)	14JE1693	G JX FARIA BROTHERS BAREA (4)	840003144724405
COMPLETELY	200JE1116	G PROGENESIS COMPLETELY-ET	124 109902120	JX-BARLEY(3)	551JE1679	G JX MEIER MARLO BARLEY (3)	USA 067179096
CONQUEROR	224JE2329	F CLOONEY CONQUERER-ET	GBR 000055781	JX-BEAMER(3)	29JE4097	G JX CAL-MART BEAMER (3)	USA 067384653
CRAZE	200JE10001	G RIVER VALLEY CIRCUS CRAZE-ET	USA 075341001	JX-BELLMAN(3)	551JE1678	G JX SEXING AVON BELLMAN (3)-ET	840003132350031
CRIS P(6)	203JE1388	A JER-Z-BOYZ CRIS (6)-P-ET	USA 118125701	JX-BENELLI(6)	7JE1724	G JX DUPAT DISCO BENELLI (6)-ET	840003147256538
CRYSTAL P	202JE607	G ROSE CALLENBERG CRYSTAL-P-ET	DEU 539873090	JX-BERRARA(3)	551JE1740	G JX SEXING UNCLE LUKE BERRARA (3)-ET	840003132352830
CUATRO	566JE104	G PINE-TREE KWYNN CUATRO-ET	USA 067731388	JX-BOBCAYGEON	200JE1114	G JX PROGENESIS BOBCAYGEON (5)-ET	124 110216454
CUBSWIN PP	551JE1741	G GOLDEN DREAM SLUGGER CUBSWIN-PP	USA 173083516	JX-BOYT(3)	551JE1672	G JX SEXING AVON BOYT (3)-ET	840003132350169
				JX-BRAD(4)	14JE1711	G JX FARIA BROTHERS BRAD (4)-ET	840003144724520
DALTON-P	29JE4137	G ALL LYNN'S LISTOWEL DALTON-P-ET	USA 173175006	JX-BRAVO(6)	200JE10040	G JX RIVER VALLEY BRAVO (6)-ET	USA 067861243
DANCER	200JE1111	G PROGENESIS DANCER-ET	CAN 110129621	JX-BRAZEN(3)	7JE1717	G JX FOREST GLEN GOT MAID BRAZEN (6)-	USA 067650294
DAYLIGHT	551JE1718	G VERJATIN DAYLIGHT	CAN 110356901	JX-BROCK(3)	551JE1684	G JX SEXING AVON BROCK (3)-ET	840003132350035
DEMOS-P	200JE1178	G ALL LYNN'S DEMOS-P-ET	USA 173162305	JX-BRUNO(5)	551JE1654	G JX AHLEM BRUNO (5)-ET	USA 074067613
DENMARK	100JE7391	G SUNSET CANYON DENMARK-P-ET	USA 119872521	JX-BURRO(3)	551JE1671	G JX SEXING AVON BURRO (3)-ET	840003132350183
DILBERT-P	202JE606	G DUPAT DILBERT-P-ET	840003127607529	JX-BUTKUS(4)	614JE1712	G JX FARIA BROTHERS BUTKUS (4)-ET	840003144724624
DISCO	7JE1528	A OAKLANE DAZZLER DISCO 2127-ET	USA 067742127	JX-BW VALIANT	505JE126	G JX BW VALIANT (5)	USA 119427851
DJ ZUMA	236JE146	A ISDK DJ ZUMA	DNK 000302730	JX-BYRON(4)	551JE1731	G JX SEXING HATARI BYRON (4)-ET	840003132353660
DOC	100JE7413	G AHLEM CRAZE DOC 24061-ET	840003144728256	JX-CAFU(3)	551JE1652	G JX FARIA BROTHERS CAFU (3)	840003126052218
DOMINATE	94JE4062	G GOLDEN DOMINATE-ET	CAN 012344082	JX-CALVIN(4)	14JE704	A JX FARIA BROTHERS CALVIN HARRIS (4)	840003124526356
DOORMAN	7JE1529	A OAKLANE DAZZLER DOORMAN 2125-ET	USA 067742125	JX-CASELL(5)	29JE4125	G JX ABS TLD CASELL (5)-ET	840003146074480
DOYLE	551JE1698	G SEXING LEMONHEAD DOYLE-ET	840003132348057	JX-CAVANI(4)	551JE1714	G JX FARIA BROTHERS CAVANI (4)-ET	840003140306014
DRAGON	91JE5591	A GOLDEN TOPEKA DRAGON-ET	CAN 011662419	JX-CHAMBER(3)	551JE1675	G JX SEXING AVON CHAMBER (3)-ET	840003132350009
DREW	7JE1545	G CAL-MART CHISEL DREW 4462-ET	USA 067384462	JX-CHAPMAN(4)	29JE4078	G JX ABS CHAPMAN (4)-ET	840003135245979
DYNASTY	7JE1516	A PINE-TREE PHARO 1ST DYNASTY-ET	USA 075191049	JX-CHAUNCY(6)	7JE1598	G JX AHLEM DETERMIN CHAUNCY (6)	USA 067823330
				JX-CHEESEHEAD	29JE4081	G JX ABS CHEESEHEAD (6)-ET	840003135246056
F.THROTTLE	147JE6221	A ROYALTY RIDGE MB FULL THROTTLE	USA 118534918	JX-CHICO(6)	551JE1668	G JX SEXING DAYBREAK CHICO (6)-ET	840003132349950
FARMFEST	250JE1687	G VERJATIN FARMFEST-ET	CAN 110786695	JX-CHIEF(6)	200JE10034	G JX RIVER VALLEY CHIEF (6)-ET	USA 075341195
FASTIDIOUS	97JE167	G PINE-TREE NXLEVEL FASTIDIOUS-ET	USA 067731425	JX-CLEARCUT(3)	200JE1155	G JX PROGENESIS CLEARCUT (3)-ET	124 110648218
FIREMAN	94JE4004	A COLTON FLAME FIREMAN	USA 118155636	JX-CLIVE(3)	200JE1161	G JX PROMETEDOR CLIVE (3)	USA 067192959
FITZ	147JE6213	A RIVER VALLEY PFENNIG PERFECT FIT	840003009997718	JX-CONNER(4)	200JE1033	A JX OOMSDALE CONNER (4)-ET	USA 067235830
FIZZ	7JE1486	A J-KAY TEQUILA FIZZ	USA 067060052	JX-CORDARO(4)	1JE992	G JX AARDEMA CORDARO (3)	840003012658912
FURIOUS	551JE1716	G SEXING KWYNN FURIOUS-ET	840003132351476	JX-CORONA(3)	97JE163	G JX SUN VALLEY AVON CORONA (3)-ET	USA 119758711
				JX-COTTAGE(5)	29JE4118	G JX CAL-MART COTTAGE (5)-ET	USA 067374614
GAMEPLAN	91JE5521	A HOMETOWN GAMEPLAN-ET	USA 118406769	JX-COUNTDOWN	551JE1667	G JX BW COUNTDOWN (5)-ET	840003131148667
GAZETTE	91JE5405	A GABYS GAZETTE-ET	USA 117168802	JX-COUTINHO(4)	551JE1711	G JX FARIA BROTHERS COUTINHO (4)-ET	840003140350596
GENOMINATOR	200JE241	A AHLEM GENOMINATOR	USA 071199882	JX-CRANSTON(5)	551JE1642	G JX SEXING WALTER CRANSTON 60790 (5)	840003010364537
GENUINE	91JE5519	A HOMETOWN SAMSON GENUINE-ET	USA 118400893	JX-CYRUS(3)	200JE1130	G JX CROSSWIND CYRUS (3)-ET	840003134421684
GREG	7JE1490	A O.F. BALLISTIC GREG	USA 067198214				



# August 2019, Code A, F and G Bulls Marketed in the USA - Short Name Order

Short Name	NAAB Code	S T	Name of Bull	Reg Number	Short Name	NAAB Code	S T	Name of Bull	Reg Number
JX-DAB(3)	29JE4109	G	JX AVI-LANCHE LUKE DAB (3)-ET	840003131411768	JX-PATRON(3)	551JE1658	A	JX SEXING MARLO PATRON (3)-ET	840003123614852
JX-DALOA(4)	551JE1753	G	JX SEXING PRI DALOA (4)	840003132356568	JX-PECOS(3)	7JE1565	G	JX D&E AVON PECOS (3)	840003131651304
JX-DANCER(3)	14JE1658	G	JX OAK LANE AVON DANCER (3)-ET	USA 087742194	JX-PHOENIX(4)	551JE1749	G	JX SEXING WORLD CUP PHOENIX (4)-ET	840003146616931
JX-DANESTAR(4)	200JE7919	G	JX WASKIV DANESTAR (4)-ET	DNK 062920380	JX-PINE(6)	7JE1699	G	JX AHLEM FRISCO PINE (6)-ET	USA 119499356
JX-DANIEL(6)	14JE1683	G	JX FOREST GLEN GOT MAID DANIEL (6)-	USA 067650254	JX-PINSON(5)	551JE1690	G	JX FARIA BROTHERS PINSON (5)-ET	840003132351602
JX-DANNY(3)	29JE4104	G	JX CAL-MART LUKE DANNY (3)-ET	USA 067384595	JX-PISTOL(5)	551JE1738	G	JX PINE-TREE WORLD CUP PISTOL (5)-ET	USA 067771742
JX-DAWSON(3)	100JE7402	G	JX MIDWAY VANDRELL DAWSON (3)-ET	840003143804419	JX-POGBA(4)	7JE1505	A	JX FARIA BROTHERS POGBA (4)	840003126052088
JX-DE GEA(3)	14JE1741	G	JX FARIA BROTHERS DE GEA (3)-ET	840003149595192	JX-POPEYE(3)	551JE1646	G	JX SEXING MARLO POPEYE 61036 (3)-ET	840003010364783
JX-DECADE(5)	200JE1163	G	JX PINE-TREE DECADE (5)-ET	USA 067671553	JX-PRIAPUS(3)	14JE742	G	JX CROSSWIND PRIAPUS (3)	USA 119499356
JX-DEDE(4)	29JE4108	G	JX AVI-LANCHE RONALDO DEDE (4)-ET	840003131412485	JX-PROP JOE(3)	1JE889	A	JX FARIA BROTHERS PROP JOE (3)-ET	840003011609994
JX-DEGROM(3)	1JE962	A	JX FARIA BROTHERS DEGROM (3)-ET	840003126052253	JX-PROTEUS(6)	507JE1737	G	JX AHLEM CRAZE PROTEUS (6)-ET	840003144728355
JX-DIE-HARD(3)	97JE172	G	JX OAK LANE DIE-HARD (3)-ET	USA 067742193	JX-PROTOTYPE	200JE1197	G	JX PINE-TREE PROTOTYPE (5)-ET	USA 067671699
JX-DIGGER(3)	14JE1680	G	JX GRAM-WAY AVON DIGGER (3)-ET	840003132219787	JX-PULISIC(3)	1JE1130	G	JX FARIA BROTHERS PULISIC (3)-ET	840003149595226
JX-DIMMER(4)	1JE955	G	JX PEARLMONT PROP JOE DIMMER (4)	840003126070655	JX-PULSAR(3)	551JE1669	G	JX SEXING AVON PULSAR (3)-ET	840003132350041
JX-DINERO(4)	29JE4086	G	JX CAL-MART DINERO (4)	USA 067384551	JX-PURSU(4)	551JE1732	G	JX SEXING GOT MAID PURSU (4)-ET	840003132353767
JX-DISCOVERY(3)	97JE171	G	JX OAK LANE DISCOVERY (3)-ET	USA 067742192	JX-RANGER(3)	14JE1686	G	JX AARDEMA RANGER (3)	840003012659274
JX-DIXON(3)	100JE7401	G	JX MIDWAY AVON DIXON (3)-ET	840003143804421	JX-RANSOM(3)	551JE1707	G	JX ALL LYNNS AVON RANSOM (3)	USA 119874381
JX-DORSAL(5)	147JE6229	G	JX DUPAT JLS STRMCLD DORSAL (5)-ET	840003141725606	JX-RASHEED(4)	1JE1105	G	JX FARIA BROTHERS RASHEED (4)-ET	840003144724537
JX-DOX(3)	1JE1081	G	JX PINE-TREE DOX (3)-ET	USA 067671500	JX-RAZARRI(5)	11JE1308	G	JX AHLEM HARRIS RAZARRI (5)	USA 067823001
JX-DYBALA(4)	551JE1709	G	JX FARIA BROTHERS DYBALA (4)-ET	840003140305952	JX-RODIZIO(3)	7JE1671	G	JX AARDEMA RODIZIO (3)	840003012659227
JX-ECONOMY(4)	1JE7087	G	JX OAK LANE ECONOMY (4)-ET	USA 0676892254	JX-RONALDO(3)	1JE922	A	JX FARIA BROTHERS RONALDO (3)-ET	840003124526292
JX-ED REED(4)	7JE1603	G	JX FARIA BROTHERS ED REED (4)-ET	840003135124300	JX-ROQUAN -P(4)	7JE1714	G	JX FARIA BROTHERS ROQUAN (4)-P-ET	840003149514413
JX-ENZO(3)	100JE7400	G	JX CLOVER PATCH AVON ENZO (3)	USA 119904055	JX-RUFIO(3)	200JE1080	G	JX AHLEM RUFIO (3)	USA 074067757
JX-EUSEBIO(4)	1JE921	A	JX FARIA BROTHERS EUSEBIO (4)-ET	840003124526334	JX-RUGER(4)	14JE1751	G	JX OAK LANE PRIAPUS RUGER (4)-ET	USA 067692223
JX-FAMILIA(3)	551JE1699	G	JX FARIA BROTHERS FAMILIA (3)-ET	840003126052286	JX-RUSSELL(4)	29JE4068	G	JX FARIA BROTHERS BILL RUSSELL (4)	840003135124397
JX-FEARLESS(3)	1JE989	G	JX AARDEMA FEARLESS (3)	840003012658969	JX-SHOCK(5)	7JE1606	G	JX PINE-TREE EUSEBIO SHOCK (5)-ET	USA 067731322
JX-FELTON(5)	200JE1119	G	JX FARIA BROTHERS FELTON (5)	840003135124089	JX-SHOOTOUT-P	91JE5624	A	JX KASH-IN SHOOTOUT (5)-P-ET	840003013871581
JX-FEVER -P(5)	7JE1701	G	JX DUPAT FEVER (5)-P-ET	840003141725612	JX-SILAS(5)	97JE145	A	JX CAL-MART HARRIS SILAS (5)	USA 067294362
JX-FIRESTAR(6)	7JE1662	G	JX AHLEM BALTAZAR FIRESTAR (6)-ET	USA 067823730	JX-SKYMANN(6)	200JE1184	G	JX WILSONVIEW SKYMAN (6)-ET	USA 173275032
JX-FRANCESA(4)	1JE1088	G	JX FARIA BROTHERS FRANCESA (4)-ET	840003144724310	JX-SOARING(3)	200JE1092	G	JX AARDEMA SOARING (3)	840003012658917
JX-FRODO(3)	1JE961	G	JX HIL-LAND VANDRELL FRODO (3)	USA 067388448	JX-SOLDIER(4)	1JE1098	G	JX SANDCREEK SOLDIER (4)-ET	840003134637613
JX-FUTURE(3)	1JE966	G	JX FARIA BROTHERS FUTURE (3)-ET	840003126052250	JX-SOUL(4)	203JE1422	A	JX WILSONVIEW MARVEL SOUL (4)-ET	USA 118313166
JX-GOLDBRICK P	551JE1644	G	JX SEXING GOLDBRICK P 60877 (4)-P-ET	840003010364624	JX-STACKHOUSE	1JE1106	G	JX FARIA BROTHERS STACKHOUSE (4)-	840003124724626
JX-GOLDEN P(4)	551JE1653	G	JX SEXING GFRAPP GOLDEN (4)-P-ET	840003010364640	JX-STEPH -P(3)	7JE1570	G	JX DUPAT JLS AVON STEPH (3)-P-ET	840003176705247
JX-GRANGER(3)	551JE1687	G	JX SEXING TI GRANGER (3)-ET	840003132350882	JX-STONEY(3)	14JE769	G	JX SPRING CREEK MARLO STONEY (3)-	840003011730374
JX-GRANT(6)	14JE754	G	JX RESCENT VOLCANO GRANT (6)	USA 067295728	JX-STORMCLOUD	7JE1540	A	JX AHLEM BOUDREAU STORMCLOUD	USA 074067679
JX-GROVER(4)	29JE4145	G	JX AJ GARNETT GROVER (4)-ET	USA 067443778	JX-SUCCESSION	7JE1716	G	JX FOREST GLEN SUCCESSION (6)-ET	USA 067650295
JX-GUINNESS(3)	29JE4067	G	JX SUN VALLEY GUINNESS (3)	USA 119703328	JX-SUIT(6)	7JE1707	G	JX KASH-IN DISCO SUIT (6)-ET	840003138463633
JX-HALT(5)	29JE3989	A	JX FOREST GLEN HARRIS HALT (5)	USA 067578752	JX-SULLY(6)	97JE165	G	JX FOREST GLEN MONUMENT SULLY (6)	USA 119889365
JX-HARRIS(4)	29JE3866	A	JX SCHULTZ VOLCANO HARRIS (4)	USA 118157731	JX-SWOOSH(5)	29JE4098	G	JX CAL-MART SWOOSH (5)-ET	USA 067384557
JX-HESTER(3)	551JE1706	G	JX FARIA BROTHERS HESTER (3)	840003135124304	JX-TAILWIND(4)	29JE4121	G	JX ABS TAILWIND (4)-ET	840003146074373
JX-HIDALGO(5)	14JE1736	G	JX AHLEM WORLD CUP HIDALGO (5)-ET	840003144728322	JX-TARHEEL(4)	1JE912	A	JX FARIA BROTHERS TARHEEL (4)-ET	840003012575909
JX-HIXTON(4)	97JE193	G	JX AVON ROAD HIXTON (4)-ET	840003141545595	JX-TAVARIS(4)	1JE7044	G	JX FARIA BROTHERS TAVARIS (4)-ET	840003206486805
JX-HOTLINE(4)	29JE4093	G	JX ABS HOTLINE (4)-ET	840003141494349	JX-THANOS(4)	97JE194	G	JX FARIA BROTHERS THANOS (4)-ET	840003149595911
JX-IGNATIUS(4)	97JE175	G	JX FARIA BROTHERS IGNATIUS (4)-ET	840003135124349	JX-THRASHER(6)	507JE1758	G	JX CDF JLS PILGRIM THRASHER (6)-ET	840003006436075
JX-JACK BAUER	1JE1076	G	JX FARIA BROTHERS JACK BAUER (3)-ET	840003135124283	JX-TIPPER(3)	551JE1677	G	JX SEXING AVON TIPPER (3)-ET	840003132350177
JX-JAMISON(3)	1JE1102	G	JX FARIA BROTHERS JAMISON (3)-ET	840003144724503	JX-TOBASCO(4)	97JE189	G	JX FARIA BROTHERS TOBASCO (4)-ET	840003144724629
JX-JAQUAN(4)	14JE1742	G	JX FARIA BROTHERS JAQUAN (4)-ET	840003149595279	JX-TODD(6)	29JE4126	G	JX FOREST GLEN FRISCO TODD (6)	USA 067650310
JX-JARGON(3)	551JE1708	G	JX FOREST GLEN AVON JARGON (3)-ET	USA 067650225	JX-TOM BRADY(5)	97JE159	G	JX FARIA BROTHERS TOM BRADY (5)-ET	840003135124336
JX-JAYLEN(4)	7JE1715	G	JX FARIA BROTHERS JAYLEN (4)-ET	840003149514416	JX-TOO SHORT(3)	535JE100	A	JX FARIA BROTHERS TOO SHORT (3)-ET	840003124526295
JX-JAYWALK(6)	200JE1196	G	JX SUN VALLEY JAYWALK (6)-ET	USA 17324101	JX-TORNADO(6)	7JE1685	G	JX FOREST GLEN GOT MAID TORNADO	USA 067650271
JX-JENIUS(5)	200JE1164	G	JX SUN VALLEY JENIUS (5)	USA 172636645	JX-TRACKSTAR	97JE191	G	JX FARIA BROTHERS UB TRACKSTAR (4)-	840003149595245
JX-JIGGY(6)	551JE1717	G	JX KASH-IN GOT JIGGY (6)-ET	840003138463636	JX-TRADITION-P	29JE4045	G	JX GENERATIONS TRADITION (5)-P-ET	USA 067289342
JX-JODECI(3)	1JE964	A	JX FARIA BROTHERS JODECI (3)-ET	840003126051999	JX-TRIUMPH(5)	7JE5041	A	JX RIVER VALLEY TRIUMPH (5)-ET	8400031351639877
JX-JONES(3)	1JE1080	G	JX AARDEMA JONES (3)	840003012659145	JX-TYRANT(5)	7JE5042	A	JX RIVER VALLEY TYRANT (5)-ET	840003126479402
JX-KAWHI(4)	97JE180	G	JX FARIA BROTHERS KAWHI (4)	840003144724398	JX-TYRION(2)	203JE1632	A	JX FARIA BROTHERS TYRION (2)-ET	840003011610092
JX-KAZAN(3)	1JE1041	G	JX CROSSWIND AVON KAZAN (3)-ET	840003134421681	JX-TYWIN(4)	535JE61	A	JX FARIA BROTHERS TYWIN (4)-ET	840003011610094
JX-KENNY(3)	551JE1713	G	JX FARIA BROTHERS KENNY (3)-ET	840003140306013	JX-URLACHER(6)	7JE1739	G	JX FARIA BROTHERS URLACHER (6)-ET	840003144724492
JX-KENTON(3)	7JE1723	G	JX JER BEL MARLO KENTON (3)-ET	USA 173124457	JX-USAIN BOLT(3)	1JE984	G	JX FARIA BROTHERS USAIN BOLT (3)	840003135124231
JX-KIAWA -P(6)	7JE1617	G	JX AHLEM BALTAZAR KIAWA (6)-P-ET	USA 067823735	JX-VALI(5)	321JE101	G	JX ALL LYNNS HARRIS VALI (5)	USA 172966184
JX-KINGJAMES(4)	614JE1759	G	JX RED TOP JLS KINGJAMES (4)-ET	840003141725692	JX-VALIDATE(5)	551JE1643	G	JX SEXING VALIDATE 60883 (5)-ET	840003010364630
JX-KOBE-P(3)	200JE1142	G	JX FARIA BROTHERS KOBE (3)-P-ET	840003140305965	JX-VAYNOR(4)	551JE1733	G	JX SEXING HATARI VAYNOR (4)-ET	840003132353781
JX-LACTOSE(5)	29JE4124	G	JX ABS TLD LACTOSE (5)-ET	840003146074479	JX-WALT(3)	551JE1686	G	JX SEXING TI WALT (3)-ET	840003132350838
JX-LECHE(5)	29JE4123	G	JX ABS TLD LECHE (5)-ET	840003146074477	JX-WAYLON(3)	551JE1691	G	JX SEXING TI WAYLON (3)-ET	840003132350488
JX-	551JE1712	G	JX FARIA BROTHERS LEWANDOWSKI (4)-	840003140305997	JX-WESTPORT(5)	29JE4117	G	JX CAL-MART WESTPORT (5)-ET	USA 067374603
JX-LIGHTNING(6)	505JE128	G	JX BW LIGHTNING (6)	USA 173135567	JX-WHAMBAM(5)	200JE1160	G	JX LUCKY HILL WHAMBAM (5)-ET	USA 172977801
JX-LOWE(5)	29JE4136	G	JX FARIA BROTHERS ZACH LOWE (5)-ET	840003144724385	JX-WHODAT P(4)	97JE178	G	JX OAK LANE WHODAT (4)-P-ET	USA 067742198
JX-LUCK(3)	551JE1701	G	JX JER-Z-BOYZ LUCK (3)	USA 119974885	JX-WILDCAT(5)	97JE170	G	JX OAK LANE WILDCAT (5)-ET	USA 067742182
JX-LUCKY BOB(4)	97JE185	G	JX GOLDEN HILL LUCKY BOB (4)	USA 173368215	JX-WILFORK(4)	551JE1704	G	JX FARIA BROTHERS WILFORK (4)-ET	840003140371429
JX-LUNDQUIST(3)	29JE4071	G	JX FARIA BROTHERS VERNE LUNDQUIST	840003135124350	JX-WINWOOD(5)	551JE1751	G	JX JER-Z-BOYZ WINWOOD (5)-ET	USA 173272909
JX-MAC(3)	200JE1127	G	JX WILSONVIEW MAC (3)-ET	USA 119760345	JX-WOODROW(3)	551JE1673	G	JX SEXING AVON WOODROW (3)-ET	840003132350056
JX-MAHREZ(5)	551JE1737	G	JX FARIA BROTHERS MAHREZ (5)-ET	840003144724308	JX-WORLD CUP	1JE935	A	JX CO-OP AD WORLD CUP (4)-ET	840003126073776
JX-MAMBA(3)	551JE1696	G	JX SEXING TI MAMBA (3)-ET	840003132350493	JX-ZANDER(5)	97JE173	G	JX PVF WORLD CUP ZANDER (5)	USA 172656169
JX-MARKUP(5)	200JE1181	G	JX PROGENESIS MARKUP (5)-ET	124 110879045	JX-ZARCO(3)	551JE1674	G	JX SEXING AVON ZARCO (3)-ET	840003132350050
JX-MATEO -P(4)	29JE4146	G	JX SANDCREEKS RONALDO MATEO (4)-	840003144012332	JX-ZELLER(3)	200JE1121	G	JX FARIA BROTHERS ZELLER (3)-ET	840003135124385
JX-MATTER -PP	97JE181	G	JX SR STERLING MATTER (6)-PP	USA 173156928	JX-ZINC(5)	1JE1074	G	JX PVF WC ZINC (5)-ET	USA 119966684
JX-MAYFLOWER	7JE1767	G	JX PINE-TREE MAYFLOWER (4)-ET	USA 067771792	KAISER CHIEF	224JE2316	F	SAXOWN KAISER CHIEF	GBR 000055717
JX-MEDFORD(4)	551JE1747	G	JX SEXING HATARI MEDFORD (4)-ET	840003132356315	KALAHARI	29JE4073	G	FOREST GLEN KALAHARI	USA 067650122
JX-MEEKO -P(4)	1JE5014	G	JX CO-OP JODECI MEEKO (4)-P-ET	840003146960089	KALONA	14JE1678	G	TOG ALTABLITZ KALONA-ET	840003143160038
JX-MELLY(5)	551JE1739	G	JX FOUR J MESSI MELLY (5)	840003142841125	KELBY	29JE4060	G	D&E DIMENSION KELBY-ET	84000313651420
JX-MESQUITE(3)	97JE161	G	JX BLUE MIST MESQUITE (3)-ET	USA 119755026	KINGSTON	14JE760	G	SHAN-MAR LEMONHEAD KINGSTON-ET	USA 067460159
JX-METAL(5)	7JE1694	G	JX AVI-LANCHE DISCO METAL (5)-ET	840003131412301	KNOCK-OUT	14JE758	G	SHAN-MAR ARCHER KNOCK-OUT-ET	USA 067460152
JX-METRO(3)	29JE4094	G	JX ALBRIGHT OF ROWLEYS METRO (3)	USA 067472261	KYSON-P	14JE1639	G	AHLEM OLIVER KYSON-P-ET	USA 067823701
JX-MILLER(4)	1JE7002	G	JX FARIA BROTHERS MILLER (4)-ET	840003149595716	LANCER	29JE3992	A	AHLEM BOWMAN LANCER-ET	USA 073409435
JX-MILO(3)	14JE767	G	J						

# August 2019, Code A, F and G Bulls Marketed in the USA - Short Name Order

Short Name	NAAB Code	S T	Name of Bull	Reg Number	Short Name	NAAB Code	S T	Name of Bull	Reg Number
MACKENZIE	200JE1007	A	MISSISKA MACKENZIE-ET	CAN 107987355	VJ HORN	236JE177	F	ISDK VJ HORN	DNK 000303496
MADISON	200JE1139	G	PROMETEDOR MADISON-ET	USA 067299614	VJ HORST	236JE251	F	ISDK VJ HAUGSTEDGAARD HORST	DNK 000303706
MAGICIAN	7JE1705	G	KCJF HIRED MAGICIAN	840003138865447	VJ HOVE	236JE207	F	ISDK VJ OSTERGAARD HJERN HOVE	DNK 000303987
MAGNUM	203JE927	A	WILSONVIEW JEVO MAGNUM-ET	USA 067010044	VJ HUCK	236JE221	F	ISDK VJ DONGSGAARDEN HUPI HUCK	DNK 000304157
MAGNUS	200JE1075	G	PROGENESIS MAGNUS-P-ET	CAN 109862276	VJ HUZAR	236JE253	F	ISDK VJ HOEHOLT HILDE HUZAR	DNK 000303788
MALARKEY	200JE1100	G	PROGENESIS MALARKEY-ET	CAN 109793000	VJ JAMES	236JE248	G	ISDK VJ HOEHOLT JERN JAMES	DNK 000304302
MALCOM-P{4}	97JE166	G	AVI-LANCHE MALCOM {4}-P	840003131651479	VJ JANKO	236JE252	F	ISDK VJ BLANKE JASON JANKO	DNK 000303787
MANUEL	147JE6210	A	HILMAR MERCHANT MANUEL	USA 117577466	VJ JERN	236JE176	F	ISDK DNK VJ JERN	DNK 000303457
MASTERS	100JE7398	G	YOSEMITE KW MASTERS DEGREE-ET	840003131274413	VJ KLOV{6}	236JE243	G	ISDK VJ KLOVBORG HJORT KLOV {6}	DNK 000304276
MATT	7JE1344	A	WILSONVIEW IF MATT-ET	USA 118367941	VJ LARI	236JE222	F	ISDK VJ AARRE LAPPE LARI	DNK 000304158
MAUI	203JE1385	A	AHLEM VALENTINO MAUI 21838	USA 068951472	VJ LINK	236JE155	A	ISDK VJ LINK	DNK 000303327
MAVERICK 2	200JE8183	G	ISAU BUSHLEA MAVERICK 2	AUS A00025872	VJ LUKOWA	236JE160	F	ISDK VJ LUKOWA	DNK 000303732
MEGAPOWER	7JE5011	A	RIVER VALLEY PF MEGAPOWER-ET	840003012423848	VJ PEREZ{6}	236JE212	F	ISDK VJ HOEHOLT PICK PEREZ {6}	DNK 000304130
MEGATRON	147JE6209	A	SUNSET CANYON MEGATRON-ET	USA 117763696	VJ QUINTANA	236JE247	G	ISDK VJ KROGAARD RODME QUINTANA	DNK 000304301
MEMORY	11JE1243	G	PEARLMOOT AMAZING MEMORY	USA 067208570	VJ RODME	236JE169	F	ISDK VJ RODME NYGAARD RODME	DNK 000303952
MIAMI	7JE1657	G	HILMAR VICEROY MIAMI	USA 172552682	VJ SAMSON	236JE257	G	ISDK VJ ADELGAARD HOVE SAMSON	DNK 000304415
MIGHTY	29JE4079	G	DUTCH HOLLOW MIGHTY-ET	840003131737628	WELSH WIZARD	224JE229	F	GLANMOR BELMONT WELSH WIZARD	GBR 000055719
MIRROR	203JE1638	A	SUNSET CANYON MIRROR-ET	USA 118808990	WESTSTAR	200JE1064	A	VERJATIN WESTSTAR-ET	CAN 109411770
MODEL	200JE10032	G	RIVER VALLEY MAC MODEL-ET	USA 075341177	WHISTLER	200JE1140	G	AHLEM WHISTLER-ET	USA 067823718
MOONBEAM	7JE1577	G	AHLEM GENOMINATOR MOONBEAM	USA 067823232	WILBERT	551JE1693	G	LAMARIA WILBERT-ET	CAN 109960092
MOVER	200JE10033	G	RIVER VALLEY MAC MOVER-ET	USA 075341176	ZORRO-PP	54JE626	A	TOG ZORRO-PP-ET	840003125202110
MR SWAGGER	7JE1605	G	TRIPLE-T-CF MR SWAGGER-ET	840003128791561					
NIGEL - PP	566JE109	G	WETUMPKA LISTOWEL NIGEL-PP	USA 067339324					
NOTEBOOK	551JE1694	G	AUDIBEL NOTEBOOK-ET	CAN 110059221					
NXLEVEL	200JE1035	A	DP NXLEVEL-ET	USA 119095209					
OCTOBERFEST	182JE1013	G	VERJATIN OCTOBERFEST	CAN 110768710					
OLIVER-P	7JE1219	A	DUTCH HOLLOW OLIVER-P	USA 067184544					
OLYMPIAN	224JE2370	F	SUNNYDAWN OLYMPIAN	GBR 000055862					
ONTIME STAG	224JE2284	F	FOURCROSSES ONTIME STAG	GBR 000055596					
OSCAR-P	566JE108	G	DUTCH HOLLOW OSCAR-P-ET	840003148600877					
PATRIOT	91JE5550	A	AHLEM FASTRACK PATRIOT 21976-ET	USA 071199791					
PAXTON	551JE1649	G	BW PAXTON-ET	USA 119446229					
PERRY	7JE1484	A	CLOVER PATCH DAZZLER PERRY	USA 118940962					
PHAROAH	566JE106	G	GOLDEN DREAM AMERICAN PHAROAH-P	USA 172553124					
PILGRIM	29JE3860	A	CAL-MART MEDALIST PILGRIM	USA 118113935					
POLICY	97JE155	G	PINE-TREE DAYBREAK POLICY-ET	USA 067771245					
POLLEN	551JE1720	G	ST-LO BARCELONA POLLEN	CAN 110150613					
PRECEDENCE{6}	151JE17	A	JER-Z-BOYZ PRECEDENCE {6}	USA 117950126					
PRESTO	97JE187	G	ST-LO PRESTO-ET	CAN 110150638					
PRIMAL	97JE42034	G	ISDK ADELGAARD PRIMERO PRIMAL	DNK 344803387					
Q IMPULS	236JE3	A	ISDK Q IMPULS	DNK 000301592					
RAIDER	147JE6226	G	DUPAT DILLAN RAIDER-P-ET	840003127607534					
RANCHO{5}	147JE6220	A	HILMAR PAUL RANCHO {5}	USA 118378707					
RESPECT	7JE1638	G	AHLEM KWYNN RESPECT-ET	USA 067823687					
ROCKSTAR	200JE10009	G	RIVER VALLEY RICKI ROCKSTAR	840003126479237					
SALSA-P	7JE1474	A	KASH-IN SALSA-P-ET	840003013871195					
SAVIOR	147JE6227	G	TATE BENEFACOR SAVIOR-ET	840003006436157					
SAXXON-P	202JE604	G	RIVER VALLEY NBRAZIL SAXXON-P-ET	840003133234518					
SKYLER	200JE1132	G	PROGENESIS SKYLER-ET	CAN 012672209					
SOL PP	624JE8001	G	DEU RC SOL-PP	DEU 539873046					
SOLAR-PP	7JE1499	A	KASH-IN SOLAR-PP-ET	840003126234075					
SOLEIL	203JE1366	A	BW SOLEIL	USA 117965306					
SRIXON{6}	7JE1750	G	VICTORY CRAZE SRIXON {6}	USA 173393305					
STARBUCK	224JE2275	F	POTTERS WALLS STARBUCK	GBR 000055607					
STARLORD	507JE1726	G	PRIMUS CRAZE STARLORD-ET	840003141725644					
STEVE	11JE1259	A	CDF IRWIN STEVE	840003006436334					
TATE	29JE4087	G	FOREST GLEN BANCROFT TATE	USA 067650143					
TEQUILA	76JE156	A	TOWER VUE PRIME TEQUILA-ET	USA 114816452					
TEXAS	7JE1354	A	HEARTLAND IRWIN TEXAS-ET	USA 067312531					
TIBET	14JE1624	G	PEARLMONT REGENCY TIBET	USA 067270696					
TOPGUN{6}	147JE6228	G	HILMAR TOPGUN {6}-ET	USA 119875908					
UTE	14JE1679	G	TOG ALTABLITZ UTE-ET	840003140986398					
V I P	200JE10003	G	RIVER VALLEY VENUS V I P-ET	840003126479167					
VALENCIA	551JE1657	G	BW VALENCIA-ET	840003126536268					
VALENTINO	7JE1038	A	ALL LYNNS LOUIE VALENTINO-ET	USA 116279413					
VANDANA P	203JE1627	A	ALL LYNNS SANTANA VANDANA-ET	USA 119035887					
VARICK	203JE1081	A	ALL LYNNS LOUIE VARICK-ET	USA 116279404					
VENETIAN	94JE4114	G	KIMBALL-WAY VENETIAN	840003145690547					
VENOM	91JE5603	A	PLEASANT NOOK WR TEQUILAS VENOM-	CAN 011950641					
VENUE	91JE5604	A	PLEASANT NOOK WR HG VENUE	CAN 011950642					
VICEROY	11JE1179	A	CDF VICEROY-ET	840003002447507					
VICTORIOUS	7JE5032	A	RIVER VALLEY VICTORIOUS-ET	840003126479524					
VIDEO	200JE1167	G	ST-LO VIDEO-ET	CAN 110644826					
VJ CHOKO	236JE4568	G	ISDK VJ BALSLEV LOBO CHOKO	DNK 000304568					
VJ DEE{6}	236JE224	F	ISDK VJ HAVDAL LAPPE DEE {6}	DNK 000304164					
VJ GATES	236JE4544	G	ISDK VJ JUULSGAARD GISLEV GATES	DNK 000304544					
VJ GAZZ	236JE225	F	ISDK VJ HOEHOLT GALVANIZE GAZZ	DNK 000304165					
VJ GYVEL	236JE223	F	ISDK VJ GYVELBORG HIHL GYVEL	DNK 000304163					
VJ HAARE	236JE229	G	ISDK VJ MOSEGAARD HILARIO HAARE	DNK 000304229					
VJ HALEY	236JE213	F	ISDK VJ DONGSGAARDEN HALEY	DNK 000304129					
VJ HAMA	236JE178	F	ISDK VJ ALSTRUP HICKEY HAMA	DNK 000303968					
VJ HAZARD	236JE254	F	ISDK VJ RAVNINGGAARD HAZARD	DNK 000303970					
VJ HERO	236JE259	G	ISDK VJ ENGBJERG HAZARD HERO	DNK 000304419					
VJ HIAN{6}	236JE167	F	ISDK VJ RONHOLM HICKEY HIAN {6}	DNK 000303933					
VJ HIHL	236JE162	F	ISDK VJ HIHL	DNK 000303812					
VJ HIRTS	236JE4552	G	ISDK VJ SOLBAKKEN HALEY HIRTS	DNK 000304552					
VJ HITMAN{5}	236JE231	G	ISDK VJ HAGENBJERGGAARD HITMAN {5}	DNK 000304254					
VJ HIWE	236JE220	F	ISDK VJ ADELGAARD HIHL HIWE	DNK 000304155					
VJ HOJ{6}	236JE165	F	ISDK VJ HAUGSTEDGAARD HJERN HOJ	DNK 000303972					



# August 2019, Code A, F and G Bulls Marketed in the USA - NAAB Code Order

NAAB Code	Short Name	S T	Name of Bull	Reg Number	NAAB Code	Short Name	S T	Name of Bull	Reg Number
1JE889	JX-PROP JOE(3)	A	JX FARIA BROTHERS PROP JOE (3)-ET	840003011609994	11JE1243	MEMORY	A	PEARLMONT AMAZING MEMORY	USA 067208570
1JE912	JX-TARHEEL(4)	A	JX FARIA BROTHERS TARHEEL (4)-ET	840003012575909	11JE1259	STEVE	A	CDF IRWIN STEVE	840003006436334
1JE921	JX-EUSEBIO(4)	A	JX FARIA BROTHERS EUSEBIO (4)-ET	840003124526334	11JE1308	JX-RAZZARRI(5)	G	JX AHLEM HARRIS RAZARRI (5)	USA 067823001
1JE922	JX-RONALDO(3)	A	JX FARIA BROTHERS RONALDO (3)-ET	840003124526292	11JE1320	ALTABLITZ	A	TOG ALTABLITZ-ET	840003126218629
1JE935	JX-WORLD CUP	A	JX CO-OP AD WORLD CUP (4)-ET	840003126073776	11JE1326	ALTACHIVE	G	MFW ALTACHIVE-ET	USA 119691058
1JE946	LARS	A	CAL-MART CHILI LARS	USA 067294430	11JE1327	JX-ALTARAZZLES	G	JX STEINHAUERS ALTARAZZLES (3)-ET	USA 119723694
1JE955	JX-DIMMER(4)	G	JX PEARLMONT PROP JOE DIMMER (4)	USA 067270655	11JE1329	JX-	G	JX GRAZELAND PT ALTAWISHBONE (4)	USA 067771271
1JE961	JX-FRODO(3)	G	JX HI-LAND VANDRELL FRODO (3)	USA 067388448	11JE1338	JX-ALTARICHT(5)	G	JX FARIA BROTHERS ALTARICHT (5)-ET	840003135124426
1JE962	JX-DEGROM(3)	A	JX FARIA BROTHERS DEGROM (3)-ET	840003126052253	11JE1339	JX-ALTAGRONK	G	JX FARIA BROTHERS ALTAGRONK (4)-ET	840003135124429
1JE964	JX-JODECI(3)	A	JX FARIA BROTHERS JODECI (3)	840003126051999	11JE1340	JX-	G	JX FARIA BROTHERS ALTAMCGAHEE (4)	840003135124228
1JE966	JX-FUTURE(3)	G	JX FARIA BROTHERS FUTURE (3)-ET	840003126052250	11JE1346	JX-ALTAHEIR(6)	G	JX PEAK ALTAHEIR (6)-ET	840003126598950
1JE984	JX-USAIN BOLT	G	JX FARIA BROTHERS USAIN BOLT (3)	840003135124231	11JE1348	JX-ALTAZIZIC(4)	G	JX FARIA BROTHERS ALTAZIZIC (4)	840003140371297
1JE992	JX-CONTENDER	G	JX AARDEMA CONTENDER (3)	840003012658912	11JE1349	JX-ALTARAZOIER	G	JX FARIA BROTHERS ALTARAZOIER (3)	840003140371346
1JE998	JX-FEARLESS(3)	G	JX AARDEMA FEARLESS (3)	840003012658969	11JE1350	JX-ALTASMART	G	JX FARIA BROTHERS ALTASMART (4)	840003140371373
1JE1028	JX-APPROACH(3)	G	JX AARDEMA APPROACH (3)	840003012659001	11JE1352	ALTAFULLBLD	G	PINE-TREE ALTAFULLBLD-ET	USA 067731222
1JE1041	JX-KAZAN(3)	G	JX CROSSWIND AVON KAZAN (3)-ET	840003134421681	11JE1355	JX-ALTAAPLUS(3)	G	JX AARDEMA ALTAAPLUS (3)	840003126599407
1JE1069	JX-AMPLIFY(3)	G	JX PINE-TREE AMPLIFY (3)-ET	USA 067731444	11JE1366	JX-	G	JX FARIA BROTHERS ALTARASHFORD	840003144724346
1JE1074	JX-ZINC(5)	G	JX PVF WC ZINC (5)-ET	USA 119966684	11JE1368	JX-	G	JX PEAK ALTAARAGORN (3)-ET	840003142181559
1JE1075	JX-AROUND(5)	G	JX PINE-TREE AROUND (5)-ET	USA 067731469	11JE1369	JX-ALTAMONTRA	G	JX PEAK ALTAMONTRA (6)-ET	840003140986383
1JE1076	JX-JACK BAUER	G	JX FARIA BROTHERS JACK BAUER (3)-ET	840003135124283	11JE1370	JX-ALTAATHLETE	G	JX PEAK ALTAATHLETE (5)-ET	840003145378375
1JE1080	JX-JONES(3)	G	JX AARDEMA JONES (3)	840003012659145	11JE1375	JX-ALTASPARTA	G	JX AARDEMA ALTASPARTA (4)	84000312659436
1JE1081	JX-DOX(3)	G	JX PINE-TREE DOX (3)-ET	USA 067671500	11JE1377	JX-ALTBAYNES	G	JX FARIA BROTHERS ALTBAYNES (3)-ET	840003144724539
1JE1088	JX-FRANCESA(4)	G	JX FARIA BROTHERS FRANCESA (4)-ET	840003144724310	11JE1379	JX-ALTAZIDANE	G	JX FARIA BROTHERS ALTAZIDANE (4)-ET	840003149514358
1JE1089	JX-MINKO(4)	G	JX FARIA BROTHERS MINKO (4)-ET	840003144724318	11JE1381	ALTAVICE(6)	G	PEAK ALTAVICE (6)-ET	840003147839950
1JE1098	JX-SOLDIER(4)	G	JX SANDCREEK SOLDIER (4)-ET	840003134637613	11JE1382	JX-	G	JX PEAK ALTAGRAPPLE (5)-ET	840003147840033
1JE1100	JX-	G	JX FARIA BROTHERS CARTER (4)-ET	840003144724309	11JE1385	JX-ALTASCHULTZ	G	JX TWIN RIDGE ALTASCHULTZ (4)	84000312316507
1JE1102	JX-JAMISON(3)	G	JX FARIA BROTHERS JAMISON (3)-ET	840003144724503	11JE1391	JX-	G	JX FARIA BROTHERS ALTASTERLING (4)-	840003144724645
1JE1105	JX-RASHEED(4)	G	JX FARIA BROTHERS RASHEED (4)-ET	840003144724537	11JE1393	JX-	G	JX LYLESTANLEY ALTAHASTAG (5)-ET	USA 173297636
1JE1106	JX-STACKHOUSE	G	JX FARIA BROTHERS STACKHOUSE (4)-	840003144724626	11JE1396	JX-ALTAJERICO	G	JX PEAK ALTAJERICO (5)-ET	840003147839997
1JE1130	JX-PULISIC(3)	G	JX FARIA BROTHERS PULISIC (3)-ET	840003149595226	14JE670	LEMONHEAD	A	STEINHAUERS SAMSON LEMONHEAD	USA 118662185
1JE1141	JX-AINGE(4)	G	JX FARIA BROTHERS AINGE (4)-ET	840003149595670	14JE704	JX-CALVIN(4)	A	JX FARIA BROTHERS CALVIN HARRIS (4)	840003124526356
1JE5000	JX-MR CHAVEZ -	G	JX CO-OP WC MR CHAVEZ (4)-P-ET	840003146960075	14JE725	CASINO	G	ELLIOTTS REGENCY CASINO-ET	840003125161657
1JE5014	JX-MEEKO -P(4)	G	JX CO-OP JODECI MEEKO (4)-P-ET	840003146960089	14JE742	JX-PRIAPUS(3)	G	JX CROSSWIND PRIAPUS (3)	USA 119499353
1JE7002	JX-MILLER(4)	G	JX FARIA BROTHERS MILLER (4)-ET	840003149595716	14JE754	JX-GRANT(6)	G	JX CRESCENT VOLCANO GRANT (6)	USA 067295728
1JE7032	JX-CORDARO(4)	G	JX FARIA BROTHERS CORDARO (4)-ET	840003200648599	14JE758	KNOCK-OUT	G	SHAN-MAR ARCHER KNOCK-OUT-ET	USA 067460152
1JE7044	JX-TAVARIS(4)	G	JX FARIA BROTHERS TAVARIS (4)-ET	840003200648605	14JE760	KINGSTON	G	SHAN-MAR LEMONHEAD KINGSTON-ET	USA 067460159
1JE7087	JX-ECONOMY(4)	G	JX OAK LANE ECONOMY (4)-ET	USA 067692254	14JE767	JX-MILO(3)	G	JX BLUE MIST MILO (3)-ET	USA 119755044
7JE1038	VALENTINO	A	ALL LYNNS LOUIE VALENTINO-ET	USA 116279413	14JE769	JX-STONEY(3)	G	JX SPRING CREEK MARLO STONEY (3)-	840003011730374
7JE1219	OLIVER-P	A	DUTCH HOLLOW OLIVER-P	USA 067184544	14JE1624	TIBET	G	PEARLMONT REGENCY TIBET	USA 067270696
7JE1294	BARNABAS	A	JARS OF CLAY BARNABAS	USA 067342492	14JE1625	JX-OREGON(4)	G	JX FOREST GLEN RONALDINHO OREGON	USA 067650195
7JE1344	MATT	A	WILSONVIEW IF MATT-ET	USA 118367941	14JE1626	JERONIMO	G	SUN VALLEY MARCIN JERONIMO-ET	USA 119873803
7JE1354	TEXAS	A	HEARTLAND IRWIN TEXAS-ET	USA 067312531	14JE1639	KYSON-P	G	AHLEM OLIVER KYSON-P-ET	USA 067823701
7JE1474	SALSA-P	A	KASH-IN SALSA-P-ET	840003013871195	14JE1647	AMES	G	TOG ALTABLITZ AMES-ET	840003139851986
7JE1484	PERRY	A	CLOVER PATCH DAZZLER PERRY	USA 118940962	14JE1658	JX-DANCER(3)	G	JX OAK LANE AVON DANCER (3)-ET	USA 067742194
7JE1486	FIZZ	A	J-KAY TEQUILA FIZZ	USA 067060052	14JE1675	IROQUOIS-P	G	TOG LISTOWEL IROQUOIS-P-ET	840003143160018
7JE1490	GREG	A	O.F. BALLISTIC GREG	USA 067198214	14JE1678	KALONA	G	TOG ALTABLITZ KALONA-ET	840003143160038
7JE1499	SOLAR-PP	A	KASH-IN SOLAR-PP-ET	840003126234075	14JE1679	UTE	G	TOG ALTABLITZ UTE-ET	840003140986398
7JE1505	JX-POGBA(4)	A	JX FARIA BROTHERS POGBA (4)	840003126052088	14JE1680	JX-DIGGER(3)	G	JX GRAM-WAY AVON DIGGER (3)-ET	840003132219787
7JE1516	DYNASTY	A	PINE-TREE PHARO 1ST DYNASTY-ET	USA 077191049	14JE1683	JX-DANIEL(6)	G	JX FOREST GLEN GOT MAID DANIEL (6)-	USA 067650254
7JE1528	DISCO	A	OAKLANE DAZZLER DISCO 2127-ET	USA 067542127	14JE1686	JX-RANGER(3)	G	JX AARDEMA RANGER (3)	8400030146529274
7JE1529	DOORMAN	A	OAKLANE DAZZLER DOORMAN 2125-ET	USA 067742125	14JE1693	JX-BAREA(4)	G	JX FARIA BROTHERS BAREA (4)	840003144724405
7JE1540	JX-STORMCLOUD	A	JX AHLEM BOUDREAU STORMCLOUD	USA 074067679	14JE1711	JX-BRAD(4)	G	JX FARIA BROTHERS BRAD (4)-ET	840003144724520
7JE1545	DREW	G	CAL-MART CHISEL DREW 4462-ET	USA 067384462	14JE1713	JX-BAMBA(5)	G	JX FARIA BROTHERS BAMBA (5)-ET	840003144724690
7JE1565	JX-PECOS(3)	G	JX D&E AVON PECOS (3)	840003131651304	14JE1729	HITTER	G	PRIMUS CHANGEUP HITTER-ET	840003146582161
7JE1569	JX-AVON KLAY(3)	G	JX DUPAT JLS AVON KLAY (3)-P-ET	840003127607528	14JE1736	JX-HIDALGO(5)	G	JX AHLEM WORLD CUP HIDALGO (5)-ET	840003144728322
7JE1570	JX-STEPH -P(3)	G	JX DUPAT JLS AVON STEPH (3)-P-ET	840003127607527	14JE1741	JX-DE GEA(3)	G	JX FARIA BROTHERS DE GEA (3)-ET	840003149595192
7JE1577	MOONBEAM	G	AHLEM GENOMINATOR MOONBEAM	USA 067823232	14JE1742	JX-JAQUAN(4)	G	JX FARIA BROTHERS JAQUAN (4)-ET	840003149595279
7JE1598	JX-CHAUNCY(6)	G	JX AHLEM DETERMIN CHAUNCY (6)	USA 067823330	14JE1751	JX-RUGER(4)	G	JX OAK LANE PRIAPUS RUGER (4)-ET	USA 067969223
7JE1603	JX-ED REED(4)	G	JX FARIA BROTHERS ED REED (4)-ET	840003135124300	14JE1762	CASTRO	G	BAR MB CRAZE CASTRO	840003151584695
7JE1605	MR SWAGGER	G	TRIPLE-T-CF MR SWAGGER-ET	840003128791561	29JE3860	PILGRIM	A	CAL-MART MEDALIST PILGRIM	USA 118113935
7JE1606	JX-SHOCK(5)	G	JX PINE-TREE EUSEBIO SHOCK (5)-ET	USA 067731322	29JE3866	JX-HARRIS(4)	A	JX SCHULTZ VOLCANO HARRIS (4)	USA 118157731
7JE1617	JX-KIAWA -P(6)	G	JX AHLEM BALTAZAR KIAWA (6)-P-ET	USA 067823735	29JE3867	CHILI	A	ROWLEYS 11 VISIONARY CHILI-ET	USA 118201001
7JE1628	AMP	G	DP KILOWATT AMP-ET	USA 172581329	29JE3987	IMPISH	A	MFW SPARKY IMPISH-ET	USA 119052516
7JE1638	RESPECT	G	AHLEM KWYNIN RESPECT-ET	USA 067823687	29JE3989	JX-HALT(5)	A	JX FOREST GLEN HARRIS HALT (5)	USA 067578752
7JE1657	MIAMI	G	HILMAR VICEROY MIAMI	USA 172552682	29JE3991	BANCROFT	A	AHLEM AXIS BANCROFT-ET	USA 073409475
7JE1659	JIMINY	G	AHLEM DIMENSION JIMINY	USA 067823786	29JE3992	LANCER	A	AHLEM BOWMAN LANCER-ET	USA 073409435
7JE1662	JX-FIRESTAR(6)	G	JX AHLEM BALTAZAR FIRESTAR (6)-ET	USA 067823730	29JE4008	JX-BALTAZAR(5)	A	JX AHLEM HARRIS BALTAZAR (5)-ET	USA 074067612
7JE1671	JX-RODIZIO(3)	G	JX AARDEMA RODIZIO (3)	840003012659227	29JE4044	BARRICADE	A	CAL-MART BARRICADE	USA 067384455
7JE1684	JX-AMSTERDAM	G	JX FOREST GLEN AMSTERDAM (6)-ET	USA 067650245	29JE4045	JX-TRADITION-P	G	JX GENERATIONS TRADITION (5)-P	USA 067289342
7JE1685	JX-TORNADO(6)	G	JX FOREST GLEN GOT MAID TORNADO	USA 067650271	29JE4060	KELBY	G	D&E DIMENSION KELBY-ET	840003131651420
7JE1694	JX-METAL(5)	G	JX AVI-LANCHE DISCO METAL (5)-ET	840003131412301	29JE4067	JX-GUINNESS(3)	G	JX SUN VALLEY GUINNESS (3)	USA 119703328
7JE1699	JX-PINE(6)	G	JX AHLEM FRISCO PINE (6)-ET	USA 067823956	29JE4068	JX-RUSSELL(4)	G	JX FARIA BROTHERS BILL RUSSELL (4)	840003135124397
7JE1701	JX-FEVER -P(5)	G	JX DUPAT FEVER (5)-P-ET	840003141725612	29JE4071	JX-LUNDQUIST(3)	G	JX FARIA BROTHERS VERNE LUNDQUIST	840003135124350
7JE1705	MAGICIAN	G	KCJF HIRED MAGICIAN	840003138865447	29JE4073	KALAHARI	G	FOREST GLEN KALAHARI	USA 067650122
7JE1707	JX-SUIT(6)	G	JX KASH-IN DISCO SUIT (6)-ET	840003138463633	29JE4078	JX-CHAPMAN(4)	G	JX ABS CHAPMAN (4)-ET	840003135245979
7JE1714	JX-ROQUAN -P(4)	G	JX FARIA BROTHERS ROQUAN (4)-P-ET	840003149514413	29JE4079	MIGHTY	G	DUTCH HOLLOW MIGHTY-ET	840003131737628
7JE1715	JX-JAYLEN(4)	G	JX FARIA BROTHERS JAYLEN (4)-ET	840003149514416	29JE4081	JX-CHEESEHEAD	G	JX ABS CHEESEHEAD (6)-ET	840003135246056
7JE1716	JX-SUCCESSION	G	JX FOREST GLEN SUCCESSION (6)-ET	USA 067650295	29JE4086	JX-DINERO(4)	G	JX CAL-MART DINERO (4)	USA 067384551
7JE1717	JX-BRAZEN(6)	G	JX FOREST GLEN GOT MAID BRAZEN (6)-	USA 067650294	29JE4087	TATE	G	FOREST GLEN BANCROFT TATE	USA 067650143
7JE1718	JX-ASK(4)	G	JX PINE-TREE PRIAPUS ASK (4)-ET	USA 067671620	29JE4093	JX-HOTLINE(4)	G	JX ABS HOTLINE (4)-ET	840003141494349
7JE1719	JX-	G	JX AHLEM FRISCO ADAMA (6)	USA 067823967	29JE4094	JX-METRO(3)	G	JX ALBRIGHT OF ROWLEYS METRO (3)	USA 067472261
7JE1722	JX-	G	JX AVI-LANCHE VICEROY DASHIELL (6)-	840003131412772	29JE4096	HALO	G	CAL-MART HALO-ET	USA 067384567
7JE1723	JX-KENTON(3)	G	JX JER BEL MARLO KENTON (3)-ET	USA 173124457	29JE4097	JX-BEAMER(3)	G	JX CAL-MART BEAMER (3)	USA 067384563
7JE1724	JX-BENELLI(6)	G	JX DUPAT DISCO BENELLI (6)-ET	840003141725638	29JE4098	JX-SWOOSH(5)	G	JX CAL-MART SWOOSH (5)-ET	USA 067384557
7JE1739	JX-URLACHER(6)	G	JX FARIA BROTHERS URLACHER (6)-ET	840003144724492	29JE4104	JX-DANNY(3)	G	JX CAL-MART LUKE DANNY (3)-ET	USA 067384595
7JE1750	SRIXON(6)	G	VICTORY CRAZE SRIXON (6)	USA 173393305	29JE4105	JX-AMORE(6)	G	JX FOREST GLEN BALTAZAR AMORE (6)-	USA 067650232
7JE1767	JX-MAYFLOWER	G	JX PINE-TREE MAYFLOWER (4)-ET	USA 067771192	29JE4108	JX-DEDE(4)	G	JX AVI-LANCHE RONALDO DEDE (4)-ET	840003131412485
7JE5004	CHROME	A	RIVER VALLEY CECE CHROME-ET	840003012423929	29JE4109	JX-DAB(3)	G	JX AVI-LANCHE LUKE	

# August 2019, Code A, F and G Bulls Marketed in the USA - NAAB Code Order

NAAB Code	Short Name	S T Name of Bull	Reg Number	NAAB Code	Short Name	S T Name of Bull	Reg Number
29JE4125	JX-CASSELL(5)	G JX ABS TLD CASSELL (5)-ET	840003146074480	147JE6229	JX-DORSAL(5)	G JX DUPAT JLS STRMCLD DORSAL (5)-ET	840003141725606
29JE4126	JX-TODD(6)	G JX FOREST GLEN FRISCO TODD (6)	USA 067650310	151JE17	PRECEDENCE(6)	A JER-Z-BOYZ PRECEDENCE (6)	USA 117950126
29JE4136	JX-LOWE(5)	G JX FARIA BROTHERS ZACH LOWE (5)-ET	840003144724385	151JE19	CHARLES	A A DUTCH HOLLOW VOLCANO CHARLES	840003008461617
29JE4137	DALTON-P	G ALL LYNNIS LISTOWEL DALTON-P-ET	USA 17315006	160JE3004	AUSSIEGOLD-P	A ISAU BROADLIN AUSSIEGOLD-P-ET	AUS A00020434
29JE4138	JX-OZUNA(3)	G JX FARIA BROTHERS OZUNA (3)-ET	840003149595227	182JE1013	OCTOBERFEST	G VERJATIN OCTOBERFEST	CAN 110768710
29JE4145	JX-GROVER(4)	G JX AJ GARNETT GROVER (4)-ET	USA 106443778	200JE241	GENOMINATOR	A AHLEM GENOMINATOR	USA 071199882
29JE4146	JX-MATEO -P(4)	G JX SANDCREEKS RONALDO MATEO (4)-	840003144012332	200JE1007	MACKENZIE	A MISSISKA MACKENZIE-ET	CAN 107987355
44JE520		G BW ATLAS-ET	USA 117799901	200JE1014	BALIN	A AHLEM BALIN-ET	USA 072520700
44JE521	ARMISTICE	G BW ARMISTICE-ET	USA 117795635	200JE1033	JX-CONNER(4)	A JX OOMSDALE CONNER (4)-ET	USA 067235830
44JE527		G JX DUPAT PLUS 473 (4)	USA 067163473	200JE1035	NXLEVEL	A DP NXLEVEL-ET	USA 119095209
44JE528		G DUPAT BRIER 474-ET	USA 067163474	200JE1039	JIVE	A SUN VALLEY JIVE	USA 119191044
44JE529		G DUPAT BRIER 476-ET	USA 067163476	200JE1045	LISTOWEL-P	A HILLVIEW LISTOWEL-P	USA 067333440
44JE532		G DUPAT CHARLEMAGNE 521-ET	840003127607540	200JE1064	WESTSTAR	A VERJATIN WESTSTAR-ET	CAN 109411770
54JE625	COMET-PP	A MULTI-ROSE CREDIBULL COMET-PP-ET	840003014373525	200JE1075	MAGNUS	G PROGENESIS MAGNUS-P-ET	CAN 109862276
54JE626	ZORRO-PP	A TOG ZORRO-PP-ET	840003125202110	200JE1080	JX-RUFIO(3)	G JX AHLEM RUFIO (3)	USA 074067757
54JE636	CASE-PP	G DUTCH HOLLOW SANTANA CASE-PP-ET	840003131737417	200JE1081	JX-MULLER(3)	G JX FARIA BROTHERS MULLER (3)	840003126052176
76JE156	TEQUILA	A TOWER VUE PRIME TEQUILA-ET	USA 114816452	200JE1092	JX-SOARING(3)	G JX AARDEMA SOARING (3)	84000312658917
80JE4019	ASCOT	A GABYS ASCOT-ET	USA 117238958	200JE1100	MALARKEY	G PROGENESIS MALARKEY-ET	CAN 109793000
91JE5405	GAZETTE	A GABYS GAZETTE-ET	USA 117168802	200JE1111	DANCER	G PROGENESIS DANCER-ET	CAN 110129621
91JE5453	ANDRETTI	G HOMETOWN MERCHANT ANDRETTI-ET	CAN 011295001	200JE1114	JX-	G JX PROGENESIS BOBCAYGEON (5)-ET	124 110216454
91JE5478	ADVANTAGE	A HOMETOWN BRANSON ADVANTAGE-ET	USA 119767111	200JE1116	COMPLETELY	G PROGENESIS COMPLETELY-ET	124 109902120
91JE5502	CATAPULT-P	A HOMETOWN CATAPULT-P-ET	USA 118400884	200JE1119	JX-FELTON(5)	G JX FARIA BROTHERS FELTON (5)	840003135124089
91JE5503	INCENTIVE	A HOMETOWN INCENTIVE-ET	USA 118407078	200JE1121	JX-ZELLER(3)	G JX FARIA BROTHERS ZELLER (3)-ET	840003135124385
91JE5519	GENUINE	A HOMETOWN SAMSON GENUINE-ET	USA 118400893	200JE1126	JX-ANVIL(3)	G JX ROCK SOLID ANVIL (3)	USA 075211026
91JE5520	IRRESISTABLE	A HOMETOWN IRRESISTABLE-ET	CAN 011611206	200JE1127	JX-MAC(3)	G JX WILSONVIEW MAC (3)-ET	USA 119603445
91JE5521	GAMEPLAN	A HOMETOWN GAMEPLAN-ET	USA 118406769	200JE1130	JX-CYRUS(3)	G JX CROSSWIND CYRUS (3)-ET	840003134421684
91JE5550	PATRIOT	A AHLEM FASTRACK PATRIOT 21976-ET	USA 071199791	200JE1132	SKYLER	G PROGENESIS SKYLER-ET	CAN 102672209
91JE5591	DRAGON	A GOLDEN TOPEKA DRAGON-ET	CAN 011664219	200JE1138	LOOT	G PROMETEDOR LOOT-ET	USA 067119938
91JE5592	ATTRACTION	A HOMETOWN IRWIN ATTRACTION 83A	CAN 011879369	200JE1139	MADISON	G PROMETEDOR MADISON-ET	USA 067299614
91JE5603	VENOM	A PLEASANT NOOK WR TEQUILAS VENOM-	CAN 011950641	200JE1140	WHISTLER	G AHLEM WHISTLER-ET	USA 067823718
91JE5604	VENUE	A PLEASANT NOOK WR HG VENUE	CAN 011950642	200JE1142	JX-KOBE-P(3)	G JX FARIA BROTHERS KOBE (3)-P-ET	840003140305965
91JE5624	JX-SHOOTOUT-P	A JX KASH-IN SHOOTOUT (5)-P-ET	840003013871581	200JE1155	JX-CLEARCUT(3)	G JX PROGENESIS CLEARCUT (3)-ET	124 110648218
91JE5694	ADAM-P	G OOMSDALE ANIECE NIKON ADAM-P-ET	USA 067235833	200JE1159	JX-OCTAVIUS(6)	G JX LOVES OCTAVIUS (6)-ET	USA 172979241
91JE5822	ASTUTE-P	G SCENIC VIEW ASTUTE-P-ET	USA 067359183	200JE1160	JX-WHAMBAM(5)	G JX LUCKY HILL WHAMBAM (5)-ET	USA 172977801
94JE4004	FIREMAN	A COLTON FLAME FIREMAN	USA 118155636	200JE1161	JX-CLIVE(3)	G JX PROMETEDOR CLIVE (3)	USA 067192959
94JE4062	DOMINATE	G GOLDEN DOMINATE-ET	CAN 012344082	200JE1163	JX-DECADE(5)	G JX PINE-TREE DECADE (5)-ET	USA 067671553
94JE4114	VENETIAN	G KIMBALL-WAY VENETIAN	840003145690547	200JE1164	JX-JENIUS(5)	G JX SUN VALLEY JENIUS (5)	USA 172636645
94JE4120	JJ HARDY	G SV EXCITE JJ HARDY-ET	USA 067254656	200JE1167	VIDEO	G ST-LO VIDEO-ET	CAN 110644826
94JE4161	LONESTAR	G LOST-BROOKE HG LONESTAR	840003146779779	200JE1178	DEMOS-P	G ALL LYNNIS DEMOS-P-ET	USA 173162305
97JE145	JX-SILAS(5)	A JX CAL-MART HARRIS SILAS (5)	USA 067294362	200JE1181	JX-SKARKUP(5)	G JX PROGENESIS SKARKUP (5)-ET	124 110879045
97JE152	JX-MULTIPLY(6)	G JX WILSONVIEW SWORD MULTIPLY (6)-	USA 119465110	200JE1184	JX-SKYMAN(6)	G JX WILSONVIEW SKYMAN (6)-ET	USA 173275032
97JE153	LEON	G PETERSON REGENCY LEON	840003010961740	200JE1194	JX-AMOS(4)	G JX FARIA BROTHERS AMOS (4)-ET	840003149595399
97JE155	POLICY	G PINE-TREE DAYBREAK POLICY-ET	USA 06771245	200JE1196	JX-JAYWALK(6)	G JX SUN VALLEY JAYWALK (6)-ET	USA 173324101
97JE159	JX-TOM BRADY	G JX FARIA BROTHERS TOM BRADY (5)-ET	840003135124336	200JE1197	JX-PROTOTYPE	G JX PINE-TREE PROTOTYPE (5)-ET	USA 067671699
97JE161	JX-MESQUITE(3)	G JX BLUE MIST MESQUITE (3)-ET	USA 119750226	200JE7919	JX-DANESTAR(4)	G JX WASKIV DANESTAR (4)-ET	DNK 082902380
97JE163	JX-CORONA(3)	G JX SUN VALLEY AVON CORONA (3)-ET	USA 119758711	200JE8183	MAVERICK 2	G ISAU BUSHLEA MAVERICK 2	AUS A00025872
97JE165	JX-SULLY(6)	G JX FOREST GLEN MONUMENT SULLY (6)	USA 119898365	200JE10001	CRAZE	G RIVER VALLEY CIRCUS CRAZE-ET	USA 075341001
97JE166	MALCOM-P(4)	G AVI-LANCHE MALCOM (4)-P	840003131651479	200JE10003	V I P	G RIVER VALLEY VENUS V I P-ET	840003126479167
97JE167	FASTIDIOUS	G PINE-TREE NXLEVEL FASTIDIOUS-ET	USA 067731425	200JE10009	ROCKSTAR	G RIVER VALLEY RICKI ROCKSTAR	840003126479237
97JE169	COHORT	G OAK LANE COMANCHE COHORT-ET	USA 067742177	200JE10010	CHANGE UP	G RIVER VALLEY CHARLEY CHANGE UP-ET	840003126479215
97JE170	JX-WILDCAT(5)	G JX OAK LANE WILDCAT (5)-ET	USA 067742182	200JE10023	LALALALA	G RIVER VALLEY LALALALA-ET	USA 075341116
97JE171	JX-DISCOVERY(3)	G JX OAK LANE DISCOVERY (3)-ET	USA 067742192	200JE10027	CHOICE	G RIVER VALLEY CECE CHOICE	840003133234718
97JE172	JX-DIE-HARD(3)	G JX OAK LANE DIE-HARD (3)-ET	USA 067742193	200JE10032	MODEL	G RIVER VALLEY MAC MODEL-ET	USA 075341177
97JE173	JX-ZANDER(5)	G JX PVF WORLD CUP ZANDER (5)	USA 172565169	200JE10033	MOVER	G RIVER VALLEY MAC MOVER-ET	USA 075341176
97JE175	JX-IGNATIUS(4)	G JX FARIA BROTHERS IGNATIUS (4)-ET	840003135124349	200JE10034	JX-CHIEF(6)	G JX RIVER VALLEY CHIEF (6)-ET	USA 075341195
97JE178	JX-WHODAT P(4)	G JX OAK LANE WHODAT (4)-P-ET	USA 067742198	200JE10040	JX-BRAVO(6)	G JX RIVER VALLEY BRAVO (6)-ET	USA 067861243
97JE180	JX-KAWHI(4)	G JX FARIA BROTHERS KAWHI (4)	840003144724398	200JE10045	BIONIC	G RIVER VALLEY BUTTONS BIONIC-ET	840003133234887
97JE181	JX-MATTER-PP	G JX SR STERLING MATTER (6)-PP	USA 173156928	202JE601	MAC ARTHUR	F ALL LYNNIS VERNON MACARTHUR-ET	USA 118612153
97JE185	JX-LUCKY BOB(4)	G JX GOLDEN HILL LUCKY BOB (4)	USA 173368215	202JE602	CHRIS PP	G SPRUCE-H CHRIS-PP-ET	USA 067106207
97JE186	BEN-P	G PINE-TREE SLAGGER BEN-P-ET	USA 067671679	202JE604	SAXXON-P	G RIVER VALLEY NBRAZIL SAXXON-P-ET	840003133234518
97JE187	PRESTO	G ST-LO PRESTO-ET	CAN 110150638	202JE606	DILBERT-P	G DUPAT DILBERT-P-ET	840003127607529
97JE188		G JX FARIA BROTHERS CASANOVA (4)-ET	840003144724596	202JE607	CRYSTAL P	G ROSE CALLENBERG CRYSTAL-P-ET	DEU 539873090
97JE189	JX-TOBASCO(4)	G JX FARIA BROTHERS TOBASCO (4)-ET	840003144724629	203JE927	MAGNUM	A WILSONVIEW JEVON MAGNUM-ET	USA 067010044
97JE190		G JX FARIA BROTHERS SRIRACHA (4)-ET	840003149595164	203JE1081	VARICK	A ALL LYNNIS LOUIE VARICK-ET	USA 116279404
97JE191	JX-TRACKSTAR	G JX FARIA BROTHERS UB TRACKSTAR (4)-	840003149595245	203JE1347	LEGAL PROMISE	A CRF LEGAL PROMISE	USA 117722352
97JE193	JX-HIXTON(4)	G JX AVON ROAD HIXTON (4)-ET	840003141545595	203JE1366	SOLEIL	A BW SOLEIL	USA 117965306
97JE194	JX-THANOS(4)	G JX FARIA BROTHERS THANOS (4)-ET	840003149595911	203JE1385	MAUI	A AHLEM VALENTINO MAUI 21838	USA 068951472
97JE42034	PRIMAL	G ISDK ADELGAARD PRIMERO PRIMAL	DNK 344803387	203JE1387	HOBBIT	A AHLEM DOMINICAN HOBBIT 21931	USA 071199746
100JE7367	ATLAS(5)	A HILMAR SPARKY ATLAS (5)-ET	USA 119268647	203JE1388	CRIS P(6)	A JER-Z-BOYZ CRIS (6)-P-ET	USA 118125701
100JE7391	DENMARK	G SUNSET CANYON DENMARK-P-ET	USA 119872521	203JE1422	JX-SOUL(4)	A JX WILSONVIEW MARVEL SOUL (4)-ET	USA 118313166
100JE7398	MASTERS	G YOSEMITE KW MASTERS DEGREE-ET	840003131274413	203JE1627	VANDANA P	A ALL LYNNIS SANTANA VANDANA-ET	USA 119035887
100JE7400	JX-ENZO(3)	G JX CLOVER PATCH AVON ENZO (3)	USA 119904055	203JE1632	JX-TYRION(2)	A JX FARIA BROTHERS TYRION (2)-ET	840003011610092
100JE7401	JX-DIXON(3)	G JX MIDWAY AVON DIXON (3)-ET	840003143804421	203JE1638	MIRROR	A SUNSET CANYON MIRROR-ET	USA 118808990
100JE7402	JX-DAWSON(3)	G JX MIDWAY VANDRELL DAWSON (3)-ET	840003143804419	224JE2275	STARBUCK	F POTTERS WALLS STARBUCK	GBR 000055607
100JE7403	CHICAGO	G AHLEM BANCROFT CHICAGO 23929	USA 067823929	224JE2284	ONTIME STAG	F FOURCROSSES ONTIME STAG	GBR 000055596
100JE7405	ACHILLES	G SUNSET CANYON ACHILLES-ET	USA 173125047	224JE2293	WELSH WIZARD	F GLANMOR BELMONT WELSH WIZARD	GBR 000055719
100JE7410	COLOMBIA	G SANDCREEKS D LARS COLOMBIA278-ET	840003134637593	224JE2316	KAISER CHIEF	F SAXOWN KAISER CHIEF	GBR 000055717
100JE7412	JALAPENO	G AHLEM CRAZE JALAPENO 24052-ET	840003144728247	224JE2329	CONQUEROR	F CLOONEY CONQUERER-ET	GBR 000055781
100JE7413	DOC	G AHLEM CRAZE DOC 24061-ET	840003144728256	224JE2336	BEAUMONT	F RIBBLEDALE BEAUMONT	GBR 000055792
147JE6209	MEGATRON	A SUNSET CANYON MEGATRON-ET	USA 117763696	224JE2370	OLYMPIAN	F SUNNYDAWN OLYMPIAN	GBR 000055862
147JE6210	MANUEL	A HILMAR MERCHANT MANUEL	USA 117577466	236JE3	Q IMPULS	A ISDK Q IMPULS	DNK 000301592
147JE6213	FIT	A RIVER VALLEY PFENNIG PERFECT FIT	840003009997718	236JE146	DJ ZUMA	A ISDK DJ ZUMA	DNK 000302730
147JE6219	BRONCO(5)	A HILMAR PAUL BRONCO (5)-ET	USA 118381604	236JE155	VJ LJK	A ISDK VJ LJK	DNK 000303327
147JE6220	RANCHO(5)	A HILMAR PAUL RANCHO (5)	USA 118378707	236JE160	VJ LUKOWA	F ISDK VJ LUKOWA	DNK 000303732
147JE6221	F.THROTTLE	A ROYALTY RIDGE MB FULL THROTTLE	USA 118534918	236JE162	VJ HIHL	F ISDK VJ HIHL	DNK 000303812
147JE6225	698	A SUNSET CANYON DAUPHIN-ET	USA 119244292	236JE165	VJ HOJ(6)	F ISDK VJ HAUGSTEDGAARD HJERN HOJ	DNK 000303972
147JE6226	RAIDER	G DUPAT DILLAN RAIDER-P-ET	840003127607534	236JE166	HJORT	F ISDK VJ HJORTVANGS HOLMER HJORT	DNK 000303828
147JE6227	SAVIOR	G TATE BENEFACTOR SAVIOR-ET	840003006436157	236JE167	VJ HIAN(6)	F ISDK VJ NORHOLM HICKEY HIAN (6)	DNK 000303933
147JE6228	TOPGUN(6)	G HILMAR TOPGUN (6)-ET	USA 119875908	236JE169	VJ RODME	F ISDK VJ RODME NYGAARD RODME	DNK 000303952

# August 2019, Code A, F and G Bulls Marketed in the USA - NAAB Code Order

NAAB Code	Short Name	S T	Name of Bull	Reg Number	NAAB Code	Short Name	S T	Name of Bull	Reg Number
236JE171	LUSAKA	F	ISDK VJ DROSTRUPGAARD LUSAKA	DNK 000304035	551JE1723	BUBBA	G	PINE-TREE DISCO BUBBA-ET	USA 067771710
236JE176	VJ JERN	F	ISDK DNK VJ JERN	DNK 000303457	551JE1731	JX-BYRON(4)	G	JX SEXING HATARI BYRON (4)-ET	840003132353660
236JE177	VJ HORN	F	ISDK VJ HORN	DNK 000303496	551JE1732	JX-PURSUE(4)	G	JX SEXING GOT MAID PURSUE (4)-ET	840003132353767
236JE178	VJ HAMA	F	ISDK VJ ALSTRUP HICKEY HAMA	DNK 000303968	551JE1733	JX-VAYNOR(4)	G	JX SEXING HATARI VAYNOR (4)-ET	840003132353781
236JE207	VJ HOVE	F	ISDK VJ OSTERGAARD HJERN HOVE	DNK 000303987	551JE1737	JX-MAHREZ(5)	G	JX FARIA BROTHERS MAHREZ (5)-ET	840003144724308
236JE212	VJ PEREZ(6)	F	ISDK VJ HOEHOLT PICK PEREZ (6)	DNK 000304130	551JE1738	JX-PISTOL(5)	G	JX PINE-TREE WORLD CUP PISTOL (5)-ET	USA 067771742
236JE213	VJ HALEY	F	ISDK VJ DONGSGAARDEN HALEY	DNK 000304129	551JE1739	JX-MELLY(5)	G	JX FOUR J MESSI MELLY (5)	840003142841125
236JE220	VJ HIWE	F	ISDK VJ ADELGAARD HIHL HIWE	DNK 000304155	551JE1740	JX-BERRARA(3)	G	JX SEXING UNCLE LUKE BERRARA (3)-ET	840003132352830
236JE221	VJ HUCK	F	ISDK VJ DONGSGAARDEN HUPI HUCK	DNK 000304157	551JE1741	CUBSWIN PP	G	GOLDEN DREAM SLUGGER CUBSWIN-PP	USA 173083516
236JE222	VJ LARI	F	ISDK VJ AARRE LAPPE LARI	DNK 000304158	551JE1742	JX-PASCO(3)	G	JX SEXING TYRION PASCO (3)-ET	840003132350671
236JE223	VJ GYVEL	F	ISDK VJ GYVELBORG HIHL GYVEL	DNK 000304163	551JE1744	JX-WINWOOD(5)	G	JX SEXING TYRION CLAY (3)-ET	840003132350676
236JE224	VJ DEE(6)	F	ISDK VJ HAVDAL LAPPE DEE (6)	DNK 000304164	551JE1747	JX-MEDFORD(4)	G	JX SEXING HATARI MEDFORD (4)-ET	840003132356315
236JE225	VJ GAZZ	F	ISDK VJ HOEHOLT GALVANIZE GAZZ	DNK 000304165	551JE1749	JX-PHOENIX(4)	G	JX SEXING WORLD CUP PHOENIX (4)-ET	840003146616931
236JE229	VJ HAARE	G	ISDK VJ MOSEGAARD HILARIO HAARE	DNK 000304229	551JE1751	JX-WINWOOD(5)	G	JX JER-Z-BOYZ WINWOOD (5)-ET	USA 173272909
236JE231	VJ HITMAN(5)	G	ISDK VJ HAGENBJERGGAARD HITMAN (5)	DNK 000304254	551JE1753	JX-DALOA(4)	G	JX SEXING PRI DALOA (4)	840003132356568
236JE243	VJ KLOV(6)	G	ISDK VJ KLOVBORG HUORT KLOV (6)	DNK 000304276	566JE104	CUATRO	G	PINE-TREE KWYNN CUATRO-ET	USA 067771388
236JE247	VJ QUINTANA	G	ISDK VJ KROGAARD RODME QUINTANA	DNK 000304301	566JE105	JX-PARAGUAY(6)	G	JX SANDCREEKS D STEVENS PARAGUAY	840003144012326
236JE248	VJ JAMES	F	ISDK VJ HOEHOLT JERN JAMES	DNK 000304302	566JE106	PHAROAH	G	GOLDEN DREAM AMERICAN PHAROAH-P	USA 173107380
236JE251	VJ HORST	F	ISDK VJ HAUGSTEDGAARD HORST	DNK 000303706	566JE107	BANDIT	G	SUN VALLEY DISCO BANDIT	USA 173107380
236JE252	VJ JANKO	F	ISDK VJ BLANKE JASON JANKO	DNK 000303787	566JE108	OSCAR-P	G	DUTCH HOLLOW OSCAR-P-ET	840003148600877
236JE253	VJ HUZAR	F	ISDK VJ HOEHOLT HILDE HUZAR	DNK 000303788	566JE109	NIGEL - PP	G	WETUMPKA LISTOWEL NIGEL-PP	USA 067339324
236JE254	VJ HAZARD	F	ISDK VJ RAVNINGGAARD HAZARD	DNK 000303970	597JE177	JX-ARRIVE(3)	G	JX PINE-TREE UL ARRIVE (3)-ET	USA 067671566
236JE257	VJ SAMSON	G	ISDK VJ ADELGAARD HOVE SAMSON	DNK 000304415	614JE1712	JX-BUTKUS(4)	G	JX FARIA BROTHERS BUTKUS (4)-ET	840003144724624
236JE259	VJ HERO	G	ISDK VJ ENGBJERG HAZARD HERO	DNK 000304419	614JE1759	JX-KINGJAMES(4)	G	JX RED TOP JLS KINGJAMES (4)-ET	840003141725692
236JE4544	VJ GATES	G	ISDK VJ JUULSGAARD GISLEV GATES	DNK 000304544	614JE1765	JX-NOODLE(4)	G	JX SCHOENE KUH NOODLE (4)-ET	840003146031915
236JE4552	VJ HIRTS	G	ISDK VJ SOLBAKKEN HALEY HIRTS	DNK 000304552	624JE8001	SOL PP	G	DEU RC SOL-PP	DEU 539873046
236JE4568	VJ CHOKO	G	ISDK VJ BALSLEV LOBO CHOKO	DNK 000304568					
250JE1668	HELLCAT	G	UNIQUE HP HELLCAT	CAN 012726323					
250JE1687	FARMFEST	G	VERJATIN FARMFEST-ET	CAN 110768695					
321JE101	JX-VALI(5)	G	JX ALL LYNNIS HARRIS VALI (5)	USA 172966184					
505JE125	CITATION	A	BW CITATION A-ET	USA 118367576					
505JE126	JX-BW VALIANT	G	JX BW VALIANT (5)	USA 119427851					
505JE128	JX-LIGHTNING(6)	G	JX BW LIGHTNING (6)	USA 173135567					
507JE1726	STARLORD	G	PRIMUS CRAZE STARLORD-ET	840003141725644					
507JE1737	JX-PROTEUS(6)	G	JX AHLEM CRAZE PROTEUS (6)-ET	840003144728355					
507JE1758	JX-THRASHER(6)	G	JX CDF JLS PILGRIM THRASHER (6)-ET	840003006436075					
535JE61	JX-TYWIN(4)	A	JX FARIA BROTHERS TYWIN (4)-ET	840003011610094					
535JE100	JX-TOO SHORT	A	JX FARIA BROTHERS TOO SHORT (3)-ET	840003124526295					
551JE1642	JX-CRANSTON(5)	G	JX SEXING WALTER CRANSTON 60790 (5)	840003010364537					
551JE1643	JX-VALIDATE(5)	G	JX SEXING VALIDATE 60883 (5)-ET	840003010364630					
551JE1644	JX-GOLDBRICK P	G	JX SEXING GOLDBRICKP 60877 (4)-P-ET	840003010364624					
551JE1646	JX-POPEYE(3)	G	JX SEXING MARLO POPEYE 61036 (3)-ET	840003010364783					
551JE1649	PAXTON	G	BW PAXTON-ET	USA 119446229					
551JE1651	JX-PALMER(4)	A	JX MEIER LEONEL PALMER (4)	USA 067179059					
551JE1652	JX-CAFU(3)	G	JX FARIA BROTHERS CAFU (3)	840003126052218					
551JE1653	JX-GOLDEN P(4)	G	JX SEXING GFRAPP GOLDEN (4)-P-ET	840003010364640					
551JE1654	JX-BRUNO(5)	G	JX AHLEM BRUNO (5)-ET	USA 074067613					
551JE1656	BRAVEHEART	G	BW BRAVEHEART-ET	840003126536276					
551JE1657	VALENCIA	G	BW VALENCIA-ET	840003126536268					
551JE1658	JX-PATRON(3)	A	JX SEXING MARLO PATRON (3)-ET	840003123614852					
551JE1667	JX-COUNTDOWN	G	JX BW COUNTDOWN (5)-ET	840003131148667					
551JE1668	JX-CHICO(6)	G	JX SEXING DAYBREAK CHICO (6)-ET	840003132349950					
551JE1669	JX-PULSAR(3)	G	JX SEXING AVON PULSAR (3)-ET	840003132350041					
551JE1670	JX-BANTER(3)	G	JX SEXING AVON BANTER (3)-ET	840003132350112					
551JE1671	JX-BURRO(3)	G	JX SEXING AVON BURRO (3)-ET	840003132350183					
551JE1672	JX-BOYT(3)	G	JX SEXING AVON BOYT (3)-ET	840003132350169					
551JE1673	JX-WOODROW(3)	G	JX SEXING AVON WOODROW (3)-ET	840003132350056					
551JE1674	JX-ZARKO(3)	G	JX SEXING AVON ZARKO (3)-ET	840003132350050					
551JE1675	JX-CHAMBER(3)	G	JX SEXING AVON CHAMBER (3)-ET	840003132350009					
551JE1677	JX-TIPPER(3)	G	JX SEXING AVON TIPPER (3)-ET	840003132350177					
551JE1678	JX-BELLMAN(3)	G	JX SEXING AVON BELLMAN (3)-ET	840003132350031					
551JE1679	JX-BARLEY(3)	G	JX MEIER MARLO BARLEY (3)	USA 067179096					
551JE1684	JX-BROCK(3)	G	JX SEXING AVON BROCK (3)-ET	840003132350035					
551JE1686	JX-WALT(3)	G	JX SEXING TI WALT (3)-ET	840003132350838					
551JE1687	JX-GRANGER(3)	G	JX SEXING TI GRANGER (3)-ET	840003132350882					
551JE1688	JX-BANKS(3)	G	JX SEXING UNCLE LUKE BANKS (3)-ET	840003132350950					
551JE1690	JX-PINSON(5)	G	JX FARIA BROTHERS PINSON (5)-ET	840003132351602					
551JE1691	JX-WAYLON(3)	G	JX SEXING TI WAYLON (3)-ET	840003132350488					
551JE1693	WILBERT	G	LAMARIA WILBERT-ET	CAN 109960092					
551JE1694	NOTEBOOK	G	AUDIBEL NOTEBOOK-ET	CAN 110059221					
551JE1696	JX-MAMBA(3)	G	JX SEXING TI MAMBA (3)-ET	840003132350493					
551JE1698	DOYLE	G	SEXING LEMONHEAD DOYLE-ET	840003132348057					
551JE1699	JX-FAMILIA(3)	G	JX FARIA BROTHERS FAMILIA (3)-ET	840003126052286					
551JE1700	CHINOOK	G	AHLEM KWYNN CHINOOK 23485	USA 067823485					
551JE1701	JX-LUCK(3)	G	JX JER-Z-BOYZ LUCK (3)	USA 119974885					
551JE1704	JX-WILFORK(4)	G	JX FARIA BROTHERS WILFORK (4)-ET	840003140371429					
551JE1705	JX-BALE(4)	G	JX FARIA BROTHERS BALE (4)-ET	840003140371552					
551JE1706	JX-HESTER(3)	G	JX FARIA BROTHERS HESTER (3)	840003135124304					
551JE1707	JX-RANSOM(3)	G	JX ALL LYNNIS AVON RANSOM (3)	USA 119874381					
551JE1708	JX-JARGON(3)	G	JX FOREST GLEN AVON JARGON (3)	USA 067650225					
551JE1709	JX-DYBALA(4)	G	JX FARIA BROTHERS DYBALA (4)-ET	8400031403305952					
551JE1710	JX-ASENSIO(4)	G	JX FARIA BROTHERS ASENSIO (4)-ET	8400031403305961					
551JE1711	JX-COUTINHO(4)	G	JX FARIA BROTHERS COUTINHO (4)-ET	8400031403305996					
551JE1712	JX-	G	JX FARIA BROTHERS LEWANDOWSKI (4)-	8400031403305997					
551JE1713	JX-KENNY(3)	G	JX FARIA BROTHERS KENNY (3)-ET	8400031403306013					
551JE1714	JX-CAVANI(4)	G	JX FARIA BROTHERS CAVANI (4)-ET	8400031403306014					
551JE1715	JX-ALVES(5)	G	JX FARIA BROTHERS ALVES (5)-ET	840003140371276					
551JE1716	FURIOUS	G	SEXING KWYNN FURIOUS-ET	840003132351476					
551JE1717	JX-JIGGY(6)	G	JX KASH-IN GOT JIGGY (6)-ET	840003138463636					
551JE1718	DAYLIGHT	G	VERJATIN DAYLIGHT	CAN 110356901					
551JE1720	POLLEN	G	ST-LO BARCELONA POLLEN	CAN 110150613					
551JE1721	JARVIS	G	AUDIBEL JARVIS-ET	CAN 110768703					

# August 2019, Young Sires with NAAB Stud Codes

This report lists all bulls, regardless of registry status, born since February 1, 2017 and assigned stud codes by the National Association of Animal Breeders. Bulls assigned marketing code G are not listed (refer to separate report in Section II). Bull short names, sires and maternal grandsires are listed. Genotype status is indicated by genotype chip density printed to the right of the AJCA Registration Number. Genomic PTAs for Jersey Performance Index™, milk, fat, protein, Somatic Cell Score, Productive Life, Daughter Pregnancy Rate, Net Merit dollars, Jersey Udder Index™ and Expected Future Inbreeding (GFI) are listed.

NAAB Code	Short Name	Registration Name	Reg #	GT	BBR	JH1	GJPI/ JPI™	REL	Milk	Fat	Prot	SCS	PL	DPR	NMS	Type	JUI	GFI/ EFI	Sire Short Name	MGS Short Name
<b>1 - GENEX / CRI</b>																				
1JE1078	JX-LEGGO(5)	JX SCHULTZ LEGGO (5)	119963775	99K	100	F	138 73	1321	49	50	2.96	3.8	-2.6	447	1.1	15.9	8.3	JX-HARRIS(4)	VISIONARY	
1JE1079	JX-DJOKOVIC(4)	JX FARIA BROTHERS DJOKOVIC (4)	840003140371553	99K	100	F	167 72	763	57	38	2.77	6.0	-1.2	542	1.9	25.7	7.9	JX-WORLD CUP(4)	ARCHER	
1JE1083	JX-IMAX(4)	JX AARDEMA IMAX (4)-ET	840003138766602	99K	93	F	154 69	642	37	33	2.78	6.0	1.0	472	1.5	21.1	5.4	JX-WORLD CUP(4)	JX-VANDRELL(2)	
1JE1084	JX-HUEY(4)	JX CROSSWIND WC HUEY (4)	840003142511757	99K	100	F	138 71	727	45	38	3.04	5.1	0.4	460	1.1	13.3	7.7	JX-WORLD CUP(4)	JX-MARLO(2)	
1JE1087	JX-DOVER(5)	JX PINE-TREE WC DOVER (5)-ET	067671550	99K	100	F	172 71	559	62	38	2.86	5.3	-0.7	571	1.7	21.4	7.5	JX-WORLD CUP(4)	CHISEL	
1JE1091	JX-CAEL -P(4)	JX CO-OP CAEL (4)-P-ET	840003012659266	99K	100	F	144 71	264	59	26	2.83	5.0	-0.2	478	1.2	12.2	7.1	JX-JODECI(3)	JX-PROP JOE(3)	
1JE1092	JX-ROBERTO(5)	JX AARDEMA ROBERTO (5)-ET	840003012659317	99K	100	F	149 71	807	65	37	2.91	4.2	-0.7	505	1.2	14.5	7.6	JX-WORLD CUP(4)	MAGNUM	
1JE1095	JX-LINEAR -P(3)	JX JOHNSON LINEAR (3)-P	840003145199546	99K	93	F	126 71	615	39	29	3.00	5.4	1.1	420	0.8	13.1	5.7	JX-VANDRELL(2)	MALIBU-P	
1JE1096	JX-KATNIK(5)	JX CO-OP KATNIK (5)-P-ET	840003012659316	99K	100	F	175 73	1272	63	53	2.86	4.8	-1.6	573	1.8	11.1	9.0	LISTOWEL-P	JX-PROP JOE(3)	
1JE1097	JX-RYAN(6)	JX SANDCREEKS RYAN (6)-ET	840003134637610	99K	100	F	157 72	842	71	50	3.11	3.4	-2.3	520	1.6	14.7	8.3	NXLEVEL	JX-HARRIS(4)	
1JE1101		JX FARIA BROTHERS LAWSON (4)	840003144724329	99K	93	F	139 70	1683	67	63	2.77	2.5	-5.3	458	1.5	7.6	4.7	JX-RONALDO(3)	JX-HARRIS(4)	
1JE1103	JX-ELLINGTON(3)	JX FARIA BROTHERS ELLINGTON (3)-ET	840003144724475	99K	91	F	121 66	506	53	27	2.94	3.4	-0.4	412	1.0	14.9	4.2	JX-FUTURE(3)	DJ HULK	
1JE1104	JX-CHILKAT(3)	JX CROSSWIND CHILKAT (3)	840003142511764	99K	93	F	121 73	565	31	23	2.84	6.2	-0.7	395	1.2	19.2	6.9	JX-VANDRELL(2)	BALLISTIC	
1JE1109	JX-KETCH(4)	JX AARDEMA KETCH (4)-ET	840003012659509	99K	100	F	131 68	1169	47	46	2.85	3.7	-3.0	428	1.6	18.0	6.2	JX-STEVENS(5)	JX-VANDRELL(2)	
1JE1110	JX-BADOR(4)	JX TWIN RIDGE BADOR (4)-ET	840003012659506	99K	91	F	116 69	665	13	25	2.73	6.4	-0.1	350	0.9	20.0	5.6	JX-WORLD CUP(4)	JX-AVON(2)	
1JE1111	JX-LEE(4)	JX AARDEMA LEE (4)-ET	840003012659494	99K	93	F	155 69	478	43	34	2.89	6.1	0.7	491	1.3	21.4	5.8	JX-WORLD CUP(4)	JX-AVON(2)	
1JE1113	JX-EXPO(4)	JX FARIA BROTHERS FUTURE EXPO (4)-ET	840003149514412	99K	92	F	148 68	1129	54	43	2.97	3.7	-1.7	476	2.5	29.2	6.0	JX-FUTURE(3)	JX-EUSEBIO(4)	
1JE1114	JX-ADIOS(4)	JX CROSSWIND ADIOS (4)-ET	840003133009197	99K	100	F	165 71	719	37	34	2.92	7.0	0.4	511	1.9	33.9	7.9	JX-WORLD CUP(4)	JX-AVON(2)	
1JE1117	JX-FENN(3)	JX TWIN RIDGE FENN (3)-ET	840003012316461	99K	100	F	169 69	1519	81	52	2.93	4.4	-2.9	591	1.5	20.4	7.2	JX-DELUCA(3)	JX-MARLO(2)	
1JE1119	JX-MACABRE(4)	JX CROSSWIND MACABRE (4)-ET	840003133009200	99K	100	F	150 67	476	61	27	2.90	4.8	-0.3	504	1.9	32.7	5.8	JX-USAIN BOLT(3)	JX-MARLO(2)	
1JE1120	JX-ORR(4)	JX TWIN RIDGE ORR (4)-ET	840003012316513	99K	100	C	139 68	1378	49	51	2.86	3.5	-2.1	434	1.2	12.4	5.9	JX-STEVENS(5)	JX-VANDRELL(2)	
1JE1123	JX-REYNOLDS(4)	JX TWIN RIDGE REYNOLDS (4)-ET	840003012316545	99K	93	C	149 68	645	40	32	2.93	6.8	0.7	475	0.9	20.5	5.9	JX-JODECI(3)	JX-VANDRELL(2)	
1JE1129	JX-MIC DROP(4)	JX CROSSWIND MIC DROP (4)-ET	840003150320916	99K	92	F	147 66	320	60	28	2.89	4.2	-0.2	470	2.0	34.1	4.9	JX-USAIN BOLT(3)	JX-MARLO(2)	
1JE5005	JX-STAR-LORD(4)	JX CO-OP AARDEMA STAR-LORD (4)-ET	840003146960080	99K	100	F	164 68	1623	80	62	3.04	3.6	-3.6	565	1.3	12.8	7.0	JX-DELUCA(3)	JX-MARLO(2)	
1JE5011	JX-MALAKAI(4)	JX CO-OP WORLD CUP MALAKAI (4)-ET	840003146960086	99K	100	F	157 71	753	41	37	2.79	6.2	-0.3	498	1.8	24.9	7.9	JX-WORLD CUP(4)	JX-MARLO(2)	
1JE7017	JX-ALERT(4)	JX CROSSWIND ALERT (4)-ET	840003150320962	45K	100	F	174 66	769	60	40	2.89	6.5	-0.5	581	2.1	25.4	6.0	JX-ZINC(5)	JX-MARLO(2)	
1JE7022	JX-MIXUP(4)	JX PEAK VCRY MIXUP (4)-ET	840003149335212	45K	100	F	150 70	1682	66	56	3.03	3.5	-2.4	505	1.3	17.2	5.7	VICEROY	JX-EUSEBIO(4)	
1JE7029	JX-CURLY(4)	JX JER BEL CURLY (4)-ET	173519965	45K	100	F	175 67	1304	45	51	2.89	5.1	0.6	550	1.7	21.7	7.3	JX-ACHIEVER(3)	BANCROFT	
1JE7041	JX-HUNDO(4)	JX FARIA BROTHERS HUNDO (4)-ET	840003149595615	99K	90	F	153 65	1020	56	50	2.92	4.0	-0.1	486	0.9	15.6	5.3	JX-LUNDQUIST(3)	JX-RONALDO(3)	
<b>7 - SELECT SIRES</b>																				
7JE1633	JX-BUFFON(3)	JX FARIA BROTHERS BUFFON (3)-ET	840003140371532	99K	91	F	136 72	1125	45	42	2.94	4.3	-2.9	431	2.6	30.7	6.5	JX-RONALDINHO (3)	IRWIN	
7JE1634	JX-DONCIC(4)	JX FARIA BROTHERS DONCIC (4)-ET	840003140371530	99K	93	F	159 72	922	65	36	2.78	4.4	-0.2	526	1.4	19.3	5.9	JX-PELE(3)	MAGNUM	
7JE1650	QUARTZ	TOG LISTOWEL QUARTZ-ET	840003140986505	99K	100	F	157 73	1328	54	53	2.84	4.1	-2.5	498	1.6	14.9	8.8	LISTOWEL-P	AXIS	
7JE1651	OBSIDIAN-P	TOG LISTOWEL OBSIDIAN-P-ET	840003140986512	99K	100	F	175 71	848	32	37	2.63	6.6	1.7	508	0.8	16.2	6.7	LISTOWEL-P	HOLMER	
7JE1652	BASALT	TOG ALTABLITZ BASALT-ET	840003140986662	99K	100	F	159 72	547	61	34	2.91	5.3	1.0	533	1.0	11.7	8.5	ALTABLITZ	PREMIUM(6)	
7JE1653	PUMICE-P	TOG LISTOWEL PUMICE-P-ET	840003143160078	99K	100	F	168 73	1628	58	52	2.77	5.2	-0.4	559	1.1	6.8	8.9	LISTOWEL-P	AXIS	
7JE1654	JX-ZUP(5)	JX PVF WORLD CUP ZUP (5)-ET	172565141	99K	100	F	157 71	132	55	29	2.79	4.4	-0.5	482	1.4	26.8	6.3	JX-WORLD CUP(4)	ALLSTAR	
7JE1655	JX-LAGUNA(5)	JX PRIMUS STORMCLOUD LAGUNA (5)-ET	840003141027867	99K	100	F	165 71	1168	75	54	3.17	3.7	-2.4	576	1.8	16.6	9.6	JX-STORMCLOUD (4)	REGENCY	
7JE1665	PRONTO	AHLEM BANCROFT PRONTO	067823820	99K	100	F	145 73	1621	54	53	2.97	2.5	-1.9	462	1.5	7.7	9.4	BANCROFT	REGENCY	
7JE1670	MOCHINYA	SUNSET CANYON MOCHINYA-ET	119987371	99K	100	F	143 74	608	51	41	2.92	4.3	-1.0	459	0.9	16.6	9.3	DIMENSION	SPARKY	
7JE1672	CHALK	TOG MACHETE CHALK-ET	840003143160103	99K	100	F	167 74	1091	56	42	2.81	6.2	-0.9	562	1.2	16.1	8.6	MACHETE	AXIS	
7JE1676	PAWNEE	TOG ALTABLITZ PAWNEE-ET	840003143160071	99K	100	F	142 71	271	43	27	2.76	5.4	-0.3	447	1.1	11.9	7.4	ALTABLITZ	VJ LINK	
7JE1681		DODAN LH DISCO TOP SPEED-ET	173062164	99K	100	F	169 71	741	43	35	2.79	7.3	2.1	550	1.1	13.4	7.4	DISCO	HEADLINE	
7JE1682	JX-DEBUT(5)	JX PINE-TREE WORLD CUP DEBUT (5)-ET	067671558	99K	100	F	148 71	575	44	31	2.87	5.1	0.7	470	1.2	20.9	7.5	JX-WORLD CUP(4)	CHISEL	
7JE1688		JX FARIA BROTHERS PRIAPUS 181730 (3)	840003144724450	99K	90	F	149 69	770	46	25	2.91	7.2	-1.0	514	2.6	36.9	6.4	JX-PRIAPUS(3)	IRWIN	
7JE1689		JX FARIA BROTHERS ROZAY (4)-ET	840003144724434	99K	92	F	139 67	578	56	31	2.96	5.2	-0.2	485	1.6	20.2	6.0	JX-PRIAPUS(3)	JX-PROP JOE(3)	
7JE1690	JX-VOODOO(4)	JX D&E CAMPEONE VODOO (4)	840003131412018	99K	100	F	145 72	1079	36	44	2.89	5.9	-1.4	460	1.9	19.4	7.6	JX-CAMPEONE(3)	JX-SIXTYNINE(3)	
7JE1691		JX FARIA BROTHERS MORRIS (4)-ET	840003144724436	99K	90	F	126 67	853	52	36	2.93	4.4	-2.2	443	2.0	16.7	5.5	JX-PRIAPUS(3)	JX-PROP JOE(3)	
7JE1692		JX FARIA BROTHERS THEIS (4)-ET	840003144724413	99K	91	F	160 67	480	53	35	2.91	5.1	1.5	507	1.5	17.9	5.5	JX-PRIAPUS(3)	CHILI	
7JE1695		JX FARIA BROTHERS JOKIC (4)-ET	840003144724399	99K	100	F	154 67	736	55	39	2.96	5.3	1.6	516	1.1	10.4	5.8	JX-PRIAPUS(3)	CHILI	
7JE1696		JX FARIA BROTHERS BAM (4)-ET	840003144724251	99K	100	F	113 70	737	31	30	2.92	4.1	-0.5	346	1.9	17.6	7.5	DISCO	REGENCY	
7JE1697	JX-BEVERLEY(4)	JX FARIA BROTHERS BEVERLEY (4)-ET	840003140371593	99K	100	F	149 71	1132	50	34	2.73	5.8	-1.1	501	1.6	25.0	8.4	DISCO	ARCHER	
7JE1698	JX-COLLINS(4)	JX FARIA BROTHERS COLLINS (4)-ET	840003140371463	99K	100	F	145 70	1332	49	41	2.93	4.6	-1.4	481	1.9	25.0	6.9	DISCO	ARCHER	
7JE1700	BRICKLE	AHLEM DISCO BRICKLE-ET	067823890	99K	100	F	142 70	1078	32	36	2.83	5.3	-1.7	429	1.9	26.4	8.3	DISCO	AXIS	
7JE1702	JX-FIALA(5)	JX PRIMUS WORL CUP FIALA (5)-ET	173096637	99K	100	F	138 72	348	50	31	2.87	4.5	-1.2	436	1.5	18.8	8.5	JX-WORLD CUP(4)	JX-HARRIS(4)	
7JE1703		JX HILMAR JLS LISTOWEL GETZLAF (6)-ET	173096552	99K	100	F	145 72	1337	41	49	2.86	3.8	-1.5	441	1.5	14.8	8.6	LISTOWEL-P	JX-HARRIS(4)	
7JE1704	LETANG	PRIMUS LARS LET																		

# August 2019, Young Sires with NAAB Stud Codes

NAAB Code	Short Name	Registration Name	Reg #	GT	BBR	JH1	GJPI/JPI™	REL	Milk	Fat	Prot	Average SCS	PL	DPR	Parent NM\$	Type	JUI	GFI/EFI	Sire Short Name	MGS Short Name
7JE1771		JX YOSEMITE RONDO RHINO (4)-ET	840003200210416	99K	91	F	159	67	680	58	33	2.78	6.1	0.1	527	1.1	20.1	5.8	JX-RONDO(3)	JX-LEONEL(3)
7JE1772		JX PRIMUS KLAY HAWKINS (4)-ET	840003201475794	99K	100	F	178	69	827	51	42	2.81	5.7	0.4	544	1.4	27.7	7.7	JX-AVON KLAY(3)	KWYNN
7JE1773		JX SF JLS ENZO STRATFORD (4)-ET	840003200210422	99K	100	F	163	68	956	61	48	2.91	5.0	-0.9	529	1.5	16.1	6.9	JX-ENZO(3)	JX-VANDRELL(2)
7JE1775		JX CROSSWIND ZINC ALLTIME (4)-ET	840003150320959	99K	100	F	183	68	542	61	36	2.81	6.5	-0.9	591	2.3	35.6	7.6	JX-ZINC(5)	JX-MARLO(2)
7JE1777	JX-DELEGATE(5)	JX ALL LYNN'S MALDINI DELEGATE (5)	173502297	99K	100	F	157	68	538	78	38	2.83	3.9	-2.0	541	1.1	15.2	6.6	JX-MALDINI(4)	CHISEL
7JE1781		PINE-TREE 1625 PLYMOUTH 1825-ET	067771285	99K	100	F	163	72	1235	55	50	2.94	5.0	-0.6	537	1.1	14.7	7.9	PILGRIM	METHOD
<b>9 - SIRE POWER</b>																				
9JE215	JX-VENTURO(4)	JX ALL LYNN'S WORLD CUP VENTURO (4) ET	173093504	45K	100	F	131	69	666	42	36	2.84	4.9	-0.9	414	1.2	15.2	6.2	JX-WORLD CUP(4)	JX-MARLO(2)
9JE216	JX-DELLA(5)	JX PINE-TREE DESTINY SAINT DELLA (5)	172892007	45K	100	F	133	72	358	51	30	2.94	4.1	0.0	434	1.2	15.7	7.5	JX-SAINT(4)	CHISEL
<b>11 - ALTA GENETICS</b>																				
11JE1356	JX-ALTAVLAST(3)	JX ALL LYNN'S ALTAVLAST (3)	172559018	99K	91	F	124	72	907	47	34	2.98	4.5	-0.8	433	1.3	10.1	6.6	JX-MARLO(2)	NITRO
11JE1357	JX-ALTALIMELITE (3)	JX SCHULTZ VANDRELL LAREDO (3)	172555845	99K	100	F	113	71	736	28	38	2.80	3.6	-0.8	324	0.3	3.1	5.8	JX-VANDRELL(2)	JX-HARRIS(4)
11JE1358	JX-ALTAPIPELINE (3)	JX FARIA BROTHERS ALTAPIPELINE (3)	840003140371467	99K	91	F	141	72	1180	55	44	2.83	4.2	-0.6	461	0.9	8.2	5.9	JX-VANDRELL(2)	MAGNUM
11JE1359	JX-ALTACHARMING (4)-ET	JX PEAK ALTACHARMING (4)-ET	840003142181353	99K	92	F	110	70	1277	66	46	3.00	1.9	-3.9	407	1.1	4.6	4.7	JX-LEONEL(3)	JX-HARRIS(4)
11JE1361	JX-ALTALLEGOLAS (3)-ET	JX PEAK ALTALLEGOLAS (3)-ET	840003142181557	99K	100	F	102	73	1051	49	36	2.95	2.7	-1.4	362	1.1	8.3	6.9	JX-MARLO(2)	JX-HARRIS(4)
11JE1363	JX-ALTALEROY (3)-P	JX AARDEMA ALTALEROY (3)-P	840003012659347	50K	93	F	147	73	743	56	34	2.85	6.1	-1.1	508	1.7	20.9	7.1	JX-MARLO(2)	NIKON-P
11JE1365	JX-ALTBABALE(4)	JX FARIA BROTHERS ALTBABALE (4)	840003144724230	99K	91	F	140	71	1449	66	55	2.89	2.3	-3.1	458	0.9	6.3	5.3	JX-RONALDO(3)	MAGNUM
11JE1367	JX-ALTASTENNING (4)	JX AARDEMA ALTASTENNING (4)	840003012659393	99K	100	F	120	72	707	58	33	2.86	3.6	-1.1	428	0.7	6.7	6.5	JX-PROP JOE(3)	FORMIDABLE
11JE1371	JX-ALTAGASOL(4)	JX FARIA BROTHERS ALTAGASOL (4)-ET	840003144911811	99K	100	F	141	69	456	64	29	2.86	4.6	0.2	486	1.9	14.6	6.6	JX-PRIAPUS(3)	JX-PROP JOE(3)
11JE1374	JX-ALTAKEMBA(4)	JX FARIA BROTHERS ALTAKEMBA (4)-ET	840003144724536	99K	92	F	137	68	1383	54	49	2.89	4.3	-3.3	468	1.5	12.1	5.9	JX-STEVENS(5)	JX-AVON(2)
11JE1384	JX-ALTAHARMONAY (4)	JX TWIN RIDGE ALTAHARMONAY (4)	840003012316494	99K	100	F	163	70	664	60	40	2.96	5.8	-1.0	551	1.5	23.6	6.1	JX-WORLD CUP(4)	JX-LEONEL(3)
11JE1387	JX-ALTACONNER (4)	JX TWIN RIDGE ALTACONNER (4)	840003012316557	99K	100	F	126	70	765	56	31	2.94	4.0	-1.1	444	1.7	19.3	7.6	JX-DEGROM(3)	MACKENZIE
11JE1389	JX-ALTAINVINCIBLE (4)	JX TWIN RIDGE ALTAINVINCIBLE (4)	840003012316565	99K	100	F	130	69	824	55	35	3.08	3.3	-0.3	440	1.5	13.6	7.6	JX-FUTURE(3)	MACKENZIE
11JE1392	JX-ALTAKROOS(4)	JX FARIA BROTHERS ALTAKROOS (4)-ET	840003149514425	99K	92	F	146	67	899	69	37	2.88	4.5	-2.5	500	1.9	21.6	5.5	JX-FUTURE(3)	JX-EUSEBIO(4)
11JE1394	JX-ALTAVICENTE (3)-ET	JX PEAK ALTAVICENTE (3)-ET	840003147223596	99K	100	F	153	72	800	73	40	2.93	4.1	-1.0	523	1.5	15.7	6.5	JX-MARLO(2)	CHILI
11JE1395	JX-ALTACORK(4)	JX PEAK ALTACORK (4)-ET	840003147223816	99K	100	F	137	69	1136	39	40	2.94	5.3	-0.3	442	1.3	14.1	7.5	JX-PRIAPUS(3)	JX-HARRIS(4)
11JE1397	JX-ALTABELFAST (4)-ET	JX PEAK ALTABELFAST (4)-ET	840003147840026	99K	100	F	137	71	1039	55	45	2.95	4.0	-1.3	438	0.6	4.7	7.0	JX-JODECI(3)	JX-HARRIS(4)
11JE7001	JX-ALTATREATHAN (4) ET	JX FARIA BROTHERS ALTATREATHAN (4) ET	840003149595355	45K	91	F	141	65	1035	66	51	2.92	2.9	-2.5	464	0.9	12.8	5.1	JX-GARNETT(3)	JX-RONALDO(3)
11JE7026	JX-ALTAALLOY(4)	JX ELM-J ALTAALLOY (4)-ET	840003200373379	99K	100	F	177	65	1091	86	55	3.11	4.3	-2.2	622	1.9	18.0	5.4	JX-ZINC(5)	JX-UNCLE LUKE (3)
11JE7034	JX-ALTALATRELL (4)-ET	JX FARIA BROTHERS ALTALATRELL (4)-ET	840003200648620	45K	90	F	164	64	1234	59	49	2.89	5.7	-1.3	546	1.6	19.5	4.9	JX-ACHIEVER(3)	JX-LEONEL(3)
11JE7035	JX-ALTAROMELLO (4)-ET	JX FARIA BROTHERS ALTAROMELLO (4)-ET	840003200648660	45K	90	F	174	65	1176	54	51	2.83	6.1	-1.7	562	2.2	26.3	6.0	JX-ACHIEVER(3)	JX-RONALDO(3)
11JE7038	JX-ALTATAXACO (4)	JX FARIA BROTHERS ALTATAXACO (4)	840003149595323	99K	93	F	165	67	1015	61	46	2.89	4.4	0.9	530	0.9	8.9	5.3	JX-CROWDER(3)	CHILI
11JE7039	JX-ALTAGIOVANI (6)-ET	JX FARIA BROTHERS ALTAGIOVANI (6)-ET	840003144724565	99K	100	C	159	69	1031	64	52	2.78	4.9	-1.9	517	0.6	7.8	6.2	JX-STEVENS(5)	CHILI
11JE7042	JX-ALTAJETSON (4)-ET	JX FARIA BROTHERS ALTAJETSON (4)-ET	840003144724598	99K	92	C	171	68	1245	67	49	2.93	5.4	-0.8	568	1.6	13.8	7.2	JX-FAMILIA(3)	CHILI
11JE7043	JX-ALTACOHEN(4)	JX FARIA BROTHERS ALTACOHEN (4)	840003149514388	99K	93	F	147	71	1610	59	60	2.89	2.2	-2.8	454	1.9	14.9	6.5	JX-RONALDO(3)	REGENCY
<b>14 - ACCELERATED GENETICS</b>																				
14JE1731		JX DUPAT CRAZE WYNN (5)-ET	840003141725653	99K	100	F	150	70	1134	41	39	2.87	5.3	-0.9	483	2.0	32.3	8.5	CRAZE	JX-LEONEL(3)
14JE1745	JX-RICHARD(3)	JX FARIA BROTHERS RICHARDS (3)-ET	840003149595398	99K	92	F	126	68	987	27	34	2.93	4.8	-0.4	395	2.0	28.4	6.4	JX-AVON KLAY(3)	HILARIO
14JE1764	JX-RESOLUTE(5)	JX JER-Z-BOYZ RESOLUTE (5)-ET	173356083	99K	100	F	164	69	1117	69	50	2.92	4.0	-3.2	554	1.5	22.7	7.9	JX-MALDINI(4)	MACKENZIE
14JE1776		JX CROSSWIND ACHIEVER ANCHOR (4)-ET	840003150320952	99K	92	F	157	67	807	45	36	2.97	6.9	-0.7	520	2.5	30.4	6.5	JX-ACHIEVER(3)	JX-MARLO(2)
14JE1779	PLYMOUTH	DUTCH HOLLOW PUCKETT	840003200835837	99K	100	F	166	72	1594	53	49	2.94	5.6	1.1	555	1.3	15.4	7.4	PILGRIM	REGENCY
14JE1780		YOSEMITE PILGRIM ROBBER-ET	840003131274493	99K	100	F	175	72	1403	43	51	2.88	6.4	2.9	553	0.9	10.1	8.3	PILGRIM	VICEROY
<b>29 - ABS GLOBAL</b>																				
29JE4102	JX-TJ(4)	JX ABS TJ (4)-ET	840003135245817	99K	100	F	163	70	863	44	38	2.77	7.3	-1.9	530	2.1	27.5	7.0	JX-WORLD CUP(4)	JX-BARKSDALE(2)
29JE4103	JX-PAVIT(3)	JX CAL-MART AVON PAVIT (3)	067384587	99K	91	F	147	70	1335	30	39	2.88	5.9	0.6	470	2.4	28.2	5.4	JX-AVON(2)	PHAROAH
29JE4112	JX-RAZOR(3)	JX SCHULTZ LUKE RAZOR (3)-ET	173050428	9K	93	F	128	68	884	39	35	2.92	4.3	-0.6	402	1.2	18.6	5.8	JX-UNCLE LUKE (3)	JX-HARRIS(4)
29JE4113	JX-TRUCKER(4)	JX ABS TRUCKER (4)-ET	840003146074363	45K	93	F	158	69	1482	40	49	2.77	5.4	-1.2	483	1.4	15.8	6.2	JX-CALVIN(4)	JX-BARKSDALE(2)
29JE4122	JX-HYPER(4)	JX ABS TLD HYPER (4)-ET	840003141494628	99K	91	F	139	67	602	52	38	3.04	4.4	-0.8	441	1.1	15.4	4.5	JX-JODECI(3)	ILLUSION
29JE4127	JX-CRONY(4)	JX CAL-MART GARNETT CRONY (4)-ET	067374626	99K	91	F	126	68	835	55	35	2.89	4.0	-2.5	429	2.0	26.1	6.5	JX-PRIAPUS(3)	JX-PROP JOE(3)
29JE4133	JX-MCSHAY(4)	JX FARIA BROTHERS MCSHAY (4)-ET	840003149595246	99K	90	F	137	65	1148	69	43	2.86	4.3	-3.9	499	1.5	16.4	5.1	JX-GARNETT(3)	JX-EUSEBIO(4)
29JE4134	JX-KIPER(4)	JX FARIA BROTHERS KIPER (4)-ET	840003149595166	99K	90	F	134	67	1041	46	37	2.84	5.2	-1.4	443	1.4	23.8	6.2	JX-GARNETT(3)	JX-SAINT(4)
29JE4135	JX-WINDHORST(4)	JX FARIA BROTHERS WINDHORST (4)-ET	840003149514352	99K	92	F	135	66	959	64	37	2.91	4.4	-2.0	475	1.3	20.0	5.4	JX-GARNETT(3)	JX-MARLO(2)
29JE4141	JX-DE BRUYNE(3)	JX FARIA BROTHERS DE BRUYNE (3)-ET	840003149595406	99K	91	F	133	70	499	36	28	2.78	5.6	-0.9	420	1.5	24.0	6.3	JX-STEVENS(5)	HILARIO
29JE4149	JX-COTA(3)	JX FARIA BROTHERS COTA (3)-ET	840003149595543	99K	90	F	128	64	814	59	34	2.99	4.4	-1.0	446	1.1	17.0	3.8	JX-GARNETT(3)	DJ HULK
29JE4151	JX-BERRY(4)	JX FARIA BROTHERS JOEL BERRY (4)-ET	840003149595597	99K	92	F	145	67	1013	59	49	3.08	2.4	-0.2	475	1.5	11.1	6.6	JX-RUSSELL(4)	NXLEVEL
29JE4152	JX-LEDGER(4)	JX ABS TLD LEDGER (4)-ET	840003146074498	99K	90	F	137	66	842	57	35	2.86	4.8	-2.4	477	1.6	29.5	6.0	JX-GARNETT(3)	JX-SAINT(4)
29JE4153	JX-LEFTY(4)	JX ABS TLD LEFTY (4)-ET	840003146074494	99K	93	F	143	68	715	53	33	2.89	5.0	-0.5	479	1.9	22.9	7.4	JX-FUTURE(3)	JX-SAINT(4)
29JE4154	JX-KUDLOW(5)	JX FARIA BROTHERS KUDLOW (5)-ET	840003149595637	99K	90	F	167	65	87											

# August 2019, Young Sires with NAAB Stud Codes

NAAB Code	Short Name	Registration Name	Reg #	GT	BBR	JH1	GJPI/JPI™	REL	Milk	Fat	Prot	Average SCS	PL	GPTA DPR	NM\$	Type	JUI	GFI/EFI	Sire Short Name	MGS Short Name
29JE4179	FARMER	FOREST GLEN VICEROY FARMER	067650393	99K	100	F	157	72	1326	51	43	2.98	4.8	1.3	497	1.3	16.5	7.3	VICEROY	CHILI
29JE4180	JX-ANIKAN(4)	JX AHLEM RONDO ANIKAN (4)-ET	840003144728570	99K	91	F	147	62	1201	56	47	2.97	4.3	-1.4	483	1.2	13.3	4.0	JX-RONDO(3)	JX-AVON(2)
29JE4182	JX-ALVIN(4)	JX SHOT OF NAT ALVIN (4)-ET	067801269	99K	100	F	184	69	823	44	34	2.71	7.7	0.7	566	2.1	33.0	7.5	DISCO	JX-AVON(2)
29JE4183	JX-BIG BABY(4)	JX FARIA BROTHERS BIG BABY (4)-ET	840003149595984	99K	100	F	173	67	1512	64	53	2.81	4.3	-1.4	560	1.6	15.8	7.3	JX-ENZO(3)	JX-WORLD CUP (4)
29JE4193	JX-WOODSTOCK (6)	JX LUCKY HILL WOODSTOCK (6)-ET	173591477	99K	100	F	187	70	332	70	37	2.87	5.6	-0.5	608	2.3	31.1	9.0	CRAZE	JX-TARHEEL(4)
29JE4194	JX-DAVE(4)	JX ABS DAVE (4)-ET	840003146074397	99K	100	F	177	68	1074	65	47	2.97	5.3	0.8	579	1.7	23.0	4.8	VICEROY	JX-PELE(3)
29JE4195	MARINE	ABS MARINE-ET	840003201594484	99K	100	F	190	69	1010	68	46	2.77	6.4	-0.7	640	1.7	18.0	8.3	CRAZE	JX-HALT(5)
29JE4196	JX-MITCH(5)	JX ABS MITCH (5)-ET	840003146074511	99K	100	F	176	65	767	71	44	2.77	5.2	-0.4	574	1.0	12.8	6.1	JX-WESTPORT(5)	BARRICADE
29JE4197	JX-VINNY(4)	JX ABS VINNY (4)	840003146074401	99K	92	F	174	64	1220	66	55	2.83	4.5	-0.3	558	1.2	13.7	4.2	JX-ALTAVIZIC(4)	JX-PELE(3)
29JE4199	JX-NORM HENRY (4)	JX CAL-MART NORM HENRY (4)-ET	067374682	99K	100	F	197	67	1276	76	55	2.94	5.6	0.1	647	1.5	17.9	6.8	JX-DANNY(3)	FASTRACK
29JE4200	JX-ORIOLE(4)	JX CAL-MART ORIOLE (4)	067374680	99K	100	F	197	72	826	69	51	2.81	6.2	-1.1	636	1.7	26.2	7.7	VICEROY	JX-MARLO(2)
29JE4201	JX-HANK(5)	JX CAL-MART VICEROY HANK (5)	067374672	99K	100	F	173	70	824	74	43	2.95	5.1	0.7	600	0.8	9.2	6.3	VICEROY	JX-WEE BEY(3)
29JE4202	JX-TAGGERES(4)	JX RDO TAGGERES (4)-ET	840003137788997	99K	91	F	180	65	1074	49	43	2.82	6.6	0.9	567	1.5	23.2	6.0	JX-BEAMER(3)	JX-UNCLE LUKE (4)
29JE4203	JX-CASTLEROCK (4)	JX RDO CASTLEROCK (4)-ET	840003133376161	99K	100	F	194	65	1125	72	57	2.97	4.8	-0.8	602	1.6	18.2	6.1	JX-HOTLINE(4)	JX-TYRION(2)
29JE4204	JX-TROOPER(4)	JX DODAN LH TROOPER (4)	840003203116924	45K	100	F	187	69	1093	63	49	2.95	7.0	0.0	622	1.6	18.7	9.0	JX-MESQUITE(3)	LISTOWEL-P
<b>54 - HAWKEYE BREEDERS SERVICE</b>																				
54JE668		K&R COLTON KALL ME ANDREW-ET	173228254	9K	100	F	8	70	-789	-4	-16	3.06	1.6	-0.2	14	2.1	28.8	6.1	COLTON	TEQUILA
<b>94 - ST. JACOBS ABC</b>																				
94JE4198	ROCKWELL	AHLEM ROCKWELL	840003202630990	99K	100	F	131	74	249	41	22	2.88	3.9	0.5	395	2.1	31.2	8.4	CHROME	LEGAL
<b>97 - HOLLAND GENETICS</b>																				
97JE182	JX-STRATTON(4)	JX TWIN RIDGE STRATTON (4)-ET	840003012316433	99K	100	F	132	70	375	32	24	2.85	5.5	0.9	418	1.2	20.2	6.8	JX-WORLD CUP(4)	JX-VANDRELL(2)
97JE184	JX-THIJS(6)	JX JER-Z-BOYZ GM THIJS (6)-ET	173124493	99K	100	F	169	71	1416	54	52	2.83	5.4	-1.3	543	1.6	18.0	8.2	JX-GOT MAID(5)	FORMIDABLE
<b>109 -</b>																				
109JE31	BIG AND RICH	COWBELL BIG AND RICH	840003135361119	45K	100	F	-63	70	-1247	-40	-33	3.15	1.0	-0.2	-215	1.4	24.2	5.2	ANDREAS	GETAWAY
<b>120 - ZIMMERMANS CUSTOM FREEZING</b>																				
120JE3166	LIL RUM	JASMARI ACTION LIL RUM-ET	067123881	45K	100	F	-26	72	-619	-9	-11	3.28	-0.2	-2.0	-69	1.8	19.8	6.0	ACTION	TEQUILA
<b>147 - ANDROGENICS</b>																				
147JE6230	JX-NAVAJO(5)	JX AHLEM HARRIS NAVAJO 23991 (5)	067823991	45K	100	F	144	72	1461	69	63	2.98	3.2	-6.0	492	1.5	13.2	8.2	JX-HARRIS(4)	AXIS
<b>182 - GENES DIFFUSION</b>																				
182JE1026	MOONSHINE	VERJATIN MOONSHINE-ET	110974992	45K	100	F	149	68	1408	61	51	3.13	3.4	-2.0	501	2.4	23.8	7.9	BOURBON	COMANCHE
<b>200 - SEMEX ALLIANCE</b>																				
200JE1133	JX-BEST(4)	JX PROGENESIS BEST (4)-ET	110365439	99K	100	C	119	71	1047	60	31	2.95	3.6	-2.1	427	1.6	17.1	6.5	JX-PELE(3)	MAGNUM
200JE1134	JX-BIGBOY(4)	JX PROGENESIS BIGBOY (4)-ET	110350689	99K	100	F	145	71	1190	64	35	2.79	3.7	-1.3	485	1.4	16.3	7.7	JX-PELE(3)	MAGNUM
200JE1135	JAMIE	GUIMO JAMIE-ET	110194407	99K	100	F	67	73	-339	25	8	3.05	1.1	0.0	191	1.7	22.3	8.6	MATT	DYNAMIC
200JE1136	SPAIN	VERJATIN SPAIN	110356888	99K	100	C	78	69	359	53	25	3.09	2.5	-4.4	292	2.1	22.7	7.9	BARCELONA	TOPEKA
200JE1150	JX-BRAND(4)	JX TLJ BRAND (4)-ET	067300619	99K	93	C	148	71	1357	47	38	2.83	5.7	-1.4	492	1.7	21.3	7.0	JX-PELE(3)	CITATION
200JE1152	JX-TARGET(4)	JX ROC-BOT TARGET (4)-ET	067811053	99K	92	F	139	70	847	51	35	2.83	4.7	-2.0	452	1.8	27.8	6.7	JX-PELE(3)	MACKENZIE
200JE1153	JX-KENNEDY(3)	JX AARDEMA KENNEDY (3)	840003012659220	50K	91	F	107	72	807	25	18	2.94	5.6	0.1	371	1.7	24.1	6.1	JX-MARLO(2)	DIVIDEND
200JE1156	JX-MONDAY(3)	JX PROGENESIS MONDAY (3)-ET	110517097	99K	100	F	120	71	858	30	30	3.00	5.1	-0.6	386	1.6	24.6	6.8	JX-AVON(2)	SANTANA-P
200JE1157	JX-CANVASS(4)	JX PROGENESIS CANVASS (4)-ET	110350704	99K	100	F	151	71	771	53	34	2.84	4.9	-1.1	481	2.0	27.7	7.9	JX-PELE(3)	CLEARVISION
200JE1158	JX-RADIUS(4)	JX AARDEMA RADIUS (4)	840003012659238	50K	100	F	124	72	604	45	30	2.89	4.2	-2.3	424	1.6	21.5	7.8	JX-PROP JOE(3)	AXIS
200JE1162	JX-MOTOR(6)	JX TLJ MOTOR (6)-P-ET	067273623	99K	100	F	167	72	1278	48	54	2.87	5.1	-2.3	521	1.7	19.9	8.9	JX-BALTAZAR(5)	SANTANA-P
200JE1165	MARATHON	TROISCOTES MARATHON-ET	110667007	99K	100	F	116	69	885	47	35	2.84	2.3	-1.8	371	1.6	22.3	7.6	MAINSTREAM	VIVALDI
200JE1166	WEBSITE	AUDIBEL WEBSITE-ET	110768702	99K	100	F	110	69	372	32	27	2.94	4.5	0.5	361	1.7	17.7	7.4	WESTSTAR	PREMIER
200JE1168	JX-CT(4)	JX FARIA BROTHERS CT (4)-ET	840003144724504	99K	92	F	150	68	1448	55	46	2.82	4.7	-2.3	492	1.6	20.1	7.1	JX-FUTURE(3)	JX-HARRIS(4)
200JE1169	JX-ZACH(6)	JX FARIA BROTHERS ZACH (6)-ET	840003147223674	99K	100	F	137	70	1103	55	49	2.83	4.1	-1.9	450	0.8	8.5	7.7	JX-STEVENS(5)	CHILI
200JE1170	JX-VALOR(4)	JX ALL LYNNS VALOR (4)-ET	173133408	99K	100	F	159	70	626	46	30	2.81	7.0	-0.1	526	1.9	24.8	8.5	JX-PRIAPUS(3)	PERFORM
200JE1171	JX-MANY(3)	JX PROGENESIS MANY (3)-ET	110595302	99K	90	F	127	71	1271	52	40	2.98	4.3	-0.7	445	1.2	9.9	6.8	JX-AVON(2)	DIMENSION
200JE1172	JX-MATURE(5)	JX PROGENESIS MATURE (5)-ET	110781685	99K	100	F	152	71	499	68	34	2.84	3.7	1.0	508	0.8	9.6	7.6	JX-SAINT(4)	DIMENSION
200JE1174	JX-WYATT(5)	JX PROGENESIS WYATT (5)-ET	110879060	99K	100	F	163	71	566	72	43	2.89	4.6	-2.8	546	1.9	23.6	7.9	JX-MESSI(4)	JX-TARHEEL(4)
200JE1175	JX-MARVEL(3)	JX PROGENESIS MARVEL (3)-ET	110648211	99K	93	F	136	71	1220	32	36	2.96	6.0	-0.7	449	1.9	24.8	6.8	JX-AVON(2)	SANTANA-P
200JE1176	JX-WIGGLE(5)	JX PROGENESIS WIGGLE (5)-ET	110916692	99K	100	F	139	71	910	57	49	2.98	2.9	-1.9	452	1.6	15.2	6.9	JX-EUSEBIO(4)	JX-TARHEEL(4)
200JE1177	JX-JAYDEN(4)	JX TWIN RIDGE JAYDEN (4)-ET	840003012316429	99K	100	F	149	71	321	46	33	2.93	5.9	-0.2	483	1.2	18.0	7.1	JX-WORLD CUP(4)	JX-VANDRELL(2)
200JE1179	JX-DIOR(6)	JX PROGENESIS DIOR (6)-ET	110916706	99K	100	F	161	71	1015	70	43	2.89	3.6	-1.4	543	1.8	16.2	8.7	BANCROFT	JX-EUSEBIO(4)
200JE1180	JX-DRIZZLE(5)	JX PROGENESIS DRIZZLE (5)-ET	110886150	99K	100	F	168	70	1353	75	58	2.95	2.9	-3.2	541	1.5	18.9	6.4	JX-CALVIN(4)	JX-EUSEBIO(4)
200JE1183	JX-COGNAC(5)	JX PROGENESIS COGNAC (5)-ET	110950957	99K	100	F	160	71	968	50	45	2.90	5.2	-0.7	517	1.9	21.1	9.0	JX-WORLD CUP(4)	CLEARVISION
200JE1185	JX-STERLING(4)	JX CROSSWIND STERLING (4)-ET	840003133009204	99K	90	F	133	68	946	49	37	2.82	4.7	-1.4	438	1.4	16.4	5.7	JX-STEVENS(5)	JX-MARLO(2)
200JE1186	JX-AGASSI(4)	JX CROSSWIND AGASSI (4)	840003133009208	99K	100	F	145	71	1137	43	40	3.08	5.6	1.7	489	1.5	17.3	6.1	VICEROY	JX-AVON(2)
200JE1187	JX-MBAPPE(4)	JX FARIA BROTHERS MBAPPE (4)-ET	840003149595270	99K	91	F	150	71	1349	57	62	2.89	2.4	-3.5	460	1.5	13.2	6.4	JX-RONALDO(3)	NXLEVEL
200JE1188	ROMEO	MISSISKA ROMEO-ET	110812339	99K	100	F	159	70	413	56	29	2.75	5.5	0.5	514	1.7	21.8	8.4	DISCO	DIMENSION
200JE1189	JORDAN	AUDIBEL JORDAN-ET	013024634	50K	100	F	113	70	114	41	26	3.13	3.9	0.1	385	2.4	25.2	8.6	WESTSTAR	PREMIER
200JE1190	JX-HEINZ(4)	JX TWINRIDGE HEINZ (4)	840003012316649	99K	91	F	157	68	1795	55	63	2.94	3.1	-3.0	490	1.3	15.2	6.6	JX-RUTH(3)	JX-AVON(2)
200JE1192	JX-LINGARD(4)	JX FARIA BROTHERS LINGARD (4)-ET	840003149595268	99K	90	F	154	70	932	68	53	2.84	2.7	-2.7	490	1.1	11.4	5.5	JX-RONALDO(3)	NXLEVEL
200JE1195	JX-ELNINO(4)	JX CROSSWIND ELNINO (4)-ET	840003150320913	99K	91	F	148	66	832	63	36	2.87	4.7	-1.9	506	1.8	23.7	5.0	JX-USAIN BOLT(3)	JX-MARLO(2)
200JE1198	JX-VSOP(6)	JX PROGENESIS VSOP (6)-ET	111129569	99K	100	F	177	71	1484	92	63	3.13	2.7	-3.8	627	2.0	17.0	9.4	BANCROFT	JX-EUSEBIO(4)
200JE1199	JX-STRAUSS(4)	JX PROGENESIS STRAUSS (4)-ET	111138297	99K	100	F	166	67	1993	83	62	3.15	3.0	-3.4	595	2.0	13.9	7.0	JX-LUKEMAYE(3)	NXLEVEL
200JE1200	JX-GINKGO(5)	JX PROGENESIS GINKGO (5)-ET	111129563	99K	100	F	185	71	1182	75	51	2.85	4.1	-1.9	592	2.0	26.8	7.4	JX-CALVIN(4)	JX-MESSI(4)
200JE1201	JX-GIFTED(5)	JX PROGENESIS GIFTED (5)-ET	111180165	99K	100	F	192	71	1207	76	58	2.83	4.3	-2.5	620	1.8	18.3	7.4	JX-CALVIN(4)	JX-MESSI(4)
200JE1202	JX-MOSAIC(4)	JX PINE-TREE MOSAIC (4)-ET	067771718	99K	100	F	153	69	1111	64	45	3.05	4.4	-0.5	510	0.8	12.8	6.0	JX-JODEC(3)	JX-MARLO(2)
200JE1203	JX-VITUS(																			

# August 2019, Young Sires with NAAB Stud Codes

NAAB Code	Short Name	Registration Name	Reg #	GT	BBR	JH1	GJPI/ JPI™	REL	Milk	Fat	Prot	Average SCS	PL	GPTA DPR	NM\$	Type	JUI	GFI/ EFI	Sire Short Name	MGS Short Name
200JE1204	JX-HISTORY{4}	JX PINE-TREE HISTORY (4)-ET	067771743	99K	92	F	161	69	856	59	39	2.98	6.3	0.1	544	1.0	18.5	5.4	JX-JODECI{3}	JX-MARLO{2}
200JE1206	BORDERLINE	PINE-TREE BORDERLINE-ET	067771752	99K	100	F	161	70	652	50	32	2.77	5.3	0.7	493	1.6	20.1	7.8	DISCO	METHOD
200JE1207	JX-VELTRY{4}	JX BLUE MIST VELTRY (4)-ET	173455988	99K	93	F	148	69	1172	56	39	2.91	5.6	-1.8	508	1.9	20.8	7.9	JX-GARNETT{3}	DAYBREAK
200JE1208	JX-DEROZAN{4}	JX FARIA BROTHERS DEROZAN (4)-ET	840003149595680	99K	90	F	160	67	725	64	35	2.87	6.8	-0.5	566	1.9	23.0	6.1	JX-CESPEDES{3}	JX-MARLO{2}
200JE1210	JX-ELVIS{6}	JX VIERRA ELVIS (6)-ET	840003200644037	99K	100	F	233	71	1382	100	69	2.95	5.3	-1.3	778	1.4	12.7	7.0	VICEROY	JX-EUSEBIO{4}
200JE1211	JX-ENDURANCE (A)	JX AHLEM ENDURANCE (4)-ET	840003144728626	99K	100	F	194	71	1092	77	49	2.92	5.6	-1.4	640	2.7	31.9	7.2	CHROME	JX-AVON{2}
200JE1212	WEBCAM	UNIQUE WEBCAM	013050925	99K	100	F	81	71	547	17	20	3.06	3.1	0.6	246	2.1	26.5	8.2	WILDCAT	MATT
200JE1213	JX-GUCCI{4}	JX PROGENESIS GUCCI (4)-ET	110872901	99K	100	F	151	66	1107	58	47	2.92	3.9	-2.0	493	1.4	17.1	6.1	JX-LUKEMAYE{3}	JX-MESSI{4}
200JE1214	JACOB	GUIMO JACOB	111010257	99K	100	F	124	66	342	44	33	3.06	3.5	0.8	412	0.9	8.1	4.8	VJ QUINTANA	PREMIER
200JE1215	CASPIAN	LENCREST CASPIAN-ET	111353298	99K	100	F	127	68	303	63	41	3.15	1.5	-0.8	422	1.2	9.6	7.4	BOURBON	VIVALDI
200JE1216	CONTOUR	LENCREST CONTOUR-ET	111353299	99K	100	C	135	67	520	82	48	3.16	1.4	-3.7	476	1.6	10.7	6.4	BOURBON	VIVALDI
200JE1217	JX-HAGGARD{6}	JX VIERRA HAGGARD (6)-ET	840003200644038	99K	100	F	173	71	1398	79	60	3.03	3.7	-2.0	595	1.4	13.1	7.4	VICEROY	JX-EUSEBIO{4}
200JE1218	RIESLING	REYLA RIESLING	110974057	99K	100	F	142	70	571	38	28	2.80	6.0	1.5	453	1.4	17.7	8.9	DISCO	MATT
200JE1219	ROTOR	MISSISKA ROTOR-ET	111381042	99K	100	F	170	69	1480	69	60	2.92	3.5	-3.3	551	1.9	20.3	9.6	BOURBON	COMANCHE
200JE10029	JX-TEMPO{6}	JX RIVER VALLEY TEMPO (6)-ET	075341156	99K	100	F	163	72	1489	75	61	2.94	2.6	-2.8	539	1.0	4.9	8.0	LISTOWEL-P	TRANSFORMER
200JE10030	MERIT-P	RIVER VALLEY MAC MERIT-P-ET	075341167	99K	100	F	167	72	1036	76	51	2.99	2.7	-1.6	546	1.4	8.3	7.3	LISTOWEL-P	MACKENZIE
200JE10031	STRIKEZONE	RIVER VALLEY STRIKEZONE-ET	840003133234760	99K	100	F	21	73	-295	-3	1	3.15	1.9	-0.3	62	1.3	22.2	6.5	CITATION	VOLTAGE
200JE10035	JX-MOBILE{5}	JX CLOVER FARMS MOBILE (5)	840003133234816	99K	100	F	139	71	790	33	36	2.89	4.3	-0.3	419	1.6	22.5	7.6	JX-WORLD CUP{4}	JX-HARRIS{4}
200JE10036	BRIGHT	RIVER VALLEY FLASH BRIGHT	840003133234819	99K	100	F	111	71	1274	62	46	2.94	1.9	-3.9	391	1.1	11.4	8.5	FLASH	TRANSFORMER
200JE10037	JX-BOUNTY{4}	JX RIVER VALLEY BOUNTY (4)	840003133234859	99K	100	F	145	66	711	62	36	2.88	4.2	-2.2	478	1.8	22.5	6.7	JX-RUFIO{3}	CHISEL
200JE10038	JX-BELLHOP{4}	JX RIVER VALLEY BELLHOP (4)-ET	067861212	99K	100	F	133	68	1056	39	37	2.87	4.4	-2.6	418	1.7	31.6	7.0	JX-RUFIO{3}	JX-HARRIS{4}
200JE10039	JX-MANAGER{6}	JX RIVER VALLEY MANAGER (6)-ET	067861240	99K	100	F	141	70	1127	67	46	2.89	2.7	-2.9	474	1.1	14.2	7.5	JX-STEVENS{5}	CHISEL
200JE10041	KEEPER	RIVER VALLEY DIXIE KEEPER-ET	075341163	99K	100	F	162	74	957	45	42	2.75	4.7	-2.0	466	2.0	30.9	10.3	KWYNN	FIT
200JE10042	JX-COIN{5}	JX RIVER VALLEY CIRCUS COIN (5)-ET	075341182	99K	100	F	153	72	711	48	37	2.93	5.4	-0.3	500	1.8	25.7	8.9	JX-WORLD CUP{4}	MACKENZIE
200JE10043	JX-LEGEND{6}	JX RIVER VALLEY LEGEND (6)-ET	067861251	99K	100	F	148	69	993	50	39	2.79	5.3	-1.9	471	1.2	21.5	7.6	JX-STEVENS{5}	CHISEL
200JE10044	JX-CREDIT{6}	JX RIVER VALLEY CREDIT (6)-ET	067861270	99K	100	C	152	69	1298	74	52	2.91	2.7	-2.8	505	1.2	15.1	6.9	JX-STEVENS{5}	MILTON
200JE10046	JX-CAMO{6}	JX RIVER VALLEY CAMO (6)-ET	067861280	99K	100	F	142	69	1199	68	46	2.90	3.1	-2.3	490	1.0	11.9	7.6	JX-STEVENS{5}	MILTON
200JE10047	JX-CHERITA 2005 (A)	JX RIVER VALLEY CHER CRUSH (6)	840003133234884	99K	100	F	178	72	1468	57	52	2.99	5.3	1.0	563	1.6	19.2	7.3	VICEROY	CHROME
200JE10048	JX-MINT{5}	JX RIVER VALLEY MAC MINT (5)-ET	067861295	99K	100	F	165	71	335	52	36	2.92	4.5	0.5	498	1.5	27.2	7.3	JX-WORLD CUP{4}	MACKENZIE
200JE10049	JX-DONAVAN{5}	JX RVCF DELTA DONAVAN (5)-ET	067861306	99K	100	F	167	71	980	47	50	2.90	4.8	-1.7	500	1.9	24.9	8.0	JX-WORLD CUP{4}	JX-HARRIS{4}
200JE10050	JX-BROOKS{4}	JX RIVER VALLEY BROOKS (4)-ET	067861309	99K	90	F	160	67	661	52	39	2.97	5.1	0.9	515	1.7	22.7	5.8	JX-PRIAPUS{3}	NXLEVEL
200JE10051	JX-MIDDLETON{5}	JX RVVF MACK MIDDLETON (5)-ET	173318939	99K	100	F	164	71	707	60	40	2.92	5.2	-1.1	537	1.5	20.2	8.5	JX-WORLD CUP{4}	MACKENZIE
200JE10052	BOSTON	RIVER VALLEY BUTTONS BOSTON-ET	840003133234970	99K	100	F	171	69	531	55	28	2.78	5.1	0.5	534	2.4	31.4	8.3	DISCO	NXLEVEL
200JE10053	BELLRINGER	RIVER VALLEY BELLRINGER-ET	067861326	99K	100	F	175	71	1355	54	59	3.10	5.3	0.5	567	1.2	12.6	7.2	VICEROY	NXLEVEL
200JE10054	JX-BELLBOY{4}	JX RIVER VALLEY BELLBOY (4)-ET	067861349	99K	100	F	176	68	1139	73	50	2.79	4.3	-1.8	572	2.3	21.2	8.0	JX-ENZO{3}	CHISEL

## 250 - Generations

250JE1738	JX-PROSPECT{6}	JX AHLEM CRAZE PROSPECT (6)-ET	840003144728356	99K	100	F	160	70	1345	56	48	2.85	4.3	-1.9	515	2.0	21.7	8.7	CRAZE	JX-TARHEEL{4}
250JE1778		AUDIBEL DISCO JOLIN-ET	110644858	99K	100	F	129	70	375	27	19	2.90	5.8	2.2	423	2.2	21.1	7.9	DISCO	PREMIER

## 507 - SELECT SIRES INC.

507JE1760		YOSEMITE JLS KWYNN ROWAN-ET	840003131274492	99K	100	F	183	72	601	57	42	2.86	5.9	0.5	574	1.5	23.4	8.4	KWYNN	VICEROY
507JE1769	JX-ARCHIE{5}	JX JER BEL MALDINI ARCHIE (5)-ET	173491704	45K	100	F	198	67	1130	71	53	2.74	4.6	-0.6	631	1.5	20.9	7.5	JX-MALDINI{4}	BANCROFT
507JE1774	JX-DESTINY -P{4}	JX ALL LYNN'S KLAY DESTINY (4)-P-ET	173502448	99K	100	F	170	69	1087	50	44	2.87	5.0	0.0	533	1.9	27.3	7.6	JX-AVON KLAY{3}	CHISEL

## 515 - A.I. TOTAL B.V.

515JE1	JX-KELVIN-P{4}	JX JER-Z-BOYZ KELVIN (4)-P-ET	173269589	45K	100	F	145	67	905	51	36	2.88	4.6	-0.4	474	1.4	24.5	6.1	JX-AVON KLAY{3}	SEVEN
--------	----------------	-------------------------------	-----------	-----	-----	---	-----	----	-----	----	----	------	-----	------	-----	-----	------	-----	-----------------	-------

## 551 - Sexing Technologies-TWG

551JE1722	JX-PASTURE{4}	JX PINE-TREE WORLD CUP PASTURE (4)- ET	067771705	99K	100	F	141	70	137	45	28	2.90	5.2	0.6	439	0.9	14.9	6.9	JX-WORLD CUP{4}	JX-MARLO{2}
551JE1724	JX-POLITICAL{4}	JX PINE-TREE WORLD CUP POLITICAL (A) ET	067771712	99K	100	F	134	71	223	54	29	2.93	4.5	-0.6	441	1.5	16.5	7.5	JX-WORLD CUP{4}	JX-MARLO{2}
551JE1725	JX-PARTICULAR (A)	JX PINE-TREE WORLD CUP PARTICULAR (A) ET	067771713	99K	100	F	133	71	275	45	26	2.95	4.7	-0.2	431	1.6	22.3	7.4	JX-WORLD CUP{4}	JX-MARLO{2}
551JE1743		JX PINE-TREE PILGRIM THANKFUL (5)-ET	067771822	99K	92	F	168	72	1153	60	49	2.74	5.3	-1.8	544	1.0	10.2	6.9	PILGRIM	JX-RONALDO{3}
551JE1746		JX PINE-TREE DISCO CHAPEL HILLBILLY (A) ET	067771846	99K	100	F	171	69	1221	58	50	2.93	5.7	-0.4	551	1.4	13.6	6.2	DISCO	JX-MARLO{2}
551JE1748	JX-WACO{4}	JX TAYLOR BROTHERS GM WACO (4)-ET	840003132356559	99K	100	F	170	69	1657	87	64	3.00	3.2	-3.4	595	1.2	12.0	7.0	JX-GOT MAID{5}	JX-MARLO{2}
551JE1755		PINE-TREE DISCO BENJI-ET	067771867	99K	100	F	166	70	468	51	33	2.79	5.3	0.1	510	1.7	26.9	8.1	DISCO	METHOD
551JE1756		JX PINE-TREE ENZO DAVE (4)-ET	067771879	99K	100	F	161	68	1411	55	47	2.90	5.3	-1.0	529	1.9	18.6	8.5	JX-ENZO{3}	JX-WORLD CUP (A)
551JE1757		JX PINE-TREE ENZO DAVID 1908 (4)-ET	067771908	99K	100	F	193	67	1246	63	55	2.81	5.3	-1.0	612	2.5	24.8	7.4	JX-ENZO{3}	JX-WORLD CUP (A)
551JE1758		JX PINE-TREE ENZO DUNDEE 1926 (4)-ET	067771926	99K	100	F	179	68	1601	59	57	2.89	4.7	-0.2	586	1.4	10.9	8.0	JX-ENZO{3}	JX-WORLD CUP (A)
551JE1768		VJ TIRSVAD QUINTANA WICK-P-ET	840003146616962	29K	100	F	133	64	66	61	27	2.80	2.5	-1.2	401	0.2	14.8	4.8	VJ QUINTANA	NIKON-P





**PART I: MALES**

**Section D**

**All Summarized Bulls**

**August 2019**

# August 2019, All Summarized Bulls - Alphabetical Order

Name of Bull	Registration Number	GT	BBR	JH1	NAAB Code	No. Hrds	No. Daus	REL %	Milk	% Fat	Fat	% Prot	Prot	CM\$	NM\$	FM\$	GM\$	SCS
4W LOUIE ICELAND {4}	USA 118663766					1	19	77	-98	0.02	0	-0.06	-15	-46	-27	15	-5	2.97
4W PREMIER ROCKY	USA 119500439					1	13	66	-264	0.04	-4	0.01	-7	105	107	109	128	3.16
JX 5T COLBY {4}-ET	USA 118048950	50K	92	F	29JE3865	36	74	93	-83	0.15	26	0.10	16	294	263	195	245	2.91
JX 5T COMMISSIONER {4}-ET	USA 118158509	50K	91	C	29JE3876	31	63	92	829	-0.01	37	0.06	43	398	368	304	312	2.99
JX 5T CULMINATE {4}	USA 118228310	80K	93	F	29JE3902	49	109	94	876	0.13	68	0.04	39	455	434	390	308	3.02
AARDEMA 4025 ETHAN {4}	840003007161651	80K	100	F	1JE902	15	90	94	791	-0.01	36	-0.01	27	302	292	274	188	2.79
AARDEMA 4057 MARCUS {4}	840003012316305	80K	100	F	1JE903	26	281	96	485	-0.07	9	0.00	17	252	245	231	161	2.85
JX AARDEMA HARRIS RUTH {3}-ET	840003012658807	99K	92	C	1JE956	2	26	89	2029	-0.15	64	-0.05	63	400	396	390	280	3.03
AARDEMA PLUS ANACONDA {4}	840003012316332	80K	93	F	1JE911	12	43	90	1406	-0.05	56	-0.01	48	260	255	241	170	3.21
AARDEMA SCORE TRISTAN {5}	840003012316341	80K	100	F	1JE916	12	106	94	1271	-0.18	22	-0.06	34	314	314	321	262	2.74
JX AARDEMA VOLCANO PATCHES {3}	840003007161653	80K	93	C	1JE904	13	171	96	1694	-0.17	43	-0.03	55	411	400	379	295	2.81
JX AARDEMA ZAYD STIEBER {3}-ET	840003126073779	80K	100	F	1JE924	14	87	92	1534	-0.07	57	-0.07	40	359	367	387	276	2.95
AHLEM APPLEJACK MYRON	USA 073409418	80K	100	F	11JE1250	13	27	87	243	-0.02	8	0.02	12	169	161	143	158	2.98
AHLEM AXIS BANCROFT-ET	USA 073409475	99K	100	F	29JE3991	76	437	97	1368	-0.04	56	0.01	51	563	545	509	461	2.95
AHLEM AXIS BONANZA 22387	USA 073409348	80K	100	F	7JE1461	39	105	93	656	0.04	40	0.05	34	376	352	299	248	2.92
AHLEM AXIS BREGO 22516-ET	USA 073409477	13K	100	F	100JE7394	2	10	83	897	0.02	46	0.06	44	467	436	372	321	2.86
AHLEM AXIS BREGO 22516-ET	USA 073409477	13K	100	F	44JE536	2	10	83	897	0.02	46	0.06	44	467	436	372	321	2.86
AHLEM AXIS CHOSEN-ET	USA 073409558	99K	100	F	29JE3996	23	56	90	1270	-0.15	28	-0.06	34	293	297	308	202	2.89
AHLEM AXIS COMANCHE-ET	USA 073409554	99K	100	F	1JE928	116	944	98	1937	-0.13	63	-0.05	58	524	521	519	421	2.90
AHLEM AXIS CONAN-ET	USA 073409555	99K	100	F	11JE1273	16	45	89	1716	-0.20	38	-0.05	50	344	346	350	221	2.98
AHLEM AXIS DAGGAR 22486	USA 073409447	99K	100	F	203JE1620	16	115	93	685	0.07	47	0.06	37	499	469	406	379	2.84
AHLEM AXIS LIBERTY	USA 073409460	80K	100	F	11JE1260	17	44	90	1280	-0.12	35	0.00	47	394	381	354	285	3.08
JX AHLEM BADGER BODACIOUS {4}-ET	USA 074067475	99K	100	F	29JE3995	24	47	89	1298	-0.11	38	-0.08	30	372	381	407	283	2.79
JX AHLEM BADGER CORDOBA {4}-ET	USA 074067452	99K	100	F	1JE933	15	73	92	461	0.10	43	0.03	23	373	356	322	312	2.93
JX AHLEM BADGER CRUISER {4}-ET	USA 074067453	99K	100	F	1JE934	64	595	98	980	0.15	77	0.03	42	565	545	501	476	3.02
AHLEM BALIN-ET	USA 072520700	80K	100	F	200JE1014	99	312	95	-538	0.10	-7	0.03	-13	174	165	147	191	2.80
AHLEM BALLISTIC GEYSER	USA 073409520	80K	100	F	11JE1265	20	77	92	788	0.08	53	-0.01	27	452	444	430	317	2.92
AHLEM BARON	USA 072520687	80K	100	F	14JE687	45	151	94	417	-0.10	0	-0.09	-3	89	116	173	69	3.08
AHLEM BLADE DAPPER	USA 073409328	80K	100	F	11JE1253	35	324	96	990	0.00	47	0.00	36	352	345	328	292	3.18
JX AHLEM BOUDREAUX STORMCLOUD {4}-ET	USA 074067679	99K	100	F	7JE1540	12	31	87	1429	0.01	70	0.01	54	618	602	565	494	3.09
AHLEM BOWMAN LANCER-ET	USA 073409435	99K	100	F	29JE3992	34	92	92	265	0.26	65	0.08	26	517	488	425	467	3.00
AHLEM BRIER HANDSOME	USA 072520647	80K	100	F	11JE1228	42	376	97	855	0.05	51	0.03	36	343	327	292	187	3.06
AHLEM BROTHERS LYRIC {6}	840003009009292	50K	100	C	11JE1136	20	64	93	13	0.00	0	0.06	13	238	215	167	221	2.89
AHLEM BROTHERS TUESDAY YALE	USA 116270861	50K	100	F	11JE1009	26	64	93	-433	0.03	-15	0.06	-4	-29	-38	-62	28	3.24
AHLEM BURGUNDY	USA 071199752	50K	100	F	200JE1001	46	126	94	479	-0.13	-3	-0.06	6	67	79	107	21	2.95
JX AHLEM CASCADE {5}-ET	USA 073409421	80K	100	F	29JE3970	53	229	96	1090	0.07	67	0.08	56	486	449	368	354	3.04
AHLEM CHARLEMAGNE MERIT-ET	USA 074067518	99K	100	F	7JE1510	17	50	89	971	-0.05	35	0.01	37	304	290	261	247	2.96
AHLEM CHILI BOWTIE-ET	USA 074067393	99K	100	F	11JE1274	18	60	91	495	0.08	39	0.07	32	384	360	305	361	3.17
AHLEM CHILI CAVALIER-ET	USA 073409535	99K	100	C	29JE3994	25	66	91	451	0.09	40	0.08	33	425	393	324	398	2.99
AHLEM CHILI CHARMER	USA 074067595	99K	100	F	29JE4009	20	36	88	637	0.13	57	0.07	38	499	465	395	381	2.87
AHLEM CHILI WISDOM-ET	USA 073409512	80K	100	F	11JE1264	15	49	89	57	0.23	48	0.15	31	403	357	256	330	3.08
AHLEM CHILI WONDER-ET	USA 073409508	80K	100	F	11JE1263	2	17	84	-52	0.22	41	0.11	20	321	289	215	273	3.09
AHLEM CHUCK CONFIDENTIAL-ET	USA 074067432	99K	100	F	1JE931	15	73	91	198	0.25	59	0.06	19	414	393	346	309	2.98
AHLEM CHUCK COOLCAT-ET	USA 073409453	99K	100	F	11JE1271	17	55	90	343	0.13	43	0.04	21	415	391	345	327	2.72
AHLEM CONSIDERATION	USA 071199739	50K	100	F	200JE224	43	68	86	-292	0.33	50	0.15	18	308	265	170	224	2.99
AHLEM CREDIBULL WARRIOR-P	USA 073409411	80K	100	F	11JE1249	21	73	91	1069	0.01	53	0.00	39	423	411	385	271	2.97
AHLEM CRESCENDO	USA 072520662	80K	100	F	29JE3948	24	56	91	618	0.12	54	0.02	26	444	433	407	341	3.02
AHLEM CRITIC MALIBU-P	USA 071199744	50K	100	F	1JE840	72	264	96	185	0.23	55	0.06	19	416	394	347	316	3.01
AHLEM CRITIC MAUI-ET	USA 071199737	50K	100	F	11JE1176	5	44	91	579	0.07	42	0.03	27	390	374	341	295	3.02
AHLEM CRITIC PILGRIM 21901-P-ET	USA 071199716	50K	100	F	11JE1176	1	16	87	-37	0.03	4	0.01	0	110	106	100	72	2.93
AHLEM DAVID PROMETHEUS 22017-ET	USA 071199832	80K	100	F	7JE1288	46	240	97	952	0.00	46	0.00	35	368	356	332	244	2.96
AHLEM DECOY LARAMIE 21987-ET	USA 071199802	80K	100	F	7JE1288	34	68	92	518	0.09	43	0.04	26	264	246	209	137	2.99
AHLEM DECOY LEVI 21985-ET	USA 071199804	80K	100	F	7JE1289	41	95	94	-223	0.10	9	0.10	12	305	271	200	223	2.83
AHLEM DECOY PEEVES	USA 072520557	80K	100	F	11JE1212	36	299	97	1447	-0.08	51	0.03	58	486	465	417	342	3.12
AHLEM DOMINICAN CADILLAC	USA 071199740	50K	100	C	1JE839	31	191	97	893	0.02	46	-0.07	17	284	298	331	221	2.93
AHLEM DOMINICAN HOBBIT 21931	USA 071199746	99K	100	F	203JE1387	94	1,889	99	1571	-0.02	71	-0.01	55	458	449	427	306	3.19
AHLEM EVOLUTION LEAR 22519-ET	USA 073409480	13K	100	C	203JE1621	11	63	90	1077	-0.05	41	0.00	38	479	466	441	414	2.84
AHLEM FASTRACK PATRIOT 21976-ET	USA 071199791	80K	100	F	91JE5550	60	181	94	51	0.10	23	0.06	13	204	184	143	132	2.96
JX AHLEM GALVANIZE WILDFIRE {5}	USA 071199911	80K	100	F	14JE660	71	383	98	993	-0.16	15	0.02	40	281	269	241	207	3.24
AHLEM GENOMINATOR	USA 071199882	80K	100	C	200JE241	251	1,811	99	17	0.16	32	0.06	13	330	305	253	228	2.76
AHLEM GOODNEWS-ET	USA 072520639	80K	100	F	200JE534	18	55	92	598	-0.02	24	-0.01	19	297	293	286	187	2.90
JX AHLEM HARRIS BALTAZAR {5}-ET	USA 074067612	99K	100	F	29JE4008	58	361	97	1534	-0.08	55	0.02	60	517	492	441	390	2.92
JX AHLEM HARRIS NERO {5}-ET	USA 073409444	80K	100	F	11JE1257	13	53	90	745	-0.04	28	0.02	30	239	224	193	113	2.87
JX AHLEM HARRIS PATRON {5}-ET	USA 074067417	99K	100	F	11JE1276	17	66	91	1000	-0.03	41	0.03	43	271	252	210	161	3.12
AHLEM HEADLINE PHAROAH 21795	USA 068951429	50K	100	F	7JE1221	241	1,360	99	1404	-0.17	31	-0.07	36	433	440	460	416	2.92
AHLEM HILARIO CHECKERS	USA 072520575	80K	100	F	29JE3938	27	76	92	-70	0.31	58	0.15	27	443	396	292	338	2.97
AHLEM IATOLA ROSS	USA 062613007	50K	100	F	11JE995	33	80	93	-394	0.23	26	0.08	2	159	136	86	132	2.95
AHLEM JADESTAR BRAVO	USA 073409449	99K	100	F	11JE1258	10	25	86	401	0.00	19	-0.01	12	188	187	186	138	2.97
JX AHLEM JUMBO KAA {5}-ET	USA 074067472	99K	100	F	11JE1280	18	57	90	752	-0.07	22	-0.02	23	297	297	297	221	3.04
JX AHLEM JUMBO KNIGHT {5}-ET	USA 074067461	99K	100	F	14JE719	22	68	90	241	0.13	37	0.06	21	386	363	314	301	2.97
JX AHLEM JUMBO MATE {5}	USA 074067543	99K	100	F	11JE1289	22	92	92	934	-0.03	39	0.03	39	445	422	376	293	2.77
JX AHLEM JUMBO SPRO																		

## August 2019, All Summarized Bulls - Alphabetical Order

PL	LIV	DPR	CCR	HCR	GFI/EFI	JPI	Type Hrds	Type Daus	Type REL	FS	ST	SR	DF	RA	RW	RL	FA	FU	RH	RUW	UC	UD	TP	TL	RTP RV	RTP SV	JUI
1.0	0.3	1.3	0.8	-0.5	6.4	-20	1	18	67	0.0	1.1	0.5	-0.2	L0.1	0.5	S0.1	S0.3	0.1	-0.5	-1.0	-0.2	S0.5	W0.5	S0.2	W0.6	C0.1	0.0
3.1	3.0	2.0	1.5	1.4	7.5	29	0	0	39																		
3.6	0.4	1.4	-0.1	0.3	5.4	78	19	35	87	0.5	0.1	0.6	-0.2	H1.2	0.9	P0.5	S0.5	1.2	-0.2	-0.2	-0.3	S0.9	W0.4	L0.8	W0.4	C0.2	4.0
2.9	-0.1	-0.6	0.2	2.5	5.5	114	19	38	86	1.1	0.7	1.1	0.4	H0.2	0.7	P0.5	S0.4	0.9	1.4	0.3	0.2	S0.5	W0.7	L1.3	W0.4	B0.5	6.3
3.0	-2.2	-3.2	-3.4	0.7	6.0	124	21	48	88	1.6	-0.2	0.4	1.0	H1.1	0.4	P0.4	S0.6	1.9	1.1	0.8	0.4	S1.5	C0.9	L0.2	C1.0	B0.1	17.5
2.6	-0.1	-2.9	-2.0	2.3	8.5	96	6	22	83	1.0	0.3	0.1	0.7	H0.9	-0.2	S0.6	L0.1	1.7	0.4	0.5	0.4	S1.8	C1.3	L0.9	C0.5	B0.4	15.8
4.3	3.3	-1.3	-2.4	3.4	9.4	79	6	19	82	1.3	0.9	0.7	0.2	H0.3	0.7	P0.6	S0.9	1.8	0.6	0.1	1.0	S2.5	C1.0	0.0	C2.2	C0.2	23.0
0.3	-4.6	-3.8	-3.9	1.6	6.1	128	0	0	75	1.0	0.7	0.3	1.4	H0.2	-0.4	S0.1	0.0	0.4	0.9	1.0	0.8	S0.7	C0.7	L0.1	C0.1	C0.3	10.6
-0.8	-5.6	-2.9	-3.6	-2.2	3.8	73	7	15	79	0.7	1.5	0.1	0.0	L0.5	0.5	P0.3	L0.1	0.5	1.2	0.0	-0.3	S0.5	C0.4	S0.4	C1.0	C0.1	6.7
3.3	1.3	-0.5	0.2	2.9	7.0	112	5	6	78	0.3	-1.2	-1.2	0.5	L1.9	-1.2	S0.7	L0.3	-0.6	0.1	0.4	0.6	D0.1	C1.2	S1.2	C1.7	C0.1	3.9
3.3	-1.2	-2.3	-1.5	2.6	6.1	133	3	7	76	0.5	0.6	0.4	0.5	L0.3	0.0	S0.6	L0.7	1.0	0.2	0.4	-0.4	S0.9	C0.7	0.0	C0.5	C0.3	6.8
2.3	-2.0	-1.6	-2.4	-2.2	7.0	99	4	13	80	0.7	1.2	0.6	0.7	H0.8	0.9	S0.2	L0.1	1.3	0.4	0.5	-0.1	S0.6	C0.8	L0.3	C0.2	C1.1	7.6
3.5	-2.8	0.6	0.5	2.7	9.3	58	12	18	83	1.3	1.2	-0.8	1.3	L0.7	-0.1	P0.2	S0.3	0.8	1.7	1.0	-0.2	S1.1	C0.5	S0.3	W1.5	C1.4	12.1
3.6	1.6	-1.1	-0.3	2.2	9.7	166	42	183	95	2.0	1.2	-0.5	1.9	L1.2	-0.2	P1.0	S1.3	1.0	2.4	1.4	0.1	S0.8	C0.5	S0.3	C1.4	B0.7	14.3
3.0	-0.9	-2.5	-2.9	0.5	9.3	109	20	54	89	1.7	1.9	0.0	0.9	L1.2	0.1	P1.1	S1.1	1.7	2.1	0.7	-0.5	S2.7	W0.1	S0.8	W0.4	B0.1	21.7
3.2	1.4	-2.5	-2.1	1.3	8.8	135	2	9	82	1.5	1.3	-0.1	1.3	L1.4	0.2	P0.4	S0.7	0.9	2.1	1.0	-0.1	S0.8	C0.2	S0.3	C0.4	B0.4	12.1
3.2	1.4	-2.5	-2.1	1.3	8.8	135	2	9	82	1.5	1.3	-0.1	1.3	L1.4	0.2	P0.4	S0.7	0.9	2.1	1.0	-0.1	S0.8	C0.2	S0.3	C0.4	B0.4	12.1
2.8	0.3	-2.2	-2.4	1.2	9.6	91	10	27	86	1.4	1.8	0.4	1.2	L0.6	0.3	S0.1	S0.6	0.9	1.2	0.9	0.3	S1.9	C0.1	S0.1	C0.2	B0.7	15.8
3.8	-1.1	-1.9	-0.5	4.0	9.3	155	47	204	95	1.6	2.6	1.1	1.8	L0.6	0.7	0.0	S0.8	0.5	0.7	1.3	0.0	S0.7	C0.5	S0.8	C1.0	B0.1	8.5
2.2	-0.1	-3.3	-3.6	0.6	9.7	100	12	28	85	1.7	1.7	0.8	1.7	L0.7	0.2	P0.2	S0.6	0.4	0.9	1.3	-0.1	S0.5	C0.6	S0.2	C0.4	0.0	6.6
4.7	1.4	-1.0	-1.1	2.3	9.7	144	5	21	84	1.8	2.7	0.6	0.7	L1.5	1.0	P0.7	S1.1	2.3	1.9	0.5	-0.5	S3.0	W0.5	S0.5	W0.9	C0.1	23.2
2.9	0.5	-2.3	-1.9	3.0	9.8	122	14	27	85	1.7	1.6	0.4	1.9	L0.4	0.6	P0.5	S1.1	1.3	1.6	1.4	0.6	S1.5	C1.3	S0.7	C2.1	B0.5	19.9
4.8	0.3	-1.8	-2.4	4.8	7.8	116	16	30	85	1.4	1.7	0.0	1.4	L0.4	0.5	P0.1	S0.6	1.3	0.4	1.0	0.9	S1.9	C1.2	L0.1	C3.2	B0.5	18.3
3.2	0.7	0.2	-1.0	2.8	7.1	106	4	21	83	1.2	1.2	0.4	0.8	L0.6	0.7	S0.1	S0.8	1.0	0.7	0.6	0.7	S1.1	C1.1	L0.5	C1.5	C0.5	13.0
3.7	0.9	0.0	-0.1	3.4	6.9	150	30	139	93	1.1	1.7	0.7	0.6	L1.6	0.7	S0.2	S0.5	0.5	0.2	0.4	-0.1	S0.3	C0.9	L0.1	C0.2	C1.5	3.9
3.8	2.8	2.2	1.8	1.5	8.7	71	66	119	90	2.5	1.9	-1.4	1.8	H0.6	0.1	P0.1	S1.4	2.6	2.1	1.3	1.6	S4.1	C1.4	L0.3	C2.0	B0.4	38.9
4.5	1.0	-2.6	-2.9	-0.7	10.1	127	11	36	87	2.6	1.5	-0.1	2.1	L1.6	0.2	P0.3	S0.7	2.4	3.3	1.6	0.3	S2.3	C1.8	S0.8	C1.9	C0.3	30.6
4.1	1.4	-0.6	-0.3	-0.2	8.2	27	24	55	89	1.2	0.2	-0.8	0.0	H0.5	-0.3	S0.1	L0.1	2.3	1.6	0.0	-0.4	S4.0	W0.8	L0.4	W0.8	B0.2	25.4
1.6	-0.4	-1.0	-0.1	2.6	7.2	104	25	148	93	1.4	1.1	0.3	1.9	L0.8	-0.3	S0.9	S0.2	0.6	1.5	1.4	0.6	S0.1	C0.7	S0.6	C1.5	B0.9	10.4
4.5	3.0	-1.2	-0.6	2.4	7.5	175	2	6	79	1.3	0.1	0.1	1.3	L0.2	0.1	S0.4	S0.3	1.0	1.0	1.0	1.0	S0.7	C0.7	L0.5	C1.7	0.0	12.7
3.7	1.2	1.1	3.1	4.6	8.1	148	17	39	86	1.0	0.7	0.1	0.7	H0.8	0.6	S0.7	S0.2	1.4	0.6	0.5	0.3	S1.7	C1.3	L0.1	C1.6	0.0	15.9
1.4	0.1	-3.9	-5.1	-1.2	10.2	100	24	223	95	1.6	0.9	0.0	0.6	L1.6	-0.2	S0.6	L0.7	2.1	2.4	0.4	0.9	S1.8	C0.9	L0.3	C0.8	B0.5	24.4
4.0	1.5	1.7	1.8	1.5	8.8	84	9	12	83	1.0	-1.2	-0.4	-0.5	H0.6	-0.3	P0.7	S0.7	2.1	0.9	-0.4	-0.2	S2.7	C0.5	S0.7	C1.0	C0.4	21.3
0.3	0.7	2.3	2.7	2.5	7.8	-5	22	50	89	-0.4	-1.2	-0.6	-0.4	H0.8	-0.8	P0.1	L0.5	0.1	-0.1	-0.3	-0.7	S0.2	W1.0	S0.3	W1.0	C0.8	-2.6
2.5	1.9	-1.3	-1.7	1.2	10.3	25	25	69	90	1.3	1.7	0.7	0.3	L1.8	0.1	S0.4	0.0	1.6	0.6	0.2	-0.3	S2.3	C1.2	S0.7	C1.7	C1.3	17.9
1.3	-3.3	-2.8	-1.7	2.8	8.8	146	30	112	92	1.3	-0.2	0.3	1.0	H0.8	0.0	P0.7	S0.7	1.1	0.5	0.7	0.4	S1.1	C0.9	0.0	C1.0	C0.6	12.2
1.8	-0.9	-0.3	-0.2	-0.1	8.5	89	7	12	82	0.1	0.9	0.2	0.2	L1.2	0.2	S0.8	S0.4	0.4	0.1	0.2	-0.4	0.0	C0.4	L0.5	0.0	C0.4	-0.4
2.5	-0.9	0.9	2.7	4.2	8.2	120	12	33	86	1.1	-0.1	-1.5	1.4	L0.5	-0.7	S0.8	0.0	0.5	1.5	1.1	-0.2	S1.0	C0.5	L0.2	C1.0	B0.6	9.5
3.7	-1.4	1.7	3.0	3.0	7.7	135	5	13	82	1.2	0.0	-0.7	1.2	H0.4	0.1	S0.6	0.0	1.0	1.3	0.9	0.2	S0.6	C0.8	S0.5	C1.4	B0.3	11.6
4.2	-0.2	-1.3	0.3	2.2	9.5	141	3	5	80	1.0	0.6	-0.4	1.8	L0.4	-0.2	S0.7	S0.1	-0.2	1.4	1.4	0.5	D0.4	C0.2	L0.5	C0.2	B0.3	2.9
2.4	-0.5	0.2	1.6	3.9	8.6	117	9	22	84	1.1	1.6	1.2	1.2	L0.7	0.9	S0.7	S0.2	0.6	0.4	0.9	0.6	S0.9	C1.5	S0.3	C1.0	C0.1	11.6
2.3	-0.5	0.6	1.1	2.7	8.8	89	2	5	80	0.9	0.3	0.4	1.0	L0.5	0.3	S0.7	S0.1	0.3	-0.1	0.8	-0.1	S0.4	C1.2	S1.0	C1.5	C0.1	5.3
2.9	1.7	-1.5	-1.2	3.0	8.7	109	5	13	82	0.7	-0.5	0.0	0.1	H0.2	0.0	0.0	S1.0	1.4	-0.3	0.1	0.1	S1.5	C1.6	S0.5	C1.0	C0.3	13.2
4.2	1.3	-0.6	0.2	3.5	8.5	125	13	36	86	0.9	-1.0	-0.2	-0.1	H0.3	-0.1	S0.1	S0.5	1.7	0.5	0.0	-0.1	S2.0	0.0	S0.6	0.0	C1.2	15.7
0.2	-0.7	-1.2	0.0	3.4	8.4	84	37	52	81	0.7	0.4	0.5	0.2	L1.8	0.1	S0.3	S0.3	0.3	0.5	0.2	0.4	S0.7	0.0	S0.1	C0.6	C1.2	7.0
3.4	0.6	-3.2	-3.9	-0.5	9.1	115	16	42	87	1.9	0.4	0.7	1.4	L0.7	0.5	S0.1	0.0	1.6	2.3	1.1	0.6	S0.7	C0.3	L0.3	W0.2	B0.6	16.0
3.9	2.7	-0.9	-2.1	-0.1	8.1	117	13	16	83	1.7	0.9	0.2	1.2	L0.3	0.3	S0.2	S0.3	1.5	1.9	0.9	0.2	S1.2	C0.5	S0.3	C0.3	0.0	16.6
3.5	0.7	-0.9	-1.4	-1.4	8.3	114	14	75	91	1.8	-0.3	0.5	1.1	H1.7	0.5	S0.1	S0.9	2.5	1.1	0.8	1.1	S2.6	C0.8	S0.2	C2.2	B0.6	27.3
3.8	1.5	-0.8	-1.5	-1.4	8.8	111	5	38	89	1.3	-1.0	-0.9	0.8	H0.2	-0.5	P0.1	S0.1	0.8	1.3	0.6	1.0	S1.0	C0.5	S0.3	C1.2	B0.1	15.2
2.7	0.6	-0.5	-0.6	-0.4	10.3	45	1	14	85	0.8	-1.6	-1.9	-0.3	H0.3	-1.2	S0.3	L0.4	0.9	0.5	-0.2	0.4	S2.5	C0.6	S1.3	C2.1	C0.1	19.4
1.6	1.2	-2.3	-3.3	0.2	9.7	61	1	9	82	1.1	-0.1	-0.9	0.4	L0.2	-0.3	P0.2	S0.4	1.9	0.8	0.3	0.3	S2.5	C1.7	S1.0	C1.0	C0.2	23.6
1.8	1.1	-3.0	-3.2	2.0	11.1	112	28	129	94	1.4	0.9	-0.3	1.2	L1.0	-0.5	S0.8	S0.5	0.9	1.5	0.9	0.3	S1.4	C1.8	S1.4	C1.8	C1.4	18.5
0.8	-0.7	-3.5	-3.9	1.0	10.8	71	18	28	87	1.1	0.1	0.1	1.1	L1.1	-0.1	S0.6	S0.2	0.6	1.2	0.9	0.2	D0.3	C1.6	S0.3	C1.7	C0.9	6.9
4.3	2.6	-0.1	-1.0	2.1	10.9	105	23	59	91	2.3	0.2	-0.4	1.3	H0.1	0.4	P0.5	S0.7	2.8									

# August 2019, All Summarized Bulls - Alphabetical Order

Name of Bull	Registration Number	GT	BBR	JH1	NAAB Code	No. Hrds	No. Daus	REL %	Milk %	Fat %	% Prot	Prot	CM\$	NM\$	FM\$	GM\$	SCS	
AHLEM MAGNUM FIREFOX	USA 073409314	80K	100	F	11JE1252	16	50	90	825	0.03	45	-0.04	22	336	342	354	307	3.09
AHLEM MARVEL LAWSON-ET	USA 071199825	80K	100	C	1JE868	8	24	88	505	0.06	37	0.03	25	390	372	335	296	2.91
AHLEM MCBRIDE-ET	USA 062612999	50K	100	C	11JE996	26	49	92	-728	0.08	-19	0.04	-19	-81	-82	-87	5	3.16
AHLEM MEGATRON BUMBLEBEE-ET	USA 072520666	80K	100	F	7JE1423	35	55	91	-27	0.19	37	0.06	11	249	229	184	157	2.92
AHLEM MEGATRON WINDSTAR-ET	USA 072520611	80K	100	F	7JE1411	147	1,279	99	476	0.22	68	0.10	38	319	284	205	168	3.16
AHLEM NAUTILUS	USA 072520596	80K	100	F	200JE535	40	59	90	333	0.03	21	0.00	12	183	181	176	102	3.08
AHLEM NIKON-P	USA 071199770	50K	100	F	29JE3870	262	1,308	99	354	0.18	53	0.09	30	367	340	278	232	3.22
AHLEM PALMER SHIRE (6)	USA 074067459	99K	100	F	14JE718	12	28	86	1350	-0.07	49	-0.05	37	407	410	420	278	2.90
JX AHLEM PASSPORT (5)	USA 073409415	80K	100	F	29JE3972	38	97	93	1370	-0.23	17	-0.11	25	259	285	341	214	2.99
AHLEM PERFORM CHAMPION	USA 072520636	80K	100	F	1JE899	20	79	93	418	0.13	47	0.01	18	395	383	359	313	2.85
AHLEM PERFORM MALACHI-ET	USA 071199854	80K	100	F	11JE1195	92	1,533	99	792	0.09	56	-0.02	24	379	378	378	262	3.00
AHLEM PERFORM MONSTRO-ET	USA 071199853	80K	100	F	29JE3911	36	61	92	1059	-0.07	36	-0.05	27	354	360	375	257	2.93
AHLEM PERFORM PUGET	USA 072520547	80K	100	F	11JE1206	19	48	91	1174	-0.03	50	-0.06	29	315	322	340	176	2.86
AHLEM PHAROAH SPHINX 22223	USA 072520669	8K	100	F	7JE1423	3	14	84	1048	-0.13	23	-0.01	35	378	372	360	333	3.00
AHLEM PLUS CHEROKEE (6)	USA 073409323	80K	100	F	7JE1460	67	511	97	819	0.00	38	-0.01	27	282	278	269	265	2.99
AHLEM PLUS MOHICAN (6)-ET	USA 071199852	80K	100	F	1JE869	7	23	88	1041	0.09	68	0.08	55	361	324	243	251	3.09
AHLEM PREMIER TOMAHAWK-ET	USA 071199721	80K	100	F	1JE837	16	34	90	28	0.05	11	0.05	11	313	296	258	287	2.94
AHLEM PRESCOTT CALYPSO-ET	USA 071199843	80K	100	F	7JE1350	268	3,358	99	1185	-0.22	10	-0.06	29	164	169	184	130	2.74
AHLEM PRESLEY-ET	USA 071199745	50K	100	F	11JE1181	27	110	94	563	-0.04	18	-0.05	10	152	159	178	141	2.83
AHLEM PROMINENT-ET	USA 071199815	80K	100	F	200JE234	22	41	90	64	0.24	50	0.08	18	404	379	323	323	3.04
AHLEM RATCLIFFE-ET	USA 072520689	80K	100	F	200JE1015	56	78	87	-630	0.24	16	0.11	-2	358	326	259	334	2.75
AHLEM SANTANA HELM-ET	USA 073409550	80K	100	F	11JE1268	2	12	83	523	-0.03	18	0.08	35	262	230	162	191	2.98
AHLEM SANTANA HEROIC-P-ET	USA 073409540	99K	100	C	11JE1267	11	31	88	880	-0.04	34	0.03	38	312	293	252	215	3.00
AHLEM SCORE QUIDDITCH	USA 071199883	80K	100	F	1JE885	86	930	98	553	-0.13	-1	-0.04	12	182	186	197	174	2.83
AHLEM SEQUIN-ET	USA 071199915	80K	100	F	11JE1205	25	60	92	498	0.03	30	-0.01	16	272	272	272	263	3.11
AHLEM SPARKY CORONADO	USA 073409422	99K	100	F	11JE1270	25	91	92	588	0.09	46	0.06	33	382	355	298	278	2.89
AHLEM TEXAS WILDCAT 22702-ET	USA 074067487	99K	100	F	250JE1511	58	95	88	304	0.00	14	0.09	29	277	243	171	205	2.93
AHLEM TOPEKA GUFUS	USA 072520562	80K	100	F	11JE1213	85	1,542	99	-243	0.25	37	0.11	13	312	280	208	279	3.00
AHLEM VALENT GUMGEE 21815-ET	USA 068951449	50K	100	C	7JE1226	132	378	97	1069	-0.06	39	-0.04	30	270	271	275	96	2.91
AHLEM VALENTINO FIRE 21913	USA 071199728	8K	100	F	203JE1386	8	97	94	299	-0.01	12	0.07	24	317	289	230	241	2.82
AHLEM VALENTINO MAUI 21838	USA 068951472	50K	100	C	203JE1385	137	1,429	99	273	-0.14	-15	-0.07	-5	60	83	133	49	3.10
AHLEM VALENTINO REGAL	USA 068951469	50K	100	F	11JE1152	95	3,450	99	210	0.20	50	0.15	38	475	426	317	323	3.08
AHLEM VALENTINO SHADOW 21911	USA 071199726	50K	100	C	7JE1267	2	14	86	372	0.07	31	0.02	18	214	203	180	130	3.02
AHLEM VALSON BUCKEYEE	USA 072520710	80K	100	F	14JE693	24	55	90	85	0.01	7	-0.02	-1	268	272	282	290	2.90
AHLEM VERNON VESPER 22137-ET	USA 072520583	13K	100	F	151JE28	13	94	93	1739	-0.26	27	-0.12	37	322	351	412	344	3.24
AHLEM VIABULL-P	USA 071199749	50K	100	F	29JE3869	69	293	97	1139	-0.02	50	-0.05	31	513	514	519	463	2.80
AHLEM VISIONARY MIWUK 22065	USA 071199880	80K	100	F	7JE1387	47	81	93	910	0.03	49	0.01	35	334	323	297	216	3.06
JX AHLEM VISIONARY MOWGLI 22064 (4)	USA 071199879	80K	100	F	7JE1387	2	12	84	449	-0.02	18	0.05	26	262	242	197	190	2.98
AHLEM VISIONARY PERSEUS 21947-ET	USA 071199762	80K	100	C	147JE6214	6	32	89	110	0.01	8	0.02	8	225	215	195	189	2.89
AHLEM VOLCANO NUGGET 22176	USA 072520622	8K	100	F	7JE1423	2	13	83	364	0.08	34	0.04	21	337	317	277	267	2.83
JX AHLEM WYATT FRITZ (5)-ET	USA 073409441	80K	100	F	11JE1256	17	65	91	887	-0.12	17	-0.03	26	226	226	226	148	2.95
AHLEM ZION	USA 068951401	50K	100	F	200JE204	54	61	86	513	0.07	39	0.03	25	144	133	104	30	3.18
ALL LYNNS ARCHETYPE	USA 118519898	80K	100	F	200JE1010	21	47	90	711	-0.08	18	-0.07	11	194	204	230	85	2.66
ALL LYNNS ARTIST DENNIS	USA 116891927	50K	100	F	29JE3721	46	88	93	263	0.11	34	0.00	10	64	64	61	7	3.16
ALL LYNNS ARTIST VIRGIL-ET	USA 116279459	50K	100	F	29JE3665	156	829	99	998	-0.06	34	-0.03	30	184	190	200	103	3.32
ALL LYNNS BLADE BONANZA	USA 118843676	80K	100	F	14JE692	35	126	94	2043	-0.13	68	-0.05	63	526	521	513	445	2.93
ALL LYNNS CELEBRITY VELVET-ET	USA 117114223	50K	100	C	11JE1090	30	226	97	484	-0.12	-2	-0.03	11	55	62	76	-2	3.07
ALL LYNNS CELEBRITY VOLTAGE-ET	USA 117123881	50K	100	F	11JE1091	107	3,411	99	921	-0.08	27	0.02	37	216	208	185	165	3.35
ALL LYNNS CHERRY CHAMP VETERAN-ET	USA 117916487	50K	100	F	29JE3826	36	111	94	448	0.20	61	0.03	22	357	341	307	266	2.88
ALL LYNNS CRITIC VINCA-P-ET	USA 118366481	80K	100	F	147JE6217	8	49	91	1529	-0.14	43	-0.06	43	380	385	396	247	3.04
JX ALL LYNNS DALE VERTEX (3)-ET	USA 116849162	50K	93	F	29JE3702	72	158	96	1591	-0.19	34	-0.09	38	226	244	283	162	3.13
ALL LYNNS DIMENSION VIDAL-ET	USA 118116219	50K	100	F	7JE1278	29	46	92	1238	0.00	58	0.00	44	403	395	376	298	3.18
ALL LYNNS ECLIPSE VALIDATE-P-ET	USA 117655094	50K	100	F	29JE3806	44	118	95	203	0.11	32	0.01	10	161	159	151	54	3.19
ALL LYNNS HENDRIX NITRO	USA 117951556	50K	100	F	7JE1242	439	3,083	99	715	-0.09	15	0.00	26	229	223	209	241	3.07
ALL LYNNS HENDRIX VANGUARD-ET	USA 117893267	50K	100	C	29JE3825	41	98	94	265	0.11	34	0.05	19	398	373	323	370	2.66
ALL LYNNS HENDRIX VIJAY-ET	USA 118366436	8K	100	F	7JE1267	1	13	86	927	-0.01	41	-0.03	27	390	388	386	330	2.83
ALL LYNNS HP BUILDER-ET	USA 118629773	99K	100	F	11JE1217	25	68	92	1494	-0.13	43	-0.09	35	323	336	366	191	2.86
ALL LYNNS IMPULS VANCE-ET	USA 116160007	50K	100	F	29JE3646	99	1,302	99	1357	-0.10	43	-0.02	45	368	364	355	314	3.18
ALL LYNNS IMPULS VINCENT-ET	USA 115863756	50K	100	F	1JE718	25	46	91	607	-0.03	23	0.01	24	153	148	135	123	3.23
ALL LYNNS IRWIN NEVIN-ET	USA 118392349	80K	100	C	14JE664	66	270	97	1110	-0.05	42	-0.01	38	299	294	281	213	3.11
ALL LYNNS IRWIN NIXON-ET	USA 118400183	80K	100	F	11JE1196	23	102	94	585	-0.01	25	0.04	29	168	152	116	62	3.13
ALL LYNNS IRWIN TYLER-ET	USA 118380069	8K	100	C	7JE1360	1	18	84	20	0.16	32	0.04	9	174	160	130	36	2.99
ALL LYNNS IRWIN TYSON-ET	USA 118380005	80K	100	F	7JE1360	33	110	94	37	0.13	27	0.06	14	217	194	147	48	2.93
ALL LYNNS JEVON VANDYKE-ET	USA 116160025	50K	100	F	7JE1037	124	585	98	1100	-0.05	42	-0.03	34	284	280	274	181	2.90
ALL LYNNS JEVON VINSON-ET	USA 116279495	50K	100	F	11JE998	60	442	98	1028	-0.03	43	0.00	37	309	297	273	260	2.93
ALL LYNNS JUPITER VERRILL-ET	USA 118261003	80K	100	F	29JE3895	46	848	99	1213	0.01	59	-0.02	39	318	318	315	225	3.21
ALL LYNNS LEGAL VINCIBLE	USA 117222722	50K	100	F	11JE1100	33	186	97	786	-0.10	17	-0.03	23	148	149	152	60	3.01
ALL LYNNS LEGAL VISIONARY-ET	USA 117222740	50K	100	C	29JE3761	593	4,888	99	950	-0.06	33	0.04	42	405	381	330	294	2.89
ALL LYNNS LEGAL VOCAL-ET	USA 117222768	50K	100	C	29JE3764	36	156	96	967	-0.02	41	-0.01	32	313	313	310	247	3.23
ALL LYNNS LEGAL VOCATION-ET	USA 117222777	50K	100	F	97JE104	30	297	97	1006	-0.11	25	-0.03	29	286	290	297	267	3.09
ALL LYNNS LEGAL VOLCANO-ET	USA 117222807	50K	100	F	29JE3762	425	6,552	99	1570	-0.10	53	-0.05	46	407	40			

## August 2019, All Summarized Bulls - Alphabetical Order

PL	LIV	DPR	CCR	HCR	GFI/EFI	JPI	Type Hrds	Type Daus	Type REL	FS	ST	SR	DF	RA	RW	RL	FA	FU	RH	RWU	UC	UD	TP	TL	RTP RV	RTP SV	JUI
3.3	0.0	0.5	0.5	0.3	8.0	92	13	35	86	0.7	-0.1	0.0	0.4	L0.6	-0.5	0.0	S0.1	1.0	1.0	0.3	0.1	S0.9	C0.7	S0.3	C0.5	C0.3	11.3
4.3	1.6	-0.9	-0.5	1.0	9.0	110	5	6	81	1.3	0.6	-0.5	0.7	L0.4	-0.1	S0.1	S0.7	1.4	1.2	0.5	-0.5	S1.9	C0.1	L0.3	C0.2	C0.1	13.4
0.3	0.0	3.3	2.5	-1.6	6.6	-22	16	31	86	0.0	0.5	-0.8	-0.1	H0.5	-0.3	P0.7	S1.1	0.6	0.0	-0.1	0.1	S1.5	W0.4	0.0	0.0	C0.1	8.3
1.0	-1.8	-2.6	-1.8	0.2	7.7	85	27	41	87	1.9	0.1	-1.6	1.3	L0.1	-1.1	S0.6	S0.3	1.9	2.2	1.0	1.2	S3.1	C0.7	0.0	C0.7	0.0	30.7
-1.3	-5.4	-4.7	-4.6	0.4	6.6	88	67	294	96	1.3	1.7	-0.1	1.9	H0.7	-0.4	S0.6	S0.3	1.0	1.6	1.4	1.2	S1.3	W1.0	L1.6	W0.6	C0.1	13.9
2.1	1.7	-1.9	-2.7	2.0	9.3	42	8	16	84	1.2	2.5	1.1	0.8	L1.0	1.1	P0.1	S0.6	1.7	1.2	0.6	-0.1	S2.2	W0.4	L0.8	W0.5	C0.1	15.7
2.1	-0.1	-2.5	-3.2	-2.8	8.3	99	184	662	98	1.3	0.9	-0.7	1.3	H0.1	0.1	S0.2	S0.1	0.7	0.6	1.0	1.0	S3.0	C0.1	S0.2	C1.2	C0.1	21.5
4.0	1.2	-2.4	-3.1	-4.4	8.2	111	1	1	77	1.7	0.9	0.5	1.0	L0.7	0.3	P0.4	S0.5	1.6	1.4	0.8	0.3	S1.3	C0.8	S0.4	C0.2	C0.3	16.9
4.8	0.9	-0.9	-0.5	1.8	7.4	76	22	66	89	1.9	2.3	0.6	1.3	0.0	0.8	0.0	S1.0	1.2	1.8	1.0	0.9	S1.4	C1.2	L0.7	C0.5	B0.5	18.4
4.3	1.0	-0.7	0.0	1.8	7.5	113	12	30	85	1.0	-0.3	-0.2	-0.1	H0.5	0.6	S0.2	S0.4	2.2	0.8	-0.1	-0.2	S2.6	C0.8	S0.3	C0.9	B0.1	20.7
2.8	0.9	-3.0	-2.3	1.6	8.7	108	71	1,077	99	2.2	0.4	0.3	1.7	L1.0	-0.1	S0.9	0.0	1.5	1.9	1.3	1.1	S2.0	C0.9	S0.6	C1.9	B1.2	24.7
4.8	1.4	-1.9	-1.5	0.9	9.5	102	28	47	89	1.0	-1.0	-1.1	1.0	L0.2	-1.1	S0.9	L0.3	0.6	1.3	0.8	0.1	S0.8	0.0	L0.2	0.0	B1.2	8.8
1.9	-1.5	-4.8	-4.6	0.7	8.3	92	18	34	87	1.7	0.0	-0.3	2.6	H0.7	0.1	S0.3	S0.6	1.0	1.9	1.9	1.5	S0.7	C0.6	L0.5	C2.5	B1.2	17.0
4.3	2.8	0.8	1.0	1.8	10.0	117	3	11	82	1.8	2.2	0.8	1.5	L0.5	1.1	S0.3	S0.4	1.5	1.9	1.1	0.7	S1.2	C0.9	L0.2	C1.2	B0.1	18.3
1.8	-4.0	0.4	0.4	-1.1	8.9	82	40	271	95	1.6	1.1	0.0	0.8	H0.8	0.7	P0.7	S1.1	1.7	1.4	0.6	-0.7	S1.8	0.0	L0.9	W0.6	0.0	12.5
-1.9	-6.7	-2.7	-3.3	-2.1	9.1	106	4	6	81	1.3	2.0	0.4	1.8	L0.4	0.7	S0.5	S0.4	0.5	1.8	1.4	0.2	D0.2	C1.3	L0.9	C0.3	C0.3	6.4
5.3	3.5	2.2	1.3	0.8	9.4	97	10	14	83	1.5	-0.2	-0.2	0.5	H1.1	0.3	P0.5	S0.3	2.1	1.1	0.4	0.6	S1.8	C0.7	S0.3	C1.1	C0.1	20.6
1.9	-4.5	-1.1	-1.3	-0.5	8.5	66	157	1,575	99	1.5	1.1	0.0	1.1	H0.3	0.1	0.0	S0.7	1.7	2.1	0.8	-0.8	S1.9	W0.6	L0.2	W0.8	B0.1	14.7
2.1	-0.1	0.2	0.4	2.7	8.7	43	21	77	91	0.0	0.9	0.6	-0.1	L0.4	0.7	S0.2	0.0	0.8	0.0	-0.1	-0.5	S0.4	W0.4	L0.7	W1.0	C0.9	0.5
2.9	2.4	-0.1	-0.5	0.1	7.9	109	15	24	85	1.0	0.6	-0.9	0.8	L1.3	-0.6	S0.1	S0.1	0.9	1.5	0.6	-0.1	S1.0	C1.7	S0.6	C1.2	C0.7	13.7
5.9	2.8	2.7	2.1	2.2	8.6	113	45	64	82	1.9	1.3	-0.3	0.7	L1.9	0.0	P0.3	S1.5	1.5	2.0	0.5	1.7	S3.3	C1.5	S0.2	C0.8	C0.7	33.1
1.4	-0.8	-0.9	-0.2	2.0	8.2	95	1	3	80	0.9	-0.2	-0.4	0.5	H0.6	-0.6	S0.4	L0.4	1.0	0.9	0.4	0.2	S1.5	C0.8	0.0	C1.0	C0.1	13.7
1.8	-1.3	-2.1	-1.9	1.4	8.5	97	10	25	85	0.9	-0.5	-0.4	0.6	H0.9	-0.5	0.0	0.0	1.0	1.0	0.4	0.0	S1.3	W0.1	L1.0	C0.6	B0.8	9.6
2.4	1.1	0.0	0.6	3.8	7.7	86	27	75	90	1.6	0.4	-1.7	1.3	L0.8	-0.8	S0.7	S0.2	1.5	2.4	1.0	0.9	S3.7	C0.6	S0.5	C1.4	B0.2	32.2
2.1	0.3	0.8	0.4	0.9	9.1	85	21	42	88	1.6	-0.1	-0.2	0.8	H0.5	0.0	0.0	S0.9	2.0	1.4	0.6	0.7	S2.2	C1.4	S0.1	C1.8	C0.4	23.9
2.4	0.5	-1.1	-1.5	-0.3	9.6	111	19	67	89	1.2	1.3	0.2	0.7	L1.4	0.4	S0.4	0.0	0.5	0.4	0.5	0.5	S1.4	C0.1	L0.1	C0.5	C0.8	10.7
2.6	-1.1	-0.6	-0.6	2.9	8.5	98	20	32	80	2.1	2.3	0.8	1.2	L0.3	0.9	P0.4	S0.8	1.6	1.7	0.9	1.1	S3.3	C0.9	L0.4	C1.5	B0.1	28.6
1.1	-2.2	0.2	-0.1	5.2	7.9	107	54	687	98	2.6	1.8	-0.2	1.8	L0.3	0.2	P0.9	S0.8	2.4	2.6	1.3	0.9	S3.9	C0.9	S0.2	C1.3	B0.2	36.2
1.8	1.9	-5.1	-6.4	-1.7	10.4	73	88	279	94	1.6	1.7	0.4	1.2	L1.2	0.3	S0.6	0.0	1.1	1.4	0.9	0.7	S1.2	C1.3	L0.1	C2.2	B0.4	16.5
3.7	2.3	-0.1	-0.6	2.4	10.7	103	5	52	90	1.6	0.8	-0.1	0.9	L0.5	0.2	0.0	S0.9	1.9	1.5	0.6	-0.1	S1.7	C0.9	0.0	C0.6	0.0	17.7
4.3	2.7	-0.1	-0.9	2.0	9.5	19	71	438	98	1.9	0.6	0.6	0.1	L0.9	0.1	P0.8	S1.0	3.0	2.1	0.1	0.0	S3.5	C0.5	S0.2	C0.5	B0.2	30.6
4.4	1.2	-1.4	-2.5	2.3	11.4	133	58	1,751	99	1.4	3.0	0.6	0.8	L1.8	0.6	S0.7	S0.6	1.3	0.3	0.6	0.4	S2.2	C1.7	S0.5	C1.3	C1.0	18.9
0.9	0.2	-2.0	-2.8	0.7	10.7	61	2	13	84	1.4	1.5	0.2	1.2	L1.0	0.6	S0.6	S0.5	1.2	1.0	0.9	0.5	S1.0	C1.6	S0.1	C1.1	C0.7	14.7
5.2	3.1	2.6	2.9	2.1	8.9	89	12	29	85	1.9	1.6	-1.3	1.0	L0.9	-0.5	S0.1	S0.6	1.5	2.7	0.8	0.8	S3.1	0.0	0.0	C1.4	B0.9	28.3
3.5	2.5	1.9	1.9	1.6	8.3	90	5	18	83	0.2	0.7	0.2	1.0	L1.2	0.0	S0.2	S0.2	-0.7	0.7	0.7	-0.1	D0.1	W0.1	L0.1	C0.2	C1.0	-1.2
6.2	2.0	1.4	1.1	-0.6	9.2	153	42	136	94	1.2	-0.5	-0.6	1.0	L0.8	-0.3	S0.1	L0.3	0.7	1.5	0.7	0.5	S1.4	0.0	S0.7	C1.3	B0.3	15.3
1.6	-1.0	-3.2	-2.6	2.2	8.7	92	27	40	88	1.3	0.7	1.0	0.8	L0.2	0.4	P0.1	S1.0	1.6	0.9	0.6	0.7	S1.0	C1.2	L0.4	C0.8	C0.4	15.0
3.3	-0.1	-0.7	-0.3	2.6	7.8	80	2	9	81	0.8	1.5	0.5	-0.2	L0.1	0.7	P0.2	S0.4	1.5	0.9	-0.1	0.3	S2.4	W1.1	L0.7	W0.4	B0.3	16.0
3.2	2.3	0.1	0.2	3.7	9.4	83	4	24	86	2.0	-0.8	-0.2	1.2	H0.4	-0.1	S0.3	S0.1	2.5	1.8	0.9	1.1	S1.8	C1.5	S0.6	C1.6	B0.1	27.1
3.2	-0.1	-0.7	0.0	3.2	8.8	107	2	9	81	1.2	-0.1	0.4	0.3	H0.6	0.4	P0.4	S1.0	2.6	0.9	0.2	0.4	S1.8	C1.9	S0.5	C1.9	C0.4	22.6
3.0	0.0	-1.5	-1.9	-1.5	7.9	69	15	51	88	1.6	1.1	1.1	1.2	H0.3	1.0	P0.9	S0.5	1.5	1.4	0.9	0.6	S1.6	C0.8	S0.5	C1.9	B0.2	19.3
-1.6	-0.8	-4.0	-3.0	-2.4	7.2	24	38	46	80	0.4	1.1	1.0	1.3	L0.1	0.4	S0.8	S0.3	-0.3	0.5	1.0	0.1	D1.1	0.0	L0.2	C0.1	B0.5	-4.3
4.2	0.3	-3.0	-3.7	0.6	10.6	61	10	19	83	1.7	1.2	0.5	1.8	L0.8	0.5	S1.0	L0.1	0.8	1.7	1.4	1.2	S0.9	C1.2	S0.2	C1.0	B0.7	17.4
-1.1	-2.1	-2.0	-3.2	-2.3	4.9	-1	22	41	86	-0.2	0.9	0.4	0.0	L1.4	0.3	S0.4	S0.1	-0.8	-0.3	0.0	0.1	D0.7	W0.3	L0.3	C0.5	C1.4	-6.7
-0.1	-0.3	-3.0	-2.8	-0.9	7.5	37	98	431	98	-0.1	-0.7	-1.9	0.6	L1.5	-0.9	P0.1	S0.4	-0.9	0.7	0.5	-0.5	D1.4	W1.3	L0.3	W1.5	C1.2	-11.0
2.1	-0.9	-1.1	-0.3	3.3	5.9	162	17	37	86	0.6	0.8	0.3	1.1	L1.2	-0.1	S0.6	L0.3	-0.2	0.7	0.8	0.4	D0.4	C0.6	S0.5	C1.3	B0.1	2.7
1.9	-0.4	-2.0	-2.8	0.8	10.4	17	19	79	92	1.2	1.0	0.1	1.1	L0.9	0.6	P0.7	S0.5	0.9	1.6	0.8	0.9	S0.7	0.0	L0.2	C0.9	C0.4	13.1
1.5	-1.8	-1.1	-0.2	2.9	9.9	56	65	1,905	99	0.1	-0.1	-0.2	0.4	L0.9	0.3	P0.2	L0.2	-0.8	0.4	0.3	0.8	D1.4	W1.0	L0.7	W0.6	C0.3	-6.8
1.3	-1.3	-1.8	-1.4	0.0	8.5	97	18	50	89	0.7	-1.0	-0.3	0.8	H0.3	0.0	P0.3	0.0	1.2	0.4	0.6	-0.3	S0.4	C1.2	S0.3	C0.4	C0.1	7.2
3.7	0.9	-3.4	-2.9	0.1	10.5	106	3	19	85	1.3	0.0	-0.4	1.5	L0.2	0.2	S0.1	0.0	0.5	1.2	1.1	0.6	S0.6	W0.4	L0.5	C0.4	B0.2	8.4
1.3	-0.4	-2.2	-2.5	2.5	7.5	59	33	79	92	0.1	0.3	-0.1	0.7	L0.9	0.1	P0.1	L0.6	-1.7	0.8	0.5	0.7	D1.8	W0.7	L0.4	W1.2	C0.2	-9.6
1.4	0.1	-2.6	-1.4	2.2	9.0	112	16	30	87	1.0	0.1	-0.1	0.8	L0.4	0.2	0.0	L0.1	1.1	1.4	0.6	0.2	S0.3	W0.1	L0.5	C0.4	C0.3	8.0
1.4	1.5	-3.5	-2.3	2.3	8.4	24	26	72	91	0.5	0.6	0.0	1.1	L0.8	0.0	S0.1	L0.5	-0.7	0.7	0.9	0.9	D1.0	W0.6	L1.5	W0.3	B0.9	-4.2
1.8	0.7	2.2	1.4	-0.9	8.3																						

# August 2019, All Summarized Bulls - Alphabetical Order

Name of Bull	Registration Number	GT	BBR	JH1	NAAB Code	No. Hrs	No. Daus	REL %	Milk	% Fat	Fat	% Prot	Prot	CM\$	NM\$	FM\$	GM\$	SCS
ALL LYNN'S NIKON VALERGO-PP	USA 119288203	99K	100	F	11JE1294	10	31	87	796	0.05	48	0.06	40	370	347	296	183	3.17
ALL LYNN'S NITRO FARMER	USA 119107784	13K	100	F		1	14	82	363	-0.10	-2	0.00	13	149	147	142	210	3.07
ALL LYNN'S PLUS VALERIAN (6)-ET	USA 118452564	80K	100	F	14JE655	29	357	98	1288	-0.12	36	-0.02	43	306	297	279	223	2.92
ALL LYNN'S PLUS VISITOR (6)-ET	USA 117422980	50K	100	F	7JE1207	33	88	94	882	-0.10	22	-0.01	29	54	55	53	22	3.23
ALL LYNN'S REGION VENDOR-ET	USA 117483376	50K	100	F	97JE107	3	15	86	633	0.04	38	0.02	27	265	255	231	133	3.14
ALL LYNN'S RENEGADE VENEER	USA 117272688	50K	100	F	7JE1152	43	74	93	505	0.14	53	0.03	24	333	320	291	260	3.07
ALL LYNN'S RENEGADE VOYAGEUR-ET	USA 117517866	50K	100	F	11JE1131	27	86	94	525	0.18	61	0.06	31	376	355	306	280	3.15
ALL LYNN'S RESTORE VIBRANT-ET	USA 116076850	50K	100	F	29JE3647	263	1,092	99	1526	-0.28	13	-0.10	33	206	227	273	171	3.03
ALL LYNN'S RESTORE VITO-ET	USA 116076869	50K	100	F	14JE533	265	1,500	99	1907	-0.28	29	-0.05	58	211	212	213	31	3.13
ALL LYNN'S RUMBLE AT TLJ	USA 067224219	50K	100	F	14JE607	44	184	96	707	-0.03	27	0.05	36	395	366	308	315	2.79
ALL LYNN'S SAMSON TENNIANT-ET	USA 118435684	80K	100	F	11JE1199	44	273	97	-23	0.11	21	0.05	9	138	122	87	40	2.96
ALL LYNN'S SANTANA VANDANA-ET	USA 119035887	99K	100	F	203JE1627	12	102	93	811	0.01	40	0.06	42	437	406	340	269	2.88
ALL LYNN'S TBONE MENTOR-ET	USA 117044029	50K	100	F	11JE1088	34	425	98	-310	0.25	33	0.10	8	283	261	209	292	3.27
ALL LYNN'S TBONE MENTOR-ET	USA 117043970	50K	100	F	14JE567	36	73	93	117	0.19	44	0.08	21	250	224	166	145	3.11
ALL LYNN'S TOPEKA VENDEL-ET	USA 118414522	80K	100	F	14JE654	18	64	93	609	0.06	41	0.01	24	147	145	136	11	3.36
ALL LYNN'S TOPEKA VIHO-ET	USA 118366454	8K	100	F		1	11	83	498	0.04	31	0.04	25	171	158	127	42	3.14
ALL LYNN'S VALENTINO IRWIN-ET	USA 117423084	50K	100	C	7JE1163	723	3,787	99	419	-0.01	18	-0.01	14	203	199	193	75	2.94
ALL LYNN'S VALENTINO IVAN-ET	USA 117423114	50K	100	F	7JE1165	35	65	93	578	-0.04	19	-0.01	18	142	144	146	74	3.16
ALL LYNN'S VALENTINO MARVEL	USA 117422971	50K	100	C	11JE1118	342	10,531	99	712	-0.01	31	-0.01	23	381	376	367	254	2.90
ALL LYNN'S VALENTINO WHOPPER-ET	USA 117422832	50K	100	F	7JE1206	52	264	98	-77	0.04	5	0.08	13	143	118	64	53	2.98
ALL LYNN'S VALENTINO WIZARD-ET	USA 117422841	50K	100	F	11JE1125	20	42	91	542	-0.08	10	-0.01	18	163	163	161	124	3.13
ALL LYNN'S VALENTINO WRANGLER	USA 117422935	50K	100	C	97JE106	6	77	93	138	-0.06	-6	0.01	7	103	98	87	50	2.99
ALL LYNN'S VAPOUR-P-ET	USA 117663978	50K	100	F	200JE205	19	60	93	919	-0.04	36	-0.03	27	178	185	197	49	3.30
ALL LYNN'S VAUGHN-ET	USA 118981925	99K	100	F	200JE1034	19	196	95	648	-0.08	14	-0.01	21	279	276	269	252	2.95
ALL LYNN'S VAUGHN-ET	USA 116160016	50K	100	F	200JE485	111	525	98	1049	-0.11	27	-0.01	35	252	247	236	226	3.06
ALL LYNN'S VERNON MACARTHUR-ET	USA 118612153	80K	100	F	202JE601	12	14	82	252	0.19	49	0.06	21	300	282	240	229	3.18
ALL LYNN'S VERNON MACCAABEE-ET	USA 118612171	80K	100	F	29JE3930	27	49	91	322	0.20	56	0.06	24	366	347	302	291	3.19
ALL LYNN'S VERNON MACCOY-ET	USA 118612199	80K	100	F	29JE3931	31	63	92	592	0.08	45	0.02	26	348	338	315	296	3.19
ALL LYNN'S VERNON MACKINLEY-ET	USA 118581714	8K	100	F		2	58	91	785	-0.05	27	0.00	29	237	232	219	192	3.21
ALL LYNN'S VERNON MEZCAL-ET	USA 118581741	80K	100	F	14JE667	15	36	90	1317	-0.05	51	-0.03	42	335	337	338	265	3.30
ALL LYNN'S VIBRANT SEBASTIAN	USA 117272624	50K	100	F	7JE1140	92	298	98	678	0.01	34	-0.02	21	209	209	208	138	3.05
ALL LYNN'S VIBRANT WRAPPER-ET	USA 117222731	50K	100	F	29JE3763	28	57	92	806	-0.11	15	-0.03	23	250	249	250	213	2.89
ALL LYNN'S VILHELM-ET	USA 117655115	50K	100	F	200JE206	32	48	87	739	-0.05	25	-0.04	18	172	183	204	100	3.21
ALL LYNN'S VINNIE-ET	USA 117655133	50K	100	F	200JE207	124	218	95	709	0.17	68	0.08	42	425	393	323	245	3.09
ALL LYNN'S VISIONARY MARKSMAN	USA 118141925	50K	100	C	14JE615	84	273	97	392	0.02	22	0.03	21	217	204	173	173	3.06
ALL LYNN'S VOXPOP-ET	USA 118636133	80K	100	F	200JE251	16	48	91	1792	-0.26	30	-0.14	34	286	315	381	185	2.88
ALL LYNN'S WRAITH	USA 117422926	50K	100	F	200JE189	34	75	93	53	-0.07	-11	-0.01	0	114	117	124	113	3.03
ALL-LYNN'S MARVEL MASTER	USA 118707543	80K	100	C	29JE3945	33	61	91	475	-0.04	15	-0.02	13	294	292	291	208	2.81
ALOHA LAYNE RANSOM-ET	840003006436400	80K	100	F	7JE1390	27	44	90	659	-0.01	29	0.01	25	350	338	315	259	2.83
AMANDAS ACTION CONRAD	USA 118657455					2	24	74	-793	0.09	-20	0.01	-27	-134	-122	-102	-94	3.28
AMERI-MILK SAM TRIGGER	USA 067214207	99K	100	F	14JE702	20	38	88	1007	-0.09	30	-0.04	28	286	291	300	184	3.06
JX ANDAS CRITIQUE RUSSELL (5)-ET	840003006436314	80K	100	F	11JE1251	14	38	89	305	0.19	52	0.06	24	355	336	290	274	3.22
JX ANTEBELLUM VISIONARY BOLTON (4)-ET	USA 118190947	8K	93	C		1	28	88	785	-0.12	13	-0.01	26	235	230	219	157	2.93
JX ANTEBELLUM VISONRY BALDWIN (4)-ET	USA 118190938	50K	100	F	7JE1330	38	63	92	748	-0.08	20	-0.01	25	266	258	245	191	2.85
ARETHUSA ACTION VERB-ET	USA 116773908	50K	100	F	94JE3750	149	259	96	-1096	0.21	-13	0.09	-22	-35	-49	-82	20	3.18
ARETHUSA BLACKSTONE VARIETY-ET	USA 117930560				91JE5480	9	11	68	-749	0.12	-13	0.08	-12	-112	-124	-155	-109	3.20
ARETHUSA JADE VELOCITY-ET	USA 117243204	50K	100	F	70JE9939	197	390	95	-1519	0.13	-48	-0.02	-59	-358	-333	-280	-269	3.17
ARETHUSA PRIMETIME VENDETTA-ET	USA 116022990				94JE3705	62	102	88	-403	0.03	-13	-0.01	-17	-148	-138	-118	-126	3.09
ARETHUSA VALID ACTION	USA 117021871	50K	100	F	76JE162	63	100	93	-558	-0.03	-32	-0.01	-22	-185	-170	-142	-118	3.32
ARETHUSA VERBATIM RESPONSE-ET	USA 116023076	50K	100	F	94JE3704	541	1,232	98	-1374	0.25	-19	0.08	-35	-203	-212	-233	-168	3.03
ARETHUSA VIRTUOSO-ET	USA 118031732	99K		F	91JE5555	72	110	91	-1590	0.33	-16	0.13	-34	-142	-155	-191	-104	3.39
ARETHUSA VITALITY-ET	USA 118031741	80K	100	F	94JE3868	99	173	94	-1033	0.27	2	0.08	-23	21	11	-13	21	3.13
ASPEN GROVE DART BENJAMIN	USA 116801250	50K	100	C	203JE1125	2	50	90	874	-0.22	-4	-0.08	15	-36	-17	26	-62	3.09
ASPEN GROVE PROJECT DOC-P	USA 117021460	50K	100	C	1JE774	64	154	95	472	-0.16	-10	-0.01	14	105	105	105	89	2.98
ASPEN GROVE RENEGADE DASHER	USA 117169241	50K	100	F	1JE784	16	55	92	459	0.05	31	0.00	16	183	181	175	170	3.07
AVI-LANCHE MARVEL TYBO	USA 067448586	80K	100	F	11JE1200	88	1,683	99	1052	0.03	56	0.00	38	458	451	434	313	3.18
AVON ROAD IMPULS PAT	USA 067070529	50K	100	F	7JE1036	315	1,647	99	-629	0.28	24	0.15	7	207	162	66	89	2.85
AVON ROAD TBONE POLO-ET	USA 067070569	50K	100	F	200JE159	33	68	93	76	0.03	10	0.06	14	65	45	2	2	2.96
AVONLEA CF GT BALLS OF FIRE-ET	CAN 010989464	50K	100	F	7JE1124	479	1,068	99	-583	0.06	-16	0.07	-7	-37	-50	-82	-51	3.16
AVONLEA KOOKIES KONSPIRACY-ET	CAN 010989473	50K	100	F	76JE3276	73	118	91	-1616	0.16	-47	0.10	-40	-223	-233	-259	-171	3.13
AVONLEA MINISTER KOOL KID-ET	CAN 011563523	13K	100	F		1	18	84	-1796	0.07	-72	0.04	-58	-477	-467	-450	-354	3.11
BACHELOR LYON PREMIER EMBARK-ET	USA 118458690					2	26	80	-793	0.19	-2	0.09	-12	52	38	2	70	3.20
BAR MB HILARIO KYLER	USA 067248721	80K	100	F	11JE1221	35	174	96	377	0.12	43	0.04	22	447	425	380	330	2.78
BARHAM MAXIMUS BLITZEN	USA 116256694	50K	100	F	147JE1683	48	465	98	-332	0.26	34	0.07	2	170	147	98	69	2.81
BARHAMS ACADEMY BRILLIANT-ET	USA 117224470	50K	100	F	7JE1186	35	68	93	627	-0.08	14	-0.06	10	274	284	309	275	2.81
BARHAMS HATMAN PIPER	USA 118369082	80K	100	F	11JE1215	20	61	92	41	0.11	23	0.08	18	304	275	211	201	2.86
JX BARHAMS HATMAN RIZZO (4)	USA 118581545	80K	100	F	1JE897	6	14	86	543	0.07	39	0.03	26	357	336	295	250	2.78
BARHAMS IMPULS PEARL	USA 117021479	50K	100	F	203JE1149	6	83	94	-27	0.04	7	0.10	18	174	143	77	149	3.00
BARHAMS PETROL	USA 118134239	80K	100	F	200JE393	41	51	86	341	0.03	23	0.01	14	267	259	244	202	2.95
BARHAMS SANTIAGO BRIAN-ET	USA 118667368	80K	100	F	11JE1224	22	46	90	515	0.04	33	-0.04	10	131	143	168	62	3.16
BARHAMS VALENTINO STUNNER	USA 117343070	50K	100	F	7JE1187	46	71	93	-155	0.11	14	0.07	9	154	131	80	74	2.92
BELLWOOD CELEBRITY SOPRANO-ET	USA 117077283	50K	100	C	7JE1105	63	98	94	16									



## August 2019, All Summarized Bulls - Alphabetical Order

PL	LIV	DPR	CCR	HCR	GFI/EFI	JPI	Type Hrds	Type Daus	Type REL	FS	ST	SR	DF	RA	RW	RL	FA	FU	RH	RWU	UC	UD	TP	TL	RTP RV	RTP SV	JUI
2.6	-0.5	-4.8	-5.4	-1.3	8.9	99	5	13	82	2.3	1.1	0.5	1.9	L0.1	1.0	0.0	S0.4	1.8	2.3	1.4	1.2	S2.4	0.0	L0.8	C0.6	B0.2	25.4
1.9	1.4	3.4	3.6	1.5	7.5	62	1	8	79	0.6	1.2	-0.4	0.9	L0.4	-0.1	S1.0	S0.2	0.0	0.0	0.6	0.4	S1.3	C1.9	S0.9	C1.8	C0.8	11.3
1.8	-3.8	-2.0	-1.8	0.1	9.3	97	18	31	88	1.3	1.1	0.1	1.1	L0.6	0.8	P0.2	S0.5	1.1	2.0	0.8	0.1	S0.9	C0.3	L0.5	C0.8	0.0	12.4
-1.7	-5.5	-2.0	-1.7	-1.9	7.9	22	26	58	90	0.7	1.0	-0.4	0.7	L1.3	0.1	S0.5	L0.4	-0.1	1.0	0.5	0.2	S0.5	C0.4	L0.5	C1.0	C0.2	5.1
1.5	1.6	-3.5	-3.1	-1.0	8.8	62	0	0	79	0.6	-0.7	0.3	0.4	H0.3	0.2	S0.1	S0.5	1.1	0.5	0.3	0.0	S0.6	W0.4	L0.3	W0.1	B0.4	6.2
1.5	0.9	-0.6	-1.2	-0.4	7.7	77	18	26	86	0.2	0.3	0.4	-0.3	L0.5	0.5	S0.1	S0.6	0.9	0.1	-0.3	-0.4	D0.1	W0.7	L1.0	W1.3	C1.5	-1.7
1.2	0.4	-1.6	-1.1	1.3	8.2	89	18	40	89	-0.1	-0.5	-0.1	0.2	L0.9	0.0	S0.1	S0.4	-0.1	0.2	0.2	0.0	D1.1	W0.8	L0.6	W0.6	C1.7	-6.6
2.6	1.7	-1.2	1.0	1.9	9.7	68	160	685	99	-0.5	-1.3	-2.0	0.5	L1.3	-1.0	S0.5	L0.6	-1.8	0.2	0.4	0.7	D1.5	W1.3	S0.7	0.0	C0.2	-9.1
-0.2	0.7	-6.5	-4.5	-1.9	9.1	52	128	512	98	-0.2	0.6	-0.1	1.2	L1.0	-0.1	P0.3	0.0	-1.2	-0.8	0.9	0.5	D2.6	C0.3	L1.1	C0.2	C0.5	-16.4
3.7	2.2	0.2	0.6	0.3	7.2	119	19	41	87	0.1	0.1	-0.5	-0.4	L0.3	-0.2	P0.5	S0.5	0.9	0.4	-0.3	-1.0	S1.4	W1.8	S0.6	W3.0	C1.3	4.7
0.6	-1.4	-3.0	-3.2	-0.6	8.6	38	27	110	93	1.9	2.7	0.9	1.2	H0.4	1.5	P0.9	S1.7	2.4	1.3	0.9	0.3	S3.0	C1.3	S0.1	C2.3	C0.8	26.7
4.3	0.2	-3.3	-2.9	0.3	8.9	128	4	20	83	1.6	1.3	-0.1	1.5	H0.6	0.4	P0.6	S0.4	1.9	1.7	1.1	0.1	S2.3	W0.1	L0.7	W0.3	C0.2	19.4
2.0	1.3	2.3	2.3	3.5	9.2	74	23	297	97	0.6	-2.2	0.2	0.0	H0.4	-0.3	S0.2	S0.6	1.3	0.7	0.0	0.1	S0.2	C2.2	L0.3	C1.9	B0.6	9.1
0.4	-1.1	-2.4	-3.0	0.5	8.6	58	14	26	85	0.8	0.9	0.4	0.8	L0.8	0.2	S0.2	S0.8	0.5	0.9	0.6	-0.2	S0.2	C0.6	L0.1	C0.5	B0.2	4.6
-0.2	-2.9	-5.4	-5.1	0.1	9.6	30	12	14	84	1.4	0.5	-0.1	1.5	L1.7	-0.1	P0.1	L0.1	0.7	1.5	1.1	0.8	S0.6	C0.4	0.0	C1.1	C0.3	12.3
0.9	-2.5	-4.2	-4.4	0.7	8.7	44	0	0	78	0.9	0.6	-0.2	0.3	L2.2	-0.3	P0.5	0.0	0.8	1.3	0.2	0.1	S1.3	W0.9	S0.2	C0.2	C0.2	11.1
4.2	-0.1	-3.6	-3.6	2.0	11.7	61	499	2,211	99	1.7	1.4	-0.3	0.5	L0.9	-0.7	P0.1	L0.4	2.2	2.1	0.4	-0.2	S2.7	C0.5	S0.7	0.0	C0.4	24.8
1.3	1.1	-1.7	-2.4	-0.1	10.5	34	18	30	87	0.9	1.6	0.5	0.5	L1.0	0.1	S0.1	L0.2	0.5	0.4	0.4	-0.1	S0.7	C1.3	L0.2	C1.5	C0.5	6.6
5.8	3.1	-2.2	-1.5	0.3	8.8	107	199	4,700	99	1.5	0.0	-0.6	0.8	H0.7	0.4	P0.5	S0.1	1.9	1.4	0.6	-0.1	S2.4	C0.1	S0.4	C0.7	C0.8	20.3
1.6	2.4	-1.6	-1.6	-0.4	8.7	43	28	107	93	0.6	1.4	-0.3	0.4	L1.0	-0.1	P0.3	L0.1	1.0	0.1	0.3	-0.8	S1.7	C0.7	S0.6	C0.6	C1.1	9.5
1.5	1.9	-0.6	-0.6	0.2	8.8	54	16	35	88	1.0	1.5	-0.2	1.2	L0.8	-0.1	S0.2	0.0	1.0	0.9	0.9	0.1	S1.7	C0.9	S0.6	C1.6	B0.1	15.4
3.2	2.1	-0.7	-0.9	0.8	8.5	35	2	51	89	0.9	0.7	-0.1	0.3	L1.1	-0.1	P0.4	L0.2	1.4	0.6	0.2	-0.5	S1.9	C0.7	S0.8	C0.6	C0.8	14.3
-0.7	1.1	-5.4	-4.5	2.5	9.0	40	10	22	87	1.4	1.0	0.1	2.3	L1.0	0.3	S0.2	L0.5	0.2	2.8	1.7	1.0	D0.5	W0.2	L1.1	W0.5	B0.9	7.7
4.0	2.0	0.7	1.7	2.5	9.0	89	6	72	91	0.9	0.7	-0.4	-0.2	L0.2	0.5	P0.4	S0.6	1.6	0.6	-0.2	0.1	S2.3	W0.4	L0.2	0.0	C0.6	15.9
0.2	1.4	0.0	0.6	1.7	6.7	71	79	225	95	-0.8	-0.8	-0.6	-0.2	L0.9	-0.5	P0.3	L0.4	-0.6	0.3	-0.1	-1.2	D0.8	W2.6	L0.1	W3.8	C1.6	-12.6
1.2	0.9	-0.8	-0.1	-0.6	6.4	73	0	0	77	-0.1	-0.4	-0.4	-0.3	L0.3	-0.6	S0.5	L0.2	0.1	-0.1	-0.2	-0.4	S0.5	C0.1	0.0	W0.4	C0.7	0.8
2.2	0.6	-0.3	-0.6	-0.9	6.2	90	10	14	81	0.4	-0.3	-0.1	0.2	L0.3	-0.2	S0.6	L0.4	0.4	0.6	0.1	-0.5	S0.8	W0.1	0.0	W0.7	C1.0	4.2
2.8	0.6	0.1	0.6	0.1	7.1	89	16	27	85	0.5	-0.2	0.3	-0.3	H0.6	0.3	P0.5	S0.3	1.3	0.8	-0.3	-0.2	S1.3	C0.3	L0.8	W0.9	C0.1	9.9
1.3	0.8	-0.5	0.0	-0.4	7.7	62	0	0	77	0.1	-0.4	-0.4	0.1	L0.2	-0.4	0.0	0.0	0.1	0.5	0.0	-0.9	S0.3	W0.2	0.0	W0.4	C0.7	-0.8
0.8	0.2	-1.7	-0.9	0.9	7.6	92	5	15	84	0.6	0.1	0.0	0.6	L0.1	0.2	S0.2	S0.1	0.4	0.3	0.5	0.0	S0.4	C1.0	S0.5	C1.3	C1.4	5.8
0.5	0.5	-2.3	-0.5	0.0	9.7	57	50	145	95	0.8	1.9	-0.2	0.7	L0.4	0.9	0.0	S0.5	0.4	0.4	0.6	0.2	S1.3	W0.3	S0.6	0.0	C0.3	9.5
3.8	1.5	0.2	1.8	0.2	7.0	79	17	33	86	-0.4	-0.5	-1.3	0.1	L1.3	-0.9	S0.3	L0.3	-1.0	0.3	0.1	0.1	0.0	W0.8	S1.0	W0.3	C0.4	-1.1
1.6	1.9	-2.1	-2.0	-0.5	8.8	34	28	38	82	0.8	0.9	0.8	0.4	L0.6	0.4	S0.4	S0.4	1.0	0.7	0.3	0.1	S1.1	W0.9	L1.4	W0.5	0.0	6.6
0.8	1.0	-3.9	-4.9	-1.9	9.0	102	79	128	91	0.9	0.5	0.9	1.0	L1.0	0.4	S0.8	S0.4	0.6	1.2	0.7	0.3	D0.4	W0.6	L0.4	C0.7	0.0	2.9
1.6	-0.7	-0.7	0.9	1.2	7.1	66	50	138	94	0.8	0.1	0.0	0.3	H0.4	0.4	P0.5	S0.3	1.4	1.0	0.3	-0.5	S1.8	W0.7	S0.6	W1.0	C0.6	12.8
3.5	1.0	-3.6	-2.9	2.5	9.9	84	10	17	84	1.1	0.2	-0.2	1.5	L0.5	0.0	P0.2	S0.4	0.3	1.1	1.2	0.9	S0.4	0.0	L0.6	C0.9	B0.9	8.2
4.0	3.4	1.2	1.6	1.9	8.9	39	23	31	86	0.6	0.9	-0.5	-0.1	L1.0	-0.5	P0.3	S0.3	1.4	0.4	-0.1	-0.5	S2.7	C0.4	S0.5	C0.2	C1.0	16.5
5.4	3.6	-1.0	-0.7	0.9	8.9	86	20	31	85	1.1	-0.1	-0.7	0.5	0.0	-0.1	P0.1	S0.3	1.0	1.3	0.3	0.6	S1.8	C0.1	L0.1	C1.0	C0.2	16.6
4.4	2.1	-0.9	-0.9	0.7	8.0	106	12	16	83	0.3	-0.7	-1.1	-0.1	L1.1	-0.2	S0.2	L0.1	1.8	0.3	-0.1	-1.1	S2.0	0.0	S0.6	W0.2	B0.1	11.6
-0.1	1.9	0.5	0.4	0.8	7.9	-36	2	20	66	1.0	0.0	-0.8	0.5	H0.3	-0.4	S0.4	S0.1	2.1	1.4	0.3	0.3	S2.3	C0.9	S0.1	C0.9	B0.4	22.4
2.4	2.3	-2.7	-2.2	0.0	9.8	79	6	8	81	2.0	1.9	0.5	1.5	L0.1	0.7	0.0	S0.9	1.7	1.5	1.1	0.5	S1.6	C1.4	L0.8	C1.4	C0.7	18.5
2.5	-2.5	-1.3	-1.6	1.8	7.1	98	9	26	84	1.9	1.7	0.2	1.5	H0.5	0.6	P0.3	S1.0	1.7	2.1	1.2	1.2	S2.3	C1.4	S0.1	C0.8	B0.6	27.3
3.5	0.0	-1.6	-1.5	1.8	6.6	80	1	21	84	1.5	-0.9	-0.6	0.9	L0.5	-0.4	S0.5	L0.6	1.3	1.6	0.7	-0.1	S1.4	W0.1	S0.1	C0.3	B0.1	13.9
3.8	-0.6	-1.0	-1.1	0.6	6.6	81	23	32	85	1.5	1.4	1.1	0.7	H0.2	1.5	P0.5	S0.3	2.3	1.4	0.5	-0.1	S2.5	W0.8	L0.3	0.0	B0.3	19.6
0.5	2.1	2.8	2.2	1.1	7.0	-16	105	195	93	1.2	1.0	1.0	0.8	H0.1	1.0	P0.3	S0.3	1.4	1.2	0.6	0.7	S0.7	W0.6	L0.6	0.0	B0.3	11.3
-1.4	-1.3	-0.6	0.3	-0.8	6.4	-30	7	8	59	1.0	0.4	-0.2	0.8	H0.4	0.5	P0.7	S0.2	1.9	0.9	0.5	-0.9	S1.7	C0.3	S1.0	C0.3	C0.2	13.9
0.5	1.1	1.4	1.0	0.6	5.6	-118	145	254	92	1.2	1.8	0.3	-0.1	H0.9	1.1	P0.8	S1.2	2.5	1.1	-0.1	-0.1	S2.1	C0.4	L1.5	W0.6	B0.1	17.1
-1.0	-0.1	-0.5	1.0	-0.5	3.4	-48	44	72	78	0.1	0.1	0.3	0.0	H1.3	0.6	P0.5	S0.2	1.1	-0.1	-0.1	-0.5	S0.6	W1.2	S0.3	W0.7	B0.5	2.6
-0.1	2.3	1.4	1.8	1.4	7.7	-51	28	35	86	0.5	-0.4	-0.4	0.3	0.0	-0.4	S0.6	L0.4	0.6	0.3	0.2	0.1	S0.7	W0.1	S0.5	C0.3	B0.2	6.7
-1.7	-1.4	-0.4	2.0	2.4	4.7	-59	383	888	98	0.6	0.3	-0.6	0.1	H1.2	0.1	P0.7	S1.0	1.7	-0.3	0.1	-0.9	S1.9	W0.2	S0.4	W0.4	C0.7	9.5
-0.2	0.0	0.9	2.1	0.6	5.4	-52	55	80	81	0.5	-0.3	-0.3	-0.5	H1.6	0.3	P1.1	S1.6	2.6	-0.4	-1.3	-0.9	S3.6	C0.1	S0.5	W0.2	C0.1	19.7
1.3	0.2	0.3	0.8	-0.2	6.2	0	78	134	91	1.5	0.2	-0.3	0.3	H1.8	0.6	P0.8	S1.0	2.7	1.8	0.2	0.1	S3.1	C0.9	L0.6	C0.2	B1.0	26.8
-0.5	-1.3	-2.1	-1.9	-1.5	9.4	-3	1	42	87	0.6	0.1	-0.4	1.3	L0.7	-0.4	S0.3	0.0	-0.6	0.6	1.0	1.1	D1.1	C1.1	S0.3	C1.3	B0.2	1.2
1.9	1.1	-0.1	0.5	0.1	8.2	46	17																				

# August 2019, All Summarized Bulls - Alphabetical Order

Name of Bull	Registration Number	GT	BBR	JH1	NAAB Code	No. Hrds	No. Daus	REL %	Milk	% Fat	Fat	% Prot	Prot	CM\$	NM\$	FM\$	GM\$	SCS
BI-MY VALENTINO RUTILO-ET	USA 069957188	50K	100	C	203JE1239	3	16	87	460	0.00	21	0.01	18	194	190	179	78	3.12
BILTMORE ALEX BRIAN	USA 118134903					1	10	64	322	-0.07	2	0.02	15	114	109	95	73	3.15
BILTMORE DAVID SOCRATES-ET	USA 118422321	80K	100	F		3	23	88	722	-0.04	27	0.04	34	292	274	235	161	3.13
BILTMORE LOUIE HENRY	USA 118134855					2	14	72	778	0.00	36	-0.04	19	204	212	229	184	3.07
BILTMORE PLUS FACTOR (6)-ET	USA 118853945	13K	100	F		3	16	85	1207	-0.07	43	0.00	44	218	210	189	110	3.21
BILTMORE VISIONARY PAUL (6)-ET	USA 118436519	80K	100	C		2	17	86	620	-0.09	11	0.01	24	183	173	152	140	2.95
BK/DK JEVON BELLE MCGRAW-ET	USA 067078636	50K	100	F	11JE1026	34	234	97	910	-0.15	12	-0.06	20	131	142	166	156	2.97
BLUE MIST BARNABAS SKIPPY	USA 119226759	99K	100	F	7JE1496	17	42	89	1125	-0.05	42	0.02	44	281	268	236	144	3.14
BLUE MIST GALVANIZE SCOTTIE-ET	USA 118406022	80K	100	F	7JE1363	35	65	92	1030	-0.04	41	-0.03	30	259	263	269	168	3.11
JX BLUE MIST GOLDA PAGEANT (4)-ET	USA 118156365	50K	100	F	14JE614	119	749	99	448	0.09	39	0.05	26	295	278	238	219	3.15
BLUE MIST IMPULS MYSTIC	USA 116205250	50K	100	F	11JE1017	72	500	98	498	0.09	41	0.03	23	289	274	242	211	2.89
BLUE MIST MADRID-ET	USA 118405197	80K	100	C	29JE3919	112	457	97	219	0.13	37	0.05	17	321	305	268	244	3.02
BLUE MIST MARVEL MANTIS-ET	USA 118405188	80K	100	C	14JE642	69	228	96	393	0.11	40	0.03	20	329	320	298	236	3.21
BLUE MIST MARVEL MORRIS-ET	USA 118405160	80K	100	C	11JE1192	54	411	98	310	0.24	63	0.09	30	525	492	420	410	3.03
BLUE MIST MEDALIST PALMER (5)	USA 118156383	50K	100	F	14JE616	29	135	94	750	0.06	47	-0.03	21	333	336	342	213	3.04
BLUE MIST MEGABUCK-ET	USA 118769453	80K	100	F	200JE1012	36	64	91	323	0.13	42	0.02	15	308	299	279	260	2.98
BLUE MIST MERLIN-ET	USA 118608808	80K	100	F	200JE243	47	428	98	822	0.04	48	0.02	34	493	478	446	398	3.03
BLUE MIST MIAMI-ET	USA 118608796	80K	100	F	200JE242	22	39	90	577	0.11	50	0.06	33	455	430	374	357	3.00
JX BLUE MIST MILES (3)	USA 116771915	50K	90	F	506JE297	7	32	90	556	-0.11	4	-0.03	13	32	38	52	-10	3.02
BLUE MIST MOJAVE-ET	USA 117593774	50K	100	F	200JE208	51	54	86	97	0.09	23	0.03	10	129	117	91	38	2.97
BLUE MIST MONTE-ET	USA 119146307	99K	100	F	7JE1473	25	54	90	72	0.32	67	0.08	18	464	441	389	370	3.12
BLUE MIST MORALE	USA 117458325	50K	100	F	200JE9833	52	250	97	1207	-0.06	44	0.01	45	434	421	393	364	3.08
BLUE MIST SHOWMONEY-ET	USA 115993569	50K	100	C	11JE1004	28	72	93	-572	0.15	2	0.03	-15	-44	-48	-57	-75	2.96
BLUE MIST SHOWTIME MONZONI-ET	USA 115993578	50K	100	F	14JE534	76	155	95	-180	0.01	-6	0.02	-3	-156	-154	-154	-161	3.26
BLUE MIST TBONE MONTEREY-ET	USA 117031476	50K	100	F	1JE766	98	658	99	-218	0.29	47	0.15	22	307	261	161	271	3.03
BLUE MIST VALENTINO MAZING-ET	USA 117593792	50K	100	F	14JE586	39	114	94	1014	-0.10	27	-0.06	23	246	258	284	168	2.99
BLUE MIST VENER MICMAC	USA 118337445	80K	100	F		2	10	82	377	0.15	48	0.03	20	230	217	189	156	3.09
BLUE MIST VISIONARY METHOD	USA 118440510	80K	100	C	14JE666	55	379	97	563	0.04	35	0.08	37	422	386	310	311	2.85
BOLLE-ACRES STANDING O SANDLER	USA 118891026					1	14	66	-1301	0.11	-41	0.05	-38	-195	-195	-197	-143	3.05
BOLLE-ACRES TRADITION TRITON (5)	USA 118890977					2	26	74	-953	0.21	-5	0.09	-18	-68	-86	-126	-89	2.92
BONA RICK	CAN 105887555	50K	100	F	200JE495	27	38	85	-353	0.12	6	0.08	3	138	116	67	122	2.98
BOYD-LEE JACINTO HIDALGO	USA 116137610	50K	100	C	1JE729	32	52	91	-160	0.04	1	0.07	7	44	30	-6	19	3.20
BOYD-LEE ROANOKE	USA 118280659	80K	100	F	200JE394	55	531	98	937	-0.08	28	-0.04	26	288	292	302	192	3.07
BOYD-LEE T BONE BRUNO	USA 116750732	50K	100	F	1JE759	280	2,117	99	332	0.12	39	0.03	17	235	220	191	169	2.86
BOYD-LEE TBONE HENDRIX	USA 116682839	50K	100	F	7JE1073	85	236	96	-168	0.30	51	0.16	25	210	168	71	154	3.29
BOYD-LEE VALENTINO LUCAS	USA 117637814	50K	100	F	7JE1217	42	100	94	315	-0.02	10	0.01	13	217	213	203	137	3.09
BOYD-LEE ZUMA H RADFORD-ET	USA 117653300	50K	100	F	1JE811	40	158	96	178	0.17	43	0.08	23	363	334	272	341	3.00
BOYD-LEE ZUMA HAWTHORNE	USA 117741793	50K	100	C	1JE812	97	594	98	-249	0.29	44	0.14	18	411	370	280	357	3.01
BRADYS GERONIMO J71	USA 115770621	50K	100	C	1JE707	16	38	91	460	-0.14	-6	-0.07	3	0	15	49	7	2.87
BRADYS PREMIER EVENT	USA 117950050	50K		F	203JE1358	25	162	94	158	0.07	22	0.03	11	293	286	269	341	3.16
JX BRADYS SAMSON SALSA (5)	USA 119222670	99K	100	F	14JE716	27	142	94	1252	0.05	70	-0.01	43	432	427	413	295	3.18
BRAEVIEW PADRO	CAN 009748601	50K	100	F	200JE155	53	61	86	-1164	0.20	-18	0.05	-32	-30	-32	-39	77	3.11
BRIDON CALCIUM-ET	CAN 009851808	50K	100	F	200JE176	40	99	94	336	0.04	25	-0.07	-1	174	192	230	151	2.99
BRIDON COLUM-ET	CAN 009851800	50K	100	F	200JE162	57	75	87	-1546	0.23	-31	0.04	-48	-179	-176	-172	-82	2.97
BRIDON EXACTLY-ET	CAN 009851790	50K	100	F	200JE164	59	67	86	-931	0.12	-22	0.03	-28	-258	-256	-253	-285	3.08
BRIDON GAIN	CAN 011014329	50K	100	F	200JE174	40	53	85	-900	0.22	-2	0.05	-22	69	62	46	133	3.06
BRIDON LEGACY EDWIN-ET	CAN 009851797	50K	100	F	200JE356	62	69	86	-963	0.20	-9	0.09	-18	-31	-51	-93	-27	2.89
BRIDON VALIDATION	CAN 011010122	50K	100	F	200JE175	91	112	87	-681	0.16	-1	0.07	-11	53	36	0	28	2.91
BUDJON-VAIL JADE GRAYSON-ET	USA 116641139				7JE164	29	60	88	-1624	0.09	-60	0.03	-53	-401	-389	-367	-305	3.23
BUNGY DAVE H527 7125-ET	840003012257473	80K	100	F	7JE1304	28	56	91	-239	0.26	39	0.14	19	394	352	259	349	3.00
BUSH RIVER JUSTICE PAUL 3054-ET	USA 065868733				100JE7292	1	42	86	-1233	0.06	-48	0.02	-41	-352	-344	-328	-281	3.06
BUTTERCREST FIRESTONE	USA 116650975	50K	100	C	203JE1033	24	226	97	372	0.08	34	0.06	26	180	154	101	63	2.95
BUTTERCREST GALVANIZE	USA 117275551	50K	100	C	7JE1151	496	4,276	99	796	-0.05	27	0.02	32	230	219	194	106	3.12
BUTTERCREST GAMEDAY-ET	USA 118169888	50K	100	F	200JE230	63	741	99	1337	-0.06	50	-0.01	46	447	437	417	322	3.00
BUTTERCREST GAMEPLAN	USA 117724206	50K	100	F	200JE506	35	76	93	576	0.16	60	0.04	28	362	346	311	302	3.07
JX BUTTERCREST GAUGE (5)-ET	USA 118626873	80K	100	C	7JE1410	33	54	91	904	-0.04	35	0.05	42	285	264	216	139	3.13
JX BUTTERCREST GENOME (3)-ET	USA 116538309	50K	100	F	7JE1072	43	82	93	1461	-0.27	12	-0.09	34	146	162	197	91	3.01
JX BUTTERCREST GLISTEN (4)-ET	USA 118704456	80K	100	C	200JE536	25	146	94	764	-0.07	21	-0.03	22	239	240	244	168	3.01
JX BUTTERCREST GODZ (5)	USA 119091689	99K	100	F	7JE1483	19	32	87	1163	-0.10	34	-0.04	34	262	261	263	191	2.93
JX BUTTERCREST GOLDSTAR (4)-P	USA 117692080	50K	100	F	203JE1277	12	226	96	930	-0.07	29	-0.06	22	191	203	228	182	3.13
BUTTERCREST SAVVY	USA 118695189	80K	100	F	7JE1409	51	94	92	645	-0.04	22	-0.04	16	257	264	280	230	3.12
JX BUTTERCREST SKYLAR (5)	USA 118318620	80K	100	C	7JE1296	55	666	98	1289	-0.08	44	0.01	48	354	340	310	251	3.08
JX BUTTERCREST STANDING (4)	USA 117467367	50K	92	C	200JE193	42	243	97	1069	-0.08	34	0.01	41	351	333	297	293	2.85
BW ABILENE-ET	USA 118029041	50K	100	F	7JE1271	39	58	92	885	0.09	60	-0.01	30	411	404	392	324	2.98
BW ACADEMY-ET	USA 116022712	HD	100	F	11JE1000	370	4,687	99	769	-0.14	8	-0.10	8	199	222	273	213	2.94
BW ANSWER-ET	USA 116541523	50K	100	C	1JE751	48	92	94	460	-0.06	9	-0.03	11	130	133	140	113	2.92
BW ARES	USA 117927047	50K	100	C	200JE9836	32	101	94	-1	0.10	19	0.00	-1	110	114	119	120	3.07
BW AWARE-ET	USA 116541505	50K	100	C	203JE969	5	63	93	-172	0.04	0	0.00	-7	-108	-103	-93	-155	3.11
BW BAILOUT-ET	USA 116641175	50K	100	C	7JE1076	38	87	94	22	-0.03	-4	-0.01	-1	45	50	59	68	3.09
BW BANKER (6)-ET	USA 118657192	8K	100	C		1	14	85	1194	-0.12	32	-0.05	33	172	176	186	98	3.00
BW CANCELLARA (6)-ET	USA 117001505	50K	100	F	505JE114	3	44	92	-410	0.04	-11	0.02	-11	-66	-64	-62	-43	3.20
BW CITATION A-ET	USA 118367576	80K	100	C	505JE125	186	965	99	354	0.03	22	-0.01	10	312	314	318	255	3.04
BW COGNAC-ET	USA 115883901	50K	100	F	7JE1004	55	109	94	-577	0.20								

## August 2019, All Summarized Bulls - Alphabetical Order

PL	LIV	DPR	CCR	HCR	GFI/EFI	JPI	Type Hrs	Type Daus	Type REL	FS	ST	SR	DF	RA	RW	RL	FA	FU	RH	RWU	UC	UD	TP	TL	RTP RV	RTP SV	JUI
2.4	2.4	-3.1	-3.1	0.7	8.4	46	0	0	78	0.7	0.4	0.0	0.6	L1.7	-0.4	S0.3	S0.5	0.4	0.3	0.5	0.2	S0.7	C0.8	S0.4	C1.3	C0.3	7.6
2.2	1.5	-0.3	-0.6	0.8	8.0	27	0	0	40																		
2.6	2.8	-2.8	-2.3	1.0	9.7	79	3	22	85	0.8	0.8	0.5	-0.4	L1.3	0.5	P0.7	S0.5	1.0	0.1	-0.3	0.8	S1.2	C0.8	L0.2	C1.2	C0.9	12.2
0.8	-0.3	-0.1	-0.3	-0.4	7.6	53	1	12	62	0.5	-0.3	0.2	1.0	L0.2	-0.1	S0.7	0.0	-0.3	0.4	0.4	0.8	D1.5	C0.2	0.0	C0.9	B0.4	-3.1
-0.7	-4.3	-3.9	-3.2	-1.3	9.0	59	2	12	82	1.2	1.7	0.3	1.2	L0.6	0.7	P0.2	S0.4	0.2	1.3	0.9	0.5	D0.2	C0.5	L0.6	C0.3	C0.3	4.8
2.0	-0.9	-0.7	0.4	1.6	9.0	71	1	4	80	0.9	-0.4	0.0	0.5	L0.5	-0.1	S0.4	L0.1	0.9	0.7	0.4	0.7	S1.2	C0.5	S1.1	C1.5	B0.2	14.9
1.4	-1.9	1.1	1.5	0.8	8.5	45	22	181	95	0.4	-1.0	0.0	0.1	H1.1	-0.2	S0.1	L0.4	0.2	0.7	0.0	0.1	D0.6	W1.5	L0.9	W0.2	B0.5	-3.3
1.5	-3.8	-4.3	-3.9	2.1	8.6	76	7	15	82	1.7	1.6	0.4	1.8	L1.4	0.1	P0.2	S0.6	0.1	1.2	1.3	0.1	0.0	C0.2	L0.1	C0.7	B0.3	4.1
1.1	-0.9	-2.8	-2.7	-0.8	8.2	72	18	34	86	1.4	0.3	0.2	1.1	L1.5	-0.1	0.0	S0.4	1.0	1.4	0.8	0.8	S0.5	C1.3	S0.1	C1.6	C0.4	13.7
2.5	-0.8	-0.7	-1.0	-1.6	6.8	76	54	202	95	0.3	0.9	-0.3	-0.1	L2.7	-0.7	S0.2	S0.2	0.3	1.3	-0.1	-0.7	S1.2	C0.1	S0.8	W0.7	B0.6	8.3
1.2	1.0	-0.9	-1.2	-2.4	5.5	75	42	212	96	-0.4	0.2	0.0	-0.1	L1.2	-0.3	S0.4	S0.5	0.2	-0.6	-0.1	-1.1	S1.0	C0.2	S0.4	W1.2	C1.9	0.1
3.6	1.4	-0.3	-0.6	0.0	8.3	85	58	183	94	0.9	1.7	0.3	0.0	L1.1	0.7	S0.6	S0.6	1.3	0.6	0.0	0.2	S2.4	W0.2	0.0	C0.2	C1.1	16.5
3.7	1.9	-1.4	-1.1	1.2	8.1	83	34	110	94	1.4	0.3	0.2	0.4	L0.6	0.1	S0.2	S0.4	1.3	0.9	0.3	0.4	S1.7	C0.9	0.0	C1.6	C0.7	16.4
4.8	2.3	-0.3	-0.2	1.2	8.4	140	38	230	96	1.0	0.8	0.3	0.0	L0.1	0.8	S0.2	S0.4	1.7	0.4	0.0	0.0	S2.3	C0.4	S0.2	W0.1	C1.5	17.0
3.4	1.6	-2.3	-2.8	-6.7	7.2	81	10	20	84	1.1	0.5	-0.1	0.2	L1.3	-0.2	P0.3	S0.8	2.0	1.4	0.2	-0.2	S2.3	C0.7	S1.1	W0.4	C1.0	21.5
2.3	-0.2	0.1	-0.4	-2.4	6.5	87	20	33	85	1.6	1.5	-0.3	1.4	L0.1	0.2	S0.5	S0.4	1.7	1.4	1.1	0.2	S2.1	C0.1	S0.1	W0.3	C0.2	19.1
6.0	1.8	-0.3	0.3	2.6	8.3	136	19	130	94	0.9	0.9	-0.3	0.4	L0.4	0.5	0.0	S0.7	1.3	1.2	0.3	0.3	S1.7	W0.3	L0.2	W0.3	C0.4	14.9
4.7	1.4	-0.3	0.4	1.7	8.6	125	13	24	85	0.8	0.9	0.2	0.0	L0.8	0.3	S0.4	S0.2	0.9	0.2	0.0	0.2	S1.3	C0.1	L0.3	C0.7	C0.9	9.3
1.2	-0.6	-1.3	-1.6	-0.3	4.6	3	3	3	79	-0.7	-0.1	0.3	-0.9	L0.4	-0.1	P0.4	L0.1	-0.6	-0.9	-0.7	-0.5	0.0	C0.3	L0.3	W0.2	C0.1	-6.2
0.9	-1.0	-2.6	-2.3	-1.8	6.9	33	32	38	81	0.9	0.3	0.3	0.3	L1.0	0.2	S0.3	S0.2	1.2	1.0	0.2	-0.1	S1.4	C0.2	S0.3	W0.9	C1.2	12.6
4.3	1.0	-0.3	-0.4	1.0	8.3	119	9	17	84	1.2	0.7	-0.6	0.3	L2.5	-0.4	S0.9	0.0	1.1	1.3	0.2	-0.1	S1.6	C1.0	S1.1	C1.5	C1.4	16.3
2.7	1.6	-0.4	0.3	2.2	6.8	127	34	112	94	0.6	-0.5	-0.5	0.9	L0.5	-0.1	S0.3	S0.3	0.4	0.6	0.7	-0.5	S0.4	C0.2	L0.2	W0.3	C1.2	2.6
0.2	0.3	-1.0	-1.0	-3.1	6.6	-21	20	49	89	-0.4	-1.2	-0.5	-0.2	L0.8	-1.0	S0.2	L0.3	-0.3	-0.2	-0.2	0.0	S0.6	W1.1	S0.3	W1.5	C0.3	0.4
-2.2	-1.3	-0.9	-1.9	-3.1	7.9	-52	40	63	90	-0.7	1.2	0.2	-0.3	L1.6	-0.2	S0.3	L0.4	-0.6	-1.2	-0.2	-0.4	S0.3	C0.2	S0.7	0.0	C1.7	-3.7
-0.4	-0.2	1.1	1.4	1.5	6.7	86	45	142	94	-0.6	0.6	0.0	0.1	L0.8	0.0	S1.1	S0.3	-0.3	-1.1	0.1	0.0	D0.1	C0.3	L0.2	C0.1	C1.4	-4.1
2.9	1.6	-1.8	-2.1	-0.3	8.5	66	16	54	89	1.0	0.6	0.4	0.3	L0.9	0.5	P0.3	S0.4	1.5	0.9	0.2	-0.5	S1.2	C0.8	S0.6	C0.9	C1.1	12.0
-0.5	-1.9	-2.0	-1.8	-1.5	5.9	57	3	10	80	0.6	1.0	0.0	1.0	L1.1	-0.4	S0.4	L0.2	0.5	1.4	0.8	-0.7	S0.9	C0.4	L0.2	W0.6	C0.9	6.7
3.8	1.5	-1.0	0.0	2.6	8.4	128	33	72	90	1.0	0.3	0.6	0.5	L0.9	0.4	S0.2	S0.3	1.5	0.7	0.4	-0.3	S1.8	C0.2	S0.1	W0.2	C0.9	13.5
2.1	1.7	1.8	2.0	1.2	5.6	-58	0	0	20																		
-0.9	-1.1	-0.9	-1.0	-0.2	5.4	-17	1	1	36																		
1.7	0.9	1.0	1.3	0.0	7.8	44	23	32	78	0.7	1.0	0.4	0.0	H0.3	0.4	P0.6	S0.4	1.2	0.7	0.0	0.7	S1.9	C0.3	L0.3	0.0	0.0	16.3
0.2	-0.5	-0.7	0.2	0.6	5.8	10	12	17	82	0.1	-0.7	-0.8	0.5	L1.0	-1.3	S0.4	S0.3	-0.1	0.8	0.4	-1.0	D0.1	C0.4	S0.7	W1.0	C0.5	-0.9
4.5	1.6	-1.7	-2.5	1.5	9.5	74	15	74	91	1.2	1.3	0.7	0.8	L1.0	0.9	S0.2	S0.3	1.1	0.8	0.6	0.2	S0.5	C1.1	S0.4	C1.2	C1.1	10.3
-0.4	0.7	-1.5	-0.9	0.1	7.7	66	77	408	98	0.6	-0.5	0.0	0.9	0.0	-0.1	S0.5	S0.8	-0.4	0.3	0.7	1.4	D1.3	C1.0	L0.1	C2.1	B0.4	0.5
-2.9	-3.3	-1.2	-0.9	1.9	6.9	55	34	97	92	0.2	0.3	0.4	0.9	L0.3	0.1	S0.6	S0.5	-0.5	0.2	0.7	0.7	D1.3	C1.3	S0.6	C1.0	C0.9	-1.3
3.5	2.9	-1.8	-0.8	3.0	8.8	62	23	44	88	1.8	1.8	0.6	1.2	L1.3	0.2	P0.5	S1.1	2.1	1.8	0.9	0.5	S2.2	C1.1	S0.2	C1.8	C0.1	24.3
2.3	-0.9	1.4	2.5	2.6	4.9	105	18	64	91	0.4	-0.7	-0.4	0.6	L0.1	0.1	P0.1	S0.2	0.1	0.7	0.4	0.2	S0.2	C0.2	L0.2	C0.4	C0.8	3.8
2.8	0.6	0.9	1.2	3.3	5.5	126	40	110	93	1.5	-0.3	-0.9	0.8	0.0	-0.2	S0.3	S0.5	1.4	1.5	0.6	0.9	S2.1	C0.8	S0.5	C2.0	C0.3	22.7
1.4	-0.4	0.1	0.4	-1.1	6.2	8	9	16	83	-0.4	-0.1	-0.9	-0.2	H0.1	-0.5	S0.2	L0.2	-0.3	-0.6	-0.1	-0.2	S0.4	C0.2	S0.2	C0.2	C0.8	-0.8
3.6	2.0	4.3	3.6	-0.8	7.4	88	16	85	88	1.5	0.3	0.3	1.0	L0.1	0.2	P0.1	S0.1	1.4	0.9	0.5	0.8	S1.1	C1.0	S0.3	C1.6	C0.3	16.2
2.7	-1.0	-3.2	-2.8	-0.6	8.6	107	9	23	83	1.1	2.2	0.3	1.1	L1.1	0.3	S0.3	S0.1	0.1	1.0	0.8	0.2	S0.7	C0.9	L0.7	C1.3	C0.1	6.9
3.2	2.1	4.9	5.7	2.0	4.9	-15	35	50	80	0.2	-0.5	-0.2	-0.9	H0.8	0.2	P0.3	S0.7	-0.2	-0.3	-0.7	0.4	S0.3	C0.6	S0.9	C0.1	B0.2	3.6
2.6	1.4	-0.4	-0.3	-0.3	8.3	44	21	39	88	1.1	-0.4	-0.8	0.4	L0.6	-0.5	S0.3	L0.4	1.1	1.9	0.3	-0.4	S1.6	W0.5	0.0	W1.7	B0.1	13.1
1.1	0.0	2.9	3.4	1.1	7.4	-46	36	55	81	1.3	0.3	-0.1	0.4	H0.1	0.1	P0.1	S1.1	1.6	1.2	0.3	0.8	S2.7	C1.4	L0.1	C0.9	C0.1	24.5
-1.6	-0.3	-2.4	-2.6	-1.1	7.2	-91	34	47	81	0.5	0.9	0.9	0.2	H1.2	1.2	P0.6	S1.1	0.9	-0.4	0.2	-0.2	D0.2	C1.3	0.0	C0.8	B0.3	1.5
2.9	2.0	3.7	3.9	1.0	3.6	8	32	47	77	-0.3	0.4	0.0	-0.8	H0.3	0.5	P0.9	S0.9	0.5	-0.2	-0.6	-0.9	S2.6	W0.4	L0.1	W1.1	C0.3	8.3
0.1	0.3	0.4	1.5	1.0	5.9	-6	37	50	80	0.8	-0.7	0.6	0.0	H1.2	0.9	P0.9	S0.9	1.3	0.3	0.0	0.1	S1.2	C1.1	S0.8	W0.1	C0.5	12.9
1.8	0.6	0.4	-0.1	-2.4	8.5	14	66	90	82	1.3	0.3	1.1	0.4	H1.2	0.5	S0.1	S0.6	1.2	0.9	0.3	0.0	S1.7	C1.5	S0.7	C0.4	B0.1	16.4
-1.1	1.7	1.6	2.0	0.2	3.7	-121	24	35	73	1.2	2.1	1.0	-0.7	H1.6	1.2	P1.3	S1.6	2.6	0.6	-0.3	0.0	S2.9	C0.2	L0.2	W0.1	0.0	21.8
3.6	1.3	1.8	2.7	1.8	3.3	105	12	21	81	0.1	-0.3	0.3	-0.8	L0.1	0.1	P0.6	S1.2	0.3	0.0	-0.6	0.0	S1.2	W0.6	S0.5	W0.5	C0.2	6.2
-1.4	1.0	0.9	2.0	-0.5	2.8	-103	1	34	77	-0.2	-0.1	-0.1	-0.9	H0.7	0.1	P0.6	L0.2	0.1	-0.1	-0.8	0.0	S0.6	W0.7	L0.2	W0.2	B0.5	1.4
-0.5	-1.7	-3.3	-3.7	0.0	9.8	50	8	20	85	0.5	0.2	0.4	0.7	0.0	0.2	P0.4	S0.1	-0.1	0.0	0.5	0.6	D1.2	C1.7	S1.0	C3.0	C0.4	0.5
2.2	-1.2	-3.2	-3.9	-1.6	11.1	60	269	1,329	99	1.9	1.6	0.3	1.0	L1.9	0.6	P0.6	S0.4	1.5	1.4	0.8	0.3	S1.0	C0.2	L0.4	C0.1	B0.2	13.3
3.7	1.3	-1.8	-2.6	-1.6	10.2	131	36	431	98	1.5	1.8	-0.1	1.2	L1.7	0.4	S0.2	L0.3	0.7	1.4	0.9	1.5	S0.9	C1.1	L0.6	C2.0	C0.2	16.0
0.8	-0.7	-0.4	-0.6	-0.3	7.5	99	16	23	86</																		

# August 2019, All Summarized Bulls - Alphabetical Order

Name of Bull	Registration Number	GT	BBR	JH1	NAAB Code	No. Hrs	No. Daus	REL %	Milk	% Fat	Fat	% Prot	Prot	CM\$	NM\$	FM\$	GM\$	SCS
BW ELECT	USA 115887307	50K	100	F	7JE1005	47	98	94	-552	0.24	20	0.07	-6	153	138	103	179	3.07
JX BW EMINENCE (4)-ET	840003126535918	99K	100	F	7JE1513	8	22	85	1355	-0.10	44	-0.05	39	296	301	310	173	3.11
BW ET860-ET	USA 118639190	13K	100	C		2	10	84	376	0.02	22	0.01	15	193	187	175	123	3.02
BW EXCEED	USA 117210367	50K	100	F	7JE1156	35	75	93	-39	0.20	37	0.05	9	188	174	142	134	3.13
BW EXPLOIT-ET	USA 116704526	50K	100	F	505JE112	2	22	88	-278	0.00	-13	0.00	-10	50	52	56	75	2.95
BW FASTRACK-ET	USA 117460119	50K	100	F	7JE1190	515	2,834	99	305	0.16	46	0.06	23	380	359	311	288	3.04
BW GALAHAD-ET	USA 118888884	13K	100	F	203JE1607	29	167	94	30	0.02	5	0.00	2	254	246	233	195	2.71
BW HONORS-ET	USA 117026344	50K	100	F	7JE1148	25	81	93	247	0.06	23	0.05	19	180	162	122	158	3.02
BW INNOVATION	USA 118035017	80K	100	F	7JE1282	56	130	95	28	0.21	43	0.08	16	268	248	202	198	3.24
BW JURY-ET	USA 117549364	50K	100	F	7JE1214	35	80	94	977	-0.26	-7	-0.13	9	179	211	281	238	2.94
BW KARBALA-ET	USA 115611760	HD	100	C	11JE978	350	3,343	99	188	0.11	30	0.00	6	244	241	236	178	2.88
BW KATA-ET	USA 117082650	50K	100	F	200JE76	37	92	94	245	0.03	18	0.00	9	321	315	304	368	2.85
BW LUCIFER-ET	USA 116704478	50K	100	C	203JE968	44	594	98	-68	-0.04	-12	-0.01	-5	-22	-14	0	-24	3.13
BW METALICA-ET	USA 117961544	50K	100	C	7JE1251	290	1,038	99	144	0.07	20	0.03	11	333	318	287	312	2.77
BW MILEAGE-ET	USA 116541411	50K	100	F	203JE1023	11	159	96	77	-0.01	1	-0.02	-2	-4	5	22	-14	3.06
BW NAJAF-ET	USA 115745867	50K	100	C	505JE107	2	12	86	54	0.15	33	0.02	5	182	177	166	117	3.04
BW NORTHSTAR	USA 115745997	80K	100	F	200JE57	34	112	94	-24	-0.03	-8	0.01	1	51	47	40	43	2.96
BW PALADIN-ET	USA 117972999	50K	100	F	7JE1250	8	56	92	-696	0.25	15	0.05	-15	157	148	127	177	3.00
BW PERMIT-ET	USA 116541532	50K	100	C	200JE9823	29	64	93	34	0.04	10	0.02	5	91	80	59	69	2.78
BW PRAETORIAN-ET	USA 116022123	50K	100	F	203JE936	84	1,120	99	89	-0.08	-12	-0.06	-9	5	25	67	97	3.05
BW PURITAN	USA 118823784	99K	100	F	203JE1606	15	114	93	232	0.18	47	0.02	12	333	326	311	216	3.06
BW REBELLION	USA 117265200	50K	100	C	203JE1253	94	996	99	-214	0.22	33	0.08	7	174	158	118	184	3.24
BW REDOUBT-ET	USA 117460146	50K	100	F	200JE178	15	66	93	83	0.21	46	0.08	18	368	343	289	279	3.02
BW REFRESH-ET	USA 117742589	50K	100	C		1	11	86	-72	-0.02	-8	0.00	-3	-5	-1	5	17	3.10
BW REGAL-ET	USA 117082753	50K	100	C	7JE1106	42	112	95	54	0.07	17	0.04	9	137	127	103	109	3.06
BW REGION KENTUCKY	USA 117662490	50K	100	F	203JE1278	16	265	97	812	-0.05	29	0.00	30	278	267	243	160	2.88
BW RENEGADE-ET	USA 115883929	50K	100	F	200JE60	822	9,596	99	24	0.27	54	0.09	18	329	302	242	289	3.04
BW RENEGADE KINGSLEY 753-ET	USA 117082623	50K	100	C	1JE775	67	323	97	-133	0.11	15	0.03	1	115	110	96	118	3.12
BW REPORTER-ET	USA 118367594	80K	100	F	203JE1423	41	418	97	1348	-0.08	47	-0.03	43	375	373	368	260	3.13
BW RESCUE-ET	USA 116018186	50K	100	C	1JE731	20	48	92	625	-0.14	2	-0.05	13	116	125	145	145	3.01
BW SOLEIL	USA 117965306	50K	100	C	203JE1366	45	520	98	633	0.09	49	0.01	24	527	519	502	507	3.03
BW SOVEREIGN (6)	USA 118620158	80K	100	F	7JE1412	92	306	97	763	0.00	36	-0.02	24	311	308	304	270	2.99
JX BW STATEMENT (3)-ET	USA 116490881	50K	92	C	200JE998	31	153	96	396	-0.11	-3	-0.09	-4	82	108	164	169	3.01
BW STRONGHOLD-ET	USA 116641184	50K	100	C	203JE971	8	32	89	257	-0.07	-2	-0.03	4	37	45	62	67	3.12
BW SUMMIT	USA 118706869	80K	100	C	29JE3957	28	61	91	756	-0.01	33	-0.03	21	276	279	285	204	3.01
BW SUPREME-ET	USA 116985651	50K	100	F	505JE115	27	67	86	-27	-0.09	-19	-0.04	-9	91	105	135	154	3.03
BW THEONE	USA 116681584	50K	100	F	203JE967	14	112	94	141	-0.01	4	-0.01	3	61	68	80	120	3.24
BW UPSTART-ET	USA 116704580	50K	100	C	200JE9824	17	41	91	-96	0.02	-1	0.02	0	36	34	26	41	3.10
BW VALENTINO	USA 115954478	50K	100	F	1JE730	21	36	90	357	-0.10	-4	-0.06	0	9	24	57	14	2.87
BW VENICE-ET	USA 118262899	80K	100	F	7JE1283	53	103	94	285	0.09	32	0.04	19	188	171	134	34	2.99
BW VERTEX-ET	USA 118017060	50K	100	C	7JE1281	43	183	96	442	0.06	33	0.01	18	187	182	171	23	3.16
BW&RV NANCY NAVIGATOR (6)-ET	840003012423912	80K	100	F	7JE5014	60	496	98	325	0.04	23	-0.01	9	82	83	84	58	2.97
BW&RV NANCY NEGOTIATOR (6)-ET	840003012423905	80K	100	F	7JE5006	13	45	91	413	0.11	42	0.04	23	178	163	128	103	3.10
CAL-MART ABE CALHOUN	USA 117065592	50K	100	F	29JE3743	37	75	93	47	0.12	26	0.05	11	192	182	156	104	3.25
CAL-MART ABE SEDRIC-ET	USA 116273677	50K	100	F	29JE3655	30	76	93	-310	0.03	-9	0.04	-3	-1	-13	-38	-10	2.91
CAL-MART ABE SKYLER-ET	USA 116278430	50K	100	F	29JE3677	31	79	94	-11	0.11	21	0.04	8	162	150	123	117	3.07
CAL-MART ALEXANDER BISON-ET	USA 116997203	50K	100	C	29JE3731	45	84	94	-263	0.20	27	0.09	9	209	180	118	174	2.93
CAL-MART BARRICADE	USA 067384455	99K	100	F	29JE4044	4	24	86	348	0.17	50	0.09	31	488	450	370	423	2.75
CAL-MART BLADE PACIFIC	USA 117485015	50K	100	F	29JE3781	30	82	93	459	0.07	36	0.05	26	216	196	154	115	3.01
CAL-MART CHAMP BURTON-ET	USA 117534111	50K	100	F	29JE3794	40	98	94	481	0.02	26	0.03	23	170	157	128	135	3.03
JX CAL-MART CHAR HOLIC 4418 (5)-ET	USA 067294418	99K	100	F	7JE1515	18	22	85	508	0.03	31	0.05	29	318	294	243	225	2.93
JX CAL-MART CHARNESA HANZ (4)-ET	USA 117978696	50K	100	F	29JE3855	43	127	95	52	0.18	39	0.07	16	242	225	183	148	3.30
JX CAL-MART CHARNESA HOLDEN (4)-ET	USA 118028620	50K	100	F	29JE3856	40	88	93	-356	0.23	28	0.08	3	255	231	181	191	2.94
JX CAL-MART CHART PADEN 4218 (4)	USA 118126702	50K	91	C	97JE112	76	1,050	99	1191	-0.03	50	-0.07	29	283	292	315	170	2.96
CAL-MART CHILI LARS	USA 067294430	99K	100	F	1JE946	19	200	94	317	0.04	23	0.05	21	365	343	297	331	2.82
CAL-MART CRITIC LIMELIGHT (6)-P	USA 118182410	80K	100	F	1JE851	56	290	97	772	0.12	62	0.04	36	478	455	407	350	2.91
JX CAL-MART DALE SHAH 3947 (3)-ET	USA 116239312	50K	91	F	203JE939	42	508	98	927	-0.11	22	0.01	36	221	207	177	179	2.97
JX CAL-MART DALE SHANE 3948 (3)-ET	USA 116239321	50K	92	F	1JE737	21	43	91	529	-0.11	3	-0.01	18	25	25	24	20	3.20
JX CAL-MART DALE SPIKE 3951 (3)-ET	USA 116265506	50K	92	F	7JE1031	57	98	95	279	0.00	14	-0.03	4	109	117	134	178	3.05
JX CAL-MART DANDY MACCOY 4152 (4)	USA 117745733	50K	100	F		3	11	84	807	-0.02	35	-0.05	18	170	180	202	94	2.99
CAL-MART GALVANIZE CON 4229-ET	USA 118230373	50K	100	F		3	16	86	109	0.07	19	0.05	13	254	238	204	161	2.99
JX CAL-MART HARRIS SILAS (5)	USA 067294362	99K	100	F	97JE145	4	14	82	1002	0.08	65	0.07	51	472	438	364	321	2.99
CAL-MART HEADLINE SABINO 4067	USA 117237247	50K	100	F	1JE777	45	182	96	515	-0.12	1	0.01	21	323	306	274	292	2.60
CAL-MART HEADLINE SHANAHAH 4069	USA 117238994	50K	100	F	1JE776	11	25	88	617	-0.17	-5	-0.06	9	131	143	171	138	2.84
CAL-MART HEADLINE TORPEDO 4052	USA 117163629	50K	100	F	1JE781	23	56	92	553	-0.03	21	-0.03	14	160	164	172	141	2.97
CAL-MART HENRICO SYSCO	USA 118275545	80K	100	C	1JE856	15	44	91	1155	0.03	62	0.01	43	505	487	453	412	2.84
CAL-MART IMPULS HIRAM-ET	USA 117007248	50K	100	F	29JE3729	42	104	94	-57	0.27	51	0.12	21	279	244	167	178	3.08
CAL-MART IMPULS HOBSON-ET	USA 117007127	50K	100	C	29JE3732	29	62	92	251	0.15	42	0.08	26	239	213	153	165	3.18
CAL-MART IMPULS NAKO (6)-ET	USA 116902960	50K	100	F	29JE3711	47	131	95	-274	0.21	27	0.09	7	188	164	111	121	3.02
CAL-MART IMPULS NAVAJO (6)-ET	USA 116902924	50K	100	F	29JE3712	39	89	94	-174	0.23	36	0.10	13	262	232	167	185	2.97
CAL-MART JACE STRUNK	USA 115685866	50K	100	F	29JE3616	104	553	98	597	-0.08	12	-0.01	19	104	99	89	67	2.82
CAL-MART JARRETT DARIO 3966	USA 116517694	50K	100	F	203JE1118	8	40	90	286	-0.13	-13	-0.02	6	-4	-2	5	16	2.92
CAL-MART JEVON CAIN	USA 116265494	50K	100	F	29JE3653	43	108	95	-3									

## August 2019, All Summarized Bulls - Alphabetical Order

PL	LIV	DPR	CCR	HCR	GFI/EFI	JPI	Type Hrs	Type Daus	Type REL	FS	ST	SR	DF	RA	RW	RL	FA	FU	RH	RWU	UC	UD	TP	TL	RTP RV	RTP SV	JUI
1.5	1.5	2.7	2.2	1.2	6.1	32	21	39	87	-0.4	0.9	0.9	-1.3	L0.9	0.4	P0.1	S1.1	1.0	-0.4	-1.0	0.1	S1.5	W0.1	L1.1	W0.4	C0.7	6.9
1.7	-1.0	-4.0	-3.5	1.4	7.3	90	3	8	80	1.4	1.6	-0.1	1.6	L2.3	-0.6	S0.6	L0.4	0.6	1.8	1.2	0.8	S0.7	C2.2	S0.7	C2.2	B0.1	16.7
2.4	-0.5	-1.6	-1.0	0.4	8.6	60	1	9	81	1.3	1.0	-0.1	1.1	L1.0	-0.2	P0.2	L0.4	2.3	1.5	0.1	-0.6	S2.4	C0.8	S0.8	C1.0	C0.9	21.2
0.0	1.1	-0.9	-0.5	-0.4	6.7	39	16	35	87	-0.2	0.4	-0.3	0.5	L0.5	-0.1	S0.7	L0.1	0.4	0.4	0.3	-1.0	D0.6	C0.9	S0.5	C0.1	C1.3	-2.4
2.5	3.3	1.8	1.3	2.5	8.5	26	3	26	86	0.8	0.6	-0.1	0.0	H0.1	0.4	S0.1	L0.2	1.3	1.0	0.0	0.9	S2.0	C0.4	S0.3	C1.0	B0.4	19.7
3.3	1.8	-0.6	-0.8	-0.5	7.1	98	290	1,393	99	0.6	0.9	-0.4	-0.1	L2.5	0.0	S0.1	S0.1	1.3	1.2	-0.1	-1.4	S1.6	C1.3	S0.3	W0.2	C2.1	10.6
6.4	1.9	0.2	0.0	1.7	10.2	86	17	101	91	1.8	0.7	-0.2	0.5	H0.7	-0.3	P0.1	0.0	3.3	1.5	0.4	-0.2	S3.5	C1.1	S0.5	C1.0	B0.6	30.4
0.4	-0.5	0.6	0.4	-0.7	5.8	50	19	61	90	-0.3	0.0	0.1	-0.1	L0.8	0.0	0.0	L0.1	-0.2	-0.1	-0.1	-0.5	S0.2	W0.6	L0.4	W2.1	C1.0	-3.3
0.5	1.1	-1.1	-1.2	1.0	7.3	66	34	96	92	1.4	0.9	0.7	1.1	H0.4	0.9	P0.1	S0.2	1.6	1.2	0.9	0.2	S1.3	C0.2	0.0	C0.9	B0.4	14.7
4.5	4.9	3.2	3.3	1.9	7.9	67	19	47	89	1.0	1.1	0.1	0.5	L0.9	0.3	S0.6	L0.2	1.4	0.9	0.4	0.4	S1.5	C0.7	S0.6	C1.4	C0.1	16.5
3.3	0.0	-1.2	-1.1	1.0	8.6	76	223	2,059	99	1.8	1.3	-0.6	0.9	L0.8	0.4	S0.2	S0.1	2.1	1.3	0.7	0.2	S3.1	C1.2	S0.9	C1.4	C0.9	27.1
4.3	3.0	4.2	4.3	3.0	6.2	103	16	27	86	0.5	0.1	-0.2	0.1	H0.2	0.6	P0.1	S0.6	1.9	0.6	0.0	-0.2	S1.0	C1.1	S0.8	C1.6	C1.5	13.3
1.3	1.4	-0.3	0.1	1.8	8.6	-2	12	315	97	1.3	0.6	0.4	0.8	L1.7	0.1	S0.2	S0.4	1.0	0.9	0.6	1.1	S0.2	C2.2	S0.7	C2.8	C0.5	14.3
4.4	2.8	2.0	1.4	1.9	7.9	100	145	474	98	1.5	0.0	0.4	0.3	L0.2	0.8	P0.6	S0.9	2.1	1.1	0.2	-0.4	S1.9	C0.8	S0.2	W0.2	C0.5	17.1
1.3	1.6	0.3	-1.0	-1.3	7.4	-14	7	111	94	0.0	0.3	1.2	-0.3	L0.1	0.4	0.0	L0.6	0.2	-0.8	-0.3	-0.6	D0.6	W0.1	S0.2	W0.8	C0.1	-6.4
1.0	0.7	-1.5	-1.8	-0.5	7.9	44	2	11	83	0.9	0.9	-0.1	0.7	H0.5	0.5	0.0	0.0	1.5	0.6	0.5	-0.8	S2.0	C0.7	S0.4	W0.3	C0.4	13.3
1.6	1.0	0.2	0.5	1.5	7.2	18	15	32	87	1.0	1.2	1.0	0.7	L0.1	1.0	P0.3	S0.4	1.4	1.5	0.5	0.1	S1.1	C0.9	L0.8	W0.6	B0.6	13.1
3.3	2.6	2.7	2.7	-0.3	5.5	36	9	53	90	0.2	-0.6	-0.3	-0.5	H1.1	-0.1	S0.1	S0.2	1.3	-0.7	-0.4	-1.2	S1.8	C1.2	S0.9	C0.6	B0.1	8.2
1.0	0.2	0.1	0.6	1.1	7.0	33	15	18	84	-0.3	0.5	-0.2	0.0	L0.4	0.2	S0.2	L1.2	-0.3	-0.5	0.0	-0.3	D0.1	C0.3	S0.7	C1.4	C0.6	-2.3
2.1	3.4	4.2	3.4	0.2	7.6	1	52	610	98	-0.1	1.5	1.1	-1.0	L0.1	1.1	S0.4	L0.8	1.3	-0.2	-0.8	-1.1	S1.5	W0.8	S0.1	W1.2	B0.1	4.7
3.8	0.2	-2.5	-3.5	0.3	8.4	84	8	45	87	2.0	0.1	-0.4	1.3	L0.3	-0.1	0.0	S0.3	2.4	2.9	1.0	-0.6	S2.3	W0.2	S1.0	W1.3	C0.3	23.8
-0.4	-1.3	1.3	1.0	-0.2	7.7	47	56	313	97	0.7	-0.2	-0.3	0.1	H0.2	0.1	0.0	S0.1	2.1	1.3	0.1	-0.8	S0.9	W0.1	S1.1	C0.2	C1.0	11.9
2.7	2.4	-0.7	-0.5	1.0	7.2	99	10	17	84	0.2	0.2	-0.7	0.2	L1.6	-0.5	S0.4	L0.1	0.9	1.2	0.2	-0.3	S1.1	C0.6	S0.2	W0.2	C0.9	10.5
0.5	2.0	1.1	0.9	-0.8	7.6	-1	1	10	83	0.1	0.0	-0.1	0.2	L0.8	0.0	P0.1	L0.3	0.1	0.1	0.1	-0.5	S0.4	C0.6	S0.8	0.0	C0.5	2.5
0.9	1.1	0.2	-0.2	-0.4	6.0	38	20	36	87	0.4	0.6	0.3	-0.3	L0.8	0.5	S0.2	0.0	1.4	0.3	-0.2	-0.4	S0.5	C1.3	S1.0	C1.3	C2.0	8.7
2.0	2.0	-2.3	-3.1	-3.0	7.5	80	6	23	85	0.9	0.3	0.7	0.4	H0.1	0.3	S0.6	S0.2	1.3	1.3	0.3	0.4	S0.8	C0.2	S0.2	C0.6	B0.9	12.8
0.5	-0.1	0.4	1.1	1.4	6.3	85	548	3,680	99	-0.1	-0.2	-0.6	-0.1	L1.1	-0.3	S0.6	S0.4	0.5	0.5	-0.1	-0.8	D0.8	C0.6	S0.5	C0.7	C2.0	-2.4
1.2	2.0	1.2	1.4	0.5	5.8	24	31	58	89	0.1	0.0	0.2	-0.7	L0.4	0.5	S0.1	S0.3	0.7	-0.5	-0.5	-0.2	S0.1	C0.2	S0.2	C0.7	C1.3	0.9
2.7	-0.4	-2.7	-3.0	0.2	9.5	111	30	311	97	1.6	1.3	-0.2	0.9	L1.2	-0.7	S0.4	L0.3	2.1	2.2	0.7	-1.1	S2.0	C0.9	S1.0	W0.4	C0.4	19.2
1.7	0.3	1.2	2.5	2.6	7.2	44	10	27	86	1.0	0.3	0.4	0.9	L0.2	0.5	P0.5	S0.2	0.5	1.1	0.7	0.4	D0.5	C0.7	S1.5	C0.7	C0.3	7.0
6.6	5.1	3.3	3.1	3.0	7.1	146	23	176	95	0.5	0.8	0.1	-0.4	L0.1	0.8	P0.2	0.0	1.5	-0.4	-0.3	-0.6	S2.7	W0.5	S0.7	W0.7	C1.3	13.5
3.2	-2.2	-0.1	0.1	-0.9	8.6	93	48	97	92	1.6	1.6	-0.3	1.7	H0.8	0.6	0.0	S0.7	1.7	1.7	1.3	0.1	S1.7	C1.7	C1.0	C1.2	B0.4	19.1
3.2	2.5	4.0	2.6	2.8	5.1	28	9	10	83	0.6	1.4	1.1	-0.2	L0.8	1.0	P0.5	L0.6	0.4	0.4	-0.2	0.5	S0.8	C1.2	S0.3	C1.5	0.0	9.6
0.6	1.7	1.3	1.6	0.5	5.9	15	4	23	85	0.2	0.4	0.0	-0.5	L0.7	0.4	P0.5	L0.7	0.9	0.2	-0.4	-0.7	S1.2	W0.2	S0.7	C0.1	C0.2	6.6
3.2	0.9	-1.5	-0.6	2.3	8.8	77	14	25	85	0.7	0.7	0.0	0.1	L1.0	-0.1	P0.3	L0.1	1.3	1.1	0.1	-0.5	S1.2	W0.1	S1.0	W1.3	C1.2	11.5
4.4	4.9	3.8	3.0	1.5	5.9	29	2	16	83	1.0	1.9	0.5	0.2	L0.3	1.2	P0.7	S0.5	1.8	0.8	0.1	-0.2	S2.5	0.0	S0.2	C0.3	C0.4	18.0
-0.1	0.1	1.5	3.2	4.1	6.8	27	9	68	91	1.0	0.2	-0.3	1.1	L0.3	-0.2	S0.4	S0.2	1.2	1.2	0.8	0.0	S0.4	C0.4	S0.6	W0.1	C0.5	9.9
1.0	1.1	0.8	0.4	0.7	7.1	11	6	7	82	0.3	0.9	0.4	0.1	L0.2	0.7	S0.4	S0.3	1.1	-0.2	0.1	-0.5	S0.9	C1.2	S1.0	C1.3	C0.9	7.8
1.2	-0.7	0.1	-0.8	-1.9	8.0	10	10	17	84	1.1	0.4	0.3	0.9	H1.3	0.5	S0.7	S0.1	2.3	0.9	0.7	-1.1	S1.3	C0.8	S0.4	W0.3	C0.2	12.2
1.4	-2.0	-4.5	-6.1	-2.0	7.9	50	37	63	90	1.6	1.0	-0.1	1.4	L1.7	0.0	S0.2	S0.4	1.4	1.4	1.0	0.1	S1.9	C1.0	S0.9	C1.4	C0.3	19.4
1.8	-1.2	-5.4	-6.4	-1.8	9.6	44	26	125	94	2.3	-0.1	0.3	1.1	H0.3	0.5	P0.4	S0.4	2.6	2.3	0.8	-0.1	S3.0	C0.1	S1.2	W0.3	C0.4	28.6
-0.4	-5.9	-1.8	-1.6	0.2	8.1	38	43	241	96	1.9	-0.2	-1.2	1.2	H0.1	-0.6	0.0	0.0	2.1	2.3	0.9	-0.4	S2.1	C0.5	S0.4	C0.5	C0.5	21.2
-0.9	-6.6	-2.6	-3.5	-3.3	8.0	54	11	38	87	1.9	1.4	-0.5	1.5	H0.6	0.5	P0.6	S0.5	2.7	2.5	1.2	-1.1	S2.4	C1.0	S0.7	C0.7	C0.1	23.2
1.9	2.7	-1.8	-1.3	-1.0	5.2	36	16	31	85	-0.4	-0.8	0.0	-0.2	L0.3	0.1	P0.2	S0.5	1.0	-0.1	-0.2	-1.1	S1.0	C0.4	S1.0	C0.4	B0.1	4.9
0.4	1.7	0.1	1.4	0.2	4.1	2	20	43	86	-1.0	-1.1	-0.2	-1.2	L1.4	-0.7	P0.3	L0.1	0.2	-0.6	-0.9	-1.0	S0.6	W0.3	S0.5	C0.4	C0.5	-1.9
1.1	2.5	-0.4	0.8	-0.1	5.1	37	23	51	88	-0.2	-0.7	0.5	-0.3	L1.8	0.0	S0.2	S0.1	0.0	-0.2	-0.2	-0.1	D0.1	C1.1	S0.6	C1.4	C1.0	1.0
1.6	0.5	1.0	1.1	-1.5	5.9	51	18	26	85	-0.4	-0.5	-0.6	-0.6	L0.4	-0.6	S0.1	L0.6	-1.0	-0.6	-0.4	-0.6	D0.1	W0.7	L0.4	W1.4	C0.5	-8.8
4.3	-1.0	0.9	1.7	3.7	6.9	146	1	2	78	0.8	1.4	0.1	0.5	L0.7	0.6	P0.2	S0.8	1.5	1.3	0.3	-0.5	S1.8	0.0	L0.2	W0.4	C0.4	13.5
-0.4	0.8	-2.7	-1.9	0.9	5.8	60	13	25	84	-0.3	-0.3	-0.2	0.2	L1.1	-0.5	S0.6	L0.3	-0.6	-0.4	0.2	0.1	D0.4	C0.1	S0.8	C0.7	0.0	-2.7
0.0	-1.8	-0.6	-0.3	0.9	8.1	55	22	55	89	0.3	1.2	0.2	0.6	L0.9	0.1	S0.5	L0.1	0.3	0.0	0.5	-0.4	S0.9	0.0	S0.5	W1.1	C0.5	4.2
4.1	-0.7	-0.6	-1.6	0.8	7.7	91	7	8	81	0.7	1.0	0.3	-0.2	L0.6	0.4	S0.2	L0.1	1.4	0.1	-0.2	-0.4	S1.5	C0.1	L0.3	0.0	C0.2	9.0
2.5	0.5	-1.1	-2.5	-2.4	4.9	48	17	58	89	1.1	1.7	1.6	0.0	L0.3	1.4	P0.6	S0.4	1.6	0.4	0.0	1.1	S1.1	C1.4	L0.3	C2.6	0.0	16.1
4.6	1.0	1.0	-0.9	-2.0	5.1	60	15	30	86	0.7	0.6	1.0	-0.8	L0.2	1.0	P0.1	S0.2	1.8	-0.1	-0.6	0.7	S1.5	C0.7	L0.3	C1.3	C0.4	14.6
2.5	-1.8	-3.4	-3.2	-0.3	5.5	75	10	170	94																		

# August 2019, All Summarized Bulls - Alphabetical Order

Name of Bull	Registration Number	GT	BBR	JH1	NAAB Code	No. Hrds	No. Daus	REL %	Milk	% Fat	Fat	% Prot	Prot	CM\$	NM\$	FM\$	GM\$	SCS
CAL-MART MEDALIST PILGRIM	USA 118113935	50K	100	F	29JE3860	181	1,075	99	1133	-0.07	39	-0.01	38	496	487	470	462	2.91
CAL-MART MILITIA BONAR 3910	USA 115836404	50K	100	F	7JE1001	99	253	97	469	0.00	23	0.02	20	179	169	148	166	2.99
CAL-MART NAVARA BLADE	USA 116490957	50K	100	F	29JE3678	360	4,685	99	1067	-0.01	48	0.04	47	395	370	316	348	2.95
CAL-MART NAVARA BONARO 3974	USA 116614944	50K	100	F	7JE1058	38	79	93	30	0.20	41	0.03	7	152	146	131	169	3.20
CAL-MART NAVARA SHANE-ET	USA 116902988	50K	100	F	29JE3714	34	66	93	-271	0.12	11	0.07	4	92	73	31	80	3.01
CAL-MART NAVARA SPIRO-ET	USA 116870061	50K	100	F	29JE3713	36	58	92	-484	0.14	4	0.06	-6	107	93	63	154	2.98
CAL-MART NAVARA TOLEDO	USA 116688415	50K	100	F	203JE1034	8	25	88	-529	0.24	21	0.12	5	102	71	0	52	3.10
CAL-MART NOAH NORT {6}-ET	USA 115984367	50K	100	C	29JE3643	41	87	94	-777	0.14	-11	0.07	-15	33	16	-20	22	2.79
CAL-MART PILGRIM DANKO	USA 067294365	80K	100	C	1JE925	38	229	95	728	-0.01	33	0.03	33	422	398	351	341	2.75
CAL-MART PILGRIM TAD	USA 067294424	99K	100	F	1JE944	24	152	94	746	0.06	48	0.08	43	461	427	354	379	2.99
CAL-MART PLUS FAVIAN {6}	USA 067244297	80K	100	F	29JE3955	25	41	89	850	0.03	46	0.05	40	341	315	260	284	2.88
CAL-MART PLUS ZAYD {5}	USA 117349003	50K	100	F	1JE794	437	8,410	99	1115	0.00	53	-0.03	34	288	288	288	212	3.07
CAL-MART POWER FRASER 4305	USA 067244305	8K	100	F		3	13	83	112	0.14	33	0.08	19	409	379	318	370	2.79
CAL-MART POWER PIERO	USA 067244296	80K	100	C	14JE668	21	108	94	67	0.17	37	0.05	12	354	334	292	338	2.79
JX CAL-MART PROMISE TWAYN 4361 {5}	USA 067294361	13K	100	F		1	14	82	460	0.17	56	0.09	35	460	424	347	327	2.92
CAL-MART RENEGADE BOWMAN	USA 118015116	50K	100	C	29JE3857	47	398	98	197	0.27	63	0.10	27	437	406	337	375	3.16
CAL-MART RENEGADE HILARIO-ET	USA 117542312	50K	100	F	29JE3791	102	695	99	-41	0.30	58	0.11	20	347	313	239	203	3.02
CAL-MART RENEGADE HYRUM-ET	USA 117542321	50K	100	F	29JE3792	29	72	93	95	0.20	45	0.10	23	281	249	177	200	2.99
CAL-MART RENEGADE SHARK {4}	USA 117167968	50K	100	F	29JE3754	34	83	94	300	0.00	14	0.01	12	150	145	134	192	2.98
CAL-MART SPARKY HONOK	USA 067244328	80K	100	C	29JE3954	71	278	96	106	-0.02	1	-0.01	1	182	183	188	160	2.90
JX CAL-MART T TIME PARTNER {6}	USA 067294352	80K	100	F	29JE3971	20	59	91	713	0.09	52	0.03	32	392	374	336	270	2.85
CAL-MART TBONE CAMILO 4002	USA 116825614	50K	100	C	7JE1080	46	132	96	-255	0.10	7	0.08	6	184	159	107	175	2.98
CAL-MART VALENTINO BRIER-ET	USA 117763481	50K	100	F	11JE1151	139	2,126	99	1198	0.01	60	0.04	52	392	367	311	207	3.02
JX CAL-MART VERNON HOWIN {5}	USA 067244319	80K	100	C	29JE3953	23	40	89	367	0.14	46	0.07	27	405	385	339	305	3.31
JX CAL-MART VIBRANT SHANK 4054 {4}	USA 117169214	50K	100	F	1JE779	32	74	93	1351	-0.22	17	-0.08	32	219	232	262	208	3.00
CAL-MART VIRGIL CASCADE-ET	USA 117706138	50K	100	F	29JE3818	30	87	93	732	-0.09	17	-0.01	24	139	141	142	109	3.26
CAL-MART VITO COLIN	USA 117201491	50K	100	F	11JE1102	94	1,760	99	1563	-0.10	54	0.04	65	164	141	86	-167	3.29
CAL-MART ZAYD GRADY {6}	USA 067244281	80K	100	F	1JE886	6	25	88	489	0.22	68	0.08	34	393	359	287	279	2.86
CAL-MART ZUMA HOOKER	USA 117763472	50K	100	F	1JE817	46	175	97	-188	0.29	47	0.11	14	348	314	241	241	2.88
JX CAL-MART ZUMA SPRINGER {4}	USA 117632051	50K	100	F	1JE807	37	267	97	684	-0.05	23	-0.01	22	316	311	302	310	2.88
CAL-MART ZUMA TETON	USA 117961487	50K	100	C	11JE1161	29	168	96	782	-0.13	11	-0.03	22	215	215	216	287	2.87
CAMPBELLS RUN JAKE MOZART 3745	USA 072304515	8K	100	F		1	24	86	-256	0.09	5	0.03	-3	138	130	114	115	3.01
CANTENDO KASHMERE	USA 119025527	99K	100	C	14JE699	10	32	88	1473	-0.17	34	-0.06	40	382	390	408	280	3.09
CASCADIA HEADLINE ROOSTER	USA 118087706					2	26	78	483	-0.15	-8	-0.09	0	35	57	107	42	2.97
CASCADIA HIRED GUN ELEVATE	USA 118087667	13K	100	F		2	12	83	-922	0.14	-18	0.04	-25	-124	-129	-139	-77	2.97
CAVA EMILIO	CAN 012023591	80K	100	C	200JE1019	29	45	85	-852	0.14	-14	0.07	-18	86	68	32	63	2.71
JX CCJ GARNETT {3}	USA 116574125	50K	91	F	29JE3689	36	75	93	177	0.05	18	0.06	18	120	101	58	77	3.06
JX CCJ GEMINIS IMPULS GATSBY {3}	USA 115960668	50K	90	F	29JE3642	88	270	97	423	0.07	35	0.09	34	252	220	149	137	3.12
CDF ALLSTAR TBONE ABSECON {4}	840003006436497	50K	100	F	1JE813	22	51	91	-437	0.28	34	0.08	-1	212	191	145	132	2.90
CDF IRWIN STEVE	840003006436334	80K	100	C	11JE1259	58	918	99	742	0.35	107	0.09	45	686	650	572	539	3.06
CDF KARBALA KWYNN	840003005791893	50K	100	C	11JE1110	77	879	99	452	0.13	47	0.07	30	463	431	366	347	2.76
CDF LAYNE IVORY-ET	840003006436390	80K	100	F	11JE1211	59	1,225	99	1728	-0.18	44	-0.05	51	509	505	501	425	2.77
CDF SANGITA-ET	840003124584857	80K	100	F	7JE1437	40	173	94	1251	-0.08	43	0.02	50	386	360	308	202	2.74
JX CDF SPARKY DANDY T239 {5}-ET	840003014258845	13K	100	F	203JE1612	16	205	95	574	-0.03	22	-0.03	15	275	274	275	277	2.78
CDF TRAJECTORY-ET	840003006436392	80K	100	F	11JE1204	53	711	98	1600	0.00	77	0.05	68	543	512	444	366	3.08
CDF VICEROY-ET	840003002447507	80K	100	F	11JE1179	100	2,354	99	1390	0.02	70	0.03	56	646	625	578	590	3.10
CDF VICTORIOUS-ET	840003002447508	80K	100	F	200JE1002	21	53	92	-288	0.24	34	0.09	7	295	268	210	247	2.91
CELESTIAL JIMMIE FANFARE	USA 116107767	50K	100	C	29JE3639	36	70	93	-61	0.00	-3	0.06	10	52	33	-8	27	3.02
CHAPMANS MILES BEACON	USA 118519580					1	16	70	770	-0.08	20	-0.04	20	129	132	140	62	2.92
CHAPMANS VINCE DOZER	USA 118488187					1	14	69	400	-0.05	8	-0.03	9	96	100	109	50	2.96
CHARDONNAY FRANKIE {6}	NZL 000312014				190JE88	300	934	56	-850	0.29	15	0.18	3	179	132	28	176	2.92
CHARLIE HG GIBSON	USA 118707347					1	20	72	-2004	0.28	-46	0.12	-50	-283	-299	-336	-193	2.96
CHARLIE POLO HASTEN	USA 118509211					1	12	61	-1820	0.19	-52	0.05	-56	-325	-326	-326	-216	2.83
CHILLI ACTION COLTON-ET	USA 066738335	50K	100	F	7JE1088	675	1,973	99	-1058	0.27	1	0.09	-21	40	26	-7	29	3.16
CHILLI CHAVEZ-ET	USA 069678631	50K	100	F	200JE379	52	154	94	-1119	0.20	-15	0.10	-22	20	1	-42	33	2.95
CHILLI IRWIN CAJUN-ET	USA 071577244	80K	100	F	97JE124	10	18	86	-455	0.08	-7	0.06	-5	52	39	10	2	3.05
CHYLE LAND ARTIST VOID	USA 067210671					1	10	56	383	-0.08	3	-0.03	8	46	52	64	67	3.00
CINNAMON RIDGE MRCHNT SNAPDRAGON	USA 117471229	50K	100	F	203JE1266	3	42	90	-85	0.06	7	0.05	6	16	7	-17	-15	3.20
CINNAMON RIDGE PERSEVERE-ET	USA 118048530	80K	100	C	7JE1264	33	66	93	-458	0.14	6	0.05	-7	141	130	106	122	2.99
JX CINNAMON RIDGE PLUS LANNY {5}	USA 118585491	80K	100	F	14JE683	53	151	95	883	-0.02	38	0.03	37	201	188	157	118	3.20
CINNAMON RIDGE SNAPDGN PLAUDIT	USA 119322192	99K	100	F	7JE1524	17	28	86	223	0.13	36	0.06	20	275	248	192	122	2.73
CINNAMON RIDGE SNAPDRAGON	USA 118526173	80K	100	F	14JE661	109	726	98	687	0.03	38	0.01	26	292	281	258	150	2.88
CINNAMON RIDGE V RECOGNIZE-ET	USA 118120117	50K	100	C	7JE1261	38	104	95	1122	-0.15	22	-0.01	39	388	375	351	294	2.81
CINNAMON RIDGE VISION RAVE-ET	USA 118120108	50K	100	F	7JE1262	30	104	94	472	-0.10	2	0.01	19	170	160	139	103	2.88
CIRCLE S HEADLINE JARED	USA 117505139	50K	100	F	76JE167	11	28	88	264	-0.02	9	-0.02	6	107	111	118	92	3.02
CJF SPECTACULAR SI	USA 067083475					1	16	65	-343	0.09	2	0.01	-10	-22	-23	-24	-29	3.00
CLAIRWOOD STARFIRE	USA 118707329					2	20	73	-2761	0.16	-104	0.07	-87	-712	-706	-694	-512	2.94
CLARESHOE APOGEE-ET	USA 117474606	50K	100	C	200JE194	8	39	91	385	0.05	28	0.04	21	218	204	172	184	3.06
CLARESHOE PINE-TREE RAPTOR	USA 067110869	80K	100	F	1JE906	7	32	89	694	0.01	34	0.01	28	385	371	343	299	2.91
CLAYHILL IMPULS NUTJOB	USA 118868433					2	16	70	156	0.07	21	0.07	19	237	217	170	213	3.13
CLOONEY CONQUERER-ET	GBR 000055781	8K	100	F	224JE2329	41	106	80	-441	0.19	16	0.07	-3	69	51	12	40	2.92
JX CLOVER FARMS ACADEMY 2691 {5}	USA 067392691					2	13	70	648	-0.10	11	-0.06	12	144	157	185	141	3.05
JX CLOVER FARMS AWARD 3001 {5}	USA 067563001					2	16	68	31	-0.12	-22	-0.05						

## August 2019, All Summarized Bulls - Alphabetical Order

PL	LIV	DPR	CCR	HCR	GFI/EFI	JPI	Type Hrds	Type Daus	Type REL	FS	ST	SR	DF	RA	RW	RL	FA	FU	RH	RWU	UC	UD	TP	TL	RTP RV	RTP SV	JUI
5.6	3.8	2.3	2.5	2.3	8.1	150	109	482	98	1.1	1.3	1.2	0.7	L0.6	0.4	S0.6	S0.3	1.2	0.3	0.5	1.2	S0.8	C1.1	0.0	C1.2	C0.1	13.9
-0.1	0.7	0.5	0.8	0.6	5.2	48	55	103	93	-0.9	1.7	-0.1	0.2	L0.8	-0.6	S0.1	S0.2	-1.6	0.1	0.2	0.2	D0.6	W2.1	L0.5	W2.2	B0.6	-9.6
0.7	-0.4	-0.1	1.7	6.5	5.7	129	151	1,122	99	-0.1	0.5	0.1	0.7	L0.7	-0.1	S0.6	L0.5	-0.7	-0.2	0.5	0.3	D1.0	C0.2	S0.7	C0.4	B0.4	-4.4
-0.8	-1.2	1.3	0.7	0.2	5.1	28	15	21	84	-0.4	1.0	-0.2	1.6	L1.0	-0.1	S0.6	L0.2	-2.4	-0.3	1.2	0.9	D2.9	C0.5	S0.4	C1.2	C0.7	-15.7
0.3	0.9	0.7	0.5	1.5	5.7	30	18	25	85	0.1	-0.7	0.2	-0.6	L1.0	0.2	S0.1	L0.5	0.2	-0.4	-0.5	0.4	D0.2	C1.3	S0.6	C2.0	C0.6	2.7
2.0	1.6	3.1	3.6	3.5	5.2	34	21	25	85	-0.2	-0.5	0.0	-0.9	L0.6	0.0	P0.4	L0.4	0.2	-0.6	-0.7	-0.3	S0.6	C0.1	S0.9	0.0	C0.7	2.0
-0.5	0.1	-0.6	-0.4	0.2	6.1	22	4	5	80	0.0	-0.3	-0.1	0.8	L0.6	-0.2	S0.7	L0.8	-0.7	-0.1	0.6	-0.2	D1.3	C0.8	S0.7	C0.4	C0.7	-6.6
1.8	2.6	0.9	0.7	-0.3	9.2	10	17	38	87	0.4	0.2	0.2	-0.5	H0.3	-0.1	P1.0	S1.4	0.8	-0.3	-0.4	0.4	S1.4	C0.4	S0.4	C0.2	C0.6	10.4
5.2	2.3	0.7	0.2	0.9	6.6	128	8	20	82	0.4	0.7	0.5	0.0	L0.6	0.3	S0.4	S0.1	1.0	-0.2	0.0	0.3	S0.6	C1.4	S0.5	C2.1	C0.5	8.8
3.3	2.4	0.9	0.6	-0.3	8.2	130	12	21	83	0.5	2.1	1.4	0.7	L0.6	1.0	S1.3	L0.1	0.5	0.0	0.5	0.8	D0.1	C0.4	L0.5	C0.6	C0.6	3.9
1.0	-4.5	-0.5	0.1	0.0	7.0	113	13	21	84	0.9	0.8	-0.5	0.9	L0.5	-0.1	S0.2	S0.3	0.3	0.9	0.7	0.4	S0.5	C1.2	S0.6	C1.4	C0.2	9.5
1.5	-1.8	-0.8	-2.8	-6.0	7.3	69	158	996	99	0.3	2.4	0.6	0.3	L0.5	1.1	S0.6	L0.4	1.1	-0.1	0.2	-0.8	S0.5	W0.4	L0.2	C0.1	C1.6	1.2
4.3	1.3	1.8	1.8	1.1	5.5	127	2	12	79	0.7	-0.9	-0.9	0.0	H0.3	-0.2	P0.1	S0.7	1.5	1.0	0.0	-0.1	S2.1	C0.2	S0.3	W0.5	C1.1	16.6
3.9	1.4	2.2	2.3	2.7	5.0	103	4	11	81	-0.5	-2.0	-0.7	-1.0	H0.2	-0.7	S0.3	L0.1	0.3	-0.3	-0.8	-0.2	S0.3	0.0	S0.5	W0.2	C0.9	1.3
3.5	1.5	-1.3	-2.1	1.7	7.8	124	0	0	77	0.7	0.4	1.0	-0.2	L0.4	0.8	S0.1	S0.3	0.9	-0.1	-0.1	0.4	S1.2	C0.9	L0.3	C1.5	C0.3	9.9
1.8	0.6	0.2	1.6	2.4	6.6	115	28	96	94	0.6	0.9	-0.2	0.5	L0.1	0.5	S0.3	S0.2	0.9	0.9	0.4	-0.7	S0.8	C0.8	S0.2	C0.5	C0.5	7.1
2.0	0.0	-2.4	-4.0	-2.7	7.6	83	81	246	97	0.4	-0.7	-0.4	0.1	L0.1	0.4	P0.1	S0.3	0.9	-0.3	0.1	0.5	S0.7	C0.4	S0.3	C1.2	C1.0	7.9
0.5	-0.2	-0.7	-1.4	-0.3	6.5	75	19	52	89	0.3	0.7	0.3	0.2	L1.6	0.0	S0.7	L0.2	0.0	0.1	0.1	0.3	D0.6	C0.8	S0.4	C1.1	C1.8	0.4
0.4	0.1	2.4	2.8	0.0	5.8	45	25	62	90	0.1	-0.4	-0.4	-0.1	L0.9	-0.7	S0.7	S0.1	-0.1	0.6	-0.1	-0.4	D0.4	W1.4	L1.4	W1.5	B0.5	-6.1
4.1	2.0	0.5	0.0	1.9	9.2	63	47	186	94	1.2	-0.6	-0.9	-0.2	H1.1	0.2	P1.3	S1.2	2.6	0.4	-0.2	0.2	S3.8	C1.0	S0.3	C1.7	C0.4	27.9
2.5	0.7	-2.4	-2.8	2.3	6.3	106	13	37	86	0.9	0.4	0.4	0.3	L0.6	-0.2	P0.3	S1.0	1.0	0.3	0.2	-0.2	S1.5	C0.7	S0.5	C0.2	C0.5	11.3
1.4	1.4	1.3	1.4	1.3	7.8	66	21	49	89	1.0	0.4	0.4	0.5	H0.1	0.0	0.0	S1.0	1.3	0.8	0.4	0.8	S2.0	C0.9	L0.3	C1.3	B0.6	18.5
1.2	-0.5	-4.4	-5.6	-1.1	10.1	105	65	1,102	99	0.6	1.3	0.7	0.4	L0.3	0.6	P0.3	L1.0	0.6	0.8	0.3	0.7	D0.1	W0.1	L1.0	W0.2	B0.2	4.4
4.9	0.8	-0.4	-1.9	-1.4	6.9	96	8	11	81	1.3	0.9	0.5	1.0	H0.6	0.6	P0.6	S0.6	1.9	1.5	0.7	0.0	S1.4	C1.3	L0.6	C1.1	C0.1	16.3
2.5	0.2	0.3	1.0	1.5	6.0	73	12	18	83	-0.3	-0.4	-0.5	0.1	L1.0	-0.1	S0.2	L0.3	-0.5	0.0	0.0	0.6	D0.6	C0.3	S0.3	C1.6	C0.2	-0.9
0.8	0.3	-0.5	-0.3	-0.6	5.7	34	14	32	86	-0.1	0.3	-0.5	-0.2	L1.7	-0.4	S0.4	L0.2	-0.5	0.3	-0.2	-0.3	D0.1	W0.5	L0.4	W2.3	C1.3	-3.6
-3.5	-1.0	-9.9	-13.3	-7.6	8.0	21	50	1,103	99	-0.8	1.5	0.4	0.6	L2.0	0.0	P0.3	S0.2	-2.0	-1.5	0.5	0.0	D2.3	C1.4	L1.3	C0.9	B0.3	-20.1
1.0	-2.7	-1.6	-2.4	-1.7	6.4	110	4	9	80	0.2	1.2	-0.2	0.0	L0.5	0.2	S0.8	L0.6	0.9	-0.1	0.0	-0.9	S1.5	W0.2	S0.2	C0.1	C1.1	5.6
2.8	-0.5	-1.7	-0.7	1.3	5.3	99	17	41	88	0.8	-1.0	-0.7	0.7	L0.3	-0.5	S0.1	S0.1	1.1	0.6	0.5	0.2	S1.8	C0.8	S0.4	C1.4	C0.6	15.3
3.3	1.7	1.3	2.8	4.4	2.7	100	10	19	81	0.6	-0.3	0.1	0.6	H0.2	0.5	P0.4	S0.3	0.5	0.6	0.4	0.1	S0.9	C0.7	L0.1	C1.6	C0.3	8.2
2.5	-1.7	3.8	4.5	2.1	5.2	85	20	110	93	-0.2	-0.1	-0.3	-0.2	L1.4	-0.3	S0.4	S0.2	-0.3	-0.4	-0.2	0.2	S1.0	C0.1	S0.8	C0.8	C1.8	4.7
2.9	2.0	0.7	0.0	-0.5	6.0	39	1	22	83	1.1	1.6	-0.3	0.5	H0.9	0.5	S0.1	S0.2	2.2	1.5	0.4	-0.4	S2.5	C0.4	L0.1	C0.4	B0.7	20.2
5.3	1.9	-1.7	-1.6	0.8	8.6	104	4	7	80	0.8	0.0	-0.4	0.8	L0.3	-0.1	P0.3	0.0	0.6	0.7	0.6	-0.3	S0.4	C0.2	S0.5	C0.8	C0.7	5.3
2.3	1.3	0.2	-0.2	-0.1	8.2	13	3	23	69	0.9	0.1	-0.1	0.6	L1.3	-0.5	P0.1	S0.2	0.7	1.2	0.7	0.0	S0.9	C0.3	S0.3	C0.4	B0.1	10.1
0.8	-0.8	1.9	1.0	0.3	4.5	-36	2	16	81	0.0	0.2	0.6	-0.8	H1.7	1.0	P0.2	0.0	1.4	-0.3	-0.6	-0.5	S1.5	C0.5	S0.4	C0.5	B0.2	9.2
3.7	3.1	0.9	0.2	3.3	8.5	32	27	33	80	1.5	0.5	1.1	-0.7	H0.8	1.7	P0.7	S1.7	3.2	0.7	-0.5	0.3	S3.7	C1.6	S0.3	C0.7	C0.2	31.1
1.2	-1.5	0.1	-1.1	-0.7	3.9	29	22	43	87	-0.5	1.2	1.0	-0.5	L1.9	0.2	S0.6	L1.0	-0.8	0.6	-0.4	0.4	D0.9	W0.7	L0.1	W1.1	B0.2	-4.3
1.4	-1.1	-2.1	-1.9	-1.8	3.7	62	41	77	90	-0.5	-0.5	0.0	-0.1	L1.0	-0.5	S0.1	L0.4	-0.9	0.1	-0.1	0.2	D1.4	W0.2	S0.1	W0.1	B0.3	-7.9
2.4	-0.9	-1.4	-1.2	0.2	6.2	54	6	12	81	0.8	-1.2	0.2	-0.1	H0.7	-0.1	P0.6	S0.3	1.9	0.8	-0.1	0.9	S1.6	C0.7	L0.8	W0.1	B0.8	17.7
3.6	-0.3	-1.6	-0.6	1.6	10.1	181	34	477	98	1.4	1.4	0.3	0.8	L1.0	0.1	S0.5	0.0	0.9	1.1	0.6	0.4	S1.2	C0.8	S0.3	C1.0	C0.2	13.9
3.9	0.9	-1.3	-0.3	1.4	9.0	148	52	476	98	2.0	2.2	-0.4	1.6	0.0	0.8	P0.1	S0.2	2.4	1.7	1.2	0.9	S3.0	C0.6	S0.9	C0.9	C1.3	30.6
5.9	1.9	0.0	1.2	2.2	9.2	155	37	803	98	0.0	0.5	0.6	-0.7	L0.8	0.5	S0.3	L0.1	1.8	-0.3	-0.5	-0.6	S1.6	0.0	L0.5	C0.0	C0.8	8.3
3.0	-0.8	-3.9	-4.4	-4.1	9.0	117	20	67	90	1.3	1.6	0.8	0.4	L0.3	0.6	S0.2	L0.3	1.7	0.8	0.3	0.2	S1.9	C0.5	L0.7	C0.6	C0.4	15.8
4.0	1.2	2.1	2.2	2.1	8.8	89	6	40	87	0.5	1.0	0.2	-0.6	L0.9	1.0	P0.2	S0.3	0.6	-1.1	-0.4	0.6	S2.0	C0.7	S0.1	C1.6	C1.4	11.1
2.3	-2.8	-4.0	-2.6	1.2	7.2	156	26	454	98	0.4	2.1	0.4	1.1	L1.3	0.6	S0.3	L0.2	0.9	0.5	0.8	-0.3	S1.3	C0.6	L0.3	C0.2	C1.1	8.9
5.5	1.0	1.7	3.3	4.7	7.9	185	42	1,216	99	0.9	0.9	1.0	0.4	L0.6	1.3	S0.8	S0.1	1.7	0.8	0.3	-0.3	S0.8	C0.3	L0.5	C0.5	C0.4	9.0
3.7	1.1	0.9	1.5	2.5	8.6	79	11	20	85	0.3	0.7	0.5	-0.4	L0.8	0.5	0.0	0.0	1.1	-0.2	-0.3	0.4	S1.1	W0.1	L0.1	C0.7	C1.0	8.8
0.2	0.4	-0.1	0.0	-0.9	7.4	18	19	37	86	-0.2	-2.4	-1.0	-0.4	L0.3	-0.9	P0.3	L0.6	-0.6	0.5	-0.3	-0.1	D0.9	W0.7	S0.1	C0.2	C0.3	-5.6
0.6	-0.3	-1.9	-2.6	-2.7	7.6	35	1	12	60	0.5	-0.5	-0.3	0.3	L0.6	-0.5	S0.3	L0.1	-0.2	0.4	0.2	0.4	D0.9	W0.2	L0.2	W0.4	0.0	-2.6
1.6	0.5	-1.3	-1.1	-0.4	7.4	32	1	13	59	0.7	-0.1	-0.1	0.5	L0.7	0.0	S0.4	L0.5	0.7	0.9	0.6	0.3	S1.0	C0.1	S0.3	C0.8	B0.7	10.7
2.0	1.8	3.2	3.3	0.0	2.2	41	47	118	47	-1.9	-3.4	0.9	-1.8	L0.3	-0.1	S0.7	L0.8	-0.5	-2.3	-1.3	-0.7	D1.5	W0.8	0.0	W0.5	0.0	-18.0
-0.1	0.7	3.0	3.3	1.1	3.6	-88	0	0	21																		
0.1	1.6	3.2	3.5	1.4	3.6	-97	0	0	19																		
0.7	2.4	0.2	0.0	0.8	6.8	10	412	1,026	97	2.2	1.8	-0.4	2.1	L0.1	0.2	S0.5	S0.4	2.0	2.1	1.5	1.3	S2.4	C0.9	L0.9	C1.2	B1.4	

# August 2019, All Summarized Bulls - Alphabetical Order

Name of Bull	Registration Number	GT	BBR	JH1	NAAB Code	No. Hrds	No. Daus	REL %	Milk	% Fat	Fat	% Prot	Prot	CM\$	NM\$	FM\$	GM\$	SCS
JX CO-OP AD WORLD CUP (4)-ET	840003126073776	99K	100	F	1JE935	41	414	97	458	0.11	43	0.10	37	545	506	423	452	2.95
JX CO-OP AD ZAYD BAILEY (6)-ET	840003125178737	80K	100	F	1JE909	44	558	97	880	0.14	71	0.06	44	450	423	364	358	3.10
COLD RUN HG DANTE-ET	USA 118009010					5	48	88	-765	0.02	-32	0.03	-22	-107	-107	-109	0	3.06
COLD RUN HILARIO ENTENSE-ET	USA 118540153	8K	100	F		2	11	84	629	0.13	57	0.06	34	340	317	266	221	3.07
COLD RUN PREMIER LIBERATOR	USA 119218491					2	21	75	-942	0.23	-1	0.13	-9	94	64	-2	92	3.06
COLD RUN PREMIER TRACER	USA 118194398	50K	100	F		2	12	85	-240	0.16	19	0.06	4	266	250	212	264	3.05
COLD RUN TEQUILA IVAN-ET	USA 119535323					3	54	87	-546	0.11	-4	0.06	-9	-98	-104	-122	-153	3.27
COLINS LOUIE DRIVER	USA 117054521	50K	100	F	7JE1127	56	103	94	1145	-0.11	31	-0.04	32	215	219	228	185	3.02
COLNARCO NAVARIAN	AUS A00018744	50K	100	F	160JE3005	226	1,188	81	-64	0.07	11	0.07	12	153	132	84	150	3.04
COLTON FLAME FIREMAN	USA 118155636	99K	100	F	94JE4004	35	55	90	-1293	0.15	-33	0.08	-31	-192	-200	-223	-199	3.18
COMESTAR JDF BEAUTIFULL-ET	CAN 105752959	50K	100	C	200JE470	322	657	90	-1041	0.26	0	0.12	-15	-9	-37	-97	-33	2.92
CONNECTION 674	USA 118917203					7	14	71	-1229	0.11	-38	0.07	-31	-125	-133	-153	-86	3.04
COOPLAND IVAN MACK	USA 118728632					1	10	60	5	-0.03	-6	0.02	4	7	4	-4	-19	3.17
COOPLAND NELSON ZACK	USA 118622020					1	14	69	907	-0.07	28	0.01	34	317	306	283	340	3.02
COOPLAND RILEY LOAGAN	USA 118292975					1	10	64	-26	-0.04	-10	-0.03	-7	58	64	79	107	2.78
COULEE CREEK FANTASY	USA 118759072	80K	100	F	200JE1011	17	69	92	1124	0.03	60	0.01	43	470	453	418	346	2.91
COULEE HOVBORG RUDI	USA 067026059	50K	100	F	7JE1081	37	55	92	-124	0.05	4	-0.02	-9	38	44	59	49	2.87
COVINGTON ANTONIO-ET	USA 073796034	80K	100	F	200JE1024	25	34	83	-505	0.34	41	0.13	7	351	315	236	299	2.97
COVINGTON MCGEE	USA 118548898	80K	100	F	200JE1009	43	55	86	336	-0.04	7	-0.02	8	129	133	141	58	3.01
COVINGTON MILAD-P-ET	USA 117496796	50K	100	F	200JE195	74	102	91	-754	0.37	35	0.13	-3	223	194	129	128	3.13
COVINGTON MILAD TRISTRAM-P	USA 118541332	80K	100	F	566JE102	6	18	84	-962	0.22	-5	0.09	-17	-29	-48	-90	-70	3.01
COVINGTON MOZZI	USA 117973918	50K	100	F	200JE525	67	76	87	-507	0.30	34	0.13	7	262	227	150	223	3.03
COWBELL BLUE SUEDE SHOES	USA 117925250				91JE5441	12	27	79	-1517	0.27	-22	0.10	-36	-247	-257	-284	-226	3.22
COWBELL GUAPO RICARDO-ET	USA 118773315					2	18	72	-1877	0.16	-60	0.07	-55	-393	-394	-398	-323	3.02
JX CRESCENT DOMINICAN GUSTON (5)-ET	USA 118221041	8K	100	F		1	11	83	723	-0.05	24	-0.05	16	189	199	221	185	3.04
JX CRESCENT GRANITE (5)-ET	USA 067275626	99K	100	C	29JE4015	22	68	90	1037	-0.22	3	-0.09	18	166	183	223	143	2.79
CRESCENT LYNDON KINDLE	USA 118391188	8K	100	F		1	22	85	444	-0.04	14	0.00	16	120	116	107	107	3.02
CRF LEGAL PROMISE	USA 117722352	50K	100	F	203JE1347	223	3,468	99	-152	0.12	17	0.09	12	285	259	202	223	3.04
D&E ABE JOHN (5)	USA 116764108	50K	100	F	11JE1043	25	59	92	333	-0.01	14	0.00	11	136	135	132	114	3.03
D&E BISHOP (6)	USA 067266308	80K	100	F	29JE3909	36	54	91	842	0.00	41	0.01	32	231	215	184	156	2.77
D&E CELEBRITY VALUE	USA 067176214	50K	100	C	11JE1085	142	1,279	99	1314	-0.10	41	-0.02	44	400	390	372	324	2.92
D&E CHAMP VIRTUAL-ET	USA 067176253	50K	100	F	29JE3815	39	107	95	1497	-0.16	38	0.00	54	355	342	315	271	3.14
D&E CRITIC VERN-P-ET	USA 067176284	50K	100	F	11JE1184	71	1,541	99	1653	-0.09	60	0.00	59	472	455	421	330	2.97
D&E CRUSH OF RV (6)	840003011049725	80K	100	F	7JE5005	21	41	90	610	0.06	41	0.04	30	276	257	216	246	3.02
D&E FASTRACK BISQUE 50083-ET	USA 067150083	50K	100	F	7JE1339	24	47	91	425	0.11	43	0.06	28	317	295	246	212	3.15
D&E HEADLINE DUNK	USA 067176221	50K	100	F	11JE1099	19	54	92	250	-0.05	1	-0.04	1	108	116	137	102	2.92
D&E HEADLINE VINCE-ET	USA 067176223	50K	100	F	7JE1142	45	91	94	780	-0.15	6	-0.05	18	201	209	228	141	2.98
D&E JEON VICTORY	USA 116265515	50K	100	F	11JE1019	31	72	94	401	0.05	30	0.04	22	279	259	218	207	2.82
D&E LUSCIUS-ET	USA 067176247	50K	100	F	11JE1137	111	2,580	99	871	-0.09	23	-0.06	19	282	292	316	270	2.97
JX D&E MERCHANT CREOLE (4)-ET	USA 067150067	50K	91	F	11JE1159	25	81	94	481	0.13	49	0.04	25	165	149	113	13	3.05
D&E MERCHANT MEGAVIOLET-ET	USA 067150012	50K	100	F	11JE1133	28	138	95	572	-0.01	26	0.00	21	109	107	100	-33	3.22
D&E PLUS KING KONG (6)-ET	USA 067266315	80K	100	C	1JE880	20	40	89	1095	-0.03	45	0.01	41	317	304	276	264	3.02
JX D&E SIXTYNINE VIRTUE 6305 (4)-ET	USA 067266305	80K	100	F	7JE1366	22	47	91	1251	-0.03	54	-0.01	43	373	363	344	253	2.99
D&E VAN FOEKEN (6)-ET	USA 067176299	80K	100	F	11JE1225	34	211	95	1482	-0.06	57	-0.04	45	357	356	354	326	3.00
D&E VEGAS DAMBOREE-ET	USA 067450121	80K	100	F	14JE632	20	34	89	664	0.05	41	0.03	29	328	314	282	230	3.02
D&E VELLO	USA 067266330	80K	100	F	11JE1230	14	45	90	1208	-0.15	26	-0.02	40	285	282	273	221	3.16
D&E VELOX	USA 067176244	50K	100	F	200JE9834	22	47	91	291	0.08	30	0.01	12	174	170	159	88	3.03
D&E VIBRANT VALERO-ET	USA 067176232	50K	100	F	29JE3780	48	217	97	969	-0.02	41	0.01	36	355	341	314	224	2.90
JX D&E WYATT (4)-ET	USA 067150051	50K	93	C	11JE1149	11	84	94	450	0.06	33	0.01	19	288	277	255	236	2.91
DAIRYLAIN GOLDEN LEMVIG PATRIOT (6)	USA 118872087	99K	100	F		1	14	85	-593	0.18	6	0.05	-11	31	19	-9	-4	2.90
DAIRYLAIN IMPULS ECLIPES BARNEY (4)	USA 118630191	99K	100	F		1	17	86	-444	0.15	7	0.06	-5	10	0	-24	-51	3.17
DAIRYLAIN REBEL PREMIER PRESTON	USA 118226037	99K	100	C		1	14	85	-212	0.19	28	0.09	10	277	250	193	240	3.00
DAIRYLAIN TITANIC ALLSTAR JET (6)	USA 119130845	99K	100	F		1	16	84	-146	0.23	38	0.05	4	226	207	171	157	2.77
DAR-VIEW VANDYKE HANDYMAN	USA 067135498	50K	100	F	7JE1210	43	78	93	1253	-0.04	52	-0.02	40	374	369	358	295	2.93
DC IATOLA GHOST	USA 067138725					4	12	68	-463	0.14	5	0.05	-7	-14	-25	-50	-17	2.99
DE-LIN LEGAL NICK	USA 067247234					1	12	63	-164	-0.01	-9	0.02	-1	6	0	-15	10	2.99
DEE BEE VISCONTI	USA 117540217	50K	100	C	200JE196	9	48	91	268	0.08	29	0.02	13	223	215	198	153	3.00
DEERVIEW SHIELD SON	USA 067292310	8K	100	F		3	11	80	-591	0.17	4	0.04	-13	64	57	42	78	3.04
DEERVIEW VALSON-ET	USA 067242274	50K	100	F	11JE1150	177	1,243	99	97	-0.02	0	-0.02	-1	178	183	194	224	2.91
DEN-KEL CHAMP JARED-ET	USA 067100798	50K	100	F	29JE3795	38	88	94	422	0.08	37	0.06	28	178	154	100	112	3.02
DEN-KEL ECLIPSE MOOKIE MONSTER-P	USA 067138864					1	11	67	-91	0.09	13	0.05	7	17	7	-19	-29	3.27
JX DEN-KEL HENDRIX JAMMER (4)-ET	USA 067138859	50K	93	F	7JE1254	67	292	97	1435	0.00	69	-0.05	41	529	527	527	458	2.77
DEN-KEL HOVBORG SMOKE-ET	USA 067078670	50K	100	F	1JE755	18	53	92	277	0.17	47	0.08	25	270	241	179	136	2.91
DEN-KEL JACINTO SLURP-ET	USA 067049607	50K	100	C	1JE723	27	39	90	-210	0.04	-2	0.07	6	17	-1	-43	-27	3.05
DEN-KEL JEON JOSTEN-ET	USA 067078664	50K	100	F	29JE3668	51	118	95	263	0.19	51	0.07	24	249	219	156	157	2.79
DEN-KEL LEGAL CLAUSE	USA 067100733	50K	100	F	7JE1121	21	29	89	323	-0.02	12	0.00	11	193	193	191	231	3.10
DEN-KEL LOUIE JAMISON-ET	USA 067078685	50K	100	F	7JE1068	157	799	99	167	0.10	27	0.06	18	130	113	72	37	3.16
DEN-KEL NAVARA JACKSON	USA 067078689	50K	100	F	29JE3697	48	93	94	-118	0.21	35	0.10	16	228	196	126	170	2.98
DEN-KEL OAK-ET	USA 067049598	50K	100	F	7JE1008	38	72	93	-214	0.08	6	0.09	10	143	117	59	159	3.00
DEN-KEL RENEGADE JINGLE	USA 067100792	50K	100	F	7JE1201	39	71	92	362	0.20	58	0.06	26	277	256	209	211	3.18
JX DEN-KEL RENEGADE JUDGE (4)	USA 067100785	50K	100	F	7JE1200	39	71	93	595	0.03	34	0.02	25	210	196	169	154	2.93
DEN-KEL RESTORE JOHN BISHOP	USA 067049628	50K	100	F	7JE1023	49	82	93	699	-0.07	18	0.06	37	112	86	30	33	3.01
DEN-KEL RESTORE SWEET POTATO	USA 067078646	50K	100	C	1JE756	28	77	93	815	-0.17	4	-0.05	18	65	75	98	15	3.00
DEN-KEL SWEET LOUIE ARAGI-ET	USA 067078659	50K	100	F	7													



## August 2019, All Summarized Bulls - Alphabetical Order

PL	LIV	DPR	CCR	HCR	GFI/EFI	JPI	Type Hrds	Type Daus	Type REL	FS	ST	SR	DF	RA	RW	RL	FA	FU	RH	RWU	UC	UD	TP	TL	RTP RV	RTP SV	JUI
5.9	2.4	0.7	1.0	4.0	7.7	161	12	39	86	1.2	0.3	0.0	0.7	H1.7	1.0	P0.6	S0.9	2.7	0.8	0.6	0.1	S1.7	C1.9	0.0	C2.2	B1.2	20.3
2.0	-2.3	-0.9	-0.7	2.6	8.1	123	10	123	92	0.7	2.6	0.5	0.8	L0.8	0.8	S1.0	L0.9	0.8	0.5	0.6	-0.4	S0.3	0.0	L1.0	C0.2	C0.4	1.9
1.4	0.6	4.2	4.0	0.7	5.4	-25	3	39	80	0.8	1.3	0.5	0.1	H0.7	1.1	S0.1	S0.4	1.0	0.6	0.1	-0.3	S1.5	W0.1	L0.1	W0.7	B0.3	9.7
0.8	-0.4	-2.3	-3.2	-0.7	8.9	85	4	15	82	0.2	0.7	-0.1	0.9	L1.2	0.2	S0.6	L0.1	-0.4	0.1	0.7	0.1	D0.7	W0.1	S0.1	C0.7	C0.2	-3.5
2.7	1.7	2.2	1.5	0.9	5.5	17	2	23	66	0.3	0.1	0.3	-0.3	H0.8	0.5	P0.6	S0.6	0.7	-0.5	-1.1	-0.4	S0.7	0.0	L0.2	W0.3	C0.3	1.8
3.9	1.9	2.5	1.6	0.7	7.8	73	3	10	82	1.3	0.5	0.3	1.0	H0.5	0.6	P0.7	S0.6	1.6	0.8	0.7	0.3	S1.3	C0.7	S0.5	C1.2	B0.4	15.4
-1.3	-1.4	-2.8	-3.7	-0.6	5.5	-35	1	50	81	1.5	1.9	0.5	1.2	H0.7	0.8	P0.6	S0.8	1.3	1.5	1.4	1.2	S1.9	C1.3	L0.4	C2.1	B0.9	22.0
1.2	0.2	0.3	-0.5	-1.7	6.2	52	30	47	89	-1.0	1.4	0.6	-0.1	L1.8	-0.1	S0.5	S0.1	-1.5	-1.1	-0.1	-0.7	D1.7	W1.0	S1.0	W1.5	C1.8	-17.1
1.1	1.1	1.8	-0.3	2.2	7.1	45	61	255	80	0.0	-0.1	0.4	-0.2	L0.5	-0.3	0.0	L0.4	-0.4	0.5	-0.2	0.6	D1.1	C0.5	L0.2	C1.0	C0.5	-2.2
0.3	0.6	-0.8	-1.4	1.0	6.2	-57	24	34	84	2.2	2.4	1.1	1.6	H0.1	1.4	P0.6	S0.8	2.4	1.9	1.2	0.8	S2.6	C1.9	L0.2	C1.0	B0.3	28.7
-0.6	-0.8	-0.2	-1.6	0.0	7.4	-4	216	365	83	1.0	0.5	-0.1	-0.1	H1.1	0.6	P1.4	S0.8	1.2	0.6	-0.1	0.1	S2.2	C0.3	L0.4	W0.6	C0.3	14.9
2.0	2.4	1.8	1.8	1.2	5.2	-36	5	5	44	0.9	0.5	0.5	-0.1	H1.0	0.6	P0.9	S1.6	2.1	0.6	-0.2	0.0	S2.1	C0.4	S0.8	C0.5	B0.2	18.7
1.1	1.1	-0.4	-0.8	-0.4	8.7	-1	0	0	27																		
1.8	0.5	2.5	4.2	2.1	7.3	101	0	0	24																		
2.1	1.9	2.5	2.3	0.8	7.4	30	0	0	28																		
2.8	0.5	-2.1	-2.0	0.6	8.8	137	10	22	83	1.1	1.4	0.0	1.0	L0.3	0.4	S0.4	S0.4	0.9	0.9	0.7	0.6	S1.4	C0.9	S0.1	C1.5	C0.7	14.9
1.0	0.4	0.2	1.7	0.9	4.8	12	14	21	83	0.6	-0.3	0.3	-0.2	L0.1	0.0	P0.4	S0.6	1.0	0.1	-0.2	0.3	S1.2	C1.1	L0.7	C1.9	C0.4	9.9
2.8	0.2	0.4	1.5	2.6	6.0	103	18	25	77	0.9	-1.0	-0.8	0.8	H0.3	-0.5	S0.1	S0.5	1.4	1.6	0.6	0.3	S2.2	C0.4	S0.5	C0.8	B0.7	20.5
2.4	1.9	-1.8	-2.6	-0.4	10.3	36	33	46	82	1.5	1.0	0.1	1.2	L1.1	0.2	S0.2	S0.7	1.7	1.1	0.9	0.5	S1.5	C0.5	S0.1	C1.0	C0.3	17.3
2.5	1.6	-1.2	-2.4	1.9	8.0	45	58	81	86	1.3	1.1	0.7	1.2	L0.2	0.7	S0.8	0.0	1.2	1.3	0.9	0.6	S0.6	C1.9	L0.5	C1.6	B1.3	13.5
0.3	0.1	-1.1	-2.2	1.2	8.1	-11	3	9	80	1.9	1.1	0.9	1.3	H0.9	1.2	P0.1	S0.9	2.2	1.5	1.0	0.7	S1.3	C1.8	S0.1	C1.8	B0.6	21.3
2.5	-0.4	1.3	-0.1	2.2	7.3	75	43	54	81	0.5	0.7	0.3	0.4	L1.0	0.3	S1.3	0.0	1.0	0.1	0.3	0.8	S1.0	C1.2	S0.2	C1.4	C0.6	12.6
-1.9	-1.4	-0.8	0.6	1.7	3.6	-78	11	19	60	0.8	1.4	0.2	0.4	H1.1	0.7	P0.7	S0.9	2.0	0.2	-0.3	-0.6	S2.2	C0.2	L0.3	C0.2	C0.1	13.5
0.7	1.0	1.8	1.7	-0.4	2.8	-119	2	16	58	-0.2	1.4	0.4	0.6	H1.1	0.9	P0.4	0.0	1.1	-0.9	-1.5	-0.6	S2.0	W0.2	L0.8	W0.8	B0.1	5.7
2.6	-0.4	0.6	0.4	3.5	7.5	53	3	11	80	0.2	0.6	0.6	-0.2	0.0	0.3	P0.1	0.0	0.7	-0.9	-0.2	-0.5	S0.9	C0.8	L0.2	C1.0	C0.7	2.4
3.9	-1.4	-0.6	-0.4	2.8	7.8	63	9	15	82	1.2	1.5	-0.4	1.1	L1.2	0.0	S0.3	S0.6	0.7	1.9	0.8	0.1	S1.7	0.0	S0.1	W0.8	C0.3	15.2
0.7	-0.2	0.3	0.2	-0.4	6.6	33	1	15	81	-0.2	-0.6	-0.4	-0.1	L0.3	-0.7	0.0	L0.3	-1.1	-0.3	-0.1	-0.5	D0.5	W1.1	S0.3	W0.3	C0.9	-9.0
3.4	3.8	0.3	-0.3	3.5	8.8	90	134	1,368	99	0.8	-1.3	-0.2	-0.3	L0.1	-0.3	P0.2	S0.5	0.8	0.2	-0.2	1.5	S2.4	C1.7	S0.6	C3.3	C0.8	22.4
0.9	2.2	-0.1	1.1	-0.1	6.4	29	15	36	87	-0.9	-0.2	-0.1	0.2	L1.1	-0.7	S0.5	S0.3	-0.5	-0.1	0.2	-1.5	D0.7	W0.3	S0.3	W0.6	C0.5	-10.5
0.2	-5.5	-2.1	-1.5	-1.9	6.6	77	21	31	85	0.6	0.2	-0.4	0.0	L1.1	-0.5	0.0	S0.2	0.3	0.5	0.0	-0.4	S0.8	C1.6	S0.2	C1.0	C0.3	6.5
3.8	-2.5	-0.8	-1.4	1.6	9.2	127	67	751	99	1.5	-0.3	-0.3	1.8	L0.1	-0.1	S0.1	L0.7	0.7	2.2	1.4	0.6	S0.1	W0.1	L0.2	C1.2	C0.5	10.2
1.4	-1.6	-1.8	-1.4	1.4	9.9	116	24	58	91	0.9	-0.7	-1.0	1.6	L0.7	-0.9	S0.6	L0.6	-0.1	1.1	1.2	0.2	D0.1	C0.1	S0.2	C0.1	B0.2	3.5
2.5	-1.4	-3.3	-2.2	1.5	9.4	146	34	686	98	0.3	-1.6	-1.1	1.3	H0.4	-0.5	S0.6	L1.0	-0.8	0.3	1.0	0.2	S0.4	W0.3	S0.9	C1.1	C0.6	2.3
0.7	-4.7	0.2	-0.4	-1.5	6.7	85	11	18	82	1.2	1.1	0.1	1.3	H0.4	0.4	P0.1	S0.7	0.8	1.3	1.0	0.1	S0.8	C1.6	S0.1	C0.7	B0.2	11.9
2.0	0.8	-1.5	-2.3	-0.9	8.3	86	13	19	84	0.2	0.9	-0.6	-0.2	L1.5	0.0	S0.6	L0.2	1.0	0.3	-0.1	-0.7	S2.0	C1.0	S0.6	C0.3	C1.9	12.1
3.0	2.0	0.6	0.4	0.8	8.1	37	16	41	89	0.6	-1.4	-1.0	0.3	L1.2	-0.9	S0.6	L0.4	0.2	0.8	0.2	0.3	D0.3	C0.1	S1.2	C0.7	C0.8	4.5
4.7	2.5	-0.6	-0.5	-0.8	7.7	55	29	57	90	0.4	1.0	-0.1	0.9	L2.0	-0.1	S0.3	L0.2	-0.2	1.0	0.7	-0.1	S0.6	0.0	S0.3	C0.9	B0.7	4.9
2.9	0.3	-0.5	0.4	0.1	6.5	76	18	45	89	-0.2	-0.4	-0.1	-0.1	L0.6	-0.1	S0.4	L0.6	0.1	0.1	-0.1	-1.0	S0.3	W1.8	L0.5	W1.2	B0.2	-5.1
5.7	0.3	1.5	1.6	1.4	7.9	91	56	1,221	99	0.0	-0.2	-1.0	0.5	H0.5	-0.3	S1.5	L1.0	0.2	-0.8	0.4	0.3	S1.4	C0.9	S0.9	C1.8	C1.2	8.6
-0.5	-3.8	-5.0	-5.6	-1.2	5.1	34	15	58	89	0.7	2.6	1.5	0.9	L0.5	1.0	S0.3	L0.4	0.8	0.5	0.7	0.6	S0.8	W0.1	L1.2	C0.4	C0.1	7.5
0.6	-1.3	-5.2	-4.8	-1.8	7.3	17	20	93	93	1.1	1.0	0.8	1.1	L0.8	0.4	P0.2	S0.2	1.1	0.7	0.8	0.1	S1.7	W0.6	L0.5	0.0	C0.3	11.5
0.7	-4.1	-0.8	-0.8	-1.6	6.6	100	6	11	81	0.9	0.1	-0.5	1.1	H0.9	0.2	S0.4	S0.5	0.7	1.0	0.8	-0.2	S1.1	C0.6	0.0	C0.1	C0.3	9.6
2.4	-1.8	-2.7	-3.1	1.1	7.4	100	13	20	84	0.3	0.2	-0.1	0.8	L0.6	-0.2	S0.2	L0.4	-0.5	0.9	0.6	0.1	D0.3	W1.0	L0.7	W0.1	B0.1	-2.3
0.7	-5.2	-0.4	-0.4	0.0	8.3	113	21	76	91	1.0	0.7	-0.5	1.5	L1.0	-0.1	S0.7	L0.5	0.1	2.0	1.1	-0.5	S0.7	W0.3	L0.1	W0.5	C0.5	6.3
2.0	0.8	-1.8	-1.7	-0.3	7.8	84	8	11	81	0.6	-0.3	0.1	0.4	L0.2	0.3	P0.8	S1.1	0.6	0.9	0.3	0.6	D0.3	C0.5	L0.4	C0.6	C0.5	5.1
1.6	0.9	-1.1	-1.1	-0.1	7.7	92	11	35	86	0.7	-0.1	-0.8	1.1	L1.1	-0.7	S0.7	L0.3	0.3	0.9	0.8	-0.3	S1.0	C0.6	S1.3	C0.9	C0.2	9.5
1.8	-0.9	-2.4	-2.0	-1.0	7.2	43	14	17	83	0.7	-0.8	-0.2	0.4	L1.0	-0.6	S0.3	0.0	0.6	0.6	0.3	-0.2	S0.9	C0.1	S0.6	C0.8	B0.1	7.7
3.0	1.2	-2.9	-1.6	0.0	8.1	98	34	130	94	0.2	-0.2	-0.7	0.9	L1.0	-0.1	S0.3	L0.4	-0.3	0.3	0.7	-0.1	0.0	W0.7	0.0	C0.1	0.0	-1.2
3.3	0.3	0.3	-0.8	1.1	5.7	84	9	72	91	0.3	0.1	0.6	-0.1	0.0	0.3	P0.3	L0.4	0.8	0.3	-0.1	0.3	S1.3	W0.4	S1.0	C0.6	C0.7	11.1
1.1	-0.2	-0.9	0.7	-0.3	7.0	3	1	13	82	0.4	0.3	0.6	-0.2	L0.9	0.5	P0.1	S0.9	1.0	0.0	-0.2	-0.5	S1.7	C0.8	S0.8	C0.7	C0.8	10.8
0.4	1.0	-2.1	-1.6	1.8	7.2	-9	1	14	83	0.2	-0.1	-0.1	0.1	H0.1	-0.1	S0.1	L0.7	0.2	0.6	0.1	0.0	S0.4	W0.4	L0.3	W0.7	B0.8	2.9
2.3	1.3	1.3	-0.6	-0.1	7.0	75	1	14	83	0.7	0.3	-0.1	0.2	H0.5	0.1	P1.0	S1.0	1.0	0.1	0.2	0.4	S1.7	0.0	0.0	C0.2	C0.3	12.3
1.7	-0.6	-0.8	-0.9	-2.2	6.2	54	1	19	83	-0.1	-0.8	-0.4	-0.1	L0.3	-0.6	P0.4	L0.2	0.0	0.6	-0.1	-0.6	S0.6	W0.9	L0.1	C0.1	B0.5	0.6
2.5	0.0	-0.8	-0.5	-1.0	7.1	99	26	38	87	-0.3	0.8	0.3	0.5	L0.8	0.0	S0.2	L0.3	-1.3	0.1	0.4	0.6	D1.6	W1.2	S0.1	C0.8	B0.7	-9.6
-0.1	-2.1	-0.1	0.2	0.4	7.8	-6	2	6	52	-0.2																	

# August 2019, All Summarized Bulls - Alphabetical Order

Name of Bull	Registration Number	GT	BBR	JH1	NAAB Code	No. Hrds	No. Daus	REL %	Milk %	Fat %	Fat %	Prot %	Prot %	CM\$	NM\$	FM\$	GM\$	SCS
DLM HOVBORG VETERAN-ET	USA 067173049	50K	100	F	1JE740	23	48	92	-9	0.02	3	0.00	-1	47	46	44	23	2.87
DLM PLUS VITAL (6)-ET	840003004599502	50K	100	C	203JE1247	8	21	88	1115	-0.17	17	-0.02	35	188	184	178	161	2.95
DLM RENEGADE VALIDATE-ET	840003004599342	50K	100	F	11JE1123	19	41	90	350	-0.01	15	0.00	12	131	132	132	113	3.17
DNK ADELGAARD HICKEY HOLGER	DNK 344802879	80K	100	F	14JE665	31	63	89	-1203	0.31	1	0.17	-12	115	74	-15	155	2.89
DNK VJ ESPE-HOLM LIX LURIK	DNK 000303824				236JE204	325	1,409	85	-1493	0.54	28	0.23	-12	257	201	79	189	2.81
DNK VJ HUBERT (6)	DNK 000303485	50K	100	F	236JE218	294	746	89	-698	0.43	48	0.16	6	310	265	167	235	2.91
DNK VJ SJORUPVESTERGAARD ZMT ST	DNK 000303955					241	778	84	-774	0.44	47	0.12	-5	290	261	197	267	3.00
JX DODAN ASTA MARLO ASTERISK (3)	USA 119440054	99K	93	F	29JE4041	5	18	86	696	0.15	63	0.05	35	457	433	381	377	2.95
DODAN CRITICAL CREATION	USA 118029760	50K	100	F	11JE1171	33	266	97	551	0.20	67	0.06	33	468	441	382	310	2.99
DODAN DEW-Z DEWEY-ET	USA 119306240	99K	100	F	200JE1053	6	54	90	735	0.16	67	0.10	46	520	479	391	359	2.88
DP BALLISTIC	USA 067431552	50K	100	F	7JE1336	160	1,162	99	326	0.23	62	0.03	17	441	431	409	315	3.11
DP CADILLAC-ET	USA 117803189	50K	100	C	200JE512	20	40	91	1007	-0.18	11	-0.06	24	113	124	147	81	3.04
DP CHAMP HEADLINE ARPAIO	USA 067096838	50K	100	F	14JE562	28	79	93	1279	-0.20	18	-0.08	30	153	169	205	129	3.18
DP CHAMPS TITAN	USA 067106982	50K	100	C	29JE3785	35	88	94	1299	-0.12	37	-0.01	44	257	251	236	155	3.09
DP DIMENSION LONGSHOT	USA 067431456	50K	100	F	7JE1269	37	65	92	562	0.10	46	0.06	33	311	287	233	244	3.08
DP DOMINICAN FINALFOUR-ET	USA 067431409	50K	100	F	7JE1247	37	63	93	455	0.05	31	-0.02	13	146	144	142	82	2.86
DP FASCINATION-ET	USA 118672182	80K	100	C	200JE537	21	37	90	87	0.01	7	0.03	10	141	128	100	22	2.94
DP FLASHBACK-ET	USA 067481740	80K	100	C	200JE538	41	54	87	323	0.00	15	0.00	11	123	118	110	20	2.89
JX DP FLASHPOINT (5)-ET	USA 067511837	80K	100	F	200JE539	19	49	91	357	-0.03	11	0.03	18	152	139	111	101	2.93
DP FRAMEWORK-ET	USA 118412070	80K	100	F	7JE1361	38	69	92	495	0.03	30	-0.02	14	191	191	191	99	2.92
DP FRONTRUNNER-ET	USA 067431362	50K	100	F	200JE514	377	1,738	99	-233	0.19	26	0.04	0	250	236	208	238	2.89
DP FULL-THROTTLE-ET	USA 067511798	8K	100	C	97JE129	3	39	89	693	0.17	67	0.07	39	372	343	279	209	3.02
JX DP GOLDA TREY (4)-ET	USA 067431363	50K	100	F	7JE1245	27	63	92	1341	-0.07	48	-0.01	46	279	271	253	173	3.08
DP GOLIATH-ET	USA 117802580	50K	100	F	200JE513	23	66	93	693	-0.04	24	0.02	29	117	107	82	46	3.14
DP HEADLINE TROY	USA 067096798	50K	100	C	14JE559	29	55	92	649	-0.12	7	-0.03	17	179	189	205	165	3.26
DP IRON MAN-ET	USA 067511924	80K	100	F	7JE1421	50	68	92	564	0.15	57	0.07	35	503	467	392	439	2.66
DP JUPITERS JESSE (4)	USA 067551234	50K	100	F	506JE173	10	80	93	911	0.08	59	0.00	33	266	262	250	195	3.25
DP MARVEL ISAAC-ET	USA 067481604	50K	100	F	11JE1186	103	1,943	99	1087	-0.06	39	0.03	45	437	417	373	361	3.00
DP MAVERICK	USA 118831604	80K	100	F	7JE1450	29	39	89	1064	-0.07	37	0.03	45	331	308	260	247	2.93
DP MEGATRON MONACO-ET	USA 118831668	13K	100	F	97JE137	18	429	97	788	0.22	83	0.07	42	486	456	390	348	2.98
DP NXLEVEL-ET	USA 119095209	80K	100	F	200JE1035	90	490	98	1055	0.13	78	0.08	54	553	526	461	416	3.44
DP PARKER	USA 067431503	50K	100	F	7JE1337	41	65	93	157	0.10	28	0.11	27	303	266	185	215	2.94
JX DP POKER FACE (3)-ET	USA 118986649	80K	90	F	7JE1458	35	78	92	309	0.18	50	0.00	12	326	321	310	235	2.97
DP PREMIER CELTIC (3)	USA 067431373	50K	100	F		1	20	87	33	0.00	2	0.01	4	161	157	147	142	3.03
DP PREMIER FIRESTORM-ET	USA 067431356	50K	100	C	506JE174	17	143	95	237	0.11	34	0.01	11	229	224	212	176	3.07
DP PREMIER FRANKLIN-ET	USA 067431366	50K	100	F	7JE1246	80	190	96	-219	0.25	39	0.10	12	238	208	143	172	3.01
DP PREMIER GANSEY-ET	USA 067431420	80K	100	F	7JE1248	34	57	92	727	-0.06	23	-0.01	25	279	275	267	217	3.09
DP SAMSON 1777-ET	USA 118594200	8K	100	C		1	10	82	1074	-0.03	45	-0.01	36	275	268	254	141	2.98
DP VALENTINO SAMSON	USA 067106977	50K	100	F	14JE576	270	823	99	769	-0.01	35	0.00	28	330	318	296	198	2.84
DP ZENITH-ET	USA 067481599	99K	100	F	147JE6215	9	25	88	800	-0.09	20	-0.03	23	316	314	314	269	2.86
DP ZUMA ZEEK	USA 067551178	50K	100	F	14JE591	47	181	95	339	0.06	29	0.05	23	240	218	172	228	2.96
JX DTB DENVER BUNCH BARNEY (4)	USA 118338352					1	12	65	104	-0.02	0	0.02	8	56	50	36	56	3.09
DU FJORD BELUGA-ET	CAN 104239547	50K	100	C	200JE461	24	25	84	-1189	0.02	-53	0.07	-30	-344	-353	-374	-335	2.97
DUPAT CELEBRATE-ET	USA 067135327	50K	100	F	11JE1059	51	350	98	68	-0.05	-6	0.01	5	33	27	16	48	2.98
DUPAT CRITIC DIVOT-ET	USA 067135396	50K	100	F	11JE1174	25	75	93	1053	0.00	51	0.00	38	365	353	329	293	2.94
DUPAT DEVINE-ET	USA 067135342	50K	100	F	11JE1060	35	154	96	207	-0.05	-1	0.06	19	167	146	100	177	2.97
JX DUPAT DOMINICAN FLASHBACK (4)-ET	USA 067163410	80K	100	F	1JE843	84	780	99	460	0.03	28	0.04	25	276	255	211	174	2.86
DUPAT JEVON PROSPER-ET	USA 116207962	50K	100	F	11JE1010	34	93	94	159	0.09	26	0.03	12	248	231	199	241	2.77
DUPAT MARVEL FRESNO-ET	USA 067163430	80K	100	C	1JE879	6	19	87	778	-0.10	17	-0.05	17	216	224	242	186	2.88
DUPAT SANTIAGO SIZZLE-ET	USA 067163441	80K	100	F	11JE1222	26	97	94	72	0.20	43	0.04	11	396	382	352	335	3.02
DUPAT VIRGIL DYLAN-ET	USA 067135371	50K	100	F	11JE1142	23	94	94	797	-0.07	24	-0.05	19	182	193	216	210	3.18
DUPAT VISIONARY MALIBU-ET	USA 067163463	80K	100	F	11JE1239	19	62	92	993	0.01	50	0.07	50	486	454	383	343	3.01
DUPAT ZUMA MASTERS-ET	USA 067135385	50K	100	F	11JE1153	89	837	99	-125	0.20	33	0.07	9	288	269	226	339	3.08
DUTCH HOLLOW BENEFACOR	USA 067284003	50K	100	C	29JE3699	43	116	95	182	0.05	18	0.05	17	97	78	37	30	2.99
DUTCH HOLLOW CABOT-P-ET	USA 067184406	50K	100	F	11JE1120	50	574	98	-18	-0.01	-2	0.04	7	76	66	43	51	3.12
DUTCH HOLLOW CALVIN-ET	USA 067184408	50K	100	F	1JE796	30	181	96	1178	-0.14	26	-0.04	34	223	228	237	180	3.15
DUTCH HOLLOW CASPER-ET	USA 067184412	50K	100	F	11JE1121	28	66	93	1716	-0.16	48	-0.06	49	249	257	274	158	3.26
DUTCH HOLLOW CHALLENGER-ET	USA 067184444	50K	100	C	29JE3799	33	97	94	1058	-0.09	31	-0.01	36	212	204	187	166	2.94
DUTCH HOLLOW CHARLEMAGNE	USA 067485146	80K	100	F	7JE1376	196	648	99	1444	-0.13	42	-0.03	46	290	285	275	173	2.99
DUTCH HOLLOW CHARMER	USA 116387097	50K	100	F	29JE3661	37	98	94	628	-0.07	16	-0.04	14	41	45	58	14	2.84
DUTCH HOLLOW CHAVEZ-ET	USA 067485314	80K	100	F	250JE1406	76	197	93	293	0.09	31	0.03	17	316	303	274	294	3.02
DUTCH HOLLOW CLEARVISION-ET	USA 067184852	50K	100	F	200JE910	69	494	98	1563	-0.19	33	-0.01	54	407	394	367	338	2.95
DUTCH HOLLOW CROSBY-P-ET	USA 067184843	50K	100	C	7JE1277	64	124	94	607	0.05	38	0.00	22	190	184	170	79	2.98
DUTCH HOLLOW DALTON-P-ET	USA 067284214	50K	100	F	14JE566	96	168	95	260	0.14	40	0.08	26	263	235	173	92	3.06
DUTCH HOLLOW DILLAN-P	USA 067485211																	

## August 2019, All Summarized Bulls - Alphabetical Order

PL	LIV	DPR	CCR	HCR	GFI/EFI	JPI	Type Hrds	Type Daus	Type REL	FS	ST	SR	DF	RA	RW	RL	FA	FU	RH	RWU	UC	UD	TP	TL	RTP RV	RTP SV	JUI
1.0	0.7	-0.5	0.2	-0.7	5.0	12	12	20	83	0.1	0.0	0.5	-0.4	L0.1	0.3	P0.1	S0.9	0.4	-0.2	-0.3	0.4	S0.9	C0.4	L0.3	C1.2	C0.5	6.2
1.4	-3.6	-0.1	-0.4	-2.0	8.1	65	4	17	84	0.7	1.4	0.1	0.4	H0.6	0.7	S0.1	S0.6	0.6	0.7	0.3	0.0	S0.8	C1.2	L0.6	C1.2	C0.3	7.7
1.0	0.3	-0.2	0.0	-0.1	7.6	37	15	23	85	0.4	0.1	-0.4	0.2	0.0	0.0	S0.4	S0.7	1.2	0.8	0.1	-0.1	S0.6	C1.0	S0.3	C1.1	C1.2	9.5
1.4	0.0	3.3	4.0	3.1	1.1	37	13	29	78	-0.3	-1.6	-0.4	-1.1	H0.8	-0.5	P0.8	S1.1	1.1	-0.2	-0.8	-0.2	S1.2	W0.8	L0.3	W0.4	B0.2	5.6
3.3	2.1	0.9	3.2	-1.2	4.3	64	170	578	67	-0.9	-1.9	0.4	-1.7	H1.8	-0.6	P0.3	0.0	1.9	-0.2	-1.4	-0.6	S2.4	C0.1	S0.3	C0.1	B0.1	13.7
2.6	-1.2	-0.3	1.9	3.1	1.8	83	181	420	80	-0.5	0.2	-0.2	-0.7	L0.1	-0.4	S0.1	L0.3	0.4	-0.8	-0.6	0.0	S2.2	W0.4	L0.4	W0.8	C0.8	7.7
2.3	0.1	1.0	2.8	4.0	4.8	76	114	304	65	0.4	-0.7	0.3	0.2	L0.2	-0.5	S0.6	L0.3	1.2	0.8	0.1	0.5	S0.9	C0.8	L0.2	0.0	12.2	
3.1	-1.5	0.1	-1.1	-0.1	5.4	126	0	0	75	1.0	1.6	0.0	1.0	L0.6	0.5	S0.4	S0.1	0.5	0.8	0.7	-0.5	S0.8	C0.9	S0.2	C0.3	C0.6	6.7
3.5	-1.5	-3.4	-2.4	-0.2	8.0	129	25	182	96	1.6	0.5	-0.4	1.8	L0.9	-0.4	S0.5	S0.5	1.1	1.6	1.4	0.6	S2.0	C0.1	S0.7	C1.0	B0.8	20.0
2.8	-0.1	-2.4	-2.6	-0.8	9.3	144	1	1	78	1.2	1.1	1.0	1.5	L0.4	0.8	S0.1	S0.3	1.1	1.4	1.1	0.3	S0.6	C0.4	S0.1	W0.2	C0.2	11.4
4.3	1.7	-2.1	-2.1	-2.3	8.6	112	91	319	97	2.0	0.5	-1.0	1.3	L2.4	-0.5	0.0	S0.1	2.0	2.9	1.0	-0.2	S2.1	C1.8	S1.0	C1.5	C1.4	25.8
1.3	-2.0	-1.3	-1.1	-0.1	8.5	37	9	17	84	0.5	-0.3	-0.4	1.4	L0.9	-0.5	S0.7	L0.3	-0.2	1.3	1.1	-0.4	D0.8	C0.4	L0.2	W0.9	C0.1	-2.0
0.8	-0.3	-0.5	-1.9	-2.0	8.4	48	11	16	83	0.7	0.8	0.4	1.5	L0.3	0.2	S0.7	L0.2	0.4	0.7	1.2	0.4	0.0	C1.1	S0.3	C1.6	B0.5	6.6
0.4	-2.8	-2.8	-4.1	-3.1	8.6	84	25	69	91	1.1	-0.3	-0.1	1.8	H0.8	-0.2	S0.3	L0.3	0.7	1.1	1.4	0.7	S0.6	C1.5	S0.3	C1.9	B0.7	12.8
-0.2	0.1	-0.9	-1.1	2.7	7.7	89	22	37	87	0.6	0.7	0.5	0.4	0.0	0.8	S0.1	S0.3	1.0	-0.1	0.3	-0.4	S0.4	C0.2	S0.2	W0.2	C1.3	3.5
0.4	-2.2	-1.8	-3.3	-1.1	8.3	44	18	31	87	0.8	1.3	0.0	0.5	L0.3	0.5	S0.2	S0.3	1.0	0.2	0.4	-0.2	S1.5	C0.8	S0.6	W0.1	C0.9	11.3
3.1	0.4	-3.0	-3.5	-0.8	10.7	46	10	22	85	1.8	1.5	-0.7	0.2	L0.9	-0.5	P0.1	L0.3	1.9	1.7	0.1	0.1	S3.2	C0.4	0.0	C0.1	C0.6	25.0
1.2	0.3	-3.4	-2.7	0.2	10.7	35	34	46	82	1.8	3.6	1.0	1.2	L1.4	1.1	P0.3	S0.7	1.7	1.7	0.9	0.9	S1.9	C0.8	L0.9	0.0	C0.5	20.9
1.2	-1.7	-1.2	-1.5	2.0	8.3	59	8	19	84	1.7	2.4	0.2	0.9	L1.7	0.6	S0.4	S0.6	1.7	1.5	0.7	0.2	S3.0	C0.5	L0.2	C1.1	C0.8	23.3
1.6	0.4	-2.4	-2.8	-1.7	7.8	53	23	33	86	0.9	1.8	0.2	-0.1	L0.8	0.4	S0.2	S0.5	1.4	0.3	-0.1	0.5	S2.4	C1.1	0.0	C1.7	C1.6	18.8
2.4	1.9	1.9	0.1	-1.4	8.2	72	242	865	98	1.6	3.0	0.0	1.2	H0.8	1.0	P0.3	S1.2	1.9	0.5	0.9	0.8	S2.7	C0.2	S0.2	C0.2	C0.8	22.6
0.2	-2.4	-4.3	-4.2	-2.0	8.4	98	2	3	79	0.9	0.9	-0.4	1.5	0.0	-0.3	S0.1	L0.1	0.2	0.7	1.1	0.2	S0.7	0.0	L0.5	C0.2	C0.7	5.7
-0.3	-2.4	-3.1	-3.9	0.6	5.7	77	11	26	85	0.2	0.9	0.4	0.6	L1.7	-0.2	S0.6	L0.1	-0.5	1.0	0.4	-0.1	D0.4	W0.3	L0.5	W0.9	B0.5	-2.2
-0.1	-2.9	-2.1	-2.2	-0.9	7.6	27	13	16	84	-0.1	2.2	0.0	1.1	L2.0	-0.4	S1.1	L0.4	-1.3	0.1	0.8	-0.4	D0.9	W0.5	L0.7	W1.3	C0.5	-10.7
3.4	2.4	0.7	0.9	-0.1	9.1	47	13	22	84	0.9	0.7	0.4	0.5	L1.0	0.2	P0.2	S0.5	0.8	0.9	0.4	0.3	S0.6	C1.1	S0.3	0.0	C0.7	10.4
3.3	-0.2	1.4	1.5	-1.5	6.8	151	22	29	85	1.0	2.1	0.4	1.1	L0.4	0.5	S0.1	S0.6	0.8	0.4	0.8	0.3	S1.0	C0.4	S0.2	C0.8	C0.2	9.9
-0.6	-2.8	-2.3	-1.5	0.4	5.5	61	2	7	78	-0.1	0.1	0.0	0.9	L0.7	-0.1	S0.2	L0.2	-0.3	0.3	0.7	-0.7	D0.9	W0.4	L0.2	C0.2	C0.2	-7.5
4.1	0.6	-0.1	2.3	-0.8	8.0	131	71	1,201	99	0.9	0.2	-0.1	0.6	L0.5	0.2	P0.3	0.0	1.0	0.5	0.5	0.2	S0.6	C0.3	S0.1	C1.1	C0.6	8.2
1.6	-3.3	-1.1	-2.2	-2.0	8.1	99	13	17	83	0.7	-0.1	-0.1	1.0	H1.1	0.1	P0.6	S1.0	0.7	0.6	0.7	-0.5	S0.3	0.0	L0.1	C0.4	C0.1	2.9
1.1	-3.3	-2.7	-2.8	-1.5	6.9	134	2	19	82	1.9	2.3	1.3	1.9	L0.9	0.4	S0.5	S0.1	1.5	2.4	1.4	1.3	S1.4	W0.3	L1.0	C0.5	B0.5	20.0
2.8	0.2	-2.3	-1.0	2.2	8.0	143	72	273	96	1.2	1.2	-0.3	1.7	L1.7	-0.2	P0.1	L0.6	-0.3	1.7	1.3	0.3	S0.3	W1.2	S0.2	W0.9	C0.7	5.1
1.8	-0.4	-0.9	-1.1	0.8	8.9	93	19	29	86	1.2	-0.3	0.5	0.3	H0.4	0.7	P0.2	S1.0	2.3	1.0	0.2	0.0	S1.9	C0.1	L0.1	C0.6	0.0	17.7
3.0	0.6	-1.7	-2.5	2.1	6.3	82	20	33	86	1.2	1.6	-0.4	1.5	L0.5	-0.1	S0.6	S0.1	1.6	1.5	1.1	-1.4	S1.5	W0.2	S1.0	W0.5	C0.7	11.3
3.2	2.0	0.8	0.1	-0.2	7.4	48	1	18	83	1.1	0.1	-0.3	0.1	H0.7	0.1	P1.2	S1.0	2.1	0.9	0.1	-0.1	S2.5	0.0	S0.5	C0.8	B0.1	19.9
1.3	1.2	-0.5	-1.9	-0.7	9.7	56	9	17	84	1.6	2.5	1.0	1.3	H0.3	1.3	P0.2	S0.9	1.3	0.7	1.0	1.2	S1.8	C0.1	L1.0	C0.4	C0.2	16.9
0.0	0.2	-0.4	-2.0	-1.2	8.1	59	59	113	93	1.2	2.5	0.6	1.0	H0.1	1.0	P0.2	S0.7	0.9	0.4	0.7	0.3	S1.5	C0.3	L1.0	W0.2	C0.5	10.4
2.9	2.0	-0.5	-1.8	0.5	7.5	81	17	28	86	0.7	-1.5	-0.9	0.6	H0.7	-0.5	P0.8	S0.2	0.6	0.4	0.5	-0.2	S0.8	C0.5	S0.9	C0.8	C0.5	7.7
0.6	-1.4	-4.1	-4.4	-0.9	9.9	80	0	0	77	1.7	1.4	0.3	2.0	L1.2	0.2	S0.6	L0.2	0.4	1.7	1.5	0.6	S0.3	C0.8	S0.4	C1.5	C0.6	11.1
2.7	1.5	-3.1	-2.5	-0.4	10.9	96	192	624	99	2.1	3.4	0.5	1.6	L0.6	1.3	P0.1	S1.0	1.8	1.4	1.2	0.5	S2.6	C1.1	L0.4	C1.9	C1.4	23.3
4.3	1.8	0.1	1.2	0.6	7.2	101	4	13	84	1.0	-0.5	-0.2	0.2	H0.2	0.1	P0.7	S0.3	2.2	1.3	0.2	0.1	S1.9	C0.3	S0.3	C1.3	0.0	19.4
0.7	-3.0	0.7	1.0	1.1	5.7	85	20	46	87	0.7	-1.4	-0.9	1.2	H0.4	-0.6	S0.8	L0.7	0.5	1.5	0.9	-0.1	S0.5	W0.3	S0.5	W0.2	B0.5	7.7
1.7	0.1	1.0	0.7	0.4	6.4	8	0	0	25																		
-1.2	0.2	-0.4	-1.4	-2.3	5.4	-97	19	22	78	-0.2	0.1	0.4	-1.0	H0.2	-0.1	P0.4	S0.4	0.5	-0.6	-0.7	0.1	S0.6	C0.3	S0.2	0.0	0.0	3.5
1.4	-1.1	1.1	0.8	1.0	9.0	22	24	192	96	0.4	0.3	-0.3	0.4	0.0	0.1	S0.5	L0.7	0.3	0.5	0.3	0.6	S0.3	C0.6	L0.6	C1.5	B0.1	5.7
1.0	-0.2	-0.9	-0.8	-1.8	7.2	114	17	40	88	0.2	-0.8	-1.1	1.1	L0.5	-1.0	S0.7	L0.9	-0.6	0.5	0.8	0.6	D0.3	C0.4	S0.9	C1.1	C0.3	2.6
1.0	0.8	2.0	1.5	-0.5	7.1	66	23	111	93	0.6	-0.2	-0.3	0.5	L0.4	0.1	S0.1	S0.2	0.6	1.2	0.3	-0.5	S1.4	C1.3	S0.8	C2.0	C0.8	12.1
3.2	2.1	-1.1	-1.7	1.4	5.4	76	26	207	96	-0.3	0.4	0.6	-1.1	L1.9	0.0	S0.3	L0.3	-0.2	-0.9	-0.8	0.6	0.0	C0.7	0.0	C0.8	C0.1	0.2
2.5	0.8	1.9	2.4	-0.1	7.5	72	21	58	91	-0.6	-2.0	-0.4	-0.2	H1.3	-0.4	S0.2	L0.9	-0.3	-0.6	-0.1	-0.5	D1.2	W0.4	0.0	W0.2	C0.4	-10.2
3.5	0.9	-0.1	0.8	1.9	7.4	67	5	8	80	0.3	0.1	-0.3	0.2	H0.6	-0.1	S0.1	L0.1	0.3	-0.2	0.1	-0.2	S1.3	W0.8	S0.5	C0.9	C0.6	5.2
5.0	1.7	0.2	1.2	3.2	8.0	110	20	66	90	1.8	0.4	0.3	0.7	H0.4	0.7	0.0	S0.8	2.6	1.6	0.5	1.1	S1.9	C1.8	L0.2	C1.8	B0.2	26.3
1.3	1.1	2.0	1.8	-0.4	6.9	47	16	59	90	-1.0	-0.2	-0.3	-0.7	L2.2	0.0	S0.4	L0.4	-0.4	-0.2	-0.5	-0.2	D0.8	C0.1	0.0	W0.6	C1.7	-6.0
4.2	0.3	-2.2	-1.4	3.5	9.8	141	15	48	88	1.6	0.4	1.0	1.0	L1.0	0.3	S0.4	S0.3	1.3	0.8	0.7	0.7	S0.4	C1.4	L0.4	C1.0	C0.4	11.5
1.5	-0.1	3.7	4.6	0.8	5.8	96	67	477	98	1.3	1.2	-0.1	1.0	L1.9	0.4	S0.9	0.0	1.3	1.4	0.7	0.7	S2.1	C1.3	S0.6	C1.5	C0.2	22.1
-0.9	-0.9	-1.6	-3.2	-0.4	7.7	22	24	73	91	-0.1	0.2	0.3	-0.6	L1.2	-0.1	S0.1	S0.7	0.2	-0.2								

# August 2019, All Summarized Bulls - Alphabetical Order

Name of Bull	Registration Number	GT	BBR	JH1	NAAB Code	No. Hrds	No. Daus	REL %	Milk %	Fat %	% Prot	Prot	CM\$	NM\$	FM\$	GM\$	SCS	
DUTCH HOLLOW VINTAGE-P-ET	USA 067184498	50K	100	F	200JE499	38	194	96	-18	0.05	9	0.05	9	264	246	209	230	2.89
DUTCH HOLLOW VOLCANO CHARLES	840003008461617	50K	100	F	151JE19	60	576	98	1215	-0.04	50	-0.02	39	316	311	302	244	3.00
DUTCH HOLLOW YORKTOWN-ET	USA 116640811	50K	100	C	11JE1041	26	53	93	545	-0.12	2	-0.04	11	95	104	123	50	3.01
DWJ TEQUILLA DOT MARKO	840003003418381					5	16	71	-1383	0.07	-53	0.01	-47	-471	-458	-433	-436	3.19
EAGLES JEVON PROPS	USA 116173155	50K	100	C	29JE3659	40	83	94	608	0.05	40	0.00	21	190	184	171	128	2.92
ECHO BLUE PHOENIX	USA 116100881	8K	100	F	147JE6153	1	33	90	-457	0.03	-15	0.00	-16	-237	-233	-225	-195	3.01
ECLIPES BOUQUET BOY-PP	USA 118102115					1	16	74	-1015	0.28	4	0.08	-22	-26	-39	-68	-50	3.03
ELDORADO VVLDI TENACIOUS-ET	USA 073316394	80K	100	F	1JE926	14	35	88	468	0.26	75	0.07	30	553	526	467	450	2.94
ELLIOTTS ACTION CAYENNE-ET	USA 117600599	50K	100	F	76JE166	21	29	89	-834	0.07	-26	0.03	-24	-42	-43	-44	10	3.06
ELLIOTTS HG SCOUT	USA 118031714				91JE5479	21	35	82	-1839	0.29	-36	0.10	-48	-234	-241	-262	-149	3.10
ELLIOTTS TEQUILA CHEERS	USA 118031705				91JE5499	11	18	74	-1740	0.26	-36	0.08	-49	-370	-371	-376	-366	3.26
ELMORES VALENTINO PEDRO	USA 118657473					1	13	69	-19	-0.02	-5	-0.02	-4	0	6	19	-18	3.03
EMERALD VEIL MURMUR REX (6)	USA 118787204					1	17	68	-520	0.23	19	0.11	2	142	114	51	140	2.98
ENNSKILLEN OLYMPIAN	CAN 009968666				91JE5537	49	70	78	94	-0.10	-16	0.00	3	-54	-51	-46	-32	3.18
ERTL MANTRA	USA 067362213	50K	100	C	200JE180	372	1,345	99	733	-0.09	17	0.00	27	292	281	260	164	2.88
ERTL NIKOLAI-ET	USA 067362194	50K	100	F	200JE179	7	31	89	310	0.08	31	0.01	14	176	170	156	191	3.08
ERTL NORMAN-ET	USA 067202856	80K	100	F	200JE246	15	24	87	434	0.13	46	0.04	24	365	348	312	293	3.06
ERTL RENEGADE NEBO-ET	USA 067362204	50K	100	F	7JE1205	48	75	93	174	0.18	45	0.03	13	307	294	265	317	2.97
ERTL TBONE DYNAMIC-ET	USA 067301757	50K	100	F	7JE1089	77	173	95	307	0.15	44	0.07	25	220	200	153	122	3.27
ERTL TOPEKA NEPTUNE-ET	USA 067202850	80K	100	F	7JE1297	44	107	94	-145	0.22	36	0.07	8	200	176	128	128	2.84
ESTRAN RAMIREZ-ET	CAN 106736090	50K	100	F	200JE508	48	52	86	50	0.04	10	-0.02	-3	70	76	91	69	2.96
ESTRAN RANDOM-ET	CAN 105760841	50K	100	F	200JE469	133	254	95	-243	0.17	21	0.06	3	168	150	113	137	2.95
ESTRAN WAVE-ET	CAN 106736104	50K	100	F	200JE522	11	34	90	502	0.14	53	0.07	32	317	295	243	219	3.25
ESTRAN X-RAY-ET	CAN 106736102	50K	100	C	200JE523	27	78	93	514	0.01	27	0.05	28	362	344	304	330	3.13
EVANGELO APPLEJACK 895-ET	USA 067158895	8K	100	C	USA 067158895	1	14	85	-465	0.13	3	0.07	-3	3	-11	-45	59	3.15
EVANGELO DEL PRIMERO	USA 067172944	80K	100	F	14JE682	217	1,075	99	-1179	0.20	-18	0.09	-25	49	38	7	82	3.21
EVANGELO PRESCOTT BECKETT	USA 067831114	80K	100	F	11JE1244	13	31	88	379	0.03	25	0.05	24	172	153	111	98	3.08
EXELS APPLEJACK AJAX 1759	USA 119466988					3	12	66	-94	-0.04	-13	0.00	-4	-44	-39	-31	16	3.14
FAIRWAY COUNTRY KAIRO	USA 115752393	50K	100	C	1JE721	14	28	90	379	-0.10	-3	-0.01	12	116	113	107	98	2.88
JX FAIRWAY HARRIS DEEBO (5)	USA 119047224	99K	100	F	1JE927	7	57	91	1635	-0.01	76	0.01	61	444	425	385	259	3.05
FAIRWAY J KRUCIAL-ET	USA 067036011	50K	100	F	11JE977	52	378	98	419	-0.17	-14	0.00	16	41	36	24	-13	3.03
FAIRWAY MAXIMUM DECIBEL-ET	USA 115957417	50K	100	F	29JE3634	40	76	93	336	0.05	27	-0.03	7	92	98	111	56	3.07
FAIRWAY SHOWTIME LIBERATE	USA 115752423	50K	100	C	1JE720	52	83	93	644	-0.12	7	-0.08	7	74	92	134	117	2.95
FAMILY HILL CIR TRADITION-ET	USA 116250269	50K	100	F	7JE1019	96	260	97	-954	0.18	-11	0.06	-23	-45	-55	-77	-27	2.93
FAMILY HILL CIRCUS ENCORE-ET	USA 116412328	50K	100	F	203JE950	19	190	97	-659	0.10	-13	0.00	-24	18	23	36	63	2.91
FAMILY HILL CIRCUS HIGH WIRE-ET	USA 117264245	50K	100	F	14JE558	21	31	89	-822	0.06	-28	0.02	-26	-55	-55	-54	3	2.90
FAMILY HILL CIRCUS ULTIMATE	USA 116473479	50K	100	F	7JE1032	48	158	95	-901	0.07	-29	-0.04	-39	-231	-211	-168	-106	3.03
FARIA BROTHERS 2CHAINZ (5)-ET	840003012575907	8K	100	F	535JE89	3	42	89	1410	-0.03	60	-0.01	48	380	373	356	286	3.11
JX FARIA BROTHERS AGUERO (4)	840003126052076	99K	100	F	14JE722	10	34	88	1583	-0.01	74	0.01	59	452	432	390	294	2.95
JX FARIA BROTHERS ANTAWN (4)-ET	840003011610060	80K	93	C	1JE884	66	1,114	99	639	-0.12	5	-0.01	20	307	303	296	243	2.89
JX FARIA BROTHERS ASAC (5)	840003009717674	50K	100	F	535JE59	4	136	95	391	0.11	41	0.04	23	303	285	246	177	3.02
JX FARIA BROTHERS BADGER (3)	840003011199089	50K	91	F	1JE862	208	6,792	99	924	-0.08	28	-0.03	26	222	222	223	129	2.84
JX FARIA BROTHERS BANANAS (2)-P	840003009139016	50K	90	F	535JE7	1	14	89	591	-0.03	22	-0.01	20	243	239	230	167	2.97
JX FARIA BROTHERS BARKLEY (4)-ET	840003012229204	8K	100	F	535JE83	3	16	86	366	0.11	39	0.04	22	182	166	129	27	3.06
FARIA BROTHERS BASS (5)	840003012229180	8K	100	F	535JE86	2	10	84	1238	0.00	59	0.01	47	440	425	391	324	3.02
JX FARIA BROTHERS BIRD (3)	840003012576095	8K	92	F	535JE85	5	55	92	817	-0.11	17	-0.04	22	167	174	187	97	3.14
JX FARIA BROTHERS BIRDMAN (4)	840003126051885	99K	92	F	1JE937	13	43	90	1690	-0.09	61	-0.02	56	403	396	379	284	3.07
JX FARIA BROTHERS BOOSIE (4)-ET	840003124526361	80K	100	F	1JE920	16	72	92	1205	0.07	71	0.02	47	377	359	320	265	2.98
JX FARIA BROTHERS BOUDREAUX (3)-ET	840003011609979	80K	100	F	14JE672	48	269	96	885	0.11	65	0.03	37	455	440	405	328	3.06
JX FARIA BROTHERS BRAD STEVENS (5)	840003126052303	99K	100	C	1JE957	5	34	88	1085	0.01	54	0.04	47	465	437	379	301	2.77
JX FARIA BROTHERS BUBS (3)	840003008668491	50K	92	C	535JE4	2	26	91	630	0.00	30	-0.02	18	234	239	247	188	3.16
JX FARIA BROTHERS CALVIN HARRIS (4)	840003124526356	99K	100	F	14JE704	37	447	97	1323	-0.02	58	0.04	55	526	500	447	435	3.00
JX FARIA BROTHERS CAMPEONE (3)	840003126051887	99K	92	C	14JE707	57	518	98	766	-0.13	10	-0.01	26	318	315	308	245	3.10
JX FARIA BROTHERS CARCETTI (3)	840003011199046	80K	92	F	1JE876	76	1,530	99	1430	-0.16	33	-0.09	32	252	269	307	114	2.97
JX FARIA BROTHERS CARVER (4)-ET	840003011610081	50K	100	F	535JE41	9	94	94	933	-0.15	13	-0.07	19	246	262	295	188	3.05
JX FARIA BROTHERS CHEEZ (3)-ET	840003011610026	80K	90	C	14JE650	24	66	93	1348	-0.17	28	-0.05	37	378	379	386	284	2.82
JX FARIA BROTHERS COCO (4)-P	840003126051878	13K	100	F	535JE97	2	26	87	1567	-0.14	44	-0.03	50	290	286	278	138	3.08
JX FARIA BROTHERS COMBO (3)	840003009138559	50K	91	F	1JE864	110	2,945	99	607	0.00	28	0.00	22	196	186	166	139	2.80
JX FARIA BROTHERS COURTOIS (5)	840003126052036	99K	100	F	200JE1047	4	47	90	1359	-0.03	59	0.01	52	351	331	288	215	2.91
JX FARIA BROTHERS DADDY (5)	840003012229198	80K	100	F	14JE677	23	65	92	59	0.15	33	0.05	12	247	232	200	193	3.11
JX FARIA BROTHERS DEGROM (3)-ET	840003126052253	99K	93	C	1JE962	5	31	90	621	0.13	55	0.02	26	468	453	422	336	2.85
JX FARIA BROTHERS DON ELADIO (3)-ET	840003011610057	80K	100	F	14JE649	14	1,135	99	225	0.26	63	0.13	34	295	252	157	96	3.05
JX FARIA BROTHERS DRAPER (3)-ET	840003011610014	50K	100	F	29JE3925	117	1,440	99	300	0.14	43	0.07	25	383	360	306	275	3.10
FARIA BROTHERS DRE (6)-ET	840003124526400	80K	100	F	1JE918	10	51	91	1873	-0.05	78	-0.05	57	470	470	470	414	3.08
JX FARIA BROTHERS DUKIE (3)-ET	840003011610047	50K	100	F	535JE37	3	28	87	477	0.22	68	0.07	31	424	397	337	307	2.98
JX FARIA BROTHERS EUSEBIO (4)-ET	840003124526334	80K	93	F	1JE921	133	3,235	99	1442	-0.05	58	0.02	56	320	299	256	74	3.04
JX FARIA BROTHERS FETTY (4)	840003126052077	99K	100	C	1JE949	5	18	84	664	0.00	32	0.00	24	340	332	316	277	2.95
JX FARIA BROTHERS FLYNN (3)-ET	840003011610051	50K	91	F	535JE45	2	33	91	1334	-0.18	26	-0.06	36	258	265	280	149	3.03
JX FARIA BROTHERS GARDOCKI (3)	840003009717648	80K	91	F	14JE644	40	410	98	516	0.07	38	-0.02	15	266	270	278	259	3.19
JX FARIA BROTHERS GILLIGAN (4)	840003009717687	50K	100	F	535JE16	3	73	93	832	-0.01	38	0.02	34	287	276	250	195	3.20
JX FARIA BROTHERS GLEN (4)	840003009138331	6K	100	F	535JE56	3	39	90	863	0.05	52	0.03	37	329	311	271	192	2.97
JX FARIA BROTHERS GSP (3)-ET	840003012575949																	

## August 2019, All Summarized Bulls - Alphabetical Order

PL	LIV	DPR	CCR	HCR	GFI/EFI	JPI	Type Hrds	Type Daus	Type REL	FS	ST	SR	DF	RA	RW	RL	FA	FU	RH	RWU	UC	UD	TP	TL	RTP RV	RTP SV	JUI
4.0	2.3	1.0	1.2	1.2	10.6	79	26	107	94	2.1	1.4	0.0	1.1	L1.0	0.2	P0.7	S1.0	1.4	1.7	0.8	0.1	S2.2	C0.2	L0.2	C0.4	0.0	18.7
1.6	-4.3	-1.5	-2.1	-0.8	8.4	95	40	216	96	0.9	0.2	0.1	0.9	H0.1	-0.2	S0.5	L0.3	1.6	1.0	0.7	-0.7	S1.0	C0.4	L0.2	W0.3	C0.3	9.2
1.9	1.1	-1.1	-2.3	-0.5	8.8	31	19	39	89	1.5	0.2	0.5	0.4	H1.0	1.0	P0.8	S0.4	2.3	0.8	0.3	0.2	S1.6	C1.7	L0.2	C2.3	C0.4	18.4
-1.1	-3.4	-1.2	-2.0	-0.3	4.4	-142	2	10	55	0.8	2.7	1.0	-0.1	L0.2	1.0	P0.3	0.0	1.3	0.9	0.4	0.3	S2.3	W0.1	L0.9	W0.4	B0.5	16.0
-0.5	-1.4	-1.7	-1.7	-0.9	8.4	48	17	39	87	0.6	0.4	0.7	1.4	H0.1	0.1	S0.7	L0.1	-0.7	0.2	1.0	1.0	D1.8	C1.1	L1.2	C1.2	B0.2	-6.1
-3.3	-2.3	-0.1	-0.1	-0.8	6.2	-70	1	29	86	-0.3	0.8	0.8	0.2	H0.1	0.5	S0.6	L0.2	-0.8	-0.5	0.2	0.3	D1.2	0.0	L0.3	W0.1	B0.6	-8.2
0.3	1.1	-0.8	0.2	2.6	5.2	-16	0	0	32																		
3.5	0.9	-0.4	-1.1	0.9	7.4	147	5	11	81	1.1	0.8	0.4	1.2	H0.6	0.4	P0.4	S1.0	1.6	1.4	0.9	0.4	S1.6	W0.3	L0.5	W0.1	B0.7	15.9
2.4	2.8	2.2	2.9	3.5	6.8	-7	17	25	84	1.1	0.2	0.3	0.0	H1.4	0.8	P0.8	S1.0	2.4	0.1	0.0	0.2	S2.4	C1.0	S0.2	C1.4	B0.2	20.2
1.0	0.5	2.7	3.8	1.7	3.5	-77	18	29	71	0.7	0.1	0.2	0.0	H1.9	0.8	P0.5	S1.0	0.7	-0.6	-0.4	0.0	S1.2	C0.4	S0.2	C0.9	B0.1	6.6
-1.3	-1.5	-1.7	-1.7	-0.6	3.7	-116	15	23	68	1.1	1.8	0.1	0.5	H0.5	0.4	P0.4	S0.1	1.2	0.6	-0.3	0.2	S2.8	W0.5	L0.6	W0.5	B0.7	16.6
0.6	1.6	-0.7	-1.3	0.3	8.7	-1	1	13	62	0.8	0.3	-0.5	0.5	L1.0	-0.4	0.0	S0.3	0.4	0.7	0.6	0.0	S0.6	W0.1	S0.7	0.0	C0.5	6.7
1.8	0.1	2.2	2.2	-0.8	4.1	26	0	0	32																		
0.0	-0.2	0.5	-0.3	1.2	3.8	-10	35	61	66	0.8	0.7	-0.2	0.8	H1.2	0.3	P0.9	S0.5	0.3	0.4	0.1	0.3	0.0	C1.0	L0.6	C1.1	B0.3	3.4
3.7	3.5	-2.6	-3.5	2.8	10.3	84	239	765	97	1.8	2.1	1.2	0.6	L2.2	0.7	P0.1	S0.6	1.8	2.1	0.5	0.6	S1.9	W0.5	L0.7	0.0	C0.4	19.7
-0.6	-0.7	1.1	1.4	0.4	6.1	51	2	7	80	0.2	-0.9	-0.3	0.4	L0.4	0.0	S0.5	S0.1	0.2	0.6	0.3	-0.3	D1.0	C0.6	S1.0	C0.5	C1.3	-1.1
2.1	1.4	-0.5	-0.9	0.1	8.3	97	8	12	81	1.3	1.0	-0.4	1.2	L1.6	0.2	S0.1	S0.5	0.9	1.4	0.9	-0.8	S1.1	C0.3	S0.6	W0.1	C1.6	9.5
1.3	-0.4	2.0	2.3	1.0	6.9	92	25	36	87	0.4	0.0	-0.4	0.4	L0.2	0.3	S0.4	S0.1	1.3	0.4	0.3	-0.6	S1.0	C1.0	S1.2	C1.1	C1.9	10.1
-0.5	-0.2	-2.7	-2.3	1.5	8.9	46	34	53	90	0.6	0.1	1.3	0.9	H0.3	0.6	S0.1	S0.8	0.3	-0.2	0.7	0.9	D1.3	C1.4	L0.4	C2.6	B0.3	-0.8
0.9	-4.0	-1.9	-1.4	1.0	8.1	64	27	56	90	1.5	0.4	-0.1	1.3	L0.6	0.2	0.0	S0.5	1.6	1.3	1.0	0.7	S2.0	C0.5	S0.2	C0.2	C0.5	20.7
1.5	-0.8	0.0	0.6	0.7	7.0	27	37	41	80	0.7	0.1	-0.1	0.3	H1.3	-0.4	P0.5	0.0	1.2	0.0	0.2	0.1	S2.1	C1.0	S1.2	C1.1	C0.2	16.4
1.4	1.1	0.2	1.1	1.0	6.4	47	82	125	87	0.2	0.3	0.0	0.2	L0.6	0.2	P0.4	S0.1	-0.1	-0.5	0.1	0.9	S0.9	0.0	S0.1	W0.2	C0.2	6.1
1.0	-1.2	-1.7	-1.9	-1.5	8.8	75	2	9	81	0.6	1.4	0.7	1.2	L0.9	0.4	P0.6	0.0	0.2	0.9	0.9	0.4	D0.2	C0.1	L0.1	C0.5	C0.4	3.7
3.6	2.6	1.6	1.3	1.7	10.2	107	14	32	87	1.2	1.0	0.4	0.3	L1.4	0.2	P0.7	S0.6	1.1	0.9	0.2	0.5	S1.4	C1.3	S0.5	C2.0	C0.3	16.1
-1.1	-3.5	1.7	2.3	2.0	8.4	12	1	10	82	1.4	1.3	0.1	1.0	H1.6	1.1	P0.2	S0.6	1.4	1.1	0.7	0.3	S1.5	C1.3	L0.1	C1.2	0.0	16.3
4.3	3.6	2.6	3.8	3.7	7.8	13	116	318	96	1.6	1.6	0.7	-0.2	H0.7	1.0	P0.5	S1.1	2.9	1.0	-0.2	0.5	S4.0	C0.7	S0.9	C1.5	C0.5	33.0
0.6	-3.1	-1.6	-2.7	-1.6	7.7	43	10	21	84	1.3	2.4	1.1	1.2	H0.5	1.4	P0.1	S1.3	1.2	1.1	0.9	-0.2	S1.5	C0.3	L0.6	W0.4	B0.1	11.8
-0.1	-1.9	1.4	2.1	1.1	7.2	-1	2	8	53	1.0	1.0	-0.3	0.8	H1.4	0.6	P0.7	S1.0	1.5	0.7	0.1	0.2	S2.0	C1.3	L0.7	C1.3	B0.1	16.3
1.6	1.5	0.0	0.2	2.1	8.0	44	10	24	85	0.7	-0.7	-0.1	0.9	L0.2	-0.5	S0.2	S0.2	0.3	1.3	0.7	0.9	D0.9	C0.4	L0.3	C1.5	B0.9	3.8
0.4	-2.6	-5.3	-5.2	1.0	8.0	119	3	8	80	0.6	0.3	0.7	0.6	L0.1	0.1	S0.2	S0.2	0.4	0.3	0.5	0.3	D0.2	W0.2	L0.7	W0.8	C0.4	0.9
0.8	2.3	-1.4	-1.9	-0.2	8.8	24	41	243	97	0.8	0.1	-0.2	0.6	L1.6	-0.5	S0.9	L0.3	0.6	1.0	0.4	-0.5	S1.1	C0.7	S0.8	C0.3	C0.9	9.5
0.5	-0.1	-0.8	-1.3	-2.7	6.4	11	21	39	87	-0.6	-0.6	-0.2	-0.1	L1.5	-0.7	S0.8	L0.1	-1.2	-0.8	-0.1	0.0	D1.6	C0.2	S0.6	W0.4	C0.2	-11.5
1.7	-0.8	1.9	1.1	-0.9	8.0	23	29	47	88	-0.2	-0.5	0.0	-0.2	L0.4	-0.4	P0.1	L0.6	0.0	-0.1	-0.1	-0.5	0.0	W0.6	L0.2	W1.3	C0.3	-3.3
0.7	-0.4	0.8	0.6	0.4	6.4	-10	54	140	94	1.1	1.1	-0.1	0.0	H1.8	0.7	P1.2	S0.9	2.4	0.9	0.0	-0.6	S3.2	C0.8	L0.1	C0.4	C0.3	22.0
3.1	0.4	1.8	2.7	1.5	6.8	6	14	121	94	1.6	0.4	-0.5	0.6	H1.4	0.5	P1.4	S1.1	1.6	1.6	0.5	-0.1	S2.5	C1.3	L0.4	C0.1	B0.1	20.6
2.6	2.2	2.5	2.7	2.8	5.8	-10	11	16	83	0.3	-1.3	-0.6	-0.3	H0.8	-0.4	P0.5	S0.3	1.1	0.5	-0.3	0.1	S1.0	W0.4	S0.1	W0.2	B0.4	8.9
-0.3	-0.3	2.9	4.3	2.0	4.7	-66	21	28	84	0.0	0.5	0.1	-0.1	0.0	-0.3	P0.4	S0.2	0.5	-0.1	-0.1	-0.3	S0.5	C0.5	L0.3	W0.1	C0.1	2.4
1.2	-4.2	-2.3	-2.4	-1.7	7.7	105	0	0	75	1.3	1.5	-0.1	1.6	H0.6	0.6	P0.6	S0.7	1.0	1.5	1.2	-0.3	S0.5	C0.8	L0.3	C0.3	C0.3	8.5
1.1	-4.9	-4.3	-4.0	0.6	5.8	128	1	1	76	1.1	1.2	0.4	1.2	L0.9	0.1	S0.1	S0.3	0.6	0.9	0.9	-0.1	S0.4	C0.5	L0.9	C0.2	C1.0	4.8
7.0	3.0	0.5	0.7	0.4	5.8	93	21	63	88	1.3	1.1	-0.1	0.0	L0.6	0.4	P0.6	S0.2	1.9	1.0	0.0	0.1	S2.6	C0.3	S0.1	C0.6	C0.7	20.6
2.2	1.1	-2.7	-2.8	-0.7	6.4	77	0	0	75	0.8	-0.2	-0.2	-0.1	H0.8	0.3	P0.8	S0.2	1.4	0.3	-0.1	-0.1	S1.8	C0.2	L0.5	C0.7	C0.5	11.9
2.1	1.0	-2.1	-4.1	4.1	5.9	63	69	496	97	0.0	2.3	0.6	0.3	L2.0	0.6	S0.4	S0.7	-0.8	-1.9	0.2	0.8	S0.4	C0.8	0.0	C1.9	C0.9	-1.3
3.7	-0.3	-1.4	-1.4	1.8	6.4	74	0	0	75	1.4	0.5	0.0	1.1	0.0	0.3	S0.5	S0.2	1.0	1.1	0.8	1.0	S0.9	C1.2	L0.3	C1.5	0.0	14.8
1.0	-2.4	-4.7	-5.7	-0.8	7.0	42	0	0	75	1.2	2.1	0.5	1.4	L2.4	0.4	P0.2	L0.2	0.1	1.0	1.0	0.6	S0.6	C1.2	S0.7	C1.3	C0.1	10.7
2.4	-1.2	-2.5	-1.5	2.6	6.5	132	0	0	73	1.2	0.7	0.1	1.2	L0.8	-0.2	S0.5	L0.2	1.0	0.8	0.9	0.5	S0.8	C1.8	L0.3	C0.6	C0.6	12.4
2.0	-1.0	-2.3	-3.2	2.0	7.0	51	1	1	77	1.9	1.5	0.3	0.8	L1.5	0.2	P0.7	S0.4	1.9	1.8	0.6	0.6	S2.3	C0.3	L0.4	C1.1	B0.1	22.5
0.8	-1.4	-3.1	-2.5	0.7	6.1	117	4	13	83	0.3	0.1	0.3	-0.1	H0.1	-0.1	0.0	0.0	0.7	0.3	-0.1	0.2	S0.3	C0.1	L0.5	0.0	0.0	4.2
-0.2	-5.2	-2.9	-3.1	-1.7	8.1	110	3	9	81	1.3	1.4	0.0	1.1	L0.9	0.7	S0.6	L0.3	0.8	1.7	0.8	-0.3	S0.5	C1.5	S0.1	C0.6	C0.8	9.9
2.6	1.7	-1.8	-3.1	-1.8	5.8	119	21	36	87	0.8	0.6	0.0	0.7	L0.9	0.2	0.0	S0.5	0.2	0.2	0.5	1.0	S0.5	C1.0	S0.2	C1.9	0.0	8.9
3.8	-2.1	-3.5	-2.9	1.2	7.3	138	0	0	76	1.3	0.1	0.5	0.4	H0.6	0.1	P0.4	S0.7	2.3	1.1	0.3	0.2	S2.1	W0.8	L1.0	W0.5	C0.1	17.0
2.0	1.5	-0.8	-0.9	2.6	7.6	59	0	0	75	0.9	2.2	0.8	0.7	L1.5	0.5	0.0	S0.6	0.9	1.2	0.5	0.2	S1.2	C0.1	L0.5	C1.0	C0.5	11.2
3.5	-2.4	-1.1	0.2	5.6	6.4	165	9	40	86	1.1	0.1	-0.6	1.0	0.0	-0.6	P0.6	S0.4	1.0	1.3	0.7	0.4	S0.9	C0.1	S0.2	C0.6	C0.2	12.3
5.7	3.1	-0.5	-0.6	3.4	7.4	97	28	93	91	2.2	1.2	0.2	1.0	H0.2	0.4	P0.3	S0.4	2.5	2.1	0.8	0.6	S2.2	C0.5	L0.5	C1.8	B0.3	24.7
3.2	2.1	-3.9	-4.2	-2.5	5.6	67	23	92	91	0.0	0.0	-0.5	-0.1	H0.2	-0.3	S0.7	L0.7	-0.1	-0.1	0.0	0.2	S1.0	W0.1	S0.2	C0.8	C0.1	4.9
4.9	3.0	-0.7																									

# August 2019, All Summarized Bulls - Alphabetical Order

Name of Bull	Registration Number	GT	BBR	JH1	NAAB Code	No. Hrds	No. Daus	REL %	% Milk	% Fat	% Prot	Prot	CM\$	NM\$	FM\$	GM\$	SCS	
JX FARIA BROTHERS LANNISTER (4)-ET	840003011610089	50K	91	F	535JE26	4	60	93	1192	-0.04	49	-0.02	38	262	258	252	104	3.04
JX FARIA BROTHERS LEMONIS (4)-ET	840003012575895	80K	100	F	1JE913	6	16	85	760	0.06	49	-0.02	24	318	318	318	258	3.11
JX FARIA BROTHERS LUDA (4)-ET	840003012575889	80K	100	C	200JE1026	16	140	94	639	0.15	60	0.06	35	409	388	338	313	3.10
JX FARIA BROTHERS MATIC (5)	840003126051953	99K	100	F	200JE1044	8	68	91	1434	-0.07	53	-0.02	48	327	321	307	206	3.19
JX FARIA BROTHERS MATZ (2)-ET	840003012229202	13K	90	F	203JE1639	9	38	90	844	-0.02	35	-0.03	24	346	350	359	312	3.13
JX FARIA BROTHERS MESSI (4)-ET	840003124526297	80K	100	C	200JE913	51	715	98	1263	0.12	86	0.07	60	548	510	431	283	2.94
JX FARIA BROTHERS NAMOND (3)-ET	840003011610084	50K	100	F	535JE34	3	15	85	-18	0.41	81	0.14	26	415	372	277	320	2.98
JX FARIA BROTHERS NEUER (3)	840003126051951	99K	90	C	1JE938	19	223	96	1050	-0.09	31	-0.06	26	338	345	362	229	2.92
JX FARIA BROTHERS NEYMAR (3)	840003126052138	99K	92	C	1JE939	9	21	89	657	0.10	52	0.05	34	383	359	307	240	2.95
JX FARIA BROTHERS OMAR (3)-ET	840003011609997	50K	93	F	1JE888	33	209	96	742	0.13	61	-0.02	23	296	298	299	201	3.14
JX FARIA BROTHERS PAPI (3)	840003125229383	99K	93	F	14JE706	13	33	90	1534	-0.23	24	-0.04	47	262	259	255	186	2.97
JX FARIA BROTHERS PITBULL (4)-ET	840003124526352	99K	100	C	14JE705	55	424	97	427	0.16	52	0.01	18	451	440	418	346	2.88
JX FARIA BROTHERS POGBA (4)	840003126052088	99K	100	F	7JE1505	12	62	91	884	0.12	67	0.12	56	604	556	452	502	3.00
JX FARIA BROTHERS PROP JOE (3)-ET	840003011609994	80K	100	F	1JE889	224	7,794	99	29	0.30	61	0.08	17	416	386	324	258	2.83
JX FARIA BROTHERS PUFFY (4)-ET	840003012575893	80K	100	F	1JE914	4	11	84	741	0.09	53	0.01	28	441	433	415	397	3.06
JX FARIA BROTHERS RONALDINHO (3)	840003126052015	99K	100	F	7JE1503	32	1,069	99	1563	-0.02	71	0.06	68	519	484	410	332	2.99
JX FARIA BROTHERS RONALDO (3)-ET	840003124526292	80K	92	F	1JE922	74	4,145	99	1815	-0.10	65	0.02	69	458	430	373	206	2.81
JX FARIA BROTHERS RUSSO (3)	840003011199054	50K	100	F	535JE38	1	13	86	920	-0.10	24	-0.03	26	307	307	309	255	2.88
JX FARIA BROTHERS SAINT (4)-ET	840003124526245	99K	100	F	7JE1477	70	1,404	99	605	0.09	48	0.06	33	419	394	341	373	2.97
FARIA BROTHERS SALAMANCA (4)	840003009717633	50K	100	F	1JE866	13	39	90	236	0.09	29	0.02	13	367	354	328	299	2.84
FARIA BROTHERS SARACEN (4)	840003009717680	50K	100	F	535JE18	21	207	97	243	0.12	35	-0.02	5	213	218	228	116	3.06
FARIA BROTHERS SHAWTY LO (4)	840003124526418	13K	100	F	535JE94	2	19	86	429	0.18	57	0.05	25	387	367	324	322	2.99
JX FARIA BROTHERS SILVER (3)	840003009717661	50K	100	C	535JE15	1	13	85	1600	-0.16	42	-0.03	51	113	113	110	-73	3.25
FARIA BROTHERS SLIM (3)	USA 117945535	50K	100	F	200JE222	26	185	96	229	0.08	26	0.01	10	257	248	232	148	2.84
JX FARIA BROTHERS SNOOP (4)-ET	840003011610065	99K	100	F	1JE883	21	290	97	960	0.14	74	0.08	51	412	378	302	260	3.09
FARIA BROTHERS STRINGER (4)-ET	840003011609990	80K	100	F	14JE674	25	179	96	959	0.01	47	0.04	42	503	478	426	404	2.84
FARIA BROTHERS TARGARYEN (5)	840003009717675	50K	100	F	535JE58	3	25	88	499	0.00	23	0.00	17	204	201	195	115	3.02
JX FARIA BROTHERS TARHEEL (4)-ET	840003012575909	80K	92	F	1JE912	115	3,319	99	197	0.19	47	0.08	23	406	376	312	339	2.88
FARIA BROTHERS TIO (5)	840003011610020	80K	100	F	14JE653	18	71	92	898	0.02	47	-0.03	26	305	301	298	200	2.79
JX FARIA BROTHERS TOO SHORT (3)-ET	840003124526295	13K	92	F	535JE100	2	57	92	1956	-0.07	77	-0.05	59	416	412	407	278	2.87
JX FARIA BROTHERS TORTUGA (3)-ET	840003011610059	50K	100	F	1JE867	49	517	98	532	0.23	71	0.09	38	353	321	249	222	3.17
JX FARIA BROTHERS TOTTI (4)	840003126052081	99K	100	F	1JE950	7	53	90	1042	0.03	56	0.00	37	469	459	439	391	2.99
JX FARIA BROTHERS TRICK DADDY (4)-ET	840003012575913	8K	100	C	535JE88	3	28	88	675	0.13	59	0.10	44	332	294	211	187	3.02
JX FARIA BROTHERS TUPAC (4)	840003124526365	80K	100	F	1JE919	38	1,328	99	1889	-0.11	65	-0.06	56	439	438	437	249	2.89
JX FARIA BROTHERS TYRION (2)-ET	840003011610092	99K	92	F	203JE1632	28	1,359	99	378	0.25	68	0.10	33	492	459	386	393	3.11
JX FARIA BROTHERS TYRUS (3)-ET	840003011610015	50K	100	F	535JE47	3	108	95	727	0.06	47	0.00	27	298	291	275	188	3.06
JX FARIA BROTHERS TYWIN (4)-ET	840003011610094	8K	100	F	535JE61	4	60	91	982	0.03	53	0.03	41	453	433	392	373	2.97
JX FARIA BROTHERS UNDERWOOD (3)	840003012576023	80K	92	F	1JE908	61	1,204	99	2116	-0.09	80	-0.07	60	452	457	470	319	3.02
FARIA BROTHERS VISIONARY SAUL (4)	840003009138576	50K	100	F	535JE10	1	10	85	657	-0.05	21	0.02	27	285	268	234	231	2.73
JX FARIA BROTHERS WALTER WHITE (4)-ET	840003011610018	50K	100	C	29JE3927	102	1,267	99	254	0.25	63	0.11	32	412	369	279	211	2.85
JX FARIA BROTHERS WEE BEY (3)-ET	840003011610048	50K	100	F	29JE3926	33	151	95	808	0.28	96	0.09	48	582	540	452	423	2.86
FARIA BROTHERS ZIGGY (4)	840003009717756	8K	100	F	535JE8	1	36	90	226	0.05	21	0.02	12	171	163	146	64	3.05
FASTLANE JEVON AJAX	USA 063829920	50K	100	F	11JE1007	54	268	97	291	0.07	28	0.00	11	97	93	86	58	3.02
FDB BLACKSTONE COOK (4)	USA 067098063					3	19	73	-153	0.00	-8	0.01	-3	-93	-95	-100	-101	3.02
FDB FLASH LANDER	USA 067098061	8K	100	F		3	18	85	-3	0.11	22	0.07	14	150	126	73	92	2.92
FDB IRWIN SATURDAY	USA 067098070					2	12	63	-372	0.08	-2	0.01	-11	15	17	18	-5	3.08
FDB TEQUILA SALT	USA 067072854					2	21	76	-1279	0.14	-35	0.05	-37	-340	-335	-329	-309	3.33
FDL BIEBER	CAN 107824828	50K	100	C	200JE527	42	52	86	402	0.04	27	0.08	30	164	135	71	33	2.99
FDL MAID IN CANADA	CAN 106359000	50K	100	F	200JE488	39	38	85	-244	0.18	24	0.11	12	215	185	118	154	3.04
FERMAR ADVANTAGE-ET	CAN 107568464	50K	100	F	200JE528	48	56	85	-127	0.29	51	0.15	24	241	197	101	124	3.06
FERMAR GEORDEN BREEZER-ET	CAN 106064976	50K	100	F	200JE474	41	44	86	131	-0.13	-20	-0.04	-4	-193	-175	-139	-220	3.26
FERMAR LIKABLE	CAN 107060771	50K	100	C	200JE503	32	42	85	-51	-0.02	-6	0.06	10	81	64	25	73	3.07
FLAMBEAU MANOR R STEEL-ET	USA 117501733	50K	100	F	11JE1127	37	140	95	408	0.05	29	0.04	23	212	195	159	184	3.06
FLAMBEAU MANOR TBONE SAM-ET	USA 116875927	50K	100	F	11JE1053	107	1,518	99	375	0.08	33	0.05	24	209	191	148	109	3.09
FOREST GLEN ABES JADEE	USA 067282970	50K	100	C	29JE3737	34	78	93	135	0.17	41	0.08	20	300	272	213	209	2.91
FOREST GLEN ACTION JC	USA 067282647	50K	100	F	11JE1054	77	941	99	1626	-0.24	26	-0.11	34	232	259	317	172	3.18
FOREST GLEN ACTION JR (5)	USA 067261615	50K	100	F	7JE1048	150	756	98	689	-0.05	22	-0.02	20	146	149	155	154	3.10
FOREST GLEN BOLD JULES (6)	USA 067466459	80K	100	F	29JE3912	20	61	91	548	0.17	60	0.06	32	349	326	274	314	3.10
FOREST GLEN CLAW	USA 067282129	50K	100	F	200JE9829	24	48	92	133	0.07	21	0.00	4	92	87	80	39	2.78
JX FOREST GLEN HARRIS HALT (5)	USA 067578752	99K	100	F	29JE3989	49	332	97	1315	0.00	62	0.06	59	495	460	386	330	2.85
FOREST GLEN IMPULS ARISTOCRAT	USA 067069724	50K	100	F	200JE9101	6	197	97	40	0.12	26	0.03	8	144	133	109	112	3.00
FOREST GLEN IMPULS IMPRESSIVE	USA 067323161	50K	100	F	7JE1110	64	243	97	832	0.06	51	0.03	36	271	252	211	175	2.95
FOREST GLEN IMPULS JADESTAR	USA 067261893	50K	100	F	29JE3675	83	476	98	-66	0.13	23	0.05	7	134	120	89	108	3.02
FOREST GLEN IMPULS JESSE	USA 067481406	50K	100	C	200JE9107	20	213	97	138	0.07	21	0.04	13	130	110	71	84	2.75
FOREST GLEN IMPULS LANDON	USA 067282675	50K	100	F	29JE3734	44	76	93	-287	0.13	12	0.10	10	215	182	111	182	2.83
FOREST GLEN IMPULS REDHOT	USA 067261882	50K	100	F	29JE3673	43	98	95	485	-0.03	17	0.00	17	159	152	139	137	2.86
FOREST GLEN IMPULS VICTORY	USA 067069776	50K	100	F	200JE9103	13	479	99	591	-0.12	3	-0.03	16	41	45	53	103	3.06
FOREST GLEN JACINTOS JADED-ET	USA 067069574	50K	100	F	7JE987	60	100	94	-325	0.04	-8	0.04	-4	-192	-197	-212	-269	3.19
FOREST GLEN JERICHO	USA 067323019	50K	100	C	29JE3746	33	80	93	414	0.03	26	-0.01	13	134	129	120	69	2.79
FOREST GLEN JEVONS MARV	USA 067282238	50K	100	C	14JE551	67	125	95	653	-0.02	26	-0.04	16	109	115	128	64	3.03
FOREST GLEN JEWELERS SAM (6)	USA 067069737	50K	100	F	7JE996													

## August 2019, All Summarized Bulls - Alphabetical Order

PL	LIV	DPR	CCR	HCR	GFI/EFI	JPI	Type Hrds	Type Daus	Type REL	FS	ST	SR	DF	RA	RW	RL	FA	FU	RH	RWU	UC	UD	TP	TL	RTP RV	RTP SV	JUI
-0.1	-3.1	-5.8	-6.0	-0.1	7.2	76	5	17	84	2.1	2.7	0.3	1.8	L1.3	0.4	P0.7	S1.0	1.7	1.8	1.4	0.4	S2.3	C0.5	S0.5	C1.3	C0.8	23.0
2.0	0.1	-1.0	-0.9	1.9	5.5	84	5	10	80	1.1	1.3	0.5	0.5	L0.3	0.8	0.0	S0.4	1.4	0.9	0.3	-0.2	S1.1	C1.6	S0.1	C0.7	0.0	12.7
1.5	1.4	-1.3	-0.2	0.9	6.6	105	4	95	91	0.9	1.8	0.9	0.6	L0.1	1.1	S0.4	S0.6	1.0	0.2	0.5	0.2	S0.8	C1.4	L0.3	C1.3	C0.2	9.1
0.3	-1.3	-3.4	-3.9	0.3	7.4	91	1	3	77	1.0	2.2	0.2	1.1	L1.5	0.5	S0.3	S0.1	0.1	0.1	0.8	-0.3	S0.7	C0.3	S0.2	C1.2	C0.8	3.3
3.6	3.2	0.7	0.4	2.3	5.8	98	2	3	78	1.4	0.5	0.2	0.5	L0.5	-0.2	S0.4	L0.2	0.9	1.0	0.3	0.8	S1.1	C0.6	L0.5	C0.8	B0.2	13.2
1.9	-2.1	-6.9	-7.6	-2.1	7.4	146	31	267	96	1.8	0.8	0.0	1.0	L0.5	-0.1	P0.1	S0.2	1.4	1.7	0.7	0.1	S1.8	0.0	L1.0	W0.4	C0.3	15.3
-0.2	-2.9	-1.2	-1.0	0.7	2.2	110	2	2	72	-0.2	0.0	-0.3	0.3	H0.1	-0.3	S0.7	S0.2	0.1	-0.4	0.2	-0.1	S0.6	W0.2	S0.4	C0.3	C1.2	2.0
4.6	2.5	-2.4	-3.2	4.7	6.0	96	5	7	81	1.6	2.3	0.8	1.1	L0.7	0.7	P0.6	S1.1	1.3	0.8	0.8	1.0	S2.1	C1.0	L0.2	C1.2	C0.3	20.1
1.7	-0.5	-3.5	-3.0	1.4	6.9	111	0	0	77	2.1	1.6	0.8	0.9	L0.6	0.2	P0.7	S0.4	2.2	2.4	0.6	0.4	S2.4	C0.2	L0.1	W0.2	B0.5	24.9
-0.2	1.1	-2.4	-4.4	-0.2	5.5	71	7	10	82	1.2	1.4	0.6	0.7	L0.7	0.7	S0.3	S0.4	0.9	0.6	0.6	0.6	S0.8	C0.7	S0.5	C1.3	C0.1	11.8
1.4	-2.9	-2.3	-1.7	1.4	6.2	92	5	10	81	1.2	0.0	0.4	0.8	H0.6	0.3	P0.9	S0.3	1.3	1.5	0.6	0.7	S1.0	0.0	L0.5	C0.5	B0.1	14.1
5.1	2.5	-1.0	-1.0	1.6	6.9	119	27	98	90	1.5	0.7	0.6	-0.2	H0.7	1.0	P1.6	S1.1	2.5	0.9	-0.1	0.2	S3.4	C0.5	L0.4	C0.6	C0.9	25.4
3.5	0.0	0.1	0.7	6.0	5.3	181	5	9	78	0.4	1.0	0.1	0.6	L0.2	0.0	S0.8	S0.2	0.2	0.1	0.4	0.7	S1.3	W0.3	L0.9	C0.1	C0.1	7.6
3.0	1.3	-2.8	-4.5	0.2	6.4	107	101	555	98	1.6	1.0	0.5	0.9	H0.1	0.6	P0.2	S0.9	1.7	0.9	0.7	0.9	S2.1	C0.9	L0.5	C1.2	B0.3	20.5
3.5	1.4	0.7	1.2	2.1	5.6	124	1	3	77	1.4	2.1	0.6	0.9	0.0	1.0	P0.1	S0.7	2.0	1.1	0.7	0.2	S1.9	C1.6	L0.2	C1.1	C0.1	19.6
1.8	-4.2	-4.5	-4.3	0.2	7.2	153	15	47	88	2.0	2.1	1.0	1.8	L1.0	0.3	P0.6	S0.6	1.3	1.9	1.3	0.6	S1.3	W0.3	L0.3	W0.1	B0.1	16.1
1.6	-2.6	-7.4	-6.9	1.2	5.9	135	28	213	94	1.6	1.2	1.7	0.9	L0.7	0.4	P0.2	S0.7	1.1	0.7	0.7	1.2	S0.3	C1.6	L0.3	C2.6	C0.3	12.6
4.9	1.3	0.3	0.8	0.8	5.5	86	0	0	75	0.3	0.8	0.1	0.1	L0.2	0.5	0.0	L0.1	0.4	0.0	0.1	-0.6	S0.5	W0.8	S0.3	C0.4	C0.8	0.6
2.7	-0.3	0.9	1.5	1.9	7.1	120	27	98	91	1.2	1.4	0.6	0.9	0.0	0.6	P0.5	S0.3	0.6	0.7	0.7	0.4	S1.0	C0.4	L1.3	C0.1	B0.6	8.1
5.2	3.1	0.3	0.9	0.8	7.2	101	5	7	78	1.0	0.7	0.2	0.0	H0.5	0.8	P0.8	S1.1	2.4	1.1	0.0	0.0	S2.2	C0.2	L0.2	C0.7	C0.4	19.5
3.0	0.7	-2.8	-2.9	2.7	6.5	48	9	85	93	1.0	1.6	0.5	0.4	L0.7	0.2	0.0	S0.8	1.5	1.1	0.3	0.9	S2.3	C0.3	L0.8	C1.1	C0.1	20.0
2.6	-0.2	0.1	-0.3	1.1	5.4	103	0	0	74	-0.2	-0.6	-0.9	0.3	L1.0	-1.0	S0.9	L0.6	-0.7	0.3	0.2	-0.3	D0.5	W0.7	S0.2	W0.1	C0.3	-5.2
-3.2	-2.0	-7.3	-8.1	-4.4	4.6	11	0	0	73	-0.7	1.6	0.9	0.5	L1.4	0.4	P0.4	S0.3	-1.8	-0.6	0.4	0.3	D1.6	C0.2	L0.9	C0.6	B0.4	-13.8
4.0	2.1	-1.9	-2.7	0.5	8.4	62	8	10	81	1.1	1.6	0.7	0.3	L0.7	0.7	P0.1	S0.8	1.7	0.8	0.2	-0.2	S1.9	0.0	L0.5	C0.8	C0.4	13.9
-0.5	-2.9	-3.7	-4.2	0.7	4.8	115	8	22	83	0.5	2.0	0.3	1.0	L0.8	0.3	0.0	S0.3	-0.1	-0.9	0.7	-0.1	S1.2	C0.8	S0.8	C1.2	C2.0	4.8
4.4	3.3	0.1	0.4	0.2	6.6	144	12	53	89	0.4	0.0	0.2	-0.3	H0.7	0.4	P0.4	S0.3	0.9	-0.3	-0.2	0.2	S1.1	W0.1	L0.6	C0.5	C0.4	6.4
2.3	1.6	-2.2	-1.8	0.4	7.7	50	0	0	76	0.7	0.4	-0.2	0.8	L0.6	0.3	S0.2	S0.2	0.5	0.8	0.6	0.0	S0.2	W0.4	L0.1	C0.4	C1.0	3.8
2.5	0.6	0.4	-0.4	1.6	7.0	117	53	245	95	2.1	2.5	1.1	0.9	H0.5	1.5	P0.9	S1.1	2.6	1.7	0.7	0.0	S2.0	C1.2	S0.5	C1.5	C0.7	23.2
2.3	-3.1	-2.9	-3.0	-0.1	7.7	89	4	6	79	1.5	1.7	-0.2	2.3	L0.5	0.3	S0.5	0.0	0.1	2.4	1.7	0.8	S0.8	W0.2	L0.2	C0.4	B0.2	12.9
0.1	-3.1	-4.0	-3.9	0.3	4.6	111	0	0	73	-0.3	0.0	0.4	0.3	L0.5	-0.3	S0.3	L0.4	-1.0	-0.6	0.2	-0.1	D1.6	W1.5	L1.3	W0.4	C0.1	-15.9
-1.4	-2.8	-3.6	-4.0	1.5	5.1	95	18	65	90	0.8	0.6	0.1	1.6	L1.4	0.2	S0.8	S0.2	0.3	1.0	1.2	0.4	D0.1	C1.3	S0.5	C1.3	C0.7	7.2
3.7	1.7	0.2	-1.6	0.3	7.0	127	0	0	77	0.8	1.1	0.7	0.2	L2.0	0.5	P0.2	S0.8	0.6	1.0	0.2	0.8	S0.9	W0.1	0.0	C1.0	0.0	11.3
-1.1	-4.1	-3.6	-4.8	-2.7	8.4	91	0	0	77	1.7	2.8	0.4	1.3	L0.2	1.1	P0.8	S1.1	1.2	1.1	1.0	-0.5	S1.2	C1.4	S0.1	C1.1	C0.8	11.8
2.8	-1.9	-5.7	-4.8	0.6	7.0	124	9	34	85	0.8	0.1	-0.1	0.6	H0.1	0.0	P0.1	S0.2	0.7	0.7	0.5	0.7	S0.4	W0.6	L0.3	W0.1	C0.4	7.2
3.6	-0.3	0.0	-1.7	1.3	3.0	133	11	136	92	0.4	-0.1	0.1	0.4	H1.0	-0.4	S0.4	S0.2	0.7	-0.5	0.3	0.5	S1.9	W0.2	S0.3	C0.4	C0.7	11.4
1.2	0.3	-2.9	-3.0	0.4	6.2	81	0	0	76	1.0	0.6	0.1	1.3	H0.1	0.4	S0.6	L0.1	1.1	1.4	1.0	0.2	S0.8	C0.6	S0.1	C0.9	C0.8	12.2
3.6	0.0	-0.1	0.0	1.1	2.1	131	1	9	73	0.0	-0.1	-0.8	0.3	L0.6	-0.5	S0.1	L0.5	-0.5	-0.2	0.3	-0.4	S1.0	W0.5	S0.3	W0.7	C1.3	0.9
1.4	-3.9	-4.2	-3.4	2.5	4.3	127	16	99	90	0.5	0.0	0.5	1.2	H0.2	0.1	S0.7	S0.2	0.1	-0.3	0.9	0.2	D0.9	C1.6	S0.1	C0.8	C0.4	-1.4
2.7	1.0	-0.1	1.1	2.7	7.8	91	1	1	77	0.4	1.1	0.7	-0.1	0.0	0.9	0.0	S0.3	0.8	0.3	-0.1	-0.1	S1.1	W1.3	L0.2	W0.1	C0.1	5.6
0.9	1.0	-4.5	-5.8	-1.3	8.0	106	60	204	96	1.5	1.1	0.5	0.7	H0.5	1.0	P1.1	S1.1	2.0	0.3	0.6	0.3	S1.2	C0.8	S0.1	C1.4	C1.0	14.3
1.7	-1.2	-2.1	-3.1	-0.8	3.9	152	14	21	82	0.1	0.2	0.5	0.2	L0.5	-0.1	P0.1	0.0	-0.6	-0.8	0.2	0.1	S0.1	W0.3	S0.2	C0.3	C1.1	-3.0
2.1	1.7	-2.7	-3.2	0.6	7.0	36	0	0	75	0.7	0.5	0.7	-0.1	0.0	0.6	P0.9	S0.8	1.5	0.4	-0.1	-0.2	S1.1	C0.2	S0.5	C0.4	C0.2	10.5
-0.3	-1.8	-1.0	-1.5	-2.1	6.8	15	34	97	93	-0.3	-1.1	0.2	-0.4	L0.6	-0.6	P0.1	L0.5	-0.2	0.4	-0.3	-0.8	D1.2	W0.8	L0.2	W1.8	C0.5	-9.4
-0.9	-1.9	-1.0	-0.6	-0.7	7.3	-25	1	16	62	0.2	0.9	0.3	0.4	L0.8	0.4	0.0	L0.5	0.2	0.8	0.6	-0.3	S0.3	0.0	S0.3	W0.3	B0.1	3.4
0.0	0.0	-0.5	-1.4	-2.2	8.6	43	3	10	81	0.3	1.4	0.4	0.5	L0.5	0.3	S0.4	0.0	-0.3	-0.3	0.4	0.4	S0.4	C0.8	S0.3	C1.0	C0.4	3.3
1.9	-0.4	-1.0	0.1	3.0	7.1	3	1	10	54	1.3	2.0	0.4	0.7	H0.4	0.4	P0.8	S0.5	2.5	1.4	0.9	-0.4	S2.6	C1.3	S0.2	C1.1	C0.1	22.9
-1.8	-2.3	-1.0	-0.9	0.1	4.0	-109	2	16	65	0.8	2.0	0.7	0.0	H1.3	1.1	P1.3	S0.8	2.4	0.5	0.3	-0.8	S3.0	C0.6	L0.9	C0.3	B0.2	17.8
-0.6	2.2	-4.2	-3.1	1.0	9.0	52	34	46	81	1.2	1.0	0.5	0.6	L0.4	0.8	P0.5	L0.2	1.0	0.5	0.4	0.2	S0.8	C0.6	S0.1	C0.1	C0.3	9.5
1.4	0.7	-0.6	0.1	2.7	8.3	59	26	29	80	0.5	0.3	-0.5	0.9	L1.0	-0.7	S1.0	L0.1	-0.6	0.8	0.6	0.5	D0.1	C0.4	L1.0	C1.3	B0.2	0.8
-1.3	-1.6	-2.9	-1.4	1.1	6.8	61	46	55	79	0.1	1.2	0.4	0.3	L0.6	0.4	S0.6	L0.2	0.1	-0.7	0.2	0.2	S0.1	C0.3	L0.7	C0.1	C0.7	-1.0
-1.8	-0.4	-3.1	-2.2	-0.1	6.4	-56	29	32	80	0.9	1.5	0.6	0.6	H0.5	0.8	P1.0	S0.3	1.5	0.2	0.5	-0.4	S1.7	C1.2	S0.4	C0.1	C0.5	13.1
1.1	1.4	0.5	2.1	2.1	7.4	32	25	34	79	-0.1	-0.3	-0.3	0.0	H0.2	-0.6	P0.2	S0.2	-0.3	-0.3	0.0	0.4	S0.3	C0.2	S0.7	C0.8	C0.5	2.6
-0.3	0.4	0.2	0.3	0.1	8.0	62	22	78	92	-0.3	0.8	-0.7	-0.3	L1.1	-0.2	S0.7	S0.2	0.3	0.3	-0.2	-0.8	S0.2	W0.4	S0.5	C0.5	C1.6	-0.3
0.1	-0.8	-2.7	-2.4	-1.5	9.6	62	42	762	99	1.1	0.4	-0.3	0.8														

# August 2019, All Summarized Bulls - Alphabetical Order

Name of Bull	Registration Number	GT	BBR	JH1	NAAB Code	No. Hrds	No. Daus	REL %	% Milk	% Fat	% Prot	Prot	CM\$	NM\$	FM\$	GM\$	SCS	
FOREST GLEN PREMIER EVAN	USA 067395852	80K	100	F	29JE3881	20	33	90	-510	0.27	27	0.13	6	335	300	223	285	2.95
FOREST GLEN PREMIUM GOLD	USA 067609471	99K	100	F	97JE150	11	132	93	725	0.15	65	0.05	37	421	400	353	341	3.20
JX FOREST GLEN SOPRANO TAZER (5)	USA 067578168	80K	100	C	1JE923	12	56	90	893	-0.07	29	0.00	32	375	359	331	275	2.68
FOREST GLEN SUMMIT SICILY (6)	USA 067261662	50K	100	F	29JE3657	31	74	94	289	0.05	23	0.01	12	304	293	274	305	2.75
FOREST GLEN T-BONE TEBOW-P	USA 067282568	HD	100	C	29JE3707	28	61	93	-159	0.15	21	0.09	11	227	200	141	214	2.91
FOREST GLEN TBONE MINDEN	USA 067282607	50K	100	F	29JE3709	39	67	93	332	0.11	37	0.05	21	272	251	207	211	2.84
FOREST GLEN TRACKER (6)	USA 067466124	80K	100	C	200JE236	9	18	86	139	0.17	40	0.14	32	336	289	187	256	2.87
FOREST GLEN VISIONARY JAS	USA 067466063	80K	100	F	29JE3898	40	139	95	1253	-0.21	15	-0.06	33	180	190	210	158	3.13
FOREST GLEN VISIONARY MCKER	USA 067466020	80K	100	F	29JE3897	40	87	94	1162	-0.11	33	-0.02	38	317	310	297	267	2.94
JX FOREST GLEN VOLCANO VICK (4)	USA 067527119	8K	100	F	97JE143	16	669	98	1109	-0.05	42	-0.01	37	345	335	316	263	2.82
FOREST GLEN VOLCANO VIPER	USA 067466631	80K	100	F	29JE3936	84	584	98	1318	-0.06	50	0.03	53	412	390	344	274	3.04
FOURCROSSES ONTIME STAG	GBR 000055596	8K	100	F	224JE2284	44	106	82	-744	0.13	-11	0.06	-16	-72	-79	-97	-79	3.15
FREE-MAR JACINTOS BARLOW-ET	USA 116201733	50K	100	F	7JE1045	43	83	94	267	-0.12	-12	0.01	11	-61	-61	-64	-98	3.23
FREE-MAR LEGION BUMMER	USA 067171038	50K	100	F	7JE994	64	191	95	320	-0.01	13	-0.04	4	-49	-38	-16	-111	3.08
FREEMAN ACTION SUPERIOR-ET	USA 067431102	50K	100	C	11JE1086	37	350	98	99	0.04	12	0.05	13	85	76	50	2	3.31
FREEMAN BLACKSTONE SHINE-ET	USA 067251066	50K	100	F	7JE1071	227	860	98	-427	0.19	17	0.13	9	23	-8	-78	-107	3.20
FREEMAN BLACKSTONE SHOAL-ET	USA 067251067	50K	100	C	11JE1035	43	729	99	408	-0.01	18	0.04	23	55	41	6	-33	3.12
FREEMAN HP SUNAMI-ET	USA 116771139	50K	100	F	7JE1078	41	81	93	127	0.04	13	0.02	9	14	9	-6	-34	3.12
FREEMANS SANTIAGO-ET	USA 067431147	50K	100	F	11JE1147	121	1,997	99	303	0.27	69	0.09	29	404	377	313	304	3.22
FVF SUREFIRE MANLY MEL	USA 117901122					2	11	68	-552	-0.08	-42	-0.01	-21	-135	-124	-104	-63	3.16
GABYS ABRAM DAUPHIN-ET	USA 115885127	50K	100	F	29JE3633	35	73	93	630	-0.18	-6	-0.07	9	-17	1	41	34	3.14
GABYS ABRAM DELMAR-ET	USA 116454681	50K	100	F	203JE938	10	101	95	1120	-0.18	16	-0.07	25	123	137	168	104	3.02
GABYS ADRENALIN	USA 117197101	50K	100	C	200JE369	37	36	85	-78	-0.03	-10	0.03	4	-112	-120	-140	-170	3.09
JX GABYS ALLSTAR ANDROID (4)	USA 118138327	50K	100	F	29JE3875	32	94	93	163	0.27	62	0.04	13	245	235	211	127	3.14
GABYS AMAZON-ET	USA 116384870	50K	100	C	200JE353	12	17	87	277	-0.05	3	-0.06	-2	-85	-66	-25	-42	3.12
GABYS AMBROSIAS STONEY-ET	USA 116478858	50K	100	F	7JE1042	86	224	97	493	0.03	30	-0.01	16	30	34	38	-58	3.27
GABYS ANGELINAS ABBOTT	USA 117826908	50K	100	F		1	19	87	-189	0.16	22	0.08	9	118	95	44	7	3.02
GABYS ANTHONY-ET	USA 117471715	50K	100	C	200JE381	26	32	85	651	-0.10	10	0.01	26	133	120	95	98	2.90
GABYS ARCHER-ET	USA 118827461	80K	100	F	200JE912	221	2,041	99	1915	-0.20	47	-0.09	49	319	329	355	190	2.87
GABYS ARROW	USA 117007789	50K	100	C	200JE362	251	682	98	833	0.04	48	0.02	34	172	159	129	89	3.07
GABYS ARROW ACCURACY-ET	USA 117966174	80K	100	C	1JE829	29	98	94	985	0.10	67	0.03	42	322	304	263	201	3.10
GABYS ASA	USA 117740505	50K	100	F	200JE385	16	49	91	248	0.10	32	0.04	17	199	183	148	152	2.96
GABYS ASCOT-ET	USA 117238958	50K	100	F	80JE4019	14	25	88	-113	0.21	35	0.02	-1	118	115	106	79	3.00
GABYS ATTRACTION	USA 118827612	80K	100	F	200JE1016	25	35	89	196	-0.06	-2	-0.05	-2	84	94	119	53	2.90
GABYS BENEFACTOR WITHOLDER	USA 117928178	50K	100	F		1	16	86	-55	0.18	33	0.09	15	291	263	202	240	2.95
GABYS BRAZIL	840003011049789	80K	100	F	200JE1000	39	184	96	1438	-0.15	37	-0.09	33	346	366	407	335	3.16
GABYS BRILEY	USA 116860439	50K	100	C	200JE361	23	57	92	518	0.00	24	0.00	18	156	148	134	78	2.83
GABYS CARRIER ALEX-ET	USA 116836500	50K	100	F	11JE1051	72	909	99	1183	-0.27	0	-0.13	16	63	97	169	51	3.11
GABYS CHAMP MARLEC-ET	USA 116976299	50K	100	C	203JE1151	8	79	92	802	-0.16	5	-0.03	22	118	122	131	66	3.04
GABYS CHAMP MURPHY-ET	USA 116976217	50K	100	C	203JE1150	8	141	94	936	-0.07	29	-0.04	26	265	270	279	218	3.07
GABYS CHRONICLE-ET	USA 117168820	50K	100	F	200JE370	182	1,616	99	1052	-0.16	16	-0.09	20	298	318	362	310	3.09
JX GABYS DALE BANKER (3)-ET	USA 116697859	50K	92	F	147JE6186	11	101	94	226	0.10	31	0.01	10	306	299	285	217	2.91
GABYS GAZETTE-ET	USA 117168802	50K	100	F	91JE5405	14	21	87	643	-0.08	15	-0.04	14	207	219	243	204	3.18
GABYS IMPULS DAKOTA-ET	USA 116027623	50K	100	F	29JE3637	47	79	93	108	0.01	8	0.05	13	91	76	43	55	3.05
GABYS IMPULS DAVENPORT-ET	USA 116027632	50K	100	F	7JE1027	117	460	98	351	0.05	26	0.02	17	159	151	132	132	3.12
GABYS JACINTO EXCALIBER	USA 115848485	50K	100	F	1JE719	26	48	91	168	-0.05	-1	-0.03	1	7	14	30	12	3.05
GABYS JACINTO GIBRALTER-ET	USA 115847831	50K	100	C	29JE3618	44	91	94	-251	0.10	8	0.10	10	46	24	-30	16	3.27
GABYS JACINTO ZORRO-ET	USA 116027614	50K	100	C	11JE969	28	75	93	391	-0.10	-2	-0.01	13	-69	-67	-65	-73	3.20
GABYS JUMPSHOT ZEBULON-ET	USA 116649856	50K	100	F	203JE983	6	41	90	392	-0.06	6	-0.02	10	67	70	78	95	3.05
GABYS LEGAL ATTORNEY-ET	USA 117046179	50K	100	C	11JE1089	62	349	98	566	0.04	35	0.00	21	202	195	180	59	2.98
GABYS LOTTO ARROWHEAD	USA 117274037	50K	100	F	7JE1188	31	57	92	459	0.01	23	-0.06	5	63	76	105	32	2.94
GABYS LOUIE GALAHAD-ET	USA 117277030	50K	100	C	29JE3776	37	83	93	289	0.07	27	0.04	18	169	155	124	96	3.05
GABYS LOUIE LANCELOT-ET	USA 117277021	50K	100	F	147JE6201	7	22	88	698	0.00	33	-0.01	23	225	222	216	187	3.03
GABYS LOUIE PERCIVALE-ET	USA 117277049	50K	100	F	1JE785	262	1,515	99	-50	0.20	37	0.04	6	278	267	241	262	3.03
GABYS MANTLE-ET	USA 117766493	50K	100	C	200JE386	13	19	87	782	0.00	38	0.00	29	217	211	196	140	3.14
JX GABYS MARLO CLEMONSON BOY (3)	USA 119383373	99K	100	F	7JE1521	6	23	84	744	0.08	51	0.04	34	480	460	417	396	2.94
JX GABYS REDHOT ARMOR (4)-ET	USA 118032256	50K	100	F	14JE608	32	103	93	952	0.03	52	0.01	37	364	351	322	295	3.04
GABYS RESTORE DENVER-ET	USA 116027669	50K	100	F	14JE535	66	130	95	967	-0.22	0	-0.04	26	78	82	91	51	2.97
GABYS SAFARI	USA 117740523	50K	100	F	200JE387	37	47	85	-447	0.20	18	0.11	5	129	99	33	118	2.97
GABYS TBONE BRANSON-ET	USA 116697813	50K	100	F	147JE6185	287	969	96	-671	0.27	20	0.10	-5	201	177	122	158	2.97
GABYS TBONE ZINC-ET	USA 116697840	50K	100	F	203JE973	21	160	96	-97	0.15	24	0.05	7	106	91	56	95	3.02
GABYS VALENTINO ANTIDOTE-ET	USA 117237975	50K	100	C	7JE1131	30	52	92	621	0.04	37	0.00	22	330	326	317	257	3.09
GABYS VALENTINO ARRIVAL-ET	USA 117221011	50K	100	C	147JE6198	45	153	96	177	0.06	21	0.03	12	243	234	214	193	3.11
GABYS VALENTINO DART	USA 117471603	50K	100	C	7JE1212	32	43	91	1051	-0.22	5	-0.08	22	109	124	158	36	3.01
JX GABYS VERNON AWESOME (4)	USA 117506028	50K	100	F	29JE3796	76	481	98	1120	-0.01	51	0.04	48	306	293	257	240	3.49
GABYS VIRGIL BIFF	USA 117471591	50K	100	F	7JE1213	37	95	94	1192	-0.09	38	-0.01	40	259	257	248	160	3.21
GABYS VITO 2017	USA 117740550	50K	100	F		1	13	85	667	-0.07	18	0.01	27	140	131	111	40	3.14
GABYS VOLCANO ALTITUDE-ET	USA 118458186	99K	100	F	151JE26	30	214	96	1935	-0.11	69	-0.04	60	348	348	347	181	3.19
GABYS VOLCANO ATTACK-ET	USA 118458944	99K	100	F	151JE27	47	362	97	1388	0.06	78	0.02	54	373	357	319	219	3.19
GABYS VOLCANO WARREN	USA 118664132	80K	100	F	97JE133	2	12	82	621	-0.04	22	-0.04	15	210	215	226	158	2.96
GCJ APPLEJACK VOLSTEAD	USA 119260292					1	11	62	-383	0.04	-11	0.07	-1	-10	-24	-58	38	3.11
GCJ LESTER ADMIRAL	USA 118892362	8K	100	F		1	11	83	-730	0.08	-19	-0.01	-28	-139	-128	-105	-114	3.05
GENERATIONS LANCE-ET	USA 067149074	80K	100	F	29JE3950	31	54	90	-154	0.								



## August 2019, All Summarized Bulls - Alphabetical Order

PL	LIV	DPR	CCR	HCR	GFI/EFI	JPI	Type Hrds	Type Daus	Type REL	FS	ST	SR	DF	RA	RW	RL	FA	FU	RH	RWU	UC	UD	TP	TL	RTP RV	RTP SV	JUI
4.7	1.5	1.7	0.8	-0.4	7.5	92	10	15	82	1.0	-0.2	-0.4	0.5	H0.2	-0.2	P0.4	S0.9	1.2	0.7	0.4	0.2	S1.9	C0.2	S0.7	C0.5	C0.3	16.0
2.2	-2.5	-0.9	-0.4	1.3	7.3	112	2	16	81	1.1	1.1	0.2	1.2	L0.5	0.4	S0.1	S0.3	0.3	1.1	0.9	0.6	S0.3	C0.6	0.0	C1.8	B0.3	8.3
5.1	-0.8	-1.6	-0.7	4.1	5.9	127	3	13	80	0.9	-1.8	-0.7	-0.1	L0.6	-0.7	S0.2	L0.1	2.1	0.7	-0.1	-0.8	S2.3	C0.3	S1.0	C0.4	C0.4	17.0
3.4	2.3	2.5	2.1	0.5	7.2	100	20	44	87	0.4	0.4	-0.6	0.0	L0.5	-0.8	S0.8	L0.3	0.7	0.8	0.0	-0.1	S1.9	W0.4	S0.5	W0.9	C0.5	12.5
1.8	0.4	1.5	2.3	1.0	7.3	70	15	35	87	0.3	-0.5	0.3	-0.4	L1.7	-0.2	S0.3	S0.7	0.6	-0.3	-0.3	0.2	S0.6	C1.7	S0.7	C1.4	C1.0	7.6
0.9	-0.7	-0.8	-0.6	1.0	8.3	82	16	22	85	0.3	-1.4	-0.2	1.1	L0.5	-0.3	S0.3	S0.3	0.0	0.6	0.8	0.8	D1.4	C1.4	S0.6	C0.9	0.0	1.2
1.2	-0.9	-0.2	0.8	0.4	7.0	97	5	11	81	0.0	-0.4	0.7	0.0	L0.9	0.0	S0.2	L0.4	0.3	0.2	0.0	-0.6	S0.1	W1.2	L0.3	W0.6	C0.3	-2.5
1.2	-2.1	-0.9	-0.4	0.9	9.0	70	21	62	91	1.1	0.0	-0.6	1.7	H0.3	-0.3	S0.4	L0.4	0.9	1.6	1.3	0.7	S1.0	C0.4	L0.3	C0.5	B0.5	14.1
1.5	0.2	-0.7	0.9	1.8	8.2	102	27	61	90	0.6	-0.8	0.6	0.6	L0.7	-0.1	0.0	S0.2	0.7	0.6	0.4	0.7	0.0	C0.3	S0.1	C1.6	B0.5	6.9
2.5	-2.1	-1.6	-1.1	2.4	6.8	111	7	52	87	1.1	0.7	0.1	0.7	L0.3	-0.1	S0.4	L0.3	1.2	1.3	0.5	0.5	S0.8	C0.6	L0.9	C0.7	B0.9	11.7
1.8	-1.6	-3.4	-2.2	1.5	8.3	129	52	314	97	2.1	1.9	0.9	1.9	L1.5	0.4	S1.0	S0.2	1.6	1.6	1.5	0.2	S1.9	C2.5	L0.1	C1.5	B0.7	21.2
0.1	-0.7	-0.5	-1.2	-0.8	4.9	-20	30	78	73	0.9	-1.3	-1.0	0.2	H1.3	-0.5	P0.3	S0.6	1.7	1.5	0.1	-0.4	S1.6	C0.5	S1.1	W0.6	B0.3	16.7
-0.4	-1.6	-2.3	-1.2	0.0	8.4	-17	23	43	88	0.5	-1.3	-0.7	0.7	L0.5	-0.7	P0.3	S0.2	-0.2	0.5	0.6	-0.8	D0.5	C0.3	S0.9	W0.3	C0.3	-2.7
-1.3	-1.9	-3.1	-3.9	-3.1	9.0	-21	22	76	92	0.8	1.4	0.9	1.0	H0.3	1.0	S0.6	L0.2	0.8	0.6	0.8	-0.2	S0.2	C1.0	S1.1	C0.9	0.0	7.1
0.3	1.0	-2.8	-2.4	1.8	8.8	11	24	162	95	0.8	1.7	-0.1	1.2	L0.8	0.3	P0.2	0.0	-0.3	1.5	0.9	0.7	D0.3	0.0	L1.3	W0.8	C0.5	2.4
-1.8	-2.4	-4.6	-5.0	-2.8	8.0	-1	94	275	96	1.2	0.9	-0.2	0.9	L1.0	0.2	P0.9	L0.1	1.1	1.7	0.7	0.3	S1.5	C0.1	L0.5	C0.9	B0.8	14.8
-1.3	-3.4	-3.4	-3.3	-0.9	8.2	17	29	362	98	0.2	-0.2	-0.3	0.5	L0.4	0.3	P0.5	L0.9	0.4	0.8	0.4	-0.1	S0.4	W0.9	L0.5	W0.9	B0.4	2.7
-1.0	-2.7	-2.4	-1.6	0.6	8.2	1	24	36	87	0.7	1.1	0.6	0.9	0.0	0.6	P0.4	S0.5	0.8	0.4	0.6	0.2	S0.3	C0.7	L0.6	C1.3	0.0	5.5
1.1	-1.6	-2.0	-0.5	1.7	8.3	104	72	705	98	1.1	1.0	-0.3	0.7	L1.5	0.4	S0.4	S0.9	1.0	1.3	0.6	0.5	S0.7	C2.0	L0.4	C2.2	C1.3	13.2
2.4	2.7	2.7	2.4	1.3	6.2	-36	1	11	61	0.0	0.6	-0.3	-0.7	H0.5	0.3	P0.6	S0.3	1.2	0.5	-0.7	-0.4	S1.7	W0.7	S0.2	W1.1	C0.3	10.1
0.2	-0.6	1.0	2.1	1.7	7.9	-1	16	29	86	-1.1	-2.6	-1.0	-0.3	H0.5	-1.2	S0.3	L1.1	-0.9	-0.3	-0.2	-0.8	D1.4	W1.1	L0.4	W1.9	B0.4	-14.8
0.5	-0.2	-0.9	0.1	1.2	8.6	38	6	67	91	-0.4	-1.8	0.1	0.0	0.0	-0.5	S0.3	L0.6	-0.4	-0.3	0.0	0.0	D1.3	W0.1	L0.8	W1.2	B0.1	-9.1
-1.7	-3.7	-3.4	-2.4	-2.0	8.1	-24	30	34	80	0.9	0.6	-0.7	0.9	H0.7	0.1	0.0	S0.2	1.3	1.3	0.7	-0.5	S1.7	W0.2	S0.2	C0.3	C0.1	12.9
0.3	-2.2	-3.5	-4.4	-0.3	4.8	47	14	29	84	1.0	0.6	0.4	0.2	L0.6	0.4	P0.4	L0.1	0.7	1.3	0.2	0.0	S1.4	W0.2	L0.7	C0.4	B0.2	10.3
-1.4	-1.6	0.4	0.8	-1.3	6.5	-33	11	16	83	-0.3	-0.1	0.5	-0.4	H0.9	0.6	P0.2	S0.2	0.0	-1.0	-0.3	-1.0	D0.7	C0.3	L0.2	W1.8	C1.1	-9.6
-1.8	-2.0	-3.9	-4.0	-1.5	7.0	-8	45	109	93	0.2	1.2	0.8	0.3	L0.6	0.8	P0.1	L0.5	-0.1	0.2	0.2	-0.2	S0.3	W0.2	L0.4	W0.7	C0.2	-0.1
0.6	-0.8	-3.3	-2.4	-0.7	6.3	27	1	19	83	0.7	0.2	0.0	0.3	L0.3	0.3	P0.1	L0.1	1.1	1.0	0.2	-0.4	S1.1	W0.2	S0.8	W0.3	B0.2	10.2
0.3	-2.0	-0.7	-0.3	0.2	7.8	53	19	24	80	0.3	1.0	-0.1	0.3	L0.3	-0.1	P0.7	S0.3	0.1	-0.4	0.3	-0.2	S1.1	C0.9	S0.6	C1.4	C0.9	5.6
1.3	-2.7	-4.5	-4.2	0.5	8.8	102	154	1,159	99	1.5	2.5	0.3	1.6	H0.4	0.5	S0.4	S0.1	1.8	0.5	1.2	0.0	S2.8	0.0	L1.8	0.0	B0.1	16.3
-1.8	-3.4	-2.2	-3.5	-4.1	8.4	36	187	353	96	-0.6	2.8	0.4	0.4	L2.2	0.0	S0.1	L0.2	-1.5	-0.8	0.3	-0.1	D1.4	W0.1	L0.5	W0.1	C0.9	-13.9
-1.0	-3.2	-3.2	-4.2	-2.0	7.7	85	12	29	88	0.4	1.4	0.2	1.4	L0.6	0.3	S0.2	L0.2	-0.2	0.4	1.0	0.5	D0.8	C1.4	L0.3	C1.1	C0.7	0.3
0.1	-0.3	-0.7	-0.3	0.0	7.1	54	8	19	84	-0.2	-0.5	-0.9	0.1	L0.9	-0.6	S0.2	S0.2	-0.6	-0.3	0.0	-0.8	D0.5	W0.1	S1.2	C1.1	C0.9	-6.0
0.7	-0.1	-0.5	-0.8	-0.9	5.8	13	12	19	83	-0.3	0.3	0.6	-0.8	L0.7	0.7	S0.7	L0.1	0.1	-0.6	-0.6	-0.7	D0.5	0.0	L0.1	C0.5	C1.8	-6.5
4.2	0.0	-0.6	-0.3	2.2	9.7	30	20	26	84	1.4	1.4	0.3	-0.2	L0.9	0.0	0.0	S0.4	2.1	1.0	-0.2	0.2	S2.8	C0.4	S0.2	W0.2	C1.1	22.7
2.6	0.6	0.8	0.1	0.3	8.8	79	1	14	83	0.0	-0.2	-0.1	-0.9	L0.4	0.0	S0.2	S0.3	1.0	-0.2	-0.7	-0.7	S1.7	C0.3	L0.1	W1.4	C1.0	7.3
2.8	2.1	0.6	1.1	1.9	9.2	99	18	53	89	1.1	0.2	-0.1	1.2	L0.8	0.3	P0.2	S0.1	0.4	1.6	0.9	0.5	D0.3	C0.3	L0.2	W0.2	C0.5	6.1
0.9	-2.2	-2.4	-2.5	0.4	8.9	51	14	37	87	0.5	-0.8	-0.2	0.2	H1.2	0.3	P0.3	S0.2	0.8	0.7	0.2	0.7	S0.3	W0.2	S0.6	C0.8	C0.1	8.9
2.1	1.8	-0.6	-1.4	0.6	6.7	17	44	514	98	0.2	2.7	-0.3	0.1	L2.1	0.8	S0.9	L0.6	0.2	1.3	0.1	-0.9	S1.4	W1.0	L0.5	W2.7	C1.4	4.7
1.5	0.7	-1.5	-1.5	0.5	9.6	46	4	53	88	0.6	-1.0	-0.5	0.7	L0.5	-0.6	S0.6	L0.4	0.0	0.2	0.6	1.2	D0.3	C2.4	S0.2	C2.8	B1.0	7.3
2.0	0.7	-0.8	-1.2	1.1	8.9	81	1	87	90	0.9	-0.8	-0.6	1.2	H0.1	-0.4	S0.1	S0.1	0.7	0.8	0.9	0.6	S0.5	C1.2	L0.5	C2.1	B1.1	9.5
4.9	3.3	2.2	2.0	0.1	8.0	86	108	637	98	1.7	1.8	0.8	1.0	L1.0	1.0	P0.5	S0.2	1.7	2.1	0.8	0.3	S1.7	C0.3	L0.2	C0.2	C0.1	19.2
5.0	2.2	-0.8	-2.0	2.2	7.1	73	4	12	84	0.8	0.7	0.7	0.2	H0.5	0.7	P0.4	S0.8	1.1	0.8	0.1	0.3	S1.1	C0.2	L0.6	C0.7	B1.0	10.6
3.4	2.1	1.2	1.1	-0.9	7.6	53	13	18	84	0.7	0.6	0.3	0.7	L0.7	0.2	P0.1	S0.2	0.9	0.9	0.6	0.1	S0.8	C0.5	S0.1	0.0	C0.9	9.7
1.0	-1.5	-0.7	0.0	0.5	6.7	30	16	23	85	-0.2	-2.0	-0.3	-0.6	L0.4	-0.8	0.0	L0.4	0.4	0.4	-0.4	-0.4	S0.4	W0.3	S0.6	W0.8	C0.1	2.9
0.3	-1.6	-0.7	0.4	1.2	6.1	43	30	108	93	0.0	-1.7	0.1	0.4	H0.1	-0.6	P0.2	S0.1	0.1	0.8	0.3	-0.1	D1.0	C0.7	S0.4	C0.6	B0.7	-1.0
0.4	-0.4	-0.2	0.4	-0.4	7.9	0	14	27	85	0.1	-0.2	-0.2	0.2	L0.2	-0.5	P0.4	S0.9	0.3	0.3	0.2	-0.2	D0.1	C0.6	S0.1	C0.6	0.0	1.4
-0.5	-0.3	-0.5	0.6	-0.1	7.6	6	26	51	88	-0.3	0.5	0.1	-0.4	L1.0	-0.2	P0.1	S0.2	-0.5	-0.6	-0.3	-0.5	S0.7	W0.5	S0.3	W1.1	C0.9	-2.0
-2.1	-1.6	-1.0	-0.9	-1.2	6.9	-23	22	53	89	-0.6	0.7	-0.2	0.3	L1.8	-0.6	0.0	0.0	-2.0	-0.1	0.2	-0.8	D1.3	W0.5	S1.5	W1.4	C1.8	-13.1
0.3	-1.7	0.9	1.7	-0.2	8.0	26	4	33	87	0.5	0.3	-0.5	0.1	0.0	-0.1	P0.4	S0.3	0.1	0.6	0.1	0.1	S0.6	C0.1	L0.3	W0.7	C0.2	4.6
1.6	-0.3	-4.4	-4.7	0.5	6.9	47	34	235	96	0.7	-0.1	0.3	0.6	H0.4	0.3	P0.3	S0.2	0.3	0.4	0.4	0.2	S0.1	C0.9	S0.5	C1.6	C1.2	5.1
-0.1	-1.8	-1.6	-2.3	-0.2	8.0	13	18	30	86	0.0	0.3	-0.4	0.5	H0.8	-0.5	S0.2	S0.2	-0.3	0.1	0.4	0.2	S0.1	W0.6	L0.9	C0.3	B0.9	-1.5
0.2	-0.1	-1.7	-1.7	-1.4	5.8	40	18	51	88	0.3	1.0	0.6	-0.2	L0.3	0.5	P0.5	S1.2	0.9	0.0	-0.2	-0.1	S0.9	0.0	S0.2	0.0	C1.1	6.5
1.2	0.5	0.1	-0.5	-1.5	6.1	59	4	6	81	0.0	1.3	0.8	-0.2	L0.7	0.5	S0.6	0.0	0.6	0.1	-0.1	-0.3	S0.2	C0.2	S0.4	W0.3	C0.9	2.6
3.0	0.7	1.9	0.5	-1.8	6.2	64	119	520	98</																		

# August 2019, All Summarized Bulls - Alphabetical Order

Name of Bull	Registration Number	GT	BBR	JH1	NAAB Code	No. Hrds	No. Daus	REL %	Milk	% Fat	Fat	% Prot	Prot	CM\$	NM\$	FM\$	GM\$	SCS
GLYNN VALENTINO MARCIN	USA 117360129	50K	100	C	11JE1117	213	2,696	99	2064	-0.24	45	-0.06	61	423	424	426	190	2.97
GOFF CELEBRITY 19598	USA 067419598					1	20	76	-464	-0.04	-29	-0.01	-18	-247	-238	-220	-225	3.11
GOFF GP PHAROAH MANZIEL	USA 067254703	99K	100	F	7JE1485	26	44	89	739	-0.04	26	-0.03	21	350	346	341	316	2.71
JX GOFF IRWIN 25123 (4)-ET	USA 067625123	13K	93	F		1	15	86	1047	-0.17	14	-0.06	26	207	216	235	82	3.01
GOFF PERFORM 23144	USA 067723144	80K	100	F		1	19	87	817	0.01	41	0.01	32	348	331	298	205	2.78
GOFF PREMIER 21498	USA 067921498	8K	100	F		1	10	84	574	0.03	33	0.00	20	272	269	261	212	3.06
GOFF TEQUILLA 20677	USA 067420677					1	18	71	20	0.09	19	0.03	7	194	184	161	168	3.01
JX GOFF VIC DALE 6 (3)-ET	USA 067209534	50K	90	F	7JE1065	78	250	97	-50	0.00	-3	-0.02	-6	123	129	144	105	2.95
GOLDEN DREAM CRITIC MAVERICK-P	USA 118093688	80K	100	F	76JE170	66	129	94	409	-0.01	17	0.07	29	247	216	151	101	2.81
GOLDEN DREAM IATOLA MAGNIFICENT	USA 115827583	3K	100		99JE6525	34	64	91	-563	0.20	11	0.04	-12	-26	-34	-51	-39	2.99
GOLDEN DREAM LOVABULL ARMANI-P-ET	USA 117378517	50K	100	F	76JE163	43	89	91	159	0.05	17	0.04	13	176	158	122	134	2.77
GOLDEN TOPEKA DRAGON-ET	CAN 011664219	80K	100	F	91JE5591	98	206	90	-766	0.22	5	0.06	-16	3	-6	-28	-46	3.09
JX GOLDUST GARDEN LUCKY (3)-ET	USA 116658106	50K	90	C	200JE999	32	67	93	32	0.08	18	0.04	9	166	148	112	115	2.77
GOLDUST JACINTO LARAMIE	USA 115864243	50K	100	C	7JE993	35	85	94	-704	0.26	16	0.09	-8	127	106	59	80	2.98
GOLDUST KARBALA LADD-ET	USA 117627303	50K	100	F	11JE1140	229	1,839	99	-575	0.24	19	0.07	-8	188	173	139	132	2.98
GOLDUST LEAF	USA 117169036	50K	100	F	200JE168	21	46	91	100	0.01	6	0.07	17	121	98	49	86	2.99
GOLDUST LEGAL LANSING-ET	USA 117721931	50K	100	F	29JE3819	35	95	94	-25	0.06	10	0.02	4	218	204	178	190	2.71
GOLDUST LEGAL LAWSON-ET	USA 117721940	50K	100	F	29JE3811	46	100	94	137	0.12	30	0.05	15	276	253	207	214	2.75
JX GOLDUST MASTERS LAKOTA (4)-ET	USA 118883441	80K	100	F	7JE1453	28	116	93	-129	0.25	42	0.12	19	323	287	208	301	3.04
GOLDUST PLUS LAZARO (6)-ET	USA 118883432	80K	100	F	11JE1242	20	48	90	684	0.04	41	0.03	31	212	193	154	160	2.91
GOLDUST VALENTINO LARIS-ET	USA 118006624	50K	100	F	11JE1165	39	220	97	116	0.11	28	0.08	20	320	293	233	234	2.97
GOLDUST VALENTINO LAYNE-ET	USA 117432987	50K	100	F	11JE1122	265	6,509	99	286	0.04	21	0.00	10	252	247	237	165	2.86
GOLDUST VERNON LEN-ET	USA 118606897	80K	100	F	7JE1391	29	54	91	134	0.16	38	0.06	16	357	338	296	336	3.01
GOODSELL REVIRESCO TIMOTHY (5)	USA 119403657					1	31	75	-1008	0.03	-42	0.02	-33	-322	-313	-295	-286	3.24
GRABER OLIVER JOHN	USA 119077467					1	10	59	305	0.00	15	0.00	10	227	224	219	191	2.93
JX GRABER TOPEKA NAUTILUS (4)	USA 118879057	13K	92	F		1	13	87	239	0.17	46	0.07	23	202	180	128	73	3.14
GRAMMER JEVON BARBARO	USA 067182308	50K	100	F	29JE3663	51	122	95	-464	0.21	19	0.06	-6	153	138	106	145	2.87
GRAMMER SAMSON KEITH	USA 067244527	80K	100	F	11JE1235	54	999	99	106	0.14	33	0.10	23	333	297	222	224	2.83
GRAMMER VISITOR KRYPTON	USA 067274381	80K	100	F	11JE1226	18	63	92	686	-0.03	26	0.04	33	237	219	177	164	3.07
GRAZELAND VIRGIL DAYDREAMER-ET	USA 117703890	50K	100	F	29JE3807	33	68	92	80	-0.01	2	0.03	8	151	146	131	179	3.17
GREENMOOR JAG	CAN 009841511	50K	100	F	200JE163	80	96	87	-580	0.18	7	0.09	-3	74	48	-9	-12	2.83
GUIMO JEREMY-ET	CAN 107354372	50K	100	C	200JE509	23	58	91	204	0.09	27	0.07	21	179	159	113	143	3.20
GUIMO JOEL-ET	CAN 106797223	43K	100	F	200JE384	636	2,552	99	-977	0.10	-28	0.09	-19	-152	-163	-191	-158	3.27
GUIMO LANCELOT-ET	CAN 106797194	50K	100	C	200JE493	51	53	86	-188	0.03	-4	0.00	-7	10	8	7	-31	2.80
GUIMO TANGO	CAN 107354358	50K	100	F	200JE383	41	54	86	-317	0.08	0	0.05	-1	120	105	73	113	2.94
JX GYPOS J CELTIC (5)	USA 119266841	13K	100	F	97JE148	5	33	86	942	-0.06	33	0.00	34	307	298	277	240	3.00
HACKLINE NOON-ET	USA 116583541	50K	100	F	1JE757	27	75	93	-54	0.15	27	0.13	23	356	315	227	337	2.96
HAUTPRE FARLEY-ET	CAN 105814563	50K	100	C	200JE475	48	54	86	167	-0.13	-18	0.00	6	-167	-164	-161	-180	3.21
HAUTPRE JACINTO FONZI-ET	USA 116202314	50K	100	C	7JE1017	90	199	95	49	-0.14	-25	-0.02	-2	-132	-125	-112	-132	3.05
HAUTPRE LUCHANEL FAKIR	CAN 107316277	50K	100	F	7JE1238	41	65	87	-51	0.20	36	0.06	10	125	107	66	56	2.99
HAWARDEN DIMENSION PILGRIM-ET	USA 067124673	50K	100	C	7JE1270	78	136	91	30	0.32	65	0.17	34	469	412	290	297	2.83
JX HAWARDEN GOLDA PRICE (4)	USA 067124653	8K	100	F		1	50	90	465	0.01	24	0.03	22	183	171	145	150	3.08
JX HAWARDEN GOLDA PRICELESS (4)	USA 067124662	50K	100	F	7JE1249	17	41	90	572	0.07	41	0.07	35	289	266	210	200	3.25
HAWARDEN H. G. ANSWER-P	USA 067124636					3	117	93	-709	0.07	-21	0.05	-16	-26	-36	-56	14	2.95
HAWARDEN IMPULS PIX	USA 067099537	50K	100	F	29JE3747	41	84	94	-101	0.27	49	0.12	20	321	284	202	255	2.99
HAWARDEN IMPULS PREMIER	USA 067107510	50K	100	C	29JE3756	1,089	6,916	99	-479	0.23	22	0.13	8	308	274	197	264	3.07
HAWARDEN MAY SPECIAL	USA 067124647	6K	100	F		2	11	82	-451	0.27	30	0.07	-2	185	166	123	208	2.94
HAWARDEN PLUS JEDI (6)	USA 067158732	8K	100	F		3	12	84	325	0.05	25	0.04	20	184	168	132	149	3.02
HEARTLAND ACTION TAD	USA 067231747	50K	100	F	7JE1083	59	114	94	-193	0.06	3	0.05	3	137	120	86	97	2.89
HEARTLAND AXIS SUNBURST-ET	USA 067372759	80K	100	F	7JE1462	25	55	90	846	0.01	43	0.05	40	321	297	244	176	2.98
HEARTLAND AXIS TAYLOR 2737	USA 067372737	80K	100	F	7JE1444	33	71	91	687	0.04	41	0.01	26	417	400	370	295	2.64
HEARTLAND CHAMP TULSA 1893	USA 067311893	50K	100	F	7JE1136	56	149	95	-126	0.06	6	0.05	6	72	59	27	35	3.09
JX HEARTLAND CHARNESA FLAIR 2354 (4)	USA 067342354	8K	100	C		1	15	84	590	0.00	28	-0.03	16	207	209	215	155	2.99
JX HEARTLAND DENVER (3)-ET	USA 067231628	50K	91	F	200JE471	27	78	94	961	-0.10	25	-0.04	26	140	149	165	135	3.22
HEARTLAND FASTRACK THOR-ET	USA 067342453	80K	100	F	14JE621	137	757	99	854	-0.17	5	-0.03	24	159	166	177	109	3.19
HEARTLAND FASTRACK TITANIUM-ET	USA 067342456	50K	100	F	7JE1291	60	106	95	601	0.21	71	0.13	48	513	469	369	345	3.19
HEARTLAND FASTRACK TUCKER-ET	USA 067342458	50K	100	F		1	12	84	583	-0.04	19	0.01	23	137	132	119	34	3.20
HEARTLAND GALVANIZE TALON 2652-ET	USA 067342652	8K	100	C		1	33	89	-57	0.09	15	0.07	11	122	106	67	61	3.20
JX HEARTLAND GAN TED-1736 (3)-ET	USA 067231736	50K	93	F	7JE1082	102	246	96	766	0.04	44	0.00	28	245	234	212	132	2.87
JX HEARTLAND GANNON NICO 1655 (3)	USA 067231655	50K	90	C	7JE1079	43	83	93	923	-0.15	13	-0.04	24	60	71	91	92	3.25
JX HEARTLAND GANNON SUNDANCE (3)-ET	USA 067231699	50K	92	C	11JE1046	53	291	97	206	0.21	52	0.06	19	295	273	227	186	2.95
JX HEARTLAND GOLDA SUNKIST 2359 (4)	USA 067342359	50K	92	F	7JE1255	35	65	92	891	-0.05	32	-0.02	27	155	157	160	90	3.11
HEARTLAND HENDRIX EVAN	840003009919355	50K	100	F	7JE1259	29	45	91	169	0.09	26	0.06	18	330	309	263	288	2.98
HEARTLAND IMPRESS TROY-ET	USA 067342300	50K	100	F	7JE1256	37	92	94	474	0.05	33	0.03	24	251	234	197	189	2.92
HEARTLAND IRWIN TEXAS-ET	USA 067312531	80K	100	F	7JE1354	457	3,655	99	509	-0.11	1	0.01	20	196	189	173	123	3.03
HEARTLAND IRWIN TRITON-ET	USA 067312532	80K	100	C	262JE132	2	126	94	376	-0.03	12	0.02	17	133	126	109	9	3.11
HEARTLAND JUPITER AMERICA 2629	USA 067342629					1	15	72	11	0.12	25	0.07	15	154	134	86	96	3.13
HEARTLAND MARVEL TORNADO-ET	USA 067342699	80K	100	F	7JE1428	30	56	91	744	-0.05	26	0.01	28	264	257	240	151	3.11
HEARTLAND MERCHANT AVERY	USA 067332060	50K	100	F	7JE1198	47	79	93	-491	0.25	24	0.12	6	183	149	74	78	2.96
HEARTLAND MERCHANT TOPEKA-ET	USA 067332021	50K	100	F	7JE1169	1,308	11,904	99	400	0.13	45	0.04	22	143	132	105	9	3.26
HEARTLAND MILITIA DENZEL-ET	USA 067161503	50K	100	F	1JE727	16	57	92	105	0.06	16	0.07	18	167	146	98	214	3.13
HEARTLAND MRCHNT TORONTO-ET	USA 067332087	50K	100	C	1JE806	185	1,264	99	55	0.06	15	0.07	16	101	79	30	-26	3.05
HEARTLAND NEAL-ET	USA 067311913	50K	100	F	200JE490	14	33	91	1035	-0.22	3							

## August 2019, All Summarized Bulls - Alphabetical Order

PL	LIV	DPR	CCR	HCR	GFI/EFI	JPI	Type Hrds	Type Daus	Type REL	FS	ST	SR	DF	RA	RW	RL	FA	FU	RH	RWU	UC	UD	TP	TL	RTP RV	RTP SV	JUI
4.3	0.1	-6.8	-7.3	-0.7	10.6	115	96	1,560	99	2.1	0.6	0.6	2.0	H0.8	0.1	P0.7	S0.7	1.4	1.7	1.5	0.4	S0.1	C0.7	L0.1	C1.5	C0.8	11.3
-1.8	-3.0	-1.1	-2.4	0.1	8.0	-61	1	10	58	1.3	0.6	0.0	0.9	H0.5	0.5	P0.5	S0.5	1.6	1.0	1.0	0.9	S1.3	C1.6	L0.1	C2.0	B0.2	18.5
5.4	1.7	1.5	1.3	1.7	8.8	105	9	17	83	1.2	1.3	0.9	0.1	L1.7	0.7	S0.5	S0.1	1.1	1.0	0.1	0.4	S0.6	C0.1	L0.3	W1.1	C0.8	9.6
4.3	-0.2	-3.7	-4.2	1.3	8.3	60	0	0	78	1.7	1.7	0.7	0.8	H0.1	0.7	P0.9	S0.6	2.0	1.8	0.6	0.8	S2.2	C1.1	L0.3	C0.1	B0.8	24.3
3.7	0.6	-3.0	-2.6	2.0	9.7	98	1	7	82	0.8	2.5	1.0	1.5	L2.4	0.7	S1.4	L0.1	-0.2	0.5	1.1	0.5	S0.4	C0.7	S0.2	0.0	C0.1	5.8
2.4	1.0	-0.5	-1.4	-1.2	7.1	65	1	4	79	1.0	1.8	0.6	1.1	H0.2	0.8	P0.6	S0.9	1.2	0.7	0.8	-0.4	S1.1	0.0	L0.5	0.0	B0.3	7.9
1.6	1.8	0.3	0.6	1.5		62	1	6	31	0.1	0.8	-0.5	-0.3	H0.6	0.1	P0.2	S0.2	1.3	0.7	-0.3	0.1	S2.4	C1.2	S0.9	C1.5	B0.3	19.5
5.0	2.6	0.8	0.6	1.6	3.5	26	27	73	91	0.8	0.4	0.5	-0.5	L0.3	0.3	P1.0	S0.8	0.4	1.0	-0.4	0.6	S1.3	W0.3	L0.3	W0.7	B1.0	10.9
2.7	-1.8	-3.6	-3.7	-0.4	8.4	82	30	57	88	1.6	0.7	-0.6	1.6	H0.1	0.2	P0.5	S0.6	1.1	1.7	1.2	0.4	S1.6	C0.8	S0.5	C1.8	B0.4	18.2
-1.8	-1.0	-1.1	-1.0	1.0	9.0	-13	17	37	85	0.7	1.3	-0.1	0.4	H0.7	0.5	P0.6	S0.9	0.3	0.5	0.3	0.5	S0.7	0.0	L0.6	W0.3	C0.7	6.3
0.8	0.1	-0.1	-1.1	-0.3	7.7	60	27	43	85	0.9	1.1	0.4	1.5	L0.9	0.3	S0.5	0.0	0.1	0.7	1.1	0.5	S0.5	C1.2	S0.2	C2.2	C0.1	8.3
1.2	-2.8	-2.1	-1.9	-0.2	7.4	-4	77	161	86	2.0	0.6	-0.6	1.5	L0.7	0.2	P0.6	S1.4	1.6	2.4	1.1	0.9	S2.5	C1.0	L0.4	C0.5	C0.2	26.2
2.0	0.7	0.1	-2.1	-0.2	4.5	51	11	15	83	0.5	0.7	0.9	-0.6	H0.7	1.3	P0.6	S0.4	1.7	-0.5	-0.5	-0.2	S2.1	C0.2	S0.5	C0.3	B0.4	13.2
1.4	-1.6	-0.4	-0.8	1.7	7.7	31	19	48	89	0.5	-1.3	-0.5	0.1	L1.1	-0.8	S0.6	S0.4	0.8	0.5	0.1	-0.8	S1.0	0.0	S1.6	C0.1	C0.6	7.5
2.6	1.5	-0.8	-0.4	2.2	8.7	54	150	1,075	99	2.4	2.7	0.0	1.6	L0.1	1.3	P0.2	S1.1	3.2	1.5	1.2	-0.1	S4.2	C0.1	S1.0	C0.4	C1.0	33.4
0.7	0.4	-0.3	1.1	2.3	7.5	40	9	15	83	-0.2	-0.9	-0.3	-0.3	H0.4	-0.1	S0.6	L0.4	0.0	0.0	-0.2	-0.1	D0.6	W0.9	L0.2	W0.8	B0.7	-4.6
3.9	1.6	1.0	1.5	1.1	7.5	80	20	32	87	0.8	-0.3	0.0	-0.3	H0.6	0.0	S0.7	L0.1	2.3	0.2	-0.3	0.1	S3.1	C0.1	S1.3	C1.0	B0.1	23.5
2.0	0.6	-0.2	-0.5	0.7	7.7	92	29	41	88	1.0	0.3	0.6	0.0	H0.6	0.5	S0.4	S0.4	2.2	0.1	0.0	-0.2	S3.1	C0.3	S1.8	C1.0	C0.1	22.9
1.9	-0.3	2.1	1.2	2.3	5.1	93	15	61	88	0.6	1.9	0.6	0.4	L1.5	0.9	S0.9	L0.2	0.2	0.0	0.3	0.5	S0.9	W0.4	S0.2	C0.4	C0.1	6.4
-1.2	-5.4	-1.4	-1.6	-1.0	8.2	73	12	21	85	1.2	2.3	0.7	1.1	H0.1	1.3	S0.6	S0.5	1.5	1.3	0.8	0.1	S1.9	C0.3	L0.4	0.0	B0.4	16.4
3.3	1.1	-0.7	-0.9	2.0	9.2	91	31	123	95	1.4	1.6	0.2	0.4	L0.9	0.6	P0.8	S0.8	2.2	1.2	0.3	-1.1	S2.8	W0.2	S1.0	W0.2	C0.6	19.1
5.0	3.1	-0.7	-1.8	1.4	10.9	70	143	3,702	99	0.1	0.4	-0.4	-0.7	L2.2	0.2	S1.2	L0.7	1.6	-0.4	-0.6	-0.6	S2.3	W0.8	S0.3	W0.4	B0.1	10.9
3.5	1.7	2.0	1.8	1.2	8.1	96	13	16	83	0.7	0.7	0.2	0.5	L0.5	0.1	S0.4	S0.4	0.8	0.5	0.4	-0.5	S1.1	W0.4	S0.3	W0.4	B0.1	6.6
-1.1	0.6	-0.3	-0.6	0.8	4.7	-101	1	30	67	0.3	1.1	0.7	-0.2	H0.6	0.8	P0.9	S0.4	0.5	0.0	0.0	0.5	S0.8	C0.2	L0.3	C0.9	B0.1	6.7
3.3	1.5	0.1	0.0	0.9	7.9	71	1	7	49	1.5	0.2	-0.2	1.0	L1.5	-0.1	S0.2	S0.7	1.0	1.7	0.9	0.3	S1.4	C1.1	S1.2	C1.8	C0.8	18.1
0.6	-3.4	-3.6	-4.5	0.1	4.9	44	1	9	80	0.8	0.8	0.9	0.8	L1.6	0.2	P0.2	L0.2	-0.8	1.0	0.6	1.8	D0.4	W0.4	L0.6	C0.1	C0.2	4.1
2.5	1.9	1.6	2.3	0.4	7.4	33	24	46	87	-0.2	0.3	0.4	-0.2	L1.1	-0.3	S1.0	L0.4	-0.8	-0.3	-0.2	0.4	D0.7	W0.9	L0.6	W1.1	C0.7	-6.8
2.1	1.0	-1.4	-1.2	-1.2	9.1	103	32	432	97	2.0	1.5	0.2	1.4	H0.2	1.2	P0.1	S0.6	1.8	1.3	1.0	0.6	S2.3	C1.6	S0.4	C2.2	C0.6	23.9
0.9	-1.4	-1.4	-1.3	-0.9	8.1	74	12	27	85	1.0	1.3	-0.1	1.2	L0.6	0.1	S0.1	S0.5	0.4	0.7	0.9	0.7	S0.9	C0.7	L0.6	C1.7	B0.2	9.8
2.1	2.0	2.1	2.9	1.1	6.9	46	14	28	85	-0.1	-0.9	-1.5	0.1	L0.2	-0.6	P0.1	S0.6	-0.2	0.3	0.1	-0.1	S0.4	W0.2	S0.5	W0.1	C1.1	2.2
1.5	0.5	-1.9	-1.4	0.1	8.2	17	61	77	81	0.2	1.1	-0.2	-0.3	H0.9	0.8	P0.3	S0.5	0.6	-0.7	-0.2	0.4	S1.6	0.0	L0.6	W0.2	C0.6	7.6
-0.4	-0.5	-0.1	-0.4	-1.6	9.0	48	6	6	81	0.6	1.8	0.2	0.6	L0.5	0.1	P0.5	S0.3	0.0	0.2	0.4	0.5	S0.6	C1.4	L0.4	C1.3	0.0	6.3
-0.1	-0.4	-0.9	-0.6	1.1	8.2	-38	123	578	98	1.9	1.3	0.6	0.6	H2.0	1.0	P0.7	S1.3	2.5	1.0	0.4	1.0	S3.7	C0.7	S0.3	C1.1	B0.8	31.6
2.3	-1.5	-1.3	-1.3	0.0	8.6	11	34	42	81	0.9	-1.0	-0.9	-0.2	H0.1	-0.5	P0.2	L0.4	1.4	1.1	-0.1	0.3	S1.2	C0.1	S0.1	C0.7	B0.2	13.6
2.7	2.5	1.6	1.0	1.7	6.5	35	34	42	79	0.3	1.1	0.4	-0.2	L0.1	0.7	S0.2	S0.4	0.5	-0.6	-0.2	0.3	S1.2	C1.0	S0.1	C1.5	C0.1	7.8
2.6	-2.5	-1.2	-0.9	1.3	7.1	96	0	0	76	1.8	1.5	0.5	1.0	H0.8	1.0	P0.6	S0.9	1.9	1.6	0.8	0.7	S1.8	C0.8	L0.6	C0.2	C0.1	20.5
3.5	2.2	3.0	3.1	1.9	7.1	100	8	18	84	-0.7	-0.1	0.1	-0.5	L1.2	-0.1	P0.1	S0.2	-1.1	-0.9	-0.4	-0.1	D0.2	W0.5	S0.5	C0.2	C0.5	-6.6
-2.5	-2.5	-2.3	-1.1	-0.7	6.1	-50	30	35	80	0.3	0.9	-0.1	0.8	H0.2	0.3	P0.9	S0.1	-0.3	0.5	0.6	-0.5	D0.7	C0.1	L1.1	W0.2	0.0	-6.2
-0.1	-0.7	-0.7	-0.8	-1.3	5.9	-33	42	75	88	0.4	0.8	0.6	0.2	H0.2	0.3	P0.2	S0.3	0.6	0.1	0.1	-0.3	S1.2	C0.9	L0.1	C0.8	C1.0	7.2
-1.8	-0.5	-2.3	-0.5	-1.2	5.0	24	24	35	79	0.0	0.1	0.3	-0.1	H0.1	0.4	0.0	S0.4	0.5	-0.2	-0.1	-0.2	D0.9	C0.4	L0.5	W0.7	C0.5	-4.2
1.8	0.3	-2.6	-3.4	0.7	9.1	126	58	100	86	1.2	2.5	0.8	0.8	L1.0	1.0	S0.1	S0.7	1.3	0.8	0.6	0.2	S1.3	C0.4	L0.4	C0.2	C0.9	12.3
0.5	-1.4	-0.3	-1.3	2.1	7.3	56	0	0	75	0.8	1.5	0.5	0.5	L1.1	0.2	S0.1	S0.5	0.3	1.0	0.3	0.9	S0.5	C0.6	L0.8	C0.9	B0.5	8.7
0.3	-0.2	-1.5	-2.8	0.3	6.4	75	12	27	85	0.3	0.7	-0.5	0.6	L2.1	-0.8	S0.3	0.0	-0.3	1.1	0.5	-0.3	S0.1	W0.7	L0.1	W1.4	B0.5	0.3
2.2	1.2	2.3	2.6	1.1	5.8	-3	2	58	80	1.0	1.0	0.5	0.3	H0.8	0.7	P0.1	S0.5	1.0	0.0	-0.1	0.5	S1.1	C1.2	L0.5	C1.4	B0.1	10.4
1.0	-0.9	0.0	0.2	-0.5	6.8	83	15	29	86	0.0	0.0	-0.2	-0.1	L0.2	-0.3	P0.1	0.0	-0.2	0.3	-0.1	-0.2	S0.6	W1.2	L0.2	W1.4	C0.2	0.3
4.0	3.1	2.0	0.3	0.0	7.4	78	702	3,804	99	1.0	0.6	0.6	0.6	H0.4	0.5	P0.9	S0.9	1.3	0.0	0.5	0.2	S1.6	W0.2	S0.1	C0.1	C0.7	11.7
1.1	-0.4	2.3	2.7	2.2	5.0	52	1	9	79	0.0	-0.1	0.2	-0.1	L0.7	-0.1	S0.6	L0.3	-0.2	-0.2	-0.1	-0.2	S0.4	C0.6	S0.5	C0.5	C0.5	1.5
1.0	-3.8	-0.2	-0.8	-2.6	8.3	62	3	10	80	1.3	-0.2	-1.0	1.4	L0.7	-0.8	S0.5	L0.3	0.1	1.9	1.1	0.7	S0.1	C0.9	S0.1	C0.2	C0.1	9.8
2.4	1.5	0.2	-0.6	0.2	7.3	39	30	38	87	1.0	0.1	0.2	0.2	L0.4	0.0	P0.2	S0.4	1.0	1.2	0.2	1.1	S0.5	C0.3	L1.9	C0.9	B0.3	9.8
1.1	0.0	-3.7	-3.0	1.5	8.7	90	11	18	82	1.3	1.5	1.0	1.5	L1.9	0.5	S0.3	S0.4	-0.1	0.7	1.1	0.8	D0.6	C1.3	S0.5	C1.4	B0.1	4.6
4.9	0.8	-1.7	-1.9	1.0	8.4	121	22	41	86	1.4	2.1	0.7	0.5	L1.5	0.8	P0.6	S1.1	1.9	1.8	0.4	0.2	S2.4	C0.1	S0.5	C0.3	C0.2	22.6
0.7	-0.9	-0.6	-1.7	-0.8	7.9	25	23	40	88	0.9	-0.3	-0.6	0.6	H0.1	-0.4	P0.5	S0.1	0.9	0.3	0.4	0.3	S1.4	C1.0	S0.1	C1.2	0.0	12.3
2.7	-0.4	-0.5	-1.8	-0.5	6.2	49	0	0	75	0.7	0.9	1.0	0.1	L0.3	0.4	S0.1	S0.2	0.8	0.7	0.1	0.4	S0.5	W0.2	L1.1	C0.5	B0.4	5.9
0.3	0.3	0.4	0.1	0.4	4.0	24	8	16	82	-0.7	0.4																

# August 2019, All Summarized Bulls - Alphabetical Order

Name of Bull	Registration Number	GT	BBR	JH1	NAAB Code	No. Hrds	No. Daus	REL %	% Milk	% Fat	% Prot	Prot	CM\$	NM\$	FM\$	GM\$	SCS	
HEARTLAND TOPEKA NIKLAUS-ET	USA 067312515	80K	100	F	7JE1355	37	70	92	568	0.12	52	0.03	26	253	244	222	198	3.30
HEARTLAND TOPEKA NOLAN-ET	USA 067312512	80K	100	F	7JE1353	60	338	97	762	0.01	38	0.04	36	295	276	233	222	3.10
JX HEARTLAND VALENTINO MACON 2207 {4}	USA 067262207	50K	100	C		1	14	85	666	-0.09	15	0.01	27	193	184	163	88	3.06
HEARTLAND VIBRANT DAWSON-ET	USA 067311914	50K	100	F	7JE1137	47	90	94	833	-0.17	4	-0.01	27	203	198	189	209	2.93
HEARTLAND VIBRANT FOCUS	USA 067311918	50K	100	F	7JE1162	33	51	92	1199	-0.16	23	-0.08	27	182	195	225	96	2.94
HEARTLAND VIBRANT NELSON-ET	USA 067311917	50K	100	F	7JE1138	45	78	93	1248	-0.20	18	-0.03	39	270	269	266	271	3.08
HEARTLAND VIBRANT NICK	USA 067311952	50K	100	F	7JE1164	35	59	93	1044	-0.27	-7	-0.07	23	107	123	157	166	3.15
HEARTLAND VIBRANT SONNY	USA 067332049	50K	100	F	7JE1197	54	129	95	479	-0.03	17	0.02	22	272	255	222	206	2.78
HEARTLAND ZIPPER DERRICK-ET	USA 067342697	80K	100	F	7JE1403	22	53	90	634	0.04	38	0.04	31	301	283	242	230	3.06
HEARTWOOD ACCESS GAYLYN {5}	USA 118683845					1	19	74	204	-0.13	-17	-0.05	-3	-74	-57	-21	-15	3.13
HEINZ AXIS SANTA	840003126506098	99K	100	F	29JE4000	16	38	89	1167	-0.09	36	0.03	48	431	409	361	288	2.93
HEINZ PHAROAH KING	USA 072824747	80K	100	F	11JE1247	25	122	94	1143	0.00	55	-0.05	31	509	511	520	475	2.90
HER-MAN ECLIPSES MASTER-P	USA 117473995	50K	100	F	7JE1203	95	235	97	-253	0.22	31	0.06	2	229	214	181	108	3.01
HER-MAN IRWIN M929-ET	USA 118435880	8K	100	F		2	18	85	29	0.06	13	0.06	13	184	166	125	110	3.06
HER-MAN STEALTH	USA 117577475	50K	100	F	200JE388	49	53	86	-63	0.14	25	0.03	4	103	94	75	23	3.04
HERITAGE SHARKER-ET	CAN 108716564	80K	100	C	200JE1017	69	99	86	-620	0.30	27	0.13	2	134	104	35	34	3.13
HI-LAND LEGAL FREELUNCH	USA 067146747	50K	100	F	29JE3801	26	77	93	371	-0.09	0	0.03	19	134	124	100	156	3.12
HI-LAND LEGAL JALAPENO	USA 067146664	50K	100	F	1JE802	11	44	91	608	0.03	34	0.01	24	278	266	243	234	2.90
HI-LAND LOUIE MICAH	USA 067146713	50K	100	F	7JE1209	36	70	93	472	0.12	47	0.01	18	310	301	283	272	2.86
HI-LAND MARVEL MEITY	USA 067587980	99K	100	C	14JE708	29	79	91	637	-0.07	17	0.01	25	339	326	300	276	2.85
HI-LAND PAUL FEARLESS	USA 067247670	80K	100	F	14JE685	37	182	96	1645	-0.09	58	0.02	64	539	517	468	400	3.08
HI-LAND SCORE FORMIDABLE	USA 067247473	80K	100	F	1JE882	155	2,306	99	1822	-0.24	34	-0.08	49	407	418	441	332	3.11
HIGH LAWN ACTION PACKED	USA 116743738	50K	100	F	76JE161	28	48	91	300	-0.22	-30	-0.04	3	-82	-72	-49	-51	3.04
HIGH LAWN HEADLINE QUEBEC-ET	USA 117585377	50K	100	F	7JE1208	37	57	92	1467	-0.21	26	-0.07	37	227	238	263	166	3.02
HIGH LAWN MERCHANT FORTUNE	840003010800973	50K	100	F		2	18	86	-201	0.10	10	0.07	6	97	75	28	82	2.87
HIGH LAWN QUAKE-ET	USA 117467497	50K	100	F	200JE501	38	46	86	1315	-0.21	18	-0.09	28	179	197	237	147	2.98
HIGH LAWN VIBRANT SCORE-ET	USA 117467479	50K	100	F	1JE803	175	2,270	99	1453	-0.34	-3	-0.10	31	261	275	311	226	2.71
HIGH LAWN VIBRANT SHOCK-ET	USA 117467527	50K	100	F	14JE583	42	112	94	404	-0.03	13	0.01	17	211	202	183	212	2.94
HIGHLAND FASTRACK STACY	USA 067463241	13K	100	F		2	10	82	198	0.12	34	0.05	17	312	295	257	239	3.05
HIGHLAND MEDALIST SIDNEY	USA 067222968	8K	100	F		5	19	86	454	0.03	27	-0.01	15	342	336	327	293	2.85
HILLACRES BELMONT MONROE	USA 118080419					4	27	77	-1303	0.16	-33	0.09	-31	-217	-226	-250	-132	3.15
HILLACRES HG THORN	USA 118748999	8K	100	F	36JE81	4	13	82	-1642	0.34	-16	0.11	-39	-170	-183	-216	-125	3.11
HILLPOINT USF SAMSON	USA 117583067	50K	100	F	200JE210	22	70	93	460	-0.02	18	0.04	24	198	183	148	71	3.05
HILLVIEW ECLIPSE KEY LINGO-PP	USA 118448826	8K	100	F	76JE171	47	112	93	428	-0.07	7	0.00	16	125	121	110	39	3.02
HILLVIEW LANDSLIDE-P-ET	USA 067333410	99K	100	F	29JE4017	16	31	87	1397	-0.14	36	-0.10	29	329	349	393	280	2.96
HILLVIEW LISTOWEL-P	USA 067333440	99K	100	F	200JE1045	57	405	97	1575	-0.06	62	0.01	59	599	574	525	470	2.74
HILMAR CHILI HORMEL	USA 119211382	99K	100	F	11JE1281	23	61	90	837	0.08	56	0.05	41	383	358	303	269	3.03
HILMAR CYRUS POP	USA 118519478	80K	100	F	11JE1209	22	72	92	501	0.09	43	0.07	32	390	362	302	327	2.99
JX HILMAR GOLDA RING {4}-ET	USA 119225758	99K	100	F	11JE1288	16	43	89	958	0.02	49	0.02	38	435	420	387	297	2.99
HILMAR JEVON LEAL {5}	USA 116168069	50K	100	F	11JE1011	28	255	97	715	-0.13	7	-0.05	15	-10	6	38	-8	3.29
HILMAR JOKER CARR	USA 119283525	99K	100	F	11JE1290	9	18	84	1089	0.00	52	0.03	45	342	323	282	248	3.07
HILMAR MERCHANT BAXTER-ET	USA 118692289	8K	100	F		1	13	84	491	0.08	39	0.05	27	244	222	176	109	2.92
HILMAR MERCHANT MANUEL	USA 117577466	50K	100	F	147JE6210	6	50	91	-70	0.11	19	0.00	-3	28	28	28	-41	2.92
HILMAR PAUL BRONCO {5}-ET	USA 118381604	80K	100	F	147JE6219	7	90	94	769	0.05	46	0.05	38	271	247	195	144	3.03
HILMAR PAUL RANCHO {5}	USA 118378707	8K	100	F	147JE6220	7	60	91	519	0.13	52	0.08	35	316	287	221	181	3.08
HILMAR SPARKY ATLAS {5}-ET	USA 119268647	29K	100	F	100JE7367	3	28	87	412	0.06	31	0.04	22	270	255	223	223	3.04
HILMAR SPARKY CORNWALL {5}-ET	USA 118934905	13K	100	F		1	24	87	-220	0.24	37	0.14	20	311	269	177	237	3.06
HILMAR ZIPPER RIDE-ET	USA 119225730	99K	100	F	7JE1512	22	63	90	602	-0.01	26	0.02	25	263	252	229	248	3.04
HIRED GUN FASTDRAW	USA 118102188					1	13	66	-1792	0.20	-50	0.09	-49	-308	-316	-334	-192	2.95
JX HOCKETT RESCUE DALE DAZZLE {3}-ET	USA 116517078	50K	90	F	14JE544	89	317	97	1679	-0.33	10	-0.07	45	237	246	265	187	3.02
HOLTERHOLM LANDY 21ST {6}-P	USA 118067047				120JE2393	1	29	78	-2053	0.17	-68	0.05	-65	-454	-447	-433	-305	3.07
HOMETOWN ACTION HERO	CAN 010973163	50K	100	F	80JE4014	57	79	89	-506	0.00	-25	0.00	-19	-248	-234	-210	-211	3.34
HOMETOWN ARIES-ET	CAN 011286571	50K	100	F	200JE497	69	119	87	388	0.15	49	0.03	20	184	169	137	31	2.94
HOMETOWN BRANSON ADVANTAGE-ET	USA 117967111	50K	100	F	91JE5478	12	23	87	406	0.00	20	0.03	21	183	167	134	123	2.93
HOMETOWN CATAPULT-P-ET	USA 118400884	80K	100	F	91JE5502	7	14	86	90	0.12	29	0.03	9	210	199	175	111	2.95
HOMETOWN GAMEPLAN-ET	USA 118406769	80K	100	F	91JE5521	32	45	87	-538	0.19	11	0.07	-5	78	61	23	57	3.04
HOMETOWN GET THE MESSAGE	CAN 011294998				138JE144	13	18	73	-1582	0.23	-34	0.08	-43	-308	-313	-326	-286	3.09
HOMETOWN INCENTIVE-ET	USA 118407078	80K	100	F	91JE5503	120	174	93	-1379	0.14	-40	0.04	-42	-302	-298	-291	-276	3.15
HOMETOWN IRRESISTABLE-ET	CAN 011611206	80K	100	F	91JE5520	79	144	93	-489	0.06	-11	0.01	-16	-23	-21	-17	-91	2.98
HOMETOWN IRWIN ATTRACTION 83A	CAN 011879369	80K	100	F	91JE5592	4	12	84	759	-0.03	29	-0.01	25	273	269	260	184	2.98
HOMETOWN RENEGADE ACE	USA 117737279	50K	100	F	14JE599	49	115	94	854	-0.02	36	-0.05	20	138	149	171	164	3.07
HOMETOWN SAMSON GENUINE-ET	USA 118400893	80K	100	F	91JE5519	12	22	87	313	0.05	25	0.02	15	274	262	237	169	2.85
HOUSLEY LOTTO WINNER {5}	USA 117172081	50K	92	F	14JE564	54	165	95	1228	-0.12	33	-0.05	33	225	231	245	151	3.01
HULK COLE H623 7163-ET	840003012257435	80K	100	F	7JE1311	31	61	91	514	0.12	49	0.07	32	354	327	268	284	2.99
IGL BARNABAS MACHO MAN-ET	840003126218660	80K	100	F	7JE1469	21	38	88	514	0.11	46	0.02	22	223	215	195	110	3.12
IGL CHILI MARCUS-ET	840003126822810	80K	100	F	7JE1466	30	51	90	288	0.11	35	0.09	28	311	281	215	227	3.06
IGL GIDEON MAURICE-ET	840003126218686	80K	100	F	7JE1470	18	47	89	637	0.09	48	0.07	37	303	274	211	219	3.00
IGL HI-TEMP-ET	840003125202024	80K	100	F	7JE1436	23	95	93	1043	0.06	61	0.01	39	401	388	359	307	2.95
IGL MAGNUM MARAUDER-ET	840003125325413	80K	100	F	7JE1472	22	42	89	738	0.19	73	0.00	27	415	405	385	297	2.91
IGL MAGNUM MILTON-ET	840003125325412	80K	100	F	7JE1471	35	210	95	1595	0.04	84	0.00	57	541	528	500	429	3.13
IGL RISING TEMP-ET	840003124584980	80K	100	F	7JE1438	55	239	96	1168	0.03	61	0.03	48	395	378	338	304	3.18
IGL SANTANA TORPEDO-ET	840003125325348	80K	100	F	250JE1456	124	420	96	532	-0.03	20	-0.03	14	193	195	200	84	2.93
IMPULS IKE OF MEADOW SWEET	USA 118366397					1												

## August 2019, All Summarized Bulls - Alphabetical Order

PL	LIV	DPR	CCR	HCR	GFI/EFI	JPI	Type Hrds	Type Daus	Type REL	FS	ST	SR	DF	RA	RW	RL	FA	FU	RH	RWU	UC	UD	TP	TL	RTP RV	RTP SV	JUI
0.0	-4.4	-1.6	-1.5	-1.3	6.9	69	19	29	85	1.3	0.2	-0.3	1.4	L1.0	-0.3	P0.2	S0.1	0.9	1.8	1.1	0.6	S1.5	W0.1	0.0	W0.5	B0.5	16.3
2.1	-3.6	-1.0	-1.1	-1.2	7.3	90	41	122	93	1.0	-0.3	0.2	0.1	L0.8	0.1	P0.3	0.0	1.4	0.9	0.1	0.1	S2.1	W0.7	S0.1	W1.3	C0.1	15.4
2.3	0.5	-2.6	-2.9	0.3	7.6	45	0	0	77	0.8	1.5	1.0	0.5	L0.5	1.2	P1.5	S1.3	1.2	0.5	0.4	-0.8	S0.7	W0.1	S0.6	C0.1	C0.6	5.7
3.0	2.1	2.0	3.2	1.3	7.9	63	24	42	88	-0.8	0.2	0.3	-1.1	L1.9	0.2	P0.2	L0.3	-1.1	-0.7	-0.8	-0.2	D0.5	W1.1	L0.1	W1.5	C0.7	-9.6
2.3	0.0	-2.8	-1.8	-0.6	7.5	47	12	21	85	-0.5	-0.8	-0.9	0.7	L1.1	-0.5	S0.6	L0.3	-1.5	0.2	0.5	0.1	D1.3	W1.2	L0.1	W0.9	C0.3	-10.8
2.1	0.0	1.0	3.0	2.5	6.9	88	28	44	88	-0.2	-0.1	-0.5	0.1	H0.2	0.0	P0.6	S0.5	-0.5	-0.2	0.1	0.5	D0.3	W1.2	L0.3	W0.7	C0.1	-3.3
1.4	-0.1	1.8	4.0	1.8	7.4	54	17	24	86	0.2	-0.8	-1.2	0.5	H0.2	-0.3	0.0	L0.2	0.5	0.7	0.4	0.7	S0.7	W0.1	L0.1	C0.5	B0.6	8.9
3.6	0.9	-0.7	1.2	1.4	8.0	93	43	115	94	-0.1	-2.2	-1.5	0.2	L0.3	-1.1	S0.3	L0.5	-0.1	0.2	0.2	0.7	0.0	C0.3	S0.7	C1.2	C0.6	4.5
1.3	1.1	-0.8	-0.1	1.4	7.1	81	8	14	82	0.6	1.8	1.1	0.7	L1.4	0.7	S0.7	L0.2	0.0	0.9	0.5	0.0	S0.1	W0.3	L0.3	W0.5	C0.2	2.0
0.2	0.7	1.3	2.4	1.4	6.4	-15	1	12	56	0.0	-0.6	-0.3	-0.2	L0.8	-0.9	0.0	L0.3	-0.3	-0.1	0.0	0.2	D0.5	C0.4	S0.3	C0.8	B0.4	-1.6
4.5	1.0	-2.3	-2.1	0.4	9.9	126	7	16	83	1.4	1.5	0.2	1.1	L1.3	0.2	P0.3	S0.3	0.7	1.2	0.8	-0.2	S1.2	W0.5	S0.7	C0.7	0.0	10.3
5.2	1.4	1.3	2.1	1.5	8.1	141	20	78	90	1.2	0.2	-0.1	0.5	L0.3	0.3	P0.6	S1.0	1.6	1.7	0.4	0.0	S0.7	C0.7	L0.9	W0.4	C1.1	11.6
3.0	3.1	-3.0	-1.9	3.3	8.7	50	46	119	94	1.0	0.6	0.2	1.0	H0.1	0.4	S0.5	S0.1	0.4	1.3	0.8	0.8	S0.2	C0.7	S0.3	C0.6	B1.9	10.0
2.5	1.0	-1.3	-0.9	2.3	10.1	53	1	11	82	0.8	0.5	-0.6	0.4	L0.1	-0.7	S0.3	S0.2	0.9	0.8	0.3	-0.5	S1.3	C0.1	S0.2	W0.1	B0.4	9.0
0.1	0.0	-2.7	-2.6	2.0	8.9	22	36	40	80	0.9	1.4	-0.1	1.5	L0.3	0.1	S0.6	L0.7	-0.2	1.0	1.1	0.5	S0.1	C0.2	L0.8	C0.7	B0.8	3.5
1.2	-0.4	-2.0	-2.1	-1.1	7.8	21	53	73	80	1.0	1.7	1.2	-0.3	L0.6	0.6	S0.2	S0.2	1.2	1.1	-0.2	0.4	S1.7	C0.1	L0.8	C0.3	C0.2	14.2
1.0	0.7	1.8	2.0	1.1	6.9	52	17	53	88	-0.3	-0.1	-0.5	-0.2	H0.2	-0.7	P0.1	S0.1	0.3	0.0	-0.2	-0.3	S1.5	W0.6	S0.5	W0.2	C0.7	6.4
1.6	0.3	-0.1	0.3	1.3	7.5	88	7	15	83	0.1	-0.4	-0.4	0.3	L0.4	-1.0	S1.0	L0.9	-0.5	0.4	0.2	0.2	S0.9	W1.1	0.0	W0.8	B0.2	3.1
2.4	0.8	1.3	-0.2	-3.4	6.2	72	16	24	84	-0.4	1.2	1.0	-0.4	L0.4	0.6	P0.1	S0.2	-0.3	-0.3	-0.3	0.1	D0.6	W1.2	L0.2	W1.7	B0.1	-5.8
4.9	2.1	0.1	0.6	2.7	8.6	112	9	26	85	1.4	0.2	-0.4	0.5	L0.6	-0.2	P0.1	S0.1	1.5	1.1	0.4	0.1	S2.1	C1.0	S1.1	C0.5	C0.7	20.0
4.0	-1.1	-2.1	-2.0	0.4	8.3	159	14	121	94	1.5	1.9	0.6	1.2	H0.5	0.4	P0.4	S0.8	1.0	1.6	0.9	1.0	S1.3	C0.2	L0.1	0.0	B1.4	16.9
4.3	2.0	-0.8	-1.9	1.7	8.4	121	68	593	98	0.9	-0.5	-0.4	0.8	L2.5	-0.7	S0.6	S0.2	-0.2	1.8	0.6	0.8	D0.2	W0.2	S0.3	C0.7	B0.5	6.6
1.1	0.7	0.8	0.9	1.1	7.9	-12	14	22	85	0.4	0.5	0.0	0.1	L0.5	0.0	S0.5	L0.2	0.0	0.4	0.1	0.8	S0.1	W0.2	L1.1	W0.2	B0.6	2.6
0.8	1.1	-1.6	-1.7	-1.3	8.8	70	19	33	87	0.7	0.9	0.1	1.3	L2.4	-0.4	S0.7	L0.4	-0.8	1.3	0.9	1.0	D0.9	0.0	L0.2	0.0	B0.2	0.7
0.4	-1.3	0.6	-0.2	1.0	7.0	40	2	18	83	0.2	0.3	0.3	0.3	L1.6	-0.2	S0.7	L0.8	0.2	0.8	0.3	0.7	S0.8	W0.3	0.0	C0.2	C0.1	8.6
1.2	0.3	-1.2	-0.4	0.4	8.8	55	29	41	81	1.3	0.5	0.6	1.5	L1.2	0.4	S0.1	S0.4	0.0	1.3	1.1	1.1	D1.3	C0.9	L0.4	C0.6	B0.1	2.5
4.5	2.5	-0.2	0.1	2.9	8.2	105	74	337	98	0.8	-1.1	-1.5	0.6	L2.0	-1.0	S0.5	0.0	0.5	1.8	0.4	0.8	S1.2	W0.3	S0.6	C1.1	B0.6	15.2
2.8	1.3	1.6	3.1	1.7	7.2	70	14	29	85	-0.6	-0.3	-0.7	-0.2	L1.5	-0.3	S0.8	L0.5	-1.2	-0.5	-0.1	1.2	S0.1	W0.9	0.0	W0.2	C0.6	-0.8
3.0	2.6	-0.1	-0.8	-0.8	7.8	81	2	7	79	0.6	0.8	-0.4	0.3	L1.4	0.0	S0.3	L0.1	1.2	0.5	0.2	-1.5	S1.9	C0.7	S0.8	C0.5	C1.3	9.6
4.5	1.7	0.5	-0.2	0.1	7.3	106	3	15	82	1.4	1.5	-0.3	1.3	L0.8	0.0	S0.2	S0.8	2.4	1.8	1.0	0.1	S2.7	C1.6	S0.5	C1.7	C0.2	26.9
-1.7	0.6	2.1	3.0	2.2	4.6	-62	2	10	54	0.1	0.1	-0.7	0.0	H0.4	-0.2	P0.4	S0.5	0.7	-0.2	-0.4	-0.9	S0.6	W0.3	L0.4	W1.1	C0.4	-0.4
-0.6	0.1	1.2	2.3	0.6	3.5	-55	3	3	75	0.6	0.9	0.1	0.4	H0.3	0.6	S0.1	S0.1	0.5	0.4	0.3	0.4	S0.9	C1.1	S0.5	C0.5	B0.3	10.3
1.6	0.7	-3.5	-4.1	0.7	10.1	56	11	22	84	1.7	1.5	0.1	1.5	L1.0	0.2	P0.2	S0.4	1.4	1.6	1.1	-0.2	S1.4	C0.7	S0.3	C0.8	C0.3	15.2
1.5	1.6	-2.7	-1.8	1.5	7.8	42	37	58	88	0.8	-0.8	-0.1	0.6	L0.1	-0.4	S0.2	L0.6	0.8	1.1	0.5	0.8	S0.9	C0.4	L0.5	W0.2	B1.6	12.0
3.3	1.2	-1.0	-0.6	1.4	7.4	94	4	8	81	0.9	-1.3	-0.3	0.8	H0.1	-0.8	P0.4	S0.4	1.1	1.4	0.6	0.2	S0.1	W0.4	L0.5	C0.4	B1.1	6.8
4.5	0.9	-1.4	-0.2	2.0	8.8	184	27	139	94	1.2	-1.0	0.0	1.2	L0.4	-0.2	S0.3	0.0	0.5	0.6	0.9	0.2	D0.4	C1.5	S1.2	C1.8	B0.3	5.9
1.3	-1.2	-2.4	-1.3	2.0	6.5	107	12	27	83	0.6	0.1	0.2	1.3	L1.5	-0.1	S0.8	L0.3	-0.3	0.6	1.0	-0.1	D0.3	W0.2	S0.2	C0.5	B0.1	-0.8
2.3	0.0	0.2	0.7	0.6	7.8	116	19	40	88	1.1	2.0	0.4	0.8	L0.3	0.9	P0.1	S1.2	1.3	0.5	0.6	0.6	S1.8	C1.5	L0.2	C1.1	C0.4	17.0
3.7	1.3	-2.6	-2.9	1.6	7.7	121	11	18	83	1.4	1.8	0.3	1.0	L1.5	0.5	P0.6	S0.8	1.4	1.2	0.7	0.6	S1.7	C1.7	L0.4	C2.2	B0.8	18.6
-0.7	-2.5	-0.9	-1.0	-0.7	6.8	-10	19	97	92	0.5	-0.7	0.4	0.5	L1.0	0.0	S0.1	L0.5	-0.5	2.0	0.4	0.6	D1.9	W0.4	L0.9	W1.3	B1.0	-4.3
0.4	-2.4	-2.0	-2.0	-0.9	9.9	103	3	4	79	0.9	0.9	-0.4	1.7	L1.3	-0.1	S0.6	L0.6	-0.2	1.1	1.3	0.1	D0.4	C0.7	S1.0	W0.6	C0.6	3.6
0.7	-1.9	-3.7	-4.2	-1.5	7.8	71	0	0	77	1.0	0.4	-0.2	1.4	L0.5	-0.4	S0.4	L0.2	0.6	1.4	1.0	0.4	S0.9	W0.1	S0.1	0.0	C0.4	11.1
0.1	-1.1	-2.6	-2.8	-1.1	7.2	2	2	36	87	0.5	-0.2	0.4	0.7	L0.7	0.1	S0.4	L0.4	0.7	0.2	0.5	0.0	S0.3	C0.5	S1.0	C1.0	C0.7	6.2
-0.1	-2.0	-3.3	-4.0	-0.9	9.0	79	4	41	88	0.6	0.5	-0.3	1.0	L0.9	-1.0	S1.0	L0.3	-0.8	0.5	0.8	0.8	D0.6	C1.1	S0.3	C1.7	B0.3	1.4
0.2	-1.5	-3.2	-4.2	-0.3	8.5	86	4	21	84	1.1	1.7	0.2	1.7	L0.8	-0.2	S0.5	S0.4	0.1	0.7	1.3	0.8	S0.3	C0.9	L0.3	C1.9	C0.2	7.4
1.3	0.2	-0.3	-0.4	0.8	9.8	82	1	6	81	1.1	0.5	-0.2	1.2	L0.9	0.3	P0.2	S0.7	0.7	0.3	0.9	0.9	S1.0	C2.3	L0.3	C1.5	C1.1	13.3
1.5	1.6	0.3	-0.4	0.3	9.3	83	0	0	79	0.2	0.8	0.4	0.1	L0.7	0.7	0.0	S0.8	0.8	-1.1	0.1	0.2	S1.0	C2.2	L0.4	C1.0	C1.1	6.8
1.8	1.0	1.1	1.4	1.4	5.7	76	11	14	82	0.0	-0.6	-0.1	-0.1	L1.0	-0.1	P0.3	L0.3	-0.9	0.3	-0.1	0.9	D0.3	W0.9	L0.7	W1.5	B0.1	-1.9
0.1	0.3	3.7	4.4	1.4	3.2	-85	0	0	27																		
3.1	-0.2	-0.6	-1.7	1.3	4.4	83	38	125	93	0.2	0.1	0.1	0.2	H1.1	0.6	0.0	L0.4	0.6	0.3	0.2	0.0	S0.9	C0.5	L0.5	C0.9	B1.0	6.4
0.5	1.3	4.5	3.5	1.4	2.3	-132	1	1	12																		
-1.7	0.6	-0.2	-0.1	1.0	6.9	-80	52	77	87	0.1	1.8	0.8	0.1	L0.2	0.5	S0.1	L0.4	-0.3	-0.3	0.0	0.5	S0.1	W0.3	L0.6	W0.1	C0.1	-0.6
-0.8	-0.3	-4.6	-5.0	-4.3	8.2	32	39	51	81	-0.2	1.4	-0.2	0.3	L1.2	-0.2	S0.8	L0.2	-0.9	-0.3	0.3	-0.4	D0.2	W0.7	L0.2	C0.6	B0.1	-6.9
1.2	-0.9	-0.7	-2.0	-0.7	10.0	59	6	14	84	1.1	2.0	0.0	0.9	L1.5	-0.2	S0.2	L0.1	-0.1	0.9	0.7	0.4	S0.6	C0.6	S0.7	C1.4	C0.8	8.3
2.7																											

# August 2019, All Summarized Bulls - Alphabetical Order

Name of Bull	Registration Number	GT	BBR	JH1	NAAB Code	No. Hrds	No. Daus	REL %	Milk	% Fat	Fat	% Prot	Prot	CM\$	NM\$	FM\$	GM\$	SCS
ISAU BUSHLEA FAXON	AUS 000587022	50K	100	F	200JE8141	40	46	87	-315	0.10	4	0.00	-11	25	30	40	30	3.14
ISAU CAIRNBRAE CARILLA	AUS A00020174				29JE3787	18	40	48	-161	0.19	30	0.01	-3	94	92	87	64	3.03
ISAU FLEURIEU SAMARI	AUS 000576862	50K	100	F	200JE8128	22	72	93	466	-0.12	-2	-0.03	11	-3	7	25	41	3.25
ISAU INSPIRE CELEB SUNNY	AUS 000614402	50K	100	F	200JE8168	21	75	80	104	0.05	15	0.00	3	198	196	194	228	2.92
ISAU KAARMONA BELLESTONE	AUS A20592189	50K	100	C	200JE8157	17	50	91	-51	0.01	0	0.01	1	56	51	39	38	2.92
ISAU RIVERSIDE MAXIMUM APPEAL-ET	AUS A00018739	50K	100	F	29JE3645	95	426	97	314	0.19	53	0.02	15	307	299	282	241	3.06
ISAU RIVERSIDE VISIONARY MAN	AUS 00062853	8K	100	F	29JE3967	10	15	83	708	-0.06	22	-0.01	23	339	332	320	248	2.82
ISDK DJ ZUMA	DNK 000302730	50K	100	F	236JE146	1,775	20,305	99	-469	0.23	22	0.11	4	335	301	229	348	2.73
ISDK DNK VJ JERN	DNK 000303457	50K	100	F	236JE176	100	140	88	220	0.28	66	0.14	36	513	463	355	429	2.87
ISDK GOLDEN GDK VIVALDI	DNK 282101900	50K	100	F	200JE7756	144	783	99	-273	0.48	80	0.19	27	567	510	387	423	3.01
ISDK Q IMPULS	DNK 000301592	HD	100	F	236JE3	3,083	32,153	99	40	0.16	34	0.11	23	267	233	159	236	3.09
ISDK VJ AARRE LAPPE LARI	DNK 000304158	50K	100	F	236JE222	109	198	87	58	0.24	51	0.13	27	499	455	361	476	2.86
ISDK VJ ADELGAARD HIHL HIWE	DNK 000304155	50K	100	F	236JE220	79	162	85	-402	0.51	80	0.23	31	577	505	349	462	2.87
ISDK VJ ALSTRUP HICKEY HAMA	DNK 000303968	50K	100	F	236JE178	172	416	88	-189	0.31	51	0.14	20	417	378	290	471	3.08
ISDK VJ BIRKELYGAARD LIBERO	DNK 000303995	50K	100	F	236JE182	324	1,437	89	-761	0.43	46	0.20	10	397	340	217	343	2.77
ISDK VJ BLANKE JASON JANKO	DNK 000303787	50K	100	C	236JE252	231	577	89	-324	0.34	51	0.15	18	481	430	323	401	2.70
ISDK VJ BRUNSGAARD BUZZ BIHL {6}	DNK 000304013	50K	100	F	236JE184	312	1,158	89	126	0.34	73	0.08	21	514	482	414	464	2.78
ISDK VJ DONGSGAARDEN HALEY	DNK 000304129	50K	100	F	236JE213	229	842	89	-117	0.33	59	0.14	23	455	407	305	341	2.74
ISDK VJ DONGSGAARDEN HUPI HUCK	DNK 000304157	50K	100	F	236JE221	23	31	81	-190	0.28	45	0.19	30	542	480	347	460	2.77
ISDK VJ DROSTRUPGAARD LINK LUTZ	DNK 000303854					213	533	84	-805	0.30	19	0.11	-8	238	207	141	243	2.73
ISDK VJ DROSTRUPGAARD LUSAKA	DNK 000304035	50K	100	F	236JE171	198	533	89	470	0.30	84	0.12	41	601	552	450	495	2.75
ISDK VJ GYVELBORG HIHL GYVEL	DNK 000304163	50K	100	F	236JE223	185	431	89	131	0.16	39	0.10	25	496	455	370	458	2.65
ISDK VJ HAESINGE LINK LIVIUS	DNK 000304063	50K	100	F	236JE185	291	1,325	89	448	0.26	73	0.03	22	489	472	436	426	2.82
ISDK VJ HAUGSTEDGAARD HJERN HOJ {6}	DNK 000303972	50K	100	F	236JE165	345	1,560	89	-27	0.25	49	0.15	28	496	444	335	451	2.74
ISDK VJ HAUGSTEDGAARD HORST	DNK 000303706	50K	100	F	236JE251	64	87	87	-133	0.41	75	0.17	28	526	472	354	455	2.86
ISDK VJ HAVDAL LAPPE DEE {6}	DNK 000304164	50K	100	F	236JE224	130	301	87	-1051	0.65	72	0.28	15	544	468	302	458	2.94
ISDK VJ HIHL	DNK 000303812	50K	100	F	236JE162	423	1,583	90	-334	0.28	39	0.19	25	423	361	230	376	2.75
ISDK VJ HILARIO	DNK 000303406				236JE161	560	3,040	92	128	0.11	27	0.08	21	400	370	305	427	2.87
ISDK VJ HIMP	DNK 000303275	50K	100	F	236JE158	319	798	89	-189	0.33	55	0.11	15	333	297	220	260	2.87
ISDK VJ HJORTVANGS HOLMER HJORT	DNK 000303828	50K	100	F	236JE166	294	1,052	88	488	0.23	70	0.13	43	549	500	395	467	2.84
ISDK VJ HJULSKOV HOLMER HUPI	DNK 000303827					56	87	79	-1370	0.45	17	0.21	-10	317	260	140	280	2.65
ISDK VJ HOEHOLT GALVANIZE GAZZ	DNK 000304165	50K	100	F	236JE225	29	60	85	546	0.16	59	0.08	35	435	404	338	310	2.96
ISDK VJ HOEHOLT HILDE HUZAR	DNK 000303788	50K	100	F	236JE253	126	234	87	-811	0.39	35	0.19	6	420	369	258	398	2.87
ISDK VJ HOEHOLT PICK PEREZ {6}	DNK 000304130	50K	100	F	236JE212	201	690	89	-368	0.39	59	0.22	30	474	406	258	369	2.89
ISDK VJ HORN	DNK 000303496	50K	100	F	236JE177	60	82	86	-244	0.45	77	0.21	32	608	541	396	551	2.82
ISDK VJ HUBERT HAVDAL	DNK 000303877					47	83	78	93	0.35	73	0.13	29	481	438	345	412	2.97
ISDK VJ HUSKY	DNK 000303402				236JE154	780	5,714	87	386	0.23	65	0.12	39	385	341	244	282	2.99
ISDK VJ LAPPE	DNK 000303785				236JE163	338	1,175	85	-685	0.45	53	0.18	10	380	331	221	315	2.96
ISDK VJ LINK	DNK 000303327	50K	100	F	236JE155	859	5,767	94	-217	0.22	33	0.07	6	377	353	302	370	2.78
ISDK VJ LUKOWA	DNK 000303732	50K	100	F	236JE160	205	452	88	-598	0.46	60	0.19	14	452	397	278	420	2.82
ISDK VJ LURE	DNK 000303259				236JE153	683	4,924	87	-668	0.49	61	0.21	16	464	403	271	402	2.84
ISDK VJ MIRO-P	DNK 000303274				236JE152	209	514	85	-878	0.36	27	0.12	-8	-18	-46	-109	-87	3.06
ISDK VJ OSTERGAARD HJERN HOVE	DNK 000303987	50K	100	F	236JE207	195	544	88	-295	0.55	93	0.21	30	605	539	397	527	2.83
ISDK VJ PICK	DNK 000303273	50K	100	F	236JE156	378	1,436	90	-931	0.36	23	0.19	3	254	202	90	177	2.89
ISDK VJ RAASTRUP HIHL GISLEV	DNK 000304171	6K	100	F	236JE226	166	480	88	31	0.31	63	0.16	33	615	555	430	549	2.62
ISDK VJ RAVNINGGAARD HAZARD	DNK 000303970	50K	100	F	236JE254	267	873	89	-192	0.41	72	0.16	25	505	466	347	476	2.99
ISDK VJ RODME NYGAARD RODME	DNK 000303952	50K	100	F	236JE169	445	2,304	89	-464	0.31	38	0.14	11	236	193	102	125	2.89
ISDK VJ RONHOLM HICKEY HIAN {6}	DNK 000303933	50K	100	F	236JE167	208	529	88	45	0.16	33	0.13	27	389	346	253	415	2.91
ISDK VJ SKOVBY HILLUM HIZZI	DNK 000304098	50K	100	F	236JE219	254	941	88	-583	0.37	43	0.20	17	383	321	188	331	2.67
ISDK VJ SVANNINGE LING LINU	DNK 000304068				236JE186	243	853	84	-598	0.38	44	0.14	6	295	255	167	264	2.91
ISDK VJ TOSTENAES LUTZ LOBO	DNK 000304223					129	339	82	-560	0.34	39	0.12	3	352	318	243	347	2.86
ISDK VJ ZUMMIT	DNK 000303532	50K	100	F	236JE205	278	749	89	-63	0.24	45	0.12	22	457	413	320	420	2.74
ISNZ ARRIETA TERRIFIC DESI {6}	NZL 000312047				190JE91	44	98	51	-1233	0.47	29	0.24	1	275	211	73	255	2.88
ISNZ BONACORD MURMUR BOLT {6}	NZL 000313016				190JE85	1,056	4,806	60	-769	0.34	28	0.05	-19	81	73	55	105	2.91
ISNZ BRAEDENE PAS TRIPLESTAR	NZL 000313516				97JE13516	28	90	49	-560	0.38	46	0.21	21	336	278	148	321	3.13
ISNZ CENTRAL VALLEY GEORGE S3J {6}	NZL 000308080				190JE69	2,821	14,224	91	-955	0.41	32	0.14	-8	107	76	6	127	3.09
ISNZ CRESCENT EXCELL MISTY-ET	NZL 000314052				190JE107	51	98	49	-1497	0.60	39	0.28	-2	355	283	126	343	2.84
ISNZ DAWSONS LRT FINESSE {6}	NZL 000311011				190JE413	923	2,717	54	-1059	0.21	-11	0.14	-11	-46	-76	-144	-12	3.17
ISNZ EVLEEN INTEGRITY LARSON	NZL 000313047				190JE84	784	2,920	71	-846	0.30	16	0.14	-4	35	1	-74	13	3.02
ISNZ FREYDAN IZY POWERPLANT-ET	NZL 000314500				97JE14500	230	1,090	54	-1321	0.43	17	0.16	-18	99	61	-21	93	2.82
ISNZ GLANTON LT BRAHMS {6}	NZL 000312004				190JE81	987	3,607	72	-1136	0.27	-3	0.13	-16	-165	-190	-249	-180	3.17
ISNZ GLEN LEITH DEGREE OMNIBUS	NZL 000314502				97JE14502	54	177	54	-288	0.30	44	0.08	6	276	253	202	299	3.02
ISNZ HILLSTAR TERRIFIC 5-STAR {6}	NZL 000311022				190JE415	1,072	3,123	58	-629	0.08	-15	0.13	3	-13	-48	-124	-12	3.03
ISNZ KELLAND KC SPEEDWAY {6}	NZL 000309012				190JE78	3,555	32,891	90	-769	0.20	1	0.10	-8	3	-20	-72	26	3.05
ISNZ LEITHLEA GUN OF A SUN	NZL 000309727				97JE9727	232	1,152	75	-1313	0.37	6	0.17	-16	62	26	-56	88	3.04
ISNZ LINAN INTEGRITY WINSTON	NZL 000314022				190JE86	63	187	56	80	0.23	49	-0.04	-6	167	184	218	204	3.16
ISNZ LYNBROOK GG QUICKSILVER {5}	NZL 000312059				190JE95	427	950	53	-1618	0.58	29	0.28	-7	217	152	6	203	3.04
ISNZ LYNBROOK TERRIFIC ET S3J {5}-ET	NZL 000309084				190JE405	3,570	24,875	89	-730	0.24	11	0.15	2	115	78	-5	90	3.06
ISNZ OKURA LRT INTEGRITY {6}	NZL 000311013				190JE76	2,875	16,092	70	-181	0.31	53	0.16	24	332	285	182	256	3.03
ISNZ PUKETAWA AD SUPERSTITION {6}	NZL 000310507				97JE10742	992	6,275	64	-813	0.39	35	0.15	-1	204	166	82	201	2.96
ISNZ PUKETAWA KING CARRICK JG	NZL 000314515				97JE14515	45	132	49	-808	0.36	30	0.18	6	319	268	157	303	2.86
ISNZ RIVERINA RONALDO CHAMP	NZL 000314516				97JE14516	35	90	48										

## August 2019, All Summarized Bulls - Alphabetical Order

PL	LIV	DPR	CCR	HCR	GFI/EFI	JPI	Type Hrds	Type Daus	Type REL	FS	ST	SR	DF	RA	RW	RL	FA	FU	RH	RWU	UC	UD	TP	TL	RTP RV	RTP SV	JUI
1.6	0.7	0.5	0.4	-0.4	5.9	-5	32	40	82	0.5	0.3	0.1	-0.3	H2.6	0.8	P0.8	S0.5	1.2	0.3	-0.2	-0.2	S1.6	0.0	L0.3	W0.3	B0.3	10.1
0.7	0.1	-0.4	-0.6	-0.2	7.3	9	0	0	19																		
-1.7	-0.2	1.1	0.2	-1.4	6.3	3	10	13	81	0.9	1.7	0.8	0.9	L0.5	0.4	P0.5	S0.9	0.1	1.1	0.7	0.5	S0.7	C0.3	S0.5	C1.1	C0.1	9.5
3.4	-0.3	3.0	0.5	0.6	7.1	64	0	0	77	0.8	0.2	-0.7	0.3	L0.5	-0.4	P0.2	L0.1	0.7	0.9	0.2	0.5	S1.1	C0.6	L0.1	C1.2	C0.4	11.8
2.1	-0.6	0.3	-0.4	-1.4	8.4	23	4	8	80	0.2	-0.9	-1.0	-0.1	L0.9	-0.6	0.0	L0.6	0.4	0.1	-0.1	-0.4	S0.9	C0.2	S1.3	C0.9	C0.6	6.2
1.7	0.8	-0.9	-0.6	0.6	7.2	68	34	67	89	0.4	-0.6	0.5	0.1	L0.2	0.3	S0.2	S0.7	0.7	0.1	0.1	-0.3	D0.5	C1.2	L0.2	C1.5	C0.1	0.1
5.3	1.9	-1.2	-0.1	1.9	9.5	99	8	13	81	1.4	0.8	0.9	0.6	H0.2	0.7	P0.3	S1.0	2.6	1.2	0.4	0.0	S2.3	C0.1	L0.4	0.0	C0.3	20.4
4.4	-0.3	3.0	5.0	4.4	3.3	116	846	11,799	99	0.8	-1.7	-1.2	0.4	L0.6	-0.5	S0.6	S0.2	1.1	1.1	0.3	-0.2	S2.4	W0.1	S1.0	C0.3	C0.7	17.5
2.9	-0.4	0.7	1.7	2.4	4.3	135	67	98	80	0.0	0.4	0.6	-0.1	H0.7	0.5	P0.5	S0.7	-0.4	-0.1	-0.1	-0.1	D0.7	W1.1	L0.3	W0.6	0.0	-6.8
2.6	1.3	-1.4	-1.2	2.1	6.3	149	36	174	96	0.8	-1.0	0.0	0.9	H1.1	-0.1	S0.1	S0.5	1.6	1.1	0.7	0.7	S1.4	W0.1	L1.1	C0.8	B0.7	14.6
0.7	-0.6	0.9	1.7	0.0	4.4	73	1,451	17,690	99	-0.5	-0.4	0.0	-0.1	L0.3	-0.3	P0.1	S0.1	-0.1	0.1	-0.1	-0.7	S0.2	W0.7	S0.2	W1.6	C0.5	-2.4
3.3	0.4	1.9	5.5	7.9	2.1	152	45	69	76	-0.8	-1.3	-0.7	-0.7	0.0	-0.9	P0.3	S0.8	0.3	0.0	-0.5	0.0	S1.5	C0.2	L0.9	W0.5	C0.5	6.3
2.9	-1.2	1.0	-0.6	-1.6	1.9	153	20	29	72	-0.1	0.9	0.3	0.2	L0.6	-0.1	P0.5	S0.3	-0.1	0.1	0.2	0.1	S2.0	W0.6	L0.5	W1.0	C0.8	7.8
2.5	-0.5	5.3	5.7	4.5	2.0	117	70	133	78	-0.5	-0.5	0.2	0.5	L1.1	-0.1	S0.7	L0.1	0.1	-0.2	-0.4	-0.6	D0.6	W0.8	L0.2	W0.3	C0.3	-6.6
2.7	1.2	1.3	4.1	3.4	2.0	121	175	626	79	-1.1	-0.9	-1.6	0.0	L2.2	-0.9	S1.0	L0.7	-1.4	-0.5	0.0	0.2	S0.9	C1.2	S1.0	W0.9	C0.7	2.6
4.6	-0.4	1.1	1.1	1.7	3.9	145	133	306	82	-0.1	-0.3	-0.6	-0.3	H0.7	-0.7	S0.2	S0.6	1.3	0.6	-0.2	0.2	S3.4	W1.1	S0.2	0.0	C0.1	20.2
2.9	0.9	1.7	2.0	-0.1	1.4	140	144	407	78	-0.2	0.0	-0.6	0.6	0.0	0.4	S0.7	S0.5	0.1	0.0	0.4	-0.3	S0.2	0.0	S0.8	W0.1	C0.3	1.4
2.7	0.0	-0.9	-0.1	1.5	2.1	131	93	278	79	0.2	-0.2	0.3	-0.1	H0.6	0.3	S0.5	S0.3	2.2	0.5	0.0	-0.8	S2.4	C1.1	0.0	W0.3	C0.5	16.6
5.5	2.1	2.1	3.0	2.8	3.2	159	0	0	69	-0.2	0.5	0.9	-0.7	H0.8	0.7	P0.2	S0.8	1.4	0.0	-0.6	0.1	S2.5	W0.6	S0.3	W0.4	C0.4	15.2
2.8	1.4	1.9	5.0	4.9		72	104	218	65	-0.7	-0.5	-0.7	-0.6	L0.9	-0.4	P0.7	S1.0	0.0	0.1	-0.4	0.5	S1.2	0.0	L0.1	0.0	0.0	7.3
2.2	0.7	0.0	1.4	1.2	3.5	171	86	184	81	-0.4	-0.1	-0.4	0.5	L1.8	-0.5	S0.8	L0.5	-1.3	0.0	0.4	0.4	D0.5	C1.4	0.0	W0.4	C0.7	-2.6
5.0	1.8	2.9	2.2	2.9	3.6	153	83	175	80	0.1	1.2	-0.3	0.2	L1.1	0.6	P0.2	S0.5	1.0	-0.1	0.2	-1.0	S3.1	C0.3	S0.1	W1.2	C0.5	13.2
3.1	0.3	-0.2	2.8	2.6	2.5	141	147	524	80	-0.6	-1.3	-1.3	0.5	H0.1	-0.5	S1.0	L0.3	-0.4	0.4	0.4	0.2	S0.4	C0.7	S1.6	W0.3	C0.8	6.0
3.2	1.3	2.5	2.3	2.8	1.9	150	166	592	79	0.6	0.7	0.5	0.1	H0.8	0.7	0.0	S0.9	0.4	0.0	0.1	0.2	S1.8	C0.1	S0.9	W0.6	C0.3	11.6
2.5	-1.0	1.3	1.8	1.7	2.4	144	49	66	77	-1.1	-0.9	-0.5	-0.2	L0.5	-0.5	0.0	L0.3	-0.3	-0.4	-0.1	-0.8	S0.9	W1.4	S0.1	W1.1	C1.3	-2.6
3.2	1.3	1.5	3.3	3.7	1.5	148	43	70	75	-0.8	-0.2	-0.2	-0.5	L0.4	-0.5	0.0	S0.2	0.3	-0.5	-0.4	0.6	S1.5	C0.9	S0.2	W0.7	C0.4	10.0
3.0	-0.8	2.2	2.0	3.9	3.5	131	189	636	82	0.1	1.2	0.2	0.2	L1.1	0.6	P0.3	L0.1	0.2	0.0	0.1	-0.3	S2.5	W0.6	L0.8	W1.3	C0.7	8.6
4.1	1.7	3.7	7.2	5.6	4.1	129	283	1,409	84	0.5	0.9	0.2	-0.2	H0.1	0.6	S0.1	S0.5	0.5	0.9	-0.4	0.1	S1.6	W0.5	S0.4	W0.4	C0.2	11.2
0.9	-0.3	-0.6	1.3	0.9	2.3	82	205	473	80	0.2	-0.5	0.4	0.2	L1.2	0.1	P0.1	S0.1	0.2	0.2	0.1	-0.2	D0.8	W0.2	L0.9	W0.1	0.0	-5.0
2.4	-0.6	1.1	-0.6	1.7	1.9	159	154	456	78	-0.2	-0.2	-0.5	0.5	L1.7	0.0	P0.1	L0.1	-0.2	-0.6	0.4	-0.8	S0.3	C0.7	S0.8	W0.4	C0.6	-1.6
5.4	1.2	2.6	3.4	2.1		96	31	46	55	-0.6	-1.3	-0.2	-1.1	H0.8	-0.4	P0.2	S0.5	1.5	1.7	-0.8	0.4	S2.9	W0.7	S0.3	0.0	0.0	22.7
2.7	-0.1	-1.6	-2.0	-1.1	6.6	112	0	0	75	0.8	0.4	0.2	0.3	L1.1	0.1	P0.2	S0.2	0.7	0.9	0.2	-0.4	S0.7	W1.0	L0.5	W0.4	C0.3	3.9
5.0	1.7	3.1	4.7	4.7	1.0	123	88	143	75	0.4	0.5	0.5	-0.9	H0.3	0.0	P0.1	S0.3	2.3	0.8	-0.7	-0.6	S3.6	W0.6	S0.1	W0.4	C0.1	21.7
2.1	-0.8	0.5	-0.5	-0.4	4.0	134	77	217	81	-0.1	0.3	-0.3	-0.1	H0.6	0.5	P0.3	S0.3	1.0	0.2	-0.1	-0.5	S2.1	W0.7	S0.1	W0.8	C0.9	10.1
3.7	-0.2	2.8	4.2	2.8	1.6	172	53	74	76	-1.3	-1.3	-1.2	-0.3	H0.2	-0.8	S0.7	L0.3	-1.7	-1.3	-0.2	0.1	0.0	W1.1	S0.1	W1.0	C1.0	-9.1
2.2	-0.8	0.3	3.2	3.6	4.1	129	24	43	53	0.1	1.1	-0.2	-0.5	H0.3	0.4	P0.1	S0.5	0.0	-0.9	-0.3	-0.3	S0.2	C0.3	S0.4	0.0	0.0	-1.6
0.3	-2.4	-1.2	-1.7	2.2	4.6	112	354	2,435	69	0.1	0.9	0.7	0.6	L0.2	0.6	S0.5	L0.2	0.8	-1.3	-1.2	-0.8	S1.0	C0.4	L0.2	W0.4	C0.8	0.3
1.9	0.4	0.1	3.0	3.9	5.2	105	192	550	67	-2.0	-1.5	-0.3	-1.2	L1.9	-1.5	P0.4	S1.1	0.6	-0.7	-0.9	0.4	S1.5	C1.9	L0.2	0.0	0.0	10.1
4.4	2.8	2.1	5.6	6.2	1.9	110	424	2,307	84	-1.0	-0.5	-0.8	-0.5	L0.2	-0.4	P0.2	S0.9	-0.6	-0.4	-0.4	0.2	S1.4	W0.6	S0.3	W0.2	C0.4	4.0
3.0	-0.1	2.8	3.0	3.7	1.1	129	139	304	76	-1.2	-0.8	-0.8	-0.4	L1.3	-1.3	S0.5	L0.9	-0.8	-1.0	-0.3	-0.1	S0.6	W0.8	S0.2	W1.5	C1.2	-3.3
2.3	1.1	1.4	3.2	4.0	5.3	131	292	2,403	70	-1.4	-1.1	-0.9	-0.1	L1.8	-1.0	S0.5	0.0	-1.5	-0.1	-1.9	0.1	S0.3	C0.5	0.0	W1.6	C1.0	-2.5
-3.2	-2.4	-3.4	-0.4	1.2	4.2	-10	104	185	69	-0.1	0.8	0.1	-0.6	H0.4	-0.2	P0.1	S0.1	0.7	-0.1	-1.3	0.2	S1.7	W0.5	L0.1	W0.3	C0.1	9.1
1.8	0.3	1.6	3.1	2.5	1.1	164	91	203	76	-0.5	0.4	-0.2	-0.5	H0.1	-0.4	S0.1	L0.4	-1.3	-1.4	-0.4	-0.8	S0.5	W0.4	S1.6	W1.1	C0.2	-6.2
2.5	1.9	0.3	1.1	0.0	5.1	76	198	809	83	-0.5	-0.5	-0.7	-0.8	H0.1	0.0	S0.1	S0.1	1.0	-0.5	-0.6	0.2	S2.5	C0.3	S0.9	W0.6	C0.6	15.3
4.4	0.8	1.9	4.2	6.1	2.6	192	57	125	77	0.2	0.5	-0.1	0.2	L0.7	0.5	P0.3	S0.2	0.4	0.2	0.2	0.2	S2.5	C0.2	S0.8	W0.5	C0.4	15.2
2.6	-0.8	2.9	3.0	1.6	1.7	127	129	358	78	-0.7	-0.9	0.7	-1.0	H1.1	0.1	P0.2	S0.7	1.1	-0.5	-0.7	-1.6	S0.3	W2.1	S0.1	W0.1	C0.1	-5.6
1.5	-1.6	-2.2	0.1	0.1	1.9	66	185	819	79	0.2	0.5	-0.1	-0.1	L0.9	-0.3	S0.4	L0.5	0.5	0.1	-0.1	0.3	S1.9	C0.3	L0.8	W0.6	C0.6	10.4
2.9	0.0	4.2	4.9	5.6	1.4	128	94	200	77	-0.6	-0.7	-0.6	-0.5	L0.7	-0.8	S1.2	L0.9	-0.4	-0.1	-0.4	0.4	D0.1	W1.0	L0.7	W0.3	C0.2	-2.7
2.3	0.3	2.5	1.7	-1.1	1.9	122	118	367	78	-0.5	-1.4	0.0	-1.7	H0.4	-0.4	S0.9	L0.5	1.4	-1.2	-1.2	-0.1	S1.9	C0.3	S0.6	C0.1	C0.1	10.2
1.5	-0.2	1.2	2.8	1.6	4.3	69	116	324	66	-1.0	-0.7	-0.1	-1.0	L0.1	-0.5	S0.6	S0.5	-0.6	-2.3	-1.1	0.7	S0.2	W2.0	L0.6	W0.4	C0.7	-7.7
3.6	1.1	2.3	5.0	5.6	4.5	108	41	77	58	-0.5	0.1	-0.7	0.1	L1.3	-0.5	P0.2	S0.4	-0.1	-0.4	0.0	0.5	S1.6	C0.1	S0.8	0.0	0.0	9.2
4.2	0.1	2.4	3.3	1.6	2.4	140	162	354	80	-0.5	-1.9	-0.6	-0.2	L0.8	-0.5	S0.7	L0.2	0.5	1.3	-0.1	0.6	D0.1	0.0	S0.4	W0.2	C0.5	7.3
2.5	1.7	3.2	4.5	1.6	2.7	69	36	77	42	-0.8	-1.6	1.4	-1.7	L0.3	0.9	S0.7	L0.7	0.3	-0.9	-0.9	0.2	D0.6	W0.5	L0.3	W0.8	C0.4	-4.6
0.9	1.0	2.2	1.3	0.5																							

# August 2019, All Summarized Bulls - Alphabetical Order

Name of Bull	Registration Number	GT	BBR	JH1	NAAB Code	No. Hrds	No. Daus	REL %	% Milk	% Fat	% Prot	Prot	CM\$	NM\$	FM\$	GM\$	SCS	
JX JARS OF CLAY PLAINSMAN (4)-ET	USA 067450151	80K	93	F	29JE3924	30	62	92	1462	0.03	76	-0.01	50	427	415	392	331	2.94
JX JARS OF CLAY PLAYMAKER (4)-ET	USA 067450149	80K	100	F	29JE3922	36	68	92	1517	-0.10	50	-0.06	42	252	262	281	242	3.23
JBER BONO	CAN 105553854	50K	100	C	200JE473	49	51	86	-82	-0.07	-18	0.00	-2	1	0	-2	19	2.98
JCJ CLINT EASTWOOD	840003011706865	80K	100	F	14JE641	5	11	83	543	0.05	35	0.07	33	343	318	262	248	3.08
JCJ REBEL VANCE	USA 116013190	50K	100	F	11JE1002	24	63	93	493	0.09	41	0.02	22	215	200	170	117	2.85
JCJ ST VOL IKE	840003010566109	80K	100	F	203JE1515	22	302	96	464	0.03	29	0.04	25	185	172	140	163	3.25
JCJ TUESDAY TRIUMPH	USA 115897292	50K	100	F	11JE974	34	78	93	-62	0.03	2	0.04	5	28	18	-5	48	3.05
JENKS BRADLEY-ET	USA 116255385	6K	100	F	147JE6163	10	70	93	-98	-0.02	-8	0.01	-1	-6	-12	-22	-20	2.89
JENKS IRWIN LIUS B851-ET	USA 119056257	13K	100	F	138JE5716	3	21	87	127	-0.02	3	-0.02	1	160	163	170	108	2.91
JENKS VALENTINO VINNY	USA 118605672	80K	100	F	11JE1214	29	301	97	1110	-0.09	34	-0.03	33	389	387	386	264	2.92
JX JER BEL ABBYS AWARD (4)	USA 117929227	50K	93	F	29JE3844	154	934	99	660	-0.18	-5	-0.06	12	224	235	261	244	2.94
JX JER BEL HALES HOSS (4)	USA 118200327	50K	92	F	14JE619	31	73	93	517	-0.01	22	0.06	31	218	192	137	120	2.97
JER BEL HEADLINE LOYAL	USA 117766448	50K	100	F	14JE619	3	13	85	445	-0.08	5	-0.03	9	92	97	109	50	2.90
JX JER BEL IMPULS INTENSE (4)	USA 116642215	50K	93	F	14JE549	60	186	96	-180	0.14	18	0.09	12	77	51	-7	34	3.12
JER BEL LINDYS LINCOLN	USA 118200336	50K	100	F	14JE619	1	21	87	598	-0.03	22	0.04	30	295	277	235	249	3.04
JX JER BEL LION (5)	USA 118992941	80K	100	F	200JE1027	15	103	93	928	-0.11	22	-0.02	29	299	294	285	213	2.84
JX JER BEL REGION HEMI (4)	USA 117269624	50K	93	F	151JE8	23	270	97	257	0.18	48	0.06	22	183	161	112	26	3.05
JER-Z-BOYS PLUTO (6)-ET	USA 118884723	8K	100	F	97JE139	8	709	98	1290	0.07	75	0.02	50	450	432	391	409	2.99
JER-Z-BOYZ APP (5)-ET	USA 118414746	80K	100	C	29JE3907	34	62	91	-86	0.15	25	0.02	1	266	256	237	195	2.80
JER-Z-BOYZ BULLISTIC (6)	USA 118412043	80K	100	F	29JE3906	39	97	94	274	0.14	42	0.11	31	416	376	292	349	2.87
JER-Z-BOYZ CREDENTIAL (6)-ET	USA 117979857	50K	100	F	11JE1163	46	533	98	1147	0.13	82	-0.01	40	520	511	493	390	3.03
JER-Z-BOYZ CREDIBULL (6)-P-ET	USA 117979866	50K	100	F	11JE1164	60	546	98	989	0.14	75	0.04	43	527	510	471	367	3.25
JER-Z-BOYZ CRIMONY (6)-P-ET	USA 117979884	50K	100	F	44JE525	1	12	85	-32	0.21	39	0.04	6	243	233	210	177	3.05
JER-Z-BOYZ CRIS (6)-P-ET	USA 118125701	50K	100	C	203JE1388	120	1,412	99	-75	0.18	32	0.06	10	319	299	254	273	2.97
JER-Z-BOYZ CRITERIAL (6)-P-ET	USA 118176556	50K	100	F	29JE3871	30	56	91	187	0.16	40	0.02	10	260	252	234	167	2.93
JER-Z-BOYZ CRITIQUE-P-ET	USA 117979820	50K	100	F	11JE1162	64	227	96	-137	0.27	47	0.11	17	450	414	337	351	2.91
JER-Z-BOYZ DASH (6)-ET	USA 117979802	50K	100	F	200JE226	32	179	96	404	0.25	70	0.07	29	485	456	395	374	2.94
JER-Z-BOYZ FELIZ (6)	USA 117338818	50K	100	F	44JE518	4	64	93	274	0.03	20	0.00	9	185	183	179	168	2.97
JER-Z-BOYZ GAZILLION-ET	USA 118386999	80K	100	F	200JE9838	22	36	89	426	-0.03	15	-0.01	14	87	86	83	4	3.04
JER-Z-BOYZ LEGITIMATE (5)-ET	USA 117773509	50K	100	F	29JE3837	51	274	97	767	0.07	51	0.00	27	325	325	320	283	3.29
JER-Z-BOYZ MARIO (5)-P-ET	USA 117979848	50K	100	C	44JE524	1	13	85	481	0.13	49	0.02	22	316	304	278	205	3.02
JER-Z-BOYZ MARX (6)-ET	USA 118379230	80K	100	C	203JE1461	40	418	98	471	0.10	42	0.07	31	417	391	334	312	3.08
JER-Z-BOYZ MATCH (6)-ET	USA 118435086	80K	100	F	1JE874	90	1,576	99	1121	-0.06	41	0.00	40	310	305	290	138	3.25
JER-Z-BOYZ PIXLEY (6)	USA 117665774	50K	100	F	200JE211	19	47	91	-168	0.25	41	0.08	10	326	299	241	238	2.86
JER-Z-BOYZ PRECEDENCE (6)	USA 117950126	50K	100	F	151JE17	4	137	94	-161	0.24	40	0.08	9	254	232	184	171	3.01
JER-Z-BOYZ PREMIUM (6)-ET	USA 118322676	80K	100	F	29JE3891	72	345	98	-114	0.31	55	0.12	20	478	440	356	409	2.97
JER-Z-BOYZ PRESENCE (6)-ET	USA 118322685	80K	100	C	1JE852	9	32	89	241	0.23	58	0.08	25	368	341	280	278	3.06
JER-Z-BOYZ PULSE (6)-ET	USA 118884705	80K	100	F	7JE1448	24	90	93	1652	0.03	84	0.02	63	533	511	464	446	3.01
JER-Z-BOYZ SEVEN	USA 118830292	80K	100	F	7JE1447	91	1,377	99	901	0.05	53	0.01	35	408	394	366	312	2.99
JER-Z-BOYZ VALHALLA	USA 118138121	80K	100	F	203JE1399	9	287	97	1010	-0.08	32	0.00	37	327	315	291	237	2.98
JER-Z-BOYZ VIZIO (5)-ET	USA 118334778	80K	100	F	200JE9837	39	196	96	153	0.14	35	0.10	25	289	253	176	211	2.85
JERSEY ACRES HIRED GUN DALLAS	USA 118894944	50K	100	F	11JE1030	1	26	76	-944	0.16	-14	0.09	-17	-40	-56	-92	5	3.12
JEVON DUSTY	USA 116404051	50K	100	F	11JE1030	23	72	93	-151	-0.01	-9	0.02	-2	21	13	-3	51	2.79
JR&E VERNON SPARK	USA 119098305	50K	100	F	200JE167	2	12	61	714	-0.08	17	-0.03	20	177	183	194	162	3.19
K&K HARRISON	USA 067203393	50K	100	F	200JE167	32	70	93	614	-0.10	8	-0.06	10	125	138	168	139	3.00
KANE-LANE ECLIPSES SOL	USA 119108664	50K	100	F	11JE1030	1	20	74	-241	0.11	10	0.08	6	60	38	-10	-31	2.97
KANE-LANE HEADLINE DEPUTY DAWG	USA 067491500	50K	100	F	11JE1030	1	35	78	403	-0.13	-7	-0.02	10	58	60	65	62	2.94
KANE-LANE TSUNAMI	USA 067571564	13K	100	F	11JE1030	1	10	81	431	-0.03	15	0.04	23	323	303	261	218	2.79
KASH IN IRWIN 51233-ET	USA 067253412	80K	100	C	7JE1351	37	77	93	-49	0.03	3	0.04	7	152	134	98	40	2.80
KASH IN IRWIN 51237-ET	USA 067253413	8K	100	F	100JE7341	1	15	86	221	0.03	17	0.01	10	193	185	169	103	2.86
KASH IN SANTANA-P-ET	USA 067253405	50K	100	F	7JE1273	127	388	98	935	-0.03	39	0.03	39	284	264	224	150	2.94
KASH IN TOPEKA 51370-ET	USA 067253421	8K	100	F	100JE7310	2	12	84	76	0.02	7	0.00	3	5	7	9	-70	3.15
KASH IN VALENTINO 52809-ET	USA 067253402	8K	100	F	100JE7310	13	55	92	620	0.02	34	-0.01	20	263	260	254	139	2.96
KASH-IN ALFONSO (4)-ET	USA 067253429	80K	100	F	7JE1367	59	448	98	714	0.01	35	-0.02	22	249	247	245	165	3.00
KASH-IN IRWIN 52747-P-ET	840003013871186	13K	100	C	100JE7355	2	48	90	644	0.02	34	0.03	29	346	325	283	212	2.76
KASH-IN MANTIS MONSTER-P-ET	840003126234072	99K	100	F	14JE710	23	59	91	801	0.16	71	0.02	32	497	485	458	363	3.04
KASH-IN MOZART SHEIK-P-ET	840003013871589	80K	100	F	7JE1425	33	63	92	729	0.03	40	-0.01	25	346	335	317	232	2.75
KASH-IN SABAN-P-ET	840003126234058	99K	100	F	14JE1475	29	46	90	353	0.19	55	0.05	23	425	404	359	320	2.96
KASH-IN SALSA-P-ET	840003013871195	99K	100	F	7JE1474	35	74	92	1252	0.05	69	0.05	56	569	540	476	446	3.03
KASH-IN SAMSON STOMP-P	840003126234074	99K	100	F	14JE712	24	42	89	1058	-0.06	38	-0.05	28	203	208	220	90	2.97
KASH-IN SAXON-P-ET	840003013871358	80K	100	F	7JE1445	54	268	96	1201	-0.04	48	-0.01	41	416	400	373	266	2.66
JX KASH-IN SHOOTOUT (5)-P-ET	840003013871581	13K	100	F	91JE5624	24	183	96	253	0.17	47	0.05	20	343	319	269	256	2.81
KASH-IN SIGNAL-ET	840003126536266	99K	100	F	7JE1507	17	33	87	998	0.02	52	0.05	47	459	428	362	325	2.83
KASH-IN SIMBA-ET	840003126234076	99K	100	F	7JE1498	23	48	89	229	0.24	58	0.14	37	413	364	256	280	2.96
KASH-IN SLUGGER-P-ET	840003126536278	99K	100	F	7JE1526	10	16	84	314	0.28	72	0.15	41	522	473	364	381	3.08
KASH-IN SMACK-P-ET	840003126234073	99K	100	F	7JE1476	104	1,823	99	1268	-0.15	28	0.00	46	300	288	263	229	3.08
KASH-IN SOLAR-PP-ET	840003126234075	99K	100	F	7JE1499	37	79	91	616	0.15	60	0.11	45	454	412	320	317	3.04
KASH-IN SPARTAN (6)-P-ET	USA 067253444	80K	100	F	7JE1368	82	353	97	1895	-0.15	58	-0.08	51	288	298	322	217	3.08
JX KASH-IN STERLING (5)-P-ET	840003126536288	99K	100	F	7JE1508	22	46	89	1624	-0.01	74	0.00	59	448	432	397	253	3.03
KCJF RITZYS RAZOR	USA 118312361	8K	100	F	54JE623	12	28	86	-1358	0.00	-64	0.05	-40	-397	-390	-381	-281	3.36
KCJF TREASURES PREMIER TIME-ET	USA 118747569	8K	100	F	100JE7327	1	18	72	-850	0.19	-5	0.09	-13	163	145	103	204	3.08
KCJF TREASURES THRILLER	USA 117821631	8K																



## August 2019, All Summarized Bulls - Alphabetical Order

PL	LIV	DPR	CCR	HCR	GFI/EFI	JPI	Type Hrds	Type Daus	Type REL	FS	ST	SR	DF	RA	RW	RL	FA	FU	RH	RWU	UC	UD	TP	TL	RTP RV	RTP SV	JUI
0.5	-4.5	-1.8	-3.2	-2.3	4.6	121	13	23	84	0.4	0.7	-0.3	0.6	H0.4	0.2	P0.1	L0.1	0.3	0.6	0.5	-0.8	S0.3	0.0	S0.5	C0.4	C0.4	1.5
-0.9	-4.5	-0.2	-1.4	-2.7	5.9	76	16	27	85	0.3	-0.6	-1.1	0.9	H0.4	-0.7	S0.4	L0.1	-0.3	0.8	0.7	-0.2	D1.0	C0.5	S0.7	C1.1	C0.7	-2.2
1.9	0.3	1.4	-0.4	0.4	7.9	8	38	43	80	0.4	0.1	0.2	-0.2	H0.7	0.8	P0.4	S0.6	1.4	0.5	-0.1	-0.2	S2.3	W0.4	S0.1	W0.2	C0.1	14.5
2.8	0.3	-1.3	-0.6	1.0	8.3	106	4	6	80	1.1	-0.7	-0.4	1.0	0.0	-0.1	S0.5	L0.2	0.6	0.7	0.7	1.1	S0.8	C1.3	S0.6	C2.4	B1.1	14.1
-0.4	0.3	-2.4	-3.3	0.0	7.8	59	19	40	88	-0.2	-0.1	0.1	0.1	H0.6	0.3	S0.2	0.0	-0.5	-0.4	0.0	1.0	D1.1	W0.1	S0.9	C1.6	B0.2	-2.2
0.2	-3.1	-0.3	-0.3	2.9	7.2	52	6	45	87	0.7	0.3	-0.4	1.0	L1.2	-0.1	S0.1	L0.4	-0.2	1.6	0.8	0.5	D0.6	W0.9	L1.4	W1.2	B0.5	-0.4
-0.4	0.8	1.4	1.2	-0.2	6.4	0	22	43	88	-0.9	-1.5	0.3	-0.1	H0.9	0.0	S0.3	L0.3	-1.0	-1.1	0.0	-0.5	D1.7	W1.2	L1.1	W1.0	C0.1	-18.5
0.6	-0.9	-0.4	-0.9	0.0	8.8	9	5	50	89	0.6	-1.0	-0.8	0.5	H0.2	0.0	0.0	L0.7	0.2	1.5	0.4	-0.3	S0.5	W0.1	S1.0	W0.6	C0.8	7.1
4.6	0.5	-0.8	-1.4	1.9	10.9	50	2	18	84	1.9	0.4	0.0	0.4	H0.7	-0.1	P1.0	S1.0	2.9	1.7	0.3	0.6	S2.5	C1.2	L0.4	C0.9	B0.4	27.1
4.0	3.8	-2.3	-3.0	-0.2	11.0	110	22	263	97	2.1	0.2	0.4	1.0	L0.9	0.0	P0.7	S0.2	1.9	2.0	0.7	0.0	S1.7	W0.1	0.0	W0.1	B0.5	18.2
6.5	1.8	3.0	2.0	0.2	6.5	73	93	511	97	1.1	2.0	-0.1	-0.2	H0.4	0.1	P0.2	S0.8	1.5	0.8	-0.2	0.1	S2.8	C1.0	L0.1	W0.3	C0.6	20.3
2.0	-2.9	-2.2	-1.7	1.6	6.7	69	14	29	86	1.0	0.2	1.2	0.4	H0.2	0.7	P0.5	S0.2	1.2	0.9	0.3	1.0	S0.8	C0.4	L0.5	C1.1	B1.2	13.0
2.0	1.1	-0.7	-1.3	-1.0	8.9	26	1	3	79	0.6	1.6	0.3	1.0	L1.9	-0.1	S1.1	0.0	-0.1	0.4	0.8	0.2	D0.1	C1.0	0.0	C0.5	C0.7	2.5
-0.7	-3.6	-1.1	-1.0	-0.6	4.5	21	29	70	89	0.3	0.2	0.4	0.4	H0.1	-0.1	P0.8	S0.3	0.1	0.5	0.3	0.3	S0.6	C0.3	S0.2	C0.6	B0.5	6.2
3.8	-0.6	0.4	1.4	2.3	8.3	93	1	21	84	0.9	0.5	0.6	0.6	L0.1	0.5	S0.1	L0.1	0.9	0.6	0.4	0.3	S1.1	0.0	S0.7	C0.7	B0.1	11.4
4.6	-0.1	-1.1	-1.6	1.2	8.0	90	5	16	82	1.1	2.1	0.3	0.7	H0.4	0.9	S0.1	S0.4	1.6	1.1	0.5	-0.3	S1.7	C0.1	L0.4	W0.8	C0.6	13.4
-0.6	-2.9	-5.0	-5.3	-3.2	6.0	37	12	66	91	0.8	-0.4	0.4	1.2	L0.3	-0.4	S0.7	S0.2	-0.3	1.2	0.9	0.7	D1.0	C0.9	0.0	C0.6	B1.2	1.7
1.0	-6.0	0.3	1.1	-1.1	7.1	130	2	40	86	0.6	1.5	0.3	0.9	L0.7	0.3	S0.8	S0.1	0.2	0.9	0.7	-0.7	0.0	C0.8	L0.6	C1.0	C0.9	0.3
4.3	3.6	-0.3	-0.1	0.5	6.7	67	11	13	81	0.3	-0.3	-0.4	-0.9	L0.1	-0.2	P0.7	S0.3	1.1	0.1	-0.7	-0.4	S1.8	0.0	S0.2	C0.1	C0.9	10.1
3.1	-1.8	0.8	-0.3	-0.2	8.0	125	20	43	89	1.2	1.5	0.1	0.6	H0.1	0.4	P0.7	S1.1	2.1	1.3	0.4	-0.5	S2.7	W0.2	S0.2	W1.0	C1.3	19.6
2.7	-1.0	-2.8	-1.9	-1.0	7.8	147	29	353	97	0.8	0.2	-1.6	1.7	L0.7	-1.1	S0.9	L0.3	1.0	1.4	1.3	0.3	S1.2	C0.8	S0.4	C2.1	C0.1	14.9
4.0	0.5	-3.0	-2.5	-1.6	8.6	141	38	336	98	1.8	0.9	-0.3	1.4	L1.8	0.0	S0.9	L0.6	1.4	2.3	1.0	0.4	S2.3	C0.2	S0.4	C0.4	B0.2	22.8
2.6	-0.5	-1.0	-0.6	-1.2	7.0	66	1	5	80	0.6	-0.7	-1.3	0.5	L0.7	-0.9	S0.9	L0.5	0.7	1.1	0.4	0.3	S1.7	W0.2	S0.6	C0.7	0.0	14.4
4.8	0.7	1.1	1.6	-0.2	8.2	90	67	648	98	0.0	-1.2	-0.8	-0.3	L0.3	-0.6	S1.2	L0.4	0.6	0.0	-0.2	0.4	S2.3	W0.1	L0.8	C1.1	B0.1	12.1
3.0	0.2	-2.1	-1.1	1.8	7.9	68	13	21	84	0.6	-0.2	-0.2	0.2	L0.4	-0.4	S0.9	S0.1	0.4	0.3	0.2	0.5	S1.1	C0.5	S0.1	C1.1	C0.3	9.6
4.7	1.4	-0.3	0.1	2.0	8.1	129	41	131	95	1.5	0.4	-0.4	0.8	H0.2	-0.3	P0.1	S0.8	1.3	1.3	0.6	1.0	S2.9	C0.1	S0.1	0.0	B0.5	24.3
4.1	-0.6	-0.8	-0.9	1.6	6.7	124	17	47	89	0.7	0.4	1.0	0.2	L0.8	0.6	S0.1	S0.8	1.0	0.0	0.2	0.0	S0.5	C0.8	S0.5	C0.6	C0.6	6.9
3.3	-1.3	0.6	0.9	0.5	6.3	47	1	29	87	0.2	-0.2	0.3	-0.4	L0.2	0.1	P0.3	S0.5	1.0	0.7	-0.3	0.2	S0.5	W0.3	L0.9	W0.4	C0.2	5.8
0.2	-1.5	-3.4	-2.4	-0.9	8.8	24	10	14	82	1.5	1.0	-0.2	1.5	L1.6	0.0	P0.1	S0.4	0.9	1.7	1.1	-0.2	S0.9	C0.4	S0.1	C0.2	C0.2	11.0
1.7	1.0	-0.3	0.8	2.2	6.2	84	26	139	94	0.6	-0.1	0.9	0.1	L0.3	-0.1	S0.6	L0.3	1.0	-0.1	0.1	-0.3	S1.2	C0.7	S0.2	W0.1	C1.0	8.0
2.3	0.1	-2.4	-1.8	-1.3	7.3	84	1	8	81	0.5	-1.1	-0.3	0.2	H0.5	-0.1	0.0	L0.2	1.4	0.0	0.1	-0.1	S1.7	C0.5	S0.3	C1.0	B0.1	12.4
4.2	1.9	-0.9	-0.3	1.5	9.1	113	19	242	96	1.1	0.4	-0.2	0.6	L1.0	0.0	0.0	S0.3	0.2	0.8	0.5	0.7	S1.0	C1.0	L0.5	C1.1	C0.2	10.4
2.5	0.3	-4.7	-6.0	-2.6	7.2	69	43	259	96	1.5	0.3	0.9	0.9	H0.4	0.6	P0.6	S1.1	1.5	1.6	0.6	0.6	S1.1	C0.5	L1.8	C0.3	B1.8	13.5
3.1	1.5	-0.8	0.1	1.1	4.6	84	9	19	82	-0.1	-0.9	-0.3	-0.8	L0.5	-0.9	P0.5	S0.4	0.5	0.5	-0.6	-0.3	S1.0	0.0	S0.5	W0.1	0.0	6.7
1.8	1.4	-1.1	-0.9	-0.1	6.4	54	3	60	90	-0.2	-0.4	0.0	0.2	H0.2	-0.3	S0.1	S0.1	0.2	-0.4	0.2	-0.5	S0.1	W0.5	L0.4	W1.0	C0.8	-3.2
4.7	1.9	1.4	1.7	2.0	6.8	127	44	120	94	0.7	-0.4	0.7	0.3	L0.5	-0.1	0.0	S0.4	0.3	0.3	0.2	1.0	S0.3	C0.4	S0.5	C2.4	0.0	8.2
1.7	-0.4	-0.8	-1.7	-0.1	6.5	90	4	12	83	0.6	0.6	0.8	1.2	L0.1	0.3	S0.2	S0.5	0.1	0.2	0.9	0.7	D0.3	C0.3	L0.6	C0.6	C0.5	1.7
1.4	-5.8	-0.7	-1.3	-2.0	7.3	154	17	44	88	1.0	2.3	0.9	0.8	L0.4	0.8	S0.3	S0.6	1.0	1.1	0.6	-0.3	S1.2	C0.8	L0.6	C0.3	C0.5	10.0
2.4	-0.7	-1.5	-2.1	0.3	7.8	114	49	632	98	1.6	0.9	0.3	0.3	H0.9	0.3	P0.6	S1.0	2.4	1.6	0.2	0.3	S2.0	C0.2	L1.8	C0.2	B1.2	18.5
2.3	1.0	-1.3	-2.1	0.5	10.0	98	5	163	94	1.2	3.0	0.6	1.2	L1.4	0.6	S0.1	S0.5	1.0	1.0	0.9	0.2	S1.5	C1.0	0.0	C1.6	C0.3	14.3
0.7	0.0	-0.9	0.4	1.6	6.5	90	17	64	90	0.4	1.1	0.9	-0.1	L0.8	0.3	S0.3	S0.5	1.2	-0.2	-0.1	-0.3	S2.1	C0.2	S0.6	W0.1	C0.6	12.4
1.4	-0.3	2.3	2.7	1.4	5.5	-15	0	0	34																		
1.3	-1.4	1.7	1.2	0.9	8.8	15	18	41	88	0.1	-0.5	0.0	-0.1	H1.3	0.2	P0.2	0.0	0.9	0.4	-0.1	-0.4	S0.3	W0.8	L0.5	W1.2	B0.6	1.6
1.7	0.8	0.3	0.1	-0.8	7.5	43	1	7	52	0.0	-0.9	-0.4	-0.2	0.0	-0.4	P0.3	S0.4	0.5	0.3	-0.2	-1.0	S0.4	0.0	L0.5	W0.9	C0.7	-0.7
2.4	0.0	1.1	0.7	0.2	6.6	44	17	28	85	0.6	1.6	0.1	0.6	L1.6	-0.1	S0.3	0.0	0.6	0.9	0.4	0.2	S1.0	C1.0	S1.0	C0.8	C1.2	12.2
-0.4	0.5	-2.9	-2.6	1.8	7.5	19	0	0	39																		
1.5	0.4	0.6	0.8	0.5	7.7	27	1	7	50	0.6	0.7	0.3	0.4	L1.1	0.2	P0.1	L0.1	0.4	0.4	0.8	0.2	S0.4	C0.5	S0.8	C0.8	C0.6	6.8
5.6	1.7	-0.8	-1.7	0.4	10.6	96	2	9	80	1.4	2.1	0.2	0.8	L1.7	-0.1	P0.1	S1.1	1.0	0.9	0.6	0.5	S1.7	C1.3	S0.5	C0.3	C0.5	17.3
3.4	0.2	-2.8	-2.9	1.2	10.6	54	19	43	89	1.8	1.3	-0.7	0.5	L0.1	-0.2	P0.8	S0.4	2.2	1.6	0.4	0.3	S3.0	C1.3	0.0	C0.4	C0.7	26.7
2.8	1.2	-2.1	-2.1	2.1	8.9	58	2	15	85	1.3	1.2	0.2	0.7	H0.2	0.1	P0.3	0.0	1.9	1.1	0.6	-0.4	S2.0	C0.4	S0.7	C0.1	0.0	17.4
1.1	-2.0	-3.6	-3.2	-0.3	7.4	85	90	250	97	1.3	2.7	0.8	1.1	H0.1	0.5	P0.1	L0.3	1.7	1.0	0.8	-0.3	S2.1	C0.5	L1.1	W0.1	C0.2	14.7
0.0	-1.7	-3.4	-4.0	0.0	8.3	9	1	10	81	1.7	0.5	-0.3	1.0	L1.3	-0.2	P0.1	S0.2	1.6	1.7	0.7	1.3	S2.4	C1.6	S0.8	C1.3	C0.3	28.1
1.8	1.8	-3.5	-4.0	0.8	9.3	70	3	18	85	1.9	0.9	0.4	2.1	L0.5	0.6	P0.3	S0.3	1.7	1.8	1.6	-0.2	S1.4	C1.0	S0.3	C1.4	C0.4	17.0
1.5	-0.1	-2.3	-2.3	0.6	9.7	75	31	188	95	1.4	0.2	-0.4	0.6	L0.3	-0.4	P0.1	0.0	1.7	1.6	0.4	-0.1	S1.2	C1.2	S1.1	C1.5	C0.2	17.3
3																											

# August 2019, All Summarized Bulls - Alphabetical Order

Name of Bull	Registration Number	GT	BBR	JH1	NAAB Code	No. Hrds	No. Daus	REL %	Milk	% Fat	Fat	% Prot	Prot	CM\$	NM\$	FM\$	GM\$	SCS
JX KUNDE PLUS OLE {4}	USA 119053722					2	32	82	1223	-0.16	24	-0.08	28	143	156	187	145	2.99
KUNDE TEQUILA LITE {5}	USA 118806617					1	28	79	-707	0.13	-8	0.08	-11	-137	-150	-182	-190	3.14
L&H LENNOX JAVELIN	USA 116173061	50K	100	F	1JE726	87	223	97	-374	-0.02	-22	-0.01	-15	-113	-108	-97	-84	2.93
LA PRESENTATION GLEN-P-ET	CAN 105585557	50K	100	F	200JE479	47	53	86	-753	0.26	14	0.10	-8	6	-18	-70	-26	2.98
LA PRESENTATION JOIST-ET	CAN 104824463	50K	100	C	200JE462	57	64	86	-935	0.17	-13	0.09	-17	-139	-152	-186	-172	3.18
LAST CHANCE CRITIC MAYDAY-ET	USA 067242158	50K	100	F	11JE1177	34	137	95	1487	-0.09	51	-0.03	48	432	426	413	365	2.98
LAST CHANCE PLUS MATLOCK {6}	USA 067276204	99K	100	F	11JE1277	30	129	93	968	0.08	62	0.05	46	464	438	380	375	3.06
LAVON FARMS PREMIER RANGER	840003014474265					1	16	64	-396	0.14	9	0.07	0	144	127	88	144	3.08
LAWTONS MAXIMUM STONEY-ET	USA 115977103	50K	100	F	1JE724	30	56	92	-704	0.20	4	0.08	-10	43	20	-27	76	2.75
LAWTONS PRESCOTT	USA 117021901	50K	100	F	200JE359	21	40	90	9	0.08	16	0.05	10	86	67	28	65	2.85
LC SUSPECT CAPTAIN AMERICA	USA 118447487					1	13	66	-1415	0.20	-31	0.07	-38	-276	-276	-282	-262	3.31
JX LEGENDAIRY MONEYBAG {5}	USA 119392427	99K	100	F	200JE1065	5	18	84	1584	-0.13	47	0.00	56	385	372	345	247	3.09
LEGENDAIRY TOPEKA HAILSTORM-ET	USA 118611817	8K	100	F	97JE125	4	15	85	669	0.05	43	0.01	27	228	220	201	153	3.16
LENCREST GLASGOW-ET	CAN 105072983	50K	100	C	200JE464	34	48	86	-181	0.05	2	0.09	12	111	83	23	94	3.03
LENCREST HP BLAST OFF-ET	USA 116709772	50K	100	C	200JE158	41	56	86	-242	0.01	-10	0.09	8	-4	-28	-83	-37	2.98
LENCREST IMPULSIVE-ET	CAN 104862646	50K	100	C	200JE465	32	86	94	107	-0.06	-7	0.05	14	-39	-54	-88	-94	3.12
LENCREST LIAM-ET	CAN 104862650				138JE4296	39	83	90	-1216	0.16	-29	0.07	-30	-322	-328	-344	-343	3.21
LENCREST LIMERICK	CAN 108370616	80K	100	F	200JE1021	36	41	85	-209	-0.04	-17	-0.01	-10	-88	-81	-66	-137	3.05
LENCREST NADAL-ET	CAN 104390571	50K	100	F	200JE457	72	108	87	-909	0.21	-3	0.08	-18	-153	-168	-201	-188	2.99
LENCREST STEWART	CAN 104390581	50K	100	F	200JE468	44	54	86	-655	0.00	-32	0.02	-20	-133	-135	-138	-96	2.85
LITTLE BROOK IMPULS 12091	USA 118288264					1	10	66	-123	0.16	25	0.08	11	221	196	143	194	2.94
LIVE OAK MARCIN MACHO	USA 118933342	80K	100	C	11JE1234	43	221	95	693	0.02	36	0.03	32	320	307	275	193	3.24
LJC TANAS VISIONARY VICTOR	USA 118697239	80K	100	F	7JE1417	58	410	97	1091	-0.08	35	0.03	45	416	394	348	343	2.90
LOCHREA FNF ACCLAIM	NZL 000311008				190JE412	838	2,183	53	-1141	0.29	-1	0.12	-18	-40	-69	-130	-33	2.88
LONGLEAF SANTIAGO SEGIN-ET	USA 118612126	80K	100	F	14JE689	24	69	92	297	0.30	75	0.08	27	466	439	378	368	3.09
LOU-VILLE GOVERNOR FIGHTER	USA 116209816				100JE7278	2	44	87	-885	0.07	-28	0.01	-30	-230	-222	-207	-142	3.09
LOU-VILLE RESSURECTION GRIFFEN	USA 116209825				100JE7267	5	110	93	-415	0.05	-11	0.03	-9	-102	-99	-99	-65	3.41
LRF RESTORE BUD-ET	USA 115769070	50K	100	F	7JE1007	29	56	92	159	-0.12	-17	-0.01	3	-9	-5	2	-4	3.05
LUCKY HILL JAGUAR {6}	USA 116995676	50K	100	F	200JE484	50	58	87	-121	0.18	29	0.06	7	114	95	55	61	2.93
LUCKY HILL JESTER	USA 118486792	8K	100	F		3	10	82	-42	0.07	12	0.07	12	104	82	34	47	2.98
LUCKY HILL JOKER {6}	USA 116514178	50K	100	F	200JE477	100	847	99	1108	-0.10	32	0.01	42	245	230	197	186	2.95
JX LUCKY HILL PREMIER MOJO {5}	USA 118121837	8K	100	C		2	11	82	370	-0.01	16	0.04	22	206	188	148	136	2.97
LUCKY HILL RENEGADE ROLLY {6}	USA 117484023	50K	100	F	11JE1132	18	45	91	115	0.16	38	0.01	6	223	218	208	196	2.98
JX LUCKY HILL WARLORD {4}-ET	USA 119110234	99K	100	F	1JE936	13	42	89	631	-0.04	22	-0.01	20	217	212	203	162	2.84
LYESTANLEY APPLEJACK CHAPTER-ET	USA 118986724					1	10	61	-343	0.07	-3	0.02	-9	-67	-66	-66	-46	3.14
LYON CHANCE K442 {6}	USA 118010063					1	10	65	-549	0.22	17	0.05	-11	49	41	22	75	3.02
LYON CHARACTER CARLOS	USA 116421771	50K	100	F	1JE738	28	79	93	95	0.10	24	0.01	5	59	57	52	56	3.08
LYON I LOUIE EBERT	USA 117357482	50K	100	F	11JE1113	22	65	93	625	0.10	50	-0.04	15	293	300	316	281	3.08
LYON I LOUIE ELINE	USA 117371202	50K	100	F	29JE3788	32	69	93	1241	-0.10	37	-0.05	35	233	226	233	126	2.98
LYON IMAGINATION M183 {6}	USA 118694263					1	16	70	-273	-0.01	-14	0.02	-6	-61	-65	-73	-64	2.98
LYON IMPULS LOUIE CHART	USA 117114755	50K	100	C	29JE3752	241	2,013	99	451	0.18	57	-0.02	12	322	324	330	280	3.02
LYON JEVON AFTON	USA 116985718	50K	100	F	29JE3722	41	78	93	1	0.09	18	-0.01	-1	22	21	21	12	2.89
LYON JEVON ATHENS	USA 116421669	50K	100	F	11JE1028	32	73	93	-135	0.23	38	0.06	6	236	217	178	218	2.87
LYON L102	USA 118164098					1	12	72	-797	0.13	-14	0.03	-23	-82	-84	-89	-55	2.94
LYON METALICA N169	USA 119210251					1	10	66	-166	0.01	-5	0.01	-4	51	46	39	79	2.86
LYON MILESTONE M174	USA 118694496					1	15	56	-472	0.18	12	0.04	-9	3	-6	-25	-52	2.97
LYON MILESTONE M175	USA 118694179					1	25	75	-370	0.18	18	0.06	-2	89	74	40	46	2.95
LYON NAVARA CARMEL-ET	USA 116909499	50K	100	F	11JE1057	32	60	93	-216	0.21	30	0.05	2	160	151	129	149	3.24
LYON NAVARA CHANCE-ET	USA 116909480	50K	100	F	29JE3725	46	101	94	199	0.30	69	0.07	22	438	415	361	418	3.10
LYON PRESCOTT N117	USA 118990529					1	27	76	578	0.02	32	0.00	20	155	151	142	140	3.02
LYON RILEY L358	USA 118373122					1	12	68	-154	0.03	-2	0.01	-4	56	57	58	85	3.10
LYON STONE AUGUST	USA 117357389	50K	100	F	29JE3789	37	72	93	380	0.05	28	0.07	27	186	157	96	79	2.82
LYON VENERABLE L354	USA 118373092					2	14	70	-190	0.19	28	0.03	0	101	93	75	70	3.08
LYON VICTORY M335	USA 119209280					1	15	68	89	0.24	51	0.05	13	263	246	208	143	2.95
MAINSTREAM IATOLA SPARKY	USA 116117474	50K	100	F	11JE1022	183	2,918	99	553	0.02	30	0.03	26	308	292	258	211	2.97
MAINSTREAM R SHIPLEY-ET	USA 118614539	80K	100	F	7JE1393	27	45	90	209	0.13	36	0.03	14	324	308	275	249	2.83
MAINSTREAM VALENTINO STOUT-ET	USA 117350690	50K	100	C	7JE1196	49	182	95	271	0.14	40	0.12	34	406	362	269	244	2.92
MARTIN-MS LOUIE TIMPANI	USA 067188260					1	11	64	595	-0.11	5	-0.06	10	65	76	101	55	2.91
MARVEL BRETT J209 7156-ET	840003012257442	80K	100	C	7JE1309	26	53	91	320	0.02	19	-0.02	8	278	278	279	238	2.86
JX MARVEL CHAD J222 7160 {5}-ET	840003012257438	80K	100	F	7JE1310	38	66	92	251	0.08	27	0.04	18	318	300	262	249	2.97
MARVEL RAUL H595 7153-ET	840003012257445	80K	100	F	7JE1308	31	43	90	251	0.03	17	0.01	11	255	246	230	221	2.87
MARVEL TANNER H631 7168-ET	840003012257430	80K	100	C	7JE1314	31	59	92	-237	0.03	-5	0.02	-4	187	177	159	158	2.78
MATINEE ETHAN	USA 115813667	50K	100	F	1JE713	21	48	91	392	-0.02	15	0.03	21	127	110	75	119	2.90
MAURICE JOEL BLACKHAWK	USA 119287378					1	20	73	-262	0.00	-12	0.04	-1	-43	-50	-68	-49	3.19
MAURICE RENEGADE X-TREME	USA 119097201					1	16	72	110	0.06	18	0.00	3	179	176	171	182	2.81
MAURICE SUREFIRE G 3	USA 118458159					2	31	82	-102	-0.11	-26	-0.01	-6	-45	-39	-27	-25	3.05
MAYS REN MOTION MAXIMUS	USA 117902271					2	31	79	-1616	0.06	-66	0.04	-51	-464	-455	-441	-390	3.18
JX MEIER LEONEL PALMER {4}	USA 067179059	99K	100	F	551JE1651	4	11	82	786	0.08	53	0.06	40	508	478	415	385	2.84
MENN ARMANI DANIKA TITAN {5}-P	USA 119130498					1	11	60	119	-0.09	-13	-0.02	0	-68	-65	-58	-80	2.84
MENN LOUIE DAYLITE NITRO-P	USA 118283045					1	12	67	794	-0.14	9	-0.09	11	3	25	72	-4	3.07
MFW DAVIDS BARON	USA 118483744	80K	100	F	29JE3928	29	64	92	383	0.07	32	0.08	30	419	390	326	357	3.05
MFW DAZZLER BORIS-ET	USA 118931005	80K	100	F	29JE3968	32	56	91	460	0.08	38	0.04	25	463	443	400	402	2.89
MFW SPARKY IMPISH-ET	USA 119052516	99K	100	F	29JE3987	61	582	98	1588	0.05	87	0.04	66	549	524	467	356	3.24
JX MILK-N-MORE-LH IRWIN GARY {4}	USA 118449199	80K	100	C	14JE663	27	107	94	1350	-0.17	29	-0.04	41	290	294	299	204	3.23
JX MILK-N-MORE-LH IRWIN GUS {4}-ET	USA 118449171	80K	100	F	7JE1377	36	74	92	783	-0.12	13							

## August 2019, All Summarized Bulls - Alphabetical Order

PL	LIV	DPR	CCR	HCR	GFI/EFI	JPI	Type Hrds	Type Daus	Type REL	FS	ST	SR	DF	RA	RW	RL	FA	FU	RH	RWU	UC	UD	TP	TL	RTP RV	RTP SV	JUI
0.7	-5.5	0.0	-0.7	-2.3	7.6	46	2	28	72	1.0	2.4	0.3	1.1	0.0	1.0	P0.1	S0.1	0.7	1.8	2.0	-0.5	S0.4	C0.2	S0.3	C0.3	C0.5	7.6
-1.4	-2.1	-2.5	-3.3	-1.6	5.4	-51	0	0	33																		
-0.2	-1.0	0.4	-0.3	-2.4	6.5	-26	24	57	89	0.5	-1.0	-1.2	-0.4	H1.0	-1.0	P1.0	S0.8	1.4	0.5	-0.3	-0.3	S2.0	W0.1	L1.4	C0.6	B0.7	10.7
-1.2	-1.5	-0.9	0.0	-1.2	6.4	5	35	42	80	-0.2	-0.2	-0.3	-0.1	L0.3	-0.3	P0.4	L0.9	0.3	-0.2	-0.1	-0.3	S1.4	C1.6	S1.2	C0.3	B0.2	9.4
-0.4	-1.6	-1.7	-1.0	-2.0	7.5	-47	43	53	81	0.3	-0.4	-0.4	-0.2	H0.7	-0.4	P0.4	0.0	1.3	0.4	-0.1	-0.4	S1.7	W0.3	L0.3	W0.3	B0.3	9.9
2.3	0.3	-0.1	-1.0	-1.0	8.6	131	22	85	92	1.1	1.2	0.5	1.2	H0.7	1.0	S0.3	L0.1	0.9	0.7	0.9	0.4	S0.9	C0.4	S0.4	C1.2	C0.2	11.3
2.3	-2.5	-0.5	-1.0	-1.8	8.6	137	13	27	85	1.5	2.3	0.1	0.8	H0.1	0.9	S0.1	S0.5	1.5	1.4	0.6	0.2	S2.2	C1.6	S0.4	C2.1	C0.1	21.3
2.3	0.6	1.7	1.2	0.3	6.7	36	1	5	46	0.8	1.2	0.9	0.5	H0.6	0.7	P1.0	S1.1	1.6	0.3	-0.1	0.4	S1.4	C0.6	L0.7	C0.4	C0.3	12.8
0.0	0.1	2.4	2.0	1.0	6.4	12	12	27	85	-0.6	0.2	0.6	-1.0	L0.4	0.3	P0.3	S0.9	-0.1	-0.9	-0.7	-0.1	D0.4	C0.4	S0.1	0.0	C1.0	-4.2
-0.2	-2.1	0.1	-0.2	-0.9	7.8	23	11	25	85	-0.3	0.0	-0.2	0.1	H0.2	-0.6	S0.2	L0.6	-1.3	0.1	0.1	-0.3	D1.2	W1.0	L0.5	W1.3	C0.2	-12.0
-0.3	-0.6	-0.8	0.1	-0.7	3.5	-94	1	5	43	0.9	1.2	0.4	0.2	H1.5	1.0	P0.8	S0.7	1.5	0.5	0.2	0.4	S1.7	C0.4	L0.5	C0.6	B0.6	14.5
2.2	-2.5	-3.7	-3.7	2.0	8.2	116	0	0	77	1.0	-0.3	-0.1	1.0	L0.2	-0.6	P0.2	S0.3	0.5	0.9	0.8	0.8	S0.5	C0.1	L0.3	W0.1	C0.3	8.9
0.5	-3.8	-2.5	-2.0	1.6	6.9	60	3	7	79	1.3	1.4	1.0	1.2	L0.8	0.6	P0.6	S0.8	1.0	1.3	0.9	0.7	S1.2	W0.4	L0.7	C0.4	C0.6	12.8
0.2	-0.9	0.4	0.3	0.4	8.1	46	26	39	81	0.8	-1.3	-0.3	0.1	H1.1	-0.2	P0.3	0.0	1.4	1.7	0.1	0.3	S1.4	W0.5	S0.3	C0.4	B0.3	15.7
-1.0	-1.4	-1.2	-0.2	-0.5	8.2	13	31	40	81	1.1	-1.5	-0.5	0.5	L0.3	-0.3	P0.7	L0.1	0.7	1.3	0.4	0.0	S0.4	C0.4	S0.4	C1.3	B0.2	8.3
-0.9	-0.7	-2.1	-1.3	-0.3	5.0	-11	13	16	82	-0.4	-0.8	0.1	0.0	L0.1	-0.4	P0.3	L0.6	-0.7	-0.3	0.0	-0.2	D1.1	W0.5	S0.4	W1.4	B0.1	-8.5
-3.1	-1.5	-2.7	-3.0	-0.8	6.0	-102	27	58	82	0.8	0.6	0.6	-0.4	H1.1	1.1	P0.7	S0.5	1.9	0.4	0.1	-0.4	S2.1	C0.9	L0.8	0.0	B0.2	14.2
1.3	-0.3	-2.4	-2.3	-0.5	8.2	-20	30	35	80	1.7	1.9	0.0	0.8	L0.9	0.6	P0.5	S0.3	2.2	1.0	0.6	0.1	S3.1	C1.2	S0.6	C0.1	C0.4	25.7
-2.0	-3.6	-2.3	-2.4	-0.1	4.4	-52	55	97	80	0.5	-0.4	0.5	-0.2	H1.0	0.5	P1.0	L0.1	1.7	0.4	-0.2	-1.4	S1.6	W0.5	L0.6	W0.1	B0.1	6.0
1.1	-0.5	0.9	2.1	0.0	8.0	-23	35	43	80	0.4	-0.9	-1.0	-0.5	L0.3	-0.8	S0.1	L0.1	0.7	0.7	-0.4	-0.3	S1.7	W0.2	S0.6	C0.8	B0.1	10.9
1.6	0.7	0.8	1.0	-0.2	6.8	62	0	0	38																		
3.2	1.1	-2.7	-2.4	-0.6	7.9	77	18	65	90	1.6	1.5	1.4	1.3	L0.1	0.8	P0.4	S1.0	1.7	1.8	1.0	1.0	S0.7	W0.2	L0.4	C0.3	B0.1	15.8
3.3	-0.2	-0.8	1.8	5.2	7.1	133	31	198	95	0.9	0.6	-0.1	0.9	L1.2	-0.1	S0.8	S0.1	0.8	1.8	0.7	-0.5	S0.6	W0.6	S0.3	W0.9	C1.0	7.5
-0.2	1.3	1.5	1.6	0.2	2.5	-18	74	192	42	-1.8	-1.8	0.4	-1.4	L0.5	-0.7	S0.8	L0.8	-0.8	-2.5	-1.1	-0.6	D0.7	C0.4	0.0	C0.6	B0.4	-13.9
1.7	-0.7	-1.2	-1.4	0.7	7.2	124	12	25	85	1.2	0.1	-0.5	0.5	L0.1	0.3	P0.4	S0.6	1.5	1.2	0.4	0.6	S1.5	C1.2	L0.7	C1.2	B0.1	16.9
0.3	-1.8	1.9	3.6	3.1	4.3	-67	1	32	78	-0.4	0.6	0.1	-0.4	L0.4	-0.1	P0.1	L0.1	-0.1	-0.9	-1.3	-0.4	S0.2	W0.6	L0.1	W1.2	C0.6	-4.4
-0.9	0.4	1.0	0.3	-0.6	5.2	-40	3	80	89	1.2	2.3	1.4	0.3	L0.4	1.3	P0.1	S0.7	0.8	0.6	0.5	0.9	S0.8	C1.8	L1.0	C1.2	B0.2	11.6
0.7	1.9	0.2	0.2	0.6	8.6	1	20	29	87	0.5	-0.3	-0.8	0.5	L0.6	-0.7	0.0	S0.2	-0.4	0.7	0.4	0.2	D0.5	W0.4	L0.2	W0.5	0.0	-1.6
-0.8	-1.7	-1.1	-2.4	-1.5	9.3	29	40	50	81	0.3	0.1	-0.1	0.9	H0.3	0.0	S0.7	S0.4	0.3	-0.3	0.7	-0.1	D0.3	W0.3	S1.0	C0.5	B0.2	-0.3
0.5	-3.3	-1.4	-2.1	-0.5	8.5	40	2	7	80	1.2	0.2	-0.2	0.7	L0.5	-0.1	P0.6	S0.7	1.4	1.1	0.5	0.2	S2.0	C0.4	S1.3	C1.3	C0.2	19.2
0.3	-2.1	-0.6	-1.3	-2.7	8.8	78	62	228	96	0.3	0.9	-0.2	0.9	L1.2	-0.1	S0.2	L1.0	-0.8	-0.1	0.7	-0.9	D0.6	0.0	S1.0	W0.4	C0.6	-7.0
1.7	0.7	-0.8	-2.0	-0.4	6.9	60	2	10	80	0.6	-0.6	-0.1	0.7	H0.5	-0.2	P0.4	S0.1	0.5	0.3	0.5	0.2	S0.2	W0.1	L0.7	0.0	B0.6	2.7
1.3	-0.2	0.0	0.1	0.9	7.7	56	16	37	88	0.7	0.0	-0.3	0.5	L0.6	-0.1	S0.5	S0.2	0.8	1.2	0.4	-0.4	0.0	W0.3	S0.4	W1.0	C0.6	4.2
2.3	-0.3	-0.7	-0.8	-0.1	5.9	71	5	13	80	1.1	1.8	0.5	0.6	L0.8	0.4	S0.5	L0.3	1.2	1.0	0.4	-0.2	S2.0	C0.2	S0.3	W0.6	C1.0	15.0
-0.3	-3.3	0.0	-0.3	0.2	7.6	-15	0	0	43																		
0.0	0.3	1.6	1.6	0.1	5.5	8	0	0	34																		
-0.3	-2.5	0.0	-0.3	0.0	8.4	14	14	32	87	0.0	0.3	0.4	0.4	0.0	0.0	S1.0	L0.6	-0.1	-0.1	0.3	0.6	D0.7	C0.4	L0.4	C0.3	C0.1	-1.4
1.4	0.6	0.8	0.2	0.0	8.1	66	17	57	90	0.2	1.9	0.3	0.0	H0.2	0.5	P0.5	S1.0	0.1	0.5	0.0	0.9	S0.4	W1.2	L1.9	W2.2	B0.6	2.3
0.9	-0.2	-2.6	-3.2	-1.5	7.9	59	18	39	88	-0.2	-1.0	-0.2	0.2	L0.5	-0.4	S0.6	L0.5	-1.1	-0.7	0.1	0.9	D2.0	C0.4	L0.3	C0.9	0.0	-10.4
0.9	0.1	-0.1	0.4	1.3	6.8	-14	0	0	35																		
1.9	0.8	0.1	-0.5	-2.0	8.5	79	101	396	98	0.2	0.3	-0.7	0.1	0.0	-0.5	S0.6	S0.2	0.6	0.1	0.1	-0.1	S1.1	W0.5	S0.2	W0.3	C0.4	6.2
-0.4	-2.0	-0.3	-0.6	-1.5	8.2	1	14	28	85	-0.1	-0.3	0.6	0.2	0.0	0.0	S0.4	L0.6	-0.3	0.2	0.2	0.8	D1.7	C0.4	L0.9	C0.9	C0.4	-5.8
1.9	-0.5	1.6	0.5	-1.5	8.9	55	24	47	89	-0.5	-0.1	0.1	-0.1	H0.9	-0.1	S0.4	L0.5	0.1	-0.4	-0.1	-0.6	D0.1	W1.6	L1.1	W2.2	C0.3	-7.3
1.1	-0.3	1.0	0.6	0.8	7.9	-24	0	0	27																		
0.8	0.8	1.6	1.1	0.9	7.3	25	0	0	39																		
-0.1	0.0	-2.1	-1.5	1.1	7.1	-7	0	0	28																		
0.6	0.0	-0.9	-0.2	1.2	7.1	21	0	0	28																		
1.1	-0.4	0.7	0.1	-0.2	7.7	37	22	41	89	1.0	0.5	-0.2	0.5	L0.5	0.1	S0.2	L0.4	1.0	1.1	0.4	0.5	S0.7	C0.2	L0.2	0.0	C0.5	10.8
2.2	-0.8	2.0	1.5	1.5	8.3	116	29	52	89	0.6	0.3	-0.1	1.1	H0.3	0.2	S0.4	L0.2	-0.3	0.6	0.8	1.1	D0.8	W0.2	L0.1	C0.5	B0.9	1.1
-0.5	-3.4	-0.3	-0.4	-1.1	7.2	44	0	0	34																		
1.8	0.5	1.7	1.1	0.8	7.6	18	0	0	37																		
0.3	-2.0	-2.2	-3.2	-2.8	8.2	59	13	21	85	-0.2	0.7	-0.5	0.1	L1.6	-0.1	S0.9	L0.4	-0.4	-0.2	0.1	-0.3	S0.5	C0.1	S1.1	W0.1	C0.5	1.3
0.8	-2.3	-0.7	-0.3	0.1	7.7	22	2	4	46																		
1.3	0.2	-2.7	-3.2	-1.9	8.3	58	0	0	36																		
2.6	1.9	-1.4	-2.4	0.5	10.2	88	117	2,128	99	1.0	0.7	-0.5	0.3	L0.8	1.1	P1.2	S0.6	0.6	-0.4	0.3	0.4	S2.3	C1.1	L0.1	C1.4	C1.6	13.8
4.2	1.4	-0.1	-0.6	1.3	8.1	82	11	21	83	0.5	1.0	0.8	0.3	L1.0	0.7	P0.2	S0.6	1.0	0.2	0.2	-0.6	S0.6	W0.1	S0.8	W0.4	C1.4	4.9
3.0	2.6	-2.2	-3.9	-0.7	11.2	110	31	81	89	1.3	1.0	0.8	0.9	H0.2	0.8	P0.7	S0.5	1.9	0.8	0.7	-0.4	S0.9	C1.4	S0.5	C1.7	C0.3	12.6
1.3	0.2	0.1	-0.7	-1.7	6.1	21	1	10	57	-0.2	0.0	-0.3	-0.2	L0.6	-0.4	S0.3	S0.1	-0.3									

# August 2019, All Summarized Bulls - Alphabetical Order

Name of Bull	Registration Number	GT	BBR	JH1	NAAB Code	No. Hrds	No. Daus	REL %	Milk %	Fat %	Fat %	Prot %	Prot %	CM\$	NM\$	FM\$	GM\$	SCS
MISSISKA VITALITY	CAN 107987340	80K	100	F	200JE399	43	56	89	115	0.14	34	0.11	26	370	334	256	275	3.02
MISTER RILEY G-MAN-ET	USA 067072856					4	48	84	-721	0.02	-30	0.02	-22	-118	-117	-114	-61	3.04
MOLLY BROOK ARROW UNRIVELED	USA 117916179	80K	100	C	1JE827	46	360	98	655	0.09	50	0.02	27	270	260	238	268	3.10
MOLLY BROOK FANTASTIC	USA 117494851	50K	100	F	200JE382	13	32	90	-119	0.04	3	0.04	3	122	113	93	76	3.08
JX MOLLY BROOK FREEBOARD {3}	USA 116627430	50K	90	F	200JE467	24	193	97	661	-0.07	17	-0.02	19	128	133	141	85	3.18
JX MOLLY BROOK FROST {3}	USA 116657842	50K	90	C	200JE478	18	78	94	820	-0.01	37	-0.02	25	226	228	232	192	3.15
MOLLY BROOK FROSTING	USA 117028195	50K	100	F	200JE483	33	43	85	364	-0.04	10	0.05	23	67	50	10	45	3.09
MOLLY BROOK IATOLA ICE-ET	USA 115850729	50K	100	F	11JE989	74	1,623	99	910	-0.02	39	0.01	35	190	181	160	137	3.18
MOLLY BROOK JACINTO FIRE CHIEF	USA 116140209	50K	100	F	1JE722	25	61	92	-238	0.13	15	0.06	3	27	14	-18	-20	3.13
MOLLY BROOK JARGON	USA 116484785	50K	100	F	200JE466	55	60	86	-356	0.04	-10	0.00	-12	-36	-36	-34	-12	2.91
MOLLY BROOK LEGAL UNLIMITED	USA 117730629	50K	100	F	7JE1228	37	83	94	419	0.09	39	0.06	27	320	297	247	290	3.01
MOLLY BROOK NAVARA FORTITUDE	USA 117122639	50K	100	F	29JE3753	40	90	94	-688	0.27	19	0.11	-3	190	158	90	156	2.82
MOLLY BROOK SUPREME	USA 117492550	50K	100	F	200JE377	11	46	91	652	-0.13	4	0.00	23	97	90	75	44	2.92
MOLLY BROOK VISIONARY UPBEAT	USA 118147622	80K	100	C	1JE849	101	269	96	176	0.07	22	0.08	22	293	268	212	229	3.10
JX MOLLY BROOK VISIONARY UPPERMOST {4}	USA 118079916	8K	100	C		1	10	82	1069	-0.16	18	-0.02	35	231	224	210	183	2.90
MORDALE DOMINATOR-ET	CAN 011655715	29K	100	F		4	13	83	-1547	0.37	-7	0.12	-33	-134	-156	-205	-144	2.96
JX MORTIMERS GOLDA COWBOY {4}-ET	USA 067108952	80K	100	F	7JE1426	72	220	95	779	-0.14	8	-0.05	17	76	89	115	44	3.11
JX MOUNTAIN HIGH SOPRANO HORATIO {5}	USA 118912356	80K	100	F	29JE3965	23	36	88	636	0.11	52	0.06	35	281	254	196	183	2.93
MOZART GEOFFREY J300 7200-ET	840003012257398	80K	100	F	7JE1315	30	46	91	580	0.01	29	0.01	23	285	277	258	212	3.03
MOZART VERNON J302 7201-ET	840003012257397	80K	100	F	7JE1316	23	39	90	258	0.07	27	0.02	14	268	255	228	190	2.86
MR BETHS TEQUILA BARFLY	USA 119405613	13K	100	F	100JE7353	4	26	85	-1217	0.16	-29	0.05	-35	-295	-291	-288	-292	3.27
MR MADDIE RENAISSANCE 1019	840003013097887	13K	100	F		2	10	80	-1091	0.00	-52	0.03	-34	-279	-274	-267	-220	3.09
MR QUARESMA GOAL JUKE 3002	USA 065868681				100JE7273	2	61	89	-791	0.03	-31	-0.02	-32	-303	-286	-253	-264	3.13
MR. TEQUILA STARMAKER	840003013765237					3	14	66	-1349	0.17	-33	0.06	-38	-280	-282	-288	-263	3.08
MS EASTON	USA 119146567	99K	100	C	29JE4010	27	53	89	1106	-0.14	24	0.00	39	404	395	376	313	3.04
MS LEGAL 4423 578E	USA 117775314					1	12	68	649	-0.14	2	-0.04	15	121	128	143	112	2.97
MULTI-ROSE CREDIBULL COMET-PP-ET	840003014373525	13K	100	F	54JE625	5	22	85	800	0.05	49	0.00	29	345	337	321	223	3.04
MULTI-ROSE DMNCN RAGEOUS-ET	840003009919161	80K	100	C	1JE841	45	377	97	525	0.06	38	0.02	23	374	359	329	304	2.84
MULTI-ROSE FASTRACK PRUDENT {5}-ET	840003011771891	80K	100	F	1JE875	5	20	87	1058	-0.08	34	-0.04	30	254	259	269	198	3.11
MULTI-ROSE IRWIN LOGIC-ET	840003011581180	8K	100	F	203JE1428	29	1,434	99	551	0.04	35	0.01	21	339	328	309	228	2.87
MULTI-ROSE MARLIN H528 7128-ET	840003012257470	80K	100	F	7JE1305	27	49	90	-60	0.19	34	0.08	14	280	253	195	242	2.92
MULTI-ROSE MEGATRON RANDI	USA 067342683	80K	100	F	7JE1405	47	167	95	1232	0.08	76	-0.03	38	354	352	349	183	3.02
MULTI-ROSE NITRO RHETT-ET	840003014373682	80K	100	F	7JE1457	30	45	90	1179	-0.12	30	-0.02	39	265	259	248	211	3.04
MULTI-ROSE PHAROAH ALVIN-ET	840003014373728	80K	100	F	7JE1431	41	70	92	650	0.04	40	0.02	27	419	403	372	389	2.84
MULTI-ROSE PHAROAH MOSES-ET	840003013654219	80K	100	F	7JE1432	35	59	91	1409	-0.05	57	-0.04	42	344	351	361	264	3.30
MULTI-ROSE PLUS BONUS {5}	840003004599482	50K	100	F	151JE11	44	541	98	737	0.03	42	0.04	35	277	257	214	201	3.07
JX MULTI-ROSE RADIANT {4}-ET	840003013654243	80K	93	C	29JE3963	29	60	92	462	0.08	38	0.04	24	339	323	287	312	3.00
JX MULTI-ROSE RADICAL {5}-P-ET	840003132093005	50K	100	C	14JE736	13	70	91	1485	-0.09	51	0.05	65	519	490	426	402	3.24
JX MULTI-ROSE S GRIZLY {4}-P-ET	840003126242076	99K	91	F	7JE1487	20	33	90	1226	-0.07	44	0.00	45	347	332	300	205	2.92
MULTI-ROSE VALENTINO DEVOTION-ET	840003004599366	50K	100	F	11JE1119	81	906	99	440	0.04	29	-0.04	8	285	291	306	205	2.89
MULTI-ROSE VIBRANT SACRIFICE	840003004599524	50K	100	F	11JE1101	29	74	93	691	-0.06	21	-0.06	13	173	185	212	116	3.00
MULTI-ROSE ZAYD LOOKOUT {6}-ET	840003011771773	8K	100	F	203JE1514	19	666	98	766	0.06	48	0.00	27	316	307	291	260	2.92
MVF AXIS TOPSY 2145-ET	USA 067442145	80K	100	F	7JE1464	31	57	91	750	0.01	37	0.01	28	373	362	340	252	2.91
MVF AXIS TOPSY 2146-ET	USA 067442146	99K	100	F	203JE1628	9	24	86	977	-0.15	15	-0.06	23	218	225	243	102	2.85
MVF HEADLINE LIVE 1681-ET	USA 067181681	50K	100	F	7JE1122	46	86	94	1361	-0.26	9	-0.15	18	206	241	320	254	2.95
MVF JEVON LOTTO-ET	840003004222446	50K	100	F	14JE537	233	1,091	99	524	0.12	50	-0.03	13	280	280	282	217	2.77
MVF JEVON VICTORINO	USA 067181565	50K	100	F	7JE1021	58	126	95	187	0.14	37	0.04	15	144	129	96	88	3.00
MVF KULP JEVON ROLLINS	USA 067181567	50K	100	F	7JE1020	49	126	95	1148	-0.07	39	-0.03	34	250	244	237	202	2.71
MVF MASON-ET	USA 067181680	50K	100	F	29JE3751	36	133	95	557	0.07	40	0.09	39	317	282	205	182	3.04
MVF MILITIA JUSTIN	USA 067181492	50K	100	C	7JE1022	41	86	94	98	0.12	28	0.05	14	214	198	161	168	3.06
MVF RENEGADE HUXLEY 1907	USA 067441907	50K	100	F	7JE1252	41	69	92	-197	0.08	6	0.05	2	61	53	31	85	3.21
MVF VALENTINO BINGO 1948-ET	USA 067441948	8K	100	F	203JE1407	62	669	99	1285	-0.12	35	-0.07	32	312	321	343	210	2.96
NATURE VIEW AIRBORNE BORIS-P	USA 119111084					1	10	60	230	-0.10	-10	-0.01	7	21	24	28	-29	3.13
NATURE VIEW CHILI FIRECRACKER-P	USA 118192293					1	10	68	321	0.03	21	0.04	20	137	120	84	62	3.02
NATURE VIEW CHILLY BRATWORST-P	USA 117978650					1	10	69	-190	0.13	17	0.06	4	57	41	7	-38	3.01
NATURE VIEW MICKEY WHOPPER-P	USA 118714163					1	22	77	225	0.11	33	0.02	12	226	220	205	217	3.12
NATURE VIEW VAPOUR ROLLY-P	USA 119043341					1	11	60	840	-0.20	-2	-0.07	16	13	29	64	27	3.07
JX NORMANDELL HARRIS WESLEY {5}	USA 067731180	99K	100	F	29JE4019	17	25	85	1522	-0.08	55	0.00	54	421	404	369	276	2.83
NORSE STAR ARROW MAVERICK	USA 118358703	8K	100	F		1	15	84	419	0.08	37	0.03	22	206	193	162	126	3.09
NORSE STAR BLOCKBUSTER	USA 117381807	50K	100	F	200JE200	44	49	86	-88	0.19	34	0.07	11	120	100	54	54	3.08
NORSE STAR CHALLENGER	USA 117381713	50K	100	F	200JE181	6	48	91	1218	-0.22	11	-0.09	25	172	188	225	92	2.88
NORSE STAR FIERCE VOLCANO-ET	USA 119408894	99K	100	F	7JE1520	14	28	86	1347	-0.09	44	-0.02	44	428	420	405	322	2.91
NORSE STAR IMPRESSION BRAX	USA 118646402	8K	100	F		1	35	86	-891	0.07	-30	0.02	-29	-188	-184	-176	-166	2.99
NORSE STAR IRWIN CONTENDER-ET	USA 118358749	8K	100	C		1	13	83	-707	0.11	-13	0.07	-13	68	53	20	51	2.88

## August 2019, All Summarized Bulls - Alphabetical Order

PL	LIV	DPR	CCR	HCR	GFI/EFI	JPI	Type Hrs	Type Daus	Type REL	FS	ST	SR	DF	RA	RW	RL	FA	FU	RH	RWU	UC	UD	TP	TL	RTP RV	RTP SV	JUI
2.8	2.7	-0.4	-1.0	1.8	8.0	106	28	35	83	0.8	1.6	0.0	-0.1	L0.9	0.6	P0.4	S0.5	1.9	1.0	-0.1	-0.2	S2.2	C0.2	S0.2	C1.0	C1.0	17.6
0.5	1.1	1.7	1.9	0.5	6.5	-20	2	35	75	1.7	1.0	-0.1	0.5	H0.6	0.2	0.0	S0.3	1.5	1.2	0.5	1.1	S2.3	C1.6	L0.3	C1.8	B0.3	23.5
-0.4	-2.0	1.2	0.1	-0.5	8.6	75	22	82	92	-0.1	1.1	-0.4	0.5	L0.8	-0.4	0.0	L0.3	-0.7	-0.3	0.4	0.3	D0.9	C0.5	L0.2	C0.6	C0.2	-5.3
3.0	1.4	-0.6	-0.4	2.0	9.4	43	9	17	84	0.7	-2.2	-0.8	-1.0	H0.9	-1.0	0.0	L0.2	1.5	0.6	-0.7	0.6	S2.0	C1.0	S1.1	C1.2	B1.3	20.0
1.7	0.8	-0.8	-1.4	0.9	7.1	29	7	16	85	-0.2	-1.8	-0.1	-0.4	H0.1	-0.5	P0.5	L0.7	-1.6	-0.2	-0.3	1.5	D2.4	C0.8	S0.2	C0.9	B1.1	-8.7
1.7	-2.9	-0.5	-1.5	1.6	5.5	57	9	17	84	0.6	-0.2	0.3	0.8	H1.2	0.5	P0.5	S0.2	0.1	0.7	0.6	0.0	D0.7	C1.1	L0.1	C1.5	B0.8	0.3
-1.8	-2.4	-0.8	-0.5	0.0	8.0	26	25	29	80	0.2	-0.1	0.5	0.7	H0.4	0.4	0.0	S0.5	0.1	0.3	0.5	0.4	D0.5	C0.6	L0.4	C0.9	C0.1	0.6
-1.4	-3.1	-1.6	-1.9	-1.6	9.9	43	50	916	99	-0.2	0.5	0.0	0.7	H0.6	0.4	P0.3	S0.4	-0.1	0.4	0.5	-1.7	D0.8	W0.5	L0.5	W3.1	C1.8	-10.8
-1.3	-0.6	-1.5	-2.0	-0.8	8.5	-3	13	21	85	0.5	1.3	1.3	0.5	L0.6	0.6	P0.2	S1.1	0.4	0.1	0.3	0.3	S0.3	C0.9	S0.2	C1.4	C0.1	5.4
0.6	0.0	1.1	-0.1	-1.1	7.8	-5	47	54	81	0.4	-0.3	-0.9	0.1	H0.2	-0.4	P0.1	L0.1	0.5	0.3	0.1	-0.5	S0.8	C0.7	S0.6	0.0	0.0	5.7
1.3	-0.5	0.7	0.8	2.4	8.0	99	21	40	87	0.4	-1.7	-0.3	0.5	H1.3	-0.7	0.0	0.0	0.3	-0.3	0.4	0.2	S0.1	C0.8	S0.4	C1.6	C0.8	3.0
1.9	0.7	0.9	0.4	0.7	7.6	56	23	44	88	0.9	-1.0	-0.3	0.7	H0.7	0.1	P0.1	S0.1	0.6	0.8	0.5	0.7	D0.4	C0.8	S1.1	C1.5	0.0	7.6
0.2	-1.4	-1.6	-2.5	0.2	8.9	41	4	8	81	0.8	0.5	0.3	0.4	L0.1	0.0	0.0	S0.5	0.9	0.8	0.3	0.1	S1.8	0.0	L0.3	C0.4	C0.2	12.6
2.8	-0.4	-0.5	-0.4	1.8	8.6	92	41	97	92	2.6	0.6	0.4	1.6	H0.3	0.5	P0.7	S0.9	2.9	2.5	1.2	0.8	S2.4	C0.3	L0.2	C0.9	B0.9	28.8
2.3	-2.1	-0.8	-0.6	3.6	8.6	83	1	9	79	0.8	-0.3	0.3	0.4	L0.1	0.2	S0.2	L0.2	0.5	0.5	0.3	0.7	S0.3	C0.3	L0.5	0.0	C0.1	6.4
-1.0	-1.3	-0.5	-0.9	0.3	5.2	-43	1	3	77	1.1	1.1	0.8	0.4	H0.8	1.0	P0.2	S0.2	1.6	0.8	0.3	0.2	S2.2	C0.8	L0.2	C0.5	C0.3	18.0
0.6	-1.6	-1.6	-2.0	0.8	7.0	29	35	92	91	1.5	4.2	0.9	0.8	L1.4	1.1	P0.3	S1.3	2.1	1.3	0.6	0.4	S3.2	C1.1	L0.3	C0.9	B0.1	26.2
0.3	-5.3	-2.1	-3.4	-0.2	5.4	81	8	11	79	0.6	1.0	1.0	0.9	L1.6	0.5	S0.5	L0.1	0.3	1.1	0.7	0.8	S0.1	0.0	L0.9	C0.6	B0.3	5.9
2.8	1.5	-0.8	-1.5	-0.2	8.5	83	14	17	83	0.8	-1.2	-0.7	0.3	H0.1	-0.6	0.0	L0.5	1.1	1.3	0.2	-0.2	S0.6	C0.3	S0.6	W0.5	B0.2	9.8
3.0	1.4	-0.5	-2.5	-0.7	8.9	69	9	10	82	1.0	1.7	0.7	0.3	H0.2	1.0	P0.2	S0.8	1.6	1.6	0.2	-0.3	S1.8	W0.2	L0.4	C0.5	0.0	14.7
-1.4	-2.1	-1.7	-2.5	0.2	3.5	-93	4	19	80	1.4	3.0	0.9	0.5	H0.7	1.5	P1.0	S0.6	2.2	1.7	0.4	0.7	S3.6	C0.2	L2.1	C0.3	B1.3	26.4
1.0	0.6	1.2	1.8	2.0	3.6	-75	2	5	75	0.5	1.5	0.6	-0.2	H1.1	1.2	P0.4	S0.5	1.6	-0.1	-0.1	0.2	S2.2	C0.7	0.0	W0.4	C0.1	15.8
-1.9	-1.0	-0.6	-1.6	-0.7	6.0	-86	1	44	82	0.2	-0.4	-0.2	-0.3	H0.4	-0.4	0.0	0.0	0.7	0.5	0.1	0.4	S1.4	C0.2	S0.1	C0.3	B0.9	11.5
-1.0	-2.1	-0.7	-1.6	-1.1	4.9	-85	3	10	52	0.8	2.4	0.7	0.4	H1.4	1.2	P1.1	S1.1	2.3	1.2	0.4	0.0	S3.4	C1.2	L1.4	C1.0	B1.0	24.2
4.7	2.8	-1.0	-0.6	2.7	9.4	124	12	15	82	2.0	1.5	0.5	1.2	L0.6	0.6	P0.6	S0.6	2.4	2.5	0.9	0.3	S2.2	C1.0	L0.4	C1.3	C0.5	25.1
1.8	0.8	0.1	0.4	1.1	8.5	48	1	11	60	0.6	-0.1	-0.3	0.4	H1.1	-0.1	P0.2	S0.2	0.7	0.1	0.1	0.3	S1.2	C0.9	S0.4	C1.2	B0.2	10.6
2.8	0.0	-2.7	-2.9	-0.6	7.1	92	5	17	81	0.9	-0.3	-0.1	0.2	L0.3	0.1	S0.4	0.0	1.6	1.3	0.2	0.0	S1.8	W0.1	L0.4	W0.3	B0.6	15.2
4.1	1.0	-0.3	-0.2	4.9	8.5	112	10	32	86	0.9	0.8	0.4	1.0	L1.3	0.2	S0.3	S0.3	1.0	0.5	0.7	0.4	S1.1	C0.9	S0.3	C0.6	C0.3	12.3
0.7	-0.3	-1.5	-2.2	-0.1	7.1	71	3	7	79	0.7	0.0	-0.5	1.1	L0.1	0.2	P0.4	S0.6	1.3	1.3	0.8	-1.4	S1.1	C0.2	S0.2	W0.5	C1.5	7.3
4.3	0.8	-2.2	-2.1	3.2	8.9	103	14	262	96	1.4	0.6	-0.8	0.6	L0.1	-1.0	P0.3	L0.1	1.4	1.4	0.4	0.2	S2.0	W0.2	S1.1	C0.5	B0.1	18.9
2.6	0.4	1.3	0.8	0.0	5.6	72	14	21	83	-0.3	-0.3	0.2	-0.3	H0.3	0.1	S0.5	S0.1	-0.8	0.0	-0.2	-0.2	D0.1	W1.1	S0.7	W1.6	B0.5	-3.8
0.1	-3.1	-5.8	-5.9	-1.7	8.1	89	19	50	88	1.3	0.6	-0.2	1.6	L1.0	-0.6	S0.7	0.0	0.3	1.6	1.2	0.6	S1.0	W0.9	L1.2	W0.3	B0.4	8.9
1.7	-1.0	-0.5	-0.8	-1.4	8.4	77	17	23	84	-0.1	0.2	-0.8	0.5	L0.7	-0.7	S0.6	L0.1	-1.1	-0.2	0.4	-0.2	D0.6	W0.3	L0.5	C0.3	C1.0	-8.2
3.6	2.4	1.7	2.5	0.9	7.2	123	20	31	85	0.5	0.3	0.3	0.3	L0.5	0.3	S0.2	S0.3	0.8	0.9	0.2	0.0	S0.8	W0.6	L0.1	W1.2	C0.4	7.3
0.0	1.2	-1.9	-2.4	-1.6	7.9	86	23	39	87	1.4	2.1	0.7	1.5	L1.9	0.3	S0.8	S0.1	0.2	1.6	1.1	0.7	S0.1	W0.3	L1.2	W1.3	C1.0	5.7
0.0	-4.4	-2.0	-1.7	-1.9	8.3	84	24	295	97	1.4	0.7	-0.5	1.7	L0.2	0.2	P0.3	S0.4	1.0	2.7	1.3	-0.8	S1.2	C1.3	S0.5	W0.2	C1.1	14.7
2.4	-0.3	1.3	-0.2	1.4	6.3	98	13	20	84	1.2	3.5	0.6	0.7	H0.5	1.3	P0.4	S1.2	1.5	0.7	0.5	0.3	S2.6	C0.6	L0.9	C0.7	0.0	18.3
3.1	-1.8	-1.7	-1.6	2.4	7.7	153	2	7	79	2.3	2.2	0.9	2.1	H1.0	1.3	P1.0	S1.4	2.0	2.4	1.6	0.3	S1.8	0.0	L0.5	W0.2	B0.3	20.6
1.8	-1.8	-3.5	-4.4	-0.3	5.3	98	9	12	83	1.4	3.2	1.1	1.2	H1.1	1.4	P0.8	S0.5	1.9	1.6	0.9	-0.2	S2.3	W0.3	L2.0	W0.6	B0.4	15.6
4.5	2.0	-1.1	-2.5	-0.7	11.1	78	57	467	98	1.7	0.3	-0.7	1.4	L2.2	-0.6	S0.4	S0.1	0.9	2.4	1.0	0.6	S1.6	C0.2	S0.4	C1.1	B0.7	19.3
2.2	0.8	-1.7	-1.5	-0.2	6.9	51	20	41	88	0.6	-0.8	-1.6	0.4	L2.0	-1.3	S0.7	L0.4	0.1	1.5	0.3	0.4	S0.4	W0.3	S0.1	C0.1	B0.1	7.3
2.0	-1.4	-0.1	-0.7	-1.8	6.5	86	4	18	83	0.7	3.3	1.0	0.4	L0.7	1.3	0.0	S0.5	1.3	0.2	0.3	-0.2	S1.6	0.0	S0.3	W0.1	C1.2	11.2
3.9	0.6	-2.5	-2.7	2.1	9.5	104	17	33	86	2.0	2.2	0.6	1.4	H0.2	1.1	P1.1	S1.2	2.7	2.4	1.0	0.0	S2.5	C0.2	L0.6	C0.4	B1.5	24.5
3.1	0.5	-3.8	-3.9	2.7	9.8	65	3	11	82	2.5	1.7	1.2	2.0	H0.1	1.4	P1.7	S1.0	2.4	2.6	1.5	1.0	S0.9	C1.9	L0.6	C1.1	B1.0	23.1
4.5	1.2	2.6	2.0	1.1	9.5	68	28	39	88	0.8	1.0	0.5	1.1	L0.9	0.3	S0.2	L0.1	0.2	0.5	0.8	0.9	S0.1	C1.2	L0.6	C1.1	0.0	6.5
2.1	-0.3	-0.7	-1.9	-0.1	8.6	68	159	466	98	0.5	0.9	0.8	0.5	H0.3	0.2	S0.6	L0.1	-0.4	0.5	0.3	0.9	D0.6	W0.3	L1.5	0.0	B0.6	-1.8
-0.6	-1.7	-1.4	-0.6	-1.1	7.1	34	25	40	88	-0.4	-0.3	-0.4	0.5	L1.2	-0.8	S1.1	L0.9	-1.4	-0.4	0.4	0.2	D1.9	C0.4	L0.1	W0.6	C1.2	-12.4
0.2	-1.7	-0.7	-0.8	-1.0	7.0	78	13	41	88	-0.6	-1.8	0.1	0.0	H0.7	-0.7	S0.3	L0.9	-1.0	-0.1	0.0	0.5	D2.4	W0.8	L0.5	C0.2	B1.2	-13.7
0.4	0.2	-2.9	-2.9	-0.9	8.2	85	13	35	86	0.6	0.7	0.2	0.6	L0.5	0.0	P0.2	S0.4	0.3	0.9	0.4	0.0	S0.4	W0.3	L1.0	W1.5	B0.6	3.1
0.9	0.8	-0.2	-0.7	-0.1	9.3	57	20	39	89	0.4	0.9	-0.5	0.5	L0.4	-0.2	P0.3	S0.3	-0.1	0.5	0.4	0.5	S0.5	C0.1	0.0	C0.3	B0.1	5.4
-0.1	1.5	1.5	1.8	0.7	6.2	11	20	36	87	0.0	0.0	-0.2	-0.1	L1.0	-0.2	S0.5	S0.3	0.0	0.0	-0.1	-0.7	D0.6	C0.5	S0.3	C0.4	C1.5	-4.3
3.9	0.7	-2.2	-3.3	1.5	11.1	89	37	338	98	1.6	2.7	1.2	0.6	L1.0	1.3	P0.2	S0.4	1.2	0.6	0.5	0.4	S2.5	C1.7	0.0	C1.0	C0.6	19.9
1.7	1.4	-1.8	-1.3	1.3	7.5	12	1	9	50	0.7	-0.2	-0.5	0.4	L0.7	-0.2	0.0	L0.2	0.9	0.7	0.1	0.1	S1.2	C0.7	S0.7	C0.8	C0.3	12.2
0.0	-1.8	-2.0	-2.8	-0.6	7.2	41	1	10	59	0.8	-1.1	-0.2															

# August 2019, All Summarized Bulls - Alphabetical Order

Name of Bull	Registration Number	GT	BBR	JH1	NAAB Code	No. Hrs	No. Daus	REL %	Milk	Fat	% Fat	% Prot	Prot	CM\$	NM\$	FM\$	GM\$	SCS
O.F LEDGER	USA 067027173	3K	100		508JE701	7	20	87	-421	0.22	22	0.10	5	107	80	18	37	3.03
O.F. BALLISTIC GREG	USA 067198214	99K	100	F	7JE1490	29	195	94	1066	0.03	56	0.03	44	536	517	476	420	3.04
JX O.F. COUNTRY GIBRALTER {4}	USA 067027179				508JE702	3	17	75	138	0.10	26	0.06	16	174	158	120	137	3.12
JX O.F. GANNON JURA {3}	USA 067027184	50K	90	F	200JE160	16	35	91	312	0.07	29	0.04	19	103	87	52	21	2.97
O.F. HEADLINE RASCAL	USA 067198190	50K	100	F	14JE561	34	64	93	757	-0.14	8	-0.09	8	161	184	234	199	2.95
O.F. IMPULS HANCOCK	USA 067027185	50K	100	F	14JE553	96	295	97	1347	-0.12	38	-0.05	37	296	298	306	270	2.86
O.F. LOUIE KYRAN	USA 067198191	50K	100	F	14JE565	33	102	94	1575	-0.27	18	-0.12	30	181	202	255	156	2.72
O.F. LW LUCA {6}	USA 067198204	8K	100	F		3	19	86	887	-0.12	18	0.00	31	165	159	146	86	3.07
O.F. MAGATRON GENE	USA 067198206	8K	100	F		3	13	84	1206	-0.10	37	-0.04	36	194	196	199	101	3.08
O.F. REGAL KEITH	USA 067198209	8K	100	F		2	23	86	574	0.01	30	0.02	25	356	341	311	296	2.92
JX O.F. T.BONE JUDGE {4}	USA 067027187	50K	100	C	14JE552	86	212	96	793	-0.02	34	0.02	33	234	225	200	90	3.27
O.F. VITO KASPAR	USA 067198212	13K	100	F		3	10	82	979	-0.13	20	-0.02	32	154	149	139	7	2.99
O.T.B. ANNABELLE PRIMO ABE	USA 118533092					1	15	70	192	-0.12	-15	0.00	7	71	66	56	65	2.83
O.T.B. PRICEY ECLIPES PERCY-P	USA 119258499					1	11	67	-579	-0.18	7	0.06	-9	-18	-28	-52	-73	3.16
OAKLANE DAZZLER DISCO 2127-ET	USA 067742127	99K	100	F	7JE1528	14	27	87	636	0.06	42	0.02	27	568	549	512	503	2.70
OAKLANE DAZZLER DOORMAN 2125-ET	USA 067742125	99K	100	F	7JE1529	8	12	82	520	0.11	47	0.05	29	591	564	507	535	2.71
JX OAKLANE SOPRANO FOREMAN {5}-ET	USA 067572102	80K	100	F	7JE1416	24	95	93	196	0.18	46	0.11	28	358	319	236	254	2.84
OBLONG VALLEY FP JACK-ET	USA 116571711				191JE64	28	48	87	-1490	0.14	-45	0.09	-37	-216	-225	-249	-176	3.12
JX OOMSDALE CASEY VALTINO CONG {3}-ET	USA 067138510	50K	90	F	203JE1279	54	821	99	470	-0.04	14	0.04	24	175	164	136	76	3.24
JX OOMSDALE CONNER {4}-ET	USA 067235830	80K	100	F	200JE1033	16	452	97	1012	-0.02	44	0.02	40	433	417	384	358	3.02
JX OOMSDALE GALEN ECL GARCIA {4}-P-ET	USA 067137602	50K	92	F	7JE1218	103	347	97	186	0.09	27	0.04	14	176	163	135	53	3.05
JX OOMSDALE GALEN HILARIO {4}-ET	USA 067180754	80K	91	F	29JE3933	44	177	95	1153	0.02	59	0.02	45	308	293	259	150	3.10
JX OOMSDALE GALEN MERCH GENO {4}-ET	USA 067137645	50K	100	F	7JE1237	37	64	92	521	0.06	37	0.01	21	157	152	138	51	3.18
JX OOMSDALE GALEN MERCH GEOFF {4}-ET	USA 067137647	50K	100	C	7JE1239	24	72	93	-453	0.16	9	0.05	-6	-86	-92	-110	-156	3.28
JX OOMSDALE GALEN ROY GRIFFIN {4}-ET	USA 067137635	50K	92	C		5	14	89	708	-0.13	7	-0.03	19	167	168	172	88	2.88
JX OOMSDALE GARYN LOUIE GUY {4}-ET	USA 067138563	80K	100	F	7JE1177	34	49	91	167	0.22	51	0.09	24	396	365	298	346	2.98
JX OOMSDALE GEMMA HARRIS GANYA {5}-ET	USA 067235865	99K	93	F	29JE4026	9	22	87	868	0.07	56	0.04	40	438	415	366	293	3.00
JX OOMSDALE GENA AWESOME GLENN {5}-ET	USA 067180761	80K	100	F	14JE686	20	41	90	1048	0.04	59	0.00	37	292	288	277	203	3.07
JX OOMSDALE GENA PLUS GALT {4}-ET	USA 067137612	50K	92	F	11JE1143	62	693	98	860	0.01	43	-0.02	26	294	290	284	220	2.83
JX OOMSDALE GETER {4}-ET	USA 067137649	50K	100	F	200JE911	25	60	92	799	0.04	47	-0.01	26	176	177	176	120	3.20
JX OOMSDALE GLORY SCORE GEO {5}-ET	USA 067180730	80K	100	F	1JE881	38	310	97	1128	-0.17	19	-0.03	34	298	292	284	246	2.76
JX OOMSDALE HDLINE GARYN GORDO {4}-ET	USA 067138566	50K	93	F	7JE1202	35	50	92	1372	-0.19	25	-0.09	30	196	216	259	145	3.12
JX OOMSDALE LAYNE GALLOP {4}-ET	USA 067180733	80K	92	F	11JE1202	26	180	96	925	-0.03	38	-0.04	24	271	277	290	198	2.99
JX OOMSDALE LOU CC CHARNESA {3}-ET	USA 067138527	50K	91	C	7JE1134	160	1,501	99	570	0.00	27	-0.02	17	184	192	204	140	3.38
JX OOMSDALE MILTA CASEY CANNON {3}	USA 067080429	50K	93	C	1JE747	22	31	90	736	-0.01	33	-0.02	23	182	191	203	219	3.50
ORI SUPER MOON KYROS	USA 118614669					1	15	70	280	-0.05	4	0.00	11	-29	-30	-34	-89	3.16
ORTH-BERRY DIMENSION GIDEON-ET	USA 118225326	50K	100	F	7JE1292	78	253	96	1298	-0.07	47	0.03	53	319	294	241	198	2.89
ORTHRIDGE AVIATOR {5}	USA 117931217	50K	100	F	7JE1258	29	50	91	294	-0.07	-1	0.04	18	167	153	120	202	3.00
ORTHRIDGE DA BOMB-P-ET	USA 117512713	50K	100	F	200JE212	35	83	93	313	-0.03	9	0.03	18	186	170	136	145	2.90
ORTHRIDGE DARTH-P-ET	840003010771739	80K	100	F	54JE624	2	11	85	372	0.00	18	0.05	24	234	213	167	170	2.99
ORTHRIDGE DEMOLITION-P	USA 116879417	50K	100	F	1JE765	29	58	92	378	0.06	31	-0.02	10	118	119	124	74	2.98
JX ORTHRIDGE GARCIA CHICHI {5}-P	840003011530795	8K	100	F		1	13	83	-384	0.16	12	0.06	-3	56	43	15	-14	3.05
ORTHRIDGE HIGH-FIVE-P	840003010771723	50K	100	C	200JE231	25	54	92	529	0.11	47	-0.01	18	445	438	425	435	2.84
ORTHRIDGE JENGA	USA 117898879	50K	100	F	200JE223	33	123	95	-370	0.02	-13	0.06	-2	126	108	69	120	2.80
ORTHRIDGE LATER	840003010771740	80K	100	F	7JE1352	78	932	99	1409	-0.23	18	-0.07	36	259	270	295	204	3.09
ORTHRIDGE RENO	840003010771735	50K	100	F	7JE1332	238	3,669	99	750	0.06	47	-0.05	17	269	282	309	213	3.22
ORTHRIDGE-DB RAPTURE	840003011530784	80K	100	F	7JE1394	22	46	90	936	-0.09	25	-0.03	27	238	240	244	169	3.02
PAULLOR CONTENDER	CAN 009784718	50K	100	F	200JE154	60	75	87	-1047	0.18	-17	0.05	-29	-135	-137	-144	-97	3.06
PBJ GALV DALLAS	USA 118903350					1	11	62	658	-0.02	27	-0.01	21	192	191	189	134	3.08
PEARLMONT AMAZING MEMORY	USA 067208570	80K	100	F	11JE1243	37	359	97	1709	0.01	84	-0.02	57	536	530	516	418	3.18
PEARLMONT CRITIC DEMETRI-P-ET	USA 067139497	80K	100	F	14JE656	42	95	93	345	0.08	33	0.04	21	319	302	266	268	3.02
JX PEARLMONT DALE DANDY {3}-ET	USA 116496654	50K	90	F	7JE1057	194	1,451	99	204	0.13	35	0.02	12	266	257	237	193	3.02
PEARLMONT DAMION-ET	USA 067208500	80K	100	C	200JE1005	39	365	97	49	0.01	5	0.02	5	122	117	105	136	3.01
PEARLMONT DEDICATION-ET	USA 116341909	50K	100	F	29JE3670	54	114	95	1079	-0.15	20	-0.02	34	237	232	224	162	2.93
PEARLMONT DOMINICAN ERIC	USA 067139490	50K	100	F	1JE858	17	35	89	-146	0.10	13	0.06	6	203	181	136	141	2.73
PEARLMONT ENERGETIC	USA 067139485	50K	100	F	200JE397	18	39	90	65	-0.02	0	0.04	10	156	143	115	158	3.01
PEARLMONT FANTOM DENNY-ET	USA 067104386	50K	100	C	7JE1171	39	78	93	-352	0.08	-2	0.07	1	94	75	34	98	3.00
PEARLMONT FORMIDABLE DARBY	USA 067270628	99K	100	F	1JE948	3	11	83	1465	-0.13	41	-0.06	40	393	400	416	345	3.05
PEARLMONT JEVON MARSHALL	USA 116837707	50K	100	F	7JE1086	48	87	93	109	0.06	18	0.05	13	98	81	45	46	2.95
PEARLMONT LOUIE DOMINATE	USA 116640008	50K	100	F	7JE1060	37	75	93	-170	0.08	7	0.11	16	14	-15	-84	-69	3.19
PEARLMONT MIDDAY	USA 067139478	50K	100	F	200JE395	47	63	86	-274	0.12	11	0.11	11	125	94	25	98	2.98
JX PEARLMONT PILGRIM ESTON {5}-ET	USA 067208587	13K	100	F		1	17	84	1038	-0.04	40	-0.01	35	385	378	363	321	2.97
PEARLMONT PLUS DENNIS {6}	USA 067139406	50K	100	F	14JE574	136	415	97	865	-0.08	25	0.00	31	103	97	83	67	3.12
PEARLMONT RENEGADE DENZEL-ET	USA 067104390	50K	100	F	7JE1170	60	158	96	203	0.07	24	0.05	17	196	178	138	185	2.95
PEARLMONT RESTORE DANNY-ET	USA 116341897	50K	100	F	1JE746	34	80	94	639	-0.09	12	0.00	23	185	178	163	127	2.97
PEARLMONT SWENSON-ET	USA 067139467	50K	100	F	200JE396	40	53	86	590	0.05	39	0.03	27	231	213	177	154	2.90
PEARLMONT VALENTINO DAZZLER	USA 067139445	80K	100	C	1JE826	185	1,561	99	1138	-0.01	51	-0.03	35	385	380	371	241	2.81
PEARLMONT VISIONARY DEMAND	USA 067139471	50K	100	F	7JE1275	38	57	92	965	-0.05	36	0.00	34	378	366	344	331	2.85
PEARLMONT VISIONARY ILLUSION	USA 067139480	80K	100	C	1JE848	126	1,187	99	637	-0.07	15	0.03	28	196	184	156	111	3.11
PEARLMONT VISIONRY DECOY-ET	USA 067139491	80K	100	C	1JE850	31	309	97	944	0.00	45	0.00	34	411	402	383	384	3.02
PEARLMONT ZUMA ERA	USA 067139429	50K	100	F	7JE1229	51	94	94	40	0.03	7	0.08	17	262	235	177	270	2.92
PERK JACINTO ROVER 454-ET	USA 115936618	50K	100	C	203JE943	14	180	96	176	-0.09	-9	-0.01	5	45	49	55	29	3.17
PETERSON																		

## August 2019, All Summarized Bulls - Alphabetical Order

PL	LIV	DPR	CCR	HCR	GFI/EFI	JPI	Type Hrds	Type Daus	Type REL	FS	ST	SR	DF	RA	RW	RL	FA	FU	RH	RWU	UC	UD	TP	TL	RTP RV	RTP SV	JUI
-0.2	-1.4	-1.5	-2.1	-1.2	9.5	22	2	3	77	0.9	1.7	0.7	0.4	H1.0	1.6	P0.5	S0.8	1.1	0.5	0.3	0.0	S1.6	C1.2	L0.2	C0.4	C0.5	12.8
4.5	2.8	-1.2	0.0	1.8	7.2	162	16	35	86	1.2	0.1	-0.7	0.9	L1.7	-0.6	S0.5	L0.5	1.2	1.7	0.6	0.6	S1.4	C1.8	S1.5	C1.7	C0.4	21.2
0.1	0.3	-0.3	-0.2	1.2	7.2	38	2	6	53	0.1	-0.1	0.6	0.7	H0.5	0.4	0.0	0.0	-0.5	0.6	1.6	0.5	D1.9	L0.5	C0.5	C0.5	B0.7	-6.9
-0.1	-1.9	-2.1	-2.3	0.3	4.2	24	10	14	83	-0.4	3.3	1.3	0.3	L0.9	1.2	S1.5	L0.9	-0.8	-0.7	0.3	0.5	D0.6	C0.9	L0.2	C0.7	C0.4	-4.0
3.8	2.6	2.5	2.8	0.7	7.4	43	16	24	85	-0.1	0.5	0.8	-0.4	L1.4	0.1	S0.3	0.0	0.2	-0.4	-0.3	-0.2	0.0	W0.1	0.0	C0.3	C0.9	-1.4
1.0	-0.8	0.0	1.4	-0.9	3.4	92	46	103	92	0.1	0.4	0.5	0.9	L1.1	-0.2	S0.7	L0.4	-0.5	0.6	0.6	-0.4	D0.5	C0.4	S0.2	C0.8	B0.2	-2.8
0.7	-0.1	-0.9	-1.0	-1.3	6.7	74	19	40	88	0.3	0.9	-0.4	0.4	L0.1	-0.2	S0.8	0.0	0.6	0.5	0.3	0.8	S1.2	W0.4	L0.2	C0.2	B1.1	10.7
0.5	-0.7	-2.2	-2.7	-0.9	5.2	52	3	17	82	0.4	0.9	-0.3	0.9	H0.4	0.2	S0.2	L0.2	0.2	1.1	0.7	0.3	S0.4	W0.1	L0.3	C0.4	B0.5	5.9
-0.6	-2.6	-3.4	-3.5	-2.5	5.8	60	4	14	81	0.6	-0.9	-0.4	1.0	H0.2	-0.8	S0.3	L0.5	0.4	1.0	0.8	0.7	S0.1	C0.1	L0.7	C0.4	B0.6	6.0
3.9	1.4	0.3	0.1	0.9	9.0	109	2	22	83	1.0	2.3	-0.2	0.9	L0.8	0.2	S0.3	S0.8	1.3	0.7	0.7	0.3	S2.5	C0.7	S0.1	C0.8	B0.3	19.0
1.5	-1.4	-4.3	-5.4	-0.5	7.2	59	41	105	92	1.7	0.9	1.0	1.1	H1.3	1.1	P0.6	S1.4	1.9	1.3	0.8	1.2	S1.5	C2.2	L0.2	C3.1	B1.3	22.7
0.6	-0.4	-5.1	-4.5	-1.6	7.2	45	3	11	80	0.7	0.7	-0.1	1.0	L0.5	0.2	P0.2	S0.3	1.0	0.4	0.8	0.5	S0.6	C0.5	L0.3	0.0	0.0	8.8
3.1	1.5	1.1	1.0	0.6	8.2	33	1	12	54	-0.2	-0.8	-0.7	-0.8	L0.3	-0.4	S0.1	L0.4	-0.1	-1.0	-1.0	-0.1	S0.8	W0.4	0.0	W0.6	B0.1	2.0
-0.6	1.0	-2.3	-1.7	2.0	7.6	-11	1	9	53	0.2	0.2	-0.4	0.6	L0.2	-0.2	S0.2	L0.7	0.2	0.5	0.4	0.5	S0.5	C0.8	L0.2	C0.4	B0.5	6.8
7.5	2.9	1.6	1.9	3.1	8.8	174	7	11	81	1.9	1.3	0.2	1.3	H1.0	0.8	P0.7	S1.5	3.2	1.1	1.0	0.6	S3.1	C1.6	S0.3	C0.6	C0.8	30.8
6.9	3.0	2.1	2.6	4.6	8.7	182	2	2	79	1.4	0.4	0.0	0.6	H0.6	0.2	P0.4	S1.3	2.5	0.7	0.4	0.7	S2.7	C1.0	0.0	C1.2	C0.8	25.1
2.3	-2.6	-1.2	-2.5	1.8	6.1	104	13	46	87	1.2	1.4	0.3	1.1	L1.4	0.6	P0.1	S0.4	0.8	1.0	0.9	0.2	S1.4	W0.1	L0.4	C0.3	C1.3	11.3
1.7	3.2	1.5	2.8	3.0	2.3	-76	27	44	78	0.2	1.5	0.4	-0.3	H0.1	0.7	P1.3	S0.8	-0.2	-1.0	-0.8	0.1	S0.1	W0.5	L0.5	0.0	C0.2	-3.9
2.8	1.9	-1.8	-2.9	1.9	6.6	42	34	366	97	1.0	2.7	1.5	0.4	0.0	1.6	S0.6	L0.6	1.5	0.5	0.3	-0.8	S1.5	C0.2	S0.6	W0.2	C0.4	10.5
4.2	-0.6	-0.7	0.8	6.6	8.1	131	6	103	92	1.4	3.7	1.1	0.8	L1.1	1.8	P0.2	0.0	2.4	2.3	0.6	-0.5	S2.7	W1.1	S0.4	W0.7	B0.6	22.3
2.0	-0.1	-3.5	-3.6	2.0	5.5	44	46	121	93	1.0	1.5	0.3	0.4	L1.2	0.2	S0.2	L0.4	0.6	1.4	0.3	0.9	S1.2	C1.0	L0.5	C1.0	B1.0	14.7
0.6	-3.1	-4.3	-5.7	-2.3	5.5	76	24	68	90	0.5	1.4	0.5	0.7	L0.7	0.8	S0.4	L0.1	0.0	0.5	0.5	0.2	0.0	C0.4	L0.2	C0.7	C0.6	2.3
0.8	-2.7	-3.3	-3.8	-1.4	6.5	35	17	31	86	1.2	2.0	0.7	0.8	L1.6	0.6	S0.1	L0.1	0.4	0.8	0.6	0.6	S1.2	C0.7	S0.1	C1.5	C1.0	12.0
-0.6	-2.6	-3.0	-3.6	-1.7	7.2	-40	18	36	87	0.3	-0.1	-0.6	0.0	L1.0	-0.6	S0.2	L1.2	-0.1	0.3	0.0	-0.9	S0.8	W0.4	S0.3	W0.5	C0.6	0.6
4.2	0.1	-1.4	-2.0	-0.6	6.6	47	5	13	84	-0.1	0.9	-0.5	-0.4	L1.2	-0.4	S0.1	L0.2	0.0	0.5	-0.3	0.0	S1.2	W0.7	L1.1	W0.4	C0.2	4.0
3.0	-0.4	1.5	0.8	-1.2	4.8	101	18	24	85	0.7	3.3	1.1	0.2	0.0	1.1	P0.4	S0.8	0.9	0.8	0.1	-0.1	S1.3	W0.8	L0.5	W0.8	B0.1	8.3
4.3	-2.0	-2.7	-3.1	2.0	7.3	117	1	1	78	1.4	1.5	1.2	0.8	L0.3	0.8	P0.7	S0.9	1.6	0.8	0.6	0.8	S1.4	C0.9	L0.9	C0.3	C0.4	15.8
-0.6	-2.1	-2.8	-3.0	0.6	6.5	73	4	6	79	0.5	1.5	0.0	1.6	H0.1	0.4	S0.3	S0.4	-0.4	0.8	1.2	0.8	D0.6	C0.8	L0.2	W0.6	C0.4	2.2
2.7	-2.8	-1.4	-1.2	-1.4	5.8	84	35	324	96	0.9	0.4	-0.5	0.9	L0.4	0.0	S0.6	L0.3	-0.3	1.6	0.7	0.6	0.0	C0.2	L0.8	0.0	0.0	4.7
-0.4	-2.7	-1.5	-2.8	-0.8	7.2	33	12	17	83	-0.2	1.5	0.3	0.1	L1.7	0.2	S0.1	L0.5	-1.2	-0.1	0.1	0.1	D1.4	C0.2	L0.9	W0.2	C0.6	-10.7
3.5	-0.1	-0.1	-0.7	2.0	8.8	104	19	74	91	0.6	-0.9	-1.0	0.4	L1.8	-0.6	S0.7	L0.7	-0.1	1.2	0.3	0.3	S0.3	W0.5	0.0	C0.3	C0.1	4.7
1.7	-0.1	-1.7	-1.7	-0.1	6.2	54	20	26	86	1.4	3.0	0.1	2.3	L1.9	0.6	S0.3	L0.1	-0.7	1.5	1.7	0.5	D0.5	C1.0	S0.2	C1.1	C1.2	3.4
3.7	-0.2	-1.0	-1.7	0.8	7.4	66	19	132	94	0.0	1.8	0.6	-0.3	L1.8	0.8	S0.5	L0.6	0.7	0.0	-0.2	-0.7	S1.4	W1.6	L1.2	W1.1	0.0	1.6
3.2	1.2	0.1	-1.2	-1.9	4.0	29	76	333	97	0.5	1.6	1.9	-0.6	L0.5	1.2	P0.1	S0.1	1.5	0.1	-0.5	0.3	S0.6	C0.3	L1.0	C0.9	B0.3	7.1
-0.1	0.2	1.7	1.8	3.0	4.9	38	18	25	85	0.4	1.9	0.9	0.5	L0.3	0.9	S0.2	L0.1	-0.9	0.5	0.4	0.7	D0.9	W0.6	L1.4	W0.4	C0.1	-5.5
-1.7	0.2	-2.8	-2.8	-0.7	7.2	-14	1	14	57	-0.1	0.4	-0.4	0.4	L0.5	-0.3	S0.3	S0.3	-0.9	-0.4	-0.2	0.1	D0.3	W0.9	S0.1	W0.5	C0.1	-5.6
-0.4	-1.3	-2.8	-3.1	1.5	7.2	101	49	151	94	0.2	1.9	0.4	1.0	L1.8	0.4	S2.1	L1.0	-0.5	0.5	0.8	0.2	D1.8	C0.5	L0.2	W0.1	C0.5	-7.0
2.8	0.8	3.3	2.9	1.6	5.4	55	17	29	85	-0.8	-2.2	-0.5	-0.9	L0.7	-0.8	S0.4	L0.4	-1.0	-0.6	-0.6	-0.4	D0.8	W1.6	S0.6	W1.8	C0.8	-10.7
2.6	0.2	0.1	0.1	1.4	7.6	63	20	45	86	0.3	-0.8	-0.6	0.9	H0.1	-1.0	S0.8	L0.5	-0.9	-0.2	0.7	0.2	0.0	C0.7	S0.6	C0.9	C0.7	-0.4
1.7	-0.3	-0.8	-1.0	0.0	7.7	73	1	11	83	0.9	-1.2	-0.2	0.9	H1.3	0.0	P0.5	S0.6	0.7	1.3	0.7	0.1	S0.5	C0.8	S1.0	C0.4	B0.2	10.7
0.5	-0.8	-1.0	-1.3	-1.6	6.1	14	12	22	85	-0.9	-1.2	0.2	-0.5	0.0	0.0	P0.1	S0.2	-1.3	-1.2	-0.4	-0.6	D1.5	W1.1	L0.1	W2.8	C1.3	-17.4
0.8	0.5	-2.0	-2.3	1.3	5.5	9	1	12	80	0.6	0.9	0.4	0.3	H0.7	0.7	P0.3	S0.2	0.9	0.6	0.2	0.8	S0.7	C0.8	S0.3	C1.6	B0.8	11.9
4.9	1.2	2.4	2.3	1.2	8.2	135	14	34	88	0.6	-1.5	-1.9	0.3	L0.3	-1.6	S1.1	L0.1	0.3	1.0	0.3	-0.7	S1.2	C0.8	S1.5	C0.2	C0.2	9.6
4.1	1.2	1.4	3.1	1.2	4.7	56	15	37	87	1.0	-1.0	-0.5	-0.2	H0.1	-0.4	S0.1	S0.1	1.9	0.6	-0.1	-0.2	S3.2	C0.1	S1.1	C0.4	C1.0	22.4
2.6	2.1	-0.7	-1.8	-0.3	8.0	74	41	246	96	1.1	1.0	0.9	0.4	L0.8	0.2	S0.1	S0.8	1.3	1.3	0.3	0.2	S0.8	W0.3	L0.7	W0.5	C0.5	10.0
1.0	0.0	-2.2	-1.5	2.5	6.1	71	119	682	98	1.5	-0.6	0.0	1.3	H0.2	-0.1	P0.6	S0.4	2.3	1.7	1.0	-0.6	S2.3	0.0	S0.3	W0.4	B1.3	19.6
2.1	-0.3	-1.8	-1.6	1.5	9.4	79	12	25	85	1.5	1.1	0.1	1.3	L0.6	0.0	S0.6	L0.1	1.6	1.3	1.0	0.5	S1.7	C2.2	L0.3	C1.6	C0.3	19.9
-0.1	0.2	0.6	2.0	1.8	7.8	-39	44	60	81	0.8	0.4	0.5	0.6	H0.3	0.3	P0.1	S0.4	1.6	0.1	0.4	0.0	S1.4	C0.8	S0.3	C0.6	C0.1	12.7
1.2	-0.7	-1.4	-1.5	-0.9	8.3	54	1	10	55	1.0	0.9	0.0	0.8	L1.2	0.2	S0.1	L0.1	0.9	1.2	1.0	0.0	S0.9	C0.8	S0.1	C0.5	B0.1	11.0
2.1	-1.0	-2.0	-2.0	-1.3	7.3	143	22	195	94	1.2	1.9	1.3	0.8	L0.3	1.5	S0.2	S0.6	1.0	1.1	0.6	0.5	S1.0	C0.6	S0.3	C0.6	C0.5	13.4
3.4	0.0	0.1	0.7	1.8	9.0	98	24	65	90	0.6	-1.0	-1.1	0.2	0.0	-0.9	S0.1	0.0	0.5	0.5	0.1	0.4	S1.3	W0.1	S1.2	C0.9	0.0	11.9
3.6	1.2	-0.8	-1.1	3.4	5.6	65	89	386	97	0.0	-0.1	0.3	-0.9	H0.5	0.5	P0.4	S0.5	0.0	-0.7	-0.6	0.7	S0.9	C0.9	S0.6	C1.4	B0.4	6.9
1.6	-0.3	0.9	1.9	3.3	9.0	44	11	22	85	0.8	-0.9	-0.5	0.2	L0.1	-0.4	P0.3	S0.5	1.3	1.0	0.2	-0.2	S1.0	W0.9	S0.5	W1.0	C0.5	9.7
2.3	-0.1	-1.6	-1.5	2.0	8.7	73	30	62	90																		

# August 2019, All Summarized Bulls - Alphabetical Order

Name of Bull	Registration Number	GT	BBR	JH1	NAAB Code	No. Hrds	No. Daus	REL %	Milk	Fat	Fat	% Prot	Prot	CM\$	NM\$	FM\$	GM\$	SCS
PINE-TREE SHAREHOLDER-ET	USA 067110879	80K	100	F	29JE3964	28	52	90	-175	0.19	29	0.09	11	322	291	226	266	2.75
PINE-TREE SPARKY PROPONENT-P-ET	USA 075191030	80K	100	F	11JE1266	14	52	90	-149	0.10	13	0.03	0	181	174	159	126	3.02
PLEASANT NOOK WR HG VENUE	CAN 011950642	80K	100	F	91JE5604	11	25	86	-1591	0.33	-15	0.14	-32	-98	-120	-172	-38	3.13
PLEASANT NOOK WR TEQUILAS VENOM-ET	CAN 011950641	80K	100	F	91JE5603	70	110	90	-2271	0.46	-27	0.20	-46	-302	-328	-392	-302	3.45
PLEASANT RIDGE VB VIN DIESEL	USA 118479378					1	25	78	-743	0.09	-19	0.03	-21	-158	-160	-165	-131	2.99
PLEASANT VALLEY TRISTAR	USA 118744258	13K	100	F		1	13	79	-1906	0.20	-54	0.09	-53	-354	-363	-382	-252	2.88
POTTERS WALLS STARBUCK	GBR 000055607	8K	100	F	224JE2275	102	224	84	-1045	0.43	30	0.13	-13	107	78	13	81	3.01
PRAIRIE HARBOUR ACES-HI BRIT	USA 116781846	50K	100	F	7JE1085	48	84	93	-419	0.08	-5	0.00	-15	5	8	16	52	2.98
PRAIRIE HARBOUR MOZART-ET	USA 067094101	50K	100	F	11JE1112	72	297	98	471	0.05	33	-0.01	14	332	330	328	279	2.92
PRESCOTT ERIC J454 7271-ET	840003012257327	80K	100	F	7JE1381	29	51	91	432	0.09	39	0.04	23	254	235	195	146	2.85
PRESCOTT SHANNON J447 7254-ET	840003012257344	80K	100	F	7JE1382	12	21	87	407	0.15	49	0.04	22	328	304	259	225	2.65
PRO-HART PRINCE CHATTER-ET	840003124771865	80K	100	F	14JE695	35	114	93	1409	-0.09	48	0.03	56	395	379	339	260	3.29
PTJ FIRE GAGE-ET	USA 118523527	8K	100	F	138JE5358	5	11	82	-688	0.11	-12	0.05	-15	-40	-47	-65	-41	3.06
QUARESMA BARBARO ADAM 3051-ET	USA 065868730				100JE7291	2	58	88	-1557	0.01	-72	0.02	-52	-581	-566	-539	-516	3.29
QUARESMA DIA FIRE 3307-ET	USA 062632095				100JE7324	1	36	81	-722	0.20	3	0.08	-11	2	-16	-57	31	2.92
QUARESMA DIA FIREBALL 3308-ET	USA 062632096				100JE7322	1	36	81	-818	0.17	-6	0.07	-16	30	16	-14	79	2.98
R&S IMPERIAL LAVA	USA 118816735					1	10	57	-1572	0.15	-48	0.08	-42	-333	-342	-363	-327	2.92
RANCHO VISTA ZUMA DUDLEY	USA 118851550					2	12	68	-244	0.08	4	0.04	0	104	91	64	95	2.95
RAPID BAY GAMMON-ET	CAN 105499917	50K	100	F	70JE9941	137	244	93	-4	0.08	15	-0.01	-2	-13	-12	-8	-99	2.92
RAPID BAY GETAWAY-ET	CAN 105499916				70JE9940	141	301	93	-1696	0.25	-36	0.07	-48	-254	-259	-270	-274	2.96
RAPID BAY GRANDIOUS	CAN 105499925	50K	100	F	70JE9942	181	288	96	-1241	0.33	3	0.10	-26	43	24	-18	19	2.93
RAPID BAY GUNMAN-ET	CAN 107536364				91JE5475	40	68	89	-1571	0.25	-29	0.04	-49	-297	-286	-267	-244	3.39
RAPID BAY REDFORD-ET	CAN 107536366	8K	100	C	91JE5482	13	29	87	-600	0.08	-13	0.04	-13	-182	-187	-199	-232	3.17
RAPID BAY REVIRESCO-ET	CAN 107536363				91JE5474	21	34	81	-1618	0.05	-67	0.06	-48	-529	-522	-512	-475	3.37
RAPID BAY REWARD-ET	CAN 104411800				70JE9944	61	85	83	-1759	0.01	-81	0.01	-62	-560	-543	-509	-526	3.05
RECTORS ABE SPREE	USA 115842443	50K	100	F	11JE984	30	97	94	76	0.00	4	-0.01	0	147	150	157	148	2.97
RECTORS SPARKY MOON	USA 067613300	80K	100	F	11JE1245	54	938	98	550	0.11	49	0.00	20	324	316	299	227	2.86
RED HILLS GUN VERYL	USA 118702212					2	37	83	-962	0.09	-28	0.05	-25	-126	-130	-141	-71	3.09
RED HILLS KILOWATT PHILLIP	USA 118510367					1	27	82	-180	0.08	7	0.09	12	241	207	138	227	2.75
REFUGE JUPITER RUSTY 8009	USA 119074727					1	42	81	411	0.00	19	0.01	17	108	103	90	63	3.12
REFUGE LEGAL RON 966	USA 118566032					1	13	70	-211	0.00	-10	0.01	-5	6	0	-9	14	2.84
REFUGE RENEGADE RUSSELL 8022	USA 119193792	13K	100	F		1	10	81	-481	0.17	10	0.04	-10	195	188	172	248	2.99
REGLIS SUREFIRE CANNON	USA 117855467					1	16	75	-240	-0.09	-29	-0.05	-18	-91	-71	-28	-18	3.14
REICH-DALE VERBATIM STAMPEDE	USA 119017876	13K	100	F		3	10	81	-1303	0.15	-34	0.09	-31	-133	-145	-172	-117	3.06
REX RUN KARL FERRIS	USA 118722690					1	10	62	168	0.06	20	0.00	7	85	83	78	51	3.07
REX RUN LESTER DREAMER	USA 119126965					1	10	69	-136	0.04	2	0.04	3	32	20	-7	16	2.94
REXLEA ILLUSION	CAN 011166757	50K	100	F	200JE188	75	111	87	69	-0.10	-17	0.01	5	0	-1	-6	-37	3.18
REXLEA IMPACT	CAN 009761306	50K	100	F	200JE157	40	48	86	-755	0.07	-22	0.04	-19	-48	-53	-66	-5	3.01
REXLEA SENIOR IMPACT-ET	CAN 009700000	50K	100	F	203JE974	13	99	94	-161	0.03	-1	0.01	-3	64	65	64	131	3.17
RIALS BALLISTIC VAPOR	USA 119127612	99K	100	F	14JE1502	22	40	88	1130	0.05	65	-0.01	39	491	481	462	356	2.94
RIBBLESDALE BEAUMONT	GBR 000055792	8K	100	F	224JE2336	40	94	75	-706	0.32	28	0.14	2	134	98	18	115	3.06
RICHIES TBONE MR T A438	USA 116486282	50K	100	F	203JE952	3	30	89	128	0.08	22	0.01	7	178	171	156	177	2.88
RINGBYRE EDZELL	USA 118170998					1	16	73	-13	-0.05	-11	-0.03	-7	-71	-59	-35	-50	3.03
RINGBYRE HILLIS-P	USA 118170989					1	22	76	-908	0.19	-7	0.06	-22	-72	-82	-102	1	2.94
RINGBYRE MAGEE-P	USA 118164968					1	18	73	-111	0.18	31	0.09	14	159	132	72	166	3.04
RINGBYRE SKYE	USA 118170970					1	17	75	-183	0.29	49	0.08	10	257	234	182	280	3.10
RIVER VALLEY ALYSSA AVENGER-ET	840003013097937	80K	100	F	7JE5026	15	157	95	1497	-0.18	33	-0.04	45	325	326	329	240	3.09
RIVER VALLEY CDIXIE DETOUR	840003013097965	80K	100	F	7JE5022	63	699	98	902	-0.16	9	-0.05	23	287	291	302	298	2.90
RIVER VALLEY CECE CHROME-ET	840003012423929	80K	100	F	7JE5004	295	1,874	99	1185	0.03	63	0.01	44	583	565	529	516	2.80
RIVER VALLEY DETROIT-ET	USA 118604194	8K	100	C	97JE127	14	258	96	743	0.08	52	0.02	31	331	313	278	145	2.86
RIVER VALLEY DOMIN MIDAS	840003009997723	80K	100	F	1JE836	26	218	97	22	0.30	60	0.08	17	431	404	345	359	2.97
JX RIVER VALLEY FIRECRACKER FLAME (5)	840003013098077	80K	100	F	7JE5013	34	176	96	913	0.02	47	0.09	52	434	393	303	335	2.92
RIVER VALLEY FLASH-ET	840003126479438	99K	100	F	7JE5040	25	106	93	1048	-0.07	35	0.03	44	288	269	227	173	3.07
RIVER VALLEY FORTRESS-ET	840003126479446	99K	100	F	7JE5039	16	27	87	1026	-0.10	28	-0.02	32	268	266	262	182	3.01
RIVER VALLEY FSDAFFY DRIFTER	840003013097822	99K	100	F	7JE5033	17	54	90	687	0.04	41	0.01	27	350	338	313	264	2.91
RIVER VALLEY GWEN GAMER-ET	840003126479479	99K	100	C	7JE5037	9	26	87	743	0.05	46	0.05	36	356	332	282	220	2.93
RIVER VALLEY JUDGES VERDICT-ET	840003011049728	80K	100	F	7JE5001	70	155	94	-804	0.13	-14	0.08	-13	-64	-79	-115	-102	3.11
RIVER VALLEY LAST ANTHEM-ET	USA 117679690	50K	100	C	200JE217	13	86	93	129	-0.01	5	0.03	11	171	157	129	133	2.90
RIVER VALLEY MAGIC GENIE-ET	840003013097991	80K	100	F	7JE5019	30	113	93	-538	0.20	13	0.12	4	210	178	108	184	3.02
RIVER VALLEY MAID RIGHT-P	840003011049824	80K	100	C	7JE1369	25	39	90	339	0.01	18	-0.01	10	249	246	240	100	2.81
RIVER VALLEY MARMIE MY-O-MY-ET	840003011049732	80K	100	F	7JE5003	51	105	93	-790	0.13	-12	0.11	-8	-1	-24	-78	14	3.06
RIVER VALLEY PF MEGAPOWER-ET	840003012423848	80K	100	C	7JE5011	115	938	98	900	0.17	77	0.02	37	433	420	391	346	3.19
RIVER VALLEY PFENNIG PERFECT FIT	840003009997718	50K	100	F	147JE6213	9	132	96	847	0.14	69	0.06	42	500	473	415	427	3.01
JX RIVER VALLEY PFENNIG PFFLEX (5)-ET	840003013098048	80K	100	F	7JE5016	35	543	98	940	0.04	53	0.01	35	362	352	329	305	3.03
RIVER VALLEY PIX PRESTIGE-P-ET	840003126479540	99K	100	F	7JE5031	14	52	90	-543	0.16	5	0.09	-3	203	182	135	124	3.00
RIVER VALLEY POSTERBOY	840003126479339	99K	100	F	7JE5043	15	98	92	1091	0.11	75	0.03	46	486	466	422	356	3.09
RIVER VALLEY RIC RINGMAN-ET	840003126479535	99K	100	F	7JE5034	9	15	84	-1184	0.17	-25	0.07	-29	-129	-136	-155	-71	3.14
RIVER VALLEY SAL MEGASHOT-P	840003012423864	80K	100	C	7JE5008	25	188	95	170	0.32	71	0.09	24	276	248	184	71	3.10
RIVER VALLEY SAL SENSATION-ET	USA 116908452	50K	100	F	7JE1103	45	96	94	428	-0.09	2	-0.04	7	63	73	95	69	3.05
RIVER VALLEY SAL SIZZLER-ET	840003013097966	80K	100	F	7JE5021	30	251	96	1570	-0.16	40	-0.02	53	355	347	329	197	3.10
RIVER VALLEY SAL SOLUTION-ET	USA 117770524	50K	100	F	7JE1231	66	198	97	358	0.05	28	-0.02	8	122	133	153	80	3.33
RIVER VALLEY SAL SPLENDOR-ET	USA 116908461	50K	100	F	7JE1102	90	240	96	653	-0.02	26	-0.03	17	128	136	151	69	3.19
RIVER VALLEY SAL STRIKER-ET	840003013097975	80K	100	F	7JE5020	69	421	97	1784	-0.11	60	-0.03	58	457	451	437	304	3.06
RIVER VALLEY SALINA SOLO-P-ET	USA 117770494	50K	100	F														



## August 2019, All Summarized Bulls - Alphabetical Order

PL	LIV	DPR	CCR	HCR	GFI/EFI	JPI	Type Hrds	Type Daus	Type REL	FS	ST	SR	DF	RA	RW	RL	FA	FU	RH	RWU	UC	UD	TP	TL	RTP RV	RTP SV	JUI
4.4	0.3	0.9	1.2	1.4	5.2	93	10	16	81	0.3	-1.1	-0.8	-0.1	L1.0	-0.7	S0.6	L0.2	-0.1	0.6	0.0	-0.1	S0.6	W0.4	L0.1	W0.6	C0.1	2.9
4.1	0.9	-0.5	-0.4	0.2	8.7	48	11	28	85	0.8	0.1	-0.9	0.0	H0.4	0.3	P0.6	S0.6	1.8	0.5	0.0	-0.2	S3.1	W0.2	S0.2	C0.2	C0.5	19.6
0.2	0.0	2.7	3.1	0.1	5.0	-37	8	16	81	0.7	0.9	0.4	-0.2	H1.1	0.9	P0.6	S1.1	1.5	-0.1	-0.1	-0.7	S1.5	C1.0	S0.5	C0.6	C0.3	10.1
-1.2	-1.3	-0.4	-1.3	-0.7	4.1	-112	52	76	85	0.9	2.6	1.0	-0.5	L0.2	0.8	P1.2	S0.7	1.6	0.4	-0.4	0.3	S2.7	W0.4	L1.1	C0.2	C0.2	16.5
-1.6	-0.1	-0.3	0.7	1.8	5.1	-41	0	0	35																		
-0.3	0.4	2.7	4.4	2.4	0.8	-93	0	0	59	-1.3	-0.8	0.0	-1.7	H1.1	0.0	P0.5	L0.4	0.7	-1.3	-1.3	-0.2	S1.1	C0.4	S0.8	C0.7	B0.1	4.4
0.1	0.1	0.7	0.7	-2.0	4.4	15	39	94	71	-0.3	0.4	0.6	-0.8	H0.4	0.1	S0.1	L0.1	0.3	0.3	-0.6	0.2	S0.5	C0.1	S0.7	W0.3	B0.2	5.8
1.3	0.0	1.8	1.5	2.0	8.1	6	23	27	85	0.8	0.2	0.0	0.4	H0.5	0.1	P0.5	S0.4	1.4	0.7	0.3	0.8	S1.1	C0.4	L0.6	C0.7	B0.9	13.4
4.1	2.8	0.3	-0.3	1.0	7.3	98	64	249	97	1.4	0.9	0.2	-0.1	L0.1	0.3	S0.3	0.0	2.2	1.6	-0.1	-0.2	S2.7	C1.1	S0.9	C1.0	B0.9	24.5
1.3	-2.2	-2.5	-4.1	-1.7	9.0	68	12	24	85	1.2	2.0	0.6	0.9	H0.6	0.8	P0.2	S1.4	1.7	1.9	0.6	-0.2	S1.7	C0.5	L0.6	0.0	B0.2	16.3
2.0	-2.6	-1.7	-3.1	-0.5	8.1	91	4	7	81	0.8	0.4	-0.3	0.4	L0.3	-0.1	S0.1	S0.6	0.5	1.3	0.3	-0.4	S0.5	C0.2	L0.4	W0.5	C0.3	5.1
2.8	-3.7	-3.0	-3.3	-3.2	9.1	108	19	62	89	2.0	1.2	0.6	1.4	H0.7	0.8	P1.2	S1.1	2.1	1.8	1.0	0.3	S1.9	C0.5	L1.0	W0.3	0.0	19.5
1.2	1.1	0.4	0.4	0.8	5.4	-21	9	19	81	1.0	2.3	1.9	-0.2	H1.1	1.8	P0.5	S1.4	2.4	0.3	-0.2	-0.1	S2.4	W0.1	L0.8	0.0	B0.2	16.5
-3.2	0.1	-0.9	-0.1	0.2	4.1	-178	1	37	78	-0.5	-1.0	0.5	-1.3	H0.9	0.4	P0.9	S0.7	0.9	-1.4	-1.2	-0.8	S0.4	C1.0	L0.8	C0.2	C0.5	-2.6
-0.7	-0.4	1.4	2.2	1.7	7.1	2	1	31	69	0.1	1.4	0.7	-0.5	0.0	0.6	P0.1	S0.1	0.7	0.4	-0.2	0.1	S0.8	W0.8	L0.2	W1.0	0.0	5.6
1.1	-0.4	2.0	3.3	3.3	7.1	21	1	36	75	0.9	0.3	-0.2	0.5	H0.4	-0.1	P0.1	S1.1	1.7	0.8	0.0	0.2	S2.3	C1.1	S0.7	C1.4	C0.5	20.5
0.1	-0.1	-0.5	0.0	-2.0	2.8	-106	1	1	34																		
1.6	-0.6	0.2	1.5	1.7	6.3	41	1	9	57	1.0	-1.0	-0.7	0.4	H0.4	-0.1	S0.1	S0.3	1.4	1.2	0.2	-0.2	S1.8	C0.2	S0.8	C0.3	C0.2	15.9
-0.1	-1.4	-3.3	-3.8	-3.1	6.8	-20	97	160	90	0.8	0.9	1.1	1.2	H1.5	1.2	S0.3	L0.1	1.1	0.2	0.9	-0.5	D0.5	C1.1	L0.4	C1.5	B0.8	0.4
1.1	1.3	-1.0	-2.9	0.2	4.2	-78	94	173	89	1.3	1.4	0.5	0.4	H1.1	1.1	P0.4	S1.0	3.2	0.3	-1.0	-0.4	S3.6	C0.4	L0.2	C0.2	B0.1	24.5
2.6	0.4	0.3	0.1	1.0	6.0	5	139	243	94	1.6	1.0	0.6	1.1	H0.4	0.9	S0.5	S0.6	2.3	1.2	0.8	0.4	S1.8	C1.6	L0.5	C1.7	B0.6	20.6
0.0	-1.2	0.0	0.7	2.6	2.9	-98	48	78	84	1.5	1.4	0.6	0.9	H2.2	1.4	P0.1	S0.4	3.0	1.0	0.4	0.0	S2.6	C1.2	L1.1	C0.9	B0.8	22.6
-1.4	-2.7	-3.0	-3.4	-1.2	4.7	-63	12	22	82	0.9	2.0	1.1	0.7	H0.3	1.3	P1.1	S0.5	1.9	0.8	0.5	-0.2	S2.1	W0.4	L1.1	W0.4	C0.3	13.9
-2.5	-0.9	-0.6	-1.2	0.0	2.3	-161	19	29	71	0.2	1.8	1.0	-0.6	H1.1	1.3	P1.7	S1.0	1.4	-0.3	-0.9	0.0	S1.9	C0.4	L0.1	C0.9	C0.5	11.9
0.0	2.0	-0.9	-1.3	0.6	2.2	-181	42	73	73	-0.1	1.8	1.8	-0.7	H1.2	1.6	P1.4	S0.3	1.1	-0.3	-0.9	-0.3	S1.0	W1.2	L2.3	W0.8	C0.2	0.3
4.2	2.5	1.6	2.5	0.3	5.8	38	21	57	90	-0.3	-0.2	0.3	-0.6	L1.9	0.0	S0.1	L0.1	0.1	-0.3	-0.4	-0.4	S1.5	0.0	S0.4	C0.6	C0.4	5.3
2.0	0.5	-1.6	-2.7	-2.8	9.5	94	30	536	98	1.5	0.8	-0.5	1.1	L1.9	0.4	S0.6	L0.7	0.9	1.1	0.8	0.7	S1.7	C1.7	L0.1	C1.4	C1.3	17.8
1.3	0.6	2.0	2.6	1.0	5.8	-36	1	35	77	0.4	-1.2	0.2	-0.9	H1.8	0.5	P0.7	S0.4	1.2	-0.3	-0.1	-0.2	S1.3	C0.9	S0.7	C1.3	B0.7	9.9
2.9	2.4	2.3	1.9	2.2	6.3	84	1	25	73	-0.4	-1.9	-0.8	-0.6	L0.2	-0.9	S0.3	L0.7	0.2	0.0	-0.7	-0.2	S0.4	W0.9	S0.7	W0.4	C0.1	1.5
1.0	-3.3	-1.4	-1.2	0.1	7.8	26	1	28	71	0.6	1.2	0.7	0.7	L1.3	0.3	P0.1	S1.0	0.6	0.6	0.1	0.0	S0.3	C1.0	L0.2	C0.5	C0.2	5.6
1.4	-0.1	0.5	1.1	1.8	6.8	15	1	11	59	0.0	-1.8	-1.1	0.0	H0.3	-1.3	S0.1	L0.5	-0.4	0.0	-0.4	0.2	S0.2	W0.4	S0.5	0.0	C0.1	0.8
3.9	2.7	3.9	4.2	1.9	6.3	53	1	7	78	-0.5	-1.2	-1.1	-0.8	0.0	-0.6	P0.3	S0.5	1.1	0.2	-0.6	-0.9	S0.7	C0.1	S0.9	W0.9	C1.2	4.8
1.3	2.8	2.0	2.3	2.0	7.1	-19	2	15	64	0.6	-0.7	-0.5	-0.3	H0.8	0.1	P0.3	S0.3	1.8	0.8	-0.3	0.0	S1.8	C0.1	L0.3	C0.5	B0.5	14.9
2.0	1.0	0.5	2.0	2.4	6.0	-36	2	6	78	1.1	0.3	-0.1	-0.2	H0.7	0.2	P0.7	S0.8	2.5	0.6	-0.2	-0.2	S2.8	C0.5	S0.2	C0.9	C0.2	21.4
-0.6	-1.0	-1.5	-0.9	-0.6	6.4	23	1	7	51	0.4	-0.4	-0.5	0.9	L0.4	-0.1	S0.2	S0.4	0.8	0.7	-0.1	-0.7	S1.0	C0.5	S0.1	C0.6	C0.9	6.6
1.3	-0.9	0.2	1.0	-0.4	8.1	5	1	17	63	-0.2	-0.1	0.5	0.0	L1.8	-0.3	S0.2	L0.4	-0.9	-0.4	-0.3	-0.3	D1.1	0.0	S0.2	W0.7	C0.6	-9.4
1.8	0.2	-1.0	-2.4	0.2	9.5	6	41	60	81	1.4	0.6	-0.1	0.6	L0.3	0.1	P0.2	S0.9	1.7	1.6	0.4	0.2	S1.8	C1.6	S0.7	C0.2	C0.1	21.0
2.2	0.9	2.1	3.0	-0.1	6.6	-9	27	36	80	0.4	-0.4	-0.1	-0.6	H0.7	0.0	P0.2	S0.4	0.8	0.6	-0.5	-0.2	S1.9	C0.1	S1.5	0.0	0.0	14.0
1.8	0.4	3.1	4.0	0.4	6.8	16	7	45	88	0.0	-0.6	-0.2	-0.2	H1.3	0.5	P0.6	S0.6	0.1	-0.3	-0.1	0.0	S0.3	C0.1	S0.2	W0.2	B0.3	1.3
4.4	-0.4	-2.6	-1.8	0.3	8.7	139	7	13	81	2.0	0.2	-0.1	1.3	L2.5	-0.4	S0.4	L0.3	1.0	2.2	1.0	0.5	S0.8	C1.1	S0.9	C1.0	C1.0	17.0
0.0	-1.2	1.2	1.0	-1.1	4.0	36	10	27	72	0.2	1.2	0.8	-0.6	H0.6	0.7	S0.7	L0.2	0.7	-0.7	-0.4	0.1	S1.2	C0.9	S1.1	W0.3	C0.6	8.8
1.0	-1.7	0.6	0.6	1.4	7.9	58	0	0	79	1.2	0.8	0.4	1.1	0.0	0.6	P0.3	S1.1	1.4	1.2	0.8	0.8	S1.3	C1.3	L0.7			16.6
1.0	0.3	0.7	0.4	-1.8	6.3	-22	1	15	62	-0.6	0.1	-0.5	-0.1	0.0	-0.6	S0.5	L0.2	-0.4	-0.5	-1.3	-0.3	D0.2	W0.9	S0.3	W0.7	B0.1	-5.4
-0.5	-0.2	2.8	3.1	1.2	4.6	-20	1	18	66	-0.6	0.3	-0.1	-0.5	L0.1	-0.2	S0.3	L0.1	-0.9	-0.4	-0.6	0.5	S0.2	W0.9	L0.5	W0.9	B0.4	-2.8
0.2	-2.1	1.6	2.6	2.5	4.0	40	1	14	61	-2.0	-1.2	-0.5	-1.0	H0.2	-0.7	S0.5	L0.4	-1.9	-2.4	-2.2	-1.4	D0.8	W2.2	S0.6	W2.4	C1.5	-22.8
0.9	-2.4	2.5	3.1	1.9	4.5	66	1	16	64	-0.6	-0.7	-0.8	0.3	H0.2	-0.9	S0.7	L0.8	-1.5	-0.8	-0.8	-0.3	D0.7	W1.5	L0.3	W1.5	C0.2	-13.1
2.8	0.4	-1.6	-1.6	1.5	8.6	93	9	43	88	1.1	1.7	0.8	1.0	L1.3	0.6	S0.3	S0.4	0.0	0.6	0.7	-0.2	S0.4	C0.2	S0.8	C0.9	C0.5	4.2
4.7	1.4	2.0	3.5	2.4	8.2	103	51	367	97	0.8	0.6	-0.7	0.2	L0.6	-0.5	S0.7	S0.7	1.0	0.1	0.1	0.1	S2.7	C0.7	S0.8	C1.2	C1.1	17.8
5.3	-2.2	0.6	0.7	2.7	10.0	191	221	1,144	98	2.8	1.3	-0.1	2.3	L0.1	0.5	S0.6	0.0	2.2	2.4	1.7	1.8	S2.3	C2.5	L0.1	C2.7	B1.1	33.0
2.5	-1.1	-5.1	-4.8	-1.5	8.7	90	3	54	88	1.1	1.1	0.3	1.1	L0.9	0.1	S0.4	0.0	1.2	1.1	0.8	0.5	S1.4	C0.4	S0.5	C0.3	C0.8	15.9
4.1	1.2	0.5	0.8	3.2	7.2	107	15	105	93	0.0	-1.4	0.1	-0.6	L0.5	-0.5	S0.6	L0.3	0.3	-0.1	-0.4	0.0	D0.3	W0.5	L0.6	W1.2	C0.5	-2.4
2.5	-3.7	-1.0	-0.5	2.3	7.6	142	23	124	93	1.5	1.3	0.4	1.4	L2.1	0.4	S0.6	L0.2	0.9	1.4	1.0	0.9	S0.8	C1.1	L0.4	C1.3	C0.3	14.1
1.3	-2.8	-3.0	-2.9	0.8	9.0	87	11	52	89	1.4	2.4	0.9	0.9	L0.5	1.1	P0.1	S0.7	2.3	1.3	0.6	-0.3	S2.1	C0.3	L0.8	W0.2	B0.2	17.3
2.9	-1.4	-1.9	-2.4	0.6	9.2	82	6	9	81	1.4	2.3	0.5	1.0	L1.1	0.7	P0.1	S0.3	2.2	1.3	0.7	0.0	S2.2	C1.4	L0.6	C0.6	C0.1	20.4
3.8	-0.9	-1.2																									

# August 2019, All Summarized Bulls - Alphabetical Order

Name of Bull	Registration Number	GT	BBR	JH1	NAAB Code	No. Hrds	No. Daus	REL %	Milk	% Fat	Fat	% Prot	Prot	CM\$	NM\$	FM\$	GM\$	SCS
RIVER VALLEY SALSWEET-ET	USA 117770300	50K	100	F	200JE218	29	65	93	96	0.29	62	0.08	20	319	291	229	200	2.95
RIVER VALLEY SHERRY MEGASCORE	840003012423855	80K	100	F	7JE5010	20	156	95	216	0.22	55	0.06	20	224	203	158	125	3.07
RIVER VALLEY SPICE SHOWDOWN	840003012423904	80K	100	F	7JE5015	113	253	96	-480	0.15	7	0.11	4	124	95	31	103	3.04
RIVER VALLEY SPICE SHUT OUT-ET	840003013097952	80K	100	F	7JE5023	22	61	91	-1156	0.17	-24	0.06	-30	-214	-216	-226	-226	3.23
JX RIVER VALLEY TRIS CHRLEMGNE 1193 (5)-ET	840003126479456	13K	100	F		1	18	85	1373	-0.15	34	0.00	49	279	268	244	182	3.09
JX RIVER VALLEY TRIS TOTAL (5)-ET	840003013097958	80K	100	F	7JE5024	11	252	96	1695	-0.18	42	-0.02	56	330	322	304	158	3.01
JX RIVER VALLEY TRIUMPH (5)-ET	840003131639877	99K	100	F	7JE5041	20	152	94	2360	-0.13	83	-0.04	77	647	633	607	488	2.85
JX RIVER VALLEY TYRANT (5)-ET	840003126479402	99K	100	F	7JE5042	11	47	90	1498	-0.06	59	0.01	55	508	490	453	389	2.95
RIVER VALLEY VICTORIA VAVOOM	840003012423919	8K	100	F		4	13	84	-982	0.05	-37	0.01	-34	-149	-140	-121	-100	3.08
RIVER VALLEY VICTORIOUS-ET	840003126479524	99K	100	F	7JE5032	81	403	97	-517	0.16	7	0.09	-2	91	69	20	29	2.96
RIVERBEND COUNTRY INTERGALACTIC	USA 115988615	50K	100	F	506JE290	13	76	93	293	-0.05	3	-0.04	3	-40	-29	-6	-9	3.08
JX RIVERBEND DALE BUMBLE BEE (3)	USA 117092303	50K	90	F	506JE296	16	117	95	1329	-0.24	12	-0.11	24	68	95	154	70	3.08
JX RIVERBEND DALE ROCKHARD (3)	USA 117092291	50K	100	F	203JE1117	54	586	98	17	0.11	23	0.06	12	200	185	149	142	3.16
RIVERBEND RENEGADE FANATIC	USA 117806735	50K	100	F	506JE298	24	195	96	560	0.00	-27	-0.02	16	114	112	111	45	2.87
RJF ACTION JACKSON-ET	USA 118450937					2	13	66	-908	0.05	-33	0.02	-29	-165	-162	-157	-115	2.98
RJF BECKYS SUCCESSION-ET	CAN 010822371	50K	100	F	7JE1146	50	81	93	-379	0.00	-18	0.00	-14	-19	-15	-7	-14	2.97
RJF BOOMERANG-ET	CAN 010822341	50K	100	F	200JE357	37	44	86	-711	0.19	2	0.03	-20	34	31	24	48	2.93
RJF RILEY BLAZER-ET	CAN 010822382	50K	100	F	7JE1147	35	69	92	-122	-0.08	-21	0.00	-5	9	14	24	41	3.15
ROCHA CRACKEL-ET	USA 116644075	50K	100	F	200JE65	21	69	93	144	0.03	12	-0.03	-1	7	18	41	49	3.14
ROCHA JEVON WADE-ET	USA 116116893	50K	100	F	7JE1028	63	167	96	259	0.08	28	0.03	15	161	152	131	157	3.14
ROCHA JEVON WORTH-ET	USA 116116923	50K	100	F	14JE532	42	84	94	218	-0.12	-13	-0.03	1	-56	-50	-34	-14	2.89
ROCHA PLUS WALTER {6}	USA 118827836					1	16	64	630	-0.07	15	-0.02	19	53	54	55	47	3.05
ROCHA PLUS WILLEY {6}	USA 118827845					2	10	62	892	-0.12	17	-0.08	16	62	79	118	77	3.01
ROCK ELLA IMPRESSION-ET	CAN 011227649	50K	100	F	250JE3285	319	680	98	-1132	-0.01	-55	-0.01	-42	-305	-287	-253	-211	3.20
JX ROCK SOLID CREATOR {4}	USA 067276461	80K	100	F	200JE248	50	756	98	1345	-0.09	45	-0.02	44	391	383	368	245	2.93
JX ROCK SOLID DAVIDS CHARACTER {4}-ET	USA 067567111	13K	100	F		1	12	82	740	-0.03	29	0.04	34	275	256	215	142	3.02
ROSEYS TEQUILA ROMAN	840003013232756	99K	100	F	107JE1472	25	35	87	-1083	0.13	-27	0.05	-29	-325	-322	-322	-360	3.40
ROWLEYS 11 PREMIER CAYENNE 2101-ET	USA 117968121	90K	100	F		1	15	85	76	0.17	37	0.07	16	212	194	152	169	3.20
ROWLEYS 11 VISIONARY CHILI-ET	USA 118201001	80K	100	F	29JE3867	358	3,640	99	696	0.06	45	0.08	41	458	425	354	390	2.99
ROWLEYS 1116 ONESHOT 2147	USA 119076112	13K	100	F		1	11	81	678	0.04	41	0.08	40	293	260	190	201	2.96
ROWLEYS 33 AXIS OSCAR 2152	USA 067632152	13K	100	F		1	11	82	863	0.00	42	0.01	34	391	374	340	260	2.82
ROWLEYS 33 VIRGIL SPUR 2115-ET	USA 118313876	8K	100	F		1	12	82	914	-0.08	27	-0.02	29	141	141	139	83	3.12
JX ROWLEYS LAYNE JUSTICE 2133 {4}-ET	USA 118704072	80K	100	F	7JE1407	72	479	97	639	-0.01	28	-0.03	16	254	255	261	180	2.82
ROWLEYS SHIMMY-ET	USA 117968233	50K	100	F	29JE3851	30	62	92	-200	0.23	35	0.14	21	290	248	155	278	3.07
ROYALTY RIDGE FIREPOWER	USA 118010652	50K	100	F	200JE227	53	109	93	-1458	0.31	-12	0.09	-36	-145	-156	-181	-170	3.06
ROYALTY RIDGE MB FULL THROTTLE	USA 118534918	80K	100	F	147JE6221	13	33	89	-1036	0.16	-19	0.08	-23	1	-12	-42	-12	2.97
RUANUI TERRIFIC DIESEL S3J	NZL 000315526				97JE15526	35	83	48	-293	0.20	25	0.13	15	201	162	77	168	2.97
RYANS SHOWTIME DEBUT	USA 115836628	50K	100	C	506JE293	12	77	93	422	-0.13	-6	-0.05	5	68	81	110	106	3.06
S & B PT MARVEL MY GUY-ET	USA 067110855	8K	100	F	566JE101	12	22	86	642	0.01	32	0.01	25	261	250	229	164	2.96
S&B DIGNITARY GYP-ET	USA 118356635	80K	100	F	7JE1357	37	75	93	206	0.13	35	0.04	16	250	232	195	230	2.93
SAND HILL FORMIDABLE KANDOR	USA 067388301	99K	100	F	29JE4028	12	36	87	1276	0.00	61	-0.06	33	425	435	458	386	3.13
SAND HILL IATOLA KERNAL	USA 067095597	50K	100	C	29JE3625	79	177	93	-435	0.15	8	0.10	4	98	70	9	66	2.98
SAND HILL JEVON KRAMER-ET	USA 116475387	50K	100	F	29JE3685	34	81	93	204	0.10	29	0.02	11	127	117	96	74	2.88
SAND HILL LOUIE NEUMAN	USA 067146936	50K	100	F	7JE1235	49	106	94	996	-0.11	25	-0.05	26	183	189	202	172	2.99
SAND HILL PERCIVALE KLYDE	USA 067407276	50K	100	F	11JE1183	27	67	93	188	0.04	17	0.05	17	303	282	237	242	2.85
SAND HILL VISIONARY KLOVIS	USA 067247383	80K	100	C	14JE625	33	128	95	740	0.03	41	0.03	32	338	320	282	272	2.90
SANDCREEKS DIVIDEND COLTON-ET	840003010248877	80K	100	F	1JE861	110	618	98	1422	-0.10	47	-0.04	43	408	405	402	278	2.93
SANDCREEKS FRANKLIN-ET	840003011509807	80K	100	F	200JE237	97	158	91	948	0.01	47	0.01	36	293	282	258	183	3.08
SANDCREEKS PERFORM BUD	840003013454268	8K	100	F		1	13	84	389	-0.02	15	-0.05	4	64	77	105	20	3.04
SANDCREEKS REGENCY ZENON-P-ET	840003126823312	50K	100	F	14JE740	9	38	89	895	0.08	59	0.05	43	418	397	347	318	3.23
SANDCREEKS SCORE IAN-ET	840003011509908	99K	100	F	76JE172	10	69	92	996	-0.13	20	-0.03	29	327	326	326	302	2.89
SANDCREEKS TOPEKA ECHO-ET	840003010248895	80K	100	F	14JE635	138	761	98	-143	0.15	22	0.08	10	124	107	66	11	3.30
SANDCREEKS VISIONARY GAVIN-ET	840003011509847	80K	100	C	1JE870	55	272	97	1461	0.03	76	0.03	58	472	455	414	344	3.30
SAXOWN KAISER CHIEF	GBR 000055717	8K	100	F	224JE2316	53	120	80	-95	-0.03	-11	0.00	-3	-28	-27	-25	-72	3.04
SC/RV MACRO-ET	USA 118540395	80K	100	F	29JE3937	32	71	92	780	0.06	49	0.01	30	443	429	401	393	2.84
SC/RV MILITANT-ET	USA 118540377	80K	100	F	200JE247	16	28	88	486	0.10	43	0.06	30	398	374	321	338	3.03
SC/RV TRANSFORMER-ET	USA 118527400	80K	100	F	7JE5007	39	540	98	1762	0.03	91	0.03	69	411	386	331	201	3.06
SCENIC VIEW MARTINEZ-P-ET	USA 067089973	80K	100	F	200JE240	22	25	84	-48	0.26	49	0.10	17	298	270	207	192	3.08
JX SCHULTZ CHARNESA HOKIE {4}	USA 118419527	80K	100	F	29JE3905	36	65	92	1264	0.00	59	-0.02	41	499	492	479	442	2.93
SCHULTZ CRITIC RAY-P	USA 118079082	50K	100	F	76JE169	27	117	94	750	-0.13	8	-0.04	18	176	181	194	116	2.91
SCHULTZ FORM JEWEL	USA 119328787	99K	100	F	29JE4022	8	11	81	1189	-0.11	34	-0.03	37	411	408	402	363	2.95
SCHULTZ HEADLINE BELLVE	USA 118031947					1	24	78	649	-0.19	-7	-0.06	11	137	149	176	167	2.90
SCHULTZ HEADLINE HENRICO	USA 117342408	50K	100	F	29JE3778	50	127	96	1673	-0.12	54	-0.08	42	459	469	494	411	2.87
JX SCHULTZ HIP HOP {3}	USA 117342387	50K	91	F	200JE372	24	56	92	567	-0.09	8	-0.04	12	143	150	167	157	2.96
SCHULTZ JEVON CHILI-P	USA 116173100	HD	100	F	7JE1044	185	811	99	340	0.05	27	-0.01	10	-47	-44	-40	-138	3.11
SCHULTZ LEGAL CRITIC-P	USA 117217618	50K	100	C	11JE1098	367	4,058	99	518	0.06	36	0.03	25	351	334	297	240	2.91
SCHULTZ PERFORM RAYON-P	USA 118513285	80K	100	F	14JE658	34	111	94	924	-0.10	23	-0.06	21	197	204	222	151	2.82
SCHULTZ RESTORE APACHE	USA 116262697	50K	100	F	1JE736	31	76	93	-486	0.11	-1	0.05	-7	-2	-15	-43	-37	2.96
SCHULTZ SAMSON KARAT	USA 118819309	8K	100	C		1	17	84	217	0.00	10	0.02	11	121	115	100	103	3.03
SCHULTZ TRIUMPH CHILLY-P	USA 116710015	50K	100	C	11JE1047	37	100	94	-181	0.16	22	0.01	-4	-17	-20	-26	-156	2.97
JX SCHULTZ VOLCANO HARRIS {4}	USA 11815731	80K	100	F	29JE3866	253	6,490	99	2015	-0.10	74	0.01	75	486	460	407	264	2.92
SCHULTZ VOLCANO REFLEX	USA 118912299	80K	100	F	7JE1454	37	97	92	1610	-0.23	27	-0.10	36	222	240	282	156	

## August 2019, All Summarized Bulls - Alphabetical Order

PL	LIV	DPR	CCR	HCR	GFI/EFI	JPI	Type Hrds	Type Daus	Type REL	FS	ST	SR	DF	RA	RW	RL	FA	FU	RH	RWU	UC	UD	TP	TL	RTP RV	RTP SV	JUI
0.8	-2.5	-2.6	-2.5	-1.9	6.5	82	11	32	86	0.9	0.1	-0.1	0.6	H0.3	-0.1	S0.3	L0.4	0.4	1.3	0.5	0.5	S1.1	W0.3	L0.3	W0.3	B0.5	10.6
-1.1	-3.3	-2.9	-2.8	-2.6	6.8	56	14	44	87	1.3	-0.2	0.2	0.9	L1.0	-0.4	S0.5	L0.4	0.8	1.7	0.7	0.4	S0.3	W0.2	L0.3	W0.5	C0.4	8.9
1.0	0.3	0.8	0.3	1.0	6.0	33	100	164	92	0.9	1.5	0.4	1.1	H1.4	0.9	P0.4	S1.1	1.0	-0.1	0.9	0.1	S0.7	C0.4	L0.2	C0.2	C0.7	6.5
-0.5	-0.6	-1.7	-0.9	0.2	5.2	-70	15	23	82	1.1	1.7	0.9	0.0	H2.1	1.5	P1.3	S1.5	3.1	0.0	0.0	-0.1	S3.7	C0.6	L0.2	W0.1	0.0	25.5
0.9	-2.3	-2.6	-2.6	1.2	8.8	93	1	17	82	0.5	0.8	0.1	0.2	L1.3	0.2	S0.4	S0.1	1.0	0.5	0.1	0.1	S1.4	C0.7	S0.6	C0.7	C0.4	12.7
1.0	-0.8	-5.2	-6.2	1.3	9.0	96	7	39	88	1.3	1.2	0.6	1.2	L1.6	0.4	P0.4	S0.7	0.2	1.2	0.9	0.5	0.0	C0.3	S0.6	C0.7	0.0	7.1
3.4	-2.0	-3.3	-2.8	3.5	8.5	198	9	23	84	1.6	2.0	0.3	2.6	L1.5	0.2	S0.8	S0.1	-0.7	1.1	2.0	1.4	D0.5	C2.1	S0.5	C0.3	C0.9	7.8
3.1	-1.7	-2.0	-2.3	1.7	9.2	161	6	22	84	2.0	0.8	0.0	2.0	L0.2	0.4	S0.3	S0.4	1.4	1.7	1.5	1.4	S1.2	C1.7	S0.2	C1.7	B0.4	21.9
2.5	0.4	1.2	1.5	0.6	5.6	-39	4	9	80	1.6	-0.7	-0.9	0.6	H1.7	0.1	P1.3	S0.8	2.2	1.6	0.4	0.4	S2.4	C0.3	S0.2	C0.5	0.0	23.5
2.2	-3.4	-1.7	-1.7	3.1	7.7	35	49	136	92	2.1	1.7	0.1	1.2	H0.3	0.7	P1.0	S0.7	2.5	2.2	0.9	0.7	S2.7	C1.8	S0.6	C1.5	0.0	31.0
-2.1	-0.7	0.0	-0.1	1.3	7.4	-4	5	12	82	0.2	-1.0	0.2	0.1	H0.2	-0.2	S0.2	L0.4	0.2	0.9	0.0	0.5	D0.7	W0.6	S0.4	C1.0	B1.3	1.6
1.3	-2.1	-0.4	-0.6	1.5	5.7	20	5	63	91	-0.2	1.1	1.2	0.3	H0.3	1.2	S0.4	L0.4	-0.2	-0.2	0.2	-0.2	D0.8	C0.6	S0.1	C0.3	B0.2	-4.5
2.9	0.6	-0.3	-0.8	1.7	5.8	40	25	186	96	0.0	-0.2	-0.2	-0.1	L0.5	0.2	P0.1	0.0	-0.7	0.4	-0.1	-0.5	D0.6	C0.6	L0.4	W0.1	C0.3	-5.5
-0.3	-1.3	-2.1	-3.2	-1.4	8.5	29	5	17	84	-0.3	-0.3	-0.3	-0.2	L0.6	-0.2	S1.0	0.0	0.1	0.0	-0.1	-0.6	D0.6	C0.5	S0.1	W0.9	C0.9	-4.0
0.8	2.4	1.6	1.5	1.8	7.1	-44	2	28	71	0.5	0.1	0.2	0.2	L0.2	0.3	S0.5	L0.3	0.2	0.4	-0.1	0.6	S0.4	W0.2	S0.1	W0.2	0.0	5.6
2.1	0.9	0.3	0.0	0.0	7.8	-2	27	36	87	1.2	-0.2	-0.3	0.7	H1.2	0.3	P0.8	S0.6	1.8	1.4	0.5	-0.5	S2.2	C1.1	S0.1	C0.3	B0.3	18.3
1.8	0.5	0.7	2.4	0.6	8.8	5	30	36	81	0.7	-0.9	-0.7	-0.1	H0.7	0.4	P1.0	S0.8	0.9	0.4	-0.1	0.0	S1.1	C0.6	S0.7	0.0	C0.3	10.4
2.2	2.6	1.6	1.6	1.1	8.6	9	14	22	85	1.1	0.7	-0.1	0.8	L0.1	0.1	S0.1	S0.2	1.0	1.6	0.6	0.8	S1.0	C0.5	L0.4	C0.6	C0.4	14.6
-0.9	-0.3	1.3	0.8	-1.3	8.0	-8	8	20	85	-0.3	0.9	-0.1	0.3	0.0	0.5	0.0	0.0	-0.6	-0.6	0.2	-0.7	0.0	W1.0	L0.4	W1.3	C0.5	-7.8
-0.1	-1.1	0.6	1.0	-0.6	7.7	39	25	39	88	0.5	0.1	0.5	0.6	H0.2	0.1	0.0	L0.1	0.2	0.7	0.4	0.1	D0.7	C0.3	L1.2	C0.2	B0.2	-1.9
0.0	-1.6	1.1	1.0	0.1	8.6	-6	24	38	87	0.1	-0.3	0.0	0.4	H0.2	-0.1	S0.2	L0.3	-0.3	-0.1	0.3	-0.2	D0.7	C0.2	L0.1	W0.3	C0.4	-4.9
-0.8	-5.3	-0.8	-1.0	-1.5	7.9	30	1	13	59	0.7	0.9	-0.6	0.7	H0.1	-0.3	S0.2	S0.1	0.6	1.0	0.3	-0.4	S1.4	C1.4	S0.8	C1.0	C0.6	12.1
-0.2	-5.3	-0.4	-0.3	-2.1	7.6	28	2	15	59	1.1	1.2	-0.2	0.9	H0.6	0.5	P0.3	S0.5	1.2	1.2	1.2	-0.2	S1.4	C1.3	S0.4	C1.7	C0.1	14.5
0.9	1.2	2.1	1.4	1.5	4.5	-84	250	570	97	1.0	0.3	-0.2	0.3	H0.9	0.7	P0.9	S0.9	1.3	0.5	0.2	0.9	S1.6	C0.6	S0.6	C1.6	C0.1	17.4
3.3	0.8	-3.2	-4.2	0.5	8.3	116	19	139	93	0.5	-0.1	-0.3	0.6	H0.1	0.2	S0.1	L0.2	0.8	0.6	0.5	0.7	S0.8	C0.7	S0.7	C1.8	0.0	12.2
2.6	0.1	-3.0	-3.5	1.2	8.2	81	0	0	77	0.5	0.1	-0.4	0.0	L0.9	0.0	P0.2	0.0	0.5	0.1	0.0	0.2	S1.0	C0.8	S0.9	C1.6	C0.1	9.4
-2.3	-2.1	-3.5	-3.6	-0.6	4.1	-107	12	16	80	1.5	4.3	1.4	1.3	H0.6	1.7	P1.0	S1.1	2.0	0.4	0.9	0.6	S3.3	C1.1	L1.1	C1.6	B0.5	23.6
0.6	0.2	0.1	-0.3	-0.9	6.1	43	1	13	82	0.4	1.6	1.2	1.2	L0.7	1.0	S0.3	0.0	-0.1	-0.2	0.9	-0.1	D0.4	C0.3	L0.3	0.0	C0.4	-2.9
4.2	-1.3	0.3	2.1	4.1	8.6	139	230	1,569	99	1.2	1.2	0.2	1.8	L0.3	0.3	S0.9	L0.2	0.7	1.1	1.3	-0.2	S0.7	C0.2	S0.1	C0.3	B0.9	7.8
0.5	-1.1	-1.3	-0.7	0.4	5.4	86	1	11	79	-0.3	0.6	0.3	0.1	L0.9	-0.1	S1.2	L0.7	-0.4	-0.4	0.1	-0.1	D1.3	C0.1	S0.1	C0.3	0.0	-8.1
3.5	0.9	-2.6	-2.1	1.6	8.2	110	1	11	81	1.1	1.5	0.3	0.9	L0.6	0.4	P0.7	S0.8	1.0	0.9	0.7	-0.3	S1.3	W0.2	S0.5	W0.3	C0.1	10.5
-0.9	-0.6	-2.1	-1.9	0.1	6.6	34	1	10	79	-0.9	-0.4	-1.4	0.5	L1.4	-1.1	S0.6	L0.4	-2.1	-0.3	0.4	-0.4	D1.7	W0.9	L1.0	W2.0	C1.0	-18.6
4.9	-0.2	-1.0	-1.1	2.6	7.2	74	43	155	94	0.3	-0.4	0.3	-0.3	L0.9	0.6	S1.1	L0.9	1.3	0.1	-0.2	-0.2	S1.2	W0.2	S0.1	W0.2	C0.2	8.4
1.2	0.0	2.7	1.4	-0.1	6.3	77	17	30	85	0.0	0.9	0.0	0.9	L0.9	-0.2	S0.9	L0.4	-1.4	-0.6	0.7	0.0	D1.2	W0.7	L0.5	W0.7	C0.9	-12.5
0.9	-2.0	-1.3	-1.7	0.3	4.8	-53	46	78	89	1.8	2.8	0.8	1.0	H0.2	1.1	P1.0	S0.9	1.8	1.6	0.7	1.3	S2.6	C1.8	L1.8	C1.5	B0.4	25.4
3.5	3.5	1.1	0.5	1.1	7.0	-6	11	30	86	0.9	0.6	0.8	-0.5	H0.8	0.9	P0.8	S0.6	2.1	0.0	-0.4	0.5	S2.1	C0.7	L0.6	C0.7	C0.7	17.2
1.1	0.4	1.4	1.8	0.0		52	21	50	40	-0.8	-0.7	1.3	-1.5	L0.6	0.7	S0.1	L0.8	0.1	-0.5	-0.9	0.4	D1.1	W0.5	S0.1	W0.3	C0.2	-5.0
2.1	2.6	2.1	2.1	-0.8	8.3	16	3	46	89	0.0	-0.1	0.2	0.7	H0.1	0.1	P0.3	L0.2	-0.5	-0.1	0.5	0.1	D1.0	W0.6	L0.1	W0.3	0.0	-6.6
2.3	0.0	-2.3	-1.7	1.3	8.3	74	6	8	79	0.6	-0.9	-0.8	0.3	0.0	-0.7	0.0	L0.4	0.4	0.4	0.2	-0.5	S0.5	W0.5	0.0	C0.1	C0.5	1.9
1.1	-1.6	0.5	1.3	2.0	7.5	75	18	30	86	0.5	0.9	0.0	0.1	L0.3	0.0	0.0	S0.5	1.0	0.9	0.1	-0.1	S0.8	W0.3	S0.1	W0.6	C0.5	8.2
3.2	0.1	0.2	-0.2	2.1	7.1	114	3	9	80	1.0	0.3	0.0	1.0	L1.8	-0.1	S0.6	S0.1	-0.2	1.5	0.7	0.8	D0.1	W0.2	S0.1	C0.7	B0.1	6.0
0.5	-0.3	0.1	0.1	0.0	7.3	30	36	74	86	0.4	0.6	-0.2	0.0	0.0	0.4	P0.7	S0.1	0.4	0.5	0.0	0.4	S1.0	W0.2	L0.5	W1.0	C0.8	7.4
0.3	-1.2	-1.2	-0.3	-1.6	5.8	27	24	57	89	-0.5	-1.0	0.4	0.0	H0.2	-0.1	S0.2	L0.7	-0.5	-0.4	0.0	0.0	D1.6	W0.8	L0.3	W0.3	C0.6	-11.1
1.3	-0.9	0.6	0.0	-1.4	6.8	51	24	46	88	-0.4	-0.3	0.6	-0.3	L0.4	0.0	S0.3	L0.2	-0.4	0.0	-0.2	0.2	D1.4	C0.2	S0.1	0.0	B0.5	-6.3
4.6	1.6	0.7	0.1	-0.3	8.3	87	20	52	89	1.7	1.6	1.3	0.5	L0.2	1.2	P0.8	S0.9	2.0	1.3	0.4	0.7	S1.9	C0.2	L0.6	C0.6	C0.2	19.6
2.0	-0.9	-0.9	1.0	2.4	7.1	107	18	56	88	0.9	1.6	0.5	0.8	L0.7	0.0	S0.2	L0.1	0.5	0.9	0.6	1.2	S1.2	W0.6	L0.1	C1.0	C0.2	13.0
2.9	0.9	-3.4	-2.2	1.7	9.3	124	44	121	93	1.7	1.0	-0.1	2.1	L0.6	0.3	S0.6	S0.7	0.6	1.4	1.6	1.7	S0.1	C2.0	S0.3	C2.7	0.0	15.6
0.3	-0.7	-3.1	-2.6	0.3	9.7	76	67	101	86	1.4	3.1	0.7	2.2	L0.3	1.2	S0.3	S0.9	-0.1	0.6	1.6	1.0	D0.1	C1.4	L1.1	C1.9	C1.6	4.9
1.0	0.3	-2.0	-1.6	2.5	8.9	14	1	12	82	0.3	-0.9	-0.6	0.4	L0.2	-0.8	S1.2	L0.5	-0.2	-0.1	0.3	0.0	0.0	C0.1	L0.7	C1.4	B0.5	-1.8
1.8	-1.6	-1.9	-1.3	2.4	9.9	119	3	4	79	1.9	1.0	0.7	1.9	0.0	0.8	S1.1	S0.4	1.2	1.7	1.4	1.0	S0.9	C0.6	L0.2	C0.8	B0.1	16.4
3.7	1.5	0.7	1.1	4.0	8.1	111	4	7	81	1.2	1.7	-0.1	1.5	L1.5	0.4	S1.0	S0.5	0.5	1.5	1.1	1.2	S1.2	C1.5	L0.4	C1.9	0.0	16.7
1.4	-2.7	-3.7	-3.7	-0.6	8.2	35	79	372	96	2.1	0.4	-0.4	1.5	L1.1	-0.8	S0.3	S0.6	2.1	1.8	1.1	1.7	S2.4	C2.2	L0.4	C3.1	B0.6	30.3
0.1	-0.4	-3.2	-2.0	2.6	9.4	132	14	33	86	1.2	1.2	0.7	1.5	L0.9	0.5	S0.7	0.0	0.2	0.5	1.1	0.9	S0.1	C1.2	S0.2	C1.3	C0.9	7.8
0.7	0.7	-2.0	-1.0	-0.7	6.1	-2	37	66	74	0.6	-0.7	-															

# August 2019, All Summarized Bulls - Alphabetical Order

Name of Bull	Registration Number	GT	BBR	JH1	NAAB Code	No. Hrds	No. Daus	REL %	Milk	% Fat	Fat	% Prot	Prot	CM\$	NM\$	FM\$	GM\$	SCS
SEXING LEGAL TANNER 59578-ET	840003010363325	80K	100	F	151JE1614	16	199	94	932	-0.05	33	-0.01	32	347	339	324	270	2.95
SEXING LEGAL TROLLEY 59617-ET	840003010363364	80K	100	F	151JE1615	3	12	83	633	0.05	41	0.03	29	326	309	272	230	2.97
JX SEXING MAGNUM GRIFFIN 59338 (5)-ET	840003010363085	80K	100	C	203JE1611	16	98	93	1100	0.08	69	0.03	45	498	479	439	392	3.06
SEXING MAGNUM MARIO 60327	840003010364074	99K	100	F	203JE1636	11	55	90	1092	0.00	52	0.02	43	414	398	364	329	3.06
JX SEXING MARLO PATRON (3)-ET	840003123614852	99K	100	F	551JE1658	7	170	95	362	0.16	50	0.06	25	395	369	315	292	2.86
JX SEXING MOZART ACTOR 2880 (5)	840003010651627	80K	100	F	151JE1602	10	60	91	1357	-0.23	16	-0.09	30	223	241	280	166	3.04
SEXING NITRO LOTUS 61355-ET	840003010365102	99K	100	F	203JE1618	16	123	93	-47	0.05	7	0.05	8	258	239	200	250	2.82
JX SEXING PERFORM GALEN 2703 (5)-ET	USA 071711562	80K	100	F	203JE1608	8	18	85	1019	-0.05	38	-0.02	33	381	376	367	264	2.97
SEXING PILGRIM TUX 60328-ET	840003010364075	80K	100	F	203JE1637	16	107	93	970	0.10	67	0.02	40	622	606	570	623	3.07
SEXING ZIPPER AUTOMATIC 59995-ET	840003010363742	80K	100	F	151JE1625	13	145	93	573	0.15	58	0.06	32	457	432	377	390	2.94
SF NIKON SHOOTER 13343	USA 119438288					1	22	75	295	0.12	38	0.05	21	205	188	150	160	3.13
SF PERCIVALE 12607	USA 118805072					1	28	82	246	0.11	34	0.06	20	296	277	235	277	3.09
SF ROY ROLAND 11904	USA 118212399	6K	100	C		1	24	89	274	0.11	36	0.09	27	348	318	252	307	3.00
JX SF UPBEAT 13205 (4)	USA 119437399					1	10	63	567	0.02	30	0.01	23	257	249	231	202	3.10
JX SF VISIONARY E156 (4)	USA 118454418					1	60	89	859	-0.09	23	-0.02	27	203	201	196	128	2.99
SF VITO MATTOX 11591	USA 117835481	50K	100	F		1	69	93	1424	-0.15	35	-0.01	49	231	225	209	124	3.20
SHAN-MAR DOMINICAN CHUCK-ET	USA 067108026	80K	100	F	1JE846	94	803	99	241	0.17	45	0.03	15	332	316	283	241	2.83
SHAN-MAR HILARIO CHISEL-ET	USA 067108037	80K	100	F	7JE1375	13	56	93	346	0.22	61	0.09	30	487	454	381	393	2.90
SHAN-MAR HILARIO DENZIL-ET	USA 067108041	80K	100	F	1JE905	13	37	90	910	0.03	49	0.00	32	318	310	294	209	3.01
SHAN-MAR HILARIO DILLON-ET	USA 067108040	80K	100	F		2	15	86	87	0.09	21	0.06	15	237	217	174	169	3.01
SHAN-MAR IMPULS VOLUME-ET	USA 067124270	50K	100	F	29JE3687	47	92	94	-388	0.18	17	0.06	-3	116	105	80	105	3.17
SHAN-MAR JEVON VALOR	USA 067100316	50K	100	F	11JE1034	55	523	98	286	0.12	37	0.04	18	269	253	219	186	2.98
SHAN-MAR LEGACY VIB-ET	USA 067124243	50K	100	F	203JE975	15	134	96	-425	0.15	8	0.00	-15	186	186	189	239	2.82
JX SHAN-MAR LEGAL ENRIQUE (4)	USA 067088615	50K	100	F	1JE810	28	66	92	212	0.04	19	0.05	17	139	120	79	54	2.91
SHAN-MAR MACHETE NIKALI	USA 067108049	80K	100	F	1JE898	7	18	86	944	0.01	46	0.02	38	448	430	392	377	2.88
SHAN-MAR MODERN	USA 067108033	80K	100	F	200JE532	40	51	85	97	0.07	19	0.02	7	223	215	198	165	2.91
SHAN-MAR PREMIER VINNY	USA 067108023	80K	100	C	1JE832	14	24	87	275	0.07	28	0.05	19	290	271	230	223	2.91
SHAN-MAR PROTECTOR CARISSA 107-ET	USA 067553107	10K	100	F		1	15	85	614	0.10	50	0.01	25	329	318	294	289	2.99
SHAN-MAR PROTECTOR CLAY-ET	USA 067553104	99K	100	F	7JE1482	22	88	92	977	0.04	54	0.01	37	365	352	326	287	3.01
JX SHAN-MAR RENEGADE FANTOM (4)	USA 067088613	50K	100	F	1JE797	99	547	98	319	0.14	43	0.04	20	184	169	135	78	3.09
SHAN-MAR VEGAS COBALT	USA 067108030	80K	100	F	1JE865	92	846	99	511	0.12	48	0.10	38	381	350	279	258	3.29
SHENANDOAH ACE GOBBLER-ET	USA 116536325	50K	100	C	1JE742	87	240	97	-316	-0.08	-30	-0.03	-17	-35	-21	7	32	3.06
SHENANDOAH IMPULS GIZMO-ET	USA 116092243	50K	100	F	14JE531	48	138	95	245	0.09	29	0.06	20	163	143	100	114	3.04
SHENANDOAH IMPULS GLINT-ET	USA 116092234	50K	100	F	29JE3636	51	108	94	572	0.04	36	0.02	25	180	171	148	147	3.17
SHERKHOLME VIROQUA	CAN 012233842	99K	100	F	200JE1043	34	385	97	668	0.03	38	0.03	31	339	319	277	238	2.88
SHOT OF NAT AMAZING-ET	USA 117981472	80K	100	C	14JE611	147	672	98	421	0.15	50	0.08	31	394	365	300	265	3.02
JX SHOT OF NAT AMBITION (4)-P	USA 067274784	99K	92	F	200JE1067	2	42	89	944	-0.07	30	-0.01	31	343	335	321	225	2.85
SHOT OF NAT ANTHEM-P-ET	USA 117981502	80K	100	C	14JE612	34	52	91	450	0.05	31	0.00	17	271	263	247	200	2.90
SHOT OF NAT CRIT AIRBORNE-P-ET	USA 117981490	50K	100	C	7JE1272	54	111	95	61	0.05	12	0.05	12	175	162	131	105	3.16
SHOT OF NAT DMNCN AJAX-ET	USA 118066439	80K	100	F	1JE838	78	691	99	637	0.00	30	0.00	23	270	265	253	231	3.07
SHOT OF NAT MESCHACH-P-ET	USA 117981511	50K	100	F	11JE1168	62	311	97	297	0.11	36	0.04	19	332	315	279	310	2.97
SHOT OF NAT PRESCOTT ATABOY	USA 118710356	80K	100	F	29JE3958	40	93	93	997	0.02	52	0.03	43	297	277	232	220	3.05
SID J SPARKY MATTIE	USA 067266334	80K	100	F	11JE1232	46	523	98	1381	0.00	65	0.01	51	523	505	469	372	2.90
SIL-MIST DANAE DERBY	USA 118606842	80K	100	C	14JE688	20	43	90	721	-0.03	28	0.02	30	298	285	256	194	3.02
SIL-MIST LINCOLN CAMELIA CALIBER	USA 118363648					1	21	74	546	-0.08	9	0.02	23	156	144	118	170	2.93
SLYE HOLLOW JACINTO FELIPE	USA 115708956	50K	100	F	1JE708	35	72	93	472	-0.15	-8	-0.03	11	-106	-98	-82	-144	3.14
SLYE HOLLOW TAZ	USA 117280197	50K	100	F	200JE375	25	49	91	316	-0.11	-7	0.02	15	102	93	72	95	2.96
SNAFU HOLBRIC BILLINGS	USA 119166365	99K	100	F	94JE3986	57	81	88	-1450	0.23	-27	0.13	-29	-312	-325	-362	-329	3.45
SPARKY MARK K091 7350-ET	840003013177491	80K	100	F	7JE1317	34	141	95	400	0.06	32	0.07	28	330	305	251	237	3.07
SPOOKER CELEBRITY PACCER	USA 119216266					1	11	66	82	0.00	3	0.00	3	40	38	33	28	2.91
SPRING CREEK ABE CHUCK	USA 116813110	50K	100	F	203JE1032	20	243	97	585	0.03	34	0.05	32	169	147	98	7	3.07
SPRING CREEK ALEXANDER JUSTICE	USA 118079859	50K	100	F	14JE604	51	173	95	342	0.19	55	0.07	27	416	390	333	372	3.05
SPRING CREEK AMAZING LAZER	USA 118923626	80K	100	F	14JE696	10	17	85	239	0.18	48	0.11	30	408	368	283	294	2.86
JX SPRING CREEK AMAZING TALENTS (5)	USA 118891969	80K	100	F	14JE694	18	31	87	890	0.07	57	0.02	36	406	389	354	288	2.93
JX SPRING CREEK HARRIS STUB (5)-ET	USA 119413533	50K	100	F	14JE739	8	26	85	882	0.15	73	0.08	48	534	496	416	412	2.87
SPRING CREEK JUSTIFIED-ET	USA 118923635	80K	100	F	14JE697	19	42	89	573	0.08	43	0.08	36	285	254	187	231	2.97
SPRING CREEK TOPEKA ICHABOD-ET	USA 118393612	80K	100	F	14JE626	41	103	94	209	0.04	18	0.08	24	125	98	38	55	3.08
SPRING CREEK TOPEKA IVER-ET	USA 118393621	80K	100	F	14JE680	23	66	92	161	0.16	39	0.08	21	267	240	182	163	2.96
SPRINGDALE KYROS MONTY	USA 117982606					1	15	70	357	-0.12	-8	-0.02	8	-120	-113	-98	-155	3.17
SPRUCE AVENUE FIDELITY	CAN 009792783	50K	100	F	200JE156	53	66	86	-413	0.26	31	0.07	-2	144	129	95	104	3.09
SR BLUEPRINT PLAN	USA 115969078	50K	100	F	14JE524	73	199	95	-48	0.15	27	0.11	20	110	81	14	56	3.28
SR CHAMP TORK	USA 117183089	50K	100	C	200JE367	18	42	91	654	-0.08	14	-0.02	20	82	84	87	68	3.13
SR HONOUR PRIMO-P-ET	USA 115773482	HD	100	F	1JE705	48	75	93	653	-0.15	1	-0.01	21	106	106	105	102	3.12
SR IRWIN SHAGGY-P	USA 118726582	80K	100	F	7JE1424	116	583	98	565	-0.02	22	0.00	20	241	230	212	98	2.75
SR JEVON GE-ET	USA 116546425	50K	100	F	11JE1014	43	999	99	418	0.04	27	0.02	20	126	109	75	138	2.75
SR MILITIA PROTECTOR-P	USA 115814604	HD	100	F	11JE985	27	125	95	74	-0.11	-18	0.03	8	54	45	25	123	3.02
SR REDHOT PORTHOS-ET	USA 117902842	50K	100	F	29JE3846	23	59	92	947	-0.06	33	-0.01	31	337	330	319	316	2.91
SR RENEGADE WILLIE	USA 117543537	50K	100	F	1JE809	41	218	97	712	0.10	55	0.07	39	432	403	339	358	2.96
SR SAMSON TOUGH GUY	USA 118544803	80K	100	F	7JE1383	21	31	90	855	0.01	43	0.05	41	330	305	252	218	3.02
SR TOPEKA CHEROKEE	USA 118519302	80K	100	F	7JE1384	38	74	92	970	0.04	55	0.03	41	451	429	385	352	2.92
SR VIRGIL LUNAR-ET	USA 117820096	50K	100	F	29JE3845	22	49	90	383	0.04	27	0.00	14	123	121	116	97	3.11
SR VIRGIL WEATHER-ET	USA 117661583	50K	100	F	29JE3809	35	80	93	1279	-0.15	30	-0.02	42					

## August 2019, All Summarized Bulls - Alphabetical Order

PL	LIV	DPR	CCR	HCR	GFI/EFI	JPI	Type Hrds	Type Daus	Type REL	FS	ST	SR	DF	RA	RW	RL	FA	FU	RH	RUW	UC	UD	TP	TL	RTP RV	RTP SV	JUI
3.4	0.6	-0.9	-1.3	1.6	8.1	107	4	54	87	1.0	0.1	0.4	0.7	L0.2	0.2	P0.2	S0.8	0.8	0.5	0.5	1.3	S1.9	C0.5	L0.2	C1.6	B0.2	17.5
2.6	-0.4	-1.6	-2.2	1.9	8.4	97	2	6	80	0.4	-0.9	-0.5	0.7	L0.6	-0.9	S0.4	L0.1	-0.4	-0.1	0.5	1.1	S0.5	C0.7	S0.3	C1.5	C0.1	6.6
2.9	1.0	-0.6	-1.7	-1.7	7.5	133	9	32	86	0.5	0.4	0.1	0.2	L1.1	0.0	S0.4	L0.6	0.3	0.4	0.1	0.0	S0.2	C0.6	L0.3	C1.4	C0.5	3.1
1.9	-1.6	-1.1	-1.6	-0.9	7.7	122	6	17	82	1.7	1.1	0.8	1.5	L0.3	0.7	P0.1	S0.5	2.0	2.4	1.1	0.6	S1.8	W0.1	L0.8	C0.6	B0.9	21.1
3.8	-2.5	-1.0	-1.8	-3.0	8.0	112	0	0	77	2.1	0.8	-0.2	1.3	H0.3	0.6	P0.4	S0.5	2.2	1.7	1.0	0.2	S2.1	C0.6	L0.2	C0.8	C0.1	21.4
3.2	1.6	-0.9	-2.8	0.3	7.5	70	6	26	85	1.4	0.7	0.8	0.1	L0.8	0.7	0.0	L0.2	1.4	1.4	0.1	0.4	S1.3	C1.3	S0.4	C1.3	B0.4	17.3
3.8	2.6	2.2	1.9	1.7	9.4	82	9	33	86	1.4	1.5	0.3	0.2	H0.6	0.7	P0.6	S1.5	1.9	0.4	0.2	0.6	S2.3	C1.1	L0.9	C1.4	C1.1	19.0
4.4	1.9	-2.3	-1.9	3.3	9.7	108	4	9	81	1.0	-0.3	-0.3	0.7	L0.4	-0.1	S0.1	L0.3	0.8	1.1	0.5	0.1	S0.9	W0.1	L0.2	C0.7	B0.2	9.2
5.1	3.3	4.2	4.2	2.6	8.1	177	6	35	87	0.9	0.2	0.5	0.6	L0.2	0.3	S0.4	S0.2	0.9	0.2	0.4	0.6	S0.1	C0.5	L0.3	C0.9	C0.1	6.1
3.3	-0.6	0.2	0.7	3.3	5.6	125	4	11	80	0.5	-0.7	-0.1	-0.1	L0.7	-0.2	P0.3	S0.2	0.5	1.3	-0.1	-0.4	0.0	W0.9	L0.3	W2.5	0.0	1.6
-0.1	-1.2	-0.4	-0.8	-1.2	6.9	56	1	17	62	0.1	0.9	-0.3	0.2	L0.9	-0.1	S0.6	L0.3	-0.2	0.0	-0.6	0.4	S0.7	W0.1	L1.1	W0.5	C0.2	2.1
2.1	-0.7	1.4	0.6	-0.6	7.5	84	1	29	74	1.1	0.0	0.0	0.7	H0.2	0.3	P0.1	S0.7	1.4	0.9	0.2	0.0	S1.0	C1.1	L0.3	C0.8	C0.4	11.7
2.3	1.1	1.3	1.0	1.2	6.9	100	1	24	85	-0.2	-0.9	-0.4	0.2	L0.1	-0.5	S0.4	S0.3	-0.2	-0.6	0.2	0.2	D0.6	C1.2	L0.3	C1.5	C0.9	-3.0
1.5	-0.4	-0.9	-1.3	0.6	8.1	77	1	8	51	1.9	0.8	0.3	1.5	H0.1	0.4	0.0	S0.3	1.8	1.9	1.3	0.7	S1.5	C0.6	L0.8	C1.2	B0.6	19.1
1.5	0.4	-2.0	-1.1	1.2	8.9	63	1	53	82	0.7	-0.1	0.3	0.3	L0.8	0.0	S0.6	L0.5	0.7	0.6	0.2	0.1	S0.5	C0.2	L0.3	C0.4	C0.4	6.0
-0.4	0.9	-2.9	-2.8	-0.8	7.3	53	1	65	90	-0.9	0.9	0.7	0.5	L0.6	0.5	S0.3	L0.2	-1.3	-1.1	0.4	-0.1	D2.4	W0.3	L0.7	W0.4	C0.5	-19.1
2.7	1.1	-1.2	-1.9	1.2	7.9	93	31	127	94	0.6	-0.2	-0.2	0.1	L1.0	-0.1	S0.1	S0.5	1.4	-0.1	0.1	-0.1	S1.6	C0.8	S0.7	C0.7	C1.3	12.7
3.5	0.1	-0.2	-0.1	1.2	7.9	135	12	43	89	1.1	0.7	0.2	1.2	H0.5	0.7	S0.1	S0.9	1.3	0.4	0.9	0.3	S1.0	C0.7	L0.1	C0.5	C1.0	11.3
1.9	-0.7	-2.2	-3.4	-2.1	9.1	88	4	12	82	1.2	1.0	1.0	1.5	H0.6	1.3	S0.6	S0.5	0.9	0.3	1.1	1.6	S0.5	C1.9	S0.2	C1.9	C0.4	14.7
2.8	1.0	-0.5	-0.8	0.5	8.6	72	3	16	84	0.5	-0.2	-0.1	0.2	H0.9	0.5	S0.1	S0.3	1.6	0.0	0.2	0.5	S1.9	C1.3	S0.3	C0.9	C0.5	17.2
1.9	1.4	0.9	1.6	0.3	3.5	14	20	35	86	-0.6	-0.9	0.2	-0.8	L0.3	-0.3	P0.1	S0.1	-0.1	0.0	-0.6	-1.0	D0.4	W0.3	S0.8	W1.6	C0.8	-5.1
2.0	1.4	-1.1	-1.4	-0.1	6.6	69	34	345	98	0.1	-2.2	0.4	-0.8	H0.2	-0.5	S0.1	L0.3	0.1	0.5	-0.6	0.5	D0.3	C1.6	0.0	C1.0	B0.4	4.1
4.8	3.4	4.0	4.4	3.2	5.6	50	7	42	88	-0.1	0.2	0.7	-1.6	L0.8	0.2	P0.3	S0.5	1.1	-0.2	-1.2	0.1	S2.1	C0.1	L0.7	W0.8	B0.2	11.2
0.5	-0.3	-2.1	-2.7	1.2	5.6	47	11	25	84	0.0	-1.1	-0.6	-0.5	H0.5	-0.7	S0.5	L0.4	-0.4	-0.4	-0.3	0.2	S0.8	C0.2	S1.1	C1.1	C0.3	4.2
3.9	0.7	0.2	0.4	1.4	7.8	128	3	8	80	0.2	-0.1	-0.5	0.6	H0.2	-0.3	S0.2	S0.4	0.2	0.5	0.5	0.0	D0.2	W0.9	L0.6	C0.2	C0.2	-1.0
3.4	2.5	0.0	-1.3	0.6	8.6	62	33	44	80	1.1	2.1	0.6	0.0	L2.6	0.9	S0.3	S0.1	1.9	0.9	0.0	-0.8	S2.6	C1.1	S0.8	W0.1	C1.6	18.9
2.8	2.3	0.0	-0.2	0.1	6.7	81	5	6	79	1.0	0.5	1.0	0.5	L0.4	0.5	P0.2	L0.1	0.8	0.6	0.4	0.7	S0.2	C0.9	0.0	C1.1	C0.4	8.6
0.5	-1.0	-0.2	-0.6	0.9	8.4	91	1	7	81	1.6	1.4	0.3	1.4	L0.6	0.2	P0.1	S0.7	0.7	1.8	1.0	0.8	S0.2	W0.2	L1.2	W0.5	C0.7	8.6
0.7	-1.2	-1.5	-1.6	0.8	9.1	103	9	45	87	1.3	1.9	0.2	1.7	L1.1	0.2	S0.1	S0.5	0.0	1.8	1.3	0.9	D0.2	C0.3	L0.8	W0.3	C0.3	6.5
-0.5	-2.3	-3.3	-3.5	-1.6	7.1	41	37	109	93	0.8	0.4	0.4	0.2	L1.7	-0.1	P0.2	S0.6	0.6	1.2	0.1	0.3	S0.1	C1.2	L0.1	C1.8	C0.5	7.8
1.6	1.6	-1.9	-2.5	0.2	8.6	89	31	110	92	1.1	1.9	0.9	0.8	L1.3	0.4	P0.4	S0.8	0.7	1.6	0.6	0.2	S0.4	W1.4	L1.3	W2.3	0.0	4.9
2.8	3.5	2.8	2.9	1.0	9.2	-2	27	80	91	0.8	-0.1	-0.1	-0.5	L0.9	-0.2	P0.6	S0.3	0.9	1.0	-0.3	1.0	S2.0	C1.2	L0.6	C0.8	B0.5	18.5
-0.2	-1.3	-0.8	0.0	-0.8	5.9	43	28	63	89	-0.5	-1.0	0.5	-0.1	L0.8	-0.1	0.0	L0.2	-0.2	-0.5	-0.1	-0.5	D0.7	C1.2	S0.6	C0.8	C0.6	-4.5
-0.4	-0.6	-0.5	0.7	0.1	5.1	34	29	57	89	-1.3	0.1	0.4	-0.1	L0.8	-0.5	P0.2	L0.1	-1.4	-1.5	0.0	-1.5	D1.6	W0.6	S0.1	W2.1	C1.0	-21.4
3.3	-2.9	-2.1	-1.8	2.9	8.0	104	4	69	91	1.2	1.4	-0.4	1.7	L0.9	-0.5	S0.4	S0.2	0.7	1.6	1.3	0.4	S1.8	W0.3	L1.4	W0.5	B0.9	13.3
3.2	-0.1	-1.9	-1.9	-1.5	8.5	108	71	263	96	1.0	0.5	-0.2	0.5	H0.5	0.7	P0.1	S0.6	1.1	0.5	0.4	0.3	S1.6	C1.0	S0.9	C1.5	C0.6	15.5
4.1	1.1	-2.1	-2.9	0.0	6.1	105	2	7	80	1.7	1.0	0.4	0.1	H0.4	0.9	P0.5	S0.2	2.8	1.6	0.0	-0.1	S3.2	C0.9	L0.1	C0.5	B0.1	27.0
3.1	-0.1	-1.0	-0.5	-0.8	8.2	78	15	23	85	1.0	-0.1	-0.4	0.8	0.0	0.0	P0.1	S0.2	0.7	0.7	0.6	0.2	S1.3	C0.4	S0.5	C2.0	B0.5	11.8
3.3	1.0	-1.0	-0.9	0.8	8.4	53	33	62	91	0.6	-1.5	-1.7	0.1	L1.0	-1.2	S0.6	L1.0	0.3	0.6	0.1	0.0	S1.1	C0.3	S1.0	C0.8	C0.7	9.3
2.9	1.2	0.3	0.8	1.9	7.9	76	34	147	95	0.1	0.6	0.0	-0.2	L0.6	0.5	S0.3	S0.1	0.6	-0.7	-0.2	-0.5	S0.6	C0.4	S1.2	C0.7	C1.3	3.1
3.0	-0.3	1.4	1.3	0.8	8.2	98	46	184	96	0.6	0.4	-0.5	0.0	L0.6	-0.1	P0.5	S0.5	0.7	0.6	0.0	-0.2	S2.3	W0.4	S0.4	C0.4	B0.3	13.2
-0.3	-4.1	-1.7	-1.4	-0.7	7.4	83	17	54	89	-0.1	0.8	-0.5	-0.1	L0.6	0.0	S0.3	S0.5	-0.2	-0.1	-0.1	-1.4	S0.3	W0.1	S0.5	W0.2	C1.0	-4.3
3.3	1.5	-2.5	-3.0	-0.5	8.3	151	24	282	96	1.2	0.1	-0.2	0.7	L2.0	0.2	P0.1	S0.3	0.1	0.1	0.6	1.1	S0.4	C2.5	S0.6	C2.9	C1.5	10.8
2.3	2.0	-2.1	-1.7	0.3	9.8	84	6	18	84	1.0	1.5	0.2	1.1	L1.4	0.0	P0.2	S0.4	0.9	1.3	0.8	-0.4	S1.2	C0.9	S0.5	C1.1	C0.6	11.8
-0.3	0.3	1.4	2.2	-1.0	7.6	58	1	13	61	0.4	-0.8	-0.3	0.7	L1.2	-0.6	S0.5	L0.8	-0.3	1.2	1.0	-0.3	D1.3	C0.4	L0.1	C0.3	C0.2	-4.2
-1.9	-1.6	-2.8	-2.9	0.1	8.0	-34	12	31	86	0.2	-1.4	0.3	0.3	L0.7	-0.6	0.0	S0.8	-1.0	-0.1	0.2	0.6	D2.0	C0.4	L0.2	C0.1	C0.8	-9.5
1.7	1.4	0.6	1.8	2.0	7.6	47	12	22	83	-0.6	-0.4	-1.3	-0.7	L0.5	-0.8	S0.3	L0.1	-0.6	-0.3	-0.5	0.5	S0.8	W0.4	S0.8	C0.8	C0.2	3.7
-2.0	-3.9	-2.1	-3.3	-0.4	5.7	-103	38	48	82	1.3	2.8	1.0	0.6	L0.2	0.8	P0.1	S0.9	1.5	1.2	0.5	0.1	S2.9	C0.1	L0.5	C0.6	B0.2	20.2
2.4	1.4	-1.4	-1.0	2.1	7.8	101	19	71	90	1.4	-0.3	-0.6	0.4	L0.2	0.1	P0.7	S0.7	1.3	-0.2	0.3	0.4	S2.2	C2.0	S0.7	C2.9	C1.4	18.3
0.6	-1.6	-0.4	-0.7	0.8	7.8	21	1	8	54	1.3	0.6	0.3	0.8	0.0	0.4	0.0	S0.2	0.9	0.8	1.0	1.2	S0.5	C1.1	L0.2	C2.0	0.0	12.7
-0.1	-0.3	-4.7	-4.9	-3.1	6.9	31	11	139	95	-0.9	-0.9	-0.1	0.0	L1.3	-0.5	S0.2	L0.1	-1.3	-1.1	0.0	-0.9	D1.6	C0.4	S1.2	C0.3	C1.3	-14.8
1.7	0.9	1.1	0.8	-0.1	6.8	111	20	61	89	0.4	0.6	-0.3	0.5	H1.5	0.4	P0.5	S0.6	1.1	0.1	0.3	-1.0	S1.3	W0.7	L0.1	W1.1	C0.9	4.4
2.3	-0.9	-1.6	-1.0	0.9	6.4	118	3	4	78	0.9	0.3	-0.2	0.7	H0.7	0.6	P0.4	S1.0	1.7	1.2	0.6	-0.6	S2.1	C0.3	S0.4	C0.2	C0.4	16.1
3.3	-0.3	-1.5	-2.6	-0.7	6.6	112	7	12	81	0.6	0.8	0.															

# August 2019, All Summarized Bulls - Alphabetical Order

Name of Bull	Registration Number	GT	BBR	JH1	NAAB Code	No. Hrds	No. Daus	REL %	Milk	% Fat	Fat	% Prot	Prot	CM\$	NM\$	FM\$	GM\$	SCS
SUGAR GROVE RESTORE ADRENALIN-ET	USA 116709969	50K	100	F	203JE1035	14	47	91	674	-0.19	-7	-0.07	10	74	85	115	35	2.78
SUGAR GROVE VALENTINO AXIS	USA 067072875	50K	100	F	7JE1274	276	2,009	99	1813	-0.24	35	-0.05	55	377	372	366	166	2.86
SUGAR HILL MAVERICK	CAN 011267000	50K	100	F	200JE498	50	72	87	-596	0.17	4	0.16	9	90	49	-44	74	3.08
SUGAR HILL MOUNTAIN	CAN 011498924	50K	100	F	200JE232	43	57	86	-84	0.08	11	0.12	21	160	125	47	39	3.14
SUMMETZ ACTION ALGER	USA 067221527	50K	100	F	151JE7	7	17	87	-17	0.01	2	-0.01	-3	56	59	66	58	2.95
SUMMETZ JEON JALEEL	USA 067221464	50K	100	F	29JE3696	45	89	94	675	-0.14	3	-0.09	6	73	94	141	86	2.89
SUMMETZ LENNOX LEON-ET	USA 067281601	50K	100	F	1JE760	26	76	94	713	-0.10	13	-0.03	20	99	100	103	47	2.94
SUN VALLEY ABBOTT PATRIOT	USA 117796560	50K	100	F	14JE595	25	43	92	1026	-0.01	46	-0.03	31	262	264	267	198	3.12
SUN VALLEY BLUPRINT AMPRO-ET	USA 116021757	50K	100	F	14JE528	36	90	92	278	0.09	31	0.04	18	99	86	57	8	3.14
SUN VALLEY CHAMP DOLLAR	USA 117742002	50K	100	C	14JE592	37	115	94	250	0.20	51	0.05	19	282	265	227	209	3.09
SUN VALLEY GALVANIZE SURGE	USA 118986621	80K	100	F	11JE1241	19	44	89	927	-0.05	34	-0.01	32	287	283	271	201	3.11
SUN VALLEY HENDRIX-ET	USA 117680885	50K	100	F	200JE213	27	116	94	384	0.03	25	0.00	14	117	114	107	29	3.05
SUN VALLEY HOLLYWOOD	USA 116894797	50K	100	F	1JE764	95	532	98	-34	0.15	28	0.09	16	236	208	147	166	2.97
SUN VALLEY HOLMES	USA 118146760	50K	100	F	200JE1006	11	15	86	924	-0.05	33	0.00	34	363	350	324	296	2.88
SUN VALLEY HORNET-ET	USA 117802692	50K	100	F	200JE228	8	27	89	-342	0.23	28	0.15	17	292	245	144	262	2.86
SUN VALLEY HOSTAGE PANAMA	USA 118631352	8K	100	F	97JE128	2	122	93	-68	-0.21	38	0.08	13	296	269	213	265	2.89
JX SUN VALLEY IRWIN GRAVITRON {4}-ET	USA 118658287	8K	92	F	97JE130	16	178	95	996	-0.03	42	0.02	39	305	293	267	144	3.17
JX SUN VALLEY IRWIN GRIZZLY {4}-ET	USA 118658278	8K	100	C	2	2	21	86	188	0.16	40	0.06	19	266	246	202	156	3.08
SUN VALLEY JIVE	USA 119191044	80K	100	F	200JE1039	61	681	98	809	0.15	69	0.10	50	523	482	391	378	3.01
SUN VALLEY JUPITER POPSTAR	USA 117796542	50K	100	F	1JE816	19	48	91	280	0.22	57	0.07	24	402	375	318	342	2.94
SUN VALLEY LIRSK DIESEL	USA 116507026	50K	100	F	203JE949	17	438	98	-331	0.33	48	0.14	16	343	300	208	225	2.96
SUN VALLEY MARVEL KASCADE-ET	USA 118392004	80K	100	C	97JE121	11	511	98	1029	-0.06	36	0.00	37	355	343	320	257	2.94
SUN VALLEY MARVEL KORTEZ-ET	USA 118391991	80K	100	F	7JE1364	36	52	91	372	0.05	28	0.03	19	250	237	209	161	2.98
SUN VALLEY PILGRIM PROFIT	USA 119042649	13K	100	F	3	15	84	613	0.04	38	0.07	36	383	356	297	335	3.08	
SUN VALLEY PREVUE-P-ET	USA 117660069	50K	100	C	200JE215	54	66	87	-148	0.11	15	0.08	10	26	9	-34	-100	3.27
SUN VALLEY RENEGADE A-TEAM	USA 117360389	50K	100	F	14JE573	53	116	94	271	0.19	50	0.09	28	359	327	257	289	3.00
SUN VALLEY RENEGADE HARDCORE-ET	USA 117461231	50K	100	F	11JE1115	56	271	97	-394	0.28	35	0.16	16	309	265	168	310	3.05
SUN VALLEY RENEGADE HARDWOOD-ET	USA 117461259	50K	100	F	14JE582	108	283	97	251	0.07	25	0.08	26	293	259	187	256	2.78
SUN VALLEY RENEGADE HEBO-ET	USA 117461240	50K	100	F	14JE581	73	182	96	-2	0.09	18	0.07	13	227	202	149	205	2.79
SUN VALLEY RENEGADE HERO-ET	USA 117461222	50K	100	F	97JE108	9	349	97	18	0.08	17	0.05	11	123	106	69	111	3.00
SUN VALLEY RENEGADE POLARIS	USA 117796524	50K	100	F	29JE3816	50	125	95	336	0.15	46	0.06	25	298	276	225	261	3.08
JX SUN VALLEY SAMSON GRAVITY {4}	USA 118684341	80K	92	F	14JE684	24	59	92	729	0.06	47	0.05	37	346	320	266	194	2.96
SUN VALLEY T-BONE KANNON	USA 117208694	50K	100	F	7JE1107	33	71	93	-480	0.21	18	0.14	10	209	168	79	146	2.91
SUN VALLEY TBONE AWSOM	USA 116894818	50K	100	F	11JE1055	41	160	96	547	0.07	40	0.00	20	218	216	209	146	3.18
SUN VALLEY TOPEKA PANETTA-ET	USA 118412267	80K	100	F	7JE1365	34	80	93	685	0.11	55	0.02	29	270	262	242	158	3.31
SUN VALLEY TOPEKA POLYPRO-ET	USA 118565536	80K	100	C	97JE126	4	23	87	739	0.02	39	0.06	39	280	255	200	167	3.13
SUN VALLEY TOPEKA POLYTEK-ET	USA 118565518	80K	100	C	1	13	86	522	0.02	29	0.06	30	183	164	121	107	3.23	
SUN VALLEY ZUMA HAZARD-ET	USA 117802665	50K	100	F	2	24	87	195	-0.02	5	0.05	16	166	146	104	191	2.80	
SUN VALLEY ZUMA HOSTAGE-ET	USA 117802601	50K	100	F	7JE1224	144	705	99	-867	0.27	9	0.15	-2	198	156	67	230	2.85
SUN VALLEY ZUMA KINDLE-ET	USA 117913514	50K	100	F	97JE110	60	223	96	-497	0.34	41	0.12	6	407	367	285	365	2.72
SUN VALLEY ZUMA KONA-ET	USA 117913505	50K	100	F	7JE1241	65	167	96	-566	0.27	25	0.09	-3	253	230	179	264	2.96
SUN VALLEY ZUMA PAXTON-ET	USA 117742057	50K	100	C	2	10	84	235	0.04	20	0.01	11	190	184	171	218	3.03	
SUN VALLEY ZUMA PAYTON-ET	USA 117742105	50K	100	C	1JE815	80	1,013	99	858	0.07	55	-0.03	24	388	391	398	320	3.02
SUN VALLEY ZUMA POWER-ET	USA 117660078	50K	100	C	14JE589	64	190	96	251	0.09	30	0.08	26	414	380	310	386	2.82
JX SUNBOW CONSULTANT {5}-P	USA 118148904	50K	100	F	203JE1408	14	239	96	646	-0.18	-7	-0.05	13	57	67	90	-2	3.00
SUNBOW DYNASTY	USA 115765629	50K	100	C	14JE526	60	97	94	1364	-0.33	-4	-0.12	23	-100	-67	3	-122	3.21
SUNNY RIDGE IRWIN CAGE 10078	840003012662610	80K	100	F	151JE1601	29	73	89	459	0.09	40	0.04	24	315	297	258	202	2.92
JX SUNNY RIDGE VALENTINO GATOR {4}	USA 117677924	50K	100	C	14JE588	73	236	96	326	0.02	20	0.05	22	171	151	106	37	2.96
SUNNYDAWN GLADIATOR	GBR 000055749	8K	100		224JE2323	26	62	79	-604	0.08	-13	0.05	-13	-104	-110	-125	-53	3.10
SUNNYDAWN OLYMPIAN	GBR 000055862	8K	100	C	224JE2370	46	112	75	-106	0.18	30	0.10	15	310	279	212	257	2.91
SUNSET CANYON ADAM	USA 116560197	50K	100	F	200JE9827	72	190	95	-606	0.02	-25	0.03	-16	-76	-76	-79	-38	3.16
SUNSET CANYON ALDERMAN	USA 117763678	50K	100	F	7JE1223	39	70	93	216	0.03	16	0.00	7	124	124	123	133	3.03
SUNSET CANYON ALIK-ET	USA 116969204	50K	100	F	29JE3727	45	110	95	338	0.20	56	0.06	25	376	350	295	304	2.91
SUNSET CANYON AMENITY	USA 115860614	50K	100	F	7JE997	99	264	96	-546	0.03	-20	0.00	-20	-222	-210	-187	-141	3.32
SUNSET CANYON ANDREAS	USA 117597125	99K	100	F	94JE4036	54	200	95	-1236	0.08	-43	0.05	-35	-262	-264	-269	-257	3.07
SUNSET CANYON BIOSTAR-ET	USA 067171613	50K	100	C	203JE916	17	159	96	22	0.13	27	0.03	7	97	89	70	105	3.10
SUNSET CANYON BUNGEE	USA 116519708	50K	100	F	7JE1087	114	423	98	-258	0.13	13	0.00	-9	77	85	97	113	3.26
SUNSET CANYON BY DESIGN-P	USA 118895561	80K	100	F	7JE1449	33	57	90	863	-0.08	25	-0.01	29	273	267	254	191	2.93
SUNSET CANYON DAGGER-ET	USA 117335785	50K	100	F	7JE1193	35	60	93	799	0.07	53	0.08	45	444	410	336	291	3.00
SUNSET CANYON DAI-ET	USA 117925063	50K	100	F	29JE3842	37	184	96	-21	0.19	37	0.12	23	376	339	259	298	3.09
SUNSET CANYON DAKARAI	USA 118866150	99K	100	F	7JE1727	7	157	95	43	0.39	79	0.15	31	573	522	414	478	2.88
SUNSET CANYON DANON-P-ET	USA 118035884	50K	100	C	7JE1266	37	73	93	642	0.10	51	0.07	37	554	522	455	438	2.85
JX SUNSET CANYON DARIAN {5}	USA 119327807	99K	100	F	29JE4035	10	16	84	1151	0.04	64	0.04	49	427	400	344	291	2.85
SUNSET CANYON DAUPHIN-ET	USA 119244292	13K	100	F	147JE6225	3	43	90	620	0.29	89	0.09	40	441	407	332	273	3.03
SUNSET CANYON DAVID-ET	USA 117335815	50K	100	F	200JE183	736	6,189	99	509	-0.02	20	0.05	29	325	301	251	190	2.95
SUNSET CANYON DAX-ET	USA 118216629	50K	100	F	7JE1334	34	63	92	971	-0.10	26	-0.07	21	195	209	240	96	3.07
SUNSET CANYON DAYBREAK-ET	USA 117250114	50K	100	F	29JE3768	201	2,474	99	1084	-0.04	44	0.02	43	460	445	410	360	3.08
SUNSET CANYON DAZZLER-ET	USA 117925081	50K	100	F	29JE3830	200	850	99	42	0.12	25	0.07	15	507	479	422	489	2.72
SUNSET CANYON DEBIT-ET	USA 117870327	50K	100	F	29JE3828	38	92	94	921	-0.07	30	-0.03	27	300	296	292	202	2.79
SUNSET CANYON DECISION-ET	USA 118035316	50K	100	F	29JE3853	43	97	94	266	0.23	59	0.08	26	326	296	232	227	2.97
SUNSET CANYON DECOY-ET	USA 117347328	50K	100	F	14JE600	140	585	98	1025	-0.14	20	-0.03	30	280	277	275	144	2.85
SUNSET CANYON DECREE-ET	USA 117335730	50K	100	F	203JE1248	54	661	99	507	0.03	31	0.05	28	376	349	294	215	2.69
S																		

## August 2019, All Summarized Bulls - Alphabetical Order

PL	LIV	DPR	CCR	HCR	GFI/EFI	JPI	Type Hrds	Type Daus	Type REL	FS	ST	SR	DF	RA	RW	RL	FA	FU	RH	RWU	UC	UD	TP	TL	RTP RV	RTP SV	JUI
2.7	1.3	-1.1	-0.9	0.3	8.2	35	8	19	84	-0.1	-0.8	-1.5	0.6	L1.0	-1.2	S0.2	L0.4	-0.6	0.0	0.4	0.5	D0.4	C0.6	S0.8	C1.8	B0.4	0.5
3.2	1.4	-6.1	-6.8	1.3	10.7	108	175	928	99	1.9	2.4	0.6	1.7	L2.1	0.6	P1.0	S0.8	0.9	1.9	1.3	0.0	S0.9	W0.7	S0.8	W0.4	B0.3	12.1
0.4	-0.3	1.3	1.8	0.2	6.9	20	37	53	81	-0.3	2.1	0.4	0.0	L0.5	1.0	P0.6	S0.3	-0.9	-1.0	0.0	-0.2	S0.2	W1.6	L0.2	W0.2	C0.6	-7.3
1.7	-0.5	-2.8	-2.8	-0.3	9.9	45	37	47	81	0.6	1.2	-1.0	1.3	H0.2	0.2	P0.1	S0.2	0.1	0.6	1.0	0.1	S0.9	C0.9	S0.7	C1.1	C0.5	8.7
1.6	1.6	0.6	0.4	2.0	8.6	19	5	11	82	0.1	0.2	-0.2	0.4	L1.1	-0.2	S0.5	L0.1	-0.6	-0.7	0.3	0.7	S0.2	C0.4	S0.7	C1.7	0.0	1.8
1.9	0.9	0.5	0.9	-0.1	8.0	29	22	42	87	0.5	0.0	0.1	0.6	H0.4	-0.1	S0.5	L0.5	-0.2	0.4	0.5	1.2	D0.2	C0.3	L0.3	C1.1	B0.1	4.2
-0.6	0.3	-1.9	-0.9	-2.4	6.0	28	6	15	83	-0.1	0.1	-0.5	0.2	0.0	-0.3	S0.3	S0.2	0.1	0.5	0.2	-0.8	S0.3	W1.3	L0.7	W1.0	C0.4	-2.9
0.4	-0.4	-1.6	-1.2	-0.8	8.0	67	9	11	82	0.6	1.9	0.8	0.9	L0.5	0.6	S0.5	S0.4	0.0	0.3	0.7	0.4	0.0	C0.9	0.0	W0.4	B0.4	3.6
-1.0	-2.2	-3.1	-3.6	-0.4	7.2	10	13	28	85	0.2	1.1	0.4	0.1	L1.5	-0.1	P0.2	S0.4	-0.5	0.8	0.0	0.1	D1.2	W0.8	L1.5	W2.3	B0.4	-7.8
-1.0	-2.3	-1.2	-2.0	-1.5	7.9	70	16	32	85	0.7	-0.2	0.1	0.9	H0.5	0.2	P0.3	S0.5	1.1	0.8	0.6	-0.7	S1.1	C0.3	S1.1	C0.3	0.0	9.7
2.2	-0.1	-1.7	-2.0	-1.2	9.9	81	14	33	85	1.6	1.6	0.2	1.7	L2.1	0.2	S0.7	S0.1	0.8	2.3	1.3	0.5	0.0	C1.2	S0.3	C0.8	C0.5	12.3
-0.7	0.4	-3.4	-2.8	1.6	6.7	32	9	16	85	1.1	1.2	0.6	0.8	L0.7	0.2	S0.4	L0.1	0.7	1.5	0.6	0.8	S0.9	C0.1	L0.2	W0.3	0.0	12.9
2.0	-0.9	-0.9	0.0	1.5	7.9	70	33	125	95	0.5	-0.4	-0.2	0.1	L0.2	-0.2	S0.7	S0.4	0.9	0.4	0.0	0.3	S0.6	C1.2	S0.1	C0.5	C1.2	9.1
3.8	0.3	-0.4	0.9	2.6	9.0	109	6	8	81	0.4	0.0	0.6	-0.2	L0.5	0.2	P0.4	S0.2	1.7	0.5	-0.2	-0.6	S1.3	W0.2	L0.1	0.0	C0.6	9.2
1.5	-2.4	0.9	2.6	2.6	5.5	98	4	9	81	0.8	-1.4	-0.9	0.9	0.0	-0.7	S0.2	S0.3	0.5	1.3	0.7	-0.1	S0.8	C0.2	S0.4	W0.2	C0.9	9.0
1.4	-0.6	0.6	1.5	1.6	4.1	89	0	0	73	0.5	-0.2	-0.6	0.4	L0.2	-0.3	0.0	S0.7	0.8	0.4	0.3	-0.1	S1.3	C0.5	S0.2	C1.1	C0.4	9.7
2.4	-0.8	-4.5	-4.9	1.3	8.8	78	7	50	88	1.5	1.9	1.3	0.6	H0.1	1.0	P0.4	S0.6	2.4	1.2	0.5	-0.2	S1.8	C1.0	L0.2	C0.7	B0.1	18.2
2.3	-0.7	-2.6	-2.2	2.8	10.1	71	3	19	84	1.1	0.3	0.0	0.0	L0.7	-0.4	S0.2	L0.1	1.5	0.7	0.0	-0.6	S1.5	C1.1	S0.6	C0.4	B0.1	12.8
3.1	-2.3	-2.5	-1.3	5.1	8.1	152	29	269	96	2.0	2.2	1.4	1.3	L0.8	1.4	S0.3	S0.8	1.3	1.1	1.0	1.5	S0.8	C2.0	L0.2	C1.4	0.0	18.3
2.6	-0.6	0.4	1.2	0.9	5.6	102	9	30	85	-0.1	0.4	0.5	0.2	L1.3	-0.1	P0.1	S0.4	0.4	0.3	0.1	-1.3	S0.1	C0.8	S0.1	W1.1	C1.2	-1.5
2.1	2.2	-1.4	0.1	0.2	5.3	79	9	138	95	-0.2	0.4	0.9	-0.4	L1.0	0.0	P0.1	S0.4	-0.2	0.0	-0.3	-0.4	S0.4	0.0	S0.5	W0.8	C0.9	0.4
3.1	1.3	-1.1	-2.4	-1.5	7.5	99	6	62	89	0.3	-1.2	-0.5	0.6	H0.5	-0.4	S0.4	L0.2	-0.5	0.9	0.4	-0.1	D0.5	W0.1	S0.4	C0.5	B0.2	-1.2
3.0	1.0	-1.2	-1.7	-1.0	6.7	63	18	28	85	0.4	-0.4	0.2	0.5	H0.3	0.2	S0.5	L0.1	-0.4	0.8	0.4	1.0	D0.2	0.0	L0.5	C1.0	B0.3	3.2
2.8	0.6	1.0	1.0	1.7	7.7	114	2	9	80	0.4	0.0	0.1	0.4	H0.2	-0.1	S0.4	L0.3	0.8	0.1	0.3	0.1	S0.6	C0.2	L0.5	C0.2	C0.4	5.1
-1.1	0.3	-4.8	-3.8	0.7	7.9	-7	2	14	81	0.7	1.5	0.2	1.6	L0.5	0.3	S0.3	0.0	-0.7	0.6	1.2	1.5	D0.8	C0.8	L0.9	C0.2	B1.0	1.5
0.9	-0.5	-0.3	-0.6	0.8	6.5	96	27	59	89	0.6	1.2	0.1	0.6	L0.5	0.4	S0.2	S1.1	1.1	1.0	0.5	-0.5	D0.1	C0.3	L0.1	0.0	C1.5	3.6
0.5	0.1	2.3	3.6	2.8	5.7	94	30	111	93	0.2	0.4	-0.1	-0.5	L0.2	0.1	P0.3	S0.8	1.5	0.5	-0.4	-0.7	S1.4	C0.9	S0.5	C0.4	C1.9	11.0
1.0	0.0	0.6	1.7	1.9	5.9	100	55	137	94	0.2	0.1	-0.2	-0.3	L0.9	-0.3	0.0	S0.6	1.2	1.1	-0.3	-0.3	S0.4	C0.5	S0.9	C0.5	C2.0	8.9
1.5	-0.9	0.6	1.3	1.9	6.1	74	38	92	92	0.6	0.2	-0.2	0.2	H0.7	0.2	P0.6	S1.3	1.9	0.7	0.2	-0.8	S1.4	C0.4	S0.3	C0.5	C1.7	11.4
-0.2	-2.2	-0.1	0.7	1.2	6.0	44	6	84	91	0.4	-1.1	-0.4	0.1	H0.1	-0.6	S0.1	S0.5	0.9	1.1	0.1	0.1	S0.1	C0.6	S1.0	C0.7	C1.0	8.6
0.5	-0.8	0.4	0.3	0.5	6.4	78	29	58	89	-0.4	-0.8	-0.3	0.2	L0.3	-0.4	S0.2	S0.3	-0.2	0.1	0.2	-0.1	D1.2	C0.2	L0.3	W0.2	C1.3	-6.3
1.1	-0.4	-4.0	-3.3	1.3	8.0	94	13	21	85	1.7	2.5	1.2	1.0	H0.1	1.6	P0.5	S1.2	2.0	1.4	0.7	-0.3	S1.9	C0.8	L0.3	C0.8	C0.4	17.3
1.7	-0.5	-0.3	0.5	1.4	8.2	61	15	29	87	0.7	0.2	-0.2	0.6	L0.9	-0.3	S0.2	S0.4	0.5	0.7	0.4	-0.2	S1.0	C0.3	L0.2	C0.3	C0.5	7.1
0.4	0.7	-1.8	-2.7	0.7	7.6	50	27	69	91	0.4	1.3	-0.1	0.8	L1.9	-0.3	S0.6	S0.5	-0.9	0.3	0.6	0.1	S0.1	C0.6	S0.7	C1.1	C0.5	1.0
0.5	-3.4	-3.6	-3.8	-0.8	8.0	71	17	35	87	1.5	1.2	-0.1	1.8	L0.7	0.1	P0.2	S0.6	0.9	1.3	1.3	1.2	S1.5	C1.9	S0.3	C2.4	B0.7	20.4
0.9	-3.0	-2.8	-3.2	0.5	7.4	80	3	17	83	1.0	1.5	0.4	1.4	L1.3	0.4	P0.3	S0.4	0.7	1.4	1.0	0.4	S0.8	W0.3	L0.1	W0.1	B0.2	10.4
-0.1	-2.8	-2.1	-2.1	0.3	7.1	55	0	0	78	1.3	1.7	0.5	1.2	L2.1	0.4	P0.1	S0.2	0.4	1.4	0.9	0.7	S1.0	C0.7	S0.4	C0.2	C0.2	13.6
1.1	-2.4	1.7	2.7	2.9	5.5	73	2	22	84	0.4	-1.2	-0.8	0.5	L0.4	-0.8	S0.3	S0.3	0.3	1.0	0.4	-0.3	S1.0	W0.2	S1.0	C0.4	C0.9	8.2
1.3	-1.4	2.7	4.1	3.7	5.3	84	75	228	96	1.1	-0.6	-1.2	0.7	L0.1	-0.9	S0.2	S0.6	1.7	1.8	0.5	0.2	S2.6	C0.7	S1.8	C1.7	C1.2	25.8
4.7	1.1	2.4	1.7	-0.1	4.5	114	15	86	92	0.2	-1.7	-0.5	-0.6	H0.2	-0.5	S0.2	S0.3	0.8	1.1	-0.5	-0.4	S1.6	W0.5	S0.4	W0.8	B0.8	10.7
3.2	0.5	2.7	2.7	0.8	4.6	66	33	81	91	0.3	-2.0	-0.9	0.4	H0.2	-0.6	S0.5	S0.4	0.0	1.0	0.3	0.1	S0.1	W0.3	L0.3	W0.2	B0.2	2.6
1.4	-0.6	1.8	2.7	2.3	5.1	59	2	7	80	0.5	-0.6	-0.5	0.9	L0.8	-0.3	S0.7	L0.1	-0.6	0.7	0.7	0.3	S0.1	W0.3	L0.4	W0.4	B0.4	0.8
2.6	1.1	-1.0	-0.2	-0.9	5.6	103	34	193	95	1.3	-0.3	-0.4	1.1	H0.1	-0.1	0.0	S0.6	0.5	1.3	0.8	0.3	S1.0	C0.5	S0.1	C0.4	0.0	11.3
4.4	1.2	2.3	3.1	1.9	4.5	132	34	92	92	-0.2	-2.4	-1.5	-0.2	H0.1	-1.0	S0.5	L0.3	0.3	0.3	-0.2	-0.7	S0.9	W0.4	S0.9	W1.8	C1.0	3.9
2.7	0.4	-1.9	-1.9	-0.8	7.9	25	6	121	93	0.9	-1.1	-1.0	0.6	L0.7	-0.6	S0.4	L0.4	-0.1	1.0	0.4	1.0	S0.4	0.0	S0.2	C1.1	B0.5	8.3
-1.7	-1.5	-2.8	-2.4	-1.6	7.8	-28	34	44	88	-0.4	0.0	-0.4	0.8	L0.6	-0.3	S0.8	L0.8	-2.0	-0.6	0.6	0.3	D1.8	W0.3	L0.3	W0.4	C0.2	-14.9
2.6	-0.3	-2.4	-2.1	1.4	9.0	89	5	17	83	1.3	1.0	0.4	0.1	L1.1	-0.2	P0.3	0.0	2.1	1.7	0.1	-0.8	S2.3	C0.4	0.0	W1.0	C0.1	18.1
1.5	0.5	-3.5	-3.8	0.5	7.8	42	26	63	89	0.5	0.8	1.2	-0.6	0.0	0.9	P0.6	S1.1	1.9	-0.2	-0.5	-0.2	S0.8	C0.9	S0.3	C1.1	C0.4	9.2
-1.2	-0.7	1.4	1.7	-0.2	5.5	-30	0	0	74	-0.1	-0.5	-0.5	0.2	H0.3	-0.2	P0.1	S0.5	0.1	-0.7	0.1	-0.7	D0.1	C0.6	S0.4	W0.1	C0.7	-3.3
3.5	-0.7	0.6	0.9	1.1	6.3	91	19	40	74	1.1	-0.2	-0.3	-0.1	H0.2	0.1	P0.3	S0.2	1.1	1.2	-0.1	0.1	S1.8	W0.2	L0.3	C0.1	C0.5	13.9
1.4	1.1	1.6	1.0	0.2	8.6	-20	55	137	91	1.1	2.4	0.2	1.0	H0.6	0.9	P0.2	S0.3	1.1	1.4	0.8	0.5	S2.5	W1.7	L0.2	W1.6	B0.7	17.6
0.7	1.9	1.1	0.8	3.2	8.3	34	21	30	86	-0.2	0.9	0.2	0.3	L2.1	-0.1	S1.1	L0.2	-0.9	-0.5	0.2	0.5	D0.8	W0.1	S0.1	W1.0	C1.1	-5.4
2.2	-0.3	0.0	-0.4	0.7	6.4	94	18	49	89	-0.3	-0.4	-0.1	0.6	H0.4	0.1	0.0	S0.1	-0.7	-1.0	0.5	-0.5	D0.9	W0.8	S0.1	W1.9	C1.8	-11.3
-2.7	-1.3	0.9	1.3	1.8	7.8	-63	69	183	94	0.4	0.3</																

# August 2019, All Summarized Bulls - Alphabetical Order

Name of Bull	Registration Number	GT	BBR	JH1	NAAB Code	No. Hrds	No. Daus	REL %	Milk	% Fat	Fat	% Prot	Prot	CM\$	NM\$	FM\$	GM\$	SCS
SUNSET CANYON DIGGORY-ET	USA 117168932	50K	100	F	29JE3757	41	75	94	-330	0.29	40	0.11	9	285	252	180	255	2.84
SUNSET CANYON DIGNITARY-ET	USA 117168941	50K	100	F	7JE1150	449	3,609	99	477	0.16	55	0.06	29	308	282	227	242	2.89
SUNSET CANYON DIMENSION-ET	USA 117168914	50K	100	F	7JE1149	537	4,579	99	88	0.24	52	0.16	35	406	351	232	304	2.86
SUNSET CANYON DIVIDEND-ET	USA 117335691	50K	100	F	1JE791	460	4,031	99	1036	-0.05	39	-0.01	35	477	468	449	310	2.85
SUNSET CANYON DIVINE-ET	USA 117335721	50K	100	C	1JE793	159	1,315	99	1053	-0.16	17	-0.04	30	298	299	303	165	2.95
SUNSET CANYON DOC-ET	840003005174890	50K	100	F	147JE6196	4	88	94	39	0.21	44	0.05	11	206	190	155	128	2.98
SUNSET CANYON DOMINATOR-ET	USA 117078239	50K	100	F	200JE172	57	64	87	-177	0.21	33	0.13	19	251	213	129	203	3.05
SUNSET CANYON DOMINICAN-ET	USA 117013483	50K	100	F	1JE770	528	5,655	99	569	0.05	37	0.01	22	304	293	271	264	2.85
SUNSET CANYON DOMINOS-ET	USA 117145850	50K	100	F	29JE3759	61	325	97	63	0.21	44	0.10	23	294	261	187	215	3.03
SUNSET CANYON DURADO-ET	USA 117214941	50K	100	F	11JE1107	28	98	95	1437	-0.19	28	-0.04	43	226	232	242	129	3.30
SUNSET CANYON DURANCE-ET	USA 117250105	50K	100	F	29JE3771	30	64	93	843	-0.07	25	-0.04	23	248	252	261	213	3.02
SUNSET CANYON DURANGO-ET	USA 117468621	50K	100	F	506JE299	15	113	95	498	0.16	56	0.03	23	344	327	292	247	2.80
SUNSET CANYON DUTY-ET	USA 117250093	50K	100	F	29JE3772	35	65	93	872	-0.11	19	-0.01	29	225	223	216	202	3.11
SUNSET CANYON EL HOMBRE	USA 115892596	50K	100	F	7JE998	34	78	93	-112	0.03	0	0.01	-3	35	36	36	89	3.04
JX SUNSET CANYON GOT MAID (5)-ET	USA 119407594	99K	100	F	551JE1650	9	52	90	1702	0.03	88	0.03	68	700	667	599	531	2.73
SUNSET CANYON HOUSTON-ET	USA 117220654	50K	100	F	97JE100	6	25	87	53	0.21	44	0.07	15	266	246	203	239	3.11
SUNSET CANYON INFLUX-ET	USA 118340324	80K	100	F	200JE238	77	671	98	311	0.27	69	0.09	29	315	284	217	196	3.06
SUNSET CANYON INSIGHT-ET	USA 118393108	80K	100	F	200JE239	29	44	85	666	0.12	56	0.02	28	362	351	327	263	3.12
SUNSET CANYON INVICTUS-ET	USA 117009521	50K	100	F	76JE165	12	21	87	-242	0.14	16	0.07	5	153	136	97	128	3.13
SUNSET CANYON JORDACHE-ET	USA 118216768	50K	100	F	7JE1335	187	2,984	99	-467	0.38	52	0.15	12	239	199	110	24	3.08
SUNSET CANYON KG-ET	840003005174892	50K	100	F	203JE1179	15	436	98	-252	0.12	12	0.05	0	-9	-20	-44	-78	3.07
SUNSET CANYON LANDON-ET	USA 115773772	50K	100	C	11JE972	30	97	95	259	0.01	15	-0.03	3	78	86	105	86	3.05
SUNSET CANYON MACHETE-ET	USA 117324107	50K	100	F	1JE792	269	3,273	99	1131	-0.08	37	-0.03	35	372	370	367	298	3.02
SUNSET CANYON MAGENTA-ET	USA 115891979	50K	100	F	147JE6154	17	144	96	-408	0.22	23	0.03	-9	17	14	6	-66	3.10
SUNSET CANYON MAGISTRAL	USA 117915682	50K	100	F	200JE517	35	40	85	-674	0.34	33	0.10	-5	76	54	3	-9	3.10
SUNSET CANYON MAGNETIC-ET	USA 118532372	80K	100	F	97JE123	5	211	96	317	0.24	63	0.09	29	379	350	284	227	3.10
SUNSET CANYON MAHARI-ET	USA 117340844	50K	100	F	7JE1194	75	240	97	505	0.03	30	0.03	24	346	333	303	308	3.04
SUNSET CANYON MAJOR-ET	USA 117335673	50K	100	F	200JE185	30	75	93	854	-0.02	37	-0.02	27	246	248	249	189	3.20
SUNSET CANYON MARKSMAN-ET	USA 116022084	50K	100	F	29JE3640	57	96	94	-108	0.26	46	0.06	7	263	245	206	177	2.91
SUNSET CANYON MARQUIS-ET	USA 116022075	50K	100	F	203JE1022	20	231	97	-390	0.09	-2	0.01	-12	-15	-17	-19	-27	2.90
SUNSET CANYON MARSHAL	USA 117145841	50K	100	F	203JE1238	25	289	97	-144	0.27	47	0.05	5	279	266	236	258	3.08
SUNSET CANYON MASERATI-ET	USA 117763717	50K	100	C	200JE516	60	75	87	-374	0.33	46	0.11	7	148	121	60	29	3.11
SUNSET CANYON MASTERMIND-ET	USA 118523004	80K	100	F	29JE3935	42	80	93	51	0.26	54	0.14	29	393	353	261	290	3.18
SUNSET CANYON MAXIMUM ABE-ET	USA 115903128	50K	100	C	1JE717	38	70	93	-114	0.27	48	0.04	3	195	180	151	127	2.78
SUNSET CANYON MEDALIST-ET	USA 117013205	50K	100	F	29JE3735	295	1,738	99	282	0.05	23	0.01	12	308	301	286	237	2.93
SUNSET CANYON MEGATRON-ET	USA 117763696	50K	100	C	147JE6209	124	1,961	99	494	0.27	79	0.07	32	274	249	194	110	3.16
SUNSET CANYON MEMPHIS (6)-ET	USA 118846679	99K	100	F	11JE1285	32	186	95	1058	0.09	68	0.02	42	337	322	288	217	3.07
SUNSET CANYON MERICA-ET	USA 118035334	50K	100	F	29JE3884	55	152	95	214	0.22	55	0.13	33	399	353	253	279	2.81
SUNSET CANYON MERIDIAN	USA 117957909	50K	100	F	7JE1243	31	58	92	-126	0.30	53	0.11	18	432	394	313	369	2.86
SUNSET CANYON MERLOT-ET	USA 117644948	50K	100	F	29JE3805	78	279	96	28	0.30	61	0.11	23	419	382	301	328	2.92
SUNSET CANYON MESSENGER	USA 117957897	50K	100	F	7JE1244	32	52	92	-313	0.32	47	0.11	11	405	371	297	347	2.93
SUNSET CANYON MINDORO-ET	USA 117031412	50K	100	F	29JE3736	29	69	93	-95	0.22	39	0.04	5	277	263	234	207	2.94
JX SUNSET CANYON MINOAN (5)-ET	USA 119306352	99K	100	F	7JE1527	17	32	87	1326	-0.05	53	0.03	54	438	414	361	298	2.93
SUNSET CANYON MIRROR-ET	USA 118808990	13K	100	F	203JE1638	57	762	98	-146	0.28	47	0.13	20	441	400	312	366	2.94
SUNSET CANYON MODIFY-ET	USA 118774231	80K	100	F	11JE1233	9	24	87	818	0.04	47	-0.03	24	256	257	260	181	3.03
SUNSET CANYON MONOPOLY-ET	USA 116675808	50K	100	F	200JE75	80	132	93	-16	0.25	49	0.07	13	195	176	134	132	3.16
SUNSET CANYON MOROCCO-ET	USA 115956050	50K	100	F	505JE109	8	63	94	-469	0.26	28	0.06	-6	84	71	43	-13	3.00
SUNSET CANYON MOTIVATION	USA 119241794	99K	100	F	29JE4013	18	34	87	447	0.04	29	0.05	27	406	379	323	337	2.75
SUNSET CANYON MUSKET-ET	USA 117925045	50K	100	F	97JE109	123	1,991	99	613	0.18	66	0.03	29	389	376	344	249	3.19
SUNSET CANYON PEKIN-ET	CAN 103955542	50K	100	C	200JE458	22	47	91	-147	-0.05	-16	-0.02	-9	-131	-121	-102	-82	3.11
SUNSET CANYON PIERCE-ET	840003005174895	50K	100	F	203JE1177	3	56	93	361	0.02	21	-0.03	7	200	208	224	172	3.07
SUNSET CANYON POSEY-ET	840003005174893	50K	100	F	147JE6197	3	32	90	-463	0.25	27	0.08	-1	93	77	37	14	3.18
SUNSET CANYON RONDO-ET	840003005174891	50K	100	F	203JE1180	23	575	98	-291	0.17	19	0.02	-6	104	100	91	69	3.03
SUNSET CANYON SPARKY MEGLADON	USA 119018886	13K	100	F	97JE142	8	38	88	790	0.06	49	0.04	36	388	367	323	267	2.97
SUNSET CANYON TELSTAR-ET	USA 116092805	50K	100	F	147JE6162	11	651	99	86	0.11	26	-0.01	2	96	98	103	21	3.07
SUNSET CANYON VIBRANT MIGHTY-ET	USA 117335749	50K	100	F	203JE1236	5	50	92	549	0.09	44	0.05	30	369	346	298	322	2.97
SUNSET CANYON VINO-ET	USA 119256723	99K	100	F	7JE1514	19	34	87	583	0.02	32	-0.03	15	362	361	362	292	2.75
SUNSET CANYON VIRGINIAN	USA 118775027	80K	100	F	29JE3949	39	158	95	214	0.21	52	0.11	30	486	448	364	443	3.00
SUNWEST ACTION LONDO	840003005791908	50K	100	F	11JE1084	24	55	92	268	-0.01	10	-0.03	4	78	87	104	29	3.09
SUPER-K BLADE LEO	USA 067157213	50K	100	F	14JE584	56	135	95	114	0.06	18	0.06	17	194	166	109	151	2.71
SW LOUIE LEVI	USA 116513186	50K	100	C	7JE1043	43	82	94	684	-0.17	-2	-0.03	18	-22	-20	-14	-79	2.91
TATE ISAAC CRAYOLA	840003006436333	99K	100	F	11JE1286	14	30	87	1042	-0.06	38	-0.01	36	365	358	344	283	3.06
TBONE KEN	USA 116907675	50K	100	C	11JE1056	50	402	98	34	0.13	28	0.05	12	170	152	114	127	3.02
TC 1709 IMPRESSIVE EDDIE	USA 118017770	80K	100	F	14JE622	75	207	94	461	0.12	47	0.09	35	318	286	214	226	3.09
TC 1879 APPLEJACK JONNIE	USA 118745503					2	24	73	-445	0.06	-10	0.04	-8	-47	-48	-57	24	3.33
TEN SPRINGS CELEBRITY STATUS	USA 116985503	50K	100	C	11JE1087	35	327	97	1425	-0.11	44	-0.09	33	273	286	319	225	2.93
TESK VON REBER-PP	USA 119025358					1	18	67	-1386	0.05	-56	0.04	-42	-285	-289	-297	-158	2.72
THREE VALLEYS CHIEF-ET	USA 116391865	50K	100	F	200JE66	84	185	94	285	-0.02	9	0.06	23	169	144	90	111	2.90
THREE VALLEYS F REN MAYER-ET	USA 117249536	50K	100	F	1JE780	29	163	95	-334	0.23	28	0.08	3	198	177	130	137	2.97
THREE VALLEYS TBONE MALACHI-ET	USA 116736154	50K	100	F	7JE1059	56	133	95	-304	0.19	22	0.08	4	159	133	80	79	2.78
TI-SUE MORTAR	USA 064105093	50K	100	F	200JE61	23	54	92	506	0.03	31	0.02	22	171	161	139	138	3.06
TJF DALLAS POUNDER 192-P	USA 067248192					1	11	63	-53	0.08</								



## August 2019, All Summarized Bulls - Alphabetical Order

PL	LIV	DPR	CCR	HCR	GFI/EFI	JPI	Type Hrds	Type Daus	Type REL	FS	ST	SR	DF	RA	RW	RL	FA	FU	RH	RUW	UC	UD	TP	TL	RTP RV	RTP SV	JUI
1.9	-0.8	1.1	1.8	2.9	7.2	85	16	26	87	-0.1	-0.7	-0.1	-0.3	L0.4	0.1	S0.3	L0.1	0.6	-0.2	-0.2	0.5	D0.1	C0.7	S0.9	C1.7	C1.3	5.0
0.6	-3.6	-0.8	-1.1	2.6	8.3	82	261	1,080	99	-0.1	1.4	0.4	-0.2	L1.8	0.2	S0.2	S0.2	-0.2	0.4	-0.2	-0.7	D0.8	C0.4	L0.2	W0.8	C1.4	-5.7
1.5	-1.1	-0.7	0.3	4.0	8.5	124	301	1,756	99	0.3	2.0	0.3	0.1	L1.0	0.5	S1.3	L0.3	1.1	0.1	0.1	-0.3	S0.8	C1.1	0.0	C0.2	C1.4	7.2
6.6	3.6	-3.3	-2.0	1.5	10.9	136	213	1,467	99	1.8	1.0	-0.8	1.7	L0.9	-0.4	P0.2	S0.8	0.8	1.5	1.3	1.0	S1.1	C1.0	S0.8	C1.9	C0.1	17.7
5.1	4.5	-2.7	-2.7	1.5	11.9	86	73	296	97	0.8	0.5	0.0	0.2	L2.2	-0.2	S0.1	L0.3	0.3	0.5	0.2	0.8	S0.5	C1.3	S1.0	C1.8	C1.0	10.8
0.4	0.1	-1.5	-1.3	-1.4	4.4	41	1	1	77	-0.6	-0.9	0.1	-0.9	L0.7	-0.4	S0.8	S0.2	-0.1	-0.9	-0.7	-0.7	S0.1	W0.5	L0.8	W1.1	C1.3	-6.9
1.2	-0.9	0.7	-0.7	1.8	7.5	67	39	46	81	-0.2	0.5	-0.3	0.6	L0.3	0.2	S0.1	0.0	-1.4	-0.2	0.5	0.7	D1.2	C0.5	S0.5	C1.0	C0.2	-5.7
3.5	0.1	0.8	0.1	3.7	8.6	88	255	1,569	99	-0.5	0.2	0.5	-0.4	L1.9	0.2	S0.8	L0.3	-0.1	-1.2	-0.3	-0.2	D0.2	C0.7	S0.9	C0.6	C1.4	-2.8
1.1	-1.0	-1.0	-0.1	1.9	7.0	81	29	109	93	0.1	0.1	-0.1	0.4	L0.8	0.1	S0.6	L0.1	0.3	0.6	0.3	0.1	D0.6	C1.0	S0.7	C1.2	C1.3	2.5
1.6	-0.4	-3.4	-1.8	1.9	9.0	63	24	81	93	-0.1	-0.4	-0.7	0.7	L0.3	0.1	P0.1	S0.2	-0.9	-0.1	0.5	1.2	D0.7	W0.8	S0.3	0.0	C0.2	-1.7
2.9	0.7	-0.5	1.1	3.7	7.9	76	14	23	86	-0.3	-1.1	-1.7	0.4	L1.1	-0.8	S0.6	L0.3	-1.3	0.3	0.3	0.3	D0.9	W0.7	S1.3	W0.5	C1.1	-4.5
2.0	-2.1	-2.0	-2.0	1.7	6.7	99	4	4	80	0.2	-1.3	-0.8	1.0	L0.2	-0.7	S0.6	L0.3	0.1	0.3	0.8	0.2	D0.4	C1.4	S0.2	C0.1	C0.3	2.3
2.1	-0.7	-0.3	1.3	3.4	9.3	74	17	37	87	-0.4	-1.8	-2.0	0.4	L0.1	-1.2	S0.5	L0.3	-1.1	0.4	0.3	0.7	D0.9	W1.1	L0.3	W0.4	B0.9	-5.2
0.9	0.4	2.5	2.4	0.4	6.8	6	20	42	87	-0.2	0.8	-0.2	0.6	L1.4	-0.6	S0.2	L0.1	-1.9	0.5	0.4	0.7	D1.5	W1.4	L0.2	W1.1	0.0	-10.2
4.3	-2.0	-2.5	-2.0	1.2	8.0	206	1	14	83	1.3	0.8	0.3	1.1	L0.1	-0.1	P0.5	S0.6	1.2	0.8	0.8	0.1	S1.3	C0.2	S0.1	C0.6	C0.5	12.2
0.7	0.5	0.9	0.3	0.5	5.3	68	2	2	77	0.3	0.7	0.2	0.7	0.0	0.5	S0.5	L0.1	-0.1	0.0	0.5	0.5	D0.9	C1.1	S0.8	C1.1	B0.1	0.4
-0.3	-5.2	-3.2	-3.2	0.8	6.4	77	46	299	97	0.9	2.3	0.6	1.6	L1.7	-0.1	S0.3	S0.2	0.0	0.8	1.2	0.1	S1.0	W0.5	L1.4	W0.7	B0.1	4.3
1.8	0.3	-1.8	-2.0	-1.4	6.2	90	20	31	79	0.9	-0.9	0.4	0.8	H0.6	0.0	P0.2	S0.6	1.0	1.0	0.6	0.8	S0.1	W0.1	L0.6	0.0	C1.1	8.0
1.4	1.0	0.4	1.1	0.2	4.6	33	6	11	81	-0.3	0.0	0.5	-0.7	H0.6	0.2	P0.6	S1.1	1.7	-0.3	-0.5	-0.9	S2.0	W0.6	L0.7	W0.9	C0.9	7.6
0.6	-0.2	-5.9	-7.1	-1.8	8.8	49	89	795	98	1.2	0.7	0.4	0.2	L1.2	0.1	S0.1	0.0	2.4	0.9	0.2	0.1	S2.6	C0.3	L0.3	C0.5	C0.8	21.1
-1.3	0.1	-2.6	-2.4	-1.4	4.4	-20	7	60	90	-0.4	-0.3	0.5	-0.6	L0.2	-0.1	P0.3	S0.8	0.7	-1.1	-0.5	-1.3	S0.7	W0.6	L0.3	W1.7	C1.8	-4.1
1.4	-0.6	0.9	-0.3	-0.5	6.1	18	24	74	92	0.0	0.5	-0.1	-0.1	L1.0	-0.2	0.0	L0.7	-0.4	0.2	-0.1	0.3	S0.2	W1.1	L0.1	W0.6	C0.3	-0.1
3.7	1.9	-0.7	-0.6	1.7	7.8	102	117	934	99	0.2	-0.4	-0.6	0.4	L0.2	-0.9	S0.2	S0.1	-0.2	0.6	0.3	0.4	D0.2	W1.4	L1.0	W0.6	B0.7	-1.7
-0.6	-0.7	-3.3	-3.6	-2.1	6.8	-12	10	28	87	1.1	0.9	0.6	1.0	H0.1	0.1	S0.8	S0.6	1.7	0.9	0.7	-0.3	S1.7	C0.4	L0.4	W0.2	B0.2	13.6
-1.4	-0.6	-2.8	-2.4	-1.4	4.6	7	23	28	78	0.3	0.4	-0.5	0.1	L0.9	-0.8	0.0	L0.2	0.1	0.5	0.1	-0.1	S1.4	W0.4	0.0	0.0	B0.4	7.0
1.3	0.8	-3.2	-3.3	-0.7	6.5	91	1	28	85	0.3	0.7	0.8	0.2	H0.3	1.1	P0.1	S0.4	1.5	0.2	0.1	0.1	S1.8	W0.3	L0.6	W0.6	C1.0	11.9
3.3	2.7	1.0	1.4	1.2	7.0	97	26	56	90	0.6	0.1	0.5	0.3	L0.5	-0.1	P0.1	S0.7	1.0	0.6	0.2	0.4	S0.9	W0.3	L0.4	C0.1	C0.4	9.0
1.5	0.6	-1.3	0.1	0.9	6.8	58	18	31	86	-0.2	-0.1	0.5	-0.5	L0.3	0.5	P0.3	S0.2	0.5	-0.1	-0.4	0.0	S0.6	W1.9	L1.0	W2.2	B0.2	-0.2
2.2	1.1	-1.1	-0.8	-1.0	6.1	54	32	53	89	-0.1	-1.5	0.4	-0.6	L0.2	-0.6	S0.2	L0.1	-0.1	-0.4	-0.4	0.0	D0.6	W0.8	L0.7	W0.9	C0.6	-6.2
1.3	0.1	-0.1	-0.1	-0.7	5.6	-6	8	17	85	0.2	-0.7	0.2	-0.6	L0.1	-0.3	S0.2	L0.2	0.9	0.2	-0.5	-0.2	S1.0	W0.3	0.0	W0.5	C0.9	6.3
1.5	0.4	0.8	1.2	0.2	6.4	67	12	73	92	0.8	-1.9	0.1	0.3	H0.8	0.1	S0.2	S0.2	1.7	1.0	0.2	-0.3	D0.5	C0.7	S0.4	C0.5	C1.1	5.6
-1.0	-2.3	-3.5	-3.9	-2.0	6.8	23	52	70	82	1.0	1.5	1.3	0.5	L0.2	0.5	P0.3	S0.4	1.2	0.8	0.4	0.5	S1.4	C0.1	L0.5	W0.6	C0.4	13.1
2.0	0.6	-0.6	-0.9	-1.1	6.0	99	23	40	87	0.0	0.1	0.0	-0.5	L0.2	0.0	P0.2	S0.5	0.8	-0.3	-0.4	0.0	S1.8	W0.8	L0.2	W0.3	C0.6	8.2
0.1	-1.1	-1.1	-2.3	-2.5	7.3	44	10	23	85	0.1	0.3	0.2	0.1	L0.8	0.0	S0.6	0.0	0.0	-0.4	0.1	-0.4	S0.3	C0.2	S0.4	W0.5	C0.9	-0.3
4.8	3.9	0.1	-0.4	-0.4	7.5	87	175	1,187	99	1.0	1.7	0.4	-0.1	L1.6	0.0	S0.2	S0.6	2.2	0.7	-0.1	0.1	S2.8	C1.0	S0.6	C0.9	C1.4	23.2
-2.2	-5.8	-5.7	-5.6	-2.2	6.3	65	86	860	99	0.9	1.1	0.4	1.6	L0.6	-0.5	S0.6	L0.2	0.8	1.1	1.2	0.6	S1.0	W0.8	L1.1	W0.4	C0.3	9.4
-0.7	-3.9	-3.2	-4.1	-3.7	6.6	90	22	81	91	1.2	1.7	0.7	0.8	H0.3	0.9	P0.1	S0.8	1.5	0.7	0.6	0.1	S1.2	C1.3	L0.4	C1.5	C0.6	12.9
1.7	-0.7	-1.5	-0.9	2.5	6.2	112	38	74	89	-0.2	1.3	0.5	0.0	H0.1	0.4	S0.8	L0.1	0.8	-0.3	0.0	-0.4	S0.6	W0.2	L0.7	W0.7	C1.1	1.3
2.8	0.9	0.9	1.2	0.2	6.7	120	17	32	87	0.5	-0.2	-0.4	0.0	H0.5	-0.3	S0.2	S0.6	1.6	0.5	0.0	-1.0	S2.2	W0.3	S0.1	W0.3	B0.1	11.6
2.0	-1.0	-0.6	-0.4	0.0	6.6	111	35	81	88	0.9	0.2	0.3	0.5	H0.9	0.3	P0.4	S0.1	1.4	1.1	0.4	-0.2	S2.0	W0.5	L2.0	W0.1	B0.8	11.2
4.0	1.7	1.3	1.4	1.1	7.4	107	17	31	86	0.7	1.3	0.6	0.8	H0.2	1.0	P0.1	S0.9	1.4	-0.2	0.6	0.2	S2.0	C0.5	S0.2	C0.2	C0.9	14.3
3.2	1.6	-0.6	0.9	-1.2	4.1	56	17	32	86	-0.4	-0.7	-0.2	-0.8	L0.2	-0.1	P0.3	S1.0	0.8	-0.4	-0.6	-1.6	S1.2	W1.3	L0.1	W2.3	C1.7	-1.5
3.0	-1.4	-2.3	-3.3	0.7	8.0	126	5	7	80	0.8	1.2	1.2	0.0	L0.7	0.4	P0.2	S0.1	1.0	0.3	0.0	0.4	S1.1	W0.5	L0.9	W1.1	C0.1	8.0
4.0	1.7	1.2	0.4	0.8	8.1	117	40	421	98	1.1	1.8	0.9	0.5	L0.7	1.0	P0.1	S0.6	1.5	0.7	0.3	0.3	S2.6	W1.0	L1.5	W0.9	C0.6	15.3
0.6	-0.9	-2.2	-2.1	0.9	7.1	62	6	17	82	0.5	1.0	0.3	1.1	L0.9	-0.4	S0.3	L0.1	-0.1	1.2	0.8	-0.7	S0.1	W0.1	L0.8	W0.9	C0.2	-0.7
-1.4	0.1	-1.6	-1.0	0.8	7.5	32	54	76	86	-0.1	0.5	0.4	1.2	L1.7	-0.6	S0.9	S0.4	-1.8	-0.8	0.9	0.1	D1.7	W1.0	L1.0	W1.0	C1.3	-17.1
0.6	0.5	-2.9	-1.7	-1.9	6.3	0	6	40	89	0.4	0.1	1.0	-0.3	H1.1	0.8	S0.2	S0.4	1.7	-0.6	-0.2	-0.7	S1.3	W0.2	L1.0	W0.7	B0.2	4.5
5.1	2.2	0.8	1.8	2.6	7.9	121	4	5	79	0.9	1.3	1.0	0.5	L0.4	0.7	S0.7	0.0	1.5	0.8	0.4	0.0	S1.2	C0.4	L1.2	C0.3	B1.0	10.4
2.6	0.2	-2.9	-3.9	0.4	9.4	83	27	458	98	0.7	1.5	1.1	0.8	L1.9	-0.2	S0.1	S0.3	0.8	1.2	0.6	-0.5	S0.6	W1.7	L0.4	W1.5	C0.9	3.5
-0.2	-1.0	1.3	0.0	0.2	6.3	-41	9	10	81	-0.9	-0.2	-0.7	-0.3	L0.7	-0.6	0.0	L0.4	-1.3	-0.8	-0.3	-0.3	D0.8	W1.2	0.0	W1.1	C0.7	-12.1
3.3	3.2	0.5	0.1	0.5	6.2	39	1	1	79	0.2	-0.1	0.6	-0.2	L1.4	-0.2	0.0	S0.3	0.2	-0.2	-0.1	-0.4	D0.1	W0.4	L0.6	W0.3	C0.9	-3.4
0.2	0.3	-1.9	-2.1	-2.6	4.4	3	0	0	77	-0.1	0.4	0.3	-0.6	L0.8	-0.1	0.0	S0.5	0.7	0.0	-0.4	-0.5	S1.4	W0.9	L0.8	W1.5	C0.6	3.9
2.3	0.4	-0.6	1.3	0.5	4.5	18	9	84	93	-0.2	-0.5	0.0	-1.0	L0.3	-0.1	S0.6	S0.1	1.3	-0.6	-0.7	-0.7	S1.7	0.0	L0.3	W0.9	C1.7	6.5
2.4	0.5	-1.9	-3.4	0.5	9.																						

# August 2019, All Summarized Bulls - Alphabetical Order

Name of Bull	Registration Number	GT	BBR	JH1	NAAB Code	No. Hrds	No. Daus	REL %	Milk %	Fat %	Fat %	Prot %	Prot %	CM\$	NM\$	FM\$	GM\$	SCS
TJF/LEE LEXNTN MOMENTUM-ET	USA 116017792	50K	100	F	11JE994	52	393	98	-584	0.22	14	0.10	-2	92	71	22	50	3.18
TJF/LEE LEXNTN MONUMENT-ET	USA 116017813	50K	100	F	203JE941	24	252	97	-278	0.07	1	0.05	-1	-108	-115	-135	-162	3.20
TLJ VISIONARY GABE-P	USA 067210513	80K	100	F	14JE669	11	18	85	901	-0.12	19	-0.01	31	180	173	160	80	3.01
TOG ATBLBLITZ-ET	840003126218629	99K	100	F	11JE1320	5	148	95	787	0.02	42	0.02	32	493	475	440	400	2.80
TOG ZORRO-PP-ET	840003125202110	13K	100	F	54JE626	3	22	85	-272	0.24	33	0.09	7	370	342	284	321	2.84
JX TOLLENAARS DALE LANCE 837 {3}	840003000872038	50K	100	F	1JE763	80	657	98	1610	-0.10	55	-0.07	42	329	346	378	239	3.33
JX TOLLENAARS DALE MAVERICK 836 {3}	840003000872037	50K	91	F	97JE6193	14	91	94	-216	0.08	5	-0.01	-9	163	167	174	248	2.96
TOLLENAARS HEADLINE ALBERT	840003006005932	50K	100	F	203JE1152	3	92	92	606	-0.17	-5	-0.10	1	7	34	94	30	2.99
TOLLENAARS HEADLINE JAMES	840003006005926	50K	100	C	203JE153	10	51	92	1015	-0.20	7	-0.07	21	102	119	155	69	3.10
TOLLENAARS HEADLINE LOU-ET	840003007525646	50K	100	F	14JE568	57	216	96	909	-0.04	34	-0.03	27	380	381	383	362	3.04
TOLLENAARS HEADLINE LUIGI	840003007525670	50K	100	F	11JE1111	32	101	95	1138	-0.12	30	-0.06	29	335	342	360	304	2.99
TOLLENAARS LEGAL LOUIS	840003006005912	50K	100	F	1JE787	38	380	98	537	0.00	25	0.06	31	338	311	253	266	2.83
TOLLENAARS LENNOX LANCE-ET	840003007525636	50K	100	F	1JE786	40	312	97	526	-0.05	14	0.00	18	296	290	280	304	2.91
TOLLENAARS LENNOX LASTING	840003000872022	50K	100	C	203JE1026	85	679	99	-162	0.04	1	0.05	4	168	151	115	180	2.87
TOLLENAARS LENNOX LONGLIFE	840003000872017	50K	100	C	203JE1025	4	14	86	-153	-0.06	-20	0.01	-4	69	63	54	102	2.77
TOLLENAARS LIEUTENANT 674-ET	USA 064394204	50K	100	F	506JE292	10	95	94	-449	0.11	0	0.06	-4	-37	-54	-90	-51	2.93
TOLLENAARS LOT LOTTERY 1046-ET	840003007525647	50K	100	F	7JE1143	18	47	92	246	0.18	47	0.03	15	392	379	351	369	2.97
TOLLENAARS RAPTOR 889	840003000872090	50K	100	F	203JE1116	3	12	85	162	0.05	18	0.00	6	103	100	95	104	2.96
TOLLENAARS RENE 1128 SIR-ET	840003007737229	50K	100	F	7JE1158	49	139	96	236	0.22	56	0.09	26	376	350	290	328	3.23
TOLLENAARS RENEGADE 1129-D178-ET	840003007737230	50K	100	F	97JE102	8	17	86	35	0.24	50	0.10	21	302	274	210	283	3.19
TOLLENAARS RENEGADE MANSO	840003007737257	50K	100	C	203JE1281	11	94	94	-88	0.36	66	0.12	21	346	311	232	271	3.14
TOLLENAARS ROYALTY	840003009329066	50K	100	F	97JE111	72	840	99	852	0.07	54	0.04	38	325	309	271	259	3.20
TOLLENAARS VIBRANT 1127-C207-ET	840003007737228	50K	100	F	97JE101	3	15	86	1216	-0.11	35	-0.04	35	334	338	347	310	3.12
TOLLENAARS VIRGIL ANSWER	840003007737219	50K	100	F	203JE1280	3	91	94	31	0.25	51	0.05	11	405	386	346	385	2.86
TOLLENAARS ZUMA ACHILLES	840003009329047	50K	100	F	1JE833	5	14	85	-294	0.13	11	0.10	8	240	211	148	225	2.88
TOP GENE PICTURE-ET	CAN 105182102	50K	100	F	200JE459	49	57	86	-462	0.02	-19	0.00	-16	-33	-32	-28	9	2.88
TOWER VUE KOOP	USA 117646632	50K	100	F	200JE507	93	163	94	-1409	0.10	-49	0.11	-30	-430	-441	-473	-469	3.37
TOWER VUE PRIME TEQUILA-ET	USA 114816452	HD	100	F	76JE156	1,400	4,793	99	-1404	0.21	-29	0.08	-35	-376	-378	-391	-424	3.40
TOWNSIDE GBJ RAMBO FEVER	USA 116480361				107JE1394	10	32	81	-943	0.14	-18	0.05	-24	33	21	-2	53	2.73
TRAILBLAZER CCCJ BARRACUDA-ET	CAN 108820219	80K	100	F	200JE1029	47	63	86	-46	0.04	6	0.03	5	157	142	113	90	2.80
TRANS OVA BROILER NEAL F539-ET	USA 118082729	50K	100	F	7JE1300	19	34	89	-317	0.21	25	0.04	-3	179	166	140	148	2.89
TRANS OVA CRITIC GRANT F655-ET	840003008897846	50K	100	C	7JE1301	21	46	91	1283	-0.16	27	-0.09	27	270	286	323	200	2.90
TREGIBBY YEGABOMB	GBR 772100910	45K	100	F	522JE1728	21	34	80	-1301	0.21	-23	0.06	-36	-216	-215	-218	-228	3.26
TRINITYS BALLARD CARL/EASTGLEN	USA 118441566	8K	100	C		1	15	85	733	-0.04	27	-0.01	24	279	278	274	193	3.10
UHT CANAAN BRODIE	USA 116193298	50K	100	F	203JE942	19	209	97	282	0.01	15	-0.01	9	152	150	147	73	2.96
UNIQUE BELLE S BARRISTER-ET	CAN 009528699	50K	100	F	7JE1016	45	101	94	-136	-0.01	-9	0.02	-1	-22	-25	-34	-5	3.08
UNIQUE SENIOR HIP HOP-ET	USA 115902480	50K	100	F	7JE1018	40	83	93	-235	-0.01	-13	-0.01	-11	-47	-43	-33	-26	2.88
VALENTINO FASH	USA 117622652	50K	100	C	14JE585	37	83	93	596	-0.08	13	0.00	22	128	123	110	23	3.06
VALLEY OAKS ACTION ANDY	USA 067261953	50K	100	F	11JE1040	27	71	94	26	-0.03	-5	0.03	6	25	17	-2	-55	3.00
VALLEY OAKS JEVONS JUMPSTART	USA 067069788	50K	100	F	44JE517	17	32	89	435	-0.17	-14	-0.08	-1	-96	-78	-36	-90	2.76
VALLEY OAKS JEVONS THRILLER	USA 067261691	50K	100	F	14JE542	67	196	96	64	0.16	34	0.05	13	171	153	114	122	2.99
VALSIGNA DEVOTION COLACHO {5}	USA 118624563	80K	100	F	11JE1223	16	33	89	568	0.17	62	0.03	27	421	404	366	278	2.93
VALSIGNA MARVEL CHEKELO	USA 118506982	80K	100	F	11JE1207	60	1,065	99	658	0.08	48	0.07	38	520	485	414	442	2.76
VAN DE CHILI CHILLAXIN	USA 067381550	99K	100	F	29JE3988	24	54	90	765	-0.07	21	-0.02	23	289	287	285	224	2.94
VAN DE CHILI CHIPPEWA-ET	USA 067381548	99K	100	F	7JE1480	27	50	90	105	0.11	26	0.11	26	296	260	180	232	3.04
VAN DE MEDICINEMAN	USA 067381522	50K	100	F	200JE391	51	256	97	585	0.14	56	0.13	47	424	379	278	280	3.12
VAN DE Q ZIK ZEBULON-ET	USA 067541066	50K	100	F	1JE767	156	1,611	99	-612	0.35	38	0.08	-7	387	368	326	437	2.94
VAN DE VERMEER AZTEC	USA 067341238	50K	100	C	1JE783	39	109	95	38	0.18	38	0.02	5	205	195	176	141	2.83
VAN DE ZEGION	USA 067341252	50K	100	F	11JE1097	70	1,686	99	711	0.07	49	0.00	26	330	327	317	250	3.20
VANDERHAAK ACTION SETH-ET	USA 068629543	50K	100	F	11JE1048	35	150	96	612	0.08	45	-0.04	13	277	283	299	207	2.89
VANTAGE MERRITT	USA 115739583	50K	100	F	29JE3622	41	99	94	122	0.13	31	0.03	11	197	184	157	154	2.96
VERDURELEA RICARDO	CAN 009977435	50K	100	F	200JE166	42	45	86	-147	0.00	-7	-0.02	-9	2	8	21	23	2.91
VERJATIN ARTIST-ET	CAN 106829771	50K	100	C	80JE4021	14	27	88	467	0.07	36	0.02	21	230	219	195	202	3.01
VERJATIN ASTUCE-ET	CAN 106829772	50K	100	F	200JE510	39	53	86	201	0.05	20	0.03	13	133	123	99	80	3.04
VERJATIN HALL OF FAME-ET	CAN 106192178	50K	100	F	200JE486	21	43	91	298	0.01	17	0.00	11	189	187	183	210	3.09
VERJATIN LINWOOD-ET	CAN 107818292	80K	100	C	200JE530	21	47	91	144	0.11	28	0.02	10	255	247	230	162	3.08
VERJATIN ROADRUNNER	CAN 108192327	80K	100	F	200JE533	51	70	86	584	0.07	42	0.01	23	252	242	222	221	2.97
VERJATIN WESTSTAR-ET	CAN 109411770	99K	100	F	200JE1064	7	21	84	1115	0.08	69	0.06	52	580	547	478	450	2.89
VERMALAR BRANDON-ET	CAN 107206270	50K	100	F	147JE6211	44	70	86	-428	0.16	10	0.06	-4	86	71	38	15	2.95
VERMALAR BRUCE-ET	CAN 107206271	50K	100	F	200JE511	346	1,141	99	-249	0.19	25	0.09	8	235	211	158	175	3.06
VERMALAR IMPLOSION-ET	CAN 106325919	50K	100	F	200JE494	43	37	85	-342	0.05	-6	0.05	-3	-65	-76	-101	-81	3.04
VERMALAR ULYSSE-ET	USA 067012181	50K	100	F	147JE6212	43	62	90	-399	0.28	36	0.09	4	303	281	229	277	3.15
VICS MARVEL SHELBA	USA 118458896	80K	100	F	1JE877	5	38	90	841	-0.16	6	-0.04	21	224	229	242	221	2.94
VICS PERFORM SANTANA-ET	USA 118371063	80K	100	F	11JE1193</													

## August 2019, All Summarized Bulls - Alphabetical Order

PL	LIV	DPR	CCR	HCR	GFI/EFI	JPI	Type Hrds	Type Daus	Type REL	FS	ST	SR	DF	RA	RW	RL	FA	FU	RH	RUW	UC	UD	TP	TL	RTP RV	RTP SV	JUI
0.2	2.4	-0.3	-0.8	0.7	8.4	12	36	169	95	0.3	-0.3	0.4	-0.4	L0.7	0.3	P0.1	S0.4	0.8	0.5	-0.3	0.1	D0.1	W0.2	S0.2	W0.9	C0.3	3.5
-2.3	-1.0	-2.6	-3.8	-1.2	8.1	-40	12	91	93	0.0	0.9	0.3	0.5	L1.3	-0.1	S0.7	L0.1	-0.5	0.1	0.4	-0.1	D0.2	C0.1	S0.6	C0.2	C0.5	-1.3
1.3	-0.4	-3.3	-1.6	2.1	8.2	59	4	9	81	0.6	-0.5	-0.2	0.4	L1.4	-0.7	S0.9	L0.7	0.4	0.6	0.3	-0.3	S0.5	W0.4	S0.3	W0.1	C0.5	3.8
6.0	2.2	-0.2	0.4	3.7	9.5	144	0	0	78	1.6	0.6	0.0	1.1	L1.0	-0.1	P0.4	S0.4	1.0	1.7	0.8	0.0	S1.0	0.0	S0.8	W0.3	C0.1	13.1
5.1	1.5	1.4	1.2	2.3	8.1	102	4	15	81	1.1	1.1	0.3	0.5	L0.1	0.0	P0.1	S1.0	0.9	1.0	0.4	0.8	S2.1	W0.3	L0.3	0.0	B0.1	16.9
2.0	-0.3	-2.5	-2.9	0.9	5.7	82	24	104	92	0.5	0.5	0.6	0.4	H0.4	0.3	P0.3	L0.3	0.1	0.8	0.3	0.5	S0.2	C0.4	S0.2	C1.2	B1.2	6.1
5.4	0.7	5.3	4.5	1.9	4.2	39	2	7	79	-0.3	0.4	0.3	-0.8	H0.2	0.4	P0.7	S0.2	-0.4	-0.5	-0.6	0.0	S0.5	W0.3	L0.3	W0.3	B0.5	-1.2
1.5	1.9	0.7	0.4	-0.9	6.6	0	3	65	89	0.0	0.1	0.1	-0.2	L1.8	0.0	S0.4	L0.1	-0.3	0.2	-0.1	-0.2	S0.1	W0.7	S0.3	W0.9	C1.4	-1.1
1.5	0.6	-0.9	-1.8	-1.3	8.4	30	7	11	82	0.1	-0.3	-0.2	0.6	L0.2	-0.3	S0.1	L0.2	0.2	0.1	0.5	0.0	D0.1	C0.3	S0.1	C1.0	C0.2	1.0
3.8	2.5	1.6	1.4	0.2	8.4	109	32	72	90	1.1	0.8	0.4	0.9	L0.5	0.1	P0.3	S0.7	1.2	1.4	0.7	0.0	S1.1	C0.3	S1.0	C0.4	C0.3	14.1
3.1	3.3	0.8	0.8	-1.3	7.2	96	24	65	91	0.9	0.9	0.3	1.0	L1.1	0.2	0.0	L0.3	0.1	1.5	0.7	0.5	S0.4	W0.2	L0.3	C0.1	B0.5	7.3
2.4	2.1	-0.2	0.6	1.1	6.9	111	22	58	89	0.7	-0.1	0.1	0.0	H0.7	0.1	P0.3	S0.3	1.4	0.1	0.0	-0.3	S2.0	C0.1	S1.0	C0.2	C0.8	13.8
3.6	1.4	2.0	3.1	0.9	6.8	96	14	33	86	1.2	0.4	-0.2	0.2	H0.6	-0.1	P0.8	S1.6	2.0	1.0	0.2	-0.5	S2.7	0.0	S0.6	C0.4	B0.1	19.4
2.7	-1.0	1.6	2.7	1.3	8.8	65	51	297	97	1.2	0.8	-1.1	0.7	H0.1	-0.6	P0.2	S0.9	1.6	1.1	0.5	-0.5	S3.5	W0.5	L0.1	C1.3	C0.2	20.4
2.9	2.1	2.4	2.2	1.7	8.8	40	0	0	78	0.5	-0.6	-1.0	-0.9	L0.4	-0.8	P0.5	S0.4	1.0	0.2	-0.7	0.2	S2.1	C0.6	S0.3	C0.7	C0.2	14.7
-1.4	-0.4	-0.4	-0.5	0.1	8.6	-11	2	7	81	-0.6	-0.3	-0.1	-0.5	L0.1	-0.4	S0.4	S0.3	-0.1	-0.7	-0.4	-0.6	D0.1	W0.4	S0.4	W0.5	C0.3	-4.8
4.0	0.9	1.7	2.3	1.5	7.2	99	15	42	89	0.9	0.6	0.9	0.6	H1.0	0.3	P0.7	S0.7	0.9	0.9	0.4	0.6	S0.4	W0.8	L1.3	W0.4	B1.3	6.0
0.6	-0.5	0.7	1.0	-0.8	6.6	24	0	0	77	-0.5	-0.3	0.2	0.0	L0.3	-0.1	S0.3	0.0	-0.5	-0.6	0.0	-0.2	D0.5	0.0	L1.1	C0.2	C0.3	-6.2
1.8	0.0	0.6	0.9	2.0	6.1	92	31	72	93	0.1	-0.2	-0.2	0.7	L0.4	-0.2	S0.7	S0.2	-0.2	0.4	0.5	-0.6	D1.0	W1.0	S0.6	W0.4	C1.7	-6.6
0.1	-0.3	1.3	1.4	0.2	5.4	73	2	2	78	-0.3	0.0	-0.4	0.2	L0.3	-0.5	S0.4	S0.3	-0.4	-0.1	0.2	-0.5	D1.4	W0.2	0.0	W0.3	C0.9	-9.8
-0.1	-0.6	-0.4	-1.0	-0.9	4.3	82	4	24	85	0.2	0.2	-0.2	0.4	L1.0	-0.3	S0.8	L0.1	-0.2	0.5	0.3	0.0	D1.1	C0.5	S0.3	C1.2	C1.0	-3.1
0.2	-0.1	-0.8	-1.1	1.6	6.0	88	24	142	94	-0.8	0.1	-0.5	0.2	L1.9	-0.9	S1.4	L0.9	-1.5	-0.6	0.1	-0.8	D0.4	0.0	S0.6	W0.4	C2.1	-9.7
2.5	1.4	0.4	1.9	1.1	7.9	99	1	1	79	-0.1	-0.2	-1.0	1.1	L0.1	-0.7	S0.8	L0.4	-0.8	1.0	0.8	0.8	D1.0	W0.9	L0.2	W0.4	0.0	-2.4
3.0	1.8	1.9	1.9	1.6	7.7	112	1	23	87	-0.4	-2.5	-2.1	-0.5	L0.3	-1.2	S0.4	L0.2	0.1	0.9	-0.3	-0.4	S0.1	W1.8	0.0	W2.6	C0.2	-0.8
2.2	1.6	1.5	1.7	1.3	4.6	82	1	1	77	0.5	-2.7	-1.5	0.0	H0.3	-1.0	S0.2	S0.2	1.2	1.1	0.0	-0.2	S1.5	W0.2	S0.1	C0.3	C0.4	12.1
1.9	1.3	1.8	3.2	-0.2	6.2	-5	36	48	80	0.1	0.2	0.2	-0.6	H0.1	-0.1	P0.6	S0.3	0.6	0.4	-0.5	0.2	S1.5	0.0	L0.4	0.0	0.0	9.5
-2.9	-3.7	-3.6	-4.9	-1.2	4.1	-129	70	143	92	1.6	2.4	0.9	0.9	H1.0	1.2	P0.5	S0.8	2.2	1.4	0.7	0.5	S2.3	C0.7	L1.1	C1.1	B0.8	21.4
-2.3	-4.1	-3.9	-5.6	-1.7	3.6	-123	931	3,195	99	1.8	3.4	0.9	0.9	H0.5	1.3	P0.8	S0.5	2.0	1.4	0.7	0.7	S3.4	C1.0	L1.6	C1.2	B0.8	26.0
3.9	1.8	2.1	2.8	0.8	5.7	8	9	19	65	0.4	0.0	-0.3	-0.4	H2.1	0.5	P1.1	S1.3	1.4	0.2	-0.4	-0.5	S1.7	W0.5	S0.1	W1.5	0.0	9.7
3.4	-0.5	-1.2	-0.7	1.4	7.7	49	32	44	81	1.2	0.4	0.5	0.1	H0.8	0.1	P1.0	S1.1	2.6	0.8	0.0	-0.2	S2.4	0.0	L0.1	W0.3	B0.1	19.3
2.5	1.0	0.8	0.4	-2.1	4.2	43	6	11	79	-0.6	-0.5	-0.5	-0.8	H0.3	-0.1	P0.1	S0.3	0.5	-0.5	-0.6	-0.7	S1.2	0.0	S1.3	W0.8	C0.6	4.8
4.0	1.0	-1.1	-2.0	-1.8	8.5	79	10	20	84	0.3	-1.3	-0.8	0.0	L0.3	-0.6	S0.1	L0.4	-0.1	0.3	0.0	0.5	S0.5	C0.3	S0.1	C1.3	B0.5	5.2
0.8	-1.3	-1.5	-1.5	0.8	3.7	-70	10	17	72	1.1	0.6	0.0	-0.1	H0.7	0.2	P1.0	S0.5	2.1	0.7	-0.1	0.5	S3.2	C0.6	S0.1	C0.6	B0.3	25.0
3.0	2.4	-1.7	-0.7	-1.0	7.2	78	1	14	81	1.0	-1.1	-0.1	0.7	H0.2	-0.1	S0.2	S0.4	1.2	1.4	0.5	1.3	S0.2	C0.5	S0.2	C0.8	B0.3	14.0
2.0	1.4	-2.1	-1.8	-0.7	8.9	34	8	68	92	0.8	-0.3	-0.7	0.7	H0.4	0.0	P0.3	S0.5	0.2	0.3	0.5	-0.9	S1.2	W0.2	L0.4	W1.6	C1.2	2.4
0.4	-0.2	0.4	1.6	1.5	8.1	-7	15	20	85	0.2	-1.2	-0.3	0.7	L1.1	-0.8	S0.3	L0.1	-1.2	0.1	0.5	-0.4	D1.3	C0.8	S0.2	W0.1	C0.8	-9.1
1.1	0.5	0.9	1.1	-0.8	6.3	-10	21	31	86	0.6	1.9	0.6	0.0	L0.4	1.0	S0.2	L0.1	0.6	0.2	0.0	-0.1	S2.0	C0.4	L0.6	W0.8	C0.5	10.3
0.8	-1.0	-3.6	-4.1	-0.5	10.9	38	10	21	84	1.6	0.1	0.0	1.2	L0.2	0.3	P0.8	S0.5	2.1	1.5	0.9	-0.7	S1.5	C0.7	S0.6	C1.8	B0.1	15.9
1.1	1.4	-2.2	-3.2	-2.0	8.3	2	21	54	90	0.3	-1.2	-0.6	-0.1	H0.3	-0.7	P0.3	S0.1	0.3	0.1	0.0	0.3	D0.1	W0.1	L1.0	0.0	B0.2	0.1
-0.6	-2.1	-1.2	-0.7	-2.0	7.6	-4	7	17	83	0.5	-0.9	-1.2	0.7	H0.2	-1.0	S0.7	L1.0	0.3	1.3	0.5	0.5	S0.4	C0.9	S0.2	C0.7	B0.1	9.5
0.0	-0.5	-0.6	-1.1	-0.2	8.6	35	37	91	91	-0.1	-1.0	0.0	1.1	H0.4	-0.3	S0.4	L0.6	-1.2	0.1	0.8	0.1	D3.1	W0.9	L0.2	W1.4	C0.5	-18.0
2.9	0.4	-2.8	-3.7	-0.8	10.7	110	13	26	86	1.9	0.9	0.4	1.6	L0.9	0.8	P0.3	S0.4	1.2	1.4	1.2	0.8	S1.1	C1.2	L0.2	C1.9	B1.0	16.4
4.7	2.2	0.8	2.6	3.7	7.6	159	42	577	98	0.9	1.5	0.5	0.6	L0.1	1.2	S0.4	S0.4	0.5	-0.1	0.4	1.0	S1.3	C0.2	0.0	C0.9	C1.1	11.2
5.1	1.1	-0.9	1.0	5.4	8.2	86	15	22	83	0.9	0.5	0.2	1.1	L0.4	0.2	S1.1	L0.3	0.4	0.6	0.9	0.1	S0.4	W0.3	S0.2	C0.4	B0.4	5.0
2.4	-1.3	-0.3	1.3	1.6	6.8	93	11	17	82	1.2	0.9	-0.3	1.0	L0.3	0.3	S0.8	S0.1	1.5	1.6	0.7	-0.5	S2.0	W0.8	S0.1	W0.5	B0.3	14.7
0.6	0.3	-2.6	-1.8	-0.2	6.8	110	23	48	88	0.3	-0.4	0.3	1.0	L0.1	0.4	P0.3	S0.5	0.2	0.8	0.7	-0.7	D0.9	C0.3	S0.2	0.0	C1.0	-3.3
4.2	3.6	4.6	6.1	3.1	4.6	112	60	460	98	0.5	-1.7	-1.4	0.2	H1.9	-0.4	S0.1	S0.1	1.0	0.9	0.1	-0.2	S2.3	W1.6	S0.6	W1.0	B0.5	13.7
1.2	0.2	-1.1	-1.3	-0.9	6.6	49	14	27	85	-0.2	-1.9	-0.4	-0.3	0.0	-0.5	S0.2	L0.1	0.3	-0.1	-0.2	-0.6	D0.1	W0.4	S0.5	W2.1	C0.8	-1.9
2.2	1.4	-1.1	-1.2	-1.9	6.1	86	37	1,033	99	0.9	1.2	-0.1	1.2	L0.3	0.0	S1.4	0.0	0.8	1.3	0.9	0.8	S0.2	C0.5	S0.5	C1.6	B1.3	11.2
2.8	1.4	-1.1	-1.4	0.5	9.2	65	24	85	92	0.8	1.7	1.1	1.1	L0.8	0.6	S0.1	S0.2	-0.2	0.0	0.8	1.0	D0.7	C1.0	S0.1	C2.5	B0.3	1.7
1.2	0.8	-0.3	1.3	-0.4	6.1	42	24	54	89	-0.6	0.2	0.7	-0.2	L1.3	0.2	S0.4	S0.1	0.1	-0.7	-0.2	-1.4	S0.3	W0.9	0.0	W1.2	C1.0	-6.8
1.7	-0.2	1.1	0.4	-1.3	6.8	12	28	36	80	0.7	-0.1	-0.4	0.2	L0.3	-0.3	S0.3	L0.3	0.5	0.9	0.2	0.5	S1.7	C0.9	S1.3	W0.1	B0.2	16.5
1.3	-1.6	0.5	0.0	-0.5	9.4	63	11	17	83	0.1	1.8	0.3	0.1	L1.2	0.3	0.0	0.0	0.1	-0.1	0.1	0.4	S0.2	W0.1	L0.4	W0.6	C0.6	1.7
1.4	-1.4	-0.9	-0.8	-1.6	8.4	32	30	45	80																		

# August 2019, All Summarized Bulls - Alphabetical Order

Name of Bull	Registration Number	GT	BBR	JH1	NAAB Code	No. Hrds	No. Daus	REL %	Milk %	Fat %	% Prot	Prot	CM\$	NM\$	FM\$	GM\$	SCS	
WETUMPKA BLACKSTONE NOMAD	USA 067244101	50K	100	F	1JE761	42	86	93	-587	0.13	-3	0.08	-5	35	14	-31	24	2.98
WETUMPKA MERCHANT NORM	USA 067248135	50K	100	F	11JE1116	24	75	93	483	0.08	40	0.04	25	352	332	292	256	2.88
WF ACTION TERPSTER	USA 118049214	80K	100	F	94JE3877	104	175	94	-87	-0.16	-36	-0.02	-7	-152	-142	-122	-157	3.14
WF CUSTOM AJAX	USA 118595621					1	25	73	-550	0.09	-8	0.05	-11	42	33	13	58	3.00
WF EXCITATION GURU	USA 118742612					3	11	62	-607	0.10	-10	0.03	-17	-70	-71	-74	-67	3.04
WF SUREFIRE TRIBUTE	USA 118246237	8K	100	F		1	15	84	-567	-0.09	-45	-0.04	-29	-202	-183	-140	-136	3.00
WF/SUNNY MILITIA BULLET-ET	USA 115771565	50K	100	F	200JE348	32	82	94	-362	0.18	18	0.06	-2	112	105	85	164	3.35
WICKS MARVEL MCILROY-ET	USA 067288124	80K	100	C	11JE1191	5	16	86	624	0.02	33	-0.05	13	329	337	356	278	2.96
WICKS TEE TIME	USA 067288107	50K	100	F	11JE1144	77	704	99	889	-0.05	32	-0.01	29	244	240	232	97	3.01
WILL DO GERONIMO HOTSHOT	USA 115837722	50K	100	C	11JE997	26	51	92	313	-0.12	-10	-0.04	3	-10	0	23	13	3.01
WILL DO VALENTINO WARRANT-ET	USA 118272319	80K	100	F	14JE628	73	365	97	985	-0.14	18	-0.06	24	228	235	252	159	2.92
WILLAND LRT DYNAMO	NZL 000311029				190JE87	1,201	3,767	53	-865	0.30	15	0.19	5	173	123	14	127	2.99
WILSONVIEW AL MOMENTOUS	USA 117034228	50K	100	F	29JE3739	36	76	93	249	0.05	21	-0.01	6	141	148	160	152	3.21
JX WILSONVIEW AXIS STOKED (5)	USA 119110252	99K	100	F	29JE3997	19	51	90	1496	-0.17	35	-0.03	48	345	338	324	180	2.91
WILSONVIEW BLUEPRINT MADDIX-ET	USA 067010046	50K	100	F	14JE539	74	307	97	1171	0.01	58	0.03	48	332	316	277	278	3.23
WILSONVIEW D MARSHALL-ET	USA 118212148	80K	100	F	14JE633	33	81	93	232	0.17	44	0.13	35	351	308	211	264	3.07
JX WILSONVIEW DALE SEAN (3)-ET	USA 067032711	50K	90	F	29JE3658	62	214	97	470	0.00	23	-0.02	12	168	175	188	149	3.18
JX WILSONVIEW FAST SUMMARY (4)	USA 118380667	80K	91	F	14JE640	49	768	99	856	0.07	56	0.04	39	373	356	316	294	3.22
WILSONVIEW FASTRACK MERLIN-ET	USA 118367914	80K	100	F	7JE1345	44	111	94	-28	0.32	61	0.13	24	462	426	345	379	3.21
JX WILSONVIEW GANNON MIDNIGHT (3)-ET	USA 116826277	50K	92	C	1JE769	22	91	94	201	0.03	15	0.01	9	183	176	162	190	2.90
JX WILSONVIEW HARRIS MCDONAL (5)	USA 119106701	99K	100	F	7JE1495	16	47	89	1121	-0.03	48	0.05	51	383	356	296	265	3.05
WILSONVIEW IF MATT-ET	USA 118367941	80K	100	F	7JE1344	369	3,188	99	360	0.05	27	0.03	19	299	284	253	254	2.93
WILSONVIEW IMPULSIVE BOOKER	USA 067032714	50K	100	F	29JE3656	46	200	96	194	0.06	22	0.05	17	244	224	180	183	2.88
WILSONVIEW IRWIN MATRIX-ET	USA 118367923	80K	100	F	203JE1424	61	777	99	150	0.11	29	0.05	15	214	199	166	132	3.12
WILSONVIEW JEVON MAGNUM-ET	USA 067010044	50K	100	F	203JE927	240	6,859	99	1128	0.12	79	0.01	42	479	465	436	417	2.99
WILSONVIEW JOHNSON MAGISTRATE-ET	USA 067032719	50K	100	C	1JE752	44	89	94	-5	-0.01	-3	0.05	9	90	74	39	53	2.92
JX WILSONVIEW LAYNE SKIPPER (4)-ET	USA 118573504	80K	92	F	7JE1418	30	59	92	289	0.15	43	0.01	12	339	331	316	297	2.90
JX WILSONVIEW M/Z STORMY (4)-ET	USA 118313241	8K	100	C	97JE113	120	1,148	98	363	0.07	32	0.07	27	357	327	264	200	2.80
JX WILSONVIEW MAGNUM STEELY (4)-ET	USA 118987190	80K	91	F	7JE1459	34	80	92	565	0.06	39	0.01	23	357	344	318	268	2.85
WILSONVIEW MARCELLO-ET	USA 118224651	80K	100	F	29JE3900	26	42	90	63	0.21	45	0.13	28	306	264	173	198	3.03
JX WILSONVIEW MARVEL SCORCH (4)-ET	USA 118318684	80K	93	C	1JE860	145	1,568	99	754	-0.02	32	-0.01	26	253	246	233	134	2.96
JX WILSONVIEW MARVEL BETH (4)-ET	USA 118313205	80K	90	F	147JE6216	7	15	88	1039	0.00	50	-0.01	35	368	362	350	254	3.05
JX WILSONVIEW MARVEL SOUL (4)-ET	USA 118313166	8K	100	F	203JE1422	23	182	95	512	0.08	41	0.00	19	307	303	293	215	3.08
JX WILSONVIEW MARVEL SULLY (4)-ET	USA 118313223	80K	90	F	11JE1190	66	890	99	678	0.09	51	0.05	34	440	420	375	329	3.10
JX WILSONVIEW MAXWELL (3)-ET	USA 067032725	50K	91	F	200JE73	41	170	96	426	0.06	33	-0.01	14	209	205	198	202	2.90
WILSONVIEW MCARTHUR-ET	USA 116897941	50K	100	F	29JE3730	65	140	94	398	0.06	31	0.02	18	126	122	110	95	3.31
JX WILSONVIEW N MILTON (4)	USA 117323807	50K	93	C	29JE3767	35	113	95	155	0.23	53	0.04	13	382	368	338	328	2.98
JX WILSONVIEW N SHERMAN (4)	USA 117298295	50K	100	F	29JE3769	28	70	93	184	0.16	41	0.00	7	251	250	246	202	3.05
JX WILSONVIEW NITRO SUNY (4)-ET	USA 118890333	80K	92	F	1JE915	10	33	91	1273	-0.07	45	-0.01	44	343	334	316	254	3.05
WILSONVIEW PERFORM MAC-ET	USA 118392835	80K	100	F	11JE1197	34	346	97	588	0.02	32	-0.04	13	178	189	213	122	3.22
WILSONVIEW PERFORM MACHETE-ET	USA 118392732	80K	100	F	97JE115	45	1,568	99	716	0.07	48	0.02	29	364	353	328	261	3.04
JX WILSONVIEW PHAROAH SABRE (5)-ET	USA 118707815	80K	100	F	7JE1420	39	72	92	781	-0.02	33	-0.01	26	352	346	335	279	2.92
WILSONVIEW PHAROAH MONUMENT	USA 118644165	80K	100	F	1JE896	87	707	98	1612	-0.19	37	-0.09	39	452	466	497	475	2.95
JX WILSONVIEW REN SPENCER (4)-ET	USA 117930458	50K	92	F	29JE3832	50	181	96	35	0.12	25	0.06	13	144	128	90	76	3.15
WILSONVIEW S MCADAM-ET	USA 118271747	80K	100	F	1JE855	70	727	98	738	0.05	46	-0.03	20	297	307	325	238	3.32
WILSONVIEW S MCHERNI-ET	USA 118271729	80K	100	F	7JE1362	31	45	91	891	-0.07	27	-0.05	22	204	215	238	180	3.18
JX WILSONVIEW SAMSON SWORD (5)-ET	USA 118707824	80K	100	F	7JE1419	36	119	94	752	-0.02	31	0.00	27	362	354	338	297	2.97
JX WILSONVIEW SBSTN MR COOL (4)-ET	USA 118271701	80K	93	F	1JE854	37	383	98	929	-0.02	39	0.03	39	294	277	240	168	3.05
JX WILSONVIEW SOPRANO (4)	USA 117824371	50K	100	F	200JE521	146	2,128	99	784	0.02	42	0.01	31	267	252	221	190	2.85
JX WILSONVIEW SPARKY MCGRATH (4)-ET	USA 118848774	80K	100	C	29JE3960	21	43	90	427	0.12	44	0.07	30	448	415	347	316	2.76
JX WILSONVIEW SULLIVAN (4)	USA 117352339	50K	91	F	203JE1249	3	22	88	602	0.02	33	0.00	21	193	189	180	121	3.03
JX WILSONVIEW SYRIOUS (4)-ET	USA 117835780	50K	100	F	200JE520	48	259	97	927	0.08	60	0.05	44	330	304	249	190	3.04
JX WILSONVIEW Z SALVADORE (4)-ET	USA 117835753	80K	100	F	1JE820	77	1,334	99	377	0.08	35	0.03	20	313	296	262	212	2.89
WINDHAVENS LEGAL HYPE-ET	USA 117221187	50K	100	F	14JE563	75	181	95	146	0.00	7	0.02	10	131	126	112	133	3.20
WINDHAVENS LOTTO DANDEE	USA 117192245	50K	100	C	14JE560	42	91	94	897	0.01	44	-0.03	27	357	355	352	328	2.92
WINDHAVENS VAPOUR PRAX-P	USA 118974800	80K	100	F	11JE1246	19	55	90	473	0.09	41	0.05	27	368	349	306	282	3.08
WINDHAVENS VISIONARY PRINCE	USA 118065166	50K	100	C	14JE606	72	271	97	1117	-0.07	39	0.05	50	436	411	357	319	3.12
WOODSTOCK CRITIC BUXTON	USA 118177463	50K	100	C	14JE618	28	50	91	800	0.04	46	0.04	36	277	259	219	183	3.07
WOODSTOCK CRITIC LANCELOT-P	USA 118155739	80K	100	C	1JE842	55	292	98	-60	0.03	3	0.04	5	132	118	88	113	2.82
WOODSTOCK DOMINICAN LOFTY	USA 118008194	50K	100	F	1JE824	13	40	90	649	0.10	52	0.03	30	352	334	295	278	2.95
WOODSTOCK HENDRIX LEGION	USA 117817939	50K	100	F	1JE818	24	56	92	218	0.19	48	0.10	27	383	344	264	285	2.74
WOODSTOCK LANIER-ET	USA 117060609	50K	100	C	200JE173	33	41	85	-23	0.11	21	0.05	10	81	69	37	66	3.21
WOODSTOCK LEGAL RACER	USA 117474987	50K	100	F	1JE800	45	273	97	90	-0.03	-1	0.04	12	133	119	88	132	3.06
WOODSTOCK LOVABULL MICKEY-P-ET	USA 117319990	50K	100	F	1JE790	72	141	95	423	0.02	24	-0.01	13	171	174	179	144	3.18
WOODSTOCK MLJ LAYTON	USA 116193878	50K	100	C	29JE3641	45	80	93	169	-0.02	5	-0.01	4	40	48	63	60	3.34
WOODSTOCK PL LEITH-ET	USA 116688040	50K	100	C	7JE1074	42	94	94	478	-0.14	-5	-0.03	11	-44	-36	-21	-33	3.11
WOODSTOCK PLUS MALLORY (6)-ET	USA 117312788	50K		F	1JE789	19	38	85	290	0.22	57	0.04	18	254	239	207	225	3.01
WOODSTOCK PSULTON MALONE	USA 116688068	50K	100	F	29JE3695	29	78	93	290	-0.19	-25	-0.05	0	-6	5	31	40	2.85
XANADU PLUS TOM (6)	USA 118923064					1	17	69	-107	-0.03	-11	-0.01	-6	-161	-155	-143	-115	3.07
YARRABEE TEQUILA FIESTA	USA 071702230					1	11	68	-1512	0.21	-33	0.09	-38	-293	-299	-318	-282	3.25
JX YOSEMITE GANNON RECRUIT (3)	840003005791873	50K	90	C	11JE1094	55	834	99	1100	-0.17	16	-0.09	21	72	94	141	1	3.15
YOSEMITE MERCHANT RASCAL	840003005791854	50K	100	F	11JE1126	23	66	93	578	0.03	34	-0.01	19					

## August 2019, All Summarized Bulls - Alphabetical Order

PL	LIV	DPR	CCR	HCR	GFI/EFI	JPI	Type Hrds	Type Daus	Type REL	FS	ST	SR	DF	RA	RW	RL	FA	FU	RH	RUW	UC	UD	TP	TL	RTP RV	RTP SV	JUI
0.7	0.5	0.4	0.9	0.8	7.5	9	19	29	86	0.1	-0.8	-0.4	-0.4	0.0	-0.1	P0.6	S0.1	0.8	0.2	-0.3	-1.0	S0.8	W0.4	S0.6	W1.0	C0.2	2.9
3.3	-0.3	-1.4	-0.8	0.2	6.7	98	21	59	90	1.1	0.0	0.5	0.9	H0.3	0.3	P0.4	S0.8	1.6	1.4	0.7	0.0	S0.7	C0.3	S0.4	W0.7	C0.8	12.4
0.3	0.0	-1.7	-0.1	0.1	7.4	-35	75	126	91	1.5	-0.3	-1.0	1.7	H1.2	0.0	P0.4	S0.4	0.9	1.8	1.3	0.6	S0.4	C0.5	L0.4	C1.1	B0.7	11.5
2.0	1.0	1.4	1.6	0.8	7.1	18	1	20	65	0.8	0.4	-0.7	0.0	H0.4	0.0	P0.1	S0.3	1.6	0.7	-0.1	-0.5	S2.6	C0.3	S0.4	W0.1	C0.1	17.1
0.7	-0.1	-0.3	1.0	0.8	6.3	-23	2	7	49	0.7	1.3	0.8	-0.2	H0.9	0.9	P0.9	S1.0	1.9	-0.1	-0.3	-0.2	S2.6	C0.5	0.0	0.0	C0.5	16.6
2.3	1.9	1.9	1.6	1.1	5.3	-57	1	12	79	0.4	0.5	0.6	-0.7	H1.3	1.3	P0.5	S0.5	2.0	0.1	-0.5	-0.3	S1.3	C0.6	L0.1	W0.2	C0.2	11.1
1.0	0.8	3.1	2.5	1.2	7.0	16	17	30	87	-0.3	-0.1	0.0	0.0	L0.9	-0.1	S0.1	L0.1	-1.0	0.1	0.0	0.1	D0.6	W1.4	0.0	W1.1	C0.8	-6.7
4.3	2.2	-0.2	0.0	0.0	7.3	90	4	12	82	1.6	1.0	0.2	0.5	H0.3	0.9	P0.7	S0.8	2.5	2.1	0.4	-0.4	S3.3	W0.3	S0.5	W0.5	C0.4	26.3
1.8	-0.2	-4.8	-4.7	1.5	7.5	70	43	511	98	1.1	-1.8	0.0	0.8	H0.1	-0.5	S0.2	S0.8	0.9	0.8	0.6	0.3	S1.3	C1.3	S1.0	C1.0	C0.1	14.9
0.8	-1.0	0.5	0.4	0.2	8.8	6	19	29	87	1.1	0.9	0.3	0.4	H0.9	0.9	P0.6	S1.0	1.0	0.3	0.3	0.3	S1.1	C1.4	S0.8	C1.2	C0.4	12.8
3.1	0.1	-1.4	-2.3	-1.3	10.5	73	52	114	92	1.7	1.4	0.2	1.8	H0.4	0.4	P0.1	S0.3	1.5	1.4	1.3	0.7	S1.5	C1.0	L0.1	C1.6	B0.2	18.6
1.6	1.5	1.1	2.1	0.8	3.7	46	68	163	41	-0.6	-1.6	1.0	-1.4	L1.0	0.6	S0.5	L0.5	0.6	0.1	-0.9	0.6	D0.7	W0.3	S0.4	C0.1	C0.4	1.3
1.6	1.4	1.5	0.4	-1.4	6.6	35	16	27	85	-0.6	-1.0	-0.9	-0.8	H0.4	-0.9	S0.6	L0.7	0.6	-0.7	-0.6	-1.1	S1.4	0.0	S0.5	C0.4	C0.6	2.6
3.2	0.1	-4.2	-5.0	0.2	8.5	100	10	18	83	1.8	1.8	0.6	1.2	L1.4	0.7	P0.6	S0.3	0.7	1.2	0.9	0.6	S0.7	C0.3	S0.3	C0.0	C0.1	11.6
-0.4	-3.0	-0.5	-1.1	0.4	5.5	86	39	79	91	-0.2	1.8	0.4	0.3	L2.0	0.0	S0.7	0.0	-0.9	0.4	0.3	-0.1	D1.3	W0.9	L1.0	W2.0	B0.4	-10.4
1.0	0.0	-0.6	-0.2	2.6	8.4	105	14	24	86	0.3	0.8	0.5	-0.2	L0.5	0.7	S0.7	0.0	1.7	-0.4	-0.2	-0.3	S1.2	C1.2	0.0	C0.3	C1.2	9.5
2.8	-0.5	0.3	-0.6	1.2	4.8	32	38	96	92	0.7	-0.8	1.4	0.5	H1.0	0.5	P1.0	S0.5	0.4	0.2	0.4	0.2	D1.1	C0.6	S0.4	C1.4	B1.0	-1.0
2.4	-1.6	-0.9	-1.1	3.6	4.0	98	19	44	87	-0.2	0.6	0.1	-0.5	L2.1	0.0	P0.4	0.0	-0.2	-0.7	-0.4	-0.8	S0.2	C2.3	S0.7	C1.1	C2.4	-0.7
2.5	1.7	0.1	-0.1	1.1	7.9	125	26	52	89	1.3	0.8	-0.6	0.8	L1.6	-0.3	S0.7	S0.2	1.7	1.7	0.6	-0.4	S1.9	C1.7	S0.6	C0.6	C0.7	19.4
2.8	-1.2	1.7	0.9	1.6	5.4	63	8	16	84	0.3	-0.6	-0.7	-0.4	0.0	-0.3	S0.3	L0.9	1.0	1.2	-0.3	0.4	S1.2	W0.4	L1.1	C0.7	B1.1	10.6
1.5	-3.2	-3.0	-1.3	3.3	6.6	124	9	23	83	1.0	0.1	-0.2	0.6	0.0	-0.3	0.0	L0.1	1.2	1.2	0.5	0.7	S1.4	0.0	L0.5	C0.2	B0.1	14.8
3.8	-1.1	0.3	-0.7	4.1	10.3	99	227	840	97	1.5	0.7	-0.3	0.9	L0.4	-0.2	S0.8	S0.3	1.9	0.9	0.7	0.3	S2.0	C2.1	S0.3	C1.5	C0.6	21.1
2.6	1.6	0.0	-0.4	0.1	7.4	65	27	66	90	-0.3	-1.4	-0.3	0.1	L0.7	-0.8	P0.1	L0.3	-0.8	0.2	0.1	-0.1	D1.1	W0.9	S0.3	W1.5	C0.3	-7.7
1.8	0.0	-1.9	-1.2	1.1	10.3	64	33	432	98	1.1	0.8	-0.6	0.5	L0.9	-0.4	S0.4	0.0	1.8	0.8	0.4	0.3	S1.7	C0.9	S0.8	C0.6	C1.5	18.5
1.8	-1.6	0.4	-0.3	-2.3	6.9	128	153	1,524	99	-0.1	-0.6	-0.2	0.4	L1.3	-1.0	S1.0	L1.0	-0.7	0.4	0.3	0.3	D1.5	W0.3	L1.1	C0.3	C0.1	-8.6
2.1	0.3	0.2	-0.7	-1.8	7.3	32	18	33	87	-0.2	-0.8	-0.8	-0.7	L0.6	-0.9	S0.5	L0.7	0.5	0.6	-0.5	-0.4	S1.3	W1.1	L0.7	W2.1	B0.3	4.7
4.7	0.8	1.2	-0.1	1.9	6.9	88	13	22	86	-0.1	0.3	0.0	-0.6	L1.9	0.0	S0.4	L0.1	0.4	-0.4	-0.4	-0.2	S1.0	W0.4	S0.4	W0.1	B0.1	3.9
5.2	-0.4	-2.6	-3.6	-1.2	7.0	105	32	151	93	1.3	0.2	-0.3	0.2	H0.4	0.3	P0.6	S0.1	1.8	1.3	0.1	0.5	S2.3	C0.3	S0.6	C1.5	C0.6	22.1
4.3	0.1	-0.4	-2.5	-1.3	4.5	100	20	45	86	0.6	0.1	-0.1	-0.6	L0.4	-0.2	P0.4	S0.4	1.6	1.3	-0.4	0.3	S1.7	C0.2	L0.3	C0.6	B0.2	16.4
0.7	-1.1	-2.0	-1.3	2.7	7.7	91	11	21	85	0.6	0.9	-0.4	0.9	L1.2	-0.5	S1.6	L0.6	0.5	0.6	0.7	0.0	S0.3	C0.8	L0.1	C0.1	C0.9	5.3
3.1	-1.1	-3.1	-3.1	1.4	6.6	73	54	184	94	1.0	1.3	-0.2	0.8	L1.3	0.1	S0.3	L0.1	0.6	1.0	0.6	-0.1	S1.3	C0.8	S1.1	C1.8	C1.4	12.6
3.9	0.5	-1.9	-2.3	1.6	5.3	91	4	10	82	0.5	0.5	0.6	0.0	L0.5	0.6	P0.2	L0.4	-0.2	-0.1	0.0	-0.3	0.0	W0.4	S0.4	C0.9	C0.8	-1.9
4.2	1.1	-1.3	-1.4	1.0	6.6	74	10	50	88	1.0	0.9	0.5	0.5	L0.7	0.5	P0.2	L0.3	0.1	0.4	0.4	0.4	S0.5	C0.4	S0.7	C1.6	C1.1	6.8
3.9	1.9	-1.4	-1.4	4.6	4.9	121	37	419	97	0.8	1.4	-0.1	0.8	L0.5	0.1	P0.5	L0.2	-0.3	1.5	0.6	1.0	S0.3	C0.2	S0.6	C1.5	B0.4	9.5
1.1	-2.9	0.3	0.4	1.7	5.2	67	24	72	90	0.6	0.4	-0.3	0.5	H0.3	0.1	S0.5	L0.3	1.0	1.6	0.4	0.8	S1.0	W1.2	L2.1	W0.6	B1.6	9.7
-0.8	-0.4	-0.4	-1.8	-1.6	5.8	27	21	47	88	0.1	1.2	0.6	0.5	L1.0	0.5	S0.7	L0.7	0.2	0.1	0.4	0.1	S0.3	C0.1	L0.3	W0.3	0.0	2.3
4.0	1.0	0.7	0.3	1.3	4.4	100	15	64	90	1.0	0.5	0.1	0.6	H0.7	0.4	P0.1	L0.5	0.6	0.8	0.4	0.3	S0.7	W0.1	S1.1	C0.8	B0.5	9.8
2.7	1.0	-0.1	-1.3	0.7	4.6	63	14	42	88	0.8	0.6	0.7	0.4	L0.2	0.8	S0.1	L0.5	0.6	0.8	0.3	1.1	S0.6	C1.3	S0.9	C2.0	B0.5	13.8
2.4	-1.7	-1.4	-2.1	0.1	6.6	96	6	18	85	0.6	1.9	0.4	0.6	L1.1	0.4	S0.1	S0.3	-0.4	0.3	0.5	0.0	S0.2	C1.1	S0.4	C1.5	C1.1	2.6
1.4	-0.9	-2.4	-1.0	2.5	8.2	55	25	249	96	1.5	0.4	-0.4	0.9	L0.6	0.0	S1.2	0.0	1.8	1.6	0.7	0.9	S2.6	C1.2	L0.5	C1.2	B0.8	25.2
3.0	-1.4	-2.3	-1.3	0.9	7.4	105	12	172	95	1.8	1.7	0.1	1.6	L0.1	0.4	S0.5	S0.5	2.0	1.8	1.2	0.5	S2.6	C1.4	L1.0	C1.3	B1.2	24.3
4.0	1.1	-0.7	-0.6	1.5	6.3	105	22	33	86	1.3	-0.5	0.0	0.2	L0.5	0.2	P0.3	S0.3	2.0	1.4	0.1	-0.3	S2.2	W0.6	S0.8	C0.2	C0.2	18.6
5.1	2.2	3.2	3.5	3.0	8.6	142	47	280	96	0.7	0.5	0.1	0.4	H0.8	0.3	S0.7	L0.2	1.1	0.7	0.3	0.3	S0.8	W0.3	L0.6	W0.6	C0.4	8.4
1.0	0.6	-1.2	-1.3	0.9	3.9	26	24	43	87	-0.2	0.5	0.8	-0.5	L0.7	0.5	S0.1	L0.2	0.1	-0.3	-0.4	-0.5	D0.6	C1.2	S0.1	C1.3	C0.5	-3.5
2.0	-0.5	-2.0	-0.3	1.5	8.2	84	21	77	91	2.3	1.6	-0.3	1.7	H0.3	0.9	S0.1	S0.9	2.4	2.4	1.3	1.0	S2.9	C1.9	S0.3	C2.6	B1.3	33.0
1.1	0.1	-0.9	0.4	2.2	8.1	65	17	22	85	1.2	1.4	-0.2	1.0	L0.2	0.4	S0.5	S0.5	0.9	1.0	0.7	0.6	S1.5	C0.9	S0.7	C1.8	B0.3	16.6
4.2	1.2	-0.2	-0.1	1.2	7.1	111	27	58	89	1.5	0.9	-0.1	0.5	L0.4	0.3	0.0	S0.5	1.8	1.5	0.4	0.0	S2.9	C0.4	S0.4	C1.2	C0.1	23.2
1.1	-0.5	-3.3	-2.3	-0.6	6.6	82	7	27	86	0.9	1.3	0.4	0.4	L0.8	0.7	P0.3	S0.2	0.8	1.2	0.3	-0.1	S1.4	W1.0	0.0	W1.5	C0.1	10.1
1.6	-6.0	-2.1	-2.7	3.9	4.5	93	87	860	99	1.1	-0.9	-0.1	0.9	L2.6	-0.1	S0.9	L0.1	1.0	1.2	0.7	0.0	S1.3	C0.5	S0.8	C1.3	C0.8	13.8
5.2	1.5	-0.9	-2.1	-0.4	7.1	128	11	23	84	0.5	0.0	-0.1	-0.3	H0.4	0.7	P0.9	S0.4	1.2	-0.5	-0.3	0.5	S2.1	C0.9	S0.1	C0.9	C0.6	14.7
1.6	-1.6	-1.4	-3.7	0.7	3.8	46	2	5	77	0.4	1.5	1.0	0.7	L0.8	0.6	S0.3	L0.2	-0.5	0.8	0.6	0.4	S0.1	W0.3	L0.1	W0.1	C1.1	2.2
-0.2	-2.5	-3.3	-4.3	-2.4	7.6	85	30	91	92	0.2	1.9	0.9	0.4	L0.8	0.7	P0.7	S0.3	0.6	-0.2	0.3	-0.4	S0.4	C1.3	S0.4	C0.9	0.0	3.8
4.2	0.7	-1.5	-0.4	1.5	3.4	85	23	121	94	0.1	-0.8	0.1	-0.7	L2.0	-0.4	S0.7	L0.1	0.5	0.3	-0.5	-0.5	S1.4	0.0	S0.5	W0.5	C0.5	7.3
1.3	1.4	0.9	0.8	2.0	8.3	40																					



**PART I: MALES**

**Section E**

**MARKETED BULLS WITH MULTI-BREED EVALUATIONS**

**August 2019**

**Multi-breed: Active (A), Foreign (F) & Young Genomic (G) Bulls Marketed in US by JPI  
August 2019**

ST	Name of Bull	Registration Number	GT	BBR	JH1	NAAB Code	No. Hrs	No. Daus	REL %	Milk	% Fat	Fat	% Prot	Prot	CM\$	NM\$	FM\$	GM\$	SCS
A	JX FARIA BROTHERS NATE DOGG (2)-ET	840003012575873	99K	88	C	203JE1631	36	613	98	908	0.07	58	0.05	44	543	520	466	475	3.18
A	JX FARIA BROTHERS TI (2)	840003124526322	99K	85	F	203JE1630	46	1,588	99	1296	-0.18	24	-0.03	40	391	389	387	409	3.05
A	JX FARIA BROTHERS MARLO (2)-ET	840003011610022	99K	87	F	14JE652	185	5,034	99	623	0.16	63	0.03	28	536	520	485	391	2.94
A	JX FARIA BROTHERS LEONEL (3)-ET	840003011610079	99K	85	F	14JE648	207	5,315	99	1190	-0.01	55	0.03	49	481	459	413	299	3.03
A	JX FARIA BROTHERS AVON (2)-ET	840003011609974	99K	84	F	14JE673	187	5,181	99	1551	-0.28	13	-0.08	38	378	391	422	344	3.01
A	JX FARIA BROTHERS BARKSDALE (2)-ET	840003011610025	50K	85	F	97JE50	49	499	98	440	0.07	35	0.01	18	409	398	376	292	2.84
A	JX FARIA BROTHERS VANDRELL (2)-ET	840003011609959	99K	86	F	1JE892	178	7,276	99	558	-0.06	15	0.03	27	352	335	298	318	2.99
A	JX FARIA BROTHERS DANIELS (2)-ET	840003011610028	99K	88	C	203JE1634	42	440	97	600	0.05	39	-0.01	20	364	360	352	241	2.98
A	JX FARIA BROTHERS GARRITY (3)-ET	840003011610068	99K	79	C	203JE1633	7	83	91	1045	-0.02	46	0.00	38	320	310	289	159	3.08
A	JX FARIA BROTHERS IRWIN 79464 (2)-ET	840003011609984	80K	82	C	535JE103	3	12	72	563	-0.03	20	-0.02	17	249	249	249	165	3.01

**Genomically Tested (G) Bulls Without Milking Daughters**

G	JX TWIN RIDGE HAWKIN (3)-ET	840003012659472	99K	86	F	29JE4130	41	994	0.13	74	0.04	44	580	554	499	474	284		
G	JX TWIN RIDGE LEAVALL (3)-ET	840003012316467	99K	87	F	1JE1118	50	1004	-0.02	43	0.04	44	541	514	460	433	282		
G	JX TWIN RIDGE WHIRLAWAY (3)-ET	840003012316488	99K	89	F	7JE1733	50	956	-0.04	38	0.04	43	525	499	445	437	287		
G	JX TWIN RIDGE CASTIRON (3)-ET	840003012659492	99K	86	F	14JE1734	51	1172	-0.10	34	0.02	46	483	459	413	378	273		
G	JX FARIA BROTHERS HAYWARD (4)-ET	840003140371525	99K	89	F	97JE174	53	606	0.15	60	0.05	31	507	481	428	417	276		
G	JX PINE-TREE ACHIEVER (3)-ET	USA 067731401	99K	89	F	1JE1054	53	1025	0.00	48	0.03	44	505	484	437	388	301		
G	JX AARDEMA GREEN EYE (4)-ET	840003012659273	99K	89	F	1JE1094	50	794	0.08	54	0.01	31	495	480	449	416	283		
G	JX AARDEMA HUNTER (3)-ET	840003012659508	99K	84	F	1JE1107	41	633	0.07	45	0.04	31	479	453	402	383	272		
G	JX AVI-LANCHE LUKE DUKE (3)-ET	840003131411680	99K	88	F	29JE4106	51	949	-0.01	44	0.00	35	492	479	454	457	292		
G	JX PINE-TREE UNCLE LUKE ACCLIMATE (3)-ET	USA 067671562	99K	88	F	29JE4101	54	911	0.06	56	0.03	39	508	488	447	430	298		
G	JX AARDEMA SLAPSHOT (3)-ET	840003012316432	99K	88	C	29JE4129	47	1019	0.07	63	0.02	41	492	475	437	380	298		
G	JX FARIA BROTHERS NAVAS (4)	840003149595310	99K	88	F	29JE4140	41	1094	0.08	68	0.03	45	505	483	436	334	288		
G	JX FARIA BROTHERS RONDO (3)-ET	840003140305947	99K	89	F	29JE4092	52	1107	0.08	69	0.04	49	474	447	389	285	294		
G	JX FARIA BROTHERS CESPEDES (3)-ET	840003135124402	99K	88	F	1JE1057	44	571	0.14	56	0.07	34	478	448	386	350	291		
G	JX TWIN RIDGE HOTSHOT (3)-ET	840003012316510	99K	85	F	29JE4144	40	733	-0.02	30	0.03	32	412	395	359	379	296		
G	JX PINE-TREE ARENA (3)-ET	USA 067731379	99K	89	F	1JE1047	52	1117	-0.03	47	0.01	43	448	434	403	346	308		
G	JX FARIA BROTHERS MODRIC (3)-ET	840003149514346	99K	88	F	551JE1735	52	1058	0.04	58	0.01	41	436	417	377	292	279		
G	JX ABS TLD HEINZ (3)-ET	840003141494611	99K	86	F	29JE4110	49	743	0.01	38	0.04	34	429	408	365	382	294		
G	JX AARDEMA WOODCHUCK (4)-ET	840003012659271	99K	86	F	1JE1093	46	864	-0.03	35	-0.02	27	405	399	391	362	284		
G	JX SEXING TI WONDRA (3)-ET	840003132350836	99K	89	F	551JE1692	51	1215	-0.07	44	0.00	44	403	391	365	307	302		
G	JX PINE-TREE APPEAL (3)-ET	USA 067731446	99K	89	F	1JE1071	51	999	-0.01	46	0.02	40	429	413	378	345	301		
G	JX SEXING AVON HATARI (3)-ET	840003132350040	99K	89	F	551JE1664	50	1134	-0.10	34	0.02	45	392	373	334	261	297		
G	JX FARIA BROTHERS LUKEMAYE (3)-ET	840003135124466	99K	88	F	200JE1122	53	1114	0.01	54	0.03	46	413	398	362	310	328		
G	JX FARIA BROTHERS BOOGIE COUSINS (3)-ET	840003135124227	99K	88	F	1JE1056	52	622	-0.01	28	0.04	30	368	348	307	302	295		
G	JX AVI-LANCHE ALTAAGILE (3)	840003131652148	99K	88	F	11JE1344	51	834	0.05	49	-0.02	26	399	394	386	335	285		
G	JX AARDEMA ALTAKOLBL (3)	840003012659410	99K	85	F	11JE1372	52	621	-0.03	23	0.02	27	329	312	277	309	283		
G	JX CROSSWIND ALTASKYHIGH (3)-ET	840003142511752	99K	89	C	11JE1347	50	1050	-0.10	30	-0.04	29	346	350	360	289	304		
G	JX SEXING AVON BOOTS (3)-ET	840003132350064	99K	87	F	551JE1662	51	1281	-0.17	26	-0.05	35	311	317	331	248	304		
G	JX SEXING UNCLE LUKE WARWAGON (3)-ET	840003132350977	99K	89	F	551JE1697	50	983	-0.05	36	0.00	35	331	322	302	251	299		
G	JX SEXING AVON BOWIE (3)-ET	840003132350219	99K	89	F	551JE1665	51	1070	-0.13	24	-0.06	27	286	295	315	223	306		



**Multi-breed: Active (A), Foreign (F) & Young Genomic (G) Bulls Marketed in US by JPI  
August 2019**

PL	LIV	DPR					JPI	Type	Type	Type	FS	ST	SR	DF	RA	RW	RL	FA	FU	RH	RUW	UC	UD	TP	TL	RTP	RTP	JUI
		REL	CCR	HCR	EFI	Hrds		Daus	REL	RV																SV		
3.1	2.5	0.4	76	1.5	3.3	6.8	161	11	70	83	2.0	1.5	0.4	0.9	H0.2	1.0	S0.1	S0.6	2.6	1.8	0.7	0.0	S2.7	C1.6	L0.2	C1.6	B0.8	25.9
3.5	-2.4	1.9	85	2.7	3.3	6.9	143	22	180	92	2.9	2.9	-0.4	1.9	H1.1	0.7	P0.7	S1.2	3.3	3.2	1.4	0.3	S4.6	C0.8	L0.5	C1.4	B0.9	39.8
6.3	0.9	-1.8	97	-2.9	0.1	7.5	140	99	1,154	99	2.3	1.0	0.2	1.5	H0.2	0.9	P0.4	S1.4	2.3	1.8	1.1	0.6	S2.6	C0.6	L0.3	C0.9	0.0	25.6
4.2	2.1	-2.9	97	-5.4	-1.9	6.5	124	131	1,250	99	1.3	2.9	1.6	0.0	0.0	1.3	P0.6	S0.1	2.4	1.4	0.0	-0.8	S2.7	C0.7	L0.7	W0.3	0.0	19.2
6.0	3.0	0.8	97	0.6	3.8	7.4	122	108	970	98	2.1	1.1	1.3	0.4	H0.1	0.1	P1.1	S1.1	3.1	1.2	0.3	0.6	S3.0	C0.2	L0.4	C0.9	C0.2	27.4
6.2	3.9	-1.1	81	-1.3	0.8	7.0	111	23	105	89	1.3	0.3	0.5	-0.1	H1.4	0.8	P0.7	S0.7	3.0	0.5	-0.1	-0.2	S3.0	C0.3	S0.2	C1.2	C0.3	23.2
5.6	3.1	1.7	97	2.1	6.2	7.6	108	77	634	98	1.1	0.9	1.3	0.3	L0.6	0.9	S0.3	L0.1	1.7	0.2	0.2	0.4	S1.2	W0.1	L0.3	C1.2	C0.8	11.7
4.3	3.6	-2.3	78	-2.5	1.2	7.2	100	14	90	88	1.7	1.0	0.1	0.5	L0.2	0.3	P0.2	S0.1	2.2	1.4	0.3	0.8	S2.9	W0.3	L0.6	C0.5	0.0	24.7
1.5	2.2	-3.6	67	-5.6	-4.7	5.9	78	1	5	55	0.8	1.1	0.7	-0.4	L0.5	0.4	P0.3	0.0	1.4	0.7	-0.3	-0.2	S1.6	C0.6	L0.1	C0.1	C0.6	12.7
3.5	2.3	-1.6	51	-2.3	2.4	7.6	75	0	0	52	2.0	1.9	0.7	0.3	L0.4	0.2	P0.2	S0.3	2.5	1.6	0.3	0.5	S3.2	C0.5	L0.3	C0.5	B0.3	27.7
<b>Genomically Tested (G) Bulls Without Milking Daughters</b>																												
4.2	-0.2	-0.4	35	-0.4	1.4	6.1	169	0	0	39	0.7	-0.3	-0.6	0.5	L0.2	-0.6	S0.4	L0.5	0.7	0.8	0.4	0.1	S0.8	C0.1	S0.1	C0.7	0.0	8.4
5.7	2.4	-0.1	41	-0.9	3.2	7.1	165	0	0	45	1.4	0.6	0.1	0.8	H1.4	0.6	P0.2	S0.7	2.4	0.8	0.6	0.1	S1.9	C0.7	S0.1	C1.7	B0.1	18.9
6.1	2.2	0.9	41	-0.4	2.5	6.8	157	0	0	45	1.3	1.9	0.8	0.3	H1.0	1.2	P0.9	S1.1	2.8	0.6	0.2	0.0	S2.6	C1.1	L0.3	C1.7	B0.1	22.1
4.9	1.8	-0.6	35	-0.4	2.3	7.1	154	0	0	40	1.1	0.2	0.2	0.0	H0.5	0.2	P0.5	S0.8	2.2	0.7	0.0	0.4	S2.1	C0.1	L0.3	C0.3	C0.6	18.7
3.5	1.0	-0.1	45	-0.9	2.0	7.2	151	0	0	51	1.5	0.7	0.4	0.4	L0.4	0.0	P0.2	S0.6	2.0	1.4	0.3	0.4	S2.1	C0.8	S0.3	C0.5	C0.3	21.8
4.8	1.3	-1.0	42	-1.7	1.5	7.4	146	0	0	50	2.1	1.6	0.9	0.9	H0.3	0.7	P0.8	S1.1	2.2	1.4	0.7	0.8	S2.5	C1.1	L0.6	C0.2	C0.1	24.7
5.2	1.4	0.2	36	0.4	3.4	7.1	146	0	0	40	0.8	0.2	-0.3	0.5	0.0	-0.3	S0.2	L0.2	0.8	0.2	0.4	0.3	S1.5	C0.6	S0.3	C0.7	C0.4	12.0
4.6	1.9	0.1	37	-1.0	1.0	6.3	146	0	0	40	1.5	1.7	0.4	0.0	H0.1	0.6	P0.6	S0.9	2.7	0.6	0.0	0.5	S3.2	C0.5	0.0	C0.1	C0.8	26.1
5.4	1.7	2.1	41	1.8	2.5	6.3	144	0	0	50	1.4	1.2	0.7	0.2	L0.3	0.5	P0.5	S0.3	1.2	1.2	0.2	0.4	S1.7	W0.2	L0.5	C0.7	B0.5	14.7
4.6	0.2	0.4	44	-0.2	2.0	7.2	142	0	0	49	1.8	2.1	1.0	0.8	L0.6	0.6	P0.6	S0.7	1.1	1.6	0.6	0.8	S1.5	C0.5	L1.0	W0.1	B0.1	16.2
3.3	-0.4	-1.5	35	-2.0	-0.2	7.0	140	0	0	40	1.4	-0.9	-0.7	0.8	H0.5	-0.6	P0.1	S0.3	1.5	1.2	0.6	0.4	S1.2	W0.2	L0.6	C0.5	B0.1	13.2
3.5	0.3	-3.3	36	-3.8	1.0	6.5	134	0	0	36	1.2	2.2	1.3	0.8	L0.1	1.3	P0.4	S0.5	1.7	0.8	0.6	-0.1	S1.7	C0.7	L0.9	C0.6	C0.1	13.7
2.9	-1.9	-4.4	49	-4.7	0.2	6.2	131	0	0	47	0.9	-0.6	-0.5	0.0	L0.2	-0.6	P0.2	S0.2	0.7	0.3	0.0	0.3	S1.3	W0.6	L0.1	W0.3	C0.6	8.8
3.8	0.1	-1.4	46	-2.5	-0.6	7.3	131	0	0	45	1.7	0.8	0.3	0.6	H0.6	0.5	P0.9	S1.0	2.0	1.3	0.5	0.4	S2.6	W0.1	L1.0	C0.4	C0.2	20.6
4.1	1.8	1.6	40	0.9	3.5	6.6	131	0	0	45	1.1	0.8	-0.2	0.3	H1.1	0.4	P0.3	S0.7	2.1	0.8	0.2	0.2	S2.2	C1.1	L0.2	C1.0	B0.6	19.8
3.8	0.4	-1.1	42	-2.1	1.0	7.4	129	0	0	50	2.1	1.0	1.4	0.4	H0.4	1.2	P1.1	S1.4	2.6	1.3	0.3	0.9	S2.3	C1.7	0.0	C0.2	C0.1	26.7
3.0	-1.0	-3.1	49	-2.9	2.3	6.7	127	0	0	50	1.2	0.4	0.8	0.4	H0.4	0.2	P0.4	S0.7	1.5	-0.3	0.3	0.6	S1.4	C0.7	L0.3	C1.4	C0.4	12.6
4.7	-0.4	1.4	43	0.6	1.8	6.7	127	0	0	48	1.4	1.7	0.5	0.9	L0.1	0.6	P0.2	S0.4	1.4	1.0	0.7	-0.1	S2.0	C0.4	L0.9	C0.7	C0.2	14.3
5.1	0.6	0.9	36	0.2	3.7	6.7	127	0	0	40	1.4	0.6	0.2	0.7	H0.3	0.2	P0.3	S0.5	1.7	0.7	0.5	0.7	S2.1	C0.4	S0.1	C0.7	C0.4	19.5
3.1	-2.0	-1.7	46	-1.9	0.8	7.2	122	0	0	44	1.7	1.6	0.2	1.0	H0.9	0.7	P1.2	S1.2	2.1	1.5	0.7	0.4	S2.5	C0.7	L0.7	C0.8	B0.3	22.5
3.7	0.9	-0.2	46	-1.0	1.8	7.3	121	0	0	50	1.3	1.6	1.1	0.8	L0.2	0.9	P0.1	S0.3	0.8	0.8	0.6	0.6	S0.7	C0.9	L0.7	C0.4	C0.3	9.9
3.7	0.8	-2.1	47	-2.9	-0.8	7.2	117	0	0	45	1.6	0.5	0.9	0.1	H0.3	0.3	P1.0	S0.8	2.1	0.7	0.1	0.9	S2.3	C0.1	L0.7	C0.5	C0.2	20.6
1.7	0.3	-2.0	46	-1.7	2.2	7.6	114	0	0	51	1.5	1.1	0.0	1.4	L1.6	-0.5	0.0	L0.4	0.1	2.0	1.1	0.5	S0.6	W0.7	L0.6	W0.4	C0.1	8.4
3.8	2.0	0.2	41	0.2	3.0	7.3	111	0	0	49	1.0	0.9	0.5	-0.2	H0.3	0.4	P0.7	S0.8	1.9	0.3	-0.1	0.1	S2.5	W0.4	L0.1	C1.0	C0.4	17.1
3.4	1.0	-0.1	45	-1.1	1.6	7.2	110	0	0	50	1.2	1.3	0.2	0.9	L0.6	0.2	S0.1	S0.5	0.7	0.7	0.6	0.1	S1.1	W1.0	L0.5	C0.1	C0.1	7.2
3.4	1.3	1.7	46	1.6	3.1	6.8	107	0	0	47	0.9	0.5	0.2	0.6	L0.5	0.0	S0.6	L0.2	0.5	0.4	0.4	0.2	S0.4	C0.4	L0.1	C0.6	C0.2	5.4
4.5	1.5	0.0	41	-0.9	1.4	7.6	106	0	0	51	1.9	0.8	0.8	0.3	L0.2	0.2	P0.1	S0.1	2.5	0.9	0.2	0.6	S3.0	C0.7	L0.1	C1.2	C0.3	26.0
3.3	1.2	-0.8	45	-1.7	2.0	7.4	99	0	0	49	1.4	1.5	0.8	0.2	L0.3	0.3	P0.3	S0.6	2.0	1.1	0.2	0.8	S2.6	0.0	L0.1	C0.5	0.0	23.2
3.2	-0.5	-1.0	44	-1.3	1.4	6.7	96	0	0	44	1.0	1.0	0.8	-0.4	L0.7	0.3	P0.4	S0.1	1.4	0.8	-0.3	0.5	S1.9	W0.3	L1.4	C0.2	C0.1	13.8
3.8	1.3	-1.1	45	-1.2	2.2	7.3	85	0	0	49	1.4	0.3	0.3	0.5	H0.3	0.0	P0.6	S0.4	1.8	1.3	0.4	0.7	S1.6	W0.2	L0.4	C0.5	0.0	17.5

# August 2019, Multi-breed Summarized Bulls - Alphabetical Order

Name of Bull	Registration Number	GT	BBR	JH1	NAAB Code	No. Hrds	No. Daus	REL %	Milk %	Fat %	% Prot	Prot	CM\$	NM\$	FM\$	GM\$	SCS	
JX ALL LYNNS DALE VACATION {3}-ET	USA 116611642	50K	89	F	11JE1039	109	2,202	99	1101	-0.05	41	-0.03	34	321	318	313	179	2.93
JX BARHAMS GOOSE BUMPS {3}-ET	USA 117266452	50K	89	F	203JE1222	85	856	99	1387	0.02	71	0.00	49	375	361	332	216	2.90
JX BARHAMS GOOSE BUZZ {3}-ET	USA 117266461	50K	82	F	203JE1223	39	576	98	899	0.01	44	-0.04	25	231	235	245	137	3.08
JX BUTTERCREST GOLDWYN {3}-ET	USA 116608727	50K	86	F	203JE976	6	26	83	836	-0.04	32	-0.08	14	156	175	216	116	3.06
JX BUTTERCREST SENATOR {3}	USA 116538327	50K	89	F	7JE1055	41	71	91	615	0.11	52	0.04	31	301	279	232	195	2.93
JX BW BOOKMARK {3}-ET	USA 116290043	50K	86	C	200JE980	27	161	96	1194	-0.24	7	-0.09	24	177	199	245	175	3.14
JX CAL-MART DALE KUPER {3}	USA 116496588	50K	88	F	29JE3693	40	101	92	121	0.06	17	0.09	22	132	105	45	106	3.13
JX CHASIN-RAINBOWS BOLT {3}	USA 067097506	50K	89	F	200JE68	27	120	94	56	-0.03	-4	0.02	6	25	19	7	-48	3.08
JX CMR GOOSSES MAE MARTIN {3}	USA 118709808	8K	80	F		3	14	72	1209	-0.15	25	-0.01	41	219	209	190	99	2.91
JX CO-OP AD VDRL VESTIGE {3}-P-ET	840003012658819	99K	87	F	1JE954	4	32	80	217	0.05	20	0.05	17	328	306	261	243	2.76
JX DP DALES HUGO {3}	USA 116394541	50K	88	C	7JE1047	75	338	97	655	-0.07	16	-0.01	22	161	157	149	56	3.01
JX DUPAT PERFORM FURIOSO {4}-ET	USA 067163451	99K	88	F	1JE900	9	18	77	926	-0.09	26	-0.02	30	273	266	255	149	2.87
JX FARIA BROTHERS ACEVEDA {2}-ET	840003011609961	8K	87	C	535JE77	3	10	73	1353	-0.14	35	0.00	49	335	321	292	274	3.02
JX FARIA BROTHERS AVON {2}-ET	840003011609974	99K	84	F	14JE673	187	5,181	99	1551	-0.28	13	-0.08	38	378	391	422	344	3.01
JX FARIA BROTHERS BAELESH {2}-ET	840003011610064	50K	88	F	535JE64	2	17	81	721	0.04	42	0.00	25	285	282	275	185	3.13
JX FARIA BROTHERS BARKSDALE {2}-ET	840003011610025	50K	85	F	97JE50	49	499	98	440	0.07	35	0.01	18	409	398	376	292	2.84
JX FARIA BROTHERS BUNK {3}-ET	840003011610023	99K	89	F	14JE651	34	185	95	1007	-0.08	31	-0.02	32	354	350	343	277	2.98
JX FARIA BROTHERS CONFORTO {2}-ET	840003011610019	99K	86	F	203JE1640	14	115	91	209	0.18	45	0.06	19	344	325	282	251	3.07
JX FARIA BROTHERS CZAR {2}-ET	840003012229194	99K	87	F	14JE679	13	24	79	1019	-0.11	26	0.00	37	259	250	229	187	3.06
JX FARIA BROTHERS DANIELS {2}-ET	840003011610028	99K	88	C	203JE1634	42	440	97	600	0.05	39	-0.01	20	364	360	352	241	2.98
JX FARIA BROTHERS DJ KHALED {3}-ET	840003012575849	13K	89	F	97JE90	14	262	95	1260	-0.06	47	-0.04	37	240	246	256	202	3.24
JX FARIA BROTHERS DON {2}	840003011199082	50K	88	F	535JE24	3	104	93	541	0.08	41	0.07	34	222	195	135	153	3.09
JX FARIA BROTHERS DROGO {2}-ET	840003011610095	80K	86	F	535JE60	2	18	80	748	0.12	61	0.05	37	463	438	384	377	2.93
JX FARIA BROTHERS GARRITY {3}-ET	840003011610068	99K	79	C	203JE1633	7	83	91	1045	-0.02	46	0.00	38	320	310	289	159	3.08
JX FARIA BROTHERS IRWIN 79464 {2}-ET	840003011609984	80K	82	C	535JE103	3	12	72	563	-0.03	20	-0.02	17	249	249	249	165	3.01
JX FARIA BROTHERS JEEZY {2}-ET	840003012229195	99K	87	C	1JE893	39	1,027	99	1291	-0.07	47	0.02	50	343	325	288	220	3.06
JX FARIA BROTHERS JUBENAL {2}-ET	840003011609967	99K	86	F	14JE714	25	96	91	937	-0.10	23	-0.03	27	205	207	211	151	3.01
JX FARIA BROTHERS LEONEL {3}-ET	840003011610079	99K	85	F	14JE648	207	5,315	99	1190	-0.01	55	0.03	49	481	459	413	299	3.03
JX FARIA BROTHERS LEVY {3}	840003005174554	50K	88	C	97JE1	41	1,605	99	488	0.09	41	0.04	25	296	281	248	136	3.10
JX FARIA BROTHERS MACKEY {2}	840003011199018	99K	73	C	14JE675	15	207	95	1023	0.09	67	0.01	38	358	346	322	190	3.03
JX FARIA BROTHERS MARCO {3}-ET	840003011610080	99K	84	C	14JE647	24	159	95	862	-0.14	12	-0.01	29	126	125	121	2	3.23
JX FARIA BROTHERS MARKAPP {3}	840003012229225	8K	86	F	535JE78	3	31	84	1109	0.10	73	0.03	47	430	408	360	334	3.02
JX FARIA BROTHERS MARLO {2}-ET	840003011610022	99K	87	F	14JE652	185	5,034	99	623	0.16	63	0.03	28	536	520	485	391	2.94
JX FARIA BROTHERS MCKAY {2}-ET	840003011610062	50K	88	F	535JE27	2	38	87	376	0.08	34	0.02	17	288	279	261	192	3.05
JX FARIA BROTHERS MCNULTY {3}	840003012576091	99K	86	F	1JE895	12	39	84	849	0.05	51	0.02	34	266	254	226	183	3.07
JX FARIA BROTHERS MIAMIMARK {2}-ET	840003012229208	99K	87	F	14JE715	20	148	94	1155	-0.10	34	-0.01	40	300	291	273	247	3.01
JX FARIA BROTHERS MUNDO {3}	840003012229191	99K	89	F	14JE676	21	68	89	629	0.13	57	0.04	31	440	423	383	358	3.10
JX FARIA BROTHERS NATE DOGG {2}-ET	840003012575873	99K	88	C	203JE1631	36	613	98	908	0.07	58	0.05	44	543	520	466	475	3.18
JX FARIA BROTHERS PARTLOW {2}	840003008626153	8K	83	F	535JE9	3	50	89	232	0.11	33	0.04	17	535	122	91	28	3.15
JX FARIA BROTHERS PELE {3}	840003126052040	99K	89	F	200JE914	30	1,385	99	636	0.04	38	0.00	23	450	437	414	386	2.70
JX FARIA BROTHERS RAWLS {2}	840003008626109	50K	81	C	97JE2	33	736	99	1074	0.00	52	-0.03	33	439	440	441	358	3.12
JX FARIA BROTHERS REVOLUTION {2}-ET	840003012229190	99K	85	C	14JE678	130	2,520	99	1714	-0.23	32	-0.03	55	249	249	246	183	3.30
JX FARIA BROTHERS SIMMONS {2}-ET	840003011609983	80K	87	C	97JE68	22	156	93	-160	0.05	3	0.03	1	175	165	144	113	2.99
JX FARIA BROTHERS TI {2}	840003124526322	99K	85	F	203JE1630	46	1,588	99	1296	-0.18	24	-0.03	40	391	389	387	409	3.05
JX FARIA BROTHERS TODD {2}-ET	840003011609989	99K	84	C	1JE891	69	1,161	99	968	0.05	57	0.01	37	407	395	367	246	3.02
JX FARIA BROTHERS TUCCO {3}	840003009717732	6K	88	F	97JE118	12	141	94	214	0.18	46	0.08	24	281	256	201	208	3.20
JX FARIA BROTHERS UNCLE LUKE {2}-ET	840003012575892	99K	85	F	203JE1629	35	435	97	860	-0.12	17	-0.06	19	319	326	344	351	2.83
JX FARIA BROTHERS VANDRELL {2}-ET	840003011609959	99K	86	F	1JE892	178	7,276	99	558	-0.06	15	0.03	27	352	335	298	318	2.99
JX FARIA BROTHERS WALTON {2}-ET	840003011609968	8K	86	C	535JE80	3	17	78	1044	-0.08	33	0.01	40	357	342	311	315	2.97
JX GABYS DALE DONOVAN {3}-ET	USA 116697868	50K	88	F	147JE187	17	353	98	889	-0.01	40	-0.01	29	311	305	294	184	2.91
JX HER-MAN DALE BALDWIN {3}-ET	USA 116651118	50K	86	F	203JE981	15	25	80	1051	-0.24	0	-0.08	21	-4	13	50	-56	3.01
JX HOCKETT DALE RAZZEL {3}-ET	USA 116517087	50K	89	F	7JE1053	38	100	92	772	-0.17	2	-0.09	9	12	36	88	13	3.07
JX JARS OF CLAY GARDEN BILLY {3}	USA 067142774	50K	89	F	7JE1064	30	60	89	964	-0.10	26	-0.04	27	191	194	201	114	3.01
JX JER-Z-BOYZ GONZAGA {3}-ET	USA 117848669	50K	81	F	29JE3838	43	228	96	853	0.12	65	-0.01	28	295	290	281	242	2.98
JX JER-Z-BOYZ GONZO {3}-ET	USA 117848753	50K	87	F	44JE522	1	21	79	1062	0.03	57	-0.01	37	350	340	319	281	2.92
JX JER-Z-BOYZ GURHKA {3}-ET	USA 117848678	50K	83	F	203JE1354	12	368	97	1577	0.05	86	-0.05	46	515	514	515	452	2.89
JX KILGUS DALE KALEB {3}-ET	USA 116709370	50K	87	F	7JE1070	37	84	91	577	-0.11	6	-0.03	15	132	130	131	77	2.75
JX LRF GANNON BRAXTON {3}	USA 116599825	50K	88	C	7JE1061	81	264	96	535	-0.05	16	-0.04	11	186	192	207	146	2.91
JX MILK-N-MORE-LH LEG GARTH {3}-ET	USA 117114447	99K	89	C	7JE1126	24	35	84	810	-0.05	29	0.01	32	280	268	240	209	2.99
JX MILK-N-MORE-LH LOU GERRY {3}-ET	USA 117077591	50K	88	F	7JE1125	69	152	94	1263	-0.14	31	-0.04	38	198	199	200	136	3.06
JX MVF DALE TEN SIXTYNINE {3}-ET	USA 067181589	50K	88	F	7JE1069	101	578	98	728	-0.05	25	-0.02	23	89	88	86	-67	3.07
JX OOMSDALE CASEY COWELL {3}-ET	USA 067080416	50K	87	C	7JE1013	149	957	99	414	-0.05	10	0.01	16	72	75	76	41	3.44
JX OOMSDALE CC CELEBRITY CINDY {3}-ET	USA 067080516	50K	88	C	203JE1219	22	198	96	541	-0.04	17	0.01	22	199	193	179	133	3.19
JX OOMSDALE CC VALET CLARK {3}-ET	USA 067138561	50K	88	F	7JE1179	98	571	98	748	-0.08	20	0.06	40	292	275	230	155	3.55
JX OOMSDALE CELEBRITY CC CALVARY {3}-ET	USA 067138593	50K	88	F	11JE1105	48	545	98	568	-0.01	24	0.02	24	275	268	251	197	3.24
JX OOMSDALE CHOPO {3}-ET	USA 067138595	50K	87	C	200JE500	39	267	96	-75	0.07	10	0.07	12	199	178	129	191	3.05
JX OOMSDALE JIMMIE CASEY CHARLIE {3}-ET	USA 067080414	50K	84	F	1JE735	29	63	90	688	-0.15	3	-0.02	20	92	94	99	86	3.06
JX OOMSDALE LEGAL CC CASTOR {3}-ET	USA 067138586	50K	86	F	7JE1180	40	81	92	23	0.01	4	0.06	12	53	46	22	23	3.52
JX OOMSDALE TBONE CC CALLAHAN {3}-ET	USA 067080473	50K	87	C	203JE1220	41	374	97	884	0.02	46	0.08	48	425	396	328	360	3.27
JX OOMSDALE TBONE GOLDA {3}-ET	USA 067080468	50K	88	F														

# August 2019, Multi-breed Summarized Bulls - Alphabetical Order

PL	LIV	DPR	CCR	HCR	GFI/EFI	JPI	Type Hrds	Type Daus	Type REL	FS	ST	SR	DF	RA	RW	RL	FA	FU	RH	RUW	UC	UD	TP	TL	RTP RV	RTP SV	JUI
2.4	3.7	-3.4	-3.3	0.9	7.3	85	65	1,487	99	0.1	0.4	0.3	0.3	L0.3	0.3	P0.1	L0.9	-0.8	-0.2	0.2	1.4	D0.6	C0.4	L0.7	C1.1	C0.7	-0.7
0.0	-2.4	-4.1	-6.0	-2.3	7.1	91	42	359	97	0.2	1.5	0.8	1.0	H0.1	1.6	S0.2	0.0	-0.4	0.6	0.8	-0.6	D0.8	W1.6	L0.4	W1.1	B0.1	-8.0
1.6	-1.9	-2.5	-4.2	-1.9	6.2	53	22	160	93	0.3	-1.2	-0.4	0.5	H0.9	0.9	P0.1	L0.2	-0.2	0.2	0.4	0.0	S0.5	W1.1	0.0	C0.3	B0.9	0.9
1.7	-0.3	-0.9	-2.8	-0.3	5.7	26	3	7	66	0.0	0.0	0.8	-0.4	H0.5	0.7	P1.1	S0.5	0.1	-0.4	-0.3	-0.5	D0.4	C0.1	S0.1	C1.3	B0.2	-4.2
0.7	-0.8	-1.9	-3.0	0.5	6.0	76	20	32	78	0.1	1.1	1.1	0.6	L0.3	0.6	S0.1	L0.7	-0.9	0.2	0.4	1.2	D1.2	W0.4	L1.4	C0.2	B1.2	-5.5
3.7	1.2	0.8	0.7	0.6	6.2	51	11	25	75	0.7	1.4	0.6	0.4	L0.2	0.3	P0.2	S0.1	-0.1	1.0	0.3	0.3	S0.3	W0.5	S0.7	C0.3	B0.7	5.3
-0.5	-0.7	0.5	-0.7	0.6	6.4	36	15	47	80	-0.9	-1.0	0.4	-1.2	H1.3	0.4	P0.3	S0.2	-0.5	-0.7	-0.9	-0.2	D0.4	0.0	S0.4	W0.2	B0.3	-5.3
1.8	-0.5	-2.2	-3.2	0.5	7.0	3	12	26	77	0.6	0.2	0.3	0.0	H0.6	0.4	P0.4	S0.5	0.8	1.3	0.0	0.9	S0.8	C0.2	L0.9	W0.4	B1.4	11.5
0.9	-1.3	-3.1	-4.7	-1.8	5.5	65	3	13	66	0.8	1.1	1.0	0.2	H1.2	1.7	P0.8	S0.6	1.1	0.5	0.1	0.3	S0.8	C0.1	L0.2	C1.1	B0.2	9.0
6.1	2.0	0.2	-0.2	2.3	6.9	93	0	49	6	0.6	0.3	0.4	0.0	0.0	0.1	S0.5	L0.2	0.8	0.2	0.0	0.0	S1.1	W0.4	L0.4	C0.7	C0.4	6.6
2.4	1.3	-2.4	-3.3	-1.1	7.2	30	33	90	90	0.2	1.1	0.9	-0.2	H0.5	0.3	P0.8	S0.6	-1.1	-0.4	-0.1	0.8	S0.1	W0.9	L1.1	W1.2	B1.0	-3.5
3.5	0.1	-3.0	-3.6	2.0	7.0	77	3	7	63	0.6	0.4	0.3	0.5	L0.3	0.4	P0.2	S0.1	0.3	1.0	0.4	0.7	S0.8	0.0	L1.1	C0.8	B1.4	8.0
0.9	-0.5	-0.8	-0.2	1.7	6.4	106	0	49	0	0.5	0.3	0.7	0.0	0.0	0.3	P0.2	S0.3	1.0	0.3	0.0	-0.2	S0.9	W0.3	L0.3	W0.9	C0.2	6.0
6.0	3.0	0.8	0.6	3.8	7.4	122	108	970	98	2.1	1.1	1.3	0.4	H0.1	0.1	P1.1	S1.1	3.1	1.2	0.3	0.6	S0.3	C0.2	L0.4	C0.9	C0.2	27.4
1.9	-1.1	-2.6	-3.9	0.7	6.7	79	0	0	52	2.2	1.7	0.7	0.9	L1.1	0.5	P0.7	S0.8	2.3	1.9	0.7	0.9	S3.1	C0.4	L0.4	C1.1	B0.5	28.8
6.2	3.9	-1.1	-1.3	0.8	7.0	111	23	105	89	1.3	0.3	0.5	-0.1	H1.4	0.8	P0.7	S0.7	3.0	0.5	-0.1	-0.2	S3.0	C0.3	S0.2	C1.2	C0.3	23.2
3.4	2.7	-0.6	-0.8	-1.2	6.3	105	15	26	70	0.7	1.0	0.0	-0.1	H0.6	0.7	P0.8	S0.5	1.7	0.6	-0.1	0.3	S2.7	C0.5	L0.1	C1.0	C0.5	20.1
2.3	1.1	-1.0	-2.7	-1.1	7.2	95	4	19	68	1.9	0.4	0.2	0.3	L0.3	0.3	P0.2	S0.7	2.7	1.5	0.3	0.7	S2.8	C0.9	L0.3	C1.6	B0.1	27.5
1.6	0.0	-1.0	-1.7	-1.0	6.1	73	3	5	55	0.3	0.7	0.2	-0.3	L0.5	0.3	P0.4	S0.4	0.8	0.3	-0.3	-0.3	S0.9	W0.2	L0.8	W1.4	B0.2	4.3
4.3	3.6	-2.3	-2.5	1.2	7.2	100	14	90	88	1.7	1.0	0.1	0.5	L0.2	0.3	P0.2	S0.1	2.2	1.4	0.3	0.8	S2.9	W0.3	L0.6	C0.5	0.0	24.7
-1.0	-3.1	-1.3	-2.2	-1.0	6.7	70	3	7	58	1.1	1.7	0.0	1.0	L1.1	0.1	S0.1	S0.2	0.5	1.6	0.7	0.1	S0.7	C1.2	L0.1	C1.3	C0.2	10.5
-1.5	-2.5	-1.7	-1.3	1.8	6.0	64	1	1	44	0.4	1.9	0.7	0.1	L1.2	0.5	S0.4	S0.5	0.3	0.2	0.1	-0.1	0.0	C0.8	L0.5	C0.3	C0.7	1.2
2.6	-0.1	-0.3	-0.9	1.4	5.4	134	0	0	51	0.6	0.4	0.1	-0.2	H0.1	-0.4	S0.1	S0.1	0.8	0.0	-0.1	0.2	S2.2	W1.0	L0.3	0.0	C0.4	11.2
1.5	2.2	-3.6	-5.6	-4.7	5.9	78	1	5	55	0.8	1.1	0.7	-0.4	L0.5	0.4	P0.3	0.0	1.4	0.7	-0.3	-0.2	S1.6	C0.6	L0.1	C0.1	C0.6	12.7
3.5	2.3	-1.6	-2.3	2.4	7.6	75	0	0	52	2.0	1.9	0.7	0.3	L0.4	0.2	P0.2	S0.3	2.5	1.6	0.3	0.5	S3.2	C0.5	L0.3	C0.5	B0.3	27.7
0.5	-0.8	-3.0	-3.2	1.1	6.6	99	5	19	67	0.9	1.1	0.7	0.1	L0.7	0.6	P0.6	S0.4	0.8	0.5	0.1	0.0	S0.6	C0.2	L0.1	W0.8	C0.1	6.4
1.7	-0.6	-1.4	-0.8	1.9	6.2	63	5	12	61	0.6	0.6	0.9	0.2	H0.8	0.7	P0.5	S0.6	1.6	-0.3	0.2	-0.1	S1.3	C1.1	L0.1	C0.3	C0.5	10.5
4.2	2.1	-2.9	-5.4	-1.9	6.5	124	131	1,250	99	1.3	2.9	1.6	0.0	0.0	1.3	P0.6	S0.1	2.4	1.4	0.0	-0.8	S2.7	C0.7	L0.7	W0.3	0.0	19.2
2.3	3.2	-3.5	-4.2	-3.6	6.6	64	11	142	92	0.8	2.0	0.8	0.3	L0.8	0.6	S0.1	S0.4	1.4	0.7	0.2	-0.7	S1.5	C0.8	S0.1	C0.2	C0.7	11.0
0.1	1.2	-4.6	-5.0	-1.1	4.7	85	4	7	58	0.4	2.3	0.9	0.9	0.0	1.0	S0.2	S0.2	0.2	0.0	0.6	0.1	S0.5	C0.2	L0.2	C0.4	C0.9	3.2
1.5	1.5	-3.4	-4.8	-3.0	6.2	26	8	22	69	1.0	1.2	0.5	-0.4	L1.6	0.0	0.0	0.0	0.7	0.6	-0.3	0.0	S1.1	C0.3	L0.2	W0.8	C1.1	8.5
0.5	-1.1	-1.1	-1.5	-1.0	5.6	113	0	0	49	-0.5	1.1	1.3	0.2	L0.4	0.9	S0.7	S0.2	0.0	-0.8	0.2	0.1	D1.0	C1.4	0.0	C0.6	C1.4	-4.4
6.3	0.9	-1.8	-2.9	0.1	7.5	140	99	1,154	99	2.3	1.0	0.2	1.5	H0.2	0.9	P0.4	S1.4	2.3	1.8	1.1	0.6	S2.6	C0.6	L0.3	C0.9	0.0	25.6
3.5	-0.9	-2.0	-2.7	1.0	6.7	82	0	0	52	2.4	1.3	0.5	0.9	L0.9	0.4	P0.8	S0.8	2.7	2.1	0.7	1.0	S3.3	C0.7	L0.3	C1.1	B0.5	32.3
-0.6	-4.1	-2.2	-3.3	-3.2	5.1	77	3	7	59	1.4	2.1	0.3	1.0	H0.1	0.8	P0.1	S0.4	1.4	2.1	0.7	-0.2	S2.0	C0.9	L0.2	C0.6	C0.1	18.5
1.5	-1.1	-0.8	0.3	1.9	6.2	95	4	5	55	0.4	0.2	0.2	0.1	H0.2	-0.1	P0.1	L0.2	0.7	0.1	0.1	-0.1	S0.7	C0.8	L0.8	W0.3	B0.1	4.7
3.0	0.3	-0.6	-0.8	1.3	6.5	117	7	17	65	1.1	0.4	0.0	0.6	H0.1	0.0	P0.6	S1.1	1.2	1.0	0.4	-0.1	S1.3	C1.1	S0.1	C0.6	C0.2	13.0
3.1	2.5	0.4	1.5	3.3	6.8	161	11	70	83	2.0	1.5	0.4	0.9	H0.2	1.0	S0.1	S0.6	2.6	1.8	0.7	0.0	S2.7	C1.6	L0.2	C1.6	B0.8	25.9
-0.8	1.0	-3.0	-4.1	-1.2	4.8	23	0	0	40	-0.4	0.3	0.0	-0.7	L0.3	-0.2	0.0	0.0	-0.5	-0.9	-0.5	-0.2	S0.7	W0.3	L0.1	C0.4	C0.6	-2.0
5.6	1.3	0.5	0.2	3.8	7.2	139	13	136	90	2.0	2.6	0.1	1.2	L0.8	0.3	P0.1	S0.9	2.1	2.0	0.9	0.1	S2.9	0.0	S0.2	W0.2	C0.8	25.0
4.9	2.2	-0.4	-0.8	2.8	6.1	114	14	81	88	0.6	3.5	0.2	0.7	L1.5	-0.1	S0.6	S0.3	0.9	0.8	0.5	-1.0	S1.3	W0.2	S0.8	W0.2	C0.9	7.7
0.1	-2.0	-1.8	-1.4	-1.3	6.4	69	81	437	97	0.7	1.4	0.8	-0.1	L1.1	0.8	P0.6	S0.5	0.5	0.6	-0.1	-0.2	S0.1	W0.3	L0.9	W1.2	B0.1	0.8
4.3	1.9	-0.7	-1.2	3.6	7.8	56	4	7	59	1.9	1.5	0.1	-0.1	L0.4	-0.2	P0.5	S0.3	3.0	1.8	0.0	0.0	S4.2	C0.3	L0.1	0.0	B0.4	32.2
3.5	-2.4	1.9	2.7	3.3	6.9	143	22	180	92	2.9	2.9	-0.4	1.9	H1.1	0.7	P0.7	S1.2	3.3	3.2	1.4	0.3	S4.6	C0.8	L0.5	C1.4	B0.9	39.8
3.0	1.2	-4.0	-2.6	0.7	6.1	104	22	82	86	0.7	0.5	0.1	0.5	H0.3	0.5	S0.2	S0.4	0.7	0.7	0.3	-0.2	S1.0	W0.1	0.0	W0.1	C0.5	7.4
0.4	-0.5	-1.1	-1.2	1.6	5.7	75	2	34	76	0.7	1.3	0.3	0.2	L0.5	0.0	S0.4	0.0	0.8	0.7	0.1	-0.1	S1.7	W0.1	L0.2	C0.2	C0.2	10.9
5.1	1.5	3.3	2.9	3.9	6.6	106	22	136	90	1.2	1.3	0.6	-0.2	L0.9	0.2	S0.1	0.0	1.7	1.0	-0.2	0.7	S2.1	W0.2	L1.1	C0.2	B0.1	17.5
5.6	3.1	1.7	2.1	6.2	7.6	108	77	634	98	1.1	0.9	1.3	0.3	L0.6	0.9	S0.3	L0.1	1.7	0.2	0.2	0.4	S1.2	W0.1	L0.3	C1.2	C0.8	11.7
2.2	0.7	0.3	1.5	3.0	6.3	112	0	0	49	0.3	0.3	0.6	-0.2	0.0	0.3	P0.3	S0.3	0.9	0.2	-0.2	0.1	S1.0	W0.4	L0.3	W0.9	C0.2	6.9
2.9	1.9	-2.7	-3.0	0.5	6.9	79	8	25	74	0.6	0.4	1.2	-0.5	L0.2	0.9	S0.1	S0.1	0.6	0.4	-0.4	0.7	S0.7	C0.3	L1.0	C0.3	B1.1	7.3
0.3	-0.7	-2.3	-3.5	-0.4	6.2	-3	9	11	67	-0.6	-0.4	0.3	-0.5	H0.7	0.1	P0.7	L0.1	-1.1	-0.9	-0.4	0.0	D1.1	C0.5	S0.5	C0.8	B1.0	-9.0
0.3	-0.8	-0.7	-1.7	-0.1	6.5	4	23	47	81	0.7	0.8	0.9	0.2	H0.8	0.8	P0.7	S0.6	1.0	1.2	0.1	0.0	S1.0	C1.1	L0.2	C1.1	B1.9	11.5
1.6	-0.5	-1.6	-4.3	-0.8	6.5	48	19	29	78	0.2	-0.2	0.3	0.2	H0.6	0.2	P0.6	L0.1	-0.2	0.5	0.1	0.5	D0.7	0.0	L0.4	W0.8	B1.6	-1.1
-0.2	-3.2	-1.1	-0.7	-0.2	5.8	71	25	171	94	0.3	3.																

## August 2019, Multi-breed Summarized Bulls - Alphabetical Order

Name of Bull	Registration Number	GT	BBR	JH1	NAAB Code	No. Hnds	No. Daus	REL %	Milk	% Fat	Fat	% Prot	Prot	CM\$	NM\$	FM\$	GM\$	SCS
JX WILSONVIEW STRAUGHTER {3}-ET	USA 067032712	50K	86	F	200JE67	44	159	95	290	-0.02	9	0.01	13	135	129	115	102	3.04
JX WINDHAVENS GORGEOUS JORGE {3}	USA 067036674	50K	89	F	14JE545	75	222	96	573	0.09	45	-0.02	17	97	104	115	-3	3.32

## August 2019, Multi-breed Summarized Bulls - Alphabetical Order

PL	LIV	DPR	CCR	HCR	GFI/ EFI	JPI	Type Hrds	Type Daus	Type REL	FS	ST	SR	DF	RA	RW	RL	FA	FU	RH	RUW	UC	UD	TP	TL	RTP RV	RTP SV	JUI
3.1	-0.6	0.1	0.5	0.6	6.5	30	21	60	86	0.3	1.7	1.2	-0.4	L1.2	0.7	P0.2	0.0	0.8	0.5	-0.3	-1.4	S1.5	W0.6	L0.4	W1.9	C0.2	3.4
-1.2	-2.0	-4.1	-5.1	-0.6	6.7	2	35	97	88	0.2	-0.8	0.8	0.4	H1.5	0.5	P0.2	L0.2	-0.3	0.1	0.3	0.2	D1.1	C0.1	L0.7	W0.5	B0.9	-5.7



**PART II: FEMALES**

**Section A**

**Herd Register or  
Generation Count 4-6 and BBR 100**

**August 2019**

# Herd Register or Generation Count 4-6 and BBR 100: Top 500 Females by Genomic JPI™ August 2019

This list ranks by GJPI, the top 500 females having Herd Register status or that are Generation Count 4 to 6 with a BBR of 100. To be included, they must have their own genotype; chip density is listed in the GT column. Cows must have calved within the past 27 months and not have a termination code associated with the current lactation. Heifers must be no older than three years of age on August 1, 2019 and not have a GPTA based on lactation information. Ties are broken by PTA protein.

Name	Reg #	GT	BBR	JH1	Rec	Rel	Milk	%F	Fat	%P	Prot	GPTA			TYPE			GFI	GJPI	Owner							
												CM\$	NM\$	FM\$	GM\$	SCS	PL				DPR	CCR	HCR	Rec	FS	PTAT	JUI
1 KASH-IN JUGGY 59612-ET	840003125901113	9K	100	F	0	69	1,628	-0.05	67	0.00	58	732	710	668	600	2.69	7.8	-0.4	0.2	2.3	0	1.8	20.8	8.1	217	RANCHO TERESITA DAIRY	
2 TOG MULBERRY 36907-ET	840003149715996	9K	100	F	0	74	1,170	0.08	72	0.09	61	723	679	585	606	2.92	5.7	0.3	1.7	4.1	0	1.4	20.3	8.1	216	TRANS-OVA GENETICS	
3 CAL-MART VICEROY MACY 266	067796286	99K	100	F	0	76	1,075	0.06	63	0.07	53	701	665	588	606	2.88	7.1	1.3	2.6	4.1	0	1.7	25.0	8.9	211	THE SEMEX ALLIANCE	
4 JX RIVER VALLEY ENZO MACONCHEZ 6612 (4)-ET	0674286612	45K	100	F	0	72	1,592	0.02	79	0.04	65	696	664	597	526	2.80	5.0	-2.3	-2.6	1.1	0	2.5	25.1	7.6	210	RIVER VALLEY FARM	
5 JX SUN VALLEY GOT MAID JERSEE (6)-ET	173429806	45K	100	F	0	76	898	0.23	90	0.11	56	724	673	565	575	2.81	4.8	-0.8	-0.6	3.0	0	1.5	19.8	7.4	209	SUN VALLEY FARM	
6 JX KASH-IN ADVANCE (6)-ET	840003144015396	99K	100	F	0	75	1,376	0.10	86	0.08	67	696	650	552	538	2.78	4.5	-1.5	-1.3	3.3	0	1.3	6.5	7.8	208	PEAK GENETICS	
7 JX LEGENDARY GM DALLAS (6)	173565630	45K	100	F	0	74	1,704	-0.02	77	0.04	69	679	644	574	489	2.76	4.9	-3.2	-2.5	2.3	0	1.5	12.8	8.0	206	SEALS THOMAS L & JENNIE L	
8 TOG BOYSENBERRY 36805-ET	840003149715984	9K	100	F	0	73	1,389	0.00	65	0.05	61	700	669	603	619	3.05	6.7	1.5	2.6	5.4	0	0.9	7.6	7.8	206	TRANS-OVA GENETICS	
9 AHLEM DISCO PANSY 54466	067954466	14K	100	F	0	74	1,038	0.01	52	-0.01	36	669	654	627	602	2.68	8.8	2.2	2.0	3.3	0	1.8	27.1	9.8	206	THE SEMEX ALLIANCE	
10 JX SUNSET CANYON GM DAFFY 3396 (6)	067565396	9K	100	F	0	73	1,072	0.13	79	0.06	51	701	666	593	565	2.80	5.6	-0.9	0.2	2.8	0	1.4	20.2	8.1	205	SILVA, ERIC LEONARD	
11 JX DUPAT VICEROY 18919 (5)	840003149435498	14K	100	F	0	75	1,504	-0.06	59	0.02	59	678	652	598	564	2.83	7.4	0.1	1.4	4.0	0	1.5	14.2	7.4	203	WICKSTROM JERSEY FARMS INC	
12 KASH-IN COMPLETELY 58762-ET	840003204989714	9K	100	C	0	69	977	0.14	75	0.09	54	697	656	566	595	2.92	5.2	0.8	1.3	2.9	0	1.4	16.2	7.6	203	RANCHO TERESITA DAIRY	
13 CAL-MART VICEROY WILLI 518 (6)-ET	067796518	45K	100	F	0	75	1,038	0.12	74	0.05	47	712	685	627	641	2.93	7.0	1.9	3.2	4.9	0	1.4	15.5	7.6	203	MARTIN DAIRY LLC	
14 PINE-TREE VICEROY DELLA 1923 (6)-ET	067771923	45K	100	F	0	75	1,162	0.15	86	0.07	56	731	697	623	597	3.02	5.6	-0.5	0.5	3.7	0	1.6	11.9	8.9	201	STEINER, MATTHEW	
15 JX PROGENESIS LBK VCY 62208 (5)-ET	840003205436328	9K	100	F	0	72	1,068	0.09	70	0.05	49	686	656	592	628	2.87	6.1	2.2	2.9	6.3	0	1.0	15.1	6.0	201	PROGENESIS LP	
16 VALSIGNA DISCO 35418	840003203238339	14K	100	C	0	74	1,018	0.02	53	0.06	49	655	620	546	523	2.74	7.3	-0.4	0.5	2.5	0	1.9	33.6	8.8	201	WICKSTROM DAIRIES L.P.	
17 RIVER VALLEY CRAZE MACONCHEZ 7061-ET	067847061	45K	100	F	0	72	982	0.16	80	0.07	49	698	666	596	564	2.97	5.6	-0.8	-0.7	1.6	0	2.1	26.7	8.6	201	RIVER VALLEY FARM	
18 JX CAL-MART CUP WONITA 9335 (5)-ET	067389335	45K	100	F	1	78	711	0.13	61	0.10	47	672	626	531	543	2.83	6.3	-0.1	0.4	3.3	0	2.1	31.0	8.0	200	MARTIN DAIRY LLC	
19 PINE-TREE CHROME BULGARIA 1910-ET	067771910	45K	100	F	0	76	852	0.08	56	0.07	45	624	586	508	542	2.70	6.0	1.2	1.0	2.6	0	2.3	27.9	9.0	200	SAXING TECHNOLOGIES / ACCOUN	
20 JX VIERRA VICEROY PRESLEY (6)-ET	840003200644039	99K	100	F	0	75	1,153	0.14	84	0.08	58	716	680	600	588	3.08	5.8	-0.3	1.1	4.2	0	1.5	19.0	7.3	199	VIERRA DAIRY FARMS	
21 JX SUNSET CANYON GM DIXIE 3271 (6)	173437182	45K	100	F	0	75	904	0.18	81	0.09	52	675	629	534	549	2.74	5.0	-0.3	0.4	3.2	0	0.5	9.4	7.3	199	SILVA, ERIC LEONARD	
22 JX KASH-IN DISCO SEAFOMO (6)-ET	840003144015003	99K	100	F	0	75	1,097	0.09	70	0.06	51	670	634	562	515	2.72	5.4	-1.8	-1.5	2.5	0	2.2	34.4	8.0	199	VIERRA DAIRY FARMS	
23 CAL-MART FASTRACK WYN 8375	067368375	29K	100	F	1	80	670	0.27	86	0.10	44	713	673	586	597	2.91	5.3	0.5	0.2	1.3	1	81	1.6	23.0	7.6	199	MARTIN DAIRY LLC
24 JX VALSIGNA VICEROY 31192 (6)	840003142472445	14K	100	F	1	79	1,673	0.00	79	0.03	67	680	653	596	544	3.05	4.6	-1.2	-0.9	3.0	1	79	1.5	19.6	8.3	198	WICKSTROM DAIRIES L.P.
25 JX AVON ROAD GOT MAID KATHY (6)	840003141545901	45K	100	F	0	74	1,194	0.09	75	0.07	58	676	636	553	529	2.83	5.5	-1.4	-0.4	3.3	0	1.5	12.1	8.1	198	ALLEN DAVID & TOMMY	
26 FOREST GLEN VICEROY TI	067805305	45K	100	F	0	75	1,002	0.07	63	0.07	50	660	626	553	590	2.91	6.2	1.8	3.4	5.1	0	1.2	14.5	7.6	198	FOREST GLEN JERSEYS	
27 VIERRA MALEFICIENT-ET	840003200644143	9K	100	F	0	70	842	0.15	70	0.10	50	681	637	544	562	2.81	5.6	0.2	1.1	2.8	0	1.3	14.6	8.8	198	VIERRA DAIRY FARMS	
28 TOG MATTHIOLA 37881-ET	84000320347189	9K	100	F	0	71	803	0.16	71	0.10	49	697	652	557	554	2.78	6.2	-0.3	0.6	1.8	0	1.4	12.6	9.0	198	TRANS-OVA GENETICS	
29 JX SANDCREKS A GOT MAID 10941 (5)-ET	840003147815214	14K	100	F	0	74	1,593	0.02	80	0.05	69	671	633	554	512	2.86	4.3	-1.9	-1.3	2.1	0	1.2	13.3	6.7	197	HAYWOOD, AUSTIN	
30 JX DUPAT GOT MAID 18927 (6)	840003149435506	14K	100	F	0	75	1,488	-0.07	55	0.03	60	635	603	540	503	2.69	6.1	-0.5	-1.2	1.9	0	1.4	17.9	8.3	197	WICKSTROM JERSEY FARMS INC	
31 JX KASH-IN ACHIEVER 59226 (4)-ET	840003125900727	9K	100	F	0	68	1,386	0.01	68	0.03	56	665	638	583	520	2.85	6.1	-1.1	-1.6	1.6	0	1.8	22.5	6.8	197	RANCHO TERESITA DAIRY	
32 JX VALSIGNA STORMCLOUD 34381 (5)	840003199656242	14K	100	F	0	73	1,147	0.03	61	0.04	49	670	647	597	591	3.05	7.0	1.8	1.3	3.4	0	1.5	23.4	7.8	197	WICKSTROM DAIRIES L.P.	
33 VALSIGNA STEVE 30482	840003139812442	14K	100	F	1	79	1,098	0.16	86	0.05	49	710	683	625	600	2.95	5.9	0.2	0.4	2.5	1	86	1.3	18.1	9.4	197	WICKSTROM DAIRIES L.P.
34 JX FOREST GLEN GOT MAID LIMNEY (6)	067805604	45K	100	F	0	74	650	0.22	76	0.13	49	671	617	504	504	2.72	5.2	-1.4	-1.4	2.0	0	1.4	20.5	7.8	197	FOREST GLEN JERSEYS	
35 JX VICTORY CRAZE BEV 55611 (5)	840003203866838	14K	100	F	0	72	1,170	0.03	62	0.02	47	655	632	584	557	2.83	6.8	0.6	1.3	1.8	0	1.6	24.5	8.2	197	VICTORY FARMS LLC	
36 PRIMUS AMP FELICITY 832-ET	840003132248495	45K	100	F	0	71	950	0.07	60	0.03	41	653	630	583	575	2.90	7.0	1.3	1.9	3.7	0	1.5	25.8	8.6	197	JERSEYLAND SIRES	
37 VICTORY DISCO MEG 54018 (5)	173761894	14K	100	F	0	74	818	0.12	64	0.06	41	657	625	560	545	2.75	6.4	0.0	0.1	4.8	0	2.4	31.3	8.9	197	VICTORY FARMS LLC	
38 CDF DISCO VICEROY W4075	840003200733465	14K	100	F	0	74	754	0.17	71	0.05	37	676	651	597	634	2.92	6.1	2.9	3.1	4.0	0	1.5	26.3	7.6	197	C & S LIVESTOCK	
39 JX MM GOT MAID 3092 (6)	840003148931418	45K	100	F	0	75	1,393	0.09	86	0.07	65	652	611	525	471	2.86	3.0	-3.3	-2.6	2.0	0	1.4	12.9	7.9	196	MISTY MEADOW DAIRY	
40 JX SUNSET CANYON GM DIXIE 3143 (6)	173293874	45K	100	F	0	74	1,557	0.00	73	0.04	64	643	610	543	497	2.78	4.5	-1.7	-1.3	1.9	0	1.2	14.8	8.1	196	SILVA, ERIC LEONARD	
41 JX MM GOT MAID 2312 (6)	840003146678124	45K	100	F	0	75	796	0.23	85	0.13	55	687	632	516	501	2.80	4.0	-2.3	-2.5	1.2	0	1.5	16.1	8.4	196	MISTY MEADOW DAIRY	
42 JX J-CJ STORMCLOUD 41540 (5)	840003200309578	14K	100	F	0	74	1,323	0.04	72	0.03	53	687	666	621	589	3.05	6.3	0.5	0.8	4.3	0	1.4	14.6	8.1	196	AHLEM, JAMES	
43 CAL-MART COMPLETELY WHOOPIE 733 (6)-ET	067796733	45K	100	F	0	71	1,250	0.06	72	0.04	53	675	648	590	539	3.00	6.0	-1.1	-0.2	2.7	0	1.7	20.4	8.1	196	MARTIN DAIRY LLC	
44 JX JER BEL MALDINI OVERTIME (5)-ET	173491777	45K	100	F	0	72	1,192	0.07	72	0.04	52	650	620	557	523	2.82	4.3	-0.8	-1.0	1.9	0	1.7	26.7	7.8	196	KING HOWARD & FAMILY	
45 PRIMUS VICEROY CAMILLE 23108-ET	840003200732998	14K	100	F	0	75	1,135	0.10	74	0.04	50	686	658	598	596	2.89	6.1	1.0	2.2	3.4	0	1.3	14.0	8.9	196	JERSEYLAND SIRES	
46 JX PINE-TREE 1556 ACHIEVER 2054 (4)-ET	075812054	45K	100	F	0	70	804	0.12	63	0.10	49	672	628	535	542	2.84	6.3	0.0	0.5	3.9	0	1.8	23.3	6.3	196	STEINER, MATTHEW	



# Herd Register or Generation Count 4-6 and BBR 100: Top 500 Females by Genomic JPI™ August 2019

Name	Reg #	GT	BBR	JH1	Rec	Rel	Milk	%F	Fat	%P	Prot	CM\$	NM\$	FM\$	GM\$	SCS	PL	DPR	CCR	HCR	Rec	FS	PTAT	JUI	GFI	GJPI	Owner	TYPE			
																												FS	PTAT		
47 JX DUPAT JIGGY 21010 (6)-ET	840003204567634	14K	100	F	0	74	1,520	0.10	94	0.04	64	697	624	594	538	2.85	4.3	-2.0	-1.5	1.9	0	1.2	7.9	8.4	195	WICKSTROM JERSEY FARMS INC	1.2	7.9	8.4		
48 JX DUPAT GOT MAID 18992 (6)	840003149435571	14K	100	F	0	72	1,672	-0.07	65	0.01	63	645	620	568	478	2.80	4.7	-2.3	-2.5	1.5	0	1.7	22.3	8.5	195	WICKSTROM JERSEY FARMS INC	1.7	22.3	8.5		
49 DUPAT JIGGY 21085-ET	840003204567709	14K	100	F	0	72	1,507	0.00	71	0.04	63	677	645	577	513	2.85	6.4	-1.4	-2.1	0.7	0	1.4	11.8	9.4	195	WICKSTROM JERSEY FARMS INC	1.4	11.8	9.4		
50 JX DUPAT STORMCLOUD 17338 (5)-ET	840003142712718	45K	100	F	0	75	1,590	-0.06	62	0.02	62	640	616	566	533	2.98	5.3	-0.2	1.4	2.9	0	1.1	13.1	8.7	195	WICKSTROM JERSEY FARMS INC	1.1	13.1	8.7		
51 JX VALSIGNA STORMCLOUD 34483 (6)	840003199656344	14K	100	C	0	74	1,344	0.04	72	0.04	56	672	645	587	501	2.92	5.9	-2.2	-2.3	2.1	0	1.8	19.3	8.5	195	WICKSTROM DAIRIES L.P.	1.8	19.3	8.5		
52 RACHELLES VICEROY LOUISE	840003145316459	99K	100	F	0	76	1,210	-0.01	55	0.04	51	640	612	555	549	2.83	6.7	0.9	1.6	4.2	0	1.6	22.8	9.3	195	THE SEMEX ALLIANCE	1.6	22.8	9.3		
53 JX PRIMUS ENZO CHARLIZE 668 (4)-ET	840003132248331	45K	100	F	0	71	1,237	0.04	67	0.00	45	663	647	614	563	2.84	6.5	0.1	0.4	2.8	0	2.3	28.9	8.0	195	JERSEYLAND SIRES	2.3	28.9	8.0		
54 JX LUCKY HILL WHISKEY (6)-ET	840003204461744	45K	100	F	0	72	1,494	0.15	103	0.06	67	705	669	591	496	3.00	2.8	-3.9	-4.4	0.4	0	1.9	13.3	8.0	194	VIERRA DAIRY FARMS	1.9	13.3	8.0		
55 JX DUPAT GOT MAID 18781 (5)-ET	840003149435380	45K	100	F	0	74	1,233	0.06	72	0.07	59	660	620	537	489	2.82	5.1	-2.0	-2.6	1.2	0	1.7	25.1	7.1	194	WICKSTROM JERSEY FARMS INC	1.7	25.1	7.1		
56 JX JER BEL BANCROFT ADELINE (6)	1198663766	9K	100	F	1	78	1,459	-0.05	58	0.00	53	629	610	572	555	2.81	4.4	0.5	1.2	3.4	1	86	1.8	23.8	9.0	194	KING HOWARD & FAMILY	86	1.8	23.8	9.0
57 JX FARIA BROTHERS LISTOWEL 320239 (5)-ET	840003139889324	45K	100	F	0	76	1,325	0.01	65	0.02	52	641	616	565	539	2.77	6.3	0.4	1.1	2.0	0	1.0	11.3	7.1	194	FARIA BROTHERS DAIRIES	1.0	11.3	7.1		
58 JX SEXING 82298 (6)-ET	840003132356132	29K	100	F	0	74	1,248	0.15	91	0.03	51	686	659	604	551	2.78	4.9	-1.2	-1.3	1.5	0	1.4	19.3	7.3	194	SEXING TECHNOLOGIES / ACCOUN	1.4	19.3	7.3		
59 RIVER VALLEY MONMINT BUTTONS 4573-ET	067404573	29K	100	F	1	80	1,201	0.07	72	0.04	51	637	609	551	560	2.83	3.9	0.7	1.8	3.6	0	84	11.3	8.7	194	RIVER VALLEY FARM	84	11.3	8.7		
60 TOG FRANCES 37546-ET	840003203346854	9K	100	F	0	70	695	0.16	65	0.12	49	649	600	496	548	2.84	5.7	1.1	1.6	3.9	0	0.5	5.3	6.1	194	TRANS-OVA GENETICS	0.5	5.3	6.1		
61 KASH-IN JIGGY 59630-ET	840003125901131	9K	100	F	0	71	694	0.14	61	0.10	45	634	589	495	527	2.72	6.2	0.8	0.5	3.0	0	1.5	21.2	8.3	194	RANCHO TERESITA DAIRY	1.5	21.2	8.3		
62 LEGENDAIRY VICEROY RHYNN	173677946	45K	100	F	0	76	857	0.21	84	0.06	44	685	655	590	589	2.98	6.2	0.9	1.3	2.9	0	1.2	21.3	7.5	194	SEALS THOMAS L & JENNIE L	1.2	21.3	7.5		
63 KASH-IN CHROME 47024-ET	840003131679220	13K	100	F	2	82	498	0.20	64	0.13	44	615	562	450	518	2.72	5.2	1.1	1.1	2.8	2	80	17	18.1	9.0	194	RANCHO TERESITA DAIRY	80	17	18.1	9.0
64 JX CROSSWIND ZINC 9260 (4)-ET	840003201738798	9K	100	F	0	70	642	0.15	61	0.09	41	662	624	542	540	2.83	6.7	0.3	-0.1	2.7	0	1.8	25.9	6.7	194	CROSSWIND JERSEYS	1.8	25.9	6.7		
65 JX CAL-MART HARRIS WYAN 9464 (5)-ET	067389464	45K	100	F	0	75	1,630	0.04	86	0.04	68	676	643	575	494	2.95	4.1	-3.1	-3.0	0.7	0	1.4	15.2	7.1	193	MARTIN DAIRY LLC	1.4	15.2	7.1		
66 JX AVI-LANCHE BLTZAR BLITZEN 18989 (6)	840003131412377	99K	100	F	0	76	1,748	-0.05	72	0.01	65	626	601	551	469	2.79	4.5	-2.7	-1.7	3.9	0	1.2	11.8	9.2	193	SWANSON, JACK	1.2	11.8	9.2		
67 JX FOREST GLEN GOT MAID MARA (6)-ET	067753533	45K	100	F	0	75	1,468	0.11	92	0.04	61	683	650	583	554	2.79	4.0	-0.7	-1.0	1.7	0	0.7	2.2	7.6	193	BANSEN, DAN K	0.7	2.2	7.6		
68 JX FOREST GLEN GOT MAID AMELIA (6)-ET	067753377	45K	100	F	0	75	1,453	-0.03	64	0.03	59	621	592	534	472	2.82	5.0	-1.9	-1.0	2.3	0	1.4	19.2	7.8	193	SEXING TECHNOLOGIES / ACCOUN	1.4	19.2	7.8		
69 VALSIGNA VICEROY 31630 (6)	840003143884590	14K	100	F	1	79	1,322	0.02	67	0.05	59	654	623	557	511	3.05	5.1	1.1	1.4	4.3	1	77	12	10.4	8.5	193	WICKSTROM DAIRIES L.P.	77	12	10.4	8.5
70 PINE-TREE 1556 CHROME 2073 (6)-ET	075812073	45K	100	F	0	75	1,356	-0.01	62	0.02	53	627	603	553	528	2.79	5.7	0.1	0.4	3.1	0	1.9	13.9	8.8	193	STEINER, MATTHEW	1.9	13.9	8.8		
71 VALSIGNA VICEROY 31654	840003143884614	14K	100	F	1	78	897	0.18	79	0.09	50	685	647	564	576	2.96	5.7	0.4	1.9	3.5	0	1.0	10.9	8.0	193	SEXING TECHNOLOGIES / ACCOUN	1.0	10.9	8.0		
72 JX TWINRIDGE ITZAYANA (4)	840003207455413	9K	100	F	0	69	916	0.13	71	0.07	48	683	648	573	571	2.93	6.6	0.7	0.0	1.7	0	1.8	22.1	6.9	193	AARDAMA DAIRY / DOUBLE A DAI	1.8	22.1	6.9		
73 JX VALSIGNA POGBA 34717 (5)	840003201388088	14K	100	F	0	75	887	0.11	64	0.08	48	625	589	513	553	2.97	5.4	1.3	1.6	5.0	0	1.5	20.3	7.0	193	WICKSTROM DAIRIES L.P.	1.5	20.3	7.0		
74 PINE-TREE 1598 CHROME 2100	075812100	45K	100	F	0	75	1,404	-0.09	48	-0.03	44	588	579	565	547	2.75	7.0	2.0	2.5	3.6	0	1.7	27.2	8.3	193	STEINER, MATTHEW	1.7	27.2	8.3		
75 JX RIVER VALLEY DISCO CHERITA 5154 (6)-ET	067725154	45K	100	F	0	74	898	0.12	67	0.03	39	655	630	581	552	2.77	7.3	0.7	0.2	1.5	0	2.1	28.5	7.2	193	RIVER VALLEY FARM	2.1	28.5	7.2		
76 JX VIERRA AURORA (4)-ET	840003200644128	9K	100	F	0	69	1,608	-0.05	65	0.00	58	628	608	568	501	2.82	5.5	-1.2	-1.6	2.7	0	2.1	27.0	7.6	192	VIERRA DAIRY FARMS	2.1	27.0	7.6		
77 S-S-I VICTORY 1582 DASHIEL 55779-ET	840003203866555	14K	100	F	0	70	1,211	-0.01	56	0.06	57	637	599	520	490	2.80	6.0	-1.1	0.2	3.0	0	1.8	16.0	6.3	192	SELECT SIRES INC. - SIRE DEPT	1.8	16.0	6.3		
78 JX KASH-IN GOT MAID 53360 (6)-ET	840003145401788	9K	100	F	0	73	1,054	0.18	88	0.09	57	674	632	541	544	2.96	3.5	-1.0	-0.3	3.5	0	1.2	8.7	7.2	192	RANCHO TERESITA DAIRY	1.2	8.7	7.2		
79 BERRY'S VICEROY JEMMA 2239	840003201928311	45K	100	F	0	76	1,146	0.13	81	0.07	55	694	662	592	588	3.08	5.8	0.4	1.3	3.4	0	1.1	10.2	8.7	192	ROWLEY, STEVE	1.1	10.2	8.7		
80 JX PEAK WERRY (6)-ET	840003140986404	99K	100	F	0	76	863	0.18	78	0.11	53	659	613	515	545	2.91	5.1	0.1	0.8	3.0	0	1.4	15.9	8.2	192	PEAK GENETICS	1.4	15.9	8.2		
81 PRIMUS DASHIEL 13759 DFIREFLY-ET	840003203812061	45K	100	F	0	71	1,065	0.10	72	0.07	52	689	654	580	541	2.89	6.8	-0.7	-1.0	2.7	0	1.5	20.7	6.8	192	JERSEYLAND SIRES	1.5	20.7	6.8		
82 JX DUPAT CESPEDES 20656 (4)-ET	840003204567280	14K	100	F	0	72	940	0.08	62	0.07	49	648	611	533	494	2.84	6.2	-1.3	-1.4	0.2	0	2.1	32.5	7.1	192	SEXING TECHNOLOGIES / ACCOUN	2.1	32.5	7.1		
83 CDF STEVE VERN W7252	840003139320521	9K	100	C	1	78	679	0.32	97	0.10	45	694	654	567	529	2.98	4.0	-2.3	-1.5	3.0	2	85	14	17.5	9.5	192	C & S LIVESTOCK	85	14	17.5	9.5
84 AHLEM DISCO DREAM 51847-ET	075851847	9K	100	F	0	73	689	0.16	66	0.07	40	658	622	546	551	2.75	6.4	0.5	1.3	4.5	0	1.7	18.9	7.8	192	AHLEM FARMS PARTNERSHIP	1.7	18.9	7.8		
85 TOG LIME W879 8647-ET	840003147223743	9K	100	F	0	74	1,778	-0.08	68	-0.01	62	646	629	596	566	2.90	5.5	0.7	1.1	4.5	0	1.2	0.4	8.5	191	TRANS-OVA GENETICS	1.2	0.4	8.5	191	
86 JX SUNSET CANYON GM M MAID 3058 (6)-ET	173138083	9K	100	F	0	73	1,464	0.11	92	0.04	61	681	650	586	576	2.86	3.4	-0.2	0.0	1.3	0	1.2	7.3	6.6	191	SILVA, ERIC LEONARD	1.2	7.3	6.6	191	
87 DUPAT JIGGY 21089-ET	840003204567713	14K	100	F	0	71	1,155	0.06	67	0.06	54	663	627	562	511	2.78	6.8	-0.8	-1.2	0.2	0	1.2	16.5	8.3	191	WICKSTROM JERSEY FARMS INC	1.2	16.5	8.3	191	
88 VALSIGNA VICEROY 31849	840003143884809	14K	100	F	1	79	1,137	0.02	59	0.04	49	645	618	561	537	2.87	6.4	0.4	0.7	1.9	0	1.7	23.9	8.7	191	WICKSTROM DAIRIES L.P.	1.7	23.9	8.7	191	
89 VIERRA SNOW WHITE-ET	840003200644124	9K	100	F	0	69	1,095	0.12	77	0.02	44	674	651	604	533	2.76	5.9	-1.3	-1.3	1.5	0	1.9	32.1	8.2	191	VIERRA DAIRY FARMS	1.9	32.1	8.2	191	
90 CDF VICEROY MARCIN W7264	840003139320533	9K	100	C	1	78	886	0.08	58	0.05	42	650	623	567	577	2.93	7.4	1.8	2.6	4.3	1	84									

# Herd Register or Generation Count 4-6 and BBR 100: Top 500 Females by Genomic JPI™ August 2019

Name	Reg #	GT	BBR	JH1	Rec	Rel	Milk	%F	Fat	%P	Prot	CM\$	NM\$	FM\$	GM\$	SCS	PL	DPR	CCR	HCR	Rec	FS	PTAT	JUI	GFI	GJPI	Owner	TYPE	
																												FS	PTAT
97 TOG TEAL 36676-ET	840003149715785	9K	100	F	0	74	993	0.09	65	0.05	46	656	629	574	2.95	6.7	1.1	2.6	4.6	0	1.4	18.6	9.0	190	TRANS-OVA GENETICS				
98 JX CAL-MART DANNY WILEEN 849 (4)-ET	067796849	45K	100	F	0	71	838	0.14	63	0.08	46	630	605	528	2.52	5.4	-0.1	0.2	3.4	0	1.9	26.6	6.2	190	MARTIN DAIRY LLC				
99 JX ABS 8146 TWITTER (5)-ET	840003204926165	45K	100	F	0	70	894	0.10	68	0.06	45	645	601	529	2.76	5.9	-0.8	-0.2	1.7	0	2.0	30.5	7.6	190	ABS GLOBAL INC				
100 VICTORY CRAZE AYAKO 55504 (6)	840003203866336	14K	100	F	0	72	1,202	0.04	65	0.00	44	662	649	621	2.99	6.6	1.7	1.8	3.4	0	1.5	25.7	8.6	190	VICTORY FARMS LLC				
101 ECHO VALLEY CHROME TWEET	173728129	45K	100	F	0	75	770	0.15	67	0.05	37	625	599	544	4.99	2.81	6.4	-0.9	-0.7	2.0	0	2.8	40.4	9.5	190	KLINE, DAVID			
102 JX SEXING 82411 (6)	840003132356245	29K	100	F	0	74	1,878	-0.01	88	0.00	67	641	620	577	4.95	2.84	3.1	-2.5	-2.1	1.4	0	1.5	10.2	6.5	189	INGURAN LLC DBA SEXING TECHN			
103 JX CLOVER PATCH VICEROY DELICATE (6)	173408678	45K	100	F	0	75	1,231	0.04	66	0.07	59	650	614	535	563	2.97	4.8	1.0	1.7	3.4	0	0.9	6.7	6.8	189	STEINER, MATTHEW			
104 JX SUNSET CANYON GM DIXIE J547 (6)-ET	173293632	45K	100	F	0	74	1,207	0.10	78	0.07	59	648	606	519	4.65	2.78	3.6	-3.0	-3.1	2.6	0	1.6	16.6	8.1	189	JENSEN, NATHAN A			
105 JX LUCKY HILL GOT MAID WENDALYN (6)	840003147396137	45K	100	F	0	74	1,138	0.18	91	0.07	56	663	626	546	4.89	2.92	3.7	-2.7	-2.9	2.2	0	1.7	20.3	7.0	189	MASON, ANDREW P			
106 ROC-BOT DANCE OFF 10637	840003200854607	9K	100	F	0	70	1,006	0.19	88	0.07	50	684	650	578	536	2.94	4.9	-1.2	-1.5	0.5	0	1.7	16.4	8.3	189	SELECT SIRES INC - SIRE DEPT			
107 JX FOREST GLEN GOT MAID BECKA (6)	067805972	45K	100	F	0	74	972	0.13	73	0.07	50	659	621	541	2.80	5.4	0.0	0.3	2.1	0	0.9	5.6	7.6	189	FOREST GLEN JERSEYS				
108 JX FARIA BROTHERS USAINBOLT JAMAICA (4)	840003149324515	29K	100	F	0	71	850	0.20	82	0.09	50	656	614	524	560	2.89	4.1	0.9	0.4	0.8	0	1.2	18.7	5.6	189	SEXING TECHNOLOGIES / ACCOUN			
109 JX CAL-MART CUP BILLY 298 (4)	067796298	99K	100	F	0	75	836	0.15	70	0.10	50	642	602	515	3.02	4.0	-0.1	0.1	3.9	0	1.5	22.1	7.0	189	THE SEMEX ALLIANCE				
110 JCU DREW 40543	840003149399582	14K	100	F	0	72	656	0.20	73	0.12	48	670	625	527	3.06	5.9	-0.2	0.9	2.9	0	1.7	27.1	7.8	189	AHLEM, JAMES				
111 LEGENDARY VICEROY WAIKATO	173634383	45K	100	F	0	76	1,212	0.06	71	0.02	47	649	627	584	553	2.81	6.4	0.5	1.5	1.9	0	1.1	15.8	7.0	189	SEALS THOMAS L & JENNIE L			
112 JX AHLEM WORLD CUP MAGGIE 54972 (5)	067954972	14K	100	F	0	75	837	0.08	57	0.08	46	613	577	499	483	2.87	5.5	-0.9	-0.4	3.9	0	1.9	29.5	8.6	189	AHLEM FARMS PARTNERSHIP			
113 AHLEM DISCO SHEBA 52665	067952665	9K	100	F	0	73	850	0.06	52	0.02	35	627	606	565	558	2.75	7.2	1.5	2.2	3.8	0	1.6	23.5	7.8	189	AHLEM FARMS PARTNERSHIP			
114 JX AHLEM BALTAZAR BENITA 6660 (6)	067766660	9K	100	F	0	74	1,299	0.03	69	0.07	62	635	597	515	505	2.99	4.2	-1.0	-0.3	2.7	0	1.4	12.4	9.0	188	AHLEM FARMS JERSEYS			
115 JX MM GOT MAID 2085 (6)	840003146677897	45K	100	F	1	77	1,344	0.10	85	0.06	60	659	623	549	498	2.84	4.0	-2.1	-1.4	1.5	0	0.8	11.7	6.7	188	MISTY MEADOW DAIRY			
116 FOUR J LISTOWEL 12108 (4)	840003148595403	9K	100	F	0	74	1,317	0.07	77	0.06	60	632	596	521	523	2.90	3.1	-0.4	-0.1	1.2	0	1.3	6.7	7.4	188	FOUR J JERSEYS			
117 RIVER VALLEY LISTOWEL DIXIE 5078-ET	067725078	45K	100	F	1	79	1,412	-0.06	55	0.04	59	598	567	502	527	2.81	4.9	0.5	1.6	3.9	0	0.4	4.6	9.1	188	YOSEMITE JERSEY DAIRY			
118 JX FARIA BROTHERS WORLD CUP 357884 (5)-ET	840003143567344	29K	100	F	0	76	1,364	0.04	73	0.05	59	642	609	542	521	2.87	4.8	-0.5	-0.5	3.3	0	0.6	5.4	5.8	188	SEXING TECHNOLOGIES / ACCOUN			
119 PROGENESIS CHANGUP SAVANNAH-ET	111585428	45K	100	F	0	72	1,306	0.15	93	0.04	56	682	654	594	520	2.98	4.3	-2.6	-1.9	2.7	0	1.8	15.5	8.1	188	THE SEMEX ALLIANCE			
120 JX FARIA BROTHERS OMNIA (4)	840003151364434	29K	100	F	0	71	1,570	-0.09	55	-0.01	54	618	601	568	492	2.72	6.3	-0.8	-1.5	1.8	0	1.8	20.2	7.0	188	FARIA DAIRY			
121 JX ZIMBLUBAY GOTMAID MYFERMA 21806 (6)-ET	840003143955988	14K	100	F	0	74	1,281	0.05	71	0.04	54	639	609	547	521	2.77	5.3	-0.2	-0.4	2.0	0	1.0	9.3	8.3	188	ZIMMERMAN, PAUL			
122 JX CROSSWIND VICEROY 8789 (4)-ET	840003150322245	9K	100	C	0	73	1,416	0.06	81	0.00	50	687	576	651	599	3.05	6.3	0.7	0.9	3.3	0	1.5	12.7	7.5	188	GENESIS COOPERATOR HERD / GA			
123 PINE-TREE 1556 CHROME 2016 (6)-ET	075812016	45K	100	F	0	75	1,082	0.00	51	0.04	48	587	557	496	524	2.78	5.5	1.5	1.4	4.1	0	2.0	20.4	8.3	188	STEINER, MATTHEW			
124 TOG NEMOPHILA 37896-ET	840003203347204	9K	100	F	0	70	695	0.14	62	0.10	46	632	589	497	504	2.89	5.8	-0.4	0.2	3.6	0	1.2	21.6	7.6	188	TRANS-OVA GENETICS			
125 AHLEM BANCROFT HARMONY 50863	075850863	29K	100	F	0	76	1,186	0.00	57	0.01	45	621	601	561	519	2.77	5.8	-0.1	0.7	2.3	0	2.3	27.6	8.5	188	SEXING TECHNOLOGIES / ACCOUN			
126 SUNSET CANYON KWAYIN BABBETTE 3103-ET	173221556	45K	100	C	0	77	486	0.20	63	0.11	40	608	562	465	477	2.70	5.0	-0.7	0.5	1.3	0	2.0	33.5	8.4	188	SILVA, ERIC LEONARD			
127 JX MPW STONEY SPARKLER (4)-ET	840003201871549	45K	100	F	0	72	417	0.24	68	0.12	39	654	607	507	531	2.80	6.6	0.4	0.4	3.9	0	1.1	19.1	8.3	188	SEXING TECHNOLOGIES / ACCOUN			
128 RIVER VALLEY DISCO BUTTONS 6797-ET	067426797	45K	100	F	0	74	679	0.13	58	0.06	36	622	590	524	516	2.66	6.5	0.3	0.8	3.0	0	1.9	25.6	8.5	188	RIVER VALLEY FARM			
129 JX MM KOBE 8511 (4)	840003208000437	9K	100	F	0	70	1,498	0.08	88	0.03	61	685	657	598	516	2.92	4.2	-2.3	-2.6	1.4	0	1.3	5.4	7.4	187	MISTY MEADOW DAIRY			
130 JX TAYLOR BROTHERS 85186 (5)-ET	840003146618248	29K	100	F	0	74	1,278	0.06	73	0.06	58	672	639	568	577	2.95	5.3	1.0	0.8	2.5	0	0.7	5.4	5.8	187	TAYLOR BROTHERS			
131 BAR MB CHROME MEREDITH 13953 (4)	840003134980262	45K	100	F	1	80	1,635	-0.01	75	-0.01	57	622	606	575	489	2.88	4.2	-1.7	-2.7	0.5	0	2.3	22.0	9.5	187	BOER, GERRET			
132 JX DUPAT GOT MAID 19140 (6)-ET	840003150983655	45K	100	F	0	76	1,441	-0.02	64	0.02	56	619	595	545	515	2.84	5.3	-0.3	0.1	3.1	0	1.6	15.4	8.5	187	WICKSTROM JERSEY FARMS INC			
133 JX PINE-TREE ENZO DELLIA 1917 (4)-ET	067771917	45K	100	F	0	71	1,317	0.00	62	0.04	56	606	575	512	497	2.84	4.4	-0.5	-0.2	3.3	0	1.6	20.8	7.8	187	STEINER, MATTHEW			
134 JX AHLEM GOT MAID GUMDROP 15556 (6)	075915556	14K	100	F	0	75	1,260	0.06	72	0.04	54	627	597	534	520	2.81	3.9	-0.4	-0.4	2.0	0	1.6	15.0	8.6	187	SEXING TECHNOLOGIES / ACCOUN			
135 YOSEMITE STEVE REGAL 36991	840003142355423	14K	100	F	1	78	862	0.22	86	0.11	54	692	649	552	547	3.09	5.2	-0.5	-0.9	2.2	0	1.4	13.8	9.6	187	YOSEMITE JERSEY DAIRY			
136 KASH-IN JIGGY 59625	840003125901126	9K	100	F	0	69	1,179	0.07	70	0.05	53	643	610	541	489	2.79	5.3	-1.9	-1.5	2.9	0	1.7	20.5	8.8	187	RANCHO TERESITA DAIRY			
137 JX SUN VALLEY BARRICADE PANETTE (6)	173270381	99K	100	F	0	74	996	0.13	74	0.08	52	656	614	528	503	2.72	5.3	-1.5	-1.2	2.2	0	1.3	13.1	6.7	187	THE SEMEX ALLIANCE			
138 RIVER VALLEY NXLVL BUTTONS 4842-ET	067404842	29K	100	F	0	76	698	0.28	90	0.12	52	660	616	517	524	3.13	2.7	-1.6	-0.5	3.1	0	89	2.2	20.2	7.9	187	RIVER VALLEY FARM		
139 AHLEM CHROME SUZET 55014	067955014																												

# Herd Register or Generation Count 4-6 and BBR 100: Top 500 Females by Genomic JPI™ August 2019

GPTA ----- TYPE -----

Name	Reg #	GT	BBR	JH1	Rec	Rel	Milk	%F	Fat	%P	Prot	CM\$	NM\$	FM\$	GM\$	SCS	PL	DPR	CCR	HCR	Rec	FS	PTAT	JUI	GFI	GJPI	Owner
147 JX KASH-IN GOT MAID 55385 (6)-ET	840003150864371	9K	100	F	0	72	1.586	0.03	82	0.07	71	636	593	505	398	2.81	2.8	-5.6	-5.2	1.2	0	1.8	16.1	8.4	186	RANCHO TERESITA DAIRY	
148 JX DUPAT GOT MAID 19278 (6)	840003150983793	14K	100	F	0	74	1.671	-0.08	83	0.00	61	593	571	526	462	2.79	4.8	-1.6	-1.9	1.2	0	1.8	21.7	8.1	186	WICKSTROM JERSEY FARMS INC	
149 JX TAYLOR BROTHERS COMPLETELEY 8630 (4)-ET	840003201596028	14K	100	F	0	71	1.255	0.11	83	0.05	56	665	638	572	516	3.04	4.5	-1.6	-2.2	1.0	0	1.6	13.1	7.5	186	TAYLOR BROTHERS	
150 JX TAYLOR BROTHERS GOT MAID 8028 (6)	840003148794896	29K	100	F	0	74	1.101	0.16	86	0.08	56	644	603	517	452	2.84	3.7	-3.4	-3.3	1.5	0	1.2	11.2	7.5	186	TAYLOR BROTHERS	
151 JX AVI-LANCHE GOT MAID DEDE 19420 (6)-ET	840003131412808	45K	100	C	0	74	980	0.12	72	0.10	56	632	585	485	476	2.81	4.6	-1.5	-1.6	2.5	0	1.0	12.5	5.6	186	AVILA RICHARD & JENNIFER M	
152 JX VIERRA WENDY (4)-ET	840003200644126	9K	100	F	0	69	1.322	0.02	66	0.04	55	628	598	538	519	2.80	5.1	-0.2	-0.4	2.8	0	1.7	21.6	6.7	186	VIERRA DAIRY FARMS	
153 JX DUPAT GOT MAID 19223 (6)	840003150983738	14K	100	F	0	74	1.309	0.06	74	0.04	55	639	609	548	500	2.82	4.6	-1.4	-1.1	2.1	0	1.8	15.9	8.7	186	WICKSTROM JERSEY FARMS INC	
154 JER-Z-BOYZ MACKENZIE 57164	1729444094	45K	100	F	1	80	437	0.43	108	0.18	53	729	665	524	500	3.5	3.4	-3.5	-0.4	1	82	1	9.2	9.7	7.6	186	JER-Z-BOYZ
155 JCY STEVE 40227	840003149399286	14K	100	F	0	76	1.037	0.19	88	0.07	51	664	634	566	537	3.09	4.8	-0.8	-0.9	2.5	0	1.3	11.7	9.3	186	AHEM BROTHERS	
156 JX JER-Z-BOYZ GOT MAID 61357 (6)	173242728	45K	100	F	0	75	894	0.15	74	0.09	51	645	602	511	503	2.82	4.5	-1.3	-0.3	2.4	0	1.7	17.2	7.9	186	GRAVES, ROBERT	
157 WETUMPKA VICEROY JAVA-P	067359348	45K	100	F	0	75	984	0.15	78	0.07	50	665	632	561	599	3.03	5.0	2.0	1.9	1.8	0	1.4	15.5	7.3	186	STEINER, MATTHEW	
158 JX TAYLOR BROTHERS CESPEDES 8553 (4)-ET	840003201598951	14K	100	F	0	76	996	0.16	81	0.06	49	672	642	575	587	3.02	5.6	1.2	2.1	2.6	0	0.8	7.0	8.5	186	TAYLOR BROTHERS	
159 JX PINE-TREE WORLD CUP DELIA (5)-ET	067671556	45K	100	F	0	76	727	0.12	59	0.11	49	632	585	486	526	2.88	5.2	0.6	1.0	4.2	0	1.3	14.6	7.5	186	STEINER, MATTHEW	
160 JX FOREST GLEN PRIAPUS SPARKLING (4)-ET	067805358	45K	100	F	0	72	859	0.12	65	0.06	43	639	607	542	534	2.84	6.5	0.5	-0.1	3.4	0	1.5	21.9	6.8	186	FOREST GLEN JERSEYS	
161 JX AHEM WORLD CUP FINESSE 53036 (5)-ET	067853036	9K	100	F	0	75	666	0.09	50	0.08	40	599	561	482	540	2.73	6.0	2.4	2.2	4.0	0	1.2	16.6	7.8	186	AHEM FARMS PARTNERSHIP	
162 JX CAL-MART WESTPORT STELLA 825 (6)	067796825	45K	100	C	0	71	128	0.37	79	0.17	38	666	606	478	498	2.76	5.4	-1.1	-2.1	2.6	0	1.1	19.3	6.2	186	MARTIN DAIRY LLC	
163 JX BOHNERTS DISCO BLEEP (5)	840003207801283	14K	100	F	0	74	675	0.11	55	0.06	36	630	600	537	574	2.77	6.4	2.7	1.4	1.4	0	2.0	30.5	8.9	186	BOHNERT JERSEYS	
164 JX BOHNERTS GOT MAID BESSE (5)	840003151790116	45K	100	F	0	74	1.466	0.04	78	0.05	64	647	614	542	531	2.97	3.8	-0.3	-0.8	1.0	0	1.4	8.9	8.3	185	BOHNERT JERSEYS	
165 JX FOREST GLEN GOT MAID ABRIL (6)	067805606	45K	100	F	0	74	1.402	0.09	85	0.06	63	639	605	530	465	2.98	2.7	-3.4	-3.3	1.6	0	1.7	23.2	7.8	185	BANSEN, DAN K	
166 JX FOREST GLEN GOT MAID GENA (6)-ET	067755356	45K	100	C	0	75	1.639	-0.04	70	0.01	62	601	574	521	437	2.75	3.8	-3.2	-2.6	2.2	0	1.8	17.9	8.5	185	BANSEN STANLEY K & DORAH	
167 JX SUNSET CANYON GM H DIXIE 3005 (6)	173097384	45K	100	C	0	74	1.387	0.13	93	0.06	62	672	636	561	498	2.88	4.0	-2.6	-2.6	2.1	0	1.0	3.4	7.4	185	SILVA, ERIC LEONARD	
168 JX DUPAT GOT MAID 18780 (5)	840003149435359	14K	100	F	0	75	1.376	0.12	90	0.05	61	665	630	558	522	2.89	3.2	-1.4	-1.6	1.3	0	0.7	5.8	6.6	185	WICKSTROM JERSEY FARMS INC	
169 YOSEMITE VICEROY ISAAC 35778	840003137374801	9K	100	F	0	74	1.411	-0.06	55	0.04	59	610	581	520	535	2.93	5.7	1.0	2.6	2.1	0	1.4	17.1	7.7	185	YOSEMITE VICEROY DAIRY	
170 JX JCY STORMCLOUD 42495 (5)	840003202982726	14K	100	C	0	73	1.231	0.07	74	0.05	55	644	613	547	505	2.93	4.8	-1.4	0.4	2.3	0	1.1	14.1	6.6	185	AHEM BROTHERS	
171 JX VIERRA RAPUNZEL (6)-ET	840003200644150	9K	100	F	0	70	1.102	0.12	77	0.06	53	639	608	540	525	3.07	3.6	-0.7	0.2	3.1	0	1.7	20.5	8.3	185	VIERRA DAIRY FARMS	
172 TOG EDITH 37498-ET	840003203346806	9K	100	F	0	69	1.319	-0.07	48	0.02	51	600	575	527	487	2.74	6.3	-0.3	0.0	2.8	0	1.4	19.7	7.6	185	TRANS-OVA GENETICS	
173 JX LUCKY HILL WHIRLWIND (6)-ET	840003142177163	45K	100	F	1	80	923	0.10	64	0.08	50	616	578	498	487	2.95	4.6	-0.9	-0.8	0.0	0	1.8	16.4	9.1	185	LUCKY HILL FARM	
174 TOG LAPIS 36709-ET	840003149715798	9K	100	F	0	74	1.008	0.15	78	0.06	49	645	615	548	537	2.99	4.8	-0.3	0.6	3.3	0	1.9	21.9	8.5	185	TRANS-OVA GENETICS	
175 JX MM FAMILIA 5420 (4)	840003201489581	45K	100	F	0	72	806	0.26	92	0.09	48	696	658	574	520	3.00	5.0	-2.1	-2.7	0.0	0	1.9	20.6	7.5	185	MISTY MEADOW DAIRY	
176 KASH-IN CRAZE 58427-ET	840003204989379	9K	100	F	0	70	1.180	-0.05	46	0.02	46	595	574	531	536	2.81	6.1	1.8	1.7	4.2	0	1.7	23.6	8.6	185	RANCHO TERESITA DAIRY	
177 TOG BERNADETTE 37488-ET	840003203346776	9K	100	F	0	70	1.026	0.12	74	0.04	45	677	651	597	545	2.86	6.5	-0.4	-0.3	2.7	0	1.3	14.9	7.9	185	TRANS-OVA GENETICS	
178 TOG VERMILLION 36647-ET	840003149715736	9K	100	F	0	74	734	0.21	78	0.09	44	657	616	531	506	2.85	5.2	-1.5	0.0	4.2	0	1.6	19.4	8.4	185	TRANS-OVA GENETICS	
179 JX MM CRAZE 7301 (4)	840003205867077	45K	100	F	0	72	891	0.14	71	0.06	44	648	617	553	534	2.89	6.0	0.3	-0.5	1.8	0	1.5	17.7	7.1	185	MISTY MEADOW DAIRY	
180 JER BEL DISCO ANTICIPATE-ET	173456390	45K	100	F	0	74	1.003	0.04	56	0.03	42	625	601	553	554	2.81	5.7	1.4	1.6	3.4	0	1.2	18.9	8.1	185	KING HOWARD & FAMILY	
181 JX PINE-TREE HILL DISCO 1860 (4)-ET	067771860	45K	100	F	0	74	963	0.06	59	0.02	39	624	604	563	508	2.82	7.3	-0.3	-0.6	2.3	0	1.9	29.1	7.4	185	STEINER, MATTHEW	
182 JX RVCF DISCO BEASTY 6833 (5)-ET	067426833	45K	100	F	0	73	563	0.14	56	0.06	33	629	597	532	498	2.73	7.5	-0.3	-0.7	3.2	0	2.0	29.5	7.9	185	CLOVER FARMS	
183 JX DUPAT GOT MAID 19039 (6)-ET	840003150983554	45K	100	F	0	75	1.522	0.00	72	0.04	63	616	585	519	482	2.86	3.5	-1.6	-1.8	2.2	0	1.6	11.2	8.0	184	WICKSTROM JERSEY FARMS INC	
184 JX RED TOP VICEROY 41738 (5)	840003146061144	14K	100	F	0	75	1.372	0.09	85	0.05	59	673	645	584	589	3.07	4.6	0.8	2.3	2.6	0	0.4	-2.6	7.0	184	RED TOP JERSEYS	
185 JX VIERRA LILLO (4)-ET	840003200644149	9K	100	F	0	69	1.505	-0.01	70	0.01	57	632	609	563	490	2.84	5.3	-1.6	-1.8	2.1	0	1.7	22.7	7.6	184	VIERRA DAIRY FARMS	
186 JX DUPAT GOT MAID 18351 (6)	840003147299001	14K	100	F	0	74	1.679	-0.08	63	-0.02	56	590	574	546	491	2.72	4.2	-0.7	-1.5	0.9	0	1.7	22.5	7.2	184	WICKSTROM JERSEY FARMS INC	
187 JX DUPAT GOT MAID 19301 (6)	840003150983816	14K	100	F	0	74	1.343	0.00	64	0.03	55	597	566	505	466	2.70	4.6	-1.3	-0.8	3.5	0	1.0	11.7	8.2	184	WICKSTROM JERSEY FARMS INC	
188 CAITLINS VICEROY RADISON 26397	840003148505293	9K	100	F	0	74	1.333	0.03	70	0.03	55	664	640	587	569	3.02	6.2	0.8	1.2	2.8	0	1.0	7.0	7.6	184	AVILA, CAITLIN	
189 JX PEAK MARGOT (5)-ET	840003145378371	45K	100	F	0	75	872	0.14	70	0.11	55	620	572	468	441	2.93	4.2	-2.8	-2.3	3.0	0	1.6	22.5	7.8	184	JASURDA, ED	
190 PRIMUS MIAMI 21068-ET	840003204567692	14K	100	F	0	71	1.301	-0.03	55	0.02	52	618	592	540	476	2.79	7.3	-1.1	-0.4	2.8	0	1.2	14.0	8.9	184	JERSEYLAND SIRE	
191 AHEM LISTOWE TIFFANY 53409-P-ET	067853409	14K	100	F	0	76	1.279	0.02	66	0.03	52	629	603	550	487	2.83	5.4	-1.6	-0.7	2.3	0	1.5	10.8	8.8	184	AHEM FARMS PARTNERSHIP	
192 JX VALEIGNA AVON KLAY 35995 (4)	840003204371221	14K	100	F	0	70	1.427	-0.10	46	0.00	51	588	572	540	527	2.89	6.2	1.4	1.7	3.9	0	1.6	21.9	6.6	184	WICKSTROM DAIRIES L.P.	
193 JX AHEM GOT MAID PANSY 6681 (4)	067766661	9K	100	F	0	73	1.183	0.06	69	0.04	51	612	583	523	481	2.83	4.3	-1.3	-1.7	2.4	0	1.7	23.3	8.2	184	AHEM FARMS JERSEYS	
194 JX SEXING 82850 (6)-ET	840003132356484	29K	100	F	0	75	967	0.12	71	0.08	51	633	594	510	484	2.81	4.2	-1.5	-1.2	1.5	0	1.6	19.1	9.0	184	SEXING TECHNOLOGIES / ACCOUNT	
195 JX FOREST GLEN VICEROY SAMI (5)	067846041	45K	100	F	0	74	690	0.22	78	0.12	50	670	620	514	528	2.91	5.0	-0.4	-0.3	1.9	0						

# Herd Register or Generation Count 4-6 and BBR 100: Top 500 Females by Genomic JPI™ August 2019

GPTA ----- TYPE -----

Name	Reg #	GT	BBR	JH1	Rec	Rel	Milk	%F	Fat	%P	Prot	CM\$	NM\$	FM\$	GM\$	SCS	PL	DPR	CCR	HCR	Rec	FS	PTAT	JUI	GFI	GJPI	Owner
197 JX KASH-IN GOT MAID 55480 (6)-ET	840003150864466	9K	100	F	0	74	1,150	-0.01	53	0.02	46	587	562	512	483	2.71	5.8	0.0	0.0	2.3	0	2.1	23.6	8.5	184	RANCHO TERESITA DAIRY	
198 FOREST GLEN CRAZE CANDI	067784393	45K	100	C	0	73	744	0.17	71	0.09	46	649	610	526	508	2.99	5.7	-0.9	-0.3	1.5	0	1.7	24.5	8.4	184	FOREST GLEN JERSEYS	
199 JX MM KOBE 8601 (4)	840003208000527	9K	100	F	0	70	850	0.16	74	0.07	45	645	611	540	484	2.91	5.6	-1.7	-2.4	0.4	0	2.5	29.5	6.9	184	MISTY MEADOW DAIRY	
200 BAR MB TUX MAID 16361	84000315184937	14K	100	F	0	75	914	0.14	72	0.05	44	641	613	552	568	2.93	4.9	1.6	1.3	2.8	0	1.4	16.0	6.2	184	BOER JERSEYS	
201 JX AVI-LANCHE BRICADE MARVELL 25364 (4)	840003148504260	9K	100	F	0	72	719	0.17	69	0.08	43	625	584	501	487	2.74	5.8	-0.9	-0.8	2.8	0	1.9	25.3	7.1	184	AVILA RICHARD & JENNIFER M	
202 JX SEXING CRAZE 86147 (5)-ET	840003146619209	63K	100	F	0	73	1,092	0.07	66	0.01	42	630	612	576	525	2.89	6.2	0.1	-0.1	1.3	0	1.9	20.7	10.0	184	SEXING TECHNOLOGIES / SIRE H	
203 AHLEM CHROME DIAMOND 55040-ET	067955040	45K	100	F	0	76	790	0.08	54	0.06	40	592	561	496	514	2.75	6.4	1.3	1.5	2.6	0	2.1	24.6	9.5	184	AHLEM FARMS PARTNERSHIP	
204 JO-KIRCH-CHROME CHRP 5040	173576928	45K	100	F	0	75	890	0.11	65	0.03	38	589	566	521	493	2.82	4.9	-0.5	0.1	3.0	0	2.2	31.0	9.2	184	KIRCHDOEFER, CLAYTON	
205 AHLEM DISCO GENEVEVE 54663	067954663	9K	100	F	0	72	457	0.16	55	0.07	31	616	584	516	518	2.79	7.0	0.6	0.6	3.3	0	2.1	29.2	8.9	184	AHLEM FARMS PARTNERSHIP	
206 JX FOREST GLEN GOT MAID JUDD (6)-ET	067753475	45K	100	F	0	75	1,823	-0.02	82	0.00	66	630	607	560	505	2.79	3.2	-1.4	-1.1	1.1	0	0.6	-4.0	7.0	183	BANSEN, DAN K	
207 PEAK MINNE CMLT.L 1798-ET	840003205436891	9K	100	C	0	69	1,547	0.02	78	0.05	66	630	597	528	486	2.99	3.9	-2.0	-0.7	2.4	0	1.3	7.5	8.2	183	PEAK GENETICS	
208 JX HOLE IN ONE GOT MAID 17714 (6)-ET	840003142713094	45K	100	F	0	75	1,555	-0.05	63	0.01	59	590	566	517	413	2.82	4.8	-3.5	-3.1	1.5	0	1.9	28.7	9.6	183	HOLE IN ONE SYNDICATE	
209 JX S-S-I TOG ZIZIC CHICAGO Y283 (5)-ET	840003205704149	45K	100	F	0	70	1,335	0.01	65	0.02	52	628	604	555	491	2.77	6.0	-1.2	-1.4	2.9	0	1.6	20.7	5.7	183	SELECT SIRES INC. - SIRE DEPT	
210 KASH-IN CRAZE 58637-ET	840003204989589	9K	100	F	0	70	1,256	0.00	59	0.03	52	618	592	537	511	2.86	5.4	0.0	0.9	2.5	0	1.1	10.4	7.5	183	RANCHO TERESITA DAIRY	
211 JX KASH-IN ACHIEVER 59387 (4)-ET	840003125900888	9K	100	F	0	69	1,199	0.00	57	0.04	51	612	585	530	490	2.91	5.6	-0.8	-0.7	3.6	0	2.4	28.3	7.2	183	RANCHO TERESITA DAIRY	
212 PINE-TREE CHROME BULGARIA 1905-ET	067771905	45K	100	F	0	76	1,067	0.07	66	0.05	48	579	547	484	476	2.76	4.1	-0.5	-0.4	2.0	0	2.2	21.5	9.0	183	STEINER, MATTHEW	
213 JX CDF MAGNUS ISAAC W2300 (6)	840003147120066	14K	100	F	0	71	1,194	0.00	56	0.01	46	592	571	529	506	2.81	6.0	0.6	1.6	1.9	0	1.1	19.1	7.2	183	AVILA, DANNY	
214 JX MM CYRUS 8510 (4)	840003208000436	9K	100	C	0	70	523	0.26	77	0.13	45	663	614	508	496	2.92	5.5	-1.4	-1.2	1.3	0	1.8	23.4	6.9	183	MISTY MEADOW DAIRY	
215 CLOVER PATCH BANCROFT CHOIR	173336267	45K	100	C	0	76	844	0.09	58	0.07	44	623	590	519	533	2.86	5.8	0.8	1.6	2.9	0	1.7	12.9	9.2	183	KOZAK, ALAN	
216 JX PINE-TREE 1556 ACHIEVER 2096 (4)-ET	075812096	45K	100	F	0	70	641	0.15	61	0.10	44	648	606	517	521	2.93	6.5	0.1	0.4	3.4	0	1.5	19.9	6.5	183	STEINER, MATTHEW	
217 KASH-IN COMPLETELY 58649	840003204989601	9K	100	F	0	71	1,300	-0.01	59	-0.02	43	620	612	596	575	2.94	6.1	1.8	2.1	3.6	0	2.1	19.9	8.1	183	RANCHO TERESITA DAIRY	
218 KOT FORT WORTH 36191-ET	840003149715280	9K	100	F	0	74	909	0.11	66	0.04	40	645	621	572	546	2.86	6.8	0.3	1.3	3.2	0	1.1	16.7	9.0	183	TRANS-OVA GENETICS	
219 TOG WINE 36915-ET	840003149716004	9K	100	F	0	73	937	0.08	61	0.02	38	643	625	587	547	2.90	7.4	0.9	0.3	3.1	0	1.9	22.5	7.8	183	TRANS-OVA GENETICS	
220 PRIMUS CHROME CARNIVAL 775-ET	840003132248436	45K	100	F	0	75	1,073	0.00	51	-0.01	37	584	574	553	538	2.87	6.7	1.7	2.2	2.9	0	2.5	31.2	9.5	183	JERSEYLAND SIRES	
221 JER BEL DISCO ANTICIPATION-ET	173456402	45K	100	F	0	74	1,067	0.00	53	-0.01	37	602	587	560	530	2.70	6.4	0.9	1.4	3.6	0	1.9	25.9	9.2	183	KING HOWARD & FAMILY	
222 JX AHLEM CHROME CORAL 55046 (6)	067955046	14K	100	F	0	75	759	0.13	63	0.04	35	605	581	532	534	2.81	6.3	1.3	0.9	3.0	0	2.2	26.7	9.0	183	AHLEM FARMS PARTNERSHIP	
223 JX TAYLOR BROTHERS GOT MAID 8368 (5)	840003151551417	14K	100	F	0	74	1,188	0.14	85	0.10	64	629	580	475	436	2.85	2.7	-3.6	-3.0	1.6	0	1.5	8.8	7.7	182	TAYLOR BROTHERS	
224 KASH-IN AMP 58628	840003204989580	9K	100	F	0	71	1,658	-0.12	54	0.01	62	588	567	523	484	2.97	4.7	-0.4	1.2	2.3	0	1.2	8.2	8.9	182	RANCHO TERESITA DAIRY	
225 JX ZIM BLUE BAY GOT MAID 21668 (6)-ET	840003143955880	14K	100	F	0	74	1,643	0.01	80	0.01	61	635	612	567	507	2.87	3.9	-1.4	-1.5	2.7	0	0.8	3.4	8.3	182	ZIMMERMAN, PAUL	
226 JX RED TOP GOT MAID 48185 (4)	840003204562631	14K	100	F	0	73	1,511	0.04	80	0.02	59	639	614	563	497	2.90	3.8	-2.0	-1.9	1.9	0	1.5	15.0	6.7	182	RED TOP JERSEYS	
227 SUN VALLEY VICEROY LEEANN	173313046	45K	100	F	0	76	1,396	0.05	76	0.03	57	649	624	570	541	2.97	5.0	0.0	0.4	2.2	0	0.8	7.0	7.4	182	SEALS, JEFFREY JAMES	
228 JX VIERRA COMPLETELY 40551 (4)-ET	840003203624996	9K	100	F	0	69	1,247	0.10	80	0.06	57	640	606	534	484	2.90	3.7	-2.1	-1.9	1.5	0	1.5	8.4	7.3	182	VIERRA DAIRY FARMS	
229 JX PROGENESIS JIVE DORIS (6)-ET	110121677	45K	100	F	1	78	1,191	0.09	76	0.07	57	611	574	495	446	2.87	4.4	-2.9	-2.0	4.6	0	1.7	19.9	7.9	182	BAKKER, JORDAN	
230 CDF VICEROY MARCIN W6323 (6)	840003136717121	9K	100	C	1	78	1,267	0.07	74	0.05	56	638	607	540	486	2.89	4.7	-2.0	-1.3	2.3	1	81	1.8	14.6	8.8	182	C & S LIVESTOCK
231 JX DODAN LH MAID MARIAN (6)-ET	840003147224014	45K	100	F	0	74	921	0.20	85	0.11	55	638	593	494	497	2.93	3.3	-1.4	-0.8	2.6	0	1.1	9.5	7.8	182	VIERRA DAIRY FARMS	
232 SUNWEST VICEROY REGAL W6561	840003141561279	45K	100	F	1	80	740	0.21	78	0.14	55	667	614	497	484	2.97	5.4	-1.6	-1.9	0.9	1	78	1.5	14.6	10.3	182	SUNWEST JERSEY DAIRY
233 JX CAL-MART MALDIN PEG 397 (5)-ET	067796397	45K	100	F	0	71	1,127	0.10	74	0.06	54	630	593	516	457	2.80	4.2	-2.6	-2.9	3.7	0	1.9	19.9	7.3	182	MARTIN DAIRY LLC	
234 JX DUPAT GOT MAID 18801 (5)-ET	840003149435380	45K	100	F	0	75	1,006	0.16	80	0.09	54	647	604	516	474	2.84	4.2	-2.2	-2.6	0.3	0	1.1	21.3	6.9	182	SEXING TECHNOLOGIES / ACCOUNT	
235 JX JER-Z-BOYZ GOT MAID TINA 60052 (6)	173140082	45K	100	F	0	75	1,367	0.01	67	0.02	53	605	582	534	448	2.82	5.3	-2.5	-2.6	2.5	0	1.7	20.9	9.3	182	JER-Z-BOYZ	
236 JX KASH-IN CYRUS 59313 (4)-ET	840003125900814	9K	100	F	0	69	1,263	0.07	74	0.04	53	627	598	540	494	2.83	4.5	-1.3	-0.6	2.4	0	1.6	17.7	7.8	182	RANCHO TERESITA DAIRY	
237 JX SEXING #4898 (4)-ET	840003146617960	29K	100	F	0	71	1,144	0.14	83	0.06	53	645	613	545	485	2.94	4.4	-2.2	-2.0	2.1	0	1.7	15.7	7.1	182	SEXING TECHNOLOGIES / ACCOUNT	
238 YOSEMITE VICEROY ISAAC 35864	840003137374887	9K	100	F	2	79	1,263	0.01	62	0.02	50	635	614	570	583	2.95	6.1	2.2	3.3	2.0	1	85	1.2	11.5	7.9	182	YOSEMITE JERSEY DAIRY
239 AHLEM VICEROY DAHLIA 53984-ET	067853984	14K	100	F	0	76	805	0.19	78	0.09	47	653	615	533	510	2.95	5.9	-1.0	0.4	3.5	0	1.2	17.8	7.9	182	AHLEM FARMS PARTNERSHIP	
240 JX PINE-TREE DANESTAR DELLA 1969 (5)-ET	067771969	45K	100	F	0	70	278	0.28	69	0.18	46	640	578	442	491	2.91	4.8	-0.5	-1.0	2.1	0	1.3	23.2	5.1	182	STEINER, MATTHEW	
241 JX VALSIGNA POGBA 36221 (5)	840003205400407	14K	100	F	0	74	695	0.11	55	0.10	45	589	547	456	493	2.84	5.5	0.7	1.1	3.1	0	1.0	16.1	6.4	182	WICKSTROM DAIRIES L.P.	
242 KASH-IN JIGGY 59783-ET	840003125901284	9K	100	F	0	69	955	0.02	49	0.05	44	593	562	500	492	2.72	6.2	0.3	0.8	2.9	0	1.4	24.1	8.8	182	RANCHO TERESITA DAIRY	
243 TOG BASMATH W943 8661-ET	840003200059544	9K	100	F	0	74	1,032	0.02	53	0.02	41	609	588	546	530	2.78	6.6	1.4	1.0	2.6	0	1.3	18.7	8.1	182	TRANS-OVA GENETICS	
244 PRIMUS MIAMI 21091-ET	840003204567715	14K	100	F	0	71	830	0.05	49	0.05	41	609	579	516	498	2.81	7.5	0.1	0.8	3.4	0	1.7	26.9	9.0	182	JERSEYLAND SIRES	
245 JX DUPAT DANCER 20724 (4)-ET	840003204567348	14K	100	F	0	72	907	0.06	56	0.03	39	620	598	552	508	2.86											

# Herd Register or Generation Count 4-6 and BBR 100: Top 500 Females by Genomic JPI™ August 2019

Name	Reg #	GT	BBR	JH1	Rec	Rel	Milk	%F	Fat	%P	Prot	CM\$	NM\$	FM\$	GM\$	SCS	PL	DPR	CCR	HCR	Rec	FS	PTAT	JUI	GFI	GJPI	Owner	TYPE		
																												FS	PTAT	JUI
247 AHLEM DISCO SPRITE 52982	067952982	9K	100	F	0	73	723	0.14	62	0.05	36	645	615	555	524	2.69	7.1	0.0	0.4	3.3	0	1.8	24.5	8.6	182	AHLEM FARMS PARTNERSHIP				
248 JER-Z-BOYZ CRAZE 68379-ET	173618516	45K	100	F	0	73	411	0.29	77	0.11	36	653	611	522	531	2.82	5.2	0.0	0.4	2.4	0	1.5	16.1	9.0	182	JER-Z-BOYZ				
249 GOFF BOYCO 36341-ET	067836341	45K	100	F	0	73	785	0.02	41	0.01	31	604	586	551	520	2.71	8.0	2.4	2.5	3.5	0	2.1	28.2	9.0	182	GOFF, BUSTER				
250 JX SUN VALLEY GM MIKKI (6)-ET	173313028	45K	100	F	0	75	1829	0.01	89	-0.01	63	628	612	580	494	2.87	3.2	-2.3	-1.4	1.0	0	1.4	9.3	8.0	181	SEALS, JEFFREY JAMES				
251 JX PEAK MADRID (5)-ET	840003147839865	99K	100	F	0	75	1667	-0.08	62	0.01	63	568	544	494	450	2.86	4.1	-1.8	-1.1	4.6	0	1.5	16.4	7.7	181	PEAK GENETICS				
252 JX JER-Z-BOYZ GOT MAID 58410 (6)	173032538	45K	100	F	1	77	1435	0.03	74	0.05	62	641	607	536	506	2.87	4.5	-1.0	-0.8	1.6	0	0.9	2.9	7.4	181	JER-Z-BOYZ				
253 TOG ABURA W367 8662-ET	840003200059587	9K	100	F	0	74	1576	-0.13	48	0.02	60	596	572	524	507	2.89	5.2	0.4	1.5	2.6	0	1.4	11.9	9.1	181	TRANS-OVA GENETICS				
254 HILMAR VICEROY 5680	840003137800970	14K	100	F	1	79	1444	-0.01	66	0.03	59	643	618	563	539	3.01	5.9	0.6	1.2	1.9	1	8.0	3.6	7.7	181	AHLEM, CHARLES				
255 JX JCY STORMCLOUD 41643 (5)	840003200309681	14K	100	F	0	74	1361	0.04	74	0.04	57	651	625	570	473	3.05	5.6	-2.7	-2.4	1.3	0	1.2	10.4	8.5	181	AHLEM, JAMES				
256 S-S-1 VICTORY 1582 MIAMI 55621-ET	840003203866646	14K	100	F	0	71	1215	0.07	73	0.06	57	629	594	519	505	2.92	4.2	-0.8	-0.2	2.5	0	1.3	6.6	8.7	181	SELECT SIRES INC - SIRE DEPT				
257 JX KASH-IN BELLMAN 58077 (4)-ET	840003204989029	9K	100	F	0	69	1586	-0.09	56	0.00	56	602	586	554	516	2.93	5.3	0.4	-0.1	2.8	0	1.9	22.5	6.8	181	RANCHO TERESITA DAIRY				
258 PRIMUS DASHIELL 13799 REGAN (6)-ET	840003203812101	45K	100	C	0	71	1178	0.07	71	0.06	54	668	635	566	534	2.88	6.1	-0.4	0.4	2.8	0	1.0	8.3	7.4	181	JERSEYLAND SIRES				
259 CAL-MART COMPLETELY WESISA 737 (6)-ET	067796737	45K	100	C	0	71	933	0.18	81	0.09	53	653	611	521	522	2.95	4.3	-0.6	0.1	2.0	0	0.9	8.5	7.6	181	MARTIN DAIRY LLC				
260 JX RIVER VALLEY CHCKMT CHERITA 5265 (6)-ET	067725285	45K	100	F	1	76	1262	0.09	79	0.03	52	615	590	537	492	2.92	4.7	-0.9	-1.2	1.2	0	1.3	15.4	7.2	181	CLOVER FARMS				
261 TOG ELEANOR 37513-ET	840003203346821	9K	100	F	0	70	1330	0.10	85	0.01	49	654	638	605	558	2.95	5.0	0.0	0.3	2.5	0	0.7	6.0	6.7	181	TRANS-OVA GENETICS				
262 JX TAYLOR BROTHERS BALITAZAR 8438 (4)	840003201598836	14K	100	F	0	75	1271	-0.06	47	0.02	49	570	548	504	504	2.81	5.1	0.8	1.1	4.3	0	1.7	19.2	8.6	181	TAYLOR BROTHERS				
263 JX SEXING CRAZE 86163 (5)-ET	840003146619225	63K	100	F	0	72	1369	0.02	69	-0.01	48	640	627	601	540	2.95	5.9	0.1	-0.5	1.4	0	1.9	16.5	9.1	181	SEXING TECHNOLOGIES / ACCOUN				
264 PRIMUS PRODANCER REGAN 891 (6)-ET	840003132248554	45K	100	F	0	71	787	0.19	76	0.10	48	639	601	517	511	3.07	4.2	-0.9	-0.3	1.7	0	1.7	23.1	7.6	181	JERSEYLAND SIRES				
265 JX AHLEM TUX LU 53434 (5)	067855434	14K	100	F	0	75	951	0.06	57	0.06	47	614	583	517	561	2.96	5.1	2.6	2.2	2.0	0	0.9	16.5	7.7	181	AHLEM FARMS PARTNERSHIP				
266 JX AHLEM GOT MAID VALENTINE 6301 (6)	067766301	9K	100	F	0	73	757	0.18	73	0.10	47	620	577	487	493	2.84	4.4	-0.4	-0.5	2.8	0	1.3	16.3	8.1	181	AHLEM FARMS JERSEYS				
267 JX CROSSWIND VICEROY 8905 (4)	840003150620270	9K	100	F	0	74	823	0.14	68	0.08	46	636	602	527	546	3.02	5.8	1.3	1.6	3.6	0	1.3	11.7	7.0	181	CROSSWIND JERSEYS				
268 AHLEM CHROME DAHLIA 55194	067955194	9K	100	F	0	76	974	0.14	76	0.05	45	605	575	513	464	2.80	5.0	-1.6	-1.3	1.1	0	1.4	21.1	8.9	181	AHLEM FARMS PARTNERSHIP				
269 DUPAT CRAZE 20740-ET	840003204567364	14K	100	F	0	73	1010	0.08	65	0.03	43	628	606	559	495	2.92	5.8	-1.1	-0.8	0.9	0	1.9	26.3	9.0	181	WICKSTROM JERSEY FARMS INC				
270 PROGENESIS CRAZE CORDE (6)	840003206179333	9K	100	F	0	70	992	0.13	74	0.04	43	642	616	563	487	2.79	5.8	-1.5	-2.1	0.9	0	1.8	25.4	8.1	181	VIERRA DAIRY FARMS				
271 FOUR J CHANGE UP 13721 (6)	840003150875199	9K	100	C	0	72	726	0.18	71	0.08	43	639	603	526	510	2.93	5.3	-0.4	-0.7	2.1	0	1.9	15.3	8.4	181	SELECT SIRES - SALES & MARKE				
272 TOG SHUA 37370-ET	840003203346678	9K	100	F	0	70	810	0.09	56	0.05	40	623	593	530	519	2.77	7.3	0.6	1.3	3.7	0	1.5	16.1	9.2	181	TRANS-OVA GENETICS				
273 JX BOHNERTS GOT MAID PENELOPE (6)	840003201526272	45K	100	F	0	74	824	0.15	69	0.05	39	613	582	519	483	2.60	5.5	-0.8	-0.9	2.2	0	1.2	24.1	6.7	181	BOHNERT JERSEYS				
274 JX JER-Z-BOYZ WORLD CUP MERCY 62149 (5)	173272945	45K	100	F	0	76	342	0.23	62	0.13	39	621	571	463	515	2.79	5.9	1.2	1.1	1.1	0	1.3	17.2	6.7	181	SEXING TECHNOLOGIES / ACCOUN				
275 JX RED TOP DISCO 48728 (5)	8400032065432175	14K	100	F	0	74	896	0.07	56	0.02	37	618	599	559	545	2.87	7.4	1.6	1.9	3.1	0	1.5	24.3	9.0	181	RED TOP JERSEYS				
276 TOG EUPHORBIA 37715-ET	840003203347023	9K	100	F	0	69	813	-0.03	32	0.03	36	555	528	474	483	2.59	7.3	1.4	2.5	4.1	0	1.1	21.4	6.6	181	TRANS-OVA GENETICS				
277 OUTBACK CRAZE JOLIE	840003200656133	45K	100	F	0	72	483	0.20	63	0.07	31	604	574	511	528	2.86	5.9	1.5	1.1	1.5	0	2.3	30.4	9.6	181	EHRHARDT KEVIN & HEATH MICHA				
278 JX DUPAT GOT MAID 18435 (4)	8400031472959085	14K	100	F	0	74	1853	-0.03	82	0.02	70	607	583	532	423	2.99	2.3	-4.2	-3.9	0.9	0	1.7	20.5	6.6	180	WICKSTROM JERSEY FARMS INC				
279 JX FOREST GLEN BANCROFT HALEY (6)	067753016	45K	100	F	1	79	1807	-0.09	67	0.01	68	609	589	545	462	3.14	3.2	-2.9	-2.3	1.9	1	85	19.7	8.3	180	FOREST GLEN JERSEYS				
280 JX GOLDEN MEADOWS GOT MAID 21145 (6)	840003201009024	9K	100	F	0	73	1719	0.00	81	0.01	65	622	597	545	482	2.87	3.5	-2.1	-2.0	1.0	0	1.5	11.0	7.6	180	VIERRA DAIRY FARMS				
281 JX JER-Z-BOYZ GOT MAID TINA 59833 (6)-ET	173132706	45K	100	F	0	75	1716	-0.11	57	-0.01	60	595	578	544	473	2.87	5.1	-1.3	-0.7	3.2	0	1.5	14.5	8.3	180	JER-Z-BOYZ				
282 JX KASH-IN HATARI 58270 (4)-ET	840003204989822	9K	100	F	0	69	1290	-0.03	56	0.06	59	597	561	487	439	2.90	4.3	-2.1	-2.7	2.3	0	2.1	29.3	6.7	180	RANCHO TERESITA DAIRY				
283 JX FOREST GLEN LISTOWEL SIS (6)-P	067784160	45K	100	F	0	76	1261	0.08	77	0.07	59	613	575	495	456	2.83	3.7	-2.3	-2.1	2.0	0	1.3	8.7	8.4	180	FOREST GLEN JERSEYS				
284 JX DUPAT DANCER 20718 (4)-ET	840003204567342	14K	100	F	0	71	1491	0.03	77	0.02	58	634	611	561	490	2.92	4.8	-1.7	-1.8	3.1	0	1.6	17.6	6.3	180	WICKSTROM JERSEY FARMS INC				
285 JX SANDCREKS LISTOWEL FIESTA (6)-P-ET	840003146083322	14K	100	F	0	76	1518	-0.07	58	0.01	56	584	562	518	456	2.76	5.3	-1.5	-0.3	3.4	0	1.1	8.7	8.7	180	SAND CREEK DAIRY LLC				
286 JX SUNSET CANYON GM C DAFFY 3021 (6)-ET	173102170	45K	100	F	0	76	1403	0.06	80	0.03	56	596	569	514	461	2.80	3.1	-1.9	-1.7	1.0	0	1.0	10.5	7.7	180	SILVA, ERIC LEONARD				
287 JX SUNSET CANYON GM S MAID 2307 (6)-ET	172918930	45K	100	F	0	75	1323	0.06	75	0.04	55	628	599	540	485	2.84	4.3	-1.5	-2.0	2.1	0	1.3	17.1	9.0	180	ZENSTRA, CRAIG				
288 OAK LANE COMANCHE 2172-ET	067742172	45K	100	F	1	81	1488	-0.04	62	0.00	54	611	593	557	514	2.90	5.5	-0.1	0.8	3.7	0	1.5	11.8	9.3	180	OAK LANE JERSEYS				
289 JX TWIN RIDGE 52082 (4)	840003132395081	7K	100	F	3	82	1157	0.04	64	0.06	54	617	585	517	467	2.97	5.1	-1.6	-2.0	0.5	0	84	15	20.2	8.2	180	AARDEMA DAIRY / DOUBLE A DAI			
290 JX SUN VALLEY GOT MAID PANDY (6)	173540855	45K	100	F	0	74	1098	0.06	65	0.06	52	616	580	506	512	2.77	4.8	0.0	0.5	3.2	0	1.5	14.0	7.8	180	SUN VALLEY FARM				
291 JX CAL-MART ZIZO CHINK 789 (5)	067796789	45K	100	F	0	71	909	0.16	77	0.09	51	641	598	508	496	2.78	4.4	-1.3	-1.4	3.0	0	1.3	12.0	7.0	180	MARTIN DAIRY LLC				
292 DUTCH HOLLOW CHROME DINA-ET	840003200835911	45K	100	F	0	78	1471	-0.05	59	-0.01	50	571	556	527	455	2.74	5.3	-0.9	-1.8	0.8	0	2.1	23.8	10.4	180	SEXING TECHNOLOGIES / ACCOUN				
293 TOG AWARYLLIS 37626-ET	840003203346934	9K	100	F	0	70	1170	-0.04	48	0.04	50	572	543	483	497	2.77	5.5	1.1	1.8	3.0	0	0.8	7.0	7.3	180	TRANS-OVA GENETICS				
294 JX FARIA BROTHERS MALD ARON BAYNES (4)-ET	840003151358196																													

# Herd Register or Generation Count 4-6 and BBR 100: Top 500 Females by Genomic JPI™ August 2019

Name	Reg #	GT	BBR	JH1	Rec	Rel	Milk	%F	Fat	%P	Prot	CM\$	NM\$	FM\$	GM\$	SCS	PL	DPR	CCR	HCR	Rec	FS	PTAT	JUI	GFI	GJPI	Owner	TYPE	
																												FS	PTAT
297 JX SEXING 79815 (4)	840003132353649	9K	100	F	0	74	1,010	0.13	74	0.05	46	604	512	462	2.80	4.4	-1.7	-1.9	2.1	0	2.0	23.3	7.6	180	SEXING TECHNOLOGIES /SIRE H	2.0	23.3	7.6	
298 JX DG BAR GOT MAID 22608 (4)-ET	8400030204957389	9K	100	F	0	73	1,020	0.08	66	0.04	45	602	574	516	468	2.78	5.5	1.5	-0.6	2.5	0	1.8	25.1	7.4	180	DE GROOT DAIRY FARMS	1.8	25.1	7.4
299 RED TOP VICEROY 44311	840003150438749	14K	100	F	0	75	899	0.18	60	0.06	45	641	611	547	544	2.97	5.1	0.5	1.3	2.2	0	0.9	12.2	7.1	180	RED TOP JERSEYS	0.9	12.2	7.1
300 PINE-TREE 1556 KINGSTON 2010 (6)-ET	075812010	45K	100	F	0	71	599	0.16	62	0.12	45	614	566	464	460	2.79	5.0	-1.3	-0.8	2.1	0	1.9	24.0	8.0	180	STEINER, MATTHEW	1.9	24.0	8.0
301 VIERRA COMPLETELY 21489	840003201009368	9K	100	F	0	70	566	0.26	79	0.11	42	656	615	525	562	2.95	4.5	1.1	0.9	1.7	0	1.0	8.0	7.4	180	VIERRA DAIRY FARMS	1.0	8.0	7.4
302 JX ABS TLD 4489 TAMARA (4)	840003146074489	45K	100	F	0	74	1,148	-0.04	47	0.00	41	575	558	525	453	2.69	7.3	-0.9	-0.4	3.6	0	1.5	24.7	6.4	180	ABS GLOBAL INC	1.5	24.7	6.4
303 CDF RENEGADE IMPULS P39638-ET	8400030008236650	14K	100	F	5	84	427	0.29	79	0.13	41	653	605	503	551	2.90	4.8	1.7	1.6	2	87	0	12.2	7.8	180	YATE, BROCK	87	12.2	7.8
304 CDF DISCO VICEROY 38904	840003151891181	14K	100	F	0	74	823	0.05	49	0.05	39	596	567	510	526	2.76	6.3	1.6	1.2	3.1	0	2.0	31.0	7.8	180	YOSEMITE JERSEY DAIRY	2.0	31.0	7.8
305 VALSIGNA DISCO 35272	840003203238193	14K	100	F	0	74	1,088	-0.01	49	-0.01	38	598	585	561	490	2.83	7.8	-0.2	0.1	2.5	0	2.1	29.6	8.9	180	WICKSTROM DAIRIES L.P.	2.1	29.6	8.9
306 JX MM CRAZE 6642 (4)	8400032032059792	45K	100	F	0	72	939	0.13	71	0.02	38	637	618	579	557	2.85	5.7	1.0	1.2	2.4	0	1.7	17.0	7.9	180	MISTY MEADOW DAIRY	1.7	17.0	7.9
307 JX LANDSCAPE STORMCLOUD 40652 (5)	840003149399691	14K	100	F	0	74	771	0.09	56	0.05	37	604	577	523	528	2.81	6.1	1.2	2.4	4.7	0	1.1	14.8	7.5	180	LANDSCAPE JERSEYS	1.1	14.8	7.5
308 JX PVF FAMILIA ZADIA (4)	840003199776198	45K	100	F	0	72	547	0.25	76	0.08	35	653	619	548	485	2.81	6.2	-1.8	-2.1	1.3	0	1.9	23.1	6.9	180	JAMES JASON & LEAH	1.9	23.1	6.9
309 CAL-MART HJORT JAN 9699	067389699	45K	100	F	0	74	599	0.17	63	0.06	34	616	585	521	565	2.76	5.8	2.9	1.6	1.1	0	0.9	15.2	4.5	180	MARTIN DAIRY LLC	0.9	15.2	4.5
310 JX AHLEM CHROME NELLIE 54543 (6)	067954543	14K	100	F	0	76	766	0.11	59	0.03	33	566	545	503	507	2.78	5.9	1.1	1.8	3.8	0	1.9	26.8	9.1	180	AHLEM FARMS PARTNERSHIP	1.9	26.8	9.1
311 AHLEM DISCO ELECTRA 51788-ET	075851788	9K	100	F	0	73	719	0.05	44	0.03	31	590	571	533	567	2.83	7.4	3.5	3.1	3.7	0	1.8	29.7	8.5	180	HERRERA, CAMILLE	1.8	29.7	8.5
312 REDROW S-S-1 271 DASHIELL 55652-ET	840003203866432	14K	100	F	0	70	243	0.31	74	0.11	31	650	608	518	509	2.81	6.3	-0.3	-0.8	2.2	0	1.7	27.6	6.9	180	SELECT SIRES INC - SIRE DEPT	1.7	27.6	6.9
313 VALSIGNA DISCO 35645 (6)	840003204370871	14K	100	F	0	74	526	0.07	40	0.04	28	553	527	475	489	2.70	7.1	1.7	1.7	2.8	0	2.0	33.6	8.6	180	WICKSTROM DAIRIES L.P.	2.0	33.6	8.6
314 JX DUPAT TRIUMPH 17851 (5)	840003142713231	9K	100	F	0	74	1,530	-0.04	64	0.03	62	581	552	491	418	2.86	3.5	-2.9	-3.0	1.9	0	2.0	23.8	7.9	179	WICKSTROM JERSEY FARMS INC	2.0	23.8	7.9
315 JX FOREST GLEN GOT MAID CINDY (6)	067805568	45K	100	F	0	74	1,475	0.01	73	0.03	60	595	565	503	439	2.80	3.7	-2.8	-1.9	2.5	0	1.2	13.4	7.2	179	BANSEN, DAN K	1.2	13.4	7.2
316 FARIA BROTHERS LISTOWEL 349692-ET	840003141980237	29K	100	C	0	76	1,412	0.03	73	0.04	60	637	608	545	476	2.99	4.4	-2.3	-1.5	0.5	0	1.4	12.8	8.2	179	FARIA BROTHERS DAIRIES	1.4	12.8	8.2
317 JX SANDCREEKS E GOT MAID FIGHTER (6)-ET	840003147814858	14K	100	F	0	74	1,270	0.07	74	0.05	57	607	571	496	417	2.75	4.3	-3.4	-3.9	1.4	0	1.4	18.9	8.1	179	SAND CREEK DAIRY LLC	1.4	18.9	8.1
318 JX BW GOT MAID MADDIE C450 (6)	173210482	45K	100	F	0	75	1,060	0.10	72	0.09	57	619	575	482	449	2.86	4.4	-2.4	-1.5	2.2	0	1.3	11.4	9.3	179	BRENTWOOD FARMS	1.3	11.4	9.3
319 JX MM GOT MAID 4308 (5)	840003151202712	45K	100	F	0	74	1,113	0.16	86	0.08	56	629	589	504	462	2.84	4.0	-2.4	-2.2	2.3	0	0.9	11.4	7.3	179	HOGAN, DAVID L	0.9	11.4	7.3
320 JX AHLEM BALTAZAR PAULIA 51037 (6)	075851037	9K	100	F	1	77	947	0.07	59	0.10	55	596	550	451	427	2.85	4.3	-2.5	-1.6	2.7	0	1.3	22.1	8.5	179	AHLEM FARMS PARTNERSHIP	1.3	22.1	8.5
321 JX KASH-IN GOT MAID 55389 (6)-ET	840003150864375	9K	100	F	0	74	1,720	-0.09	63	-0.04	54	588	579	564	512	2.78	5.0	0.3	-0.2	3.5	0	1.4	11.0	8.0	179	RANCHO TERESITA DAIRY	1.4	11.0	8.0
322 JX SUNNY RIDGE GOT MAID GRACEE (6)	173638024	45K	100	F	0	75	1,321	0.06	76	0.03	54	602	575	520	457	2.84	4.1	-2.2	-2.3	2.2	0	1.8	20.8	8.7	179	SEALS DAVID & KIMBERLY	1.8	20.8	8.7
323 JX AHLEM TRADITION LADY 52210 (6)-P	067952210	9K	100	F	0	71	1,023	0.06	62	0.08	53	606	568	487	456	2.92	4.9	-1.5	-1.2	1.4	0	1.4	18.9	7.8	179	AHLEM FARMS PARTNERSHIP	1.4	18.9	7.8
324 JX AVI-LANCHE GOT MAID MYRA 19437 (5)-ET	840003131412825	9K	100	F	0	74	1,341	0.02	67	0.01	51	604	585	546	495	2.96	4.9	-0.9	-0.4	3.0	0	1.6	22.0	7.8	179	SAND CREEK DAIRY LLC	1.6	22.0	7.8
325 JX KASH-IN ACHIEVER 59454 (4)-ET	840003125500955	9K	100	F	0	69	1,098	0.04	61	0.06	51	618	588	524	499	2.98	5.7	-0.4	-0.5	3.3	0	1.9	24.5	6.9	179	RANCHO TERESITA DAIRY	1.9	24.5	6.9
326 JO-KIRCH VICEROY GOING TO THE TOP	173621048	9K	100	F	0	75	1,242	-0.01	56	0.03	50	605	585	541	533	3.03	6.1	1.2	2.5	3.2	0	1.2	17.0	8.7	179	KIRCHDOEFER, TYLER C	1.2	17.0	8.7
327 JX PINE-TREE 1556 ACHIEVER 2093 (4)-ET	075812093	45K	100	F	0	74	750	0.16	69	0.11	50	631	584	483	480	2.88	4.7	-1.1	-1.1	2.9	0	1.5	18.1	6.1	179	STEINER, MATTHEW	1.5	18.1	6.1
328 JX CAL-MART VICEROY GINA 240 (4)-ET	067796240	45K	100	F	0	74	1,116	0.07	67	0.04	49	619	589	534	561	3.01	4.4	1.9	1.9	3.1	0	1.2	15.0	6.6	179	MARTIN DAIRY LLC	1.2	15.0	6.6
329 JX KASH-IN DISCO 52678 (6)-ET	840003144015039	9K	100	F	0	73	992	0.07	61	0.06	49	594	560	486	491	2.83	4.3	-0.1	0.2	3.5	0	1.5	20.5	7.5	179	RANCHO TERESITA DAIRY	1.5	20.5	7.5
330 JX CROSSWIND ALTAZIC 9910 (5)-ET	840003205149007	9K	100	F	0	69	1,138	0.07	69	0.03	48	611	583	527	506	2.75	4.7	-0.1	-0.3	2.6	0	1.5	16.2	5.5	179	CROSSWIND JERSEYS	1.5	16.2	5.5
331 JCJ DISCO 42250	840003202982481	14K	100	F	0	74	945	0.13	72	0.07	48	629	596	525	514	2.95	4.7	-0.2	-0.1	3.2	0	1.3	14.0	8.8	179	AHLEM BROTHERS	1.3	14.0	8.8
332 JX KASH-IN CRAZE 53767 (6)-ET	840003146829931	9K	100	F	0	71	1,107	0.05	63	0.03	47	617	592	539	511	2.87	5.6	-0.1	0.6	2.4	0	1.4	16.0	8.0	179	RANCHO TERESITA DAIRY	1.4	16.0	8.0
333 AHLEM VICEROY BUTTONS 52865-ET	067952865	29K	100	F	0	76	950	0.12	70	0.06	46	640	610	546	512	2.92	5.8	-0.7	-0.1	3.5	0	1.6	21.3	8.3	179	SEXING TECHNOLOGIES /ACCOUNT	1.6	21.3	8.3
334 JX PINE-TREE MALDINI ANYA 1939 (5)-ET	067771939	45K	100	F	0	72	895	0.12	67	0.07	46	612	581	514	485	3.01	5.2	-0.9	-1.2	2.9	0	1.7	25.7	7.3	179	STEINER, MATTHEW	1.7	25.7	7.3
335 JX PVF ACHIEVER ZARYN (4)-ET	840003199776189	45K	100	F	0	71	792	0.07	51	0.08	44	623	586	509	475	2.81	7.0	-0.7	-1.4	2.3	0	1.8	26.8	7.1	179	JAMES JASON & LEAH	1.8	26.8	7.1
336 JX AHLEM BROTHERS STORMCLOUD 42108 (5)	840003202982339	14K	100	F	0	74	1,011	0.09	67	0.03	43	617	594	546	488	2.89	5.2	-1.0	-0.8	1.6	0	1.5	20.3	8.9	179	AHLEM BROTHERS	1.5	20.3	8.9
337 JX FOREST GLEN GOT MAID TAMARIND (6)	067784667	45K	100	F	0	74	912	0.19	82	0.05	43	631	600	537	488	2.75	4.7	-1.7	-1.3	1.8	0	1.2	15.0	7.8	179	FOREST GLEN JERSEYS	1.2	15.0	7.8
338 JX RED TOP VICEROY 44716 (4)	840003151706283	14K	100	F	0	75	849	0.18	78	0.06	43	637	610	551	524	3.07	5.3	-0.4	0.7	3.2	0	1.6	24.4	6.7	179	RED TOP JERSEYS	1.6	24.4	6.7
339 JX PINE-TREE 1556 ACHIEVER 2057 (4)-ET	075812057	45K	100	F	0	70	645	0.10	52	0.10	43	599	557	469	477	2.83	6.0	0.0	0.0	3.6	0	1.4	22.6	6.4	179	STEINER, MATTHEW	1.4	22.6	6.4
340 JX VAN DELL DISCO VANESSA (4)	840003200370202	9K	100	F	0	72	988	0.04	55	0.03	42	596	569	515	450	2.67	6.5	-1.4	-1.4	2.3	0	1.9	24.4	7.3	179	JASURDA ED & LORI	1.9		

# Herd Register or Generation Count 4-6 and BBR 100: Top 500 Females by Genomic JPI™ August 2019

Name	Reg #	GT	BBR	JH1	Rec	Rel	Milk	%F	Fat	%P	Prot	CM\$	NM\$	FM\$	GM\$	SCS	PL	DPR	CCR	HCR	Rec	FS	PTAT	JUI	GFI	GJPI	Owner	TYPE	
																												FS	PTAT
347 JX MM GOT MAID 2139 (6)	840003146677951	45K	100	F	0	74	1,576	0.06	88	0.06	60	648	612	533	461	3.03	3.1	-3.2	-3.5	0.4	0	1.2	5.1	6.6	178	MISTY MEADOW DAIRY			
348 JX DUPAT TRIUMPH 17396 (6)	840003142712776	9K	100	C	1	77	1,880	-0.04	81	0.00	67	613	594	553	438	2.90	4.1	-3.4	-3.4	0.8	0	1.5	12.5	8.3	178	WICKSTROM JERSEY FARMS INC			
349 JX SEXING 78775 (6)-ET	840003132352609	29K	100	F	0	76	1,599	-0.08	59	0.04	67	594	563	496	500	4.5	-1.7	-1.0	2.3	0	1.1	5.4	8.3	178	SEXING TECHNOLOGIES /ACCOUN				
350 JX MM GOT MAID 4340 (5)	840003151202744	45K	100	F	0	73	1,420	0.05	79	0.08	67	635	594	506	474	2.94	3.8	-1.8	-2.6	0.9	0	1.0	1.5	5.4	178	MISTY MEADOW DAIRY			
351 FOUR J COMPLETELY 15519 (6)	840003204183102	9K	100	C	0	69	1,303	0.13	90	0.08	63	644	603	515	444	2.90	3.3	-3.4	-3.7	0.1	0	1.0	8.6	6.9	178	FOUR J JERSEYS			
352 JX ERTL GOT MAID NOLA (6)-ET	067192993	45K	100	F	0	74	1,351	0.07	79	0.05	59	623	590	520	459	2.85	4.3	-2.6	-1.7	2.4	0	0.9	4.0	8.4	178	ERTL DAVID & BETH			
353 JX B88 GOT MAID 6122 (6)	840003147385108	9K	100	F	0	73	1,629	-0.03	72	0.00	58	600	580	542	441	2.80	4.1	-2.8	-2.6	1.2	0	1.3	16.6	8.2	178	B & B JERSEYS			
354 PINE-TREE LISTOWEL DELLA-ET	067671582	45K	100	F	0	76	1,257	0.02	64	0.06	58	607	571	496	474	2.88	4.2	-1.2	-0.2	2.8	0	1.5	5.4	8.5	178	SELECT SIRES INC - SIRE DEPT			
355 JX DUPAT BANCROFT 17560 (5)-P	840003142712940	9K	100	F	1	78	1,529	-0.07	58	0.01	57	591	570	526	487	2.86	4.3	-0.7	-0.3	2.9	0	1.6	12.0	9.4	178	WICKSTROM JERSEY FARMS INC			
356 CAL-MART LISTOWEL GIZLA 9727-P-ET	067369727	45K	100	F	0	77	1,338	-0.02	60	0.04	56	591	560	498	434	2.79	4.6	-2.2	-1.7	1.8	0	1.2	11.8	9.0	178	MARTIN DAIRY LLC			
357 JX DODAN LH CHILLI MAID RITE (6)-ET	840003145661750	45K	100	F	0	75	1,188	0.09	75	0.06	56	604	569	495	479	2.92	4.1	-1.1	-0.4	3.4	0	0.8	3.3	7.9	178	D & D JERSEYS AND HEINZ LLOY			
358 JX SEXING 82303 (6)-ET	840003132356137	29K	100	F	0	75	1,108	0.11	69	0.07	55	622	582	499	464	2.80	4.6	-1.5	-1.7	0.2	0	0.8	7.8	8.5	178	SEXING TECHNOLOGIES /ACCOUN			
359 DUPAT COMPLETELY 20674-P-ET	840003204567298	14K	100	F	0	72	1,395	0.01	69	0.02	54	599	581	540	507	3.07	4.2	-0.4	0.7	1.8	0	1.3	14.0	7.7	178	WICKSTROM JERSEY FARMS INC			
360 JX BAMBOO VICEROY 4985 (4)	840003134129171	14K	100	F	1	79	1,199	0.10	77	0.05	54	640	608	540	507	2.87	5.0	-0.7	-0.4	1.8	1	84	0.7	6.9	6.1	178	CMA LIVESTOCK		
361 JX AVI-LANCHE GOTMAID JEANLYN 19884 (6)	840003131413272	9K	100	F	0	73	1,247	0.10	80	0.04	53	611	583	523	461	2.86	3.1	-2.6	-2.0	2.8	0	1.6	17.5	7.3	178	AVILA RICHARD & JENNIFER M			
362 JX LUCKY HILL WILDFLOWER (6)-ET	840003142177164	99K	100	F	0	77	982	0.10	67	0.09	53	615	577	495	454	3.02	4.3	-1.9	-2.5	0.1	0	2.1	20.7	8.3	178	VIERRA DAIRY FARMS			
363 DUPAT CRAZE 21018-ET	840003204567642	14K	100	F	0	72	1,425	-0.02	64	0.00	52	604	588	564	498	2.95	5.3	-0.7	0.5	2.0	0	1.6	16.9	9.0	178	WICKSTROM JERSEY FARMS INC			
364 JX ROWLEYS 1485 WORLD CUP 1986 (5)-ET	067931986	45K	100	F	0	75	1,221	-0.02	53	0.04	52	594	566	506	506	2.83	5.7	0.7	0.4	3.4	0	1.0	12.0	6.8	178	ROWLEY, STEVE			
365 JX KASH-IN GOT MAID 54590 (6)-P-ET	840003148076003	9K	100	F	0	75	1,117	0.09	72	0.06	52	584	549	476	451	2.75	3.0	-1.7	-1.5	1.6	0	1.5	16.4	7.5	178	RANCHO TERESITA DAIRY			
366 JX FARIA BROTHERS MALDINI 411112 (5)-ET	840003151356355	29K	100	F	0	71	995	0.18	85	0.08	52	645	607	524	490	2.87	4.0	-1.7	-1.8	1.5	0	1.1	11.1	6.8	178	FARIA BROTHERS DAIRIES			
367 AHLEM VIABULL AMBER 54992-P	067954992	14K	100	F	0	75	1,316	-0.01	60	0.02	51	594	573	529	492	2.89	5.7	0.1	-0.1	1.9	0	1.6	18.4	9.0	178	AHLEM FARMS PARTNERSHIP			
368 JX SEXING 79099 (4)-ET	840003132352933	29K	100	F	1	78	1,106	0.09	72	0.05	51	622	595	535	525	3.10	4.4	0.3	-0.3	1.9	0	86	1.9	12.8	9.0	178	SEXING TECHNOLOGIES / SIRE H		
369 CLOVER PATCH VICEROY DEW	173408799	45K	100	F	0	76	1,173	0.10	76	0.04	50	638	613	560	551	2.98	4.7	0.6	1.9	2.8	0	0.7	-0.7	8.0	178	KOZAK, ALAN			
370 JX MFW DISCO PICNIC (6)-ET	840003139073387	45K	100	F	0	74	1,146	0.06	66	0.04	50	600	570	508	468	2.79	4.7	-1.5	-0.8	3.1	0	1.1	12.6	8.2	178	MASON, ANDREW P			
371 PINE-TREE VICEROY DELLA 1918 (6)-ET	067771918	45K	100	F	0	75	1,015	0.07	62	0.06	49	617	586	519	295	5.5	0.4	1.2	3.6	0	1.5	16.0	7.9	178	HAVENS, ERIC				
372 KASH-IN JUGGY 59447-ET	840003125900948	9K	100	F	0	69	1,207	-0.04	49	0.02	48	591	565	515	475	2.72	6.4	-0.2	-0.7	1.4	0	1.7	18.9	8.5	178	RANCHO TERESITA DAIRY			
373 JX KASH-IN DISCO 52693 (6)-ET	840003144015054	9K	100	F	1	75	811	0.10	60	0.09	47	574	531	442	461	2.71	3.9	-0.6	0.2	3.9	0	1.4	22.3	8.1	178	RANCHO TERESITA DAIRY			
374 JX FOREST GLEN VICEROY TOMATO (6)	067805447	45K	100	F	0	75	1,074	0.03	57	0.04	46	606	583	534	546	2.98	6.7	2.0	2.2	3.5	0	0.6	14.9	7.0	178	FOREST GLEN JERSEYS			
375 JX JCJ STORMCLOUD 41956 (5)	840003200309994	14K	100	C	0	74	938	0.10	65	0.05	45	630	605	549	507	3.12	5.7	-0.6	-0.1	2.9	0	1.4	25.8	8.1	178	AHLEM, JAMES			
376 CAL-MART WESTPORT ANNIE (6)	067796688	45K	100	F	0	72	902	0.04	52	0.06	45	608	574	503	478	2.75	6.6	-0.5	-0.2	3.0	0	1.6	13.9	8.2	178	MARTIN DAIRY LLC			
377 RED TOP STEVE 40826 (6)	840003143915354	14K	100	C	1	79	768	0.25	88	0.08	45	658	623	546	546	3.01	4.3	-0.1	0.3	2.8	0	1.0	11.4	8.8	178	RED TOP JERSEYS			
378 JX MM GOT MAID 2305 (6)	840003146678117	45K	100	F	0	74	690	0.16	66	0.10	45	607	565	475	516	2.86	4.6	0.7	0.8	3.2	0	1.2	16.0	6.7	178	MISTY MEADOW DAIRY			
379 RIVER VALLEY CHROME 1856 2198	840003201930596	45K	100	F	0	76	1,096	0.07	66	0.02	43	591	572	533	506	2.90	5.4	0.2	0.4	2.7	0	2.1	22.8	9.5	178	RIVER VALLEY FARM			
380 JX DG BAR GOT MAID 22594 (4)-ET	840003204452217	9K	100	F	0	73	1,060	0.05	60	0.02	43	613	590	545	481	2.81	7.3	-0.9	-0.9	1.5	0	1.6	23.4	8.4	178	DE GROOT DAIRY FARMS			
381 REDROW S-S1 271 DASHIELL 56885-ET	840003203866619	14K	100	C	0	70	822	0.16	72	0.06	42	635	604	540	490	2.89	6.0	-1.1	-1.1	1.7	0	1.6	19.7	7.4	178	SELECT SIRES INC - SIRE DEPT			
382 JX AHLEM BROTHERS DISCO 42547 (6)	840003202982778	14K	100	F	0	73	1,102	0.02	56	0.01	41	607	593	563	542	2.95	6.6	1.4	1.4	2.8	0	1.8	24.8	8.1	178	AHLEM BROTHERS			
383 KASH-IN CRAZE 58556-ET	840003204989508	9K	100	F	0	70	829	0.12	64	0.04	39	622	597	545	529	2.93	6.1	0.6	1.2	3.0	0	1.4	15.7	8.9	178	RANCHO TERESITA DAIRY			
384 JX OAK LANE VICEROY 894 (4)	067355894	45K	100	F	0	75	801	0.07	52	0.05	39	615	590	537	568	2.98	6.6	2.6	3.0	5.2	0	1.5	22.5	7.3	178	OAK LANE JERSEYS			
385 PINE-TREE 1556 CHROME 2063 (6)-ET	075812063	45K	100	F	0	75	620	0.14	58	0.08	39	575	538	461	483	2.83	5.5	0.5	1.1	4.0	0	1.7	19.1	8.4	178	STEINER, MATTHEW			
386 PAULIN CRAZE 56055-P	840003200361859	9K	100	F	0	71	1,023	0.02	53	-0.02	32	600	594	584	566	2.82	7.2	2.7	2.6	2.9	0	1.3	21.2	8.8	178	SELECT SIRES INC & KASH-IN			
387 KALO-BRO DISCO PAULINE 2691	173498662	14K	100	F	0	74	670	0.11	55	0.03	31	622	600	567	510	2.83	8.2	0.4	0.1	3.3	0	1.6	26.6	8.4	178	SELECT SIRES INC - SIRE DEPT			
388 YOSEMITE DISCO CHIL 38918	840003151891195	14K	100	F	0	75	349	0.12	41	0.06	24	574	547	492	515	2.77	7.9	2.1	2.3	3.2	0	2.5	37.2	9.4	178	YOSEMITE DAIRY & BARLASS BRE			
389 JX SANDCREEKS ENXLEVEL CHICORY (6)-ET	840003144011914	14K	100	F	0	76	1,478	0.02	74	0.05	64	627	598	534	479	3.16	4.2	-2.0	-1.7	2.7	0	1.9	15.8	8.4	177	SAND CREEK DAIRY LLC			
390 JX SANDCREEKS ENXLEVEL CHICA (6)-ET	840003144011913	14K	100	F	0	76	1,466	0.04	78	0.04	62	639	613	553	465	3.13	4.5	-3.0	-3.2	1.4	0	2.2	17.1	7.9	177	SAND CREEK DAIRY LLC			
391 JX DUPAT GOT MAID 17677 (6)-ET	840003142713057	45K	100	F	1	78	1,661	-0.04	70	0.00	60	578	557	517	484	2.84	3.5	-0.8	-0.2	0.3	0	1.8	18.1	7.7	177	WICKSTROM JERSEY FARMS INC			
392 JX TAYLOR BROTHERS GOT MAID 8517 (4)	840003201601327	14K	100	F	0	74	1,743	-0.13	54	-0.02	58	567	555	530	507	2.86	4.9	0.8	1.0	3.9	0	1.2	8.7	6.8	177	TAYLOR BROTHERS			
393 JX DUPAT GOT MAID 19247 (6)	840003150983762	14K	100	F	0	75	1,513	-0.03	66	0.02	58	588	565	517	470	2.89	4.6	-1.0	-0.9	1.6	0	1.4							

# Herd Register or Generation Count 4-6 and BBR 100: Top 500 Females by Genomic JPI™ August 2019

Name	Reg #	GT	BBR	JH1	Rec	Rel	Milk	%F	Fat	%P	Prot	CM\$	NM\$	FM\$	GM\$	SCS	PL	DPR	CCR	HCR	Rec	FS	PTAT	JUI	GFI	GJPI	Owner	TYPE	
																												FS	PTAT
397 JX FOOTHILL STORMCLOUD 29717 (5)	840003150419000	14K	100	F	0	74	1,452	0.02	73	0.00	53	613	597	564	469	3.01	4.6	-1.9	-2.1	2.3	0	1.2	14.8	8.7	177	AHLEM FOOTHILL FARMS			
398 JER-Z-BOYZ LISTOWEL MAE 50685-P	173167814	45K	100	F	0	76	1,426	0.04	76	0.01	53	612	593	553	495	2.88	4.8	-0.9	-1.2	0.1	0	1.0	14.9	7.4	177	JER-Z-BOYZ			
399 TOG TAMPA 36336-ET	840003149715425	100	F	0	69	1,229	0.04	66	0.04	53	615	585	524	498	2.85	5.1	-0.4	-0.5	3.9	0	1.2	9.7	6.9	177	TRANS-OVA GENETICS				
400 JX KASH-IN CRAZE 53763 (6)-ET	840003146829917	9K	100	F	0	71	1,417	-0.07	52	0.01	52	586	566	527	452	2.82	6.3	-1.1	-1.4	1.3	0	1.6	23.5	8.6	177	RANCHO TERESITA DAIRY			
401 JX SANDCREKS E GOTMAID PIGGY (6)-ET	8400031427815162	14K	100	F	0	75	900	0.27	99	0.09	51	655	614	526	489	2.89	2.9	-2.6	-2.1	2.1	0	1.2	4.0	8.3	177	SAND CREEK DAIRY LLC			
402 JX AVI-LANCHE VICEROY DEDE 26455 (6)	840003148505351	9K	100	F	0	74	1,263	0.01	63	0.02	50	616	594	549	497	2.92	6.5	-0.5	0.5	3.8	0	1.4	12.2	7.7	177	SEXING TECHNOLOGIES /ACCOLN			
403 JX PINE-TREE HILL WORLD SIPPY 1868 (4)-ET	067771868	45K	100	F	0	75	1,054	0.08	67	0.06	50	616	584	519	516	2.97	5.5	0.4	0.5	3.3	0	0.9	8.1	7.1	177	STEINER, MATTHEW			
404 JX MM GOT MAID 3393 (5)	840003146831719	45K	100	F	0	74	1,420	0.02	72	-0.01	48	591	575	546	484	2.68	4.6	-0.5	-1.0	1.3	0	0.9	14.0	6.8	177	MISTY MEADOW DAIRY			
405 JX CROSSWIND VICEROY 8912 (4)	840003150620277	9K	100	F	0	74	1,306	-0.04	53	0.00	48	580	566	537	539	3.06	5.8	1.9	2.8	4.7	0	1.5	23.1	7.3	177	CROSSWIND JERSEYS			
406 KASH-IN JIVE 53727	840003145402155	9K	100	F	0	75	1,072	-0.01	49	0.04	46	561	535	483	459	2.88	6.4	-0.1	0.6	2.9	0	2.5	31.3	8.8	177	RANCHO TERESITA DAIRY			
407 PINE-TREE VICEROY DELLA 1922 (6)-ET	067771922	45K	100	F	0	75	989	0.11	70	0.05	46	628	603	548	537	3.07	4.9	0.2	0.9	4.1	0	1.8	21.5	7.8	177	STEINER, MATTHEW			
408 JX CROSSWIND VICEROY 9762 (5)	840003205148859	9K	100	F	0	73	1,082	-0.04	44	0.03	45	564	541	493	536	2.87	6.7	2.7	3.6	5.2	0	1.3	20.1	6.3	177	CROSSWIND JERSEYS			
409 JX AHLEM BROTHERS VICEROY 42603 (6)	840003202982834	14K	100	F	0	75	922	0.06	56	0.06	45	608	580	519	555	3.00	6.1	2.4	2.4	4.2	0	1.3	20.7	6.6	177	AHLEM BROTHERS			
410 JX WILSONVIEW VICE SKYLIT (6)-ET	173275014	45K	100	C	0	76	910	0.12	67	0.06	45	620	589	524	519	2.92	5.5	0.6	0.6	2.2	0	1.0	16.3	7.4	177	JERSEYLAND SIRES			
411 SUNSET CANYON DISCO MAID 3459	067503459	9K	100	F	0	72	1,008	0.07	62	0.03	42	610	587	540	484	2.82	6.3	-1.1	-0.2	4.1	0	1.8	23.8	8.9	177	SILVA, ERIC LEONARD			
412 DUPAT TUX 19449	840003150983964	14K	100	F	0	75	919	0.07	59	0.04	42	616	590	537	526	2.91	6.5	1.0	0.9	3.0	0	1.5	14.2	8.4	177	WICKSTROM JERSEY FARMS INC			
413 JX REDROW S-S1 9529 CHEDDAR 55742 (6)-ET	840003203866760	14K	100	F	0	71	760	0.21	79	0.07	41	616	583	515	514	2.86	4.2	-0.2	0.2	3.4	0	1.5	13.7	8.0	177	SELECT SIRES INC - SIRE DEPT			
414 JX CAL-MART STONY BARBE 321 (4)	067796321	45K	100	F	0	72	482	0.21	65	0.12	41	608	560	460	475	2.78	5.2	-0.8	-0.1	2.5	0	1.5	20.3	7.2	177	MARTIN DAIRY LLC			
415 JX SEXING 82026 (5)-ET	840003132358680	29K	100	C	1	77	541	0.20	66	0.10	40	615	574	487	495	2.89	6.1	0.2	-0.3	2.0	0	8.0	1.1	18.6	7.1	177	INGURAN LLC DBA SEXING TECHN		
416 AHLEM DISCO PEPPER 52819	067952819	9K	100	F	0	72	644	0.13	58	0.08	39	601	565	491	482	2.83	6.3	-0.1	-0.1	3.0	0	1.8	26.6	7.8	177	AHLEM FARMS PARTNERSHIP			
417 JX PRIMUS SDANCER VCARNIVAL 20807 (4)-ET	840003204567431	45K	100	F	0	71	885	0.07	57	0.03	38	618	597	554	522	2.92	7.3	0.9	0.6	2.4	0	2.0	25.7	7.3	177	JERSEYLAND SIRES			
418 JER-Z-BOYZ CHROME 66065-ET	173497782	9K	100	F	0	75	764	0.08	53	0.04	36	570	544	492	471	2.80	5.9	0.1	-0.2	1.3	0	2.3	34.2	9.4	177	JER-Z-BOYZ			
419 YOSEMITE DISCO GIDEON 39078	840003202157515	14K	100	C	0	74	762	0.05	47	0.04	36	563	536	482	521	2.75	5.6	2.5	2.1	3.3	0	1.4	22.3	9.0	177	YOSEMITE JERSEY DAIRY			
420 KASH-IN CHROME 59809 (5)	840003125901310	9K	100	F	0	74	910	0.12	68	0.01	35	565	547	513	491	2.77	4.6	0.3	0.5	1.7	0	2.3	27.5	7.8	177	RANCHO TERESITA DAIRY			
421 GOFF DISCO 36297-ET	067836297	45K	100	F	0	74	860	0.02	45	0.00	31	587	550	518	2.80	7.8	1.2	1.7	4.0	0	2.3	31.9	8.6	177	GOFF, BUSTER				
422 TOG DEBORAH 37547-ET	8400032030346855	9K	100	F	0	69	218	0.20	50	0.11	30	576	531	439	512	2.70	6.2	2.0	3.6	4.8	0	0.9	18.7	5.6	177	TRANS-OVA GENETICS			
423 JX RIVER VALLEY BALTAZAR TRIS 5341 (6)-ET	067725341	45K	100	F	0	76	1,984	-0.14	63	-0.01	69	579	562	526	414	2.92	3.9	-3.3	-3.3	2.2	0	1.6	10.7	8.4	176	RIVER VALLEY FARM			
424 JX FOREST GLEN GOT MAID JASMINE (6)	067784788	45K	100	F	0	75	1,708	-0.04	73	0.03	67	599	572	515	424	2.95	3.6	-3.3	-3.2	0.9	0	1.7	13.0	8.5	176	BANSEN, DAN K			
425 JX DUPAT GOT MAID 17684 (6)-ET	840003142713064	45K	100	F	0	75	1,790	-0.03	79	-0.01	63	601	580	539	465	2.74	2.8	-2.3	-2.0	0.1	0	1.8	15.2	7.6	176	WICKSTROM JERSEY FARMS INC			
426 JX TAUCHEN COMANCHE ABBY 4559 (6)	840003147841272	45K	100	F	0	76	1,760	-0.09	65	-0.01	62	579	561	526	459	2.91	4.1	-2.0	0.1	4.2	0	1.9	14.4	9.2	176	PHILLIPS, DONNA ELLEN DVM			
427 JX JO-KIRCH GOT MAID BOO-BOO (6)	173387674	45K	100	F	0	74	1,379	-0.06	52	0.04	59	572	541	475	454	2.89	5.1	-0.6	-0.4	1.1	0	1.2	16.6	8.2	176	KIRCHDOERFER, TYLER C			
428 JX MM GOT MAID 4311 (5)	840003151202715	45K	100	F	0	74	1,530	0.09	92	0.01	58	607	583	535	452	2.82	2.4	-2.8	-3.4	0.8	0	1.2	15.8	6.6	176	MISTY MEADOW DAIRY			
429 JX ROC-BOT BELL DONNA 10774 (4)-ET	840003203480807	9K	100	F	0	70	1,464	-0.05	58	0.01	55	576	555	511	453	2.86	5.1	-1.3	-1.2	3.6	0	2.2	24.2	7.3	176	BAKKER, JORDAN			
430 JX FARIA BROTHERS STEVENS 382131 (4)-ET	840003147345223	29K	100	F	0	74	1,333	-0.01	62	0.03	55	594	567	510	463	2.88	5.3	-1.4	-1.0	3.6	0	1.2	13.2	7.3	176	SELECT SIRES INC - SIRE DEPT			
431 JX SEXING 82273 (4)	840003132356107	29K	100	F	0	74	1,618	-0.01	74	-0.02	54	623	611	588	483	2.88	5.4	-2.1	-2.1	1.5	0	2.1	15.4	7.4	176	SEXING TECHNOLOGIES /ACCOLN			
432 RED TOP VICEROY 38607 (6)	840003140916434	14K	100	F	1	79	1,298	0.00	62	0.03	54	600	575	522	541	2.98	5.4	1.6	2.6	2.0	2	8.1	10.7	7.7	176	RED TOP JERSEYS			
433 JX PEAK MOLLY CLVIN 80859 (5)-ET	840003147839911	45K	100	F	0	75	1,172	0.03	63	0.06	54	561	527	454	424	2.81	4.1	-2.2	-1.3	4.0	0	1.4	22.6	6.7	176	PEAK GENETICS			
434 JX JER-Z-BOYZ BELLMAN 67283 (4)	173567287	9K	100	F	0	70	998	0.17	82	0.09	54	661	622	538	502	3.02	4.5	-1.5	-2.4	2.4	0	1.9	11.6	7.9	176	JER-Z-BOYZ			
435 JX PEAK MERRY ZIZIC 81762 (5)-ET	840003205435832	9K	100	F	0	69	1,136	0.10	75	0.05	52	614	581	513	499	2.83	4.5	-0.6	-0.4	2.9	0	1.1	10.7	7.0	176	PEAK GENETICS			
436 JX JCY STORMCLOUD 40919 (5)	840003149399958	14K	100	F	0	74	1,307	0.01	65	0.02	51	586	566	525	471	3.00	4.3	-1.0	-0.6	1.1	0	2.0	24.2	8.0	176	AHLEM, JAMES			
437 RIVER VALLEY LSTWLV MACANCHEZ 5055-ET	067725055	45K	100	F	1	79	1,174	0.04	65	0.04	51	593	565	505	474	2.87	4.4	-0.9	-0.4	1.0	0	8.8	1.6	14.5	7.9	176	RIVER VALLEY FARM		
438 KASH-IN COMPLETELY 59172-ET	840003125900673	9K	100	F	0	69	980	0.15	77	0.08	51	617	582	507	499	3.02	3.9	-1.0	0.1	2.7	0	1.6	16.4	6.9	176	RANCHO TERESITA DAIRY			
439 JX RIVER VALLEY CLVIN CHERITA 60262 (5)-ET	173176632	45K	100	F	0	76	1,268	0.04	68	0.02	50	597	575	529	490	2.89	5.2	-0.6	0.2	2.6	0	1.1	11.5	6.3	176	RIVER VALLEY FARM			
440 JX FOREST GLEN GOT MAID SOLAR (6)-P	067805964	45K	100	F	0	73	989	0.12	71	0.07	50	600	564	487	457	2.83	4.5	-1.5	-1.4	2.3	0	1.4	15.7	7.3	176	FOREST GLEN JERSEYS			
441 JX SEXING JIGGY 86272 (4)-ET	840003146619334	63K	100	F	0	73	839	0.13	67	0.10	50	619	576	485	480	2.87	5.5	-0.5	-1.2	2.0	0	1.0	9.7	7.5	176	SEXING TECHNOLOGIES /ACCOLN			
442 JX FOREST GLEN VICEROY SUNNY (6)	067805531	45K	100	F	0	76	1,100	0.13	79	0.05	49	623	597	540	550	2.99	4.7	1.5	2.4	2.3	0	0.8	6.0	6.7	176	BANSEN, DAN K			
443 JX FARIA BROTHERS CALVIN 306933 (5)	840003136548242	29K	100	F	2	81	902	0.11	65	0.08	49	562	524	444	470	2.90	3.0	-0.4	0.0	4.1	2	8.7							



# Herd Register or Generation Count 4-6 and BBR 100: Top 500 Females by Genomic JPI™ August 2019

Name	Reg #	GT	BBR	JH1	Rec	Rel	Milk	%F	Fat	%P	Prot	CM\$	NM\$	FM\$	GM\$	SCS	PL	DPR	CCR	HCR	Rec	FS	TYPE			Owner
																							PTAT	JUI	GFI	
447 JX DUTCH HOLLOW GOT MAID WYNN (6)-P	84000314080163	45K	100	F	0	75	1,108	0.05	64	0.03	47	600	572	517	463	2.77	4.9	-1.5	-1.3	2.7	0	1.8	24.3	8.3	176	DUTCH HOLLOW FARM
448 JX SEXING 84071-ET	840003146617133	29K	100	F	0	73	1,066	0.03	57	0.04	47	599	573	517	470	2.91	6.1	-0.8	0.1	2.5	0	1.6	22.4	7.9	176	SEXING TECHNOLOGIES /ACCOUN
449 JX JER BEL MALDINI SCARLET (5)-ET	173491674	49K	100	F	0	72	1,034	0.08	66	0.05	47	596	565	500	478	2.74	4.0	-1.1	-0.6	2.2	0	1.3	16.1	7.9	176	KING HOWARD & FAMILY
450 JX JCJ STEPH 40830 (4)	840003149399869	14K	100	F	0	71	985	0.10	68	0.06	47	616	586	521	533	2.90	4.8	1.2	1.2	2.3	0	0.9	6.4	7.0	176	AHEM, JAMES
451 SEXING DISCO 85997-ET	840003146619059	63K	100	F	0	74	1,144	0.03	60	0.02	46	599	578	534	482	2.91	5.4	-1.0	-0.4	3.1	0	1.8	21.6	8.0	176	SEXING TECHNOLOGIES /ACCOUN
452 AHEM BANCROFT JOY 53579	067853579	9K	100	C	0	74	1,011	0.16	81	0.05	46	641	616	561	499	3.01	4.5	-1.8	-1.0	2.1	0	2.5	19.1	10.1	176	AHEM FARMS PARTNERSHIP
453 JX AHEM VICEROY TARA 52673 (6)	067952673	99K	100	F	0	77	601	0.22	73	0.11	45	635	593	499	534	3.06	5.2	0.6	1.3	4.4	0	1.2	13.9	8.4	176	ABS GLOBAL INC
454 JX HILMAR KLAY DOLLYPARTON (4)-P	840003203810453	14K	100	F	0	72	1,184	-0.03	49	0.01	44	576	560	527	478	2.89	6.6	0.1	0.0	2.4	0	1.3	23.3	7.3	176	AHEM, CHARLES
455 TOG SHREVEPORT 36586-ET	840003149715675	9K	100	F	0	71	1,153	0.03	61	0.01	44	593	575	539	515	2.89	6.0	0.8	0.9	3.4	0	1.4	16.7	7.7	176	TRANS-OVA GENETICS
456 DBW DISCO INDICA OF ANYKING	067793135	45K	100	F	0	74	1,008	0.13	74	0.04	44	641	616	564	489	2.88	5.6	-1.6	-1.3	0.9	0	1.9	21.3	8.6	176	ANYKING DAIRY
457 JX AHEM BROTHERS VICEROY 42387 (6)	840003202982618	14K	100	F	0	76	973	0.04	54	0.04	43	591	588	518	481	2.97	7.0	-0.2	0.4	3.3	0	1.8	28.8	9.1	176	AHEM BROTHERS
458 PRIMUS CHROME VCARNIVAL 897-ET	840003132248560	45K	100	F	0	74	913	0.07	57	0.04	42	568	538	478	435	2.72	5.9	-1.1	-2.0	1.7	0	2.4	29.2	8.8	176	JERSEYLAND SIRES
459 RIVER VALLEY TUX CIRCS ACT	840003133234825	45K	100	F	0	75	850	0.09	58	0.06	42	614	585	524	542	2.90	5.6	2.1	1.8	0.4	0	1.1	12.5	8.5	176	RIVER VALLEY FARM
460 JX ELM-J ZINC ALSTAR 12988 (4)-ET	840003202070588	9K	100	F	0	69	685	0.13	60	0.08	41	592	556	480	460	2.87	4.9	-0.7	-1.6	1.9	0	2.2	35.2	5.8	176	JASURDA ED & LORI
461 TOG INDIGO 36664-ET	840003149715753	9K	100	F	0	74	871	0.10	63	0.04	40	615	590	538	532	2.89	6.0	1.3	1.4	2.3	0	1.2	14.8	7.2	176	TRANS-OVA GENETICS
462 CDF KNOCK STEVE W2478	840003147120244	14K	100	F	0	72	798	0.24	88	0.06	40	622	595	538	503	2.97	3.7	-1.2	-0.8	2.2	0	1.6	21.0	8.6	176	C & S LIVESTOCK
463 JX KASH-IN BELLMAN 58633 (4)-ET	840003204989585	9K	100	F	0	69	676	0.13	58	0.08	40	610	576	503	503	2.89	5.9	0.2	0.0	4.0	0	2.0	25.7	7.3	176	RANCHO TERESITA DAIRY
464 SEXING 84912-ET	840003146617974	29K	100	F	0	74	893	0.03	48	0.03	39	576	554	507	476	2.87	6.4	-0.2	0.2	3.4	0	2.0	29.5	8.8	176	SEXING TECHNOLOGIES /ACCOUN
465 SEXING 82956	840003132356790	29K	100	F	0	74	786	0.13	65	0.05	39	593	562	498	479	2.71	5.2	-0.3	-0.5	2.8	0	1.7	19.0	9.1	176	SEXING TECHNOLOGIES /ACCOUN
466 LUCKY HILL DISCO WACKY	840003204461752	45K	100	F	0	74	907	0.05	54	0.03	38	593	571	526	494	2.79	6.3	0.0	0.7	2.7	0	2.2	24.2	8.8	176	LUCKY HILL FARM
467 AHEM VICEROY GENEVEVE 52516	067952516	9K	100	F	0	75	874	0.16	74	0.03	38	577	551	496	526	2.83	5.7	2.0	3.0	2.2	0	1.1	6.3	8.4	176	AHEM FARMS PARTNERSHIP
468 CDF DISCO VICEROY W3368	840003200733258	14K	100	F	0	73	799	0.02	43	0.05	38	577	551	496	526	2.83	5.7	2.0	3.0	2.2	0	1.2	25.1	7.5	176	C & S LIVESTOCK
469 JX CO-OP 64006 (5)	840003141681929	99K	100	F	0	77	227	0.27	65	0.14	36	640	589	479	496	2.80	6.3	-0.3	-0.2	2.9	0	1.7	12.3	7.9	176	JASURDA, ED
470 RIVER VALLEY TUX DAHLIA 5399-ET	067725399	45K	100	C	0	76	773	0.15	67	0.04	35	620	597	549	539	2.80	5.9	1.3	1.2	1.9	0	1.2	14.7	7.7	176	CLOVER FARMS
471 JX TWINRIDGE PIPPA (4)	840003200103063	9K	100	F	0	74	332	0.25	66	0.11	35	623	580	489	509	2.90	5.9	0.4	0.2	3.2	0	1.7	22.8	7.3	176	AHEM FARMS PARTNERSHIP
472 GOFF DISCO 37635-ET	067837635	9K	100	F	0	73	1,179	-0.06	44	-0.04	34	597	585	539	529	2.80	7.9	1.2	1.4	2.7	0	2.2	34.0	9.5	176	GERRY, BUSTER
473 PINE-TREE DISCO 2580 1639-ET	067671639	45K	100	F	0	75	686	0.17	67	0.05	34	608	582	529	508	2.81	5.6	-0.1	0.8	2.9	0	1.9	27.4	8.7	176	BUFFY ZACHARY & SPRAGUE RUSS
474 LUCKY HILL CHANGE UP WILL BE	840003201174521	45K	100	C	0	73	597	0.16	61	0.06	33	585	560	505	494	2.95	5.6	0.2	0.1	2.9	0	2.2	33.3	7.8	176	LUCKY HILL FARM
475 KASH-IN CRAZE 54875	840003148076288	9K	100	F	0	72	533	0.08	42	0.04	28	565	539	488	520	2.71	6.6	2.6	2.3	3.9	0	1.9	26.7	9.4	176	RANCHO TERESITA DAIRY
476 JX CAL-MART GOT LUE 9867 (4)	067369867	45K	100	F	0	73	1,624	-0.06	65	0.02	63	588	562	508	442	2.89	4.1	-2.0	-2.6	2.6	0	1.5	12.6	6.9	175	MARTIN DAIRY LLC
477 FOUR J LISTOWLE 14097 (5)	840003201972039	9K	100	F	0	74	1,224	0.16	92	0.08	60	654	614	530	490	2.93	3.0	-2.4	-1.9	1.6	0	0.6	-4.9	7.8	175	FOUR J JERSEYS
478 JX VIERRA YADDLE (4)-ET	840003200644192	9K	100	F	0	69	1,619	-0.01	75	0.00	59	603	583	542	433	2.87	4.2	-3.5	-3.2	1.9	0	2.4	24.6	6.8	175	VIERRA DAIRY FARMS
479 JX DUPAT GOT MAID 19273 (6)	840003150983788	14K	100	F	0	74	1,665	-0.11	55	-0.01	58	582	545	511	471	2.82	4.9	-0.3	0.3	2.8	0	1.5	18.0	7.7	175	WICKSTROM JERSEY FARMS INC
480 JX RIVER VALLEY CHROME TRIS 1477 (5)-ET	172698827	45K	100	F	0	78	1,695	-0.09	61	-0.02	57	545	531	505	447	2.84	3.7	-1.0	-1.1	2.9	0	1.9	20.4	9.1	175	WHITE ROCK FARMS LLC
481 JX MM GOT MAID 3715 (4)	840003148932041	45K	100	F	0	74	1,517	0.04	81	0.01	57	604	581	535	478	2.81	3.3	-1.6	-1.6	1.9	0	1.3	8.0	6.4	175	MISTY MEADOW DAIRY
482 JX SEXING JIGGY 86328 (6)-ET	840003146619390	63K	100	F	0	71	1,307	0.04	70	0.05	57	609	576	507	474	2.80	4.7	-1.1	-1.1	2.1	0	0.7	4.3	6.2	175	SEXING TECHNOLOGIES /ACCOUN
483 JX MM GOT MAID 2973 (6)	840003146678785	45K	100	F	0	75	965	0.21	90	0.11	57	644	595	492	443	2.86	3.5	-3.4	-4.0	0.4	0	1.2	6.9	8.0	175	MISTY MEADOW DAIRY
484 TOG SCARLET 36629-ET	840003149715718	9K	100	F	0	70	1,433	-0.08	52	0.02	55	576	555	511	454	2.94	5.4	-1.3	-0.7	4.4	0	1.3	11.6	8.1	175	TRANS-OVA GENETICS
485 JX VIERRA LADYGAGA (6)-ET	840003200644088	99K	100	F	0	72	1,182	0.20	99	0.06	55	672	640	571	486	3.00	3.4	-3.5	-2.7	2.2	0	1.5	9.8	6.9	175	VIERRA DAIRY FARMS
486 KASH-IN COMPLETELY 59532 (4)-ET	840003125901033	9K	100	F	0	69	1,263	0.16	94	0.04	54	641	615	559	517	3.02	3.2	-1.4	-0.6	2.5	0	1.1	3.7	8.7	175	RANCHO TERESITA DAIRY
487 JX KASH-IN HATARI 57120 (4)-ET	840003202629560	9K	100	F	0	71	1,144	0.01	56	0.06	54	572	537	463	451	2.86	4.8	-0.5	-1.2	0.9	0	1.7	20.8	7.2	175	RANCHO TERESITA DAIRY
488 JX AHEM ENZO SUNBRATE 16552 (4)	075916552	14K	100	C	0	71	1,319	-0.02	58	0.03	53	600	574	520	489	2.79	6.2	-0.1	-0.4	2.7	0	1.6	17.6	7.2	175	AHEM FARMS JERSEYS
489 JX JO-KIRCH GOT MAID REALZEE (6)	173187658	9K	100	F	0	73	1,124	0.16	87	0.06	52	618	585	516	455	2.86	3.5	-2.6	-2.2	0.6	0	1.1	9.5	8.0	175	KIRCHDOERFER, TYLER C
490 JX FOREST GLEN GOT MAIDS GRAND (6)	067784817	45K	100	F	0	74	767	0.21	79	0.11	51	631	583	481	483	2.87	3.7	-1.1	-1.4	1.1	0	0.9				

# Herd Register or Generation Count 4-6 and BBR 100: Top 500 Females by Genomic JPI™ August 2019

Name	Reg #	GT	BBR	JH1	Rec	Rel	Milk	%F	Fat	%P	Prot	CM\$	NM\$	FM\$	GM\$	SCS	PL	DPR	CCR	HCR	TYPE			Owner		
																					Rec	FS	PTAT		JUI	GFI
497 JX FOREST GLEN GOT MAID PEAR (6)	067784463	45K	100	F	0	75	1,082	0.07	67	0.04	47	589	560	500	436	2.73	5.6	-2.1	-1.3	2.1	0	1.5	19.0	9.1	175	FOREST GLEN JERSEYS
498 PRIMUS VICEROY FIREFLY 775-ET	840003132248438	45K	100	F	0	75	1,045	0.09	68	0.05	47	636	608	549	507	2.89	6.6	-0.6	0.4	3.8	0	1.1	11.4	7.9	175	JERSEYLAND SIRES
499 PRIMUS KIAWA BFIREFLY 875-ET	840003132248538	45K	100	F	0	71	1,061	0.04	59	0.04	46	588	562	507	453	2.84	5.0	-1.7	-1.0	3.6	0	2.0	21.8	8.7	175	JERSEYLAND SIRES
500 MM KINGSTON 8104	840003208000030	9K	100	F	0	70	846	0.16	73	0.08	46	593	554	473	459	2.73	3.6	-1.3	-1.1	1.5	0	1.2	18.0	7.8	175	MISTY MEADOW DAIRY

# Herd Register or Generation Count 4-6 and BBR 100: Top 200 Cows Ranked by Genomic JPI™ August 2019

This list ranks by GJPI, the top 200 cows with Herd Register status or that are Generation Count 4 to 6 with a BBR of 100. Cows must have their own genotype, have calved within the past 27 months and not have a termination code associated with the current lactation. Cows that do not have linear type information are identified by a 0 (zero) in the number of type records (REC) column. They are included in the JPI ranking by using a Parent Average estimate for Functional Trait Index (FTI), but only if the cow was less than four years of age on August 1, 2019. Ties are broken by PTA protein.

Name	Reg #	GT	BBR	JHI	Rec	Rel	Milk	%F	Fat	%P	Prot	CM\$	GPTA			PL	DPR	CCR	HCR	Rec	FS	TYPE			Owner		
													NM\$	FM\$	GM\$							SCS	SCS	PL		PTAT	JUI
1 JX CAL-MART CUP WONITA 9335 (5)-ET	06738935	45K	100	F	1	78	711	0.13	61	0.10	47	672	626	531	2.83	-0.1	0.4	3.3	0	2.1	31.0	8.0	200	MARTIN DAIRY LLC			
2 CAL-MART FASSTRACK WYN 8375	067368375	29K	100	F	1	80	670	0.27	86	0.10	44	713	673	586	2.91	0.5	0.2	1.3	1	81	16	23.0	7.6	199	MARTIN DAIRY LLC		
3 JX VALSIGNA VICEROY 31192 (6)	840003142472445	14K	100	F	1	79	1,673	0.00	79	0.03	67	680	653	596	3.05	-1.2	-0.9	3.0	1	79	1.5	19.6	8.3	198	WICKSTROM DAIRIES L.P.		
4 VALSIGNA STEVE 30482	840003139812442	14K	100	F	1	79	1,098	0.16	86	0.05	49	710	683	625	3.05	0.2	0.4	2.5	1	86	1.3	18.1	9.4	197	WICKSTROM DAIRIES L.P.		
5 JX JER BEL BANOCROFT ADELINA (6)	119963766	9K	100	F	1	78	1,459	-0.05	58	0.00	53	629	610	572	2.81	0.4	0.5	1.2	3.4	1	86	1.8	23.8	9.0	194	KING HOWARD & FAMILY	
6 RIVER VALLEY MONMINT BUTTONS 4573-ET	067404573	29K	100	F	1	80	1,201	0.07	72	0.04	51	637	609	551	2.83	0.7	1.8	3.6	0	84	1.2	11.3	8.7	194	RIVER VALLEY FARM		
7 KASH-IN CHROME 47024-ET	840003131679220	13K	100	F	2	82	498	0.20	64	0.13	44	615	562	450	518	2.72	5.2	1.1	1.1	2.8	2	80	1.7	18.1	9.0	194	RANCHO TERESITA DAIRY
8 JX AVI-LANCHE BLITZAR BLITZEN 18989 (6)	840003131412377	99K	100	F	0	76	1,748	-0.05	72	0.01	65	626	601	551	489	2.79	4.5	-2.7	-1.7	3.9	0	1.2	11.8	9.2	193	SWANSON, JACK	
9 VALSIGNA VICEROY 31630 (6)	840003143884614	14K	100	F	1	79	1,322	0.02	67	0.05	59	654	623	557	571	3.05	5.1	1.1	1.4	4.3	1	7.7	10.4	8.5	193	WICKSTROM DAIRIES L.P.	
10 VALSIGNA VICEROY 31654	840003143884614	14K	100	F	1	78	897	0.18	79	0.09	50	685	647	564	576	2.96	5.7	0.4	1.9	3.5	0	1.0	10.9	8.0	193	SEXING TECHNOLOGIES / ACCOUNTI	
11 CDF STEVE VERN W7252	840003139320521	9K	100	C	1	78	679	0.32	97	0.10	45	694	654	567	529	2.98	4.0	-2.3	-1.5	3.0	2	85	1.4	17.5	9.5	192	C & S LIVESTOCK
12 VALSIGNA VICEROY 31849	840003143884609	14K	100	F	1	79	1,137	0.02	59	0.04	49	645	618	561	537	2.87	6.4	0.7	1.9	0	1.7	23.9	8.7	191	WICKSTROM DAIRIES L.P.		
13 CDF VICEROY MARCIN W7264	840003139320533	9K	100	C	1	78	886	0.08	58	0.05	42	650	623	567	577	2.93	7.4	1.8	2.6	4.3	1	84	1.7	21.2	8.4	191	C & S LIVESTOCK
14 JX MM GOT MAID 2085 (6)	840003146677897	45K	100	F	1	77	1,344	0.10	85	0.06	60	659	629	549	498	2.84	4.0	-2.1	-1.4	1.5	0	0.8	11.7	6.7	188	MISTY MEADOW DAIRY	
15 RIVER VALLEY LISTOWEL DIXIE 5078-ET	067725078	45K	100	F	1	79	1,412	-0.06	55	0.04	59	598	567	502	507	2.81	4.9	0.5	1.6	3.9	0	0.4	4.6	9.1	188	YOSEMITE JERSEY DAIRY	
16 BAR MB CHROME MEREDITH 13953 (4)	840003134980262	45K	100	F	1	80	1,635	-0.01	75	-0.01	57	622	606	575	489	2.88	4.2	-1.7	-2.7	0.5	0	2.3	22.0	9.5	187	BOER, GERRET	
17 YOSEMITE STEVE REGAL 36991	840003142355423	14K	100	F	1	78	862	0.22	86	0.11	54	692	649	552	547	3.09	5.2	-0.5	-0.9	2.2	0	1.4	13.8	9.6	187	YOSEMITE JERSEY DAIRY	
18 RIVER VALLEY NXLVL BUTTONS 4842-ET	067404842	29K	100	F	0	76	698	0.28	90	0.12	50	660	616	517	524	3.13	2.7	-1.6	-0.5	3.1	0	89	2.2	20.2	7.9	187	RIVER VALLEY FARM
19 HILMAR STEVE 205	840003132247868	14K	100	C	1	79	837	0.21	82	0.07	45	683	649	575	547	2.90	5.7	-0.6	-0.1	3.4	0	1.5	13.1	10.2	187	AHLEM, CHARLES	
20 HILMAR VICEROY 5488 (4)	840003137800778	14K	100	F	1	80	930	0.11	67	0.04	41	652	628	579	587	2.89	6.8	1.3	1.4	2.0	1	78	1.1	18.6	7.7	187	AHLEM, CHARLES
21 JER-Z-BOYZ MACKENZIE 57164	172944094	45K	100	F	1	80	437	0.43	108	0.18	53	729	665	524	500	3.00	3.5	-3.4	-3.5	-0.4	1	82	1.2	9.7	7.6	186	JER-Z-BOYZ
22 JX LUCKY HILL WHIRLWIND (6)-ET	840003142177163	45K	100	F	1	80	923	0.10	64	0.08	50	616	578	498	487	2.95	4.6	-0.9	-0.8	0.8	0	1.8	16.4	9.1	185	LUCKY HILL FARM	
23 JX RED TOP VICEROY 41738 (5)	840003146061144	14K	100	F	0	75	1,372	0.09	85	0.05	59	673	645	584	589	3.07	4.6	0.8	2.3	2.6	0	0.4	-2.6	7.0	184	RED TOP JERSEYS	
24 JX PROGENESIS JIVE DORIS (6)-ET	110121677	45K	100	F	1	78	1,191	0.09	76	0.07	57	611	574	495	446	2.87	4.4	-2.9	-2.0	4.6	0	1.7	19.9	7.9	182	BAKKER, JORDAN	
25 CDF VICEROY MARCIN W6323 (6)	840003136717121	9K	100	C	1	78	1,267	0.07	74	0.05	56	638	607	540	486	2.89	4.7	-2.0	-1.3	2.3	1	81	1.8	14.6	8.8	182	C & S LIVESTOCK
26 SUNWEST VICEROY REGAL W6561	840003141561279	45K	100	F	1	80	740	0.21	78	0.14	55	667	614	497	484	2.97	5.4	-1.6	-1.9	0.9	1	78	1.5	14.6	10.3	182	SUNWEST JERSEY DAIRY
27 YOSEMITE VICEROY ISAAC 35884	840003137374887	9K	100	F	2	79	1,263	0.03	74	0.05	62	641	607	536	506	2.87	4.5	-1.0	-0.8	1.6	0	0.9	2.9	7.4	181	YOSEMITE JERSEY DAIRY	
28 JX JER-Z-BOYZ GOT MAID 58410 (6)	173032538	45K	100	F	1	77	1,435	0.01	64	0.05	62	641	607	536	506	2.87	4.5	-1.0	-0.8	1.6	0	0.9	2.9	7.4	181	JER-Z-BOYZ	
29 HILMAR VICEROY 5680	840003137800970	14K	100	F	1	79	1,444	-0.01	66	0.03	59	643	618	563	539	3.01	5.9	0.6	1.2	1.9	1	80	0.7	3.6	7.7	181	AHLEM, CHARLES
30 JX RIVER VALLEY CHCKMT CHERITA 5265 (6)-ET	067725265	45K	100	F	1	76	1,262	0.09	79	0.03	52	615	590	537	492	2.92	4.7	-0.9	-1.2	1.2	0	1.3	15.4	7.2	181	CLOVER FARMS	
31 JX FOREST GLEN BANCROFT HALEY (6)	067753016	45K	100	F	1	79	1,807	-0.09	67	0.01	68	609	589	545	462	3.14	3.2	-2.9	-2.3	1.9	1	85	1.9	19.7	8.3	180	FOREST GLEN JERSEYS
32 OAK LANE COMANCHE 2172-ET	067742172	45K	100	F	1	81	1,488	-0.04	62	0.00	54	611	593	557	514	2.90	5.5	-0.1	0.8	3.7	0	1.5	11.8	9.3	180	OAK LANE JERSEYS	
33 JX TWIN RIDGE 52082 (4)	840003132395081	7K	100	F	3	82	1,157	0.04	64	0.06	54	617	585	517	467	2.97	5.1	-1.6	-2.0	0.5	0	84	1.5	20.2	8.2	180	AARDEMA DAIRY / DOUBLE A DAIRY
34 CDF RENEGADE IMPULS P39638-ET	840003009236650	14K	100	F	5	84	427	0.29	79	0.13	41	653	605	503	551	2.90	4.8	0.8	1.7	1.6	2	87	0.8	12.2	7.8	180	TATE, BROCK
35 JX DUPAT TRIUMPH 17851 (5)	840003142713231	9K	100	F	0	74	1,530	-0.04	64	0.03	62	581	552	491	418	2.86	3.5	-2.9	-3.0	1.9	0	2.0	23.8	7.9	179	WICKSTROM JERSEY FARMS INC	
36 JX AHLEM BALTAZAR PAULA 51037 (6)	075851037	9K	100	F	1	77	947	0.07	59	0.10	55	596	550	451	427	2.85	4.3	-2.5	-1.6	2.7	0	1.3	22.1	8.5	179	AHLEM FARMS PARTNERSHIP	
37 JX KASH-IN DISCO 52678 (6)-ET	840003144015039	9K	100	F	0	73	992	0.07	61	0.06	49	594	560	486	491	2.83	4.3	-0.1	0.2	3.5	0	1.5	20.5	7.5	179	RANCHO TERESITA DAIRY	
38 YOSEMITE CHEKELO REGAL 35677	840003137374700	14K	100	F	1	79	308	0.22	58	0.12	36	610	562	461	520	2.77	5.8	1.8	1.9	2.8	1	78	0.9	15.5	8.0	179	YOSEMITE JERSEY DAIRY
39 LEGENDAIRY CHROME RYNN	119743728	45K	100	F	2	81	727	0.16	67	0.04	35	603	578	527	507	2.86	6.6	0.5	-0.4	2.8	2	86	2.0	30.2	8.2	179	SEALS THOMAS L & JENNIE L
40 VALSIGNA CHROME 28198	119555185	14K	100	F	2	81	834	0.07	55	0.00	31	568	554	526	510	2.79	6.7	1.3	2.8	3	83	2.6	32.4	8.7	179	WICKSTROM DAIRIES L.P.	
41 JX MM GOT MAID 2139 (6)	840003146677951	45K	100	F	0	74	1,576	0.06	88	0.06	70	648	612	533	461	3.03	3.1	-3.2	-3.5	0.4	0	1.2	5.1	6.6	178	MISTY MEADOW DAIRY	
42 JX DUPAT TRIUMPH 17396 (6)	840003142712776	9K	100	C	1	77	1,880	-0.07	81	0.00	67	613	594	553	438	2.90	4.1	-3.4	-3.4	2.9	0	1.5	12.5	8.3	178	WICKSTROM JERSEY FARMS INC	
43 JX DUPAT TRIUMPH 12940 (6)-P	840003142712940	9K	100	F	1	78	1,529	-0.04	58	0.01	57	591	570	487	2.86	4.3	-0.7	-0.3	2.9	0	1.6	12.0	9.4	178	WICKSTROM JERSEY FARMS INC		
44 JX BAMBOO VICEROY 4985 (4)	840003134129171	14K	100	F	1	79	1,199	0.10	77	0.05	54	640	608	540	507	2.87	5.0	-0.7	-0.4	1.8	1	84	0.7	6.9	6.1	178	CMAI WESTOCK
45 JX SEXING 79098 (4)-ET	840003132352933	29K	100	F	1	78	1,106	0.09	72	0.05	51	622	595	535	525	3.10	4.4	0.3	-0.3	1.9	0	86	1.9	12.8	9.0	178	SEXING TECHNOLOGIES / SIRE HOU
46 JX KASH-IN DISCO 52693 (6)-ET	840003144015054	9K	100	F	1	75	811	0.10	60	0.09	47	574	531	442	461	2.71	3.9	-0.6	0.2	3.9	0	1.4	22.3	8.1	178	RANCHO TERESITA DAIRY	

Name	GPTA										TYPE																
	Reg #	GT	BBR	JHI	Rec	Rel	Milk	%F	Fat	%P	Prot	CM\$	NM\$	FM\$	GM\$	SCS	PL	DPR	CCR	HCR	Rec	FS	PTAT	JUI	GFI	GPI	Owner
47 RED TOP STEVE 40826 (6)	840003143915354	14K	100	C	1	79	768	0.25	88	0.08	45	658	623	546	3.01	4.3	-0.1	0.3	2.8	0	1.0	11.4	8.8	178	RED TOP JERSEYS		
48 JX DUPAT GOT MAID 17677 (6)-ET	840003142713057	45K	100	F	1	78	1,661	-0.04	70	0.00	60	578	557	517	484	3.5	-0.8	-0.2	0.3	0	1.8	18.1	7.7	177	WICKSTROM JERSEY FARMS INC		
49 JX SEXING 82028 (6)-ET	840003132355860	29K	100	C	1	77	541	0.20	66	0.10	40	615	574	487	495	2.89	6.1	0.2	-0.3	2.0	0	8.0	1.1	186	7.1	177	INGURAN LLC DBA SEXING TECHNOL
50 JX DUPAT GOT MAID 17684 (6)-ET	840003142713064	45K	100	F	0	75	1,790	-0.03	79	-0.01	63	601	580	539	465	2.74	2.8	-2.3	-2.0	0.1	1.8	15.2	7.6	176	WICKSTROM JERSEY FARMS INC		
51 RED TOP VICEROY 38607 (6)	840003140916434	14K	100	F	1	79	1,298	0.00	62	0.03	54	600	575	522	541	2.98	5.4	1.6	2.6	2	8.1	10.7	7.7	176	RED TOP JERSEYS		
52 RIVER VALLEY LSTWL MACNOHEZ 5055-ET	067725055	45K	100	F	1	79	1,174	0.04	65	0.04	51	593	565	505	474	2.87	4.9	-0.9	-0.4	1.0	0	8.8	16.4	7.9	176	RIVER VALLEY FARM	
53 JX FARIA BROTHERS CALVIN 306933 (5)	840003136548242	29K	100	F	2	81	902	0.11	65	0.08	49	562	524	444	470	2.90	3.0	-0.4	0.0	4.1	2	8.7	10.0	18.4	4.9	176	FARIA BROTHERS DAIRIES
54 JX CO-OP 64006 (5)	840003141681929	99K	100	F	0	77	227	0.27	65	0.14	36	640	589	479	496	2.80	6.3	-0.3	-0.2	2.9	0	1.7	12.3	7.9	176	JASURDA, ED	
55 AHLEM VOLCANO BUTTONS 42731	072720947	8K	100	F	3	84	1,104	0.09	71	0.04	48	577	551	495	453	2.89	2.9	-0.0	-0.3	3.5	2	9.1	19.0	20.5	7.6	175	RIVER VALLEY FARM
56 BOHNERTS MONUMENT DELANNY	840003140175513	29K	100	F	2	80	1,533	-0.05	63	-0.05	45	580	576	573	523	2.78	4.5	0.8	1.4	3.1	1	7.4	0.9	8.1	7.6	175	BOHNERT JERSEYS
57 VALSIGNA CHROME 28882	119708426	14K	100	C	2	81	991	0.04	55	0.03	42	561	537	488	456	2.81	5.5	-0.2	-0.6	0.7	2	8.6	2.3	27.2	9.2	175	WICKSTROM DAIRIES LP.
58 JX ANTEBELLUM CHROME BROOKLYN (5)	067591600	13K	100	F	2	81	893	0.05	52	0.04	41	549	521	463	487	2.76	5.4	1.5	1.3	2.3	2	8.3	1.6	17.7	9.2	175	ROWLEY STEVE & GLYNN MIKE
59 VALSIGNA STEVE 29938	840003138055883	14K	100	C	2	81	875	0.24	92	0.11	55	650	606	509	463	3.13	3.5	-2.9	-2.7	1.5	1	8.3	1.4	12.6	9.3	174	WICKSTROM DAIRIES LP.
60 JX KASHIN DYNASTY 51296 (6)-ET	840003137869016	45K	100	F	1	78	1,122	0.02	58	0.05	51	593	560	492	462	2.79	4.4	-1.5	-0.6	3.9	1	8.2	1.9	22.5	7.2	174	RANCHO TERESITA DAIRY
61 AHLEM FEARLESS GEM 50082	075850082	45K	100	F	1	79	669	0.14	60	0.13	50	608	559	453	426	2.98	6.0	-2.1	-2.8	2.0	1	7.9	1.8	30.3	9.0	174	AHLEM FARMS PARTNERSHIP
62 JX BAMBOO VICEROY 4527 (4)	840003134128713	14K	100	F	1	79	1,044	0.09	68	0.06	49	621	594	535	550	3.10	4.8	1.3	1.1	2.5	2	8.2	1.2	16.4	7.1	174	AHLEM, CHARLES
63 AHLEM KWYNN PAULA 49791	067749791	45K	100	F	1	80	697	0.13	60	0.11	47	555	509	412	420	2.84	3.7	-1.3	-0.3	2.2	1	8.4	1.6	24.6	8.5	174	SEXING TECHNOLOGIES / ACCOUNTI
64 YOSEMITE STEVE PRESCOTT 16611-ET	840003137929259	9K	100	F	1	78	481	0.22	68	0.12	42	590	546	450	535	3.02	3.6	1.9	2.5	3.5	1	7.8	0.7	17.6	8.4	174	YOSEMITE JERSEY DAIRY
65 JX RIVER VALLEY BALTAZAR MIMAD 5437 (6)-ET	067725437	45K	100	F	1	78	1,579	0.13	78	0.03	64	615	590	536	491	3.14	3.0	-1.7	-1.1	3.3	0	7.7	1.2	7.3	8.0	173	CLOVER FARMS
66 JX VALSIGNA TRIUMPH 31428 (6)	840003142472681	14K	100	C	1	79	1,870	-0.13	56	-0.02	60	569	556	529	396	2.90	5.5	-3.4	-3.8	2.0	0	2.5	2.7	9.1	9.1	173	WICKSTROM DAIRIES LP.
67 JX KASHIN GOT MAID 52828 (6)-ET	840003144015189	29K	100	F	0	74	1,197	0.04	66	0.06	56	601	568	497	465	2.98	4.4	-1.3	-1.5	1.9	0	1.9	19.3	7.4	173	SEXING TECHNOLOGIES / ACCOUNTI	
68 JX FOUR J MESSI 23940 (5)	840003142841673	14K	100	F	1	78	766	0.23	84	0.13	55	627	573	455	413	2.86	3.3	-3.7	-4.3	0.0	1	8.2	1.5	16.2	6.8	173	FOUR J JERSEYS
69 JX CLOVER PATCH BALTAZAR EUROPE (6)	173094635	45K	100	F	1	78	1,402	-0.07	52	0.01	52	554	536	500	494	2.95	4.1	0.8	1.2	2.3	1	8.4	1.6	16.4	8.0	173	KOZAK, ALAN
70 SUNWEST GLEN DAYBREAK TIA	840003139288994	45K	100	F	1	80	639	0.25	81	0.14	52	654	602	488	493	3.06	3.8	-1.1	-2.1	-0.6	1	8.0	1.1	10.7	8.2	173	SUNWEST JERSEY DAIRY
71 FOREST GLEN DAYBREAK TIA	067527168	13K	100	F	4	83	942	0.06	58	0.05	45	577	547	484	497	2.88	5.1	0.6	1.7	5.2	2	8.0	0.4	0.6	6.8	173	FOREST GLEN JERSEYS
72 HICKORY HOLLOW/DISCO TWEETIE (6)	173175417	45K	100	F	0	74	519	0.20	65	0.07	33	598	566	498	457	2.81	6.1	-1.2	-1.3	1.2	0	2.1	32.3	8.5	173	KLINE, DAVID	
73 FOOTHILL VICEROY 23954	840003132629271	14K	100	F	2	81	1,716	-0.05	71	0.01	64	593	572	528	453	3.00	3.8	-1.9	-2.1	0.9	2	8.6	1.5	12.9	7.7	172	AHLEM FOOTHILL FARMS
74 JCI TRAJECTORY 36201	840003138396865	14K	100	F	1	79	1,528	0.04	82	0.04	63	625	596	536	449	2.99	4.4	-3.1	-1.9	1.6	1	7.6	0.5	8.6	7.7	172	AHLEM BROTHERS
75 VALSIGNA STEVE 31815	840003143884775	14K	100	C	0	76	1,180	0.12	81	0.02	47	634	615	573	492	2.97	5.2	-1.8	-1.2	2.6	0	1.5	14.3	9.1	172	AHLEM BROTHERS	
76 SHAN-MAR HILARIO CHARLENE-ET	067180910	8K	100	F	3	84	376	0.30	79	0.17	47	637	581	457	492	3.06	3.6	-0.6	-1.3	-0.4	2	9.0	1.1	9.8	8.5	172	GARDNER MARK & SHANNON
77 JX JCI VICEROY 35978 (5)	840003135882272	29K	100	F	1	79	1,019	0.07	63	0.05	46	602	576	521	488	2.98	6.3	-0.3	-0.1	2.9	1	7.8	1.3	21.9	8.4	172	AHLEM BROTHERS
78 JX LUCKY HILL PHIDDLE (6)-ET	840003142177175	45K	100	F	0	76	957	0.06	57	0.06	46	560	529	463	438	2.85	4.1	-1.3	-0.2	1.9	0	1.7	16.6	7.9	172	MOORE GARY & DEBBIE	
79 JX FARIA BROTHERS PELE 347261 (4)-ET	840003141977806	45K	100	F	1	80	988	0.13	73	0.05	45	611	585	528	500	2.93	4.5	-0.4	-1.1	2.3	0	1.5	18.9	7.1	172	FARIA BROTHERS DAIRIES	
80 CDF VICEROY LEGAL PROMISE W8066	840003141904983	45K	100	F	1	79	734	0.19	74	0.09	45	627	593	516	560	3.14	4.7	1.7	1.7	3.0	1	7.9	1.3	9.8	7.5	172	C & S LIVESTOCK
81 JX RIVER VALLEY CHROME CHERITA 1261 (5)-ET	840003126479388	13K	100	F	2	81	955	0.09	65	0.03	41	575	555	511	496	3.00	5.2	0.6	0.2	1.2	3	9.0	2.1	22.6	7.1	172	RIVER VALLEY FARM
82 PINE-TREE LISTOWEL DELLA 1598-P-ET	067671598	45K	100	F	0	76	922	0.06	56	0.03	40	578	551	499	468	2.70	5.7	-0.2	0.4	2.5	0	1.1	13.9	8.1	172	STEINER, MATTHEW	
83 JER-Z-BOYZ TUX MATI 56848	172896029	45K	100	F	1	79	769	0.15	67	0.04	36	620	597	549	534	2.92	6.4	1.4	1.0	1.5	1	8.3	1.0	11.9	7.9	172	JER-Z-BOYZ
84 PRO-HART CHROME LORETTA (6)	840003124771837	13K	100	F	2	80	719	0.10	54	0.02	29	539	521	488	510	2.76	5.6	2.1	2.3	2.9	2	9.0	2.3	32.5	7.6	172	ROWLEY, STEVE
85 PROMETEDOR COMMANCHE 30033-ET	840003138927874	45K	100	F	1	78	1,556	0.08	92	0.04	65	630	599	532	452	2.94	2.5	-3.5	-3.3	1.6	0	1.5	6.1	8.7	171	LEGACY RANCH	
86 SHAN-MAR REGENCY CHARLA-ET	067871250	29K	100	F	1	80	1,048	0.11	73	0.13	64	609	560	452	450	3.21	3.2	-2.1	-1.4	1.2	1	7.1	1.6	8.2	9.4	171	GARDNER MARK & SHANNON
87 JX AHLEM HALT LETTY 13585 (6)	067913585	9K	100	F	1	77	1,204	-0.01	55	0.07	58	555	516	434	423	2.85	4.3	-1.1	-1.4	2.5	1	7.8	1.5	13.1	9.1	171	AHLEM FARMS JERSEYS
88 RIVER VALLEY NXLVL BUTTONS 4845-ET	067404845	29K	100	F	0	76	945	0.18	82	0.09	53	602	564	479	442	3.08	2.9	-2.6	-1.8	2.8	0	7.9	1.5	10.1	8.4	171	RIVER VALLEY FARM
89 BAR MB STEVE CHARLA 13082	840003139846237	45K	100	F	1	80	1,089	0.20	94	0.04	47	615	590	538	463	2.94	3.0	-2.5	-2.1	1.3	1	8.4	1.7	18.6	8.4	171	BOER JERSEYS
90 BARLASS PHAROAH GEISHA 3590	067403590	45K	100	F	1	80	1,029	-0.04	40	0.05	47	5															

Name	GPTA										TYPE										Owner						
	Reg #	GT	BBR	JHI	Rec	Rel	Milk	%F	Fat	%P	Prot	CM\$	NM\$	FM\$	GM\$	SCS	PL	DPR	CCR	HCR		Rec	FS	PTAT	JUI	GFI	GPI
102 JCI BANCROFT 38493	840003143483935	14K	100	C	1	78	560	0.18	64	0.07	35	598	570	508	3.06	5.2	0.2	0.8	2.6	0	0	1.9	24.5	9.1	170	AHLEM BROTHERS	
103 JCI IVORY 36632	840003138397296	45K	100	F	1	80	1,936	-0.15	60	-0.01	67	567	548	511	388	2.82	4.7	-3.2	-3.7	0.2	1	79	0.8	12.9	9.5	169	AHLEM BROTHERS
104 JX FOREST GLEN HARRIS SPARKLE (5)	0753331038	13K	100	F	2	81	1,277	0.01	63	0.06	59	564	527	448	415	2.81	4.1	-1.8	-1.9	0.9	2	79	0.5	8.2	8.0	169	FOREST GLEN JERSEYS
105 JX DUPAT BALTAZAR 17057 (4)-ET	840003142712437	45K	100	F	1	80	1,407	-0.05	57	0.04	58	561	531	470	397	2.82	4.4	-2.9	-2.9	2.5	1	81	2.2	17.8	8.9	169	WICKSTROM JERSEY FARMS INC
106 JX AHLEM TRIUMPH BLAISE 51070 (6)	075851070	45K	100	F	1	78	1,471	-0.02	66	0.01	56	571	547	498	416	2.77	4.4	-2.6	-1.6	2.9	1	80	1.3	6.4	8.6	169	AHLEM FARMS PARTNERSHIP
107 JX CLOVER FARMS POGBA JUNE 5242 (5)	067725242	45K	100	C	1	77	1,008	0.16	81	0.09	55	618	578	492	463	3.04	4.0	-2.0	-1.9	3.2	0	80	0.8	3.3	8.0	169	CLOVER FARMS
108 JX AVI-LANCHE GOT MAID ALICE 19217 (6)	840003131412605	45K	100	F	0	75	1,139	0.10	74	0.05	51	600	571	511	498	2.96	4.1	-0.1	0.0	2.0	0	1.0	11.7	8.2	169	AVILA RICHARD & JENNIFER M	
109 JX SUNSET CANON GM S MAID 2912 (6)-ET	172920265	45K	100	F	1	77	1,116	0.05	64	0.05	50	557	524	457	410	2.72	3.9	-2.1	-1.9	1.5	0	1.1	19.8	8.1	169	SILVA, ERIC LEONARD	
110 JCI VICEROY 38452	840003143483894	14K	100	F	1	78	1,099	0.08	68	0.05	50	594	568	511	543	3.10	4.4	1.5	3.0	4.3	0	0.4	1.5	7.7	169	AHLEM BROTHERS	
111 DUPAT FEARLESS 15549-ET	840003133238685	29K	100	F	2	82	1,348	-0.02	60	0.00	48	583	571	545	480	3.02	5.0	-0.8	-0.9	1.6	2	90	2.2	28.8	8.7	169	WICKSTROM JERSEY FARMS INC
112 FARIA BROTHERS MAGNUM 237957 (5)	84000303117280	13K	100	F	3	83	910	0.14	73	0.05	43	597	567	504	501	2.78	4.5	0.0	0.0	0.0	0	0.5	5.2	7.6	169	FARIA BROTHERS DAIRIES	
113 GOFF JIVE 32263-ET	075832263	45K	100	F	1	79	793	0.13	65	0.06	41	603	574	511	493	2.93	5.8	-0.3	0.0	4.2	1	83	2.4	23.6	8.1	169	GOFF, BUSTER
114 JX BARHAMS CHROME BAMBI (5)	067275429	29K	100	F	2	80	613	0.19	67	0.09	41	561	522	439	490	2.91	3.6	1.1	0.6	1.2	2	80	1.6	18.5	8.0	169	BARHAM, JERSEY FARM
115 LEGENDARY STEVE DARLA	173208326	45K	100	F	0	76	305	0.36	87	0.15	41	633	582	470	498	3.02	3.9	-0.5	-0.2	0.8	0	0.6	11.9	8.7	169	SEALS THOMAS L & JENNIE L	
116 JX HAYS-VIEW CHROME JUDITH (5)	067279449	29K	100	F	2	80	578	0.20	68	0.07	35	567	536	470	472	2.89	4.8	0.2	0.2	1.5	2	87	1.7	27.3	7.3	169	MARTIN, LARRY
117 RED TOP STEVE 39999 (4)	840003142038119	14K	100	F	1	79	490	0.25	74	0.06	29	582	558	507	566	2.98	4.0	2.8	3.3	3.3	0	1.2	21.0	8.8	169	RED TOP JERSEYS	
118 JX FOOTHILL HOBBIT 21185 (5)	840003126910086	14K	100	F	3	82	1,190	0.07	71	0.07	58	585	548	469	429	2.98	3.6	-1.6	-2.9	-0.2	2	84	0.9	9.3	8.4	168	AHLEM FOOTHILL FARMS
119 JX AVI-LANCHE VICEROY CHINA 16150 (4)	840003131651030	29K	100	C	2	81	696	0.16	65	0.13	52	590	541	432	499	3.04	4.0	1.1	1.4	2.3	2	79	0.2	4.1	6.8	168	AVILA RICHARD & JENNIFER M
120 HILMAR LISTOWEL 288-ET	840003132247931	14K	100	F	1	79	1,252	0.05	70	0.02	49	584	563	519	483	2.90	3.6	-0.6	0.2	1.6	0	1.5	9.2	8.6	168	AHLEM, CHARLES	
121 VALSIGNA VICEROY 30987	840003141281673	14K	100	F	1	80	976	0.12	71	0.07	49	610	577	508	297	5.0	0.3	0.9	3.4	1	81	0.7	1.5	4.7	7.7	168	WICKSTROM DAIRIES L.P.
122 JX MM GOT MAID 2107 (5)	840003146677919	45K	100	F	1	77	945	0.17	80	0.07	49	611	573	495	435	2.82	4.0	-2.5	-3.6	0.3	0	1.6	19.8	6.5	168	MISTY MEADOW DAIRY	
123 JX FARIA BROTHERS CHILI FIORENTINA (5)	840003124755337	13K	100	F	2	84	749	0.12	61	0.11	49	575	528	430	472	2.83	4.5	0.4	1.2	2.5	1	82	0.7	12.0	7.2	168	FARIA BROTHERS DAIRIES
124 JX FARIA BROTHERS DISCO 351395 (5)-ET	840003143560855	29K	100	F	0	74	1,155	0.03	61	0.02	45	553	532	488	447	2.78	4.4	-0.8	-0.9	2.6	0	1.3	18.4	7.7	168	FARIA BROTHERS DAIRIES	
125 HILMAR VICEROY 270	840003132247933	14K	100	F	1	79	860	0.17	76	0.07	45	618	587	519	494	3.01	4.8	-0.8	0.6	3.1	0	1.0	9.3	8.4	168	AHLEM, CHARLES	
126 HILMAR VICEROY 5303	840003137800593	14K	100	F	1	80	1,069	0.07	65	0.03	44	583	558	508	511	2.74	4.9	-0.9	1.5	3.5	1	58	-0.1	-0.3	7.8	168	CMA LIVESTOCK
127 CDF STEVE PERFORM W9171	840003141905588	45K	100	C	1	78	945	0.22	90	0.05	44	619	591	533	464	2.90	4.0	-2.5	-0.9	3.2	0	1.1	8.9	9.2	168	C & S LIVESTOCK	
128 PINE-TREE DISCO 280 1628-ET	067671628	45K	100	F	0	74	928	0.07	59	0.04	42	568	541	486	464	2.83	5.1	-0.2	-0.2	2.2	0	1.7	17.2	7.5	168	STEINER, MATTHEW	
129 JX MFW WORLD CUP SPARKLER (5)-ET	840003139073990	45K	100	F	0	76	793	0.01	40	0.04	37	562	537	486	486	2.85	7.1	1.3	1.7	4.2	0	1.2	20.2	8.0	168	MASON, ANDREW P	
130 AHLEM BANCROFT HELEN 5551	067705551	9K	100	F	1	77	627	0.07	45	0.07	37	533	498	425	465	2.74	4.8	0.9	2.2	2.8	1	78	1.5	21.5	7.5	168	AHLEM FARMS JERSEYS
131 JX PVF WORLD CUP ZARIFA (5)	840003143541969	45K	100	F	1	78	482	0.17	57	0.09	36	587	548	465	430	2.79	6.2	-1.4	-1.8	2.0	0	1.3	22.4	8.5	168	JAMES JASON & LEAH	
132 PRIMUS KRYNN DIMENS 201-ET	840003132247864	45K	100	C	0	76	136	0.25	57	0.14	33	559	508	400	441	2.81	4.7	-0.1	0.8	2.5	1	66	1.2	24.1	8.5	168	AHLEM, CHARLES
133 JX MM GOT MAID 2295 (6)	840003146678107	45K	100	F	1	77	1,510	0.00	71	0.02	59	557	531	478	422	2.84	3.0	-2.3	-1.7	2.4	0	0.5	2.7	7.4	167	MISTY MEADOW DAIRY	
134 JX JCI VICEROY 37965 (5)	840003140807436	9K	100	C	1	77	1,177	-0.01	54	0.07	56	572	538	465	476	2.99	4.7	0.1	1.3	3.1	1	77	0.8	9.6	6.7	167	AHLEM BROTHERS
135 PINE-TREE NEWS DELLLIA-ET	067671555	45K	100	F	0	77	1,480	-0.04	62	-0.01	52	573	555	522	427	2.78	4.3	-2.3	-2.1	0.4	1	80	2.2	22.4	8.5	167	VIERRA DAIRY FARMS
136 JCI MONUMENT 36865	840003138397529	14K	100	F	1	80	1,383	-0.09	47	0.01	51	561	544	508	513	2.92	5.6	2.2	1.9	1.2	1	77	0.9	7.4	8.9	167	AHLEM BROTHERS
137 KASHIN STEVE 50942-ET	840003137868662	29K	100	C	1	79	905	0.24	92	0.09	51	605	569	487	480	3.09	2.1	-1.1	-0.8	0.5	1	78	1.3	10.4	8.7	167	RANCHO TERESITA DAIRY
138 JX VALSIGNA VICEROY 31878 (5)	840003143884838	14K	100	F	1	78	1,223	0.06	70	0.03	50	587	567	522	488	3.07	4.7	-0.2	1.1	2.7	0	0.6	8.9	6.5	167	WICKSTROM DAIRIES L.P.	
139 HILMAR LISTOWEL 285	840003132247928	14K	100	F	1	79	1,251	0.03	66	0.01	48	576	556	515	452	2.87	4.4	-1.7	-0.1	2.2	0	1.6	13.0	9.1	167	AHLEM, CHARLES	
140 JX VALSIGNA MATE 31975 (4)	840003143884935	14K	100	F	1	77	1,440	-0.11	45	-0.02	47	536	526	508	400	2.84	6.3	-1.9	-1.5	1.6	0	2.4	31.7	6.3	167	WICKSTROM DAIRIES L.P.	
141 JX DUPAT BALTAZAR FURIOSA (6)-ET	840003142712494	45K	100	F	1	80	859	0.08	58	0.07	46	547	511	435	419	2.85	4.0	-1.5	-1.0	2.0	0	78	1.5	20.5	8.3	167	SEXING TECHNOLOGIES / ACCOUNTI
142 CDF VICEROY MARCIN W7261	840003139320530	9K	100	F	1	78	1,135	0.05	64	0.02	45	572	554	515	519	2.98	4.6	1.6	1.4	2.4	1	75	0.7	11.2	8.2	167	C & S LIVESTOCK
143 BAR MB LEMONHEAD SERENA 12996	840003138514821	45K	100	F	1	80	619	0.12	54	0.09	41	560	520	435	443	2.81	5.2	-0.5	0.7	3.0	1	80	1.9	23.5	8.3	167	BLACK LABEL GENETICS
144 AHLEM NXLEVEL LEA 51797-ET	075851797	9K	100	F	0	75	751	0.18	72	0.06	40	586	557	494	478	2.95	4.9	-0.5	0.2	3.4	0	0.9	7.9	8.1	167	AHLEM FARMS JERSEYS	
145 JX PINE-TREE WORLD CUP DELLA (5)-ET	067671524	45K	100	F	0	76	591	0.17	62	0.08	37	581	546	473	466	2.84</											

GPTA \_\_\_\_\_ TYPE \_\_\_\_\_

Name	Reg #	GT	BBR	JH1	Rec	Rel	Milk	%F	Fat	%P	Prot	CM\$	MM\$	FM\$	GM\$	SCS	PL	DPR	CCR	HCR	Rec	FS	PTAT	JUI	GFI	GPI	Owner
157 TOG SUM41 35286-ET	840003143021916	45K	100	F	1	80	963	0.08	63	0.07	50	571	534	456	457	2.87	4.2	-0.3	0.5	3.0	0	0	0.5	-2.3	8.4	166	TRANS-OVA GENETICS
158 JCU VICEROY 37128	840003140806599	14K	100	F	1	79	1,318	0.05	73	0.01	49	608	591	557	509	2.95	5.4	-0.1	0.6	2.9	1	78	0.9	1.5	8.0	166	AHLEM, JAMES
159 JX JCV VICEROY 36360 (6)	840003138397024	14K	100	F	1	79	1,125	0.03	59	0.04	48	590	567	518	532	3.03	6.1	1.8	3.0	3.4	1	82	1.0	8.3	6.6	166	AHLEM BROTHERS
160 AHLEM FEARLESS MAGGIE 48452-ET	067748452	29K	100	F	2	80	1,044	0.09	68	0.05	47	565	538	482	413	2.97	4.2	-2.5	-2.3	2.8	2	90	1.8	26.3	8.6	166	AHLEM FARMS PARTNERSHIP
161 JX SANDCREKS D WORLDUP DC (5)-ET	840003136310655	14K	100	F	1	79	1,039	0.01	52	0.03	43	571	551	509	501	2.98	5.2	0.8	0.8	4.0	1	81	1.9	23.5	7.9	166	SAND CREEK DAIRY LLC
162 SUNSET CANYON DAYBREAK DAFFY 878-P-ET	172552664	45K	100	F	1	79	805	0.10	59	0.07	43	556	526	459	449	2.99	5.1	-0.5	0.0	3.6	0	0	0.6	11.6	7.6	166	SILVA, ERIC LEONARD
163 RIVER VALLEY LISTWEL LADYA 19250-ET	840003131412638	45K	100	F	0	75	1,028	0.05	60	0.02	42	552	529	483	460	2.77	4.2	-0.1	0.4	2.1	0	0	1.0	11.2	7.4	166	AVILA RICHARD & JENNIFER M
164 TOG ISLYN P361 7579-ET	840003129015996	13K	100	F	2	81	157	0.34	76	0.16	38	606	552	434	489	2.97	4.3	0.6	0.6	0.7	0	0	0.5	4.2	6.3	166	TRANS-OVA GENETICS
165 JX SUNWEST VICEROY LEONEL W6766 (5)	840003141561484	45K	100	F	1	79	528	0.14	53	0.08	36	576	542	467	496	2.90	6.5	1.4	1.8	3.9	1	76	1.0	22.3	6.3	166	SUNWEST JERSEY DAIRY
166 MFW DISCO BARON	840003139073369	45K	100	F	0	76	447	0.17	55	0.06	28	577	550	494	502	2.86	6.1	1.1	1.7	3.0	1	78	1.2	18.7	8.6	166	MASON, ANDREW P
167 AHLEM DAZZLER HARMONY 44155-ET	073559519	13K	100	F	3	82	439	0.07	34	0.05	26	523	497	444	469	2.75	6.9	2.2	2.1	2.4	2	84	1.9	22.6	9.4	166	AHLEM FARMS PARTNERSHIP
168 JX VALSIGNA TRIUMPH 31218 (6)	840003142472471	14K	100	C	1	79	1,756	-0.13	56	0.01	66	550	525	473	385	2.85	4.2	-2.9	-2.7	1.3	1	76	1.4	9.2	8.5	165	WICKSTROM DAIRIES L.P.
169 JX MM GOT MAID 2012 (5)	840003146677824	45K	100	F	0	74	1,094	0.19	92	0.08	56	613	576	495	431	3.04	2.5	-3.4	-3.7	0.6	0	0	1.2	12.7	6.6	165	MISTY MEADOW DAIRY
170 BAR MB JIVE MEREDITH 13926	840003134980235	9K	100	F	1	79	1,164	0.04	84	0.06	55	553	518	443	416	2.89	4.3	-1.5	-1.8	3.0	0	1.5	18.6	9.0	165	BOER, GERRET	
171 JX RED TOP STEVE 39944 (5)	840003142038064	14K	100	C	1	79	1,205	0.14	67	0.05	54	594	567	507	448	3.11	2.4	-2.2	-2.2	2.1	1	83	1.2	15.4	8.4	165	RED TOP JERSEYS
172 JER-Z-BOYZ MACKAZ ABIGAIL 57828	172953849	45K	100	F	1	79	654	0.26	85	0.14	52	640	588	475	458	3.04	3.4	-2.5	-2.2	-0.9	2	83	1.4	12.5	8.3	165	JER-Z-BOYZ
173 JX TLJ LISTOWEL C BEAUTY 2317 (6)-ET	067562317	45K	100	F	1	78	1,668	-0.17	43	-0.04	51	543	540	535	449	2.94	6.2	-0.6	1.0	2.1	0	1.6	1.6	18.0	8.1	165	LEHNERTZ, TRAVIS
174 JX PROGENESIS GRACE TOO (5)-ET	109862313	99K	100	F	1	80	1,018	0.17	83	0.07	51	613	576	499	409	2.83	3.9	-3.8	-4.3	0.4	1	73	1.6	13.6	8.1	165	VIERRA DAIRY FARMS
175 JX AHLEM LISTWEL MADISON 51454 (6)-ET	075851454	9K	100	F	0	74	1,586	-0.11	51	-0.04	48	532	527	520	462	2.81	5.1	0.4	0.6	1.4	0	1.1	9.8	6.2	165	AHLEM FARMS PARTNERSHIP	
176 AHLEM STEVE LAUREN 5830	067705830	9K	100	F	0	74	795	0.27	94	0.09	48	625	586	501	444	3.02	3.2	-3.0	-2.8	0.3	0	1.9	14.8	8.5	165	AHLEM FARMS JERSEYS	
177 PINE-TREE LISTOWEL 282 1613-ET	067671613	45K	100	F	1	78	977	0.04	54	0.05	46	552	522	458	455	2.84	4.6	-0.2	1.0	2.8	0	1.0	8.5	7.5	165	STEINER, MATTHEW	
178 AHLEM BROTHERS VICEROY 36997	840003138397661	14K	100	F	1	79	912	0.06	56	0.06	46	577	548	485	549	3.07	4.8	2.8	3.7	4.1	0	0.8	6.0	7.8	165	AHLEM BROTHERS	
179 AHLEM DAYBREAK HARMONY 48883-ET	067748883	29K	100	F	2	81	864	0.06	53	0.06	43	558	530	470	496	2.99	5.2	1.5	2.5	4.7	2	77	0.2	0.9	8.7	165	AHLEM FARMS PARTNERSHIP
180 BAMBOO VICEROY 4748 (6)	840003134128934	14K	100	F	1	80	575	0.18	63	0.10	42	586	545	456	491	2.95	5.5	0.9	1.7	2.0	1	69	0.7	13.0	8.6	165	OAK LANE LIVESTOCK
181 OAK LANE COMANCHE 2174-ET	067742174	45K	100	F	1	80	1,060	0.07	64	0.01	40	586	572	543	506	2.99	5.7	0.5	0.4	2.6	1	80	2.1	22.1	9.7	165	OAK LANE JERSEYS
182 TOG STATLER 35371-ET	840003143022001	45K	100	F	0	75	818	0.08	55	0.05	40	553	524	463	473	2.79	4.4	0.2	2.4	5.5	0	0.6	0.6	8.6	6.7	165	TRANS-OVA GENETICS
183 AHLEM MARCIN HARMONY 50419	075850419	45K	100	C	1	80	816	0.05	50	0.05	40	556	525	461	367	2.71	6.7	-2.9	-3.2	1.2	1	83	2.1	20.9	10.2	165	AHLEM FARMS PARTNERSHIP
184 AHLEM LISTOWEL EVE 5877 (6)	067705877	9K	100	F	0	74	666	0.15	62	0.07	39	574	540	468	462	2.85	5.1	0.1	0.9	0.7	0	1.3	12.9	7.7	165	AHLEM FARMS JERSEYS	
185 JX HILMAR VICEROY 5730 (5)	840003137801020	14K	100	F	1	79	565	0.16	59	0.09	38	570	535	458	487	2.93	5.6	1.1	1.6	3.1	0	1.2	16.9	8.2	165	AHLEM, CHARLES	
186 COLONY CHILI 36601	840003138397265	45K	100	F	1	80	511	0.14	53	0.10	38	567	526	439	522	2.79	5.7	3.1	3.6	3.0	1	76	-0.2	-1.0	8.0	165	AHLEM, VANCE
187 HILMAR STEVE 6144	840003134977952	14K	100	F	1	79	407	0.30	80	0.12	38	590	546	450	475	2.86	3.7	-0.5	1.1	2.8	0	0.6	7.1	8.2	165	AHLEM, CHARLES	
188 CAL-MART VISIONARY BIBI 7886	067337886	13K	100	C	3	82	181	0.26	60	0.12	31	568	520	421	427	2.71	5.7	-1.2	0.3	3.1	2	84	1.4	21.3	8.3	165	MARTIN DAIRY LLC
189 LEGENDAIRY NXLEVEL BRISTOL-ET	119921177	45K	100	F	1	80	1,333	0.08	80	0.05	58	575	546	483	436	3.01	2.8	-2.3	-1.7	0.4	1	81	1.8	2.9	9.2	164	SEALS THOMAS L & JENNIE L
190 DUTCH HOLLOW COMANCHE MIRA-ET	840003139920644	45K	100	F	1	80	1,603	-0.02	72	-0.01	56	572	559	532	500	3.02	3.8	0.0	0.8	3.1	1	83	1.5	4.9	7.3	164	CHITTENDEN, PAUL C
191 JX VALSIGNA STEVE 31974 (5)	840003143884934	14K	100	C	1	78	1,273	0.11	83	0.05	56	608	579	515	471	2.98	3.7	-1.5	-0.8	1.7	0	0.5	-2.9	8.2	164	WICKSTROM DAIRIES L.P.	
192 JX CAL-MART COMAN KELLI 9181 (6)	067709181	45K	100	F	1	79	1,263	0.02	65	0.05	55	571	540	475	434	2.84	5.0	-1.5	-0.1	3.9	0	0.7	2.9	8.4	164	MARTIN DAIRY LLC	
193 JX DUPAT BALTAZAR 17118 (6)-ET	840003142712498	45K	100	F	1	80	1,355	-0.04	56	0.03	54	533	511	463	430	2.98	3.0	-1.5	-0.5	3.6	1	83	1.8	13.2	8.6	164	WICKSTROM JERSEY FARMS INC
194 JX FARIA BROTHERS RONALDO 297313 (4)	840003135159164	7K	100	F	2	80	1,425	-0.01	66	0.01	53	550	527	482	439	2.72	3.5	-1.0	-1.3	2.5	1	83	0.8	10.8	6.8	164	FARIA BROTHERS DAIRIES
195 AHLEM MAINSTREAM DAHLIA 51543	075851543	9K	100	F	1	75	1,536	-0.03	67	-0.02	52	563	549	524	420	2.84	4.1	-2.4	-2.1	1.7	0	1.4	16.7	7.7	164	ZINA, JACK	
196 JX AHLEM DISCO CHARM 51288 (6)-ET	075851288	9K	100	F	1	75	1,300	-0.01	59	0.03	52	537	513	462	406	2.84	4.1	-2.0	-1.6	2.0	0	1.6	16.1	8.6	164	AHLEM FARMS PARTNERSHIP	
197 TOG AMARYLLIS T732 8379-ET	840003140986684	45K	100	F	1	79	1,056	0.01	52	0.06	50	561	529	462	489	2.92	4.8	1.3	2.0	1.5	0	1.2	5.5	8.3	164	TRANS-OVA GENETICS	
198 TOG RAMBLER 35342-ET	840003143021972	45K	100	F	0	74	1,089	-0.01	49	0.05	49	536	508	448	445	2.93	4.3	-0.2	0.9	3.1	0	1.5	12.8	6.8	164	TRANS-OVA GENETICS	
199 TLJ STEVE ALASKA	067562331	45K	100	F	1	78	949	0.17	81	0.07	48	598	565	494	443	2.92	3.7	-2.2	-1.6	2.0	0	1.1	11.6	9.4	164	LEHNERTZ, TRAVIS	
200 AHLEM BROTHERS STEVE 36599	840003138397263	14K	100	C	1	79	1,090	0.17																			

# Herd Register or Generation Count 4-6 and BBR 100: Top 500 Heifers for Genomic JPI™ August 2019

This list ranks by GJPI, the top 500 heifers with Herd Register status or that are Generation Count 4 to 6 with a BBR of 100. The list is organized by sire groups. Heifers must be no older than three years of age on August 1, 2019 and not have a GPTA based on lactation information. Genotype source is identified by chip density in the column labeled GT.

Name	Reg.#	GT	BBR	JH1	Rel	GJPI	GPTA				PL	DPR	CCR	HCR	PTAT	JUI	GFI	Dam	Score	Owner			
							Milk	Fat	Prot	SCS													
<b>Daughters of AHLEM AXIS BANCROFT-ET</b>																							
AHLEM BANCROFT HARMONY 50863	AJCA: JEUSA000073409475 (GT)	JH1F	NAAB: 29JE3991	075850863	29K	100	F	72	188	1,186	57	45	2.77	5.8	-0.1	0.7	2.3	2.3	27.6	8.5	AHLEM PHAROAH HARMONY 43640	81	SEXING TECHNOLOGIES /ACC
CLOVER PATCH BANCROFT CHOIR	173336267	45K	100	C	72	183	844	58	44	2,86	58	44	2.86	5.8	0.8	1.6	2.9	1.7	12.9	9.2	JX CLOVER PATCH CHILI CHORUS (6)	81	KOZAK, ALAN
TOG FORT WORTH 36191-ET	8400003149715280	9K	100	F	70	183	909	66	40	2,86	66	40	2.86	6.8	0.3	1.3	3.2	2.1	16.7	9.0	TOG DATE U755 8350-ET	79	TRANS-OVA GENETICS
AHLEM BANCROFT JOY 53579	067853579	9K	100	C	70	176	1,011	81	46	3,01	81	46	3.01	4.5	-1.8	-1.0	2.1	2.5	19.1	10.1	AHLEM STEVE JOY 49616-ET	76	AHLEM FARMS PARTNERSHIP
JCJ BANCROFT 39782	8400003146674812	14K	100	F	72	175	1,184	58	45	2,96	58	45	2.96	5.4	0.1	0.3	2.9	1.1	20.3	8.4	JCJ HOBBIT 32175	84	AHLEM BROTHERS
CLOVER PATCH BANCROFT DAFFY	173332030	45K	100	F	71	174	981	50	39	2,70	50	39	2.70	5.8	0.2	1.6	3.8	1.6	18.0	8.1	CLOVER PATCH VOLCANO DIZZY	84	KOZAK, ALAN
<b>Daughters of AHLEM AXIS COMANCHE-ET</b>																							
JX TAUCHEN COMANCHE ABBY 4559 (6)	8400003147841272	45K	100	F	72	176	1,760	65	62	2,91	4.1	-2.0	0.1	4.2	1.9	14.4	9.2	14.4	9.2	JX BIG STAR VIPER ALLSTAR 9472 (5)	79	PHILLIPS, DONNA ELLEN DVM	
<b>Daughters of AHLEM DIMENSION HOST 23307-ET</b>																							
CDF HOST PREMIER W3018	8400003200732908	14K	100	C	69	175	593	63	37	2,76	5.8	-0.3	-0.5	1.8	1.3	18.7	8.7	18.7	8.7	CDF PREMIER IMPULS T7700	90	TATE, BROCK	
<b>Daughters of AHLEM VIABULL-P</b>																							
AHLEM VIABULL AMBER 54992-P	067954992	14K	100	F	71	178	1,316	60	51	2,89	5.7	0.1	-0.1	1.9	1.6	18.4	9.0	18.4	9.0	AHLEM JIVE AMBER 50564	80	AHLEM FARMS PARTNERSHIP	
<b>Daughters of CAL-MART BARRICADE</b>																							
JX SUN VALLEY BARRICADE PANETTE (6)	173270381	99K	100	F	69	187	996	74	52	2,72	5.3	-1.5	-1.2	2.2	1.3	13.1	6.7	13.1	6.7	JX SUN VALLEY HARRIS PANETTE (5)-ET	86	THE SEMEX ALLIANCE	
JX AVI-LANCHE BRICADE MARVELL 25364 (4)	8400003148504260	9K	100	F	67	184	719	69	43	2,74	5.8	-0.9	-0.8	2.8	1.9	25.3	7.1	25.3	7.1	JX AVI-LANCHE MARLO MARVELL 16995 (3)	81	AVILA RICHARD & JENNIFER	
<b>Daughters of CAL-MART CHISEL DREW 4462-ET</b>																							
JCJ DREW 40543	8400003149399582	14K	100	F	67	189	656	73	48	3,06	5.9	-0.2	0.9	2.9	1.7	27.1	7.8	27.1	7.8	JCJ VICEROY 35866	81	AHLEM, JAMES	
<b>Daughters of CAL-MART MEDALIST PILGRIM</b>																							
TOG WINE 36915-ET	8400003149716004	9K	100	F	70	183	937	61	38	2,90	7.4	0.9	0.3	3.1	1.9	22.5	7.8	22.5	7.8	TOG MARTINA T088 8200-ET		TRANS-OVA GENETICS	
TOG BASMATH W943 8661-ET	8400003200059544	9K	100	F	70	182	1,032	53	41	2,78	6.6	1.4	1.0	2.6	1.3	18.7	8.1	18.7	8.1	TOG PENGUIN T213 8263-ET		TRANS-OVA GENETICS	
TOG INDIGO 36664-ET	8400003149715753	9K	100	F	70	176	871	63	40	2,89	6.0	1.3	1.4	2.3	1.2	14.8	7.2	14.8	7.2	TOG SHANNA R229 7624-ET		TRANS-OVA GENETICS	
<b>Daughters of CDF IRWIN STEVE</b>																							
JCJ STEVE 40227	8400003149399266	14K	100	F	72	186	1,037	88	51	3,09	4.8	-0.8	-0.9	2.5	1.3	11.7	9.3	11.7	9.3	JCJ LUSCIOUS 33139	73	AHLEM BROTHERS	
HILMAR STEVE ARDIS (6)	8400003132248152	14K	100	C	71	175	804	72	48	2,94	5.6	-0.8	0.5	2.4	1.3	12.0	9.0	12.0	9.0	BAMBOO CHILI 4188 (5)	74	AHLEM, CHARLES	
<b>Daughters of CDF KARBALA KWYNN</b>																							
SUNSET CANYON KWYNN BABBETTE 3103-ET	173221556	45K	100	C	73	188	486	63	40	2,77	5.0	-0.7	0.5	1.3	2.0	33.5	8.4	33.5	8.4	CAL-MART SPARKY BABA 6975	92	SILVA, ERIC LEONARD	
<b>Daughters of CDF LAYNE IVORY-ET</b>																							
TOG LOIS 37203-ET	8400003203346511	9K	100	F	70	175	1,257	65	44	2,79	6.5	0.1	1.2	3.0	0.5	12.1	7.2	12.1	7.2	TOG SHANNA R229 7624-ET		TRANS-OVA GENETICS	
TOG ILOMBA 37200-ET	8400003203346508	9K	100	F	70	175	1,140	47	39	2,80	8.3	1.6	2.4	3.1	0.9	18.1	8.7	18.1	8.7	TOG DATE U755 8350-ET		TRANS-OVA GENETICS	
<b>Daughters of CDF VICEROY-ET</b>																							
TOG MULBERRY 36907-ET	8400003149715996	9K	100	F	70	216	1,170	72	61	2,92	5.7	0.3	1.7	4.1	1.4	20.3	8.1	20.3	8.1	TOG LISA S655 8105-ET		TRANS-OVA GENETICS	
CAL-MART VICEROY MACY 266	067796266	99K	100	F	73	211	1,075	63	53	2,88	7.1	1.3	2.6	4.1	1.7	25.0	8.9	25.0	8.9	JX CAL-MART PHARO MAGY 8970 (6)	80	THE SEMEX ALLIANCE	
TOG BOYSENBERRY 36805-ET	8400003149715894	9K	100	F	69	206	1,389	65	61	3,05	6.7	1.5	2.6	5.4	0.9	7.6	7.8	7.6	7.8	TOG BRI P983 7959-ET		TRANS-OVA GENETICS	
JX DUPAT VICEROY 18919 (5)	8400003149435498	14K	100	F	71	203	1,504	59	59	2,83	7.4	0.1	1.4	4.0	1.5	14.2	7.4	14.2	7.4	JX DUPAT LEONEL 15231 (4)	86	WICKSTROM JERSEY FARMS IN	

Name	GPTA										Dam	Owner							
	Reg.#	GT	BBR	JH1	Rel	GJPI	Milk	Fat	Prot	SCS			PL	DPR	CCR	HCR	PTAT	JUI	GFI
CA-MART VICEROY WILLI 518 (6)-ET	067796518	45K	100	F	71	203	1,038	74	47	2.93	7.0	1.9	3.2	4.9	1.4	15.5	7.6	JX CAL-MART CUP WONITA 9335 (9)-ET	MARTIN DAIRY LLC
PINE-TREE VICEROY DELLA 1923 (6)-ET	067771923	45K	100	F	72	201	1,162	86	56	3.02	5.6	-0.5	0.5	3.7	1.6	11.9	8.9	JX PINE-TREE WORLD CUP DELLA (5)-ET	STEINER, MATTHEW
JX PROGENESIS LBK VCY 62208 (6)-ET	840003205436328	9K	100	F	68	201	1,068	70	49	2.87	6.1	2.2	2.9	6.3	1.0	15.1	6.0	JX FARIA BROTHERS PELE LUBBOCK (4)-ET	PROGENESIS LP
JX VIERRA VICEROY PRESLEY (6)-ET	840003200644039	99K	100	F	71	199	1,153	84	58	3.08	5.8	-0.3	1.1	4.2	1.5	19.0	7.3	JX OAK-LANE EUSEBIO ERICA (5)-ET	VIERRA DAIRY FARMS
FOREST GLEN VICEROY TI	067805305	45K	100	F	71	198	1,002	63	50	2.91	6.2	1.8	3.4	5.1	1.2	14.5	7.6	FOREST GLEN KYWYN TIA-ET	FOREST GLEN JERSEYS
PRIMUS VICEROY CAMILLE 21308-ET	840003200732998	14K	100	F	72	196	1,135	74	50	2.89	6.1	1.0	2.2	3.4	1.3	14.0	8.9	RIVER VALLEY LEMONHEAD CARNIVAL-ET	JERSEYLAND SIRES
RACHELLES VICEROY LOUISE	840003145316459	99K	100	F	72	195	1,210	55	51	2.83	6.7	0.9	1.6	4.2	1.6	22.8	9.3	RACHELLES GENOMINATOR 7857	THE SEMEX ALLIANCE
LEGENDARY VICEROY RHYNN	173677946	45K	100	F	71	194	857	84	44	2.98	6.2	0.9	1.3	2.9	1.2	21.3	7.5	LEGENDARY CHROME RYNN	SEALS THOMAS L & JENNIE L
BERRY'S VICEROY JEMMA 2239	840003201928311	45K	100	F	72	192	1,146	81	55	3.08	5.8	0.4	1.3	3.4	1.1	10.2	8.7	BERRY'S STEVE JEMIMA	ROWLEY, STEVE
JX PEAK MERRY (6)-ET	840003140986404	99K	100	F	72	192	863	78	53	2.91	5.1	0.1	0.8	3.0	1.4	15.9	8.2	JX DUTCH HOLLOW HARRIS MOLLY (5)	PEAK GENETICS
TOG LIME W879 8647-ET	840003147223743	9K	100	F	70	191	1,778	68	62	2.90	5.5	0.7	1.1	4.5	1.2	0.4	8.5	TOG PENGUIN T213 8263-ET	TRANS-OVA GENETICS
TOG TEAL 36676-ET	840003149715765	9K	100	F	70	190	993	65	46	2.95	6.7	1.1	2.6	4.6	1.4	18.6	9.0	TOG JENHEIFER S918 8150-ET	TRANS-OVA GENETICS
JX CLOVER PATCH VICEROY DELICATE (6)	173408678	45K	100	F	71	189	1,231	66	59	2.97	4.8	1.0	1.7	3.4	0.9	6.7	6.8	JX CLOVER PATCH EUSEBIO DEVAN (5)	STEINER, MATTHEW
LEGENDARY VICEROY WAIKATO	173634383	45K	100	F	71	189	1,212	71	47	2.81	6.4	0.5	1.5	1.9	1.1	15.8	7.0	LEGENDARY KINDLE WAIKIKI	SEALS THOMAS L & JENNIE L
JX CROSSWIND VICEROY 8789 (4)-ET	840003150322245	9K	100	C	69	188	1,416	81	50	3.05	6.3	0.7	0.9	3.3	1.5	12.7	7.5	JX CROSSWIND MARLO 7196 (3)-ET	GENESIS COOPERATOR HERD /
JX TAYLOR BROTHERS 85186 (9)-ET	840003146618248	29K	100	F	69	187	1,278	73	58	2.95	5.3	1.0	0.8	2.5	0.7	5.4	5.8	JX TAYLOR BROTHERS RONALDO 7625 (4)	TAYLOR BROTHERS
WETUMPKA VICEROY JAVAP	067359348	45K	100	F	71	186	984	78	50	3.03	5.0	2.0	1.9	1.8	1.4	15.5	7.3	WETUMPKA MAGNUM JULIANNE-P	STEINER, MATTHEW
TOG LAPIS 36709-ET	840003149715798	9K	100	F	70	185	1,008	78	49	2.99	4.8	-0.3	0.6	3.3	1.9	21.9	8.5	TOG LAGI U134 8095-ET	TRANS-OVA GENETICS
TOG VERMILLION 36647-ET	840003149715736	9K	100	F	70	185	734	78	45	2.85	5.2	-1.5	0.0	4.2	1.6	19.4	8.4	TOG LISA S652 8105-ET	TRANS-OVA GENETICS
CAITLINS VICEROY RADISON 26397	840003148505293	9K	100	F	70	184	1,333	70	55	3.02	6.2	0.8	1.2	2.8	1.0	7.0	7.6	AVI-LANCHE TYBO RADISON 15935-ET	AVILA, CAITLIN
JX FOREST GLEN VICEROY SAMI (5)	067846041	45K	100	F	70	184	690	78	50	2.91	5.0	-0.4	-0.3	1.9	1.1	12.2	6.7	JX FOREST GLEN WEE BEY SAMI (4)	FOREST GLEN JERSEYS
SUN VALLEY VICEROY LEEANN	173313046	45K	100	F	72	182	1,396	76	57	2.97	5.0	0.0	0.4	2.2	0.8	7.0	7.4	SUN VALLEY MARVEL LINDA LEE	SEALS, JEFFREY JAMES
AHLEM VICEROY DAHLIA 53984-ET	067853984	14K	100	F	72	182	805	78	47	2.95	5.9	-1.0	0.4	3.5	1.2	17.8	7.9	AHLEM CHEKEO DAHLIA 47563-ET	AHLEM FARMS PARTNERSHIP
TOG ABURA W367 8662-ET	840003200059587	9K	100	F	71	181	1,576	48	60	2.89	5.2	0.4	1.5	2.6	1.4	11.9	9.1	TOG CHERRY U743 8334-ET	TRANS-OVA GENETICS
JX CROSSWIND VICEROY 8905 (4)	840003150620270	9K	100	F	70	181	823	68	46	3.02	5.8	1.3	1.6	3.6	1.3	11.7	7.0	JX CROSSWIND MARLO 7284 (3)	CROSSWIND JERSEYS
DUPAT VICEROY 19674-ET	840003201082755	14K	100	F	71	180	1,061	78	48	2.97	5.5	0.5	1.2	2.7	1.2	11.7	8.0	JX DUPAT LEMONHEAD 16259 (6)	WICKSTROM JERSEY FARMS IN
RED TOP VICEROY 44311	840003150438749	14K	100	F	71	180	899	80	45	2.97	5.1	0.5	1.3	2.2	0.9	12.2	7.1	RED TOP MAGNUM 37077 (6)	RED TOP JERSEYS
JO-KIRCH VICEROY GOING TOTHE TOP	173621048	9K	100	F	71	179	1,242	56	50	3.03	6.1	1.2	2.5	3.2	1.2	17.0	8.7	JO-KIRCH SAMSON GET A WAY	KIRCHDOEFER, TYLER C
JX CAL-MART VICEROY GINA 240 (4)-ET	067796240	45K	100	F	70	179	1,116	67	49	3.01	4.4	1.9	1.9	3.1	1.2	15.0	6.6	JX CAL-MART MARLO GWYN 8894 (3)	MARTIN DAIRY LLC
AHLEM VICEROY BUTTONS 52865-ET	067952865	29K	100	F	72	179	950	70	46	2.92	5.8	-0.7	-0.1	3.5	1.6	21.3	8.3	AHLEM AXIS BUTTONS 45029-ET	SEXING TECHNOLOGIES / ACC
JX RED TOP VICEROY 44716 (4)	840003151706283	14K	100	F	70	179	849	78	43	3.07	5.3	-0.4	0.7	3.2	1.6	24.4	6.7	JX RED TOP MALACHI 36888 (3)	RED TOP JERSEYS
CLOVER PATCH VICEROY DEW	173408799	45K	100	F	72	178	1,173	76	50	2.98	4.7	0.6	1.9	2.8	0.7	-0.7	8.0	CLOVER PATCH BANCROFT DIANA	KOZAK, ALAN
PINE-TREE VICEROY DELLA 1918 (6)-ET	067771918	45K	100	F	71	178	1,015	62	49	2.95	5.5	0.4	1.2	3.6	1.5	16.0	7.9	JX PINE-TREE WORLD CUP DELLA (5)-ET	HAVENS, ERIC
JX FOREST GLEN VICEROY TOMATO (6)	067805447	45K	100	F	71	178	1,074	57	46	2.98	6.7	2.0	2.2	3.5	0.6	14.9	7.0	JX FOREST GLEN MCGRATH TOMATO (5)	FOREST GLEN JERSEYS
JX OAK LANE VICEROY 894 (4)	067355894	45K	100	F	71	178	801	52	39	2.98	6.6	2.6	3.0	5.2	1.5	22.5	7.3	JX OAK LANE AVON 2145 (3)-ET	OAK LANE JERSEYS
JX AVI-LANCHE VICEROY DEDE 26455 (6)	840003148505351	9K	100	F	70	177	1,263	63	50	2.92	6.5	-0.5	0.5	3.8	1.4	12.2	7.7	JX AVI-LANCHE VOLCANO DEDE 15794 (5)	SEXING TECHNOLOGIES / ACC
JX CROSSWIND VICEROY 8912 (4)	840003150620277	9K	100	F	70	177	1,306	53	48	3.06	5.8	1.9	2.8	4.7	1.5	23.1	7.3	JX CROSSWIND AVON 7190 (3)	CROSSWIND JERSEYS
PINE-TREE VICEROY DELLA 1922 (6)-ET	067771922	45K	100	F	71	177	989	70	46	3.07	4.9	0.2	0.9	4.1	1.8	21.5	7.8	JX PINE-TREE WORLD CUP DELLA (5)-ET	STEINER, MATTHEW
JX CROSSWIND VICEROY 9762 (5)	840003205148859	9K	100	F	69	177	1,082	44	45	2.87	6.7	2.7	3.6	5.2	1.3	20.1	6.3	JX CROSSWIND SOPRANO 7871 (4)	CROSSWIND JERSEYS
JX AHLEM BROTHERS VICEROY 42603 (6)	840003202982834	14K	100	F	70	177	922	56	45	3.00	6.1	2.4	2.4	4.2	1.3	20.7	6.6	JX JCJ SULLY 35460 (5)	AHLEM BROTHERS
JX WILSONVIEW VICE SKYLIT (9)-ET	173275014	45K	100	C	72	177	910	67	45	2.92	5.5	0.6	0.6	2.2	1.0	16.3	7.4	JX WILSONVIEW HI SKY (5)	JERSEYLAND SIRES
JX FOREST GLEN VICEROY SUNNY (6)	067805531	45K	100	F	71	176	1,100	79	49	2.99	4.7	1.5	2.4	2.3	0.8	6.0	6.7	JX FOREST GLEN MAGNUM SUNNY (5)	BANSEN, DAN K
JX AHLEM VICEROY TARA 52673 (6)	067952673	99K	100	F	73	176	601	73	45	3.06	5.2	0.6	1.3	4.4	1.2	13.9	8.4	JX AHLEM SOPRANO TARA 43532 (5)	ABS GLOBAL INC
JX AHLEM BROTHERS VICEROY 42387 (6)	840003202982618	14K	100	F	72	176	973	54	43	2.97	7.0	-0.2	0.4	3.3	1.8	28.8	9.1	JX JCJ REGAL 34939 (5)	AHLEM BROTHERS
AHLEM VICEROY GENEVEVE 52516	067952516	9K	100	F	71	176	874	74	38	2.89	5.7	2.0	3.0	2.2	1.1	6.3	8.4	AHLEM LEXICON GENEVEVE 46274	AHLEM FARMS PARTNERSHIP
PRIMUS VICEROY FIREFLY 775-ET	840003132248438	45K	100	F	70	175	1,045	68	47	2.89	6.6	-0.6	0.4	3.8	1.1	11.4	7.9	JX PRIMUS DISCO HRRIS 284 (6)-ET	JERSEYLAND SIRES
LEGENDARY VICEROY KALAMA	173565733	45K	100	F	71	174	1,296	50	55	3.13	5.5	1.9	3.2	4.9	1.3	15.2	7.7	LEGENDARY LISTOWEL KALAMA	SEALS THOMAS L & JENNIE L
RED TOP VICEROY 46182 (5)	840003143638564	14K	100	F	72	174	1,581	69	54	3.08	5.4	1.3	2.1	3.0	1.2	6.0	8.3	RED TOP CHILI 38523 (4)	RED TOP JERSEYS
TOG FERN W898 8649-ET	840003200059477	9K	100	F	70	174	1,430	53	54	3.01	5.4	1.2	2.3	5.0	1.3	8.8	8.1	TOG PENGUIN T213 8263-ET	TRANS-OVA GENETICS
DUPAT VICEROY 19344	840003150983859	14K	100	F	72	174	935	73	50	3.04	5.2	1.1	1.7	3.5	0.6	2.6	8.5	DUPAT FEARLESS 15922	WICKSTROM JERSEY FARMS IN
JX RED TOP VICEROY 45900 (5)	840003201593686	14K	100	F	70	174	590	71	40	2.94	6.0	1.0	2.0	4.2	1.0	10.5	7.3	JX RED TOP PITBULL 38312 (4)	RED TOP JERSEYS
AVI-LANCHE VICEROY BELLA 25540	840003148504436	9K	100	F	70	174	732	64	34	2.98	5.6	1.7	3.0	2.5	1.3	16.3	7.4	AVI-LANCHE MASTERS BELLA 15128	SAND CREEK DAIRY LLC



**Daughters of DP KILOWATT AMP-ET** AJCA: JEUSA000172581329 (GT) JH1F NAAB: 7JE1628

840003200644143	9K	100	F	66	198	842	70	50	2.81	5.6	0.2	1.1	2.8	1.3	14.6	8.8	JX KASH-IN DISCO SEAFOAM (6)-ET	VIERRA DAIRY FARMS
840003132248495	45K	100	F	67	197	950	60	41	2.90	7.0	1.3	1.9	3.7	1.5	25.8	8.6	JX PRIMUS DISCO HRRIS 287 (6)-ET	JERSEYLAND SIRE
840003200644150	9K	100	F	66	185	1,102	77	53	3.07	3.6	-0.7	0.2	3.1	1.7	20.5	8.3	JX OAK-LANE EUSEBIO ERICA (5)-ET	VIERRA DAIRY FARMS
840003204989580	9K	100	F	67	182	1,658	54	62	2.97	4.7	-0.4	1.2	2.3	1.2	8.2	8.9	KASH-IN NEWS 51904-ET	RANCHO TERESITA DAIRY

**Daughters of DP NXLEVEL-ET** AJCA: JEUSA000119095209 (GT) JH1F NAAB: 200JE1035

840003144011914	14K	100	F	71	177	1,478	74	64	3.16	4.2	-2.0	-1.7	2.7	1.9	15.8	8.4	JX SANDCREEKS HARRIS CHIP (5)-ET	SAND CREEK DAIRY LLC
840003144011913	14K	100	F	71	177	1,466	78	62	3.13	4.5	-3.0	-3.2	1.4	2.2	17.1	7.9	JX SANDCREEKS HARRIS CHIP (5)-ET	SAND CREEK DAIRY LLC
075851840	9K	100	F	70	174	588	78	47	2.95	4.2	-1.3	0.2	2.6	0.7	5.0	8.5	AHLEM SANTIAGO DREAM 45129	AHLEM FARMS PARTNERSHIP

**Daughters of HILLVIEW LISTOWEL-P** AJCA: JEUSA000067333440 (GT) JH1F NAAB: 200JE1045

840003139889324	45K	100	F	71	194	1,325	65	52	2.77	6.3	0.4	1.1	2.0	1.0	11.3	7.1	JX FARIA BROTHERS MAGNUM 261045 (4)	FARIA BROTHERS DAIRIES
067853757	9K	100	F	70	190	1,469	65	57	2.89	5.5	0.1	1.2	3.6	1.1	4.7	8.3	AHLEM CRITIC DREAM 49784-P	AHLEM FARMS PARTNERSHIP
840003148595403	9K	100	F	69	188	1,317	77	60	2.90	3.1	-0.4	-0.1	1.2	1.3	6.7	7.4	FOUR J MACKENZIE 20883 (3)	FOUR J JERSEYS
173088212	45K	100	F	71	187	997	83	48	2.83	5.1	-1.0	-0.4	1.8	0.8	11.2	6.0	JER-Z-BOYZ DJ HULK JOLLY 44987 (5)	SEXING TECHNOLOGIES /ACC
067784920	45K	100	F	72	187	1,050	67	43	2.78	6.0	-0.1	0.4	3.1	1.2	14.9	8.4	FOREST GLEN DAYBREAK HALLEY	BANSEN STANLEY K & DORA H
067853409	14K	100	F	72	184	1,279	66	52	2.83	5.4	-1.6	-0.7	2.3	1.5	10.8	8.8	AHLEM OLIVER TIFFANY 44270-PP	AHLEM FARMS PARTNERSHIP
067784160	45K	100	F	71	180	1,261	77	59	2.83	7.7	-2.3	-2.1	2.0	1.3	8.7	8.4	JX FOREST GLEN HARRIS SIS (5)	FOREST GLEN JERSEYS
840003146083322	14K	100	F	72	180	1,518	58	56	2.76	5.3	-1.5	-0.3	3.4	1.1	8.7	8.7	JX SANDCREEKS HARRIS CHIP (5)-ET	SAND CREEK DAIRY LLC
840003141980237	29K	100	C	71	179	1,412	73	60	2.99	4.4	-2.3	-1.5	0.5	1.4	12.8	8.2	D&E MACKENZIE KIRA 15260-ET	FARIA BROTHERS DAIRIES
840003132352609	29K	100	F	71	178	1,599	59	67	3.00	4.5	-1.7	-1.0	2.3	1.1	5.4	8.3	JX SEXING HARRIS GLEAM 60930 (5)	SEXING TECHNOLOGIES /ACC
067671582	45K	100	F	72	178	1,257	64	58	2.88	4.2	-1.2	-0.2	2.8	1.5	5.4	8.5	OAKLANE CHISEL DELLA 2130-ET	SELECT SIRE INC - SIRE D
067369727	45K	100	F	72	178	1,338	60	56	2.79	4.6	-2.2	-1.7	1.8	1.2	11.8	9.0	CAL-MART DIVINE GAILA 6133	MARTIN DAIRY LLC
173167814	45K	100	F	71	177	1,426	76	53	2.88	4.8	-0.9	-1.2	0.1	1.2	14.9	7.4	JER-Z-BOYZ PLUS 45661 (6)-ET	JER-Z-BOYZ
840003201972039	9K	100	F	69	175	1,224	92	60	2.93	3.0	-2.4	-1.9	1.6	0.6	-4.9	7.8	FOUR J JERSEYS	FOUR J JERSEYS
067369768	45K	100	F	71	175	1,259	71	50	2.88	4.7	-1.4	-0.6	2.4	1.4	10.5	7.9	JX CAL-MART PARTNER SIDRA 8710 (5)	MARTIN DAIRY LLC
173126477	45K	100	F	71	175	1,131	70	44	2.88	4.8	-0.5	0.4	0.4	1.1	15.1	6.1	JER-Z-BOYZ DJ HULK JEEVES 44584	JER-Z-BOYZ
067705712	9K	100	F	70	175	1,122	68	42	2.72	5.1	-0.7	-0.4	0.9	1.7	13.4	8.1	JX AHLEM JAMMER TIFFANY 2732 (5)	AHLEM FARMS JERSEYS
840003132248113	14K	100	F	71	174	1,588	74	58	2.81	3.9	-2.4	-1.8	2.4	1.0	4.0	8.7	JX HILMAR HARRIS 3483 (5)-ET	CMA LIVESTOCK
840003202021803	9K	100	F	69	174	985	51	52	2.80	4.9	-0.1	1.2	3.2	0.6	1.6	8.2	FOUR J JERSEYS	FOUR J JERSEYS
840003202021692	9K	100	F	70	174	776	67	48	2.86	4.7	-1.4	-1.0	2.4	1.5	12.5	8.8	FOUR J MACKENZIE 23336 (3)	SELECT SIRE INC - SIRE D
840003132543340	14K	100	F	72	174	969	43	39	2.74	6.9	1.3	1.7	2.8	0.9	15.9	8.5	JCJ GALVANIZE 1797	AHLEM, ERIN

**Daughters of HILMAR VICEROY MIAMI** AJCA: JEUSA000172552682 (GT) JH1F NAAB: 7JE1657

840003204567692	14K	100	F	67	184	1,301	55	52	2.79	7.3	-1.1	-0.4	2.8	1.2	14.0	8.9	JX DUPAT DISCO WILLA 17809 (6)-ET	JERSEYLAND SIRE
840003204567715	14K	100	F	67	182	830	49	41	2.81	7.5	0.1	0.8	3.4	1.7	26.9	9.0	JX DUPAT DISCO WILLA 17809 (6)-ET	JERSEYLAND SIRE
840003203866446	14K	100	F	67	181	1,215	73	57	2.92	4.2	-0.8	-0.2	2.5	1.3	6.6	8.7	PINE-TREE LISTOWEL DELLA-ET	SELECT SIRE INC - SIRE D

**Daughters of ISDK VJ HJORTVANGS HOLMER HJORT** AJCA: JEDNK000000303828 (GT) JH1F NAAB: 236JE166

067389699	45K	100	F	68	180	599	63	34	2.76	5.8	2.9	1.6	1.1	0.9	15.2	4.5	JX CAL-MART PILGRIM JOSEY 7264 (6)	MARTIN DAIRY LLC
840003149715201	9K	100	F	67	175	740	74	48	2.87	3.8	-0.8	-0.9	2.5	0.5	6.4	5.8	TOG FIG U772 8364-ET	TRANS-OVA GENETICS

**Daughters of JX ABS HOTLINE (4)-ET** AJCA: JEB40003141494349 (GT) JH1F NAAB: 29JE4093

067796819	45K	100	F	67	175	421	64	39	2.88	5.7	-1.3	-1.8	2.5	2.3	33.1	7.9	JX CAL-MART JOE JACIA 8844 (4)	MARTIN DAIRY LLC
-----------	-----	-----	---	----	-----	-----	----	----	------	-----	------	------	-----	-----	------	-----	--------------------------------	------------------

**Daughters of JX AHLEM BALTAZAR KIAWA (6)-P-ET** AJCA: JEUSA000067823735 (GT) JH1F NAAB: 7JE1617

840003132248538	45K	100	F	68	175	1,061	59	46	2.84	5.0	-1.7	-1.0	3.6	2.0	21.8	8.7	JX PRIMUS BANCROFT 17466 (6)	JERSEYLAND SIRE
-----------------	-----	-----	---	----	-----	-------	----	----	------	-----	------	------	-----	-----	------	-----	------------------------------	-----------------

Name	Reg #	GT	BBR	JH1	Rel	GJPI	Milk	Fat	Prot	SCS	PL	DPR	CCR	HCR	PTAT	JUI	GFI	Dam	Score	Owner	
																					GPTA
<b>Daughters of JX AHLEM BOUDREAU STORMCLOUD (4)-ET</b>																					
JX VALSIGNA STORMCLOUD 34381 (5)	840003199656242	14K	100	F	68	197	1,147	61	49	3.05	7.0	1.8	1.3	3.4	1.5	23.4	7.8	JX VALSIGNA REGAL 29885 (5)	75	WICKSTROM DAIRIES L.P.	
JX JCY STORMCLOUD 41540 (5)	840003200309578	14K	100	F	69	196	1,323	72	53	3.05	6.3	0.5	0.8	4.3	1.4	14.6	8.1	JCJ VICEROY 37051	75	AHLEM, JAMES	
JX DUPAT STORMCLOUD 17338 (5)-ET	840003142712718	45K	100	F	71	195	1,590	62	62	2.98	5.3	-0.2	1.4	2.9	1.1	13.1	8.7	DUPAT MAGNUM 2847-P	91	WICKSTROM JERSEY FARMS IN	
JX VALSIGNA STORMCLOUD 34483 (5)	840003199656344	14K	100	C	69	195	1,344	72	56	2.92	5.9	-2.2	-2.3	2.1	1.8	19.3	8.5	JX VALSIGNA VERN 29947 (5)-P	75	WICKSTROM DAIRIES L.P.	
JX JCY STORMCLOUD 42495 (5)	840003202982726	14K	100	C	68	185	1,231	74	55	2.93	4.8	-1.4	0.4	2.3	1.1	14.1	6.6	JX JCY VICEROY 37965 (5)	77	AHLEM BROTHERS	
JX JCY STORMCLOUD 41643 (5)	840003200309681	14K	100	F	69	181	1,361	74	57	3.05	5.6	-2.7	-2.4	1.3	1.2	10.4	8.5	JCJ VERN 37059	81	AHLEM, JAMES	
JX LANDSCAPE STORMCLOUD 40652 (5)	840003149399691	14K	100	F	69	180	771	56	37	2.81	6.1	1.2	2.4	4.7	1.1	14.8	7.5	LANDSCAPE CHEKELO 36173	79	LANDSCAPE JERSEYS	
JX AHLEM BROTHERS STORMCLOUD 42108 (5)	840003202982339	14K	100	F	70	179	1,011	67	43	2.89	5.2	-1.0	-0.8	1.6	1.5	20.3	8.9	JCJ STEVE 36876	79	AHLEM BROTHERS	
JX JCY STORMCLOUD 41956 (5)	840003200309994	14K	100	C	69	178	938	65	45	3.12	5.7	-0.6	-0.1	2.9	1.4	25.8	8.1	JX JCY STEVE 37357 (5)	80	AHLEM, JAMES	
JX FOOTHILL STORMCLOUD 29717 (5)	840003150419000	14K	100	F	70	177	1,452	73	53	3.01	4.6	-1.9	-2.1	2.3	1.0	14.8	8.7	JCJ HOBBIT 22228	69	AHLEM FOOTHILL FARMS	
JX JCY STORMCLOUD 40919 (5)	840003149399958	14K	100	F	69	176	1,307	65	51	3.00	4.3	-1.0	-0.6	1.1	2.0	24.2	8.0	JCJ CORONADO 36424	83	AHLEM, JAMES	
JX VALSIGNA STORMCLOUD 33486 (5)	840003148851276	14K	100	F	69	174	1,012	65	49	2.90	4.4	-2.5	-1.5	2.6	1.3	11.5	7.8	VALSIGNA MARVEL 24781	81	WICKSTROM DAIRIES L.P.	
<b>Daughters of JX AHLEM FRISCO (5)</b>																					
JX AHLEM FRISCO KAREN 15305 (6)	075915305	14K	100	F	68	174	701	68	46	2.85	4.2	-1.9	-1.9	1.1	1.4	18.5	8.9	AHLEM DETERMINATE KAREN 12389		AHLEM FARMS JERSEYS	
<b>Daughters of JX AHLEM HARRIS BALTARZAR (5)-ET</b>																					
JX AHLEM BALTARZAR BENITA 6660 (6)	06776660	9K	100	F	70	188	1,299	69	62	2.99	4.2	-1.0	-0.3	2.7	1.4	12.4	9.0	AHLEM FEARLESS BENITA 4615	78	AHLEM FARMS JERSEYS	
JX TAYLOR BROTHERS BALTARZAR 8438 (4)	840003201695836	14K	100	F	71	181	1,271	47	49	2.81	5.1	0.8	1.1	4.3	1.7	19.2	8.6	JX TAYLOR BROTHERS TI 7396 (3)		TAYLOR BROTHERS	
JX LUCKY HILL WILDFLOWER (6)-ET	840003142177164	99K	100	F	73	178	982	67	53	3.02	4.3	-1.9	-2.5	0.1	2.1	20.7	8.3	LUCKY HILL BALLISTIC WINNIE-ET	85	VIERRA DAIRY FARMS	
JX RIVER VALLEY BALTARZAR TRIS 5341 (6)-ET	067725341	45K	100	F	71	176	1,984	63	69	2.92	3.9	-3.3	-3.3	2.2	1.6	10.7	8.4	JX RIVER VALLEY TRNSFRMER TRIS 1248 (5)-ET	88	RIVER VALLEY FARM	
<b>Daughters of JX AVI-LANCHE LUKE DAB (3)-ET</b>																					
JX CAL-MART DAB HELEN 811 (4)	067796811	45K	100	F	66	175	713	51	40	2.93	7.1	1.9	1.5	2.4	1.3	17.7	6.4	CAL-MART DAYBREAK HALY 8573		MARTIN DAIRY LLC	
<b>Daughters of JX AVI-LANCHE VICEROY DASHIELL (6)-ET</b>																					
S-S-1 VICTORY 1582 DASHIELL 55779-ET	840003203866555	14K	100	F	65	192	1,211	56	57	2.80	6.0	-1.1	0.2	3.0	1.8	16.0	6.3	PINE-TREE LISTOWEL DELLA-ET		SELECT SIRES INC. - SIRE D	
PRIMUS DASHIELL 13759 DFREFLY-ET	840003203812061	45K	100	F	66	192	1,065	72	52	2.89	6.8	-0.7	-1.0	2.7	1.5	20.7	6.8	JX PRIMUS DISCO HRRIS 284 (6)-ET		JERSEYLAND SIRES	
PRIMUS DASHIELL 13799 REGAN (6)-ET	840003203812101	45K	100	C	67	181	1,178	71	54	2.88	6.1	-0.4	0.4	2.8	1.0	8.3	7.4	CROSSWIND LEMONHEAD REGAN 7780 (5)		JERSEYLAND SIRES	
REDROW S-S1 271 DASHIELL 55652-ET	840003203866432	14K	100	F	65	180	243	74	31	2.81	6.3	-0.3	-0.8	2.2	1.7	27.6	6.9	SCENIC VIEW CRAZE CHESTNUT		SELECT SIRES INC. - SIRE D	
REDROW S-S1 271 DASHIELL 55685-ET	840003203866619	14K	100	C	66	178	822	72	42	2.89	6.0	-1.1	-1.1	1.7	1.6	19.7	7.4	SCENIC VIEW CRAZE CHESTNUT		SELECT SIRES INC. - SIRE D	
<b>Daughters of JX CAL-MART BEAMER (3)</b>																					
JX VIERRA BARRISS (4)-ET	840003200644119	9K	100	F	66	187	907	67	42	2.73	5.6	-1.2	-1.0	2.0	1.9	27.6	7.8	SHJ LISTOWEL MACKENZIE-ET	80	VIERRA DAIRY FARMS	
<b>Daughters of JX CAL-MART LUKE DANNY (3)-ET</b>																					
JX CAL-MART DANNY WILEEN 849 (4)-ET	067796849	45K	100	F	66	190	838	68	46	2.91	5.4	-0.1	0.2	3.4	1.9	26.6	6.2	JX CAL-MART CUP WONITA 9335 (5)-ET		MARTIN DAIRY LLC	
<b>Daughters of JX CAL-MART WESTPORT (5)-ET</b>																					
JX ABS 8146 TWITTER (5)-ET	840003204926165	45K	100	F	66	190	894	63	45	2.76	5.9	-0.8	-0.9	1.7	2.0	30.5	7.6	JX ABS 4360 TINA (4)-ET		ABS GLOBAL INC	
JX CAL-MART WESTPORT STELLA 825 (6)	067796825	45K	100	C	66	186	128	79	38	2.76	5.4	-1.1	-2.1	2.6	1.1	19.3	6.2	JX CAL-MART CULMINATE STEVEY 8101 (5)	82	MARTIN DAIRY LLC	
CAL-MART WESTPORT ANNIE (6)	067796888	45K	100	F	68	178	902	52	45	2.75	6.6	-0.5	-0.2	3.0	1.6	13.9	8.2	CAL-MART NEWS ANALA 8625	77	MARTIN DAIRY LLC	
<b>Daughters of JX CLOVER PATCH AVON ENZO (3)</b>																					
JX RIVER VALLEY ENZO MACNCHEZ 6612 (4)-ET	067426612	45K	100	F	67	210	1,592	79	65	2.80	5.0	-2.3	-2.6	1.1	2.5	25.1	7.6	RIVER VALLEY LSTWL MACNCHEZ 5055-ET	88	RIVER VALLEY FARM	
JX PRIMUS ENZO CHARLIZE 668 (4)-ET	840003192248331	45K	100	F	67	195	1,237	67	45	2.84	6.5	0.1	0.4	2.8	2.3	28.9	8.0	RIVER VALLEY LEMONHEAD CARNIVAL-ET		JERSEYLAND SIRES	
JX VIERRA AURORA (4)-ET	840003200644128	9K	100	F	65	192	1,608	65	58	2.82	5.5	-1.2	-1.6	2.7	2.1	27.0	7.6	JX KASH-IN DISCO SEAFOAM (6)-ET		VIERRA DAIRY FARMS	
JX PINE-TREE ENZO DELIA 1917 (4)-ET	067779197	45K	100	F	67	187	1,317	62	56	2.84	4.4	-0.5	-0.2	3.3	1.6	20.8	7.8	JX PINE-TREE WORLD CUP DELIA (5)-ET		STEINER, MATTHEW	
JX VIERRA WENDY (4)-ET	840003200644126	9K	100	F	64	186	1,322	66	55	2.80	5.1	-0.2	-0.4	2.8	1.7	21.6	6.7	JX KASH-IN DISCO SEAFOAM (6)-ET		VIERRA DAIRY FARMS	

Name	Reg.#	GT	BBR	JH1	Rel	GJPI	Milk	Fat	Prot	SCS	PL	DPR	CCR	HCR	PTAT	JUI	GFI	Dam	Score	Dam	Owner
JX VIERRA LILO (4)-ET	840003200644149	9K	100	F	65	184	1,505	70	57	2.84	5.3	-1.6	-1.8	2.1	1.7	22.7	7.6	JX KASH-IN DISCO SEAFAM (6)-ET	77	VIERRA DAIRY FARMS	
JX VIERRA YADDLE (4)-ET	840003200644192	9K	100	F	64	175	1,619	75	59	2.87	4.2	-3.5	-3.2	1.9	2.4	24.6	6.8	JX OAK LANE EUSEBIO ERICA (5)-ET	77	VIERRA DAIRY FARMS	
JX AHLEM ENZO SUNBRITE 16552 (4)	075916552	14K	100	C	67	175	1,319	58	53	2.79	6.2	-0.1	-0.4	2.7	1.6	17.6	7.2	JX AHLEM CHEKELO SUNBRITE 4474 (4)	77	AHLEM FARMS JERSEYS	

Daughters of JX CO-OP AD WORLD CUP (4)-ET																					
AJCA: JE840003126073776 (GT) JH1F NAAB: 1JE935																					
JX CAL-MART CUP BILLY 298 (4)	067796298	99K	100	F	70	189	836	70	50	3.02	4.0	-0.1	0.1	3.9	1.5	22.1	7.0	JX CAL-MART NATE BIANCA 9142 (3)	82	THE SEMEX ALLIANCE	
JX AHLEM WORLD CUP MAGGIE 54972 (5)	067954972	14K	100	F	71	189	837	57	46	2.87	5.5	-0.9	-0.4	3.9	1.9	29.5	8.6	AHLEM FEARLESS MAGGIE 48452-ET	90	AHLEM FARMS PARTNERSHIP	
JX FARIA BROTHERS WORLD CUP 357884 (5)-ET	840003143567344	29K	100	F	70	188	1,364	73	59	2.87	4.8	-0.5	-0.5	3.3	0.6	5.4	5.8	JX FARIA BROTHERS HARRIS JUVENTUS (5)-ET	87	SEXING TECHNOLOGIES /ACC	
JX PINE-TREE WORLD CUP DELLIA (5)-ET	067671556	45K	100	F	71	186	727	59	49	2.88	5.2	0.6	1.0	4.2	1.3	14.6	7.5	OAKLANE CHISEL DELLA 2130-ET	85	STEINER, MATTHEW	
JX AHLEM WORLD CUP FINESSE 53036 (5)-ET	067853036	9K	100	F	70	186	666	50	40	2.73	6.0	2.4	2.2	4.0	1.2	16.6	7.8	AHLEM DAYBREAK FINESSE 40686	90	AHLEM FARMS PARTNERSHIP	
JX PEAK MARGOT (5)-ET	173272791	45K	100	F	70	184	872	70	55	2.93	4.2	-2.8	-2.3	3.0	1.6	22.5	7.8	JX DUTCH HOLLOW HARRIS MOLLY (5)	81	JASURDA, ED	
JX JER-Z-BOYZ WORLD CUP MERCY 62149 (5)	173272069	45K	100	F	71	181	342	62	39	2.79	5.9	1.2	1.1	1.1	1.3	17.2	6.7	JER-Z-BOYZ MAGNUM 46053	84	SEXING TECHNOLOGIES /ACC	
JX CROSSWIND WORLD CUP 8613 (4)-ET	840003150322069	45K	100	F	71	179	845	57	40	2.85	6.5	0.3	1.4	5.0	1.3	17.0	7.9	JX CROSSWIND AVON 7003 (3)	75	CROSSWIND JERSEYS	
JX ROWLEYS 1485 WORLD CUP 1986 (5)-ET	067931986	45K	100	F	70	178	1,221	53	52	2.83	5.7	0.7	0.4	3.4	1.0	12.0	6.8	JX HEARTLAND JAMMER NOVA (5)	85	ROWLEY, STEVE	
JX PINE-TREE HILL WORLD SIPPY 1868 (4)-ET	067771868	45K	100	F	70	177	1,054	67	50	2.97	5.5	0.4	0.5	3.3	0.9	8.1	7.1	JX FARIA BROTHERS MARLO CHAPEL HILL (3)-	84	STEINER, MATTHEW	
JX TWINRIDGE PIPPA (4)	840003200103063	9K	100	F	69	176	332	66	35	2.90	5.9	0.4	0.2	3.2	1.7	22.8	7.3	JX AARDEMA 54831 (3)	84	AHLEM FARMS PARTNERSHIP	
JX AHLEM WORLD CUP HARMONY 52808 (5)-ET	067952808	9K	100	F	70	175	329	47	30	2.73	7.2	0.3	0.5	3.4	1.7	23.1	8.6	AHLEM DAZZLER HARMONY 44155-ET	88	HAWARDEN JERSEYS INC	
JX OAK LANE WORLD CUP 2195 (4)-ET	067742195	45K	100	F	71	175	291	53	26	2.78	5.8	1.2	0.8	3.8	1.7	30.7	7.4	JX OAK LANE MARLO 364 (3)	88	OAK LANE JERSEYS	
JX RVCF WORLD CUP FIFI 6110 (5)-ET	067786110	45K	100	F	70	174	1,268	57	52	2.75	5.5	-1.9	-1.6	2.7	1.8	20.5	8.0	JX CLOVER FARMS HARRIS FIFI 4416 (5)	79	CLOVER FARMS	
JX CROSSWIND WORLD CUP 8628 (4)-ET	840003150322084	9K	100	F	68	174	863	44	41	2.84	7.1	1.0	1.2	5.3	1.9	17.8	7.0	JX CROSSWIND MARLO 7123 (3)-ET	79	CROSSWIND JERSEYS	

Daughters of JX CROSSWIND CYRUS (3)-ET																					
AJCA: JE840003134421684 (GT) JH1F NAAB: 200JE1130																					
JX MM CYRUS 8570 (4)	840003208000436	9K	100	C	66	183	523	77	45	2.92	5.5	-1.4	-1.2	1.3	1.8	23.4	6.9	JX MM MACKENZIE 19890 (4)	84	MISTY MEADOW DAIRY	
JX KASH-IN CYRUS 59313 (4)-ET	840003125900814	9K	100	F	65	182	1,263	74	53	2.83	4.5	-1.3	-0.6	2.4	1.6	17.7	7.8	JX KASH-IN DISCO 52678 (6)-ET	79	RANCHO TERESITA DAIRY	

Daughters of JX CROSSWIND PRIAPUS (3)																					
AJCA: JEUSA000119499535 (GT) JH1F NAAB: 14JE742																					
JX FOREST GLEN PRIAPUS SPARKLING (4)-ET	067805358	45K	100	F	68	186	859	65	43	2.84	6.5	0.5	-0.1	3.4	1.5	21.9	6.8	JX FOREST GLEN HARRIS SPARKLE (5)	79	FOREST GLEN JERSEYS	

Daughters of JX DUPAT JLS AVON KLAY (3)-P-ET																					
AJCA: JE840003127607528 (GT) JH1F NAAB: 7JE1569																					
JX VALSIGNA AVON KLAY 35995 (4)	840003204371221	14K	100	F	66	184	1,427	46	51	2.89	6.2	1.4	1.7	3.9	1.6	21.9	6.6	VALSIGNA CHEKELO 31025	78	WICKSTROM DAIRIES L.P.	
JX HILMAR KLAY DOLLYPARTON (4)-P	840003203810453	14K	100	F	68	176	1,184	49	44	2.89	6.6	0.1	0.0	2.4	1.3	23.3	7.3	HILMAR VICEROY 5488 (4)	80	AHLEM, CHARLES	
JX HILMAR KLAY ARIANNA (4)	840003132248446	14K	100	F	68	174	1,561	48	57	3.03	5.3	0.8	1.6	3.3	1.6	17.3	7.6	HILMAR VICEROY 5680	80	AHLEM, CHARLES	

Daughters of JX DUPAT JLS AVON STEPH (3)-P-ET																					
AJCA: JE840003127607527 (GT) JH1F NAAB: 7JE1570																					
JX JCJ STEPH 40830 (4)	840003149399869	14K	100	F	67	176	985	68	47	2.90	4.8	1.2	1.2	2.3	0.9	6.4	7.0	JCJ VICEROY 36340	78	AHLEM, JAMES	
JX DUPAT STEPH 19203 (4)-P-ET	840003150983718	45K	100	F	68	174	1,485	47	52	2.81	5.2	1.0	1.2	0.9	0.9	14.4	7.3	DUPAT ISAAC 15608	78	WICKSTROM JERSEY FARMS IN	

Daughters of JX FARIA BROTHERS ALTAZIZIC (4)																					
AJCA: JE840003140371297 (GT) JH1F NAAB: 11JE1348																					
JX S-S-I TOG ZIZIC CHICAGO Y283 (5)-ET	840003205704149	45K	100	F	65	183	1,335	65	52	2.77	6.0	-1.2	-1.4	2.9	1.6	20.7	5.7	JX FARIA BROTHERS STEVENS CHICAGO (4)-ET	82	SELECT SIRES INC - SIRE D	
JX CAL-MART ZIZIC CHINK 789 (5)	067796789	45K	100	F	67	180	909	77	51	2.78	4.4	-1.3	-1.4	3.0	1.3	12.0	7.0	CAL-MART BARICAD CHIKU 9379	82	MARTIN DAIRY LLC	
JX CROSSWIND ALTAZIZIC 9910 (5)-ET	840003205149007	9K	100	F	64	179	1,138	69	48	2.75	4.7	-0.1	-0.3	2.6	1.5	16.2	5.5	JX CROSSWIND WORLD CUP 7854 (4)-ET	82	CROSSWIND JERSEYS	
JX PEAK MERRY ZIZIC 81762 (5)-ET	840003205435832	9K	100	F	65	176	1,136	75	52	2.83	4.5	-0.6	-0.4	2.9	1.1	10.7	7.0	JX PEAK MERRY (6)-ET	82	PEAK GENETICS	

Daughters of JX FARIA BROTHERS BILL RUSSELL (4)																					
AJCA: JE840003135124397 (GT) JH1F NAAB: 29JE4068																					
JX CAL-MART RUSSELL WATUJI 777 (5)-ET	067796777	45K	100	F	67	174	691	63	46	2.87	4.5	-0.9	-0.6	3.4	1.1	21.5	7.4	JX CAL-MART CUP WONITA 9335 (5)-ET	82	MARTIN DAIRY LLC	

Daughters of JX FARIA BROTHERS BRAD STEVENS (5)																					
AJCA: JE840003126052303 (GT) JH1C NAAB: 1JE957																					
JX FARIA BROTHERS STEVENS 382131 (4)-ET	840003147345223	29K	100	F	69	176	1,333	62	55	2.88	5.3	-1.4	-1.0	3.6	1.2	13.2	7.3	JX FARIA BROTHERS MARLO 304662 (3)-ET	82	SELECT SIRES INC - SIRE D	

Daughters of JX FARIA BROTHERS CALVIN HARRIS (4)																					
AJCA: JE840003124526356 (GT) JH1F NAAB: 14JE704																					
JX PEAK MADRID (5)-ET	840003147839865	99K	100	F	71	181	1,667	62	63	2.86	4.1	-1.8	-1.1	4.6	1.5	16.4	7.7	JX DUTCH HOLLOW HARRIS MOLLY (5)	81	PEAK GENETICS	

Name	Reg.#	GT	BBR	JH1	Rel	GJPI	Milk	Fat	Prot	SCS	GPTA			DPR	CCR	HCR	PTAT	JUJ	GFI	Dam	Owner	Dam Score
											PL	PL	PL									
JX PEAK MOLLY CLVIN 80859 (5)-ET	840003147839911	45K	100	F	70	176	1,172	63	54	2.81	4.1	-2.2	-1.3	4.0	1.4	22.6	6.7	JX DUTCH HOLLOW HARRIS MOLLY (5)	81	PEAK GENETICS	81	
JX RIVER VALLEY CLVIN CHERITA 60262 (5)-ET	173176632	45K	100	F	71	176	1,268	68	50	2.89	5.2	-0.6	0.2	2.6	1.1	11.5	6.3	JX SHAN-MAR FASTRACK CHERITA (4)	86	RIVER VALLEY FARM	86	
JX PROGENESIS CALVIN MARINA (5)-ET	111305227	45K	100	F	70	174	1,606	51	63	2.81	4.3	-0.8	1.3	4.4	1.0	6.4	7.4	JX PROGENESIS MATRIARCH-ET		FERME CELINOISE INC.		
JX AVI-LANCHE CALVIN CHINA 19697 (5)	840003131413085	45K	100	F	70	174	1,221	72	61	2.95	2.7	-0.5	0.0	3.4	0.3	3.9	6.5	JX AVI-LANCHE VICEROY CHINA 16150 (4)	79	AVILA RICHARD & JENNIFER	79	
<b>Daughters of JX FARIA BROTHERS CESPEDES (3)-ET AJCA: JE840003135124402 (GT) JH1F NAAB: 1JE1057</b>																						
JX DUPAT CESPEDES 20656 (4)-ET	840003204567280	14K	100	F	67	192	940	62	49	2.84	6.2	-1.3	-1.4	0.2	2.1	32.5	7.1	DUPAT ISAAC 15608	78	SEXING TECHNOLOGIES /ACC	78	
JX CAL-MART CESPEDES WENDY 661 (4)-ET	067796661	45K	100	F	66	191	542	61	41	2.74	6.7	-1.0	-0.9	1.9	2.1	31.2	6.9	JX CAL-MART CUP WONITA 9335 (9)-ET		MARTIN DAIRY LLC		
JX TAYLOR BROTHERS CESPEDES 8553 (4)-ET	840003201595951	14K	100	F	72	186	996	81	49	3.02	5.6	1.2	2.1	2.6	0.8	7.0	8.5	JX TAYLOR BROTHERS MARLO 7623 (3)		TAYLOR BROTHERS		
<b>Daughters of JX FARIA BROTHERS FAMILIA (3)-ET AJCA: JE840003126052286 (GT) JH1C NAAB: 551JE1699</b>																						
JX MIM FAMILIA 5420 (4)	840003201489581	45K	100	F	68	185	806	92	48	3.00	5.0	-2.1	-2.7	0.0	1.9	20.6	7.5	MIM MACKENZIE 22747	86	MISTY MEADOW DAIRY	86	
JX SEXING 84698 (4)-ET	840003146617960	29K	100	F	67	182	1,144	83	53	2.94	4.4	-2.2	-2.0	2.1	1.7	15.7	7.1	JX FARIA BROTHERS NXLEVEL TOKYO (6)-ET		SEXING TECHNOLOGIES /ACC		
JX PVF FAMILIA ZADIA (4)	840003199776198	45K	100	F	67	180	547	76	35	2.81	6.2	-1.8	-2.1	1.3	1.9	23.1	6.9	JX PVF WORLD CUP ZARIFA (5)		JAMES JASON & LEAH		
JX MIM FAMILIA 6967 (4)	840003203209917	45K	100	C	67	176	841	80	48	2.95	5.2	-1.6	-1.5	0.3	1.9	17.4	6.7	MIM MACKENZIE 1129		MISTY MEADOW DAIRY		
JX FARIA BROTHERS FAMILIA 412459 (4)-ET	840003151357702	29K	100	F	67	175	861	82	44	2.86	4.3	-1.7	-1.0	1.7	1.5	18.3	6.4	JX FARIA BROTHERS EUSEBIO 304584 (4)-ET	78	FARIA BROTHERS DAIRIES	78	
<b>Daughters of JX FARIA BROTHERS FOURNETTE (3)-ET AJCA: JE840003135124113 (GT) JH1F NAAB: 7JE1600</b>																						
JX FARIA BROTHERS OMNIA (4)	840003151364434	29K	100	F	67	188	1,570	55	54	2.72	6.3	-0.8	-1.5	1.8	1.8	20.2	7.0	JX FARIA BROTHERS LISTOWEL 320186 (4)-ET	81	FARIA DAIRY	81	
<b>Daughters of JX FARIA BROTHERS JACKSON (5)-ET AJCA: JE840003135124481 (GT) JH1C NAAB: 200JE1123</b>																						
JX CAL-MART JACKSON GEORGIE (6)	067796643	45K	100	F	68	174	1,013	64	42	2.74	5.4	-1.2	-0.8	1.3	1.8	24.2	7.6	CAL-MART PHARO GOLDA 9328-ET		MARTIN DAIRY LLC		
<b>Daughters of JX FARIA BROTHERS JODECI (3) AJCA: JE840003126051999 (GT) JH1F NAAB: 1JE964</b>																						
JX ABS TLD 4489 TAMARA (4)	840003146074489	45K	100	F	69	180	1,148	47	41	2.69	7.3	-0.9	-0.4	3.6	1.5	24.7	6.4	JX TAYLOR BROTHERS BARKSDALE 6958 (3)-ET		ABS GLOBAL INC		
<b>Daughters of JX FARIA BROTHERS KOBE (3)-P-ET AJCA: JE840003140305965 (GT) JH1F NAAB: 200JE1142</b>																						
JX MIM KOBE 8511 (4)	840003208000437	9K	100	F	66	187	1,498	88	61	2.92	4.2	-2.3	-2.6	1.4	1.3	5.4	7.4	JX MM GOT MAID 2642 (6)		MISTY MEADOW DAIRY		
JX MIM KOBE 8601 (4)	840003208000527	9K	100	F	65	184	850	74	45	2.91	5.6	-1.7	-2.4	0.4	2.5	29.5	6.9	JX MM PATRON 2386 (4)		MISTY MEADOW DAIRY		
<b>Daughters of JX FARIA BROTHERS LUKEMAYE (3)-ET AJCA: JE840003135124466 (GT) JH1F NAAB: 200JE1122</b>																						
JX KASH-IN LUKEMAYE 56541 (4)-ET	840003200362345	9K	100	F	67	190	829	85	55	3.06	3.9	-0.8	-0.7	2.0	1.6	11.2	7.9	KASH-IN CHROME 47024-ET	80	RANCHO TERESITA DAIRY	80	
<b>Daughters of JX FARIA BROTHERS MALDINI (4)-ET AJCA: JE840003135124483 (GT) JH1F NAAB: 7JE1604</b>																						
JX JER BEL MALDINI OVERTIME (5)-ET	173491777	45K	100	F	68	196	1,192	72	52	2.82	4.3	-0.8	-1.0	1.9	1.7	26.7	7.8	JX JER BEL BANCROFT ADELINE (6)	86	KING HOWARD & FAMILY	86	
JX CAL-MART MALDINI PEG 397 (5)-ET	067796397	45K	100	F	67	182	1,127	74	54	2.80	4.2	-2.6	-2.9	3.7	1.9	19.9	7.3	JX CAL-MART RONALDO PARISA 8594 (4)		MARTIN DAIRY LLC		
JX FARIA BROTHERS MALD ARON BAYNES (4)-	840003151358196	29K	100	F	66	180	1,203	68	48	2.85	5.0	0.4	-0.3	3.0	1.0	11.6	5.8	JX FARIA BROTHERS VANDRELL 308720 (3)	86	FARIA BROTHERS DAIRIES	86	
JX PINE-TREE MALDINI ANYA 1939 (9)-ET	067771939	45K	100	F	68	179	895	67	46	3.01	5.2	-0.9	-1.2	2.9	1.7	25.7	7.3	JX PINE-TREE DAYBREAK ANYA (5)-ET	86	STEINER, MATTHEW	86	
JX FARIA BROTHERS MALDINI 41112 (5)-ET	840003151356355	29K	100	F	66	178	995	85	52	2.87	4.0	-1.7	-1.8	1.5	1.1	11.1	6.8	JX FARIA BROTHERS LISTOWEL 320239 (6)-ET		FARIA BROTHERS DAIRIES		
JX JER BEL MALDINI SCARLET (5)-ET	173491674	45K	100	F	68	176	1,034	66	47	2.74	4.0	-1.1	-0.6	2.2	1.3	16.1	7.9	JX JER BEL BANCROFT ADELINE (6)	86	KING HOWARD & FAMILY	86	
JX JER BEL MALDINI TIMEOUT (5)-ET	173491713	45K	100	F	68	175	1,184	68	49	2.82	3.5	-1.6	-1.9	2.5	1.5	21.0	8.1	JX JER BEL BANCROFT ADELINE (6)	86	KING HOWARD & FAMILY	86	
JX WILSONVIEW MALDINI NOELLE (5)	173556513	45K	100	F	67	174	773	67	41	2.75	4.8	-0.1	-1.2	1.3	1.1	20.7	7.1	JX WILSONVIEW VIPER NANCY (4)	87	WILSONVIEW DAIRY	87	
<b>Daughters of JX FARIA BROTHERS POGBA (4) AJCA: JE840003126052088 (GT) JH1F NAAB: 7JE1505</b>																						
JX VALSIGNA POGBA 34717 (5)	840003201388088	14K	100	F	70	193	887	64	48	2.97	5.4	1.3	1.6	5.0	1.5	20.3	7.0	VALSIGNA CHROME 28198	83	WICKSTROM DAIRIES L.P.	83	
JX VALSIGNA POGBA 36221 (5)	840003205400407	14K	100	F	69	182	695	55	45	2.84	5.5	0.7	1.1	3.1	1.0	16.1	6.4	VALSIGNA CHROME 28655	82	WICKSTROM DAIRIES L.P.	82	
<b>Daughters of JX FARIA BROTHERS USAIN BOLT (3) AJCA: JE840003135124231 (GT) JH1F NAAB: 1JE984</b>																						
JX FARIA BROTHERS USAINBOLT JAMAICA (4)	840003149324515	29K	100	F	66	189	850	82	50	2.89	4.1	0.9	0.4	0.8	1.2	18.7	5.6	JX FARIA BROTHERS SAINT AGATHA (5)-ET	81	SEXING TECHNOLOGIES /ACC	81	

Name	Reg.#	GT	BBR	JH1	Rel	GJPI	Milk	Fat	Prot	SCS	PL	DPR	CCR	HCR	PTAT	JUI	GFI	Dam	Dam Score	Owner	
<b>Daughters of JX GENERATIONS TRADITION (5)-P</b>																					
JX AHLEM TRADITION LADY 52210 (6)-P	067952210	9K	100	F	67	179	1,023	62	53	2.92	4.9	-1.5	-1.2	1.4	1.4	18.9	7.8	AHLEM NIKON LADY 45184-P	90	AHLEM FARMS PARTNERSHIP	
<b>Daughters of JX KASH-IN GOT JIGGY (6)-ET</b>																					
KASH-IN JIGGY 59612-ET	840003125901113	9K	100	F	65	217	1,628	67	58	2.69	7.8	-0.4	0.2	2.3	1.8	20.8	8.1	JX KASH-IN CRAZE 53753 (6)-ET		RANCHO TERESITA DAIRY	
JX DUPAT JIGGY 21010 (6)-ET	840003204567634	14K	100	F	68	195	1,520	94	64	2.85	4.3	-2.0	-1.5	1.9	1.2	7.9	8.4	JX DUPAT HARRIS 15551 (5)-ET	78	WICKSTROM JERSEY FARMS IN	
DUPAT JIGGY 21085-ET	840003204567709	14K	100	F	68	195	1,507	71	63	2.85	6.4	-1.4	-2.1	0.7	1.4	11.8	9.4	DUPAT SANGITA 17199	74	WICKSTROM JERSEY FARMS IN	
KASH-IN JIGGY 59630-ET	840003125901131	9K	100	F	67	194	694	61	45	2.72	6.2	0.8	0.5	3.0	1.5	21.2	8.3	KASH-IN CHROME 47024-ET	80	RANCHO TERESITA DAIRY	
DUPAT JIGGY 21089-ET	840003204567713	14K	100	F	67	191	1,155	67	54	2.78	6.8	-0.8	-1.2	0.2	1.2	16.5	8.3	DUPAT SANGITA 17199	74	WICKSTROM JERSEY FARMS IN	
KASH-IN JIGGY 59625	840003125901126	9K	100	F	65	187	1,179	70	53	2.79	5.3	-1.9	-1.5	2.9	1.7	20.5	8.8	JX KASH-IN DISCO 52500 (6)-P-ET		RANCHO TERESITA DAIRY	
KASH-IN JIGGY 59783-ET	840003125901284	9K	100	F	65	182	955	49	44	2.72	6.4	0.3	0.8	2.9	1.4	24.1	8.8	JX KASH-IN CRAZE 53753 (6)-ET		RANCHO TERESITA DAIRY	
KASH-IN JIGGY 58447-ET	840003125900948	9K	100	F	65	178	1,207	49	48	2.72	6.4	-0.2	-0.7	1.4	1.7	18.9	8.5	JX KASH-IN CRAZE 53753 (6)-ET	78	RANCHO TERESITA DAIRY	
JX SEXING JIGGY 86272 (4)-ET	840003146619334	63K	100	F	68	176	839	67	50	2.87	5.5	-0.5	-1.2	2.0	1.0	9.7	7.5	JX SEXING 78767 (3)-ET		SEXING TECHNOLOGIES /ACC	
JX SEXING JIGGY 86328 (5)-ET	840003146619390	63K	100	F	66	175	1,307	70	57	2.80	4.7	-1.1	-1.1	2.1	0.7	4.3	6.2	JX FARIA BROTHERS RONALDINHO AUSTIN (4)	82	SEXING TECHNOLOGIES /ACC	
<b>Daughters of JX OAK LANE AVON DANCER (3)-ET</b>																					
JX DUPAT DANCER 20724 (4)-ET	840003204567348	14K	100	F	68	182	907	56	39	2.86	7.3	0.3	-0.1	2.1	2.1	36.7	7.2	JX DUPAT LEONEL 15627 (4)	81	WICKSTROM JERSEY FARMS IN	
JX DUPAT DANCER 20718 (4)-ET	840003204567342	14K	100	F	66	180	1,491	77	58	2.92	4.8	-1.7	-1.8	3.1	1.6	17.6	6.3	JX DUPAT HARRIS 15551 (5)-ET	78	WICKSTROM JERSEY FARMS IN	
JX PRIMUS SDANCER VCARNIVAL 20807 (4)-ET	840003204567431	45K	100	F	67	177	885	57	38	2.92	7.3	0.9	0.6	2.4	2.0	25.7	7.3	PRIMUS VALERGO LMNHD 306-P-ET		JERSEYLAND SIRE	
<b>Daughters of JX PINE-TREE ACHIEVER (3)-ET</b>																					
JX KASH-IN ACHIEVER 59226 (4)-ET	840003125900727	9K	100	F	64	197	1,386	68	56	2.85	6.1	-1.1	-1.6	1.6	1.8	22.5	6.8	JX KASH-IN CRAZE 53753 (6)-ET		RANCHO TERESITA DAIRY	
JX PINE-TREE 1556 ACHIEVER 2054 (4)-ET	075812054	45K	100	F	65	196	804	63	49	2.84	6.3	0.0	0.5	3.9	1.8	23.3	6.3	JX PINE-TREE WORLD CUP DELIA (6)-ET		STEINER, MATTHEW	
JX TWINRIDGE ITZAYANA (4)	840003207455413	9K	100	F	65	193	916	71	48	2.93	6.6	0.7	0.0	1.7	1.8	22.1	6.9	JX AARDEMA 67760 (4)		AARDEMA DAIRY / DOUBLE A	
JX KASH-IN ACHIEVER 59387 (4)-ET	840003125900888	9K	100	F	65	183	1,199	57	51	2.91	5.6	-0.8	-0.7	3.6	2.4	28.3	7.2	JX KASH-IN DISCO 52678 (6)-ET		RANCHO TERESITA DAIRY	
JX PINE-TREE 1556 ACHIEVER 2096 (4)-ET	075812096	45K	100	F	65	183	641	61	44	2.93	6.1	0.5	0.1	0.4	3.4	1.5	19.9	6.5	JX PINE-TREE WORLD CUP DELIA (6)-ET		STEINER, MATTHEW
JX KASH-IN ACHIEVER 59454 (4)-ET	840003125900955	9K	100	F	64	179	1,098	61	51	2.98	5.7	-0.4	-0.5	3.3	1.9	24.5	6.9	JX KASH-IN DISCO 52678 (6)-ET		RANCHO TERESITA DAIRY	
JX PINE-TREE 1556 ACHIEVER 2093 (4)-ET	075812093	45K	100	F	65	179	750	69	50	2.88	4.7	-1.1	-1.1	2.9	1.5	18.1	6.1	JX PINE-TREE WORLD CUP DELIA (6)-ET		STEINER, MATTHEW	
JX PVF ACHIEVER ZARYN (4)-ET	840003199776189	45K	100	F	66	179	792	51	44	2.81	7.0	-0.7	-1.4	2.3	1.8	26.8	7.1	JX PVF WORLD CUP ZARIFA (5)		JAMES JASON & LEAH	
JX PINE-TREE 1556 ACHIEVER 2057 (4)-ET	075812057	45K	100	F	65	179	645	52	43	2.83	6.0	0.0	0.0	3.6	1.4	22.6	6.4	JX PINE-TREE WORLD CUP DELIA (6)-ET		STEINER, MATTHEW	
JX KASH-IN ACHIEVER 59281 (4)-ET	840003125900782	9K	100	F	64	175	475	54	38	2.86	5.8	-0.4	-0.6	3.9	2.1	25.9	6.5	JX KASH-IN BALTAZAR 52419 (6)-ET		RANCHO TERESITA DAIRY	
<b>Daughters of JX PVF WC ZINC (5)-ET</b>																					
JX CROSSWIND ZINC 9260 (4)-ET	840003201738798	9K	100	F	65	194	642	61	41	2.83	6.7	0.3	-0.1	2.7	1.8	25.9	6.7	JX CROSSWIND MARLO 7142 (3)	78	CROSSWIND JERSEYS	
JX ELM-J ZINC ALISTAR 12988 (4)-ET	840003202070588	9K	100	F	64	176	685	60	41	2.87	4.9	-0.7	-1.6	1.9	2.2	35.2	5.8	JX PINE-TREE UNCLE LUKE ALEVE (3)-ET		JASURDA ED & LORI	
JX JER-Z-BOYZ ZINC ABIGAIL 68058 (6)	173603372	9K	100	F	65	174	384	78	41	2.91	4.4	-0.2	-0.4	1.6	1.2	10.8	6.8	JER-Z-BOYZ MACKENZ ABIGAIL 57828	83	JER-Z-BOYZ	
<b>Daughters of JX RIVER VALLEY TRIUMPH (5)-ET</b>																					
JX HILMAR TRIUMPH NADJA (6)-P	84000315762019	14K	100	F	71	174	1,790	65	62	2.93	3.7	-2.1	-1.4	3.2	1.0	6.7	9.3	JX HILMAR VERN 4375 (5)-P		AHLEM, CHARLES	
<b>Daughters of JX SCHULTZ VOLCANO HARRIS (4)</b>																					
JX CAL-MART HARRIS WYAN 9464 (5)-ET	067389464	45K	100	F	71	193	1,630	86	68	2.95	4.1	-3.1	-3.0	0.7	1.4	15.2	7.1	CAL-MART FASTRACK WYN 8375	81	MARTIN DAIRY LLC	
<b>Daughters of JX SEXING AVON BELLMAN (3)-ET</b>																					
JX KASH-IN BELLMAN 58077 (4)-ET	84000320489029	9K	100	F	64	181	1,586	56	56	2.93	5.3	0.4	-0.1	2.8	1.9	22.5	6.8	JX KASH-IN DISCO 52678 (6)-ET		RANCHO TERESITA DAIRY	
JX ROC-BOT BELL DONNA 10774 (4)-ET	840003203480807	9K	100	F	65	176	1,464	58	55	2.86	5.1	-1.3	-1.2	3.6	2.2	24.2	7.3	JX PROGENESIS JIVE DORIS (6)-ET		BAKKER, JORDAN	
JX JER-Z-BOYZ BELLMAN 67293 (4)	173567267	9K	100	F	66	176	998	82	54	3.02	4.5	-1.5	-2.4	2.4	1.9	11.6	7.9	JER-Z-BOYZ MACKENZIE 57164	82	JER-Z-BOYZ	
JX KASH-IN BELLMAN 58633 (4)-ET	840003204989585	9K	100	F	64	176	676	58	40	2.89	5.9	0.2	0.0	4.0	2.0	25.7	7.3	JX KASH-IN DISCO 52500 (6)-P-ET		RANCHO TERESITA DAIRY	

Name	Reg.#	GT	BBR	JH1	Rel	GJPI	Milk	Fat	Prot	SCS	PL	GPTA	DPR	CCR	HCR	PTAT	JUI	GFI	Dam	Score	Owner
<b>Daughters of JX SEXING AVON HATARI (3)-ET</b>																					
JX KASH-IN HATARI (4)-ET	840003204989222	9K	100	F	64	180	1,290	56	59	2.90	4.3	-2.1	-2.7	2.3	2.1	29.3	6.7	JX KASH-IN DISCO 52678 (6)-ET	80	RANCHO TERESITA DAIRY	
JX KASH-IN HATARI (4)-ET	840003202629560	9K	100	F	66	175	1,144	56	54	2.86	4.8	-0.5	-1.2	0.9	1.7	20.8	7.2	KASH-IN CHROME 47024-ET	80	RANCHO TERESITA DAIRY	
<b>Daughters of JX SPRING CREEK MARLO STONEY (3)-ET</b>																					
JX MFW STONEY SPARKLER (4)-ET	840003201871549	45K	100	F	68	188	417	68	39	2.80	6.6	0.4	0.4	3.9	1.1	19.1	8.3	JX MFW WORLD CUP SPARKLER (5)-ET	84	SEXING TECHNOLOGIES / ACC	
JX CAL-MART STONEY BARBE 321 (4)	067796321	45K	100	F	68	177	482	65	41	2.78	5.2	-0.8	-0.1	2.5	1.5	20.3	7.2	JX CAL-MART MARK BAYLY 8503 (6)	84	MARTIN DAIRY LLC	
<b>Daughters of JX SUNSET CANYON GOT MAID (5)-ET</b>																					
JX SUN VALLEY GOT MAID JERSEE (6)-ET	173429806	45K	100	F	71	209	898	90	56	2.81	4.8	-0.8	-0.6	3.0	1.5	19.8	7.4	SUN VALLEY DIMENSION JERSEE	90	SUN VALLEY FARM	
JX KASH-IN ADVANCE (6)-ET	840003144015396	99K	100	F	71	208	1,376	86	67	2.78	4.5	-1.5	-1.3	3.3	1.3	6.5	7.8	KASH-IN CHROME 47024-ET	80	PEAK GENETICS	
JX LEGENDARY GM DALLAS (6)	17356630	45K	100	F	69	206	1,704	77	69	2.76	4.9	-3.2	-2.5	2.3	1.5	12.8	8.0	LEGENDARY VOLCANO DALLAS	79	SEALS THOMAS L & JENNIE L	
JX SUNSET CANYON GM DAFFY 3396 (6)	067563396	9K	100	F	68	205	1,072	79	51	2.80	5.6	-0.9	0.2	2.8	1.4	20.2	8.1	SUNSET CANYON CITATION DAFFY 530-P-ET	82	SILVA, ERIC LEONARD	
JX SUNSET CANYON GM DIXIE 3271 (6)	173437182	45K	100	F	70	199	904	81	52	2.74	5.0	-0.3	0.4	3.2	0.5	9.4	7.3	SUNSET CANYON HULK V DIXIE 387	84	SILVA, ERIC LEONARD	
JX AVON ROAD GOT MAID KATHY (6)	840003141545901	45K	100	F	70	198	1,194	75	58	2.83	5.5	-1.4	-0.4	3.3	1.5	12.1	8.1	AVON ROAD REGENCY KELLY	85	ALLEN DAVID & TOMMY	
JX SANDCREEKS A GOT MAID 10941 (5)-ET	840003147815214	14K	100	F	69	197	1,593	80	69	2.86	4.3	-1.9	-1.3	2.1	1.2	13.3	6.7	JX OOMSDALE CAYLA VIPER CRESTON (4)-ET	81	HAYWOOD, AUSTIN	
JX DUPAT GOT MAID 18927 (6)	840003149435506	14K	100	F	70	197	1,488	55	60	2.69	6.1	-0.5	-1.2	1.9	1.4	17.9	8.3	DUPAT FEARLESS 19984	78	WICKSTROM JERSEY FARMS IN	
JX MM GOT MAID 3092 (6)	067805604	45K	100	F	69	197	650	76	49	2.72	5.2	-1.4	-1.4	2.0	1.4	20.5	7.8	FOREST GLEN DIMENSION LIMEX	74	FOREST GLEN JERSEYS	
JX SUNSET CANYON GM DIXIE 3143 (6)	173293874	45K	100	F	69	196	1,557	73	64	2.78	4.5	-1.7	-1.3	1.9	1.2	14.8	8.1	SUNSET CANYON DIMENS DIXIE-ET	81	MISTY MEADOW DAIRY	
JX MM GOT MAID 2312 (6)	840003146678124	45K	100	F	70	196	796	85	55	2.80	4.0	-2.3	-2.5	1.2	1.5	16.1	8.4	MM MACKENZIE 20413	81	SILVA, ERIC LEONARD	
JX DUPAT GOT MAID 18992 (6)	840003149435571	14K	100	F	69	195	1,672	65	63	2.80	6.1	-2.3	-2.5	1.5	1.7	22.3	8.5	DUPAT FEARLESS 15945	85	MISTY MEADOW DAIRY	
JX DUPAT GOT MAID 18781 (5)-ET	840003149435360	45K	100	F	70	194	1,233	72	59	2.82	5.1	-2.0	-2.6	1.2	1.7	25.1	7.1	JX DUPAT LEONEL 15627 (4)	81	WICKSTROM JERSEY FARMS IN	
JX SEXING 82298 (6)-ET	840003132356132	29K	100	F	70	194	1,248	91	51	2.78	4.9	-1.2	-1.3	1.5	1.4	19.3	7.3	SEXING MAGNUM CHELSIE 60225-ET	87	SEXING TECHNOLOGIES / ACC	
JX FOREST GLEN GOT MAID MARA (6)-ET	067753533	45K	100	F	70	193	1,458	92	61	2.79	4.0	-0.7	-1.0	1.7	0.7	2.2	7.6	FOREST GLEN MAGNUM MORGAN	76	BANSEN, DANK	
JX FOREST GLEN GOT MAID AMELIA (6)-ET	067753377	45K	100	F	70	193	1,463	64	59	2.82	5.0	-1.9	-1.0	2.3	1.4	19.2	7.8	FOREST GLEN PILGRIM AMELIA	80	SEXING TECHNOLOGIES / ACC	
JX KASH-IN GOT MAID 53380 (6)-ET	840003145401788	9K	100	F	68	192	1,054	88	57	2.86	3.5	-1.0	-0.3	3.5	1.2	8.7	7.2	JX BW SHOOTOUT SUZANNE K47969 (6)-P-ET	84	RANCHO TERESITA DAIRY	
JX SUNSET CANYON GM M MAID 3058 (6)-ET	173138083	9K	100	F	68	191	1,464	92	61	2.86	3.4	-0.2	0.0	1.3	1.2	7.3	6.6	SUNSET CANYON MAGNUM I MAID 510-ET	84	SILVA, ERIC LEONARD	
JX SEXING 82411 (6)	840003132356245	29K	100	F	69	189	1,878	88	67	2.84	3.1	-2.5	-2.1	1.4	1.5	10.2	6.5	JX SEXING MAGNUM GAIL 59789 (5)-ET	80	INGURAN LLC DBA SEXING TE	
JX SUNSET CANYON GM DIXIE J547 (6)-ET	173293632	45K	100	F	70	189	1,207	78	59	2.82	3.6	-3.0	-3.1	2.6	1.6	16.6	8.1	SUNSET CANYON DAYBREAK A DIXIE	80	JENSEN, NATHAN A	
JX LUCKY HILL GOT MAID WENDALYN (6)	840003147396137	45K	100	F	69	189	1,138	91	56	2.92	3.7	-2.7	-2.9	2.2	1.7	20.3	7.0	JX LUCKY HILL TARHEEL WEMBERLY (5)-ET	80	MASON, ANDREW P	
JX FOREST GLEN GOT MAID BECCA (6)	067805572	45K	100	F	69	189	972	73	50	2.80	5.4	0.0	0.3	2.1	0.9	5.6	7.6	FOREST GLEN LARS BECCA	78	FOREST GLEN JERSEYS	
JX ZIMBLUEBAY GOT MAID MYFERMA 21806 (6)-	840003143955988	14K	100	F	70	188	1,281	71	54	2.77	5.3	-0.2	-0.4	2.0	1.0	9.3	8.3	LYLESTANLEY DOMINIC MYFERMA 1451-ET	80	ZIMMERMAN, PAUL	
JX DUPAT GOT MAID 19140 (6)-ET	840003150983655	45K	100	F	71	187	1,441	64	56	2.84	5.3	-0.3	0.1	3.1	1.6	15.4	8.5	DUPAT CRITIC 406-P-ET	92	WICKSTROM JERSEY FARMS IN	
JX AHLEM GOT MAID GUMDROP 15656 (6)	075915656	14K	100	F	70	187	1,260	72	54	2.81	3.9	-0.4	-0.4	2.0	1.6	15.0	8.6	AHLEM BANCROFT GUMDROP 12824	80	SEXING TECHNOLOGIES / ACC	
JX KASH-IN GOT MAID 55385 (6)-ET	840003150864371	9K	100	F	68	186	1,586	82	71	2.81	2.8	-5.6	-5.2	1.2	1.8	16.1	8.4	JX KASH-IN EUSEBIO 50027 (5)-ET	80	RANCHO TERESITA DAIRY	
JX DUPAT GOT MAID 19278 (6)	840003150983793	14K	100	F	70	186	1,671	63	61	2.79	4.8	-1.6	-1.9	1.2	1.8	21.7	8.1	DUPAT FEARLESS 15990	82	WICKSTROM JERSEY FARMS IN	
JX TAYLOR BROTHERS GOT MAID 8028 (6)	840003148794896	29K	100	F	69	186	1,101	86	56	2.84	3.7	-3.4	-3.3	1.5	1.2	11.2	7.5	JX TAYLOR BROTHERS DIVIDEND 7090 (5)	83	TAYLOR BROTHERS	
JX AVI-LANCHE GOT MAID DEDE 19420 (6)-ET	840003131412808	45K	100	C	68	186	980	72	56	2.81	4.6	-1.5	-1.6	2.5	1.0	12.5	5.6	JX AVI-LANCHE COMMISSIONER DEDE 13710 (5)	91	AVILA RICHARD & JENNIFER	
JX DUPAT GOT MAID 19223 (6)	840003150983738	14K	100	F	70	186	1,309	74	55	2.82	4.6	-1.4	-1.1	2.1	1.8	15.9	8.7	DUPAT SURGE 16289	84	WICKSTROM JERSEY FARMS IN	
JX JER-Z-BOYZ GOT MAID 61357 (6)	173224728	45K	100	F	70	186	894	74	51	2.82	4.5	-1.3	-0.3	2.4	1.7	17.2	7.9	JER-Z-BOYZ CHILI JACKI 52249	82	GRAVES, ROBERT	
JX BOHNERTS GOT MAID BESSE (5)	067805606	45K	100	F	70	185	1,466	78	64	2.97	3.8	-0.3	-0.8	1.0	1.4	8.9	8.3	JX BOHNERTS GSP BLURP (4)	80	BOHNERT JERSEYS	
JX FOREST GLEN GOT MAID ABRIL (6)	067805606	45K	100	F	69	185	1,402	85	63	2.98	2.7	-3.4	-3.3	1.6	1.7	23.2	7.8	JX FOREST GLEN BANCROFT ABRIL (5)	80	BANSEN, DAN K	
JX SUNSET CANYON GM H DIXIE 3005 (6)	173097384	45K	100	C	70	185	1,387	93	62	2.88	4.0	-2.6	-2.6	2.1	1.0	3.4	7.4	SUNSET CANYON HULK V DIXIE 387	84	BANSEN STANLEY K & DORA H	
JX DUPAT GOT MAID 18780 (5)	840003149435359	14K	100	F	69	185	1,376	90	61	2.89	3.2	-1.4	-1.6	1.3	0.7	5.8	6.6	JX DUPAT LEONEL 15673 (4)-ET	82	SILVA, ERIC LEONARD	
JX DUPAT GOT MAID 19039 (6)-ET	840003150983554	45K	100	F	70	184	1,522	72	63	2.86	3.5	-1.6	-1.8	2.2	1.6	11.2	8.0	DUPAT CRITIC 406-P-ET	92	WICKSTROM JERSEY FARMS IN	
JX DUPAT GOT MAID 18351 (6)	840003147299001	14K	100	F	69	184	1,679	63	56	2.72	4.2	-0.7	-1.5	0.9	1.7	22.5	7.2	JX DUPAT CALYPSO 15630 (6)	78	WICKSTROM JERSEY FARMS IN	
JX DUPAT GOT MAID 19301 (6)	840003150983816	14K	100	F	70	184	1,343	64	55	2.70	4.6	-1.3	-0.8	3.5	1.0	11.7	8.2	JX DUPAT HARRIS 16180 (5)	76	WICKSTROM JERSEY FARMS IN	
JX AHLEM GOT MAID PANSY 6681 (4)	067766681	9K	100	F	69	184	1,183	69	51	2.83	4.3	-1.3	-1.7	2.4	1.7	23.3	8.2	JX AHLEM MARLO PANSY 4674 (3)	79	AHLEM FARMS JERSEYS	
JX SEXING 82650 (6)-ET	840003132356484	29K	100	F	71	184	967	71	51	2.81	4.2	-1.5	-1.2	1.5	1.6	19.1	9.0	SEXING VINKA 42049 61491-ET	86	SEXING TECHNOLOGIES / ACC	

Name	Reg.#	GT	BBR	JH1	Rel	GJPI	Milk	Fat	Prot	SCS	PL	DPR	CCR	HCR	PTAT	JUI	GFI	Dam	Score	Owner
JX KASH-IN GOT MAID 55480 (6)-ET	840003150864466	9K	100	F	69	184	1,150	53	46	2.71	5.8	0.0	0.0	2.3	1.7	23.6	8.5	KASH-IN DAZZLER 42833-ET	93	RANCHO TERESITA DAIRY
JX FOREST GLEN GOT MAID JUDD (6)-ET	067753475	45K	100	F	70	183	1,823	82	66	2.79	3.2	-1.4	-1.1	1.1	0.6	-4.0	7.0	JX FOREST GLEN MAGNUM JUDD (6)	75	BANSEN, DANK
JX HOLE IN ONE GOT MAID 17714 (6)-ET	8400003142713094	45K	100	F	71	183	1,555	63	59	2.82	4.8	-3.5	-3.1	1.5	1.9	28.7	9.6	JX AHLEM WILDFIRE POPPY (6)	75	HOLE IN ONE SYNDICATE
JX TAYLOR BROTHERS GOT MAID 8368 (5)	840000315151417	14K	100	F	69	182	1,188	85	64	2.85	2.7	-3.6	-3.0	1.6	1.5	8.8	7.7	JX TAYLOR BROTHERS HARRIS 7360 (4)	80	TAYLOR BROTHERS
JX ZIM BLUE BAY GOT MAID 21668 (6)-ET	8400003143955850	14K	100	F	70	182	1,643	80	61	2.87	3.8	-1.4	-1.5	2.7	0.8	3.4	8.3	L'ESTANLEY DOMINIC MYFERMA 1451-ET	80	ZIMMERMAN, PAUL
JX RED TOP GOT MAID 48185 (4)	8400003204562631	14K	100	F	67	182	1,511	80	59	2.90	3.8	-2.0	-1.9	1.9	1.5	15.0	6.7	JX RED TOP STEVE 40253 (3)	80	RED TOP JERSEYS
JX DODAN LH CHILI MAID MARIAN (6)-ET	840000317224014	45K	100	F	70	182	921	85	55	2.93	3.3	-1.4	-0.8	2.6	1.1	9.5	7.8	DODAN LH CHILI TILLY-ET	83	VIERRA DAIRY FARMS
JX DUPAT GOT MAID 18801 (5)-ET	8400003149435380	45K	100	F	70	182	1,006	80	54	2.84	4.2	-2.2	-2.6	0.3	1.1	21.3	6.9	JX DUPAT LEONEL 15627 (4)	81	SEXING TECHNOLOGIES / ACC
JX JER-Z-BOYZ GOT MAID TINA 60052 (6)	173140082	45K	100	F	71	182	1,367	67	53	2.82	5.3	-2.5	-2.6	2.5	1.7	20.9	9.3	JX JER-Z-BOYZ GOLDFRAPP 50988 (6)	83	JER-Z-BOYZ
JX SUN VALLEY GM MIKKI (6)-ET	173130228	45K	100	F	70	181	1,829	89	63	2.87	4.2	-2.3	-1.4	1.0	1.4	9.3	8.0	WILSONVIEW MAGNUM MIKKI	82	SEALS, JEFFREY JAMES
JX AHLEM GOT MAID VALENTINE 6301 (6)	067766301	45K	100	F	68	181	757	73	47	2.84	4.4	-0.4	-0.5	2.8	1.3	16.3	8.1	AHLEM MIRROR VALENTINE 4354	77	AHLEM FARMS JERSEYS
JX BOHNERTS GOT MAID PENELOPE (6)	8400003201526722	45K	100	F	69	181	824	69	39	2.60	5.5	-0.8	-0.9	2.2	1.2	24.1	6.7	JX BOHNERTS PITBULL PILLOW (5)	80	BOHNERT JERSEYS
JX DUPAT GOT MAID 18455 (4)	8400003147299085	14K	100	F	69	180	1,853	82	70	2.99	2.3	-4.2	-3.9	0.9	1.7	20.5	6.6	JX DUPAT FEARLESS 15626 (3)	82	WICKSTROM JERSEY FARMS IN
JX GOLDEN MEADOWS GOT MAID 21145 (6)	8400003201009024	9K	100	F	68	180	1,719	81	65	2.87	3.5	-2.1	-2.0	1.0	1.5	11.0	7.6	GOLDEN MEADOWS SEVEN 3802	86	VIERRA DAIRY FARMS
JX JER-Z-BOYZ GOT MAID TINA 59833 (6)-ET	173132706	45K	100	F	70	180	1,716	57	60	2.87	5.1	-1.3	-0.7	3.2	1.5	14.5	8.3	JER-Z-BOYZ FORMIDABLE 50134	86	JER-Z-BOYZ
JX SUNSET CANYON GM C DAFFY 3021 (6)-ET	173102170	45K	100	F	71	180	1,403	80	56	2.80	3.1	-1.9	-1.7	1.0	1.0	10.5	7.7	SUNSET CANYON CRITIC M DAFFY-P	92	SILVA, ERIC LEONARD
JX SUNSET CANYON GM S MAID 2907 (6)-ET	172918930	45K	100	F	71	180	1,323	75	55	2.84	4.3	-1.5	-2.0	2.1	1.3	17.1	9.0	SUNSET CANYON SPARKY V MAID 578-ET	83	ZEINSTR, CRAIG
JX SUN VALLEY GOT MAID PANDY (6)	173540855	45K	100	F	70	180	1,098	65	52	2.77	4.8	0.0	0.5	3.2	1.5	14.0	7.8	SUN VALLEY REGENCY PANDY	84	SUN VALLEY FARM
JX SEXING 79815 (4)	8400003132353649	29K	100	F	69	180	1,010	74	46	2.80	4.4	-1.7	-1.9	2.1	2.0	23.3	7.6	JX SEXING MARLO PRINCESS 61019 (3)-ET	88	SEXING TECHNOLOGIES / SIR
JX DG BAR GOT MAID 22608 (4)-ET	8400003204957389	9K	100	F	68	180	1,020	66	45	2.78	5.5	-1.4	-0.6	2.5	1.8	25.1	7.4	JX AARDEMA 54636 (3)	87	DE GROOT DAIRY FARMS
JX FOREST GLEN GOT MAID CINDY (6)	067805568	45K	100	F	69	179	1,475	73	60	2.80	3.7	-2.8	-1.9	2.5	1.2	13.4	7.2	JX FOREST GLEN BALTAZAR CINDY (6)	78	BANSEN, DANK
JX SANDCREEKS E GOT MAID FIGHTER (6)-ET	8400003147814858	14K	100	F	69	179	1,270	74	57	2.75	4.3	-3.4	-3.9	1.4	1.4	18.9	8.1	JX SANDCREEKS HARRIS FIGURE (5)-P-ET	90	SAND CREEK DAIRY LLC
JX BW GOT MAID MADDIE C450 (6)	173210482	45K	100	F	71	179	1,060	72	57	2.86	4.4	-2.4	-1.5	2.2	1.3	11.4	9.3	BW ISAAC CLAIRE K48121-ET	90	BROGANT, DAVID L
JX MM GOT MAID 4308 (5)	8400003151202712	45K	100	F	69	179	1,113	86	56	2.84	4.0	-2.4	-2.2	2.3	0.9	11.4	7.3	JX MM MACKENZIE 21726 (4)	75	HOGAN, DAVID L
JX KASH-IN GOT MAID 55389 (6)-ET	8400003150864375	9K	100	F	69	179	1,720	63	54	2.78	5.0	0.3	-0.2	3.5	1.4	11.0	8.0	KASH-IN DAZZLER 42833-ET	93	RANCHO TERESITA DAIRY
JX SUNNY RIDGE GOT MAID GRACEE (6)	173638024	45K	100	F	70	179	1,321	76	54	2.84	4.1	-2.2	-2.3	2.2	1.8	20.8	8.7	JX SUN VALLEY ARCHER GRACEE (5)-ET	86	SEALS DAVID & KIMBERLY
JX AVI-LANCHE GOT MAID MYRA 19437 (5)-ET	8400003131412825	9K	100	F	69	179	1,341	67	51	2.96	4.9	-0.9	-0.4	3.0	1.6	22.0	7.8	JX D&E DAYBREAK MYRA 7159 (4)	86	SAND CREEK DAIRY LLC
JX FOREST GLEN GOT MAID TAMARIND (6)	067784667	45K	100	F	69	179	912	82	43	2.75	4.7	-1.7	-1.3	1.8	1.2	15.0	7.8	FOREST GLEN LANCER TAMARIND	82	FOREST GLEN JERSEYS
JX MM GOT MAID 4340 (5)	8400003151202744	45K	100	F	67	178	1,420	79	67	2.94	3.8	-1.8	-2.6	0.9	1.0	1.5	5.4	JX MM MACKENZIE 21781 (4)	77	MISTY MEADOW DAIRY
JX ERTL GOT MAID NOLA (6)-ET	067192983	45K	100	F	70	178	1,351	79	59	2.85	4.3	-2.6	-1.7	2.4	0.9	4.0	8.4	ERTL CHILI NADIA	85	ERTL DAVID & BETH
JX B&B GOT MAID 6122 (6)	8400003147385108	9K	100	F	68	178	1,629	72	58	2.80	4.1	-2.8	-2.6	1.2	1.3	16.6	8.2	JX SIL-MIST CREATOR FONDA FILIPA (5)	77	B & B JERSEYS
JX DODAN LH CHILLI MAID RITE (6)-ET	8400003145861750	45K	100	F	70	178	1,188	75	56	2.92	4.1	-1.1	-0.4	3.4	0.8	3.3	7.9	DODAN LH CHILLI TILLY-ET	83	D & D JERSEYS AND HEINZ L
JX SEXING 82303 (6)-ET	84000031323536137	29K	100	F	71	178	1,108	76	55	2.80	4.6	-1.5	-1.7	0.2	0.8	7.8	8.5	SEXING MAGNUM MILAN 59835-ET	83	SEXING TECHNOLOGIES / ACC
JX AVI-LANCHE GOTMAID JEANLYN 19884 (6)	8400003131413272	9K	100	F	68	178	1,247	80	53	2.86	3.1	-2.6	-2.0	2.8	1.6	17.5	7.3	JX AVI-LANCHE TARHEEL JEANLYN 16549 (5)-P	83	AVILA RICHARD & JENNIFER
JX KASH-IN GOT MAID 54590 (6)-P-ET	8400003148076003	9K	100	F	70	178	1,117	72	52	2.75	3.0	-1.7	-1.5	1.6	1.5	16.4	7.5	KASH IN DIMENSION 39428-P-ET	90	RANCHO TERESITA DAIRY
JX MM GOT MAID 2305 (6)	8400003146678117	45K	100	F	69	178	690	66	45	2.86	4.6	0.7	0.8	3.2	1.2	16.0	6.7	JX MM MIRROR 20512 (6)	79	MISTY MEADOW DAIRY
JX DG BAR GOT MAID 22594 (4)-ET	8400003204452217	9K	100	F	69	178	1,060	60	43	2.81	7.3	-0.9	-0.9	1.5	1.6	23.4	8.4	JX AARDEMA 54636 (3)	87	DE GROOT DAIRY FARMS
JX TAYLOR BROTHERS GOT MAID 8517 (4)	8400003201601327	14K	100	F	69	177	1,743	54	58	2.86	4.9	0.8	1.0	3.9	1.2	8.7	6.8	JX TAYLOR BROTHERS TI 7534 (3)	81	TAYLOR BROTHERS
JX DUPAT GOT MAID 19247 (6)	8400003150983762	14K	100	F	70	177	1,513	66	58	2.89	4.6	-1.0	-0.9	1.6	1.4	15.5	8.7	DUPAT FEARLESS 16079	79	WICKSTROM JERSEY FARMS IN
JX JER-Z-BOYZ GOT MAID 63568 (6)	173352191	9K	100	F	68	177	1,177	88	56	2.90	3.1	-2.3	-2.6	0.4	1.5	12.6	8.0	JER-Z-BOYZ MACKENZIE AMITY 54359	80	JER-Z-BOYZ
JX KASH-IN GOT MAID 52762 (5)-ET	8400003144015123	9K	100	F	68	177	1,082	72	54	2.93	4.3	-0.7	-1.0	1.2	1.4	11.3	7.7	JX KASH-IN CLARK 40915 (4)-ET	83	RANCHO TERESITA DAIRY
JX SANDCREEKS E GOTMAID PIGGY (6)-ET	8400003147815162	14K	100	F	70	177	900	99	51	2.89	2.9	-2.6	-2.1	2.1	1.2	4.0	8.3	SANDCREEKS MACKENZIE FIGGY-P-ET	86	SAND CREEK DAIRY LLC
JX MM GOT MAID 3393 (5)	8400003148931719	45K	100	F	69	177	1,420	72	48	2.88	4.6	-0.5	-1.0	1.3	0.9	14.0	6.8	JX MM GSP 21237 (4)	72	MISTY MEADOW DAIRY
JX FOREST GLEN GOT MAID JASMINE (6)	067784788	45K	100	F	70	176	1,708	73	67	2.95	3.6	-3.3	-3.2	0.9	1.7	13.0	8.5	JX FOREST GLEN HALT JASMINE (6)	79	BANSEN, DANK
JX JO-KIRCH GOT MAID BOO-BOO (6)	173387674	9K	100	F	68	176	1,379	52	59	2.89	5.1	-0.6	-0.4	1.1	1.2	16.6	8.2	JO-KIRCH CHILI BLAZE-N-A TRAIL	80	KIRCHDOEFER, TYLER C
JX MM GOT MAID 4311 (5)	8400003151202715	45K	100	F	69	176	1,530	92	58	2.82	2.4	-2.8	-3.4	0.8	1.2	15.8	6.6	JX MM GSP 21889 (4)	79	MISTY MEADOW DAIRY
JX SEXING 82273 (4)	84000031323536107	29K	100	F	69	176	1,618	74	54	2.88	5.4	-2.1	-2.1	1.5	2.1	15.4	7.4	JX SEXING MARLO MRYL1721 60991 (3)	90	SEXING TECHNOLOGIES / ACC
JX FOREST GLEN GOT MAID SOLAR (6)-P	067805964	45K	100	F	68	176	989	71	50	2.83	4.5	-1.5	-1.4	2.3	1.4	15.7	7.3	FOREST GLEN SOLAR PB-P	77	FOREST GLEN JERSEYS
JX DUTCH HOLLOW GOT MAID WYNN (6)-P	8400003144080163	45K	100	F	70	176	1,108	64	47	2.77	4.9	-1.5	-1.3	2.7	1.8	24.3	8.3	DUTCH HOLLOW LEMONHEAD WINE-P	77	DUTCH HOLLOW FARM
JX CAL-MART GOT LUE 9867 (4)	067369867	45K	100	F	68	175	1,624	65	63	2.89	4.1	-2.0	-2.6	2.6	1.5	12.6	6.9	JX CAL-MART AVON LORNA 8831 (3)	77	MARTIN DAIRY LLC
JX DUPAT GOT MAID 19273 (6)	8400003150983788	14K	100	F	70	175	1,665	55	58	2.82	4.9	-0.3	0.3	2.8	1.5	18.0	7.7	WICKS VICEROY 6052	74	WICKSTROM JERSEY FARMS IN
JX MM GOT MAID 3715 (4)	8400003148932041	45K	100	F	69	175	1,517	81	57	2.81	3.3	-1.6	-1.6	1.9	1.3	8.0	6.4	JX MM GSP 21341 (3)	78	MISTY MEADOW DAIRY
JX MM GOT MAID 2973 (6)	8400003146678785	45K	100	F	70	175	965	90	57	2.86	3.5	-3.4	-4.0	0.4	1.2	6.9	8.0	MM MACKENZIE 20947	80	MISTY

Name	Reg.#	GT	BBR	JH1	Rel	GJPI	Milk	Fat	Prot	SCS	PL	DPR	CCR	HCR	PTAT	JUJ	GFI	Dam	Owner	Dam Score	
																					Owner
JX JO-KIRCH GOT MAID REALZEE (6)	173187658	9K	100	F	69	175	1,124	87	52	2.86	3.5	-2.6	-2.2	0.6	1.1	9.5	8.0	JX-KIRCH CHROME FAZZLE & DAZZLE	KIRCHDOERFER, TYLER C	79	
JX FOREST GLEN GOT MAIDS GRAND (6)	067784817	45K	100	F	69	175	767	79	51	2.87	3.7	-1.1	-1.4	1.1	0.9	11.6	6.8	JX FOREST GLEN WALTER WHITES GRAND (5)	BANSEN STANLEY K & DORA H	73	
JX FOREST GLEN GOT MAID PEAR (6)	067784463	45K	100	F	71	175	1,082	67	47	2.73	5.6	-2.1	-1.3	2.1	1.5	19.0	9.1	FOREST GLEN LEMONHEAD PEARL	FOREST GLEN JERSEYS	79	
JX KASH-IN GOT MAID 54290 (6)-ET	84000314807	75/03	9K	100	F	70	175	785	75	46	2.77	3.6	-1.0	-0.9	1.2	17.8	8.0	KASH-IN DIMENSION 39428-P-ET	RANCHO TERESITA DAIRY	90	
JX CAL-MART GOT MAID SENT 699 (6)	067796699	45K	100	F	69	174	1,805	72	66	2.94	3.1	-2.8	-3.2	1.8	1.5	12.3	8.0	JX CAL-MART BALTA SUMMER 9337 (6)	MARTIN DAIRY LLC	78	
JX MM GOT MAID 3204 (5)	84000314893	1530	45K	100	F	69	174	1,813	75	59	2.86	3.1	-0.9	-1.1	1.1	12.6	6.9	JX MM GSP 21285 (4)	MISTY MEADOW DAIRY	78	
JX TAYLOR BROTHERS GOT MAID 8623 (4)	840003201596021	14K	100	F	69	174	1,391	66	58	2.79	3.7	-1.1	-1.1	3.8	1.5	6.8	6.8	JX TAYLOR BROTHERS VANDRELL 7634 (3)	TAYLOR BROTHERS	81	
JX DUPAT GOT MAID 19228 (4)	840003150983743	14K	100	F	69	174	1,496	77	55	2.87	3.7	-1.0	-1.8	2.3	1.1	8.3	6.5	JX WICKS MARLO 6124 (3)	WICKSTROM JERSEY FARMS IN	81	
JX DG BAR GOT MAID 21944 (6)-ET	840003202056926	9K	100	F	69	174	1,270	50	51	2.66	5.0	-1.3	-1.3	1.5	1.2	16.7	8.9	CAL-MART DIVINE GAILA 6133	DE GROOT DAIRY FARMS	84	
JX TWIN STAR GOT MAID 4213 (4)	067764213	9K	100	F	68	174	1,241	86	51	2.77	3.3	-1.6	-1.7	0.5	0.8	12.0	7.0	TWIN STAR MAGNUM 1700 (3)	TWIN STAR DAIRY	78	
JX SUNSET CANYON GM DIXIE 2955 (6)	172978008	9K	100	F	68	174	1,139	83	51	2.77	3.7	-3.0	-3.1	0.9	1.0	11.5	7.6	SUNSET CANYON ALLSTAR V DIXIE	VIERRA DAIRY FARMS	80	
JX JO-KIRCH GOT MAID JOLLY (6)	173345834	9K	100	F	68	174	1,115	78	50	2.97	4.6	-1.5	-0.9	2.9	1.5	13.3	8.2	JO-KIRCH CITATION A JUBILATION	KIRCHDOERFER, CARL S	77	
JX SUNSET CANYON GM DAFFY 3041 (6)-P-ET	173125749	45K	100	F	71	174	1,077	66	46	2.72	4.3	-1.1	-1.3	1.3	1.5	17.1	8.1	SUNSET CANYON CRITIC M DAFFY-P	SILVA, ERIC LEONARD	92	
<b>Daughters of JX WASKIV DANESTAR (4)-ET AJCA: JEDNK06082902380 (GT) JH1F NAAB: 200JE7919</b>																					
JX PINE-TREE DANESTAR DELLIA 1969 (5)-ET	067771969	45K	100	F	65	182	278	69	46	2.91	4.8	-0.5	-1.0	2.1	1.3	23.2	5.1	JX PINE-TREE WORLD CUP DELLIA (5)-ET	STEINER, MATTHEW	79	
<b>Daughters of O.F. BALLISTIC GREG AJCA: JEUSA000067198214 (GT) JH1F NAAB: 7JE1490</b>																					
PRIMUM GREG AXIS 16293-ETS	840003136717091	29K	100	F	71	176	832	69	49	2.92	4.9	-3.2	-2.4	1.6	1.5	24.1	8.5	HEARTLAND AXIS POPPY-ET	JERSEYLAND SIRES	83	
<b>Daughters of OAKLANE DAZZLER DISCO 2127-ET AJCA: JEUSA000067742127 (GT) JH1F NAAB: 7JE1528</b>																					
AHLEM DISCO PANSY 54466	067954466	14K	100	F	70	206	1,038	52	36	2.88	8.8	2.2	2.0	3.3	1.8	27.1	9.8	AHLEM MONUMENT PANSY 50457	THE SEMEX ALLIANCE	80	
VALSIGNA DISCO 35418	840003203238339	14K	100	C	69	201	1,018	53	49	2.74	7.3	-0.4	0.5	2.5	1.9	33.6	8.8	VALSIGNA TRAJECTORY 30532	WICKSTROM DAIRIES L.P.	82	
JX KASH-IN DISCO SEAF0AM (6)-ET	84000314440	150/03	99K	100	F	70	199	1,097	70	51	2.72	5.4	-1.8	-1.5	2.5	2.2	34.4	8.0	JX KASH-IN HARRIS 46873 (5)-ET	VIERRA DAIRY FARMS	82
VICTORY DISCO MEG 54018 (5)	173761894	14K	100	F	70	197	818	64	41	2.75	6.4	0.0	0.1	4.8	2.4	31.3	8.9	VICTORY CHROME 45188 (4)	VICTORY FARMS LLC	82	
CDF DISCO VICEROY W4075	840003200733465	14K	100	F	69	197	754	71	37	2.92	6.1	2.9	3.1	4.0	1.5	26.3	7.6	CDF VICEROY LEGAL PROMISE W8066	C & S LIVESTOCK	79	
JX RIVER VALLEY DISCO CHERITA 5154 (6)-ET	067725154	45K	100	F	69	193	898	67	39	2.77	7.3	0.7	0.2	1.5	2.1	28.5	7.2	JX RIVER VALLEY CHROME CHERITA 1261 (5)-	RIVER VALLEY FARM	90	
AHLEM DISCO DREAM 51847-ET	075851847	9K	100	F	68	192	689	66	40	2.75	6.4	0.5	1.3	4.5	1.7	18.9	7.8	AHLEM VISIONARY DREAM 47212	AHLEM FARMS PARTNERSHIP	79	
YOSEMITE DISCO CHEKELO 39521	840003204989973	14K	100	F	68	191	549	56	35	2.78	6.6	0.9	1.5	3.1	2.2	30.6	8.1	YOSEMITE CHEKELO TEXAS 37082	YOSEMITE JERSEY DAIRY	79	
AHLEM DISCO SHEBA 52665	067952665	9K	100	F	68	189	850	52	35	2.75	7.2	1.5	2.2	3.8	1.6	23.5	7.8	AHLEM NEWS SHEBA 48632	AHLEM FARMS PARTNERSHIP	78	
RIVER VALLEY DISCO BUTTONS 6797-ET	067426797	45K	100	F	69	188	679	58	36	2.86	6.5	0.3	0.8	3.0	1.9	25.6	8.5	RIVER VALLEY CHISEL BUTTONS 1549-ET	RIVER VALLEY FARM	83	
JX BOHNERTS DISCO BLEEP (5)	840003207801283	14K	100	F	69	186	675	55	36	2.77	6.4	2.7	1.4	1.4	2.0	30.5	8.9	JX BOHNERTS GSP BLURP (4)	BOHNERT JERSEYS	80	
JER BEL DISCO ANTICIPATE-ET	173456390	45K	100	F	69	185	1,003	56	42	2.77	5.7	1.4	1.6	3.4	1.2	18.9	8.1	JX JER BEL BANCROFT ADELINA (6)	KING HOWARD & FAMILY	86	
JX PINE-TREE HILL DISCO 1860 (4)-ET	067771860	45K	100	F	69	185	963	59	39	2.82	7.3	-0.3	-0.6	2.3	1.9	29.1	7.4	JX FARIA BROTHERS MARLO CHAPEL HILL (3)-	STEINER, MATTHEW	85	
JX RVCF DISCO BEASTY 6833 (5)-ET	067426833	45K	100	F	69	185	563	56	33	2.73	7.5	-0.3	-0.7	3.2	2.0	29.5	7.9	JX CLOVER FARMS PROP JOE BEASTY 4754 (4)	CLOVER FARMS	83	
AHLEM DISCO GENEVEVE 54663	067954663	9K	100	F	68	184	457	55	31	2.79	7.0	0.6	0.6	3.3	2.1	29.2	8.9	JX AHLEM KNIGHT GENEVEVE 50420 (6)	AHLEM FARMS PARTNERSHIP	78	
JER BEL DISCO ANTICIPATION-ET	173456402	45K	100	F	70	183	1,067	51	37	2.70	6.4	0.9	1.4	3.6	1.9	25.9	9.2	JX JER BEL BANCROFT ADELINA (6)	KING HOWARD & FAMILY	86	
AHLEM DISCO SPRITE 52982	840003148504294	9K	100	F	67	182	970	49	37	2.85	7.3	0.3	-0.2	1.7	2.4	38.9	7.5	JX AVI-LANCHE MARLO HONEY 16794 (3)-P	SELECT SIRES INC. - SIRE D	86	
GOFF DISCO 36341-ET	067836341	9K	100	F	69	182	785	41	31	2.71	8.0	2.4	2.5	3.5	2.1	28.2	9.0	GOFF PHAROAH 23954-ET	GOFF, BUSTER	78	
JX RED TOP DISCO 48278 (5)	840003205432175	14K	100	F	70	181	896	56	37	2.87	7.4	1.6	1.9	3.1	1.5	24.3	9.0	JX RED TOP IVORY 35875 (4)	RED TOP JERSEYS	83	
JX PINE-TREE DISCO PARIS 1696 (5)-ET	067671696	99K	100	F	69	180	1,030	59	46	2.76	5.8	-1.5	-1.0	3.4	1.4	22.0	6.7	JX FARIA BROTHERS RONALDO PARIS (4)	ABS GLOBAL INC	86	
CDF DISCO VICEROY 38904	840003151891181	14K	100	F	69	180	823	49	39	2.76	6.3	1.6	1.2	3.1	2.0	31.0	7.8	CDF VICEROY 84133	YOSEMITE JERSEY DAIRY	77	
VALSIGNA DISCO 35272	840003203238193	14K	100	F	70	180	1,088	49	38	2.83	7.8	-0.2	0.1	2.5	2.1	29.6	8.9	VALSIGNA MARCIN 28575 (6)	WICKSTROM DAIRIES L.P.	83	
AHLEM DISCO ELECTRA 51788-ET	075851788	9K	100	F	68	180	719	44	31	2.83	7.4	3.5	3.1	3.7	1.8	29.7	8.5	SUNWEST NITRO KILOWATT V1837	HERRERA, CAMILLE	77	
VALSIGNA DISCO 35645 (6)	840003204370871	14K	100	F	70	180	526	40	28	2.70	7.1	1.7	1.7	2.8	2.0	33.6	8.6	VALSIGNA CHROME 28792 (5)	WICKSTROM DAIRIES L.P.	86	
JCJ DISCO 42250	840003202982481	14K	100	F	70	179	945	72	48	2.95	4.7	-0.2	-0.1	3.2	1.3	14.0	8.8	JCJ VICEROY 37611	AHLEM BROTHERS	74	
JX VAN DELL DISCO VANESSA (4)	840003200370202	9K	100	F	67	179	988	55	42	2.67	6.5	-1.4	-1.4	2.3	1.9	24.4	7.3	JX VAN DELL AVON 324 (3)	JASURDA ED & LORI	82	
YOSEMITE DISCO CHEKELO 39442	840003202157879	14K	100	F	69	179	482	55	32	2.85	7.2	0.2	0.3	3.5	1.4	24.5	8.8	YOSEMITE CHEKELO ECHO 37030	YOSEMITE JERSEY DAIRY	81	
JX MFW DISCO PICNIC (6)-ET	840003139073387	45K	100	F	70	178	1,146	66	50	2.79	4.7	-1.5	-0.8	3.1	1.1	12.6	8.2	JX MFW HARRIS BARON (5)-ET	MASON, ANDREW P	81	
JX AHLEM BROTHERS DISCO 42547 (6)	840003202982778	14K	100	F	69	178	1,102	56	41	2.95	6.6	1.4	1.4	2.8	1.8	24.8	8.1	JX AHLEM BROTHERS VICEROY 38024 (5)	AHLEM BROTHERS	81	
PAULO-BRO DISCO PAULINE 2691	173498662	14K	100	F	69	178	670	55	31	2.83	8.2	0.4	0.1	3.3	1.6	26.6	8.4	JX PAULO-BRO CITATION PAULINE 2204 (6)	SELECT SIRES INC. - SIRE D	82	



Name	Reg.#	GT	BBR	JH1	Rel	GJPI	Milk	Fat	Prot	SCS	PL	DPR	CCR	HCR	PTAT	JUJ	GFI	Dam	Score	Owner	Dam	Score
YOSEMITE DISCO CHILI 38918	84000315183195	14K	100	F	71	178	349	41	24	2.77	7.9	2.1	2.3	3.2	2.5	37.2	9.4	YOSEMITE CHILI ACTION V33923	83	YOSEMITE DAIRY & BARLASS		
SUNSET CANYON DISCO MAID 3459	067503459	9K	100	F	68	177	1,008	62	42	2.82	6.3	-1.1	-0.2	4.1	1.8	23.8	8.9	JX SUNSET CANYON GM MAID 2926 (6)		SILVA, ERIC LEONARD		
AHLEM DISCO PEPPER 82819	067952819	9K	100	F	67	177	644	58	39	2.83	6.3	-0.1	-0.1	3.0	1.8	26.6	7.8	AHLEM CHEKELO PEPPER 48837	78	AHLEM FARMS PARTNERSHIP		
YOSEMITE DISCO GIDEON 39078	840003202157515	14K	100	C	70	177	762	47	36	2.75	5.6	2.5	2.1	3.3	1.4	22.3	9.0	YOSEMITE GIDEON KLOWATT 36618 (6)	76	YOSEMITE JERSEY DAIRY		
GOFF DISCO 36297-ET	067836297	45K	100	F	70	177	860	45	31	2.80	7.8	1.2	1.7	4.0	2.3	31.9	8.6	GOFF PHAROAH 23954-ET		GOFF, BUSTER		
SEXING DISCO INDICA OF ANYKING	840003146617133	29K	100	F	69	176	1,066	57	47	2.91	6.1	-0.8	0.1	2.5	1.6	22.4	7.9	JX FARRIA BROTHERS NXLEVEL PRAGUE (6)-ET	84	SEXING TECHNOLOGIES /ACC		
SEXING DISCO 85997-ET	840003146619059	63K	100	F	70	176	1,144	60	46	2.91	5.4	-1.0	-0.4	3.1	1.8	21.6	8.0	SEXING 78769-ET	82	SEXING TECHNOLOGIES /ACC		
DBW DISCO INDICA OF ANYKING	067793135	45K	100	F	69	176	1,008	74	44	2.88	5.6	-1.6	-1.3	0.9	1.9	21.3	8.6	DBW SALSA KRISTIP		ANYKING DAIRY		
SEXING 84912-ET	840003146617974	29K	100	F	69	176	893	48	39	2.87	6.4	-0.2	0.2	3.4	2.0	29.5	8.8	JX DUPAT BALTAZAR FURIOSA (6)-ET	78	SEXING TECHNOLOGIES /ACC		
SEXING 82956	840003132356790	29K	100	F	70	176	786	65	39	2.71	5.2	-0.3	-0.5	2.8	1.7	19.0	9.1	AHLEM KWYNN PAULA 49791	84	SEXING TECHNOLOGIES /ACC		
LUCKY HILL DISCO WACKY	840003204461752	45K	100	F	70	176	907	54	38	2.79	6.3	0.0	0.7	2.7	2.2	24.2	8.8	LUCKY HILL SAXON WHAMMY	90	LUCKY HILL FARM		
CDP DISCO VICEROY W3368	840003200733258	14K	100	F	69	176	799	43	38	2.83	6.6	2.2	3.0	4.2	1.2	25.1	7.5	CDP VICEROY CHILI W8002	76	C & S LIVESTOCK		
GOFF DISCO 37635-ET	067837635	9K	100	F	69	176	1,179	44	34	2.80	7.9	1.2	1.4	2.7	2.2	34.0	9.5	GOFF PHAROAH 23954-ET		GOFF, BUSTER		
PINE-TREE DISCO 2580 1639-ET	067671639	45K	100	F	70	176	686	67	34	2.81	5.6	-0.1	0.8	2.9	1.9	27.4	8.7	SUNSET CANYON VOLCANO A DAFFY-ET	86	BERRY ZACHARY & SPRAGUE R		
JX KASH-IN DISCO FROST (6)-P-ET	840003144014897	99K	100	F	70	175	684	50	42	2.70	6.0	-0.2	-0.4	2.7	1.3	22.6	8.0	JX KASH-IN HARRIS 46888 (5)-P-ET	84	VIERRA DAIRY FARMS		
AHLEM DISCO BUTTONS 51392-ET	075851392	9K	100	F	68	175	901	35	37	2.74	6.6	0.3	1.0	2.8	1.8	28.0	8.7	AHLEM AXIS BUTTONS 49034-ET	90	QUARESMA RAY & SUSANNE		
VALSIGNA DISCO 34989	840003201388360	14K	100	F	71	175	838	43	36	2.88	7.7	0.1	0.1	2.4	2.2	36.1	8.8	VALSIGNA PAUL 22748	83	WICKSTROM DAIRIES L.P.		
OAK LANE DISCO 2213-ET	067692213	45K	100	F	70	175	731	54	36	2.92	6.3	1.1	1.4	1.9	2.0	27.3	8.9	PINE-TREE LEMONHEAD PERIE-P-ET	88	OAK LANE JERSEYS		
CDP DISCO STEVE W4076	840003200733466	14K	100	F	69	175	611	62	33	2.90	5.4	0.4	0.7	3.6	1.9	27.3	9.1	CDP STEVE LAYNE W8279	80	C & S LIVESTOCK		
VALSIGNA DISCO 35911 (5)	840003204371137	14K	100	F	70	175	564	45	32	2.73	7.3	1.5	1.8	3.7	1.5	24.3	8.8	VALSIGNA CHEKELO 29228 (4)	69	WICKSTROM DAIRIES L.P.		
JX DUPAT DISCO 17782 (6)-ET	840003142713162	45K	100	F	70	174	1,724	60	64	2.86	5.7	-3.1	-3.0	1.7	1.2	7.8	8.3	JX DUPAT HARRIS 14713 (5)-ET	85	WICKSTROM JERSEY FARMS IN		
FOUR J DISCO 15969	840003204183552	9K	100	F	68	174	1,302	48	44	2.77	5.9	0.8	0.9	2.7	1.8	18.7	8.9	FOUR J LISTOWEL 10597		FOUR J JERSEYS		
JX VICTORY DISCO BETTY 53422 (5)	173761773	14K	100	F	69	174	1,381	52	43	2.79	6.1	-0.5	0.1	3.4	1.6	23.2	8.0	JX VICTORY DETOUR 47159 (4)		VICTORY FARMS LLC		
KASH-IN DISCO 59902	840003125901403	9K	100	F	67	174	916	49	42	2.88	6.8	1.2	1.5	3.5	1.8	21.7	8.3	KASH-IN WESTSTAR 53272		RANCHO TERESITA DAIRY		
JX AHLEM BROTHERS DISCO 41800 (5)	840003203009838	14K	100	F	68	174	1,104	50	41	2.79	6.3	1.1	1.3	3.5	1.4	21.1	7.7	JX AHLEM BROTHERS CHILI 2179 (4)		AHLEM BROTHERS		
AHLEM DISCO SCARLET 52623	067952623	9K	100	C	68	174	932	54	38	2.85	7.0	0.2	1.0	3.9	1.8	24.5	8.0	JX AHLEM CHEKELO SCARLET A8684 (6)	76	AHLEM FARMS PARTNERSHIP		
<b>Daughters of OAKLANE DAZZLER DOORMAN 2125-ET AJCA: JEUSA00067742125 (GT) JH1F NAAB: 7JJE1529</b>																						
TOG TEXAN 35815-ET	840003145629389	9K	100	F	66	175	449	39	30	2.63	6.7	2.5	4.3	5.2	0.9	20.4	6.4	TOG ANGELA R868 7880-ET		TRANS-OVA GENETICS		
<b>Daughters of PINE-TREE PHARO 1ST DYNASTY-ET AJCA: JEUSA00075191049 (GT) JH1F NAAB: 7JJE1516</b>																						
FOOTHILL DYNASTY 30129 (6)	840003202981360	14K	100	F	71	179	754	42	34	2.82	8.1	3.1	3.8	3.8	1.4	19.5	8.3	FOOTHILL VICEROY 26173 (5)	79	AHLEM FOOTHILL FARMS		
<b>Daughters of PROGENESIS COMPLETELY-ET AJCA: JE124000109902120 (GT) JH1C NAAB: 200JE1116</b>																						
KASH-IN COMPLETELY 58762-ET	840003204989714	9K	100	C	65	203	977	75	54	2.92	5.2	0.8	1.3	2.9	1.4	16.2	7.6	JX KASH-IN DISCO 52678 (6)-ET		RANCHO TERESITA DAIRY		
CAL-MART COMPLETELY WHOOPIE 733 (6)-ET	067796733	45K	100	F	67	196	1,250	72	53	2.90	6.0	-1.1	-0.2	2.7	1.7	20.4	8.1	JX CAL-MART CUP WONITA 9335 (5)-ET		MARTIN DAIRY LLC		
TOG NEMOPHILA 37896-ET	840003203347204	9K	100	F	65	188	695	62	46	2.89	5.8	-0.4	0.2	3.6	1.2	21.6	7.6	TOG GRETA T777 8424-ET		TRANS-OVA GENETICS		
JX TAYLOR BROTHERS COMPLETELY 8630 (4)-	840003201596028	14K	100	F	67	186	1,255	83	56	3.04	4.5	-1.6	-2.2	1.0	1.6	13.1	7.5	JX TAYLOR BROTHERS MARLO 7623 (3)		TAYLOR BROTHERS		
PEAK MINNE COMPLTL 1798-ET	840003205436891	9K	100	C	65	183	1,547	78	66	2.99	3.9	-2.0	-0.7	2.4	1.3	7.5	8.2	JX PEAK MINNIE (6)-ET		PEAK GENETICS		
KASH-IN COMPLETELY 58649	840003204989601	9K	100	F	67	183	1,300	59	43	2.94	6.1	1.8	2.1	3.6	1.8	19.9	8.1	KASH-IN DAZZLER 42833-ET	93	RANCHO TERESITA DAIRY		
JX VIERRA COMPLETELY 40551 (4)-ET	840003203624996	9K	100	F	65	182	1,247	80	57	2.90	3.7	-2.1	-1.9	1.5	1.5	8.4	7.3	JX SCHULTZ VANDRELL DEXXIE (3)		VIERRA DAIRY FARMS		
CAL-MART COMPLETELY WESISA 737 (6)-ET	067796737	45K	100	C	67	181	933	81	53	2.95	4.3	-0.6	0.1	2.0	0.9	8.5	7.6	JX CAL-MART CUP WONITA 9335 (5)-ET		MARTIN DAIRY LLC		
TOG ELEANOR 37513-ET	840003203346821	9K	100	F	65	181	1,330	85	49	2.95	5.0	0.0	0.3	2.5	0.7	6.0	6.7	TOG SHANNA R229 7624-ET		TRANS-OVA GENETICS		
VIERRA COMPLETELY 21489	840003201009368	9K	100	F	66	180	566	79	42	2.95	4.5	1.1	0.9	1.7	1.0	8.0	7.4	JER-Z-BOYZ PROMISE MAYD 46607	78	VIERRA DAIRY FARMS		
FOUR J COMPLETELY 15519 (6)	840003204183102	9K	100	C	64	178	1,303	90	63	2.90	3.3	-3.4	-3.7	0.1	1.0	8.6	6.9	JX FOUR J MESSI 23940 (5)	82	FOUR J JERSEYS		
DUPAT COMPLETELY 20674-P-ET	840003204567298	14K	100	F	68	178	1,395	69	54	3.07	4.2	-0.4	0.7	1.8	1.3	14.0	7.7	DUPAT MAGNUM 2847-P	91	WICKSTROM JERSEY FARMS IN		
KASH-IN COMPLETELY 59172-ET	840003125900673	9K	100	F	64	176	980	77	51	3.02	3.9	-1.0	0.1	2.7	1.6	16.4	6.9	JX KASH-IN DISCO 52431 (6)-ET		RANCHO TERESITA DAIRY		
KASH-IN COMPLETELY 59532 (4)	840003125901033	9K	100	F	65	175	1,263	94	54	3.02	3.2	-1.4	-0.6	2.5	1.1	3.7	8.7	JX KASH-IN GOT MAID 52911 (3)		RANCHO TERESITA DAIRY		
KASH-IN COMPLETELY 59662-ET	840003125901163	9K	100	C	65	175	1,207	86	45	2.97	4.1	-1.0	-0.1	1.6	1.3	7.3	7.3	JX KASH-IN DISCO 52431 (6)-ET		RANCHO TERESITA DAIRY		
DUPAT COMPLETELY 20926-ET	840003204567550	14K	100	F	67	174	1,302	76	57	3.01	4.5	-1.1	-1.2	-0.3	1.6	12.0	7.5	DUPAT SANGITA 17199	74	WICKSTROM JERSEY FARMS IN		
JX DUPAT COMPLETELY 20530 (5)-ET	840003204567154	14K	100	F	67	174	1,051	71	54	2.82	3.8	-2.0	-1.2	3.5	1.4	3.9	7.9	JX DUPAT BALTAZAR 17057 (4)-ET	81	WICKSTROM JERSEY FARMS IN		
TOG NEPETA 37901-ET	840003203347209	9K	100	F	64	174	1,056	69	44	2.89	4.5	0.5	0.7	2.8	1.0	9.9	7.2	TOG CHALLENGER 35778-ET		TRANS-OVA GENETICS		

1 Name Reg.# GT BBR JH1 Rel GJPI Milk Fat Prot SCS PL DPR CCR HCR PTAT JUI GFI Dam Dam Score Owner

**Daughters of PROGENESIS DANCER-ET** AJCA: JECAN000110129621 (GT) JH1F NAAB: 200JE1111

840003204461744	45K	100	F	68	194	1,494	103	67	3.00	2.8	-3.9	-4.4	0.4	1.9	13.3	8.0	JX LUCKY HILL TARHEEL WEMBERLY (5)-ET	80	VIERRA DAIRY FARMS
840003200854607	9K	100	F	66	189	1,006	88	50	2.94	4.9	-1.2	-1.5	0.5	1.7	16.4	8.3	ROC-BOT MACKENZIE 8199 (6)	90	SELECT SIRES INC - SIRE D
840003132248554	45K	100	F	67	181	787	76	48	3.07	4.2	-0.9	-0.3	1.7	1.7	23.1	7.6	CROSSWIND LEMONHEAD REGAN 7780 (6)		JERSEYLAND SIRES

**Daughters of PROGENESIS MAGNUS-P-ET** AJCA: JECAN000109862276 (GT) JH1F NAAB: 200JE1075

840003147120066	14K	100	F	67	183	1,194	56	46	2.81	6.0	0.6	1.6	1.9	1.1	19.1	7.2	JX CDF ISAAC LEGAL 14685 (5)	81	AVILA, DANNY
-----------------	-----	-----	---	----	-----	-------	----	----	------	-----	-----	-----	-----	-----	------	-----	------------------------------	----	--------------

**Daughters of PROGENESIS SKYLER-ET** AJCA: JECAN00012672209 (GT) JH1F NAAB: 200JE1132

840003200644124	9K	100	F	65	191	1,095	77	44	2.76	5.9	-1.3	-1.3	1.5	1.9	32.1	8.2	JX KASH-IN DISCO SEAFOAM (6)-ET		VIERRA DAIRY FARMS
840003200644088	99K	100	F	67	175	1,182	99	55	3.00	3.4	-3.5	-2.7	2.2	1.5	9.8	6.9	JX OAK LANE EUSEBIO ERICA (5)-ET		VIERRA DAIRY FARMS
840003203347219	9K	100	F	66	174	1,073	65	48	2.75	5.3	-2.6	-2.4	1.5	1.6	18.9	8.3	TOG KISS 35273-ET		TRANS-OVA GENETICS

**Daughters of RIVER VALLEY CECE CHROME-ET** AJCA: JEB40003012423929 (GT) JH1F NAAB: 7JE5004

067771910	45K	100	F	73	200	852	56	45	2.70	6.0	1.2	1.0	2.6	2.3	27.9	9.0	CINNAMON RIDGE METHOD BULGARIA	83	SEXING TECHNOLOGIES / ACC
075812073	45K	100	F	72	193	1,356	62	53	2.79	5.7	0.1	0.4	3.1	1.9	13.9	8.8	JX PINE-TREE WORLD CUP DELIA (5)-ET		STEINER, MATTHEW
075812100	45K	100	F	71	193	1,404	48	44	2.75	7.0	2.0	2.5	3.6	1.7	27.2	8.3	PINE-TREE LISTOWEL DELIA 1598-P-ET		STEINER, MATTHEW
173728129	45K	100	F	71	190	770	67	37	2.81	6.4	-0.9	-0.7	2.0	2.8	40.4	9.5	HICKORY HOLLOW DISCO TWEETIE (6)		KLINE, DAVID
075812016	45K	100	F	71	188	1,082	51	48	2.78	5.5	1.5	1.4	4.1	2.0	20.4	8.3	JX PINE-TREE WORLD CUP DELIA (5)-ET		STEINER, MATTHEW
067955014	14K	100	F	72	187	1,086	60	48	2.81	4.7	-0.3	-0.1	2.8	2.1	26.1	9.0	JX AHLEM BALTAZAR SUZET 50928 (6)	75	AHLEM FARMS PARTNERSHIP
067836995	9K	100	F	71	187	897	56	42	2.85	6.6	0.5	1.5	3.5	2.6	33.0	8.9	GOFF JIVE 32267-ET	87	GOFF, BUSTER
067365390	9K	100	F	70	184	1,121	63	47	2.88	4.7	-1.0	-0.4	1.8	1.6	27.1	9.0	JX GRAMMER GREGG MORGAN (6)		GRAMMER, JERSEY FARM LLC
067955040	45K	100	F	72	184	790	54	40	2.75	6.4	1.3	1.5	2.6	2.1	24.6	9.5	PRIMUS KWYNN DIAMOND 212-ET	80	AHLEM FARMS PARTNERSHIP
173576928	9K	100	F	71	184	890	65	38	2.82	4.9	-0.5	0.1	3.0	2.2	31.0	9.2	ALL LYNN'S DAYBREAK CHARLOTTE	83	KIRCHDOEFER, CLAYTON
067771905	45K	100	F	72	183	1,067	66	48	2.76	4.1	-0.5	-0.4	2.0	2.2	21.5	9.0	CINNAMON RIDGE METHOD BULGARIA	83	STEINER, MATTHEW
840003132248436	45K	100	F	72	183	1,073	51	37	2.87	6.7	1.7	2.2	2.9	2.5	31.2	9.5	RIVER VALLEY LEMONHEAD CARNIVAL-ET		JERSEYLAND SIRES
067955046	14K	100	F	72	183	759	63	35	2.81	6.3	1.3	0.9	3.0	2.2	26.7	9.0	JX AHLEM CRUISER CORAL 50785 (5)	76	AHLEM FARMS PARTNERSHIP
067955194	9K	100	F	72	181	974	76	45	2.80	5.0	-1.6	-1.3	1.1	1.4	21.1	8.9	SUNSET CANYON HILARIO DAHLIA 320-ET	86	AHLEM FARMS PARTNERSHIP
840003200835911	45K	100	F	75	180	1,471	59	50	2.74	5.3	-0.9	-1.8	0.8	2.1	23.8	10.4	DUTCH HOLLOW REBEL DIWA-P	92	SEXING TECHNOLOGIES / ACC
067954543	14K	100	F	72	180	766	59	33	2.78	5.9	1.1	1.8	3.8	1.9	26.8	9.1	JX AHLEM INTREPID NELLIE 48424 (5)	82	AHLEM FARMS PARTNERSHIP
840003201930596	45K	100	F	72	178	1,096	66	43	2.90	5.4	0.2	0.4	2.7	2.1	22.8	9.5	RIVER VALLEY LISTOWEL MAID 1856	78	RIVER VALLEY FARM
075812063	45K	100	F	71	178	620	58	39	2.83	5.5	0.5	1.1	4.0	1.7	19.1	8.4	JX PINE-TREE WORLD CUP DELIA (5)-ET		STEINER, MATTHEW
173497782	9K	100	F	71	177	764	53	36	2.80	5.9	0.1	-0.2	1.3	2.3	34.2	9.4	JER-Z-BOYZ VALHALLA KATIE 50258 (6)	85	JER-Z-BOYZ
840003125901310	9K	100	F	70	177	910	68	35	2.77	4.6	0.3	0.5	1.7	2.3	27.5	7.8	JX KASH-IN CADET 50186 (4)	77	RANCHO TERESITA DAIRY
840003132248560	45K	100	F	71	176	913	57	42	2.72	5.9	-1.1	-2.0	1.7	2.4	29.2	8.8	PRIMUS VALERGO LMNHD 306-P-ET		JERSEYLAND SIRES
172698827	45K	100	F	74	175	1,695	61	57	2.84	3.7	-1.0	-1.1	2.9	1.9	20.4	9.1	JX DP GOLDA TRIS 1355 (4)-ET	87	WHITE ROCK FARMS LLC
173438204	9K	100	F	71	175	924	58	35	2.82	6.3	-0.7	-1.3	2.2	2.4	33.2	7.9	JX JER-Z-BOYZ LOGIC 48363 (5)	87	JER-Z-BOYZ
840003202982905	14K	100	F	72	174	1,536	53	53	2.88	5.7	-0.5	-0.1	2.7	1.4	21.3	9.3	CJ J IVORY 35480	79	AHLEM, ERIN
075812075	45K	100	F	72	174	1,098	74	47	2.90	4.0	-1.1	-0.7	3.0	1.9	19.4	8.8	JX PINE-TREE WORLD CUP DELIA (5)-ET		STEINER, MATTHEW

**Daughters of RIVER VALLEY CHARLEY CHANGE UP-ET** AJCA: JEB40003126479215 (GT) JH1C NAAB: 200JE10010

111585428	45K	100	F	68	188	1,306	93	56	2.98	4.3	-2.6	-1.9	2.7	1.8	15.5	8.1	PROGENESIS NXL SYLVIE-ET		THE SEMEX ALLIANCE
840003150875199	9K	100	C	68	181	726	71	43	2.93	5.3	-0.4	-0.7	2.1	1.9	15.3	8.4	FOUR J GAMEDAY 19536 (5)	84	SELECT SIRES - SALES & MA
840003201174521	45K	100	C	69	176	597	61	33	2.95	5.6	0.2	0.1	2.9	2.2	33.3	7.8	JX LUCKY HILL WANNABE (6)-ET	81	LUCKY HILL FARM

**Daughters of RIVER VALLEY CHARLEY CHEDDAR-ET** AJCA: JEB40003133234557 (GT) JH1F NAAB: 7JE5069

840003203866760	14K	100	F	67	177	760	79	41	2.86	4.2	-0.2	0.2	3.4	1.5	13.7	8.0	JX CAL-MART CALVIN CHOE 9529 (5)-ET		SELECT SIRES INC - SIRE D
-----------------	-----	-----	---	----	-----	-----	----	----	------	-----	------	-----	-----	-----	------	-----	-------------------------------------	--	---------------------------

**Daughters of RIVER VALLEY CIRCUS CRAZE-ET** AJCA: JEUSA000075341001 (GT) JH1F NAAB: 200JE10001

067847061	45K	100	F	68	201	982	80	49	2.97	5.6	-0.8	-0.7	1.6	2.1	26.7	8.6	RIVER VALLEY LSTWL MACNCHEZ 5055-ET	88	RIVER VALLEY FARM
840003203866838	14K	100	F	68	197	1,170	62	47	2.83	6.8	0.6	1.3	1.8	1.6	24.5	8.2	JX VICTORY VICEROY BEVERLY 49592 (4)		VICTORY FARMS LLC

Name	Reg.#	GT	BBR	JH1	Rel	GJPI	Milk	Fat	Prot	SCS	PL	DPR	CCR	HCR	PTAT	JUI	GFI	Dam	Dam Score	Owner
VICTORY CRAZE AYAKO 55504 (6)	84000320386536	14K	100	F	68	190	1,202	65	44	2.89	6.6	1.7	1.8	3.4	1.5	25.7	8.6	VICTORYVICEROY AYAKO 49427 (6)	86	VICTORY FARMS LLC
JX VICTORY CRAZE DONNA 55062 (5)	840003203866133	14K	100	F	68	187	922	68	43	2.85	6.4	0.7	0.5	1.7	1.5	15.2	7.6	JX VICTORY NXLEVEL 49183 (4)	76	VICTORY FARMS LLC
KASH-IN CRAZE 58427-ET	840003204989379	9K	100	F	66	185	1,180	46	46	2.81	6.1	1.8	1.7	4.2	1.7	23.6	8.6	JX KASH-IN DISCO 52678 (6)-ET	86	RANCHO TERESITA DAIRY
JX MM CRAZE 7301 (4)	840003205867077	45K	100	F	67	185	891	71	44	2.89	6.0	0.3	-0.5	1.8	1.5	17.7	7.1	JX MM TYRION 1386 (3)	77	MISTY MEADOW DAIRY
FOREST GLEN CRAZE CANDI	067784383	45K	100	C	69	184	744	71	46	2.99	5.7	-0.9	-0.3	1.5	2.1	24.5	8.4	FOREST GLEN MACKENZIE CANDI	84	FOREST GLEN JERSEYS
JX SEXING CRAZE 86147 (5)-ET	840003146619209	63K	100	F	69	184	1,092	66	42	2.89	6.2	0.1	-0.1	1.3	1.9	20.7	10.0	JX SEXING 79099 (4)-ET	86	SEXING TECHNOLOGIES / SIR
KASH-IN CRAZE 58637-ET	840003204989589	9K	100	F	66	183	1,256	59	52	2.86	5.4	0.0	0.9	2.5	1.1	10.4	7.5	JX KASH-IN BALTAZAR 52419 (6)-ET	82	RANCHO TERESITA DAIRY
JER-Z-BOYZ CRAZE 68378-ET	173618516	45K	100	F	69	182	411	77	36	2.82	5.2	0.0	0.4	2.4	1.5	16.1	9.0	JER-Z-BOYZ MACKENZIE 57164	82	JER-Z-BOYZ
JX SEXING CRAZE 86163 (5)-ET	840003146619225	63K	100	F	68	181	1,369	69	48	2.95	5.9	0.1	-0.5	1.4	1.9	16.5	9.1	JX SEXING 82273 (4)	90	SEXING TECHNOLOGIES / ACC
DUPAT CRAZE 20740-ET	840003204567364	14K	100	F	69	181	1,010	65	43	2.92	5.8	-1.1	-0.8	0.9	1.9	26.3	9.0	DUPAT FEARLESS 15549-ET	73	WICKSTROM JERSEY FARMS IN
PROGENESIS CRAZE CORDE (6)	840003206179333	9K	100	F	66	181	992	74	43	2.79	5.8	-1.5	-2.1	0.9	1.8	25.4	8.1	JX PROGENESIS GRACE TOO (5)-ET	85	WICKSTROM JERSEY FARMS
OUTBACK CRAZE JOLIE	840003200656133	45K	100	F	69	181	483	63	31	2.86	5.9	1.5	1.1	1.5	2.3	30.4	9.6	RIVER VALLEY 1701 CHROME JOSIE-ET	82	EHRLHARDT KEVIN & HEATH MI
JX MM CRAZE 6842 (4)	840003203209792	45K	100	F	68	180	939	71	38	2.85	5.7	1.0	1.2	2.4	1.7	17.0	7.9	JX MM NATE DOGG 1116 (3)	80	MISTY MEADOW DAIRY
JX KASH-IN CRAZE 53767 (6)-ET	840003146829931	9K	100	F	67	179	1,107	63	47	2.87	5.6	-0.1	0.6	2.4	1.4	16.0	8.0	JX KASH-IN HARRIS 48316 (5)-ET	93	RANCHO TERESITA DAIRY
DUPAT CRAZE 21018-ET	840003204567642	14K	100	F	68	178	1,425	64	52	2.95	5.3	-0.7	0.5	2.0	1.6	16.9	9.0	JX DUPAT BALTAZAR 17139 (6)-P-ET	82	WICKSTROM JERSEY FARMS IN
KASH-IN CRAZE 58556-ET	840003204989508	9K	100	F	67	178	829	64	39	2.93	6.1	0.6	1.2	3.0	1.4	15.7	8.9	JX KASH-IN BALTAZAR 52419 (6)-ET	82	RANCHO TERESITA DAIRY
KASH-IN CRAZE 54875	840003148076288	9K	100	F	68	176	533	42	28	2.71	6.6	2.6	2.3	3.9	1.9	26.7	9.4	KASH-IN DAZZLER 42833-ET	80	SELECT SIRES, INC & KASH-
MM CRAZE 8506	840003208000432	9K	100	F	66	175	1,201	60	47	2.92	5.5	0.4	1.1	1.6	1.6	19.1	8.6	JX MM GOT MAID 2072 (6)	80	RANCHO TERESITA DAIRY
KASH-IN CRAZE 59074-ET	840003125900575	9K	100	F	67	175	834	46	37	2.80	6.2	0.5	0.5	2.8	2.1	26.5	9.7	JX KASH-IN BALTAZAR 52419 (6)-ET	93	MISTY MEADOW DAIRY
MM CRAZE 7398	840003205867174	45K	100	F	69	175	331	73	34	2.96	5.4	-1.1	-2.3	1.0	2.6	35.5	9.0	MM MACKENZIE 1378	80	RANCHO TERESITA DAIRY
FOREST GLEN CRAZE SIS	067805681	45K	100	F	69	174	758	60	37	2.94	6.7	1.5	1.3	2.5	1.4	9.8	9.3	FOREST GLEN DAYBREAK CRINKLE	80	FOREST GLEN JERSEYS

**Daughters of RIVER VALLEY SAL STRIKER-ET AJCA: JE840003013097975 (GT) JH1F NAAB: 7JE5020**

FOOTHILL STRIKER 30378 (6)	840003202981609	14K	100	F	72	190	1,112	85	52	2.98	5.2	-1.3	-1.4	2.3	2.3	25.4	10.2	FOOTHILL STEVE 26413 (5)	83	AHLEM FOOTHILL FARMS
JX FOOTHILL STRIKER 29699 (6)	840003150418982	14K	100	F	71	176	946	77	48	2.89	4.7	-2.6	-2.4	1.3	2.1	28.8	8.9	JX FOOTHILL MACKENZIE 25762 (5)	83	AHLEM FOOTHILL FARMS

**Daughters of SEXING PILGRIM TUX 60328-ET AJCA: JE840003010364075 (GT) JH1F NAAB: 203JE1637**

BAR MB TUX MAID 16361	840003151584937	14K	100	F	69	184	914	72	44	2.93	4.9	1.6	1.3	2.8	1.4	16.0	6.2	JX BAR MB SHOOTOUT MAID 11657 (6)-ET	75	BOER JERSEYS
JX AHLEM TUX LU 53434 (5)	067853434	14K	100	F	70	181	951	57	47	2.96	5.1	2.6	2.2	2.0	0.9	16.5	7.7	JX AHLEM LEONEL LU 49374 (4)	73	AHLEM FARMS PARTNERSHIP
DUPAT TUX 19449	840003150983964	14K	100	F	70	177	919	59	42	2.91	6.5	1.0	0.9	3.0	1.5	14.2	8.4	DUPAT VICTOR 16459	81	WICKSTROM JERSEY FARMS IN
RIVER VALLEY TUX CIRCI5 ACT	840003133234825	45K	100	F	71	176	850	58	42	2.90	5.6	2.1	1.8	0.4	1.1	12.5	8.5	RIVER VALLEY MACKENZIE CIRCUSACT	87	RIVER VALLEY FARM
RIVER VALLEY TUX DAHLIA 5399-ET	067725399	45K	100	C	71	176	773	67	35	2.80	5.9	1.3	1.2	1.9	1.2	14.7	7.7	RIVER VALLEY METALICA DAHLIA 943-ET	87	CLOVER FARMS

**Daughters of SHAN-MAR ARCHER KNOCK-OUT-ET AJCA: JEUSA000067460152 (GT) JH1F NAAB: 14JE758**

CDF KNOCK STEVE W2478	840003147120244	14K	100	F	68	176	798	88	40	2.97	3.7	-1.2	-0.8	2.2	1.6	21.0	8.6	CDF STEVE VERN W7252	85	C & S LIVESTOCK
-----------------------	-----------------	-----	-----	---	----	-----	-----	----	----	------	-----	------	------	-----	-----	------	-----	----------------------	----	-----------------

**Daughters of SHAN-MAR LEMONHEAD KINGSTON-ET AJCA: JEUSA000067460159 (GT) JH1F NAAB: 14JE760**

PINE-TREE 1556 KINGSTON 2010 (6)-ET	075812010	45K	100	F	67	180	599	62	45	2.79	5.0	-1.3	-0.8	2.1	1.9	24.0	8.0	JX PINE-TREE WORLD CUP DELLIA (5)-ET	85	STEINER, MATTHEW
MM KINGSTON 8104	840003208000030	9K	100	F	66	175	846	73	46	2.73	3.6	-1.3	-1.1	1.5	1.2	18.0	7.8	JX MM GOT MAID 2295 (6)	86	MISTY MEADOW DAIRY

**Daughters of SUN VALLEY JIVE AJCA: JEUSA000119191044 (GT) JH1F NAAB: 200JE1039**

KASH-IN JIVE 53727	840003145402155	9K	100	F	70	177	1,072	49	46	2.88	6.4	-0.1	0.6	2.9	2.5	31.3	8.8	KASH-IN CHROME 48135	85	RANCHO TERESITA DAIRY
SHU JIVE MYRA 396	067332396	45K	100	F	70	174	682	72	46	3.04	4.3	-0.1	0.7	4.5	1.4	18.8	7.3	PROGENESIS NXLEVEL KAILI OF SHU	86	STEINER, MYRA

**Daughters of TOG ALTABLITZ BASALT-ET AJCA: JE840003140986662 (GT) JH1F NAAB: 7JE1652**

TOG SHUA 37370-ET	840003203346678	9K	100	F	66	181	810	56	40	2.77	7.3	0.6	1.3	3.7	1.5	16.1	9.2	TOG CARRIE T002 8167-ET	85	TRANS-OVA GENETICS
-------------------	-----------------	----	-----	---	----	-----	-----	----	----	------	-----	-----	-----	-----	-----	------	-----	-------------------------	----	--------------------

**Daughters of TOG ALTACONFIRM-ET AJCA: JE840003135087605 (GT) JH1F NAAB: 11JE1324**

TOG TAMPA 36336-ET	840003149715425	9K	100	F	65	177	1,229	66	53	2.85	5.1	-0.4	-0.5	3.9	1.2	9.7	6.9	TOG BLUEBIRD S585 8079-ET	85	TRANS-OVA GENETICS
TQG SHREVEPORT 36586-ET	840003149715675	9K	100	F	67	176	1,153	61	44	2.89	6.0	0.8	0.9	3.4	1.4	16.7	7.7	TOG SHANNA R229 7624-ET	86	TRANS-OVA GENETICS

Name	Reg.#	GT	BBR	JH1	Rel	GJPI	Milk	Fat	Prot	SCS	GPTA			PL	DPR	CCR	HCR	PTAT	JUJ	GFI	Dam	Score	Owner
											PL	DPR	CCR										
TOG SCARLET 36629-ET	840003149715718	9K	100	F	66	175	1,433	52	55	2.94	5.4	-1.3	-0.7	4.4	1.3	11.6	8.1	TOG BRI P983 7959-ET	TRANS-OVA GENETICS				
TOG NEW YORK W725 8581-ET	840003147223908	9K	100	F	66	174	1,585	60	64	2.83	4.9	-2.7	-2.8	3.2	1.1	1.0	8.0	TOG AVA T810 8462-ET	TRANS-OVA GENETICS				
<b>Daughters of TOG LISTOWEL IROQUOIS-P-ET</b>																							
TOG MATTHIOLA 37881-ET	840003203347189	9K	100	F	67	198	803	71	49	2.78	6.2	-0.3	0.6	1.8	1.4	12.6	9.0	TOG AMARYLLIS T732 8379-ET	TRANS-OVA GENETICS				
<b>Daughters of TOG LISTOWEL OBSIDIAN-P-ET</b>																							
TOG FRANCES 37546-ET	840003203346854	9K	100	F	66	194	695	65	49	2.84	5.7	1.1	1.6	3.9	0.5	5.3	6.1	TOG BREANNA R257 7648-ET	TRANS-OVA GENETICS				
TOG EUPHORBIA 37715-ET	840003203347023	9K	100	F	64	181	813	32	36	2.59	7.3	1.4	2.5	4.1	1.1	21.4	6.6	TOG BEASTIE 35277-ET	TRANS-OVA GENETICS				
TOG AMARYLLIS 37626-ET	840003203346934	9K	100	F	66	180	1,170	48	50	2.77	5.5	1.1	1.8	3.0	0.8	7.0	7.3	TOG AMARYLLIS T732 8379-ET	TRANS-OVA GENETICS				
TOG DEBORAH 37547-ET	840003203346855	9K	100	F	64	177	218	50	30	2.70	6.2	2.0	3.6	4.8	0.9	18.7	5.6	TOG TERRI R825 7858-ET	TRANS-OVA GENETICS				
TOG GAZANIA 37611-ET	840003203346919	9K	100	F	65	174	550	38	30	2.64	6.9	1.0	2.1	4.0	1.3	20.7	7.6	TOG KEIRA 35176-ET	TRANS-OVA GENETICS				
<b>Daughters of TOG LISTOWEL PUMICE-P-ET</b>																							
TOG RAHAB 37327-ET	840003203346635	9K	100	F	67	174	737	60	36	2.72	6.5	-0.5	-0.4	3.1	1.6	17.8	8.4	TOG SWALLOW T117 8211-ET	TRANS-OVA GENETICS				
<b>Daughters of TOG MACHETE CHALK-ET</b>																							
TOG AZUBAH 37484-ET	840003203346792	9K	100	F	67	191	516	73	41	2.77	6.0	0.0	-0.2	2.0	0.6	13.5	7.5	TOG SHANNA R229 7624-ET	TRANS-OVA GENETICS				
TOG EDITH 37498-ET	840003203346806	9K	100	F	65	185	1,319	48	51	2.74	6.3	-0.3	0.0	2.8	1.4	19.7	7.6	TOG BEASTIE 35277-ET	TRANS-OVA GENETICS				
TOG BERNADETTE 37468-ET	840003203346776	9K	100	F	66	185	1,026	74	45	2.86	6.5	-0.4	-0.3	2.7	1.3	14.9	7.9	TOG MARTINA T088 8200-ET	TRANS-OVA GENETICS				
<b>Daughters of VERJATIN WESTSTAR-ET</b>																							
KASH-IN WESTSTAR 53754	840003146829918	9K	100	C	69	177	1,484	72	53	2.88	4.6	-0.5	-0.9	1.9	1.8	14.4	9.0	KASH-IN CHROME 48101	68	RANCHO TERESITA DAIRY			
RIVER VALLEY WSTAR MACNCHEZ 2629-ET	067552629	45K	100	F	69	174	803	70	46	2.79	5.0	-1.1	-1.8	1.4	1.8	17.1	7.2	JER-Z-BOYZ MACNCHEZ 48947-ET	87	RIVER VALLEY FARM			

# Herd Register or Generation Count 4-6 and BBR 100: Top 100 Polled Females by Genomic JPI™ August 2019

This list ranks by GJPI, the top 100 polled females recorded with Herd Register status or that are Generation Count 4 to 6 with a BBR of 100. To be included, they must have their own genotype; chip density is listed in the GT column. Cows must have calved within the past 27 months and not have a termination code associated with the current lactation. Heifers must be no older than three years of age on August 1, 2019 and not have a GPTA based on lactation information.

GJPI Name	Reg #	GT	BBR	JH1	CCN	Rec	Rel	Milk	%F	Fat	%P	GPTA				TYPE				Owner						
												Prot	CM\$	NM\$	FM\$	GM\$	SCS	PL	DPR		CCR	HCR	Rec	FS	PTAT	JUI
1 190 AHLEM LISTOWEL DREAM 53757-P	067863757	9K	100	F	0	74	1.469	-0.02	65	0.02	57	632	608	560	536	2.89	5.5	0.1	1.2	3.6	0	1.1	4.7	8.3	AHLEM FARMS PARTNERSHIP	
2 187 FOREST GLEN LISTOWEL HALLEY-P	067784920	45K	100	F	0	76	1.050	0.08	67	0.03	43	624	600	553	519	2.78	6.0	-0.1	0.4	3.1	0	1.2	14.9	8.4	BANSEN STANLEY K & DORA H	
3 186 WETUMPKA VICEROY JAVA-P	0673559348	45K	100	F	0	75	984	0.15	78	0.07	50	665	632	561	599	3.03	5.0	2.0	1.9	1.8	0	1.4	15.5	7.3	STEINER, MATTHEW	
4 184 AHLEM LISTOWEL TIFFANY 53409-P-ET	0678653409	14K	100	F	0	76	1,279	0.02	66	0.03	52	629	603	550	487	2.83	5.4	-1.6	-0.7	2.3	0	1.5	10.8	8.8	AHLEM FARMS PARTNERSHIP	
5 182 JX AVI-LANCHE DISCO HONEY 25398 (4)-P-ET	840003148504294	9K	100	F	0	72	970	0.01	49	0.01	37	607	591	558	506	2.85	7.3	0.3	-0.2	1.7	0	2.4	38.9	7.5	SELECT SIRE INC. - SIRE D	
6 180 JX FOREST GLEN LISTOWEL SIS (6)-P	067784160	45K	100	F	0	76	1,261	0.08	77	0.07	59	613	575	495	456	2.83	3.7	-2.3	-2.1	2.0	0	1.3	8.7	8.4	FOREST GLEN JERSEYS	
7 180 JX SANDCREEKS LISTOWEL FIESTA (6)-P-ET	840003146083322	14K	100	F	0	76	1,518	-0.07	58	0.01	56	584	562	518	456	2.76	5.3	-1.5	-0.3	3.4	0	1.1	8.7	8.7	SAND CREEK DAIRY LLC	
8 179 JX AHLEM TRADITION LADY 52210 (6)-P	067952210	9K	100	F	0	71	1,023	0.06	62	0.08	53	606	588	487	456	2.92	4.9	-1.5	-1.2	1.4	0	1.4	18.9	7.8	AHLEM FARMS PARTNERSHIP	
9 178 JX DUPAT BANCROFT 17560 (6)-P	840003142712940	9K	100	F	17560	1	78	1,529	-0.07	58	0.01	57	591	570	526	487	2.86	4.3	-0.7	-0.3	2.9	0	1.6	12.0	9.4	WICKSTROM JERSEY FARMS IN
10 178 CAL-MART LISTOWEL GIZLA 9727-P-ET	067369727	45K	100	F	0	77	1,338	-0.02	60	0.04	56	591	560	498	434	2.79	4.6	-2.2	-1.7	1.8	0	1.2	11.8	9.0	MARTIN DAIRY LLC	
11 178 DUPAT COMPLETELY 20674-P-ET	840003204567298	14K	100	F	0	72	1,395	0.01	69	0.02	54	599	581	540	507	3.07	4.2	-0.4	0.7	1.8	0	1.3	14.0	7.7	WICKSTROM JERSEY FARMS IN	
12 178 JX KASH-IN GOT MAID 54590 (6)-P-ET	840003148076003	9K	100	F	0	75	1,117	0.09	72	0.06	52	584	549	476	451	2.75	3.0	-1.7	-1.5	1.6	0	1.5	16.4	7.5	RANCHO TERESITA DAIRY	
13 178 AHLEM VIABULL AMBER 54992-P	067964992	14K	100	F	0	75	1,316	-0.01	60	0.02	51	594	573	529	492	2.89	5.7	0.1	-0.1	1.9	0	1.6	18.4	9.0	AHLEM FARMS PARTNERSHIP	
14 178 KASH-IN CRAZE 56055-P	840003200361859	9K	100	F	0	71	1,023	0.02	53	-0.02	32	600	594	584	566	2.82	7.2	2.7	2.6	2.9	0	1.3	21.2	8.8	SELECT SIRE INC. & KASH-JER-Z-BOYZ	
15 177 JER-Z-BOYZ LISTOWEL MAE 60685-P	173167814	45K	100	F	0	76	1,426	0.04	76	0.01	53	612	593	553	495	2.88	4.8	-0.9	-1.2	0.1	0	1.2	14.9	7.4	JER-Z-BOYZ	
16 176 JX FOREST GLEN GOT MAID SOLAR (6)-P	067805964	45K	100	F	0	73	989	0.12	71	0.07	50	600	564	487	457	2.83	4.5	-1.5	-1.4	2.3	0	1.4	15.7	7.3	FOREST GLEN JERSEYS	
17 176 JX DUTCH HOLLOW GOT MAID WYNN (6)-P	840003144080163	45K	100	F	0	75	1,108	0.05	64	0.03	47	600	572	517	463	2.77	4.9	-1.5	-1.3	2.7	0	1.8	24.3	8.3	DUTCH HOLLOW FARM	
18 176 JX HILMAR KLAY DOLLYPARTON (4)-P	840003203810453	14K	100	F	0	72	1,184	-0.03	49	0.01	44	576	560	527	478	2.89	6.6	0.1	0.0	2.4	0	1.3	23.3	7.3	AHLEM, CHARLES	
19 175 JX CAL-MART LISTOW SIGNA 9768 (6)-P	067369768	45K	100	F	0	75	1,259	0.05	71	0.02	50	613	591	544	485	2.88	4.7	-1.4	-0.6	2.4	0	1.4	10.5	7.9	MARTIN DAIRY LLC	
20 175 JER-Z-BOYZ LISTOWEL 59749-P	173126477	45K	100	F	0	76	1,131	0.08	70	0.02	44	601	582	543	497	2.88	4.8	-0.5	0.4	0.4	0	1.1	15.1	6.1	JER-Z-BOYZ	
21 175 JX KASH-IN DISCO FROST (6)-P-ET	840003144014897	99K	100	F	0	75	684	0.09	50	0.09	42	584	543	458	461	2.70	6.0	-0.2	-0.4	2.7	0	1.3	22.6	8.0	VIERRA DAIRY FARMS	
22 174 JX HILMAR TRIUMPH NADJA (6)-P	840003151762019	14K	100	F	0	75	1,790	-0.09	65	-0.01	62	559	544	513	433	2.93	3.7	-2.1	-1.4	3.2	0	1.0	6.7	9.3	AHLEM, CHARLES	
23 174 JX DUPAT STEPH 19203 (4)-P-ET	840003150983718	45K	100	F	0	72	1,485	-0.11	47	-0.01	52	554	538	506	483	2.81	5.2	1.0	1.2	0.9	0	0.9	14.4	7.3	WICKSTROM JERSEY FARMS IN	
24 174 JX SUNSET CANYON GM DAFY 3041 (6)-P-ET	173126749	45K	100	F	0	76	1,077	0.07	66	0.03	46	572	544	487	454	2.72	4.3	-1.1	-1.3	1.3	0	1.5	17.1	8.1	SILVA, ERIC LEONARD	
25 173 JX KASH-IN GOT MAID 54725 (6)-P-ET	840003148076138	9K	100	F	0	75	817	0.17	74	0.11	53	598	550	446	452	2.89	2.8	-1.7	-1.3	1.8	0	1.3	19.2	7.0	RANCHO TERESITA DAIRY	
26 173 JX KASH-IN GOT MAID 52858 (6)-P-ET	840003144015219	9K	100	F	0	73	991	0.10	68	0.05	45	593	564	504	454	2.79	4.7	-1.7	-1.0	2.5	0	1.7	23.6	6.4	RANCHO TERESITA DAIRY	
27 172 PINE-TREE LISTOWEL DELLA 1598-P-ET	067671598	45K	100	F	1598	0	76	922	0.06	56	0.03	40	578	551	499	468	2.70	5.7	-0.2	0.4	2.5	0	1.1	13.9	8.1	STEINER, MATTHEW
28 171 SUNSET CANYON LIST MAID 3078-P-ET	173169722	9K	100	F	0	75	1,420	0.02	71	0.03	57	596	570	516	504	2.90	3.8	0.3	-0.1	1.7	0	0.8	-5.7	7.7	VIERRA DAIRY FARMS	
29 171 JX KASH-IN VICEROY 56193 (6)-P	840003200361997	9K	100	F	0	74	1,339	0.05	75	0.04	57	595	564	501	474	2.87	2.9	-1.5	0.0	3.0	0	1.0	11.3	6.5	RANCHO TERESITA DAIRY	
30 170 JX BAMBOO LISTOWEL 378 (6)-P	840003132248041	14K	100	F	0	76	1,446	-0.05	58	0.01	55	553	530	483	403	2.80	4.3	-2.3	-1.9	1.2	0	1.1	10.6	8.7	CMA LIVESTOCK	
31 170 JX FOREST GLEN GOT MAID ANDORA (5)-P	067805648	45K	100	F	0	74	1,461	-0.01	67	0.00	53	579	562	527	487	2.91	4.0	-0.4	0.1	2.7	0	1.1	7.9	8.5	FOREST GLEN JERSEYS	
32 170 OAK LANE DISCO 2210-P-ET	067692210	45K	100	F	0	74	772	0.07	51	0.04	35	578	556	509	477	2.84	7.1	0.2	1.1	1.4	0	1.8	25.5	8.8	OAK LANE JERSEYS	
33 169 JX KASH-IN GOT MAID 54667 (6)-P-ET	840003148076080	9K	100	F	0	75	1,147	0.13	81	0.09	59	582	539	448	411	2.86	2.3	-3.1	-2.4	2.6	0	1.0	6.5	8.2	RANCHO TERESITA DAIRY	
34 169 JER-Z-BOYZ LISTOWEL HEN 61679-P	173233126	45K	100	F	0	76	961	0.16	79	0.09	53	618	577	489	498	2.91	3.2	-0.4	0.5	1.1	0	0.4	0.3	7.4	JER-Z-BOYZ	
35 169 JX AHLEM AVON KLAY SUE 54414 (4)-P	067954414	14K	100	C	0	71	1,205	0.03	63	0.04	51	573	548	494	463	2.97	4.3	-0.6	-0.2	1.5	0	1.1	12.8	7.7	AHLEM FARMS PARTNERSHIP	
36 168 JX DUPAT SILAS 18608 (6)-P-ET	840003149435187	14K	100	F	0	72	994	0.05	58	0.05	47	557	523	454	483	2.72	4.8	0.8	1.5	3.1	0	0.9	5.1	7.8	WICKSTROM JERSEY FARMS IN	

# Herd Register or Generation Count 4-6 and BBR 100: Top 100 Polled Females by Genomic JPI™ August 2019

----- GPTA ----- TYPE -----

GJPI Name	Reg #	GT	BBR	JH1	CCN	Rec	Rel	Milk	%F	Fat	%P	Prot	CM\$	NM\$	FM\$	GM\$	SCS	PL	DPR	CCR	HCR	Rec	FS	PTAT	JUI	GFI	Owner
37 168 LEGENDAIRY CHROME DEMI-P	1736707118	45K	100	F	0	75	803	0.12	62	0.04	37	541	517	467	467	2.84	4.8	0.5	0.4	2.9	0	1.8	22.9	9.1	SEALS THOMAS L & JENNIE L		
38 167 JX FARIA BROTHERS LISTOWEL 320094 (4)-PP-ET	84000313988979	45K	100	F	0	75	1,510	0.04	80	0.03	60	584	559	507	420	2.98	3.1	-3.2	-2.5	1.5	0	1.2	7.3	6.7	FARIA BROTHERS DAIRIES		
39 167 JX VALSIGNA KLAY 36218 (4)-P	840003205400404	14K	100	F	0	72	1,136	0.11	76	0.03	48	602	580	531	489	3.03	4.9	-0.5	-0.6	2.0	0	0.9	14.8	8.6	WICKSTROM DAIRIES L.P.		
40 167 OHIO LISTOWEL DEPUTY 795-P	840003151790294	9K	100	F	0	74	883	0.05	53	0.06	45	545	511	438	418	2.77	5.0	-0.8	-0.6	2.4	0	1.2	8.5	7.9	ZEINSTRAS, CRAIG		
41 167 JER-Z-BOYZ LISTOWEL JOYCE 61278-P	173215777	45K	100	F	0	76	748	0.12	60	0.08	44	553	512	428	426	2.72	3.9	-1.0	-0.7	0.8	0	1.3	14.5	8.9	JER-Z-BOYZ		
42 167 PINE-TREE 1598 PROMO 2015-P-ET	075812015	45K	100	F	0	71	693	0.06	46	0.07	40	547	513	440	450	2.83	5.6	0.3	0.8	3.1	0	1.2	20.6	8.0	STEINER, MATTHEW		
43 166 JX FARIA BROTHERS STEPH NYC (4)-P-ET	840003149329505	29K	100	F	0	71	1,309	-0.01	61	0.04	55	555	527	470	436	2.92	3.5	-1.0	-1.7	1.6	0	1.1	18.0	5.1	FARIA BROTHERS DAIRIES		
44 166 JX FOUR J AVON KLAY 15581 (4)-P	840003204183164	9K	100	F	0	71	702	0.15	65	0.11	48	595	552	460	454	3.07	4.1	-1.1	-1.5	1.2	0	2.0	28.8	7.7	FOUR J JERSEYS		
45 166 SUNSET CANYON DAYBREAK DAFDY 878-P-ET	172552664	45K	100	F	2878	1	79	805	0.10	59	0.07	43	556	526	459	449	2.99	5.1	-0.5	0.0	3.6	0	0.6	11.6	7.6	SILVA, ERIC LEONARD	
46 166 LUCKY HILL LISTOWEL WILDROSE-PP	840003147396151	45K	100	F	0	75	599	0.12	52	0.10	41	552	511	423	426	2.80	5.2	-0.7	-0.2	1.4	0	1.5	20.2	7.2	LUCKY HILL FARM		
47 166 SUN VALLEY DISCO PANZIE-P	173540743	45K	100	F	0	74	449	0.17	56	0.08	33	573	537	462	450	2.80	5.2	-0.6	-0.5	2.6	0	2.2	29.9	8.6	SUN VALLEY FARM		
48 165 SHJ LISTOWEL MAGGIE-P-ET	067192962	9K	100	F	0	75	1,544	-0.05	63	0.01	57	575	553	508	433	2.76	4.0	-1.8	-2.0	1.8	0	1.0	0.6	8.4	SOUTHERN HERITAGE JERSEYS		
49 165 DUTCH HOLLOW CRAZE MELLOW-P	84000320835834	45K	100	F	0	72	1,038	0.05	59	0.04	46	552	526	472	464	2.95	4.4	0.2	0.1	1.4	0	1.6	20.5	8.2	CHITTENDEN, MELANIE F		
50 165 SCHOENE KUH DISCO NANO-P	173602072	45K	100	F	0	74	1,181	-0.01	53	0.00	43	550	535	505	424	2.90	5.7	-1.6	-1.2	2.0	0	2.0	25.5	8.6	SEXTON, STACI		
51 165 JX KASH-IN STORMCLOUD 58805 (5)-P	840003150864791	9K	100	F	0	73	711	0.18	70	0.07	40	577	547	481	460	3.00	4.7	-0.6	-0.9	1.8	0	1.5	20.7	8.1	RANCHO TERESITA DAIRY		
52 165 SCENIC VIEW CRAZE CHESNUT 306-P-ET	067394306	9K	100	F	0	70	746	0.13	63	0.02	31	568	551	518	466	2.89	5.4	-0.7	0.1	2.5	0	2.1	29.9	8.5	MILLER LEROY & MARTHA SUE		
53 164 JER-Z-BOYZ MAGNUS 67603 (4)-P	173579743	9K	100	F	0	70	1,615	-0.10	56	-0.01	56	514	499	469	412	2.88	4.2	-1.1	0.2	3.0	0	1.0	8.8	7.6	JER-Z-BOYZ		
54 164 SUNSET CANYON LIST MAID 3081-P-ET	173179411	9K	100	F	0	74	1,436	0.05	78	0.01	53	594	578	544	500	3.03	3.9	-0.2	0.5	1.7	0	0.5	-5.1	6.8	SILVA, ERIC LEONARD		
55 164 AHLEM LISTOWEL RUTH 53777-P	067865377	7K	100	C	0	73	1,330	-0.02	60	0.02	53	563	537	484	393	2.77	4.7	-3.0	-2.6	0.7	0	1.9	13.7	9.3	AHLEM FARMS PARTNERSHIP		
56 164 JX HILMAR SLUGGER 349 (6)-P-ET	840003132248012	14K	100	F	0	74	902	0.16	76	0.09	51	565	525	438	410	2.92	2.8	-2.4	-2.4	0.4	0	1.0	15.2	7.5	AHLEM, CHARLES		
57 164 FOREST GLEN LISTOWEL LILLY-P	067784776	45K	100	F	0	75	1,026	0.03	56	0.05	47	534	502	437	412	2.75	4.5	-1.1	-0.2	3.2	0	1.1	13.2	8.2	FOREST GLEN JERSEYS		
58 164 JX JER-Z-BOYZ KLAY MAE 61978 (4)-PP-ET	173268832	45K	100	F	0	72	1,122	0.01	56	0.02	44	543	521	477	412	2.76	5.0	-1.7	-1.4	1.8	0	1.7	18.9	6.7	JER-Z-BOYZ		
59 164 RIVER VALLEY LISTW SUCCESS 60209-P-ET	173176614	45K	100	F	0	77	901	0.15	74	0.05	43	600	572	512	443	2.90	4.3	-2.4	-2.1	1.4	0	1.8	18.5	8.4	RIVER VALLEY FARM		
60 164 HEINZ LISTOWEL MAID 4655-P	840003147841368	45K	100	F	0	76	702	0.08	50	0.07	39	548	514	445	456	2.80	5.8	0.7	1.5	2.7	0	0.6	5.4	8.4	VIERRA DAIRY FARMS		
61 163 JX FARIA BROTHERS LISTOWEL 319403 (5)-P-ET	840003138457530	45K	100	C	0	76	976	0.14	76	0.05	45	569	542	484	455	2.92	3.5	-0.8	-0.1	1.2	0	0.6	2.9	7.2	FARIA DAIRY		
62 163 SHJ LISTOWEL MILLIE-P-ET	067192963	9K	100	F	0	75	1,083	0.05	61	0.01	42	554	533	491	457	2.73	4.5	-0.1	-0.2	1.9	0	1.3	11.5	8.0	MILLER LEROY & MARTHA SUE		
63 163 PINE-TREE 1598 PHAROAH 2114-P-ET	075812114	45K	100	F	0	72	503	0.07	38	0.07	33	539	505	435	484	2.78	6.4	2.4	2.9	3.6	0	0.7	14.5	7.9	STEINER, MATTHEW		
64 162 JX LAUROLA RADICAL AMY (6)-P-ET	840003139717606	45K	100	F	0	75	1,106	0.05	63	0.08	57	562	525	443	412	3.07	3.7	-2.1	-1.7	1.4	0	1.4	13.8	6.8	DOCHEFF, JOSHUA		
65 162 JX KASH-IN GOT MAID 54932 (6)-P	840003148076345	9K	100	C	0	74	1,256	-0.04	51	0.04	53	510	481	422	404	2.83	3.8	-0.7	-0.8	1.3	0	1.3	13.6	9.4	RANCHO TERESITA DAIRY		
66 162 JX KASH-IN STORMCLOUD 55646 (5)-P	840003150864632	9K	100	F	0	72	1,025	0.05	60	0.06	50	559	526	456	411	2.92	4.2	-1.8	-2.4	1.7	0	1.2	12.6	7.3	RANCHO TERESITA DAIRY		
67 162 AHLEM LISTOWEL BELLA 53269-P	067865269	14K	100	F	0	75	954	0.08	62	0.02	39	544	521	476	433	2.74	4.3	-0.9	-0.4	2.8	0	1.3	14.7	8.8	AHLEM FARMS PARTNERSHIP		
68 162 JX PRIMUS KLAY VCARNIVAL 866 (4)-PP-ET	840003132248529	45K	100	F	0	70	894	0.05	52	0.03	39	550	528	481	459	2.87	6.0	0.3	0.1	2.8	0	1.9	24.7	6.5	JERSEYLAND SIRE		
69 162 JX DUPAT STONEY 20303 (4)-P-ET	840003201083384	14K	100	F	0	73	557	0.23	74	0.09	38	597	562	487	461	2.99	4.8	-1.1	-0.9	0.5	0	1.4	21.3	8.0	WICKSTROM JERSEY FARMS IN		
70 162 JX KASH-IN SHOOTOUT 52217 (6)-P-ET	840003143049005	29K	100	F	12521	1	79	559	0.19	65	0.06	33	549	518	453	434	2.77	4.5	-1.2	-0.7	3.3	0	86	2.4	25.4	7.0	SEXING TECHNOLOGIES /ACC
71 161 LOVES LISTOWEL O-SO-PEACHY-P	840003149170856	9K	100	F	0	73	1,179	0.04	64	0.06	55	555	521	449	405	2.90	3.7	-2.2	-1.6	1.5	0	0.9	7.0	8.7	LOVE TRAVIS & LEATHERMAN		
72 161 FOREST GLEN LISTOWEL SUZ-P	067784442	45K	100	C	0	76	1,127	0.08	70	0.06	53	572	537	463	394	2.81	4.1	-3.3	-2.3	1.6	0	1.6	7.3	8.6	FOREST GLEN JERSEYS		
73 161 JER-Z-BOYZ LISTOWEL 57751-P	172953429	45K	100	F	57751	1	80	1,188	0.09	75	0.04	52	593	564	502	426	2.87	3.8	-2.8	-2.1	-0.3	1	78	1.4	5.4	8.1	JER-Z-BOYZ
74 161 JX VALSIGNA RUSTLER 36336 (6)-P	840003205400522	14K	100	F	0	72	887	0.05	53	0.07	46	550	521	455	475	3.09	5.3	1.1	1.3	1.3	0	1.2	21.4	7.3	WICKSTROM DAIRIES L.P.		
75 161 AHLEM BANCROFT BAB 54789-P	067954789	14K	100	F	0	75	624	0.11	53	0.09	41	553	515	433	419	2.89	4.5	-1.2	-1.3	0.8	0	2.2	28.9	8.7	AHLEM FARMS PARTNERSHIP		
76 161 TLJ DISCO L MAID 2477-P	067652477	45K	100	F	0	74	991	0.02	51	0.02	40	532	510	466	407	2.75	5.1	-1.3	-1.0	1.2	0	1.4	21.2	7.8	LEHNERTZ, TRAVIS		

# Herd Register or Generation Count 4-6 and BBR 100: Top 100 Polled Females by Genomic JPI™ August 2019

----- TYPE -----

----- GPTA -----

GJPI Name	Reg #	GT	BBR	JH1	CCN	Rec	Rel	Milk	%F	Fat	%P	Prot	CM\$	NM\$	FM\$	GM\$	SCS	PL	DPR	CCR	HCR	Rec	FS	PTAT	JUI	GFI	Owner		
77	160	JX KASH-IN GOT MAID 53390 (6)-P-ET	840003145401818	9K	100	F	0	73	1,397	-0.04	57	0.01	53	536	515	472	407	2.86	4.3	-1.8	-2.1	2.7	0	1.4	13.6	6.0	RANCHO TERESITA DAIRY		
78	160	JX DUPAT GOT MAID 18440 (6)-P-ET	840003147299990	45K	100	F	0	75	1,140	0.02	59	0.05	51	534	502	436	413	2.78	4.0	-1.2	-1.5	1.6	0	1.2	13.5	7.5	WICKSTROM JERSEY FARMS IN		
79	160	JX KASH-IN AVON KLAY 55753 (4)-P-ET JX CO-OP UPD WORLD CUP 43300 11994 (4)-P-ET	840003150864739	9K	100	F	0	71	1,199	-0.08	41	0.01	46	535	516	476	459	2.86	5.8	0.9	0.9	3.1	0	1.4	17.0	7.7	RANCHO TERESITA DAIRY		
80	160	ET	840003146475899	9K	100	F	0	74	430	0.16	53	0.09	33	544	509	435	404	2.88	5.7	-1.5	-1.2	3.2	0	1.6	26.1	8.6	UNITED PRIDE DAIRY, LLC		
81	159	JX JER-Z-BOYZ RADICAL TINA 58315 (6)-P	173000768	45K	100	F	58315	1	79	1,480	-0.12	45	0.04	61	543	517	460	413	3.05	4.9	-1.4	-1.5	2.4	1	82	1.8	13.5	8.5	JER-Z-BOYZ
82	159	DUTCH HOLLOW IMPISH CHINCHILLA-P-ET	840003131737573	45K	100	F	6431	1	80	1,164	0.03	61	0.08	58	537	501	420	376	3.04	3.4	-2.7	-3.4	1.4	2	83	2.1	20.4	9.7	CHITTENDEN, PAUL C
83	159	RIVER VALLEY LISTOWEL GWEN 5368-P-ET	067725368	45K	100	F	5368	1	78	1,243	0.06	71	0.05	55	563	531	464	378	2.84	3.4	-3.8	-3.3	1.5	0	1.7	9.0	8.9	RIVER VALLEY FARM & CLOVE	
84	159	JX DUPAT GOT MAID 19134 (4)-P-ET	840003150983649	45K	100	F	0	74	1,534	-0.09	53	-0.03	49	510	502	487	420	2.85	4.3	-0.9	-0.1	3.4	0	1.1	14.6	7.3	WICKSTROM JERSEY FARMS IN		
85	159	JX VALSIGNA AVON KLAY 34806 (4)-P	840003201388177	14K	100	F	0	72	1,032	0.06	62	0.02	42	538	517	474	459	2.85	4.5	0.0	1.5	3.6	0	1.0	10.3	7.2	WICKSTROM DAIRIES L.P.		
86	159	SUNSET CANYON DENMARK DIXIE 3368-P	173593657	45K	100	F	0	73	716	0.01	37	0.07	41	495	459	384	390	2.79	5.4	-0.1	0.1	1.4	0	1.2	22.8	8.2	SILVA, ERIC LEONARD		
87	159	JER-Z-BOYZ LISTOWEL 58241 (6)-P	173025011	45K	100	F	58241	1	78	1,173	-0.01	53	-0.02	39	521	508	486	444	2.70	4.2	0.1	0.4	1.6	1	83	1.0	8.2	6.0	JER-Z-BOYZ
88	159	JX KASH-IN DISCO 52500 (6)-P-ET	840003144014861	9K	100	F	52500	0	73	564	0.10	47	0.06	32	529	499	438	423	2.75	5.5	-0.5	-0.1	3.1	0	1.8	28.1	8.1	RANCHO TERESITA DAIRY	
89	158	JX KASH-IN GOT MAID 53283 (6)-P-ET	840003145401691	9K	100	F	0	73	849	0.13	68	0.08	48	545	507	425	381	2.92	3.7	-3.0	-2.9	2.3	0	1.4	20.7	7.9	RANCHO TERESITA DAIRY		
90	158	JX KASH-IN GOT MAID 53244 (6)-P-ET	840003144015605	9K	100	F	53244	0	74	1,209	0.01	60	0.02	47	516	494	450	375	2.81	3.8	-2.9	-2.8	2.7	0	2.1	25.0	8.4	RANCHO TERESITA DAIRY	
91	158	JX JER-Z-BOYZ SILAS MAE 62387 (6)-P-ET	173282791	9K	100	F	0	71	921	0.11	67	0.06	45	552	520	454	437	2.85	4.5	-0.7	-0.3	1.1	0	0.9	10.0	7.0	JER-Z-BOYZ		
92	158	JX HILMAR RUSTLER ROSEMARY (6)-P	840003132248266	14K	100	C	0	72	1,065	0.01	53	0.03	44	545	526	484	444	3.03	5.7	-0.3	-0.3	2.5	0	1.7	21.4	7.6	CMA LIVESTOCK		
93	158	JX JER-Z-BOYZ GOT MAID 59107 (5)-P	173084870	45K	100	F	59107	0	75	946	0.06	57	0.05	44	521	489	423	386	2.66	4.1	-1.8	-2.1	0.6	1	80	0.9	17.2	6.7	JER-Z-BOYZ
94	158	MARRONNIERS CRAZE YEMEN-P-ET	111360995	14K	100	F	0	72	530	0.21	67	0.06	32	577	550	492	486	2.97	5.1	0.5	0.9	1.2	0	1.7	20.3	9.3	FERME TROISCOOTES SENC		
95	157	YOSEMITE DAPPER VERN 36229-P	840003139395224	14K	100	F	36229	1	79	1,224	0.06	70	0.02	49	533	513	468	411	2.97	3.3	-1.8	-1.3	2.1	1	75	0.6	7.5	7.1	YOSEMITE JERSEY DAIRY
96	157	JX KASH-IN GOT MAID 54559 (6)-P-ET	840003148075972	9K	100	F	0	75	1,049	0.02	53	0.05	49	502	466	394	368	2.67	3.6	-1.7	-1.6	2.0	0	1.1	13.2	7.4	RANCHO TERESITA DAIRY		
97	157	FOREST GLEN LISTOWEL CONDOR-P	067784947	45K	100	F	0	75	1,079	0.04	60	0.03	45	534	510	460	461	2.83	4.1	0.9	0.8	0.1	0	0.5	0.4	7.9	FOREST GLEN JERSEYS		
98	157	JX CAL-MART MALDIN FELIPA 339 (5)-P	067796339	45K	100	F	0	72	936	0.10	66	0.05	45	547	516	451	421	2.83	3.0	-1.3	-1.3	1.7	0	1.4	9.8	7.6	MARTIN DAIRY LLC		
99	157	JX VALSIGNA STEPH 34127 (4)-P	840003199655988	14K	100	F	0	71	1,107	-0.01	50	0.00	40	511	497	469	447	2.86	4.9	0.6	1.1	2.4	0	0.9	12.6	6.1	WICKSTROM DAIRIES L.P.		
100	157	JX KASH-IN BELLMAN 57656 (4)-P-ET	840003202630096	9K	100	F	0	69	1,044	-0.10	29	0.01	39	493	477	444	415	2.81	6.0	0.4	0.1	3.3	0	2.3	31.8	7.3	RANCHO TERESITA DAIRY		





## **PART II: FEMALES**

### **Section B**

**Generation Count 3 or  
GC 4-6 with BBR 93 and Lower**

**August 2019**

## Generation Count 3 or GC 4-6 with BBR 93 and Lower: Top Females by Genomic JPI™ (GJPI) August 2019

This list ranks by GJPI, the top females recorded at Generation Count 3 or GC 4 through 6 with a BBR 93 and lower. To be included, they must have their own genotype; chip density is listed in the GT column. Cows must have calved within the past 27 months and not have a termination code associated with the current lactation. Heifers must be no older than three years of age on August 1, 2019 and not have a GPTA based on lactation information. Ties are broken by PTA protein.

Name	Reg #	GT	BBR	JH1	Rec	Rel	Milk	%F	Fat	%P	Prot	CM\$	NM\$	FM\$	GM\$	SCS	PL	DPR	CCR	HCR	Rec	FS	PTAT	JUI	GFI	GJPI	Owner	TYPE		
																												FS	PTAT	JUI
1 JX DG BAR DASHIELL 23471 (4)-ET	840003205980646	9K	92	C	0	68	1,075	0.09	69	0.07	53	699	662	585	568	2.87	7.3	0.1	0.3	3.5	0	1.6	17.6	4.4	202	DE GROOT DAIRY FARMS				
2 JX RED TOP COMPLETELY 48801 (3)	840003205432248	14K	100	F	0	72	891	0.20	84	0.11	54	697	653	558	544	3.03	5.5	-1.0	-1.3	1.4	0	1.5	18.5	8.8	195	RED TOP JERSEYS				
3 RED TOP VICEROY 34441 (3)	840003133446889	9K	100	F	2	80	933	0.14	74	0.05	44	686	658	600	558	2.93	7.2	-0.4	0.6	2.6	2	85	19.0	7.9	193	RED TOP JERSEYS				
4 JX MM AMPLIFY 7300 (4)	840003205867076	45K	92	F	0	71	945	0.25	96	0.09	53	728	690	606	564	3.09	5.3	-1.3	-2.0	1.1	0	1.8	18.0	6.4	190	MISTY MEADOW DAIRY				
5 JX AVI-LANCHE GOT MAID PLUM 19432 (3)-ET	840003131412820	45K	90	F	0	72	1,664	-0.03	72	0.01	63	626	600	548	500	2.81	4.2	-1.5	-0.9	2.7	0	1.6	12.5	3.5	189	AVILA RICHARD & JENNIFER M				
6 AHLEM BROTHERS DISCO 42158 (3)	840003202982389	14K	100	F	0	73	862	0.08	58	0.04	39	635	613	564	562	2.94	7.1	1.5	1.1	4.8	0	1.7	21.8	7.7	186	AHLEM BROTHERS				
7 JX MM GOT MAID 3767 (3)	840003148932093	45K	100	F	0	73	1,515	0.06	84	0.01	57	637	615	569	494	2.85	4.3	-1.8	-1.7	0.1	0	1.3	21.7	5.6	184	HOGAN, DAVID L				
8 JX FARIA BROTHERS MALD SCARY TERRY (4)-ET	840003199683472	50K	91	F	0	71	993	0.15	79	0.05	46	656	627	565	523	2.86	5.0	-0.7	-1.1	2.8	0	1.1	15.3	5.0	184	SEXING TECHNOLOGIES /ACCOLN				
9 JX LEUM ACHIEVER NYX (4)-ET	840003208254391	9K	92	F	0	68	888	0.13	69	0.09	50	639	599	513	479	2.96	5.5	-1.5	-2.1	1.5	0	2.3	28.4	5.7	183	LEUM TOM & DONNA				
10 JX MM ACHIEVER 8460 (4)	840003208000386	9K	93	F	0	68	1,143	0.02	59	0.06	53	632	601	534	511	2.97	6.0	0.0	-0.1	1.7	0	2.3	23.0	6.1	182	MISTY MEADOW DAIRY				
11 JX SEXING GOT MAID 76959 (4)-ET	840003132350793	29K	92	F	0	73	1,978	-0.17	56	-0.02	66	587	573	547	466	2.90	5.5	-1.2	-1.3	3.7	0	1.5	11.6	6.2	180	SEXING TECHNOLOGIES /ACCOLN				
12 RED TOP COMANCHE 41844 (3)	840003146061250	14K	100	F	0	76	1,792	0.00	86	0.00	64	652	633	595	485	2.92	4.0	-3.0	-2.5	1.7	0	1.2	5.2	8.9	180	RED TOP JERSEYS				
13 JX MM COMPLETELY 7228 (4)	840003205867002	45K	92	F	0	69	1,223	0.05	69	0.04	53	619	590	506	2.90	5.0	-0.3	0.0	2.5	0	1.3	9.7	4.4	180	HOGAN, DAVID L					
14 JX DUPAT ENZO 20158 (4)-ET	840003201083239	14K	93	F	0	72	1,346	-0.04	55	0.00	49	578	559	522	444	2.77	5.5	-1.6	-2.2	2.5	0	2.3	33.5	7.7	180	WICKSTROM JERSEY FARMS INC				
15 JX FOREST GLEN ACCLIMATE GLEAM (4)-ET	067805782	45K	92	F	0	72	873	0.13	69	0.08	48	632	595	515	486	2.91	5.8	-0.8	-1.4	0.6	0	1.8	23.5	6.6	180	BANSEN STANLEY K & DORA H				
16 JX SANDCREKS GOT MAID 11159 (4)-ET	840003151933859	14K	92	F	0	73	1,590	-0.07	61	0.04	66	613	582	516	482	2.95	5.1	-0.7	-2.0	1.9	0	1.5	11.3	6.2	179	SAND CREEK DAIRY LLC				
17 JX TWIN STAR GOT MAID 4146 (3)	067764146	9K	100	F	0	73	1,473	0.00	71	0.01	55	620	598	555	483	2.84	5.0	-1.6	-1.6	1.3	0	1.5	13.5	7.8	179	TWIN STAR DAIRY				
18 JX FARIA BROTHERS DANESTAR 452379 (5)-ET	840003200628360	50K	90	F	0	69	883	0.14	71	0.05	43	635	604	540	490	2.80	6.7	-0.8	-1.5	2.6	0	1.6	21.2	4.1	179	FARIA BROTHERS DAIRIES				
19 JX FARIA BROTHERS MALDINI 427939 (4)-ET	840003199682116	50K	90	F	0	71	1,427	0.05	78	0.03	57	607	581	526	407	2.84	3.8	-4.1	-5.0	2.0	0	2.2	26.5	5.3	178	FARIA BROTHERS DAIRIES				
20 JX CROSSWIND VANDRELL 8793 (3)	840003150322249	9K	100	C	0	73	1,164	0.11	78	0.04	51	657	633	579	548	3.08	5.5	0.2	-0.2	2.7	0	1.2	14.5	7.2	178	CROSSWIND JERSEYS				
21 JX KASH-IN CHROME 59383 (3)	840003125900884	9K	100	F	0	75	440	0.21	64	0.10	37	594	550	458	479	2.74	5.8	0.0	-0.1	2.3	0	2.2	27.1	9.7	178	RANCHO TERESITA DAIRY				
22 JX KASH-IN ACHIEVER 59610 (4)-ET	840003125901111	9K	92	F	0	70	1,258	0.03	66	0.06	58	613	578	504	455	2.90	5.0	-1.9	-2.0	2.0	0	1.5	18.3	7.1	177	RANCHO TERESITA DAIRY				
23 JX MM TYRION 450 (3)	840003142572257	45K	90	F	1	61	868	0.30	103	0.13	57	697	650	546	550	3.15	3.5	-0.3	-1.7	0.7	0	-0.2	-6.3	0.4	177	MISTY MEADOW DAIRY				
24 BAR MB DISCO MEISHA 16091 (3)	840003151584667	14K	100	F	0	74	680	0.11	54	0.03	31	584	561	516	441	2.75	7.0	-1.7	-1.2	4.2	0	2.5	37.1	8.7	177	BOER JERSEYS				
25 JX VICTORY POGBA SUZANN 51583 (3)	173595109	9K	100	F	0	71	720	0.24	84	0.15	56	617	562	442	468	3.03	2.5	-1.8	-1.0	3.9	0	1.2	14.7	5.7	176	VICTORY FARMS LLC				
26 JX WILSONVIEW S ROXY (3)	173256383	45K	93	F	0	72	1,162	0.08	72	0.06	55	614	581	510	466	3.01	4.2	-1.7	-1.6	0.4	0	1.0	12.5	5.0	176	VICTORY FARMS LLC				
27 JX FARIA BROTHERS STEVENS BOSTON (3)-ET	840003145740463	45K	92	F	0	74	1,246	0.09	79	0.03	52	614	586	528	463	2.81	4.7	-2.2	-1.8	3.0	0	1.1	13.5	5.3	176	FARIA BROTHERS DAIRIES				
28 JX MM AMPLIFY 7701 (4)	840003205867477	9K	93	F	0	69	654	0.17	65	0.12	48	629	583	482	491	2.99	5.5	-0.4	-1.3	2.5	0	2.0	24.5	6.1	176	MISTY MEADOW DAIRY				
29 JX JER-Z-BOYZ GOT MAID 60238 (5)	173145470	45K	92	F	0	74	1,576	0.06	87	0.00	57	627	607	568	466	2.85	3.7	-2.9	-2.8	1.6	0	1.6	15.4	5.4	175	JER-Z-BOYZ				
30 JX MM FAMILIA 7750 (4)	840003205867526	9K	93	C	0	70	1,333	0.05	73	0.03	55	632	607	553	478	2.97	5.4	-1.7	-2.4	1.3	0	1.7	10.5	6.6	175	MISTY MEADOW DAIRY				
31 JX CROSSWIND ACHIEVER 9149 (4)-ET	840003201738687	9K	92	F	0	69	1,233	-0.05	49	0.02	49	606	587	545	501	3.02	6.4	0.0	-0.8	2.5	0	2.7	30.0	6.1	175	CROSSWIND JERSEYS				
32 JX PROGENESIS CYRUS GOODGIRL (4)-ET	111408573	45K	93	F	0	71	625	0.19	68	0.11	45	619	572	474	437	2.81	5.7	-2.1	-2.8	1.3	0	1.8	22.8	6.8	175	THE SEMEX ALLIANCE				
33 JX KASH-IN ACHIEVER 59270 (4)-ET	840003125900771	9K	93	F	0	69	786	0.03	44	0.07	43	570	537	467	476	2.94	6.0	0.5	0.8	4.3	0	2.0	26.3	6.2	175	RANCHO TERESITA DAIRY				
34 JX T-D-1 VICEROY 11763 (3)	840003205566092	9K	100	C	0	74	1,195	0.01	59	-0.01	40	618	609	590	554	2.88	6.9	1.3	1.8	4.6	0	1.3	16.2	7.4	175	THE DAIRY INC.				

## Generation Count 3 or GC 4-6 with BBR 93 and Lower: Top Cows Ranked by Genomic JPI™ August 2019

This list ranks by GJPI, the top cows recorded at Generation Count 3 or GC 4 through 6 with a BBR of 93 and lower. Cows must have their own genotype, have calved within the past 27 months and not have a termination code associated with the current lactation. Cows that do not have linear type information are identified by a 0 (zero) in the number of type records (REC) column. They are included in the JPI ranking by using a Parent Average estimate for Functional Trait Index (FTI), but only if the cow was less than four years of age on August 1, 2019. Ties are broken by PTA protein.

Name	Reg #	GT	BBR	JH1	Rec	Rel	Milk	%F	Fat	%P	Prot	GPTA			TYPE			Owner								
												CM\$	NM\$	FM\$	GM\$	SCS	PL		DPR	CCR	HCR	Rec	FS	PTAT	JUI	GFI
1 RED TOP VICEROY 34441 (3)	840003133446689	9K	100	F	2	80	933	0.14	74	0.05	44	686	600	558	2.93	7.2	-0.4	0.6	2.6	2	85	1.9	22.0	7.9	193	RED TOP JERSEYS
2 RED TOP COMANCHE 41844 (3)	840003146061250	14K	100	F	0	76	1,792	0.00	86	0.00	64	652	633	595	2.92	4.0	-3.0	-2.5	1.7	0	1.2	1.2	5.2	8.9	180	RED TOP JERSEYS
3 JX MM TYRION 450 (3)	840003142572257	45K	90	F	1	61	868	0.30	103	0.13	57	697	650	546	3.15	3.5	-0.3	-1.7	0.7	0	-0.2	-0.2	-6.3	0.4	177	MISTY MEADOW DAIRY
4 JX FARIA BROTHERS CALVIN 306419 (4)	840003136547728	29K	91	F	2	81	819	0.13	65	0.07	43	581	545	472	2.73	4.5	-0.8	0.1	4.2	0	1.3	1.3	18.6	3.8	174	FARIA BROTHERS DAIRIES
5 JX TRUTTMANN BALTAZAR 1308 (3)	840003130507328	9K	93	F	0	74	1,024	0.12	74	0.06	50	593	559	489	2.91	3.5	-1.8	-1.6	2.7	0	1.0	1.0	9.7	6.2	171	TRUTTMANN, DAN
6 HILMAR LISTOWEL 5392 (3)-P	840003137800682	14K	100	F	1	79	819	0.11	61	0.09	48	561	519	431	2.81	4.0	-0.2	-1.1	1.8	1	66	0.9	11.5	8.1	169	OMA LIVESTOCK
7 JX FARIA BROTHERS JODECI 351996 (4)-ET	840003143561456	29K	91	F	1	80	1,246	0.02	64	0.02	48	582	565	528	3.01	4.9	-0.2	-0.5	3.3	0	0.7	0.7	11.5	6.1	168	FARIA BROTHERS DAIRIES
8 JX AVI-LANCHE MARLO SUNSHINE 25019 (3)-ET	840003140986214	45K	100	F	1	80	1,054	0.05	61	0.04	47	592	566	511	2.96	5.9	-1.6	-2.1	1.3	0	1.6	1.6	23.6	6.3	167	FARIA BROTHERS DAIRIES
9 JX FARIA BROTHERS MAGNUM 255518 (4)	840003125527579	50K	93	F	2	84	1,473	0.01	73	-0.03	47	586	581	570	2.97	4.4	-0.4	-0.8	-0.1	1	82	1.2	20.4	5.8	166	FARIA BROTHERS DAIRIES
10 JX OAK LANE MARLO 364 (3)	067309364	29K	100	F	2	81	403	0.18	56	0.04	22	585	566	526	2.85	7.6	0.7	-0.5	2.6	2	88	2.2	35.9	6.9	165	OAK LANE JERSEYS
11 JX JER BEL MARLO ALI (3)-ET	172696834	45K	91	C	1	79	1,044	0.05	59	0.02	42	582	560	517	2.80	5.9	0.0	-1.5	1.4	1	85	1.7	16.2	7.3	164	KING HOWARD & FAMILY
12 JX MM TI 71 (3)	840003142571878	45K	92	F	1	80	742	0.11	57	0.06	39	583	526	467	3.01	4.5	1.8	2.4	2.3	1	80	1.6	20.2	4.1	164	MISTY MEADOW DAIRY

## Generation Count 3 or GC 4-6 with BBR 93 and Lower: Top Heifers for Genomic JPI™ August 2019

This list ranks by GJPI, the top 500 heifers recorded at Generation Count 3 or GC 4 through 6 with a BBR of 93 and lower. The list is organized by sire groups. Heifers must be no older than three years of age on August 1, 2019 and not have a GPTA based on lactation information. Genotype source is identified by chip density in the column labeled GT.

Name	GPTA										Dam Score	Owner								
	Reg.#	GT	BBR	JH1	Rel	GJPI	Milk	Fat	Prot	SCS			PL	DPR	CCR	HCR	PTAT	JUI	GFI	Dam
<b>Daughters of CDF VICEROY-ET</b> AJCA: JE840003002447507 (GT) JH1F NAAB: 11JE1179																				
JX T-D-I VICEROY 11763 (3)	840003205566092	9K	100	C	69	175	1,195	59	40	2.88	6.9	1.3	1.8	4.6	1.3	16.2	7.4	JX T-D-I GENOMINATOR 175 (2)	85	THE DAIRY INC.
<b>Daughters of JX AVI-LANCHE VICEROY DASHIELL (6)-ET</b> AJCA: JE840003131412772 (GT) JH1C NAAB: 7JE1722																				
JX DG BAR DASHIELL 23471 (4)-ET	840003205980646	9K	92	C	61	202	1,075	69	53	2.87	7.3	0.1	0.3	3.5	1.6	17.6	4.4	JX AARDEMA 58642 (3)		DE GROOT DAIRY FARMS
<b>Daughters of JX CLOVER PATCH AVON ENZO (3)</b> AJCA: JEUSA00019904055 (GT) JH1F NAAB: 100JE7400																				
JX DUPAT ENZO 20158 (4)-ET	840003201083239	14K	93	F	68	180	1,346	55	49	2.77	5.5	-1.6	-2.2	2.5	2.3	33.5	7.7	JX DUPAT LEONEL 15192 (4)	85	WICKSTROM JERSEY FARMS IN
JX PROGENESIS LBK ENZ 81748 (4)-ET	840003205435818	9K	91	F	63	174	1,412	64	57	2.79	5.3	-1.3	-2.1	2.9	1.4	13.6	5.8	JX FARIA BROTHERS PELE LUBBOCK (4)-ET		PEAK GENETICS
<b>Daughters of JX CROSSWIND CYRUS (3)-ET</b> AJCA: JE840003134421684 (GT) JH1F NAAB: 200JE1130																				
JX PROGENESIS CYRUS GOODGIRL (4)-ET	111408573	45K	93	F	66	175	625	68	45	2.81	5.7	-2.1	-2.8	1.3	1.8	22.8	6.8	JX PROGENESIS GRACE TOO (5)-ET	73	THE SEMEX ALLIANCE
<b>Daughters of JX FARIA BROTHERS BRAD STEVENS (5)</b> AJCA: JE840003126052303 (GT) JH1C NAAB: 1JE957																				
JX FARIA BROTHERS STEVENS BOSTON (3)-ET	840003145740463	45K	92	F	68	176	1,246	79	52	2.81	4.7	-2.2	-1.8	3.0	1.1	13.5	5.3	JX FARIA BROTHERS HULK IBRAHIMOVIC (2)-ET	90	FARIA BROTHERS DAIRIES
<b>Daughters of JX FARIA BROTHERS FAMILIA (3)-ET</b> AJCA: JE840003126052286 (GT) JH1C NAAB: 551JE1699																				
JX MM FAMILIA 7750 (4)	840003205867526	9K	93	C	65	175	1,333	73	55	2.97	5.4	-1.7	-2.4	1.3	1.7	10.5	6.6	JX MM MESSI 1962 (5)		MISTY MEADOW DAIRY
JX TAYLOR BROTHERS 85139 (4)-ET	840003146618201	29K	91	F	64	174	1,224	87	55	2.89	3.9	-3.3	-3.9	-0.5	1.7	13.8	4.9	JX TAYLOR BROTHERS EUSEBIO 7629 (5)		TAYLOR BROTHERS
<b>Daughters of JX FARIA BROTHERS KEVIN GARNETT (3)-ET</b> AJCA: JE840003135124344 (GT) JH1F NAAB: 29JE4070																				
JX FARIA BROTHERS GARNETT 399869 (4)-ET	840003148051388	29K	90	F	65	174	1,270	90	54	2.91	4.3	-4.1	-4.1	1.4	1.5	19.0	5.6	JX FARIA BROTHERS EUSEBIO 309292 (4)-ET	76	FARIA BROTHERS DAIRIES
<b>Daughters of JX FARIA BROTHERS MALDINI (4)-ET</b> AJCA: JE840003135124483 (GT) JH1F NAAB: 7JE1604																				
JX FARIA BROTHERS MALD SCARY TERRY (4)-	840003199683472	50K	91	F	65	184	993	79	46	2.86	5.0	-0.7	-1.1	2.8	1.1	15.3	5.0	JX FARIA BROTHERS AVON 281569 (3)	86	SEXING TECHNOLOGIES / ACC
JX FARIA BROTHERS MALDINI 427939 (4)-ET	840003199682116	50K	90	F	65	178	1,427	78	57	2.84	3.8	-4.1	-5.0	2.0	2.2	26.5	5.3	JX FARIA BROTHERS AVON 315151 (3)	84	FARIA BROTHERS DAIRIES
JX FARIA BROTHERS MALDINI 421471 (4)-ET	840003199675648	29K	93	F	66	174	603	69	39	2.78	4.8	-1.5	-1.8	1.9	1.7	23.6	6.2	JX FARIA BROTHERS UNCLE LUKE 311058 (3)	85	FARIA BROTHERS DAIRIES
<b>Daughters of JX FARIA BROTHERS POGBA (4)</b> AJCA: JE840003126052088 (GT) JH1F NAAB: 7JE1505																				
JX VICTORY POGBA SUZANN 51583 (3)	173595109	9K	100	F	66	176	720	84	56	3.03	2.5	-1.8	-1.0	3.9	1.2	14.7	5.7	VICTORY MACKENZIE 46220 (2)		VICTORY FARMS LLC
<b>Daughters of JX FARIA BROTHERS VANDRELL (2)-ET</b> AJCA: JE840003011609959 (GT) JH1F NAAB: 1JE892																				
JX CROSSWIND VANDRELL 8793 (3)	840003150322249	9K	100	C	69	178	1,164	78	51	3.08	5.5	0.2	-0.2	2.7	1.2	14.5	7.2	JX CROSSWIND LEONEL 7208 (4)	80	CROSSWIND JERSEYS
<b>Daughters of JX PINE-TREE ACHIEVER (3)-ET</b> AJCA: JEUSA000067731401 (GT) JH1F NAAB: 1JE1054																				
JX LEUM ACHIEVER NYX (4)-ET	840003208254391	9K	92	F	63	183	868	69	50	2.96	5.5	-1.5	-2.1	1.5	2.3	28.4	5.7	JX LEUM MARLO NEMO (3)		LEUM TOM & DONNA
JX MM ACHIEVER 8460 (4)	840003208000386	9K	93	F	64	182	1,143	59	53	2.97	6.0	0.0	-0.1	1.7	2.3	23.0	6.1	JX MM LUDA 2694 (5)		MISTY MEADOW DAIRY
JX KASH-IN ACHIEVER 59610 (4)-ET	840003125901111	9K	92	F	66	177	1,258	66	58	2.90	5.0	-1.9	-2.0	2.0	1.5	18.3	7.1	JX KASH-IN HARRIS 48481 (5)-ET	80	RANCHO TERESITA DAIRY
JX CROSSWIND ACHIEVER 9149 (4)-ET	840003201738687	9K	92	F	64	175	1,233	49	49	3.02	6.4	0.0	-0.8	2.5	2.7	30.0	6.1	JX CROSSWIND MARLO 7123 (3)-ET		CROSSWIND JERSEYS
JX KASH-IN ACHIEVER 59270 (4)-ET	840003125900771	9K	93	F	64	175	786	44	43	2.94	6.0	0.5	0.8	4.3	2.0	26.3	6.2	JX KASH-IN BALTAZAR 52419 (6)-ET		RANCHO TERESITA DAIRY
<b>Daughters of JX PINE-TREE AMPLIFY (3)-ET</b> AJCA: JEUSA000067731444 (GT) JH1F NAAB: 1JE1069																				
JX MM AMPLIFY 7300 (4)	840003205867076	45K	92	F	66	190	945	96	53	3.09	5.3	-1.3	-2.0	1.1	1.8	18.0	6.4	JX MM MACKENZIE 1511 (3)		MISTY MEADOW DAIRY
JX MM AMPLIFY 7701 (4)	840003205867477	9K	93	F	64	176	654	65	48	2.99	5.5	-0.4	-1.3	2.5	2.0	24.5	6.1	JX MM RONALDO 1774 (4)		MISTY MEADOW DAIRY

Name	Reg.#	GT	BBR	JH1	Rel	GJPI	Milk	Fat	Prot	SCS	PL	DPR	CCR	HCR	PTAT	JUI	GFI	Dam	Dam Score	Owner
<b>Daughters of JX PINE-TREE UNCLE LUKE ACCLIMATE {3}-ET</b>																				
JX FOREST GLEN ACCLIMATE GLEAM {4}-ET	067805782	45K	92	F	67	180	873	69	48	2.91	5.8	-0.8	-1.4	0.6	1.8	23.5	6.6	JX FOREST GLEN LEONEL GLEAM {4}	82	BANSEN STANLEY K & DORA H
<b>Daughters of JX SUNSET CANYON GOT MAID {5}-ET</b>																				
JX AVI-LANCHE GOT MAID PLUM 19432 {3}-ET	84000313142820	45K	90	F	63	189	1,664	72	63	2.81	4.2	-1.5	-0.9	2.7	1.6	12.5	3.5	JX D&E VALUE PLUM 12498 {2}	91	AVILA RICHARD & JENNIFER
JX MM GOT MAID 3767 {3}	840003148932093	45K	100	F	67	184	1,515	84	57	2.85	4.3	-1.8	-1.7	0.1	1.3	21.7	5.6	JX MM GSP 21372 {2}	73	HOGAN, DAVID L
JX SEXING GOT MAID 76959 {4}-ET	840003132350793	29K	92	F	67	180	1,978	56	66	2.90	5.5	-1.2	-1.3	3.7	1.5	11.6	6.2	JX SEXING 74008 {3}-ET	83	SEXING TECHNOLOGIES / ACC
JX SANDCREEKS GOT MAID 11159 {4}-ET	840003151933859	14K	92	F	68	179	1,590	61	66	2.95	5.1	-0.7	-2.0	1.9	1.5	11.3	6.2	JX PINE-TREE AVON SHERI {3}-ET	85	SAND CREEK DAIRY LLC
JX TWIN STAR GOT MAID 4146 {3}	067764146	9K	100	F	68	179	1,473	71	55	2.84	5.0	-1.6	-1.6	1.3	1.5	13.5	7.8	TWIN STAR MARVEL 2725 {2}	84	TWIN STAR DAIRY
JX JER-Z-BOYZ GOT MAID 60238 {5}	173145470	45K	92	F	67	175	1,576	87	57	2.85	3.7	-2.9	-2.8	1.6	1.6	15.4	5.4	JX JER-Z-BOYZ GURHKA TRUDY 51350 {4}	81	JER-Z-BOYZ
<b>Daughters of JX WASKIV DANESTAR {4}-ET</b>																				
JX FARIA BROTHERS DANESTAR 452379 {5}-ET	840003200628360	50K	90	F	63	179	883	71	43	2.80	6.7	-0.8	-1.5	2.6	1.6	21.2	4.1	JX FARIA BROTHERS PELE 340063 {4}-ET		FARIA BROTHERS DAIRIES
<b>Daughters of KASH-IN SLUGGER-P-ET</b>																				
JX WILSONVIEW S ROXY {3}	173256383	45K	93	F	66	176	1,162	72	55	3.01	4.2	-1.7	-1.6	0.4	1.0	12.5	5.0	JX WILSONVIEW TYBO ROHO {2}	90	WILSONVIEW DAIRY
<b>Daughters of OAKLANE DAZZLER DISCO 2127-ET</b>																				
AHLEM BROTHERS DISCO 42158 {3}	840003202982389	14K	100	F	69	186	862	58	39	2.94	7.1	1.5	1.1	4.8	1.7	21.8	7.7	JX AHLEM BROTHERS VICEROY 37568 {2}	83	AHLEM BROTHERS
BAR MB DISCO MEISHA 16091 {3}	840003151584667	14K	100	F	69	177	680	54	31	2.75	7.0	-1.7	-1.2	4.2	2.5	37.1	8.7	BAR MB MALACHI MEISHA 12751 {2}	82	BOER JERSEYS
<b>Daughters of PROGENESIS COMPLETELY-ET</b>																				
JX RED TOP COMPLETELY 48801 {3}	840003205432248	14K	100	F	68	195	891	84	54	3.03	5.5	-1.0	-1.3	1.4	1.5	18.5	8.8	JX RED TOP REGAL 32342 {2}	85	RED TOP JERSEYS
JX MM COMPLETELY 7226 {4}	840003205867002	45K	92	F	63	180	1,223	69	53	2.90	5.0	-0.3	0.0	2.5	1.3	9.7	4.4	JX MM MARLO 1025 {3}		HOGAN, DAVID L
<b>Daughters of RIVER VALLEY CECE CHROME-ET</b>																				
JX KASH-IN CHROME 59383 {3}	840003125900884	9K	100	F	71	178	440	64	37	2.74	5.8	0.0	-0.1	2.3	2.2	27.1	9.7	JX KASH-IN LEMONHEAD 49836 {2}	81	RANCHO TERESITA DAIRY

## Generation Count 3 or GC 4-6 with BBR 93 and Lower: Top Polled Females by Genomic JPI™ August 2019

This list ranks by GJPI, the top polled females recorded at Generation Count 3 or GC 4 through 6 with a BBR of 93 and lower. To be included, they must have their own genotype; chip density is listed in the GT column. Cows must have calved within the past 27 months and not have a termination code associated with the current lactation. Heifers must be no older than three years of age on August 1, 2019 and not have a GPTA based on lactation information.

GJPI Name	Reg #	GT	BBR	JH1	CCN	Rec	Rel	Milk	%F	Fat	%P	GPTA				TYPE				Owner							
												Prot	CM\$	NM\$	FM\$	GM\$	SCS	PL	DPR		CCR	HCR	Rec	FS	PTAT	JUI	GFI
1 171 JX T-D-I KOBE 11996 (3)-P	840003205291222	9K	100	F	0	68	1,375	0.00	65	0.01	52	599	580	477	2.92	4.7	-0.9	-0.9	1.7	0	1.1	13.6	5.8	THE DAIRY INC.			
2 169 HILMAR LISTOWEL 5392 (3)-P	840003137800682	14K	100	F	5392	1	79	819	0.11	61	0.09	48	561	519	431	444	2.81	4.0	-0.2	-1.1	1.8	1	66	0.9	11.5	8.1	CMA LIVESTOCK
3 157 JX KASH-IN ACHIEVER 59272 (4)-P-ET	840003125900773	9K	93	F	0	68	1,244	-0.11	37	0.00	45	507	492	461	387	2.88	5.9	-1.4	-1.6	2.7	0	2.3	32.2	6.7	RANCHO TERESITA DAIRY		
4 157 JX HILMAR RUSTLER STELLA (4)-P	173521759	14K	93	C	0	72	1,080	0.07	65	0.02	44	557	539	500	440	3.07	5.1	-1.2	-1.2	1.1	0	1.6	25.0	6.8	CMA LIVESTOCK		

**PART II: FEMALES**

**Section C**

**Herd Register Females:  
Traditional Evaluations**

**August 2019**

## Herd Register: Top 200 Cows Ranked by Traditional JPI™ August 2019

The top 200 cows recorded in the AJCA Herd Register are listed in rank order for traditionally calculated Jersey Performance Index™ (JPI). Ties are broken by PTA protein. Cows must have calved within the past 27 months and not have a termination code associated with the current lactation. Cows that do not have linear type information are identified by a 0 (zero) in the number of type records (REC) column. They are included in the JPI ranking by using a Parent Average estimate for Functional Trait Index (FTI), but only if the cow was less than four years of age on August 1, 2019.

Name	Reg #	Rec	Rel	Milk	%F	Fat	%P	Prot	CM\$	NM\$	FM\$	Traditional PTA				Type				Owner				
												SCS	PL	DPR	CCR	HOR	Rec	FS	PTAT		JUI	EFI	JPI	
1 KUTZ CHROME 14772	840003136660611	2	59	852	0.13	67	0.05	40	619	589	528	581	2.69	5.2	2.3	3.0	3.1	1	82	1.7	10.7	7.3	190	KUTZ DAIRY LLC
2 NYMAN STEVE 27496	172909381	1	48	690	0.27	87	0.11	47	636	590	491	486	2.83	3.4	-1.2	-0.8	0.8	1	71	0.5	4.3	8.8	178	DICKEY, JAMES P
3 HILMAR VICEROY 5385	840003137800675	1	52	1,685	-0.10	58	0.01	62	570	550	509	495	2.95	4.1	0.4	2.1	2.2	1	82	1.4	9.9	8.5	175	AHLEM, CHARLES
4 JER-Z-BOYZ LISTOWEL 58876	173000259	1	48	1,437	-0.05	58	0.03	59	567	537	476	452	2.83	3.3	-0.9	-0.5	1.2	0				8.4	175	JER-Z-BOYZ
5 J-CJ VICEROY 34957	840003133113759	2	55	996	0.11	71	0.06	49	611	580	513	536	3.01	4.6	1.0	2.8	2.6	2	85	1.5	12.8	8.2	175	AHLEM BROTHERS
6 PERSUE VIPER VONDA 465	119784035	1	48	1,161	0.05	65	0.08	59	548	508	422	423	2.97	2.0	-1.5	-1.7	0.4	2	84	1.4	26.3	7.9	173	BEACHY, PERRY
7 YOSEMITE VICEROY REGAL 36389	840003139395384	1	50	685	0.18	69	0.13	51	594	547	444	468	3.13	4.0	-0.5	-0.1	2.9	1	73	0.7	18.4	8.8	173	YOSEMITE JERSEY DAIRY
8 KUTZ CHROME 14775	840003136660614	1	55	1,380	0.01	67	-0.01	48	555	540	511	467	2.81	3.7	-0.5	-0.7	0.9	1	78	1.4	17.2	8.2	173	KUTZ DAIRY LLC
9 NYMAN VICEROY 28373	173115862	1	46	1,365	0.02	69	0.03	55	581	558	509	492	3.00	4.1	-0.1	1.1	3.0	0				8.5	172	NYMAN, KARIN
10 CDF VICEROY 84717	840003143183317	1	48	715	0.19	73	0.11	48	610	568	475	498	3.02	4.6	0.2	0.9	2.7	1	79	1.1	10.9	8.8	172	C & S LIVESTOCK
11 FOOTHILL VICEROY 26859	840003141917244	1	49	1,226	0.04	66	0.04	53	589	564	508	492	3.05	4.6	-0.1	1.1	3.3	0				8.6	171	AHLEM FOOTHILL FARMS
12 NYMAN CREDENTIAL 25373	119573057	2	55	851	0.11	64	0.05	40	527	502	449	454	2.92	3.4	0.3	1.2	0.3	4	83	0.2	21.7	7.6	171	NYMAN BROS
13 J-CJ VICEROY 35063	840003135881357	2	56	1,253	0.00	59	0.02	49	559	541	502	523	3.04	4.4	1.8	3.0	3.7	2	76	0.2	14.9	8.1	170	AHLEM BROTHERS
14 CDF VICEROY 83754	840003141203880	1	51	1,016	0.09	66	0.01	38	588	573	543	519	2.88	5.6	1.0	2.0	2.5	1	84	1.5	16.4	8.8	168	C & S LIVESTOCK
15 RED TOP CHEKLO 34577	840003133446825	2	57	1,196	0.07	71	0.06	56	553	517	441	476	2.83	1.9	0.3	1.3	0.9	2	79	0.9	4.5	8.3	167	RED TOP JERSEYS
16 CDF VICEROY LAYNE W6092	840003136716890	2	55	688	0.13	60	0.07	40	572	541	472	513	2.98	5.0	1.8	2.4	3.2	2	79	0.7	13.5	8.9	167	C & S LIVESTOCK
17 DREAM VIEW PULSE 4343	067444343	1	50	1,326	0.10	85	0.04	57	590	561	500	504	2.97	2.5	0.2	0.3	-0.8	1	75	0.8	0.7	7.3	166	BLOUNT KEVIN & RONDA
18 KUTZ CHROME 14792	840003136660631	2	59	758	0.17	70	0.07	41	543	510	441	461	2.84	3.2	0.2	0.5	1.9	1	78	1.6	17.9	8.2	166	KUTZ DAIRY LLC
19 RIVER VALLEY CHROME 4009-ET	067694009	2	58	808	0.11	62	0.05	40	520	492	433	425	2.88	4.0	-0.5	-0.2	2.7	1	78	1.6	29.3	8.4	166	CLOVER FARMS
20 NYMAN STEVE 33411	173114610	1	48	1,168	0.14	84	0.05	52	576	548	488	438	2.99	2.8	-2.1	-0.9	1.8	0				8.9	165	LIVE OAK DAIRY
21 CDF VICEROY 84057	840003142471845	1	49	1,385	-0.03	59	0.00	50	554	539	508	496	2.95	4.5	1.0	2.1	2.8	1	81	1.1	9.5	8.3	165	C & S LIVESTOCK
22 CDF VICEROY 84715	840003143183315	1	49	1,035	0.05	60	0.06	49	536	508	447	473	3.06	3.5	0.8	2.0	2.6	1	72	0.9	11.3	8.4	165	C & S LIVESTOCK
23 CDF VICEROY 83626	840003141203752	1	53	1,079	0.04	60	0.03	44	575	557	517	496	3.04	5.4	0.5	1.6	2.4	1	85	1.6	17.8	8.6	165	CONSOLIDATED DAIRY MANAGE
24 REFUGE CHILI 6003	119656028	1	52	317	0.16	48	0.13	37	516	468	365	462	2.80	4.0	1.7	3.3	3.4	1	78	1.3	10.8	7.7	165	REFUGE DAIRY
25 MM BLADE 18106	119376481	2	57	849	0.10	60	0.11	54	526	479	377	424	2.96	1.6	-0.8	0.6	5.7	2	85	1.1	10.5	6.5	164	MISTY MEADOW DAIRY
26 NYMAN VICEROY 27448	172909055	1	50	1,266	-0.01	58	0.04	53	554	531	482	476	3.10	4.6	0.4	1.5	3.9	1	81	0.9	16.6	8.9	164	NYMAN BROS
27 HILMAR VICEROY 6278	840003134978086	1	47	1,171	0.04	65	0.05	52	553	527	469	476	3.06	3.4	0.2	1.0	2.5	0				8.3	164	AHLEM, CHARLES
28 FOOTHILL SOLEIL 20333	840003125158456	3	62	1,140	0.08	70	0.03	48	599	580	535	530	3.14	4.3	1.1	1.2	2.3	2	81	1.0	6.4	7.9	164	AHLEM FOOTHILL FARMS
29 NYMAN VICEROY 23930	119355310	2	55	873	0.04	50	0.02	36	546	529	493	536	2.94	5.5	3.3	3.9	3.3	1	80	0.8	15.1	8.1	164	NYMAN BROS
30 MM VISIONARY 19413	119571381	3	60	1,024	0.05	58	0.05	48	554	526	465	457	3.01	4.0	-0.7	1.0	3.5	2	87	1.5	16.9	8.3	163	MISTY MEADOW DAIRY
31 FOOTHILL VICEROY 25669	840003138932586	1	53	1,074	-0.01	48	0.02	43	540	521	480	494	2.92	5.7	1.8	2.7	2.7	2	83	1.2	15.6	8.3	163	AHLEM FOOTHILL FARMS
32 E-RIVER MERCURY 5163	074403139	3	54	1,035	0.13	76	0.03	43	542	518	469	456	2.78	2.5	-0.4	-0.3	2.2	2	82	0.6	10.5	4.7	163	EAST RIVER DAIRY LLC
33 KUTZ CHROME 15407	840003137983292	1	55	669	0.12	56	0.03	31	519	496	451	456	2.78	4.9	0.7	0.9	3.0	1	82	1.9	26.9	8.2	163	KUTZ DAIRY LLC
34 BAR MB DAZZLER 9063 DEARING	067559063	4	64	336	0.12	41	0.05	23	502	475	420	466	2.70	5.6	2.5	2.6	2.6	2	78	1.1	24.1	7.5	163	BOER JERSEYS
35 J-CJ VICEROY 36457	840003138397121	1	51	828	0.13	67	0.07	44	570	541	476	481	3.09	4.1	0.3	0.6	2.9	2	87	1.2	21.1	8.5	162	AHLEM BROTHERS
36 NYMAN STEVE 26944	119918047	1	50	835	0.19	79	0.06	43	590	562	499	509	3.03	3.5	0.7	1.0	1.8	1	76	0.3	-0.3	8.4	162	LIVE OAK DAIRY
37 HILMAR VICEROY 20	067324020	1	49	499	0.22	68	0.11	40	573	533	446	489	3.04	4.3	0.8	1.4	2.5	1	77	0.7	17.3	8.5	162	CHATEAU BASQUE JERSEYS
38 JER-Z-BOYZ PROMISE 56525	172899312	1	53	667	0.09	51	0.07	39	542	509	439	441	2.91	4.8	0.2	0.1	2.2	1	77	0.8	19.5	8.6	162	JER-Z-BOYZ
39 BLJ CHROME TRISHA	119625165	2	58	657	0.11	53	0.04	31	527	505	459	466	2.80	5.0	1.1	1.1	1.5	2	88	2.1	26.0	7.5	162	BAR-LEE JERSEYS
40 FOOTHILL VICEROY 26425	840003141916810	1	52	957	0.08	63	0.08	51	561	527	452	465	3.12	4.3	0.2	0.9	2.9	1	78	1.2	11.8	8.9	161	AHLEM FOOTHILL FARMS
41 CDF MATTIE 83427	840003138809006	1	53	1,258	-0.02	55	0.01	47	524	505	467	419	2.82	3.9	-0.7	-0.6	-0.3	1	75	1.1	13.6	8.2	161	CONSOLIDATED DAIRY MANAGE
42 FOOTHILL VICEROY 26414	840003141916799	1	51	1,180	0.07	70	0.05	53	596	569	510	478	3.08	4.8	-0.5	0.3	1.6	1	77	0.7	4.8	8.8	160	AHLEM FOOTHILL FARMS
43 KUTZ LEAR 16050	840003137983725	1	51	1,320	-0.04	55	-0.01	46	526	516	490	431	2.90	4.5	-0.7	-0.4	2.2	1	77	1.3	17.2	8.5	160	KUTZ DAIRY LLC
44 FANELLI CHROME 440	067659440	1	53	803	0.07	52	0.03	35	510	490	449	483	2.92	4.5	2.2	1.9	1.7	1	83	2.2	21.9	8.7	160	FANELLI DAIRY
45 BAMBOO VICEROY 5049	840003141575666	1	51	1,026	0.09	68	0.06	50	551	520	453	471	3.02	3.0	0.4	1.3	2.2	0				8.2	159	CMA LIVESTOCK



Name	Reg #	Rec	Rel	Milk	%F	Fat	%P	Prot	CM\$	NM\$	FM\$	GM\$	SCS	PL	DPR	CCR	HCR	Rec	FS	TYPE			Owner	
																				PTAT	JUL	EFFI		JPI
46 CDF STEVE 84343	840003143123748	1	52	867	0.21	85	0.07	46	583	550	479	439	2.97	2.8	-2.1	-1.5	1.6	1	81	1.3	11.8	8.9	159	CONSOLIDATED DAIRY MANAGE
47 CDF MATTIE 85199	840003144029598	1	51	1,102	0.03	59	0.01	42	532	515	479	472	2.87	3.9	1.3	1.0	0.9	0			7.5	159	CONSOLIDATED DAIRY MANAGE	
48 FOOHILL REGAL 22795	840003130259532	2	60	646	0.10	52	0.09	41	523	485	405	402	2.88	4.6	-0.8	-0.7	2.7	2	84	1.9	20.1	8.8	159	AHLEM FOOHILL FARMS
49 FOOHILL STEVE 26783	840003141917168	1	48	827	0.23	86	0.05	39	581	558	507	472	2.97	3.3	-0.9	-0.3	1.1	0			8.0	159	AHLEM FOOHILL FARMS	
50 CDF STEVE 85517	840003144029916	1	51	482	0.28	80	0.08	34	552	520	449	463	2.94	2.4	-0.3	-0.2	1.8	1	78	1.4	20.9	8.5	159	CONSOLIDATED DAIRY MANAGE
51 MM IMPISH 21467	119859775	1	53	1,395	0.08	83	0.03	56	585	563	515	426	3.06	2.6	-3.0	-2.8	0.2	1	79	0.9	9.0	8.5	158	MISTY MEADOW DAIRY
52 CDF TRAJECTORY 83759	840003141203885	1	50	850	0.13	68	0.11	53	538	492	394	390	2.94	2.9	-2.0	-1.3	0.8	1	72	0.4	7.0	8.8	158	C & S LIVESTOCK
53 MULTI-ROSE MACKENZIE 8408	840003132093243	1	52	1,091	0.14	81	0.06	51	567	539	476	402	3.06	2.1	-3.2	-3.5	-0.6	1	85	1.8	24.6	9.2	158	METZGER, DANA L
54 CDF REGAL 80203	840003133422335	2	57	728	0.10	55	0.09	45	528	488	404	395	2.91	4.3	-1.0	-1.2	1.7	2	80	1.6	15.4	9.0	158	CONSOLIDATED DAIRY MANAGE
55 KASH-IN CHROME 49729-ET	840003131681925	1	55	856	0.06	53	0.04	38	493	468	417	414	2.75	4.9	-0.2	0.3	2.7	1	84	2.5	25.8	8.3	158	RANCHO TERESITA DAIRY
56 JCJ TRAJECTORY 37819	840003140807290	1	47	1,374	0.08	82	0.04	58	544	518	462	373	3.08	2.2	-3.7	-3.1	0.3	0			8.4	157	AHLEM BROTHERS	
57 CDF IVORY 82538	840003137111118	2	54	1,706	-0.12	55	-0.02	56	530	520	496	416	2.79	4.9	-1.2	-0.2	1.8	1	75	0.1	0.7	8.8	157	C & S LIVESTOCK
58 FOOHILL NXLEVEL 26744	840003141917129	1	51	1,007	0.13	75	0.08	53	567	533	457	397	3.13	3.1	-3.1	-2.6	0.7	1	82	1.4	14.5	8.2	157	AHLEM FOOHILL FARMS
59 NYMAN VICEROY 26909	119917747	1	50	1,246	0.02	63	0.02	48	542	525	488	466	3.02	4.3	0.1	1.3	4.0	1	79	0.7	3.6	8.8	157	NYMAN BROS
60 NYMAN STEVE 33447	173115394	1	48	615	0.22	74	0.09	40	560	524	446	440	2.94	3.7	-0.5	-0.5	1.2	0			8.7	157	NYMAN BROS	
61 VAN DE LISTOWEL DEDUCE RECKON	067198893	1	50	973	0.06	58	0.01	38	537	517	478	412	2.73	5.0	-1.5	0.0	1.3	0			8.1	157	VAN DE JERSEYS	
62 JCJ CRITIC 34325	840003133113127	2	56	623	0.08	45	0.06	34	492	465	407	415	2.87	4.8	0.8	0.4	0.5	2	80	1.0	26.4	7.8	157	AHLEM BROTHERS
63 FOOHILL BRIER 23834	840003132629601	1	46	1,032	0.08	66	0.13	65	547	494	377	387	3.11	2.0	-1.9	-2.7	0.6	0			9.0	156	AHLEM FOOHILL FARMS	
64 MFW IMPISH ELF	840003134243501	1	52	1,158	0.13	82	0.10	62	565	521	425	377	3.01	1.6	-3.5	-4.0	0.1	1	80	0.6	0.0	8.5	156	MASON, ANDREW P
65 FOOHILL VICEROY 26380	840003141916765	1	50	1,159	0.06	67	0.05	52	554	528	472	479	3.13	3.2	0.6	1.3	2.1	1	79	0.5	1.5	8.4	156	AHLEM FOOHILL FARMS
66 YOSEMITE VICEROY MARCIN 36243	840003139395238	1	50	1,200	-0.02	53	0.04	51	526	501	448	415	2.98	4.7	-0.9	0.1	2.7	1	77	1.5	14.0	8.5	156	YOSEMITE JERSEY DAIRY
67 CDF MATTIE 83293	840003138808872	1	53	1,086	0.01	54	0.04	47	511	487	435	400	2.96	3.2	-1.0	-1.4	-0.1	2	86	1.9	25.4	8.1	156	CONSOLIDATED DAIRY MANAGE
68 SUNWEST VICEROY BINGO W5842	840003139288886	1	52	1,120	0.03	60	0.00	40	552	545	490	467	2.99	5.7	0.1	0.5	2.8	1	80	1.5	17.5	8.7	156	SUNWEST JERSEY DAIRY
69 VALSIGNA IVORY 27277	119425167	3	59	757	0.16	68	0.06	40	575	545	480	492	2.90	4.4	0.8	2.0	0.5	2	79	0.7	6.6	8.0	156	WICKSTROM DAIRIES L.P.
70 CDF STEVE 84874	840003143183474	1	48	607	0.22	73	0.07	36	556	525	460	449	2.92	3.9	-0.3	-0.2	1.1	1	78	1.0	13.6	8.8	156	C & S LIVESTOCK
71 WESTVIEW PAPPY TRIXIE	118625171	4	57	45	0.24	49	0.14	30	510	459	351	448	2.77	4.4	1.8	2.9	0.8	2	88	0.6	14.8	6.9	156	HUGHES RICHARD & MARILYN
72 VALSIGNA HOBBIT 27752	119517282	2	58	1,507	-0.04	64	-0.01	51	507	497	476	399	2.97	2.9	-1.5	-1.9	0.1	2	88	1.5	23.2	8.0	155	WICKSTROM DAIRIES L.P.
73 CDF CHEKOLE 85206	840003144029605	1	51	1,135	-0.02	49	0.02	45	492	469	424	394	2.78	3.8	-0.7	0.4	2.8	1	77	0.8	14.0	8.7	155	CONSOLIDATED DAIRY MANAGE
74 NYMAN STEVE 27966	172913010	1	48	313	0.37	90	0.11	34	589	550	465	452	3.05	3.3	-1.5	-0.8	1.1	1	80	1.4	19.5	8.7	155	NYMAN BROS
75 DUPAT FEARLESS PEPPERMINT	840003133239037	2	57	1,755	-0.13	55	0.02	68	519	493	439	349	3.00	2.9	-3.4	-3.7	-0.5	1	84	1.3	15.0	7.5	154	WICKSTROM JERSEY FARMS IN
76 H-LAND FEARLESS PEPPERMINT	067388464	1	51	1,589	-0.08	59	0.02	61	523	502	456	413	3.04	2.8	-1.1	-1.3	-0.4	2	88	1.0	13.1	7.1	154	CHAMBERLAIN GREG & BENJAM
77 CDF MEMORY 84170	840003142471958	1	52	1,230	0.11	81	0.03	50	557	537	493	434	3.06	2.6	-1.5	-1.5	-1.2	0			7.8	154	VELDANEZ-MENDEZ, CELSO JR	
78 CDF VICEROY 82962	840003137111542	2	55	1,315	-0.07	47	0.00	47	513	501	475	495	3.01	4.7	2.6	3.0	2.9	1	83	0.8	2.7	7.8	154	C & S LIVESTOCK
79 JCJ VICEROY 36440	840003138397104	1	50	965	0.06	59	0.06	47	545	515	452	466	3.00	4.3	0.5	1.7	3.1	1	79	0.9	0.8	8.3	154	AHLEM BROTHERS
80 NYMAN VICEROY 24781	119482287	3	58	1,030	0.09	67	0.03	44	561	538	491	496	2.95	4.3	1.1	2.3	2.3	2	79	0.2	-4.0	8.0	154	NYMAN BROS
81 LIVE OAK VICEROY 26349	119837966	2	54	1,065	-0.03	45	0.02	42	504	486	447	473	2.90	4.9	2.0	3.5	2.8	1	80	0.9	9.0	8.4	154	LIVE OAK DAIRY
82 FOOHILL DYNASTY 27125	840003143956307	1	44	840	0.09	59	0.03	36	539	518	474	461	2.82	5.0	0.9	1.1	2.4	0			7.8	154	AHLEM FOOHILL FARMS	
83 GOFF CHROME 30214	075830214	1	51	1,051	0.08	66	0.03	45	491	467	416	396	2.89	2.4	-1.0	-0.9	1.0	1	83	1.5	16.4	8.6	153	GOFF, BUSTER
84 CDF VICEROY 81027	840003135938965	2	56	1,122	0.01	56	0.02	44	521	504	467	443	2.98	4.8	0.1	1.5	3.7	3	76	0.8	6.7	8.3	153	YOSEMITE JERSEY DAIRY
85 DUPAT STEVE 16967	840003137929615	1	54	907	0.24	92	0.06	44	575	547	487	433	2.97	2.9	-2.0	-1.2	1.6	1	75	0.4	1.5	8.7	153	WICKSTROM JERSEY FARMS IN
86 FOOHILL VICEROY 25466	840003138932383	1	52	1,055	0.02	54	0.02	42	517	501	466	458	3.05	4.5	0.9	1.5	3.2	1	77	1.0	14.3	8.8	153	AHLEM FOOHILL FARMS
87 NYMAN VICEROY 23778	119351259	3	58	1,112	-0.01	51	0.00	41	525	514	488	506	3.05	5.2	2.7	3.0	3.4	2	88	1.0	10.8	7.9	153	NYMAN BROS
88 KUTZ CHROME 14847	840003136660686	2	59	1,094	0.05	62	0.00	39	488	473	443	411	2.76	3.4	-0.5	-0.5	1.6	1	82	1.7	13.2	8.2	153	KUTZ, ALLAN
89 FOOHILL MACKENZIE 25272	840003138932189	1	53	299	0.32	79	0.14	39	557	508	400	393	2.94	2.6	-2.4	-2.5	-0.8	2	84	1.7	18.7	8.5	153	AHLEM FOOHILL FARMS
90 LIVE OAK TRAJECTORY 25892	119834187	2	56	1,515	-0.02	67	0.02	58	520	497	449	373	2.87	3.3	-2.5	-1.5	0.5	2	73	0.5	1.9	8.4	152	LIVE OAK DAIRY
91 CLOVER FARMS NEWS ANGEL 5238	067725238	1	47	1,507	-0.13	44	-0.02	49	471	461	443	402	2.83	3.5	-0.2	0.4	1.0	0	80		8.1	152	CLOVER FARMS	
92 CDF VICEROY 83535	840003141203661	1	50	1,232	-0.04	51	0.01	46	514	497	462	418	2.89	5.2	-0.5	0.7	3.1	1	73	0.7	8.8	8.8	152	YOSEMITE JERSEY DAIRY
93 FOOHILL VICEROY 26830	840003141917215	1	48	898	0.05	54	0.07	46	528	497	430	446	3.00	4.9	0.8	1.3	2.9	0			8.9	152	AHLEM FOOHILL FARMS	
94 CHROME LUCKY L GERALDINE	119815960	1	51	795	0.13	65	0.07	42	513	482	414	393	3.5	0.0	1.1	1.5	1	76	1.5	14.1	8.0	152	CORNWELL, JEFF	
95 PINE HILL CHROME CALLA	840003140503260	1	54	1,088	-0.04	44	0.00	40	459	444	414	415	2.87	3.5	0.8	0.7	1.9	1	81	1.8	20.4	8.1	152	PINE HILL JERSEY FARM LLC
96 CDF VICEROY 83584	840003141203710	1	51	608	0.11	52	0.05	33	493	470	419	464	3.05	4.3	2.1	2.9	2.6	1	75	1.1	18.9	7.9	152	C & S LIVESTOCK
97 CDF STEVE 84360	840003143123765	1	52	1,032	0.10	70	0.05	47	537	511	454	427	2.99	3.5	-0.7	-0.9	1.3	1	78	0.8	7.6	9.1	151	CONSOLIDATED DAIRY MANAGE
98 YOSEMITE STEVE HOBBIT 36450	840003139395445	1	49	962	0.18	84	0.06	46	560	533	474	419	3.04	3.9	-2.0	-1.9	0.6	1	79	1.0	9.2	8.8	151	YOSEMITE JERSEY DAIRY
99 CDF MATTIE 82514	840003137111094	1	53	1,133	0.02	58	0.02	44	516	498	460	413	2.91	3.7	-0.7	-0.8	-0.1	2	83	1.5	13.7	8.2	151	

Traditional PTA

TYPE

Name	Reg #	Rec	Rel	Milk	%F	Fat	%P	Prot	CM\$	NM\$	FM\$	GM\$	SCS	PL	DPR	CCR	HCR	Rec	FS	PTAT	JUL	EFI	JPI	Owner
101 NYMAN CHEKELO 27977	172913104	1	46	531	0.10	46	0.12	43	497	452	354	390	2.92	4.1	0.0	0.7	2.3	0				8.6	151	LIVE OAK DAIRY
102 CAR-LEN CHILI CALLA	840003137465400	1	55	513	0.16	56	0.11	41	510	488	377	442	2.96	3.6	1.2	1.7	1.9	1	82	1.1	7.1	8.1	151	WAGNER, JUSTIN K
103 CDF VICEROY 83509	840003141203635	1	51	1,256	0.00	60	-0.01	43	524	513	492	449	2.92	5.0	0.2	1.2	3.1	1	77	0.8	6.5	8.5	150	C & S LIVESTOCK
104 FOOHILL VICEROY 26595	840003141916980	1	51	844	0.01	42	0.06	43	501	470	404	421	2.88	5.4	0.8	1.5	2.8	1	81	0.9	8.6	8.8	150	AHLEM FOOHILL FARMS
105 YOSEMITE VICEROY NITRO 36583	840003142355015	1	50	1,064	-0.02	42	0.02	42	493	478	443	481	3.04	4.6	2.9	3.4	2.3	1	77	0.3	7.5	8.1	150	RUSSELL, COLIN R
106 YOSEMITE VICEROY LADD 36377	840003139395372	1	50	655	0.11	54	0.08	39	505	474	405	427	2.99	4.2	0.5	1.5	3.2	1	76	0.9	15.7	8.1	150	BARLASS, BRETT A
107 NYMAN CHEKELO 27173	119920028	1	50	478	0.16	56	0.09	36	519	481	400	450	2.85	4.3	1.2	2.9	3.5	1	76	0.5	-2.0	8.4	150	NYMAN BROS
108 BLJ CHROME JASMINE	119813977	1	54	1,001	-0.09	29	-0.01	34	422	410	388	392	2.74	4.9	1.3	1.4	2.2	1	87	1.8	25.9	7.6	150	BAR-LEE JERSEYS
109 BLISS CHROME 953	840003139651270	1	50	740	0.03	42	0.02	31	457	440	405	447	2.87	4.5	2.6	2.1	2.8	1	79	1.2	17.1	7.8	150	CROSSWINDS FARM
110 CDF VICEROY 84013	840003142417801	1	50	1,398	-0.02	62	0.02	54	533	515	476	453	3.09	3.9	0.0	1.4	3.5	1	78	0.7	-0.5	8.4	149	C & S LIVESTOCK
111 FOOHILL MEMORY 26316	840003141916701	1	51	1,484	0.02	75	-0.01	52	541	529	503	427	3.02	3.0	-1.5	-1.3	-0.4	1	75	1.1	8.1	8.5	149	AHLEM FOOHILL FARMS
112 CDF VICEROY 83274	840003138808853	1	53	1,312	-0.03	57	0.01	50	526	508	471	438	3.01	4.6	-0.1	1.1	2.1	1	80	1.1	4.1	8.6	149	CONSOLIDATED DAIRY MANAGE
113 VALSIGNA TRAJECTORY 28402	119703823	2	57	1,111	0.09	71	0.04	49	532	505	449	382	2.97	3.8	-2.4	-2.0	1.1	2	83	0.6	6.3	8.5	149	WICKSTROM DAIRIES L.P.
114 CDF VICEROY 83991	840003141204117	1	50	1,462	-0.06	56	-0.02	48	522	514	498	440	2.95	5.2	-0.2	1.3	3.4	1	82	1.3	2.1	8.6	149	C & S LIVESTOCK
115 YOSEMITE IVORY MARSHAL 34979	840003132393110	2	56	1,241	-0.08	43	0.02	48	475	453	408	373	2.77	4.3	-0.7	-0.2	1.3	2	79	0.6	10.9	8.5	149	YOSEMITE JERSEY DAIRY
116 CDF MATTIE 85290	840003144029689	1	51	1,223	0.01	60	0.02	48	502	482	441	374	2.96	3.5	-1.7	-1.9	-0.8	0				8.1	149	CONSOLIDATED DAIRY MANAGE
117 CDF VERN 83977	840003141204103	1	53	1,185	0.05	66	0.03	48	492	472	429	368	3.02	2.1	-2.4	-1.9	0.4	1	85	1.2	17.6	8.2	149	CONSOLIDATED DAIRY MANAGE
118 WICKS VICEROY 6052	840003137537124	2	56	1,110	-0.03	47	0.04	48	489	467	417	447	3.08	3.9	1.6	2.6	1.9	1	74	0.4	16.4	8.2	149	WICKSTROM JERSEY FARMS IN
119 CDF VICEROY 84851	840003143183451	1	49	858	0.11	64	0.05	42	526	503	451	458	3.18	3.8	0.6	1.2	3.0	1	79	0.9	13.8	8.7	149	C & S LIVESTOCK
120 CDF VICEROY REGAL W7105	840003139320374	1	51	809	0.02	43	0.05	40	495	471	418	421	3.07	5.3	0.7	1.1	3.3	1	81	1.3	20.8	8.7	149	C & S LIVESTOCK
121 CDF STEVE 85110	840003144029509	1	47	589	0.20	68	0.09	40	532	497	419	420	3.05	3.7	-0.4	-0.6	1.6	0				9.0	149	CDF-HARTLEY
122 NYMAN MARVEL 26087	119835946	2	54	719	0.06	46	0.06	38	493	465	404	401	2.91	4.6	0.2	0.5	0.4	2	88	1.8	16.4	8.4	149	NYMAN BROS
123 CDF MATTIE 85238	840003144029637	1	51	1,317	0.02	67	0.05	57	532	506	448	399	3.11	2.6	-1.8	-1.5	-0.6	1	78	1.5	4.7	7.8	148	CONSOLIDATED DAIRY MANAGE
124 FOOHILL MEMORY 26576	840003141916961	1	50	1,299	0.04	70	0.05	57	525	496	432	354	3.00	2.4	-3.2	-3.2	-1.5	1	78	1.3	13.2	8.3	148	AHLEM FOOHILL FARMS
125 CDF MEMORY 84631	840003143183231	1	48	1,207	0.05	68	0.01	46	526	515	481	403	3.11	3.4	-1.8	-1.7	-0.7	1	86	2.0	25.0	8.6	148	C & S LIVESTOCK
126 CDF VICEROY 84955	840003143183555	1	48	1,087	0.04	60	0.03	46	531	508	460	443	2.97	4.5	0.1	1.2	2.0	1	72	0.7	4.2	8.6	148	C & S LIVESTOCK
127 H-LAND FEARLESS DELL	067388423	1	51	833	0.08	57	0.08	46	521	486	412	389	2.98	4.1	-1.3	-1.3	1.2	2	87	1.3	14.1	7.7	148	CHAMBERLAIN GREG & BENJAM
128 VALSIGNA VICEROY 25075	119092448	3	59	877	0.10	56	0.07	45	503	471	403	427	2.94	3.6	0.5	1.6	2.5	2	82	0.8	3.0	8.2	148	WICKSTROM DAIRIES L.P.
129 KUTZ MAGNUM 12438	840003125605584	3	64	1,081	0.10	72	0.02	44	533	512	467	430	2.88	3.0	-0.8	-1.0	-0.8	2	79	0.3	0.9	7.5	148	KUTZ DAIRY LLC
130 NYMAN VICEROY 26911	119917765	1	50	808	0.06	51	0.07	43	516	489	428	457	3.17	4.7	1.3	1.9	4.1	1	75	0.4	11.1	8.6	148	LIVE OAK DAIRY
131 CDF VICEROY 83507	840003141203633	1	50	684	0.10	53	0.09	43	499	463	384	437	3.02	3.5	1.2	2.1	1.6	1	81	1.3	8.2	7.9	148	C & S LIVESTOCK
132 CDF VICEROY 82875	840003137111455	1	51	825	0.12	63	0.06	41	514	488	432	431	3.03	3.8	0.0	1.0	2.9	1	77	0.6	12.2	8.3	148	YOSEMITE JERSEY DAIRY
133 KUTZ CHROME 14937	840003136660776	2	58	768	0.11	59	0.05	37	504	478	426	430	2.88	3.7	0.3	0.3	1.4	1	83	2.0	14.8	8.2	148	KUTZ DAIRY LLC
134 CHROME LUCKY L CANDY	119816019	1	51	933	0.06	57	0.01	35	477	461	429	393	2.76	3.7	-0.6	-0.5	1.4	1	76	1.8	20.8	8.8	148	CORNWELL, JEFF
135 GOFF CHROME 30259	075830259	1	51	787	-0.02	34	0.02	33	428	408	368	405	2.77	4.4	1.8	2.3	2.4	0				7.9	148	GOFF, BUSTER
136 GOFF CHROME 32188	075832188	1	46	699	0.09	51	0.02	30	481	465	432	408	2.96	4.8	0.1	0.1	1.0	1	83	2.1	30.0	8.3	148	GOFF, BUSTER
137 BFF 703 DAZZLER LUISA 892	119927342	1	52	334	0.14	44	0.09	30	479	442	365	418	2.77	4.0	1.2	1.2	1.3	1	84	1.7	18.0	7.4	148	WOODSIDE JERSEY
138 CDF MATTIE 83486	840003138809065	1	53	1,607	0.00	77	0.02	63	520	495	442	327	2.96	1.2	-4.2	-4.8	-2.2	1	80	0.3	4.7	8.2	147	CONSOLIDATED DAIRY MANAGE
139 NYMAN TRAJECTORY 25506	119573673	2	55	1,390	-0.01	64	0.03	57	512	487	435	370	3.04	3.2	-2.4	-1.4	0.7	0	72			8.0	147	NYMAN BROS
140 YOSEMITE VICEROY MARCIN 36448	840003139395443	1	50	1,263	-0.05	50	0.04	53	510	486	435	415	3.06	4.5	-0.3	0.6	3.1	1	83	1.5	10.7	8.2	147	YOSEMITE JERSEY DAIRY & R
141 CDF ISAAC 83386	840003138808965	1	53	1,108	0.06	66	0.06	53	517	487	420	388	3.09	2.8	-1.7	-0.6	-0.2	1	78	1.3	5.3	8.0	147	CONSOLIDATED DAIRY MANAGE
142 DUPAT LISTOWEL 17505	840003142712885	1	48	1,332	-0.09	44	0.01	49	465	446	407	360	2.79	3.8	-1.3	-0.2	1.3	0				8.2	147	WICKSTROM JERSEY FARMS IN
143 NYMAN MATTIE 26383	119838211	2	53	1,203	0.02	62	0.03	49	528	482	437	386	3.04	3.2	-1.1	-1.4	0.1	3	84	1.3	11.9	8.5	147	NYMAN, BRAD
144 RED TOP SEVEN 39782	840003142037902	1	51	1,046	0.06	62	0.05	48	508	481	442	416	3.00	3.7	-0.9	-1.1	-0.2	1	76	0.8	11.9	7.9	147	RED TOP JERSEYS
145 FOOHILL NXLEVEL 26693	840003141917078	1	50	733	0.14	64	0.11	48	526	488	401	406	3.16	2.9	-1.2	-0.1	1.4	1	70	0.6	4.0	7.9	147	AHLEM FOOHILL FARMS
146 CDF VICEROY 81077	840003135939015	2	56	1,215	-0.01	55	0.00	44	496	483	456	409	2.99	4.6	-0.6	0.8	3.8	2	80	0.9	12.6	8.7	147	C & S LIVESTOCK
147 MM MACKENZIE 20861	119750889	2	57	798	0.14	67	0.07	44	516	483	411	393	2.97	2.6	-1.6	-1.0	1.2	1	82	1.2	11.7	8.0	147	MISTY MEADOW DAIRY
148 NYMAN VICEROY 25904	119834271	2	55	1,139	0.02	58	0.00	41	500	487	461	440	2.93	4.5	0.8	1.4	2.1	2	82	0.0	3.5	8.0	147	NYMAN BROS
149 CDF CHEKELO 83793	840003141203919	1	53	844	0.04	49	0.05	41	466	439	381	399	2.92	3.1	0.6	1.5	2.0	2	78	0.6	14.8	8.3	147	CONSOLIDATED DAIRY MANAGE
150 FOOHILL VICEROY 25709	840003138932626	1	52	933	0.07	58	0.03	40	525	507	466	451	3.05	5.1	0.7	1.5	2.7	1	75	0.5	9.6	8.8	147	AHLEM FOOHILL FARMS
151 VAN DE DIMENSION IRIS CALADIUM	067227764	1	54	383	0.17	52	0.13	40	468	420	317	395	2.91	2.2	0.6	1.2	2.2	1	84	1.0	15.3	7.5	147	VAN DE JERSEYS
152 CDF VICEROY 83983	840003141204109	1	51	889	0.06	55	0.03	39	510	492	451	444	3.09	5.0	0.7	1.4	3.4	1	78	1.2	14.7	8.8	147	C & S LIVESTOCK
153 JER-Z-BOYZ MEGAPWR RIKKA V 58208	173024720	1	51	526	0.29	83	0.10	39	531	495	415	429	3.08	1.5	-0.9	0.1	1.0	1	80	1.0	16.1	7.4	147	JER-Z-BOYZ
154 VAN DE LEMONHEAD THAI TALAPIA	067290749	1	53	696	0.12	58																		

Traditional PTA

TYPE

Name	Reg #	Rec	Rel	Milk	%F	Fat	%P	Prot	CM\$	NM\$	FM\$	GM\$	PL	DPR	CCR	HCR	Rec	FS	PTAT	JULI	EFI	JPI	Owner	
156 FOOHILL CHEKELO 25298	840003138932215	1	52	624	0.16	63	0.07	36	506	477	415	422	2.96	3.1	-0.2	1.0	2.2	1	76	1.4	13.8	8.3	147	AHLEM FOOHILL FARMS
157 NYMAN STEVE 27908	172912626	1	49	524	0.24	73	0.08	36	517	484	411	407	2.96	3.1	-0.8	0.2	1.8	1	71	0.3	8.6	8.8	147	NYMAN BROS
158 J.CJ MARVEL 34783	840003133113585	2	56	569	0.15	57	0.07	35	497	468	403	367	2.97	3.7	-1.6	-1.7	0.1	2	86	1.6	29.4	8.2	147	AHLEM BROTHERS
159 NYMAN CHEKELO 27153	119919833	1	50	557	0.09	45	0.07	35	489	447	388	440	2.87	4.6	1.7	3.4	3.4	1	79	0.7	6.0	8.5	147	NYMAN BROS
160 RIVER VALLEY KWYNN MAGNACHEZ 5171-ET	067725171	1	48	494	0.20	64	0.07	31	452	470	410	376	2.84	3.6	-1.7	-1.0	0.2	0			8.0		147	RIVER VALLEY FARM
161 QUARESMA CHROME VERONICA 1408	840003139961403	1	52	405	0.13	46	0.06	26	466	440	385	390	2.81	4.5	0.2	0.1	1.8	1	83	2.1	30.2	8.7	147	QUARESMA RAY & SUSANNE
162 CDF VERN 84908	840003143183508	1	52	1,513	-0.03	65	0.01	57	490	470	428	351	2.96	2.5	-2.7	-2.0	0.8	1	75	0.5	1.8	8.5	146	CONSOLIDATED DAIRY MANAGE
163 CDF STEVE VITO W8036	840003141904953	1	50	1,405	0.02	71	0.02	55	539	519	475	409	3.05	3.2	-1.8	-0.9	1.0	1	77	0.5	-1.1	8.9	146	C & S LIVESTOCK
164 NYMAN BRIER 27944	172912877	1	48	1,274	0.03	66	0.02	50	531	511	469	412	2.97	3.8	-1.2	-1.2	0.7	1	80	1.0	6.8	8.8	146	NYMAN, KARIN
165 AHLEM BROTHERS LAWYER 33992	840003130399700	2	58	1,075	0.00	52	0.05	50	504	474	410	390	2.95	3.1	-1.3	-0.1	0.4	2	82	0.9	1.2	7.9	146	AHLEM BROTHERS
166 NYMAN VICEROY 33289	172914936	1	49	849	0.10	61	0.09	49	528	493	414	445	3.14	4.0	0.7	1.5	3.3	0			8.8	146	LIVE OAK DAIRY	
167 CDF TYBO 82739	840003137111319	2	57	1,199	0.01	60	0.02	48	523	507	470	399	3.17	4.2	-1.9	-1.0	1.6	2	86	1.7	19.3	8.6	146	CONSOLIDATED DAIRY MANAGE
168 NYMAN STEVE 27839	172912242	1	48	1,025	0.19	89	0.04	45	551	532	487	424	3.17	2.7	-1.7	-1.8	0.7	1	73	0.6	7.0	8.6	146	NYMAN BROS
169 CDF STEVE 84613	840003143183213	1	52	858	0.19	79	0.06	44	536	510	450	433	3.16	2.4	-1.1	-0.5	1.8	1	79	0.9	7.1	9.2	146	CONSOLIDATED DAIRY MANAGE
170 NYMAN CHEKELO 28240	173114496	1	46	751	0.08	53	0.07	41	485	453	384	393	2.90	3.5	-0.3	1.0	1.9	0			8.4	146	LIVE OAK DAIRY	
171 CDF STEVE 85150	840003144029549	1	52	634	0.19	69	0.09	41	512	478	402	406	3.06	2.9	-0.6	-0.7	1.3	1	78	1.1	17.5	8.6	146	CONSOLIDATED DAIRY MANAGE
172 BLUE MIST DYNASTY PRECIOUS	173049242	1	45	603	0.12	54	0.08	38	525	490	416	457	2.87	3.8	1.2	1.9	2.5	0			7.2	146	GOMES JERSEY DAIRY, LLC	
173 BILTMORE/MC LEMONHEAD DORA 4315	067494315	1	51	572	0.20	67	0.08	37	512	477	403	412	2.87	3.3	-0.2	-0.1	0.0	1	77	0.6	9.8	8.1	146	CORN MICHAEL R
174 FOOHILL STEVE 26334	840003141916719	1	50	683	0.20	73	0.06	36	521	477	445	433	2.87	3.0	-0.3	-0.1	1.6	0			8.2	146	AHLEM FOOHILL FARMS	
175 RED TOP STEVE 40717	840003143915245	1	51	399	0.26	71	0.09	32	518	485	413	421	2.98	3.2	-0.3	0.5	1.0	1	79	1.0	14.6	8.1	146	RED TOP JERSEYS
176 SPRING CREEK ZUMA LIZA-ET	067140592	5	61	-71	0.25	45	0.14	25	464	415	312	430	2.76	2.8	2.1	3.0	2.7	2	91	1.1	13.5	6.1	146	SPRING CREEK FARMS
177 MM IMP/SH 21429	119797567	1	52	1,508	0.01	73	0.03	61	536	513	462	391	3.15	2.3	-2.4	-2.8	-0.1	1	79	0.5	4.6	8.5	145	MISTY MEADOW DAIRY
178 FOOHILL HOBBIT 22755	840003130259492	2	57	1,246	0.07	74	0.06	58	523	492	424	390	3.15	2.1	-2.0	-1.9	0.6	2	79	0.2	-4.2	8.2	145	AHLEM FOOHILL FARMS
179 MM VIPER 21348	119796865	1	53	1,334	-0.01	61	0.04	57	483	455	394	335	2.97	1.8	-3.1	-2.3	1.4	1	80	1.7	13.8	8.9	145	HOGAN, DAVID L
180 KJF NEWS MOCHA 4582	067334582	2	57	1,602	-0.18	37	-0.02	53	435	423	400	375	2.82	2.8	-1.0	1.0	1.0	2	84	0.9	11.2	8.5	145	KENNY JERSEY FARM LLC
181 CDF VICEROY 84668	840003143183268	1	48	893	0.12	67	0.09	50	528	495	420	406	3.22	3.4	-1.0	-0.7	1.9	1	77	0.8	12.9	8.9	145	C & S LIVESTOCK
182 CDF IVORY 83040	840003138808619	1	53	1,333	-0.06	50	-0.01	45	487	476	454	407	2.86	4.5	-0.2	0.8	2.0	1	79	0.4	10.2	8.6	145	CONSOLIDATED DAIRY MANAGE
183 CAL-MART BANCROFT SIS 8929	067708929	1	50	1,021	0.06	61	0.04	45	518	493	439	421	2.91	3.1	-0.4	-0.4	0.4	1	74	1.1	-0.5	8.1	145	MARTIN DAIRY LLC
184 CDF VICEROY 83558	840003141203684	1	50	1,097	-0.02	47	0.01	42	478	462	428	450	2.93	4.1	1.9	2.7	3.2	1	77	1.0	8.3	8.7	145	C & S LIVESTOCK
185 FOOHILL CHEROKEE 23207	840003132628974	2	56	672	0.12	56	0.08	40	493	462	393	424	3.04	2.7	0.3	0.1	1.2	2	78	1.6	22.9	7.9	145	AHLEM FOOHILL FARMS
186 FANELLI LEMONHEAD 726	067659726	1	51	422	0.20	60	0.12	40	512	467	368	388	2.92	3.8	-0.5	-0.5	1.4	1	77	1.1	11.9	9.0	145	FANELLI DAIRY
187 BILTMORE LEMONHEAD ROXIE 4202	067494202	2	54	717	0.15	65	0.06	39	491	459	392	374	2.82	2.9	-1.4	-1.0	1.6	1	78	1.4	16.6	9.2	145	BILTMORE FARMS
188 NYMAN CHEKELO 27100	119919347	1	50	582	0.13	55	0.09	39	492	456	379	423	2.95	3.2	0.7	2.0	2.3	0			8.2	145	NYMAN BROS	
189 CDF VICEROY 85032	840003144029431	1	47	1,004	0.02	52	0.00	37	482	469	442	423	2.92	4.4	0.6	1.3	3.7	0			8.5	145	YOSEMITE JERSEY DAIRY	
190 CDF REGAL 79788	840003133223673	3	60	497	0.16	55	0.08	34	514	481	411	382	2.91	5.4	-0.9	-1.4	1.2	2	86	1.5	13.4	9.2	145	C & S LIVESTOCK
191 GOFF CHROME 31910	075831910	1	49	876	0.06	53	0.00	32	469	458	434	393	2.89	4.5	-0.2	-0.3	1.1	1	84	1.9	27.3	8.4	145	GOFF, BUSTER
192 NYMAN VICEROY 24542	119480089	2	58	400	0.15	49	0.09	32	497	464	392	432	2.95	4.8	1.2	2.4	2.3	2	79	0.8	15.2	8.0	145	LIVE OAK DAIRY
193 GOFF CHROME 30699	075830699	1	51	786	0.05	48	0.01	31	445	429	396	389	2.78	3.9	0.3	0.7	1.8	1	83	1.4	21.4	8.1	145	GOFF, BUSTER
194 DUPAT PULSE 16086	840003137928734	2	55	1,293	0.04	70	0.04	54	483	457	400	383	2.91	1.4	-1.0	-1.7	-1.5	1	81	1.1	12.8	8.0	144	WICKSTROM JERSEY FARMS IN
195 VAN DE DIMENSION SUCCESS DYNAMIC	067227800	1	51	1,374	-0.07	51	0.02	53	422	400	353	364	2.84	0.6	-0.2	0.4	3.2	1	85	0.8	10.1	5.9	144	VAN DE JERSEYS
196 CDF HOBBIT 77162	840003126793652	3	61	1,569	-0.11	51	-0.02	52	487	477	459	404	2.96	3.5	-0.4	-0.9	0.8	2	82	0.4	7.9	7.6	144	YOSEMITE JERSEY DAIRY
197 DUPAT FEARLESS 15990	840003133239126	1	54	1,354	-0.03	57	0.02	52	487	467	424	369	2.92	3.2	-1.5	-1.9	-0.2	1	82	1.4	14.7	7.5	144	WICKSTROM JERSEY FARMS IN
198 CDF MATTIE 83629	840003141203755	1	54	1,472	-0.01	67	0.01	51	500	487	462	397	2.95	2.4	-1.1	-1.3	-0.6	1	78	0.7	4.6	7.9	144	CONSOLIDATED DAIRY MANAGE
199 BOK PULSE CONNIE COBBLER	067324739	1	50	1,162	0.09	74	0.04	50	499	473	417	398	2.92	1.6	-1.0	-1.4	-1.7	1	78	0.8	12.5	7.7	144	BOK, SAMUELA
200 PERSUES PRESCOTT POPSI 320	119096705	3	57	865	0.06	54	0.08	48	468	430	349	389	2.90	2.2	0.2	-0.5	-0.7	2	86	0.5	11.0	7.1	144	BEACHY, PERRY

# Herd Register: Top 400 Heifers for Parent Average JPI™ August 2019

The top 400 heifers recorded in the AJCA Herd Register for Parent Average Jersey Performance Index™ (GJPI) are listed by sire groups. To qualify for this list, heifers must be no older than three years of age on August 1, 2019.

Name	Reg #	Rel JPI	Milk	Fat	Prot	SCS	Parent Average				EFI	Dam	Score	Owner			
							PL	DPR	CCR	HCR							
<b>Daughters of AHLEM AXIS BANCROFT-ET</b>																	
AJCA: JEUSA000073409475 (GT)	AJCA: JEUSA000073409554 (GT)	JH1F	JH1F	NAAB: 29JE3991													
FOREST GLEN BANCROFT CALLY-ET	067753559	41	155	1,224	43	47	2.92	4.7	-0.9	-0.3	1.5	1.6	16.5	8.3	FOREST GLEN PILGRIM AMELIA	80	BANSEN, DAN K
<b>Daughters of AHLEM AXIS COMANCHE-ET</b>																	
AJCA: JEUSA000073409554 (GT)	JH1F	JH1F	NAAB: 1JE928														
RED TOP COMANCHE 42282	840003146874634	34	161	1,567	67	57	2.87	2.9	-0.8	0.4	2.5	1.3	6.5	8.7	RED TOP CHEKLO 34577	79	RED TOP JERSEYS
SHAN-MAR COMANCHE CONTRAST-ET	067721502	42	161	1,292	76	56	2.96	3.3	-1.9	-1.3	1.5	1.2	5.9	8.8	SHAN-MAR MACKENZIE CHARINA	86	GARDNER MARK & SHANNON
SHAN-MAR COMANCHE COMPARE-ET	067641497	42	161	1,292	76	56	2.96	3.3	-1.9	-1.3	1.5	1.2	5.9	8.8	SHAN-MAR MACKENZIE CHARINA	86	GARDNER MARK & SHANNON
SHAN-MAR COMANCHE CONTEMPLATE-ET	067641498	42	161	1,292	76	56	2.96	3.3	-1.9	-1.3	1.5	1.2	5.9	8.8	SHAN-MAR MACKENZIE CHARINA	86	GARDNER MARK & SHANNON
SHAN-MAR COMANCHE CONSIDER-ET	067641500	42	161	1,292	76	56	2.96	3.3	-1.9	-1.3	1.5	1.2	5.9	8.8	SHAN-MAR MACKENZIE CHARINA	86	GARDNER MARK & SHANNON
RED TOP COMANCHE 41573	840003146060979	41	155	1,387	74	51	2.89	3.6	-2.5	-2.0	1.8	1.8	12.0	8.8	RED TOP MACKENZIE 34224 (6)	85	RED TOP JERSEYS
<b>Daughters of AHLEM DIMENSION JIMINY</b>																	
AJCA: JEUSA000067823786 (GT)	JH1F	NAAB: 7JE1659															
AHLEM JIMINY CORA 56160	840003208829405	37	156	381	72	36	2.97	3.0	-0.9	-0.5	2.5	1.7	23.0	9.1	AHLEM MEGAPOWER CORA 47468	87	AHLEM FARMS PARTNERSHIP
<b>Daughters of AHLEM KWYNN RESPECT-ET</b>																	
AJCA: JEUSA000067823687 (GT)	JH1F	NAAB: 7JE1638															
AHLEM BROTHERS RESPECT 43067	840003206725297	36	167	637	64	35	2.88	4.6	-1.3	-0.4	2.8	2.3	28.7	8.8	JCJBANCROFT 38493		AHLEM BROTHERS
KASH-IN RESPECT 60071	840003208835595	35	164	1,158	70	46	2.79	3.7	-2.5	-1.6	3.1	1.9	21.0	9.2	JX KASH-IN GOT MAID 53413 (6)-ET		RANCHO TERESITA DAIRY
AHLEM RESPECT CHIME 16748	075916748	36	163	904	56	37	2.81	4.7	-0.9	0.1	2.8	2.1	25.0	9.0	AHLEM BANCROFT CHIME 13551		AHLEM FARMS JERSEYS
AHLEM BROTHERS RESPECT 43076	840003206725306	36	161	577	62	35	2.71	4.6	-1.7	-0.7	3.0	1.7	23.9	8.9	AHLEM BROTHERS CHEKELO 38531		AHLEM BROTHERS
PDF RESPECT CREDENTIAL W6296	840003207030086	36	159	954	67	37	2.79	4.2	-1.5	-0.6	2.3	1.7	21.5	8.4	JX CDF CREDENTIAL LUSCIOUS V13587 (6)	80	C & S LIVESTOCK
AHLEM BROTHERS RESPECT 43442	840003206725672	37	157	885	66	36	2.85	4.2	-2.6	-2.1	1.8	2.4	30.3	8.7	JCJ MALACHI 36217		AHLEM BROTHERS
CDF RESPECT 24104-ET	840003200733494	37	155	535	55	32	2.82	4.6	-0.7	-0.1	1.8	1.9	23.2	8.6	CDF PREMIER IMPULS T7700		90 TATE, BROCK
NYMAN RESPECT 49037	173654417	29	154	731	61	42	2.87	3.5	-1.5	-0.6	2.3	1.2	18.3	8.5	NYMAN TRAJECTORY 26142 (6)		75 NYMAN BROS
<b>Daughters of CDF IRWIN STEVE</b>																	
AJCA: JE840003006436334 (GT)	JH1C	NAAB: 11JE1259															
SHAN-MAR STEVE LOLLY-ET	067641472	42	162	808	78	38	3.00	4.2	-0.3	0.6	1.6	1.4	14.9	8.7	HEARTLAND PHAROAH LINDSEY		GARDNER MARK & SHANNON
HILMAR STEVE HELENA	840003151761781	41	154	610	83	37	3.01	4.1	-1.3	-0.4	2.8	1.2	10.8	8.9	JX BAMBOO CHILI 3859 (6)		80 CMA LIVESTOCK
<b>Daughters of CDF JLS COMANCHE TRIBUNE-ET</b>																	
AJCA: JE840003006436128 (GT)	JH1F	NAAB: 7JE1629															
CDF TRIBUNE KWYNN W5074	840003207029864	37	155	849	63	42	2.86	3.7	-1.2	0.2	2.2	1.7	17.0	8.7	CDF KWYNN VALSON W5437		84 C & S LIVESTOCK
BOHNERTS TRIBUNE ROSSA	840003209631909	30	154	770	59	41	2.87	3.4	-0.4	0.7	2.8	1.5	17.8	8.3	BOHNERTS CHROME ROSBUD		83 BOHNERT JERSEYS
<b>Daughters of CDF VICEROY-ET</b>																	
AJCA: JE840003002447507 (GT)	JH1F	NAAB: 11JE1179															
SUNSET CANYON VCROY GM DAFFY 3560-P	067493560	41	171	1,382	65	52	2.93	4.9	-0.5	0.4	3.5	1.1	12.7	7.8	JX SUNSET CANYON GM C DAFFY 3023 (6)-P-ET		SILVA, ERIC LEONARD
LEGENDARY VICEROY BEST WISHES	173634477	43	166	1,184	63	54	3.03	3.8	0.0	1.0	2.7	1.4	13.8	8.7	LEGENDARY KWYNN BEST SHOT-ET		79 SEALS THOMAS L & JENNIE L
DUPAT VICEROY 20324	840003201083405	35	165	1,082	64	47	3.04	4.3	0.7	1.8	3.3	1.1	15.8	8.8	JX DUPAT LEMONHEAD 16978 (6)		80 WICKSTROM JERSEY FARMS INC
FOOTHILL VICEROY 25197	840003138932114	36	164	1,016	55	45	3.03	4.9	1.7	2.8	3.7	0.9	13.3	8.8	FOOTHILL VISIONARY 21285 (6)		83 AHLEM FOOTHILL FARMS
SUNSET CANYON VICRY M DAFFY 3540	067493540	42	163	1,099	61	47	2.97	4.6	0.8	1.2	2.9	0.7	10.9	7.1	SUNSET CANYON MACHETE DAFFY 752-P-ET		SILVA, ERIC LEONARD
PINE-TREE 5057 VICEROY 2143-ET	075812143	42	162	1,013	47	41	2.94	6.4	1.3	1.6	2.0	1.4	24.1	8.4	AHLEM VIABULL VANITY 5057-P		82 STEINER, MATTHEW
AHLEM VICEROY VALANTINE 55738-ET	067955738	43	162	1,151	61	40	2.93	5.6	1.6	2.2	2.7	1.0	12.9	8.0	AHLEM VIABULL VALNTINE 45097		87 AHLEM FARMS PARTNERSHIP
AHLEM VICEROY VALANTINE 55748-ET	067955748	43	162	1,151	61	40	2.93	5.6	1.6	2.2	2.7	1.0	12.9	8.0	AHLEM VIABULL VALNTINE 45097		87 AHLEM FARMS PARTNERSHIP
AHLEM VICEROY VALANTINE 55765-ET	067955765	43	162	1,151	61	40	2.93	5.6	1.6	2.2	2.7	1.0	12.9	8.0	AHLEM VIABULL VALNTINE 45097		87 AHLEM FARMS PARTNERSHIP
NYMAN VICEROY 28707	173119969	37	161	1,470	55	53	2.91	4.8	-0.3	0.9	3.6	0.7	7.2	8.5	NYMANS PERFORM 20760		80 NYMAN BROS
FANELLI VICEROY 1774	075911774	42	160	1,170	60	46	3.07	5.3	1.6	2.9	4.4	0.8	9.6	8.8	JX FANELLI CHILI 297 (6)		77 FANELLI DAIRY

Name	Reg #	Rel JPI	Milk	Fat	Prot	SCS	Parent Average			EFFI	Dam	Owner					
							PL	DPR	CCR								
Daughters of DODAN LH DISCO TOP SPEED-ET																	
AJCA: JEUSA000173062164 (GT) JH1F NAAB: 7JE1681																	
Daughters of DP KILOWATT AMP-ET																	
AJCA: JEUSA000172581329 (GT) JH1F NAAB: 7JE1628																	
Daughters of DUTCH HOLLOW MIGHTY-ET																	
AJCA: JE840003131737628 (GT) JH1F NAAB: 29JE4079																	
Daughters of HILLVIEW LISTOWEL-P																	
AJCA: JEUSA000067333440 (GT) JH1F NAAB: 200JE1045																	
DUPAT VICEROY 20253	840003201083334	42	160	829	67	47	3.08	3.8	-0.3	0.4	2.8	1.3	15.5	8.7	DUPAT MACKENZIE 17031	76	WICKSTROM JERSEY FARMS INC
CAL-MART VICEROY DILLON 4707	067424707	41	159	1,371	52	47	2.93	5.2	1.2	1.8	3.8	0.9	8.4	8.5	JX CAL-MART RHUMBA DAEJA 9363 (6)		MARTIN DAIRY LLC
FOOTHILL VICEROY 27388	840003143956570	37	159	693	61	38	3.02	5.3	1.3	1.7	3.3	0.9	15.1	8.9	FOOTHILL LAYNE 21383 (6)	86	AHLEM FOOTHILL FARMS
FOOTHILL VICEROY 27389	840003143956571	37	159	693	61	38	3.02	5.3	1.3	1.7	3.3	0.9	15.1	8.9	FOOTHILL LAYNE 21383 (6)	86	AHLEM FOOTHILL FARMS
DUPAT VICEROY 19909	840003201082990	36	158	1,219	61	48	3.01	4.4	0.3	1.9	2.8	1.1	11.1	8.4	DUPAT ISAAC 15812	83	WICKSTROM JERSEY FARMS INC
GOLDEN MEADOWS VICEROY 4446	173601361	34	157	1,365	66	51	2.99	3.6	-0.3	0.2	2.4	1.1	10.9	8.2	JX GOLDEN MEADOWS SEVEN 3920 (6)		DIAS ROBERT T. & FANELLI ROB
YOSEMITE VICEROY COLTON 36608	840003142355240	43	157	1,409	56	49	2.96	4.9	-0.8	0.6	3.6	1.1	11.7	8.7	YOSEMITE COLTON PERFORM 34446	81	YOSEMITE JERSEY DAIRY
SUNSET CANYON V MAID 3290	173487356	43	157	1,058	57	46	3.00	4.8	0.5	0.9	3.1	1.0	14.3	8.8	SUNSET CANYON SPARKY V MAID 578-ET	83	SILVA, ERIC LEONARD
AHLEM BROTHERS VICEROY 43338	840003206725568	36	157	1,012	62	44	3.04	4.1	0.4	1.4	2.0	1.0	16.7	8.1	JCJLEXICON 1942	78	AHLEM BROTHERS
FOREST GLEN VICEROY MACY	067805712	35	157	1,114	47	50	2.98	4.5	0.9	2.4	3.8	1.0	7.6	8.8	FOREST GLEN CHILI MACY	80	BANSEN, DAN K
BILTMORE/MC VICEROY JANIE 4847	067394987	35	157	1,079	51	49	3.01	4.2	0.9	2.1	3.6	1.1	12.2	8.8	BILTMORE/MC DETERMIN JANICE 4437	78	CORN, MICHAEL R
JCJ VICEROY 39533	840003146674563	35	157	995	63	42	3.00	4.0	0.9	1.5	2.5	1.1	12.7	8.3	JCJSEGIN 2022	83	AHLEM, JAMES
BARLASS VICEROY LEA 3945	067383945	43	156	1,201	57	48	2.97	4.2	0.2	1.1	2.8	1.2	13.9	8.6	BOHNERTS CHARLEMAGNE LEA	82	BARLASS JERSEYS LLC
SUNWEST VICEROY TYBO W1916	840003204695968	42	155	902	65	46	3.07	4.7	-0.8	0.1	2.6	1.0	12.4	8.8	SUNWEST TYBO REGAL W4767	80	SUNWEST JERSEY DAIRY
STROUP VICEROY 5155	840003141575772	43	155	893	49	44	2.97	5.4	0.7	1.0	3.3	0.8	11.9	8.9	STROUPS REGAL 49209		STROUP, WILLIAM TODD
FOREST GLEN VICEROY SPARKLER	067846261	41	155	975	50	39	2.99	5.6	2.4	3.6	4.6	0.7	8.4	7.8	FOREST GLEN DOORMAN SPARKLE		FOREST GLEN JERSEYS
AHLEM BROTHERS VICEROY 42685	840003202982916	43	155	1,355	60	52	3.03	4.7	-0.5	0.0	2.9	0.8	6.3	8.5	AHLEM BROTHERS MARCIN 35235	79	AHLEM BROTHERS
FOREST GLEN VICEROY DOTTIE	067846294	32	155	1,240	57	51	3.04	3.8	-0.3	0.8	3.2	1.0	10.1	8.0	JX FOREST GLEN BALTAZAR DOTTIE (6)		BANSEN, DAN K
FOREST GLEN VICEROY CELIA	067805225	35	155	1,016	59	41	3.01	4.4	2.1	3.1	3.1	0.8	8.9	8.5	FOREST GLEN DILLAN CELIA-P		BANSEN, DAN K
CLOVER FARMS VICEROY BRIANA 6107	067786107	35	154	1,318	51	48	3.03	4.4	0.5	1.3	3.0	1.3	15.9	8.6	CLOVER FARMS CHROME BRIANA 3563	84	CLOVER FARMS
FOREST GLEN VICEROY ELEGANCE	067805717	42	154	1,162	64	48	3.10	3.9	0.0	0.9	3.9	0.8	8.5	7.9	FOREST GLEN DAYBREAK ELEGANCE	81	FOREST GLEN JERSEYS
TWIN STAR VICEROY 4634	067474634	43	154	871	70	44	2.97	4.1	0.6	0.8	1.9	0.6	5.6	8.3	TWIN STAR BRIER 1993	76	TWIN STAR DAIRY
FANELLI VICEROY 1518	075911518	42	154	628	57	36	2.97	5.2	1.1	2.3	2.9	1.5	15.9	8.8	FANELLI LEMONHEAD 114	81	FANELLI DAIRY
HI-LAND VICEROY CARLY	067409458	35	154	829	61	46	2.97	3.7	0.2	1.3	3.4	0.9	7.6	8.4	HI-LAND DIMENSION CLARION	86	CHAMBERLAIN GREG & BENJAMIN
YOSEMITE VICEROY REGAL 39689	840003204990141	42	154	599	56	37	3.02	5.6	0.9	1.3	3.5	1.0	18.3	8.8	YOSEMITE REGAL MESCHACH 35980	73	YOSEMITE JERSEY DAIRY
Daughters of DODAN LH DISCO TOP SPEED-ET																	
AJCA: JEUSA000173062164 (GT) JH1F NAAB: 7JE1681																	
VICTORY S-S-1 44800 TOPSPD 56227-ET	840003151455408	36	159	662	58	38	2.93	5.1	-0.1	-0.6	1.1	1.4	14.8	8.0	RVVF MACKENZIE 44800	86	VICTORY FARMS LLC
VICTORY S-S-1 44800 TOPSPD 56213-ET	840003151455419	36	159	662	58	38	2.93	5.1	-0.1	-0.6	1.1	1.4	14.8	8.0	RVVF MACKENZIE 44800	86	VICTORY FARMS LLC
VICTORY S-S-1 44800 TOPSPD 56174-ET	840003151455825	36	159	662	58	38	2.93	5.1	-0.1	-0.6	1.1	1.4	14.8	8.0	RVVF MACKENZIE 44800	86	VICTORY FARMS LLC
Daughters of DP KILOWATT AMP-ET																	
AJCA: JEUSA000172581329 (GT) JH1F NAAB: 7JE1628																	
DUPAT AMP 20738	840003204567362	36	162	933	50	45	3.02	4.8	1.1	1.9	3.1	0.9	11.0	8.0	JX DUPAT BALTAZAR 17391 (6)-ET	82	WICKSTROM JERSEY FARMS INC
DUPAT AMP 20677	840003204567301	36	158	827	54	43	2.94	4.0	0.0	0.4	2.1	1.0	13.3	8.0	JX DUPAT BALTAZAR 17394 (6)-ET	79	WICKSTROM JERSEY FARMS INC
DUPAT AMP 20790	840003204567414	36	158	784	51	40	2.98	4.6	1.1	1.7	2.7	0.7	10.5	8.0	JX DUPAT BALTAZAR 17388 (6)-ET		WICKSTROM JERSEY FARMS INC
AHLEM BROTHERS AMP 43553	840003206725783	30	154	946	51	45	2.98	4.0	0.5	1.4	1.8	0.7	4.3	7.6	AHLEM BROTHERS LAWYER 33992	82	AHLEM BROTHERS
Daughters of DUTCH HOLLOW MIGHTY-ET																	
AJCA: JE840003131737628 (GT) JH1F NAAB: 29JE4079																	
VAN DE MIGHTY RONNIE MAROON	067751705	36	155	983	69	50	2.94	2.8	-2.0	-1.9	1.3	0.9	14.7	8.0	VAN DE ARCHER VERONICA RONNIE	78	VAN DE JERSEYS
Daughters of HILLVIEW LISTOWEL-P																	
AJCA: JEUSA000067333440 (GT) JH1F NAAB: 200JE1045																	
AVI-LANCHE LISTOWEL TALASI 19199-ET	840003131412587	41	164	928	73	51	2.92	3.5	-2.2	-1.9	0.5	1.4	9.5	8.3	AVI-LANCHE MCKENZIE TALASI 15452	86	AVILA RICHARD & JENNIFER M
BARLASS LISTOWEL LEXIE 3977	067383977	41	161	843	44	35	2.73	5.4	-0.1	0.7	2.3	1.7	19.5	7.9	KILGUS DAZZLER LEXIE	90	BARLASS JERSEYS LLC
JER-Z-BOYZ LISTOWEL 60209	173145180	41	158	1,421	66	53	2.85	3.9	-2.9	-2.0	1.3	1.6	10.5	8.5	JX JER-Z-BOYZ ATTACK RAVEN 51398 (6)	83	JER-Z-BOYZ
FOREST GLEN LISTOWEL MARTHA-P	067784925	41	158	1,218	63	50	2.84	4.0	-2.4	-2.6	0.4	1.4	12.9	8.5	FOREST GLEN IMPIISH MARTHA		BANSEN, DAN K
FOOTHILL LISTOWEL 29633	840003150418916	35	158	785	57	40	2.84	4.8	-0.3	-0.1	1.9	1.1	13.5	8.7	FOOTHILL LAYNE 21383 (6)	86	AHLEM FOOTHILL FARMS
AHLEM LISTOWEL PICADILY 6083	067766083	41	157	1,239	46	43	2.79	5.6	-0.2	-0.1	1.6	1.3	10.7	8.4	AHLEM VIABULL PICADILY 4137-P	82	AHLEM FARMS JERSEYS
HI-LAND LISTOWEL STRING	067759190	33	157	1,347	50	51	2.81	4.3	-1.7	-1.0	1.4	1.2	12.3	8.1	HI-LAND FEARLESS STRAIN	84	CHAMBERLAIN GREG & BENJAMIN
AJ LISTOWEL 3865	067443865	34	157	1,193	45	47	2.79	4.6	-0.5	0.5	2.1	1.0	12.2	8.4	AJ PILGRIM 3151	77	ALBRIGHT ALLEN E & FAMILY
PENNSOTA LISTOWEL 1804	067631804	34	156	1,237	62	53	2.91	3.3	-2.2	-1.5	1.2	0.8	6.2	8.0	PENNSOTA VERN 1622	82	MILL, WALTER DALE
AHLEM LISTOWEL BUTTONS 51993	075851993	41	155	1,469	49	50	2.82	4.2	-2.5	-1.7	1.4	1.6	12.3	8.7	AHLEM AXIS BUTTONS 45034-ET	90	AHLEM FARMS PARTNERSHIP
AVI-LANCHE LISTOWEL SUSANNE 27067	840003148505963	34	155	1,217	53	47	2.82	3.9	-0.3	0.9	2.1	1.1	6.2	8.4	JX AVI-LANCHE CHEKELO SUSANNE 16161 (6)	85	AVILA RICHARD & JENNIFER M

Name	Reg #	Rel JPI	Milk	Fat	Prot	SCS	Parent Average			EFI	Dam	Dam Score	Owner				
							PL	DPR	CCR								
HILMAR VICEROY MIAMI																	
AJCA: JEUSA000172552682 (GT) JH1F NAAB: 7JE1657																	
PRIMUM MIAMI 80248 CHOLLY-ET	173774102	35	168	873	55	43	2.85	5.6	0.3	1.0	2.6	1.4	15.6	9.3	PRIMUM CHANGEUP HOLLY 370-ET	90	JER-Z-BOYZ
VICTORY S-S-I 44800 MIAMI 56059-ET	840003151455388	37	166	924	63	46	2.99	4.6	-0.9	-0.7	1.3	1.6	18.4	9.0	RVVF MACKENZIE 44800	86	VICTORY FARMS LLC
AHLEM MIAMI SOUVENIR 56021-ET	840003208829266	36	161	1,100	46	43	2.92	5.4	0.5	1.2	2.3	1.6	20.2	8.8	AHLEM CHILI SOUVENIR 49736	77	AHLEM FARMS PARTNERSHIP
AHLEM MIAMI SOUVENIR 56185-ET	840003208829430	36	161	1,100	46	43	2.92	5.4	0.5	1.2	2.3	1.6	20.2	8.8	AHLEM CHILI SOUVENIR 49736	77	AHLEM FARMS PARTNERSHIP
AHLEM MIAMI VALNTINE 56050	840003208829295	37	161	1,089	52	37	2.83	6.0	1.1	1.3	1.4	1.3	18.6	8.7	AHLEM VIABULL VALNTINE 45097	87	AHLEM FARMS PARTNERSHIP
Daughters of JX AHLEM BALTAZAR FIRESTAR {6}-ET																	
AJCA: JEUSA000067823730 (GT) JH1F NAAB: 7JE1662																	
CDF FIRESTAR VICEROY W4448	840003200733838	28	159	1,131	53	48	2.94	4.6	0.4	0.8	2.6	1.0	8.8	8.7	CDF VICEROY 84955	72	C & S LIVESTOCK
AHLEM FIRESTAR PAULA 55353	067955353	36	156	939	48	49	2.87	3.6	-1.2	-1.3	1.9	1.2	14.4	8.9	JX AHLEM BALTAZAR PAULA 51038 {6}	81	AHLEM FARMS PARTNERSHIP
AHLEM FIRESTAR SUZETTE 55445	067955445	36	156	1,088	46	45	2.88	4.9	-0.7	-1.2	1.8	1.7	18.0	8.9	AHLEM LISTOWEL SUZETTE 51080	81	AHLEM FARMS PARTNERSHIP
SUNWEST FIRESTAR VICEROY W1890	840003204695942	36	155	1,101	46	43	2.99	5.3	1.1	1.4	3.2	1.0	11.3	8.6	SUNWEST VICEROY LUSCIOUS W4977	80	SUNWEST JERSEY DAIRY
Daughters of JX AHLEM BALTAZAR KIAWA {6}-P-ET																	
AJCA: JEUSA000067823735 (GT) JH1F NAAB: 7JE1617																	
AHLEM KIAWA ELECTRA 16794-ET	075916794	35	176	966	50	39	2.89	5.9	1.1	1.5	3.6	1.8	26.5	8.2	AHLEM DISCO ELECTRA 51788-ET	79	HERRERA, CAMILLE
Daughters of JX AHLEM FRISCO ADAMA {6}																	
AJCA: JEUSA000067823967 (GT) JH1F NAAB: 7JE1719																	
S-S-I VICTORY 1582 ADAMA 56059-ET	840003151455866	35	174	1,217	59	56	2.86	4.9	-1.5	-0.8	2.0	1.5	12.6	8.6	PINE-TREE LISTOWEL DELLA-ET	81	SELECT SIRE INC - SIRE DEPT
AHLEM DAHLIA 56196-ET	840003208829441	36	166	858	61	45	2.83	4.9	-1.0	-0.6	2.0	1.3	15.5	8.1	AHLEM CHEKELO DAHLIA 47505-ET	81	AHLEM FARMS PARTNERSHIP
Daughters of JX FOREST GLEN ALTO {6}-ET																	
AJCA: JEUSA000067650279 (GT) JH1F NAAB: 29JE4119																	
FOREST GLEN ALTO DIVINE	067846275	36	156	1,066	64	43	2.84	4.6	-0.5	-0.4	0.5	0.8	12.8	7.0	FOREST GLEN MAGNUMS DIVINE	79	BANSEN, DANK
Daughters of JX KASH-IN GOT JIGGY {6}-ET																	
AJCA: JE840003138463636 (GT) JH1F NAAB: 551JE1717																	
KASH-IN JIGGY 60233-ET	840003208835757	37	199	923	69	51	2.72	5.6	0.2	0.4	2.8	1.5	15.5	8.9	KASH-IN CHROME 47024-ET	80	RANCHO TERESITA DAIRY
KASH-IN JIGGY 60252-ET	840003208835776	34	183	669	64	38	2.73	6.2	0.7	0.8	1.6	1.4	18.5	8.1	KASH-IN CRAZE 54598	80	RANCHO TERESITA DAIRY
KASH-IN JIGGY 60369-ET	840003208835893	34	183	669	64	38	2.73	6.2	0.7	0.8	1.6	1.4	18.5	8.1	KASH-IN CRAZE 54598	80	RANCHO TERESITA DAIRY
KASH-IN JIGGY 60220-ET	840003208835744	34	183	669	64	38	2.73	6.2	0.7	0.8	1.6	1.4	18.5	8.1	KASH-IN CRAZE 54598	80	RANCHO TERESITA DAIRY
KASH-IN JIGGY 60178-ET	840003208835702	34	183	669	64	38	2.73	6.2	0.7	0.8	1.6	1.4	18.5	8.1	KASH-IN CRAZE 54598	80	RANCHO TERESITA DAIRY
KASH-IN JIGGY 60076-ET	840003208835600	34	183	669	64	38	2.73	6.2	0.7	0.8	1.6	1.4	18.5	8.1	KASH-IN CRAZE 54598	80	RANCHO TERESITA DAIRY
KASH-IN JIGGY 60216-ET	840003208835740	34	183	669	64	38	2.73	6.2	0.7	0.8	1.6	1.4	18.5	8.1	KASH-IN CRAZE 54598	80	RANCHO TERESITA DAIRY
DUPAT JIGGY 21258-ET	840003204567879	36	175	1,152	68	52	2.85	4.6	-1.2	-0.6	2.0	1.1	11.0	8.4	JX DUPAT BALTAZAR 17139 {6}-P-ET	80	WICKSTROM JERSEY FARMS INC
DUPAT JIGGY 21264-ET	840003204567888	36	175	1,152	68	52	2.85	4.6	-1.2	-0.6	2.0	1.1	11.0	8.4	JX DUPAT BALTAZAR 17139 {6}-P-ET	80	WICKSTROM JERSEY FARMS INC
FOREST GLEN GOT JIGGY JOYFUL	067846266	35	174	1,227	70	58	2.88	4.5	-2.5	-2.2	1.3	1.3	11.7	8.3	JX FOREST GLEN FRISCO JOYFUL {6}	80	FOREST GLEN JERSEYS
FOREST GLEN GOT JIGGY GOLDEN	067846252	34	168	1,183	71	54	2.85	4.5	-1.9	-1.6	1.4	0.7	6.2	7.7	JX FOREST GLEN TRADITION GOLDEN {6}-P	80	FOREST GLEN JERSEYS
FOREST GLEN GOT JIGGY GOLDEN	067846259	35	167	1,398	62	53	2.79	4.1	-1.9	-1.1	2.3	1.3	9.6	7.8	FOREST GLEN LISTOWEL HARMONY	80	FOREST GLEN JERSEYS
JER-Z-BOYZ JIGGY 69415	173744231	28	164	1,218	65	49	2.82	4.4	-1.2	-1.2	1.2	0.8	10.8	8.3	JX JER-Z-BOYZ GRIFF DAVINITY 53646 {6}	80	JER-Z-BOYZ
FOREST GLEN GOT JIGGY TAMMY	067846156	36	163	1,474	49	47	2.72	5.3	-0.9	-0.6	2.1	1.5	16.2	8.8	FOREST GLEN NEWS TAMMY	80	FOREST GLEN JERSEYS
FOREST GLEN GOT JIGGY KATIE	067846273	36	160	1,294	55	49	2.78	4.7	-0.9	-0.6	1.7	1.2	9.4	7.8	JX FOREST GLEN HALT KATIE {6}	81	FOREST GLEN JERSEYS
FOREST GLEN GOT JIGGY VIDA	067846241	36	157	1,099	60	47	2.82	4.4	-1.5	-1.1	1.9	1.0	8.9	8.7	FOREST GLEN DAYBREAK VIDA	75	BANSEN STANLEY K & DORA H
FOREST GLEN GOT JIGGY JUDD	067846244	34	157	1,141	62	46	2.80	4.5	-1.6	-1.2	1.8	1.2	11.1	7.4	JX FOREST GLEN TRADITION JUDD {6}-P	81	BANSEN, DANK
FOREST GLEN GOT JIGGY REBECCA	067846179	26	155	963	53	39	2.75	5.1	0.1	0.5	2.7	1.1	12.1	8.0	JX FOREST GLEN BARRICADE REBECCA {6}	81	FOREST GLEN JERSEYS
Daughters of JX SUNSET CANYON GOT MAID {5}-ET																	
AJCA: JEUSA000119407594 (GT) JH1F NAAB: 551JE1650																	
JX SANDCREEKS GOTMAID UPTON {6}-ET	840003144012338	39	175	1,023	91	52	2.91	3.1	-2.7	-2.4	0.6	1.5	12.6	8.1	SANDCREEKS MAKENZIE FIGGY-P-ET	86	SAND CREEK DAIRY LLC



Name	Reg #	Rel JPI	Milk	Fat	Prot	SCS	Parent Average			EFI	Dam	Dam Score	Owner		
							PL	DPR	CCR						
FOUR J DISCO 16493	840003207642477	37	871	52	40	2.79	5.2	-0.9	0.6	2.0	23.6	8.0	FOUR J SANGITA 10736 (6)	FOUR J JERSEYS	
D&E DISCO JOAN 26474	840003148506570	31	1,014	50	37	2.85	5.2	0.1	0.7	2.8	1.7	22.0	8.3	AV-LANCHE COMANCHE JOAN 17911	D & E JERSEYS
VALSIGNA DISCO 36538	840003206471362	38	648	41	35	2.82	5.8	0.8	1.6	3.5	1.4	16.6	8.3	VALSIGNA CHEKELO 29511	WICKSTROM DAIRIES L.P.
SUNWEST DISCO MATTIE W9869	840003148077282	30	988	47	34	2.78	5.7	0.3	0.4	2.2	1.5	18.9	8.1	JX SUNWEST MATTIE SULLY W6543 (6)	SUNWEST JERSEY DAIRY
AHLEM DISCO BUTTONS 56090-ET	840003208829335	39	816	47	33	2.79	5.4	-0.7	-0.5	2.4	2.0	27.9	8.6	AHLEM AXIS BUTTONS 45029-ET	AHLEM FARMS PARTNERSHIP
AHLEM DISCO BUTTONS 56166-ET	840003208829411	39	816	47	33	2.79	5.4	-0.7	-0.5	2.4	2.0	27.9	8.6	AHLEM AXIS BUTTONS 45029-ET	AHLEM FARMS PARTNERSHIP
AHLEM DISCO BUTTONS 56208-ET	840003208829453	39	816	47	33	2.79	5.4	-0.7	-0.5	2.4	2.0	27.9	8.6	AHLEM AXIS BUTTONS 45029-ET	AHLEM FARMS PARTNERSHIP
AHLEM BROTHERS DISCO 43167	840003206725397	38	935	54	33	2.95	6.0	1.3	2.0	2.8	1.4	20.6	8.2	AHLEM BROTHERS VICEROY 38540	AHLEM BROTHERS
DUPAT DISCO 20041	840003201083122	38	836	36	33	2.81	6.0	0.9	1.2	2.3	1.8	21.3	8.1	DUPAT NEWS 16899-ET	WICKSTROM JERSEY FARMS INC
AHLEM DISCO MICKEY 16912	075916912	37	786	53	38	2.79	5.1	-1.1	-1.0	1.4	1.4	20.1	8.2	AHLEM PUMBAA MICKEY 13640	AHLEM FARMS JERSEYS
CDF DISCO 90427	840003201909880	31	828	47	31	2.78	5.9	0.6	1.6	3.2	1.4	18.3	8.4	CDF CHEKELO 83871	CONSOLIDATED DAIRY MANAGEMENT
JCJ DISCO 43354	840003206725584	37	658	49	31	2.93	6.3	1.7	2.9	3.4	1.2	16.8	8.1	JCJ VICEROY 38702	AHLEM BROTHERS
CDF DISCO REGAL W5154	840003207029944	31	806	47	37	2.88	5.4	0.4	0.2	2.4	1.4	20.9	8.4	CDF REGAL 83016	C & S LIVESTOCK
KUTZ DISCO 18894	840003200381934	30	736	53	32	2.76	5.0	0.3	1.3	1.2	1.2	17.1	7.9	KUTZ HI-TEMP 15475	KUTZ DAIRY LLC
RED TOP DISCO 46226	840003143638608	31	568	44	28	2.76	5.7	0.9	1.3	1.9	1.8	27.0	8.3	RED TOP LEMONHEAD 38124	RED TOP JERSEYS

**Daughters of OAKLANE DAZZLER DOORMAN 2125-ET AJCA: JEUSA000067742125 (GT) JH1F NAAB: 7JE1529**

AHLEM BROTHERS DOORMAN 43662	840003206725892	37	159	467	49	32	2.88	5.6	1.6	2.1	3.8	1.0	17.9	8.2	AHLEM BROTHERS CHILI 36472	AHLEM BROTHERS
AHLEM DOORMAN MEG 56177	840003208829422	38	158	924	41	38	2.74	5.4	-0.3	-0.1	2.3	1.7	25.6	8.5	JX AHLEM SNAPDRAGON MEG 47497 (6)	AHLEM FARMS PARTNERSHIP

**Daughters of PINE-TREE PHARO 1ST DYNASTY-ET AJCA: JEUSA000075191049 (GT) JH1F NAAB: 7JE1516**

JCJ DYNASTY 39596	840003146674626	33	164	1,100	47	42	2.93	5.9	2.0	3.2	4.4	0.8	13.6	7.8	JCJ VICEROY 35063	AHLEM, JAMES
CDF DYNASTY 91724	840003206286680	32	159	1,025	47	38	2.85	5.7	1.7	2.2	3.0	0.9	9.5	7.5	CDF MATTIE 85199	CONSOLIDATED DAIRY MANAGEMENT
CDF DYNASTY 88139	840003151632471	32	155	1,040	47	39	2.87	5.6	0.7	1.3	2.5	1.4	13.0	7.8	CDF MATTIE 82514	CDF-HARTLEY
FOOTHILL DYNASTY 29047	840003150418330	34	154	878	45	38	2.99	6.3	1.9	3.0	4.0	1.0	11.3	8.0	FOOTHILL VICEROY 24809	AHLEM FOOTHILL FARMS

**Daughters of PRIMUS COMANCHE KESTREL-P-ET AJCA: JE840003006436131 (GT) JH1F NAAB: 7JE1630**

NYMAN KESTREL 48492	173659672	28	168	1,725	60	62	2.91	4.1	-1.7	-0.5	3.1	1.0	5.0	8.6	NYMAN PERFORM 27628	LIVE OAK DAIRY
---------------------	-----------	----	-----	-------	----	----	------	-----	------	------	-----	-----	-----	-----	---------------------	----------------

**Daughters of PROGENESIS COMPLETELY-ET AJCA: JE124000109902120 (GT) JH1C NAAB: 200JE1116**

S-S1 VICTORY COMPLETELY 54823-ET	840003203846010	35	172	1,425	70	59	2.98	3.6	-1.2	-0.3	2.1	1.3	3.7	8.1	PINE-TREE LISTOWEL DELLA-ET	SELECT SIRES INC. - SIRE DEPT
DUPAT COMPLETELY 20680-ET	840003204567304	36	168	1,471	68	54	3.05	4.0	-1.0	-0.6	1.5	1.6	15.4	7.7	DUPAT FEARLESS 15549-ET	WICKSTROM JERSEY FARMS INC
KASH-IN COMPLETELY 59952-ET	840003125901453	34	163	1,079	62	46	2.91	4.3	-0.9	-0.2	2.2	1.4	15.1	7.9	JX KASH-IN DISCO 52500 (6)-P-ET	RANCHO TERESITA DAIRY
KASH-IN COMPLETELY 60237-ET	840003208835761	34	162	1,026	67	46	2.93	3.9	-1.0	-0.1	2.0	1.3	13.2	7.5	JX KASH-IN DISCO 52431 (6)-ET	RANCHO TERESITA DAIRY
KASH-IN COMPLETELY 60277-ET	840003208835801	34	162	1,026	67	46	2.93	3.9	-1.0	-0.1	2.0	1.3	13.2	7.5	JX KASH-IN DISCO 52431 (6)-ET	RANCHO TERESITA DAIRY
AHLEM COMPLETELY MISTY 55846	067955946	35	161	1,461	60	53	3.06	3.8	-0.5	0.1	1.8	1.6	12.6	8.7	AHLEM BANCROFT MISTY 5896	AHLEM FARMS JERSEYS
KASH-IN COMPLETELY 59278	840003125900779	35	158	1,278	68	50	2.93	3.7	-1.7	-1.1	1.9	1.0	10.6	8.1	JX KASH-IN GOT MAID 52594 (6)-P-ET	RANCHO TERESITA DAIRY
DUPAT COMPLETELY 20822	840003204567446	28	157	1,294	63	52	3.04	3.2	-0.4	0.4	2.0	1.2	7.3	8.2	JX DUPAT BANCROFT 17463 (6)	WICKSTROM JERSEY FARMS INC

**Daughters of PROGENESIS DANCER-ET AJCA: JECAN000110129621 (GT) JH1F NAAB: 200JE1111**

AHLEM DANCER VANITY 56175	840003208829420	37	162	1,091	72	46	3.02	4.1	-1.6	-1.7	1.2	2.2	22.6	9.2	AHLEM CHROME VANITY 3963	AHLEM FARMS JERSEYS
AHLEM DANCER BERDINE 17077	075917077	35	154	1,346	68	52	3.03	3.7	-2.3	-1.8	0.6	1.5	11.7	8.5	AHLEM LISTOWEL BERDINE 5780	AHLEM FARMS JERSEYS

**Daughters of PROGENESIS MAGNUS-P-ET AJCA: JECAN000109862276 (GT) JH1F NAAB: 200JE1075**

CDF MAGNUS VICEROY W4249	840003200733639	30	163	1,003	59	44	2.97	4.8	0.3	1.3	3.1	0.9	13.0	8.9	CDF VICEROY LAYNE W6092	C & S LIVESTOCK
JER-Z-BOYZ MAGNUS 66292-P	173514081	29	161	993	55	44	2.93	4.7	-0.6	0.1	2.6	1.0	16.0	8.8	JER-Z-BOYZ PROMISE 56525	JER-Z-BOYZ
AHLEM MAGNUS HALO 55690	067955690	36	159	1,312	59	48	2.90	4.4	-1.3	-0.2	1.9	1.2	11.2	8.6	AHLEM LISTOWEL HALO 5816	AHLEM FARMS JERSEYS
CDF MAGNUS IVORY W5202	840003207029992	29	158	1,512	57	52	2.87	4.8	-1.3	-0.1	2.4	0.6	6.6	8.9	CDF IVORY 82538	C & S LIVESTOCK
CDF MAGNUS VICEROY W3048	840003200732938	29	156	963	55	41	3.00	4.5	0.4	1.5	2.8	1.1	15.8	8.4	CDF VICEROY 83584	C & S LIVESTOCK



Name	Reg #	Rel	JPI	Milk	Fat	Prot	SCS	Parent Average			EFL	Dam	Score	Owner	
								PL	DPR	CCR					
<b>Daughters of PROMETEDOR LOOT-ET</b> AJCA: JEUSA000067119938 (GT) JH1F NAAB: 200JE1138															
PROGENESIS LOOT 13624-ET	173782116	36	184	1,144	73	56	3.02	5.0	-0.5	0.0	2.1	1.6	17.6	8.8	RACHELLESVICEROY LOUISE
VIERRA LOOT 30298	840003208180368	36	155	1,294	71	56	3.07	3.5	-1.6	-1.8	0.6	1.2	7.6	8.0	SUNSET CANYON MACHETE DAFFY 750-ET
<b>Daughters of RIVER VALLEY CECE CHROME-ET</b> AJCA: JE840003012423929 (GT) JH1F NAAB: 7JE5004															
BOHNERTS CHROME DEANNA	840003209631888	42	183	1,359	63	45	2.79	4.9	0.7	1.1	2.9	1.9	20.6	8.5	BOHNERTS MONUMENT DELANNY
VALSIGNA CHROME 36943	840003206471767	42	183	1,030	78	50	2.97	4.4	-1.2	-1.0	2.1	2.1	22.8	8.9	VALSIGNA STEVE 29938
KASH-IN CHROME 60205	840003208835729	41	180	1,019	55	41	2.80	5.3	0.8	1.1	3.4	2.2	24.5	9.0	JX KASH-IN BALTAZAR 52419 (6)-ET
PINE-TREE 1702 CHROME 2141-ET	075812141	41	180	676	53	37	2.70	5.4	1.6	1.7	3.5	2.0	23.2	8.1	PINE-TREE DISCO BITTY 1702
PINE-TREE 1702 CHROME 2145-ET	075812145	41	180	676	53	37	2.70	5.4	1.6	1.7	3.5	2.0	23.2	8.1	PINE-TREE DISCO BITTY 1702
PINE-TREE 1702 CHROME 2148-ET	075812148	41	180	676	53	37	2.70	5.4	1.6	1.7	3.5	2.0	23.2	8.1	PINE-TREE DISCO BITTY 1702
CHF CHROME 25438-ET	840003207030228	42	179	898	59	38	2.84	5.8	1.2	1.1	3.0	2.0	26.5	8.9	CHF VICEROY LAYNE W6091
JCJ CHROME 43537	840003206725767	41	178	948	53	41	2.85	6.1	1.0	0.8	3.2	2.2	25.3	8.5	JX JCJ DYNASTY 38802 (6)
SUNWEST CHROME VICEROY W1906	840003204669598	42	177	1,147	53	46	2.89	5.1	1.9	2.4	3.5	1.9	20.5	8.8	SUNWEST VICEROY VALSON W5711
SUNWEST CHROME SMACK W2520	840003204696071	41	177	1,113	56	45	2.83	4.9	-0.1	-0.5	1.1	2.2	28.1	8.8	SUNWEST SMACK KYLER W7556
BOYD CHROME MIRANDA 20986	8400032046567610	42	177	835	72	37	2.86	5.4	0.3	0.6	2.6	1.9	24.1	9.0	JX BOYD STEVE MIRANDA 30025 (6)-ET
DUPAT CHROME 20998	8400032046567622	41	175	1,130	58	48	2.93	4.6	-0.6	-0.3	3.0	2.6	27.6	8.8	JX DUPAT BANCROFT 17558 (6)
FANELLI CHROME 322	067659322	36	175	1,112	62	48	2.89	4.6	1.0	1.4	2.3	1.6	17.0	8.6	PHIL VICEROY F9752
KASH-IN CHROME 59927	840003125901428	41	175	1,174	60	47	2.82	5.0	-0.7	-0.1	2.0	2.2	22.7	7.9	KASH-IN LISTOWEL 52946 (6)
AVI-LANCHE CHROME SUNSHINE 27787-ET	840003148506683	42	175	1,100	56	46	2.85	4.8	0.9	1.3	2.2	1.9	22.8	8.8	AVI-LANCHE LEMON SUNSHINE 16399
AHLEM CHROME BREEZE 7942	067797942	41	174	1,054	56	43	2.80	4.8	0.1	0.2	2.7	2.2	26.5	8.6	AHLEM LISTOWEL BREEZE 5699
DUTCH HOLLOW CHROME CHERISH	840003205248593	42	172	1,282	58	50	2.91	4.1	-0.7	-0.8	1.6	2.5	27.6	8.7	DUTCH HOLLOW NEWS CHER-ET
VALSIGNA CHROME 36871	840003206471695	41	171	1,083	61	44	2.91	5.2	0.4	0.7	2.2	1.9	21.4	8.7	VALSIGNA VICEROY 31417 (6)
JER-Z-BOYZ CHROME MAE 69664	173765928	41	171	1,147	66	43	2.83	5.0	-0.2	0.4	1.5	2.0	21.4	9.2	JER-Z-BOYZ LISTOWEL MAE 59824-P
GRABER CHROME GEMINI	173556166	42	171	1,130	64	42	2.82	5.0	-0.7	0.2	2.4	2.2	23.2	8.8	JX GRABER VOLCANO GEM (6)
SUNWEST CHROME STEVE W1968	840003204696020	42	170	1,148	70	49	2.95	4.0	-1.1	-0.8	1.7	2.1	20.6	8.7	SUNWEST STEVE JUPITER W5697
VALSIGNA CHROME 36646	840003206471470	42	170	1,014	60	44	2.96	4.5	-0.2	0.3	2.5	2.1	31.6	8.4	VALSIGNA TRAJECTORY 29405 (6)
CHF CHROME 91546	840003206286502	34	170	1,251	65	51	2.96	4.0	-0.6	-0.4	1.1	2.2	18.9	8.4	CHF MATTIE 85238
JER-Z-BOYZ CHROME MAE 69936-ET	173782787	42	170	1,023	80	49	2.99	3.5	-1.6	-2.2	0.7	2.1	20.3	9.1	JER-Z-BOYZ MACKENZIE MAE 57667
CHF CHROME 91829	840003206286785	32	169	908	68	42	2.91	4.4	-0.2	-0.1	2.1	2.1	21.7	9.0	CHF STEVE 85424
PRIMUS CHROME 20269 VCARNIVAL-ET	840003203812572	41	169	931	56	40	2.80	5.6	-0.4	-0.5	1.9	2.4	30.4	9.0	PRIMUS VALERGO LMINHD 306-P-ET
TWN BROOK CHROME KARLI	840003143639827	41	169	854	52	40	2.82	5.4	0.3	1.0	2.2	2.1	27.2	8.6	TWN BROOK CHEKELO KIM
CHF CHROME MEMORY W5115	840003207029905	42	169	1,452	68	50	2.96	3.9	-0.8	-0.6	1.2	1.9	24.4	8.3	CHF MEMORY SANTIAGO W9187 (6)
VALSIGNA CHROME 36621	840003206471445	42	169	800	75	40	2.91	4.1	-0.1	0.5	2.2	1.7	18.9	8.8	VALSIGNA STEVE 31754
SUNWEST CHROME ISAAC W1841	840003204669593	42	168	1,368	61	51	2.92	4.6	-1.4	-1.0	0.8	2.1	21.1	8.5	SUNWEST ISAAC MARCIN W5618
AHLEM BROTHERS CHROME 2577	840003132543481	42	168	1,052	62	44	2.99	5.2	0.4	0.5	3.0	1.9	19.6	8.9	JX JCJ VICEROY 35917 (6)
CHF CHROME REGAL W5233	840003207030023	36	168	841	59	39	2.86	5.4	-0.2	-0.4	2.0	2.2	23.2	9.0	CHF REGAL 79788
EXELS CHROME ANNA 4907	840003204146465	41	167	1,027	66	43	2.95	4.5	0.4	0.6	2.6	2.2	23.2	9.2	EXELS VICEROY AMBER 4104
KUTZ CHROME 19800	840003205629266	34	167	1,105	62	42	2.89	4.1	-0.1	0.3	1.7	2.2	23.8	8.9	KUTZ BANCROFT 16532
AHLEM CHROME GLADYS 55985	06795985	41	167	975	59	42	2.91	4.9	-0.2	-0.2	2.7	2.5	29.4	9.7	AHLEM DAGGAR GLADYS 51991
VALSIGNA CHROME 36645	840003206471469	42	167	988	49	38	2.82	5.7	0.8	1.4	3.0	2.0	23.3	8.8	JX VALSIGNA CHEKELO 29478 (6)
JER-Z-BOYZ CHROME 70079	173787175	42	167	931	56	44	2.86	4.9	-0.8	-0.9	1.2	2.1	24.9	9.6	JER-Z-BOYZ VALHALLA KATIE 50258 (6)
SUNWEST CHROME DEFY W2519	840003204696070	41	166	832	55	36	2.84	5.6	0.8	0.1	2.4	1.8	22.2	9.3	SUNWEST DEFY LAYNE W7612
CHF CHROME VICEROY W5335	840003207030125	42	166	1,187	54	44	2.87	5.6	-0.7	-0.3	1.8	2.3	26.6	8.7	CHF VICEROY MARCIN W7066
FOUR J CHROME 16545	840003207642529	41	166	1,011	59	43	2.88	4.7	-0.4	-0.2	1.9	1.9	22.2	8.6	FOUR J LISTOWEL 11227 (6)
PINE-TREE CHROME NORWAY OF OR	173769771	42	166	944	59	43	2.83	4.3	-0.2	0.0	1.9	2.0	20.1	9.1	CINNAMON RIDGE METHOD BULGARIA
STONE-FRONT CHROME GLORIA	067337462	34	165	954	61	53	2.97	2.9	-1.3	-1.8	1.2	2.1	23.4	8.7	STONE-FRONT TOPEKA GEEGEE
CHF CHROME 91577	840003206286533	34	165	1,073	57	40	2.92	5.0	0.9	1.0	1.9	1.7	23.7	8.3	CHF EXHORT 85372
DUTCH HOLLOW CHROME DARCI	840003205248628	41	165	1,316	56	50	2.87	4.2	-0.6	-0.3	2.0	1.8	20.4	8.9	JX DUTCH HOLLOW GODFATHER DARCE (6)
AHLEM BROTHERS CHROME 43719	840003206725949	41	165	1,128	49	45	2.86	4.9	-0.3	-0.5	1.2	2.5	28.7	9.5	AHLEM BROTHERS SANGITA 38587
KASH-IN CHROME 60083	840003208835607	41	164	1,516	57	51	2.83	4.2	-0.6	-0.8	1.5	2.2	21.1	9.3	JX KASH-IN GOT MAID 53498 (6)-ET

Name	Reg #	Rel	Parent Average					JUI	EFI	Dam	Dam Score	Owner				
			Milk	Fat	Prot	SCS	PL						DPR	CCR	HCR	PTAT
JCJ CHROME 42943	840003202983174	42	164	1,048	60	41	2.93	4.8	0.6	0.9	2.6	1.9	21.9	8.6	JCJVICEROY 38315	AHLEM BROTHERS
AHLEM CHROME MELODY 55781	067955781	42	164	829	56	36	2.85	5.3	0.7	0.3	1.9	2.2	25.8	9.0	AHLEM MIRROR MELODY 49680	AHLEM FARMS PARTNERSHIP
GOFF CHROME 35783	067835783	36	164	840	60	36	2.86	4.4	0.3	0.4	2.2	2.0	24.2	8.3	GOFF CHROME 30533	ROCKY TOP DAIRY
DUPAT CHROME 20987	840003204567611	41	164	1,231	59	45	2.85	4.3	-0.4	-0.1	2.2	1.9	18.4	8.7	DUPAT BANCROFT 17554	WICKSTROM JERSEY FARMS INC
KUTZ CHROME 19997	840003205629463	34	164	1,148	53	43	2.87	4.3	0.1	0.3	2.2	2.1	20.6	9.0	KUTZ BANCROFT 16702	KUTZ DAIRY LLC
GOLDEN PLAIN MOO FLOWER	067365868	33	163	817	49	34	2.83	5.0	1.0	1.2	2.1	1.9	25.6	8.0	GOLDEN PLAIN MABEL	YODER, MERLE
GOLDEN PLAIN JADEITE	067365837	34	163	1,206	67	49	2.98	3.9	-0.7	-0.8	1.6	2.0	15.5	8.6	GOLDEN PLAIN JARA	YODER, MERLE
AHLEM CHROME BUTTONS 56022-ET	840003208829267	42	163	1,090	57	42	2.84	4.3	-1.2	-1.1	2.2	2.5	28.9	9.2	AHLEM AXIS BUTTONS 45029-ET	AHLEM FARMS PARTNERSHIP
AHLEM CHROME BUTTONS 56027-ET	840003208829272	42	163	1,090	57	42	2.84	4.3	-1.2	-1.1	2.2	2.5	28.9	9.2	AHLEM AXIS BUTTONS 45029-ET	AHLEM FARMS PARTNERSHIP
CDF CHROME VICEROY W5441	840003207030231	34	163	1,173	53	40	2.85	4.9	1.4	1.9	2.7	2.0	21.5	8.5	CDF VICEROY 83226	C & S LIVESTOCK
VALSIGNA CHROME 36951	840003206471775	42	163	917	49	42	2.87	4.9	0.0	0.2	1.9	2.3	26.6	8.8	VALSIGNA KWYNN 29551	WICKSTROM DAIRIES L.P.
PETERSON CHROME LAYLA	840003204139727	35	163	623	55	41	2.82	4.0	0.4	0.9	2.5	1.7	19.9	8.2	PETERSON DIMENSION LAYLA	PETERSON ERIC & ROY
KUTZ CHROME 19989	840003205629455	34	163	1,084	47	40	2.87	5.1	1.3	1.6	2.2	1.9	22.0	8.8	KUTZ PILGRIM 16520 (6)	KUTZ DAIRY LLC
AHLEM BROTHERS CHROME 43124	840003206725354	42	163	939	62	38	2.95	5.3	0.6	1.2	2.4	2.0	22.3	8.7	AHLEM BROTHERS VICEROY 36133	AHLEM BROTHERS
SUNWEST CHROME MATLOCK W1791	840003204695843	42	162	801	62	40	2.90	4.3	0.3	0.1	1.9	1.9	24.6	8.5	JX SUNWEST MATLOCK LP PROMISE W6919 (6)	SUNWEST JERSEY DAIRY
KASH-IN CHROME 60014-ET	840003208835538	43	162	962	43	35	2.77	5.6	1.3	1.3	2.8	2.2	26.5	9.4	KASH-IN DAZZLER 42833-ET	RANCHO TERESITA DAIRY
KASH-IN CHROME 60034-ET	840003208835558	43	162	962	43	35	2.77	5.6	1.3	1.3	2.8	2.2	26.5	9.4	KASH-IN DAZZLER 42833-ET	RANCHO TERESITA DAIRY
KASH-IN CHROME 59992-ET	840003125901493	43	162	962	43	35	2.77	5.6	1.3	1.3	2.8	2.2	26.5	9.4	KASH-IN DAZZLER 42833-ET	RANCHO TERESITA DAIRY
JER-Z-BOYZ CHROME 68693-P	173656178	34	162	1,380	54	44	2.84	4.6	-0.3	0.0	1.9	2.2	21.8	8.6	JER-Z-BOYZ LISTOWEL 58181-P	JER-Z-BOYZ
KASH-IN CHROME 59981	840003125901482	42	162	1,137	54	44	2.89	4.5	-1.5	-1.8	2.1	2.4	30.0	9.4	JX KASH-IN TOTAL 50312 (6)	RANCHO TERESITA DAIRY
CDF CHROME 91762	840003206286718	34	162	1,070	56	42	2.94	4.9	0.7	0.9	2.8	1.9	21.7	8.7	CDF VICEROY 85391	CONSOLIDATED DAIRY MANAGEMENT
JCJ CHROME 43426	840003206725656	41	162	1,027	46	41	2.87	5.6	0.6	0.8	2.9	2.0	24.3	8.5	JCJ DYNASTY 38794	AHLEM, ERIN
VALSIGNA CHROME 36594	840003206471418	42	162	910	63	38	2.86	4.6	0.0	0.2	1.7	1.9	21.7	8.8	VALSIGNA STEVE 31597	WICKSTROM DAIRIES L.P.
VALSIGNA CHROME 37000	840003206471824	42	162	841	52	37	2.81	5.0	-0.2	-0.1	3.0	2.1	27.1	8.7	JX VALSIGNA CHEKELO 29632 (6)	WICKSTROM DAIRIES L.P.
VAN DE CHROME MIMS CACHE	067751637	37	162	706	50	33	2.75	4.8	1.9	2.5	2.8	1.7	26.8	7.7	VAN DE ZUMA MEMORY MIMS	VAN DE JERSEYS
DUPAT CHROME 21011	840003204567635	42	161	1,044	60	44	2.87	4.0	-0.4	-0.2	2.6	1.6	19.6	8.5	WICKS DIMENSION 6102	WICKSTROM JERSEY FARMS INC
GOFF CHROME 37300	067837300	34	161	957	55	37	2.84	4.9	0.1	0.5	2.3	2.3	27.1	8.7	GOFF LEMONHEAD 31630	GOFF, BUSTER
LUCKY HILL CHROME POWERADE	840003208836637	41	161	1,085	47	38	2.85	5.2	0.5	0.9	3.0	2.2	24.6	8.6	LUCKY HILL DISCO PIXY STIX	MCREYNOLDS, ANDREW
GOFF CHROME 38862	067836862	34	161	957	51	35	2.84	5.1	0.4	0.4	2.3	2.3	29.6	9.0	GOFF CHROME 31314	GOFF, BUSTER
AHLEM CHROME MAGGIE 55693	067955693	42	160	927	63	43	2.86	3.8	-0.6	-0.2	2.3	1.7	17.5	9.3	AHLEM DIMENSION MAGGIE 49254	AHLEM FARMS PARTNERSHIP
KUTZ CHROME 19620	840003205629086	35	160	1,070	63	42	2.86	3.4	-0.6	-0.5	1.5	2.1	22.9	8.7	KUTZ OLIVER 16319	KUTZ DAIRY LLC
CLOVER FARMS CHROME BYWAY 7018	067847018	34	160	1,064	52	41	2.91	4.4	0.4	0.4	1.8	2.0	26.6	8.1	JX CLOVER FARMS GREG BYWAY 5127 (6)	CLOVER FARMS
CDF CHROME ISAAC W5052	840003207029842	42	160	937	50	40	2.87	5.0	0.3	0.9	1.6	1.9	21.9	8.6	CDF ISAAC LAYNE W5440	C & S LIVESTOCK
AHLEM CHROME ONA 16009	075916009	41	160	987	51	36	2.88	4.9	1.2	0.8	3.3	1.8	22.9	8.4	JX AHLEM DONE RIGHT ONA 13038 (6)	AHLEM FARMS JERSEYS
CDF CHROME 92048	840003207964609	32	159	1,143	63	43	2.96	4.3	-0.3	-0.1	1.2	2.0	24.2	8.6	CDF MEMORY 85204 (6)	CONSOLIDATED DAIRY MANAGEMENT
SUNWEST CHROME STEVE W1767	840003204695819	42	159	1,038	77	45	2.94	3.3	-1.3	-0.9	1.7	1.8	18.0	8.6	SUNWEST STEVE TRAJECTORY W6628	SUNWEST JERSEY DAIRY
DAIRYMAN CHROME 4431	840003206689312	41	159	1,026	59	42	2.88	3.9	-0.6	0.6	2.1	1.8	28.6	8.6	DAIRYMAN MARIO 3589	HOARDS DAIRYMAN FARM
AHLEM CHROME PENELOPE 56138	840003208829383	41	159	1,062	54	39	2.85	4.8	0.6	0.6	2.1	1.8	19.8	9.6	AHLEM TUX PENELOPE 51930	AHLEM FARMS PARTNERSHIP
AHLEM CHROME BUTTONS 55763	067955763	42	159	1,063	53	38	2.86	5.2	-1.1	-0.9	2.6	2.1	25.0	9.7	AHLEM DAYBREAK BUTTONS 49127	AHLEM FARMS PARTNERSHIP
AHLEM CHROME GLADYS 55920	067955920	42	159	916	54	36	2.81	4.3	0.3	0.9	2.7	2.1	24.6	9.4	AHLEM DETERMINATE GLADYS 48856	AHLEM FARMS PARTNERSHIP
PETERSON CHROME MILLIE	840003204139753	37	159	247	44	31	2.78	5.1	1.8	2.4	2.6	1.6	21.3	7.5	PETERSON ZUMA MILLIE	PETERSON ERIC & ROY
JER-Z-BOYZ CHROME TINA 69117	173721289	43	159	1,381	49	44	2.90	5.4	-0.5	-0.4	2.5	2.1	21.7	8.6	JER-Z-BOYZ FORMIDABLE 50134	JER-Z-BOYZ
YOSEMITE CHROME BALTAZAR 39663	840003204690115	34	159	1,090	55	41	2.81	4.3	-0.6	-0.7	1.8	1.9	22.6	9.5	JX YOSEMITE BAL TAZAR LAYNE 37204 (6)	QUARESMA RAY & SUSANNE
CDF CHROME 92165	840003207964726	32	158	1,213	59	43	2.90	4.1	-0.6	0.3	2.1	2.2	24.0	8.4	CDF STRIKER 86276	CONSOLIDATED DAIRY MANAGEMENT
AHLEM BROTHERS CHROME 43245	840003206725475	42	158	1,440	55	48	2.85	4.7	-2.4	-2.8	1.1	2.3	27.4	8.8	AHLEM BROTHERS MARCIN 36047	AHLEM BROTHERS
AHLEM BROTHERS CHROME 43247	840003206725477	42	158	1,331	55	46	2.90	4.6	-0.8	-0.6	1.6	1.8	21.3	8.9	AHLEM BROTHERS IVORY 36085	AHLEM BROTHERS
CDF CHROME 91804	840003206286760	34	158	1,209	47	42	2.85	4.6	0.9	1.0	1.5	1.8	18.7	8.3	CDF NEWS 85842	CONSOLIDATED DAIRY MANAGEMENT
AHLEM CHROME PENNY 55799	067955799	42	158	924	60	42	2.96	3.6	0.1	0.5	2.8	1.9	19.5	9.1	AHLEM NXLEVEL PENNY 49341-ET	AHLEM FARMS PARTNERSHIP
AHLEM CHROME PENNY 55800	067955800	42	158	924	60	42	2.96	3.6	0.1	0.5	2.8	1.9	19.5	9.1	AHLEM NXLEVEL PENNY 49341-ET	AHLEM FARMS PARTNERSHIP
AHLEM CHROME PENNY 55730-ET	067955730	42	158	924	60	42	2.96	3.6	0.1	0.5	2.8	1.9	19.5	9.1	AHLEM NXLEVEL PENNY 49341-ET	AHLEM FARMS PARTNERSHIP
AHLEM CHROME PENNY 55740-ET	067955740	42	158	924	60	42	2.96	3.6	0.1	0.5	2.8	1.9	19.5	9.1	AHLEM NXLEVEL PENNY 49341-ET	AHLEM FARMS PARTNERSHIP

Name	Reg #	Rel	JPI	Milk	Fat	Prot	SCS	Parent Average			HCR	PTAT	JUI	EFI	Dam	Owner	Dam Score
								PL	DPR	CCR							
AHLEM CHROME PENNY 55692-ET	067955692	42	158	924	60	42	2.96	3.6	0.1	0.5	2.8	1.9	19.5	9.1	AHLEM NXLEVEL PENNY 49341-ET	80	AHLEM FARMS PARTNERSHIP
BLISS CHROME 4043	173683471	34	158	1,112	55	41	2.89	4.2	0.2	0.3	1.7	1.8	23.0	8.5	FOOTHILL MATTIE 1288	79	CROSSWINDS FARM
KUTZ CHROME 19937	840003205629403	35	158	1,030	52	39	2.87	5.1	0.5	0.6	2.2	1.8	21.3	9.2	JX KUTZ PILGRIM 16654 (6)		KUTZ DAIRY LLC
FOUR J CHROME 16599	840003207642583	42	158	661	58	39	2.90	4.0	-0.4	-0.8	1.3	2.0	25.7	9.9	FOUR J MACKENZIE 22603	80	FOUR J JERSEYS
JER-Z-BOYZ CHROME 92245	840003207964806	32	158	885	54	36	2.88	4.5	1.0	0.7	1.9	1.9	24.9	8.7	PDF SEVEN 86365		CONSOLIDATED DAIRY MANAGEMENT
KASH-IN CHROME 60173	840003208835697	41	158	1,480	56	49	2.83	3.9	-0.5	-1.1	0.8	2.0	25.3	9.1	JER-Z-BOYZ MACKENZIE 69716		JER-Z-BOYZ
DREAM VIEW CHROME 4973	067774973	35	158	1,242	52	46	2.87	4.1	0.2	1.1	1.0	1.6	16.1	8.2	DREAM VIEW ISAAC 3841	78	RANCHO TERESITA DAIRY
AHLEM CHROME OPHELIA 55797	067955797	41	158	1,156	56	44	2.86	3.7	-0.8	-0.2	2.4	2.1	21.8	8.9	AHLEM DAPPER OPHELIA 51391		BLOUNT KEVIN & RONDA
PDF CHROME 91557	840003206286513	34	158	1,075	59	42	2.84	4.0	0.0	-0.1	1.6	1.5	17.3	8.5	PDF MATTIE 85362	77	AHLEM FARMS PARTNERSHIP
YOSEMITE CHROME VICTOR 39676	840003207030218	36	158	891	49	39	2.89	5.3	-0.3	-0.4	1.9	2.2	27.0	9.1	CDF REGAL 80018	82	CONSOLIDATED DAIRY MANAGEMENT
DUPAT CHROME 20538	840003204690128	32	157	1,128	53	46	2.89	3.8	-0.5	0.2	2.5	1.8	19.7	8.8	YOSEMITE VICTOR TRAJECTORY 37164		RUSSELL COLIN R
AHLEM CHROME ZSAZSA 56188	840003208829433	42	157	1,082	56	44	2.90	4.6	-0.6	-0.2	2.3	2.0	19.4	9.4	JX AHLEM FLAME ZSAZSA 50058 (6)	85	WICKSTROM JERSEY FARMS INC
AHLEM CHROME MAGGIE 55984	067955984	42	157	1,146	45	43	2.92	4.6	0.7	1.0	1.1	2.1	23.2	9.1	AHLEM ISAAC MAGGIE 47793	81	AHLEM FARMS PARTNERSHIP
PDF CHROME 91991	840003206286947	32	157	1,131	50	42	2.87	3.9	-0.3	0.3	2.6	2.0	22.3	8.6	PDF VICTOR 86047	83	AHLEM FARMS PARTNERSHIP
JCU CHROME 43217	840003206725447	42	157	1,183	50	42	2.84	5.2	0.1	0.4	1.3	1.6	22.2	8.8	JCU IVORY 35452	78	CONSOLIDATED DAIRY MANAGEMENT
VAN DE CHROME ALOCATE CONTRIBUTUTE	067751673	35	157	1,106	48	40	2.82	4.7	0.5	0.8	2.3	1.9	19.3	9.5	VAN DE LISTOWEL DONATE ALOCATE	81	AHLEM ERIN
DUTCH HOLLOW CHROME DANDEE	840003205248617	34	157	994	55	40	2.83	4.7	0.0	0.3	2.6	2.1	23.2	8.6	DUTCH HOLLOW JIVE DANDY	76	VAN DE JERSEYS
VALSIGNA CHROME 36471	840003205400657	42	157	982	58	36	2.86	5.0	-0.5	-0.3	1.6	2.1	22.6	8.6	VALSIGNA MARVEL 29500	80	DUTCH HOLLOW FARM
LEGENDARY CHROME OAKRIDGE	173670154	34	157	935	60	44	2.92	3.5	-0.7	-1.0	1.6	2.2	21.8	8.5	LEGENDARY IMPISH OAKRIDGE	80	WICKSTROM DAIRIES L.P.
AHLEM BROTHERS CHROME 43023	840003206725253	42	157	1,086	52	42	2.90	4.7	0.0	0.1	2.6	2.2	25.2	8.7	JCU VICEROY 36065	83	SEALS THOMAS L & JENNIE L
AHLEM CHROME VANITY 55348	067955348	42	157	931	54	39	2.86	4.7	-0.2	-0.1	2.1	2.2	26.5	9.3	AHLEM VALENTINO VANITY 49214	81	AHLEM BROTHERS
CHROME LUCKY L KENIA	119887297	35	156	888	58	45	2.96	3.7	-0.3	0.2	0.6	2.0	21.7	8.5	PRINCE LUCKY L KENIA	84	AHLEM FARMS PARTNERSHIP
VALSIGNA CHROME 36987	840003206471811	41	156	1,146	43	41	2.80	5.6	0.6	0.3	2.1	1.7	21.4	8.5	JX VALSIGNA MATE 31909 (6)	82	WHITE ROCK FARMS LLC
AHLEM BROTHERS CHROME 43556	840003206725786	41	156	872	48	40	2.85	4.2	-0.3	0.0	1.5	2.3	27.0	8.4	JCU KEITH 37725	81	WICKSTROM JERSEY FARMS INC
FOUR J CHROME 15502	840003204183085	35	156	1,074	49	39	2.83	4.5	-0.1	0.3	2.3	1.9	20.5	8.7	FOUR J LISTOWEL 10157 (6)		AHLEM BROTHERS
KUTZ CHROME 19816	840003205629282	35	156	822	51	39	2.83	4.0	0.3	0.8	2.7	1.9	22.1	9.2	JX KUTZ DIMENSION 16447 (6)		FOUR J JERSEYS
SUNWEST CHROME VICEROY W1981	840003204696033	42	156	906	58	38	2.99	4.7	0.0	0.5	2.3	1.9	21.1	8.6	SUNWEST VICEROY KAP W4945	76	KUTZ DAIRY LLC
VALSIGNA CHROME 36881	840003206471705	41	156	973	49	37	2.78	5.6	-0.7	-0.5	2.6	2.4	28.8	8.6	JX VALSIGNA MATE 31976 (6)		SUNWEST JERSEY DAIRY
AHLEM CHROME LILAC 16991	075916991	41	156	825	44	35	2.81	4.7	0.0	0.2	2.9	2.3	31.3	9.7	AHLEM SIGNAL LILAC 13749		WICKSTROM DAIRIES L.P.
JER-Z-BOYZ CHROME 63866	173369971	36	156	683	57	33	2.81	4.1	-0.2	0.5	2.3	2.0	25.6	7.8	JER-Z-BOYZ LIME TEXTURE 50780 (6)-P	83	JER-Z-BOYZ
TEN SPRINGS FLASHY CHROME	173762158	32	156	1,013	45	37	2.86	5.5	0.5	0.9	3.0	2.1	22.9	8.7	TEN SPRINGS DYNASTY SHARP POINT		WICKSTROM DAIRIES L.P.
AHLEM CHROME PRINCESS 7627	067797627	41	156	1,213	68	48	2.93	3.4	-1.2	-0.9	1.8	2.2	21.7	8.5	JX AHLEM JIVE PRINCESS 5374 (6)	75	AHLEM FARMS JERSEYS
KUTZ CHROME 19020	840003202313394	34	156	1,202	59	46	2.87	3.4	-0.3	0.0	1.9	1.5	13.8	8.3	JX KUTZ RISING TEMP 15803 (6)		AHLEM FARMS JERSEYS
AHLEM CHROME SWAN 16638	075916638	42	156	1,186	54	43	2.86	4.6	-1.2	-1.5	1.9	2.5	28.3	8.9	AHLEM IRWIN SWAN 48941	87	KUTZ DAIRY LLC
AHLEM CHROME WYNOLA 55319	067955319	41	156	987	56	38	2.90	4.3	0.2	0.3	2.2	2.1	22.9	8.6	AHLEM TUX WYNOLA 50895	87	AHLEM FARMS PARTNERSHIP
AHLEM CHROME MAID 55103	067955103	33	155	1,226	54	42	2.88	4.4	-0.4	-0.3	2.6	1.9	21.2	8.6	JX AHLEM TRIUMPH MAID 50955 (6)	79	AHLEM FARMS PARTNERSHIP
DUPAT CHROME 21053	840003204567677	34	155	1,180	57	44	2.92	3.8	-0.4	-0.9	1.5	2.0	23.7	8.6	DUPAT SEVEN 17305		AHLEM FARMS PARTNERSHIP
STEINHAUERS CHROME CIY	173760754	32	155	1,208	56	43	2.89	3.9	0.2	0.1	1.1	1.8	23.3	8.3	JX STEINHAUERS MATLOCK ICEBERG (6)		WICKSTROM JERSEY FARMS INC
AHLEM CHROME BUNNY 8211	067848211	42	155	1,203	49	40	2.85	4.8	0.3	0.0	1.9	2.3	26.4	9.4	AHLEM SPHINX BUNNY 47737	84	STEINHAUERS JERSEYS
AHLEM CHROME CHARM 56111-P	840003208829356	42	155	958	51	38	2.78	4.0	-0.9	-0.7	2.0	2.3	25.1	9.3	AHLEM SAXON CHARM 49536-PP	81	AHLEM FARMS PARTNERSHIP
EXELS CHROME JESSIE 4863	84000320446421	42	155	1,104	50	37	2.84	4.7	0.4	0.5	2.3	2.2	28.4	9.0	EXELS ARCHER JESS 4022		WICKSTROM DAIRIES L.P.
PDF CHROME 91929	840003206286885	34	155	986	47	37	2.88	5.0	0.3	0.8	2.3	2.0	27.1	8.7	CDF DETOUR 85949	77	C & S LIVESTOCK
CDF CHROME EXHORT W5451	840003207030241	42	155	803	59	34	2.87	5.0	0.4	0.0	1.7	1.6	23.2	8.5	CDF EXHORT LAYNE V13711		WICKSTROM DAIRIES L.P.
VALSIGNA CHROME 36602	840003206471426	42	155	957	53	40	2.88	4.8	0.5	0.7	2.8	1.8	20.6	8.8	VALSIGNA VICEROY 31579	84	C & S LIVESTOCK
CDF CHROME VICEROY W5289	840003207030079	42	155	1,020	57	38	2.88	4.6	0.1	0.3	1.7	2.0	21.9	8.8	CDF VICEROY MARVEL W6352		WICKSTROM DAIRIES L.P.
BOHNERTS CHROME ATLAS	840003207801324	41	155	877	53	38	2.86	4.8	0.4	1.0	2.7	1.5	17.5	8.2	JX BOHNERTS MONEYBAG ALMOND (6)	77	BOHNERT JERSEYS
JER-Z-BOYZ CHROME DOT 68338	173618114	35	155	1,019	49	37	2.76	3.9	-0.2	-0.3	2.0	2.3	25.9	8.5	JER-Z-BOYZ SAXON DOT 54813-P	85	JER-Z-BOYZ
YOSEMITE CHROME EXHORT 39491	840003202157928	33	155	834	57	34	2.93	4.7	1.0	1.1	1.8	1.6	22.7	8.2	CDF EXHORT 85367		YOSEMITE JERSEY DAIRY
PAULO-BRO CHROME PEACHES 2900	173632813	43	155	738	54	34	2.77	5.6	1.7	2.4	2.8	1.8	24.8	7.7	PAULO-BRO ZUMA PEACHES 1491	91	PAULO BROS

Name	Reg #	Rel	JPI	Milk	Fat	Prot	SCS	Parent Average			EF1	Dam	Dam Score	Owner			
								PL	DPR	CCR							
FOUR J CHROME 16484	840003207642468	42	155	653	64	30	2.89	4.6	-0.6	-0.8	1.2	2.1	31.9	8.6	FOUR J MACKENZIE 19218 (6)	FOUR J JERSEYS	84
CDF CHROME 92075	840003207964636	32	154	928	50	41	2.89	4.2	-0.1	0.5	2.9	1.9	22.9	8.9	CDF VICTOR 86014	CONSOLIDATED DAIRY MANAGEMENT	83
AHLEM CHROME MILLY 16260	075916260	43	154	1,380	48	45	2.97	4.9	0.1	-0.3	1.9	2.1	20.4	8.8	AHLEM FORMIDABLE MILLY 46225-ET	AHLEM FARMS PARTNERSHIP	83
JER-Z-BOYZ CHROME 69846	173770779	41	154	1,002	61	44	2.92	3.5	-0.7	-0.5	2.3	1.9	19.0	8.8	JX JER-Z-BOYZ GOT MAID 60023 (6)	JER-Z-BOYZ	76
CLOVER FARMS CHROME TINA 7247	067847247	41	154	1,138	54	41	2.87	4.3	-0.3	-0.4	1.4	2.2	23.4	8.5	JX CLOVER FARMS SOVEREIGN TINA 5230 (6)	CLOVER FARMS	76
COUNTRY LANE CHROME QUAAQUA	075931068	35	154	874	55	38	2.85	3.7	-0.5	-0.2	1.5	2.4	29.1	8.7	COUNTRY LANE LEMONHEAD NARCIS	MARTIN, BRIAN L	87
VIERRA CHROME 30276	8400032068180346	34	154	785	47	37	2.84	3.9	0.6	1.0	1.9	2.0	22.2	8.7	HUFF ACRES 11	VIERRA DAIRY FARMS	80
YOSEMITE CHROME KWYNN 39677	840003204990129	42	154	717	57	34	2.85	4.1	-0.6	-0.5	1.3	2.1	28.3	8.7	YOSEMITE KWYNN MASTERS 35780	YOSEMITE JERSEY DAIRY	74
SCENIC VIEW CHROME INDY-P-ET	067394316	41	154	903	54	31	2.78	4.7	0.1	0.3	1.7	2.4	28.1	9.0	SCENIC VIEW OLIVER INDY-P-ET	MILLER LEROY & MARTHA SUE	74
DUPAT CHROME 20665	840003204567289	35	154	1,236	57	47	2.90	4.2	-1.1	-1.2	1.3	1.9	22.1	8.2	DUPAT FEARLESS 15783	WICKSTROM JERSEY FARMS INC	76
VALSIGNA CHROME 36653	840003206471477	42	154	1,186	53	46	2.94	4.0	-0.4	0.0	2.7	1.8	20.6	8.7	VALSIGNA TRAJECTORY 29495	WICKSTROM DAIRIES L.P.	79
DUTCH HOLLOW CHROME CATTIN	840003205248563	34	154	1,231	49	43	2.87	4.1	0.0	0.5	2.5	2.0	21.6	8.7	DUTCH HOLLOW COMANCHE COOKIE	CHITTENDEN, JONATHAN S	75
GOFF CHROME 37104	067837104	42	154	1,047	56	42	2.90	4.5	-0.5	-0.4	2.4	2.1	23.5	8.8	GOFF JIVE 32542-ET	GOFF, BUSTER	81
DUPAT CHROME 20661	840003204567285	36	154	1,064	49	41	2.90	4.9	-0.6	-0.5	1.5	2.3	24.8	8.3	DUPAT FEARLESS 15810	WICKSTROM JERSEY FARMS INC	88
CDF CHROME 92226	840003207964787	32	154	945	48	41	2.88	4.1	-0.1	0.5	3.0	1.9	21.1	9.0	CDF VICTOR 86369	CONSOLIDATED DAIRY MANAGEMENT	88
JER-Z-BOYZ CHROME SILVI 67777	173590074	41	154	900	58	38	2.82	3.8	0.1	0.3	2.4	1.6	17.1	8.3	JX JER-Z-BOYZ GOT MAID 57928 (6)	JER-Z-BOYZ	83
FOUR J CHROME 15397	840003204182980	42	154	817	52	35	2.83	4.7	0.5	0.5	1.9	2.0	22.2	8.7	FOUR J DETERMINATE 23646 (6)	FOUR J JERSEYS	83
KUTZ CHROME 19424	840003202313798	35	154	767	51	35	2.83	4.3	0.6	0.9	1.9	1.9	24.2	8.6	KUTZ LEMONHEAD 16110	KUTZ DAIRY LLC	77
GOLD MEDAL CHROME 43415	840003206725645	42	154	910	47	34	2.81	5.0	0.3	0.4	2.3	2.2	25.0	8.7	GOLD MEDAL MARVEL 36350	AHLEM, GRANT	77
LALU-SLH CHROME DARCY	173489004	42	154	611	54	34	2.82	4.2	-0.2	0.3	3.2	1.8	21.1	8.7	MOLE HILL DIMENSION 310	BENNETT JAYLEE & OMABRAGGIN	80
AHLEM CHROME JENNIE 8173	067848173	42	154	810	43	33	2.90	5.1	0.0	0.2	2.6	2.6	32.8	9.2	AHLEM TEXAS JENNIE 3869	AHLEM FARMS JERSEYS	83
FOUR J CHROME 15494-ET	840003204183077	42	154	638	55	33	2.93	4.7	-0.4	-0.7	1.8	2.4	33.2	8.8	FOUR J MACKENZIE 21397	FOUR J JERSEYS	84
AHLEM CHROME SUNSPRYT 16374	075916374	37	154	582	58	33	2.87	4.1	0.5	0.8	1.5	1.4	21.4	8.4	AHLEM RENEGADE SUNSPRYT 454	AHLEM FARMS JERSEYS	88

Daughters of RIVER VALLEY CHARLEY CHEDDAR-ET																	
AJCA: JE840003133234557 (GT) JH1F NAAB: 7JE5069																	
KASH-IN CHEDDAR 60312-ET	840003208835836	35	168	1,396	66	54	2.94	4.5	-1.5	-1.3	1.4	1.3	11.9	8.6	JX KASH-IN CRAZE 53753 (6)-ET	RANCHO TERESITA DAIRY	78
YOSEMITE CHEDDAR STEVE 38524	840003151890801	36	167	928	74	49	3.04	3.2	0.1	0.7	2.5	0.8	9.0	8.0	YOSEMITE STEVE PRESCOTT 16611-ET	YOSEMITE JERSEY DAIRY	78
CDF CHEDDAR 25469-ET	840003207030259	37	163	992	67	44	2.97	4.5	0.0	0.1	2.4	1.0	10.1	9.0	CDF VICEROY LAYNE W6091	C & S LIVESTOCK	79
KASH-IN CHEDDAR 60375-ET	840003208835899	35	160	1,476	73	56	2.98	3.3	-1.7	-1.5	1.5	1.3	7.3	8.1	JX KASH-IN GOT MAID 53324 (6)-ET	RANCHO TERESITA DAIRY	79
DUPAT CHEDDAR 21271-ET	840003204567895	36	157	1,063	66	48	3.00	3.6	-0.9	-0.4	1.8	1.0	7.0	8.1	JX DUPAT BALTAZAR 17388 (6)-ET	WICKSTROM JERSEY FARMS INC	83
DUPAT CHEDDAR 21274-ET	840003204567898	36	157	1,063	66	48	3.00	3.6	-0.9	-0.4	1.8	1.0	7.0	8.1	JX DUPAT BALTAZAR 17388 (6)-ET	WICKSTROM JERSEY FARMS INC	83

Daughters of RIVER VALLEY CIRCUS CLOSER-ET																	
AJCA: JEUSA000075341010 (GT) JH1F NAAB: 7JE5052																	
E-RIVER CLOSER 7281	840003147810069	29	155	823	58	36	2.72	3.4	1.0	1.1	1.4	0.9	13.7	6.4	E-RIVER MERCURY 5163	EAST RIVER DAIRY LLC	82

Daughters of RIVER VALLEY CIRCUS CRAZE-ET																	
AJCA: JEUSA000075341001 (GT) JH1F NAAB: 200JE10001																	
RIVER VALLEY CRAZE CHERITA 7267-ET	067847267	35	175	831	60	35	2.84	6.6	0.9	0.6	1.5	1.9	25.7	8.6	JX RIVER VALLEY DISCO CHERITA 5164 (6)-ET	RIVER VALLEY FARM	80
JER-Z-BOYZ CRAZE TINA 70020	173783676	36	170	1,066	60	42	2.86	5.6	-0.8	-0.8	2.0	1.7	21.9	9.5	JX JER-Z-BOYZ GOT MAID TINA 60052 (6)	JER-Z-BOYZ	80
PRIMUM CRAZE 21137	840003204567761	36	167	1,277	66	47	2.82	4.3	-0.7	-0.5	0.8	1.7	19.0	8.7	JX DUPAT GOT MAID 17684 (6)-ET	WICKSTROM JERSEY FARMS INC	80
QUARESMA CRAZE 2029-ET	840003143984649	35	166	833	44	34	2.82	6.2	0.7	1.0	2.1	1.7	25.4	8.8	AHLEM DISCO BUTTONS 51392-ET	QUARESMA RAY & SUSANNE	80
QUARESMA CRAZE BUTTONS 5373-ET	840003137353006	35	166	833	44	34	2.82	6.2	0.7	1.0	2.1	1.7	25.4	8.8	AHLEM DISCO BUTTONS 51392-ET	QUARESMA RAY & SUSANNE	80
FOREST GLEN CRAZE TIA-ET	067784431	37	165	853	56	38	2.89	5.5	0.8	1.4	3.3	1.0	11.7	8.3	FOREST GLEN DAYBREAK TIA	FOREST GLEN JERSEYS	80
AHLEM BROTHERS CRAZE 43424	840003206725654	36	165	1,146	68	47	2.95	5.1	-1.1	-0.5	1.5	1.1	15.7	8.7	JCI TRAJECTORY 36201	AHLEM BROTHERS	76
RIVER VALLEY 2014 CRAZE 2369	840003205872397	37	164	1,140	57	43	2.85	5.2	-0.3	0.3	1.7	1.3	15.2	8.7	RIVER VALLEY LISTOWEL DIXIE 5148-ET	ROWLEY, STEVE	83
JER-Z-BOYZ CRAZE 69774	173769267	35	163	761	65	36	2.82	4.9	-0.6	-0.5	1.6	1.7	21.5	8.6	JX JER-Z-BOYZ GOT MAID 60380 (6)	JER-Z-BOYZ	83
KASH-IN CRAZE 60270-ET	840003208835794	36	163	808	50	35	2.85	5.6	1.0	1.3	2.7	1.6	19.4	8.8	JX KASH-IN BALTAZAR 52419 (6)-ET	RANCHO TERESITA DAIRY	80
CAL-MART CRAZE GINA 888	067796888	36	163	1,041	53	37	2.91	5.4	1.3	1.5	2.5	1.5	17.5	8.7	CAL-MART PHAROAH GINJA 8800	MARTIN DAIRY LLC	80
AHLEM CRAZE LEA 55827	067955827	36	162	758	63	36	2.93	5.4	0.3	0.6	2.4	1.3	15.3	8.9	AHLEM NXLEVEL LEA 51797-ET	AHLEM FARMS JERSEYS	83
DUTCH HOLLOW CRAZE MIRANDA	840003200836007	37	161	1,184	63	44	2.96	4.8	0.5	0.9	2.3	1.6	13.9	8.8	DUTCH HOLLOW COMANCHE MIRA-ET	CHITTENDEN, PAUL C	83
DUPAT CRAZE 21270	840003204567894	35	160	1,021	54	38	2.82	5.5	0.0	-0.1	1.7	1.5	18.2	9.3	JX DUPAT DISCO 17850 (6)	WICKSTROM JERSEY FARMS INC	82
BAR MB CRAZE MAID 16672	840003127456137	37	160	630	54	33	2.80	5.9	0.8	1.0	2.2	1.4	16.3	8.8	BAR MB CHEKELO MAID 9917-ET	BOER JERSEYS	82
HAF LIGER CRAZE 60254	840003208835778	36	158	945	56	41	2.95	4.8	-0.1	0.1	1.7	1.5	16.2	9.0	BW NXLEVEL LIZZIE I567-ET	HAF LIGER, EMMA	82

Name	Reg #	Rel JPI	Milk	Fat	Prot	SCS	Parent Average			EFL	Dam	Dam Score	Owner				
							PL	DPR	CCR								
							HCR	PTAT	JUI								
CDF CRAZE 24462-ET	840003200733852	38	157	878	55	41	2.93	5.6	-0.5	-0.7	1.8	1.4	17.9	9.2	CDF REGAL LAYNE V9679	90	TATE, BROCK
DUPAT CRAZE 21238	840003204567862	37	156	1,221	55	44	2.92	4.2	0.8	0.6	0.8	1.5	19.1	9.2	DUPAT PULSE 16060	83	WICKSTROM JERSEY FARMS INC
PRIMUS CRAZE 24431 DFIREFLY-ET	840003200733821	36	156	710	57	34	2.86	5.6	-0.2	0.0	2.2	1.5	21.7	8.6	JX PRIMUS DISCO HRRIS 284 (6)-ET		JERSEYLAND SIRES
PRIMUS CRAZE 24432 DFIREFLY-ET	840003200733822	36	156	710	57	34	2.86	5.6	-0.2	0.0	2.2	1.5	21.7	8.5	JX PRIMUS DISCO HRRIS 284 (6)-ET		JERSEYLAND SIRES
DUTCH HOLLOW CRAZE CHARILE	840003205248649	36	155	872	59	38	3.00	4.8	0.1	-0.2	1.6	1.5	20.6	9.0	DUTCH HOLLOW IMPISH CHARIL		CHITTENDEN, PAUL C
<b>Daughters of RIVER VALLEY SAL STRIKER-ET</b>																	
	AJCA: JE840003013097975 (GT)		JH1F	NAAB: 7JJE5020													
KUTZ STRIKER 17682	840003144934844	35	159	1,318	64	49	2.88	3.7	-0.8	-0.4	2.1	1.8	10.8	7.7	KUTZ CHROME 14772	82	KUTZ DAIRY LLC
<b>Daughters of SEXING PILGRIM TUX 60328-ET</b>																	
	AJCA: JE840003010364075 (GT)		JH1F	NAAB: 203JE1637													
DUPAT TUX 20367	840003201083448	40	171	1,163	62	47	3.03	4.1	1.4	1.9	3.1	1.4	9.6	8.0	JX DUPAT BALTAZAR 17118 (6)-ET	83	WICKSTROM JERSEY FARMS INC
DUPAT TUX 20117	840003201083198	40	161	972	61	40	2.97	5.0	1.8	2.1	2.8	1.1	9.9	8.1	DUPAT COMANCHE 16878-ET	80	WICKSTROM JERSEY FARMS INC
AVI-LANCHE TUX TALASI 18754	840003131412142	40	161	626	75	42	3.09	3.8	0.6	0.3	0.8	1.3	9.6	7.7	AVI-LANCHE MCKENZIE TALASI 15452	86	AVILA RICHARD & JENNIFER M
DUPAT TUX 20411	840003201083492	32	160	1,111	55	45	3.02	4.7	1.1	1.7	2.4	1.5	12.8	8.0	DUPAT VICTOR 16925	86	WICKSTROM JERSEY FARMS INC
FOOTHILL TUX 27822	840003143957004	34	159	865	59	40	3.02	4.3	2.8	2.5	1.6	0.9	5.9	7.7	FOOTHILL VERNON 21425	86	AHLEM FOOTHILL FARMS
FOOTHILL TUX 27150	840003143956332	33	159	884	56	39	2.98	4.5	2.9	3.2	1.3	0.6	4.5	7.5	FOOTHILL ISAAC 21263	76	AHLEM FOOTHILL FARMS
FOOTHILL TUX 31073	840003206298295	39	157	1,129	60	48	3.08	4.0	1.6	1.9	2.1	0.6	4.3	7.8	FOOTHILL TRAJECTORY 24814	75	AHLEM FOOTHILL FARMS
AVI-LANCHE TUX BABE 25298	840003148504194	40	156	1,193	50	43	2.97	5.1	1.5	1.9	2.7	1.0	12.6	8.1	JX AVI-LANCHE IVORY BABE 16671 (6)	74	AVILA RICHARD & JENNIFER M
DUPAT TUX 20012	840003201083093	40	155	1,062	60	42	2.97	4.5	1.5	1.6	3.1	1.0	6.8	8.1	DUPAT COMANCHE 16842-ET		WICKSTROM JERSEY FARMS INC
AHLEM TUX ROSE 15554	075915554	39	154	1,009	54	39	2.93	4.6	1.4	1.7	2.7	1.3	13.7	7.9	AHLEM VICTOR ROSE 12622	83	AHLEM FARMS JERSEYS
<b>Daughters of SHAN-MAR LEMONHEAD KINGSTON-ET</b>																	
	AJCA: JEUSA000067460159 (GT)		JH1F	NAAB: 14JE760													
AHLEM BROTHERS KINGSTON 43588	840003206725818	36	156	666	64	41	2.97	4.6	0.4	0.9	1.8	1.3	13.3	7.4	JX J.C.J VICEROY 36360 (6)	82	AHLEM BROTHERS
<b>Daughters of SUN VALLEY JIVE</b>																	
	AJCA: JEUSA000119191044 (GT)		JH1F	NAAB: 200JE1039													
FANELLI JIVE 1127	075911127	35	156	924	65	51	2.99	3.5	-0.6	0.4	3.5	1.2	9.7	8.4	PHIL VICEROY F8752	83	FANELLI, PHIL V
<b>Daughters of VERJATIN WESTSTAR-ET</b>																	
	AJCA: JECAN000109411770 (GT)		JH1F	NAAB: 200JE1064													
CAITLINS WESTSTAR RACHAEL 1915	840003131412540	38	156	1,158	53	46	2.92	5.6	-1.0	-1.0	1.5	1.8	17.7	8.8	AVI-LANCHE TYBO RADISON 15935-ET	82	AVILA, CAITLIN



**PART II: FEMALES**

**Section D**

**Generation Count 3 through 6:  
Traditional Evaluations**

**August 2019**

## Generation Count 3 - 6: Top Cows Ranked by Traditional JPI™ August 2019

This list ranks the top cows recorded at Generation Counts 3 through 6 for traditionally calculated Jersey Performance Index™ (JPI). Cows must have calved within the past 27 months and not have a termination code associated with the current lactation. Cows that do not have linear type information are identified by a 0 (zero) in the number of type records (REC) column. They are included in the JPI ranking by using a Parent Average estimate for Functional Trait Index (FTI), but only if the cow was less than four years of age on August 1, 2019.

Name	Reg #	Rec	Rel	Milk	%F	Fat	%P	Prot	CM\$	NM\$	Traditional PTA				TYPE				Owner					
											FM\$	SCS	PL	DPR	CCR	HCR	Rec	FS		PTAT	JUI	EFI	JPI	
1 JX DUPAT TRIUMPH 17504 (6)	840003142712884	1	48	2,147	-0.14	72	0.02	81	666	636	575	503	2.89	3.7	-2.4	-2.3	2.5	0	8.1	206	WICKSTROM JERSEY FARMS IN			
2 BAR MB CHROME DAILY 11645 (6)	840003133583830	2	59	1,228	0.08	76	0.01	47	668	646	603	562	2.77	5.6	-0.2	0.0	1.2	2	86	2.3	25.8	8.6	BOER, JOHN G	
3 RIVERBEND MACKENZIE 5048 5637 (4)	119772803	2	55	1,090	0.26	106	0.11	62	700	655	556	493	3.14	2.2	-3.7	-3.8	-1.6	2	79	1.4	16.6	7.9	DIAS RYAN & AMBER	
4 JX ROC-BOT LISTOWEL 9221 (3)	840003142244596	1	49	1,525	-0.08	55	0.03	62	586	555	490	486	2.75	3.7	-0.1	0.4	1.3	1	85	1.4	7.7	7.8	ROCK BOTTOM DAIRY	
5 VALSIGNA TRAJECTORY 30014 (3)	840003138055959	1	54	1,464	0.08	86	0.06	66	622	586	509	446	3.00	2.6	-3.2	-2.7	0.8	1	81	0.8	10.5	8.2	WICKSTROM DAIRIES L.P.	
6 JX RED TOP SEVEN 40209 (4)	840003143162621	1	50	1,583	-0.01	73	0.04	65	609	578	513	481	2.90	2.7	-1.1	-1.9	0.7	1	79	1.3	11.4	8.1	RED TOP JERSEYS	
7 HILMAR VICEROY 5794 (6)	840003137801084	1	51	999	0.10	69	0.10	57	603	559	464	497	3.00	3.1	0.0	0.6	2.1	0	8.1	177	AHLEM, CHARLES			
8 BAR MB LEMONHEAD CORTNEY 13634 (3)	840003134979943	1	50	873	0.10	62	0.11	55	592	542	437	470	2.87	3.4	-0.1	-0.1	0.5	0	8.6	176	BOER JERSEYS			
9 JX VAN DE LISTOWEL EXTRA ALSO (6)	067142851	1	51	1,360	0.04	73	0.01	51	610	589	548	479	2.81	4.3	-1.5	-0.2	1.7	0	8.4	176	VAN DE JERSEYS			
10 RED TOP MATTIE 36906 (3)	840003136920176	2	54	1,424	-0.01	66	0.01	54	576	554	510	459	2.84	3.6	-1.1	-0.7	1.1	1	82	1.3	15.5	7.9	RED TOP JERSEYS	
11 JX NYMAN CHEKELO 27610 (4)	172910101	1	49	672	0.12	57	0.11	46	587	541	444	518	2.82	4.9	2.0	3.5	3.5	1	75	0.5	2.1	8.3	175	NYMAN BROS
12 JX HILMAR DAKARAI 3102 (4)	840003134413263	2	56	290	0.29	71	0.16	43	613	554	428	515	2.85	3.8	1.2	1.5	1.4	1	82	0.6	4.9	6.3	175	AHLEM, CHARLES
13 JX NYMAN CREDENTIAL 32745 (5)	119847404	1	51	1,398	0.10	87	0.01	53	614	597	559	500	3.03	3.1	-1.1	-0.7	0.0	1	77	0.6	6.8	7.4	174	NYMAN BROS
14 CDF VICEROY 83879 (3)	840003141204005	1	50	1,038	0.03	56	0.07	52	570	535	461	469	2.98	5.1	0.2	0.0	3.7	1	81	1.2	21.5	8.8	173	C & S LIVESTOCK
15 JX NYMAN STEVE 33134 (6)	172913887	1	50	828	0.29	98	0.07	44	637	606	538	502	3.00	3.1	-1.5	-0.5	1.2	1	74	1.0	14.3	8.4	173	NYMAN BROS
16 JX HILMAR VICEROY 6284 (5)	840003134978092	1	49	1,472	0.01	72	0.03	60	596	571	516	487	3.05	4.2	-0.7	0.2	2.9	0	8.3	172	AHLEM, CHARLES			
17 SUNWEST CHEKELO MAGNUM V1993 (5)	840003131545157	2	57	929	0.13	71	0.10	54	587	542	445	477	2.85	2.6	-0.1	0.8	1.3	2	80	0.7	1.7	7.8	172	SUNWEST JERSEY DAIRY
18 JX NYMAN VICEROY 24493 (3)	119479661	3	59	722	0.12	58	0.11	48	592	548	453	525	2.93	5.0	2.2	2.6	3.3	2	78	0.5	0.3	7.8	172	NYMAN BROS
19 JX MM BLADE 19998 (6)	119661057	2	59	1,532	0.05	83	0.06	67	592	559	488	495	3.09	1.4	-0.6	0.7	3.8	2	72	-0.5	-15.5	6.8	171	MISTY MEADOW DAIRY
20 JX DUPAT TRIUMPH 17435 (5)	840003142712815	1	46	1,903	-0.07	76	-0.02	65	568	552	521	421	2.87	2.5	-3.0	-2.8	1.4	0	8.3	171	WICKSTROM JERSEY FARMS IN			
21 NYMAN STEVE 33148 (6)	172913999	1	50	1,115	0.18	91	0.04	49	610	584	529	476	2.97	3.2	-1.7	-0.8	0.7	1	69	0.7	4.2	8.6	171	NYMAN BROS
22 FOOTHILL VISIONARY 23882 (5)	840003132629649	1	47	613	0.13	56	0.17	56	551	488	352	426	2.90	2.5	-0.5	0.4	2.1	0	8.8	170	AHLEM FOOTHILL FARMS			
23 EVERGREEN GAVIN 3740 (3)	840003138193629	1	50	1,539	0.00	74	0.04	63	588	562	504	457	3.05	2.5	-1.9	-0.7	2.6	1	76	0.7	1.4	8.8	169	EVERGREEN DAIRY
24 JX MM MESSI 21522 (5)	119860193	1	54	1,137	0.18	92	0.05	52	615	584	519	423	2.92	2.7	-3.7	-4.1	-1.5	1	70	0.6	15.5	8.1	169	MISTY MEADOW DAIRY
25 ROC-BOT MACKENZIE 7940 (4)	067397940	3	61	411	0.30	81	0.15	45	607	555	441	480	3.05	2.5	-0.8	-0.5	0.2	0	86	1.3	19.6	8.2	169	ROCK BOTTOM DAIRY
26 JX TRULEA BAILEY SAILOR 3739 (5)	840003143351188	1	49	1,398	0.12	92	0.03	57	618	597	549	528	3.16	2.4	-0.2	0.0	2.2	1	77	0.7	3.7	8.1	168	TRUE FARMS
27 FOOTHILL VICEROY 23888 (4)	840003132629655	1	51	695	0.25	84	0.09	44	617	581	501	539	3.06	3.9	1.0	2.2	3.2	1	75	0.7	1.4	8.2	168	AHLEM FOOTHILL FARMS
28 JX CDF ISAAC 80432 (5)	840003133422564	2	59	1,460	-0.11	47	0.01	55	536	516	474	453	2.93	5.1	0.3	1.5	0.3	2	84	1.3	14.3	7.8	166	VELDANEZ-MENDEZ, CELSO JR
29 JX KUTZ CHROME 14690 (6)	840003136660529	2	58	801	0.14	66	0.04	37	550	527	479	482	2.91	4.1	0.6	0.6	1.8	1	82	1.6	24.3	8.0	166	KUTZ DAIRY LLC
30 JX NYMAN CHEKELO 27468 (6)	172909185	1	49	466	0.20	62	0.09	35	543	505	426	496	2.84	3.2	2.0	3.2	2.4	1	80	0.7	11.0	8.0	166	NYMAN BROS
31 NYMAN VICEROY 27596 (6)	172909998	1	49	1,051	-0.03	43	0.06	50	539	507	440	483	2.92	4.7	1.8	2.3	3.5	1	79	0.9	7.2	8.6	165	NYMAN BROS
32 NYMAN VICEROY 27202 (4)	172907053	1	51	996	0.09	66	0.06	48	575	544	478	485	2.93	4.9	0.6	1.7	2.2	1	72	0.4	2.8	8.6	165	LIVE OAK DAIRY
33 GOFF CHROME 31450 (5)	075831450	1	50	1,416	-0.09	48	-0.02	47	503	494	477	442	2.94	4.6	0.3	0.1	1.1	1	88	2.6	33.7	8.2	165	GOFF, BUSTER
34 FOOTHILL REGAL 23369 (5)	840003132629136	2	58	713	0.08	51	0.09	44	555	518	438	462	2.99	5.1	0.9	0.0	2.2	3	85	1.6	18.2	8.4	165	AHLEM FOOTHILL FARMS
35 JX RED TOP STEVE 40893 (5)	840003143915421	1	49	948	0.24	95	0.04	42	618	599	554	496	3.11	3.3	-1.4	-0.6	0.7	0	8.5	165	165	165	165	RED TOP JERSEYS
36 JX CDF MEMORY 84753 (6)	840003143183353	1	52	1,342	0.05	75	0.06	61	584	552	483	445	3.11	3.0	-1.5	-1.6	0.2	1	81	1.3	12.8	8.5	164	CONSOLIDATED DAIRY MANAGE
37 JX HILMAR VICEROY 5312 (5)	840003141575929	1	50	1,409	-0.01	64	0.04	60	563	534	473	465	3.02	3.9	-0.2	0.9	2.9	0	8.3	164	AHLEM, CHARLES			
38 JX RIALS NEWS 3783 (3)	119932867	1	50	1,487	-0.10	50	-0.01	51	535	521	493	462	2.84	4.0	0.5	0.8	0.0	1	82	1.5	10.9	7.4	164	RIALS NEVILLE P & ROMAN
39 JX DUPAT TRIUMPH 17584 (6)	840003142712964	1	48	1,547	-0.03	68	-0.03	50	547	535	515	407	2.76	4.0	-2.6	-2.1	2.0	0	8.5	164	WICKSTROM JERSEY FARMS IN			
40 JX JER-Z-BOYZ CHROME SKY 52320 (5)	840003136164252	1	50	879	0.10	62	0.06	44	532	501	436	467	2.90	3.2	0.8	1.0	2.0	0	8.1	164	JER-Z-BOYZ			
41 RED TOP STEVE 41176 (5)	840003144908506	1	48	792	0.18	74	0.08	44	561	527	454	445	2.96	2.8	-1.0	-0.8	1.2	0	8.8	164	RED TOP JERSEYS			
42 BAR MB POSTERBOY KIM 13916 (5)	840003134980225	1	50	1,497	0.07	87	0.03	60	569	545	493	443	3.03	3.6	-2.3	-1.9	1.4	0	8.2	163	BOER JERSEYS			
43 JX NYMAN VERN 33069 (6)	172913412	1	51	1,599	-0.08	59	0.01	59	519	500	460	436	2.97	3.1	-2.4	-2.0	1.1	1	77	1.0	14.4	8.3	163	NYMAN BROS
44 RIVERBEND CREDIBULL DRAGON (31-P	119070255	3	59	1,245	0.13	87	0.03	52	597	573	523	436	3.03	3.3	-2.6	-2.6	-1.5	2	83	0.8	9.7	7.2	163	DIAS RYAN & AMBER
45 SUNRAY BONANZA SHERRY (6)	067306875	1	47	1,181	0.00	57	0.00	43	524	508	477	464	2.84	3.8	0.6	1.0	2.7	1	84	1.2	12.0	7.3	163	STRACK-VIEW FARMS LLC



Traditional PTA

TYPE

Owner

Name	Reg #	Rec	Rel	Milk	%F	Fat	%P	Prot	CM\$	NM\$	GM\$	SCS	PL	DPR	CCR	HCR	Rec	FS	PTAT	JUI	EFI	JPI	Owner	
46 JX BAR MB TRIUMPH CORA 13744 (3)	840003134980053	1	52	1,645	-0.02	73	0.00	60	540	521	481	2.92	2.0	-2.3	-1.5	2.2	0	84	2.2	26.9	8.2	161	BOER JERSEYS	
47 JX YOSEMITE STEVE REGAL 36556 (6)	840003142354688	1	48	784	0.15	69	0.09	46	557	521	442	3.00	3.6	-1.0	-0.9	1.4	1	80	1.3	18.9	9.0	162	YOSEMITE JERSEY DAIRY	
48 RED TOP VICEROY 41427 (3)	840003144908757	1	47	1,728	-0.10	61	0.01	65	555	534	490	3.33	3.4	-1.5	-0.8	2.0	0	80	1.3	8.4	161	RED TOP JERSEYS		
49 JX KUTZ TRIUMPH 16650 (6)	840003144935324	1	50	1,743	-0.14	53	0.00	62	509	489	450	3.93	2.83	3.3	-1.6	-1.0	1.6	0	80	7.8	161	KUTZ DAIRY LLC		
50 RED TOP STEVE 40850 (5)	840003143915378	1	49	1,294	0.12	87	0.01	49	593	576	539	2.77	2.98	3.3	-1.2	-0.4	1.5	0	88	8.8	161	RED TOP JERSEYS		
51 JX KUTZ CHROME 14745 (5)	840003136660584	2	58	901	0.09	61	0.03	39	520	499	453	2.90	3.6	0.4	0.5	1.9	1	84	2.2	26.9	8.2	161	KUTZ DAIRY LLC	
52 JX RED TOP STEVE 40848 (3)	840003143915376	1	48	595	0.37	104	0.08	38	616	585	517	487	3.09	2.1	-1.6	-0.8	1.4	0	82	8.2	161	RED TOP JERSEYS		
53 JX RED TOP VICEROY 36103 (5)	840003136919373	2	54	1,405	-0.03	60	0.03	57	549	526	477	469	3.08	3.9	0.4	1.5	2.8	1	75	0.5	65	160	RED TOP JERSEYS	
54 JX RED TOP MILTON 40537 (4)	840003143915065	1	49	1,431	0.06	81	0.02	55	575	555	512	462	2.98	2.2	-1.1	-1.4	-1.1	1	78	1.0	4.6	160	RED TOP JERSEYS	
55 JER-Z-BOYZ VALHALLA 49389 (6)	840003127254945	3	61	930	0.05	55	0.04	41	553	527	473	429	2.76	5.6	-0.7	-0.5	0.8	2	82	1.1	16.1	8.7	160	JER-Z-BOYZ
56 RED TOP VICEROY 38690 (5)	840003140916517	1	52	824	0.14	67	0.05	40	566	540	486	506	2.98	4.8	1.3	2.3	3.1	1	80	1.1	7.7	8.3	160	RED TOP JERSEYS
57 RED TOP COMANCHE 41657 (6)	840003146061063	1	47	2,006	-0.09	75	-0.03	65	548	539	521	406	2.97	2.5	-3.3	-2.3	2.4	0	83	0.7	4.6	159	RED TOP JERSEYS	
58 JX RED TOP VERN 38559 (4)	840003140916386	1	52	1,786	-0.09	66	-0.01	63	529	512	476	415	2.91	2.6	-1.7	-1.4	0.9	1	83	0.7	4.6	159	RED TOP JERSEYS	
59 JX CDF MEMORY 85127 (5)	840003144029526	1	52	1,598	-0.02	72	-0.01	55	560	520	527	454	3.07	3.4	-1.1	-1.1	-0.2	0	80	1.59	8.0	159	VELDANEZ-MENDEZ, CELSO JR	
60 JX CDF BALTAZAR 18240 (6)-ET	840003141905157	1	49	1,388	-0.07	51	0.01	51	528	511	475	404	2.90	4.5	-1.7	-1.8	2.0	1	77	1.6	16.5	8.7	159	C & S LIVESTOCK
61 JX LIVE OAK MATTIE 26396 (6)	119838323	2	54	1,563	0.01	77	0.00	57	556	538	502	426	2.97	2.1	-1.8	-2.0	-0.2	1	74	0.7	5.4	8.4	158	LIVE OAK DAIRY
62 JX BAMBOO VICEROY 4777 (5)	840003134128963	1	52	1,148	0.04	63	0.05	51	541	516	460	478	3.10	3.4	0.8	1.6	3.4	1	82	0.9	8.9	8.1	158	AHLEM, CHARLES
63 JX BARLASS CRUISER TRUFFLE 3600 (5)	067403600	1	52	1,107	0.09	71	0.05	51	549	519	456	432	2.97	2.8	-1.2	-0.4	2.6	0	88	158	158	BARLASS JERSEYS LLC		
64 JX AHLEM JAMMER ROSANNA 51433 (5)	075851433	1	46	769	-0.03	31	0.09	46	465	424	337	403	2.81	4.3	1.3	1.8	2.9	0	80	8.0	158	AHLEM FARMS PARTNERSHIP		
65 JX VALSIGNA SOLEIL 26015 (4)	119238356	3	61	1,224	-0.05	48	0.00	45	528	511	477	437	2.84	5.7	0.3	0.6	2.3	2	83	1.2	10.2	7.3	158	WICKSTROM DAIRIES L.P.
66 JX AVI-LANCHE MARLO DAISY 18067 (3)	840003131411455	1	53	897	0.12	67	0.03	38	567	546	504	430	2.90	5.4	-1.4	-1.7	0.5	2	82	1.7	23.6	8.5	158	AVILA RICHARD & JENNIFER
67 VICTORY METALICA 41272 (3)	173762541	3	64	737	0.06	48	0.04	35	523	497	444	428	2.76	4.8	0.3	-0.4	1.8	0	1.7	19.0	158	158	VICTORY FARMS LLC	
68 JX NYMAN CREDENTIAL 24505 (5)	119479764	2	57	1,131	0.05	65	0.05	52	531	501	438	400	3.00	2.8	-1.8	-1.2	0.7	2	78	0.7	12.5	7.7	157	NYMAN BROS
69 ROC-BOT JIVE 9077 (3)	840003142244452	1	48	687	0.19	71	0.13	51	535	485	378	388	2.99	1.5	-2.4	-1.7	2.2	1	87	2.1	21.5	8.2	157	ROCK BOTTOM DAIRY
70 JX JCJ TVBO 34359 (6)	840003133113161	2	56	1,316	0.01	64	0.00	48	563	550	520	464	3.02	4.4	-0.4	0.0	1.9	2	79	0.5	3.8	8.2	157	AHLEM BROTHERS
71 JX FOREST GLEN LISTOWEL JOSI (5)	067753528	1	46	1,330	-0.04	55	-0.01	45	518	505	480	429	2.77	4.3	-0.3	0.2	1.3	0	73	0.6	9.0	8.5	157	BANSEN, DAN K
72 FOOHILL VICEROY 24875 (5)	840003135649219	2	56	1,078	0.08	68	0.03	45	547	527	483	459	3.02	4.2	-0.2	1.2	3.6	1	73	0.6	9.0	8.5	157	AHLEM FOOHILL FARMS
73 JX NYMAN STEVE 33369 (3)	173113534	1	48	1,076	0.15	83	0.03	44	575	558	519	468	3.08	3.4	-0.9	-0.5	1.4	0	80	8.9	157	157	NYMAN BROS	
74 JX KUTZ CHROME 15543 (4)	840003141001227	1	55	918	0.09	63	0.04	41	515	491	441	441	2.90	3.1	0.9	0.7	1.7	1	80	1.5	15.4	7.8	157	KUTZ DAIRY LLC
75 BAR MB VICEROY 9702 (3)	067269702	4	60	904	0.06	56	0.03	38	536	516	475	507	2.91	5.0	2.7	3.5	2.7	2	84	0.6	10.6	7.9	157	BOER JERSEYS
76 JX DUPAT TRIUMPH 17444 (6)	840003142712824	1	48	1,925	-0.17	54	-0.03	63	505	495	475	384	2.96	3.0	-2.3	-2.1	2.5	0	80	8.0	156	156	WICKSTROM JERSEY FARMS IN	
77 JX HILMAR VICEROY 5951 (3)	840003137801241	1	51	1,207	0.00	57	0.04	52	538	513	459	486	3.03	3.9	1.5	2.4	2.2	0	76	1.2	15.0	8.1	156	AHLEM, CHARLES
78 JX FOOHILL MEMORY 26291 (5)	840003141916676	1	50	1,098	0.11	76	0.06	52	552	524	461	423	3.13	2.8	-1.5	-2.0	0.0	1	76	1.2	15.0	8.1	156	AHLEM FOOHILL FARMS
79 JX NYMAN CHEKELO 28283 (6)	173115059	1	44	1,107	-0.02	49	0.05	51	496	463	395	394	2.82	3.2	-0.5	0.5	2.5	0	86	1.6	10.6	8.6	156	LIVE OAK DAIRY
80 FOOHILL STEVE 26822 (4)	840003141917207	1	49	706	0.26	86	0.12	49	587	544	450	460	3.12	2.4	-0.9	-0.5	1.0	1	73	1.0	7.6	8.6	156	AHLEM FOOHILL FARMS
81 JX FOOHILL VICEROY 23828 (5)	840003132629595	2	57	1,206	0.04	66	0.02	47	546	529	491	499	3.01	3.9	1.6	1.9	2.4	2	77	0.5	3.4	7.9	156	AHLEM FOOHILL FARMS
82 JX FARIA BROTHERS VISIONARY 231174 (3)	840003013124063	4	68	907	0.08	59	0.06	44	515	484	420	408	2.83	3.4	-0.9	0.2	1.7	0	81	1.0	16.1	9.2	156	FARIA BROTHERS DAIRIES
83 RED TOP STEVE 41348 (3)	840003144908678	1	46	682	0.25	84	0.10	44	556	519	438	428	3.07	1.9	-1.5	-1.1	1.3	0	86	1.6	10.6	8.6	156	RED TOP JERSEYS
84 NYMAN MALACHI 33140 (3)	172927217	1	49	1,060	0.12	75	0.02	42	530	512	474	397	2.94	2.5	-2.5	-2.0	0.3	1	79	2.1	23.3	7.9	156	NYMAN BROS
85 JX JER-Z-BOYZ MERLIN FRANCY 55461 (6)	172883533	1	51	798	0.10	58	0.06	41	517	489	427	424	2.95	2.8	-0.4	-0.4	1.2	1	80	1.2	21.1	8.2	156	JER-Z-BOYZ
86 JX KUTZ TRIUMPH 16758 (4)	840003144935371	1	50	1,465	0.03	76	0.01	54	542	523	485	417	2.91	2.3	-2.0	-1.7	2.5	0	86	1.55	8.6	155	KUTZ DAIRY LLC	
87 JX FARIA BROTHERS WALTER 302157 (5)	840003136543466	2	59	904	0.22	89	0.10	53	571	527	433	389	2.91	0.9	-3.5	-4.1	-0.8	0	86	1.55	8.6	155	FARIA BROTHERS DAIRIES	
88 JX FARIA BROTHERS VOLCANO 246400 (4)	840003124756089	3	65	1,226	0.03	65	0.03	51	499	473	419	389	2.88	2.5	-1.6	-0.3	3.4	1	81	0.5	10.7	8.7	155	FARIA BROTHERS DAIRIES
89 JX ROC-BOT MACKENZIE 7981 (4)	067397981	3	60	1,036	0.12	74	0.06	50	585	554	486	452	2.97	3.7	-1.1	-1.0	-0.6	2	81	0.5	8.9	8.3	155	ROCK BOTTOM DAIRY
90 FOOHILL VICEROY 26773 (6)	840003141917158	1	49	946	0.10	65	0.07	48	549	518	450	450	3.05	4.2	0.0	0.7	2.6	0	86	1.55	8.6	155	AHLEM FOOHILL FARMS	
91 JX CDF VICEROY 84080 (6)	840003142471868	1	50	748	0.13	63	0.06	39	554	529	473	468	3.07	5.2	0.4	0.9	2.8	1	81	1.4	18.5	8.7	155	C & S LIVESTOCK
92 JX MM VISIONARY 16128 (3)	119212217	4	64	751	0.10	57	0.05	37	526	499	443	438	2.85	4.9	0.3	0.7	1.6	2	87	1.2	18.4	8.8	155	MISTY MEADOW DAIRY
93 JER-Z-BOYZ MIRROR 57730 (6)	172953353	1	50	17	0.36	71	0.15	30	566	519	416	468	3.03	3.9	0.7	1.4	2	80	1.4					

Traditional PTA

TYPE

Name	Reg #	Rec	Rel	Milk	%F	Fat	%P	Prot	CM\$	NM\$	FM\$	GM\$	SCS	PL	DPR	CCR	HCR	Rec	FS	PTAT	JULI	EFI	JPI	Owner	
101 JX ROC-BOT LEGAL PROMISE 7091 (3)	067567091	4	61	668	0.00	32	0.08	41	470	434	357	434	2.90	3.8	2.4	2.3	2.6	1	86	0.9	14.5	7.5	154	ROCK BOTTOM DAIRY	
102 HILMAR VICEROY 5989 (5)	8400003137801279	1	52	719	0.09	52	0.06	39	515	485	420	464	2.89	4.4	1.6	3.0	2.0	1	76	0.6	12.4	6.8	154	AHLEM, CHARLES	
103 JX JER-Z-BOYZ MERLIN GRAND 55790 (6)	172880914	1	52	351	0.35	87	0.13	39	571	528	432	461	3.14	1.8	-0.5	-0.7	0.7	1	79	0.9	10.9	6.5	154	JER-Z-BOYZ	
104 JX NYMAN VICEROY 24400 (5)	119362042	2	58	1,107	-0.01	51	-0.01	38	523	512	492	506	2.88	5.4	2.7	3.4	2.4	2	82	1.1	10.4	7.9	154	NYMAN, BRAD	
105 JX FDB CHROME 16234 (4)	8400003135936421	1	51	1,070	-0.02	46	0.00	38	494	482	458	428	2.88	4.9	0.4	0.3	1.8	1	82	2.2	28.9	9.1	154	LEGACY RANCH	
106 GURE BEHIA LEMONHEAD 12457 (5)	067912457	1	53	652	0.13	58	0.07	38	528	495	425	391	2.86	4.1	-1.6	-1.3	0.9	1	82	1.6	27.1	8.8	154	GREEN VALLEY DAIRY	
107 JX FANELLI CHROME 342 (4)	067659342	1	53	981	0.01	48	0.00	36	495	481	452	420	2.83	5.1	0.2	0.3	1.5	0			8.5	154	FANELLI DAIRY		
108 CDF STEVE 84544 (6)	8400003143183144	1	48	783	0.23	84	0.03	34	543	526	490	442	3.02	2.6	-1.2	-1.0	0.5	1	82	1.4	23.1	8.7	154	C & S LIVESTOCK	
109 JX KUTZ CHROME 14346 (6)	8400003133048742	2	59	812	0.05	48	0.02	33	481	464	430	452	2.87	4.3	1.7	2.4	2.8	2	81	1.5	19.8	7.6	154	KUTZ DAIRY LLC	
110 CDF VICEROY 83380 (5)	8400003141204006	1	50	475	0.13	49	0.04	26	515	484	450	502	2.93	5.5	3.0	3.7	3.3	1	80	1.5	21.2	8.4	154	C & S LIVESTOCK	
111 NYMAN TRAJECTORY 32910 (3)	119848843	1	50	1,712	-0.06	68	0.02	65	524	499	449	335	2.92	2.5	-4.4	-3.8	0.4	1	83	1.4	13.3	8.3	153	NYMAN BROS	
112 JX MM MESSI 21589 (5)	119860867	1	52	1,292	0.10	82	0.08	64	549	508	420	341	3.03	1.2	-4.8	-4.8	0.2	1	80	1.1	4.9	8.0	153	MISTY MEADOW DAIRY	
113 NYMAN VERN 27562 (5)	172909822	1	50	1,727	-0.10	61	-0.04	54	504	501	495	420	3.04	3.4	-1.1	0.0	2.8	1	77	0.6	8.1	8.6	153	NYMAN BROS	
114 JX JER-Z-BOYZ TUPAC 59488 (5)	173098228	1	48	1,401	0.00	66	0.00	51	527	510	475	382	2.89	3.6	-2.7	-2.4	0.6	0			8.2	153	JER-Z-BOYZ		
115 JX CDF MATLOCK 85191 (6)	8400003144029590	1	47	1,386	0.01	69	0.00	50	526	511	481	436	2.97	3.3	-0.5	-0.3	-1.0	0			7.9	153	CONSOLIDATED DAIRY MANAGE		
116 JX RIVERBEND LISTOWEL MILKWAGON 1479 (5)	173263190	1	46	1,335	-0.05	52	0.00	49	510	490	450	393	2.74	4.4	-1.2	-0.7	1.2	1	76	1.0	7.9	8.8	153	DIAS RYAN & AMBER	
117 JX DUPAT TYRANT 17239 (6)	8400003142712619	1	47	1,500	-0.12	45	-0.03	47	487	482	473	379	2.93	4.5	-1.6	-2.1	1.4	1	82	2.1	27.4	8.1	153	WICKSTROM JERSEY FARMS IN	
118 JX AVI-LANCHE RONALDINHO LUPE 19032 (4)	8400003131412420	1	49	866	0.16	75	0.07	45	552	519	449	393	2.90	3.1	-2.9	-2.5	0.9	1	81	1.9	19.0	8.8	153	AVILA RICHARD & JENNIFER	
119 JX NYMAN MATLOCK 28245 (5)	173114562	1	43	739	0.16	67	0.08	42	530	497	426	441	2.97	3.2	0.2	0.0	0.7	0			7.8	153	NYMAN BROS		
120 NYMAN CHEKELO 33401 (3)	173114423	1	46	700	0.11	55	0.07	40	504	471	400	419	2.88	3.4	0.0	1.5	2.4	0			8.4	153	LIVE OAK DAIRY		
121 JX RED TOP STEVE 40282 (4)	8400003143162694	1	51	871	0.14	70	0.04	39	523	501	455	449	2.97	3.4	0.0	0.4	2.2	1	82	1.5	14.6	8.0	153	RED TOP JERSEYS	
122 CROSSWIND DIVIDEND 5590 (5)	067265590	3	65	695	0.11	56	0.06	37	543	516	457	416	2.94	5.6	-0.9	-0.1	1.2	2			1.1	18.9	8.1	153	CROSSWIND JERSEYS
123 BAR MB TRAJECTORY ROME 11929 (3)	8400003133584114	2	59	1,460	0.00	70	0.04	60	530	505	451	396	3.09	2.8	-2.2	-1.0	1.1	2	82	0.6	5.5	8.0	152	BOER JERSEYS	
124 JX FOREST GLEN COMANCHE OPALINE (6)	067862916	1	50	1,760	-0.07	68	-0.03	56	526	519	506	430	2.93	3.0	-1.2	-0.9	2.3	1	81	1.2	8.0	8.4	152	FOREST GLEN JERSEYS	
125 JX MM MACKENZIE 20643 (4)	119695155	2	57	1,404	0.09	85	0.03	56	553	533	487	407	3.11	1.3	-2.9	-3.2	-1.6	2	80	1.4	18.1	8.2	152	MISTY MEADOW DAIRY	
126 JX RED TOP REGAL 32354 (3)	8400003130627209	2	57	1,390	-0.02	62	0.02	55	514	489	438	405	2.86	3.0	-0.7	-1.2	2.2	2	77	0.1	-1.6	7.8	152	RED TOP JERSEYS	
127 JER-Z-BOYZ LISTOWEL 57495 (3)	172950257	1	50	1,253	0.01	61	0.01	48	503	482	439	398	2.80	2.9	-1.1	-0.6	0.9	1	77	1.1	9.2	8.3	152	JER-Z-BOYZ	
128 JX RED TOP CHILI 38867 (3)	8400003140916694	1	51	930	0.06	56	0.07	48	498	465	392	400	2.95	3.3	-0.7	0.6	2.3	1	82	1.2	13.2	8.4	152	RED TOP JERSEYS	
129 CDF VICEROY 84023 (6)	8400003142471811	1	50	905	0.03	50	0.06	45	506	477	413	414	2.98	4.0	0.8	3.4	1	81	0.9	13.1	8.7	152	YOSEMITE JERSEY DAIRY		
130 RED TOP CHEKELO 38188 (3)	8400003140554634	1	51	1,368	-0.05	55	-0.03	42	501	494	483	430	2.76	4.1	0.0	1.8	2.6	1	80	1.2	10.3	8.5	152	RED TOP JERSEYS	
131 JX KUTZ CHROME 15530 (3)	8400003141001214	1	53	1,093	-0.03	46	-0.01	38	470	458	436	398	2.87	3.8	-0.3	-0.5	1.9	1	83	2.5	31.3	8.8	152	KUTZ DAIRY LLC	
132 JX CDF VICEROY 83940 (5)	8400003141204066	1	51	1,014	0.03	55	0.00	37	509	498	474	486	2.98	5.2	2.3	3.2	3.3	1	83	0.9	8.3	8.2	152	C & S LIVESTOCK	
133 MM MIRROR 20157 (5)	119662227	2	59	849	0.04	49	0.03	37	504	481	435	481	3.01	3.9	1.0	0.3	0.3	2	86	1.9	20.0	7.9	152	MISTY MEADOW DAIRY	
134 JX DUPAT STEVE 16533 (6)	8400003137929181	1	54	704	0.23	81	0.06	37	566	540	485	441	3.00	4.1	-1.1	-0.9	1.1	2	83	1.4	16.7	8.9	152	WICKSTROM JERSEY FARMS IN	
135 GOFF CHROME 30393 (4)	075830393	1	50	479	0.13	49	0.04	26	483	461	415	442	2.85	4.6	1.3	1.8	2.6	1	82	1.8	26.4	8.0	152	GOFF, BUSTER	
136 JX RED TOP STEVE 37876 (4)	8400003139713182	1	47	2,328	-0.21	64	-0.07	68	492	495	504	426	3.07	1.3	-0.4	-0.4	0.1	1	78	0.3	9.4	5.8	151	RED TOP JERSEYS	
137 RED TOP VERN 40917 (6)	8400003143915445	1	49	1,614	-0.10	56	0.03	65	484	457	398	349	2.98	2.1	-2.4	-1.6	0.6	1	75	0.2	-0.1	8.2	151	RED TOP JERSEYS	
138 JX FOOTHILL MEMORY 26723 (6)	8400003141917108	1	50	1,544	0.01	75	0.02	59	543	523	481	394	3.06	2.7	-2.6	-2.2	0.5	1	77	0.6	11.9	8.2	151	AHLEM FOOTHILL FARMS	
139 JX CAR-LEN LEONEL MARLA (4)	8400003138156974	1	54	1,251	0.05	69	0.06	57	581	550	484	410	3.06	3.9	-2.3	-3.1	-1.4	1	81	1.2	6.7	8.5	151	WAGNER LEONARD & FAMILY	
140 JX MM MACKENZIE 19832 (5)	119660458	2	57	724	0.24	84	0.15	57	576	521	400	377	3.09	1.3	-3.6	-3.5	-1.2	2	82	1.6	10.5	8.0	151	MISTY MEADOW DAIRY	
141 JX BAR MB TRIUMPH PAIGE 13795 (5)	8400003134980104	1	52	1,627	-0.10	56	-0.03	52	496	487	469	384	2.80	3.6	-1.8	-1.3	1.9	0			8.5	151	BOER JERSEYS		
142 JX FOOTHILL IVORY 25221 (6)	8400003138932138	1	52	1,556	-0.07	58	-0.03	49	514	508	498	413	2.92	4.1	-1.2	-0.4	2.0	1	74	0.5	12.1	8.7	151	AHLEM FOOTHILL FARMS	
143 JX ROC-BOT LISTOWEL 9195 (4)	8400003142244457	1	49	1,074	0.07	65	0.05	49	523	482	428	394	2.84	2.7	-1.8	-1.0	0.6	1	79	1.6	5.9	8.1	151	ROCK BOTTOM DAIRY	
144 JX HILMAR KILWATT 55290 (3)-ET	8400003141575907	1	52	1,099	-0.03	46	0.01	42	484	467	433	444	2.91	3.6	1.8	1.0	1.7	0			7.5	151	AHLEM, CHARLES		
145 GOFF CHROME 31526 (4)	075831526	1	49	1,091	0.00	52	0.01	41	499	483	450	407	2.88	4.5	-0.4	-0.6	1.3	0			9.0	151	GOFF, BUSTER		
146 JX NYMAN STEVE 28172 (5)	173113758	1	47	708	0.18	70	0.07	39	534	504	441	436	2.97	3.6	-0.3	0.3	2.6	0			8.6	151	NYMAN BROS		
147 JX GRASS RIDGE GAUNT CHROME (5)	8400003131684035	1	49	539	0.15	56	0.10	39	489	451	370	422	2.98	3.9	0.7	1.1	2.2	1	83	1.9	18.4	8.2	151	LIPPERT, MATT	
148 JX NYMAN SULLY 25050 (5)	119484702	2	55	415	0.22	65	0.11	37	527	486	397														

Traditional PTA

TYPE

Name	Reg #	Rec	Rel	Milk	%F	Fat	%P	Prot	CM\$	MM\$	FM\$	GM\$	SCS	PL	DPR	CCR	HCR	Rec	FS	PTAT	JUL	EFI	JPI	Owner
156 JX DUPAT TRIUMPH 17403 (6)	840003142712783	1	49	1,511	0.04	80	0.00	54	531	515	482	405	2.92	2.8	-2.2	-2.3	1.1	0	0	8.1	8.1	150	BERGMAN, HALIE	
157 BAR MB CREDENTIAL LAURA 11661 (5)	840003133583846	2	58	1,323	0.04	72	0.02	52	522	502	459	417	3.00	1.9	-1.2	-0.6	-0.9	2	82	0.6	5.3	7.3	150	BOER JERSEYS
158 JX ROC-BOT MACKENZIE 8784 (4)	840003138198155	1	52	762	0.20	77	0.12	51	558	515	418	416	3.09	1.7	-1.8	-1.6	0.3	1	80	1.3	7.8	8.4	150	ROCK BOTTOM DAIRY
159 JX CDF MATTIE 83556 (5)	840003141203682	1	50	1,298	0.02	65	0.01	49	535	516	476	421	2.85	3.7	-0.8	-0.8	-0.4	2	74	0.9	-3.1	7.5	150	YOSEMITE JERSEY DAIRY
160 JX AVI-LANCHE TYRANT BELLE 18593 (6)	840003131411981	1	47	1,080	0.06	63	0.04	47	510	484	429	386	2.88	3.4	-1.6	-1.6	1.9	1	77	1.3	12.0	7.9	150	AVILA,RICHARD & JENNIFER
161 JX REFUGE HARRIS 6223 (5)	119821712	1	52	809	0.10	58	0.08	45	491	454	376	353	2.83	3.2	-2.5	-1.2	1.3	1	78	0.9	16.7	7.8	150	REFUGE DAIRY
162 JX FOOTHILL STEVE 26362 (6)	840003141916747	1	49	949	0.16	79	0.04	42	551	530	485	449	3.06	3.2	-0.6	-0.3	0.5	0	0	8.3	8.3	150	AHLEM FOOTHILL FARMS	
163 JX MM BLADE 19619 (4)	119570540	2	59	783	0.12	62	0.07	42	503	472	406	435	2.96	2.5	0.3	1.4	4.4	2	79	0.7	9.6	7.6	150	MISTY MEADOW DAIRY
164 JX OAK LANE MARLO 550 (3)	067335550	1	54	787	0.09	55	0.04	36	522	500	455	411	2.94	5.1	-0.6	-1.0	0.3	1	87	1.7	25.0	8.0	150	OAK LANE JERSEYS
165 JX RED TOP DIVIDEND 27302 (5)	840003014518535	4	62	710	0.07	49	0.02	30	503	486	451	402	2.85	5.2	-0.5	-0.7	0.9	2	85	1.4	25.2	8.3	150	RED TOP JERSEYS
166 RED TOP ATTACK 36608 (6)	840003136919878	1	52	1,325	0.11	86	0.06	60	555	524	456	394	3.11	1.9	-3.0	-3.2	0.2	1	71	0.3	-2.0	8.1	149	RED TOP JERSEYS
167 JX WICKS VERN 6004 (6)	840003137537076	2	57	1,570	-0.04	66	0.00	56	494	477	444	370	2.93	2.3	-2.3	-1.9	0.2	1	81	0.6	7.1	8.0	149	WICKSTROM JERSEY FARMS IN
168 JX HILMAR VICEROY 6030 (5)	840003134978338	1	51	1,502	-0.09	53	0.00	55	523	507	473	455	3.02	4.0	0.7	1.1	2.6	1	78	0.8	-0.2	8.6	149	AHLEM CHUCK & MARK
169 JX DUPAT TRIUMPH 17628 (5)	840003142713008	1	48	1,794	-0.15	53	-0.06	52	478	477	478	377	2.83	3.6	-1.8	-1.7	2.8	0	0	7.9	149	149	WICKSTROM JERSEY FARMS IN	
170 JX TAYLOR BROTHERS FORMIDABLE 6863 (5)	840003132122847	2	58	1,578	-0.07	59	-0.03	51	542	536	525	427	3.04	4.5	-1.4	-1.8	1.2	2	82	1.5	10.1	8.0	149	TAYLOR BROTHERS
171 JX CDF BALTAZAR 18217 (6)-ET	840003141905134	1	49	1,458	-0.16	35	-0.01	51	466	452	423	352	2.90	4.5	-1.7	-1.8	2.0	1	84	1.9	20.4	8.7	149	C & S LIVESTOCK
172 CDF VICEROY 85406 (5)	840003144029805	1	50	1,382	-0.01	63	0.01	51	525	510	477	437	3.04	3.8	-0.6	0.8	3.5	0	0	8.4	8.4	149	CONSOLIDATED DAIRY MANAGE	
173 JX MM WALTER 18902 (4)	119564350	3	60	579	0.26	80	0.15	51	563	509	390	386	3.01	1.3	-2.5	-3.5	-1.1	2	82	1.0	5.0	8.0	149	MISTY MEADOW DAIRY
174 MM MACKENZIE 20967 (3)	119751620	2	56	755	0.19	74	0.11	50	543	500	405	415	3.04	1.9	-1.0	-1.2	-0.2	1	78	0.8	9.2	7.9	149	MISTY MEADOW DAIRY
175 JX ROC-BOT JIVE 9166 (5)	840003142244541	1	48	600	0.20	70	0.13	49	529	480	373	359	3.06	2.5	-3.0	-2.4	2.3	0	0	8.6	8.6	149	ROCK BOTTOM DAIRY	
176 AJ VOLCANO 2546 (4)	067452546	3	60	1,180	0.02	61	0.03	48	505	482	434	380	2.88	3.3	-1.9	-1.0	1.5	2	82	0.9	4.1	9.0	149	ALBRIGHT JERSEYS LLC
177 JX ROC-BOT LISTOWEL 8977 (4)	840003139692466	1	50	1,259	-0.02	55	0.01	47	499	481	444	403	2.85	2.9	-0.9	-0.3	1.9	1	85	1.5	9.1	8.5	149	ROCK BOTTOM DAIRY
178 CDF MATTIE 85831 (6)	840003145654445	1	50	1,293	-0.03	55	0.00	46	486	471	441	417	2.84	3.3	-0.6	0.0	0.5	0	0	7.4	7.4	149	CONSOLIDATED DAIRY MANAGE	
179 FANELLI SOLAR 984 (5)-P	067659884	1	45	839	0.16	73	0.08	46	523	491	419	412	3.05	2.3	-1.1	-0.4	1.3	0	0	7.9	7.9	149	FANELLI, PHILV	
180 JX MM MACKENZIE 21701 (6)	119861653	2	56	510	0.26	77	0.13	45	559	512	409	389	3.06	2.8	-2.4	-2.7	-1.7	1	77	1.4	18.4	8.3	149	HOGAN, KRISTIN
181 JX GOFF CHROME 32448 (5)	075823448	1	48	1,008	-0.05	37	0.00	37	457	443	416	413	2.90	5.0	1.3	1.1	1.7	0	0	8.3	8.3	149	GOFF, BUSTER	
182 JX DUPAT TRIUMPH 17638 (6)	840003142713018	1	47	2,049	-0.19	56	-0.06	61	494	495	497	373	3.01	3.5	-2.5	-2.7	2.2	0	0	8.0	8.0	148	WICKSTROM JERSEY FARMS IN	
183 JX DUPAT TRIUMPH 17404 (5)	840003142712784	1	47	1,815	-0.12	60	-0.02	61	485	473	449	379	2.95	2.5	-1.8	-1.7	1.4	0	0	8.2	8.2	148	WICKSTROM JERSEY FARMS IN	
184 JX RED TOP STORMCLOUD 41039 (4)	840003144908369	1	43	1,510	-0.10	50	0.02	59	502	480	433	397	3.04	3.5	-0.6	-0.9	-0.1	0	0	7.9	7.9	148	RED TOP JERSEYS	
185 JX DUPAT BALTAZAR 17536 (6)	840003142712916	1	49	1,304	-0.06	50	0.03	54	469	441	384	352	2.84	2.5	-1.6	-1.7	0.8	0	0	8.6	8.6	148	WICKSTROM JERSEY FARMS IN	
186 ROC-BOT LISTOWEL 9472 (5)	840003145401292	1	46	1,090	-0.06	39	0.06	52	465	431	360	371	2.90	3.2	-0.3	0.0	2.3	0	0	8.4	8.4	148	ROCK BOTTOM DAIRY	
187 JX RED TOP MAGNUM 36973 (3)	840003136920243	1	52	1,493	-0.03	64	-0.02	50	500	490	472	440	2.98	2.6	0.3	0.2	-0.6	1	79	0.6	9.4	7.1	148	RED TOP JERSEYS
188 JX NYMAN BRIER 27500 (6)	172909411	1	50	1,305	-0.02	58	0.01	50	509	489	449	410	2.94	3.7	-0.5	-0.6	0.6	1	83	1.1	11.8	8.6	148	NYMAN, BRAD
189 JX CDF SANTIAGO 80208 (5)	840003133422340	2	56	899	0.14	72	0.08	48	521	489	417	416	3.09	2.3	-1.1	-0.3	2.0	2	80	0.9	7.5	8.2	148	C & S LIVESTOCK
190 JX DUPAT BANCROFT 17463 (6)	840003142712843	1	50	995	0.01	50	0.04	44	493	470	421	429	3.01	3.4	0.4	1.0	2.7	0	0	8.5	8.5	148	WICKSTROM JERSEY FARMS IN	
191 NYMAN STEVE 33269 (3)	172927637	1	48	1,086	0.17	88	0.02	43	551	536	503	432	3.11	2.6	-1.9	-1.2	1.5	1	69	0.9	9.4	8.7	148	LIVE OAK DAIRY
192 JX NYMAN VICEROY 27926 (6)	172912774	1	47	921	0.00	44	0.04	41	491	469	423	430	3.02	4.7	0.8	1.9	2.6	1	82	1.2	21.0	8.4	148	NYMAN BROS
193 SUNWEST VICEROY CREDIBULL W5576 (6)	840003139288620	1	52	1,011	0.08	64	0.02	40	518	504	474	435	3.11	4.6	-0.1	0.6	2.3	2	82	1.6	19.8	8.2	148	SUNWEST JERSEY DAIRY
194 JX FOOTHILL MACKENZIE 25762 (5)	840003138932579	1	49	497	0.25	75	0.10	39	541	502	418	380	3.02	3.0	-2.5	-2.7	-1.0	1	83	1.6	23.3	8.4	148	AHLEM FOOTHILL FARMS
195 RED TOP DIMENSION 37345 (5)	840003138098660	1	52	1,055	0.01	52	-0.01	35	495	489	476	380	2.97	5.4	-1.5	-1.8	0.6	1	82	1.8	32.7	8.5	148	RED TOP JERSEYS
196 JX SUNWEST KWYNN LUSCIOUS W4895 (6)	840003134594847	2	57	991	-0.03	41	0.00	35	458	443	414	392	2.68	3.9	0.3	0.9	0.9	2	81	1.7	22.5	7.8	148	SUNWEST JERSEY DAIRY
197 JX KUTZ CHROME 14945 (5)	840003136660784	2	58	908	0.00	44	0.01	34	468	454	426	405	2.86	5.1	0.5	0.4	2.1	1	80	1.8	22.9	8.7	148	KUTZ DAIRY LLC
198 JX REFUGE MARLO 6530 (3)	119970171	1	49	419	0.21	63	0.06	27	527	502	449	434	2.94	4.8	-0.1	0.0	1.1	0	0	6.9	6.9	148	REFUGE DAIRY	
199 JX AVI-LANCHE RONALDINHO 69 (4)	067324069	1	49	1,329	0.00	64	0.04	57	495	466	405	343	2.97	2.2	-3.2	-2.7	0.6	1	77	1.5	16.5	8.7	147	CHATEAU BASQUE JERSEYS
200 JX MM CASCADE 21790 (3)	119862337	1	52	950	0.08	61	0.11	56	498	453	355	378	2.98	1.7	-1.5	-0.4	3.1	1	78	0.7	-1.5	8.1	147	HOGAN, DAVID L

# Generation Count 3 - 6: Top Heifers for Parent Average JPI™ August 2019

This list ranks the top heifers recorded at Generation Counts 3 through 6 for Parent Average Jersey Performance Index™ (JPI). The list is organized by sire groups. Heifers must be no older than three years of age on August 1, 2019.

Name	Reg #	Rel JPI	Milk	Fat	Prot	SCS	Parent Average				EFI	Dam	Score	Owner			
							PL	DPR	CCR	HCR							
<b>Daughters of AHLEM OLIVER KYSON-P-ET</b>																	
AJCA: JEUSA00067823701 (GT)	JH1F	NAAB: 14JE1639															
RED TOP KYSON 20378 (4)	840003201083459	36	161	905	69	40	2.93	4.8	-2.2	-1.7	1.6	2.0	22.2	8.6	RED TOP VICEROY 34441 (3)	85	RED TOP JERSEYS
<b>Daughters of CDF IRWIN STEVE</b>																	
AJCA: JE840003006436334 (GT)	JH1C	NAAB: 11JE1259															
BAR MB STEVE KELLY 14137 (3)	840003143547565	35	166	659	83	39	2.97	3.9	-1.2	-0.8	1.3	1.9	22.8	8.7	BAR MB CHROME KELLY 11412 (2)	86	BOER JERSEYS
BAR MB STEVE SUZIE 17217 (5)	840003204455798	35	164	888	76	41	2.95	3.8	-0.3	0.5	2.5	1.5	15.6	8.5	BAR MB CHROME SUZIE 12206 (4)	82	BOER JERSEYS
BAR MB STEVE VANESSA 15468 (3)	840003148509364	34	163	727	81	41	2.96	3.7	-0.5	-0.2	1.7	1.3	13.5	8.7	BAR MB CHROME VANESSA 12274 (2)	86	BOER JERSEYS
HILMAR STEVE SANDRA (6)	840003151762475	41	161	703	85	39	2.94	3.1	-1.1	-0.3	2.4	1.1	11.4	8.3	HILMAR BLADE 4733 (5)	75	AHLEM, CHARLES
JX RED TOP STEVE 42031 (4)	840003146874383	41	159	642	85	37	3.03	4.1	-0.4	0.6	2.3	1.0	13.5	8.8	JX RED TOP VICEROY 28847 (3)	85	RED TOP JERSEYS
BAR MB STEVE LYNCH 14395 (6)	840003143547823	35	158	941	90	42	3.06	2.8	-1.6	-0.9	0.3	1.3	13.2	8.4	BAR MB CREDENTIAL LYNCH 11558 (5)	84	BOER JERSEYS
HILMAR STEVE MISSVANIA (3)	840003151761709	37	157	1,015	82	44	2.99	3.4	-1.6	-1.1	1.5	0.9	12.2	8.2	JX HILMAR VERN 3698 (2)	81	AHLEM, CHARLES
<b>Daughters of CDF LAYNE IVORY-ET</b>																	
AJCA: JE840003006436390 (GT)	JH1F	NAAB: 11JE1211															
JX FOOTHILL IVORY 25254 (6)	840003138932171	43	162	1,459	58	55	2.88	4.8	-0.8	-0.9	1.0	0.5	8.8	8.7	JX FOOTHILL HOBBIT 21195 (5)	84	AHLEM FOOTHILL FARMS
<b>Daughters of CDF VICEROY-ET</b>																	
AJCA: JE840003002447507 (GT)	JH1F	NAAB: 11JE1179															
JX DUPAT VICEROY 20188 (5)	840003201083269	42	177	1,399	64	57	2.96	5.0	-0.6	0.2	3.6	1.6	13.4	8.7	JX DUPAT BALTAZAR 17057 (4)-ET	81	WICKSTROM JERSEY FARMS INC
JX CROSSWIND VICEROY 9950 (4)	840003205149047	41	168	1,200	66	46	3.04	5.8	0.6	1.2	3.0	1.4	14.3	8.6	JX CROSSWIND MARLO 8077 (3)		CROSSWIND JERSEYS
JX CROSSWIND VICEROY 8633 (4)-ET	840003150322089	42	167	1,124	58	51	3.03	5.1	-0.3	0.0	2.8	1.7	17.1	8.5	JX CROSSWIND MARLO 7087 (3)-ET	86	CROSSWIND JERSEYS
TWIN STAR VICEROY 4589 (3)	067474589	42	167	1,067	64	48	3.03	4.7	0.0	0.9	2.0	1.2	14.5	8.3	TWIN STAR MACKENZIE 2558 (2)	82	TWIN STAR DAIRY
JX AVI-LANCHE VICEROY BLITZEN 27599 (4)-ET	840003148506495	42	164	1,398	69	51	3.06	4.9	-0.4	0.4	2.9	1.4	12.1	8.4	JX AVI-LANCHE MARLO BLITZEN 16955 (3)	86	AVILA RICHARD & JENNIFER M
JX SUNBOW VICEROY VENICE (4)	173700529	42	164	1,185	58	49	3.00	5.4	1.1	1.6	3.6	0.9	10.1	8.9	JX SUNBOW VANDRELL SANREMO (3)	84	SUNBOW JERSEYS
SUNBOW VICEROY CATALINA (6)	173775082	42	162	1,093	51	47	2.97	5.2	1.5	2.3	4.4	0.9	8.6	8.2	JX SUNBOW WORLD CUP PERSIA (5)	84	SUNBOW JERSEYS
JX FOUR J VICEROY 16900 (5)-ET	840003207642884	41	162	1,024	65	44	3.02	5.0	0.3	0.9	3.9	1.4	15.7	7.2	JX FOUR J PELE 10939 (4)		FOUR J JERSEYS
JX FOUR J VICEROY 16916 (5)-ET	840003207642900	41	162	1,024	65	44	3.02	5.0	0.3	0.9	3.9	1.4	15.7	7.2	JX FOUR J PELE 10939 (4)		FOUR J JERSEYS
JX FOUR J VICEROY 16919 (5)-ET	840003207642903	41	162	1,024	65	44	3.02	5.0	0.3	0.9	3.9	1.4	15.7	7.2	JX FOUR J PELE 10939 (4)		FOUR J JERSEYS
JX FOUR J VICEROY 16931 (5)-ET	840003207642915	41	162	1,024	65	44	3.02	5.0	0.3	0.9	3.9	1.4	15.7	7.2	JX FOUR J PELE 10939 (4)		FOUR J JERSEYS
JX TWIN STAR VICEROY 4938 (5)	067474938	42	162	1,227	65	50	3.01	5.1	-0.3	0.8	3.5	1.1	13.0	8.6	JX TWIN STAR LEONEL 3427 (4)	80	TWIN STAR DAIRY
FANELLI VICEROY 1217 (6)	075911217	36	162	969	63	44	3.05	4.3	0.9	2.0	3.3	1.2	12.2	8.5	JX FANELLI MALACHI 9436 (5)	78	FANELLI DAIRY
JX TWIN STAR VICEROY 5010 (4)	067845010	37	160	1,327	66	55	3.00	4.5	-1.0	-0.4	1.9	0.8	6.2	8.4	JX TWIN STAR LEONEL 3467 (3)	84	TWIN STAR DAIRY
VAN DELL VICEROY 507 (3)	067360507	42	160	1,088	57	44	2.94	4.8	0.4	1.8	3.7	1.4	20.1	8.8	VAN DELL LEMONHESD 344 (2)		VANDELL FARMS INC
JX TAYLOR BROTHERS VICEROY 8731 (5)	840003207266952	41	159	1,348	52	48	2.99	4.9	0.9	1.5	4.7	0.9	11.7	8.4	JX TAYLOR BROTHERS C HARRIS 7717 (4)		TAYLOR BROTHERS
JX FOOTHILL VICEROY 31062 (5)	840003206298284	36	159	1,019	59	41	3.08	5.2	2.5	3.1	3.7	1.1	9.9	8.1	JX FOOTHILL SOLEIL 20542 (4)	88	AHLEM FOOTHILL FARMS
JX RICHFIELD VICEROY 142 (3)	067799142	35	158	1,479	59	55	2.92	3.6	0.4	1.5	3.0	0.4	1.7	7.5	JX RICHFIELD EVOLUTION M853 (2)		RICHFIELD FARMS INC
JX DUPAT VICEROY 20295 (5)	840003201083376	35	158	1,497	65	53	3.01	4.5	0.2	0.9	3.2	1.2	6.1	8.4	JX DUPAT COMANCHE 16958 (4)	79	WICKSTROM JERSEY FARMS INC
JX DUPAT VICEROY 20237 (5)	840003201083318	43	158	1,051	61	49	3.08	4.7	-0.4	0.1	1.9	1.4	20.3	8.5	JX DUPAT LEONEL 15627 (4)	81	WICKSTROM JERSEY FARMS INC
JX MOUNT ROCK VICEROY OLGA (4)	067686917	39	158	775	67	42	2.94	4.4	0.9	1.8	0.9	1.4	13.1	7.8	JX MAINS GOOSE ORANGE (3)	88	MAINS, DANIEL R
JX DUPAT VICEROY 20021 (6)	840003201083102	35	158	1,343	60	48	2.96	4.7	0.5	1.5	3.2	1.1	10.8	8.4	JX DUPAT COMANCHE 16854 (5)		WICKSTROM JERSEY FARMS INC
JX RVCF VICEROY BEASTY 6317 (5)	067786317	41	158	1,059	62	44	2.97	5.0	0.0	0.3	3.2	1.1	12.2	8.6	JX CLOVER FARMS PROP JOE BEASTY 4754 (4)		RIVER VALLEY FARM & CLOVER F
JX RVCF VICEROY CANE 6351 (5)-ET	067786351	42	158	816	69	41	2.98	4.5	-0.2	0.3	2.1	1.1	16.4	8.3	JX CLOVER FARMS PROP JOE CANE 4539 (4)		RIVER VALLEY FARM & CLOVER F
JX TWIN STAR VICEROY 4745 (3)	067474745	36	157	874	59	38	2.99	5.1	1.0	1.9	3.6	1.0	16.1	8.2	JX TWIN STAR LOGIC 2745 (2)	80	TWIN STAR DAIRY
<b>Daughters of DP KILOWATT AMP-ET</b>																	
AJCA: JEUSA000172581329 (GT)	JH1F	NAAB: 7JE1628															
JX DUPAT AMP 20831 (6)	840003204567455	36	170	1,173	54	49	2.94	4.6	0.8	1.3	3.0	1.0	9.7	7.8	JX DUPAT BANCROFT 17560 (5)-P		WICKSTROM JERSEY FARMS INC

Name	Reg #	Rel	JPI	Milk	Fat	Prot	SCS	Parent Average			EFL	Dam	Score	Owner			
								PL	DPR	CCR							
Daughters of HILLVIEW LISTOWEL-P AJCA: JEUSA00006733440 (GT) JH1F NAAB: 200JE1045																	
JX SANDCREEKS E LISTO POTATOCHIP (6)-ET	840003014411877	41	166	1,392	64	55	2.83	4.0	-2.5	-1.8	1.9	1.5	10.6	8.8	JX SANDCREEKS HARRIS CHIP (5)-ET	90	SAND CREEK DAIRY LLC
JX ROC-BOT LISTOWEL 9946 (5)	840003147921639	41	166	1,050	67	51	2.91	3.9	-1.2	-0.8	1.0	1.3	10.5	8.6	JX ROC-BOT MACKENZIE 8551 (4)	79	ROCK BOTTOM DAIRY
JX HI-LAND LISTOWEL CHANCERY (6)	067759202	41	164	1,417	63	58	2.79	3.1	-2.4	-1.8	1.2	1.2	8.7	8.6	JX HI-LAND HARRIS CHANEL (5)	85	CHAMBERLAIN GREG & BENJAMIN
FOUR J LISTOWEL 13678 (6)	840003150875156	41	160	1,060	66	50	2.88	3.6	-2.6	-2.3	0.6	1.5	12.4	8.3	FOUR J MACKENZIE 22445 (5)	82	FOUR J JERSEYS
JX SR LISTOWEL DARLA (4)-P	173156450	35	159	1,411	55	50	2.85	4.8	-1.5	-1.4	0.9	1.5	10.4	8.3	JX SR MARLO CARLA (3)-ET	88	SPRUCE ROW FARM, INC.
JX AVI-LANCHE LISTOWEL HONEY 25488 (4)-ET	840003148504384	41	159	1,274	61	49	2.88	4.0	-1.6	-1.4	1.1	1.5	11.0	8.5	JX AVI-LANCHE MARLO HONEY 16794 (3)-P	86	AVILA RICHARD & JENNIFER M
JX AVI-LANCHE LISTOWEL HONEY 25523 (4)-ET	840003148504419	41	159	1,274	61	49	2.88	4.0	-1.6	-1.4	1.1	1.5	11.0	8.5	JX AVI-LANCHE MARLO HONEY 16794 (3)-P	86	AVILA RICHARD & JENNIFER M
JX HILMAR LISTOWEL 70751 (6)	173515701	41	158	1,450	65	56	2.80	3.0	-2.4	-1.7	1.3	1.0	7.7	8.7	JX HILMAR HARRIS 10 (5)-ET	79	AHLEM, CHARLES
RED TOP LISTOWEL 42809 (6)	840003147737059	41	157	1,292	54	51	2.84	3.8	-1.0	-0.5	0.7	1.4	8.5	8.1	RED TOP GAMEDAY 31314 (5)	77	RED TOP JERSEYS
Daughters of JX AARDEMA HALL (4) AJCA: JE840003009544067 (GT) JH1F NAAB: 1JE1073																	
JX CAL-MART HALL WINE 909 (5)-ET	067796909	35	157	843	64	46	2.90	3.9	-1.5	-1.4	3.3	1.3	13.2	7.5	JX CAL-MART PRIAP WILLA 9676 (4)-ET		MARTIN DAIRY LLC
JX CAL-MART HALL WEEKO 913 (5)-ET	067796913	35	157	843	64	46	2.90	3.9	-1.5	-1.4	3.3	1.3	13.2	7.5	JX CAL-MART PRIAP WILLA 9676 (4)-ET		MARTIN DAIRY LLC
JX CAL-MART HALL WHITNIE 914 (5)-ET	067796914	35	157	843	64	46	2.90	3.9	-1.5	-1.4	3.3	1.3	13.2	7.5	JX CAL-MART PRIAP WILLA 9676 (4)-ET		MARTIN DAIRY LLC
Daughters of JX ABS HOTLINE (4)-ET AJCA: JE840003141494349 (GT) JH1F NAAB: 29JE4093																	
JX CAL-MART HOTLINE WANA 871 (5)-ET	067796871	35	187	881	69	52	2.95	5.2	-1.2	-0.8	2.8	1.8	23.4	8.4	JX CAL-MART CUP WONITA 9335 (5)-ET		MARTIN DAIRY LLC
JX FOREST GLEN HOTLINE ORANGE (4)-ET	067805890	36	163	874	70	47	3.01	4.5	-1.0	-1.3	1.8	1.3	11.5	8.0	JX FOREST GLEN MARLO ORANGE (3)		BANSEN, DAN K
Daughters of JX AHLEM BOUDREAU STORMCLOUD (4)-ET AJCA: JEUSA000074067679 (GT) JH1F NAAB: 7JE1540																	
JX RED TOP STORMCLOUD 50003 (4)	840003208521728	37	178	1,611	78	59	3.01	4.3	-2.1	-1.6	2.1	1.3	8.9	8.6	RED TOP COMANCHE 41844 (3)		RED TOP JERSEYS
JX SUNWEST STORMCLOUD VICEROY W8926 (5)	840003148076839	38	169	1,269	56	51	3.03	4.7	1.0	1.7	3.3	1.1	10.4	8.7	SUNWEST VICEROY VALSON W5711		SUNWEST JERSEY DAIRY
JX NYMAN STORMCLOUD 47402 (5)	173462955	30	166	1,338	67	51	3.06	4.4	-0.6	0.4	3.2	1.0	8.1	8.7	NYMAN VICEROY 26909		NYMAN BROS
JX NYMAN STORMCLOUD 34287 (3)	173457403	30	164	1,322	66	49	3.02	4.1	-1.1	-0.4	1.3	1.3	16.3	8.1	NYMAN CREDENTIAL 32832 (2)		NYMAN BROS
JX AHLEM BROTHERS STORMCLOUD 41763 (5)	840003200309801	38	161	1,412	71	54	3.00	4.3	-2.0	-1.9	2.2	1.4	8.4	8.7	JX JCY COMANCHE 37229 (5)		AHLEM BROTHERS
JX NYMAN STORMCLOUD 47825 (5)	173507283	38	161	1,186	60	48	3.06	4.5	0.3	0.7	3.2	1.0	9.2	8.5	NYMAN VICEROY 26999 (5)		NYMAN BROS
JX FOOHILL STORMCLOUD 29366 (5)	840003150418649	32	160	1,024	69	50	3.04	4.1	-1.6	-1.5	1.8	1.3	5.3	8.9	FOOHILL REGAL 22915 (6)		AHLEM FOOHILL FARMS
JX LIVE OAK STORMCLOUD 72879 (5)	173461664	28	160	1,276	64	49	3.06	4.2	0.5	1.6	2.6	0.7	6.0	8.0	NYMAN VICEROY 26914		LIVE OAK DAIRY
JX FOOHILL STORMCLOUD 28525 (5)	840003147809314	38	159	1,047	64	48	2.95	4.1	-0.8	-0.1	1.1	0.9	7.8	8.2	FOOHILL ISAAC 24400 (6)		AHLEM FOOHILL FARMS
JX V STORMCLOUD 48232 (4)	173652291	30	158	1,412	68	55	3.06	3.0	-2.1	-1.6	1.7	1.1	10.3	7.8	NYMAN VERN 27215 (3)		NYMAN BROS
JX LIVE OAK STORMCLOUD 47378 (5)	173462856	30	158	1,259	61	51	3.12	4.0	-0.1	0.7	3.1	0.8	7.6	8.7	NYMAN VICEROY 26931		LIVE OAK DAIRY
JX NYMAN STORMCLOUD 47269 (5)	173461114	30	158	1,391	67	50	3.00	3.9	-0.9	-0.5	1.2	1.0	8.2	8.2	NYMAN KING 26724		NYMAN BROS
JX NYMAN STORMCLOUD 47233 (5)	173460391	30	157	938	63	42	3.02	3.2	-0.5	-0.4	2.8	1.6	19.3	8.3	NYMAN RUFUS 26872		NYMAN BROS
Daughters of JX AHLEM HARRIS BALTAZAR (5)-ET AJCA: JEUSA000074067612 (GT) JH1F NAAB: 29JE4008																	
JX YOSEMITE BALTAZAR LEONEL 36939 (5)	840003142355371	41	161	888	56	46	2.90	4.0	-0.6	-0.7	2.1	1.3	14.3	8.4	JX YOSEMITE LEONEL KILOWATT 34334 (4)		RUSSELL, COLIN R
JX CLOVER PATCH BALT DECEMBER (6)	173338951	41	160	648	43	39	2.83	4.8	0.2	0.7	2.6	1.6	20.0	8.0	CLOVER PATCH DAZZLER DANISH		KOZAK, ALAN
Daughters of JX AHLEM HARRIS RAZARRI (5) AJCA: JEUSA000067823001 (GT) JH1F NAAB: 11JE1308																	
JX NYMAN RAZARRI 81631 (5)	173334882	30	157	1,257	68	53	3.01	3.4	-1.4	-1.0	1.3	1.5	16.1	8.4	JX NYMAN VICEROY 24529 (4)		NYMAN BROS
Daughters of JX AVI-LANCHE RONALDO DEDE (4)-ET AJCA: JE840003131412485 (GT) JH1C NAAB: 29JE4108																	
JX CAL-MART DEDE WITCH 883 (5)-ET	067796883	34	161	853	54	43	2.81	5.0	-1.3	-1.3	2.7	1.6	21.0	8.3	JX CAL-MART PRIAP WILLA 9676 (4)-ET		MARTIN DAIRY LLC
Daughters of JX AVI-LANCHE VICEROY DASHIELL (6)-ET AJCA: JE840003131412772 (GT) JH1C NAAB: 7JE1722																	
JX S-S-I VICTORY DASHIELL 55965 (5)-ET	840003151456066	34	186	1,297	69	56	2.93	5.8	-0.5	0.0	3.5	1.3	13.3	8.5	JX FARIA BROTHERS STEVENS 382131 (4)-ET		SELECT SIRES INC. - SIRE DEPT
JX S-S-I VICTORY DASHIELL 56205 (5)-ET	840003151455973	34	186	1,297	69	56	2.93	5.8	-0.5	0.0	3.5	1.3	13.3	8.5	JX FARIA BROTHERS STEVENS 382131 (4)-ET		SELECT SIRES INC. - SIRE DEPT
MFW DASHIELL FORTUNA (6)-ET	840003127593455	35	182	1,027	58	47	2.91	6.7	0.9	1.4	3.8	1.3	16.7	6.9	JX MFW WORLD CUP SPARKLER (5)-ET		MASON, ANDREW P
MFW DASHIELL SPARKLER (6)-ET	840003127593460	35	182	1,027	58	47	2.91	6.7	0.9	1.4	3.8	1.3	16.7	6.9	JX MFW WORLD CUP SPARKLER (5)-ET		MASON, ANDREW P

Game	Reg #	Rel	JPI	Milk	Fat	Prot	SCS	Parent Average			EFL	Dam	Score	Owner		
								PL	DPR	CCR						
JX S-S-I VICTORY DASHIELL 56221 (5)-ET	840003151455414	34	181	1,269	67	51	2.88	6.1	-0.4	0.0	3.6	13.3	16.4	5.5	JX FARIA BROTHERS STEVENS CHICAGO (4)-ET	SELECT SIRE INC. - SIRE DEPT
JX S-S-I VICTORY DASHIELL 56189 (5)-ET	840003151455937	34	181	1,269	67	51	2.88	6.1	-0.4	0.0	3.6	13.3	16.4	5.5	JX FARIA BROTHERS STEVENS CHICAGO (4)-ET	SELECT SIRE INC. - SIRE DEPT
JX CROSSWIND DASHIELL 9956 (5)-ET	840003205149053	34	177	1,159	70	55	2.91	5.3	-1.3	-0.9	3.0	1.2	13.0	8.7	JX CROSSWIND STEVENS 8203 (4)-ET	CROSSWIND JERSEYS
<b>Daughters of JX BLUE MIST MESQUITE (3)-ET</b>																
JX AHLEM MESQUITE LAUREN 55955 (4)	067955955	35	157	677	74	43	3.02	4.0	-1.6	-1.9	1.3	1.5	14.0	8.2	AHLEM STEVE LAUREN 5630	AHLEM FARMS JERSEYS
<b>Daughters of JX CAL-MART BEAMER (3)</b>																
JX VDF BEAMER 2061 (4)-ET	067982061	36	157	946	57	42	2.79	4.9	-1.1	-0.9	2.2	1.4	15.1	8.4	SHJ LISTOWEL MACKENZIE-ET	FANELLI DAIRY
<b>Daughters of JX CAL-MART LUKE DANNY (3)-ET</b>																
JX CAL-MART DANNY FINE 858 (4)	067796658	35	161	1,114	51	49	2.84	5.0	0.6	0.5	3.2	0.9	7.2	8.2	JX CAL-MART CUP FARIN 9437 (5)	MARTIN DAIRY LLC
<b>Daughters of JX CAL-MART WESTPORT (5)-ET</b>																
CAL-MART WESTPORT FAWN 862 (6)	067796862	36	163	812	49	36	2.82	5.8	1.2	1.1	3.4	1.1	15.4	8.4	CAL-MART MONUMENT FREY 8952	MARTIN DAIRY LLC
MERRIAM WESTPORT PEGASUS 56152 (6)	840003208829397	34	160	816	53	41	2.83	5.5	-0.7	-0.7	2.3	1.3	16.6	7.7	JX WAUNA KEE FRISCO PEGASUS 5496 (6)	MERRIAM, NATHAN
<b>Daughters of JX CLOVER PATCH AVON ENZO (3)</b>																
JX OAK LANE ENZO 992 (4)	067355992	35	166	1,070	55	42	2.85	5.9	-0.2	-0.6	3.0	1.8	23.6	7.3	JX OAK LANE WORLD CUP 2195 (4)-ET	OAK LANE JERSEYS
JX OAK LANE ENZO 2268 (4)	067692268	35	164	1,338	59	50	2.90	5.1	-1.1	-1.5	2.6	1.8	20.4	9.0	JX OAK LANE STEVENS 2199 (4)-ET	OAK LANE JERSEYS
JX RIVER VALLEY ENZO NXBUTTONS 6617 (4)-ET	067426617	36	157	1,520	63	58	3.03	3.4	-1.6	-1.6	1.6	1.8	14.6	8.9	JX RIVER VALLEY NXLEVEL BELLAMY 4689 (6)-ET	RIVER VALLEY FARM
JX AVI-LANCHE ENZO SUNSHINE 27957 (4)-ET	840003148506853	36	157	1,432	53	53	2.91	4.1	-0.2	-0.1	2.0	1.5	14.5	9.0	AVI-LANCHE LEMON SUNSHINE 16399	AVILA RICHARD & JENNIFER M
JX AHLEM ENZO PENNY 16877 (4)	075916877	36	157	1,329	59	55	2.94	3.7	-1.6	-1.9	2.0	1.8	13.3	8.8	JX AHLEM HALT PENNY 13602 (6)	AHLEM FARMS JERSEYS
<b>Daughters of JX CO-OP AD WORLD CUP (4)-ET</b>																
JX AHLEM WORLD CUP HARMONY 52766 (5)-ET	067952766	41	164	449	39	32	2.85	6.4	1.5	1.6	3.2	1.6	21.4	8.5	AHLEM DAZZLER HARMONY 44155-ET	AHLEM FARMS PARTNERSHIP
JX REFUGE WORLD CUP 8199 (3)	173447871	33	161	786	54	39	2.87	5.7	-0.1	-0.1	2.4	1.5	19.8	8.2	JX REFUGE MARLO 6252 (2)	REFUGE DAIRY
<b>Daughters of JX CROSSWIND CYRUS (3)-ET</b>																
JX RIVER VALLEY CYRUS HILTON 7239 (4)-ET	067847239	35	158	944	65	49	2.90	4.0	-2.3	-2.3	0.9	1.6	18.0	8.5	JX RIVER VALLEY MESSI HILTON 17187 (5)-ET	RIVER VALLEY FARM
JX ALL LYNN CYRUS DEANNA (4)-ET	173593282	37	157	576	57	36	2.85	5.1	0.0	0.2	2.5	1.5	19.3	8.3	OAKLANE CHISEL DELLA 2130-ET	ALLEN, DAVID
JX ALL LYNN CYRUS DELIGHT (4)-ET	173593312	37	157	576	57	36	2.85	5.1	0.0	0.2	2.5	1.5	19.3	8.3	OAKLANE CHISEL DELLA 2130-ET	ALLEN, DAVID
JX ALL LYNN CYRUS DEMI (4)-ET	173593330	37	157	576	57	36	2.85	5.1	0.0	0.2	2.5	1.5	19.3	8.3	OAKLANE CHISEL DELLA 2130-ET	ALLEN, DAVID
<b>Daughters of JX DUPAT JLS AVON KLAY (3)-P-ET</b>																
JX AHLEM AVON KLAY LETTY 16774 (4)	075916774	36	157	1,279	46	52	2.91	4.5	-0.4	-0.5	2.8	1.4	15.7	8.5	JX AHLEM HALT LETTY 13585 (6)	AHLEM FARMS JERSEYS
JX FOOTHILL AVON KLAY 31056 (4)	840003206298278	28	157	1,290	51	49	3.01	4.6	0.1	0.8	3.2	1.2	16.0	8.6	FOOTHILL VICEROY 26859	AHLEM FOOTHILL FARMS
<b>Daughters of JX DUPAT JLS AVON STEPH (3)-P-ET</b>																
JX VALSIGNA STEPH 36381 (4)	840003206471405	36	161	1,271	55	51	3.00	4.5	0.4	0.1	2.5	1.2	13.0	8.6	VALSIGNA VICEROY 31630 (6)	WICKSTROM DAIRIES L.P.
JX RED TOP STEPH 50004 (4)	840003208521729	35	157	1,296	64	51	3.01	4.3	0.2	0.5	1.6	0.8	6.5	8.6	JX RED TOP VICEROY 41738 (5)	RED TOP JERSEYS
<b>Daughters of JX FARIA BROTHERS ALTARICHT (5)-ET</b>																
JX RED TOP ALTARICHT 48682 (5)	840003205432109	28	161	1,242	72	58	2.91	2.1	-2.1	-2.8	-0.2	1.3	12.4	8.4	JX RED TOP SEVEN 40209 (4)	RED TOP JERSEYS
<b>Daughters of JX FARIA BROTHERS ALTAZIZIC (4)</b>																
JX AHLEM ALTAZIZIC ELECTRA 55990 (5)	067955990	34	169	993	60	43	2.81	4.9	0.7	0.3	2.5	1.4	19.8	7.2	AHLEM DISCO ELECTRA 51788-ET	HERRERA, CAMILLE
JX HI-LAND ALTAZIZIC CLOUD (5)	067389920	28	161	1,342	69	56	2.79	2.8	-2.2	-2.2	1.2	1.1	9.3	7.0	JX HI-LAND LISTOWEL CHANCERY (6)	CHAMBERLAIN GREG & BENJAMIN
<b>Daughters of JX FARIA BROTHERS BILL RUSSELL (4)</b>																
JX AHLEM RUSSELL ELECTRA 16978 (5)-ET	075916978	35	162	1,069	52	40	2.83	5.2	0.6	0.6	4.1	1.4	19.9	7.5	AHLEM DISCO ELECTRA 51788-ET	HERRERA, CAMILLE

Name	Reg #	Rel	JPI	Milk	Fat	Prot	SCS	Parent Average			JUI	EFI	Dam	Score	Owner	
								PL	DPR	CCR						
JX AHLEM RUSSELL ELECTRA 16982 (5)-ET	075916982	35	162	1,069	52	40	2.83	5.2	0.6	0.6	4.1	1.4	19.9	7.5	AHLEM DISCO ELECTRA 51788-ET	HERRERA, CAMILLE
JX DUPAT RUSSELL 21324 (5)-ET	840003204567948	36	161	1,540	65	55	2.84	3.3	-1.6	-1.1	2.4	1.4	14.1	7.1	JX DUPAT GOT MAID 17677 (6)-ET	WICKSTROM JERSEY FARMS INC
<b>Daughters of JX FARIA BROTHERS CALVIN HARRIS (4)</b> AJCA: JE840003124526356 (GT) JH1F NAAB: 14JE704																
JX CAL-MART CALVIN WONDA 9516 (5)-ET	067389516	41	182	997	72	50	2.96	4.4	-0.3	0.2	3.5	1.4	17.7	8.4	CAL-MART FASTRACK WYN 8375	MARTIN DAIRY LLC
JX RED TOP CALVIN 47394 (5)	840003145664859	41	162	1,646	62	57	3.06	3.5	-0.3	0.5	3.2	1.1	12.4	8.4	RED TOP VICEROY 38844 (5)	RED TOP JERSEYS
JX MOUNT ROCK CALVIN STEPH (5)	067686760	41	158	1,003	53	45	2.94	4.9	-1.5	-0.3	3.2	1.1	15.7	8.3	MOUNT ROCK DIVIDEND SMACK (5)	MAINS, DANIEL R
JX FANELLI CALVIN 2398 (5)	067982398	32	157	1,081	66	51	3.03	2.9	-1.1	-0.1	3.5	1.1	11.0	8.2	FANELLI SOLAR 984 (5)-P	FANELLI, PHIL V
JX AVI-LANCHE CALVIN GIRL 19360 (5)	840003131412748	40	157	1,246	63	54	2.99	3.5	-1.3	-0.4	3.5	0.9	7.7	8.5	AVI-LANCHE VICEROY GIRL 16097 (4)	AVILA RICHARD & JENNIFER M
<b>Daughters of JX FARIA BROTHERS CESPEDES (3)-ET</b> AJCA: JE840003135124402 (GT) JH1F NAAB: 1JE1057																
JX CAL-MART CESPEDES WIRA 660 (4)-ET	067796660	29	166	641	59	41	2.87	5.1	-0.8	-1.1	1.4	1.9	25.8	8.5	JX CAL-MART CUP WONITA 9335 (5)-ET	MARTIN DAIRY LLC
<b>Daughters of JX FARIA BROTHERS ED REED (4)-ET</b> AJCA: JE840003135124300 (GT) JH1F NAAB: 7JE1603																
JX DUPAT ED REED 21070 (5)	840003204567694	36	160	1,365	71	49	2.88	3.3	-0.2	-0.1	0.7	1.7	14.4	8.1	JX DUPAT GOT MAID 17677 (6)-ET	WICKSTROM JERSEY FARMS INC
JX FOREST GLEN REED TIA (5)-ET	067805641	37	158	1,006	65	41	2.90	4.1	0.5	0.9	3.1	1.0	5.6	7.7	FOREST GLEN DAYBREAK TIA	FOREST GLEN JERSEYS
<b>Daughters of JX FARIA BROTHERS FAMILIA (3)-ET</b> AJCA: JE840003126052286 (GT) JH1C NAAB: 551JE1699																
JX MM FAMILIA 9033 (4)	840003209665919	35	163	835	71	42	2.83	5.0	-1.9	-1.8	1.1	1.6	16.5	6.8	JX MM GOT MAID 2960 (6)	MISTY MEADOW DAIRY
JX KUTZ FAMILIA 19524 (4)	840003205628990	37	159	499	65	32	2.86	5.5	-0.3	-0.3	1.5	1.9	23.3	7.9	KUTZ CHROME 14795	KUTZ DAIRY LLC
<b>Daughters of JX FARIA BROTHERS JODECI (3)</b> AJCA: JE840003126051999 (GT) JH1F NAAB: 1JE964																
JX RED TOP JODECI 49646 (4)	840003207339411	40	161	643	73	37	3.02	4.8	0.3	0.3	3.7	0.9	12.4	7.6	RED TOP STEVE 40826 (6)	RED TOP JERSEYS
JX RED TOP JODECI 49676 (3)	840003207339441	31	157	866	75	39	3.00	3.8	0.1	0.2	3.0	1.0	12.2	7.9	JX RED TOP STEVE 41297 (2)	RED TOP JERSEYS
JX RED TOP JODECI 49677 (3)	840003207339442	31	157	866	75	39	3.00	3.8	0.1	0.2	3.0	1.0	12.2	7.9	JX RED TOP STEVE 41297 (2)	RED TOP JERSEYS
<b>Daughters of JX FARIA BROTHERS KOBE (3)-P-ET</b> AJCA: JE840003140305965 (GT) JH1F NAAB: 200JE1142																
JX AHLEM KOBE HARMONY 55245 (4)-ET	067955245	37	168	823	57	38	2.79	5.4	0.3	0.0	1.4	1.6	14.1	8.2	AHLEM DAZZLER HARMONY 44155-ET	AHLEM FARMS PARTNERSHIP
JX AHLEM KOBE HARMONY 55285 (4)-ET	067955285	37	168	823	57	38	2.79	5.4	0.3	0.0	1.4	1.6	14.1	8.2	AHLEM DAZZLER HARMONY 44155-ET	AHLEM FARMS PARTNERSHIP
JX AHLEM KOBE HARMONY 55300 (4)-ET	067955300	37	168	823	57	38	2.79	5.4	0.3	0.0	1.4	1.6	14.1	8.2	AHLEM DAZZLER HARMONY 44155-ET	AHLEM FARMS PARTNERSHIP
JX AHLEM KOBE HARMONY 55308 (4)-ET	067955308	37	168	823	57	38	2.79	5.4	0.3	0.0	1.4	1.6	14.1	8.2	AHLEM DAZZLER HARMONY 44155-ET	AHLEM FARMS PARTNERSHIP
JX OAK LANE KOBE 2276 (4)-ET	067692276	36	163	1,119	64	46	2.91	4.4	-0.9	-0.8	1.7	1.5	14.1	7.3	JX OAK LANE RADICAL 2208 (6)-PP-ET	OAK LANE JERSEYS
JX KASHIN KOBE 59922 (4)	840003125901423	36	159	1,217	64	47	2.84	4.0	-1.2	-1.4	0.9	1.5	12.6	7.7	KASHIN LISTOWEL 53189	RANCHO TERESITA DAIRY
JX MM KOBE 8762 (4)	840003208006888	35	157	1,138	62	49	2.85	3.7	-1.5	-1.4	1.3	1.2	10.7	6.9	JX MM GOT MAID 2663 (6)	MISTY MEADOW DAIRY
JX KASHIN KOBE 60305 (4)	840003208835829	35	157	815	65	39	2.87	4.7	-0.5	-0.7	1.2	1.5	15.9	7.4	KASHIN WESTSTAR 53530 (3)	RANCHO TERESITA DAIRY
<b>Daughters of JX FARIA BROTHERS MALDINI (4)-ET</b> AJCA: JE840003135124483 (GT) JH1F NAAB: 7JE1604																
JX RED TOP MALDINI 49606 (5)	840003207339371	28	157	801	77	44	2.89	2.6	-2.1	-2.5	0.9	1.2	16.7	8.6	RED TOP STEVE 41176 (5)	RED TOP JERSEYS
<b>Daughters of JX FARIA BROTHERS POGBA (4)</b> AJCA: JE840003126052088 (GT) JH1F NAAB: 7JE1505																
JX KUTZ POGBA 17707 (5)	840003144934922	32	177	1,132	67	52	2.91	3.6	-0.2	0.0	3.5	0.9	12.4	7.7	KUTZ CHROME 14775	KUTZ DAIRY LLC
JX KUTZ POGBA 17124 (5)	840003146397268	33	168	848	58	45	2.94	3.9	0.9	1.6	4.4	1.0	13.7	7.4	JX KUTZ CHROME 14346 (6)	KUTZ DAIRY LLC
JX VALSIGNA POGBA 36917 (5)	840003206471741	39	164	1,205	57	52	2.96	4.6	-1.4	-1.0	3.9	1.1	12.9	8.0	VALSIGNA LAWYER 29934	WICKSTROM DAIRIES L.P.
JX KUTZ POGBA 17465 (4)	840003146397416	33	162	896	60	46	2.97	3.5	0.0	0.5	3.8	1.2	16.4	7.5	JX KUTZ CHROME 14537 (3)	KUTZ DAIRY LLC
JX CAR-LEN POGBA DAWN (5)	840003150817909	32	159	1,224	70	60	2.98	2.6	-1.9	-1.5	2.6	0.7	5.4	8.1	JX CAR-LEN HARRIS DORY (5)	WAGNER, JUSTIN K
JX RICHFIELD POGBA 153 (4)	067550153	38	158	459	58	39	2.90	4.1	0.4	-0.6	3.8	0.5	10.4	7.3	JX RICHFIELD PROP JOE W988 (3)	RICHFIELD FARMS INC
<b>Daughters of JX FARIA BROTHERS RONALDO (3)-ET</b> AJCA: JE840003124526292 (GT) JH1F NAAB: 1JE922																
JX PROGENESIS RONALDO 13481 (4)-ET	173782022	41	165	1,513	60	60	2.82	4.2	-3.3	-2.7	2.7	1.6	17.7	7.6	RACHELLES VICEROY LOUISE	THE SEMEX ALLIANCE
JX PROGENESIS RONALDO 13565 (4)-ET	173782068	41	165	1,513	60	60	2.82	4.2	-3.3	-2.7	2.7	1.6	17.7	7.6	RACHELLES VICEROY LOUISE	THE SEMEX ALLIANCE

Game	Reg #	Rel	JPI	Milk	Fat	Prot	SCS	PL	DPR	CCR	HCR	PTAT	JUI	EFI	Dam	Dam Score	Owner
Parent Average																	
Name																	
<b>Daughters of JX FARIA BROTHERS VERNE LUNDQUIST (3)-ET</b> AJCA: JE840003135124350 (GT) JH1F NAAB: 29JE4071																	
JX SUN VALLEY LUNDQUIST JERSIE (4)	173719860	36	160	568	63	43	2.92	3.7	-0.5	-0.3	2.5	1.2	15.6	8.5	SUN VALLEY NXLEVEL JERSIE-ET	85	SUN VALLEY FARM
<b>Daughters of JX GRAM-WAY AVON DIGGER (3)-ET</b> AJCA: JE840003132219787 (GT) JH1F NAAB: 14JE1680																	
JX AHLEM ELECTRA 16730 (4)-ET	075916730	34	162	812	44	33	2.90	6.7	2.5	2.0	3.6	1.8	25.9	8.4	AHLEM DISCO ELECTRA 51788-ET		HERRERA, CAMILLE
JX AHLEM ELECTRA 16742 (4)-ET	075916742	34	162	812	44	33	2.90	6.7	2.5	2.0	3.6	1.8	25.9	8.4	AHLEM DISCO ELECTRA 51788-ET		HERRERA, CAMILLE
<b>Daughters of JX JER BEL MARLO KENTON (3)-ET</b> AJCA: JEUSA000173124457 (GT) JH1F NAAB: 7JE1723																	
JX VICTORY S-S-144800 KENTON 55960 (4)-ET	840003151456072	37	157	984	64	43	3.00	4.8	-1.7	-2.1	1.3	1.9	19.0	8.6	RVVF MACKENZIE 44800	86	VICTORY FARMS LLC
<b>Daughters of JX KASH-IN GOT JIGGY (6)-ET</b> AJCA: JE840003138463636 (GT) JH1F NAAB: 551JE1717																	
JX TAYLOR BROTHERS JIGGY 8748 (6)-ET	840003207266969	35	183	1,333	68	54	2.76	5.1	-1.4	-1.1	3.2	1.4	12.6	8.4	JX TAYLOR BROTHERS TAD 7861 (5)		TAYLOR BROTHERS
JX TAYLOR BROTHERS JIGGY 8756 (4)-ET	840003207266977	36	173	1,212	51	47	2.79	5.9	-0.7	-0.2	2.4	1.7	23.5	8.4	JX TAYLOR BROTHERS TI 7492 (3)		TAYLOR BROTHERS
JX TAYLOR BROTHERS JIGGY 8765 (4)-ET	840003207266986	31	164	990	69	44	2.83	4.6	-1.4	-2.0	0.8	1.4	14.2	8.2	JX TAYLOR BROTHERS MARLO 7623 (3)		TAYLOR BROTHERS
JX CLOVER FARMS JIGGY DELI 7458 (6)	067847458	36	162	1,420	76	56	2.88	3.8	-3.6	-3.4	1.8	1.3	8.3	8.8	JX CLOVER FARMS HARRIS DELI 5734 (5)		GRAVES, WALTER C
JX CLOVER FARMS JIGGY AMETHYST 7448 (4)-ET	067847448	31	160	1,040	58	46	2.83	4.8	-1.0	-1.2	1.5	1.3	16.0	8.7	JX SHOT OF NAT AVON AMETHYST (3)-ET		GRAVES, ROBERT
JER-Z-BOYZ JIGGY 69646 (6)	173765740	30	158	865	62	42	2.75	4.1	-1.7	-1.0	1.7	1.4	14.8	7.9	JER-Z-BOYZ LIMELIGHT 49789 (5)		JER-Z-BOYZ
<b>Daughters of JX MULTI-ROSE CHILI RUSTLER (5)-P-ET</b> AJCA: JE840003132093008 (GT) JH1C NAAB: 7JE1541																	
JX VALSIGNA RUSTLER 34614 (4)	840003201387985	29	160	1,299	67	58	3.07	3.3	-1.9	-1.5	1.6	1.2	13.1	8.5	VALSIGNA TRAJECTORY 30014 (3)		WICKSTROM DAIRIES L.P.
<b>Daughters of JX PINE-TREE ACHIEVER (3)-ET</b> AJCA: JEUSA000067731401 (GT) JH1F NAAB: 1JE1054																	
JX KASH-IN ACHIEVER 60259 (4)-ET	840003208835783	29	163	1,009	55	47	2.92	4.6	-0.6	-0.8	2.5	1.8	22.6	7.5	JX KASH-IN DISCO 52678 (6)-ET		RANCHO TERESITA DAIRY
JX KASH-IN ACHIEVER 60279 (4)-ET	840003208835803	29	163	1,009	55	47	2.92	4.6	-0.6	-0.8	2.5	1.8	22.6	7.5	JX KASH-IN DISCO 52678 (6)-ET		RANCHO TERESITA DAIRY
JX KASH-IN ACHIEVER 60280 (4)-ET	840003208835804	29	163	1,009	55	47	2.92	4.6	-0.6	-0.8	2.5	1.8	22.6	7.5	JX KASH-IN DISCO 52678 (6)-ET		RANCHO TERESITA DAIRY
JX RVCF ACHIEVER MMAID 7197 (4)	067847197	30	160	1,302	63	54	3.08	3.9	-1.4	-1.4	2.4	1.7	16.0	8.9	JX RIVER VALLEY BALTAZAR MMAID 5437 (6)-ET		CLOVER FARMS
<b>Daughters of JX PINE-TREE DOX (3)-ET</b> AJCA: JEUSA000067671500 (GT) JH1F NAAB: 1JE1081																	
JX MFW DOX WENDALYN (4)-ET	840003127593461	35	172	834	72	43	2.91	4.3	-0.3	-0.6	2.6	1.6	22.5	6.8	JX LUCKY HILL GOT MAID WENDALYN (6)		MASON, ANDREW P
JX PINE-TREE 1556 DOX 2138 (4)-ET	075812138	35	171	629	56	40	2.89	5.1	1.4	1.4	3.6	1.4	19.7	7.0	JX PINE-TREE WORLD CUP DELLIA (5)-ET		STEINER, MATTHEW
JX AHLEM DOX LARA 56054 (4)	840003208829299	35	164	661	68	36	2.90	4.8	0.0	0.1	2.5	1.7	25.9	7.9	AHLEM STEVE LARA 6046		AHLEM FARMS JERSEYS
<b>Daughters of JX PINE-TREE UL ARRIVE (3)-ET</b> AJCA: JEUSA000067671566 (GT) JH1F NAAB: 597JE177																	
JX MFW ARRIVE WENDALYN (4)-ET	840003127593458	35	168	832	74	43	2.97	4.6	-0.8	-1.3	2.2	1.8	22.1	6.3	JX LUCKY HILL GOT MAID WENDALYN (6)		MASON, ANDREW P
<b>Daughters of JX PINE-TREE WC DOVER (5)-ET</b> AJCA: JEUSA000067671550 (GT) JH1F NAAB: 1JE1087																	
PINE-TREE JR 1702 DOVER BEA 293 (6)-ET	840003200212487	35	171	363	52	34	2.73	5.4	0.9	1.1	3.9	1.5	17.5	6.9	PINE-TREE DISCO BITTY 1702		STEINER, MATTHEW
<b>Daughters of JX PROGENESIS CLEARCUT (3)-ET</b> AJCA: JE124000110648218 (GT) JH1F NAAB: 200JE1155																	
JX PROGENESIS CLEARCUT 13545 (4)-ET	173782264	35	172	1,270	49	50	2.83	5.9	-0.7	-0.6	3.1	1.8	21.4	7.0	JX SUN VALLEY BARRICADE PANETTE (6)		THE SEMEX ALLIANCE
JX RIVER VALLEY CLCUT TCIRCUS 7230 (4)-ET	067847230	35	167	1,197	41	45	2.92	6.1	1.2	0.9	2.2	1.7	21.0	8.7	RIVER VALLEY TUX CIRCUS ACT		RIVER VALLEY FARM
JX VIERRA CLEARCUT 40601 (4)-ET	840003203625046	35	158	1,547	42	53	2.91	4.9	-2.0	-2.0	2.3	2.0	26.2	8.3	ALL LYNNS LISTOWEL VONDA		VIERRA DAIRY FARMS
<b>Daughters of JX PVF WORLD CUP ZUP (5)-ET</b> AJCA: JEUSA000172565141 (GT) JH1F NAAB: 7JE1654																	
JX AHLEM BROTHERS ZUP 43503 (6)	840003206725733	36	165	576	59	38	2.89	5.4	-0.4	-0.3	3.1	1.4	24.4	8.5	JX JCVICEROY 35978 (5)		AHLEM BROTHERS
JX VALSIGNA ZUP 36928 (5)	840003206471752	35	162	786	50	38	2.82	5.4	-1.2	-1.0	2.5	1.9	29.3	8.0	JX VALSIGNA MATE 31975 (4)		WICKSTROM DAIRIES L.P.
JX VALSIGNA ZUP 36929 (5)	840003206471753	35	162	786	50	38	2.82	5.4	-1.2	-1.0	2.5	1.9	29.3	8.0	JX VALSIGNA MATE 31975 (4)		WICKSTROM DAIRIES L.P.
JX VALSIGNA ZUP 36912 (6)	840003206471736	36	161	703	69	43	2.89	4.1	-1.0	-0.7	2.5	1.0	11.9	8.7	JX VALSIGNA STEVE 31974 (5)		WICKSTROM DAIRIES L.P.



Name	Reg #	Rel	JPI	Milk	Fat	Prot	SCS	Parent Average			EFL	Dam	Score	Owner		
								PL	DPR	CCR						
Daughters of JX RIVER VALLEY CHIEF (6)-ET																
AJCA: JEUSA000075341195 (GT) JH1F NAAB: 200JE10034																
RIVER VALLEY CHIEF HILTON 7445 (6)-ET	067847445	35	177	1,330	76	56	2.92	3.8	-2.9	-2.8	1.3	2.1	19.1	8.5	JX RIVER VALLEY MESSI HILTON 17187 (5)-ET	RIVER VALLEY FARM
Daughters of JX RIVER VALLEY TRIUMPH (5)-ET																
AJCA: JE840003131639877 (GT) JH1F NAAB: 7JE5041																
JX BAR MB TRIUMPH DEARING 14579 (6)	840003145730750	40	176	1,523	65	56	2.87	4.7	-2.3	-2.4	1.8	1.7	16.8	8.2	BAR MB MARVEL DEARING 11541	BOER JERSEYS
JX BAR MB TRIUMPH LAURA 14576 (6)	840003145730747	33	174	1,842	78	65	2.93	2.7	-2.3	-1.7	1.3	1.1	6.5	7.6	BAR MB CREDENTIAL LAURA 11661 (5)	BOER JERSEYS
JX HILMAR TRIUMPH 7089 (5)	840003134978897	34	170	1,746	73	57	2.97	4.6	-1.1	-0.5	3.4	1.2	7.7	8.1	JX HILMAR VICEROY 1574 (4)	AHLEM, CHARLES
JX PINE HILL TRIUMPH WARRHORE (6)	840003203346141	32	168	1,673	66	58	2.90	3.2	-1.6	-1.4	2.2	1.8	14.4	7.9	PINE HILL CHROME WINNY	PINE HILL JERSEY FARM LLC
JX HILMAR TRIUMPH 7188 (3)	840003134978996	33	161	1,820	71	60	2.86	2.5	-2.4	-1.8	2.5	0.8	3.8	8.0	JX HILMAR VERN 1601 (2)	CMA LIVESTOCK
JX DUPAT TRIUMPH 17407 (6)	840003142712787	40	160	2,022	67	69	2.87	2.7	-4.1	-3.8	2.3	1.4	5.4	8.5	JX DUPAT HARRIS 14726 (5)-ET	WICKSTROM JERSEY FARMS INC
Daughters of JX SPRING CREEK MARLO STONEY (3)-ET																
AJCA: JE840003011730374 (GT) JH1F NAAB: 14JE769																
JX PRIMUS STONEY LISTOWEL 20939 (4)	840003204567563	36	168	892	66	46	2.87	4.6	-0.4	0.1	2.4	0.9	10.4	8.1	RIVER VALLEY LISTOWEL DIXIE 5078-ET	YOSEMITE JERSEY DAIRY
JX DUPAT STONEY 20992 (4)	840003204567616	36	163	1,126	79	50	2.91	4.2	-2.4	-2.5	0.8	1.5	14.4	8.1	JX DUPAT TRIUMPH 17396 (6)	WICKSTROM JERSEY FARMS INC
JX JER-Z-BOYZ STONEY 68871 (4)	173687215	29	161	904	67	46	2.88	3.8	-1.1	-1.0	1.0	1.3	13.5	8.1	JER-Z-BOYZ LISTOWEL 58876	JER-Z-BOYZ
JX DUPAT STONEY 21082 (4)	840003204567706	28	159	1,137	76	49	2.90	3.4	-2.2	-2.2	1.1	1.2	12.5	8.1	JX DUPAT TRIUMPH 17435 (5)	WICKSTROM JERSEY FARMS INC
JX DUPAT STONEY 20626 (4)-ET	840003204567250	37	158	860	68	41	2.97	4.6	-1.1	-1.2	1.2	1.8	22.5	7.7	DUPAT FEARLESS 15549-ET	WICKSTROM JERSEY FARMS INC
Daughters of JX SUNSET CANYON GOT MAID (5)-ET																
AJCA: JEUSA000119407594 (GT) JH1F NAAB: 551JE1650																
JX DUPAT GOT MAID 18274 (6)	840003147298924	39	188	1,525	74	58	2.88	4.7	-1.7	-1.5	1.4	1.8	20.5	8.2	DUPAT FEARLESS 15549-ET	WICKSTROM JERSEY FARMS INC
JX RED TOP GOT MAID 47532 (6)	840003204246239	38	182	1,123	89	53	2.90	3.6	-1.3	-1.0	1.4	1.0	10.6	8.7	RED TOP STEVE 39941 (5)	RED TOP JERSEYS
JX KASH-IN GOT MAID 60253 (6)	840003208835777	37	179	1,405	81	58	2.84	3.8	-2.7	-2.1	1.5	1.4	13.6	7.9	JX KASH-IN GOT MAID 52507 (6)-P-ET	RANCHO TERESITA DAIRY
JX FOREST GLEN GOT MAID MOLLY (6)-ET	067753575	40	174	1,379	80	58	2.84	3.8	-1.1	-0.8	0.6	0.5	0.2	8.1	FOREST GLEN MAGNUM MORGAN	BANSEN, DAN K
JX FOREST GLEN GOT MAID MAGNIFICENT (6)-ET	067753784	40	174	1,379	80	58	2.84	3.8	-1.1	-0.8	0.6	0.5	0.2	8.1	FOREST GLEN MAGNUM MORGAN	BANSEN, DAN K
JX SUNSET CANYON GM DIXIE J548 (6)-ET	173293641	39	173	1,396	70	56	2.84	3.7	-2.3	-1.7	1.8	1.2	11.9	8.7	SUNSET CANYON DAYBREAK A DIXIE	JENSEN, NATHANA
JX JER-Z-BOYZ GOT MAID 61316 (6)	173216152	39	172	877	69	46	2.84	4.7	-1.1	-1.0	1.6	1.6	20.8	8.5	JX JER-Z-BOYZ CHROME 52488 (6)	JER-Z-BOYZ
JX RED TOP GOT MAID 47922 (6)	840003204246629	31	172	1,365	84	55	2.87	3.4	-1.9	-1.6	0.9	1.2	10.3	8.8	JX RED TOP STEVE 39942 (5)	RED TOP JERSEYS
JX TWIN STAR GOT MAID 4525 (4)	067474525	39	172	1,162	78	52	2.82	4.1	-2.6	-2.6	0.9	1.4	12.9	8.6	TWIN STAR MACKENZIE 3051 (3)	TWIN STAR DAIRY
JX SUNSET CANYON GM GOLDEN 3200 (6)	173371466	33	172	869	66	47	2.73	3.9	-1.3	-1.2	0.7	1.3	16.6	8.1	SUNSET CANYON ALLSTAR DZ GOLDEN	SILVA, ERIC LEONARD
JX FANELLI GOT MAID 2151 (5)	067982151	31	171	1,220	77	53	2.85	3.5	-1.4	-1.3	0.9	1.3	11.9	8.7	JX FANELLI STEVE 799 (4)	FANELLI DAIRY
JX TWIN STAR GOT MAID 4773 (3)	067474773	39	171	1,453	75	56	2.88	3.6	-1.9	-1.5	1.7	0.9	11.0	8.4	TWIN STAR HOBBIT 2669 (2)	TWIN STAR DAIRY
JX DUPAT GOT MAID 19643 (6)	840003201082724	39	170	1,636	74	59	2.88	3.9	-2.1	-1.9	0.5	1.2	10.5	8.4	DUPAT MONUMENT 16507-ET	WICKSTROM JERSEY FARMS INC
JX BOYD GOT MAID MARISSA 19365 (6)	840003150983880	39	170	1,305	61	50	2.77	4.5	-0.7	-0.4	1.7	1.1	12.7	8.4	JX BOYD NEWS MARISSA 30024 (6)-ET	BOYD, TYLER L
JX AVI-LANCHE GOT MAID MYRA 19321 (5)-ET	840003131412709	40	170	1,196	59	49	2.85	4.6	-1.0	-0.6	2.5	1.2	15.8	8.5	JX D&E DAYBREAK MYRA 7159 (4)	AVILA RICHARD & JENNIFER M
JX AVI-LANCHE GOT MAID MYRA 19255 (5)-ET	840003131412643	40	170	1,196	59	49	2.85	4.6	-1.0	-0.6	2.5	1.2	15.8	8.5	JX D&E DAYBREAK MYRA 7159 (4)	AVILA RICHARD & JENNIFER M
JX RED TOP GOT MAID 47876 (5)	840003204246583	39	169	932	78	46	2.84	3.6	-0.9	-0.1	1.5	0.9	9.7	8.8	RED TOP STEVE 40127 (4)	RED TOP JERSEYS
JX KASHIN GOT MAID 72251 (6)-ET	840003149286910	41	169	965	72	53	2.78	3.0	-1.9	-1.5	1.2	1.2	10.3	8.4	KASH IN DIMENSION 39428-P-ET	RANCHO TERESITA DAIRY
JX LEGENDARY GM KLAMATH (6)	173408258	32	168	1,176	77	52	2.83	3.8	-1.6	-1.4	0.4	1.0	7.9	8.4	LEGENDARY MAGNUM KLAMATH	SEALS THOMAS L & JENNIE L
JX DUPAT GOT MAID 20228 (6)	840003201083309	39	167	1,490	76	63	2.93	3.2	-2.1	-2.2	0.1	1.1	7.1	8.4	JX DUPAT FLASH 17012 (6)-ET	WICKSTROM JERSEY FARMS INC
JX KASHIN GOT MAID 53204 (6)-ET	840003144015565	40	167	1,417	61	54	2.79	4.0	-1.9	-1.6	1.1	1.2	15.4	9.2	JX KASHIN SAMSON 45835 (5)-ET	RANCHO TERESITA DAIRY
JX LEGENDARY GM DANAE (6)	173407873	32	167	1,120	67	53	2.87	3.8	-1.4	-0.8	2.0	0.9	8.2	8.6	LEGENDARY DAYBREAK DANAEY	SEALS THOMAS L & JENNIE L
JX AVI-LANCHE GOT MAID EDEN 27124 (6)	840003148506020	32	167	1,475	72	57	2.86	3.8	-1.4	-1.3	0.3	0.8	4.6	8.4	AVI-LANCHE SYSCO EDEN 14663	AVILA RICHARD & JENNIFER M
JX SUNSET CANYON GM M DAFFY 3529 (6)	067493529	39	167	1,206	76	50	2.81	3.8	-2.1	-1.8	1.7	0.8	7.5	7.6	SUNSET CANYON MACHETE DAFFY 758-P-ET	SILVA, ERIC LEONARD
JX FOREST GLEN GOT MAID LEMONADE (6)	067784274	32	167	1,228	57	50	2.76	4.5	-0.2	0.4	1.3	0.7	10.1	8.3	FOREST GLEN PILGRIM LEMONADE	BANSEN STANLEY K & DORA H
JX DUPAT GOT MAID 19143 (6)	840003150983858	38	166	1,610	71	59	2.82	3.5	-1.8	-1.9	0.3	1.2	12.2	8.2	JX DUPAT PULSE 16072 (6)	WICKSTROM JERSEY FARMS INC
JX DG BAR GOT MAID 21754 (6)-ET	840003201530553	40	166	1,199	66	54	2.77	3.8	-2.7	-2.4	1.2	1.0	9.1	8.8	CAL-MART DIVINE GAILA 6133	DE GROOT DAIRY FARMS
JX FOREST GLEN GOT MAID FINNILEY (5)-ET	067753638	39	166	1,216	70	52	2.85	4.5	-1.9	-1.5	1.5	1.2	15.3	8.8	JX FOREST GLEN LEONEL LINSEY (4)	FOREST GLEN JERSEYS
JX AVI-LANCHE GOT MAID SALLY 27104 (6)	840003148506000	39	166	986	69	46	2.76	4.7	-0.5	0.0	1.7	0.5	7.8	8.1	JX AVI-LANCHE JAMMER SALLY 16391 (5)	AVILA RICHARD & JENNIFER M
JX FOREST GLEN GOT MAID CROSS (6)	067805045	39	166	1,024	77	52	2.80	3.0	-2.4	-2.0	1.6	1.1	10.2	8.7	FOREST GLEN DIMENSION CROSS	BANSEN STANLEY K & DORA H
JX SUNSET CANYON GM DIXIE 3196 (6)	173371420	39	166	939	80	52	2.82	3.2	-3.2	-2.9	-0.1	1.1	13.2	8.6	SUNSET CANYON MACKENZIE A DIXIE	SILVA, ERIC LEONARD
JX SUNSET CANYON GM DAFFY 2960 (6)	172978035	39	166	1,005	78	49	2.76	3.5	-2.2	-2.1	-0.4	1.0	11.9	8.6	SUNSET CANYON ALLSTAR DAFFY 457	SILVA, ERIC LEONARD

Name	Reg #	Rel	JPI	Milk	Fat	Prot	SCS	Parent Average			HCR	PTAT	JUI	EFI	Dam	Score	Owner
								PL	DPR	CCR							
JX SUNSET CANYON GM DAFFY 3225 (6)	173406836	39	166	1,005	78	49	2.76	3.5	-2.2	-2.1	-0.4	1.0	11.9	8.6	SUNSET CANYON ALLSTAR DAFFY 457	84	SILVA, ERIC LEONARD
JX FANELLI GOT MAID 2129 (5)	067982129	29	165	1,242	66	51	2.88	4.0	-1.7	-1.3	1.4	1.2	14.2	8.6	FANELLI GREG 670 (4)		FANELLI DAIRY
JX HILAND GOT MAID COLOR (5)	067409508	31	165	1,341	71	58	2.86	3.7	-2.1	-2.4	0.4	1.3	10.4	8.6	JX HILAND LEONEL CHANTAL (4)	86	CHAMBERLAIN GREG & BENJAMIN
JX GOLDEN MEADOWS GOT MAID 4451 (6)	173601419	30	165	1,446	85	55	2.95	2.8	-2.0	-1.5	1.5	1.1	8.8	8.8	JX GOLDEN MEADOWS STEVE 3911 (5)		DIAS ROBERT T. & FANELLI ROB
JX PINE-TREE GOT MAID PETUNIA 1665 (4)-ET	067671665	39	165	951	74	46	2.90	4.6	-1.7	-1.8	1.7	1.6	16.6	8.5	JX PINE-TREE MARLO PETUNIA (3)-ET	75	STEINER, MATTHEW
JX RED TOP GOT MAID 48517 (4)	840003205431964	31	165	1,539	73	63	2.87	2.6	-2.1	-1.6	1.4	1.2	8.4	8.5	RED TOP JIVE 40386 (3)		RED TOP JERSEYS
JX JAZZY GOT MAID 7606 (6)	840003150411750	32	165	1,289	72	54	2.87	3.7	-2.4	-1.9	1.3	1.2	10.4	8.7	JAZZY BAILEY 6662 (6)	77	ENDRES JAZZY JERSEYS
JX GOLDEN MEADOWS GOT MAID 4242 (6)	173436015	30	165	1,161	61	54	2.83	4.0	-0.9	-0.4	1.7	0.9	6.1	8.9	GOLDEN MEADOWS CHILI 3696		DIAS ROBERT T. & FANELLI ROB
JX MOUNT ROCK GOT MAID LIBBY (5)	067686806	34	165	1,315	70	52	2.84	4.0	-2.2	-2.3	1.7	1.2	15.5	8.5	JX MOUNT ROCK DAYBREAK LOX (4)	73	MAINS DAIRY
JX SUNNY RIDGE GOT MAID GRACE (6)	173773651	31	165	1,026	68	50	2.82	3.7	-2.4	-1.9	1.2	1.5	17.6	8.4	JX SUN VALLEY KWYNN GRACE (6)		SEALS DAVID & KIMBERLY
JX JAZZY GOT MAID 7561 (6)	840003150411705	33	165	905	72	49	2.78	2.8	-1.7	-1.4	0.5	1.1	11.7	8.2	JAZZY ALLSTAR 6642	77	ENDRES JAZZY JERSEYS
JX TWIN STAR GOT MAID 4585 (3)	067474585	39	165	1,110	71	47	2.81	4.2	-1.8	-2.1	1.4	1.4	15.6	8.5	JX TWIN STAR MARLO 3165 (2)	82	TAYLOR BROTHERS
JX TAYLOR BROTHERS GOT MAID 8684 (3)-ET	840003201596082	38	164	1,098	62	48	2.85	4.3	-1.8	-1.5	2.3	1.3	16.7	8.5	KASHIN 52747 52250-P		RANCHO TERESITA DAIRY
JX SUNSET CANYON GM DAFFY 3137 (6)	173293810	40	164	997	70	48	2.72	3.8	-2.4	-1.9	1.9	1.0	12.2	8.7	SUNSET CANYON PERFORM DAFFY 379-ET	82	SILVA, ERIC LEONARD
JX HILAND GOT MAID MISCATO (6)	067409556	31	164	1,034	63	44	2.82	4.4	-1.1	-0.8	0.1	1.3	18.2	8.1	HILAND BALLISTIC MERLO	84	CHAMBERLAIN GREG & BENJAMIN
JX TAYLOR BROTHERS GOT MAID 8646 (5)	840003201596044	38	164	1,539	65	56	2.90	4.2	-1.9	-1.9	1.2	1.3	12.0	8.7	JX TAYLOR BROTHERS CAMPEONE 7713 (4)		TAYLOR BROTHERS
JX FANELLI GOT MAID 2396 (6)	067982396	31	164	1,327	66	55	2.88	3.8	-1.6	-0.7	2.0	1.1	10.6	8.8	FANELLI CHILI 989		FANELLI DAIRY
JX DUPAT GOT MAID 20293 (4)	840003201083374	39	164	1,454	54	50	2.74	4.6	-0.5	-0.3	2.3	1.2	13.4	8.6	JX DUPAT UNCLE LUKE 17027 (3)-ET	80	WICKSTROM JERSEY FARMS INC
JX TWIN STAR GOT MAID 5027 (4)	067845027	38	164	1,130	71	49	2.90	3.9	-0.9	-0.5	1.9	1.1	11.6	8.5	JX TWIN STAR NATE DOGG 3499 (3)	79	TWIN STAR DAIRY
JX AHLEM GOT MAID POLYANNA 15603 (6)	075915603	38	164	1,115	63	47	2.83	4.1	-1.2	-1.0	1.3	1.3	13.1	8.8	AHLEM BREGO POLYANNA 12742	83	AHLEM FARMS JERSEYS
JX FOUR J GOT MAID 13767 (4)	840003150875245	39	164	863	60	44	2.78	4.7	-1.2	-0.9	2.4	1.0	17.5	8.7	FOUR J DAVID 17753 (3)	87	FOUR J JERSEYS
JX MOUNT ROCK GOT MAID MONEYBAG (6)	067686740	39	163	1,396	61	56	2.83	4.2	-1.7	-0.8	1.5	1.0	9.0	9.0	MOUNT ROCK VISIONARY MONTIGO		MAINS, DANIEL R
JX TWIN STAR GOT MAID 5117 (3)	067845117	39	163	1,357	66	53	2.73	4.5	-2.6	-2.4	0.7	1.3	10.5	8.5	JX TWIN STAR MARCIN 2925 (2)	76	TWIN STAR DAIRY
JX SUNSET CANYON GM D BELLE 3527 (6)	067493527	39	163	953	66	48	2.76	3.4	-1.6	-1.3	1.4	1.0	12.2	8.1	SUNSET CANYON DIMENSION S BELLE		SILVA, ERIC LEONARD
JX DUPAT GOT MAID 19498 (6)	840003150984013	31	163	1,335	69	47	2.81	3.8	-1.2	-0.6	1.5	1.3	13.5	8.4	DUPAT KING 16471	82	WICKSTROM JERSEY FARMS INC
JX TAYLOR BROTHERS GOT MAID 8687 (5)	840003201596085	39	163	1,299	55	47	2.80	5.3	-0.2	-0.4	2.4	1.2	16.0	8.7	JX TAYLOR BROTHERS PELE 7753 (4)		TAYLOR BROTHERS
JX FOREST GLEN GOT MAID DEE (6)	067784875	39	162	1,491	71	60	2.88	3.0	-2.8	-2.3	1.7	0.9	7.6	8.8	JX FOREST GLEN HARRIS DEE (5)	77	BANSEN STANLEY K & DORA H
JX RED TOP GOT MAID 47736 (5)	840003204246443	32	162	1,396	66	54	2.82	3.8	-2.3	-2.2	1.0	1.2	13.4	8.3	JX RED TOP SEVEN 39847 (4)	77	RED TOP JERSEYS
JX RED TOP GOT MAID 47711 (5)	840003204246418	32	162	1,364	71	53	2.87	3.6	-2.0	-2.1	0.9	1.2	15.8	8.4	JX RED TOP SEVEN 39853 (4)	77	RED TOP JERSEYS
JX TWIN STAR GOT MAID 5081 (3)	067845081	40	162	1,321	77	51	2.91	3.6	-0.9	-0.7	0.6		3.8	8.0	JX TWIN STAR MAGNUM 1684 (2)	79	TWIN STAR DAIRY
SUNNY RIDGE GOT MAID GRACE (6)	173637863	39	162	1,282	62	51	2.87	3.9	-0.9	-0.6	1.8	1.2	11.7	8.6	JX SUN VALLEY PILGRIM GRACE (5)	86	SEALS DAVID & KIMBERLY
JX SHAN-MAR GOT MAID JOURNEY (5)	067721535	39	162	975	74	50	2.82	3.5	-1.6	-2.1	0.2	1.0	13.6	8.3	JX CAL-MART HILARIO JERIE 6471 (4)	82	GARDNER MARK & SHANNON
JX MORTIMERS GOT MAID MAID (6)	067758112	39	161	1,205	66	54	2.87	3.9	-2.7	-2.4	1.6	1.5	13.1	9.0	TLJ REGANCY V MAID 2230-ET	81	MORTIMER, DELON
JX RED TOP GOT MAID 47580 (5)	840003204246287	32	161	1,168	66	48	2.80	4.5	-2.0	-1.7	1.1	1.6	15.7	8.6	JX RED TOP PITBULL 39742 (4)	83	RED TOP JERSEYS
JX B&B GOT MAID 6387 (6)	840003149497045	38	161	900	66	45	2.80	4.0	-1.1	-1.1	1.3	1.1	13.4	8.8	SIL-MIST LEMONHEAD 5482	76	B & B JERSEYS
JX D&E GOT MAID VIOLET 19913 (6)	840003131413301	39	161	984	63	41	2.77	5.0	-1.0	-0.7	1.3	1.1	17.8	8.3	JX D&E JAMMER VIOLET 16570 (5)	84	D & E JERSEYS
JX GOLDEN MEADOWS GOT MAID 4386 (6)	173600799	33	160	1,146	76	59	2.88	3.4	-1.8	-1.4	0.8	1.2	10.1	8.8	GOLDEN MEADOWS MACKENZIE 3857		DIAS ROBERT T. & FANELLI ROB
JX AJ MAID 3858 (6)	067443858	32	160	1,229	50	52	2.78	4.1	-0.6	0.4	2.3	1.0	8.7	8.5	AJ CHILI 3166	78	ALBRIGHT JERSEYS LLC
JX WATKIN BAY GOT MAID SHERIDEN (6)-ET	173164389	39	160	1,229	68	52	2.89	3.6	-2.6	-2.2	0.8	1.9	21.4	8.7	WATKIN BAY REGENCY SHILOHET	83	WATKIN DOUGLAS & ALLEN JOE
JX WATKIN BAY GOT MAID SHIRLEY (6)-ET	173164398	39	160	1,229	68	52	2.89	3.6	-2.6	-2.2	0.8	1.9	21.4	8.7	WATKIN BAY REGENCY SHILOHET	83	WATKIN DOUGLAS & ALLEN JOE
JX WATKIN BAY GOT MAID SHELBY (6)-ET	173182541	39	160	1,229	68	52	2.89	3.6	-2.6	-2.2	0.8	1.9	21.4	8.7	WATKIN BAY REGENCY SHILOHET	83	WATKIN DOUGLAS & ALLEN JOE
JX GOLDEN MEADOWS GOT MAID 4315 (4)	173511930	33	160	1,282	79	51	2.88	4.6	-1.9	-2.0	0.6	1.3	11.7	8.8	JX GOLDEN MEADOWS MARLO 3749 (3)		DIAS ROBERT T. & FANELLI ROB
JX MM GOT MAID 3476 (6)	840003148931802	32	160	1,241	92	57	2.94	2.1	-3.5	-3.0	0.9		4.7	8.6	MM MACKENZIE 21121	70	MISTY MEADOW DAIRY
JX GOLDEN MEADOWS GOT MAID 4305 (6)	173511837	33	159	1,492	70	59	2.94	2.5	-2.9	-2.5	0.2	1.1	10.3	8.6	GOLDEN MEADOWS MACKENZIE 3777		DIAS ROBERT T. & FANELLI ROB
JX SEXING 82456 (6)-ET	840003132356290	39	159	1,593	69	58	2.94	3.6	-2.9	-2.8	1.2	1.4	12.8	9.3	JX SEXING HARRIS GUMDROP 60785 (5)-ET	82	SEXING TECHNOLOGIES / SIRE H
JX SUNSET CANYON GM MAID 3183 (6)	173371318	39	159	1,395	73	54	2.82	3.8	-1.4	-1.9	-0.4	1.1	6.9	8.4	SUNSET CANYON MAGNUM V MAID 585-ET	82	SILVA, ERIC LEONARD
JX MORTIMERS GOT MAID FRAN (6)	067758111	38	159	1,426	54	51	2.71	4.5	-1.7	-1.8	0.7	1.5	17.0	8.6	JX MORTIMERS SAXON FRAN (6)	80	MORTIMER, DELON
JX BAR MB GOT MAID KENDRA 14658 (6)	840003145730829	32	159	1,259	64	49	2.85	3.8	-1.4	-1.5	1.5	1.0	13.2	8.7	BAR MB LAYNE KENDRA 11714 (6)	80	BOER JERSEYS
JX SUNSET CANYON GM AMITY 3186 (6)	173371345	32	159	802	71	43	2.80	3.4	-1.2	-1.0	0.4	1.0	11.6	8.4	SUNSET CANYON ALLSTAR D AMITY	80	SILVA, ERIC LEONARD
JX FOREST GLEN GOT MAID GRETA (6)-ET	067753984	39	159	1,681	70	63	2.84	2.4	-3.7	-3.2	1.4	1.1	8.6	8.9	JX FOREST GLEN HARRIS GENE (5)	82	BANSEN STANLEY K & DORA H
JX AHLEM GOT MAID CHERRY 53982 (6)	067853982	39	159	1,386	68	56	2.88	3.1	-3.0	-2.5	1.1	1.6	14.0	8.8	AHLEM REGENCY CHERRY 49975	83	AHLEM FARMS PARTNERSHIP

Name	Reg #	Rel JPI	Milk	Fat	Prot	SCS	Parent Average			HCR	PTAT	JUI	EFI	Dam	Score	Owner	
							PL	DPR	CCR								
JX TWIN STAR GOT MAID 4259 (5)	067764259	33	1,571	74	56	2.90	3.0	-2.4	-2.2	0.8	0.4	7.4	8.7	TWIN STAR HOBBIT 2236 (4)	69	TWIN STAR DAIRY	
JX MOUNT ROCK GOT MAID ERMA (6)	067686818	39	1,162	71	52	2.86	3.6	-2.0	-1.5	0.6	1.2	10.4	8.7	MOUNT ROCK CHILI EMMALINE		MAINS DAIRY	
JX GOLDEN MEADOWS GOT MAID 4340 (6)	173512182	33	1,126	69	50	2.82	3.9	-1.9	-1.6	1.0	1.2	14.7	8.9	GOLDEN MEADOWS LEMONHEAD 3799		DIAS ROBERT T. & FANELLI ROB	
JX SUNSET CANYON GM DIXIE 3192 (6)	173371390	39	1,005	73	50	2.90	3.7	-2.6	-2.5	0.5	1.1	9.4	8.8	SUNSET CANYON MACKENZIE DIXIE-P-ET		SILVA, ERIC LEONARD	
JX FOREST GLEN GOT MAID MILLICENT (6)-ET	067753579	39	892	65	46	2.73	3.5	-1.5	-0.7	2.4	0.6	7.0	8.1	FOREST GLEN DIMENSION MONDAY		BANSEN, DAN K	
JX FOREST GLEN GOT MAID MILTON (6)-ET	067753899	39	892	65	46	2.73	3.5	-1.5	-0.7	2.4	0.6	7.0	8.1	FOREST GLEN DIMENSION MONDAY		BANSEN, DAN K	
JX SUNSET CANYON GM BELLE 3247 (6)	173424258	39	1,192	69	42	2.75	3.2	-1.8	-1.6	0.0	0.8	15.0	8.5	SUNSET CANYON ALLSTAR SPKY BELLE		SILVA, ERIC LEONARD	
JX AJ GOT MAID 3834 (6)	067444384	30	1,441	66	55	2.85	3.6	-2.4	-2.2	1.2	1.5	13.6	8.8	JX AJ HARRIS 3163 (5)		ALBRIGHT ALLEN E & FAMILY	
JX AVI-LANCHE GOT MAID APPLE 19896 (3)	840003131413284	39	1,464	64	54	2.81	3.8	-1.7	-1.1	1.2	0.8	12.4	8.7	AVI-LANCHE IVORY APPLE 16532 (2)		AVILA RICHARD & JENNIFER M	
JX MOUNT ROCK GOT MAID EBONY (4)	067686748	39	1,192	65	53	2.85	3.8	-1.5	-1.1	0.3	1.2	9.0	8.6	JX MOUNT ROCK DIVIDEND ECHO (3)		MAINS, DANIEL R	
JX FANELLI GOT MAID 2166 (6)	067982166	31	1,123	59	51	2.86	4.2	-1.0	-0.5	2.3	1.0	7.3	9.1	FANELLI CHILI 763		FANELLI DAIRY	
JX FOREST GLEN GOT MAID ERMA (6)	067805605	39	1,449	60	50	2.78	3.9	-1.3	-0.9	1.4	1.2	12.3	9.2	FOREST GLEN VOLCANO REMA		FOREST GLEN JERSEYS	
JX GOLDEN MEADOWS GOT MAID 21099 (6)	840003201008978	32	1,011	64	44	2.82	4.3	-1.3	-0.8	1.0	1.1	15.3	8.8	GOLDEN MEADOWS LEMONHEAD 3806		VIERRA DAIRY FARMS	
JX TWIN STAR GOT MAID 4577 (3)	067474577	39	1,245	67	55	2.83	3.1	-3.2	-2.9	1.2	1.2	11.8	9.2	TWIN STAR VISIONARY 3147 (2)		TWIN STAR DAIRY	
JX FANELLI GOT MAID 2127 (6)	067982127	30	1,294	63	54	2.80	3.2	-2.0	-1.7	0.7	1.2	10.4	8.8	JX FANELLI KEITH 775 (5)		FANELLI DAIRY	
JX AVI-LANCHE GOT MAID PLUM 19280 (3)-ET	840003131412668	37	1,354	60	51	2.82	3.3	-1.0	-1.3	1.3	1.1	10.9	7.7	JX D&E VALUE PLUM 12498 (2)		AVILA RICHARD & JENNIFER M	
JX FOREST GLEN GOT MAID HOLLIE (6)	067784654	38	1,101	65	51	2.90	3.6	-2.3	-1.7	1.6	0.9	10.1	8.5	FOREST GLEN DAYBREAK HOLLIE		FOREST GLEN JERSEYS	
JX AHLEM GOT MAID BUNNY 53854 (6)	067853854	38	1,232	67	49	2.82	4.2	-2.5	-2.1	1.9	1.4	12.8	9.0	JX AHLEM GALEN BUNNY 49864 (6)		AHLEM FARMS PARTNERSHIP	
JX FOREST GLEN GOT MAID JOSEPHINE (6)	067784604	39	1,210	67	49	2.78	3.6	-0.6	-0.4	1.3	0.8	3.1	8.5	FOREST GLEN MAGNUM JOSEPHINE		FOREST GLEN JERSEYS	
JX FOREST GLEN GOT MAID RED (6)	067784801	40	945	73	48	2.80	3.1	-1.4	-0.6	1.3	0.8	7.2	8.3	FOREST GLEN DIMENSION RED		BANSEN, DAN K	
JX FOREST GLEN GOT MAID ROSE (6)	067784802	40	945	73	48	2.80	3.1	-1.4	-0.6	1.3	0.8	7.2	8.3	FOREST GLEN DIMENSION RED		BANSEN, DAN K	
JX TWIN STAR GOT MAID 4782 (3)	067474782	39	1,587	72	60	2.91	2.9	-3.1	-3.0	0.5	0.9	6.3	8.4	TWIN STAR HOBBIT 2131 (2)		TWIN STAR DAIRY	
JX TWIN STAR GOT MAID 4783 (3)	067474783	39	1,587	72	60	2.91	2.9	-3.1	-3.0	0.5	0.9	6.3	8.4	TWIN STAR HOBBIT 2131 (2)		TWIN STAR DAIRY	
JX RED TOP GOT MAID 47553 (5)	84000320426260	31	1,561	79	59	2.97	2.8	-2.3	-1.9	1.0	0.6	-0.3	8.4	RED TOP IMPISH 39687 (4)		RED TOP JERSEYS	
JX AVI-LANCHE GOT MAID CHARM 19981 (6)	840003131413369	39	1,335	65	56	2.90	3.3	-2.1	-1.4	1.0	1.2	11.0	8.4	JX AVI-LANCHE ISAAC CHARM 16635 (5)		AVILA RICHARD & JENNIFER M	
JX DUPAT GOT MAID 20218 (6)	840003201068399	31	1,338	68	53	2.83	3.5	-1.7	-1.6	0.2	1.1	10.3	8.2	JX DUPAT MATLOCK 16964 (6)		BERGMAN, HANNAH	
JX GOLDEN MEADOWS GOT MAID 4329 (6)	173512070	31	1,342	62	51	2.84	3.9	-1.9	-1.2	0.7	1.2	11.6	8.7	GOLDEN MEADOWS DIVIDEND 3765		DIAS ROBERT T. & FANELLI ROB	
JX AVI-LANCHE GOT MAID MOLLY 19305 (6)	840003131412693	33	1,036	72	50	2.92	2.7	-2.2	-1.8	0.7	1.3	14.1	8.5	AVI-LANCHE SANTIAGO MOLLY 15633 (5)		AVILA RICHARD & JENNIFER M	
JX GOLDEN MEADOWS GOT MAID 4496 (6)	173719525	31	1,367	64	58	2.92	2.8	-1.9	-1.4	1.0	1.1	10.5	8.6	GOLDEN MEADOWS REGENCY 3979		GOLDEN MEADOWS JERSEYS	
JX RED TOP GOT MAID 47634 (5)	84000320426341	31	1,452	78	57	2.97	2.8	-2.6	-2.2	0.8	0.9	6.8	8.3	RED TOP IMPISH 39838 (4)		RED TOP JERSEYS	
JX DUPAT GOT MAID 19419 (6)	840003150983934	32	1,502	61	57	2.81	2.8	-1.9	-1.8	1.6	1.0	8.6	8.5	DUPAT GIDEON 16359		WICKSTROM JERSEY FARMS INC	
JX DUPAT GOT MAID 19376 (6)	840003150983891	32	1,438	67	56	2.81	2.7	-2.4	-2.2	0.9	1.1	7.0	8.4	DUPAT GIDEON 16389		WICKSTROM JERSEY FARMS INC	
JX KUTZ GOT MAID 18504 (6)	840003200381544	33	1,277	70	56	2.84	2.7	-1.4	-1.3	0.4	0.7	0.3	8.3	KUTZ JOKER 13775		KUTZ DAIRY LLC	
JX KASHIN GOT MAID 54333 (6)	840003148075746	40	1,341	70	56	2.85	3.0	-2.5	-2.6	0.0	1.8	13.9	8.3	KASHIN PLUS 41433 (6)-P-ET		RANCHO TERESTA DAIRY	
JX CAL-MART GOT SINDA 291 (6)	067796291	38	875	67	50	2.82	2.8	-1.8	-1.3	2.0	0.8	11.0	8.4	CAL-MART MERICA SHIR 9093		MARTIN DAIRY LLC	
JX JER-Z-BOYZ GOT MAID APACHE 60515 (6)	173160590	33	1,056	77	48	2.86	3.2	-2.4	-2.1	-0.2	1.2	11.8	8.4	JER-Z-BOYZ KENZIE APACHE 51738		JER-Z-BOYZ	
JX MFW SLUGGER SHERRY (3)	840003145732325	30	1,026	71	51	3.02	2.7	-0.4	0.4	1.7	0.9	13.6	7.1	JX MFW VICEROY 2349 (2)		MASON, ANDREW P	
<b>Daughters of OAKLANE DAZZLER DISCO 2127-ET AJCA: JEUSA00067742127 (GT) JH1F NAAB: 7JE1528</b>																	
FOUR J DISCO 16967 (5)	840003207642951	37	1,64	883	61	39	2.79	5.3	-1.1	-0.9	1.8	1.6	19.7	8.4	JX FOUR J MESSI 11642 (4)		FOUR J JERSEYS
JX AVI-LANCHE DISCO LETA 27904 (5)	840003148506600	38	1,64	805	47	32	2.70	6.5	-0.1	0.1	3.1	2.0	27.7	8.5	JX AVI-LANCHE PELE LETA 18765 (4)		AVILA RICHARD & JENNIFER M
JER-Z-BOYZ DISCO TABATHA 69634 (6)	173765647	37	1,64	890	55	38	2.77	5.8	-0.5	-0.1	1.9	1.4	19.8	8.2	JX JER-Z-BOYZ GOTMAID TABATHA 59943 (5)		JER-Z-BOYZ
JX DUPAT DISCO 20473 (5)	840003201083554	38	834	52	35	2.84	6.4	0.6	1.0	2.9	1.5	19.4	8.3	JX DUPAT CAMPEONE 17123 (4)-ET		WICKSTROM JERSEY FARMS INC	
JX RED TOP DISCO 47565 (6)	84000320426272	31	1,62	893	62	41	2.85	5.3	0.3	1.3	1.1	12.5	8.0	JX RED TOP MAGNUM 39814 (5)		RED TOP JERSEYS	
CDF DISCO 91844 (6)	840003206286800	30	1,009	53	39	2.87	5.7	0.5	1.4	3.3	1.2	17.5	8.3	CDF VICEROY 85406 (5)		CONSOLIDATED DAIRY MANAGEMENT	
AVI-LANCHE DISCO GIRL 26631 (5)	840003148505527	38	1,61	903	55	40	2.84	5.5	0.1	0.5	2.3	1.3	16.9	8.4	AVI-LANCHE VICEROY GIRL 16097 (4)		AVILA RICHARD & JENNIFER M
RED TOP DISCO 45538 (3)	840003201593324	29	1,61	723	59	37	2.86	4.5	0.5	0.9	1.9	1.4	19.6	8.1	RED TOP STEVE 38047 (2)		RED TOP JERSEYS
JX RED TOP DISCO 45546 (3)	840003201593332	32	1,60	1,313	55	46	2.90	4.9	0.7	0.4	2.1	0.6	12.3	8.1	JX RED TOP BRIER 29660 (2)		RED TOP JERSEYS
BAR MB DISCO DOULTZEN 16784 (5)	840003121456249	31	1,60	810	63	35	2.86	5.0	0.3	0.8	2.3	1.4	16.9	8.4	BAR MB STEVE DOULTZEN 13319 (4)		BOER, GERRET
JX RED TOP DISCO 45909 (4)	840003201593695	31	1,59	772	50	36	2.78	5.2	0.7	1.2	2.9	1.2	14.8	8.3	JX RED TOP CHILI 38437 (3)		RED TOP JERSEYS
<b>Daughters of KASH-IN SLUGGER-P-ET AJCA: JE840003126536278 (GT) JH1F NAAB: 7JE1526</b>																	

Name	Reg #	Rel	JPI	Milk	Fat	Prot	SCS	Parent Average			EFI	Dam	Score	Owner			
								PL	DPR	CCR							
Daughters of OAKLANE DAZZLER DOORMAN 2125-ET AJCA: JEUSA000067742125 (GT) JH1F NAAB: 7JE1529																	
Daughters of PINE-TREE PHARO 1ST DYNASTY-ET AJCA: JEUSA000075191049 (GT) JH1F NAAB: 7JE1516																	
Daughters of PROGENESIS COMPLETELY-ET AJCA: JE124000109902120 (GT) JH1C NAAB: 200JE1116																	
Daughters of PROGENESIS SKYLER-ET AJCA: JECAN000012672209 (GT) JH1F NAAB: 200JE1132																	
Daughters of RIVER VALLEY CECE CHROME-ET AJCA: JE840003012423929 (GT) JH1F NAAB: 7JE5004																	
JX FOUR J DISCO 16035 (3)	840003207642019	37	159	687	42	28	2.68	6.6	0.8	0.7	3.3	1.4	22.5	7.9	JX FOUR J PELE 10656 (2)	84	FOUR J JERSEYS
CDF DISCO 90781 (4)	840003142371333	31	158	1,070	44	39	2.78	5.3	-0.6	-0.6	1.1	1.9	25.6	8.1	CDF MATTIE 84632 (3)	81	CONSOLIDATED DAIRY MANAGEMENT
JX CDF DISCO 88852 (6)	840003201868116	31	158	830	43	39	2.87	5.9	0.8	1.4	1.7	1.6	20.3	8.1	JX CDF ISAAC 83324 (5)	81	CDF-HARTLEY
JX FOUR J DISCO 16771 (4)	840003207642755	37	158	824	49	38	2.82	5.1	0.1	0.5	3.2	1.6	23.2	8.3	JX FOUR J CONNER 11067 (3)	81	FOUR J JERSEYS
FOUR J DISCO 16477 (5)	840003207642461	38	158	800	58	36	2.87	5.6	-0.5	-0.6	1.5	1.6	21.5	8.2	FOUR J MACKENZIE 22341 (4)	81	FOUR J JERSEYS
BAR MB DISCO LOU 15799 (3)	840003149400338	31	157	981	48	40	2.90	5.2	1.1	1.6	2.7	1.2	17.9	8.1	BAR MB VICEROY LOU 12412 (2)	78	BOER JERSEYS
Daughters of OAKLANE DAZZLER DOORMAN 2125-ET AJCA: JEUSA000067742125 (GT) JH1F NAAB: 7JE1529																	
FOUR J DOORMAN 16887 (6)	840003207642871	36	158	585	55	31	2.81	5.3	-0.2	-0.3	3.1	1.5	23.9	8.2	JX FOUR J MESSI 11555 (5)	82	FOUR J JERSEYS
Daughters of PINE-TREE PHARO 1ST DYNASTY-ET AJCA: JEUSA000075191049 (GT) JH1F NAAB: 7JE1516																	
JX YOSEMITE DYNASTY LEONEL 38380 (5)	840003149700701	40	158	594	46	33	2.85	6.4	1.7	1.8	3.4	1.2	13.9	7.5	JX YOSEMITE LEONEL KILOWATT 34334 (4)	82	RUSSELL, COLIN R
Daughters of PROGENESIS COMPLETELY-ET AJCA: JE124000109902120 (GT) JH1C NAAB: 200JE1116																	
JX DUPAT COMPLETELY 20556 (5)-ET	840003204567180	36	168	1,500	67	59	2.95	3.7	-2.1	-1.6	1.9	1.6	9.9	8.3	JX DUPAT BALTAZAR 17057 (4)-ET	81	WICKSTROM JERSEY FARMS INC
JX DUPAT COMPLETELY 20536 (5)-ET	840003204567160	36	168	1,500	67	59	2.95	3.7	-2.1	-1.6	1.9	1.6	9.9	8.3	JX DUPAT BALTAZAR 17057 (4)-ET	81	WICKSTROM JERSEY FARMS INC
JX FOREST GLEN COMPLETELY IRONEE (4)-ET	0678005610	35	161	1,730	61	60	3.02	3.8	-1.1	-0.5	2.5	1.1	6.4	8.5	JX FOREST GLEN AVON IRONEE (3)	80	FOREST GLEN JERSEYS
JX AHLEM COMPLETELY PAULA 16973 (6)	075916973	35	160	1,468	67	55	3.04	3.8	-1.5	-1.2	0.9	1.4	7.4	8.4	JX AHLEM STORMCLOUD PAULA 13840 (5)	83	AHLEM FARMS JERSEYS
JX TAYLOR BROTHERS COMPLETELY 8764 (6)-ET	840003207266985	35	159	1,307	64	52	3.03	4.4	-0.5	-0.3	2.3	1.1	5.8	8.1	JX TAYLOR BROTHERS C HARRIS 7671 (5)	83	TAYLOR BROTHERS
Daughters of PROGENESIS SKYLER-ET AJCA: JECAN000012672209 (GT) JH1F NAAB: 200JE1132																	
JX KASHIN SKYLER 59862 (6)	840003125901463	36	157	1,603	69	53	2.89	3.8	-2.6	-2.6	0.9	1.8	15.8	8.2	JX KASHIN HARRIS 48460 (5)-ET	85	RANCHO TERESITA DAIRY
Daughters of RIVER VALLEY CECE CHROME-ET AJCA: JE840003012423929 (GT) JH1F NAAB: 7JE5004																	
JX VALSIGNA CHROME 36823 (6)	840003206471647	41	179	1,204	67	47	2.94	5.0	0.2	0.9	2.7	1.7	21.0	8.6	JX VALSIGNA VICEROY 31878 (5)	80	WICKSTROM DAIRIES L.P.
JER-Z-BOYZ CHROME 69205 (6)-P	173727557	41	175	1,066	60	44	2.73	4.7	-0.6	-0.7	1.7	1.9	25.1	8.6	JX JER-Z-BOYZ GOT MAID 59107 (5)-P	80	JER-Z-BOYZ
JX AVI-LANCHE CHROME DELLA 27694 (4)-ET	840003148506690	41	170	1,059	54	38	2.83	5.4	1.1	1.2	3.2	2.3	26.6	8.4	JX PINE-TREE UNCLE LUKE DELLA 1560 (3)-ET	84	AVILA RICHARD & JENNIFER M
JX AVI-LANCHE CHROME DELLA 27759 (4)-ET	840003148506655	41	170	1,059	54	38	2.83	5.4	1.1	1.2	3.2	2.3	26.6	8.4	JX PINE-TREE UNCLE LUKE DELLA 1560 (3)-ET	84	AVILA RICHARD & JENNIFER M
JX DUTCH HOLLOW CHROME MORSEL (5)	840003205248501	42	169	1,149	58	45	2.87	5.2	-0.3	-0.3	2.3	2.1	25.3	8.7	JX DUTCH HOLLOW DAGGAR MINDELE (4)	83	CHITTENDEN, MELANIE F
JX AHLEM CHROME CORAL 55967 (6)	067955967	40	169	1,064	67	42	2.89	4.7	-0.7	-0.6	2.3	2.1	20.0	9.0	JX AHLEM STORMCLOUD CORAL 51903 (5)	83	AHLEM FARMS PARTNERSHIP
FOUR J CHROME 16963 (4)	840003207642947	40	169	722	57	34	2.78	5.3	0.9	0.7	2.7	1.9	25.4	8.3	FOUR J DOORMAN 10906 (3)	76	FOUR J JERSEYS
JX CDF CHROME 91582 (6)	840003206286538	34	168	1,161	60	42	2.93	4.9	0.5	0.6	1.8	1.8	22.7	8.3	JX CDF EXHORT 85307 (5)	76	CONSOLIDATED DAIRY MANAGEMENT
CDF CHROME VICEROY W6315 (6)	840003207030105	33	168	1,012	52	42	2.91	5.0	1.1	1.4	3.1	1.8	22.8	8.6	CDF VICEROY 84965 (5)	76	C & S LIVESTOCK
JX AHLEM CHROME ANORA 54336 (4)-ET	067954336	41	167	1,232	61	45	2.92	5.3	-0.5	-0.6	2.5	2.3	26.5	8.9	JX SHOT OF NAT AVON ANORA (3)-ET	86	AHLEM FARMS PARTNERSHIP
FOUR J CHROME 16600 (5)	840003207642584	41	167	1,222	61	45	2.97	4.6	-0.6	-0.3	2.2	2.2	23.4	9.4	FOUR J NXLEVEL 10976 (4)	86	FOUR J JERSEYS
JX AVI-LANCHE CHROME BLITZEN 27776 (4)-ET	840003148506672	42	167	1,296	65	45	2.91	4.8	-1.0	-0.9	1.9	2.4	24.1	8.5	JX AVI-LANCHE MARLO BLITZEN 16955 (3)	86	AVILA RICHARD & JENNIFER M
RIVER VALLEY CHROME LEILANI 7226 (6)	067847226	34	167	1,034	56	45	2.84	4.8	-0.7	-0.5	2.5	1.9	22.0	8.9	JX RIVER VALLEY WCUP LEILANI 5401 (5)-ET	86	RIVER VALLEY FARM
JX AVI-LANCHE CHROME SAL 27717 (5)-ET	840003148506613	35	166	934	58	38	2.80	5.6	0.2	-0.7	2.0	2.2	26.4	8.4	JX AVI-LANCHE PELE SAL 18794 (4)	86	CHAMPION KEVIN & LINDSAY
JX AVI-LANCHE CHROME SAL 27749 (5)-ET	840003148506645	35	166	934	58	38	2.80	5.6	0.2	-0.7	2.0	2.2	26.4	8.4	JX AVI-LANCHE PELE SAL 18794 (4)	86	CHAMPION KEVIN & LINDSAY
STEINHAUERS CHROME PERSY (6)	173760745	41	166	689	50	36	2.78	5.6	0.8	1.3	2.4	2.0	26.9	8.7	JX STEINHAUERS WORLD CUP PEPPER (5)	77	STEINHAUERS JERSEYS
JX AVI-LANCHE CHROME INAD 27955 (4)	840003148506681	35	166	986	63	42	2.88	5.0	-0.7	-1.1	1.6	2.0	24.0	8.6	JX AVI-LANCHE MARLO INAD 18787 (3)	77	AVILA RICHARD & JENNIFER M
JX FOUR J CHROME 16661 (5)	840003207642645	40	166	983	59	40	2.83	4.9	0.6	0.6	3.3	1.9	20.5	8.1	JX FOUR J PELE 11300 (4)	77	FOUR J JERSEYS
JX FOUR J CHROME 16644 (5)	840003207642628	41	166	913	56	36	2.79	5.3	0.3	0.3	3.1	2.2	26.7	8.5	JX FOUR J PELE 11113 (4)	77	FOUR J JERSEYS
JX KUTZ CHROME 19094 (3)	840003202313468	37	164	676	46	32	2.78	4.6	1.6	2.4	2.9	2.2	30.0	7.3	JX KUTZ ZUMA 10917 (2)	90	KUTZ DAIRY LLC
JX CLOVER FARMS CHROME NIAGRA 7215 (6)	067847215	41	164	869	52	42	2.89	3.8	0.8	0.9	3.4	1.6	20.8	8.2	JX CLOVER FARMS POGBA NIAGRA 5252 (5)	79	GRAVES, WALTER C
JX COLONY CHROME 43330 (6)	840003206725580	42	164	669	66	41	2.85	4.1	-0.6	-0.3	2.5	1.5	16.8	8.5	JX COLONY DIMENSION 36336 (5)	78	AHLEM, VANCE
JX SUNNWEST CHROME MACKENZIE W2505 (6)	840003204696056	42	163	774	69	40	2.88	3.9	-0.3	-0.3	2.3	1.7	17.9	8.6	JX SUNNWEST MACKENZIE VACATION W6754 (5)	80	SUNNWEST JERSEY DAIRY
JX AHLEM CHROME WANDA 56059 (6)	840003208829304	40	163	780	61	39	2.87	4.7	-0.1	-0.1	3.0	1.7	18.8	9.2	JX AHLEM STORMCLOUD WANDA 52056 (5)	80	AHLEM FARMS PARTNERSHIP
BAR MB CHROME LILLY 14409 (4)	840003143547837	36	163	1,137	62	42	2.88	3.9	-0.3	-0.2	2.3	2.0	23.4	8.8	BAR MB VOLCANO LILLY 10234 (3)	80	BOER JERSEYS
JX MILLS CHROME QUAIL 9465 (6)	8400031330009504	34	162	1,327	48	43	2.88	4.9	0.8	0.9	2.2	1.8	23.5	8.5	JX MILLS MONUMENT QUALITY 8930 (5)	81	MILLS JERSEY FARM LLC
JX GREEN VALLEY CHROME 15706 (4)	067915706	35	162	912	62	39	2.88	4.9	-0.7	-1.1	0.9	2.3	26.2	8.5	JX GURE BEHIA MARLO 12332 (3)	82	GREEN VALLEY DAIRY
JX KASH-IN CHROME 60091 (3)	840003208835615	34	161	966	50	37	2.77	5.0	0.8	0.4	2.6	2.0	24.8	7.6	JX KASH-IN DISCO 53433 (2)	82	RANCHO TERESITA DAIRY

Name	Reg #	Rel	JPI	Milk	Fat	Prot	SCS	Parent Average			HCR	PTAT	JUI	EFI	Dam	Owner	Dam Score
								PL	DPR	CCR							
JX KASHIN CHROME 60064 (6)	840003208835588	42	161	926	48	36	2.81	6.0	-0.3	0.3	2.2	2.2	30.9	8.7	JX KASHIN JUMBO 47684 (5)	78	RANCHO TERESITA DAIRY
JX FOUR J CHROME 16467 (5)	840003207642451	41	161	822	57	36	2.79	4.7	-0.2	-0.1	3.3	2.1	24.2	8.8	JX FOUR J PELE 11220 (4)		FOUR J JERSEYS
GOFF CHROME 37027 (3)	067837027	36	160	1,143	63	45	2.87	4.6	0.2	0.3	2.3	2.2	27.2	8.5	JX GOFF CHROME 31413 (2)		GOFF, BUSTER
CDF CHROME VICEROY W6364 (6)	840003207030154	42	160	1,086	55	43	2.89	4.8	0.2	0.5	2.6	1.6	19.6	8.7	CDF VICEROY LAYNE W6311 (5)	79	C & S LIVESTOCK
FOUR J CHROME 15684 (4)	840003204183267	42	160	909	59	36	2.98	4.8	0.7	0.9	2.9	2.2	25.8	8.6	FOUR J NXLEVEL 10248 (3)	82	FOUR J JERSEYS
FOUR J CHROME 16601 (4)	840003207642585	42	160	1,073	68	46	2.89	3.8	-1.4	-1.9	1.4	1.9	18.0	8.9	JX FOUR J MESSI 22182 (3)	77	FOUR J JERSEYS
JX AHLEM BROTHERS CHROME 42963 (6)	840003202983194	34	160	1,025	54	44	2.90	3.6	-0.1	0.7	2.7	1.8	22.8	8.6	JX AHLEM BROTHERS CHEKELO 38395 (5)		AHLEM BROTHERS
JX CDF CHROME 91721 (5)	840003206286677	34	159	1,091	61	44	2.87	3.4	0.0	-0.4	1.4	1.9	22.5	8.0	JX CDF SEVEN 85647 (4)	77	CONSOLIDATED DAIRY MANAGEMENT
JX FOUR J CHROME 16556 (4)	840003207642540	41	159	1,119	49	42	2.89	4.6	0.0	0.4	3.1	1.9	23.1	8.4	JX FOUR J NATE DOGG 11185 (3)		FOUR J JERSEYS
JX SUNNY RIDGE CHROME PEACH (6)	173773932	42	159	1,375	61	49	2.91	3.8	-1.3	-0.9	1.8	1.8	19.3	8.7	JX SUN VALLEY HARRIS PEACH (5)	82	SEALS, JOSHUA
FOUR J CHROME 15924 (6)	840003204183507	35	159	1,049	66	47	3.03	3.7	-0.9	-0.7	1.6	1.9	18.3	8.5	FOUR J NXLEVEL 10169 (5)		FOUR J JERSEYS
FOUR J CHROME 15373 (3)	840003204182956	42	159	1,107	58	46	3.00	4.0	-0.8	-0.8	2.2	2.3	25.3	8.6	FOUR J IMPISH 10051 (2)	83	FOUR J JERSEYS
AHLEM BROTHERS CHROME 43563 (5)	840003206725793	42	159	1,102	54	43	2.89	4.4	-0.1	0.0	1.7	1.9	24.9	9.0	JC JIVORY 36551 (4)	80	AHLEM BROTHERS
JX SUNNWEST CHROME MATLOCK W2513 (6)	840003204696064	41	159	1,046	64	43	2.93	3.8	0.2	0.0	1.4	2.0	21.6	8.1	JX SUNNWEST MATLOCK LUSCIOUS W7545 (5)		SUNNWEST JERSEY DAIRY
KASHIN CHROME 60119 (4)	840003208835643	40	159	1,099	57	42	2.91	4.5	-0.8	-1.1	2.1	2.2	25.7	9.5	KASHIN WESTSTAR 53417 (3)		RANCHO TERESITA DAIRY
JX FOUR J CHROME 16543 (4)	840003207642527	42	159	726	68	41	2.88	4.2	-1.2	-0.9	2.0	1.9	18.7	8.6	JX FOUR J MACKENZIE 20297 (3)	81	FOUR J JERSEYS
JX CLARESHOE CHROME BEAK (6)	840003149936177	34	159	957	64	40	2.89	4.3	-0.2	-0.1	1.9	2.0	19.2	8.5	JX CLARESHOE CRUISER BEAKER (5)	83	SHOEMAKER, STEVEN R
JX JER-Z-BOYZ CHROME MAGI 69609 (6)	173764682	40	159	746	56	36	2.87	4.9	0.4	0.5	1.9	1.8	22.1	8.6	JX JER-Z-BOYZ PALMER MAGI 59819 (5)		JER-Z-BOYZ
JX RV/GF CHROME BUBBLE 6852 (6)	067426852	42	158	1,167	61	48	2.93	4.3	-2.3	-2.5	1.3	2.3	24.8	8.7	JX CLOVER FARMS HARRIS BUBBLE 3300 (5)	84	GLOVER FARMS
FOUR J CHROME 16687 (4)	840003207642671	41	158	1,087	57	43	2.93	4.6	-0.2	0.1	2.6	1.8	16.4	8.5	FOUR J NXLEVEL 11366 (3)		FOUR J JERSEYS
FOUR J CHROME 16688 (4)	840003207642672	41	158	1,087	57	43	2.93	4.6	-0.2	0.1	2.6	1.8	16.4	8.5	FOUR J NXLEVEL 11366 (3)		FOUR J JERSEYS
JX FOUR J CHROME 16441 (5)	840003207642425	41	158	1,155	48	38	2.79	5.3	-0.7	-0.5	3.1	2.4	30.4	8.6	JX FOUR J PELE 11217 (4)		FOUR J JERSEYS
JX MILLS CHROME LEONA 9511 (5)	840003204146669	34	158	1,296	70	48	2.90	2.9	-0.2	-0.9	0.5	1.9	17.6	8.3	JX MILLS GSP LEVI 8935 (4)	78	MILLS JERSEY FARM LLC
JX JCJ CHROME 43718 (6)	840003206725948	41	158	1,192	58	47	2.84	3.6	-0.7	-0.9	1.8	1.5	19.1	8.6	JX JCJ HARRIS 2284 (5)		AHLEM BROTHERS
JX DUTCH HOLLOW CHROME HOME (6)	840003207642680	32	158	1,055	62	42	2.85	3.6	-1.4	-1.6	1.5	2.3	27.0	8.8	JX DUTCH HOLLOW GODFATHER HOLLA (5)	84	CHITTENDEN, NATHAN GIBSON
FOUR J CHROME 16696 (5)	840003207642580	41	158	877	66	42	2.82	3.5	-0.7	-0.5	2.4	1.6	15.3	8.9	FOUR J LISTOWELL 11410 (4)		FOUR J JERSEYS
JX RIALS CHROME 4327 (3)	067514327	35	158	1,324	60	41	2.90	3.7	0.1	0.6	2.5	1.9	25.0	8.1	JX RIALS RENO 3563 (2)	85	RIALS NEVILLE P & ROMAN
FOUR J CHROME 15520 (5)	840003204183103	42	158	763	60	40	2.93	3.8	-1.0	-0.9	0.8	2.3	28.6	8.6	FOUR J MACKENZIE 21560 (4)	87	FOUR J JERSEYS
JX FOUR J CHROME 16574 (5)	840003207642558	41	158	827	54	37	2.80	4.3	-0.1	-0.1	3.0	2.0	24.9	8.6	JX FOUR J PELE 11108 (4)		FOUR J JERSEYS
FOUR J CHROME 16537 (5)	840003207642521	42	158	813	58	37	2.87	4.6	-0.7	-0.4	1.4	2.1	23.8	8.7	FOUR J MACKENZIE 22327 (4)	76	FOUR J JERSEYS
BAR MB CHROME THALIA 14615 (4)	840003145730786	37	158	885	52	33	2.83	5.6	0.1	0.5	1.5	2.2	26.6	8.7	BAR MB MARVEL 8933 THALIA (3)	86	BOER JERSEYS
FOUR J CHROME 16485 (5)	840003207642469	42	157	857	58	41	2.97	4.3	0.2	-0.1	1.0	1.9	23.5	8.6	FOUR J MACKENZIE 22374 (4)	79	FOUR J JERSEYS
JX AHLEM CHROME HARMONY 55794 (6)	067955794	40	157	1,056	59	40	2.91	4.6	-0.5	-0.4	2.5	1.9	19.6	8.9	JX AHLEM STORMCLOUD HARMONY 51638 (5)		AHLEM FARMS PARTNERSHIP
JX LYLESTANLEY CHROME DENISE 3098 (3)	173620421	34	157	1,111	48	40	2.84	4.1	-0.3	-0.7	1.6	2.1	30.6	7.8	JX LYLESTANLEY ARNOLD 1898 (2)	91	LYLESTANLEY TRACE LLC
JX AHLEM BROTHERS CHROME 43487 (6)	840003206725717	41	157	1,005	67	40	2.87	4.4	-1.1	-1.5	1.7	1.8	22.5	8.8	JX AHLEM BROTHERS STEVE 38888 (5)		AHLEM BROTHERS
JX SUNNWEST CHROME JUSTICE W1752 (6)	840003204695804	42	157	999	53	39	2.81	5.0	0.2	0.4	2.7	1.7	20.5	8.5	JX SUNNWEST JUSTICE VICEROY W6807 (5)		SUNNWEST JERSEY DAIRY
JX JER-Z-BOYZ CHROME MADE 69613 (6)	173764721	36	157	904	56	37	2.89	4.0	0.8	1.2	2.9	1.8	21.6	8.0	JX JER-Z-BOYZ GOLDSTAR MADE 44665 (5)-P	87	JER-Z-BOYZ
JX FOUR J CHROME 16459 (3)	840003207642443	40	157	1,016	50	36	2.87	5.2	1.1	0.8	2.7	1.8	21.5	8.0	JX FOUR J TUX 11149 (2)		FOUR J JERSEYS
JX BLISS CHROME 2799 (6)	173469297	32	157	993	51	35	2.85	4.7	0.9	0.7	2.1	2.2	29.9	8.6	JX BLISS CHROME 843 (5)	77	CROSSWINDS FARM
RED TOP CHROME 50218 (4)	840003208521943	34	157	1,214	67	45	2.98	3.4	-0.9	-0.9	0.8	1.9	24.7	8.1	RED TOP MEMORY 37255 (3)	80	RED TOP JERSEYS
FOUR J CHROME 16958 (3)	840003207642942	41	157	957	60	41	2.87	3.8	-0.3	0.4	3.1	1.8	19.9	8.1	FOUR J VICTOR 22739 (2)	82	FOUR J JERSEYS
JX FOUR J CHROME 15467 (4)	840003204183050	42	157	874	52	37	2.88	4.6	-0.1	0.0	2.2	2.2	28.0	8.5	JX FOUR J DANIELS 19006 (3)	88	FOUR J JERSEYS
<b>Daughters of RIVER VALLEY CHEDDAR-ET</b>	<b>AJCA: JE840003133234557 (GT)</b>	<b>JH1F</b>	<b>NAAB: 7JE5069</b>														
PRIMUM CHEDDAR 21106 (6)-ET	840003204567730	35	166	759	68	43	2.96	4.4	-0.2	0.4	1.8	1.2	12.0	8.1	CROSSWIND LEMONHEAD REGAN 7780 (5)		JERSEYLAND SIRES
<b>Daughters of RIVER VALLEY CIRCUS CRAZE-ET</b>	<b>AJCA: JEUSA00075341001 (GT)</b>	<b>JH1F</b>	<b>NAAB: 200JE10001</b>														
JX MM CRAZE 9064 (6)	840003209695950	35	166	1,289	64	45	2.88	4.5	0.1	-0.1	1.3	1.4	17.7	8.3	JX MM GOT MAID 3204 (5)		MISTY MEADOW DAIRY
JX DUPAT CRAZE 20702 (5)-ET	840003204567326	37	163	1,086	55	45	2.86	5.1	-1.0	-1.0	2.0	1.9	20.3	8.8	JX DUPAT BALTAZAR 17057 (4)-ET	81	WICKSTROM JERSEY FARMS INC
JX JER BEL CRAZE KNOCKOUT (4)	173754386	37	161	904	56	37	2.85	5.9	0.5	-0.3	1.4	1.7	19.5	9.0	JX JER BEL MARLO ALI (3)-ET	85	KING HOWARD & FAMILY
JX PINE-TREE CHAPEL HILL CRAZE 2122 (4)-ET	075812122	37	159	1,051	60	41	2.94	5.1	0.1	-0.3	1.5	1.4	17.6	8.8	JX FARIA BROTHERS MARLO CHAPEL HILL (3)-ET	85	STEINER, MATTHEW
JX FOREST GLEN CRAZE CARA (6)	067805829	37	157	954	62	44	2.85	4.1	-0.9	-1.0	0.8	1.5	16.9	8.8	JX FOREST GLEN HARRIS CARA (5)	80	BANSEN, DAN K

**Name** **Reg #** **Rel JPI** **Milk** **Fat** **Prot** **SCS** **PL** **DPR** **CCR** **HCR** **PTAT** **JUI** **EFI** **Dam** **Dam Score** **Owner**  
 840003149400123 29 157 830 49 37 2.88 4.7 0.9 1.7 2.1 1.4 18.7 8.7 BAR MB CHEKELO BRIANNA 12456 (2) 81 BOER JERSEYS

**Daughters of SEXING PILGRIM TUX 60328-ET** **AJCA: JE840003010364075 (GT)** **JH1F** **NAAB: 203JE1637**  
 840003206366558 32 157 1,141 55 42 3.01 4.7 2.3 2.3 2.2 1.2 9.5 8.0 JX GLEN MEADOWS AVON PARIS (3) 79 GLEN MEADOWS FARM

**Daughters of SHAN-MAR LEMONHEAD KINGSTON-ET** **AJCA: JEUSA000067460159 (GT)** **JH1F** **NAAB: 14JE760**  
 075812137 36 166 467 64 42 2.89 4.1 -0.3 -0.1 2.2 1.4 16.4 7.9 JX PINE-TREE WORLD CUP DELLIA (5)-ET STEINER, MATTHEW  
 075812152 36 166 467 64 42 2.89 4.1 -0.3 -0.1 2.2 1.4 16.4 7.9 JX PINE-TREE WORLD CUP DELLIA (5)-ET STEINER, MATTHEW  
 075812155 36 166 467 64 42 2.89 4.1 -0.3 -0.1 2.2 1.4 16.4 7.9 JX PINE-TREE WORLD CUP DELLIA (5)-ET STEINER, MATTHEW

**Daughters of SUNSET CANYON DAKARAI** **AJCA: JEUSA000118866150 (GT)** **JH1F** **NAAB: 7JE1727**  
 173591954 39 161 388 63 31 2.83 5.5 0.3 0.4 2.5 1.1 17.3 7.2 JX AVI-LANCHE PELE DEDE 18512 (4)-ET 79 SELECT SIRES INC. - SIRE DEPT  
 173595967 39 161 388 63 31 2.83 5.5 0.3 0.4 2.5 1.1 17.3 7.2 JX AVI-LANCHE PELE DEDE 18512 (4)-ET 79 SELECT SIRES INC. - SIRE DEPT  
 173582462 39 161 388 63 31 2.83 5.5 0.3 0.4 2.5 1.1 17.3 7.2 JX AVI-LANCHE PELE DEDE 18512 (4)-ET 79 SELECT SIRES INC. - SIRE DEPT

**Daughters of TOG LISTOWEL PUMICE-P-ET** **AJCA: JE840003143160078 (GT)** **JH1F** **NAAB: 7JE1653**  
 067805897 37 160 1,162 61 45 2.87 5.1 0.0 -0.6 1.2 1.2 7.1 8.0 JX FOREST GLEN MARLO ORANGE (3) 82 BANSEN, DAN K

**Daughters of VALSIGNA MARVEL CHEKELO** **AJCA: JEUSA000118506982 (GT)** **JH1F** **NAAB: 11JE1207**  
 172910567 35 161 602 57 37 2.91 4.5 1.6 2.8 3.7 1.1 15.0 8.4 JX NYMAN VICEROY 24529 (4) 83 NYMAN BROS

**PART II: FEMALES**

**Section E**

**Herds**

**August 2019**

## REAP Herds Ranked by Average Jersey Performance Index™ (JPI)

The top 25% of herds ranked by average Jersey Performance Index™ are listed. Herds must be enrolled in the AJCA REAP program and have a minimum of 10 cows with JPIs. The average includes only Herd Register and Generation Count 4, 5 and 6 cows that have calved within the past 15 months with no termination code associated with the current lactation. Herds with same JPI average are ranked by the average for PTA protein.

Aug 2019		PTA Milk	PTA Fat	PTA Prot	CM\$	NM\$	FM\$	GM\$	JPI
<b>Breed Averages and Standard Deviations based on 110,783</b>		<b>Brd Avg</b>	<b>24</b>	<b>18</b>	<b>221</b>	<b>212</b>	<b>191</b>	<b>164</b>	<b>64</b>
<b>cows in 725 currently enrolled REAP herds.</b>		<b>Std Dev</b>	<b>22</b>	<b>18</b>	<b>153</b>	<b>147</b>	<b>139</b>	<b>126</b>	<b>45</b>

### Aug 2019 AJCA Herd PTA Averages Ranked by Jersey Performance Index™

Herd #	Herd Name	# Cows	% GT	PTA Milk	PTA Fat	PTA Prot	CM\$	NM\$	FM\$	GM\$	JPI
21-55-0913	TRANS-OVA GENETICS SIOUX CENTER, IA	283	100	268	36	23	376	349	293	308	110
92-23-0426	MARTINDAIRY LLC TILLAMOOK, OR	964	98	626	38	28	346	330	294	263	99
35-57-0960	ALLEN, DAVID REEDSBURG, WI	84	100	760	35	30	323	311	286	234	93
31-38-1380	KOZAK, ALAN MILLERSBURG, OH	429	98	519	34	26	318	300	261	250	93
93-24-0632	AHLEM, JAMES HILMAR, CA	3,098	82	764	35	29	312	302	280	235	91
23-15-7000	SEXING TECHNOLOGIES / ACCOUNTING DEPT NAVASOTA, TX	169	98	632	35	26	313	300	274	238	91
93-24-0079	NYMAN BROS HILMAR, CA	1,040	0	748	34	28	306	297	278	232	89
92-23-0370	HOGAN, DAVID L TILLAMOOK, OR	2,301	33	683	47	31	325	308	270	233	88
35-36-1359	D & D JERSEYS NEWTON, WI	95	93	670	37	30	307	291	256	214	87
93-24-1175	RED TOP JERSEYS HILMAR, CA	3,883	24	699	37	28	300	288	262	224	86
93-24-0224	AHLEM FARMS PARTNERSHIP HILMAR, CA	3,476	80	623	30	25	289	278	256	219	86
11-20-0296	TAYLOR BROTHERS SAINT ALBANS, ME	426	94	931	35	31	295	289	278	209	85
13-03-0223	PEARL, WILLIAM H BARNET, VT	70	84	659	32	28	290	276	248	214	85
93-50-1193	AHLEM FOOTHILL FARMS TURLOCK, CA	2,516	15	710	33	27	292	283	263	220	85
93-24-0534	WICKSTROM JERSEY FARMS INC HILMAR, CA	2,563	47	772	33	29	288	278	257	213	84
92-23-0233	WILSONVIEW DAIRY TILLAMOOK, OR	475	96	713	35	28	295	284	261	218	84
92-20-0074	FOREST GLEN JERSEYS DAYTON, OR	1,837	55	661	34	28	289	276	248	220	84
51-11-0229	ST BRIGIDS FARM KENNEDYVILLE, MD	56	75	784	30	27	288	281	266	218	84
92-20-0077	FOREST GLEN JERSEYS DAYTON, OR	287	41	630	34	27	287	273	244	219	84
35-51-0348	UNITED PRIDE DAIRY, LLC PHILLIPS, WI	37	84	613	30	23	281	271	251	211	84
93-24-1139	NYMAN BROS HILMAR, CA	219	0	742	31	27	282	274	257	210	83
93-24-1009	WICKSTROM DAIRIES L.P. HILMAR, CA	3,247	60	718	31	26	287	280	265	207	83
41-79-0758	LEHNERTZ, TRAVIS PLAINVIEW, MN	125	87	653	31	26	288	277	255	206	83
57-31-0502	BERRY COLLEGE MOUNT BERRY, GA	35	100	640	35	26	282	270	247	210	83
50-30-0069	RICHFIELD FARMS INC GREENWOOD, DE	89	67	625	33	25	294	282	257	216	83
74-95-4502	AVILA RICHARD & JENNIFER M DALHART, TX	2,236	42	719	32	27	279	270	249	205	81
93-24-1151	NYMAN BROS HILMAR, CA	503	0	729	31	26	279	272	258	208	81
65-06-0092	ROWLEY, STEVE FOXWORTH, MS	201	43	669	31	25	273	264	244	202	81
93-24-0331	C & S LIVESTOCK HILMAR, CA	2,191	71	574	30	23	279	270	249	213	81
35-59-0814	HEINZ, LLOYD SHAWANO, WI	73	100	427	32	22	285	269	234	212	81
35-27-0661	SPRING CREEK FARMS HIXTON, WI	79	11	614	35	28	277	262	230	210	80
93-24-1052	SUNWEST JERSEY DAIRY HILMAR, CA	1,380	69	607	31	23	279	268	249	206	80
13-03-0360	LUCKY HILL FARM DANVILLE, VT	172	95	441	32	23	279	263	230	198	80
35-36-1446	SMITH, AMANDA C GREEN BAY, WI	12	33	612	30	28	268	253	220	206	79
93-24-1199	NYMAN BROS HILMAR, CA	421	0	710	33	26	274	267	251	201	79



Aug 2019 AJCA Herd PTA Averages Ranked by Jersey Performance Index™

Herd #	Herd Name	# Cows	% GT	PTA Milk	PTA Fat	PTA Prot	CM\$	NM\$	FM\$	GM\$	JPI
31-39-9020	ALBRIGHT JERSEYS LLC WILLARD, OH	443	20	603	26	24	263	252	231	207	79
34-08-0869	SAND CREEK DAIRY LLC HASTINGS, MI	322	85	560	34	24	281	270	246	205	79
92-23-0652	LEGENDAIRY FARMS BEAVER, OR	386	33	425	36	23	281	264	227	210	79
42-60-0851	ROCK BOTTOM DAIRY ALVORD, IA	492	17	413	34	23	283	266	229	205	79
92-23-0452	SILVA, ERIC LEONARD BEAVER, OR	248	81	314	37	20	288	271	234	208	79
93-24-1162	AHLEM, JAMES HILMAR, CA	508	77	727	31	26	270	263	249	204	78
93-16-0422	DERAADT, JAKE LEMOORE, CA	30	7	782	30	25	264	259	251	223	78
93-54-0691	FOUR J JERSEYS TIPTON, CA	2,420	94	545	33	24	274	261	234	194	78
93-50-1216	AHLEM FARMS PARTNERSHIP HILMAR, CA	3,244	65	554	26	22	260	251	233	197	78
92-23-0458	GOMES JERSEY DAIRY, LLC TILLAMOOK, OR	388	45	419	34	22	281	265	229	209	78
23-20-0326	SPRUCE ROW FARM, INC. MEADVILLE, PA	248	4	615	31	26	264	252	226	193	77
46-06-0268	CROSSWIND JERSEYS ELKTON, SD	920	57	604	26	23	259	249	230	196	77
46-34-0120	OAK LANE JERSEYS ALEXANDRIA, SD	164	38	582	29	23	265	255	235	198	77
74-97-7007	CONSOLIDATED DAIRY MANAGEMENT, LLC HARTLEY, TX	3,530	2	583	28	22	261	253	237	197	77
52-82-4503	MOLE HILL DAIRY LLC DAYTON, VA	58	67	535	28	22	269	259	237	206	77
93-50-1198	TWIN STAR DAIRY TURLOCK, CA	347	78	493	32	22	274	263	238	200	77
31-85-0057	STEINER, AARON BURBANK, OH	63	87	323	28	19	272	255	221	206	77
23-43-0295	VAN DE JERSEYS TRANSFER, PA	380	38	326	28	18	261	246	214	205	77
21-18-0569	DEN KEL JERSEYS LLC BYRON, NY	72	43	543	32	26	263	246	210	191	76
21-08-1155	LEHR, KYLIE MARGARET CANASTOTA, NY	14	100	531	35	23	276	264	239	190	75
11-15-0190	SILVER MAPLE FARMS INC ALBION, ME	128	88	547	27	22	259	250	230	190	75
93-24-0571	YOSEMITE JERSEY DAIRY HILMAR, CA	2,026	60	532	27	21	255	247	229	192	75
35-59-1096	STEINHAUERS JERSEYS MATTOON, WI	155	40	422	27	20	253	240	213	197	75
21-52-4539	MOORE GARY & DEBBIE GREENWICH, NY	11	55	445	25	19	253	243	223	187	75
92-23-0481	SUN VALLEY FARM CLOVERDALE, OR	532	36	440	33	23	263	247	213	189	74
63-22-0017	BELLVIEW FARM/HAROLD L & GLEN BELL DRESDEN, TN	69	0	466	30	21	262	249	222	199	74
31-38-1140	SPRING VALLEY FARM MILLERSBURG, OH	52	0	385	31	21	258	242	206	193	74
31-85-1157	CANTENDO ACRES-GRAZELAND JERSEYS WOOSTER, OH	65	38	770	32	30	250	240	217	186	73
23-59-0592	CLEVELAND WILLIAM L & BARBARA A WELLSBORO, PA	56	2	632	31	26	247	235	209	180	73
55-44-0089	BILTMORE FARMS FLETCHER, NC	414	5	657	29	25	250	241	221	181	73
93-24-1194	AHLEM FARMS PARTNERSHIP HILMAR, CA	1,981	56	559	26	22	245	236	217	182	73
33-78-0522	BOHNERT JERSEYS EAST MOLINE, IL	531	30	477	29	21	249	238	214	184	72
63-46-0018	BOYD-LEE JERSEYS PARROTTSVILLE, TN	62	16	483	34	24	257	243	211	186	71
65-06-0001	RIALS NEVILLE P & ROMAN KOKOMO, MS	132	70	610	27	23	242	234	217	179	71
21-55-0454	CHAMBERLAIN GREG & BENJAMIN WYOMING, NY	639	9	581	28	23	244	234	213	183	71
93-24-0595	DIAS FAMILY DAIRY HILMAR, CA	268	2	572	29	22	248	239	221	185	71
41-79-0787	SEXTON, STACI ZUMBRO FALLS, MN	15	67	325	31	20	257	243	211	196	71
23-54-0005	RHEIN, CRAIG A PINE GROVE, PA	127	21	593	26	23	237	228	209	173	70
23-06-4666	MARTIN, BRIAN L KUTZTOWN, PA	104	1	563	26	23	235	226	206	166	70
21-55-0982	CHAMBERLAIN, DANA WYOMING, NY	74	18	536	26	23	242	231	208	180	70
92-20-0303	SAR-BEN FARMS INC SAINT PAUL, OR	86	0	546	28	22	244	234	213	183	70
93-34-0322	STAAS FARM INC MARYSVILLE, CA	739	2	436	28	21	246	234	207	183	70
93-54-0855	RANCHO TERESITA DAIRY TULARE, CA	2,024	91	422	26	19	241	230	207	176	70
23-03-0154	GARDNER MARK & SHANNON DAYTON, PA	304	90	420	27	19	248	236	212	194	70
21-30-0987	CARLSON, CHERYL A TULLY, NY	43	26	189	36	18	256	235	190	179	70
93-54-0735	JER-Z-BOYZ RANCH PIXLEY, CA	5,159	11	291	33	17	259	244	213	198	70
13-14-0615	RICHARDSON FAMILY FARM WOODSTOCK, VT	46	0	273	24	17	239	223	190	201	70
41-00-0209	HICKORY HILL FARMS INC HOSPERS, IA	44	0	607	29	22	235	229	217	160	69
35-11-0803	ENDRES JAZZY JERSEYS LODI, WI	646	7	568	30	22	242	234	217	184	69
35-65-0179	VANDELL FARMS INC SHARON, WI	75	28	618	25	21	232	226	215	169	69

Aug 2019 AJCA Herd PTA Averages Ranked by Jersey Performance Index™

Herd #	Herd Name	# Cows	% GT	PTA Milk	PTA Fat	PTA Prot	CM\$	NM\$	FM\$	GM\$	JPI
35-28-0997	KUTZ DAIRY LLC JEFFERSON, WI	1,879	3	416	27	19	239	227	203	188	69
93-24-0555	FANELLI DAIRY HILMAR, CA	721	13	420	27	18	237	228	209	180	69
92-23-0140	PETERSON ERIC & ROY TILLAMOOK, OR	269	3	292	27	18	239	223	190	191	69
21-48-0941	KLINE, DAVID OWEGO, NY	67	42	280	27	18	236	220	186	165	69
88-01-9002	MILLS JERSEY FARM LLC FALLON, NV	367	54	585	30	22	247	240	224	184	68
23-59-7050	NORMANDELL FARMS LIBERTY, PA	54	30	524	28	22	234	222	197	166	68
48-89-0166	ANYKING DAIRY CENTRALIA, KS	89	70	494	25	21	233	223	202	173	68
31-85-0079	ZOLLINGER, ERIC STERLING, OH	37	22	476	23	21	229	218	194	180	68
35-60-0729	WILTERDINK, DON SHEBOYGAN FLS, WI	60	2	341	37	20	256	240	205	177	68
21-05-1001	HEAGY LUKE C & CAROLA RED CREEK, NY	76	3	408	28	19	236	225	201	193	68
31-85-0561	STEINER, MATTHEW MARSHALLVILLE, OH	211	55	255	24	17	235	219	185	177	68
52-98-0014	HUFFARD DAIRY FARMS CROCKETT, VA	345	25	713	26	26	230	222	206	155	67
35-49-0017	OWENS FARMS INC FREDERIC, WI	736	46	477	26	21	229	218	194	174	67
21-55-0965	RUDGERS, LYMAN ATTICA, NY	135	11	528	25	20	232	225	209	172	67
35-34-0413	EVERGREEN DAIRY ANTIGO, WI	238	4	507	29	20	239	231	214	181	67
21-55-0409	CARPENTER KATIE & JOSH ATTICA, NY	37	14	472	28	19	236	228	212	171	67
21-10-0357	DUTCH HOLLOW FARM SCHODACK LANDING, NY	753	42	452	24	19	229	220	200	167	67
42-82-0161	MAXWELL JOHN & EDWIN DONAHUE, IA	249	100	686	26	24	231	225	211	164	66
12-12-0287	MASON SCOTT & HEIDI N STRATFORD, NH	86	7	424	29	20	231	218	192	179	66
56-39-0020	CLEMSON UNIVERSITY/DAIRY FARM CLEMSON, SC	51	24	450	21	18	218	210	192	156	66
21-05-0669	COOK, WILLIAM J AURORA, NY	36	100	372	26	18	237	225	200	160	66
31-85-1373	CROWN HILL JERSEYS STERLING, OH	91	63	-17	27	11	237	218	177	168	66
35-37-2746	JENKS, WILLIAM H (JIM) MARATHON, WI	492	1	572	28	23	228	220	202	160	65
23-41-4540	DERR MATTHEW L AND ALICIA C LINDEN, PA	65	3	540	26	22	225	216	197	168	65
33-77-0313	CLOVER FARMS DUNDAS, IL	1,493	21	607	23	21	223	218	208	168	65
93-16-0434	DIA RYAN & AMBER KINGSBURG, CA	198	29	507	26	21	230	221	202	164	65
93-50-1235	CHATEAU BASQUE JERSEYS CERES, CA	828	20	512	25	20	220	212	196	159	65
46-60-0025	GRABER JERSEY FARMS PARKER, SD	27	100	448	26	20	232	222	201	174	65
23-43-0210	IRISHTOWN ACRES GROVE CITY, PA	429	1	401	25	19	225	213	187	172	65
43-14-0051	KIRCHDOERFER, JOE CPE GIRARDEAU, MO	194	100	438	22	18	219	211	195	166	65
31-85-1128	OSU AGRIC TECHNICAL INSTITUTE WOOSTER, OH	56	41	390	22	17	221	212	192	156	65
43-31-0197	BRIXEY JAMES & JANA NORWOOD, MO	34	0	373	28	17	232	222	202	180	65
13-09-0435	WRIGHT DERRICK OR BEVERLY RANDOLPH, VT	36	3	302	26	17	228	215	187	186	65
93-49-0295	HUGHES RICHARD & MARILYN BODEGA, CA	195	5	83	26	12	227	211	176	196	65
13-12-0114	MOLLY BROOK FARMS WEST DANVILLE, VT	58	45	589	27	23	222	213	194	160	64
92-23-0662	SUNNY RIDGE DAIRY TILLAMOOK, OR	116	42	423	30	20	232	220	193	169	64
35-54-1093	BARLASS JERSEYS LLC JANESVILLE, WI	425	17	446	24	19	223	214	192	166	64
42-84-0403	HETTINGA, JASON ORANGE CITY, IA	108	31	414	26	19	226	216	192	165	64
91-34-0169	BAKER ROBERT T OR JANET A ENUMCLAW, WA	148	0	373	28	18	233	222	196	177	64
55-79-0002	MOORE, BRIAN J MOUNT ULLA, NC	47	4	322	21	17	218	205	178	157	64
13-08-0290	KEEWAYDIN FARM STOWE, VT	70	1	361	33	21	229	213	179	169	63
31-72-9017	KING HOWARD & FAMILY FREMONT, OH	125	18	516	20	20	212	205	190	160	63
48-44-0287	YODER, MERLE HUTCHINSON, KS	88	24	423	24	18	216	207	188	160	63
63-22-0062	CLEAR VU FARM/HAROLD L OR BUDDY BELL DRESDEN, TN	72	0	572	24	22	209	202	187	161	62
93-50-1185	FISCALINI FARMS MODESTO, CA	64	83	601	19	20	212	208	199	160	62
21-19-0135	TUTTLE, SCOTT O WINDHAM, NY	48	0	410	24	19	216	204	180	164	62
23-31-4542	WINGERT FARMS ALEXANDRIA, PA	49	0	482	23	18	208	201	188	159	62
74-81-0163	REFUGE DAIRY KERENS, TX	295	27	396	21	17	212	203	185	169	62
51-11-0210	MASON, P THOMAS CHESTERTOWN, MD	371	13	393	22	17	217	208	189	159	62
13-14-0304	BASSETT, ALBERT M WOODSTOCK, VT	72	1	365	25	17	216	206	184	175	62

Aug 2019 AJCA Herd PTA Averages Ranked by Jersey Performance Index™

Herd #	Herd Name	# Cows	% GT	PTA Milk	PTA Fat	PTA Prot	CM\$	NM\$	FM\$	GM\$	JPI
63-23-0004	BARHAM JERSEY FARM CALHOUN, TN	205	36	367	23	16	214	205	186	161	62
92-23-0649	WOODS, GREG BEAVER, OR	195	2	262	26	15	219	206	179	171	62
55-44-0003	FARMSIDE FARMS ALEXANDER, NC	44	0	506	21	19	203	196	181	149	61
56-04-0069	PEELER, LD STARR, SC	96	92	372	19	16	205	196	177	144	61
93-24-1467	VIERRA DAIRY FARMS HILMAR, CA	831	46	356	23	16	208	200	182	150	61
48-44-0148	WHITESIDE JERSEY FARM HUTCHINSON, KS	78	3	259	24	15	221	208	181	186	61
55-48-0101	PRICE BROTHERS JERSEYS STATESVILLE, NC	148	3	443	23	18	205	196	178	157	60
35-23-1222	TRUTTMANN, DAN BLANCHARDVILLE, WI	70	40	341	24	16	212	203	182	161	60
92-23-0660	HOGAN, DAVID L TILLAMOOK, OR	92	16	339	35	20	226	212	179	151	59
31-49-9063	OHIO STATE UNIVERSITY COLUMBUS, OH	142	59	479	23	18	198	192	179	143	59
21-42-0398	SCOTCH VIEW FARMS STAMFORD, NY	90	17	398	19	17	198	188	168	150	59
23-37-0034	KENNY JERSEY FARM LLC ENON VALLEY, PA	125	18	314	23	16	201	190	165	148	59
35-28-0016	HOARDS DAIRYMAN FARM FORT ATKINSON, WI	163	90	389	25	18	205	195	172	142	58
11-23-0092	HIGHLAND FARMS CORNISH, ME	232	16	410	20	16	196	188	172	152	58
21-26-0789	GLEN MEADOWS FARM FULTONVILLE, NY	272	5	353	23	17	203	192	170	151	58
48-44-0289	YODER, SAMUEL L HUTCHINSON, KS	27	41	327	19	16	193	182	157	144	58
35-20-1539	COOPER JR GARY E & JULIE MOUNT CALVARY, WI	30	0	258	20	15	197	184	155	128	58
41-86-0040	WOLD DAIRY BOYD, MN	11	0	564	24	21	208	201	186	136	57
43-33-0002	KLOPPE DAIRY FARM INC NEW HAVEN, MO	304	4	448	21	18	199	192	178	160	57
35-28-1021	KATZMAN BROS. WHITEWATER, WI	338	17	408	23	16	197	190	176	147	57
93-50-0033	BLOUNT KEVIN & RONDA TURLOCK, CA	735	1	337	22	14	198	190	174	155	57
82-29-0213	HAWARDEN JERSEYS INC WESTON, ID	121	36	-87	22	10	202	181	135	152	57
31-20-0815	BOK, SAMUELA DEFIANCE, OH	229	6	490	23	20	196	188	171	137	56
84-03-0022	DOCHEFF JERSEYS MEAD, CO	80	10	425	23	17	193	187	173	131	56
55-01-0033	CHAPMAN, BILL TAYLORSVILLE, NC	180	9	369	17	16	187	179	160	139	56
35-60-0474	STRACK -VIEW FARMS LLC RANDOM LAKE, WI	268	16	289	21	16	193	181	155	145	56
35-23-1609	ZIMMERMAN, PAUL BRODHEAD, WI	156	87	273	21	13	197	188	169	136	56
88-01-9060	LIBERTY JERSEY FARM FALLON, NV	231	11	626	21	19	184	183	182	138	55
55-91-6003	NORTH CAROLINA STATE UNIVERSITY RALEIGH, NC	67	40	403	15	16	181	174	159	137	55
13-09-0912	GRAY BOB & KIM NEWBURY, VT	16	0	319	18	16	183	172	149	126	55
93-24-1149	SILVEIRA JERSEYS HILMAR, CA	135	1	381	18	15	183	176	161	133	55
93-16-0426	PAULO BROS HANFORD, CA	445	22	258	16	13	181	172	153	135	55
16-12-0510	GILLMAN, ELIZABETH COLCHESTER, CT	32	0	55	17	10	185	170	137	148	55
41-70-0339	FRIEDGES CHARLES & JERI ELKO, MN	12	0	555	29	21	194	187	172	152	54
21-48-0116	LAWTON, MERLE NEWARK VALLEY, NY	79	28	248	18	15	182	170	145	127	54
35-22-2099	ORTHRIDGE FARMS LANCASTER, WI	246	39	163	20	13	188	175	147	136	54
35-11-0828	KESSENICH FARMS LLC DE FOREST, WI	305	54	231	18	12	184	175	155	132	54
13-09-0456	WHITE ROCK FARM, LLC RANDOLPH CENTER, VT	124	10	177	20	12	184	172	146	140	54
87-03-9223	UTAH STATE UNIVERSITY LOGAN, UT	35	40	160	20	12	182	170	144	136	54
93-52-0150	BRENTWOOD FARMS ORLAND, CA	1,272	21	235	17	11	182	176	163	149	54
73-46-0043	KOEHN, STEVEN B MENO, OK	78	18	178	15	10	178	170	153	123	54
51-17-0379	SHENANDOAH JERSEYS BOONSBORO, MD	93	9	535	21	18	185	182	174	138	53
14-10-0002	HIGHLAWN FARM LEE, MA	124	30	394	18	16	176	169	155	135	53
56-30-0055	ETTINGER AMBER & KENLEY CAMERON KINARDS, SC	161	7	403	17	15	178	173	163	131	53
13-06-0022	PAUL-LIN DAIRY, LLC EFAIRFIELD, VT	29	28	370	19	15	176	169	153	142	53
35-37-2845	SULZER FARMS, LLC MARATHON, WI	43	28	285	21	15	185	175	152	127	53
35-03-1287	YOUNG, DARRYL HILLSDALE, WI	102	0	288	16	14	179	169	148	145	53
35-57-1394	ALLEN, DAVID REEDSBURG, WI	18	100	257	15	13	188	179	159	138	53
33-87-0722	RIVER VALLEY FARM MORTON, IL	136	94	98	17	11	183	170	142	132	53
91-74-0455	VANDERHAAK DAIRY LYNDEN, WA	99	1	148	18	10	183	174	155	141	53



AMERICAN JERSEY CATTLE ASSOCIATION  
6486 E. MAIN STREET  
REYNOLDSBURG, OH 43068-2362 USA