VOLUME 24 NUMBER 3 DECEMBER 2019
AMERICAN JERSEY CATTLE ASSOCIATION

JERSEY GENETIC SUMMARY

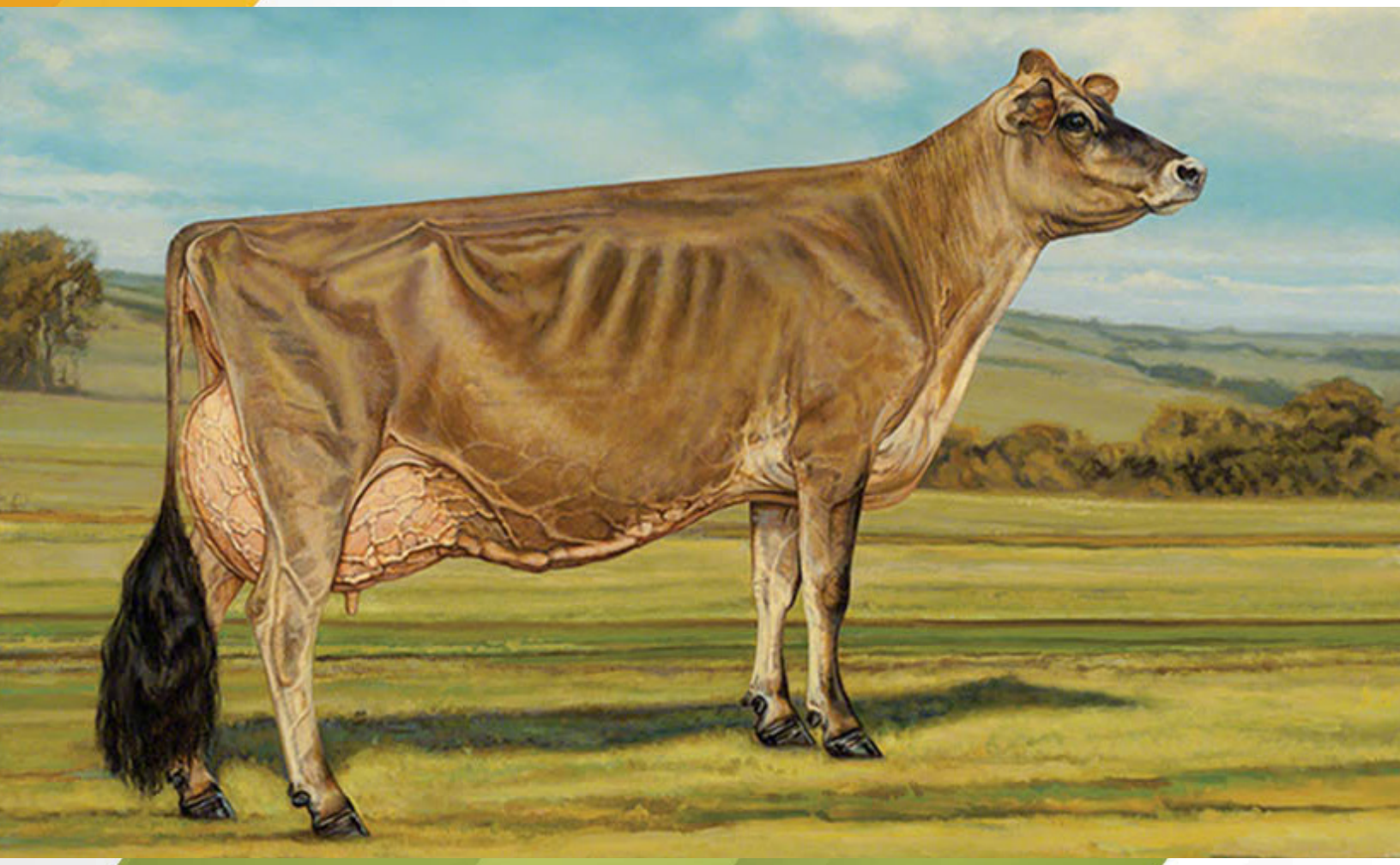

Genomics has revolutionized how the dairy genetic industry operates. We have watched the rate of genetic gain double since genomics was introduced in 2009. Today more than 400,000 Jerseys have been genomically tested and with each animal tested, the reliability of the data accumulated increases. This gives dairy producers a broader genetic base to find elite individuals within the breed.

For the cost of a genomic test, you can escalate the performance potential of your herd through whole-herd genotyping. This in turn provides more accuracy in genetic predictions. Because of that known information breeders can make more effective selections, better mating decisions and control inbreeding management to allow for faster breed improvement. Reliability of genomic predictions increase as more animals are genotyped.

The results of genomic testing can benefit every dairy, regardless of the size of the operation or their individual goals. The information you learn from testing will help you develop a long-term herd-management strategy.

The economics are simple. Take a 150 cow REAP herd, expect they will have 100 heifers born annually. It will cost $28 per test to genotype all heifers, which equals a $2,800 investment. The herd can then begin to recoup the investment by identifying elite females to market or contract for sons.

The $28 per animal investment for a REAP herd will provide them with the information needed to build accurate pedigrees; develop management lists of elite heifers; lists of individuals to keep in the herd, and others to market for dairy purposes.

Begin today by contacting the Herd Services department at 614.861.3636 or herdservices@usjersey.com. Or visit the Genomic Test Center on infojersey.com and place your customized order, print kits directly from your email or have them mailed, collect your sample and send it to the lab.

JERSEY GENETIC SUMMARY

December 2019 Green Book Online at https://greenbook.usjersey.com Volume 24, Number 3

About the Jersey Performance Index™ (JPI) 5
AJCA Pedigree Recording and Registry Status *(updated November 2018)* 8
Codes A, F, and G Bull Averages for April 2019 *(Table 2)* 4
Comparison of Genetic Evaluations for A.I. and Non-A.I. Sires *(Table 1)* 4
Explanation of Headings for Production and Type Summaries 7
Glossary of Terms 4
Heifer and Bull Percentile Rank Levels *(P-Levels)* 7
Heritability Estimates of Selected Traits *(Table 3)* 4
How to Read an Official AJCA Performance Pedigree 10
Stud Code Index 12

PART I: BULLS

SECTION A
Herd Register or Generation Count 4-6 and BBR 100

Code A and F Bulls Ranked by Genomic JPI™ 14
Genomic Tested *(NAAB Code G)* Bulls Without Daughters 18
With Yield Deviation and Parent Average 24
With Sire, Maternal Grandsire and EFI 29

SECTION B
Generation Count 3 or GC 4-6 with BBR 93 and Lower

Genotyped Code A and F Bulls Ranked by Genomic JPI™ 36
Genomic Tested *(NAAB Code G)* Bulls Without Daughters 37
With Yield Deviation and Parent Average 40
With Sire, Maternal Grandsire and EFI 42

SECTION C
Consolidated Reports and Lists

Sire Conception Rate 46
Top Ten Bulls Ranked by Traits 48
NAAB Short Name Order 50
NAAB Stud Code Order 53
Young Sires born since June 1, 2017 by NAAB Code 56

SECTION D
Summarized Bulls with Single-Breed Evaluations 62

Alphabetical listing of all active A.I. bulls, all non-active A.I. bulls less than 11 years of age, A.I bulls between 11 and 12 years of age with a summary Reliability equal to or greater than 80%, and all non-A.I. bulls less than eight years of age recorded by the American Jersey Cattle Association by rules existing when registered. A bull must have at least 10 daughters, each with a usable lactation record, to have an initial sire summary calculated and released.

SECTION E
Marketed Bulls with Multi-Breed Evaluations

Code A, F and G Bulls Ranked by Genomic JPI™ 114
Summarized Bulls with Multi-Breed Evaluations 116

Refer to Section D Summarized Bulls for description.

For Female Multi-Breed Evaluations refer to
http://greenbook.usjersey.com/CowsHeifers.aspx

MONTHLY UPDATES
Updated monthly between official evaluations issued in April, August and December:
Newly Genotyped Bulls Ranked by Genomic JPI™
Genotyped Bulls Under 16 Months of Age by Genomic JPI™

PART II: FEMALES

SECTION A
Herd Register or Generation Count 4-6 and BBR 100

Top 500 Females Ranked by Genomic JPI™ 120
Top 200 Cows Ranked by Genomic JPI™ 131
Top 500 Genotyped Heifers Ranked by Genomic JPI™ 135
Top 100 Polled Females Ranked by Genomic JPI™ 149

SECTION B
Generation Count 3 or GC 4-6 with BBR 93 and Lower

Top Females Ranked by Genomic JPI™ 154
Top Cows Ranked by Genomic JPI™ 155
Top Genotyped Heifers Ranked by Genomic JPI™ 156
Top Polled Females Ranked by Genomic JPI™ 159

SECTION C
Herd Register: Traditional Evaluations

Top 200 Cows Ranked by Traditional JPI™ 162
Top 400 Heifers Ranked by Parent Average JPI™ 166

SECTION D
Generation Count 3 Through 6: Traditional Evaluations

Top Cows Ranked by Traditional JPI™ 178
Top Heifers Ranked by Parent Average JPI™ 182

SECTION E
Herds

Top 25% REAP Herds, Ranked by Herd Average JPI™ 194

MONTHLY UPDATES
All reports in Sections A and B are updated online on the first Tuesday of every month between official evaluations *(April, August and December)*.

ON THE COVER

Side view from THE JERSEY paintings by Bonnie L. Mohr, commissioned by the American Jersey Cattle Association.

Copyright © American Jersey Cattle Association 2018
All Rights Reserved.

Table 1. Average Predicted Transmitting Ability (PTA) of Jersey Bulls Evaluated December 2019

Category	No. of Bulls	NM$	CM$	FM$	GM$	Milk	Fat	Protein	PL	SCS	DPR	HCR	CCR	LIV	GL	EFC
		PREDICTED TRANSMITTING ABILITY														
Active A.I. average	114	374	394	333	299	672	45	32	3.3	2.97	-1.2	1.4	-0.9	0.2	0.6	1.1
Genomic (G-code) average	396	468	492	419	389	888	52	40	4.2	2.91	-0.7	1.7	-0.5	0.5	0.7	1.6
Non-A.I. average	310	83	90	65	63	-28	9	4	1.2	3.03	-0.3	0.4	-0.3	-0.1	0.3	0.1
Active A.I difference from non-A.I.		291	304	268	236	700	36	28	2.1	-0.06	-0.9	1.0	-0.6	0.3	0.3	1.0
G-code difference from non-A.I.		385	402	354	326	916	43	36	3.0	-0.12	-0.4	1.3	-0.2	0.6	0.4	1.5
First Evaluation A.I.	59	395	412	357	307	885	46	37	3.5	2.94	-1.5	1.1	-1.3	-0.1	0.9	1.5
First Evaluation Non-A.I.	20	73	79	60	59	-93	6	1	1.5	3.02	-0.1	0.5	0.0	0.0	0.0	-0.8
Difference		322	333	297	248	978	40	36	2.0	-0.08	-1.4	0.6	-1.3	-0.1	0.9	2.3

Table 2. Code A, F, and G Bull Averages, December 2019

Trait	Average	SD
Jersey Performance Index™ *(505 bulls)*	135	46
JPI™ Reliability	76	9
Herds	174	374
Daughters	1,654	3,876
Milk	780	630
Fat %	0.07	0.13
Fat	50	22
Protein %	0.04	0.05
Protein	37	18
Cheese Merit Dollars	463	158
Net Merit Dollars	440	152
Fluid Merit Dollars	390	144
Grazing Merit Dollars	363	140
Productive Life	3.95	1.70
Livability	0.39	1.76
Somatic Cell Score	2.93	0.12
Final Score *(PTA Type)*	1.34	0.69
Stature	0.92	0.86
Strength	0.27	0.57
DairyForm	0.83	0.63
RumpAngle	L0.15	0.68
RumpWidth	0.32	0.53
RearLegs	P0.08	0.50
FootAngle	S0.44	0.52
ForeUdder	1.53	0.94
RUH	1.16	0.73
RUW	0.62	0.47
UdderCleft	0.32	0.50
UdderDepth	S1.71	1.05
TeatPlmt	C0.44	0.75
TeatLength	L0.17	0.58
RTP Rv	C0.53	0.79
RTP Sv	C0.19	0.50
JUI	16.65	9.04
EFI	6.74	1.93
DPR	-0.81	1.86
CCR	-0.54	2.02
HCR	1.62	1.61

Table 3. Heritability Estimates of Selected Traits

Trait	Heritability[1] (h^2)
Yield traits: milk, fat, protein	0.23
Productive Life	0.08
Livability	0.013
Somatic Cell Score	0.12
Daughter Pregnancy Rate	0.014
Cow Conception Rate	0.016
Heifer Conception Rate	0.01

[1] *Proportion of observed differences in a trait between individuals attributed to transmittable genetic factors, rather than environmental factors*

Glossary of Terms

Daughter Pregnancy Rate (DPR), Cow Conception Rate (CCR), Heifer Conception Rate (HCR): Genetic evaluations of fertility. DPR is the percentage of non-pregnant cows that become pregnant during each 21-day interval where 1% in PTA DPR equals 4 fewer days open. HCR and CCR is the percentage of inseminated heifers or cows that become pregnant at each service where 1% in PTA means more likely to become pregnant during that estrus cycle compared with an evaluation of 0.

Early First Calving (EFC): Measures the age at first calving in days with the sign reversed so positive PTAs are favorable.

Expected Future Inbreeding (EFI): Estimate of future progeny inbreeding, assuming that an animal is mated randomly.

Genomic "G" Codes: GT, animal has been genotyped using one of a variety of offered chip densities (e.g., GT13K with 13K chip); GI for genotype through imputation from progeny, but not genotyped; and GA, inclusion of information from genotyped ancestors.

Genomic Future Inbreeding (GFI): Estimate of inbreeding in future offspring, based on parent's actual homozygosity and percentages of genes in common with the genotyped breed population.

Genomic Predicted Transmitting Ability (GPTA): Estimate of genetic merit for indicated trait calculated from (1) information from genotypes or imputed genotypes of ancestors DNA analysis of functional genes inherited by a particular animal; plus (2) individual performance and (3) pedigree information.

Gestation Length (GL): Expressed in days, PTAs represent the influence of a service sire on the gestation length a female carries a calf.

Jersey Performance Index™ (JPI): Ranks animals for combined genetic merit for Protein, Fat, CFP Milk, Functional Trait Index (FTI), PL, LIV, SCS and three fertility traits (DPR, CCR, HCR). JPI_{2017} weights are 30% P : 15% F : 8% CFP M : 20% FTI : 6% PL : 4% LIV : 6% SCS : 7% DPR : 2% CCR : 2% HCR.

Jersey Udder Index™ (JUI): Based on the Functional Trait Index (FTI) weightings for udder traits *(refer to formula, page 6).*

Livability (LIV): Measures cow's ability to stay alive while on the farm.

Net Merit dollars (NM$, also CM$, FM$ and GM$): Expected lifetime profit as compared with the breed base cows born in 2010, for four production/economic conditions.

Parent Average: Estimate of an individual's eventual PTA based on the average of the parents' traditional PTAs.

Percentile: A ranking relative to the population. For example, a bull with a 90 percentile ranking or a heifer that is a P9 is ranked higher than 90 percent of the population.

Predicted Transmitting Ability (PTA): The best predictor of genetic merit; specifically what a bull or cow is expected to transmit for a particular trait to their offspring. *See also GPTA (above).*

Productive Life (PL): Measures a cow's ability to avoid either dying on the farm or being culled.

Sire Conception Rate (SCR): Phenotypic predictor of bull fertility, expressed as a relative conception rate, measured for the first seven (7) breedings of the cow (no heifer breedings).

Somatic Cell Score (SCS): Indicator trait for mastitis resistance based on the direct measure of somatic cells in milk samples.

2017 Jersey Performance Index™ (JPI)

Updates to Jersey Performance Index™ authorized by the AJCA Board of Directors were implemented with the April 2017 official CDCB-AJCA genetic evaluations. Three new traits were added—CFP (combined fat-protein) milk, a Feed Efficiency–Body Weight Composite, and Livability—with weights revised for previously included traits. The traits and weights in JPI_{2017} are PTA protein, 30%; PTA fat, 15%; CFP milk, 8%; Functional Trait Index *(incorporating Jersey Udder Index™, AJCA Body Weight Composite, and mobility)*, 20%; Productive Life (PL), 6%; Livability (LIV), 4%; Somatic Cell Score (SCS), 6%; Daughter Pregnancy Rate (DPR), 7%; and Cow Conception Rate (CCR) and Heifer Conception Rate (HCR), 2% each.

Compared to the previous version, implemented in December of 2014, changes were PTA protein, -13%; CFP milk, new; Functional Trait Index, +5%; Productive Life, -4%; and Livability, new. There was no change in the weights for PTA fat, Somatic Cell Score and the three fertility traits *(see also Table 1)*.

Overall, 53% of the emphasis in JPI_{2017} is on production *(-5% from the previous version)*, 27% on fitness *(no change)*, and 20% on functional type *(+5%)*.

Calculation of the Jersey Performance Index™

Beginning with April 2017 genetic evaluations, JPI™ is calculated as follows:

$$JPI_{2017} = (30 \times \text{PTA protein} / SD) + (15 \times \text{PTA fat} / SD) + (-8 \text{ CFP milk} / SD \text{ PTA milk}) + (6 \times \text{PTA Productive Life} / SD) + (4 \times \text{PTA Livability} / SD) + [6 \times (3 - \text{PTA Somatic Cell Score}) / SD)] + (7 \times \text{PTA Daughter Pregnancy Rate} / SD) + (2 \times \text{PTA Cow Conception Rate} / SD) + (2 \times \text{PTA Heifer Conception Rate} / SD) + \text{Functional Trait Index}_{2017}$$

where CFP Milk = PTA Milk - ((PTA Fat + PTA Protein) / .088), and Functional Trait Index equals the PTAs of linear type traits weighted by their relative economic contribution to JPI_{2017} (see Table 2).

Components Added

Components added to JPI_{2017} were CFP Milk, the AJCA Body Weight Composite *(December 2017 update)*, and Livability.

CFP Milk *(8% of the index)* is a breed-specific adjustment to PTA Milk based on the target that every pound of PTA milk must include 0.088 pounds of combined fat and protein. Production data compiled by the American Jersey Cattle Association and National DHI show that current combined fat and protein content in 100 pounds milk ranges from 8.51 to 8.54 pounds. The target of 8.8 pounds is thus a forward-looking target for improving the content of fat and protein while increasing milk yield.

CFP Milk is based on the idea that it is preferable to have total yield of pounds fat and pounds protein come from more concentrated milk instead of a greater volume of watery milk. To illustrate the effect of CFP Milk on JPI, consider two bulls that have the same combined pounds of PTA Fat and PTA Protein (160 lbs.), but a large difference in their PTA Milk (1,600 lbs. vs. 2,500 lbs.). Relative to the target of 0.088 pounds CFP to one pound PTA milk, the bull with a PTA of 1,600M exceeds that concentration and will gain JPI points. The other bull, at PTA 2,500M, transmits more water relative to components and therefore will lose JPI points.

Body Weight Composite *(7% of the index)* was introduced in JPI™ in April of 2017 when the Council on Dairy Cattle Breeding added it to Net Merit as a proxy for feed efficiency. The CDCB version was replaced in December, 2017 by Jersey-specific weights developed from analysis of body weight and type appraisal scores from 1,384 Jersey cows. The AJCA BWC equation predicts body weight for cows as .0.36 * PTA Stature + 0.57 * PTA Strength + 0.21 * PTA Rump Width - 0.52 * PTA Dairy Form. Compared to the previous, Holstein-based equation, this decreases the weight on strength and increases

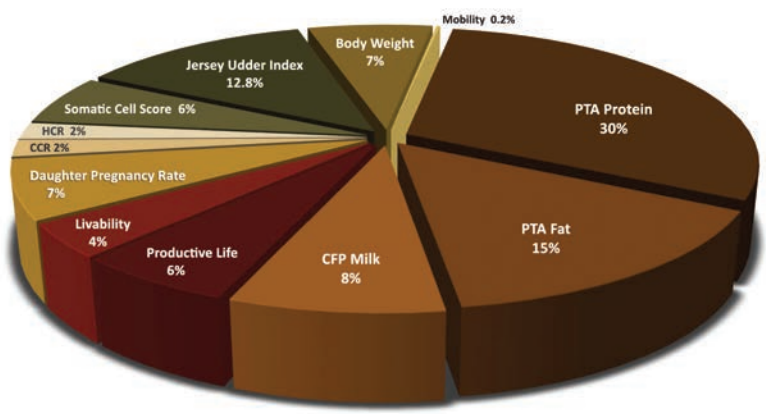

(continued on next page)

Table 1. History of Traits and Weights (%) Used to Calculate Production Type Index (1998) and Jersey Performance Index™.

Year	Protein	Fat	CFP Milk	FTI	PL	LIV	SCS	FUI	DPR	CCR	HCR
1998	55.5	22.2		16.7			5.6				
2002	50.0	20.0		15.0	5.0		5.0	5.0			
2005	50.0	20.0		15.0	3.75		3.75	3.75	3.75		
2006	40.0	20.0		15.0	12.0		3.0	3.0	7.0		
2010	42.0	15.0		15.0	12.0		6.0		10.0		
2015	43.0	15.0		15.0	10.0		6.0		7.0	2.0	2.0
2017	30.0	15.0	8.0	20.0	6.0	4.0	6.0		7.0	2.0	2.0

weighting of the other traits. The formula assigns 28% of relative emphasis to stature, 28% to strength, 9% to rump width, and -35% to dairy form because thinner cows weigh less. The penalty of 7% on body size in JPI_{2017} selects in the direction of moderate, efficient body size.

PTA Livability was introduced by CDCB in August of 2016. It is a measure of death loss and a subset of PTA Productive Life. The impact of PTA Livability is a direct economic loss: Cows that die are an expense compared to those sold for beef. When PTA Productive Life and PTA Livability are added together in the CDCB Net Merit indexes, it is generally a 60:40 ratio. That concept was using in adding PTA Livability to JPI™, assigning a weight of 6% to Productive Life and 4% to Livability, keeping the total weight on longevity in the index at 10%.

For more information on Livability and other CDCB traits, plus Net Merit indexes, refer to the the website at www.uscdcb.com/what-we-do/genetic-evaluations.

Table 2. Relative weights for specific traits and trait groups in Jersey Performance $Index_{2017}$.

Trait Group	Relative Weight (%)	Specific Trait (Direction)	Overall Weight (%)
Production	53.0	Protein (+)	30.0
		Fat (+)	15.0
		CFP Milk (-)	8.0
Health	27.0	Productive Life (+)	6.0
		Livability (+)	4.0
		Somatic Cell Score (-)	6.0
		Daughter Pregnancy Rate (+)	7.0
		Cow Conception Rate (+)	2.0
		Heifer Conception Rate (+)	2.0
		Functional Trait Index:	
Udder	12.8	Udder Depth (+)	4.7
		Fore Udder Attachment (+)	2.4
		Udder Cleft (+)	1.9
		Rear Udder Height (+)	1.8
		Teat Placement (+)	0.9
		Teat Length (-)	0.9
		Rear Udder Width (+)	0.1
Feed Efficiency	7.0	Strength (-)	2.4
		Dairy Form (+)	2.2
		Stature (-)	1.5
		Rump Width (-)	0.9
		Rump Angle (+)	0.0
Mobility	0.2	Foot Angle (+)	0.1
		Rear Legs (-)	0.1

Jersey Sustainability

By including CFP Milk and a substantial penalty on body size through the AJCA Feed Efficiency–Body Weight Composite, JPI_{2017} applies the key principles of Jersey sustainability identified by researchers Jude Capper and Roger Cady *(Journal of Dairy Science, 2012)*. The lower total body mass of the Jersey reduces maintenance costs per animal and the great nutrient density of Jersey milk dilutes maintenance resource requirements. Going forward, they concluded that the three primary drivers of U.S. dairy cow sustainability are production, milk nutrient density, and body size. Jerseys need to increase milk yield, maintain—or better improve—component levels, and maintain body size.

Type Within Production

Of the 10 components of JPI™, only one—the AJCA Functional Trait Index—captures the effects of type traits *within* production on lifetime profitability. It assesses how functional type traits are important to the Jersey cow's economic survival. As such, it pinpoints where improvement is needed and needed most, and where opportunities for further gains are possible.

Table 2 shows that what will make the most difference in improving Jersey profitability going forward is increasing selection pressure on udder traits. But as always, some traits are more important than others, a fact captured by Jersey Udder Index™, which is derived from FTI. Udder Depth is the most important, followed by three traits (Fore Udder Attachment, Udder Cleft and Rear Udder Height) that have similar influence on cow survival and lifetime net income. Jersey Udder Index™ is reported as JPI points; in other words, how many points udder traits add (or subtract) from Jersey Performance Index™.

Major Categories

The objective of Jersey Performance Index™ is to increase lifetime net income. Regrouping traits by functional categories reveals a set of five factors that determine whether cows put money into your pocket, and how much. **Production** gets 53% of the emphasis in the new formula. There is 18.8% on **udder health** by combining direct selection for lower Somatic Cell Score (especially important to capture quality premiums) and Jersey Udder Index™. **Fertility** at 11% includes Daughter Pregnancy Rate, Cow Conception Rate and Heifer Conception Rate. **Herd life** is weighted at 10.2% through PTAs for Productive Life and Livability plus the mobility traits (foot angle, rear legs) in FTI. Lastly, the Jersey-specific Body Weight Composite, at 7%, selects for **moderate body size**, which is directly related to feed intake directed to body maintenance versus production.

Summary

Jersey Performance Index™ (JPI™) is a breed-specific selection tool that has been continually reviewed and updated based on sound science and relative to current economic conditions.

The revisions made in April of 2017, followed by the December update of the Body Weight Composite based on Jersey data, are as bold and forward-looking as any ever made to Jersey Performance Index™, according to Neal Smith, Executive Secretary and CEO of the American Jersey Cattle Association.

"Jersey Performance $Index_{2017}$ is a formula for increasing production and improving milkfat and protein levels in the milk, moderating body weight for greater feed efficiency and sustainability, while at the same time selecting for longer herd life, greater fertility, and better udder health."

Calculation of the Jersey Udder Index™

This index is the sum of PTAs for udder traits multiplied by their percentage contribution to the animal's Jersey Performance $Index_{2017}$:

$$JUI_{17} = [(2.4 \times FU / SD\ FU) + (1.8 \times RH / SD\ RH) + (0.1 \times RUW / SD\ RUW) + (4.7 \times UD / SD\ UD) + (1.9 \times UC / SD\ UC) + (0.9 \times TP / SD\ TP) + (-0.9 \times TL / SD\ TL)]$$

Explanation of Headings for Summarized Bulls: Left Page

Name of Bull	Registration Number	GT	BBR	JH1	NAAB Code	No. Hrds	No. Daus	REL %	Milk	% Fat	Fat	% Prot	Prot	CM$	NM$	FM$	GM$	SCS
(1)	(2)	(3)	(4)	(5)	(6)	(7)	(8)	(9)	(10)	(11)	(12)	(13)	(14)	(15)	(16)	(17)	(18)	(19)

1. Registered name of bull
2. Registration number with country code
3. DNA genotype used in evaluations, listed by chip density; GA, includes genotype information from ancestors, but bull not genotyped
4. Breed Base Representation
5. Status for Jersey Haplotype 1 (JH1): C, carrier, or F, tested free.
6. A.I. stud code of bull: stud code, breed code, and stud's number for bull
7. Number of herds with bull's daughters on test, providing milk, fat and production information for the summary
8. Number of daughters that have production data included in the summary
9. Reliability of production summary

10-14. PTA values for milk, fat percent, pounds of fat, protein percent, pounds of protein

15. Index for Cheese Merit Dollars
16. Index for Net Merit Dollars
17. Index for Fluid Merit Dollars
18. Index for Grazing Merit Dollars
19. PTA Somatic Cell Score

Explanation of Headings for Summarized Bulls: Right Page

PL	LIV	DPR	DPR REL	CCR	HCR	EFI/ GFI	JPI	Type Hrds	Type Daus	Type REL	FS	ST	SR	DF	RA	RW	RL	FA	FU	RH	RUW	UC	UD	TP	TL	RTP RV	RTP SV	JUI
(1)	(2)	(3)	(4)	(5)	(6)	(7)	(8)	(9)	(10)	(11)	(12)	(13)	(14)	(15)	(16)	(17)	(18)	(19)	(20)	(21)	(22)	(23)	(24)	(25)	(26)	(27)	(28)	(29)

1. PTA Productive Life
2. PTA Livability
3. PTA Daughter Pregnancy Rate
4. Reliability of PTA DPR
5. PTA Cow Conception Rate
6. PTA Heifer Conception Rate
7. Expected or Genomic *(if genotyped)* Future Inbreeding
8. Jersey Performance Index$_{2017}$

Predicted Transmitting Ability for Type

9. Number of herds with daughters contributing information to summary
10. Number of daughters in type summary
11. Reliability of PTA Type (final score)
12. PTA for Final Score and Type
13. Stature (ST)
14. Strength (SR)
15. Dairy Form (DF)
16. Rump Angle (RA): H=High Pins, L=Low Pins
17. Rump Width (RW)
18. Rear Leg Set (RL): P=Posty, S=Sickle
19. Foot Angle (FA): L=Low, S=Steep
20. Fore Udder Attachment (FU)
21. Rear Udder Height (RH)
22. Rear Udder Width (RUW)
23. Udder Cleft (UC)
24. Udder Depth (UD): D=Deep, S=Shallow
25. Front Teat Placement (TP): W=Wide, C=Close
26. Teat Length (TL): L=Long, S=Short
27. Rear Teat Placement–Rear View: W=Wide, C=Close
28. Rear Teat Placement–Side View: C=Close, B=Back *relative to front teats*
29. Jersey Udder Index™

Heifer and Bull Percentile Ranking Levels (P-Level)

The P-level is a useful tool to evaluate genetic merit of young Registered Jerseys™. It is a percentile ranking of the animal's Jersey Production Index™, displayed as P0 through P9. P-level is based upon Parent Average JPI, or genomic JPI when available.

The P-level indicates how one animal ranks compared to all other registered Jerseys of the same sex born in the same year. To interpret, insert the P-level in the blank in the following statement: "This heifer (bull) has a higher PA JPI than __0 percent of the registered Jersey heifers (bulls) born in the same year." *Example:* A P8 heifer born in 2018 has a higher PA JPI than 80 percent of the Registered Jersey heifers born in 2018.

The tables show means and minimum values for percentile ranking levels based on Parent Average JPI for the birth years 2015 to 2018, with projections for 2019 and 2020.

P-levels are printed on Official Performance Pedigrees for heifers, but not for bulls.

Table 1. Heifer P-Levels for Jersey Performance Index™

Birth Year	Mean	P0	P1	P2	P3	P4	P5	P6	P7	P8	P9
2015	49	< 4	4	27	39	48	56	63	71	80	92
2016	61	< 9	9	37	50	60	69	77	84	93	105
2017	74	< 20	20	50	64	74	82	90	98	107	119
2018	84	< 29	29	61	76	86	95	102	110	118	129
2019	101	< 53	53	81	94	103	110	117	124	132	143
2020 projected	111	< 57	57	89	104	113	121	129	136	144	155

Table 2. Bull P-Levels for Jersey Performance Index™

Birth Year	Mean	P0	P1	P2	P3	P4	P5	P6	P7	P8	P9
2015	64	< -2	-2	36	55	66	77	86	94	103	113
2016	80	< 3	3	50	74	88	97	105	112	119	128
2017	87	< -5	-5	44	76	95	110	119	126	134	145
2018	83	< -25	-25	19	60	86	108	121	132	141	151
2019	122	< 16	16	90	124	137	148	155	161	168	173
2020 projected	121	< -1	-1	69	112	134	152	162	170	177	184

AJCA Pedigree Recording and Registry Status

Effective March 11, 2017, Revised November 2, 2018

The *Rules for the Registration and Transfer of Jersey Cattle* define the programs and procedures approved by the Board of Directors for recording animals in the permanent database of the American Jersey Cattle Association (AJCA). The following information is required:

(a) birth date of the animal,
(b) permanent identification in the form of tattoo in the ear or AJCA-approved double-matching tamper-evident eartags, and
(c) parent information *(pedigree)*.

The Association records descendants of animals registered in the AJCA Herd Register through rules for the Herd Register and Generation Count system. As required, prefix and suffix designations will be added per AJCA rules. The Association also records registered Jersey cattle imported from countries having recognized herd books.

Herd Register

Animals with Herd Register (HR) status have seven (7) or more unbroken generations of known Jersey ancestors that are recorded by the Association. The Association issues a green-bordered *Certificate of Registration* for these animals.

Generation Count Recording

The Association also records:

(a) animals that exhibit the characteristics of Jersey cattle but lack complete documentation of parentage, and
(b) animals that have one known and AJCA-recorded Jersey parent and a parent of another breed.

With the continued use of AJCA Herd Register status bulls, progeny will progress to HR status *(see Tables 1 and 2)*.

1. Females are recorded at all Generation Counts.
2. Generation Count {1} is assigned to the female that has one known parent (either sire or dam) recorded by the AJCA. The other parent may be completely unknown or of another breed. If both parents are unknown, the animal may be qualified for recording by being genotyped *(see notes, Table 1)*.
3. Until November 1, 2019, bulls may be recorded with a minimum Generation Count of {3} after additional stipulations are met *(see Requirements to Record Bulls)*.
4. The numerical designation of progeny will increase by one (1) from the Generation Count of the sire or dam, whichever is lowest *(refer to tables)*.
5. Progeny of Generation Count {6} parents have Herd Register status and do not have a suffix in their registration names.
6. When an unknown animal or animal of another breed is introduced to an animal's pedigree, the Generation Count will be reset to start at {1}.

Table 1. AJCA Recording System for Females, effective March 12, 2016

	Generation Count of Sire						
	UR {0}	{2}	{3}	{4}	{5}	{6}	HR
Dam Status	**Generation Count of Offspring** *(see Notes)*						
UR {0}	UR {0} or {1}*	{1}	{1}	{1}	{1}	{1}	{1}
{1}	{1}	{2}	{2}	{2}	{2}	{2}	{2}
{2}	{1}	{3}	{3}	{3}	{3}	{3}	{3}
{3}	{1}	{3}	{4}	{4}	{4}	{4}	{4}
{4}	{1}	{3}	{4}	{5}	{5}	{5}	{5}
{5}	{1}	{3}	{4}	{5}	{6}	{6}	{6}
{6}	{1}	{3}	{4}	{5}	{6}	HR	HR
HR	{1}	{3}	{4}	{5}	{6}	HR	HR

Female recording starts at Generation Count 1, either (a) by pedigree listing a known and AJCA-recorded Jersey parent; or (b) qualified by genotyping.

* Recorded with prefix UR unless qualified by genotyping to be recorded with GC {1}.

The Generation Count suffix is an integral part of the animal name. The gold-bordered *Certificate of Identification* is issued to animals recorded at Generation Counts 1, 2 and 3. Generation Count 4, 5 and 6 animals are issued the green-bordered *Certificate of Registration.*

Requirements to Record Bulls

Males that can be recorded with Herd Register (HR) status do not have to be genotyped in order to be registered.

Males that will have a Generation Count must have (1) a minimum Generation Count of 3; (2) the bull, its sire and its dam must be genotyped; and (3) the bull must have a Breed Base Representation (BBR) equal to or greater than 87 *(AJCA Board of Directors action, March 11, 2017).* In addition, effective January 1, 2019, all Generation Count and JX males must be genotyped for declared undesirable non-Jersey traits as a condition of registration. Test results must be reported to AJCA and any positive carriers will be reported on animal performance documents *(AJCA Board of Directors action, November 2, 2018).*

NOTICE: Bulls that will have a Generation Count and are recorded on and after November 1, 2019 must have a minimum Generation Count of 4 and Breed Base Representation (BBR) reported as 100 *(AJCA Board of Directors action, November 2, 2018).*

Unregistered (UR) Recording

Animals with permanent identification that are not qualified to be recorded in the Herd Register or with a Generation Count shall be recorded with prefix "UR" and Generation Count 0 included in their name. The *Certificate of Identification* is issued to the owner.

Prefixes and Suffixes Assigned by Rule

All animals having one (or more) ancestor(s) of another breed within six (6) generations shall have the letters "JX" included in their names as a prefix.

The following letters shall be included in animal names as a suffix as applicable: "ET" for animals produced through embryo transfer, "ETS" for animals resulting from split embryos, and "ETN" for animals resulting from nuclear transfer (cloning); "P" for polled animals with one polled parent, "PP" for animals determined to be homozygous polled by testing, consistent with their pedigree; "LL" for declared carrier of Limber Legs, and "RVC" for declared carrier of Rectovaginal Constriction.

Eligibility for National Awards and Shows

Females with Generation Count 4 or greater are eligible for Honor Roll, Hall of Fame, and National Class Leader recognition, the President's Trophy, Hilmar Cheese Award, Living Lifetime Production Contest and National Jersey Youth Production Contest, and included in calculations of AJCA herd lactation and Jersey Performance Index™ averages.

Animals recorded at Generation Count 4 and higher are eligible for national shows and AJCA-designated regional shows.

Breed Base Representation

Breed Base Representation (BBR) is a genomic trait that assesses the degree to which alleles in an individual animal's genome are in common with the allele frequency of the breed reference group for Ayrshire, Brown Swiss, Guernsey, Holstein and Jersey. The more an animal's genetic make-up resembles its breed reference group, the higher its BBR for the primary breed. Rules and publication policies for BBR are established by the Council on Dairy Cattle Breeding (CDCB).

Reference Group

The 3,886 A.I. bulls in the Jersey reference group *(April 2019)* were determined by CDCB selection criteria:

1. are genotyped, *and*
2. have daughters with milk evaluations, *and*
3. all 30 animals in the 5-generation breed stack are identified with the breed code Jersey; *and*
4. if born 2000 and later, all ancestors in the 5-generation pedigree are known.

Reference groups are updated annually with the April official genetic evaluations.

Table 2. AJCA Recording System for Males *(see Notes)*

	Generation Count of Sire						
	UR {0}	{2}*	{3}	{4}	{5}	{6}	HR
Dam Status	**Generation Count of Offspring**						
UR {0}							
{1}							
{2}		{3}	{3}	{3}	{3}	{3}	{3}
{3}		{3}	{4}	{4}	{4}	{4}	{4}
{4}		{3}	{4}	{5}	{5}	{5}	{5}
{5}		{3}	{4}	{5}	{6}	{6}	{6}
{6}		{3}	{4}	{5}	{6}	HR	HR
HR		{3}	{4}	{5}	{6}	HR	HR

NOTES: Bulls at Generation Counts 3 through 6 will be recorded with the UR {0} status until they are (a) genotyped along with both sire and dam; (b) meet minimum requirements for Breed Base Representation (BBR) in effect on recording date; and (c) are genotyped for declared undesirable non-Jersey traits defined in the Policy on Undesirable Genetic Factors *(revised November 2, 2018)*.

* *Bulls recorded by AJCA according to rules in effect prior to March 14, 2015.*

Reporting of BBR

CDCB policy is to report BBR values of 94 or greater for one breed as 100. BBRs below 94 are reported as calculated.

BBR is calculated and reported only once for all genotyped animals, unless re-genotyped with a higher density chip.

Understanding BBR

Variation in genomic BBR values is explained by these factors.

Within Breed. Animals whose ancestors have been accurately documented purebreds for many generations often obtain a BBR for the primary breed less than 100, simply due to the calculation procedures.

BBRs in the range of 90 to 97 can reveal the presence of outcross bloodlines. When an animal is unrelated to the North American population or has bloodlines not well represented among the bulls included in the breed reference group, its BBR could well be in the mid-90s.

Common Alleles. Precise percentages of breed sources are not possible simply because animals vary. Also, because there are common alleles across breeds, the contribution from the primary breed could be off by 5% or even more from that derived.

Crossbreeding. A BBR lower than 90 usually indicates evidence of crossbreeding. In some cases, determining whether *crossbreeding* ***or*** *outcross bloodlines* is the basis for a lower relationship to the breed reference group can be difficult. Mistakes will be made if conclusions are drawn without considering that BBR numbers for the evaluated breeds could vary by as much as 5% from what is expected, and occasionally even more.

BBR is effective at detecting the presence of genetics from other breeds when such other breeds have provided a significant percentage of the alleles. Still, spread in BBR numbers is to be expected. Analysis of BBRs of animals that have three grandparents of breed X and one grandparent of breed Y *(expected breed alleles 75% and 25%)* show primary breed BBRs as low as 70 or as high as 80, simply due to limitations of the method. Some animals will deviate even more due to the random nature of which chromosomes are transmitted from grandparents through their sire and dam.

Breeds Referenced. Five dairy cattle breeds have enough A.I. bulls genotyped to form a breed reference group. The BBR for each animal is determined relative only to these five groups, and even if all of an animal's genes do not come from the referenced breeds.

Pedigree Information. Missing or limited pedigree information may make it difficult to determine whether crossbreeding or outcross bloodlines is the reason for a relatively low BBR.

Publication of BBR

The AJCA publishes genomic BBR on pedigree, performance and genetic evaluation reports, and JMS sale catalog pedigrees.

The combination of AJCA registry status and BBR criteria are used to publish primary reports in the *Jersey Genetic Summary* ("Green Book"), as follows:

- *Males:* (a) all Herd Register and also Generation Count 4-6 bulls with BBRs expressed as 100; and (b) all Generation Count 3 bulls and Generation Count 4-6 bulls with BBRs less than 94;
- *Genotyped females:* (a) all Herd Register and also Generation Count 4 and greater with BBRs expressed as 100; and (b) all Generation Count 3 females and Generation Count 4-6 females with BBRs less than 94;
- *Non-genotyped females:* (a) all Herd Register; and (b) Generation Count 3 through 6.

Bulls must have their own genotype and have a BBR to be included in lists of *Active & Foreign Bulls Marketed in the U.S.*

Effective November 2, 2018, location December 2018 Jersey Genetic Summary

OFFICIAL AJCA PERFORMANCE PEDIGREE

FEMALE DHI HERD # 21-10-0357 ISSUE DATE 04/03/2019

1 **SUNWEST DEVOTION ACADEMY S43768 {6}** 2

JE840003011301210 GT8K BBR 100 JH1F

3 BORN 11/02/2013 CONTROL # 1414

4 AMERICAN ID EARTAG 43768 / 43768
TATTOO / S3768
ELECTRONIC ID 840003011301210

5 GFI 9.1%

6 PPA 1062M 158F 52P / YD 800M 134F 45P
CDCB GPTA S 04/01/2019 2RECS 81%R 95%ILE

7 171M 0.17% 42F 0.03% 13P 409CM$ 392NM$ 357FM$
5.0PL 1.8LIV -0.3DPR -0.5CCR 0.8HCR 2.77SCS 322GM$
AJCA 04/01/2019 GPTAT 82%R 1.7 GJUI 22.3 GJPI 76%R 117

ST	SR	DF	RA	RW	RL	FA	FU
0.7	-0.1	1.3	L0.3	0.2	S0.1	S0.2	1.6

RH	RUW	UC	UD	TP	TL	RTR	RTS
2.3	1.0	0.6	S1.8	C0.6	S0.3	C1.0	B0.4

8

1-08	305	3	17500	5.7	989	3.6	637	101DCR	2203C
2-10	303	3	19510	5.9	1148	3.8	744	102DCR	2574C
3-09	303	3	22010	5.5	1214	3.6	783	102DCR	2707C
305 2X ME AVG			3L	21261M		1217F		783P	2709C

9

1-10 84% 2-06 84% 3-01 90%

ST	SR	DF	RA	RW	RL	FA	FU	RH	RUW	UC	UD	TP	TL	RTR	RTS
37	36	44	24	34	25	29	36	40	42	34	33	35	23	38	29

OWNER: 369934
CHITTENDEN, EMILY JANE
84 RUNNING CREEK RD
SCHODACK LANDING, NY 12156

13

BREEDER: 366111
SUNWEST JERSEY DAIRY
21569 BLOSS AVE
HILMAR, CA 95324-9707

14

15

LAST 1 OF 1 PROGENY FOR JE840003011301210
JE840003131737156 F 07/16/2015 6014 / 6014 JPI 124

10 **MULTI-ROSE VALENTINO DEVOTION-ET**

JE840003004599366 GT50K BBR 100 JH1F 11JE1119
CDCB GPTA S 04/01/2019 884DAUS 79HRDS 7%RIP
99%R 481M 0.05% 32F 41%ILE
99%R -0.04% 9P 306CM$ 313NM$ 329FM$ 223GM$
5.0PL 1.9LIV -1.1DPR -2.3CCR -0.4HCR 2.90SCS
AJCA 04/01/2019 465DAUS
GPTAT 98%R 1.6 GJUI 19.3 GJPI 96%R 83

11 **SUNWEST ACADEMY MAGNITUDE P33827 {5}**

JE840003008238457 TAG: 33827
DHI HERD # 93-24-1052 CONTROL # 33827
PPA 2402M 57F 52P / YD 1800M 65F 47P
CDCB PTA 04/01/2019 5RECS 67%R 90%ILE
718M -0.01% 32F -0.03% 20P 344CM$ 341NM$ 339FM$
3.7PL 2.0LIV 0.9DPR 1.1CCR 0.4HCR 2.77SCS 309GM$
AJCA 04/01/2019 PTAT 58%R 1.2 JUI 12.6 JPI 57%R 100

1-09	274	2	15210	4.0	616	3.2	492	96DCR	1664C
2-08	263	2	17760	4.2	752	3.4	598	97DCR	2030C
3-07	263	2	21260	4.1	882	3.3	701	97DCR	2379C
4-06	263	2	18580	4.8	884	3.7	688	96DCR	2368C
5-05	305	2	23920	4.3	1022	3.6	853	98DCR	2818C
6-05	305	2	20290	4.5	920	3.6	728	98DCR	2481C
305 2X ME AVG			6L	23687M		1010F		807P	2729C

12

2-01 79% 3-01 84% 6-08 88%

ST	SR	DF	RA	RW	RL	FA	FU	RH	RUW	UC	UD	TP	TL	RTR	RTS
39	35	37	17	48	34	18	48	36	37	29	14	35	26	34	32

ALL LYNNS LOUIE VALENTINO-ET

USA 116279413 GT50K BBR 100 JH1C 7JE1038
CDCB GPTA S 04/01/2019 18108DAUS 2001HRDS 11%RIP
99%R 746M -0.08% 19F 31%ILE
99%R -0.01% 24P 277CM$ 274NM$ 268FM$ 149GM$
4.1PL 3.3LIV -2.8DPR -3.3CCR 0.6HCR 2.98SCS
AJCA 04/01/2019 8144DAUS
GPTAT 99%R 1.8 GJUI 17.6 GJPI 99%R 75

16

CAL-MART JACE DIVEENA 9065 82%

USA 115024328 GT3K BBR 100 / J065
PPA 2581M 176F 88P / YD 2693M 175F 92P
CDCB GPTA S 04/01/2019 1RECS 87%R 25%ILE
-79M 0.16% 28F 0.04% 5P 99CM$ 84NM$ 54FM$
-0.6PL -1.8LIV -1.8DPR -2.4CCR -1.1HCR 2.88SCS 36GM$
AJCA 04/01/2019 GPTAT 82%R 0.3 GJUI -3.4 GJPI 81%R 23

17

1-10	305	3	21990	5.0	1110	3.4	747	104DCR	2581C
305 2X ME AVG			1L	25754M		1324F		899P	3107C

BW ACADEMY-ET

USA 116022712 GTHD BBR 100 JH1F 11JE1000
CDCB GPTA S 04/01/2019 4683DAUS 370HRDS 3%RIP
99%R 768M -0.13% 9F 25%ILE
99%R -0.10% 8P 202CM$ 224NM$ 276FM$ 217GM$
4.1PL 4.1LIV 2.0DPR 1.1CCR 1.2HCR 2.94SCS
AJCA 04/01/2019 2991DAUS
GPTAT 99%R 1.1 GJUI 22.1 GJPI 99%R 66

16

SUNWEST MAGNITUDE PASSION H8928 {4}

JE840003001485191 TAG: 8928
DHI HERD # 93-24-1052 CONTROL # 8928
PPA 678M 139F 31P / YD 1124M 146F 43P
CDCB PTA 04/01/2019 2RECS 60%R 37%ILE
130M 0.16% 38F 0.02% 9P 147CM$ 137NM$ 115FM$
-1.0PL -0.6LIV -1.7DPR -0.4CCR -0.4HCR 2.89SCS 93GM$
AJCA 04/01/2019 PTAT 50%R -0.5 JUI -10.2 JPI 51%R 31

18

1-10	305	2	15600	5.3	824	3.6	561	97DCR	1939C
3-03	47	2	3260	5.6	181	3.8	123	48DCR	425C
305 2X ME AVG			2L	17905M		955F		663P	2292C

2-00 82%

ST	SR	DF	RA	RW	RL	FA	FU	RH	RUW	UC	UD	TP	TL	RTR	RTS
34	28	34	30	24	22	21	34	30	32	34	28	28	27		

Information Presented on AJCA Performance Pedigrees

1. AJCA registration name and registration number.
   Prefix and suffixes designate registry status if other than Herd Register *(seven or more generations of AJCA-recorded ancestry with no ancestor of another breed).*
   The Generation Count suffix indicates that the animal's pedigree includes either (a) an unknown animal or (b) an animal of another breed. The number between braces **{ }** indicates generations of AJCA-recorded ancestry from 0 to 6.
   The prefix JX indicates that the animal has one or more ancestors of another breed within six (6) generations.
   The prefix UR is assigned when an animal has permanent identification but does not meet AJCA pedigree requirements.
   Other suffixes used are P (polled); PP (tested homozygous polled); ET (embryo transfer); ETS (split embryo); ETN (nuclear transfer, cloning); LL (carrier of genetic abnormality Limber Legs); RVC (carrier of genetic abnormality Rectovaginal Constriction); PTL (progeny tested for LL); and PTR (progeny tested for RVC).
2. GT indicates that an animal has been genotyped. Density of the test chip is indicated (e.g., GT29K from 29K chip). GI indicates that the genotype was imputed from progeny; and GA, that genomic data comes from genotyped ancestors.
   Breed Base Representation (BBR) is the genomic estimate of the animal's relationship to the Jersey breed reference group. BBR is printed only for genotyped animals. A BBR of 94 or greater is reported as 100. BBRs below 94 are reported as calculated.
   Official status for Jersey Haplotype 1 based on a genotype of 6K or higher density is listed: F designating status Free, C designating status Carrier.
   Males only: If assigned, the NAAB code is printed.
3. The date of birth (month, day, year) and, for cows, the DHI processing center control number (CONTROL #).
4. Permanent identification of the animal, labeled by form: tattoo (right ear / left ear), American ID eartag and/or electronic ID.
5. For heifers, the percentile (P-level) of the Parent Average (PA) or genomic PTA for Jersey Performance Index™ (JPI) is printed. P-level indicates how this individual ranks compared to other heifers born in the same year. When PA JPI is not available, the P-level is based upon PA protein.
   Expected Future Inbreeding (EFI), or if animal is genotyped, Genomic Estimate of Future Inbreeding (GFI). EFI estimates future progeny inbreeding, assuming the animal is mated randomly to the current population. GFI is based on the animal's DNA test of actual homozygosity and percentages of genes in common with the genotyped Jersey population.
6. *Cows only:* Predicted Producing Ability (PPA) and Yield Deviation (YD) for milk, fat and protein. PPA predicts future production. Because PPA is determined relative to a constant genetic base, it is the most effective tool to identify cows that will be profitable milk producers across herds. YD is the weighted average of lactation yield minus selected management and environmental factors, expressed relative to the breed base.
7. CDCB Predicted Transmitting Ability (traditional or genomic) for milk, fat and protein, Net Merit indexes (Cheese Merit dollars, CM$; Net Merit dollars, NM$; Fluid Merit dollars, FM$; Grazing Merit dollars, GM$), plus Productive Life (PL) and Livability (LIV), fertility traits (Daughter Pregnancy Rate, DPR; Cow Conception Rate, CCR; Heifer Conception Rate, HCR), and Somatic Cell Score (SCS).
   The evaluation issue date and number of records (females) or daughters (bulls) are given, with the Reliability (%R) of the evaluation. Percentile (%ILE) indicates the animal's ranking relative to all others of its sex. PTAs can be compared to indicate which animal will, on the average, transmit higher production to offspring. The difference in PTAs between any two bulls is the amount their future daughters will differ in performance when matings are to dams of equal genetic merit.
   AJCA Predicted Transmitting Ability for Type (PTAT/GPTAT), Jersey Udder Index (JUI/GJUI) and Jersey Performance Index™ (JPI/GJPI) with the date of the evaluation.
   Jersey Performance Index_{2017}™ ranks animals by combined genetic merit for 12 traits *(with weights):* 30% Protein : 15% Fat : 8% CFP Milk : 12.8% Jersey Udder Index™ : 7% Body Weight Composite : 7% DPR : 6% SCS : 6% PL : 4% LIV: 2% CCR : 2% HCR : 0.2% Mobility.
   PTAT/GPTAT is the genetic evaluation for final score–type. PTAs/GPTAs for type appraisal breakdown traits are printed.
   Genotyped animals are evaluated on a separate single (S) breed basis or on a multiple (M) breed blended basis depending on their genetic make-up. S designations are for BBR ≥ 90 and M is a result of BBR < 90.
   For young animals without their own performance information or that have not been genomically tested, Parent Average (PA) is calculated for milk, fat, protein, Net Merit indexes, type, and JPI. PA is the sum of 1/2 the sire's PTA and 1/2 the dam's PTA. PA estimates are also printed for appraisal breakdown traits. Reliability (%R) for these estimates is also printed.
8. Lactation records. Up to 16 records are printed, listing information in this order: age at calving, days milked, times milked per day, actual pounds milk, percent fat, actual pounds fat, percent protein, actual pounds protein, and data collection rating (DCR). If a verification test was conducted during the lactation, a V is printed. The 305-day, 2x, mature equivalent lactation average for records at least 180 days in length is also printed.
9. Type evaluations, the cow's age and final score. Final scores are: Excellent (90 and above); Very Good (80-89 inclusive); Desirable (70-79); Acceptable (60-69); and Poor (50-59). Scores for breakdown traits from the most recent appraisal are listed: ST, stature; SR, strength; DF, dairy form; RA, rump angle; RW, rump width; RL, rear leg set; FA, foot angle; FU, fore udder; RH, rear udder height; RUW, rear udder width; UC, udder cleft; UD, udder depth; TP, teat placement; TL, teat length; RTR, Rear Teat Placement-Rear View; RTS, Rear Teat Placement-Side View.
10. The sire of the animal, his registration number, and when applicable, genotype, JH1 status, sire program and NAAB code. The CDCB genetic evaluations for milk, fat, protein, CM$, NM$, FM$, and GM$; fitness traits (PL, LIV, DPR, CCR, HCR and SCS); and AJCA genetic evaluations for type are listed, with evaluation date.
11. The dam, her registration number, genotype status and haplotype test status (when applicable), permanent ID, up to 12 lactation records, production summary, and genetic evaluations are given.
12. Age and final score, with type breakdowns for last evaluation.
13. The Recorded Owner, as indicated on the records of the AJCA.
14. The Breeder of the animal, defined as the Recorded Owner of the dam at conception of animal.
15. *Females only:* Total of registered progeny, followed by registration number, sex, tattoo and genotype status (if applicable), and JPI/GJPI for the eight youngest progeny, listed in reverse birth order.
16. The paternal and maternal grandsires *(refer to 11)*.
17. The paternal grandam *(refer to 12)*, latest final score and up to four lactations. Cows with AJCA registration numbers below 2,300,000 or registered in other countries may not have this information.
18. The maternal grandam *(refer to 12)*, up to four lactations, along with type evaluations are printed. *Rev. 04/19*

Stud Code Index

Code	Organization	Mail Address / Email	Phone / Website
1	CRI/Genex	100 MBC Drive, Shawano, WI 54166 Email info@crinet.com	(715) 526-2141 www.genex.crinet.com
7, 9, 14, 250 507, 509, 557	Select Sires, Inc.	11740 U.S. 42 North, Plain City, OH 43064-0143 Email info-line@selectsires.com	(614) 873-4683 www.selectsires.com
11, 28, 611	Alta Genetics USA, Inc.	N8350 High Road, Watertown, WI 53094 Email info@altagenetics.com	(920) 261-5065 www.altagenetics.com
614	Accelerated Genetics	E 10890 Penny Lane, Baraboo, WI 53913 Email info@accelgen.com	(800) 451-9275 www.accelgen.com
29, 94	ABS Global, Inc.	1525 River Rd., DeForest, WI 53532 Email mailbag@absglobal.com	(608) 846-3721 www.absglobal.com
44	Central Valley Dairy Breeders	32077 Road 144, Visalia, CA 93277 Email 44H@msn.com	(559) 798-2290
54	Hawkeye Breeders Service	32642 Old Portland Road, Adel, IA 50003 Email bjensen@hawkeyebreeders.com	(515) 993.4711 www.hawkeyebreeders.com
76	Taurus-ST	P.O. Box 164, Mehoopany, PA 18629 Email taurus-st@sexingtechnologies.com	(570) 833-5123 www.taurus-st.com
80	Cogent Canada Corp.	7970 Perth Road 147, Listowel, ON N4W 3G9 Email: international@cogentuk.com	(519) 291-9916 www.cogentinternational.co.uk
91	Dependa-Bull Genetics	Route 31, Vernon, NY Email dependabull@ymail.com	(315) 829-2250 www.dependabullservice.com
94	St. Jacobs ABC	PO Box 47, Franklin, VT 05457 Email info@stjacobsabc.com	(802) 527-9683 www.stjacobsabc.com
97	CRV USA/Holland Genetics	2423 American Lane, Madison, WI 53704 Email sales@crv4all.us	(855) 278-2697 www.crv4all.us
100	Revolution Genetics	PO Box 1375, Oakdale, CA 95361	(209) 847-4797 www.jlgenterprises.com
147	Androgenics, Inc.	PO Box 183, Oakdale, CA 95361 Email info@androgenicsinc.com	(209) 847-1101 www.androgenicsinc.com
151	ST/Trans-World Genetics	W7652 Hwy 151 South, Fond du Lac, WI 54937	(920) 921-6029
160	Genetics Australia Cooperative Society Limited	PO Box 195, Bacchus Marsh, VIC 3340	1800 039 047 www.genaust.com.au
190	Livestock Improvement Corporation, Ltd.	Private Bag 3016, Hamilton, New Zealand Email minda@lic.co.nz	01164078560700 www.lic.co.nz
200, 289	Semex Alliance	130 Stone Road, Guelph, ON N1G322 Email info@semexusa.com	(800) 303-2855 E www.semexusa.com
202	Masterrind GmbH	Schlettaer Str. 8, Meissen D-01662, Germany Email info@masterrind.com	49 352 147 0418 www.masterrind.com
203, 551	Sexing Technologies/GRI	22575 State Hwy 6 South, Navasota, TX 77868 Email info@sexingtechnologies.com	(936) 870-3960 www.sexingtechnologies.com
224	Cogent Breeding Ltd.	Beachin Stud, Aldford, Chester CH3 6JQ, UK Email info@cogentuk.com	(800) 783-7258 www.cogentuk.com
236	Viking Genetics	Landbovej 4, 6650 Brørup, Denmark Email export@vikinggenetics.com	00457538 4500 www.vikinggenetics.com
505	Brentwood Farms	24540 Clark Ave., Orland, CA 95963 Email bob@brentwoodfarms.com	(530) 865-5612 www.brentwoodfarms.com
506	Global Ag Alliance, Inc.	2216 South K Street, Tulare, CA 93274 Email nikki@globalagalliance.com	(559) 368-3384 www.globalagalliance.com
535	Faria Brothers Genetics	5601 FM 281, Dumas, TX 79029	(806) 930-1240
566	International Protein Sires	304 W Broadway, Rock Springs, WI 53961 Email contact@ipssires.com	(608) 524-8086 www.ipssires.com

For stud codes not listed, consult the NAAB website at www.naab-css.org

PART I: MALES

Section A

Herd Register or
Generation Count 4-6 and BBR 100

December 2019

Herd Register or Generation Count 4-6 and BBR 100: Active (A) and Foreign (F) Bulls Marketed in US by JPI
December 2019

ST	Name of Bull	Registration Number	GT	BBR	JH1	NAAB Code	No. Hrds	No. Daus	REL %	Milk	% Fat	Fat	% Prot	Prot	CM$	NM$	FM$	GM$	SCS
A	JX SUNSET CANYON GOT MAID {5}-ET	USA 119407594	99K	100	F	551JE1650	37	431	97	2008	-0.04	87	0.01	75	715	684	622	533	2.68
A	CDF IRWIN STEVE	840003006436334	80K	100	C	11JE1259	76	1,424	99	787	0.35	110	0.09	47	702	666	587	542	3.11
A	CDF VICEROY-ET	840003002447507	50K	100	F	11JE1179	121	2,770	99	1297	0.02	66	0.04	54	638	615	565	590	3.10
A	RIVER VALLEY CECE CHROME-ET	840003012423929	80K	100	F	7JE5004	338	2,207	99	1215	0.04	66	0.00	43	572	557	529	488	2.82
A	JX RIVER VALLEY TRIUMPH {5}-ET	840003131639877	99K	100	F	7JE5041	29	324	97	2356	-0.15	79	-0.05	73	592	587	577	438	2.94
A	AHLEM CHILI CHARMER	USA 074067595	99K	100	F	29JE4009	32	80	92	723	0.19	73	0.10	47	623	579	484	487	2.83
A	JX AHLEM HARRIS BALTAZAR {5}-ET	USA 074067612	99K	100	F	29JE4008	81	686	98	1792	-0.15	52	0.01	66	531	510	464	416	2.92
A	HILLVIEW LISTOWEL-P	USA 067333440	99K	100	F	200JE1045	75	848	99	1463	-0.04	62	0.01	55	570	544	493	404	2.63
A	JX FARIA BROTHERS CALVIN HARRIS {4}	840003124526356	99K	100	F	14JE704	45	672	98	1376	-0.03	60	0.04	58	551	522	461	437	2.93
A	AHLEM BOWMAN LANCER-ET	USA 073409435	99K	100	F	29JE3992	40	125	94	355	0.27	71	0.08	28	592	563	501	546	2.95
A	JX AHLEM BOUDREAUX STORMCLOUD {4}-ET	USA 074067679	99K	100	F	7JE1540	19	88	92	1388	0.01	68	0.01	52	595	582	550	489	3.16
A	AHLEM AXIS BANCROFT-ET	USA 073409475	99K	100	F	29JE3991	104	690	98	1287	-0.04	52	0.02	51	558	536	491	450	2.94
F	ISDK VJ DROSTRUPGAARD LUSAKA	DNK 000304035	50K	100	F	236JE171	206	566	89	449	0.31	83	0.12	41	588	538	432	465	2.74
F	ISDK VJ OSTERGAARD HJERN HOVE	DNK 000303987	50K	100	F	236JE207	197	549	88	-233	0.54	94	0.21	32	623	557	414	530	2.84
F	ISDK VJ HORN	DNK 000303496	50K	100	F	236JE177	60	82	86	-212	0.43	74	0.20	32	587	522	381	528	2.83
A	RIVER VALLEY CIRCUS CRAZE-ET	USA 075341001	99K	100	F	777JE10001	9	24	86	766	0.08	53	0.02	31	573	557	525	491	2.87
A	JX FARIA BROTHERS POGBA {4}	840003126052088	99K	100	F	7JE1505	25	157	94	906	0.08	59	0.10	53	542	500	409	443	3.00
A	O.F. BALLISTIC GREG	USA 067198214	99K	100	F	7JE1490	34	262	96	1226	-0.04	50	0.03	51	525	503	455	399	3.06
F	ISDK VJ AARRE LAPPE LARI	DNK 000304158	50K	100	F	236JE222	175	412	88	213	0.21	52	0.11	30	553	512	424	517	2.86
A	RIVER VALLEY CIRCUS CLOSER-ET	USA 075341010	99K	100	F	7JE5052	14	22	85	726	0.02	39	0.04	34	510	483	428	470	2.63
F	ISDK VJ GYVELBORG HIHL GYVEL	DNK 000304163	50K	100	F	236JE223	227	609	89	230	0.15	40	0.09	27	526	486	404	484	2.64
A	KASH-IN SLUGGER-P-ET	840003126536278	99K	100	F	7JE1526	45	125	93	418	0.36	92	0.13	42	600	554	453	439	3.10
A	JX BW VALIANT {5}	USA 119427851	29K	100	F	505JE126	4	21	85	1465	-0.01	68	0.00	52	540	521	484	384	2.73
F	ISDK VJ ADELGAARD HIHL HIWE	DNK 000304155	50K	100	F	236JE220	180	544	88	-253	0.46	78	0.22	33	572	504	357	486	2.88
A	JX SEXING VALIDATE 60883 {5}-ET	840003010364630	13K	100	F	551JE1643	6	20	85	1833	-0.08	70	0.00	66	535	514	471	352	2.86
A	KASH-IN SALSA-P-ET	840003013871195	99K	100	F	7JE1474	35	77	92	1184	0.05	67	0.05	53	560	532	470	431	3.01
F	ISDK VJ HJORTVANGS HOLMER HJORT	DNK 000303828	50K	100	F	236JE166	297	1,057	89	493	0.23	69	0.12	42	536	489	389	457	2.86
F	ISDK VJ HAUGSTEDGAARD HJERN HOJ {6}	DNK 000303972	50K	100	F	236JE165	354	1,618	89	53	0.24	50	0.15	31	512	460	348	457	2.74
A	RIVER VALLEY CHARLEY CHANGE UP-ET	840003126479215	99K	100	C	200JE10010	17	73	91	568	0.15	58	0.07	35	523	493	426	423	2.91
A	OAKLANE DAZZLER DOORMAN 2125-ET	USA 067742125	99K	100	F	7JE1529	24	41	88	323	0.08	32	0.03	17	498	480	444	449	2.67
A	PINE-TREE PHARO 1ST DYNASTY-ET	USA 075191049	99K	100	F	7JE1516	60	246	96	913	-0.07	29	0.01	35	515	497	464	457	2.78
A	CLOVER PATCH DAZZLER PERRY	USA 118940962	99K	100	F	7JE1484	27	80	93	417	0.17	55	0.09	34	513	478	401	443	2.97
A	CAL-MART BARRICADE	USA 067384455	99K	100	F	29JE4044	20	80	92	75	0.23	49	0.14	30	505	455	349	426	2.74
A	MISSISKA MACKENZIE-ET	CAN 107987355	80K	100	F	777JE1007	319	7,821	99	624	0.33	96	0.14	51	602	553	444	384	3.15
A	RIVER VALLEY PFENNIG PERFECT FIT	840003009997718	50K	100	F	147JE6213	9	132	96	916	0.13	71	0.05	44	517	490	431	439	2.97
F	ISDK VJ HOEHOLT PICK PEREZ {6}	DNK 000304130	50K	100	F	236JE212	263	965	89	-283	0.38	61	0.23	34	535	465	312	420	2.90
A	CDF LAYNE IVORY-ET	840003006436390	80K	100	F	11JE1211	60	1,251	99	1668	-0.17	42	-0.06	48	492	490	490	411	2.77
A	JX MEIER LEONEL PALMER {4}	USA 067179059	99K	100	F	551JE1651	7	24	86	823	0.08	56	0.04	38	522	497	444	394	2.82
A	CAL-MART MEDALIST PILGRIM	USA 118113935	50K	100	F	29JE3860	195	1,166	99	1122	-0.08	37	-0.02	37	488	480	466	463	2.90
F	ISDK VJ BLANKE JASON JANKO	DNK 000303787	50K	100	C	236JE252	234	579	89	-301	0.34	51	0.15	19	494	443	335	415	2.71
F	ISDK VJ HAVDAL LAPPE DEE {6}	DNK 000304164	50K	100	F	236JE224	198	568	88	-1001	0.62	69	0.28	16	533	458	294	455	2.95
A	VERJATIN WESTSTAR-ET	CAN 109411770	99K	100	F	200JE1064	23	127	93	996	0.06	60	0.04	45	511	484	426	394	2.86
A	BW SOLEIL	USA 117965306	50K	100	C	203JE1366	46	640	98	619	0.09	48	0.00	23	525	518	503	505	3.01
F	ISDK VJ DONGSGAARDEN HUPI HUCK	DNK 000304157	50K	100	F	236JE221	46	70	85	-204	0.27	43	0.18	28	513	454	327	441	2.78
A	DP NXLEVEL-ET	USA 119095209	80K	100	F	200JE1035	98	738	98	1102	0.12	78	0.08	57	549	519	447	381	3.40
A	JX RIVER VALLEY TYRANT {5}-ET	840003126479402	99K	100	F	7JE5042	16	58	91	1436	-0.06	55	-0.01	50	452	440	414	322	2.96
A	AHLEM DOMINICAN HOBBIT 21931	USA 071199746	99K	100	F	203JE1387	95	1,959	99	1595	-0.02	71	-0.01	56	481	472	449	338	3.18
A	ROWLEYS 11 VISIONARY CHILI-ET	USA 118201001	80K	100	F	29JE3867	369	3,974	99	664	0.07	45	0.08	41	460	425	351	398	2.98
F	ISDK VJ HAUGSTEDGAARD HORST	DNK 000303706	50K	100	F	236JE251	69	98	87	-100	0.40	73	0.16	28	514	461	347	434	2.85
A	JX PEARLMONT PROP JOE DIMMER {4}	USA 067270655	99K	100	F	1JE955	2	50	89	468	0.14	51	0.07	30	498	470	410	416	2.88
A	JX SCHULTZ VOLCANO HARRIS {4}	USA 118157731	80K	100	F	29JE3866	308	7,415	99	2098	-0.12	73	0.01	78	472	445	389	236	2.90
F	ISDK VJ DONGSGAARDEN HALEY	DNK 000304129	50K	100	F	236JE213	292	1,229	89	-11	0.31	60	0.13	26	469	421	320	362	2.73
A	PEARLMONT AMAZING MEMORY	USA 067208570	80K	100	F	11JE1243	40	397	97	1802	-0.01	84	-0.03	59	512	507	495	376	3.17
A	KASH-IN SOLAR-PP-ET	840003126234075	99K	100	F	7JE1499	51	139	94	684	0.13	59	0.11	47	460	418	326	313	3.04
A	JX AHLEM BRUNO {5}-ET	USA 074067613	99K	100	F	551JE1654	13	74	91	1248	-0.05	49	0.00	45	420	407	380	345	2.98
A	SHAN-MAR ARCHER KNOCK-OUT-ET	USA 067460152	50K	100	F	14JE758	5	10	81	810	0.10	59	0.04	38	472	448	398	364	2.94
A	ALL LYNNS SANTANA VANDANA-ET	USA 119035887	99K	100	F	203JE1627	17	125	94	918	-0.01	42	0.05	44	463	434	372	291	2.87
A	RIALS BALLISTIC VAPOR	USA 119127612	99K	100	F	14JE1502	24	46	89	1165	0.02	59	-0.01	39	474	466	449	336	2.92
A	CAL-MART CHILI LARS	USA 067294430	99K	100	F	1JE946	48	562	97	227	0.07	24	0.07	23	409	378	312	394	2.73
A	KASH-IN SIGNAL-ET	840003126536266	99K	100	F	7JE1507	29	65	91	1049	-0.02	46	0.05	49	412	380	315	264	2.87
F	ISDK VJ RONHOLM HICKEY HIAN {6}	DNK 000303933	50K	100	F	236JE167	215	537	88	91	0.15	34	0.13	29	406	362	267	422	2.92
A	JX CAL-MART HARRIS SILAS {5}	USA 067294362	99K	100	F	97JE145	9	55	90	1139	0.05	64	0.08	57	467	430	349	293	2.99
F	ISDK VJ HOEHOLT GALVANIZE GAZZ	DNK 000304165	50K	100	F	236JE225	45	93	87	625	0.15	60	0.08	38	500	468	398	376	2.95
F	ISDK VJ RAVNINGGAARD HAZARD	DNK 000303970	50K	100	F	236JE254	272	884	88	-100	0.40	73	0.15	26	517	470	368	479	3.01
A	JX FARIA BROTHERS TYWIN {4}-ET	840003011610094	8K	100	F	535JE61	4	69	92	1021	0.00	49	0.02	41	437	419	382	358	2.98
A	BW PAXTON-ET	USA 119446229	99K	100	F	551JE1649	2	28	87	707	0.04	42	0.04	33	415	393	348	313	2.88
A	BW BRAVEHEART-ET	840003126536276	13K	100	F	551JE1656	8	43	89	616	0.15	59	0.07	37	461	433	371	314	3.09
F	ISDK VJ ALSTRUP HICKEY HAMA	DNK 000303968	50K	100	F	236JE178	180	455	88	-133	0.29	51	0.13	21	464	426	340	510	3.09
A	OAKLANE DAZZLER DISCO 2127-ET	USA 067742127	99K	100	F	7JE1528	46	228	96	209	0.05	19	0.03	14	399	383	350	351	2.82
F	ISDK VJ LUKOWA	DNK 000303732	50K	100	F	236JE160	205	452	87	-573	0.44	58	0.18	14	443	389	274	412	2.82
A	WILSONVIEW JEVON MAGNUM-ET	USA 067010044	50K	100	F	203JE927	248	6,946	99	1136	0.12	78	0.01	42	466	453	424	392	2.97
F	ISDK DNK VJ JERN	DNK 000303457	50K	100	F	236JE176	100	142	88	173	0.27	63	0.14	34	481	432	327	388	2.88
F	ISDK VJ HIHL	DNK 000303812	50K	100	F	236JE162	430	1,646	90	-323	0.26	35	0.18	24	398	339	212	345	2.75
A	STEINHAUERS SAMSON LEMONHEAD	USA 118662185	80K	100	F	14JE670	599	4,991	99	169	0.19	45	0.08	22	421	389	322	333	2.78
F	ISDK VJ HOEHOLT HILDE HUZAR	DNK 000303788	50K	100	F	236JE253	125	244	87	-810	0.39	35	0.18	5	421	371	263	405	2.87
F	ISDK VJ HAGENBJERGGAARD HITMAN {5}	DNK 000304254	50K	100	C	236JE231	171	525	88	-760	0.34	28	0.22	14	386	325	192	376	2.91
A	RIVER VALLEY PF MEGAPOWER-ET	840003012423848	80K	100	C	7JE5011	122	985	99	895	0.16	76	0.03	38	425	410	376	330	3.17
A	ISDK DJ ZUMA	DNK 000302730	50K	100	F	236JE146	1,784	20,365	99	-467	0.23	22	0.11	4	341	307	235	351	2.73
A	JX FOREST GLEN HARRIS RHUMBA {5}	USA 067609797	99K	100	F	7JE1533	15	31	86	1247	-0.09	41	0.01	46	375	356	319	237	2.77
A	SUNSET CANYON MIRROR-ET	USA 118808990	13K	100	F	203JE1638	64	899	99	-148	0.27	46	0.13	20	423	383	296	345	2.97

PL	LIV	DPR	DPR REL	CCR	HCR	EFI	JPI	Type Hrds	Type Daus	Type REL	FS	ST	SR	DF	RA	RW	RL	FA	FU	RH	RUW	UC	UD	TP	TL	RTP RV	RTP SV	JUI
4.7	-2.3	-2.9	78	-2.1	0.4	8.1	212	15	226	96	1.4	0.8	0.3	0.9	L0.1	-0.2	P0.3	S0.7	1.2	0.6	0.6	-0.1	S1.1	C0.2	L0.2	W0.1	C0.9	9.5
3.5	-0.1	-2.2	92	-1.0	2.0	10.2	186	44	928	99	1.4	1.4	0.0	1.0	L1.3	0.2	S0.5	S0.3	0.9	1.2	0.7	0.7	S1.2	C1.0	S0.3	C1.3	C0.3	15.6
5.5	1.1	1.9	96	3.9	5.4	8.0	185	55	1,528	99	1.1	1.0	0.9	0.5	L0.6	1.2	S0.5	S0.3	1.8	1.0	0.4	-0.1	S0.9	C0.5	L0.5	C0.7	C0.6	11.2
5.1	-2.1	-0.3	95	-0.1	2.3	10.0	185	246	1,301	99	2.8	1.2	-0.2	2.4	L0.2	0.5	S0.4	L0.2	2.2	2.4	1.8	1.9	S2.3	C2.5	L0.1	C2.8	B1.2	33.4
3.2	-1.9	-3.6	82	-3.0	2.8	8.5	180	15	77	90	1.6	2.4	0.3	2.6	L1.6	0.3	S0.6	L0.1	-0.7	1.1	2.0	1.5	D0.3	C2.4	S0.6	C2.2	C0.6	9.6
4.5	-0.2	-1.2	75	0.7	2.1	9.6	176	13	40	88	1.2	0.7	-0.4	1.9	L0.4	-0.4	S0.7	S0.2	0.0	1.7	1.5	0.3	D0.2	C0.3	L0.6	W0.1	B0.4	4.3
2.9	-1.5	-2.1	87	-0.7	2.7	8.5	173	47	409	97	1.8	-0.2	-1.1	1.7	H0.3	-1.0	S0.6	S0.2	0.5	1.9	1.3	1.3	S0.6	W0.2	L1.7	W0.5	B0.8	11.3
4.2	1.1	-3.0	88	-1.6	2.0	8.9	173	50	535	98	1.3	-1.1	-0.1	1.1	L0.2	-0.1	S0.4	0.0	0.5	0.6	0.8	0.2	D0.5	C1.4	S1.4	C1.4	B0.4	5.6
3.4	-1.6	-1.8	87	-0.2	5.4	6.5	172	17	65	89	1.2	0.1	-0.6	1.1	L0.1	-0.8	P0.5	S0.4	0.8	1.3	0.8	0.4	S0.7	0.0	S0.1	C0.5	0.0	10.6
5.0	1.4	1.8	78	4.2	4.7	8.2	169	21	83	91	1.3	0.9	0.4	1.0	H0.9	0.8	S0.6	S0.4	1.4	0.7	0.8	0.5	S1.7	C1.4	L0.3	C1.8	B0.3	16.8
4.5	2.5	-0.6	71	-0.3	1.9	7.6	167	11	58	89	1.4	0.2	0.3	1.5	H0.1	0.4	S0.4	S0.2	1.0	1.0	1.1	1.1	S0.6	C1.0	L0.7	C2.8	B0.7	12.7
4.0	1.6	-1.0	87	-0.8	2.7	9.8	167	53	412	97	2.1	1.3	-0.6	2.0	L1.3	-0.3	P1.1	S0.9	1.1	2.3	1.5	0.0	S0.8	C0.8	S0.6	C1.7	B0.5	14.9
2.0	1.0	-0.8	76	1.2	1.1	3.5	167	91	199	81	-0.4	-0.1	-0.4	0.5	L1.9	-0.4	S0.8	L0.7	-1.4	0.0	0.4	0.4	D0.5	C1.4	S0.1	W0.3	C0.6	-2.7
2.2	0.7	1.2	73	3.0	2.3	1.1	167	93	205	76	-0.5	0.3	-0.2	-0.5	H0.1	-0.4	S0.2	L0.4	-1.3	-1.3	-0.4	-0.8	S0.4	W0.3	S1.6	W1.1	C0.2	-6.2
3.7	-0.4	2.5	65	4.2	2.8	1.5	166	53	74	76	-1.3	-1.3	-1.2	-0.2	H0.1	-0.8	S0.7	L0.4	-1.8	-1.3	-0.2	0.1	0.0	W1.1	S0.1	W1.0	C1.1	-9.4
6.4	3.1	0.8	71	0.8	1.6	9.7	166	9	23	85	1.8	1.3	-0.2	1.1	H0.2	0.5	S0.1	S0.7	2.3	2.0	0.8	0.9	S2.8	C0.6	L1.5	C1.3	B0.9	26.2
3.0	0.1	-0.3	74	0.4	5.1	5.3	165	8	18	81	0.5	0.8	0.0	0.6	L0.3	0.0	S0.8	S0.2	0.2	0.2	0.5	0.7	S1.4	W0.3	L0.9	C0.2	C0.2	8.3
4.4	2.7	-1.5	81	-0.4	2.2	7.2	164	23	120	92	1.1	0.5	-0.8	0.9	L2.0	-0.7	S0.7	L0.6	0.8	1.5	0.7	0.7	S1.3	C1.8	S1.5	C2.0	C0.9	19.5
4.5	1.6	1.9	70	5.1	7.9	2.1	164	65	128	78	-0.8	-1.5	-0.8	-0.8	0.0	-0.9	P0.7	S1.0	0.4	0.3	-0.6	0.0	S1.4	C0.1	L1.2	W0.3	C0.3	6.3
4.7	2.1	2.4	65	2.3	-0.2	7.6	162	5	7	80	1.4	0.5	0.0	0.7	H0.4	0.4	P0.2	S0.6	1.9	1.1	0.6	0.3	S1.7	C0.3	L0.5	C0.3	B0.6	16.7
5.8	2.3	2.8	78	3.5	3.2	3.6	162	101	240	81	0.1	1.1	-0.5	0.4	L1.3	0.7	P0.1	S0.3	0.6	-0.3	0.3	-1.0	S3.0	C0.4	S0.2	W1.0	C0.6	11.4
2.5	-0.6	-2.1	71	-2.1	-1.7	6.9	161	30	87	91	1.7	2.5	-0.1	2.2	0.0	1.0	S0.6	L0.1	0.9	1.4	1.7	0.9	S2.2	C0.2	L0.1	C2.3	0.0	19.9
3.8	-0.4	-2.7	68	-2.7	-0.1	7.2	157	2	18	83	1.3	1.1	1.1	0.3	H0.4	0.6	P0.2	S0.2	2.0	0.9	0.3	0.0	S1.9	W0.1	L0.2	C0.1	C0.1	16.1
2.6	-1.7	2.1	69	-0.5	-2.5	1.9	157	51	129	77	0.1	1.2	0.4	0.3	L0.4	-0.2	P0.7	S0.3	0.1	0.2	0.2	0.4	S2.2	W0.5	L0.6	W0.8	C1.0	10.6
2.6	-2.1	-4.6	69	-3.4	1.3	8.2	155	4	9	81	1.5	0.3	0.6	1.2	H0.7	0.2	P0.7	S0.6	0.7	1.1	0.9	0.9	D0.1	C0.1	L1.1	W0.9	C0.3	6.4
4.0	-1.0	-1.6	77	-1.0	1.9	7.1	155	16	35	87	1.7	1.8	1.3	1.4	L0.8	1.0	P0.9	S0.5	1.7	1.8	1.0	-0.5	S1.0	C1.5	L0.4	C1.5	C0.3	13.4
2.3	-0.5	1.0	78	-0.2	2.1	1.8	155	154	456	79	-0.2	-0.2	-0.4	0.6	L1.6	0.0	P0.1	L0.2	-0.3	-0.6	0.4	-0.8	S0.2	C0.7	S0.7	W0.6	C0.8	-2.5
3.4	1.4	2.2	80	2.5	2.3	1.9	154	169	606	80	0.6	0.7	0.6	0.1	H0.8	0.8	0.0	S0.9	0.4	0.1	0.1	0.2	S1.8	C0.1	S0.9	W0.6	C0.3	11.8
4.4	-0.3	-0.6	71	-0.3	3.9	8.8	153	9	47	88	2.1	1.0	0.3	1.5	H0.4	0.7	P0.2	S1.2	2.1	1.4	1.1	0.6	S2.0	C0.3	S0.2	C0.9	C1.0	21.8
7.8	2.8	2.0	68	2.3	4.2	8.8	153	13	21	84	1.7	0.4	0.1	0.6	H0.7	0.2	P0.5	S1.3	2.6	0.7	0.5	0.7	S3.0	C0.8	S0.1	C1.2	C1.1	26.6
7.2	3.5	1.5	81	2.8	4.8	8.2	152	32	136	94	1.3	0.2	0.6	0.5	H0.9	0.7	P0.4	S0.9	1.7	1.6	0.4	0.2	S0.9	W0.3	L1.1	W1.6	B0.7	11.7
4.4	-0.7	0.9	75	1.1	1.4	8.3	152	17	51	89	1.7	0.9	-0.4	1.5	H0.4	-0.2	P0.3	S0.2	1.4	1.9	1.1	0.2	S1.4	C0.7	S0.5	C0.4	C0.6	17.8
4.7	-0.8	0.8	70	2.1	4.6	7.0	151	9	45	88	0.8	1.5	-0.1	0.3	L0.9	0.5	P0.1	S0.8	1.5	1.2	0.3	-0.5	S1.9	0.0	L0.3	W1.0	0.0	13.5
1.6	-0.9	-4.6	99	-4.4	-1.5	8.6	150	211	2,756	99	1.8	0.8	0.7	1.5	H0.2	0.8	S0.2	S0.6	1.9	2.4	1.1	-0.3	S1.2	W0.2	L0.5	W1.2	B0.2	14.9
2.7	-0.8	0.1	84	0.2	3.4	9.0	150	7	55	91	0.5	0.9	0.7	0.0	L1.0	0.4	S0.4	S0.6	1.0	-0.6	0.0	0.3	S1.0	C1.1	S0.5	C2.0	C1.1	9.1
3.5	-0.2	0.7	80	0.4	-0.5	4.0	150	93	310	82	0.0	0.3	-0.4	0.1	H0.6	0.4	P0.3	S0.1	0.9	0.3	0.0	-0.4	S1.9	W0.8	S0.1	W0.8	C0.9	9.5
5.8	2.1	0.0	94	1.1	1.7	9.2	149	37	821	99	0.1	0.6	0.6	-0.7	L0.8	0.6	0.0	L0.1	2.0	-0.2	-0.5	-0.7	S1.9	W0.1	L0.5	C0.1	C0.9	10.0
5.2	1.1	-1.4	70	-0.5	3.1	7.0	148	2	7	79	1.0	1.2	0.8	0.2	H0.1	0.6	P0.5	S0.2	2.0	1.1	0.2	-0.3	S2.2	C0.8	L0.7	C0.9	B0.3	17.1
5.8	3.5	2.5	94	3.3	2.5	8.1	148	126	610	98	1.0	1.3	1.2	0.5	L0.7	0.3	S0.6	S0.4	1.1	0.3	0.4	1.2	S0.8	C1.0	L0.1	C1.2	C0.2	13.3
4.8	0.0	1.3	79	1.3	1.7	3.9	148	133	306	82	-0.1	-0.3	-0.5	-0.3	H0.7	-0.6	S0.2	S0.6	1.3	0.6	-0.2	0.2	S3.4	W1.1	S0.2	C0.1	C0.1	20.2
2.8	1.6	1.7	72	3.3	3.9	1.5	147	64	150	78	-0.7	0.0	-0.1	-0.3	L0.7	-0.4	S0.1	S0.1	0.1	-0.2	-0.2	0.6	S1.5	C0.8	S0.1	W0.1	C0.3	9.9
4.4	-2.0	-1.2	72	-1.1	1.2	9.0	146	9	68	90	1.5	1.2	0.7	1.3	H0.2	0.4	S0.1	S0.5	1.2	1.9	1.0	0.0	S0.8	W0.1	L0.3	W0.7	C0.1	11.5
6.8	5.3	3.3	91	3.1	3.4	7.1	146	23	176	96	0.6	0.8	0.2	-0.4	L0.1	0.8	P0.1	L0.1	1.5	-0.4	-0.3	-0.5	S2.6	W0.4	S0.8	W0.3	C1.3	13.7
5.5	2.2	2.4	56	3.4	2.3	3.2	145	17	24	75	0.0	0.5	1.1	-1.0	H1.0	0.7	P0.3	S0.9	1.0	-0.6	-0.8	-0.1	S1.7	W0.7	0.0	W0.4	C0.5	7.5
2.4	0.5	-3.5	88	-1.8	1.5	8.1	144	82	506	98	1.2	1.0	0.0	1.7	L1.9	-0.1	P0.1	L0.6	0.0	1.7	1.3	0.7	S0.4	W1.0	S0.3	W1.0	C0.7	8.3
2.9	-1.5	-2.9	75	-2.8	0.9	9.2	142	11	43	87	2.0	0.8	0.0	2.2	L0.2	0.5	S0.4	S0.1	1.3	1.8	1.6	1.5	S1.0	C1.7	S0.2	C1.8	B0.6	21.4
1.7	0.0	-3.2	96	-3.8	0.0	9.6	141	43	764	99	0.8	-0.2	-0.3	1.2	L2.0	-0.5	S1.4	L0.3	0.4	0.2	0.9	0.1	S1.5	C1.6	S1.3	C2.0	C1.6	13.0
3.9	-1.2	0.5	98	2.5	4.1	8.6	141	243	1,783	99	1.2	1.2	0.3	1.7	L0.4	0.3	S0.9	L0.2	0.7	1.2	1.3	-0.2	S0.8	C0.2	S0.1	C0.3	B0.9	8.5
2.7	-1.0	0.9	67	1.5	1.7	2.4	141	51	69	78	-1.0	-0.9	-0.5	-0.2	L0.6	-0.5	S0.2	L0.4	-0.3	-0.4	-0.1	-0.8	S0.9	W1.4	S0.2	W1.0	C1.4	-2.4
4.6	2.6	0.8	71	0.3	2.0	7.6	140	1	1	78	1.2	1.6	1.0	0.8	L0.1	0.8	S0.2	S0.6	1.3	0.8	0.6	0.7	S1.6	W0.1	L0.4	C0.7	B0.1	15.0
0.8	-5.6	-7.5	99	-6.0	0.7	7.8	139	181	2,186	99	1.1	-0.1	0.4	0.8	0.0	-0.7	P0.5	S0.4	0.6	0.8	0.6	0.3	S0.2	W0.4	L1.2	W0.9	C0.3	3.5
2.7	-0.3	-0.5	78	-0.1	1.3	2.1	139	114	410	80	0.3	-0.1	0.4	-0.1	H0.6	0.2	S0.5	S0.2	2.6	0.6	-0.1	-0.8	S2.6	C1.3	L0.1	W0.3	C0.7	19.0
1.3	-1.4	-3.1	84	-2.9	-1.7	7.3	137	25	227	96	1.4	1.8	1.3	0.9	0.0	1.6	S0.1	S0.6	1.2	1.3	0.7	0.7	S0.9	C0.7	S0.2	C0.8	C0.3	14.8
2.1	-1.2	-2.6	78	-2.0	0.8	8.6	137	27	61	89	1.6	2.1	0.0	1.8	L0.1	0.7	S0.8	L0.2	0.8	1.0	1.4	0.4	S2.0	C0.4	S0.4	C1.5	C1.2	16.7
2.3	-1.6	-1.2	71	-0.3	3.0	8.4	137	5	27	85	1.6	0.4	-0.2	0.8	H0.2	-0.3	S0.4	S0.4	1.5	1.0	0.6	1.1	S1.9	C1.1	L0.6	C1.4	0.0	20.1
2.9	-0.7	-1.2	69	-1.9	-0.9	8.6	137	1	15	83	1.6	1.9	0.2	1.6	H0.4	0.6	0.0	S1.0	2.1	0.8	1.2	0.3	S2.8	C1.3	L0.7	C0.8	C0.2	22.5
4.7	0.5	-3.3	79	-2.8	-0.2	8.9	136	9	44	87	1.4	1.3	-0.2	1.5	H0.7	0.3	P0.7	S0.4	2.0	1.7	1.1	0.0	S2.5	W0.4	L0.6	W0.7	C0.1	20.0
4.7	-0.3	-2.7	73	-1.9	0.0	8.7	136	8	14	82	2.1	0.1	-0.1	1.3	L2.5	-0.4	S0.4	L0.3	1.1	2.3	1.0	0.5	S0.9	C1.1	S0.9	C1.1	C0.9	18.0
5.6	0.1	3.1	82	3.3	1.1	7.5	134	21	151	93	0.9	-0.4	-0.2	0.4	H0.7	-0.1	S0.3	S0.1	1.4	1.0	0.3	-0.3	S2.0	C0.4	S0.3	C0.7	B1.3	15.4
2.5	-1.7	-3.0	75	-2.9	0.7	9.2	133	13	39	88	1.2	1.3	-0.5	0.6	L0.9	0.0	S0.3	L0.5	1.8	1.3	0.5	0.1	S2.2	C0.6	L0.4	0.0	B0.3	18.9
3.1	0.3	4.0	75	4.6	5.6	1.4	132	94	201	77	-0.6	-0.6	-0.6	-0.4	L0.7	-0.8	S1.3	L0.9	-0.4	-0.1	-0.3	0.4	D0.1	W1.0	L0.8	W0.2	C0.2	-2.9
0.7	-2.0	-4.2	71	-4.1	-0.3	7.1	131	1	1	78	1.3	0.2	0.5	1.1	H0.7	0.3	P0.9	S1.2	1.3	1.1	0.9	-0.1	S1.1	W0.5	L0.6	W0.5	C0.2	9.6
4.1	0.7	-0.7	71	-2.1	-1.2	6.6	131	13	21	79	0.6	0.1	-0.2	0.4	L1.3	0.2	P0.1	S0.3	0.7	0.9	0.3	-0.4	S0.7	W0.9	L0.5	W0.4	C0.3	4.0
2.9	-0.3	2.6	77	2.6	1.8	1.6	129	131	360	79	-0.7	-0.9	0.7	-1.0	H1.1	0.1	P0.2	S0.7	1.1	-0.4	-0.7	-1.6	S0.3	W2.0	S0.1	W0.2	C0.1	-5.2
3.7	0.0	-0.3	68	0.4	1.1	2.1	128	1	9	74	0.1	-0.1	-0.8	0.4	L0.6	-0.5	S0.2	L0.5	-0.4	-0.1	0.3	-0.3	S1.0	W0.3	S0.3	W0.7	C1.3	2.1
4.1	0.4	-1.1	69	-0.7	2.1	9.3	128	1	24	85	1.1	-0.2	-0.2	-0.2	H0.1	0.1	S0.1	S0.3	2.4	0.8	-0.2	-0.4	S2.3	C0.9	S1.1	C0.4	C0.4	20.5
3.0	0.3	-2.8	70	-2.3	-0.5	9.6	127	5	23	84	1.7	0.2	-0.4	1.5	L0.2	-0.5	S0.1	L0.2	1.7	2.3	1.1	-0.3	S1.7	C0.8	S0.1	C0.9	C0.1	18.6
3.9	0.7	5.6	72	6.0	4.5	2.0	127	74	147	78	-0.5	-0.4	0.3	-0.5	L1.2	-0.1	S0.8	L0.2	0.2	-0.2	-0.3	-0.7	D0.5	W0.8	L0.1	W0.3	C0.3	-6.1
6.5	2.9	1.4	74	1.5	2.3	8.8	127	26	133	93	2.2	2.1	0.4	1.5	H1.2	0.9	P0.7	S1.5	3.5	1.2	1.1	0.8	S3.8	C1.6	S0.4	C1.5	C1.1	36.0
3.0	0.0	2.7	74	3.1	3.6	1.1	127	139	304	77	-1.1	-0.8	-0.8	-0.4	L1.4	-1.3	S0.5	L0.9	-0.7	-1.0	-0.3	-0.1	S0.6	W0.8	S0.2	W1.6	C0.9	-3.0
1.6	-1.7	-0.2	99	-0.8	-2.3	6.9	125	154	1,574	99	-0.1	-0.6	-0.2	0.5	L1.3	-0.9	S0.9	L1.0	-0.7	0.4	0.4	0.3	D1.4	W0.1	L1.0	C0.3	C0.2	-7.7
2.6	-0.2	0.0	76	1.7	2.4	4.3	125	67	98	81	0.0	0.4	0.5	-0.1	H0.7	0.5	P0.5	S0.7	-0.4	-0.1	-0.1	-0.2	D0.7	W1.1	L0.3	W0.6	C0.1	-7.2
3.1	-0.6	1.9	82	1.8	3.4	3.5	123	190	641	83	0.1	1.2	0.2	0.1	L1.2	0.5	P0.2	L0.1	0.1	0.0	0.1	-0.3	S2.4	W0.5	L0.8	W0.9	C0.9	8.0
4.3	0.0	-0.1	97	0.6	1.1	9.0	123	327	2,439	99	1.7	2.9	0.3	0.5	L0.9	1.2	S0.1	S0.7	1.9	1.2	0.3	0.5	S2.7	C1.5	L0.9	C1.1	C1.3	23.0
5.1	1.8	3.4	70	5.0	4.3	1.0	123	88	143	75	0.3	0.5	0.4	-0.9	H0.3	0.0	0.0	S0.3	2.3	0.8	-0.7	-0.7	S3.6	W0.6	S0.1	W0.4	C0.2	21.3
3.7	1.3	4.0	73	3.9	2.4	2.9	122	0	0	70	-0.3	0.1	-0.7	-1.3	L0.4	-0.9	S0.3	S0.2	1.0	-0.1	-1.0	0.3	S2.2	W0.1	S0.1	W0.1	C0.1	13.5
1.1	-3.1	-2.1	91	-0.9	0.8	8.1	117	92	563	98	1.7	1.9	0.8	1.5	L0.5	0.4	S0.6	L0.1	1.7	1.7	1.1	1.4	S1.0	C0.8	L1.5	C0.6	B0.5	17.9
4.5	0.1	3.0	99	5.0	4.0	3.2	115	848	11,835	99	0.8	-1.6	-1.2	0.4	L0.6	-0.5	S0.6	S0.2	1.0	1.2	0.3	-0.3	S2.3	W0.2	S1.0	C0.3	C0.7	16.5
3.0	-1.4	-3.2	68	-2.3	2.1	8.8	113	5	11	82	0.9	0.4	0.3	0.4	L0.9	-0.6	P0.2	0.0	0.3	0.9	0.3	0.5	S0.2	W1.3	L1.1	W2.2	0.0	2.7
3.6	1.8	0.9	91	0.0	0.7	8.1	113	46	563	98	1.2	1.5	0.8	0.4	L0.6	1.0	0.0	S0.5	1.5	0.9	0.3	0.3	S2.5	W0.9	L1.3	W1.2	C0.7	15.8

Herd Register or Generation Count 4-6 and BBR 100: Active (A) and Foreign (F) Bulls Marketed in US by JPI
December 2019

ST	Name of Bull	Registration Number	GT	BBR	JH1	NAAB Code	No. Hrds	No. Daus	REL %	Milk	% Fat	Fat	% Prot	Prot	CM$	NM$	FM$	GM$	SCS
A	SUNSET CANYON DAUPHIN-ET	USA 119244292	13K	100	F	147JE6225	3	51	91	630	0.32	95	0.10	43	465	426	340	268	2.97
A	ELLIOTTS REGENCY CASINO-ET	840003125141657	50K	100	F	14JE725	27	46	89	180	0.07	22	0.09	25	346	317	250	277	3.09
A	ISDK VJ LINK	DNK 000303327	50K	100	F	236JE155	897	5,955	94	-169	0.20	31	0.07	7	369	345	296	360	2.80
A	WILSONVIEW IF MATT-ET	USA 118367941	80K	100	F	7JE1344	393	3,325	99	399	0.04	27	0.03	20	302	288	257	256	2.93
A	TOG ZORRO-PP-ET	840003125202110	13K	100	F	54JE626	5	30	87	-325	0.25	33	0.09	5	366	339	282	309	2.84
A	BW CITATION A-ET	USA 118367576	80K	100	C	505JE125	186	979	99	383	0.03	24	-0.01	11	334	335	338	260	3.02
A	AHLEM GENOMINATOR	USA 071199882	80K	100	C	200JE241	275	1,935	99	-43	0.14	26	0.06	11	301	276	225	198	2.75
A	MULTI-ROSE CREDIBULL COMET-PP-ET	840003014373525	13K	100	F	54JE625	6	25	86	809	0.07	52	0.00	29	344	337	322	202	3.03
A	CRF LEGAL PROMISE	USA 117722352	50K	100	F	203JE1347	229	3,520	99	-184	0.13	16	0.09	11	291	265	207	226	3.03
A	DUTCH HOLLOW VOLCANO CHARLES	840003008461617	50K	100	F	151JE19	63	636	98	1217	-0.04	49	-0.02	39	287	283	276	218	3.04
A	DUTCH HOLLOW OLIVER-P	USA 067184544	50K	100	F	7JE1219	526	2,507	99	861	0.02	44	-0.04	23	326	329	339	221	2.98
A	HILMAR PAUL RANCHO {5}	USA 118378707	8K	100	F	147JE6220	7	60	92	499	0.14	52	0.08	35	312	281	213	175	3.08
A	HILMAR SPARKY ATLAS {5}-ET	USA 119268647	29K	100	F	100JE7367	5	34	88	426	0.06	33	0.03	22	275	260	229	226	3.03
A	JER-Z-BOYZ CRIS {6}-P-ET	USA 118125701	50K	100	C	203JE1388	120	1,419	99	-135	0.19	30	0.07	8	302	282	238	252	2.97
A	HEARTLAND IRWIN TEXAS-ET	USA 067312531	80K	100	F	7JE1354	487	4,084	99	528	-0.12	1	0.01	21	204	197	179	135	3.03
F	SUNNYDAWN OLYMPIAN	GBR 000055862	8K	100	C	224JE2370	47	123	76	-202	0.19	28	0.10	13	271	240	171	229	2.96
A	HILMAR PAUL BRONCO {5}-ET	USA 118381604	80K	100	F	147JE6219	7	90	94	754	0.05	47	0.05	38	265	241	188	127	3.05
A	AHLEM BALIN-ET	USA 072520700	80K	100	F	200JE1014	151	515	97	-532	0.13	-1	0.02	-16	189	184	177	209	2.77
A	ISDK Q IMPULS	DNK 000301592	HD	100	F	236JE3	3,088	32,186	99	42	0.16	34	0.11	23	268	235	161	242	3.09
A	ALL LYNNS LOUIE VALENTINO-ET	USA 116279413	50K	100	C	7JE1038	2,145	19,386	99	773	-0.09	19	-0.02	23	269	268	268	144	2.97
F	ALL LYNNS VERNON MACARTHUR-ET	USA 118612153	80K	100	F	202JE601	14	18	83	199	0.17	44	0.07	22	284	262	211	205	3.17
A	JX WILSONVIEW MARVEL SOUL {4}-ET	USA 118313166	8K	100	F	203JE1422	23	201	96	452	0.08	37	0.01	19	291	283	265	188	3.05
A	SUNSET CANYON MEGATRON-ET	USA 117763696	50K	100	C	147JE6209	126	1,976	99	536	0.28	82	0.07	33	279	255	200	110	3.15
F	ISDK VJ RODME NYGAARD RODME	DNK 000303952	50K	100	F	236JE169	508	2,561	89	-415	0.30	39	0.14	12	213	173	85	107	2.94
A	RIVER VALLEY VICTORIOUS-ET	840003126479524	99K	100	F	7JE5032	113	544	98	-420	0.20	18	0.10	4	174	148	89	97	2.99
A	JARS OF CLAY BARNABAS	USA 067342492	80K	100	F	7JE1294	632	3,934	99	674	0.00	33	-0.01	23	185	181	172	63	3.04
F	RIBBLESDALE BEAUMONT	GBR 000055792	8K	100	F	224JE2336	45	111	76	-621	0.32	32	0.15	7	178	137	48	143	3.04
A	JER-Z-BOYZ PRECEDENCE {6}	USA 117950126	50K	100	F	151JE17	4	137	94	-228	0.24	37	0.08	7	233	211	164	158	3.04
F	GLANMOR BELMONT WELSH WIZARD	GBR 000055719	8K	100	F	224JE2293	61	118	83	-127	0.14	21	0.03	2	153	141	118	167	2.90
A	RIVER VALLEY RICKI ROCKSTAR	840003126479237	99K	100	F	200JE10009	10	26	87	-358	0.11	5	0.02	-9	140	136	129	131	2.95
A	ALL LYNNS LOUIE VARICK-ET	USA 116279404	50K	100	F	203JE1081	19	135	95	1208	-0.20	16	-0.06	30	118	132	161	103	3.21
A	AHLEM VALENTINO MAUI 21838	USA 068951472	50K	100	C	203JE1385	139	1,458	99	210	-0.14	-17	-0.07	-6	66	87	134	58	3.10
F	CLOONEY CONQUERER-ET	GBR 000055781	8K	100	F	224JE2329	42	107	80	-463	0.19	15	0.07	-3	62	43	3	29	2.95
F	POTTERSWALLS STARBUCK	GBR 000055607	8K	100	F	224JE2275	104	227	84	-1020	0.43	32	0.13	-12	105	76	10	71	3.01
A	ISAU BROADLIN AUSSIEGOLD-P-ET	AUS A00020434	50K	100	F	160JE3004	200	933	85	-359	0.18	17	0.10	6	75	47	-14	-16	2.95
A	HILMAR MERCHANT MANUEL	USA 117577466	50K	100	F	147JE6210	6	50	92	-29	0.11	21	0.00	-2	45	45	46	-24	2.92
A	STEINHAUERS IATOLA APPLEJACK	USA 115488982	50K	100	F	11JE968	500	3,396	99	-329	0.10	4	0.06	0	-27	-36	-60	44	3.35
F	SAXOWN KAISER CHIEF	GBR 000055717	8K	100	F	224JE2316	56	128	80	-72	-0.03	-10	0.00	-3	-26	-23	-18	-72	3.07
A	ROYALTY RIDGE MB FULL THROTTLE	USA 118534918	80K	100	F	147JE6221	14	36	89	-1110	0.16	-22	0.07	-26	-20	-32	-58	-23	2.97
A	RIVER VALLEY VENUS V I P-ET	840003126479167	99K	100	F	777JE10003	5	24	85	-1136	0.14	-27	0.07	-27	-81	-90	-112	-80	3.09
F	FOURCROSSES ONTIME STAG	GBR 000055596	8K	100	F	224JE2284	55	124	82	-719	0.13	-10	0.06	-14	-77	-86	-108	-85	3.16
A	COLTON FLAME FIREMAN	USA 118155636	99K	100	F	94JE4004	62	101	92	-1385	0.15	-39	0.10	-31	-202	-215	-247	-208	3.18
A	J-KAY TEQUILA FIZZ	USA 067060052	99K	100	F	7JE1486	175	336	96	-1496	0.18	-38	0.06	-43	-353	-352	-353	-401	3.18
A	TOWER VUE PRIME TEQUILA-ET	USA 114816452	HD	100	F	76JE156	1,443	5,027	99	-1393	0.21	-28	0.09	-34	-379	-382	-398	-440	3.40

PL	LIV	DPR	DPR REL	CCR	HCR	EFI	JPI	Type Hrds	Type Daus	Type REL	FS	ST	SR	DF	RA	RW	RL	FA	FU	RH	RUW	UC	UD	TP	TL	RTP RV	RTP SV	JUI
-0.9	-2.2	-5.2	74	-4.9	-1.0	7.5	112	1	32	86	0.0	0.6	0.3	1.2	H0.1	0.1	0.0	S0.1	-0.1	0.0	0.9	0.0	D0.7	C0.1	L0.9	W0.1	C0.1	-4.6
4.1	1.1	0.1	70	0.6	2.7	8.7	108	13	30	85	2.3	1.9	1.0	1.7	L0.3	1.2	P0.1	S1.1	2.4	2.0	1.3	1.1	S2.1	C1.8	S0.9	C2.6	C0.4	29.6
4.4	2.9	2.0	86	5.3	6.5	1.9	108	429	2,342	84	-1.0	-0.6	-0.8	-0.5	L0.2	-0.5	P0.1	S0.8	-0.7	-0.5	-0.4	0.2	S1.3	W0.6	S0.3	W0.3	C0.4	3.0
3.7	-0.7	0.2	96	-0.6	4.3	10.3	101	241	876	97	1.4	0.7	-0.3	0.9	L0.3	-0.2	S0.9	S0.2	1.9	0.9	0.7	0.2	S2.0	C2.0	S0.4	C1.6	C0.6	20.7
5.1	1.9	1.1	68	1.1	1.5	8.0	99	6	25	84	1.2	1.2	0.2	0.6	L0.2	0.1	P0.1	S1.1	0.9	1.2	0.5	0.9	S2.2	W0.4	L0.3	C0.3	C0.1	18.1
5.9	3.8	-0.6	94	0.0	3.2	9.9	96	158	798	98	1.7	1.3	-0.2	0.5	L0.2	-0.2	P0.2	S0.3	3.1	1.4	0.3	-1.0	S3.5	C1.4	S1.1	W0.1	C1.7	27.8
3.8	1.0	-1.7	95	-1.0	3.1	9.8	92	173	942	99	1.9	1.5	0.3	1.5	H0.2	0.6	S0.1	S0.9	1.8	1.4	1.1	1.0	S2.2	W0.1	S0.3	C1.2	C1.0	23.0
2.6	0.2	-3.6	68	-3.8	-0.5	7.1	91	5	23	83	0.9	-0.3	-0.1	0.3	L0.3	0.2	S0.4	L0.1	1.6	1.3	0.2	0.1	S2.0	W0.2	L0.5	W0.1	B0.7	16.2
3.7	4.2	0.3	98	-0.3	3.6	8.9	91	136	1,377	99	1.0	-1.4	-0.2	-0.2	L0.1	-0.4	P0.2	S0.4	0.9	0.3	-0.1	1.5	S2.4	C1.8	S0.5	C3.6	C0.8	22.9
0.9	-4.6	-1.8	91	-2.1	-0.7	8.5	87	42	282	97	0.8	0.3	0.1	1.0	H0.1	-0.2	S0.7	L0.4	1.4	1.0	0.7	-0.8	S1.0	C0.5	L0.2	C0.1	C0.3	8.4
2.1	1.9	-2.6	95	-2.8	-1.2	9.7	87	228	1,028	98	2.2	1.1	0.3	1.3	L1.6	0.2	0.0	S0.6	1.5	2.8	0.9	0.4	S1.4	C0.6	S0.4	C1.1	B0.1	20.9
0.1	-1.6	-3.3	76	-4.0	-0.1	8.5	85	4	21	84	1.0	1.7	0.2	1.6	L0.8	-0.1	S0.5	S0.4	0.1	0.7	1.2	0.8	S0.2	C0.9	L0.2	C1.8	C0.3	7.1
1.4	-0.1	-0.4	72	-0.5	1.5	9.8	84	2	7	82	1.0	0.4	-0.2	1.2	L0.9	0.2	P0.2	S0.7	0.6	0.3	0.9	0.9	S0.9	C2.3	L0.3	C1.5	C1.2	12.6
5.0	0.6	0.9	95	1.5	0.0	8.2	84	67	651	98	-0.1	-1.2	-0.7	-0.4	L0.2	-0.5	S1.1	L0.4	0.7	-0.1	-0.3	0.4	S2.3	W0.1	L0.8	C1.1	B0.1	12.1
3.6	-0.9	-1.7	97	-1.8	2.9	9.2	81	290	1,353	99	2.7	-0.2	-0.7	1.6	L0.2	-0.5	P0.6	S0.3	2.5	3.2	1.2	0.8	S3.1	C1.1	S0.6	C2.1	B0.4	34.9
2.7	-1.0	0.7	72	1.0	1.2	6.3	79	21	47	75	1.1	-0.5	-0.3	-0.2	H0.2	0.0	P0.2	S0.2	0.8	1.0	-0.1	0.0	S1.7	W0.4	L0.4	0.0	C0.4	11.3
-0.2	-2.0	-3.8	80	-4.2	-0.8	9.0	76	4	41	88	0.6	0.5	-0.3	1.0	L0.9	-1.0	S1.0	L0.3	-0.8	0.4	0.7	0.8	D0.5	C1.2	S0.3	C1.5	B0.2	1.7
3.9	2.9	2.2	83	1.9	1.4	8.7	74	114	259	94	2.4	2.1	-1.7	1.9	H0.7	0.0	0.0	S1.4	2.5	1.9	1.4	1.7	S4.2	C1.4	L0.3	C2.2	B0.3	38.9
0.7	-0.6	1.1	99	1.8	-0.1	4.4	73	1,456	17,705	99	-0.5	-0.4	0.0	-0.1	L0.3	-0.3	P0.1	S0.1	-0.2	0.0	-0.1	-0.7	S0.2	W0.7	S0.2	W1.6	C0.5	-3.0
4.1	3.2	-2.8	99	-3.4	0.7	12.1	72	1,061	8,715	99	1.8	1.9	0.5	1.2	L1.7	0.6	P0.4	S0.5	1.6	1.4	0.9	-0.2	S1.5	C1.0	S0.6	C1.4	C0.8	16.5
1.1	0.9	-1.1	68	-0.2	-0.5	6.4	71	0	0	77	-0.1	-0.4	-0.4	-0.2	L0.4	-0.6	S0.6	L0.1	0.1	-0.1	-0.2	-0.4	S0.5	C0.2	S0.1	W0.4	C0.7	1.1
4.1	1.1	-1.6	83	-1.4	-0.5	6.6	71	10	50	88	1.0	0.7	0.4	0.4	L0.6	0.5	P0.1	L0.3	0.3	0.5	0.3	0.4	S0.6	C0.6	S0.8	C1.8	C1.2	8.5
-2.3	-6.0	-5.9	97	-6.0	-2.2	6.3	66	86	862	99	0.9	1.1	0.4	1.5	L0.7	-0.5	S0.6	L0.3	0.9	1.1	1.1	0.5	S0.8	W0.7	L1.0	W0.4	C0.4	8.6
0.7	-2.0	-2.3	80	-0.7	-0.1	1.8	59	193	836	79	0.2	0.5	-0.1	-0.1	L0.9	-0.3	S0.4	L0.6	0.5	0.0	-0.1	0.3	S1.9	C0.3	L0.8	W0.7	C0.7	10.2
2.4	-2.6	-1.8	86	-1.6	3.2	7.7	58	90	255	95	2.3	1.5	0.1	1.1	H0.4	0.8	P0.9	S0.7	2.6	2.5	0.9	0.7	S2.9	C2.0	S0.9	C1.9	B0.4	33.7
1.8	-5.1	-4.5	97	-4.5	1.0	8.7	52	382	1,851	99	2.5	2.3	0.5	2.0	L0.9	0.6	P1.1	S1.1	1.4	2.2	1.5	0.8	S1.9	C1.2	S0.5	C1.6	B0.5	23.8
0.1	-0.7	1.0	69	0.7	-1.1	4.2	49	10	27	74	0.2	1.3	0.9	-0.5	H0.7	0.8	S0.7	L0.2	0.8	-0.8	-0.4	0.1	S1.3	C0.9	S1.1	W0.3	C0.5	9.3
1.7	1.6	-0.8	77	-0.6	-0.3	6.4	48	3	61	90	-0.4	-0.3	-0.1	0.2	H0.3	-0.3	S0.1	S0.1	0.2	-0.7	0.1	-0.6	0.0	W0.3	L0.4	W0.8	C1.1	-4.6
0.8	-1.1	1.4	73	1.8	-0.4	6.8	45	31	71	75	0.9	-0.2	-0.6	1.1	H0.9	-0.1	S0.2	L0.3	1.1	1.2	0.8	-0.9	D0.4	0.0	S0.1	W0.4	0.0	1.2
4.3	0.8	1.0	67	1.6	1.9	6.9	42	3	8	80	1.4	1.6	0.2	0.3	H0.8	1.0	P0.5	S0.5	2.2	0.8	0.2	0.6	S3.1	C0.9	L0.3	C0.5	B0.6	25.2
-0.1	-0.1	-1.0	84	0.4	1.5	9.7	30	9	54	90	-0.4	0.2	-0.3	1.0	L1.3	-0.4	S0.1	L0.3	-1.8	0.4	0.7	0.3	D2.3	W1.8	L0.4	W2.6	C1.0	-16.0
4.7	2.9	0.2	94	-0.5	2.2	9.5	22	74	456	98	1.9	0.5	0.6	0.1	L1.2	0.0	P0.6	S1.0	3.0	2.2	0.0	0.0	S3.6	C0.7	S0.3	C0.7	0.0	31.7
0.0	-1.9	-0.6	74	-1.1	-0.8	8.8	17	24	48	77	1.0	-0.4	0.3	0.3	L0.1	0.5	P0.1	S0.2	1.3	1.0	0.3	0.4	S0.6	C1.3	S0.1	C1.9	B0.2	12.4
-0.2	-0.1	0.2	74	0.5	-1.9	4.3	15	39	94	72	-0.3	0.4	0.6	-0.8	H0.4	0.1	S0.1	L0.1	0.3	0.4	-0.6	0.3	S0.5	C0.1	S0.7	W0.2	B0.2	6.4
0.2	-0.7	-2.0	81	-2.9	-0.8	6.9	8	56	228	80	0.6	1.2	1.9	0.0	L0.9	0.9	P0.1	S0.3	0.5	0.4	0.0	0.7	D0.6	C0.4	L0.8	W0.4	B0.1	1.7
0.4	-1.2	-2.5	75	-2.7	-1.1	7.2	7	2	36	87	0.5	-0.2	0.4	0.7	L0.7	0.1	S0.4	L0.4	0.7	0.2	0.5	0.1	S0.3	C0.4	S0.9	C1.0	C0.7	6.3
-1.8	-5.5	1.5	97	2.3	1.8	8.2	5	320	1,805	99	1.6	1.4	-0.8	1.1	H0.8	0.4	P0.3	S0.4	1.3	1.8	0.8	0.0	S2.2	C0.6	0.0	C0.2	C0.4	19.1
0.7	0.9	-2.1	72	-1.3	-0.8	6.1	-3	37	67	74	0.6	-0.7	-0.6	0.7	L0.5	-0.1	P0.2	S0.1	1.2	0.8	0.5	-0.4	S2.0	C0.8	S1.3	W0.6	B0.1	16.1
3.5	3.6	1.4	71	0.7	1.1	7.0	-12	12	31	86	0.9	0.5	0.8	-0.5	H0.8	0.9	P0.7	S0.5	2.1	0.0	-0.4	0.4	S2.1	C0.8	L0.5	C0.7	C0.9	17.1
1.2	2.7	0.3	63	0.2	-0.2	4.3	-18	0	0	76	1.7	2.2	-0.2	0.9	H0.7	0.7	P0.1	S1.0	2.7	1.9	0.7	1.2	S3.8	C0.3	L0.5	C0.3	B0.9	34.0
-0.5	-1.0	-0.7	72	-1.3	-0.7	4.8	-20	30	79	74	0.9	-1.2	-1.0	0.2	H1.3	-0.6	P0.3	S0.6	1.6	1.5	0.1	-0.3	S1.6	C0.5	S1.0	W0.6	B0.3	16.7
0.6	0.5	-0.6	72	-0.8	0.8	6.2	-58	40	62	87	2.2	2.2	1.1	1.5	H0.3	1.3	P0.7	S0.8	2.5	1.9	1.2	0.8	S2.7	C1.7	L0.3	C1.2	B0.2	29.1
0.1	-1.4	-3.4	80	-3.3	-0.3	4.7	-114	112	190	93	1.3	2.1	0.8	0.4	H0.8	1.2	P0.3	0.0	1.8	0.9	0.3	1.1	S2.6	C0.9	L1.6	C1.2	B1.0	22.0
-2.5	-4.3	-4.5	98	-5.7	-1.9	3.6	-124	976	3,388	99	1.8	3.3	0.8	0.9	H0.5	1.3	P0.9	S0.5	2.0	1.4	0.7	0.7	S3.4	C1.1	L1.6	C1.2	B0.8	26.2

Herd Register or Generation Count 4-6 and BBR 100: Genomic Tested (G) Bulls by JPI
December 2019

ST	Name of Bull	Registration Number	GT	BBR	JH1	NAAB Code	No. Hrds	No. Daus	REL %	Milk	% Fat	Fat	% Prot	Prot	CM$	NM$	FM$	GM$	SCS
G	JX KASH-IN GOT JIGGY {6}-ET	840003138463636	99K	100	F	551JE1717			77	1491	0.01	73	0.03	60	699	667	603	558	2.67
G	JX SEXING GOT MAID PURSUE {4}-ET	840003132353767	99K	100	F	551JE1732			76	1825	-0.07	72	0.01	68	670	642	586	496	2.70
G	JX PROGENESIS GIFTED {5}-ET	124 111180165	99K	100	F	777JE1201			76	1228	0.09	78	0.08	61	679	636	545	489	2.81
G	JX FARIA BROTHERS LONG {5}-ET	840003200649024	99K	100	F	1JE7105			72	734	0.16	68	0.11	49	675	628	528	563	2.84
G	JX CDF JLS PILGRIM THRASHER {6}-ET	840003006436075	99K	100	F	507JE1758			76	1193	0.02	60	0.03	49	667	643	593	611	2.89
G	JX CROSSWIND ZINC OSKA {4}-ET	840003150320964	99K	100	F	11JE7018			73	746	0.16	69	0.09	46	686	644	555	557	2.82
G	JX PVF WC ZINC {5}-ET	USA 119966684	99K	100	F	1JE1074			76	502	0.26	76	0.13	44	683	633	526	553	2.84
G	JX PEAK ALTAMONTRA {6}-ET	840003140986383	99K	100	F	11JE1369			76	1298	0.07	77	0.07	62	666	628	546	528	2.98
G	JX FOREST GLEN SUCCESSION {6}-ET	USA 067650295	99K	100	F	7JE1716			76	1730	-0.08	66	0.02	66	654	626	569	504	2.77
G	JX FARIA BROTHERS BUTKUS {4}-ET	840003144724624	99K	100	F	14JE1712			74	837	0.25	91	0.08	47	681	643	562	551	2.88
G	JX FOREST GLEN GOT MAID DANIEL {6}-ET	USA 067650254	99K	100	F	14JE1683			76	1766	-0.10	62	0.00	64	627	603	556	475	2.73
G	JX CAL-MART VERIZON {4}-ET	USA 067374660	99K	100	F	29JE4176			75	1086	0.04	59	0.06	52	670	638	568	592	2.95
G	PRIMUS VICEROY CALIBAN-ET	840003006436062	99K	100	F	7JE1787			76	1118	0.03	59	0.04	48	640	613	556	572	2.82
G	JX AVI-LANCHE VICEROY DASHIELL {6}-ET	840003131412772	99K	100	C	7JE1722			76	1161	0.09	73	0.06	55	685	651	580	574	2.98
G	JX PINE-TREE ENZO DAVID 1908 {4}-ET	USA 067771908	99K	100	F	551JE1757			72	1220	0.02	63	0.06	56	649	614	540	507	2.83
G	JX FOREST GLEN GOT MAID BRAZEN {6}-ET	USA 067650294	99K	100	F	7JE1717			76	1884	-0.08	72	0.02	72	621	591	530	446	2.79
G	JX SUN VALLEY JAYWALK {6}-ET	USA 173324101	99K	100	F	777JE1196			78	1314	0.04	70	0.06	59	634	596	518	480	2.71
G	JX CAL-MART WESTPORT {5}-ET	USA 067374603	99K	100	F	29JE4117			76	590	0.23	75	0.12	45	664	616	513	519	2.80
G	DUTCH HOLLOW MIGHTY-ET	840003131737628	99K	100	F	29JE4079			77	823	0.22	85	0.14	59	661	601	475	477	2.81
G	JX AHLEM CRAZE PROTEUS {6}-ET	840003144728355	99K	100	F	7JE1737			75	1040	0.10	70	0.04	46	634	607	551	535	2.87
G	JX FOREST GLEN AMSTERDAM {6}-ET	USA 067650245	99K	100	F	7JE1684			76	1802	-0.14	55	0.00	65	605	584	542	499	2.86
G	JX PROGENESIS GINKGO {5}-ET	124 111129563	99K	100	F	200JE1200			76	1212	0.09	77	0.05	54	638	606	539	479	2.84
G	JX CROSSWIND ZINC ALLTIME {4}-ET	840003150320959	99K	100	F	7JE1775			73	566	0.17	62	0.09	38	645	607	526	501	2.80
G	JX ELM-J ALTAALLOY {4}-ET	840003200373379	99K	100	F	11JE7026			71	1103	0.18	90	0.09	58	689	651	567	520	3.12
G	JX FARIA BROTHERS URLACHER {6}-ET	840003144724492	99K	100	F	7JE1739			76	934	0.13	71	0.11	57	653	600	489	475	2.71
G	JX RIVER VALLEY CHIEF {6}-ET	USA 075341195	99K	100	F	777JE10034			76	1451	0.02	73	0.00	52	619	602	568	515	2.86
G	JX DUPAT JLS STRMCLD DORSAI {5}-ET	840003141725606	45K	100	F	147JE6229			75	1573	-0.03	68	0.00	56	625	610	579	526	2.99
G	JX CROSSWIND VITUS {4}-ET	840003150320917	99K	100	F	200JE1203			77	1037	0.11	72	0.07	52	653	620	548	534	3.05
G	JX PRIMUS ENZO CHATHAM {4}-ET	840003200210433	99K	100	F	7JE1789			72	1330	0.01	65	-0.01	46	620	605	576	539	2.75
G	JX FOREST GLEN ALTO {6}-ET	USA 067650279	99K	100	F	29JE4119			76	1588	-0.08	58	0.00	58	600	578	533	453	2.74
G	JX FARIA BROTHERS KLEERLY {5}-ET	840003200650065	99K	100	F	1JE7110			72	1175	0.05	66	0.03	49	642	617	564	541	2.86
G	JX CROSSWIND EVISTA {4}-ET	840003149120799	99K	100	C	1JE7027			73	893	0.14	72	0.06	44	651	619	552	495	2.79
G	JX LOVES OCTAVIUS {6}-ET	USA 172979241	99K	100	F	777JE1159			76	1126	0.12	79	0.11	64	632	585	481	470	3.09
G	HILMAR VICEROY MIAMI	USA 172552682	99K	100	F	7JE1657			76	1238	-0.04	51	0.03	51	606	582	531	518	2.92
G	JX FOREST GLEN BALTAZAR AMORE {6}-ET	USA 067650232	99K	100	F	29JE4105			77	1374	-0.12	39	0.00	50	560	541	505	469	2.81
G	JX SCHOENE KUH NOODLE {4}-ET	840003146031915	99K	100	F	14JE1765			76	722	0.19	74	0.10	47	612	572	483	479	3.02
G	JX MOUNT ROCK VICEROY ALPHA {4}	USA 067686884	99K	100	F	29JE4162			75	999	0.01	50	0.02	41	597	579	541	518	3.01
G	PEAK VCRY SHOWTIME-ET	840003200824138	99K	100	F	1JE7010			76	1531	0.03	79	0.02	60	632	610	563	523	3.06
G	JX PINE-TREE AROUND {5}-ET	USA 067731469	99K	100	F	1JE1075			77	735	0.19	73	0.13	53	645	595	486	482	3.01
G	JX PROGENESIS MARKUP {5}-ET	124 110879045	99K	100	F	777JE1181			75	1062	0.00	50	0.05	48	604	572	506	491	2.71
G	JX PEAK ALTAATHLETE {5}-ET	840003145378375	99K	100	F	11JE1370			76	674	0.11	54	0.11	46	582	535	437	462	2.76
G	YOSEMITE JLS KWYNN ROWAN-ET	840003131274492	99K	100	F	507JE1760			77	575	0.14	55	0.10	41	602	561	473	498	2.86
G	JX TAYLOR BROTHERS GM MACEO {4}-ET	840003132356546	99K	100	F	551JE1752			75	1357	0.06	78	0.04	58	617	585	520	501	2.84
G	RIVER VALLEY BUTTONS BIONIC-ET	840003133234887	99K	100	F	777JE10045			77	1644	-0.13	51	-0.02	55	576	564	541	496	2.90
G	JX FARIA BROTHERS ALTAZIDANE {4}-ET	840003149514358	99K	100	F	11JE1379			77	821	0.12	63	0.08	47	611	571	487	509	2.83
G	JX PRIMUS KLAY HAWKINS {4}-ET	840003201475794	99K	100	F	7JE1772			73	780	0.06	50	0.06	41	576	543	475	479	2.81
G	JX BW LIGHTNING {6}	USA 173135567	99K	100	F	505JE128			78	1721	-0.15	50	0.01	65	555	533	485	447	2.98
G	JX AHLEM WORLD CUP HIDALGO {5}-ET	840003144728322	99K	100	F	14JE1736			77	369	0.14	46	0.11	35	589	548	459	498	2.88
G	PROMETEDOR LOOT-ET	USA 067119938	99K	100	F	777JE1138			77	1109	0.19	92	0.11	63	662	618	519	482	3.19
G	JX LUCKY HILL WHAMBAM {5}-ET	USA 172977801	99K	100	F	200JE1160			78	1555	0.01	75	0.02	61	604	578	525	403	2.90
G	JX ABS HOTLINE {4}-ET	840003141494349	99K	100	F	29JE4093			75	1077	0.12	77	0.10	59	610	568	475	443	3.04
G	JX FARIA BROTHERS ASENSIO {4}-ET	840003140305961	99K	100	F	551JE1710			77	1071	0.14	79	0.11	61	611	565	463	460	3.01
G	PROGENESIS SKYLER-ET	CAN 012672209	99K	100	F	777JE1132			77	1205	0.16	90	0.02	47	655	636	596	508	2.94
G	JX PEAK ALTAGRAPPLE {5}-ET	840003147840033	99K	100	F	11JE1382			76	1303	-0.01	60	0.07	62	554	515	433	446	2.95
G	JX AHLEM BALTAZAR KIAWA {6}-P-ET	USA 067823735	99K	100	F	7JE1617			76	1349	-0.05	54	0.01	51	552	534	495	440	2.95
G	JX LYLESTANLEY ALTAHASHTAG {5}-ET	USA 173297636	99K	100	F	11JE1393			75	803	0.11	60	0.10	49	616	573	482	482	2.90
G	JX JER-Z-BOYZ WINWOOD {5}-ET	USA 173272909	99K	100	F	551JE1751			77	374	0.19	56	0.13	39	598	550	448	498	2.86
G	JX SHOT OF NAT ALVIN {4}-ET	USA 067801269	99K	100	F	29JE4182			76	629	0.03	36	0.04	30	544	521	473	460	2.73
G	JX AHLEM BALTAZAR FIRESTAR {6}-ET	USA 067823730	99K	100	F	7JE1662			77	1303	-0.09	43	0.02	52	540	517	469	471	2.91
G	JX WILSONVIEW SKYMAN {6}-ET	USA 173275032	99K	100	F	777JE1184			77	696	0.21	75	0.07	40	618	587	520	521	3.02
G	JX FOREST GLEN FRISCO TODD {6}	USA 067650310	99K	100	C	29JE4126			75	1346	-0.01	61	0.07	63	582	544	462	401	2.95
G	JX FARIA BROTHERS THANOS {4}-ET	840003149595911	99K	100	F	97JE194			72	1120	0.04	62	0.02	44	576	555	514	482	2.83
G	JX PINE-TREE WORLD CUP PISTOL {5}-ET	USA 067771742	99K	100	F	551JE1738			75	632	0.20	70	0.12	47	600	550	445	466	2.78
G	AHLEM CRAZE JALAPENO 24052-ET	840003144728247	45K	100	F	100JE7412			74	1171	-0.02	51	0.02	46	571	551	510	485	2.90
G	BAR MB CRAZE CASTRO	840003151584695	99K	100	F	14JE1762			76	827	0.08	56	0.04	38	592	567	517	462	2.87
G	YOSEMITE PILGRIM ROBBER-ET	840003131274493	99K	100	F	14JE1780			76	1366	-0.13	38	0.00	50	547	530	494	526	2.88
G	ALL LYNNS LISTOWEL DALTON-P-ET	USA 173175006	99K	100	F	29JE4137			77	1089	-0.01	50	0.04	47	563	535	477	486	2.78
G	JX AHLEM FRISCO PINE {6}-ET	USA 067823956	99K	100	F	7JE1699			76	550	0.11	48	0.11	43	547	502	406	458	2.92
G	VICTORY CRAZE SRIXON {6}	USA 173393305	99K	100	F	7JE1750			75	988	0.10	68	0.03	42	590	567	521	467	2.90
G	PRIMUS CRAZE STARLORD-ET	840003141725644	99K	100	F	7JE1726			73	837	0.09	58	0.01	33	567	550	518	507	2.85
G	JX ABS TLD MANNY {4}-ET	840003146074526	99K	100	F	29JE4156			73	1529	-0.02	69	0.00	55	588	570	534	427	2.86
G	TOG LISTOWEL IROQUOIS-P-ET	840003143160018	99K	100	F	14JE1675			78	1142	0.03	61	0.05	51	594	562	495	424	2.74
G	JX JER-Z-BOYZ RESOLUTE {5}-ET	USA 173356083	99K	100	F	14JE1764			74	1128	0.08	71	0.05	51	604	574	511	418	2.92
G	JX CAL-MART COTTAGE {5}-ET	USA 067374614	99K	100	F	29JE4118			76	581	0.17	63	0.10	41	561	517	427	437	2.76
G	PROGENESIS COMPLETELY-ET	124 109902120	99K	100	C	200JE1116			76	1624	0.00	78	0.02	62	594	572	527	459	3.04
G	JX PEAK ALTAJERICO {5}-ET	840003147839997	99K	100	F	11JE1396			76	1011	0.02	52	0.06	49	525	491	421	440	2.85
G	JX AJ GARNETT GROVER {4}-ET	USA 067443778	99K	100	F	29JE4145			73	1202	0.08	73	0.02	48	607	588	547	508	3.02
G	JX ALL LYNNS KLAY DESTINY {4}-P-ET	USA 173502448	99K	100	F	7JE1774			74	1037	-0.01	48	0.03	43	550	528	483	454	2.88
G	JX SEXING WORLD CUP PHOENIX {4}-ET	840003146616931	99K	100	F	551JE1749			76	635	0.11	52	0.09	41	565	525	441	439	2.79
G	JX AHLEM FRISCO ADAMA {6}	USA 067823967	99K	100	F	7JE1719			76	1171	-0.04	48	0.06	55	565	529	454	413	2.84

PL	LIV	DPR	DPR REL	CCR	HCR	EFI	JPI	Type Hrds	Type Daus	Type REL	FS	ST	SR	DF	RA	RW	RL	FA	FU	RH	RUW	UC	UD	TP	TL	RTP RV	RTP SV	JUI
6.1	0.1	-0.9	66	-0.2	2.1	8.9	206	0	0	78	1.3	0.9	0.4	1.3	H0.3	0.3	P0.4	S0.8	1.2	0.9	1.0	0.4	S0.9	C0.3	L0.1	C0.5	C0.5	11.7
5.6	-1.7	-2.6	64	-2.6	1.1	8.0	205	0	0	77	2.3	1.1	0.5	1.7	L0.2	0.2	S0.2	S0.6	2.0	1.7	1.3	0.6	S1.3	C1.5	L0.2	C0.8	C0.6	20.0
4.2	-0.2	-3.1	66	-3.1	2.0	7.5	198	0	0	76	1.8	0.7	-0.4	1.6	H0.4	-0.1	P0.7	S0.9	1.5	2.0	1.2	0.4	S1.4	W0.3	L0.3	W0.4	0.0	16.6
5.4	1.9	0.6	59	1.1	3.9	6.3	198	0	0	73	1.4	1.1	0.5	1.1	H0.4	0.5	0.0	S0.3	1.4	1.2	0.8	0.3	S1.6	C0.6	L0.3	C0.9	B0.2	15.8
7.2	3.8	2.9	64	3.2	3.9	6.8	197	0	0	77	0.8	1.3	1.0	0.4	L0.4	0.7	S0.7	0.0	0.9	-0.2	0.3	1.1	S0.7	C1.6	L0.1	C1.1	C0.3	11.4
5.8	2.1	0.1	61	-0.7	2.1	6.9	197	0	0	74	2.0	0.2	-0.1	1.6	H0.5	0.4	P0.5	S0.7	1.8	2.1	1.2	0.3	S1.3	C0.3	L0.4	C1.1	B0.6	17.5
4.9	2.4	0.1	66	0.2	2.6	7.3	197	0	0	77	1.6	1.5	0.3	1.6	H0.6	0.7	S0.2	S0.5	1.6	0.9	1.2	0.4	S1.6	C1.4	S0.3	C1.4	B0.9	18.0
4.6	-0.9	-1.3	66	0.5	2.5	8.0	196	0	0	77	1.9	0.9	0.8	0.8	L0.1	0.7	S0.2	S0.7	2.7	1.4	0.6	0.4	S1.7	C0.9	L0.4	0.0	C0.6	21.1
6.3	-1.5	-1.6	64	-0.7	1.5	7.9	194	0	0	77	1.2	1.2	-0.1	0.6	L0.3	-0.2	P0.4	S0.8	1.1	0.7	0.5	-0.1	S1.8	W0.6	L0.5	W0.5	C0.6	11.1
4.6	-0.5	-0.7	61	-0.1	1.7	6.8	194	0	0	74	1.6	0.3	-0.2	1.5	L0.3	0.0	S1.0	L0.2	0.9	1.3	1.1	0.5	S1.1	C0.5	S0.1	C0.9	0.0	13.8
5.7	-0.6	-2.1	64	-1.0	1.2	8.1	193	0	0	77	1.4	-0.3	-0.1	1.1	L0.1	-0.4	P0.2	S0.5	1.1	0.9	0.8	0.8	S0.8	C1.4	L0.1	C1.2	C0.5	13.9
7.0	3.0	2.2	64	2.3	2.8	6.4	193	0	0	77	0.7	0.1	0.3	0.3	L0.3	0.3	S0.4	S0.1	0.8	0.8	0.2	0.3	S0.8	C0.1	L0.7	C0.9	C0.4	8.1
6.4	1.4	1.7	67	2.9	3.3	8.9	193	0	0	77	1.3	1.6	0.4	0.3	L0.8	1.0	S0.4	S0.3	2.4	1.7	0.2	-0.3	S2.2	C0.2	L0.3	C0.6	C0.4	19.7
5.8	1.9	0.4	61	1.5	3.2	5.7	192	0	0	76	1.4	1.7	1.3	0.7	L0.3	1.5	S0.2	S0.7	1.9	1.0	0.5	0.2	S1.4	C0.6	L0.5	C1.0	B0.1	15.1
5.5	0.6	-1.1	61	-1.1	2.4	7.5	191	0	0	74	2.5	2.2	1.1	2.0	L0.4	1.0	P0.3	S1.4	1.9	2.2	1.5	0.7	S1.7	C1.0	S0.1	C0.9	C0.2	23.1
4.3	-3.7	-3.5	64	-2.3	1.7	7.7	190	0	0	77	1.8	0.2	0.3	1.4	0.0	-0.4	P0.5	S0.5	1.3	1.3	1.0	0.4	S1.1	C0.7	L0.3	C0.3	C0.7	14.1
5.1	-0.8	-1.5	66	-1.4	1.6	8.4	190	0	0	78	1.5	0.8	0.6	0.4	L0.9	0.3	S0.3	S0.4	1.7	0.6	0.3	0.2	S1.5	C1.0	0.0			15.2
5.1	1.0	-0.7	65	-1.1	3.0	7.3	190	0	0	76	1.5	0.3	0.1	0.9	H0.1	0.4	P0.1	S0.6	2.1	1.2	0.7	-0.3	S1.3	C2.1	0.0	C1.4	B0.4	16.5
4.0	-1.5	-2.0	69	-2.3	1.2	9.4	189	0	0	79	0.9	0.0	0.7	0.2	H0.6	0.9	P0.6	S0.2	1.3	-0.2	0.1	0.5	S0.7	C1.5	S0.3	C1.3	0.0	10.7
5.0	1.1	0.1	64	0.8	2.4	8.7	189	0	0	77	1.7	1.3	-0.3	1.2	L0.5	0.1	S0.7	0.0	1.8	1.8	0.9	0.3	S2.2	C1.2	L1.0	C1.0	B0.5	20.8
4.9	0.6	-0.5	62	0.3	2.2	6.9	188	0	0	76	1.5	0.6	0.5	0.9	L0.7	-0.2	P0.1	S0.8	1.0	0.7	0.7	0.7	S1.3	C1.0	L0.2	C1.2	C0.5	14.2
3.9	-0.2	-2.5	67	-2.2	2.5	7.5	188	0	0	76	2.1	1.8	0.3	1.4	L0.4	0.5	P0.3	S0.9	2.2	2.1	1.1	0.4	S2.5	C0.6	S0.2	W0.4	0.0	25.7
6.4	2.5	-0.6	62	-1.1	0.7	7.6	188	0	0	75	2.3	1.8	-0.2	1.1	L0.2	0.5	P0.1	S0.8	3.2	2.4	0.9	0.0	S4.0	C0.7	L0.1	C0.9	B0.3	34.1
4.1	0.7	-2.1	57	-2.3	1.7	5.4	187	0	0	72	2.0	2.2	1.1	2.3	H0.4	1.2	S0.2	S0.5	1.1	1.7	1.7	1.1	S1.1	C1.5	L0.6	C1.0	B0.7	17.9
5.7	-2.1	-2.1	61	-0.7	1.3	7.1	187	0	0	75	1.3	1.8	1.1	0.4	H0.3	0.8	P0.7	S1.0	2.8	1.3	0.3	-0.6	S2.6	W0.9	L1.4	W0.6	C0.1	17.3
4.8	-1.5	-0.9	63	-0.4	2.8	7.9	187	0	0	77	2.2	0.7	-0.3	2.5	L0.7	-0.1	S0.3	L0.1	0.9	2.7	1.9	1.3	S0.4	C1.3	L0.5	C1.3	B0.6	17.5
5.2	1.4	0.0	61	-0.2	1.9	7.1	186	0	0	76	1.2	0.2	-0.2	1.4	L0.1	-0.1	S0.9	L0.1	1.0	1.1	1.0	0.8	S0.5	C1.0	0.0	C2.0	C0.2	12.5
5.1	1.2	-0.4	68	0.4	2.7	8.4	186	0	0	78	1.9	1.2	0.6	1.7	L0.2	1.2	0.0	S0.6	1.9	1.9	1.3	0.6	S1.3	C0.8	S0.1	C0.9	0.0	19.8
6.0	1.0	0.6	61	1.4	3.2	7.5	186	0	0	74	1.5	0.6	0.4	0.7	L0.3	0.3	S0.2	S0.3	1.8	0.9	0.5	0.1	S1.5	C1.0	S0.2	C0.5	C0.3	16.2
5.6	0.8	-1.8	64	-1.1	1.4	8.1	185	0	0	77	1.5	1.0	0.3	1.2	L0.7	0.0	S0.5	S0.3	1.6	0.9	0.9	0.3	S1.8	C1.2	S0.1	C1.2	C0.5	17.9
6.0	1.5	0.4	58	0.5	3.4	6.3	184	0	0	73	1.6	1.6	0.6	1.2	H0.1	0.9	S0.1	S0.7	1.4	0.8	0.9	-0.4	S1.6	C0.9	0.0	C0.6	B0.3	13.0
5.5	2.7	-1.2	61	-2.1	0.1	6.9	184	0	0	75	2.2	2.2	0.7	1.6	L0.9	0.9	P0.1	S0.6	2.0	1.9	1.2	0.7	S2.0	C1.9	L0.2	C0.9	B0.3	24.5
2.6	-1.8	-2.5	68	-1.8	1.1	8.7	183	0	0	77	2.3	1.4	0.6	2.0	H0.1	0.6	S0.5	S0.8	1.9	2.5	1.5	0.7	S1.6	C0.4	L1.1	W0.4	B0.4	20.7
6.3	1.2	0.5	67	1.9	2.6	9.3	183	0	0	78	1.6	-0.1	0.4	1.0	H0.3	1.2	P0.5	S0.9	2.4	1.6	0.7	0.2	S1.6	C1.8	S0.2	C0.9	C0.4	21.6
5.5	1.5	-0.4	67	1.0	2.8	8.1	182	0	0	78	2.3	-0.3	-0.4	1.5	H0.8	-0.1	P0.4	S1.1	2.6	2.3	1.1	1.1	S2.3	C0.9	L0.8	C1.0	B0.3	27.9
4.6	-0.2	-1.1	66	-0.3	2.9	7.6	181	0	0	76	1.5	0.6	-0.4	1.2	L0.7	-0.1	S0.8	L0.1	1.1	1.3	0.9	1.1	S1.8	C0.7	S0.5	W0.3	C0.8	20.6
6.9	2.5	0.8	64	1.9	3.6	6.7	181	0	0	76	2.2	1.1	0.5	1.0	0.0	0.9	S0.1	S1.0	3.5	2.1	0.7	0.9	S3.1	C1.4	S0.1	C0.9	C0.3	34.8
4.1	0.1	-0.7	66	0.4	2.9	8.2	180	0	0	77	1.5	1.5	0.9	1.3	L1.6	0.7	S0.6	L0.1	0.7	1.5	1.0	0.6	S0.1	C0.2	S0.2	W0.2	C0.6	9.4
4.4	0.4	-1.8	65	-1.5	2.9	6.8	180	0	0	77	2.0	1.1	0.9	1.7	H1.3	1.2	P0.6	S1.3	2.0	1.8	1.3	0.7	S0.6	C2.7	L0.2	C1.0	B0.7	19.0
6.2	2.2	-0.1	65	1.1	4.6	7.7	180	0	0	76	1.1	1.6	0.5	0.3	L0.2	0.6	P0.1	S1.1	2.2	1.0	0.3	-0.8	S1.9	W0.1	S0.2	C0.7	B0.4	14.5
5.4	0.3	-0.2	66	0.4	3.4	8.2	180	0	0	77	1.3	-0.4	-0.7	0.7	H0.4	-0.4	S0.4	S0.1	1.5	0.8	0.5	0.2	S0.8	C1.1	S0.2	C0.7	B0.3	12.5
5.7	1.9	0.5	66	1.4	2.6	8.4	180	0	0	78	1.6	1.4	0.0	0.5	L0.4	0.8	P0.4	S0.9	2.5	1.2	0.4	0.3	S2.8	C0.1	S0.4	C0.8	C0.9	24.8
3.4	-0.9	-0.5	64	-1.1	0.4	7.3	179	0	0	76	1.0	0.9	0.6	0.8	L0.4	0.2	0.0	S0.4	0.6	0.6	0.6	0.6	S0.4	C0.2	L0.3	C0.1	C0.6	7.2
5.3	1.0	-0.2	66	2.0	4.3	8.2	179	0	0	78	1.7	1.3	0.7	1.3	L0.3	0.9	0.0	S0.7	2.2	1.7	1.0	0.5	S1.5	C1.5	L0.6	C1.2	C0.3	20.4
5.2	0.8	0.8	67	-0.1	2.3	7.9	179	0	0	78	1.3	1.1	0.4	1.0	H0.1	0.7	P0.2	S0.3	1.5	0.7	0.7	0.1	S1.0	C0.7	S0.2	C1.1	B0.3	12.3
5.8	1.7	0.5	62	0.8	2.5	7.8	178	0	0	75	1.4	1.2	0.2	0.4	L0.2	0.6	P0.5	S0.8	3.1	1.1	0.3	-0.2	S3.5	C0.2	S1.0	C0.4	C0.8	28.5
3.7	0.0	-1.5	68	0.2	4.2	8.5	177	0	0	78	1.7	0.2	-0.3	1.7	H0.2	-0.3	S0.6	S0.3	1.1	2.0	1.3	0.6	S0.7	0.0	L0.3	W0.2	B0.6	13.5
6.0	2.9	1.0	67	1.6	2.8	8.0	177	0	0	77	1.9	0.6	-0.6	1.8	H0.7	0.2	P0.1	S1.0	2.2	1.9	1.3	0.3	S1.9	C1.2	S0.3	C1.9	B0.2	23.0
3.5	-1.3	-2.6	68	-2.1	-0.4	8.5	176	0	0	78	1.5	2.3	1.0	1.5	L1.0	1.0	S0.2	S0.2	1.1	2.2	1.1	0.4	S1.2	W0.7	L0.5	W0.5	C0.3	14.2
4.0	-1.3	-4.4	67	-4.3	-0.1	8.4	176	0	0	78	1.9	0.6	-0.8	1.6	L0.9	-0.8	S0.2	S0.2	1.5	2.5	1.2	0.0	S1.7	C0.6	L0.6	0.0	C0.8	18.3
3.8	-1.7	-2.6	64	-1.8	1.8	6.5	176	0	0	77	1.4	0.9	0.1	1.4	L0.9	0.4	P0.3	S0.2	1.5	1.1	1.0	0.1	S1.5	C0.9	S0.6	C0.2	C0.7	16.5
3.2	-2.4	-1.9	67	-1.4	1.8	7.0	175	0	0	77	1.4	2.3	0.7	1.1	L1.2	0.4	0.0	S0.4	1.4	1.3	0.8	-0.2	S1.5	W0.2	S0.2	W0.4	C0.3	13.5
4.4	0.9	-2.0	68	-1.7	1.3	8.2	175	0	0	78	1.6	1.0	0.6	1.5	L0.8	0.6	P0.7	S0.4	1.3	1.8	1.1	0.2	S1.1	W0.4	0.0	W0.6	C0.2	13.7
2.8	-2.9	-1.4	66	-0.1	5.2	7.3	174	0	0	77	1.6	-0.5	0.0	1.3	H0.8	-0.2	P0.6	S0.8	1.1	1.2	1.0	0.5	S0.3	C0.9	L0.1	C0.6	B0.3	10.6
4.5	0.5	-1.5	68	0.0	2.4	8.6	174	0	0	78	2.0	0.2	-1.0	1.7	0.0	-0.6	S0.7	S0.1	1.5	2.2	1.3	0.9	S2.2	W0.2	L0.6	C0.4	B0.6	22.3
5.1	2.1	-0.4	64	-0.3	1.5	6.2	174	0	0	76	1.6	2.5	1.1	1.0	H0.3	1.4	P0.5	S0.9	2.5	1.5	0.7	-0.2	S2.1	C0.6	L0.9	C1.3	B0.5	19.1
5.5	1.7	0.8	67	1.6	3.3	7.8	174	0	0	77	1.1	0.3	0.1	0.8	H1.0	0.3	P0.5	S0.9	1.6	0.6	0.6	0.1	S1.4	C0.6	S0.2	C1.2	B0.6	13.9
7.5	2.9	1.0	63	1.0	3.1	7.5	174	0	0	76	2.3	1.1	0.2	1.1	L0.7	0.3	P0.2	S0.6	3.0	1.7	0.8	1.0	S3.4	C1.6	S0.7	C0.9	C0.6	35.3
4.8	0.4	0.6	67	1.0	3.2	8.4	173	0	0	78	1.5	-0.5	-0.8	1.5	H0.6	-0.5	S0.1	S0.4	0.9	1.7	1.2	1.3	S0.5	W0.2	L0.6	W0.1	B0.8	13.2
5.0	0.5	0.3	66	0.6	3.1	8.2	173	0	0	78	1.6	1.7	1.1	1.6	H0.2	1.6	S0.4	S1.0	2.3	1.5	1.2	0.7	S1.5	C1.5	S0.4	C1.1	C0.5	22.6
4.4	-1.2	-3.1	62	-2.7	0.2	7.5	172	0	0	76	1.5	0.1	0.1	0.4	H0.5	0.0	P0.7	S0.9	2.4	1.5	0.3	0.1	S2.1	C1.0	L0.2	C0.4	B0.3	21.5
5.1	-0.1	-0.1	62	-0.2	2.9	7.3	172	0	0	74	2.2	2.1	1.0	1.8	L0.1	0.9	P0.2	S0.8	1.8	1.8	1.3	1.3	S1.8	C0.9	L0.8	C0.6	C0.5	22.9
4.2	0.3	-0.9	63	0.5	4.1	5.9	171	0	0	75	0.3	0.1	0.2	0.2	H0.5	0.3	P0.1	S0.5	0.6	-0.5	0.1	0.0	S0.3	C0.6	L0.3	C2.0	B0.3	2.1
6.0	1.6	0.4	62	1.5	2.5	7.8	171	0	0	75	1.7	0.7	-0.1	1.6	L0.1	0.1	S0.7	L0.1	1.0	1.7	1.2	0.5	S1.1	C0.4	L0.8	C0.8	B0.6	13.5
6.5	2.4	-0.9	65	-0.2	0.6	10.1	171	0	0	78	2.0	-0.5	-1.0	1.4	H0.7	0.0	S0.3	S0.2	2.1	2.3	1.0	0.1	S1.9	C0.6	L0.3	C1.1	B0.5	21.2
6.2	1.8	3.0	67	4.3	3.1	8.3	170	0	0	77	0.9	1.3	1.2	0.6	L0.3	0.7	S0.2	S0.4	1.5	0.6	0.4	0.4	S0.7	C0.6	L0.3	C0.7	C0.3	10.9
4.8	1.7	0.8	67	1.8	2.9	8.2	170	0	0	78	1.5	1.2	0.8	1.5	H0.3	1.1	0.0	S1.1	1.3	0.4	1.2	0.3	S0.7	C0.9	S0.6	C1.0	C0.5	11.3
5.2	-0.8	0.6	65	1.3	3.7	9.6	170	0	0	77	2.0	2.4	0.5	0.9	L0.1	0.9	P0.1	S1.1	2.4	1.7	0.7	0.9	S3.1	C1.0	L0.4	C0.4	B0.1	29.3
4.1	2.1	-1.1	63	-1.3	0.8	8.1	170	0	0	76	1.6	0.7	-0.6	1.2	L0.2	-0.3	S0.1	S0.2	1.8	2.2	0.9	0.6	S1.9	C0.5	L1.1	C0.4	B0.5	20.6
5.3	1.6	1.1	60	1.6	2.8	7.0	170	0	0	75	1.8	0.9	-0.2	0.8	L0.6	0.1	0.0	S0.6	2.0	2.0	0.6	0.6	S2.6	C1.2	L0.4	C0.7	B0.6	25.8
4.5	0.2	-2.9	62	-2.3	1.2	7.1	169	0	0	75	1.7	2.2	0.6	1.6	L0.2	0.6	P0.2	S0.8	1.5	1.4	1.2	0.6	S1.9	C1.0	L0.9	C1.0	C0.3	18.7
4.9	2.4	-2.5	68	-1.5	1.9	8.8	169	0	0	78	1.3	-0.4	0.1	0.8	L0.3	0.4	P0.6	S0.6	1.1	0.9	0.6	-0.3	S0.2	C0.1	S0.9	C0.5	0.0	6.9
4.3	2.3	-3.0	63	-3.3	-0.6	8.0	169	0	0	76	1.7	0.5	0.4	0.6	H0.1	0.2	0.0	S0.5	2.6	1.4	0.5	0.2	S2.3	C0.8	L0.5	C0.3	B0.3	22.4
3.9	-0.6	-1.0	66	-0.2	2.1	6.6	169	0	0	76	1.6	1.2	0.3	0.7	H0.4	0.5	P0.3	S0.6	2.4	1.7	0.6	0.4	S2.5	C0.5	L0.7	C0.3	C0.2	23.6
3.0	-0.2	-2.0	66	-1.2	0.5	7.7	168	0	0	77	1.1	-0.1	0.2	1.4	L1.6	-0.3	0.0	L0.6	-0.1	1.8	1.0	0.9	D0.6	W0.7	L0.3	W0.2	C0.5	4.0
4.3	-1.8	-0.4	66	1.8	5.5	7.1	168	0	0	76	0.8	-0.9	-0.7	0.6	H0.3	-0.7	S0.1	S0.2	0.9	0.7	0.5	0.2	S0.9	C0.3	S0.2	C0.6	B0.3	10.0
4.7	-0.1	-0.3	61	-0.2	1.2	6.9	168	0	0	75	1.6	0.9	0.7	1.7	H0.2	0.5	P0.6	S1.0	1.7	1.6	1.2	0.5	S0.8	C1.1	L0.8	C1.2	C0.1	14.8
5.2	2.0	-0.1	62	0.0	2.2	7.7	168	0	0	76	2.1	1.4	0.8	1.2	H0.1	0.7	P0.6	S1.3	2.9	1.3	0.9	0.4	S3.1	C1.2	S0.3	C0.6	C0.6	29.2
5.8	0.5	-0.5	67	-0.5	2.7	8.3	168	0	0	77	2.3	1.4	0.7	1.1	L0.1	0.5	P0.2	S0.9	2.4	1.5	0.8	0.7	S2.0	C1.5	L0.7	C1.9	B0.4	23.3
5.7	0.0	-1.7	64	-1.3	0.7	8.7	167	0	0	77	1.6	0.9	0.2	0.6	L0.2	0.4	P0.4	S1.1	2.1	1.5	0.5	0.1	S2.3	C0.3	L1.1	C0.9	C0.4	19.2

Herd Register or Generation Count 4-6 and BBR 100: Genomic Tested (G) Bulls by JPI
December 2019

ST	Name of Bull	Registration Number	GT	BBR	JH1	NAAB Code	No. Hrds	No. Daus	REL %	Milk	% Fat	Fat	% Prot	Prot	CM$	NM$	FM$	GM$	SCS
G	JX FARIA BROTHERS TOBASCO {4}-ET	840003144724629	99K	100	F	97JE189			76	844	0.10	60	0.04	39	553	526	471	450	2.78
G	JX PINE-TREE DECADE {5}-ET	USA 067671553	99K	100	F	777JE1163			77	352	0.16	49	0.11	34	576	534	446	464	2.83
G	SANDCREEKS D LARS COLOMBIA278-ET	840003134637593	45K	100	F	100JE7410			76	1166	0.00	55	0.02	47	563	544	503	517	3.04
G	JX ABS TJ {4}-ET	840003135245817	99K	100	F	29JE4102			75	811	0.04	46	0.05	39	564	535	476	405	2.77
G	PEAK ALTAVICE {6}-ET	840003147839950	99K	100	F	11JE1381			76	1683	-0.08	63	0.00	60	566	549	514	461	2.94
G	JX ABS TLD CASSELL {5}-ET	840003146074480	99K	100	F	29JE4125			76	1235	0.11	81	0.05	55	586	554	487	420	2.89
G	ALL LYNNS DEMOS-P-ET	USA 173162305	99K	100	F	777JE1178			78	1083	0.00	52	0.02	44	541	518	472	438	2.83
G	JX FARIA BROTHERS ZACH LOWE {5}-ET	840003144724385	99K	100	F	29JE4136			76	416	0.25	71	0.11	37	581	537	443	470	2.77
G	ISDK VJ ADELGAARD HOVE SAMSON	DNK 000304415	50K	100	F	236JE257			73	330	0.29	74	0.13	37	600	553	453	488	2.84
G	JX CO-OP WC MR CHAVEZ {4}-P-ET	840003146960075	99K	100	F	1JE5000			76	483	0.21	65	0.09	36	591	555	479	472	2.98
G	ISDK VJ JUULSGAARD GISLEV GATES	DNK 000304544	6K	100	F	236JE4544			69	141	0.16	39	0.10	24	515	475	392	463	2.59
G	PROMETEDOR MADISON-ET	USA 067299614	99K	100	F	200JE1139			77	865	0.18	79	0.08	47	563	527	451	393	2.93
G	JX DUPAT FEVER {5}-P-ET	840003141725612	99K	100	F	7JE1701			77	1066	0.02	55	0.01	41	532	518	486	458	3.01
G	FOREST GLEN KALAHARI	USA 067650122	99K	100	F	29JE4073			76	667	0.08	49	0.11	46	544	504	415	445	3.10
G	DP KILOWATT AMP-ET	USA 172581329	99K	100	F	7JE1628			77	833	0.05	50	0.05	41	536	510	454	493	3.01
G	AHLEM KWYNN RESPECT-ET	USA 067823687	99K	100	F	7JE1638			77	698	0.15	64	0.04	34	519	491	435	370	2.68
G	JX FARIA BROTHERS ALTAZIZIC {4}	840003140371297	99K	100	F	11JE1348			76	1284	0.07	76	0.04	55	561	529	464	407	2.77
G	PINE-TREE DISCO BUBBA-ET	USA 067771710	99K	100	F	551JE1723			76	402	0.08	36	0.06	26	499	472	416	439	2.80
G	JX FARIA BROTHERS KAWHI {4}	840003144724398	99K	100	F	97JE180			77	1812	-0.12	61	0.01	68	506	477	420	303	2.69
G	JX AVI-LANCHE RONALDO DEDE {4}-ET	840003131412485	99K	100	C	29JE4108			76	1146	-0.03	49	0.04	49	539	509	449	382	2.71
G	JX PVF ZIPS ZIGOR {4}-ET	USA 173406519	99K	100	F	29JE4166			72	802	0.19	78	0.08	45	571	535	458	425	2.91
G	FOREST GLEN BANCROFT TATE	USA 067650143	99K	100	F	29JE4087			77	1141	0.00	54	0.01	44	524	507	471	471	2.95
G	ISDK VJ BALSLEV LOBO CHOKO	DNK 000304568	6K	100	F	236JE4568			71	120	0.36	78	0.16	36	588	537	424	485	3.06
G	JX ABS TLD LECHE {5}-ET	840003146074477	99K	100	F	29JE4123			76	1763	-0.07	68	-0.01	62	538	520	483	376	2.85
G	JX SANDCREEK SOLDIER {4}-ET	840003134637613	99K	100	F	1JE1098			77	937	0.09	63	0.04	42	535	513	465	453	3.03
G	JX FARIA BROTHERS ALTASMART {4}	840003140371373	99K	100	F	11JE1350			77	1417	0.02	72	0.04	60	546	519	459	401	3.07
G	JX FARIA BROTHERS ALTAGRONK {4}-ET	840003135124429	99K	100	C	11JE1339			75	1248	0.07	75	0.07	60	550	512	431	373	2.94
G	SUN VALLEY MARCIN JERONIMO-ET	USA 119873803	99K	100	F	14JE1626			78	1259	-0.04	51	0.04	53	540	513	457	381	2.92
G	JX PINE-TREE ENZO DAVE {4}-ET	USA 067771879	99K	100	F	551JE1756			73	1387	-0.08	50	-0.01	47	522	511	489	412	2.89
G	JX FARIA BROTHERS MAHREZ {5}-ET	840003144724308	99K	100	F	551JE1737			76	840	0.05	51	0.06	43	525	492	424	413	2.82
G	JX AHLEM DETERMIN CHAUNCY {6}	USA 067823330	99K	100	F	7JE1598			77	1087	-0.03	46	0.00	39	492	477	448	415	2.79
G	PROGENESIS DANCER-ET	CAN 110129621	99K	100	F	200JE1111			76	1475	0.08	87	0.02	57	575	556	514	402	3.10
G	PINE-TREE ALTAFULLBLD-ET	USA 067731422	99K	100	F	11JE1352			77	993	0.08	64	0.08	52	543	507	427	401	2.97
G	OAK LANE COMANCHE COHORT-ET	USA 067742177	99K	100	F	97JE169			78	1032	0.01	51	0.02	42	522	502	462	428	2.94
G	JX PINE-TREE PROTOTYPE {5}-ET	USA 067671699	99K	100	F	777JE1197			75	772	0.09	56	0.06	41	517	482	411	367	2.73
G	JX ABS TLD LACTOSE {5}-ET	840003146074479	99K	100	F	29JE4124			76	1433	0.01	71	0.04	60	544	515	453	369	2.93
G	JX FARIA BROTHERS COUTINHO {4}-ET	840003140305996	99K	100	F	551JE1711			76	679	0.20	74	0.07	39	573	539	469	393	2.83
G	JX CO-OP JODECI MEEKO {4}-P-ET	840003146960089	99K	100	F	1JE5014			76	952	0.04	54	0.02	38	527	509	472	408	2.87
G	JX BW COUNTDOWN {5}-ET	840003131148667	99K	100	F	551JE1667			78	1238	-0.06	46	0.03	50	494	469	420	395	2.85
G	JX FOREST GLEN MONUMENT SULLY {6}	USA 119889365	99K	100	F	97JE165			75	1238	-0.03	52	-0.02	41	533	524	507	459	2.88
G	JX OAK LANE WHODAT {4}-P-ET	USA 067742198	99K	100	C	97JE178			76	838	0.06	53	0.05	41	535	509	453	417	3.00
G	PRIMUS CHANGEUP HITTER-ET	840003146582161	99K	100	F	14JE1729			77	406	0.14	48	0.10	35	509	467	380	412	2.77
G	AHLEM CRAZE DOC 24061-ET	840003144728256	45K	100	F	100JE7413			75	948	-0.02	41	-0.01	32	509	502	487	458	2.92
G	HILMAR TOPGUN {6}-ET	USA 119875908	99K	100	F	147JE6228			77	900	0.02	46	0.05	42	501	474	417	396	2.87
G	JX FARIA BROTHERS FRANCESA {4}-ET	840003144724310	99K	100	C	1JE1088			77	1254	0.01	62	0.04	53	518	488	426	328	2.75
G	JX FOUR J MESSI MELLY {5}	840003142841125	99K	100	F	551JE1739			76	703	0.24	82	0.08	42	571	538	465	380	3.04
G	JX FARIA BROTHERS BILL RUSSELL {4}	840003135124397	99K	100	F	29JE4068			77	1482	-0.04	62	-0.01	51	498	483	455	368	2.83
G	JX ABS CHEESEHEAD {6}-ET	840003135246056	99K	100	F	29JE4081			76	821	0.17	74	0.10	50	531	488	395	400	2.89
G	JX FARIA BROTHERS MINKO {4}-ET	840003144724318	99K	100	C	1JE1089			77	743	0.14	65	0.09	45	539	499	414	376	2.84
G	JX AHLEM HARRIS RAZARRI {5}	USA 067823001	99K	100	F	11JE1308			77	2035	-0.12	71	-0.01	72	518	498	458	301	2.93
G	JX FARIA BROTHERS ALTARICHT {5}-ET	840003135124426	99K	100	C	11JE1338			77	905	0.15	73	0.10	53	525	481	387	355	2.91
G	JX ABS CHAPMAN {4}-ET	840003135245979	99K	100	F	29JE4078			76	1208	-0.04	50	0.03	50	486	460	407	386	2.85
G	JX SANDCREEKS RONALDO MATEO {4}-P-ET	840003144012332	99K	100	F	29JE4146			77	1254	-0.05	50	0.01	48	487	465	422	343	2.79
G	JX PEAK VCRY MIXUP {4}-ET	840003149335212	99K	100	F	1JE7022			75	1668	-0.08	63	-0.02	55	500	493	476	388	3.04
G	AHLEM BANCROFT CHICAGO 23929	USA 067823929	45K	100	F	100JE7403			76	1249	-0.07	44	0.01	47	456	441	407	347	3.00
G	ISDK VJ OESTERMARIE HAARE HAYS	DNK 000304613	50K	100	F	236JE4613			67	172	0.26	59	0.12	31	505	461	365	447	2.87
G	VERJATIN MOONSHINE-ET	CAN 110974992	45K	100	F	182JE1026			73	1395	-0.03	59	0.00	51	507	494	465	383	3.11
G	JX FARIA BROTHERS ALVES {5}-ET	840003140371276	99K	100	F	551JE1715			77	1096	0.01	55	0.03	46	487	463	413	393	2.87
G	JX FARIA BROTHERS LEWANDOWSKI {4}-ET	840003140305997	99K	100	F	551JE1712			76	1025	0.08	65	0.04	45	526	503	451	341	2.97
G	DUPAT DILLAN RAIDER-P-ET	840003127607534	29K	100	F	147JE6226			77	794	0.03	44	0.00	28	477	466	446	468	2.83
G	JX JER-Z-BOYZ KELVIN {4}-P-ET	USA 173269589	99K	100	F	515JE1			73	936	0.03	50	0.02	37	498	481	446	398	2.88
G	JX WASKIV DANESTAR {4}-ET	DNK 082902380	99K	100	F	200JE7919			74	107	0.32	68	0.16	35	531	478	364	375	2.94
G	SHAN-MAR LEMONHEAD KINGSTON-ET	USA 067460159	50K	100	F	14JE760			77	179	0.29	67	0.13	33	518	471	370	391	2.89
G	JX AARDEMA ALTASPARTA {4}	840003012659436	99K	100	F	11JE1375			76	652	0.12	56	0.02	28	506	489	454	428	2.85
G	JX AVI-LANCHE DISCO METAL {5}-ET	840003131412301	99K	100	F	7JE1694			76	389	0.01	20	0.05	24	450	426	376	401	2.81
G	PROGENESIS MALARKEY-ET	CAN 109793000	99K	100	F	200JE1100			77	1325	-0.03	57	0.00	47	489	477	451	381	2.98
G	AHLEM WHISTLER-ET	USA 067823718	99K	100	F	200JE1140			77	986	0.00	46	0.00	35	480	468	445	376	2.86
G	PINE-TREE DISCO BENJI-ET	USA 067771867	99K	100	F	551JE1755			76	227	0.14	39	0.09	27	462	425	347	365	2.80
G	JX PINE-TREE EUSEBIO SHOCK {5}-ET	USA 067731322	99K	100	F	7JE1606			77	1296	0.04	69	0.05	57	493	462	397	311	2.94
G	MFW ALTACHIVE-ET	USA 119691058	99K	100	F	11JE1326			78	1178	-0.04	47	0.04	51	461	439	390	374	3.19
G	AVI-LANCHE MALCOM {4}-P	840003131651479	99K	100	F	97JE166			76	1009	0.02	52	0.04	44	461	434	378	330	2.76
G	PINE-TREE NXLEVEL FASTIDIOUS-ET	USA 067731425	99K	100	F	97JE167			77	952	0.08	62	0.04	42	496	474	426	367	2.98
G	YOSEMITE KW MASTERS DEGREE-ET	840003131274413	45K	100	F	100JE7398			76	482	0.13	49	0.06	29	437	411	356	408	2.87
G	ISDK VJ SOLBAKKEN HALEY HIRTS	DNK 000304552	50K	100	F	236JE4552			70	-736	0.46	53	0.22	16	499	435	297	407	2.87
G	PINE-TREE SLUGGER BEN-P-ET	USA 067671679	99K	100	F	97JE186			75	585	0.21	70	0.07	36	510	481	416	367	3.02
G	GOLDEN DREAM SLUGGER CUBSWIN-PP	USA 173083516	99K	100	F	551JE1741			75	338	0.24	65	0.12	36	492	449	357	356	2.96
G	ISDK VJ HOEHOLT JERN JAMES	DNK 000304302	50K	100	F	236JE248			73	-37	0.36	69	0.16	30	507	454	340	411	2.87
G	DUPAT DILBERT-P-ET	840003127607529	45K	100	F	202JE606			77	749	0.03	42	0.00	27	455	447	430	464	2.98
G	SUN VALLEY DISCO BANDIT	USA 173107380	45K	100	F	566JE107			76	388	0.12	43	0.08	30	472	439	369	357	2.85
G	ISDK VJ KLOVBORG HJORT KLOV {6}	DNK 000304276	50K	100	F	236JE243			71	87	0.25	53	0.14	30	471	422	318	416	2.75

PL	LIV	DPR	DPR REL	CCR	HCR	EFI	JPI	Type Hrds	Type Daus	Type REL	FS	ST	SR	DF	RA	RW	RL	FA	FU	RH	RUW	UC	UD	TP	TL	RTP RV	RTP SV	JUI
4.9	0.2	-0.5	63	0.0	3.6	6.2	167	0	0	75	0.8	-0.3	-0.5	0.0	H0.6	-0.2	P0.3	S0.6	1.9	0.7	0.0	0.2	S2.2	C0.4	0.0	W0.5	C0.4	18.4
6.1	3.0	0.4	66	0.8	2.2	7.9	167	0	0	77	1.4	1.3	0.5	0.5	H1.0	1.1	P0.8	S1.5	2.8	0.6	0.4	0.4	S2.9	C1.4	L0.1	C1.3	C0.1	25.7
4.8	0.8	1.6	65	2.1	2.7	6.9	166	0	0	77	1.2	0.4	0.2	1.4	L0.3	0.2	S0.2	S0.3	1.0	1.7	1.1	0.4	S0.8	C0.3	L0.9	C0.3	B1.3	11.5
6.9	2.6	-1.8	65	-1.5	0.8	7.1	166	0	0	76	2.1	0.5	-0.2	1.1	H1.5	0.8	P0.6	S1.1	3.2	1.4	0.8	0.0	S2.6	C1.4	S0.5	C1.6	B0.4	27.1
4.0	-0.1	-1.1	65	0.3	3.8	7.4	165	0	0	77	1.1	1.3	1.2	0.6	L0.4	1.1	P0.1	S0.7	1.4	0.6	0.5	-0.1	S0.9	C0.8	L0.6	C0.7	0.0	9.3
3.6	-3.7	-3.5	66	-1.5	1.3	7.6	165	0	0	77	1.5	0.4	0.4	1.4	H0.6	0.0	P0.4	S0.8	1.5	1.6	1.1	0.4	S1.2	C0.1	L1.0	W0.3	0.0	14.0
4.9	1.9	-0.4	68	0.4	2.3	9.1	164	0	0	79	1.7	0.4	0.7	1.0	L0.2	0.5	S0.3	S0.6	1.8	0.9	0.8	0.5	S1.3	C1.5	S0.7	C1.0	C0.5	18.4
4.8	-0.6	0.1	61	0.4	2.4	6.2	164	0	0	76	0.8	1.0	0.3	0.2	L1.0	0.5	S0.3	S0.1	1.2	1.0	0.2	-0.1	S1.2	C0.2	L0.3	C0.2	C0.1	10.8
4.5	1.0	0.2	56	1.4	2.3	3.5	164	0	0	71	0.1	0.9	0.1	-0.2	H0.1	-0.2	P0.1	S0.3	0.1	0.1	-0.1	-0.4	S1.5	W0.8	S0.4	W0.7	C0.3	5.3
5.3	2.3	-0.2	66	-0.5	3.1	7.2	164	0	0	76	1.5	1.2	0.1	1.8	H0.2	0.6	S0.6	S0.5	1.3	1.2	1.3	0.7	S1.1	C1.1	L0.1	C1.4	B0.5	15.9
5.9	1.9	2.1	48	3.5	4.2	1.6	164	0	0	62	0.0	0.2	-0.6	-0.3	0.0	-0.1	S0.1	S0.3	1.3	0.4	-0.2	-0.4	S3.3	W0.5	S0.7	W0.3	C0.3	18.4
2.7	-1.8	-3.4	66	-2.5	0.0	7.9	163	0	0	78	2.2	3.1	0.1	2.1	L0.5	0.8	S0.4	S0.4	2.4	2.5	1.5	0.4	S2.9	C0.7	L0.2	C0.6	C0.3	28.6
4.4	1.8	0.1	65	1.0	3.0	8.7	163	0	0	78	1.3	0.0	-0.3	0.8	L0.2	-0.2	S0.1	0.0	1.6	1.6	0.6	1.2	S2.1	C0.1	L0.3	C1.5	B0.5	22.5
5.0	-0.1	0.0	64	1.0	2.7	6.9	162	0	0	77	1.6	0.9	0.2	0.8	H0.3	0.7	P0.6	S1.1	2.7	1.9	0.6	0.2	S2.2	C1.3	S0.4	C1.3	C0.1	25.6
4.5	2.7	2.1	68	2.5	3.2	8.5	162	0	0	78	0.5	-0.3	-0.3	0.7	L1.0	-0.5	S0.6	L0.6	0.3	1.2	0.5	0.7	S0.3	W0.1	S0.3	W0.6	C0.7	8.4
4.1	-0.2	-2.8	68	-1.3	2.8	9.7	162	0	0	79	2.6	1.8	0.2	1.5	L0.3	1.0	S0.3	S0.2	2.8	1.8	1.2	0.7	S3.0	C1.6	S1.0	C1.1	C1.0	32.6
2.6	-1.2	-2.5	66	-2.7	1.0	6.0	161	0	0	76	0.9	1.4	1.1	0.6	L0.5	0.6	P0.3	S0.6	1.6	0.5	0.4	0.5	S0.8	C0.6	L0.9	C1.5	C0.6	10.8
6.1	1.9	1.6	64	1.6	1.2	8.5	161	0	0	77	2.0	0.8	0.2	1.1	H0.6	0.4	P0.4	S0.8	3.6	1.6	0.8	0.8	S3.6	C1.4	S0.8	C0.7	C0.8	36.8
2.7	-3.3	-5.4	67	-4.3	2.6	7.4	160	0	0	77	1.6	0.6	0.7	0.9	L0.6	-0.1	P0.2	S0.6	1.5	1.1	0.7	0.5	S0.9	C0.8	L0.3	C0.6	C0.5	13.7
5.0	0.9	-2.3	65	-2.1	1.4	6.0	160	0	0	77	1.8	1.2	1.2	0.7	H0.8	0.9	P1.3	S1.5	2.6	1.3	0.5	0.7	S2.0	C1.3	L0.7	C1.9	B0.2	23.0
3.6	-0.6	-1.7	58	-2.3	0.8	5.2	160	0	0	73	1.0	-0.3	0.0	0.6	H0.2	0.0	0.0	0.0	0.5	0.5	0.5	0.9	S1.0	C0.4	0.0	C0.2	0.0	11.3
3.6	1.2	0.4	66	2.3	5.7	7.3	160	0	0	77	0.9	1.0	-1.0	1.7	L1.1	-0.6	S0.3	S0.1	-0.3	1.2	1.3	-0.2	S0.6	W1.0	S0.4	C0.3	B0.2	3.8
3.7	1.1	0.2	52	2.6	3.9	2.3	160	0	0	66	0.0	0.7	0.3	0.2	L0.7	0.1	S1.0	S0.1	0.5	-0.3	0.2	-0.1	S1.3	C0.1	S0.2	W0.2	C0.3	6.6
3.5	-2.4	-3.6	66	-2.9	1.2	7.5	158	0	0	77	1.4	0.6	0.4	1.1	L0.2	-0.3	P0.3	S0.3	0.8	1.2	0.9	0.6	S0.7	0.0	L1.2	W0.1	0.0	9.1
4.5	0.2	0.2	66	0.1	3.6	7.7	158	0	0	76	1.0	1.0	-0.4	1.2	L1.3	-0.4	S1.3	L0.5	0.3	1.2	0.9	0.4	S1.0	C0.6	S0.7	W0.8	C0.5	12.0
2.7	-2.5	-2.8	69	-2.2	0.8	8.0	157	0	0	78	1.7	1.1	0.1	1.5	L1.1	-0.2	P0.3	S0.1	1.2	1.9	1.2	-0.2	S1.3	0.0	L0.4	C0.2	C0.4	12.9
2.0	-0.9	-3.6	64	-2.9	1.4	6.2	157	0	0	76	0.9	0.5	-0.2	1.2	L0.7	-0.3	S0.7	L0.4	0.2	1.0	0.9	-0.4	S0.3	C0.1	L0.4	W0.1	C0.1	2.6
4.8	1.3	-2.5	69	-2.3	2.4	8.9	156	0	0	79	2.1	2.4	1.6	1.2	H0.1	1.6	P0.8	S1.2	2.8	1.7	0.9	0.3	S2.1	C1.8	L0.3	C1.1	C1.0	24.9
5.4	1.1	-1.1	63	-0.7	2.4	8.6	156	0	0	75	1.9	0.7	0.7	1.6	H0.3	0.5	0.0	S0.4	1.7	1.2	1.2	0.8	S1.1	C1.3	L0.2	C0.9	C0.2	17.5
4.4	1.9	-0.4	65	-0.3	2.3	7.2	156	0	0	76	0.9	0.8	0.8	0.3	H1.2	1.0	P0.4	S0.7	2.2	0.2	0.2	0.2	S1.6	C1.3	L0.2	C1.7	B0.6	16.1
4.6	1.4	0.1	66	0.3	2.5	7.7	156	0	0	78	1.5	1.2	0.1	1.1	L0.2	0.4	S0.1	0.0	1.4	1.6	0.8	0.2	S1.9	C1.4	S0.9	C1.4	C0.2	20.7
2.5	-0.9	-3.8	67	-3.3	-0.6	8.3	155	0	0	77	1.6	1.8	0.8	2.4	L1.1	0.6	0.0	L0.1	0.9	2.0	1.8	1.1	S0.4	C0.3	L0.4	W0.2	C0.5	13.8
3.4	0.5	-1.8	69	-0.9	0.9	8.5	155	0	0	78	1.2	0.9	0.8	1.3	L0.6	0.7	S0.4	L0.1	0.7	1.5	1.0	0.6	S0.4	W0.4	S0.4	W0.5	C0.1	10.3
5.3	0.8	-0.3	69	-0.1	4.2	9.8	155	0	0	79	2.0	3.0	0.9	1.7	L1.0	1.0	0.0	S0.9	1.8	1.0	1.3	0.2	S2.2	C1.4	S0.9	C1.0	C0.5	21.8
4.2	0.7	-2.1	61	-1.6	1.1	6.5	155	0	0	76	1.6	1.1	0.8	1.3	H0.1	0.6	P0.2	S0.8	1.6	0.6	1.0	1.2	S1.7	C1.3	S0.2	C1.7	C0.8	20.5
3.0	-1.4	-3.7	66	-2.8	1.2	7.0	154	0	0	77	1.1	0.9	0.6	0.5	L0.2	-0.1	P0.6	S0.6	0.9	0.5	0.3	0.3	S1.2	C0.4	L0.9	W0.1	0.0	9.5
4.0	1.2	-3.0	64	-3.0	-0.7	5.3	154	0	0	75	1.5	0.6	0.2	0.5	H0.6	0.5	P0.4	S0.7	2.0	1.5	0.4	0.1	S2.7	C0.1	L1.0	0.0	0.0	20.6
5.6	1.2	-1.0	66	-1.7	2.2	7.5	154	0	0	76	1.6	0.8	-0.1	1.4	L0.6	-0.1	S0.3	S0.3	1.2	1.5	1.0	0.9	S1.8	C0.4	L0.3	C0.3	C0.3	19.0
4.9	-0.2	-0.5	67	0.6	2.9	7.3	153	1	2	79	0.4	1.1	0.4	0.4	L0.1	0.0	0.0	L0.1	0.8	0.0	0.3	0.1	S1.6	C0.7	L0.2	W0.3	C0.9	10.4
5.5	2.0	0.6	66	0.7	1.1	7.8	153	0	0	77	1.4	0.9	0.7	1.0	H0.5	0.9	S0.4	S0.3	1.8	1.7	0.8	0.5	S1.0	W0.5	L0.8	0.0	C0.3	14.2
5.4	0.2	-1.0	64	-0.9	2.0	7.7	153	0	0	77	1.8	0.7	-0.4	0.5	H0.6	0.2	P0.6	S1.0	2.3	2.0	0.4	-0.1	S3.0	W0.8	L0.4	C0.5	B0.2	23.2
4.6	-0.3	-0.1	64	0.4	4.0	8.8	153	0	0	77	1.8	0.7	0.0	1.2	H0.1	0.3	P0.5	S1.1	1.6	1.3	0.9	0.3	S1.0	C0.9	S0.1	C0.1	C1.4	15.0
6.1	1.0	1.1	64	1.1	1.1	8.8	152	0	0	77	2.5	0.8	-0.3	1.3	H0.6	0.3	P0.6	S1.1	2.9	3.2	1.0	0.3	S2.7	W0.1	L0.7	C1.2	B0.5	28.7
3.9	1.2	-0.9	69	-0.3	2.2	9.3	151	0	0	79	1.8	1.6	0.4	1.1	L0.2	0.6	P0.9	S1.4	2.3	1.4	0.8	0.2	S2.4	C1.0	L0.1	C1.0	B0.5	22.9
3.2	-0.6	-4.1	63	-3.6	-0.7	6.9	150	0	0	75	1.8	1.0	0.6	0.9	H0.1	0.5	P0.4	S0.5	2.1	1.7	0.7	-0.1	S2.0	W0.3	L0.6	C0.3	C0.2	17.7
3.0	0.7	-3.7	68	-4.1	-1.0	8.2	150	0	0	77	2.0	1.2	0.2	1.0	H0.1	0.3	S0.1	S0.7	2.5	2.1	0.7	-0.2	S2.8	C0.5	L0.5	W0.5	0.0	24.2
3.1	-0.5	-2.6	66	-2.0	3.9	6.5	149	0	0	76	1.2	1.6	0.6	1.0	L0.7	0.0	S0.2	S0.4	0.5	0.8	0.7	0.6	S1.1	C0.6	L0.4	C1.5	C0.3	11.0
2.8	-2.8	-1.6	65	-0.8	1.6	7.0	149	0	0	76	0.4	0.7	-0.3	1.2	L0.5	-0.3	S1.2	L0.3	-0.5	0.5	0.9	-0.5	D0.2	W0.7	L0.4	0.0	0.0	-4.3
4.0	-0.2	-2.5	64	-1.8	1.0	7.4	149	0	0	76	1.1	0.1	-0.1	0.7	H0.4	0.2	S0.1	S0.2	1.4	0.8	0.5	-0.7	S1.3	W0.5	L0.8	C0.3	C0.2	7.3
2.5	-3.0	-5.8	68	-5.1	-2.0	8.6	148	1	1	79	1.7	1.9	0.8	1.7	0.0	0.5	S0.2	S0.5	1.1	1.6	1.3	0.1	S0.8	C0.7	L0.2	C0.4	B0.1	12.0
1.5	-1.4	-3.1	67	-3.2	-1.2	6.6	148	0	0	77	1.4	1.2	0.5	0.9	L0.6	0.3	0.0	S0.3	1.2	1.4	0.7	-0.3	S1.8	W0.2	L0.5	C0.2	B0.1	13.0
3.9	-2.0	-1.2	67	0.1	3.8	6.6	148	0	0	76	1.4	0.9	1.1	1.3	H0.1	0.7	P0.2	S1.1	1.3	1.0	1.0	0.5	S0.8	C1.1	L0.2	C1.4	C0.2	13.0
3.6	-0.2	-3.0	68	-2.1	2.8	8.0	148	0	0	78	1.8	0.3	0.5	0.9	H0.5	0.2	P1.1	S1.2	2.5	1.4	0.7	0.0	S1.7	C1.2	L0.2	C2.2	C0.2	19.7
3.3	-0.7	-2.1	64	-0.7	2.5	5.8	147	0	0	75	1.4	1.7	1.1	0.6	L0.5	0.8	S0.2	S0.6	1.8	0.7	0.5	0.4	S1.9	C0.6	S0.2	C0.4	C0.7	18.2
2.8	0.0	-2.2	69	-1.4	1.7	10.1	147	0	0	78	2.7	0.1	-0.6	1.9	L0.6	-0.4	P0.3	S0.3	2.3	3.1	1.5	0.3	S2.1	C1.1	S0.2	C1.9	B0.5	27.1
3.3	0.0	1.4	44	2.8	2.4	1.8	147	0	0	62	0.0	0.4	0.8	0.5	H0.8	0.4	P0.1	S0.8	1.1	0.0	0.4	0.1	S1.2	C0.5	S0.7	W0.6	C0.6	10.7
3.7	-0.9	-2.3	62	-2.3	2.3	8.0	146	0	0	74	2.3	2.4	0.7	2.2	L0.2	0.8	P0.3	S0.8	2.0	2.5	1.7	0.3	S2.0	C1.2	L0.2	C0.5	C0.3	23.7
2.8	0.7	-0.6	66	-0.5	0.9	6.6	146	0	0	77	1.0	-0.5	-0.4	1.1	0.0	0.0	S0.2	S0.2	0.0	0.2	0.8	0.4	0.0	C0.6	S0.8	C1.0	C0.6	4.2
3.8	0.1	-4.1	66	-3.9	-0.6	6.3	146	0	0	76	2.0	0.1	-0.5	1.4	H0.5	-0.1	P0.2	S0.4	2.2	2.4	1.0	0.1	S2.7	W0.2	L1.4	0.0	0.0	22.6
5.2	0.8	2.5	67	3.7	1.9	8.8	146	0	0	78	0.7	-0.5	-1.0	0.3	L1.5	-1.2	0.0	L0.2	0.6	1.4	0.3	-0.2	S1.2	W0.3	L0.1	0.0	C0.4	9.4
5.0	1.1	-0.6	60	-0.3	1.3	6.3	145	0	0	74	1.4	1.4	0.8	0.3	0.0	0.5	P0.5	S1.0	2.4	1.2	0.3	0.4	S3.1	W0.1	L0.4	C1.1	B0.4	24.7
3.6	0.3	-1.6	60	-1.9	0.5	3.4	145	0	0	72	0.9	1.6	0.7	0.0	H0.7	0.9	P0.3	S0.6	2.2	0.6	0.0	-0.2	S3.2	C0.3	S0.1	W0.4	C0.6	21.9
3.0	0.0	-0.9	67	-1.1	-0.1	8.2	145	0	0	78	1.6	1.1	0.2	0.6	L0.1	0.6	P0.1	S0.9	1.8	0.8	0.4	0.8	S1.7	C1.4	L0.7	C1.4	C1.0	18.6
5.2	2.0	0.5	62	1.0	1.9	6.6	145	0	0	74	1.0	0.9	0.4	0.0	0.0	0.5	P0.1	S0.5	1.9	0.4	0.0	0.1	S2.4	C1.2	0.0	C0.7	C0.2	19.1
6.4	3.8	1.9	62	2.1	3.3	7.3	145	0	0	77	1.7	1.9	0.2	1.4	0.0	0.7	P0.3	S1.2	2.0	1.4	1.0	1.2	S2.5	C1.5	S1.0	C1.5	C0.2	28.8
3.4	0.1	-1.8	65	-0.8	2.5	7.5	144	0	0	77	1.1	1.7	-0.2	1.0	L1.1	-0.1	S0.5	S0.3	1.5	2.0	0.7	-1.0	S2.1	W1.1	S1.0	W0.7	C0.3	15.3
5.7	0.1	-1.1	69	-1.1	3.1	9.1	144	0	0	78	2.4	1.9	0.9	1.1	H0.3	1.4	P0.3	S1.1	3.2	2.0	0.8	0.7	S2.8	C1.8	L0.1	C1.6	0.0	31.8
4.7	2.0	0.1	63	0.4	1.6	8.1	144	0	0	77	1.8	1.2	0.3	0.9	H0.2	0.7	0.0	S0.5	2.9	1.0	0.7	0.4	S2.9	C1.5	S0.5	C0.7	C0.8	28.2
2.3	-1.8	-4.1	67	-3.5	-0.9	6.8	143	0	0	77	0.8	-0.2	-0.2	0.6	L0.1	-0.6	S0.6	L0.6	1.0	1.2	0.5	0.3	S0.3	C0.5	L0.4	C0.4	C0.1	8.5
3.6	-1.9	-1.0	69	0.0	3.4	9.9	141	0	0	79	1.7	1.2	0.4	1.2	H0.1	0.7	P0.1	S1.0	1.5	2.1	0.9	1.2	S1.8	C0.5	L0.3	W0.3	B0.1	22.7
3.1	-1.2	-2.4	66	-1.7	1.9	7.9	141	0	0	78	1.7	1.2	0.4	1.5	H0.2	0.8	P0.5	S0.2	1.7	1.6	1.1	0.3	S1.5	0.0	L0.2	C0.5	C0.1	16.7
3.5	0.4	-2.0	69	-1.5	0.7	8.5	141	0	0	78	1.3	-0.9	-0.3	1.5	L0.5	-0.6	S0.3	L0.5	0.5	1.7	1.1	0.6	D0.1	C0.4	S0.5	W0.5	C0.1	9.2
2.5	-1.9	1.2	66	1.9	1.5	7.9	141	0	0	77	2.1	1.6	-0.3	1.6	H0.1	0.8	P0.4	S0.8	2.4	2.1	1.2	0.5	S2.5	C0.5	L0.1	C1.3	C0.5	26.1
3.9	2.0	1.4	50	1.2	0.3	1.4	141	0	0	65	0.0	1.1	0.1	-0.4	H0.3	0.2	S0.1	S0.9	2.5	0.9	-0.3	-0.2	S3.6	C1.0	L0.4	W0.5	C0.5	25.4
3.4	-0.3	-2.2	62	-2.1	-0.9	7.3	140	0	0	77	2.0	1.7	0.2	2.0	L0.4	0.6	S0.2	S0.4	1.5	1.7	1.5	0.8	S2.0	C1.0	S0.1	C1.1	C0.3	22.4
2.6	-0.4	-1.8	62	-1.4	0.0	7.4	140	0	0	77	1.8	2.1	0.1	2.0	L0.7	0.3	S0.5	S0.2	0.7	1.7	1.5	0.9	S1.6	C1.0	L0.2	C1.6	B0.1	18.2
2.9	-1.3	-0.1	56	2.0	2.1	3.1	140	0	0	70	-0.2	-0.6	-0.4	-0.2	H1.3	0.0	P0.4	S0.3	0.3	-0.1	-0.2	-0.4	S1.1	W0.7	S0.5	W0.6	C0.4	3.9
4.5	1.1	2.9	68	4.0	2.2	8.9	140	0	0	79	1.1	0.7	-0.1	0.4	L0.7	0.3	P0.5	S0.3	2.3	1.4	0.3	-0.5	S2.8	0.0	S0.2	0.0	C0.4	21.1
5.3	0.8	-0.7	64	-0.9	1.8	8.8	139	0	0	77	1.7	0.6	0.8	1.3	H0.8	0.8	P0.4	S1.3	2.7	1.0	1.0	0.9	S1.9	C1.8	S0.5	C1.7	C0.7	25.5
3.0	-0.6	1.7	52	1.5	2.8	2.1	139	0	0	68	0.2	-0.1	-0.4	-0.1	L1.5	-0.2	0.0	S0.2	0.0	-0.1	0.0	-0.9	S0.8	W0.8	S0.8	W0.2	C0.6	0.1

Herd Register or Generation Count 4-6 and BBR 100: Genomic Tested (G) Bulls by JPI
December 2019

ST	Name of Bull	Registration Number	GT	BBR	JH1	NAAB Code	No. Hrds	No. Daus	REL %	Milk	% Fat	Fat	% Prot	Prot	CM$	NM$	FM$	GM$	SCS
G	JX ALL LYNNS HARRIS VALI {5}	USA 172966184	45K	100	C	321JE101			76	1411	-0.01	65	0.04	59	441	411	348	249	2.87
G	JX SANDCREEKS D STEVENS PARAGUAY {6}-ET	840003144012326	45K	100	F	566JE105			76	885	0.05	52	0.04	41	479	452	397	345	2.86
G	JX DUPAT DISCO BENELLI {6}-ET	840003141725638	99K	100	F	7JE1724			76	1004	-0.09	29	0.00	36	440	427	402	330	2.86
G	DUTCH HOLLOW OSCAR-P-ET	840003148600877	45K	100	F	566JE108			76	256	0.24	60	0.06	22	482	456	401	390	2.86
G	JX SEXING DAYBREAK CHICO {6}-ET	840003132349950	99K	100	F	551JE1668			77	1228	-0.08	42	0.03	51	456	432	382	317	2.99
G	JX PVF WORLD CUP ZANDER {5}	USA 172565169	99K	100	F	97JE173			76	77	0.20	44	0.11	24	457	417	334	357	2.79
G	JX PEAK ALTAHEIR {6}-ET	840003138498950	99K	100	F	11JE1346			77	1389	-0.05	56	0.01	52	469	455	421	374	3.10
G	JX FARIA BROTHERS IGNATIUS {4}-ET	840003135124349	29K	100	F	97JE175			76	831	0.02	43	0.04	39	461	436	384	355	2.92
G	SUNSET CANYON DENMARK-P-ET	USA 119872521	29K	100	F	100JE7391			76	375	0.15	48	0.06	26	421	393	335	297	2.80
G	JX FARIA BROTHERS PINSON {5}-ET	840003132351602	29K	100	F	551JE1690			76	809	0.04	46	0.07	43	461	427	355	316	2.82
G	JX WILSONVIEW SWORD MULTIPLY {6}-ET	USA 119465110	99K	100	F	97JE152			77	1092	-0.01	50	-0.03	34	447	443	438	369	2.96
G	VERJATIN FARMFEST-ET	CAN 110768695	99K	100	F	250JE1687			76	539	0.02	29	0.03	26	428	409	370	340	2.86
G	JX FARIA BROTHERS CAVANI {4}-ET	840003140306014	99K	100	C	551JE1714			77	551	0.15	57	0.06	33	477	448	386	328	2.89
G	JX GOLDEN HILL LUCKY BOB {4}	USA 173368215	99K	100	F	97JE185			75	583	0.12	52	0.08	37	458	427	360	373	3.05
G	WETUMPKA LISTOWEL NIGEL-PP	USA 067339324	45K	100	F	566JE109			76	792	0.06	49	0.02	33	443	427	392	387	2.95
G	AHLEM KWYNN CHINOOK 23485	USA 067823485	99K	100	F	551JE1700			78	45	0.15	32	0.09	20	395	359	286	311	2.75
G	JX FARIA BROTHERS FELTON {5}	840003135124089	99K	100	F	200JE1119			77	1094	-0.08	36	0.03	46	427	405	359	292	3.00
G	JX OAK LANE WILDCAT {5}-ET	USA 067742182	99K	100	F	97JE170			77	798	0.12	62	0.06	41	456	424	359	297	2.82
G	ISDK VJ MOSEGAARD HILARIO HAARE	DNK 000304229	50K	100	F	236JE229			72	131	0.22	50	0.13	30	434	389	292	390	2.85
G	RIVER VALLEY NBRAZIL SAXXON-P-ET	840003133234518	29K	100	F	202JE604			76	1114	-0.04	44	0.00	41	398	380	346	260	2.75
G	JX SEXING WALTER CRANSTON 60790 {5}	840003010364537	50K	100	F	551JE1642			77	735	0.14	63	0.08	42	419	384	310	258	2.88
G	ISDK VJ KROGAARD RODME QUINTANA	DNK 000304301	50K	100	F	236JE247			73	-167	0.35	61	0.16	25	432	383	275	345	2.93
G	JX SEXING GFRAPP GOLDEN {4}-P-ET	840003010364640	13K	100	C	551JE1653			77	802	-0.02	35	0.05	40	390	367	314	280	3.11
G	PINE-TREE KWYNN CUATRO-ET	USA 067731388	29K	100	F	566JE104			77	20	0.16	32	0.09	19	360	327	257	278	2.83
G	ISDK VJ ENGBJERG HAZARD HERO	DNK 000304419	50K	100	C	236JE259			71	136	0.28	63	0.11	27	449	408	321	362	2.80
G	AHLEM GENOMINATOR MOONBEAM	USA 067823232	99K	100	F	7JE1577			77	265	0.15	43	0.05	20	376	352	301	288	2.74
G	SANDCREEKS DAYBREAK COCHISE-ET	840003134637529	99K	100	F	29JE4080			78	389	0.17	53	0.07	29	448	422	365	300	3.13
G	PETERSON REGENCY LEON	840003010961740	99K	100	F	97JE153			76	817	-0.07	24	0.06	41	337	310	251	272	2.98
G	JX FARIA BROTHERS TOM BRADY {5}-ET	840003135124336	99K	100	F	97JE159			76	1061	0.04	59	0.02	42	393	375	336	259	2.91
G	AUDIBEL JARVIS-ET	CAN 110768703	99K	100	F	551JE1721			76	541	0.13	52	0.07	34	423	394	332	326	3.01
G	VERJATIN OCTOBERFEST	CAN 110768710	45K	100	F	182JE1013			75	474	0.01	25	0.03	23	347	331	297	267	2.91
G	GOLDEN DREAM AMERICAN PHAROAH-P	USA 172553124	45K	100	F	566JE106			75	484	-0.05	12	0.03	23	339	324	293	331	2.95
G	TATE BENEFACTOR SAVIOR-ET	840003006436157	29K	100	F	147JE6227			76	1442	-0.12	44	-0.04	43	358	354	350	274	2.81
G	ST-LO PRESTO-ET	CAN 110150638	99K	100	F	97JE187			76	-123	0.12	17	0.01	-2	324	315	300	286	2.71
G	JX SR STERLING MATTER {6}-PP	USA 173156928	99K	100	F	97JE181			76	1052	-0.01	48	0.01	39	354	339	308	193	2.87
G	SEXING LEMONHEAD DOYLE-ET	840003132348057	99K	100	F	551JE1698			76	507	-0.04	16	0.00	19	308	299	283	241	2.89
G	PINE-TREE DAYBREAK POLICY-ET	USA 067771245	99K	100	F	97JE155			78	197	0.15	40	0.05	18	332	314	275	242	3.11
G	DEU RC SOL-PP	DEU 539873046	6K	100	F	624JE8001			72	548	0.04	35	0.07	33	284	255	195	179	2.92
G	VERJATIN DAYLIGHT	CAN 110356901	99K	100	F	551JE1718			72	467	0.07	37	0.05	26	304	284	241	173	2.98
G	DUTCH HOLLOW SANTANA CASE-PP-ET	840003131737417	29K	100	F	54JE636			76	969	-0.07	31	0.01	36	284	273	249	142	3.02
G	ROSE CALLENBERG CRYSTAL-P-ET	DEU 539873090	6K	100	F	202JE607			73	501	0.02	28	0.01	20	258	247	227	196	2.90
G	BW VALENCIA-ET	840003126536268	13K	100	F	551JE1657			77	503	0.04	32	0.00	19	274	269	258	144	3.08
G	DUPAT CHARLEMAGNE 521-ET	840003127607540	29K	100	F	44JE532			77	1298	-0.12	36	-0.07	31	259	272	300	169	3.01
G	MR DAN-P-ET	USA 067398181	13K	100	F	262JE134			75	376	0.10	37	0.05	23	290	271	229	196	2.98
G	JX DUPAT PLUS 473 {4}	USA 067163473	13K	100	C	44JE527			75	1205	-0.10	37	-0.02	39	238	234	225	197	3.03
G	LAMARIA WILBERT-ET	CAN 109960092	99K	100	F	551JE1693			76	538	0.01	28	-0.03	14	248	250	254	166	2.91
G	ISDK ADELGAARD PRIMERO PRIMAL	DNK 344803387	29K	100	F	97JE42034			74	-545	0.23	18	0.07	-6	254	238	203	244	3.03
G	DUPAT BRIER 476-ET	USA 067163476	13K	100	C	44JE529			77	1408	-0.17	31	-0.03	45	213	207	197	122	2.98
G	ST-LO BARCELONA POLLEN	CAN 110150613	99K	100	C	551JE1720			74	391	0.06	31	0.02	19	228	216	191	138	2.99
G	SPRUCE-H CHRIS-PP-ET	USA 067106207	8K	100	C	202JE602			77	125	0.15	35	0.02	9	235	228	212	135	3.08
G	DUPAT BRIER 474-ET	USA 067163474	13K	100	C	44JE528			76	1451	-0.16	36	-0.03	45	197	195	191	121	3.03
G	GOLDEN DOMINATE-ET	CAN 012344082	99K	100	F	94JE4062			77	278	0.04	22	0.02	14	185	175	154	102	2.96
G	SEXING KWYNN FURIOUS-ET	840003132351476	99K	100	F	551JE1716			77	-300	0.08	1	0.02	-6	131	122	105	94	2.80
G	LOST-BROOKE HG LONESTAR	840003146779779	99K	100	F	94JE4161			77	-641	0.19	6	0.04	-15	145	138	123	127	2.99
G	BW ARMISTICE-ET	USA 117795635	50K	100	C	44JE521			78	-4	0.09	18	0.03	6	143	136	117	120	3.10
G	AUDIBEL NOTEBOOK-ET	CAN 110059221	99K	100	F	551JE1694			73	-10	-0.01	-3	0.03	5	99	94	82	91	3.21
G	BW ATLAS-ET	USA 117799901	50K	100	F	44JE520			79	633	0.01	32	-0.03	16	106	112	123	12	3.04
G	MM VICTORIOUS FRANK-ET	840003201335580	9K	100	F	551JE1775			74	-722	0.19	1	0.09	-8	55	33	-16	-25	2.99
G	SUNSET CANYON ACHILLES-ET	USA 173125047	45K	100	C	100JE7405			77	-785	0.16	-7	0.09	-11	-31	-50	-93	-77	3.04
G	TRIPLE-T-CF MR SWAGGER-ET	840003128791561	99K	100	F	7JE1605			77	-1592	0.32	-17	0.16	-29	-43	-69	-129	-66	3.19
G	KCJF HIRED MAGICIAN	840003138865447	99K	100	F	7JE1705			76	-1472	0.24	-26	0.09	-37	-72	-81	-104	1	3.09
G	KIMBALL-WAY VENETIAN	840003145690547	99K	100	F	94JE4114			76	-1218	0.19	-23	0.06	-32	-152	-154	-163	-121	3.23
G	ISAU BUSHLEA MAVERICK 2	AUS A00025872	99K	100	F	200JE8183			74	-1294	0.29	-8	0.12	-25	-273	-290	-333	-325	3.20

PL	LIV	DPR	DPR REL	CCR	HCR	EFI	JPI	Type Hrds	Type Daus	Type REL	FS	ST	SR	DF	RA	RW	RL	FA	FU	RH	RUW	UC	UD	TP	TL	RTP RV	RTP SV	JUI
0.8	-4.3	-5.5	65	-5.3	-0.1	7.5	137	0	0	76	1.4	-0.1	-0.1	1.0	H0.2	-0.4	P0.4	S0.3	1.9	1.7	0.8	0.1	S1.7	C0.3	0.0	W0.2	B0.3	18.3
3.6	-1.3	-2.4	63	-2.2	0.7	7.6	137	0	0	75	1.5	0.4	0.3	0.7	H1.2	0.3	P1.4	S1.5	3.2	2.3	0.5	-0.3	S2.8	W0.9	L1.3	W0.5	B0.7	23.3
5.8	2.2	-1.3	64	-0.7	2.2	8.2	137	0	0	77	1.8	0.3	-0.1	1.2	H0.7	0.0	P0.5	S1.0	2.4	1.1	0.9	0.5	S2.0	C2.0	S0.4	C0.4	C1.1	23.9
3.3	0.9	-0.5	64	-0.4	0.5	7.9	137	0	0	77	2.1	1.6	0.6	1.0	H0.4	1.0	P0.6	S1.0	2.7	2.7	0.8	1.3	S2.7	C0.9	L1.1	C1.2	B0.9	31.3
4.2	-0.1	-2.5	68	-2.0	1.8	9.2	136	0	0	78	1.0	-0.5	-0.7	0.8	L0.3	-0.6	P0.4	S0.2	0.4	1.1	0.6	0.3	S1.1	W0.5	S0.1	W0.1	B0.1	9.7
4.5	0.8	-0.2	65	0.0	2.6	7.0	135	0	0	76	1.4	0.4	0.3	0.3	H1.0	0.6	P0.6	S0.9	2.5	1.0	0.2	0.4	S2.5	C1.4	L0.4	C1.2	B0.7	23.6
2.6	0.1	-1.4	68	0.0	2.3	8.5	134	0	0	78	1.1	1.4	0.5	1.2	L0.9	0.2	P0.2	S0.1	0.2	1.3	0.9	0.5	S0.3	W0.5	L0.4	W1.0	C0.5	6.1
4.5	1.6	-0.7	68	-0.7	2.3	7.4	134	0	0	77	1.2	1.1	0.5	0.1	L0.3	0.1	P0.2	S0.4	1.3	0.8	0.1	0.3	S2.0	C0.4	L0.5	C0.1	B0.3	15.6
3.7	-0.2	-2.0	65	-1.6	1.3	7.0	134	0	0	76	1.5	1.2	-0.6	1.0	H0.2	0.5	S0.6	S0.5	2.6	1.1	0.8	0.3	S4.0	C0.8	S1.4	C0.1	C1.3	32.7
4.8	-0.7	-2.1	65	-0.8	1.1	6.6	132	0	0	75	0.9	3.3	1.0	-0.3	L0.5	1.1	P0.4	S0.8	2.4	1.0	-0.2	-0.5	S3.3	W0.9	L0.7	W0.3	C0.5	20.0
3.8	0.6	-1.1	66	-0.1	3.1	8.3	132	0	0	78	1.5	-0.8	-0.2	0.9	H0.9	-0.1	P0.7	S0.4	2.0	1.8	0.7	0.1	S1.5	C0.3	L0.2	C0.6	C0.2	17.6
5.2	2.8	-0.2	64	-0.5	1.6	8.1	132	0	0	77	1.7	1.1	0.3	1.2	H0.5	0.7	P0.6	S1.4	3.0	1.4	0.9	0.5	S3.3	C1.3	S0.1	C1.1	C0.6	30.8
3.8	1.5	-2.4	67	-2.3	1.2	8.0	131	0	0	77	1.7	1.3	0.3	1.5	L0.8	0.6	P0.5	S0.4	1.2	1.4	1.1	0.6	S1.4	0.0	L0.1	W0.2	C0.6	15.7
3.2	0.2	-0.1	62	-0.4	2.0	7.3	130	0	0	76	1.7	0.6	-0.4	1.4	L0.9	-0.4	S0.8	S0.1	0.3	1.3	1.0	0.0	S0.4	C0.4	S0.1	C0.5	C0.4	6.8
3.8	-0.6	0.3	67	1.1	2.3	8.0	129	0	0	77	1.3	0.5	-0.2	1.1	0.0	0.1	0.0	S0.2	1.2	1.6	0.8	-0.5	S1.4	W0.5	0.0	C0.9	B0.1	11.4
4.5	0.3	0.0	68	0.5	1.9	9.4	129	0	0	79	2.1	1.5	0.2	1.2	H0.1	0.8	P0.4	S0.7	2.6	1.3	0.9	0.4	S3.3	C1.3	S1.6	C1.4	C0.6	31.4
4.6	0.4	-2.2	66	-1.6	0.3	7.0	128	0	0	77	1.4	-0.1	-0.1	0.4	L1.3	-0.5	P0.8	0.0	1.3	1.7	0.3	0.3	S1.8	W0.8	S0.3	W0.7	C0.5	16.8
2.8	-1.4	-3.3	67	-2.6	1.2	7.2	128	0	0	78	1.4	1.8	0.5	1.0	L0.6	0.3	S0.5	S0.6	1.1	0.8	0.7	0.4	S1.6	W0.2	L1.0	C0.3	C1.0	12.2
2.5	-1.2	1.4	54	3.6	1.3	1.9	128	0	0	69	0.0	0.1	0.2	0.6	H0.9	0.3	P0.1	S0.4	0.1	-0.1	0.4	-0.3	S1.0	W0.6	S0.4	W0.9	C0.9	3.3
2.1	0.1	-3.2	66	-3.2	0.4	8.8	121	0	0	77	1.8	1.6	-0.1	1.5	0.0	0.4	P0.1	S0.6	1.8	1.8	1.2	-0.3	S1.7	W0.1	L0.7	C0.1	C0.6	15.2
1.0	-3.0	-3.6	68	-4.8	-2.1	8.4	120	0	0	77	1.8	0.8	-0.1	1.0	H0.2	0.2	P0.8	S0.5	2.2	1.9	0.7	-0.1	S1.7	C0.4	L0.6	C0.8	C0.5	18.1
2.0	-1.0	-0.2	55	1.6	1.5	2.9	120	0	0	70	0.1	1.2	0.2	0.5	L1.0	0.4	S0.6	L0.2	0.5	0.7	0.4	0.1	S1.6	0.0	L0.9	W0.4	C0.6	9.4
3.7	1.1	-1.3	66	-1.9	0.9	7.7	119	0	0	77	1.4	-1.0	-0.8	0.6	L1.0	-0.7	S0.2	L0.8	0.1	1.7	0.4	1.2	S0.6	C1.6	0.0	C2.1	B1.4	14.1
3.4	0.8	-0.3	67	0.0	1.7	8.3	119	0	0	77	2.1	1.2	0.4	0.7	H0.2	0.9	S0.1	S0.7	3.0	1.6	0.5	0.9	S3.2	C1.7	S1.4	C0.5	C0.4	35.0
2.7	-1.0	0.2	51	0.0	0.6	1.8	117	0	0	66	-0.7	0.1	0.4	-0.5	H0.6	0.3	0.0	S0.8	0.9	-0.3	-0.4	-1.2	S0.9	W1.4	S0.1	W0.1	C0.2	-0.5
3.6	-0.2	-1.0	68	-0.1	3.8	9.1	116	0	0	78	1.2	0.8	0.0	0.6	L0.6	0.1	0.0	S0.1	1.6	1.1	0.4	0.5	S1.9	W0.2	S0.4	C1.2	C0.4	18.3
4.3	1.9	-2.8	68	-2.0	3.5	8.9	115	0	0	79	1.1	-0.2	-0.8	1.0	L0.6	-0.4	P0.3	S0.2	0.9	1.4	0.8	-0.2	S1.3	W1.3	S0.6	W0.2	B0.4	10.7
2.8	-1.2	-0.3	66	0.3	2.7	7.3	113	0	0	78	1.4	0.0	0.1	0.9	L1.1	-0.2	S0.8	L0.1	0.8	1.8	0.6	0.1	S1.1	W0.3	L0.1	W0.2	C0.2	11.8
1.8	-1.5	-3.0	66	-2.6	-0.7	6.0	112	0	0	76	0.5	-0.1	0.0	-0.6	L0.1	-0.5	P0.4	L0.1	1.4	0.4	-0.4	0.2	S1.1	W0.3	L0.8	C0.2	C0.5	9.0
2.8	0.2	-0.6	64	-1.1	-0.2	7.8	112	0	0	77	1.3	0.8	1.0	1.7	H0.3	0.7	S0.4	S0.5	0.4	1.6	1.3	0.7	D0.3	W0.2	L0.4	W0.2	C0.1	6.0
4.1	1.7	-0.6	64	-0.9	1.5	8.5	110	0	0	77	2.0	0.9	0.0	1.5	L0.8	0.0	P0.1	S1.1	1.8	1.3	1.1	1.2	S2.0	C1.8	S0.6	C1.1	C0.6	25.5
4.5	3.2	2.4	67	2.8	2.4	8.7	108	0	0	78	1.3	0.6	0.4	0.2	H0.2	0.7	P0.4	S0.6	2.0	1.4	0.1	0.1	S1.9	C0.3	L0.2	C0.2	C0.1	18.3
1.9	-1.6	-1.8	67	-1.0	-0.4	7.8	106	0	0	77	1.5	2.2	0.8	1.7	H0.5	1.2	S0.5	S0.6	0.8	1.3	1.3	-0.1	S0.7	W0.1	L1.5	W0.2	B0.4	6.1
5.2	3.0	0.9	65	1.4	0.0	8.3	105	0	0	77	2.5	2.8	-0.4	1.1	H1.1	1.1	P0.9	S1.8	4.1	2.1	0.8	1.1	S5.3	C1.2	L0.7	C1.5	C0.3	45.6
2.8	-1.9	-4.3	65	-3.9	-0.3	8.1	102	0	0	78	1.1	0.2	-0.5	0.8	H0.3	-0.2	P0.2	L0.2	1.3	0.9	0.6	-0.4	S1.2	C0.4	S0.3	C0.7	C0.9	10.9
4.7	0.9	-0.5	68	-0.5	1.1	9.9	101	0	0	78	2.3	1.0	-0.4	1.2	0.0	0.3	P0.6	S1.1	2.6	2.0	0.9	1.0	S2.9	C1.3	L0.3	C0.7	C0.6	30.7
2.8	0.6	-1.7	67	-1.2	2.7	8.2	96	0	0	78	1.4	-0.2	-1.2	1.7	0.0	-0.3	S0.3	S0.4	1.1	1.6	1.3	0.8	S1.7	W0.4	S0.6	W0.1	B0.1	18.7
1.1	-1.3	-2.4	58	-0.9	1.7	5.3	88	0	0	71	0.8	2.2	0.5	0.6	H0.4	1.0	S0.2	S0.1	1.5	0.7	0.4	-0.8	S2.4	W0.7	S0.2	C0.5	C0.6	13.2
2.7	-0.4	-3.0	62	-2.8	0.1	7.9	86	0	0	74	1.6	1.6	0.5	0.7	L0.1	0.5	S0.1	S0.4	2.0	1.8	0.6	0.1	S2.6	0.0	S0.2	C0.2	B0.1	22.8
2.3	-0.1	-3.8	66	-4.3	0.5	8.5	83	0	0	78	1.4	0.9	0.2	0.7	L0.1	-0.4	P0.3	L0.2	1.6	1.7	0.5	0.2	S2.0	W0.1	L1.4	W0.3	B0.2	16.4
2.8	-1.2	-1.1	63	0.3	2.4	6.7	83	0	0	73	1.5	1.9	0.7	0.7	H0.3	1.0	P0.1	S0.4	2.0	0.8	0.5	0.6	S2.6	C0.7	S0.2	C1.2	B0.6	23.0
3.7	-0.6	-3.4	66	-4.2	-0.4	8.4	81	0	0	78	2.3	-0.1	-0.4	1.5	H0.7	0.0	P0.5	L0.1	2.7	2.2	1.2	-0.1	S3.5	C1.4	S1.3	C0.7	C0.7	32.7
2.3	-0.9	-2.7	67	-3.3	0.1	9.4	78	0	0	78	0.9	0.9	-0.6	0.7	L1.4	0.2	S0.2	0.0	1.1	0.4	0.5	-0.4	S2.3	C1.1	S0.5	C0.4	C0.3	15.2
2.1	1.0	-1.4	64	-1.7	0.4	6.2	76	0	0	76	0.9	0.9	0.6	0.7	L0.6	0.2	S0.3	S0.1	0.5	0.4	0.5	0.1	S0.5	C0.6	L0.2	C0.5	C0.1	5.6
0.4	-5.2	-0.9	63	-1.5	-2.6	5.4	74	0	0	76	0.8	0.6	-0.4	1.0	H0.3	0.2	P0.2	S0.1	0.2	1.5	0.8	0.0	S0.2	C0.5	L0.9	C0.7	B0.2	4.6
2.7	0.5	-1.8	65	-2.6	-1.1	9.1	70	0	0	77	1.8	2.7	0.3	1.4	L0.1	1.0	P0.5	S1.2	2.6	1.8	1.0	0.2	S3.1	C0.5	L0.3	W0.2	C0.5	27.0
4.7	2.0	1.8	60	2.8	2.7	5.0	69	0	0	72	1.2	1.5	0.4	0.5	H0.5	0.6	P0.4	S1.0	2.2	1.4	0.3	0.7	S2.9	C0.1	L0.4	C0.6	C0.4	25.1
1.2	-3.5	-2.2	67	-3.0	-1.8	9.1	63	0	0	78	0.2	1.4	0.8	0.5	L0.3	0.6	S0.4	L0.7	0.0	0.2	0.4	-0.1	D0.9	C0.8	L0.4	C0.2	C0.3	-3.5
2.0	-1.2	-2.4	62	-1.5	2.0	7.6	63	0	0	75	1.6	2.2	0.7	0.9	L0.7	0.7	P0.3	S0.8	1.2	1.1	0.7	0.6	S1.6	C0.3	L0.2	C0.9	C0.4	15.9
2.6	0.8	-2.6	68	-1.8	1.1	9.1	62	0	0	78	1.1	-0.4	-0.4	1.7	H0.8	0.2	S0.6	L0.5	0.9	1.3	1.3	0.9	S1.0	C0.6	S0.5	C1.7	B0.3	15.7
-0.4	-2.6	-2.0	67	-2.9	-2.3	8.5	58	0	0	78	0.0	1.3	0.6	0.4	L1.2	0.2	S0.8	L1.2	-1.0	0.3	0.3	0.2	D1.4	W0.1	L0.8	C0.2	C0.3	-8.9
2.1	-1.5	-2.4	67	-1.0	0.0	8.0	58	0	0	78	1.6	0.3	0.3	1.0	H0.4	0.2	P0.1	S0.5	2.1	1.4	0.7	0.5	S1.9	C1.7	L0.1	C0.6	C0.1	22.1
3.0	1.6	-0.1	67	-0.6	1.6	8.7	52	0	0	78	2.0	1.3	0.5	0.6	H0.4	1.3	P0.4	S0.9	3.5	1.3	0.4	0.5	S3.8	C1.4	S1.5	C0.7	C1.0	36.5
4.1	1.5	0.7	67	0.8	2.0	8.0	43	0	0	78	2.3	2.3	0.3	1.1	H0.7	1.0	0.0	S0.6	3.3	2.0	0.8	0.1	S4.0	C1.4	S0.3	C0.7	C0.3	35.2
1.1	-0.1	-0.1	71	0.0	-0.1	7.9	42	0	0	79	1.0	0.3	-0.5	0.8	L0.5	-0.3	S0.2	S0.1	1.1	1.3	0.6	0.1	S1.1	C0.5	S0.5	C1.0	C0.7	13.3
2.2	1.9	0.8	63	0.3	0.4	7.9	28	0	0	75	1.6	1.3	0.9	1.2	H0.2	0.9	P0.5	S0.8	1.3	1.0	0.9	0.7	S1.2	C1.8	S0.7	C0.9	C0.1	17.9
-0.2	-2.0	-3.8	71	-3.8	-0.7	8.1	26	0	0	80	0.6	0.4	-0.1	1.5	L0.9	-0.3	S1.0	L0.9	0.3	1.1	1.1	-0.5	S0.2	0.0	S0.7	0.0	C0.5	4.0
1.9	-1.7	-2.4	63	-2.2	0.5	6.0	17	0	0	75	2.0	1.5	-0.1	0.9	H0.4	0.6	P0.8	S1.3	2.9	2.0	0.7	0.1	S3.9	C0.7	S0.2	C1.2	B0.4	32.6
0.1	-1.9	-1.7	65	-2.1	-0.1	6.6	-6	0	0	78	1.7	2.3	0.3	1.1	H1.4	1.2	P0.9	S1.4	3.1	1.9	0.8	0.3	S3.4	C1.0	L0.8	C0.4	B0.5	30.2
1.4	2.6	0.1	66	0.1	0.4	6.2	-16	0	0	77	1.5	2.2	-0.1	0.6	H0.2	0.4	0.0	S0.9	2.6	1.4	0.5	0.7	S3.9	C0.3	L0.3	C0.7	B0.9	31.2
2.6	0.1	2.8	65	4.6	1.9	5.1	-17	0	0	77	1.6	0.8	-0.4	0.4	H1.2	0.5	P1.1	S1.3	2.9	1.2	0.3	-0.2	S3.5	C0.9	S0.3	C0.7	C0.1	27.9
0.9	-2.0	0.2	64	1.0	0.3	5.3	-47	0	0	77	1.9	2.5	-0.1	1.0	H1.7	1.2	P1.1	S1.3	3.4	1.9	0.7	-0.1	S3.8	C1.0	L1.2	C0.3	B0.3	30.7
-3.9	-3.0	-3.3	62	-4.4	-1.6	3.9	-89	0	0	75	0.5	1.8	0.6	0.4	L0.2	0.6	S0.1	L0.2	0.6	0.0	0.3	0.5	S1.1	C0.6	L0.4	C0.6	B0.3	8.7

Herd Register or Generation Count 4-6 and BBR 100: Code A and F Bulls - PA and Yield Deviation December 2019

ST	Name of Bull	Registration Number	GT	BBR	JH1	NAAB Code	No. Hrds	No. Daus	REL %	PTA Milk	PTA Fat	PTA Prot	Parent Average Milk	Parent Average Fat	Parent Average Prot	Dau Yield Dev Milk	Dau Yield Dev Fat	Dau Yield Dev Prot	JPI
A	JX SUNSET CANYON GOT MAID {5}-ET	USA 119407594	99K	100	F	551JE1650	37	431	97	2008	87	75	1340	60	53	2164	91	79	212
A	CDF IRWIN STEVE	840003006436334	80K	100	C	11JE1259	76	1,424	99	787	110	47	694	50	30	808	113	48	186
A	CDF VICEROY-ET	840003002447507	50K	100	F	11JE1179	121	2,770	99	1297	66	54	792	53	35	1306	67	54	185
A	RIVER VALLEY CECE CHROME-ET	840003012423929	80K	100	F	7JE5004	338	2,207	99	1215	66	43	487	40	21	1236	67	44	185
A	JX RIVER VALLEY TRIUMPH {5}-ET	840003131639877	99K	100	F	7JE5041	29	324	96	2356	79	73	1446	55	50	2530	85	78	180
A	AHLEM CHILI CHARMER	USA 074067595	99K	100	F	29JE4009	32	80	91	723	73	47	579	50	40	913	90	55	176
A	JX AHLEM HARRIS BALTAZAR {5}-ET	USA 074067612	99K	100	F	29JE4008	81	686	98	1792	52	66	1020	40	39	1881	54	69	173
A	HILLVIEW LISTOWEL-P	USA 067333440	99K	100	F	200JE1045	75	848	98	1463	62	55	1323	35	42	1506	62	55	173
A	JX FARIA BROTHERS CALVIN HARRIS {4}	840003124526356	99K	100	F	14JE704	45	672	98	1376	60	58	1167	57	48	1382	61	59	172
A	AHLEM BOWMAN LANCER-ET	USA 073409435	99K	100	F	29JE3992	40	125	93	355	71	28	485	48	26	479	77	30	169
A	JX AHLEM BOUDREAUX STORMCLOUD {4}-ET	USA 074067679	99K	100	F	7JE1540	19	88	92	1388	68	52	734	58	36	1698	77	60	167
A	AHLEM AXIS BANCROFT-ET	USA 073409475	99K	100	F	29JE3991	104	690	98	1287	52	51	1059	41	39	1277	52	51	167
F	ISDK VJ DROSTRUPGAARD LUSAKA	DNK 000304035	50K	100	F	236JE171	206	566	89	449	83	41	-212	62	18				167
F	ISDK VJ OSTERGAARD HJERN HOVE	DNK 000303987	50K	100	F	236JE207	197	549	87	-233	94	32	-610	54	11				167
F	ISDK VJ HORN	DNK 000303496	50K	100	F	236JE177	60	82	86	-212	74	32	0	68	31				166
A	RIVER VALLEY CIRCUS CRAZE-ET	USA 075341001	99K	100	F	777JE10001	9	24	85	766	53	31	604	36	28	645	52	21	166
A	JX FARIA BROTHERS POGBA {4}	840003126052088	99K	100	F	7JE1505	25	157	94	906	59	53	606	55	38	1067	60	57	165
A	O.F. BALLISTIC GREG	USA 067198214	99K	100	F	7JE1490	34	262	96	1226	50	51	886	41	36	1419	51	57	164
F	ISDK VJ AARRE LAPPE LARI	DNK 000304158	50K	100	F	236JE222	175	412	88	213	52	30	-429	52	14				164
A	RIVER VALLEY CIRCUS CLOSER-ET	USA 075341010	99K	100	F	7JE5052	14	22	84	726	39	34	820	43	36	1112	34	48	162
F	ISDK VJ GYVELBORG HIHL GYVEL	DNK 000304163	50K	100	F	236JE223	227	609	89	230	40	27	-429	38	16				162
A	KASH-IN SLUGGER-P-ET	840003126536278	99K	100	F	7JE1526	45	125	93	418	92	42	293	58	34	652	102	46	161
A	JX BW VALIANT {5}	USA 119427851	29K	100	F	505JE126	4	21	84	1465	68	52	1131	44	42	2730	125	94	157
F	ISDK VJ ADELGAARD HIHL HIWE	DNK 000304155	50K	100	F	236JE220	180	544	87	-253	78	33	-675	53	20				157
A	JX SEXING VALIDATE 60883 {5}-ET	840003010364630	13K	100	F	551JE1643	6	20	85	1833	70	66	1482	61	55	2447	90	92	155
A	KASH-IN SALSA-P-ET	840003013871195	99K	100	F	7JE1474	35	77	92	1184	67	53	496	54	34	1325	71	59	155
F	ISDK VJ HJORTVANGS HOLMER HJORT	DNK 000303828	50K	100	F	236JE166	297	1,057	88	493	69	42	69	50	25				155
F	ISDK VJ HAUGSTEDGAARD HJERN HOJ {6}	DNK 000303972	50K	100	F	236JE165	354	1,618	89	53	50	31	-87	49	22				154
A	RIVER VALLEY CHARLEY CHANGE UP-ET	840003126479215	99K	100	C	200JE10010	17	73	90	568	58	35	357	45	26	695	58	37	153
A	OAKLANE DAZZLER DOORMAN 2125-ET	USA 067742125	99K	100	F	7JE1529	24	41	88	323	32	17	224	44	22	63	17	3	153
A	PINE-TREE PHARO 1ST DYNASTY-ET	USA 075191049	99K	100	F	7JE1516	60	246	96	913	29	35	814	37	29	942	30	38	152
A	CLOVER PATCH DAZZLER PERRY	USA 118940962	99K	100	F	7JE1484	27	80	92	417	55	34	382	31	24	465	61	37	152
A	CAL-MART BARRICADE	USA 067384455	99K	100	F	29JE4044	20	80	91	75	49	30	340	48	32	-230	38	22	151
A	MISSISKA MACKENZIE-ET	CAN 107987355	80K	100	F	777JE1007	319	7,821	99	624	96	51	386	63	31	624	96	51	150
A	RIVER VALLEY PFENNIG PERFECT FIT	840003009997718	50K	100	F	147JE6213	9	132	95	916	71	44	620	43	27	1044	74	47	150
F	ISDK VJ HOEHOLT PICK PEREZ {6}	DNK 000304130	50K	100	F	236JE212	263	965	89	-283	61	34	-612	46	17				150
A	CDF LAYNE IVORY-ET	840003006436390	80K	100	F	11JE1211	60	1,251	99	1668	42	48	651	45	29	1702	43	49	149
A	JX MEIER LEONEL PALMER {4}	USA 067179059	99K	100	F	551JE1651	7	24	86	823	56	38	909	40	40	1095	48	42	148
A	CAL-MART MEDALIST PILGRIM	USA 118113935	50K	100	F	29JE3860	195	1,166	99	1122	37	37	496	37	18	1172	39	40	148
F	ISDK VJ BLANKE JASON JANKO	DNK 000303787	50K	100	C	236JE252	234	579	89	-301	51	19	-570	33	6				148
F	ISDK VJ HAVDAL LAPPE DEE {6}	DNK 000304164	50K	100	F	236JE224	198	568	88	-1001	69	16	-798	67	13				147
A	VERJATIN WESTSTAR-ET	CAN 109411770	99K	100	F	200JE1064	23	127	92	996	60	45	792	60	38	1002	54	43	146
A	BW SOLEIL	USA 117965306	50K	100	C	203JE1366	46	640	98	619	48	23	55	8	7	659	51	25	146
F	ISDK VJ DONGSGAARDEN HUPI HUCK	DNK 000304157	50K	100	F	236JE221	46	70	85	-204	43	28	-597	29	10				145
A	DP NXLEVEL-ET	USA 119095209	80K	100	F	200JE1035	98	738	98	1102	78	57	856	46	41	1094	78	56	144
A	JX RIVER VALLEY TYRANT {5}-ET	840003126479402	99K	100	F	7JE5042	16	58	90	1436	55	50	1446	55	50	1270	48	43	142
A	AHLEM DOMINICAN HOBBIT 21931	USA 071199746	99K	100	F	203JE1387	95	1,959	99	1595	71	56	626	35	27	1608	72	56	141
A	ROWLEYS 11 VISIONARY CHILI-ET	USA 118201001	80K	100	F	29JE3867	369	3,974	99	664	45	41	480	32	29	656	46	41	141
F	ISDK VJ HAUGSTEDGAARD HORST	DNK 000303706	50K	100	F	236JE251	69	98	87	-100	73	28	-154	77	27				141
A	JX PEARLMONT PROP JOE DIMMER {4}	USA 067270655	99K	100	F	1JE955	2	50	88	468	51	30	254	46	22	817	66	43	140
A	JX SCHULTZ VOLCANO HARRIS {4}	USA 118157731	80K	100	F	29JE3866	308	7,415	99	2098	73	78	1162	37	38	2095	73	78	139
F	ISDK VJ DONGSGAARDEN HALEY	DNK 000304129	50K	100	F	236JE213	292	1,229	89	-11	60	26	-53	50	19				139
A	PEARLMONT AMAZING MEMORY	USA 067208570	80K	100	F	11JE1243	40	397	97	1802	84	59	735	51	31	1910	88	62	137
A	KASH-IN SOLAR-PP-ET	840003126234075	99K	100	F	7JE1499	51	139	93	684	59	47	293	58	34	818	62	55	137
A	JX AHLEM BRUNO {5}-ET	USA 074067613	99K	100	F	551JE1654	13	74	91	1248	49	45	1020	40	39	1769	70	61	137
A	SHAN-MAR ARCHER KNOCK-OUT-ET	USA 067460152	50K	100	F	14JE758	5	10	81	810	59	38	1083	61	47	-6	53	21	137
A	ALL LYNNS SANTANA VANDANA-ET	USA 119035887	99K	100	F	203JE1627	17	125	94	918	42	44	886	41	36	975	45	45	136
A	RIALS BALLISTIC VAPOR	USA 119127612	99K	100	F	14JE1502	24	46	88	1165	59	39	807	39	23	1606	63	50	136
A	CAL-MART CHILI LARS	USA 067294430	99K	100	F	1JE946	48	562	97	227	24	23	334	39	31	168	24	22	134
A	KASH-IN SIGNAL-ET	840003126536266	99K	100	F	7JE1507	29	65	90	1049	46	49	858	43	37	1076	43	53	133
F	ISDK VJ RONHOLM HICKEY HIAN {6}	DNK 000303933	50K	100	F	236JE167	215	537	88	91	34	29	-476	47	18				132
A	JX CAL-MART HARRIS SILAS {5}	USA 067294362	99K	100	F	97JE145	9	55	89	1139	64	57	1028	58	46	1266	64	63	131
F	ISDK VJ HOEHOLT GALVANIZE GAZZ	DNK 000304165	50K	100	F	236JE225	45	93	87	625	60	38	277	48	29				131
F	ISDK VJ RAVNINGGAARD HAZARD	DNK 000303970	50K	100	F	236JE254	272	884	88	-100	73	26							129
A	JX FARIA BROTHERS TYWIN {4}-ET	840003011610094	8K	100	F	535JE61	4	69	91	1021	49	41	981	53	38	955	45	38	128
A	BW PAXTON-ET	USA 119446229	99K	100	F	551JE1649	2	28	87	707	42	33	916	30	31	625	25	28	128
A	BW BRAVEHEART-ET	840003126536276	13K	100	F	551JE1656	8	43	88	616	59	37	702	66	38	570	56	32	127
F	ISDK VJ ALSTRUP HICKEY HAMA	DNK 000303968	50K	100	F	236JE178	180	455	88	-133	51	21	-154	48	23				127
A	OAKLANE DAZZLER DISCO 2127-ET	USA 067742127	99K	100	F	7JE1528	46	228	95	209	19	14	224	44	22	68	12	11	127
F	ISDK VJ LUKOWA	DNK 000303732	50K	100	F	236JE160	205	452	87	-573	58	14	-593	53	12	-692	59	12	127
A	WILSONVIEW JEVON MAGNUM-ET	USA 067010044	50K	100	F	203JE927	248	6,946	99	1136	78	42	118	26	8	1120	77	41	125
F	ISDK DNK VJ JERN	DNK 000303457	50K	100	F	236JE176	100	142	88	173	63	34	-632	32	8				125
F	ISDK VJ HIHL	DNK 000303812	50K	100	F	236JE162	430	1,646	91	-323	35	24	-53	52	28	-717	31	6	123
A	STEINHAUERS SAMSON LEMONHEAD	USA 118662185	80K	100	F	14JE670	599	4,991	99	169	45	22	406	30	21	164	45	22	123
F	ISDK VJ HOEHOLT HILDE HUZAR	DNK 000303788	50K	100	F	236JE253	125	244	87	-810	35	5	-745	32	3				123
F	ISDK VJ HAGENBJERGGAARD HITMAN {5}	DNK 000304254	50K	100	C	236JE231	171	525	88	-760	28	14	-499	36	16				122
A	RIVER VALLEY PF MEGAPOWER-ET	840003012423848	80K	100	C	7JE5011	122	985	99	895	76	38	606	66	32	892	75	37	117
A	ISDK DJ ZUMA	DNK 000302730	50K	100	F	236JE146	1,784	20,365	99	-467	22	4	-815	20	-8	-473	22	4	115
A	JX FOREST GLEN HARRIS RHUMBA {5}	USA 067609797	99K	100	F	7JE1533	15	31	86	1247	41	46	1371	37	45	784	20	35	113
A	SUNSET CANYON MIRROR-ET	USA 118808990	13K	100	F	203JE1638	64	899	99	-148	46	20	303	52	26	-135	46	21	113

Herd Register or Generation Count 4-6 and BBR 100: Code A and F Bulls - PA and Yield Deviation December 2019

ST	Name of Bull	Registration Number	GT	BBR	JH1	NAAB Code	No. Hrds	No. Daus	REL %	PTA Milk	PTA Fat	PTA Prot	Parent Average Milk	Parent Average Fat	Parent Average Prot	Dau Yield Dev Milk	Dau Yield Dev Fat	Dau Yield Dev Prot	JPI
A	SUNSET CANYON DAUPHIN-ET	USA 119244292	13K	100	F	147JE6225	3	51	90	630	95	43	1000	79	47	549	100	41	112
A	ELLIOTTS REGENCY CASINO-ET	840003125141657	50K	100	F	14JE725	27	46	88	180	22	25	338	23	27	-371	-1	10	108
A	ISDK VJ LINK	DNK 000303327	50K	100	F	236JE155	897	5,955	94	-169	31	7	-807	16	-8	-170	34	8	108
A	WILSONVIEW IF MATT-ET	USA 118367941	80K	100	F	7JE1344	393	3,325	99	399	27	20	378	27	22	388	27	20	101
A	TOG ZORRO-PP-ET	840003125202110	13K	100	F	54JE626	5	30	86	-325	33	5	-57	34	13	-683	13	-8	99
A	BW CITATION A-ET	USA 118367576	80K	100	C	505JE125	186	979	99	383	24	11	625	29	18	372	24	11	96
A	AHLEM GENOMINATOR	USA 071199882	80K	100	C	200JE241	275	1,935	99	-43	26	11	391	20	14	-74	26	11	92
A	MULTI-ROSE CREDIBULL COMET-PP-ET	840003014373525	13K	100	F	54JE625	6	25	85	809	52	29	820	53	31	675	54	21	91
A	CRF LEGAL PROMISE	USA 117722352	50K	100	F	203JE1347	229	3,520	99	-184	16	11	-141	9	8	-190	16	11	91
A	DUTCH HOLLOW VOLCANO CHARLES	840003008461617	50K	100	F	151JE19	63	636	98	1217	49	39	1383	41	39	1189	49	39	87
A	DUTCH HOLLOW OLIVER-P	USA 067184544	50K	100	F	7JE1219	526	2,507	99	861	44	23	399	30	15	880	45	24	87
A	HILMAR PAUL RANCHO {5}	USA 118378707	8K	100	F	147JE6220	7	60	91	499	52	35	702	32	30	542	53	37	85
A	HILMAR SPARKY ATLAS {5}-ET	USA 119268647	29K	100	F	100JE7367	5	34	88	426	33	22	426	30	24	719	44	24	84
A	JER-Z-BOYZ CRIS {6}-P-ET	USA 118125701	50K	100	C	203JE1388	120	1,419	99	-135	30	8	496	54	25	-151	30	7	84
A	HEARTLAND IRWIN TEXAS-ET	USA 067312531	80K	100	F	7JE1354	487	4,084	99	528	1	21	372	11	16	534	1	22	81
F	SUNNYDAWN OLYMPIAN	GBR 000055862	8K	100	C	224JE2370	47	123	76	-202	28	13							79
A	HILMAR PAUL BRONCO {5}-ET	USA 118381604	80K	100	F	147JE6219	7	90	93	754	47	38	702	32	30	717	49	38	76
A	AHLEM BALIN-ET	USA 072520700	80K	100	F	200JE1014	151	515	97	-532	-1	-16	-99	18	1	-680	-3	-20	74
A	ISDK Q IMPULS	DNK 000301592	HD	100	F	236JE3	3,088	32,186	99	42	34	23	-612	25	0	1	32	22	73
A	ALL LYNNS LOUIE VALENTINO-ET	USA 116279413	50K	100	C	7JE1038	2,145	19,386	99	773	19	23	1112	22	34	748	19	23	72
F	ALL LYNNS VERNON MACARTHUR-ET	USA 118612153	80K	100	F	202JE601	14	18	82	199	44	22	630	38	29				71
A	JX WILSONVIEW MARVEL SOUL {4}-ET	USA 118313166	8K	100	F	203JE1422	23	201	95	452	37	19	810	33	27	341	34	15	71
A	SUNSET CANYON MEGATRON-ET	USA 117763696	50K	100	C	147JE6209	126	1,976	99	536	82	33	47	51	17	519	82	33	66
F	ISDK VJ RODME NYGAARD RODME	DNK 000303952	50K	100	F	236JE169	508	2,561	90	-415	39	12	-439	42	7				59
A	RIVER VALLEY VICTORIOUS-ET	840003126479524	99K	100	F	7JE5032	113	544	98	-420	18	4	-89	9	4	-458	19	3	58
A	JARS OF CLAY BARNABAS	USA 067342492	80K	100	F	7JE1294	632	3,934	99	674	33	23	823	37	28	661	33	23	52
F	RIBBLESDALE BEAUMONT	GBR 000055792	8K	100	F	224JE2336	45	111	76	-621	32	7							49
A	JER-Z-BOYZ PRECEDENCE {6}	USA 117950126	50K	100	F	151JE17	4	137	94	-228	37	7	-216	34	11	-239	41	6	48
F	GLANMOR BELMONT WELSH WIZARD	GBR 000055719	8K	100	F	224JE2293	61	118	83	-127	21	2							45
A	RIVER VALLEY RICKI ROCKSTAR	840003126479237	99K	100	F	200JE10009	10	26	86	-358	5	-9	-36	22	5	-36	15	-5	42
A	ALL LYNNS LOUIE VARICK-ET	USA 116279404	50K	100	F	203JE1081	19	135	95	1208	16	30	1112	22	34	1086	12	26	30
A	AHLEM VALENTINO MAUI 21838	USA 068951472	50K	100	C	203JE1385	139	1,458	99	210	-17	-6	499	18	11	172	-18	-7	22
F	CLOONEY CONQUERER-ET	GBR 000055781	8K	100	F	224JE2329	42	107	81	-463	15	-3	-378	17	4				17
F	POTTERSWALLS STARBUCK	GBR 000055607	8K	100	F	224JE2275	104	227	84	-1020	32	-12							15
A	ISAU BROADLIN AUSSIEGOLD-P-ET	AUS A00020434	50K	100	F	160JE3004	200	933	86	-359	17	6	136	49	24	-291	18	7	8
A	HILMAR MERCHANT MANUEL	USA 117577466	50K	100	F	147JE6210	6	50	91	-29	21	-2	6	31	7	-48	23	-4	7
A	STEINHAUERS IATOLA APPLEJACK	USA 115488982	50K	100	F	11JE968	500	3,396	99	-329	4	0	-250	3	-1	-333	4	0	5
F	SAXOWN KAISER CHIEF	GBR 000055717	8K	100	F	224JE2316	56	128	81	-72	-10	-3							-3
A	ROYALTY RIDGE MB FULL THROTTLE	USA 118534918	80K	100	F	147JE6221	14	36	89	-1110	-22	-26	-700	-11	-8	-1425	-42	-35	-12
A	RIVER VALLEY VENUS V I P-ET	840003126479167	99K	100	F	777JE10003	5	24	84	-1136	-27	-27	-1181	-20	-26	-1404	-30	-29	-18
F	FOURCROSSES ONTIME STAG	GBR 000055596	8K	100	F	224JE2284	55	124	83	-719	-10	-14							-20
A	COLTON FLAME FIREMAN	USA 118155636	99K	100	F	94JE4004	62	101	92	-1385	-39	-31	-1029	-17	-21	-1651	-54	-37	-58
A	J-KAY TEQUILA FIZZ	USA 067060052	99K	100	F	7JE1486	175	336	96	-1496	-38	-43	-1203	-19	-26	-1592	-40	-46	-114
A	TOWER VUE PRIME TEQUILA-ET	USA 114816452	HD	100	F	76JE156	1,443	5,027	99	-1393	-28	-34				-1388	-28	-34	-124

Genomic Tested (G) Bulls Marketed in the USA - PA and Yield Deviation

G	JX KASH-IN GOT JIGGY {6}-ET	840003138463636	99K	100	F	551JE1717			77	1491	73	60	1369	56	50				206
G	JX SEXING GOT MAID PURSUE {4}-ET	840003132353767	99K	100	F	551JE1732			76	1825	72	68	1591	65	60				205
G	JX PROGENESIS GIFTED {5}-ET	124 111180165	99K	100	F	777JE1201			76	1228	78	61	1173	72	55				198
G	JX FARIA BROTHERS LONG {5}-ET	840003200649024	99K	100	F	1JE7105			71	734	68	49	670	69	42				198
G	JX CDF JLS PILGRIM THRASHER {6}-ET	840003006436075	99K	100	F	507JE1758			76	1193	60	49	1303	43	41				197
G	JX CROSSWIND ZINC OSKA {4}-ET	840003150320964	99K	100	F	11JE7018			73	746	69	46	680	59	39				197
G	JX PVF WC ZINC {5}-ET	USA 119966684	99K	100	F	1JE1074			76	502	76	44	304	62	35				197
G	JX PEAK ALTAMONTRA {6}-ET	840003140986383	99K	100	F	11JE1369			76	1298	77	62	1305	65	58				196
G	JX FOREST GLEN SUCCESSION {6}-ET	USA 067650295	99K	100	F	7JE1716			76	1730	66	66	1660	74	68				194
G	JX FARIA BROTHERS BUTKUS {4}-ET	840003144724624	99K	100	F	14JE1712			74	837	91	47	965	71	46				194
G	JX FOREST GLEN GOT MAID DANIEL {6}-ET	USA 067650254	99K	100	F	14JE1683			76	1766	62	64	1528	57	58				193
G	JX CAL-MART VERIZON {4}-ET	USA 067374660	99K	100	F	29JE4176			75	1086	59	52	807	56	40				193
G	PRIMUS VICEROY CALIBAN-ET	840003006436062	99K	100	F	7JE1787			76	1118	59	48	948	56	42				193
G	JX AVI-LANCHE VICEROY DASHIELL {6}-ET	840003131412772	99K	100	C	7JE1722			76	1161	73	55	1000	59	47				192
G	JX PINE-TREE ENZO DAVID 1908 {4}-ET	USA 067771908	99K	100	F	551JE1757			72	1220	63	56	1244	57	53				191
G	JX FOREST GLEN GOT MAID BRAZEN {6}-ET	USA 067650294	99K	100	F	7JE1717			76	1884	72	72	1656	72	67				190
G	JX SUN VALLEY JAYWALK {6}-ET	USA 173324101	99K	100	F	777JE1196			77	1314	70	59	1141	72	58				190
G	JX CAL-MART WESTPORT {5}-ET	USA 067374603	99K	100	F	29JE4117			76	590	75	45	518	66	42				190
G	DUTCH HOLLOW MIGHTY-ET	840003131737628	99K	100	F	29JE4079			77	823	85	59	939	71	52				189
G	JX AHLEM CRAZE PROTEUS {6}-ET	840003144728355	99K	100	F	7JE1737			74	1040	70	46	891	48	33				189
G	JX FOREST GLEN AMSTERDAM {6}-ET	USA 067650245	99K	100	F	7JE1684			76	1802	55	65	1528	57	58				188
G	JX PROGENESIS GINKGO {5}-ET	124 111129563	99K	100	F	200JE1200			76	1212	77	54	1173	72	55				188
G	JX CROSSWIND ZINC ALLTIME {4}-ET	840003150320959	99K	100	F	7JE1775			73	566	62	38	713	66	38				188
G	JX ELM-J ALTAALLOY {4}-ET	840003200373379	99K	100	F	11JE7026			71	1103	90	58	766	65	43				187
G	JX FARIA BROTHERS URLACHER {6}-ET	840003144724492	99K	100	F	7JE1739			76	934	71	57	880	58	47				187
G	JX RIVER VALLEY CHIEF {6}-ET	USA 075341195	99K	100	F	777JE10034			75	1451	73	52	1225	67	49				187
G	JX DUPAT JLS STRMCLD DORSAI {5}-ET	840003141725606	45K	100	F	147JE6229			75	1573	68	56	1600	57	51				186
G	JX CROSSWIND VITUS {4}-ET	840003150320917	99K	100	F	200JE1203			76	1037	72	52	1067	55	49				186
G	JX PRIMUS ENZO CHATHAM {4}-ET	840003200210433	99K	100	F	7JE1789			72	1330	65	46	1244	52	44				186
G	JX FOREST GLEN ALTO {6}-ET	USA 067650279	99K	100	F	29JE4119			76	1588	58	58	1528	57	58				185
G	JX FARIA BROTHERS KLEERLY {5}-ET	840003200650065	99K	100	F	1JE7110			72	1175	66	49	806	58	39				184
G	JX CROSSWIND EVISTA {4}-ET	840003149120799	99K	100	C	1JE7027			72	893	72	44	713	66	38				184
G	JX LOVES OCTAVIUS {6}-ET	USA 172979241	99K	100	F	777JE1159			76	1126	79	64	1155	62	56				183

Herd Register or Generation Count 4-6 and BBR 100: Code A and F Bulls - PA and Yield Deviation December 2019

ST	Name of Bull	Registration Number	GT	BBR	JH1	NAAB Code	No. Hrds	No. Daus	REL %	PTA Milk	PTA Fat	PTA Prot	Parent Average Milk	Parent Average Fat	Parent Average Prot	Dau Yield Dev Milk	Dau Yield Dev Fat	Dau Yield Dev Prot	JPI
G	HILMAR VICEROY MIAMI	USA 172552682	99K	100	F	7JE1657			76	1238	51	51	1235	52	42				183
G	JX FOREST GLEN BALTAZAR AMORE {6}-ET	USA 067650232	99K	100	F	29JE4105			76	1374	39	50	1420	40	54				182
G	JX SCHOENE KUH NOODLE {4}-ET	840003146031915	99K	100	F	14JE1765			76	722	74	47	687	68	41				181
G	JX MOUNT ROCK VICEROY ALPHA {4}	USA 067686884	99K	100	F	29JE4162			75	999	50	41	1232	45	43				181
G	PEAK VCRY SHOWTIME-ET	840003200824138	99K	100	F	1JE7010			75	1531	79	60	1395	67	59				180
G	JX PINE-TREE AROUND {5}-ET	USA 067731469	99K	100	F	1JE1075			76	735	73	53	516	64	44				180
G	JX PROGENESIS MARKUP {5}-ET	124 110879045	99K	100	F	777JE1181			75	1062	50	48	1031	43	46				180
G	JX PEAK ALTAATHLETE {5}-ET	840003145378375	99K	100	F	11JE1370			75	674	54	46	828	55	50				180
G	YOSEMITE JLS KWYNN ROWAN-ET	840003131274492	99K	100	F	507JE1760			76	575	55	41	824	53	39				180
G	JX TAYLOR BROTHERS GM MACEO {4}-ET	840003132356546	99K	100	F	551JE1752			75	1357	78	58	1557	73	58				179
G	RIVER VALLEY BUTTONS BIONIC-ET	840003133234887	99K	100	F	777JE10045			77	1644	51	55	1195	67	50				179
G	JX FARIA BROTHERS ALTAZIDANE {4}-ET	840003149514358	99K	100	F	11JE1379			76	821	63	47	940	56	48				179
G	JX PRIMUS KLAY HAWKINS {4}-ET	840003201475794	99K	100	F	7JE1772			73	780	50	41	760	47	38				178
G	JX BW LIGHTNING {6}	USA 173135567	99K	100	F	505JE128			77	1721	50	65	1546	50	58				177
G	JX AHLEM WORLD CUP HIDALGO {5}-ET	840003144728322	99K	100	F	14JE1736			76	369	46	35	377	40	32				177
G	PROMETEDOR LOOT-ET	USA 067119938	99K	100	F	777JE1138			77	1109	92	63	1223	78	60				176
G	JX LUCKY HILL WHAMBAM {5}-ET	USA 172977801	99K	100	F	200JE1160			78	1555	75	61	1289	64	55				176
G	JX ABS HOTLINE {4}-ET	840003141494349	99K	100	F	29JE4093			75	1077	77	59	1021	54	50				176
G	JX FARIA BROTHERS ASENSIO {4}-ET	840003140305961	99K	100	F	551JE1710			77	1071	79	61	1169	68	60				175
G	PROGENESIS SKYLER-ET	CAN 012672209	99K	100	F	777JE1132			77	1205	90	47	1236	67	51				175
G	JX PEAK ALTAGRAPPLE {5}-ET	840003147840033	99K	100	F	11JE1382			76	1303	60	62	1315	62	57				174
G	JX AHLEM BALTAZAR KIAWA {6}-P-ET	USA 067823735	99K	100	F	7JE1617			76	1349	54	51	1562	53	54				174
G	JX LYLESTANLEY ALTAHASHTAG {5}-ET	USA 173297636	99K	100	F	11JE1393			75	803	60	49	693	54	40				174
G	JX JER-Z-BOYZ WINWOOD {5}-ET	USA 173272909	99K	100	F	551JE1751			76	374	56	39	342	53	32				174
G	JX SHOT OF NAT ALVIN {4}-ET	USA 067801269	99K	100	F	29JE4182			76	629	36	30	437	34	26				174
G	JX AHLEM BALTAZAR FIRESTAR {6}-ET	USA 067823730	99K	100	F	7JE1662			77	1303	43	52	1241	40	48				173
G	JX WILSONVIEW SKYMAN {6}-ET	USA 173275032	99K	100	F	777JE1184			76	696	75	40	979	67	45				173
G	JX FOREST GLEN FRISCO TODD {6}	USA 067650310	99K	100	C	29JE4126			75	1346	61	63	1120	48	55				172
G	JX FARIA BROTHERS THANOS {4}-ET	840003149595911	99K	100	F	97JE194			72	1120	62	44	1243	61	43				172
G	JX PINE-TREE WORLD CUP PISTOL {5}-ET	USA 067771742	99K	100	F	551JE1738			75	632	70	47	944	58	50				171
G	AHLEM CRAZE JALAPENO 24052-ET	840003144728247	45K	100	F	100JE7412			74	1171	51	46	645	50	34				171
G	BAR MB CRAZE CASTRO	840003151584695	99K	100	F	14JE1762			75	827	56	38	999	61	42				171
G	YOSEMITE PILGRIM ROBBER-ET	840003131274493	99K	100	F	14JE1780			76	1366	38	50	1230	44	47				170
G	ALL LYNNS LISTOWEL DALTON-P-ET	USA 173175006	99K	100	F	29JE4137			77	1089	50	47	933	60	44				170
G	JX AHLEM FRISCO PINE {6}-ET	USA 067823956	99K	100	F	7JE1699			76	550	48	43	501	34	41				170
G	VICTORY CRAZE SRIXON {6}	USA 173393305	99K	100	F	7JE1750			75	988	68	42	625	55	30				170
G	PRIMUS CRAZE STARLORD-ET	840003141725644	99K	100	F	7JE1726			73	837	58	33	824	50	30				170
G	JX ABS TLD MANNY {4}-ET	840003146074526	99K	100	F	29JE4156			72	1529	69	55	1231	57	46				169
G	TOG LISTOWEL IROQUOIS-P-ET	840003143160018	99K	100	F	14JE1675			78	1142	61	51	1186	55	50				169
G	JX JER-Z-BOYZ RESOLUTE {5}-ET	USA 173356083	99K	100	F	14JE1764			73	1128	71	51	873	75	45				169
G	JX CAL-MART COTTAGE {5}-ET	USA 067374614	99K	100	F	29JE4118			76	581	63	41	723	62	39				169
G	PROGENESIS COMPLETELY-ET	124 109902120	99K	100	C	200JE1116			76	1624	78	62	1369	77	53				168
G	JX PEAK ALTAJERICO {5}-ET	840003147839997	99K	100	F	11JE1396			76	1011	52	49	1315	62	57				168
G	JX AJ GARNETT GROVER {4}-ET	USA 067443778	99K	100	F	29JE4145			72	1202	73	48	982	57	40				168
G	JX ALL LYNNS KLAY DESTINY {4}-P-ET	USA 173502448	99K	100	F	7JE1774			74	1037	48	43	879	48	39				168
G	JX SEXING WORLD CUP PHOENIX {4}-ET	840003146616931	99K	100	F	551JE1749			76	635	52	41	758	44	41				168
G	JX AHLEM FRISCO ADAMA {6}	USA 067823967	99K	100	F	7JE1719			75	1171	48	55	1095	52	51				167
G	JX FARIA BROTHERS TOBASCO {4}-ET	840003144724629	99K	100	F	97JE189			76	844	60	39	868	65	43				167
G	JX PINE-TREE DECADE {5}-ET	USA 067671553	99K	100	F	777JE1163			77	352	49	34	373	52	35				167
G	SANDCREEKS D LARS COLOMBIA278-ET	840003134637593	45K	100	F	100JE7410			76	1166	55	47	690	41	33				166
G	JX ABS TJ {4}-ET	840003135245817	99K	100	F	29JE4102			75	811	46	39	889	37	38				166
G	PEAK ALTAVICE {6}-ET	840003147839950	99K	100	F	11JE1381			76	1683	63	60	1276	65	55				165
G	JX ABS TLD CASSELL {5}-ET	840003146074480	99K	100	F	29JE4125			76	1235	81	55	1209	67	56				165
G	ALL LYNNS DEMOS-P-ET	USA 173162305	99K	100	F	777JE1178			77	1083	52	44	933	60	44				164
G	JX FARIA BROTHERS ZACH LOWE {5}-ET	840003144724385	99K	100	F	29JE4136			76	416	71	37	285	62	31				164
G	ISDK VJ ADELGAARD HOVE SAMSON	DNK 000304415	50K	100	F	236JE257			73	330	74	37	-5	73	30				164
G	JX CO-OP WC MR CHAVEZ {4}-P-ET	840003146960075	99K	100	F	1JE5000			76	483	65	36	555	51	37				164
G	ISDK VJ JUULSGAARD GISLEV GATES	DNK 000304544	6K	100	F	236JE4544			68	141	39	24	-93	48	21				164
G	PROMETEDOR MADISON-ET	USA 067299614	99K	100	F	200JE1139			76	865	79	47	767	69	43				163
G	JX DUPAT FEVER {5}-P-ET	840003141725612	99K	100	F	7JE1701			76	1066	55	41	1161	58	46				163
G	FOREST GLEN KALAHARI	USA 067650122	99K	100	F	29JE4073			76	667	49	46	766	43	44				162
G	DP KILOWATT AMP-ET	USA 172581329	99K	100	F	7JE1628			76	833	50	41	710	31	33				162
G	AHLEM KWYNN RESPECT-ET	USA 067823687	99K	100	F	7JE1638			77	698	64	34	766	49	29				162
G	JX FARIA BROTHERS ALTAZIZIC {4}	840003140371297	99K	100	F	11JE1348			76	1284	76	55	1348	68	54				161
G	PINE-TREE DISCO BUBBA-ET	USA 067771710	99K	100	F	551JE1723			76	402	36	26	445	37	27				161
G	JX FARIA BROTHERS KAWHI {4}	840003144724398	99K	100	F	97JE180			76	1812	61	68	1735	61	63				160
G	JX AVI-LANCHE RONALDO DEDE {4}-ET	840003131412485	99K	100	C	29JE4108			76	1146	49	49	1312	60	56				160
G	JX PVF ZIPS ZIGOR {4}-ET	USA 173406519	99K	100	F	29JE4166			72	802	78	45	679	72	40				160
G	FOREST GLEN BANCROFT TATE	USA 067650143	99K	100	F	29JE4087			77	1141	54	44	1105	55	48				160
G	ISDK VJ BALSLEV LOBO CHOKO	DNK 000304568	6K	100	F	236JE4568			71	120	78	36							160
G	JX ABS TLD LECHE {5}-ET	840003146074477	99K	100	F	29JE4123			76	1763	68	62	1509	65	58				158
G	JX SANDCREEK SOLDIER {4}-ET	840003134637613	99K	100	F	1JE1098			77	937	63	42	715	61	36				158
G	JX FARIA BROTHERS ALTASMART {4}	840003140371373	99K	100	F	11JE1350			77	1417	72	60	1416	74	57				157
G	JX FARIA BROTHERS ALTAGRONK {4}-ET	840003135124429	99K	100	C	11JE1339			75	1248	75	60	1343	70	57				157
G	SUN VALLEY MARCIN JERONIMO-ET	USA 119873803	99K	100	F	14JE1626			78	1259	51	53	1180	51	51				156
G	JX PINE-TREE ENZO DAVE {4}-ET	USA 067771879	99K	100	F	551JE1756			73	1387	50	47	1189	55	47				156
G	JX FARIA BROTHERS MAHREZ {5}-ET	840003144724308	99K	100	F	551JE1737			76	840	51	43	500	56	34				156
G	JX AHLEM DETERMIN CHAUNCY {6}	USA 067823330	99K	100	F	7JE1598			76	1087	46	39	1067	42	35				156
G	PROGENESIS DANCER-ET	CAN 110129621	99K	100	F	200JE1111			76	1475	87	57	1369	77	53				155
G	PINE-TREE ALTAFULLBLD-ET	USA 067731422	99K	100	F	11JE1352			77	993	64	52	1003	57	48				155

Herd Register or Generation Count 4-6 and BBR 100: Code A and F Bulls - PA and Yield Deviation December 2019

ST	Name of Bull	Registration Number	GT	BBR	JH1	NAAB Code	No. Hrds	No. Daus	REL %	PTA Milk	PTA Fat	PTA Prot	Parent Average Milk	Parent Average Fat	Parent Average Prot	Dau Yield Dev Milk	Dau Yield Dev Fat	Dau Yield Dev Prot	JPI
G	OAK LANE COMANCHE COHORT-ET	USA 067742177	99K	100	F	97JE169			77	1032	51	42	1146	51	39				155
G	JX PINE-TREE PROTOTYPE {5}-ET	USA 067671699	99K	100	F	777JE1197			75	772	56	41	877	44	38				155
G	JX ABS TLD LACTOSE {5}-ET	840003146074479	99K	100	F	29JE4124			76	1433	71	60	1509	65	58				154
G	JX FARIA BROTHERS COUTINHO {4}-ET	840003140305996	99K	100	F	551JE1711			76	679	74	39	861	71	42				154
G	JX CO-OP JODECI MEEKO {4}-P-ET	840003146960089	99K	100	F	1JE5014			76	952	54	38	749	61	38				154
G	JX BW COUNTDOWN {5}-ET	840003131148667	99K	100	F	551JE1667			78	1238	46	50	1362	45	49				153
G	JX FOREST GLEN MONUMENT SULLY {6}	USA 119889365	99K	100	F	97JE165			75	1238	52	41	1278	46	41				153
G	JX OAK LANE WHODAT {4}-P-ET	USA 067742198	99K	100	C	97JE178			76	838	53	41	890	51	42				153
G	PRIMUS CHANGEUP HITTER-ET	840003146582161	99K	100	F	14JE1729			76	406	48	35	460	55	34				153
G	AHLEM CRAZE DOC 24061-ET	840003144728256	45K	100	F	100JE7413			75	948	41	32	813	41	29				152
G	HILMAR TOPGUN {6}-ET	USA 119875908	99K	100	F	147JE6228			77	900	46	42	1016	44	41				151
G	JX FARIA BROTHERS FRANCESA {4}-ET	840003144724310	99K	100	C	1JE1088			77	1254	62	53	793	54	38				150
G	JX FOUR J MESSI MELLY {5}	840003142841125	99K	100	F	551JE1739			76	703	82	42	1025	74	49				150
G	JX FARIA BROTHERS BILL RUSSELL {4}	840003135124397	99K	100	F	29JE4068			76	1482	62	51	1356	57	51				149
G	JX ABS CHEESEHEAD {6}-ET	840003135246056	99K	100	F	29JE4081			76	821	74	50	853	64	49				149
G	JX FARIA BROTHERS MINKO {4}-ET	840003144724318	99K	100	C	1JE1089			77	743	65	45	793	54	38				149
G	JX AHLEM HARRIS RAZARRI {5}	USA 067823001	99K	100	F	11JE1308			77	2035	71	72	1471	55	55				148
G	JX FARIA BROTHERS ALTARICHT {5}-ET	840003135124426	99K	100	C	11JE1338			76	905	73	53	1178	71	56				148
G	JX ABS CHAPMAN {4}-ET	840003135245979	99K	100	F	29JE4078			76	1208	50	50	1121	65	53				148
G	JX SANDCREEKS RONALDO MATEO {4}-P-ET	840003144012332	99K	100	F	29JE4146			76	1254	50	48	1271	52	48				148
G	JX PEAK VCRY MIXUP {4}-ET	840003149335212	99K	100	F	1JE7022			75	1668	63	55	1224	62	50				147
G	AHLEM BANCROFT CHICAGO 23929	USA 067823929	45K	100	F	100JE7403			76	1249	44	47	932	47	42				147
G	ISDK VJ OESTERMARIE HAARE HAYS	DNK 000304613	50K	100	F	236JE4613			67	172	59	31							147
G	VERJATIN MOONSHINE-ET	CAN 110974992	45K	100	F	182JE1026			72	1395	59	51	1247	55	49				146
G	JX FARIA BROTHERS ALVES {5}-ET	840003140371276	99K	100	F	551JE1715			77	1096	55	46	1211	66	50				146
G	JX FARIA BROTHERS LEWANDOWSKI {4}-ET	840003140305997	99K	100	F	551JE1712			76	1025	65	45	861	71	42				146
G	DUPAT DILLAN RAIDER-P-ET	840003127607534	29K	100	F	147JE6226			77	794	44	28	752	45	30				146
G	JX JER-Z-BOYZ KELVIN {4}-P-ET	USA 173269589	99K	100	F	515JE1			72	936	50	37	1050	50	40				145
G	JX WASKIV DANESTAR {4}-ET	DNK 082902380	99K	100	F	200JE7919			74	107	68	35	537	60	36				145
G	SHAN-MAR LEMONHEAD KINGSTON-ET	USA 067460159	50K	100	F	14JE760			77	179	67	33	242	61	34				145
G	JX AARDEMA ALTASPARTA {4}	840003012659436	99K	100	F	11JE1375			76	652	56	28	764	47	30				145
G	JX AVI-LANCHE DISCO METAL {5}-ET	840003131412301	99K	100	F	7JE1694			76	389	20	24	437	23	21				145
G	PROGENESIS MALARKEY-ET	CAN 109793000	99K	100	F	200JE1100			76	1325	57	47	1290	46	46				144
G	AHLEM WHISTLER-ET	USA 067823718	99K	100	F	200JE1140			77	986	46	35	865	37	31				144
G	PINE-TREE DISCO BENJI-ET	USA 067771867	99K	100	F	551JE1755			76	227	39	27	445	37	27				144
G	JX PINE-TREE EUSEBIO SHOCK {5}-ET	USA 067731322	99K	100	F	7JE1606			76	1296	69	57	946	55	42				143
G	MFW ALTACHIVE-ET	USA 119691058	99K	100	F	11JE1326			77	1178	47	51	1070	34	46				141
G	AVI-LANCHE MALCOM {4}-P	840003131651479	99K	100	F	97JE166			76	1009	52	44	939	43	36				141
G	PINE-TREE NXLEVEL FASTIDIOUS-ET	USA 067731425	99K	100	F	97JE167			77	952	62	42	1003	57	48				141
G	YOSEMITE KW MASTERS DEGREE-ET	840003131274413	45K	100	F	100JE7398			76	482	49	29	324	41	26				141
G	ISDK VJ SOLBAKKEN HALEY HIRTS	DNK 000304552	50K	100	F	236JE4552			70	-736	53	16	-273	46	21				141
G	PINE-TREE SLUGGER BEN-P-ET	USA 067671679	99K	100	F	97JE186			75	585	70	36	549	73	41				140
G	GOLDEN DREAM SLUGGER CUBSWIN-PP	USA 173083516	99K	100	F	551JE1741			74	338	65	36	308	57	31				140
G	ISDK VJ HOEHOLT JERN JAMES	DNK 000304302	50K	100	F	236JE248			73	-37	69	30	-57	52	26				140
G	DUPAT DILBERT-P-ET	840003127607529	45K	100	F	202JE606			77	749	42	27	752	45	30				140
G	SUN VALLEY DISCO BANDIT	USA 173107380	45K	100	F	566JE107			76	388	43	30	663	38	28				139
G	ISDK VJ KLOVBORG HJORT KLOV {6}	DNK 000304276	50K	100	F	236JE243			71	87	53	30	71	56	26				139
G	JX ALL LYNNS HARRIS VALI {5}	USA 172966184	45K	100	C	321JE101			76	1411	65	59	1323	62	53				137
G	JX SANDCREEKS D STEVENS PARAGUAY {6}-ET	840003144012326	45K	100	F	566JE105			75	885	52	41	1091	54	44				137
G	JX DUPAT DISCO BENELLI {6}-ET	840003141725638	99K	100	F	7JE1724			76	1004	29	36	1116	37	44				137
G	DUTCH HOLLOW OSCAR-P-ET	840003148600877	45K	100	F	566JE108			75	256	60	22	395	47	19				137
G	JX SEXING DAYBREAK CHICO {6}-ET	840003132349950	99K	100	F	551JE1668			76	1228	42	51	1165	44	51				136
G	JX PVF WORLD CUP ZANDER {5}	USA 172565169	99K	100	F	97JE173			76	77	44	24	101	55	26				135
G	JX PEAK ALTAHEIR {6}-ET	840003138498950	99K	100	F	11JE1346			77	1389	56	52	1344	69	56				134
G	JX FARIA BROTHERS IGNATIUS {4}-ET	840003135124349	29K	100	F	97JE175			76	831	43	39	1072	57	44				134
G	SUNSET CANYON DENMARK-P-ET	USA 119872521	29K	100	F	100JE7391			76	375	48	26	593	49	30				134
G	JX FARIA BROTHERS PINSON {5}-ET	840003132351602	29K	100	F	551JE1690			76	809	46	43	1102	61	54				132
G	JX WILSONVIEW SWORD MULTIPLY {6}-ET	USA 119465110	99K	100	F	97JE152			77	1092	50	34	1273	38	37				132
G	VERJATIN FARMFEST-ET	CAN 110768695	99K	100	F	250JE1687			76	539	29	26	535	24	24				132
G	JX FARIA BROTHERS CAVANI {4}-ET	840003140306014	99K	100	C	551JE1714			77	551	57	33	758	55	39				131
G	JX GOLDEN HILL LUCKY BOB {4}	USA 173368215	99K	100	F	97JE185			75	583	52	37	425	38	28				130
G	WETUMPKA LISTOWEL NIGEL-PP	USA 067339324	45K	100	F	566JE109			75	792	49	33	950	48	38				129
G	AHLEM KWYNN CHINOOK 23485	USA 067823485	99K	100	F	551JE1700			78	45	32	20	309	36	25				129
G	JX FARIA BROTHERS FELTON {5}	840003135124089	99K	100	F	200JE1119			76	1094	36	46	1284	54	52				128
G	JX OAK LANE WILDCAT {5}-ET	USA 067742182	99K	100	F	97JE170			77	798	62	41	938	57	45				128
G	ISDK VJ MOSEGAARD HILARIO HAARE	DNK 000304229	50K	100	F	236JE229			72	131	50	30	-210	38	16				128
G	RIVER VALLEY NBRAZIL SAXXON-P-ET	840003133234518	29K	100	F	202JE604			76	1114	44	41	903	39	34				121
G	JX SEXING WALTER CRANSTON 60790 {5}	840003010364537	50K	100	F	551JE1642			77	735	63	42	503	53	31				120
G	ISDK VJ KROGAARD RODME QUINTANA	DNK 000304301	50K	100	F	236JE247			73	-167	61	25	-65	47	22				120
G	JX SEXING GFRAPP GOLDEN {4}-P-ET	840003010364640	13K	100	C	551JE1653			76	802	35	40	870	27	34				119
G	PINE-TREE KWYNN CUATRO-ET	USA 067731388	29K	100	F	566JE104			76	20	32	19	687	42	34				119
G	ISDK VJ ENGBJERG HAZARD HERO	DNK 000304419	50K	100	C	236JE259			71	136	63	27	-379	55	12				117
G	AHLEM GENOMINATOR MOONBEAM	USA 067823232	99K	100	F	7JE1577			77	265	43	20	531	32	25				116
G	SANDCREEKS DAYBREAK COCHISE-ET	840003134637529	99K	100	F	29JE4080			77	389	53	29	567	36	30				115
G	PETERSON REGENCY LEON	840003010961740	99K	100	F	97JE153			76	817	24	41	770	35	42				113
G	JX FARIA BROTHERS TOM BRADY {5}-ET	840003135124336	99K	100	F	97JE159			76	1061	59	42	1139	58	47				112
G	AUDIBEL JARVIS-ET	CAN 110768703	99K	100	F	551JE1721			76	541	52	34	279	35	24				112
G	VERJATIN OCTOBERFEST	CAN 110768710	45K	100	F	182JE1013			75	474	25	23							110
G	GOLDEN DREAM AMERICAN PHAROAH-P	USA 172553124	45K	100	F	566JE106			75	484	12	23	626	20	20				108
G	TATE BENEFACTOR SAVIOR-ET	840003006436157	29K	100	F	147JE6227			76	1442	44	43	975	47	38				106

Herd Register or Generation Count 4-6 and BBR 100: Code A and F Bulls - PA and Yield Deviation December 2019

ST	Name of Bull	Registration Number	GT	BBR	JH1	NAAB Code	No. Hrds	No. Daus	REL %	PTA Milk	PTA Fat	PTA Prot	Parent Average Milk	Parent Average Fat	Parent Average Prot	Dau Yield Dev Milk	Dau Yield Dev Fat	Dau Yield Dev Prot	JPI
G	ST-LO PRESTO-ET	CAN 110150638	99K	100	F	97JE187			76	-123	17	-2	-208	7	-6				105
G	JX SR STERLING MATTER {6}-PP	USA 173156928	99K	100	F	97JE181			76	1052	48	39	962	50	38				102
G	SEXING LEMONHEAD DOYLE-ET	840003132348057	99K	100	F	551JE1698			76	507	16	19	464	28	23				101
G	PINE-TREE DAYBREAK POLICY-ET	USA 067771245	99K	100	F	97JE155			77	197	40	18	210	39	20				96
G	DEU RC SOL-PP	DEU 539873046	6K	100	F	624JE8001			72	548	35	33	445	34	28				88
G	VERJATIN DAYLIGHT	CAN 110356901	99K	100	F	551JE1718			72	467	37	26	431	38	24				86
G	DUTCH HOLLOW SANTANA CASE-PP-ET	840003131737417	29K	100	F	54JE636			76	969	31	36	862	40	34				83
G	ROSE CALLENBERG CRYSTAL-P-ET	DEU 539873090	6K	100	F	202JE607			73	501	28	20	710	37	26				83
G	BW VALENCIA-ET	840003126536268	13K	100	F	551JE1657			77	503	32	19	635	35	23				81
G	DUPAT CHARLEMAGNE 521-ET	840003127607540	29K	100	F	44JE532			77	1298	36	31	1254	34	34				78
G	MR DAN-P-ET	USA 067398181	13K	100	F	262JE134			74	376	37	23	472	31	27				76
G	JX DUPAT PLUS 473 {4}	USA 067163473	13K	100	C	44JE527			75	1205	37	39	1243	44	41				74
G	LAMARIA WILBERT-ET	CAN 109960092	99K	100	F	551JE1693			76	538	28	14	336	37	17				70
G	ISDK ADELGAARD PRIMERO PRIMAL	DNK 344803387	29K	100	F	97JE42034			74	-545	18	-6	-1035	10	-14				69
G	DUPAT BRIER 476-ET	USA 067163476	13K	100	C	44JE529			76	1408	31	45	1222	41	46				63
G	ST-LO BARCELONA POLLEN	CAN 110150613	99K	100	C	551JE1720			74	391	31	19	171	32	17				63
G	SPRUCE-H CHRIS-PP-ET	USA 067106207	8K	100	C	202JE602			76	125	35	9	82	29	8				62
G	DUPAT BRIER 474-ET	USA 067163474	13K	100	C	44JE528			76	1451	36	45	1222	41	46				58
G	GOLDEN DOMINATE-ET	CAN 012344082	99K	100	F	94JE4062			77	278	22	14	334	27	14				58
G	SEXING KWYNN FURIOUS-ET	840003132351476	99K	100	F	551JE1716			77	-300	1	-6	-64	11	8				52
G	LOST-BROOKE HG LONESTAR	840003146779779	99K	100	F	94JE4161			76	-641	6	-15	-577	6	-9				43
G	BW ARMISTICE-ET	USA 117795635	50K	100	C	44JE521			78	-4	18	6	157	18	6				42
G	AUDIBEL NOTEBOOK-ET	CAN 110059221	99K	100	F	551JE1694			73	-10	-3	5	-169	13	8				28
G	BW ATLAS-ET	USA 117799901	50K	100	F	44JE520			79	633	32	16	429	33	14				26
G	MM VICTORIOUS FRANK-ET	840003201335580	9K	100	F	551JE1775			74	-722	1	-8	-637	1	-11				17
G	SUNSET CANYON ACHILLES-ET	USA 173125047	45K	100	C	100JE7405			76	-785	-7	-11	-916	-19	-19				-6
G	TRIPLE-T-CF MR SWAGGER-ET	840003128791561	99K	100	F	7JE1605			77	-1592	-17	-29	-1237	-20	-28				-16
G	KCJF HIRED MAGICIAN	840003138865447	99K	100	F	7JE1705			76	-1472	-26	-37	-830	-21	-24				-17
G	KIMBALL-WAY VENETIAN	840003145690547	99K	100	F	94JE4114			76	-1218	-23	-32	-859	-8	-17				-47
G	ISAU BUSHLEA MAVERICK 2	AUS A00025872	99K	100	F	200JE8183			74	-1294	-8	-25	-1153	-27	-32				-89

Herd Register or Generation Count 4-6 and BBR 100: Code A and F Bulls - Pedigree and EFI/GFI
December 2019

This report lists all Code A & F bulls marketed in the U.S. ranked by Jersey Performance Index (JPI), with their NAAB Code and Short Name, plus sire and maternal grandsire. At the far right is the bull's Expected Future Inbreeding (EFI) estimate or, if he is genomically tested, the genomic estimate of future inbreeding (GFI). EFI/GFI have nearly the same interpretation and provide Jersey breeders an important tool for managing inbreeding levels.

The USDA-Animal Improvement Programs Laboratory calculates the EFI of future progeny based on a random sample of 1,000 potential mates born in the last five (5) years obtained from the AJCA database. Genotypes allow measuring actual homozygosity and percentages of genes in common instead of the expected fractions computed from pedigrees. For GFI, the reference population is all genotyped animals born in the last 10 years.

ST	Name of Bull	NAAB Code	GT	BBR	JH1	Short Name	Sire Name	Maternal Grandsire	JPI	EFI GFI
A	JX SUNSET CANYON GOT MAID {5}-ET	551JE1650	99K	100	F	JX-GOT MAID{5}	JX SCHULTZ VOLCANO HARRIS {4}	SUNSET CANYON DAZZLER-ET	212	8.1
A	CDF IRWIN STEVE	11JE1259	80K	100	C	STEVE	ALL LYNNS VALENTINO IRWIN-ET	SUNSET CANYON DOMINICAN-ET	186	10.2
A	CDF VICEROY-ET	11JE1179	50K	100	F	VICEROY	SUNSET CANYON DOMINICAN-ET	ISDK Q IMPULS	185	8.0
A	RIVER VALLEY CECE CHROME-ET	7JE5004	80K	100	F	CHROME	SCHULTZ LEGAL CRITIC-P	GALAXIES CELEBRITY-ET	185	10.0
A	JX RIVER VALLEY TRIUMPH {5}-ET	7JE5041	99K	100	F	JX-TRIUMPH{5}	RIVER VALLEY CECE CHROME-ET	JX OOMSDALE TBONE GOLDA {3}-ET	180	8.5
A	AHLEM CHILI CHARMER	29JE4009	99K	100	F	CHARMER	ROWLEYS 11 VISIONARY CHILI-ET	SUNSET CANYON DIVIDEND-ET	176	9.6
A	JX AHLEM HARRIS BALTAZAR {5}-ET	29JE4008	99K	100	F	JX-BALTAZAR{5}	JX SCHULTZ VOLCANO HARRIS {4}	FOREST GLEN AVERY ACTION-ET	173	8.5
A	HILLVIEW LISTOWEL-P	200JE1045	99K	100	F	LISTOWEL-P	ROWLEYS 11 VISIONARY CHILI-ET	SCHULTZ RESCUE HEADLINE	173	8.9
A	JX FARIA BROTHERS CALVIN HARRIS {4}	14JE704	99K	100	F	JX-CALVIN{4}	JX SCHULTZ VOLCANO HARRIS {4}	BW RENEGADE-ET	172	6.5
A	AHLEM BOWMAN LANCER-ET	29JE3992	99K	100	F	LANCER	CAL-MART RENEGADE BOWMAN	TOLLENAARS IMPULS LEGAL 233-ET	169	8.2
A	JX AHLEM BOUDREAUX STORMCLOUD {4}-ET	7JE1540	99K	100	F	JX-STORMCLOUD{4}	JX FARIA BROTHERS BOUDREAUX {3}-ET	ALL LYNNS LEGAL VISIONARY-ET	167	7.6
A	AHLEM AXIS BANCROFT-ET	29JE3991	99K	100	F	BANCROFT	SUGAR GROVE VALENTINO AXIS	BW RENEGADE-ET	167	9.8
F	ISDK VJ DROSTRUPGAARD LUSAKA	236JE171	50K	100	F	LUSAKA	ISDK VJ LURE	ISDK DJ JANTE	167	3.5
F	ISDK VJ OSTERGAARD HJERN HOVE	236JE207	50K	100	F	VJ HOVE	DNK VJ HJERN-ET	ISDK VJ LURE	167	1.1
F	ISDK VJ HORN	236JE177	50K	100	F	VJ HORN	ISDK DJ HULK	ISDK Q IMPULS	166	1.5
A	RIVER VALLEY CIRCUS CRAZE-ET	777JE10001	99K	100	F	CRAZE	STEINHAUERS SAMSON LEMONHEAD	AHLEM HEADLINE PHAROAH 21795	166	9.7
A	JX FARIA BROTHERS POGBA {4}	7JE1505	99K	100	F	JX-POGBA{4}	JX FARIA BROTHERS HUELL {3}-ET	SUNSET CANYON DAYBREAK-ET	165	5.3
A	O.F. BALLISTIC GREG	7JE1490	99K	100	F	GREG	DP BALLISTIC	SUNSET CANYON DIMENSION-ET	164	7.2
F	ISDK VJ AARRE LAPPE LARI	236JE222	50K	100	F	VJ LARI	ISDK VJ LAPPE	ISDK DJ ZUMA	164	2.1
A	RIVER VALLEY CIRCUS CLOSER-ET	7JE5052	99K	100	F	CLOSER	DP IRON MAN-ET	AHLEM HEADLINE PHAROAH 21795	162	7.6
F	ISDK VJ GYVELBORG HIHL GYVEL	236JE223	50K	100	F	VJ GYVEL	ISDK VJ HIHL	DNK DJ IZZY {6}	162	3.6
A	KASH-IN SLUGGER-P-ET	7JE1526	99K	100	F	SLUGGER-P	AHLEM NIKON-P	SUNSET CANYON DIMENSION-ET	161	6.9
A	JX BW VALIANT {5}	505JE126	29K	100	F	JX-BW VALIANT{5}	JX SCHULTZ VOLCANO HARRIS {4}	BW LEGION	157	7.2
F	ISDK VJ ADELGAARD HIHL HIWE	236JE220	50K	100	F	VJ HIWE	ISDK VJ HIHL	ISDK DJ HULK	157	1.9
A	JX SEXING VALIDATE 60883 {5}-ET	551JE1643	13K	100	F	JX-VALIDATE{5}	JX SCHULTZ VOLCANO HARRIS {4}	MVF JEVON LOTTO-ET	155	8.2
A	KASH-IN SALSA-P-ET	7JE1474	99K	100	F	SALSA-P	HEARTLAND FASTRACK TITANIUM-ET	BW VENERABLE-ET	155	7.1
F	ISDK VJ HJORTVANGS HOLMER HJORT	236JE166	50K	100	F	HJORT	ISDK VJ HUSKY	ISDK DJ ZUMA	155	1.8
F	ISDK VJ HAUGSTEDGAARD HJERN HOJ {6}	236JE165	50K	100	F	VJ HOJ{6}	DNK VJ HJERN-ET	ISDK DJ ZUMA	154	1.9
A	RIVER VALLEY CHARLEY CHANGE UP-ET	200JE10010	99K	100	C	CHANGE UP	AHLEM GENOMINATOR	CAL-MART RENEGADE HILARIO-ET	153	8.8
A	OAKLANE DAZZLER DOORMAN 2125-ET	7JE1529	99K	100	F	DOORMAN	SHAN-MAR HILARIO CHISEL-ET	SUNSET CANYON DAZZLER-ET	153	8.8
A	PINE-TREE PHARO 1ST DYNASTY-ET	7JE1516	99K	100	F	DYNASTY	AHLEM HEADLINE PHAROAH 21795	SUNRISE/HACKLINE BUNGY ZIPPER	152	8.2
A	CLOVER PATCH DAZZLER PERRY	7JE1484	99K	100	F	PERRY	SUNSET CANYON DAZZLER-ET	SWEETIE PLUS IATOLAS BOLD {5}	152	8.3
A	CAL-MART BARRICADE	29JE4044	99K	100	F	BARRICADE	CAL-MART JUPITER HECTOR-ET	MAINSTREAM IATOLA SPARKY	151	7.0
A	MISSISKA MACKENZIE-ET	777JE1007	80K	100	F	MACKENZIE	ALL LYNNS VINNIE-ET	SUNSET CANYON MERCHANT-ET	150	8.6
A	RIVER VALLEY PFENNIG PERFECT FIT	147JE6213	50K	100	F	FIT	SUNSET CANYON DOMINICAN-ET	RICHIES JACE TBONE A364	150	9.0
F	ISDK VJ HOEHOLT PICK PEREZ {6}	236JE212	50K	100	F	VJ PEREZ{6}	ISDK VJ PICK	ISDK DJ HULK	150	4.0
A	CDF LAYNE IVORY-ET	11JE1211	80K	100	F	IVORY	GOLDUST VALENTINO LAYNE-ET	ISDK Q IMPULS	149	9.2
A	JX MEIER LEONEL PALMER {4}	551JE1651	99K	100	F	JX-PALMER{4}	JX FARIA BROTHERS LEONEL {3}-ET	ALL LYNNS LEGAL VISIONARY-ET	148	7.0
A	CAL-MART MEDALIST PILGRIM	29JE3860	50K	100	F	PILGRIM	SUNSET CANYON MEDALIST-ET	TOLLENAARS IMPULS LOUIE 260-ET	148	8.1
F	ISDK VJ BLANKE JASON JANKO	236JE252	50K	100	C	VJ JANKO	ISDK DJ JASON	ISDK DJ HULK	148	3.9
F	ISDK VJ HAVDAL LAPPE DEE {6}	236JE224	50K	100	F	VJ DEE{6}	ISDK VJ LAPPE	Q HIRSE	147	1.5
A	VERJATIN WESTSTAR-ET	200JE1064	99K	100	F	WESTSTAR	MISSISKA MACKENZIE-ET	SWEETIE PLUS IATOLAS BOLD {5}	146	9.0
A	BW SOLEIL	203JE1366	50K	100	C	SOLEIL	HAWARDEN IMPULS PREMIER	BANCREST LESTER AVERY	146	7.1
F	ISDK VJ DONGSGAARDEN HUPI HUCK	236JE221	50K	100	F	VJ HUCK	ISDK VJ HJULSKOV HOLMER HUPI	ISDK VJ HUSKY	145	3.2
A	DP NXLEVEL-ET	200JE1035	80K	100	F	NXLEVEL	DP MARVEL ISAAC-ET	SUNSET CANYON DAYBREAK-ET	144	8.1
A	JX RIVER VALLEY TYRANT {5}-ET	7JE5042	99K	100	F	JX-TYRANT{5}	RIVER VALLEY CECE CHROME-ET	JX OOMSDALE TBONE GOLDA {3}-ET	142	9.2
A	AHLEM DOMINICAN HOBBIT 21931	203JE1387	99K	100	F	HOBBIT	SUNSET CANYON DOMINICAN-ET	TOLLENAARS IMPULS LEGAL 233-ET	141	9.6
A	ROWLEYS 11 VISIONARY CHILI-ET	29JE3867	80K	100	F	CHILI	ALL LYNNS LEGAL VISIONARY-ET	SUNSET CANYON MAXIMUM-ET	141	8.6
F	ISDK VJ HAUGSTEDGAARD HORST	236JE251	50K	100	F	VJ HORST	ISDK DJ HULK	ISDK DJ LIRSK	141	2.4
A	JX PEARLMONT PROP JOE DIMMER {4}	1JE955	99K	100	F	JX-DIMMER{4}	JX FARIA BROTHERS PROP JOE {3}-ET	ALL LYNNS LEGAL VISIONARY-ET	140	7.6
A	JX SCHULTZ VOLCANO HARRIS {4}	29JE3866	80K	100	F	JX-HARRIS{4}	ALL LYNNS LEGAL VOLCANO-ET	JX OOMSDALE JACE GRATIT GARDEN {2}-ET	139	7.8
F	ISDK VJ DONGSGAARDEN HALEY	236JE213	50K	100	F	VJ HALEY	ISDK VJ HUSKY	ISDK DJ HOLMER	139	2.1
A	PEARLMONT AMAZING MEMORY	11JE1243	80K	100	F	MEMORY	SHOT OF NAT AMAZING-ET	BW VENERABLE-ET	137	7.3
A	KASH-IN SOLAR-PP-ET	7JE1499	99K	100	F	SOLAR-PP	AHLEM NIKON-P	SUNSET CANYON DIMENSION-ET	137	8.6
A	JX AHLEM BRUNO {5}-ET	551JE1654	99K	100	F	JX-BRUNO{5}	JX SCHULTZ VOLCANO HARRIS {4}	FOREST GLEN AVERY ACTION-ET	137	8.4
A	SHAN-MAR ARCHER KNOCK-OUT-ET	14JE758	50K	100	F	KNOCK-OUT	GABYS ARCHER-ET	CAL-MART RENEGADE HILARIO-ET	137	8.6
A	ALL LYNNS SANTANA VANDANA-ET	203JE1627	99K	100	F	VANDANA P	KASH IN SANTANA-P-ET	SCHULTZ LEGAL CRITIC-P	136	8.9
A	RIALS BALLISTIC VAPOR	14JE1502	99K	100	F	VAPOR	DP BALLISTIC	ALL LYNNS LEGAL VISIONARY-ET	136	8.7
A	CAL-MART CHILI LARS	1JE946	99K	100	F	LARS	ROWLEYS 11 VISIONARY CHILI-ET	SUN VALLEY ZUMA KINDLE-ET	134	7.5
A	KASH-IN SIGNAL-ET	7JE1507	99K	100	F	SIGNAL	DUTCH HOLLOW CHARLEMAGNE	SUNSET CANYON DIMENSION-ET	133	9.2
F	ISDK VJ RONHOLM HICKEY HIAN {6}	236JE167	50K	100	F	VJ HIAN{6}	DNK VJ HICKEY	ISDK DJ ZUMA	132	1.4
A	JX CAL-MART HARRIS SILAS {5}	97JE145	99K	100	F	JX-SILAS{5}	JX SCHULTZ VOLCANO HARRIS {4}	HAWARDEN IMPULS PREMIER	131	7.1
F	ISDK VJ HOEHOLT GALVANIZE GAZZ	236JE225	50K	100	F	VJ GAZZ	BUTTERCREST GALVANIZE	DNK VJ IZMIR	131	6.6
F	ISDK VJ RAVNINGGAARD HAZARD	236JE254	50K	100	F	VJ HAZARD	DNK VJ HICKEY	DNK DJ IZZY {6}	129	1.6
A	JX FARIA BROTHERS TYWIN {4}-ET	535JE61	8K	100	F	JX-TYWIN{4}	ISDK DJ HULK	SCHULTZ RESCUE HEADLINE	128	2.1
A	BW PAXTON-ET	551JE1649	99K	100	F	PAXTON	DUTCH HOLLOW CHARLEMAGNE	TOLLENAARS IMPULS LEGAL 233-ET	128	9.3
A	BW BRAVEHEART-ET	551JE1656	13K	100	F	BRAVEHEART	MISSISKA MACKENZIE-ET	ALL LYNNS VALENTINO IRWIN-ET	127	9.6
F	ISDK VJ ALSTRUP HICKEY HAMA	236JE178	50K	100	F	VJ HAMA	DNK VJ HICKEY	ISDK DJ ZUMA	127	2.0
A	OAKLANE DAZZLER DISCO 2127-ET	7JE1528	99K	100	F	DISCO	SHAN-MAR HILARIO CHISEL-ET	SUNSET CANYON DAZZLER-ET	127	8.8
F	ISDK VJ LUKOWA	236JE160	50K	100	F	VJ LUKOWA	ISDK VJ LURE	ISDK DJ HULK	127	1.1

Herd Register or Generation Count 4-6 and BBR 100: Code A and F Bulls - Pedigree and EFI/GFI
December 2019

ST	Name of Bull	NAAB Code	GT	BBR	JH1	Short Name	Sire Name	Maternal Grandsire	JPI	EFI GFI
A	WILSONVIEW JEVON MAGNUM-ET	203JE927	50K	100	F	MAGNUM	FOREST GLEN MECCAS JEVON-ET	ISDK Q IMPULS	125	6.9
F	ISDK DNK VJ JERN	236JE176	50K	100	F	VJ JERN	ISDK DJ JASON	Q HIRSE	125	4.3
F	ISDK VJ HIHL	236JE162	50K	100	F	VJ HIHL	ISDK VJ HUSKY	ISDK DJ ZUMA	123	3.5
A	STEINHAUERS SAMSON LEMONHEAD	14JE670	80K	100	F	LEMONHEAD	DP VALENTINO SAMSON	BW RENEGADE-ET	123	9.0
F	ISDK VJ HOEHOLT HILDE HUZAR	236JE253	50K	100	F	VJ HUZAR	UR DNK VJ HILDE {0}	ISDK DJ ZUMA	123	1.0
F	ISDK VJ HAGENBJERGGAARD HITMAN {5}	236JE231	50K	100	C	VJ HITMAN{5}	ISDK VJ RONHOLM HICKEY HIAN {6}	ISDK DJ JASON	122	2.9
A	RIVER VALLEY PF MEGAPOWER-ET	7JE5011	80K	100	C	MEGAPOWER	SUNSET CANYON MEGATRON-ET	RICHIES JACE TBONE A364	117	8.1
A	ISDK DJ ZUMA	236JE146	50K	100	F	DJ ZUMA	ISDK Q ZIK	ISDK FYN LEMVIG	115	3.2
A	JX FOREST GLEN HARRIS RHUMBA {5}	7JE1533	99K	100	F	JX-RHUMBA{5}	JX SCHULTZ VOLCANO HARRIS {4}	ERTL MANTRA	113	8.8
A	SUNSET CANYON MIRROR-ET	203JE1638	13K	100	F	MIRROR	MAINSTREAM IATOLA SPARKY	ISDK Q IMPULS	113	8.1
A	SUNSET CANYON DAUPHIN-ET	147JE6225	13K	100	F	698	SC/RV TRANSFORMER-ET	SUNSET CANYON ANTHEMS ALLSTAR-ET	112	7.5
A	ELLIOTTS REGENCY CASINO-ET	14JE725	50K	100	F	CASINO	TJF VISIONARY REGENCY	HAWARDEN IMPULS PREMIER	108	8.7
A	ISDK VJ LINK	236JE155	50K	100	F	VJ LINK	HOLLYLANE LILIBETS LEGACY	Q HIRSE	108	1.9
A	WILSONVIEW IF MATT-ET	7JE1344	80K	100	F	MATT	ALL LYNNS VALENTINO IRWIN-ET	RICHIES JACE TBONE A364	101	10.3
A	TOG ZORRO-PP-ET	54JE626	13K	100	F	ZORRO-PP	JER-Z-BOYZ CRITIQUE-P-ET	SCHULTZ LEGAL CRITIC-P	99	8.0
A	BW CITATION A-ET	505JE125	80K	100	C	CITATION	ALL LYNNS VALENTINO IRWIN-ET	SOONER CENTURION-ET	96	9.9
A	AHLEM GENOMINATOR	200JE241	80K	100	C	GENOMINATOR	ALL LYNNS VALENTINO MARVEL	TOLLENAARS IMPULS LEGAL 233-ET	92	9.8
A	MULTI-ROSE CREDIBULL COMET-PP-ET	54JE625	13K	100	F	COMET-PP	JER-Z-BOYZ CREDIBULL {6}-P-ET	DUTCH HOLLOW MOTIVATION-PP	91	7.1
A	CRF LEGAL PROMISE	203JE1347	50K	100	F	LEGAL PROMISE	TOLLENAARS IMPULS LEGAL 233-ET	WINDY WILLOW MONTANA JACE {6}	91	8.9
A	DUTCH HOLLOW VOLCANO CHARLES	151JE19	50K	100	F	CHARLES	ALL LYNNS LEGAL VOLCANO-ET	SWEETIE PLUS IATOLAS BOLD {5}	87	8.5
A	DUTCH HOLLOW OLIVER-P	7JE1219	50K	100	F	OLIVER-P	ALL LYNNS LOUIE VALENTINO-ET	DUTCH HOLLOW Q MIK-P-ET	87	9.7
A	HILMAR PAUL RANCHO {5}	147JE6220	8K	100	F	RANCHO{5}	D&E PAUL-ET	RICHIES JACE TBONE A364	85	8.5
A	HILMAR SPARKY ATLAS {5}-ET	100JE7367	29K	100	F	ATLAS{5}	MAINSTREAM IATOLA SPARKY	RICHIES JACE TBONE A364	84	9.8
A	JER-Z-BOYZ CRIS {6}-P-ET	203JE1388	50K	100	C	CRIS P{6}	SCHULTZ LEGAL CRITIC-P	SUNSET CANYON MAXIMUM-ET	84	8.2
A	HEARTLAND IRWIN TEXAS-ET	7JE1354	80K	100	F	TEXAS	ALL LYNNS VALENTINO IRWIN-ET	WETUMPKA LEMVIG NATHAN-ET	81	9.2
F	SUNNYDAWN OLYMPIAN	224JE2370	8K	100	C	OLYMPIAN	ISDK DJ ZUMA	SC GOLD DUST PARAMOUNT IATOLA-ET	79	6.3
A	HILMAR PAUL BRONCO {5}-ET	147JE6219	80K	100	F	BRONCO{5}	D&E PAUL-ET	RICHIES JACE TBONE A364	76	9.0
A	AHLEM BALIN-ET	200JE1014	80K	100	F	BALIN	DP FRONTRUNNER-ET	FOREST GLEN AVERY ACTION-ET	74	8.7
A	ISDK Q IMPULS	236JE3	HD	100	F	Q IMPULS	ISDK SKAE IDE	ISDK JAS BYG NO 47880	73	4.4
A	ALL LYNNS LOUIE VALENTINO-ET	7JE1038	50K	100	C	VALENTINO	BHF-SSF PARADE LOUIE-ET	ROCK ELLA PARAMOUNT-ET	72	12.1
F	ALL LYNNS VERNON MACARTHUR-ET	202JE601	80K	100	F	MAC ARTHUR	ALL LYNNS MAXIMUM VERNON-ET	ISDK Q IMPULS	71	6.4
A	JX WILSONVIEW MARVEL SOUL {4}-ET	203JE1422	8K	100	F	JX-SOUL{4}	ALL LYNNS VALENTINO MARVEL	JX OOMSDALE JACE GRATIT GARDEN {2}-ET	71	6.6
A	SUNSET CANYON MEGATRON-ET	147JE6209	50K	100	C	MEGATRON	SUNSET CANYON MERCHANT-ET	ISDK Q IMPULS	66	6.3
F	ISDK VJ RODME NYGAARD RODME	236JE169	50K	100	F	VJ RODME	DNK VJ HUBERT {6}	ISDK DJ MAY	59	1.8
A	RIVER VALLEY VICTORIOUS-ET	7JE5032	99K	100	F	VICTORIOUS	JARS OF CLAY BARNABAS	SC GOLD DUST PARAMOUNT IATOLA-ET	58	7.7
A	JARS OF CLAY BARNABAS	7JE1294	80K	100	F	BARNABAS	HEARTLAND MERCHANT TOPEKA-ET	ALL LYNNS LOUIE VALENTINO-ET	52	8.7
F	RIBBLESDALE BEAUMONT	224JE2336	8K	100	F	BEAUMONT	ISDK DJ BROILER	SHF CENTURION SULTAN	49	4.2
A	JER-Z-BOYZ PRECEDENCE {6}	151JE17	50K	100	F	PRECEDENCE{6}	HAWARDEN IMPULS PREMIER	SUNSET CANYON MAXIMUM-ET	48	6.4
F	GLANMOR BELMONT WELSH WIZARD	224JE2293	8K	100	F	WELSH WIZARD	SILVER SPRING BELMONT	O.F. BARBER ROCKET	45	6.8
A	RIVER VALLEY RICKI ROCKSTAR	200JE10009	99K	100	F	ROCKSTAR	RIVER VALLEY CECE CHROME-ET	YELLOW BRIAR HEATHS GUAPO	42	6.9
A	ALL LYNNS LOUIE VARICK-ET	203JE1081	50K	100	F	VARICK	BHF-SSF PARADE LOUIE-ET	ROCK ELLA PARAMOUNT-ET	30	9.7
A	AHLEM VALENTINO MAUI 21838	203JE1385	50K	100	C	MAUI	ALL LYNNS LOUIE VALENTINO-ET	SCHULTZ RESCUE HEADLINE	22	9.5
F	CLOONEY CONQUERER-ET	224JE2329	8K	100	F	CONQUEROR	SUNSET CANYON DICE-ET	GOLDEN BOY OF FERREIRA	17	8.8
F	POTTERSWALLS STARBUCK	224JE2275	8K	100	F	STARBUCK	SUNSET CANYON ANTHEMS ALLSTAR-ET	UR UNKNOWN JERSEY SIRE {0}	15	4.3
A	ISAU BROADLIN AUSSIEGOLD-P-ET	160JE3004	50K	100	F	AUSSIEGOLD-P	ISAU CAIRNBRAE JACES ELTON	ISAU PANNOO ABE VANAHLEM-ET	8	6.9
A	HILMAR MERCHANT MANUEL	147JE6210	50K	100	F	MANUEL	SUNSET CANYON MERCHANT-ET	AHLEM LEMVIG ABE {6}-ET	7	7.2
A	STEINHAUERS IATOLA APPLEJACK	11JE968	50K	100	F	APPLEJACK	SC GOLD DUST PARAMOUNT IATOLA-ET	SCHULTZ BROOK HALLMARK	5	8.2
F	SAXOWN KAISER CHIEF	224JE2316	8K	100	F	KAISER CHIEF	SUNSET CANYON KYROS-ET	LESTER SAMBO	-3	6.1
A	ROYALTY RIDGE MB FULL THROTTLE	147JE6221	80K	100	F	F.THROTTLE	HAWARDEN IMPULS PREMIER	FOREST GLEN AVERY ACTION-ET	-12	7.0
A	RIVER VALLEY VENUS V I P-ET	777JE10003	99K	100	F	V I P	CHILLI ACTION COLTON-ET	SELECT-SCOTT MINISTER-ET	-18	4.3
F	FOURCROSSES ONTIME STAG	224JE2284	8K	100	F	ONTIME STAG	LENCREST ON TIME-ET	WF BROOK BOMBER	-20	4.8
A	COLTON FLAME FIREMAN	94JE4004	99K	100	F	FIREMAN	CHILLI ACTION COLTON-ET	BRIDON REMAKE COMERICA-ET	-58	6.2
A	J-KAY TEQUILA FIZZ	7JE1486	99K	100	F	FIZZ	TOWER VUE PRIME TEQUILA-ET	SHF CENTURION SULTAN	-114	4.7
A	TOWER VUE PRIME TEQUILA-ET	76JE156	HD	100	F	TEQUILA	GIL-BAR SPARKLER PRIMETIME	LESTER SAMBO	-124	3.6

Genomic Tested (G) Bulls - Pedigree and EFI/GFI December 2019

ST	Name of Bull	NAAB Code	GT	BBR	JH1	Short Name	Sire Name	Maternal Grandsire	JPI	EFI GFI
G	JX KASH-IN GOT JIGGY {6}-ET	551JE1717	99K	100	F	JX-JIGGY{6}	JX SUNSET CANYON GOT MAID {5}-ET	SUNSET CANYON DAZZLER-ET	206	8.9
G	JX SEXING GOT MAID PURSUE {4}-ET	551JE1732	99K	100	F	JX-PURSUE{4}	JX SUNSET CANYON GOT MAID {5}-ET	JX FARIA BROTHERS AVON {2}-ET	205	8.0
G	JX PROGENESIS GIFTED {5}-ET	777JE1201	99K	100	F	JX-GIFTED{5}	JX FARIA BROTHERS CALVIN HARRIS {4}	JX FARIA BROTHERS MESSI {4}-ET	198	7.5
G	JX FARIA BROTHERS LONG {5}-ET	1JE7105	99K	100	F	JX-LONG{5}	JX PVF WC ZINC {5}-ET	JX FARIA BROTHERS PELE {3}	198	6.3
G	JX CDF JLS PILGRIM THRASHER {6}-ET	507JE1758	99K	100	F	JX-THRASHER{6}	CAL-MART MEDALIST PILGRIM	CDF VICEROY-ET	197	6.8
G	JX CROSSWIND ZINC OSKA {4}-ET	11JE7018	99K	100	F	JX-ALTAOSKA{4}	JX PVF WC ZINC {5}-ET	JX FARIA BROTHERS MARLO {2}-ET	197	6.9
G	JX PVF WC ZINC {5}-ET	1JE1074	99K	100	F	JX-ZINC{5}	JX CO-OP AD WORLD CUP {4}-ET	JX FARIA BROTHERS PROP JOE {3}-ET	197	7.3
G	JX PEAK ALTAMONTRA {6}-ET	11JE1369	99K	100	F	JX-ALTAMONTRA{6}	CDF VICEROY-ET	JX SCHULTZ VOLCANO HARRIS {4}	196	8.0
G	JX FOREST GLEN SUCCESSION {6}-ET	7JE1716	99K	100	F	JX-SUCCESSION{6}	JX SUNSET CANYON GOT MAID {5}-ET	JX SCHULTZ VOLCANO HARRIS {4}	194	7.9
G	JX FARIA BROTHERS BUTKUS {4}-ET	14JE1712	99K	100	F	JX-BUTKUS{4}	JX FARIA BROTHERS FAMILIA {3}-ET	ROWLEYS 11 VISIONARY CHILI-ET	194	6.8
G	JX FOREST GLEN GOT MAID DANIEL {6}-ET	14JE1683	99K	100	F	JX-DANIEL{6}	JX SUNSET CANYON GOT MAID {5}-ET	CAL-MART MEDALIST PILGRIM	193	8.1
G	JX CAL-MART VERIZON {4}-ET	29JE4176	99K	100	F	JX-VERIZON{4}	CDF VICEROY-ET	JX FARIA BROTHERS MARLO {2}-ET	193	6.4
G	PRIMUS VICEROY CALIBAN-ET	7JE1787	99K	100	F		CDF VICEROY-ET	STEINHAUERS SAMSON LEMONHEAD	193	8.9
G	JX AVI-LANCHE VICEROY DASHIELL {6}-ET	7JE1722	99K	100	C	JX-DASHIELL{6}	CDF VICEROY-ET	JX 5T COMMISSIONER {4}-ET	192	5.7
G	JX PINE-TREE ENZO DAVID 1908 {4}-ET	551JE1757	99K	100	F		JX CLOVER PATCH AVON ENZO {3}	JX CO-OP AD WORLD CUP {4}-ET	191	7.5
G	JX FOREST GLEN GOT MAID BRAZEN {6}-ET	7JE1717	99K	100	F	JX-BRAZEN{6}	JX SUNSET CANYON GOT MAID {5}-ET	JX SCHULTZ VOLCANO HARRIS {4}	190	7.7
G	JX SUN VALLEY JAYWALK {6}-ET	777JE1196	99K	100	F	JX-JAYWALK{6}	JX SUNSET CANYON GOT MAID {5}-ET	SUNSET CANYON DIMENSION-ET	190	8.4
G	JX CAL-MART WESTPORT {5}-ET	29JE4117	99K	100	F	JX-WESTPORT{5}	JX CO-OP AD WORLD CUP {4}-ET	BW FASTRACK-ET	190	7.3
G	DUTCH HOLLOW MIGHTY-ET	29JE4079	99K	100	F	MIGHTY	MFW SPARKY IMPISH-ET	SUNSET CANYON DIMENSION-ET	189	9.4
G	JX AHLEM CRAZE PROTEUS {6}-ET	7JE1737	99K	100	F	JX-PROTEUS{6}	RIVER VALLEY CIRCUS CRAZE-ET	JX FARIA BROTHERS TARHEEL {4}-ET	189	8.7
G	JX FOREST GLEN AMSTERDAM {6}-ET	7JE1684	99K	100	F	JX-AMSTERDAM{6}	JX SUNSET CANYON GOT MAID {5}-ET	CAL-MART MEDALIST PILGRIM	188	6.9
G	JX PROGENESIS GINKGO {5}-ET	200JE1200	99K	100	F	JX-GINKGO{5}	JX FARIA BROTHERS CALVIN HARRIS {4}	JX FARIA BROTHERS MESSI {4}-ET	188	7.5
G	JX CROSSWIND ZINC ALLTIME {4}-ET	7JE1775	99K	100	F	JX-ALLTIME{4}	JX PVF WC ZINC {5}-ET	JX FARIA BROTHERS MARLO {2}-ET	188	7.6
G	JX ELM-J ALTAALLOY {4}-ET	11JE7026	99K	100	F	JX-ALTAALLOY{4}	JX PVF WC ZINC {5}-ET	JX FARIA BROTHERS UNCLE LUKE {2}-ET	187	5.4
G	JX FARIA BROTHERS URLACHER {6}-ET	7JE1739	99K	100	F	JX-URLACHER{6}	JX FARIA BROTHERS BRAD STEVENS {5}	ROWLEYS 11 VISIONARY CHILI-ET	187	7.1
G	JX RIVER VALLEY CHIEF {6}-ET	777JE10034	99K	100	F	JX-CHIEF{6}	JX RIVER VALLEY CHECKMATE {5}-ET	RIVER VALLEY CECE CHROME-ET	187	7.9
G	JX DUPAT JLS STRMCLD DORSAI {5}-ET	147JE6229	45K	100	F	JX-DORSAI{5}	JX AHLEM BOUDREAUX STORMCLOUD {4}-ET	DUTCH HOLLOW VOLCANO CHARLES	186	7.1
G	JX CROSSWIND VITUS {4}-ET	200JE1203	99K	100	F	JX-VITUS{4}	CDF VICEROY-ET	JX FARIA BROTHERS MARLO {2}-ET	186	8.4
G	JX PRIMUS ENZO CHATHAM {4}-ET	7JE1789	99K	100	F		JX CLOVER PATCH AVON ENZO {3}	STEINHAUERS SAMSON LEMONHEAD	186	7.5
G	JX FOREST GLEN ALTO {6}-ET	29JE4119	99K	100	F	JX-ALTO{6}	JX SUNSET CANYON GOT MAID {5}-ET	CAL-MART MEDALIST PILGRIM	185	8.1
G	JX FARIA BROTHERS KLEERLY {5}-ET	1JE7110	99K	100	F	JX-KLEERLY{5}	JX PVF WC ZINC {5}-ET	JX CROSSWIND PRIAPUS {3}	184	6.3
G	JX CROSSWIND EVISTA {4}-ET	1JE7027	99K	100	C	JX-EVISTA{4}	JX PVF WC ZINC {5}-ET	JX FARIA BROTHERS MARLO {2}-ET	184	6.9
G	JX LOVES OCTAVIUS {6}-ET	777JE1159	99K	100	F	JX-OCTAVIUS{6}	JX AHLEM HARRIS BALTAZAR {5}-ET	MISSISKA MACKENZIE-ET	183	8.7
G	HILMAR VICEROY MIAMI	7JE1657	99K	100	F	MIAMI	CDF VICEROY-ET	ALL LYNNS CRITIC VINCA-P-ET	183	9.3
G	JX FOREST GLEN BALTAZAR AMORE {6}-ET	29JE4105	99K	100	F	JX-AMORE{6}	JX AHLEM HARRIS BALTAZAR {5}-ET	CAL-MART MEDALIST PILGRIM	182	8.1
G	JX SCHOENE KUH NOODLE {4}-ET	14JE1765	99K	100	F	JX-NOODLE{4}	JX FARIA BROTHERS JODECI {3}	DP NXLEVEL-ET	181	7.6
G	JX MOUNT ROCK VICEROY ALPHA {4}	29JE4162	99K	100	F	JX-ALPHA{4}	CDF VICEROY-ET	JX FARIA BROTHERS AVON {2}-ET	181	6.7
G	PEAK VCRY SHOWTIME-ET	1JE7010	99K	100	F	SHOWTIME	CDF VICEROY-ET	DP NXLEVEL-ET	180	8.2
G	JX PINE-TREE AROUND {5}-ET	1JE1075	99K	100	F	JX-AROUND{5}	JX CO-OP AD WORLD CUP {4}-ET	MISSISKA MACKENZIE-ET	180	6.8
G	JX PROGENESIS MARKUP {5}-ET	777JE1181	99K	100	F	JX-MARKUP{5}	JX CO-OP AD WORLD CUP {4}-ET	LJC TANAS VISIONARY VICTOR	180	7.7
G	JX PEAK ALTAATHLETE {5}-ET	11JE1370	99K	100	F	JX-ALTAATHLETE{5}	JX CO-OP AD WORLD CUP {4}-ET	JX SCHULTZ VOLCANO HARRIS {4}	180	8.2
G	YOSEMITE JLS KWYNN ROWAN-ET	507JE1760	99K	100	F	ROWAN	CDF KARBALA KWYNN	CDF VICEROY-ET	180	8.4
G	JX TAYLOR BROTHERS GM MACEO {4}-ET	551JE1752	99K	100	F	JX-MACEO{4}	JX SUNSET CANYON GOT MAID {5}-ET	JX FARIA BROTHERS MARLO {2}-ET	179	7.3
G	RIVER VALLEY BUTTONS BIONIC-ET	777JE10045	99K	100	F	BIONIC	CDF VICEROY-ET	ALL LYNNS LEGAL VOLCANO-ET	179	8.2
G	JX FARIA BROTHERS ALTAZIDANE {4}-ET	11JE1379	99K	100	F	JX-ALTAZIDANE{4}	JX CO-OP AD WORLD CUP {4}-ET	JX FARIA BROTHERS MARLO {2}-ET	179	7.9
G	JX PRIMUS KLAY HAWKINS {4}-ET	7JE1772	99K	100	F	JX-HAWKINS{4}	JX DUPAT JLS AVON KLAY {3}-P-ET	CDF KARBALA KWYNN	178	7.8
G	JX BW LIGHTNING {6}	505JE128	99K	100	F	JX-LIGHTNING{6}	JX AHLEM HARRIS BALTAZAR {5}-ET	SUNSET CANYON MACHETE-ET	177	8.5
G	JX AHLEM WORLD CUP HIDALGO {5}-ET	14JE1736	99K	100	F	JX-HIDALGO{5}	JX CO-OP AD WORLD CUP {4}-ET	SUNSET CANYON DAZZLER-ET	177	8.0
G	PROMETEDOR LOOT-ET	777JE1138	99K	100	F	LOOT	DP NXLEVEL-ET	MISSISKA MACKENZIE-ET	176	8.5
G	JX LUCKY HILL WHAMBAM {5}-ET	200JE1160	99K	100	F	JX-WHAMBAM{5}	JX SCHULTZ VOLCANO HARRIS {4}	DP BALLISTIC	176	8.4
G	JX ABS HOTLINE {4}-ET	29JE4093	99K	100	F	JX-HOTLINE{4}	DP NXLEVEL-ET	PEARLMONT VISIONARY ILLUSION	176	6.5
G	JX FARIA BROTHERS ASENSIO {4}-ET	551JE1710	99K	100	F	JX-ASENSIO{4}	JX FARIA BROTHERS RONALDINHO {3}	ROWLEYS 11 VISIONARY CHILI-ET	175	7.0
G	PROGENESIS SKYLER-ET	777JE1132	99K	100	F	SKYLER	DP NXLEVEL-ET	SUGAR GROVE VALENTINO AXIS	175	8.2
G	JX PEAK ALTAGRAPPLE {5}-ET	11JE1382	99K	100	F	JX-ALTAGRAPPLE{5}	JX FARIA BROTHERS CALVIN HARRIS {4}	ROWLEYS 11 VISIONARY CHILI-ET	174	7.3
G	JX AHLEM BALTAZAR KIAWA {6}-P-ET	7JE1617	99K	100	F	JX-KIAWA -P{6}	JX AHLEM HARRIS BALTAZAR {5}-ET	AHLEM NIKON-P	174	8.6
G	JX LYLESTANLEY ALTAHASHTAG {5}-ET	11JE1393	99K	100	F	JX-ALTAHASHTAG{5}	JX CO-OP AD WORLD CUP {4}-ET	JX FARIA BROTHERS LEONEL {3}-ET	174	6.2
G	JX JER-Z-BOYZ WINWOOD {5}-ET	551JE1751	99K	100	F	JX-WINWOOD{5}	JX CO-OP AD WORLD CUP {4}-ET	JER-Z-BOYZ PREMIUM {6}-ET	174	7.8
G	JX SHOT OF NAT ALVIN {4}-ET	29JE4182	99K	100	F	JX-ALVIN{4}	OAKLANE DAZZLER DISCO 2127-ET	JX FARIA BROTHERS AVON {2}-ET	174	7.5
G	JX AHLEM BALTAZAR FIRESTAR {6}-ET	7JE1662	99K	100	F	JX-FIRESTAR{6}	JX AHLEM HARRIS BALTAZAR {5}-ET	SUNSET CANYON DAYBREAK-ET	173	8.4
G	JX WILSONVIEW SKYMAN {6}-ET	777JE1184	99K	100	F	JX-SKYMAN{6}	CDF VICEROY-ET	CAL-MART RENEGADE HILARIO-ET	173	8.2
G	JX FOREST GLEN FRISCO TODD {6}	29JE4126	99K	100	C	JX-TODD{6}	JX AHLEM FRISCO {5}	JX SCHULTZ VOLCANO HARRIS {4}	172	7.5
G	JX FARIA BROTHERS THANOS {4}-ET	97JE194	99K	100	F	JX-THANOS{4}	JX CLOVER PATCH AVON ENZO {3}	JX FARIA BROTHERS PELE {3}	172	7.3
G	JX PINE-TREE WORLD CUP PISTOL {5}-ET	551JE1738	99K	100	F	JX-PISTOL{5}	JX CO-OP AD WORLD CUP {4}-ET	JX FARIA BROTHERS RONALDO {3}-ET	171	5.9
G	AHLEM CRAZE JALAPENO 24052-ET	100JE7412	45K	100	F	JALAPENO	RIVER VALLEY CIRCUS CRAZE-ET	ROWLEYS 11 VISIONARY CHILI-ET	171	7.8
G	BAR MB CRAZE CASTRO	14JE1762	99K	100	F	CASTRO	RIVER VALLEY CIRCUS CRAZE-ET	MISSISKA MACKENZIE-ET	171	10.1
G	YOSEMITE PILGRIM ROBBER-ET	14JE1780	99K	100	F	ROBBER	CAL-MART MEDALIST PILGRIM	CDF VICEROY-ET	170	8.3
G	ALL LYNNS LISTOWEL DALTON-P-ET	29JE4137	99K	100	F	DALTON-P	HILLVIEW LISTOWEL-P	SHAN-MAR HILARIO CHISEL-ET	170	8.2
G	JX AHLEM FRISCO PINE {6}-ET	7JE1699	99K	100	F	JX-PINE{6}	JX AHLEM FRISCO {5}	SUNSET CANYON DIMENSION-ET	170	9.6
G	VICTORY CRAZE SRIXON {6}	7JE1750	99K	100	F	SRIXON{6}	RIVER VALLEY CIRCUS CRAZE-ET	MISSISKA MACKENZIE-ET	170	8.1
G	PRIMUS CRAZE STARLORD-ET	7JE1726	99K	100	F	STARLORD	RIVER VALLEY CIRCUS CRAZE-ET	JX RIVER VALLEY PFENNIG PFLEX {5}-ET	170	7.0
G	JX ABS TLD MANNY {4}-ET	29JE4156	99K	100	F	JX-MANNY{4}	JX FARIA BROTHERS KEVIN GARNETT {3}-ET	JX FOREST GLEN HARRIS HALT {5}	169	7.1
G	TOG LISTOWEL IROQUOIS-P-ET	14JE1675	99K	100	F	IROQUOIS-P	HILLVIEW LISTOWEL-P	SUGAR GROVE VALENTINO AXIS	169	8.8
G	JX JER-Z-BOYZ RESOLUTE {5}-ET	14JE1764	99K	100	F	JX-RESOLUTE{5}	JX FARIA BROTHERS MALDINI {4}-ET	MISSISKA MACKENZIE-ET	169	8.0
G	JX CAL-MART COTTAGE {5}-ET	29JE4118	99K	100	F	JX-COTTAGE{5}	JX FARIA BROTHERS CALVIN HARRIS {4}	JX FARIA BROTHERS PROP JOE {3}-ET	169	6.6
G	PROGENESIS COMPLETELY-ET	200JE1116	99K	100	C	COMPLETELY	DP NXLEVEL-ET	WILSONVIEW JEVON MAGNUM-ET	168	7.7
G	JX PEAK ALTAJERICO {5}-ET	11JE1396	99K	100	F	JX-ALTAJERICO{5}	JX FARIA BROTHERS CALVIN HARRIS {4}	ROWLEYS 11 VISIONARY CHILI-ET	168	7.1
G	JX AJ GARNETT GROVER {4}-ET	29JE4145	99K	100	F	JX-GROVER{4}	JX FARIA BROTHERS KEVIN GARNETT {3}-ET	CAL-MART MEDALIST PILGRIM	168	6.9

Herd Register or Generation Count 4-6 and BBR 100: Code A and F Bulls - Pedigree and EFI/GFI
December 2019

ST	Name of Bull	NAAB Code	GT	BBR	JH1	Short Name	Sire Name	Maternal Grandsire	JPI	EFI GFI
	Genomic Tested (G) Bulls - Pedigree and EFI/GFI December 2019									
G	JX ALL LYNNS KLAY DESTINY {4}-P-ET	7JE1774	99K	100	F	JX-DESTINY -P{4}	JX DUPAT JLS AVON KLAY {3}-P-ET	SHAN-MAR HILARIO CHISEL-ET	168	7.7
G	JX SEXING WORLD CUP PHOENIX {4}-ET	551JE1749	99K	100	F	JX-PHOENIX{4}	JX CO-OP AD WORLD CUP {4}-ET	JX FARIA BROTHERS AVON {2}-ET	168	8.3
G	JX AHLEM FRISCO ADAMA {6}	7JE1719	99K	100	F	JX-ADAMA{6}	JX AHLEM FRISCO {5}	STEINHAUERS SAMSON LEMONHEAD	167	8.7
G	JX FARIA BROTHERS TOBASCO {4}-ET	97JE189	99K	100	F	JX-TOBASCO{4}	JX FARIA BROTHERS JODECI {3}	ROWLEYS 11 VISIONARY CHILI-ET	167	6.2
G	JX PINE-TREE DECADE {5}-ET	777JE1163	99K	100	F	JX-DECADE{5}	JX CO-OP AD WORLD CUP {4}-ET	SHAN-MAR HILARIO CHISEL-ET	167	7.9
G	SANDCREEKS D LARS COLOMBIA278-ET	100JE7410	45K	100	F	COLOMBIA	CAL-MART CHILI LARS	HI-LAND SCORE FORMIDABLE	166	6.9
G	JX ABS TJ {4}-ET	29JE4102	99K	100	F	JX-TJ{4}	JX CO-OP AD WORLD CUP {4}-ET	JX FARIA BROTHERS BARKSDALE {2}-ET	166	7.1
G	PEAK ALTAVICE {6}-ET	11JE1381	99K	100	F	ALTAVICE{6}	CDF VICEROY-ET	ROWLEYS 11 VISIONARY CHILI-ET	165	7.4
G	JX ABS TLD CASSELL {5}-ET	29JE4125	99K	100	F	JX-CASSELL{5}	JX SCHULTZ VOLCANO HARRIS {4}	ROWLEYS 11 VISIONARY CHILI-ET	165	7.6
G	ALL LYNNS DEMOS-P-ET	777JE1178	99K	100	F	DEMOS-P	HILLVIEW LISTOWEL-P	SHAN-MAR HILARIO CHISEL-ET	164	9.1
G	JX FARIA BROTHERS ZACH LOWE {5}-ET	29JE4136	99K	100	F	JX-LOWE{5}	CAL-MART BARRICADE	WILSONVIEW JEVON MAGNUM-ET	164	6.2
G	ISDK VJ ADELGAARD HOVE SAMSON	236JE257	50K	100	F	VJ SAMSON	ISDK VJ OSTERGAARD HJERN HOVE	ALL LYNNS VALENTINO IRWIN-ET	164	3.5
G	JX CO-OP WC MR CHAVEZ {4}-P-ET	1JE5000	99K	100	F	JX-MR CHAVEZ -P{4}	JX CO-OP AD WORLD CUP {4}-ET	JX FARIA BROTHERS MARLO {2}-ET	164	7.2
G	ISDK VJ JUULSGAARD GISLEV GATES	236JE4544	6K	100	F	VJ GATES	ISDK VJ RAASTRUP HIHL GISLEV	UR DNK VJ GAMMELGAARD HILDE HILLUM {0}	164	1.6
G	PROMETEDOR MADISON-ET	200JE1139	99K	100	F	MADISON	CDF KARBALA KWYNN	MISSISKA MACKENZIE-ET	163	7.9
G	JX DUPAT FEVER {5}-P-ET	7JE1701	99K	100	F	JX-FEVER -P{5}	JX AHLEM BOUDREAUX STORMCLOUD {4}-ET	WILSONVIEW JEVON MAGNUM-ET	163	8.7
G	FOREST GLEN KALAHARI	29JE4073	99K	100	F	KALAHARI	TJF VISIONARY REGENCY	SUNSET CANYON DOMINOS-ET	162	6.9
G	DP KILOWATT AMP-ET	7JE1628	99K	100	F	AMP	FAIRWAY KLASSIC KILOWATT-ET	DP MARVEL ISAAC-ET	162	8.5
G	AHLEM KWYNN RESPECT-ET	7JE1638	99K	100	F	RESPECT	CDF KARBALA KWYNN	ALL LYNNS LEGAL VOLCANO-ET	162	9.7
G	JX FARIA BROTHERS ALTAZIZIC {4}	11JE1348	99K	100	F	JX-ALTAZIZIC{4}	JX FARIA BROTHERS RONALDO {3}-ET	WILSONVIEW JEVON MAGNUM-ET	161	6.0
G	PINE-TREE DISCO BUBBA-ET	551JE1723	99K	100	F	BUBBA	OAKLANE DAZZLER DISCO 2127-ET	BLUE MIST VISIONARY METHOD	161	8.5
G	JX FARIA BROTHERS KAWHI {4}	97JE180	99K	100	F	JX-KAWHI{4}	JX FARIA BROTHERS RONALDO {3}-ET	JX SCHULTZ VOLCANO HARRIS {4}	160	7.4
G	JX AVI-LANCHE RONALDO DEDE {4}-ET	29JE4108	99K	100	C	JX-DEDE{4}	JX FARIA BROTHERS RONALDO {3}-ET	JX 5T COMMISSIONER {4}-ET	160	6.0
G	JX PVF ZIPS ZIGOR {4}-ET	29JE4166	99K	100	F	JX-ZIGOR{4}	JX FARIA BROTHERS RONDO {3}-ET	JX FARIA BROTHERS PROP JOE {3}-ET	160	5.2
G	FOREST GLEN BANCROFT TATE	29JE4087	99K	100	F	TATE	AHLEM AXIS BANCROFT-ET	SUNSET CANYON DAYBREAK-ET	160	7.3
G	ISDK VJ BALSLEV LOBO CHOKO	236JE4568	6K	100	F	VJ CHOKO	ISDK VJ TOSTENAES LUTZ LOBO	ISDK VJ HUBERT HAVDAL	160	2.3
G	JX ABS TLD LECHE {5}-ET	29JE4123	99K	100	F	JX-LECHE{5}	JX SCHULTZ VOLCANO HARRIS {4}	JX FARIA BROTHERS SAINT {4}-ET	158	7.5
G	JX SANDCREEK SOLDIER {4}-ET	1JE1098	99K	100	F	JX-SOLDIER{4}	JX FARIA BROTHERS JODECI {3}	SUNSET CANYON MUSKET-ET	158	7.7
G	JX FARIA BROTHERS ALTASMART {4}	11JE1350	99K	100	F	JX-ALTASMART{4}	JX FARIA BROTHERS RONALDINHO {3}	WILSONVIEW JEVON MAGNUM-ET	157	8.0
G	JX FARIA BROTHERS ALTAGRONK {4}-ET	11JE1339	99K	100	C	JX-ALTAGRONK{4}	JX FARIA BROTHERS MESSI {4}-ET	CAL-MART NAVARA BLADE	157	6.2
G	SUN VALLEY MARCIN JERONIMO-ET	14JE1626	99K	100	F	JERONIMO	GLYNN VALENTINO MARCIN	SUNSET CANYON DIMENSION-ET	156	8.9
G	JX PINE-TREE ENZO DAVE {4}-ET	551JE1756	99K	100	F		JX CLOVER PATCH AVON ENZO {3}	JX CO-OP AD WORLD CUP {4}-ET	156	8.6
G	JX FARIA BROTHERS MAHREZ {5}-ET	551JE1737	99K	100	F	JX-MAHREZ{5}	JX CO-OP AD WORLD CUP {4}-ET	JX FARIA BROTHERS PROP JOE {3}-ET	156	7.2
G	JX AHLEM DETERMIN CHAUNCY {6}	7JE1598	99K	100	F	JX-CHAUNCY{6}	SUNSET CANYON DETERMINATE-ET	JX DEN-KEL HENDRIX JAMMER {4}-ET	156	7.7
G	PROGENESIS DANCER-ET	200JE1111	99K	100	F	DANCER	DP NXLEVEL-ET	WILSONVIEW JEVON MAGNUM-ET	155	8.3
G	PINE-TREE ALTAFULLBLD-ET	11JE1352	99K	100	F	ALTAFULLBLD	DP NXLEVEL-ET	DUTCH HOLLOW LEXICON-P	155	8.5
G	OAK LANE COMANCHE COHORT-ET	97JE169	99K	100	F	COHORT	AHLEM AXIS COMANCHE-ET	SHAN-MAR HILARIO CHISEL-ET	155	9.8
G	JX PINE-TREE PROTOTYPE {5}-ET	777JE1197	99K	100	F	JX-PROTOTYPE{5}	OAKLANE DAZZLER DISCO 2127-ET	JX FARIA BROTHERS RONALDO {3}-ET	155	6.5
G	JX ABS TLD LACTOSE {5}-ET	29JE4124	99K	100	F	JX-LACTOSE{5}	JX SCHULTZ VOLCANO HARRIS {4}	JX FARIA BROTHERS SAINT {4}-ET	154	7.0
G	JX FARIA BROTHERS COUTINHO {4}-ET	551JE1711	99K	100	F	JX-COUTINHO{4}	JX FARIA BROTHERS MESSI {4}-ET	JX FARIA BROTHERS MARLO {2}-ET	154	5.3
G	JX CO-OP JODECI MEEKO {4}-P-ET	1JE5014	99K	100	F	JX-MEEKO -P{4}	JX FARIA BROTHERS JODECI {3}	JX FARIA BROTHERS MARLO {2}-ET	154	7.5
G	JX BW COUNTDOWN {5}-ET	551JE1667	99K	100	F	JX-COUNTDOWN{5}	JX SCHULTZ VOLCANO HARRIS {4}	TOLLENAARS IMPULS LEGAL 233-ET	153	7.3
G	JX FOREST GLEN MONUMENT SULLY {6}	97JE165	99K	100	F	JX-SULLY{6}	WILSONVIEW PHAROAHS MONUMENT	JX DENKEL ROWLEYS V JUMBO 2114 {4}-ET	153	7.8
G	JX OAK LANE WHODAT {4}-P-ET	97JE178	99K	100	C	JX-WHODAT P{4}	JX MULTI-ROSE RADICAL {5}-P-ET	JX FARIA BROTHERS MARLO {2}-ET	153	7.7
G	PRIMUS CHANGEUP HITTER-ET	14JE1729	99K	100	F	HITTER	RIVER VALLEY CHARLEY CHANGE UP-ET	SUNSET CANYON DIMENSION-ET	153	8.8
G	AHLEM CRAZE DOC 24061-ET	100JE7413	45K	100	F	DOC	RIVER VALLEY CIRCUS CRAZE-ET	SWEETIE PLUS IATOLAS BOLD {5}	152	8.8
G	HILMAR TOPGUN {6}-ET	147JE6228	99K	100	F	TOPGUN{6}	AHLEM AXIS BANCROFT-ET	SUNSET CANYON BENEFACTOR-ET	151	9.3
G	JX FARIA BROTHERS FRANCESA {4}-ET	1JE1088	99K	100	C	JX-FRANCESA{4}	JX FARIA BROTHERS BRAD STEVENS {5}	ALL LYNNS VALENTINO MARVEL	150	6.9
G	JX FOUR J MESSI MELLY {5}	551JE1739	99K	100	F	JX-MELLY{5}	JX FARIA BROTHERS MESSI {4}-ET	MISSISKA MACKENZIE-ET	150	8.2
G	JX FARIA BROTHERS BILL RUSSELL {4}	29JE4068	99K	100	F	JX-RUSSELL{4}	JX FARIA BROTHERS RONALDO {3}-ET	ALL LYNNS LEGAL VOLCANO-ET	149	6.5
G	JX ABS CHEESEHEAD {6}-ET	29JE4081	99K	100	F	JX-CHEESEHEAD{6}	JX FOREST GLEN HARRIS HALT {5}	ROWLEYS 11 VISIONARY CHILI-ET	149	7.0
G	JX FARIA BROTHERS MINKO {4}-ET	1JE1089	99K	100	C	JX-MINKO{4}	JX FARIA BROTHERS BRAD STEVENS {5}	ALL LYNNS VALENTINO MARVEL	149	7.4
G	JX AHLEM HARRIS RAZARRI {5}	11JE1308	99K	100	F	JX-RAZARRI{5}	JX SCHULTZ VOLCANO HARRIS {4}	D&E PAUL-ET	148	8.6
G	JX FARIA BROTHERS ALTARICHT {5}-ET	11JE1338	99K	100	C	JX-ALTARICHT{5}	JX FARIA BROTHERS MESSI {4}-ET	ROWLEYS 11 VISIONARY CHILI-ET	148	6.6
G	JX ABS CHAPMAN {4}-ET	29JE4078	99K	100	F	JX-CHAPMAN{4}	JX FARIA BROTHERS RONALDO {3}-ET	ROWLEYS 11 VISIONARY CHILI-ET	148	6.6
G	JX SANDCREEKS RONALDO MATEO {4}-P-ET	29JE4146	99K	100	F	JX-MATEO -P{4}	JX FARIA BROTHERS RONALDO {3}-ET	ALL LYNNS LEGAL VOLCANO-ET	148	8.0
G	JX PEAK VCRY MIXUP {4}-ET	1JE7022	99K	100	F	JX-MIXUP{4}	CDF VICEROY-ET	JX FARIA BROTHERS EUSEBIO {4}-ET	147	5.8
G	AHLEM BANCROFT CHICAGO 23929	100JE7403	45K	100	F	CHICAGO	AHLEM AXIS BANCROFT-ET	FOREST GLEN VOLCANO VIPER	147	10.1
G	ISDK VJ OESTERMARIE HAARE HAYS	236JE4613	50K	100	F	VJ HAYS	ISDK VJ MOSEGAARD HILARIO HAARE	DNK VJ ENGMARK HOLMER HOLMARK	147	1.8
G	VERJATIN MOONSHINE-ET	182JE1026	45K	100	F	MOONSHINE	LEGENDAIRY BOURBON-ET	AHLEM AXIS COMANCHE-ET	146	8.0
G	JX FARIA BROTHERS ALVES {5}-ET	551JE1715	99K	100	F	JX-ALVES{5}	HILLVIEW LISTOWEL-P	ISDK DJ HULK	146	6.6
G	JX FARIA BROTHERS LEWANDOWSKI {4}-ET	551JE1712	99K	100	F	JX-LEWANDOWSKI{4}	JX FARIA BROTHERS MESSI {4}-ET	JX FARIA BROTHERS MARLO {2}-ET	146	6.3
G	DUPAT DILLAN RAIDER-P-ET	147JE6226	29K	100	F	RAIDER	DUTCH HOLLOW DILLAN-P	WILSONVIEW JEVON MAGNUM-ET	146	8.8
G	JX JER-Z-BOYZ KELVIN {4}-P-ET	515JE1	99K	100	F	JX-KELVIN-P{4}	JX DUPAT JLS AVON KLAY {3}-P-ET	JER-Z-BOYZ SEVEN	145	6.3
G	JX WASKIV DANESTAR {4}-ET	200JE7919	99K	100	F	JX-DANESTAR{4}	JX FARIA BROTHERS LEONEL {3}-ET	ISDK DJ HULK	145	3.4
G	SHAN-MAR LEMONHEAD KINGSTON-ET	14JE760	50K	100	F	KINGSTON	STEINHAUERS SAMSON LEMONHEAD	CAL-MART RENEGADE HILARIO-ET	145	8.2
G	JX AARDEMA ALTASPARTA {4}	11JE1375	99K	100	F	JX-ALTASPARTA{4}	JX FARIA BROTHERS DEGROM {3}-ET	ALL LYNNS LEGAL VOLCANO-ET	145	6.6
G	JX AVI-LANCHE DISCO METAL {5}-ET	7JE1694	99K	100	F	JX-METAL{5}	OAKLANE DAZZLER DISCO 2127-ET	SUNSET CANYON DAYBREAK-ET	145	7.3
G	PROGENESIS MALARKEY-ET	200JE1100	99K	100	F	MALARKEY	LJC TANAS VISIONARY VICTOR	SUGAR GROVE VALENTINO AXIS	144	7.5
G	AHLEM WHISTLER-ET	200JE1140	99K	100	F	WHISTLER	SUN VALLEY JIVE	AHLEM HEADLINE PHAROAH 21795	144	9.1
G	PINE-TREE DISCO BENJI-ET	551JE1755	99K	100	F		OAKLANE DAZZLER DISCO 2127-ET	BLUE MIST VISIONARY METHOD	144	8.1
G	JX PINE-TREE EUSEBIO SHOCK {5}-ET	7JE1606	99K	100	F	JX-SHOCK{5}	JX FARIA BROTHERS EUSEBIO {4}-ET	WILSONVIEW JEVON MAGNUM-ET	143	6.8
G	MFW ALTACHIVE-ET	11JE1326	99K	100	F	ALTACHIVE	TJF VISIONARY REGENCY	SUNSET CANYON DAYBREAK-ET	141	9.9
G	AVI-LANCHE MALCOM {4}-P	97JE166	99K	100	F	MALCOM-P{4}	KASH-IN SAXON-P-ET	D&E CRITIC VERN-P-ET	141	7.9
G	PINE-TREE NXLEVEL FASTIDIOUS-ET	97JE167	99K	100	F	FASTIDIOUS	DP NXLEVEL-ET	DUTCH HOLLOW LEXICON-P	141	8.5
G	YOSEMITE KW MASTERS DEGREE-ET	100JE7398	45K	100	F	MASTERS DEGREE	CDF KARBALA KWYNN	DUPAT ZUMA MASTERS-ET	141	7.9
G	ISDK VJ SOLBAKKEN HALEY HIRTS	236JE4552	50K	100	F	VJ HIRTS	ISDK VJ DONGSGAARDEN HALEY	ISDK VJ LIGHT	141	1.4

Genomic Tested (G) Bulls - Pedigree and EFI/GFI December 2019

ST	Name of Bull	NAAB Code	GT	BBR	JH1	Short Name	Sire Name	Maternal Grandsire	JPI	EFI GFI
G	PINE-TREE SLUGGER BEN-P-ET	97JE186	99K	100	F	BEN-P	KASH-IN SLUGGER-P-ET	BLUE MIST VISIONARY METHOD	140	7.3
G	GOLDEN DREAM SLUGGER CUBSWIN-PP	551JE1741	99K	100	F	CUBSWIN-PP	KASH-IN SLUGGER-P-ET	MOLLY BROOK VISIONARY UPBEAT	140	7.4
G	ISDK VJ HOEHOLT JERN JAMES	236JE248	50K	100	F	VJ JAMES	ISDK DNK VJ JERN	ISDK VJ ZOLT	140	3.1
G	DUPAT DILBERT-P-ET	202JE606	45K	100	F	DILBERT-P	DUTCH HOLLOW DILLAN-P	WILSONVIEW JEVON MAGNUM-ET	140	8.9
G	SUN VALLEY DISCO BANDIT	566JE107	45K	100	F	BANDIT	OAKLANE DAZZLER DISCO 2127-ET	ALL LYNNS LEGAL VOLCANO-ET	139	8.8
G	ISDK VJ KLOVBORG HJORT KLOV {6}	236JE243	50K	100	F	VJ KLOV{6}	ISDK VJ HJORTVANGS HOLMER HJORT	DNK VJ TEI {6}	139	2.1
G	JX ALL LYNNS HARRIS VALI {5}	321JE101	45K	100	C	JX-VALI{5}	JX SCHULTZ VOLCANO HARRIS {4}	MARGANDALE CHERRY CHAMP	137	7.5
G	JX SANDCREEKS D STEVENS PARAGUAY {6}-ET	566JE105	45K	100	F	JX-PARAGUAY{6}	JX FARIA BROTHERS BRAD STEVENS {5}	HI-LAND SCORE FORMIDABLE	137	7.6
G	JX DUPAT DISCO BENELLI {6}-ET	7JE1724	99K	100	F	JX-BENELLI{6}	OAKLANE DAZZLER DISCO 2127-ET	JX SCHULTZ VOLCANO HARRIS {4}	137	8.2
G	DUTCH HOLLOW OSCAR-P-ET	566JE108	45K	100	F	OSCAR-P	RIVER VALLEY CIRCUS CRAZE-ET	DUTCH HOLLOW Q MIK-P-ET	137	7.9
G	JX SEXING DAYBREAK CHICO {6}-ET	551JE1668	99K	100	F	JX-CHICO{6}	SUNSET CANYON DAYBREAK-ET	JX SCHULTZ VOLCANO HARRIS {4}	136	9.2
G	JX PVF WORLD CUP ZANDER {5}	97JE173	99K	100	F	JX-ZANDER{5}	JX CO-OP AD WORLD CUP {4}-ET	JX FARIA BROTHERS PROP JOE {3}-ET	135	7.0
G	JX PEAK ALTAHEIR {6}-ET	11JE1346	99K	100	F	JX-ALTAHEIR{6}	DP NXLEVEL-ET	JX SCHULTZ VOLCANO HARRIS {4}	134	8.5
G	JX FARIA BROTHERS IGNATIUS {4}-ET	97JE175	29K	100	F	JX-IGNATIUS{4}	JX FARIA BROTHERS SAINT {4}-ET	JX SCHULTZ VOLCANO HARRIS {4}	134	7.4
G	SUNSET CANYON DENMARK-P-ET	100JE7391	29K	100	F	DENMARK	CDF KARBALA KWYNN	ISDK DJ HULK	134	7.0
G	JX FARIA BROTHERS PINSON {5}-ET	551JE1690	29K	100	F	JX-PINSON{5}	JX FARIA BROTHERS EUSEBIO {4}-ET	ROWLEYS 11 VISIONARY CHILI-ET	132	6.6
G	JX WILSONVIEW SWORD MULTIPLY {6}-ET	97JE152	99K	100	F	JX-MULTIPLY{6}	JX WILSONVIEW SAMSON SWORD {5}-ET	ALL LYNNS LEGAL VOLCANO-ET	132	8.3
G	VERJATIN FARMFEST-ET	250JE1687	99K	100	F	FARMFEST	OAKLANE DAZZLER DISCO 2127-ET	HI-LAND SCORE FORMIDABLE	132	8.1
G	JX FARIA BROTHERS CAVANI {4}-ET	551JE1714	99K	100	C	JX-CAVANI{4}	DP NXLEVEL-ET	JX FARIA BROTHERS WALTER WHITE {4}-ET	131	8.0
G	JX GOLDEN HILL LUCKY BOB {4}	97JE185	99K	100	F	JX-LUCKY BOB{4}	JX CROSSWIND PRIAPUS {3}	TJF VISIONARY REGENCY	130	7.3
G	WETUMPKA LISTOWEL NIGEL-PP	566JE109	45K	100	F	NIGEL - PP	HILLVIEW LISTOWEL-P	DUTCH HOLLOW DILLAN-P	129	8.0
G	AHLEM KWYNN CHINOOK 23485	551JE1700	99K	100	F	CHINOOK	CDF KARBALA KWYNN	TOLLENAARS IMPULS LEGAL 233-ET	129	9.4
G	JX FARIA BROTHERS FELTON {5}	200JE1119	99K	100	F	JX-FELTON{5}	DP NXLEVEL-ET	JX SCHULTZ VOLCANO HARRIS {4}	128	7.0
G	JX OAK LANE WILDCAT {5}-ET	97JE170	99K	100	F	JX-WILDCAT{5}	JX FARIA BROTHERS EUSEBIO {4}-ET	SHAN-MAR HILARIO CHISEL-ET	128	7.2
G	ISDK VJ MOSEGAARD HILARIO HAARE	236JE229	50K	100	F	VJ HAARE	ISDK VJ HILARIO	ISDK DJ HULK	128	1.9
G	RIVER VALLEY NBRAZIL SAXXON-P-ET	202JE604	29K	100	F	SAXXON-P	KASH-IN SAXON-P-ET	ALL LYNNS HENDRIX NITRO	121	8.8
G	JX SEXING WALTER CRANSTON 60790 {5}	551JE1642	50K	100	F	JX-CRANSTON{5}	JX FARIA BROTHERS WALTER WHITE {4}-ET	SWEETIE PLUS IATOLAS BOLD {5}	120	8.4
G	ISDK VJ KROGAARD RODME QUINTANA	236JE247	50K	100	F	VJ QUINTANA	ISDK VJ RODME NYGAARD RODME	ISDK DJ ZUMA	120	2.9
G	JX SEXING GFRAPP GOLDEN {4}-P-ET	551JE1653	13K	100	C	JX-GOLDEN P{4}	JX SEXING DAVID GOLDFRAPP {5}-P-ET	JX OOMSDALE BRAZO GRATITUDE GHENT {2}-ET	119	7.7
G	PINE-TREE KWYNN CUATRO-ET	566JE104	29K	100	F	CUATRO	CDF KARBALA KWYNN	DUTCH HOLLOW LEXICON-P	119	8.3
G	ISDK VJ ENGBJERG HAZARD HERO	236JE259	50K	100	C	VJ HERO	ISDK VJ RAVNINGGAARD HAZARD	DNK VJ JOKER {5}	117	1.8
G	AHLEM GENOMINATOR MOONBEAM	7JE1577	99K	100	F	MOONBEAM	AHLEM GENOMINATOR	ALL LYNNS LEGAL VOLCANO-ET	116	9.1
G	SANDCREEKS DAYBREAK COCHISE-ET	29JE4080	99K	100	F	COCHISE	SUNSET CANYON DAYBREAK-ET	SUGAR GROVE VALENTINO AXIS	115	8.9
G	PETERSON REGENCY LEON	97JE153	99K	100	F	LEON	TJF VISIONARY REGENCY	ISDK DJ ZUMA	113	7.3
G	JX FARIA BROTHERS TOM BRADY {5}-ET	97JE159	99K	100	F	JX-TOM BRADY{5}	JX FARIA BROTHERS EUSEBIO {4}-ET	WILSONVIEW JEVON MAGNUM-ET	112	6.0
G	AUDIBEL JARVIS-ET	551JE1721	99K	100	F	JARVIS	VERJATIN WESTSTAR-ET	HAWARDEN IMPULS PREMIER	112	7.8
G	VERJATIN OCTOBERFEST	182JE1013	45K	100	F	OCTOBERFEST	OAKLANE DAZZLER DISCO 2127-ET	HI-LAND SCORE FORMIDABLE	110	8.5
G	GOLDEN DREAM AMERICAN PHAROAH-P	566JE106	45K	100	F	PHAROAH	AHLEM HEADLINE PHAROAH 21795	DUTCH HOLLOW OLIVER-P	108	8.7
G	TATE BENEFACTOR SAVIOR-ET	147JE6227	29K	100	F	SAVIOR	SUNSET CANYON BENEFACTOR-ET	KASH IN SANTANA-P-ET	106	7.8
G	ST-LO PRESTO-ET	97JE187	99K	100	F	PRESTO	AHLEM BALIN-ET	DP VALENTINO SAMSON	105	8.3
G	JX SR STERLING MATTER {6}-PP	97JE181	99K	100	F	JX-MATTER -PP{6}	JX KASH-IN STERLING {5}-P-ET	CAL-MART RENEGADE HILARIO-ET	102	8.1
G	SEXING LEMONHEAD DOYLE-ET	551JE1698	99K	100	F	DOYLE	STEINHAUERS SAMSON LEMONHEAD	BUTTERCREST GALVANIZE	101	9.9
G	PINE-TREE DAYBREAK POLICY-ET	97JE155	99K	100	F	POLICY	SUNSET CANYON DAYBREAK-ET	GOLDUST KARBALA LADD-ET	96	8.2
G	DEU RC SOL-PP	624JE8001	6K	100	F	SOL PP	KASH-IN SOLAR-PP-ET	ISDK VJ MIRO-P	88	5.3
G	VERJATIN DAYLIGHT	551JE1718	99K	100	F	DAYLIGHT	GUIMO JOURNEY-ET	MISSISKA MACKENZIE-ET	86	7.9
G	DUTCH HOLLOW SANTANA CASE-PP-ET	54JE636	29K	100	F	CASE-PP	KASH IN SANTANA-P-ET	ALL LYNNS VALENTINO IRWIN-ET	83	8.5
G	ROSE CALLENBERG CRYSTAL-P-ET	202JE607	6K	100	F	CRYSTAL P	RIVER VALLEY CECE CHROME-ET	ISDK VJ MIRO-P	83	6.7
G	BW VALENCIA-ET	551JE1657	13K	100	F	VALENCIA	BW VERTEX-ET	ALL LYNNS VALENTINO IRWIN-ET	81	8.4
G	DUPAT CHARLEMAGNE 521-ET	44JE532	29K	100	F		DUTCH HOLLOW CHARLEMAGNE	MAINSTREAM IATOLA SPARKY	78	9.4
G	MR DAN-P-ET	262JE134	13K	100	F	MR DAN-P	KASH IN SANTANA-P-ET	ISDK DJ ZUMA	76	6.2
G	JX DUPAT PLUS 473 {4}	44JE527	13K	100	C		SWEETIE PLUS IATOLAS BOLD {5}	JX OOMSDALE ROCKET GOOSE {2}-ET	74	5.4
G	LAMARIA WILBERT-ET	551JE1693	99K	100	F	WILBERT	AHLEM NAUTILUS	DP FRONTRUNNER-ET	70	9.1
G	ISDK ADELGAARD PRIMERO PRIMAL	97JE42034	29K	100	F	PRIMAL	EVANGELO DEL PRIMERO	DNK VJ LACCA	69	5.0
G	DUPAT BRIER 476-ET	44JE529	13K	100	C		CAL-MART VALENTINO BRIER-ET	SWEETIE PLUS IATOLAS BOLD {5}	63	9.1
G	ST-LO BARCELONA POLLEN	551JE1720	99K	100	C	POLLEN	FDL BARCELONA	DP VALENTINO SAMSON	63	7.6
G	SPRUCE-H CHRIS-PP-ET	202JE602	8K	100	C	CHRIS PP	SCHULTZ LEGAL CRITIC-P	MAACK DAIRY ECLIPES-P-ET	62	9.1
G	DUPAT BRIER 474-ET	44JE528	13K	100	C		CAL-MART VALENTINO BRIER-ET	SWEETIE PLUS IATOLAS BOLD {5}	58	8.5
G	GOLDEN DOMINATE-ET	94JE4062	99K	100	F	DOMINATE	ALL LYNNS LEGAL VOLCANO-ET	GIPRAT BELLES CONNECTION-ET	58	8.0
G	SEXING KWYNN FURIOUS-ET	551JE1716	99K	100	F	FURIOUS	CDF KARBALA KWYNN	BW METALICA-ET	52	8.7
G	LOST-BROOKE HG LONESTAR	94JE4161	99K	100	F	LONESTAR	SV JADE HIRED GUN-ET	BW CITATION A-ET	43	8.0
G	BW ARMISTICE-ET	44JE521	50K	100	C	ARMISTICE	SUNSET CANYON MERCHANT-ET	SOONER CENTURION-ET	42	7.9
G	AUDIBEL NOTEBOOK-ET	551JE1694	99K	100	F	NOTEBOOK	GILUKIV NOTEPAD	HAWARDEN IMPULS PREMIER	28	7.9
G	BW ATLAS-ET	44JE520	50K	100	F		SUNSET CANYON MERCHANT-ET	SOONER CENTURION-ET	26	8.1
G	MM VICTORIOUS FRANK-ET	551JE1775	9K	100	F	FRANK	RIVER VALLEY VICTORIOUS-ET	BRIDON EXCITATION	17	6.0
G	SUNSET CANYON ACHILLES-ET	100JE7405	45K	100	C	ACHILLES	SUNSET CANYON ANDREAS	BW LEGION	-6	6.6
G	TRIPLE-T-CF MR SWAGGER-ET	7JE1605	99K	100	F	MR SWAGGER	CHILLI ACTION COLTON-ET	SHAMROCK GILLER	-16	6.2
G	KCJF HIRED MAGICIAN	7JE1705	99K	100	F	MAGICIAN	SV JADE HIRED GUN-ET	RENAISSANCE KIMS REGENCY	-17	5.1
G	KIMBALL-WAY VENETIAN	94JE4114	99K	100	F	VENETIAN	STEINHAUERS IATOLA APPLEJACK	RAPID BAY GUNMAN-ET	-47	5.3
G	ISAU BUSHLEA MAVERICK 2	200JE8183	99K	100	F	MAVERICK 2	TOWER VUE PRIME TEQUILA-ET	MOLLY BROOK BRASS MAJOR	-89	3.9

PART I: MALES

Section B

Generation Count 3 or
GC 4-6 with BBR 93 and Lower

December 2019

Generation Count 3 or GC 4-6 with BBR 93 and Lower: Active (A) and Foreign (F) Bulls Marketed in US by JPI December 2019

ST	Name of Bull	Registration Number	GT	BBR	JH1	NAAB Code	No. Hrds	No. Daus	REL %	Milk	% Fat	Fat	% Prot	Prot	CM$	NM$	FM$	GM$	SCS
A	JX FARIA BROTHERS JODECI {3}	840003126051999	99K	100	F	1JE964	27	610	98	730	0.15	66	0.06	39	538	510	451	460	3.03
A	JX SEXING MARLO PATRON {3}-ET	840003123614852	99K	100	F	551JE1658	19	811	98	406	0.24	67	0.11	36	545	505	417	430	2.89
A	JX FARIA BROTHERS RONALDO {3}-ET	840003124526292	80K	92	F	1JE922	93	5,396	99	1922	-0.10	69	0.01	72	481	454	398	229	2.83
A	JX FARIA BROTHERS CAFU {3}	840003126052218	99K	91	C	551JE1652	5	27	88	1851	-0.19	46	-0.04	58	412	408	400	350	3.02
A	JX FARIA BROTHERS DEGROM {3}-ET	840003126052253	99K	93	C	1JE962	12	84	93	634	0.14	59	0.02	27	471	455	422	338	2.86
A	JX FARIA BROTHERS FUTURE {3}-ET	840003126052250	99K	91	F	1JE966	6	102	93	567	0.10	47	0.03	26	432	417	383	336	2.95
A	JX FARIA BROTHERS PROP JOE {3}-ET	840003011609994	80K	100	F	1JE889	258	9,263	99	99	0.30	64	0.08	20	447	416	350	283	2.83
A	JX FARIA BROTHERS TOO SHORT {3}-ET	840003124526295	13K	92	F	535JE100	2	57	92	1991	-0.09	75	-0.05	61	386	381	373	239	2.87
A	JX SEXING GOLDBRICKP 60877 {4}-P-ET	840003010364624	13K	92	C	551JE1644	1	16	86	707	-0.08	18	0.02	29	292	280	254	201	3.04
A	JX FARIA BROTHERS EUSEBIO {4}-ET	840003124526334	80K	93	F	1JE921	151	4,447	99	1472	-0.06	57	0.02	57	297	277	233	53	3.05

PL	LIV	DPR	DPR REL	CCR	HCR	EFI	JPI	Type Hrds	Type Daus	Type REL	FS	ST	SR	DF	RA	RW	RL	FA	FU	RH	RUW	UC	UD	TP	TL	RTP RV	RTP SV	JUI
4.3	0.1	0.5	80	0.2	4.5	6.6	160	4	25	84	0.8	0.1	-0.7	0.6	L0.8	-0.9	S1.0	L0.5	0.0	0.4	0.4	1.0	S1.0	C0.6	S0.6	0.0	C0.5	11.2
4.6	-2.5	-0.2	83	-1.3	-3.0	8.0	155	5	90	91	2.4	0.4	-0.3	1.5	H0.3	0.6	P0.2	S0.4	2.3	2.0	1.1	0.2	S2.2	C0.3	L0.4	W0.2	B0.4	22.3
1.6	-2.9	-7.4	97	-6.7	1.2	6.0	142	36	331	96	1.6	1.3	1.5	0.9	L0.7	0.3	P0.2	S0.9	1.2	0.6	0.6	1.2	S0.2	C1.7	L0.2	C2.6	C0.6	12.4
1.9	0.9	-0.5	61	0.4	3.3	4.6	129	1	1	74	0.4	1.0	0.9	0.8	L1.1	0.3	S1.3	L0.7	-0.4	0.0	0.6	0.7	D1.2	C0.3	S0.2	C1.0	C0.7	-3.0
4.5	1.7	-1.8	74	-2.0	-1.1	6.1	124	1	5	80	1.7	1.6	0.3	0.8	L0.5	0.9	S0.2	S0.8	1.9	1.1	0.6	0.0	S2.3	C0.7	L0.2	C1.0	C0.4	19.2
4.1	2.1	-0.7	72	-1.3	0.9	6.0	122	1	5	79	2.0	1.2	0.3	0.8	L0.3	0.9	S0.5	S0.4	2.5	1.9	0.6	-0.2	S2.7	C0.5	L0.1	C1.0	C0.3	23.9
3.3	1.7	-2.7	99	-4.5	-0.1	6.4	114	115	833	98	1.7	1.1	0.7	0.9	0.0	0.6	S0.1	S0.9	1.6	0.9	0.7	1.0	S1.9	C0.8	L0.5	C1.1	B0.3	19.6
-0.8	-3.2	-4.6	71	-4.2	-0.8	4.6	103	0	0	74	-0.3	0.1	0.4	0.4	L0.5	-0.4	S0.3	L0.4	-1.2	-0.7	0.3	-0.2	D1.7	W1.6	L1.3	W0.6	0.0	-17.7
4.5	0.9	-1.0	64	-2.3	1.1	5.8	92	1	18	83	1.1	-1.3	-1.1	0.1	L1.2	-1.1	P0.1	L1.0	0.1	1.6	0.1	0.8	S0.9	C1.5	L0.1	C2.0	B1.7	13.3
-0.2	-4.4	-8.6	97	-7.3	-1.4	6.6	79	86	608	97	1.4	1.6	0.3	0.5	L0.7	-0.1	P0.3	S0.6	1.2	1.1	0.4	0.3	S1.3	W0.1	L1.1	W0.1	C0.7	11.4

Generation Count 3 or GC 4-6 with BBR 93 and Lower: Genomic Tested (G) Bulls by JPI
December 2019

ST	Name of Bull	Registration Number	GT	BBR	JH1	NAAB Code	No. Hrds	No. Daus	REL %	Milk	% Fat	Fat	% Prot	Prot	CM$	NM$	FM$	GM$	SCS
G	JX FARIA BROTHERS STACKHOUSE {4}-ET	840003144724626	99K	92	F	1JE1106			74	1431	0.04	77	0.03	58	620	592	533	490	2.82
G	JX RED TOP JLS KINGJAMES {4}-ET	840003141725692	99K	91	F	14JE1759			74	1448	-0.02	65	0.02	56	624	604	560	567	3.03
G	JX FARIA BROTHERS BRONN {4}-ET	840003149595955	99K	92	F	29JE4172			72	1283	0.14	90	0.05	57	669	637	570	486	2.94
G	JX SEXING HATARI PRATO {4}-ET	840003007971576	99K	93	F	551JE1719			71	1544	-0.03	67	0.04	65	605	575	509	444	3.01
G	JX FARIA BROTHERS OZUNA {3}-ET	840003149595227	99K	92	F	29JE4138			75	1276	0.09	80	0.05	56	609	576	506	449	2.78
G	JX FARIA BROTHERS ALTAROMELLO {4}-ET	840003200648660	99K	90	F	11JE7035			72	1205	-0.02	54	0.04	52	597	568	508	451	2.85
G	JX FARIA BROTHERS CORDARO {4}-ET	840003200648599	99K	91	F	1JE7032			72	1171	0.04	64	0.02	47	613	590	544	463	2.85
G	JX FARIA BROTHERS KHALIL MACK {4}-ET	840003149596008	99K	90	F	29JE4167			72	1184	0.05	66	0.03	48	586	562	513	459	2.84
G	JX OAK LANE PRIAPUS RUGER {4}-ET	USA 067692223	99K	91	F	14JE1751			75	296	0.14	43	0.08	27	588	557	491	517	2.93
G	JX SEXING HATARI VAYNOR {4}-ET	840003132353781	99K	91	F	551JE1733			72	1336	0.02	67	0.01	50	620	605	573	503	3.07
G	JX FARIA BROTHERS ALTAJETSON {4}-ET	840003144724598	99K	92	C	11JE7042			74	1272	0.02	65	0.02	49	579	559	518	463	2.91
G	JX FARIA BROTHERS KOBE {3}-P-ET	840003140305965	99K	100	F	777JE1142			78	1173	0.12	81	0.03	49	622	595	541	446	2.81
G	JX FARIA BROTHERS SRIRACHA {4}-ET	840003149595164	99K	93	F	97JE190			73	1008	0.11	71	0.04	45	588	560	503	454	2.83
G	JX FARIA BROTHERS ALTABAYNES {3}-ET	840003144724539	99K	92	F	11JE1377			74	1117	0.11	75	0.02	44	597	578	538	490	2.90
G	JX SEXING TYRION PASCO {3}-ET	840003132350671	99K	93	F	551JE1742			76	154	0.33	73	0.13	31	608	566	474	494	3.02
G	JX CAL-MART LUKE DANNY {3}-ET	USA 067384595	99K	93	F	29JE4104			76	1407	0.00	66	0.01	53	573	553	512	463	2.89
G	JX FARIA BROTHERS KUDLOW {5}-ET	840003149595637	99K	90	F	29JE4154			71	903	0.15	73	0.08	49	601	563	481	449	2.86
G	JX FARIA BROTHERS ALTARASHFORD {4}-ET	840003144724346	99K	91	C	11JE1366			76	1387	-0.04	58	0.04	59	551	516	446	365	2.72
G	JX PROGENESIS CLEARCUT {3}-ET	124 110648218	99K	92	F	200JE1155			75	1599	-0.23	26	-0.04	50	504	499	490	423	2.95
G	JX FARIA BROTHERS TAVARIS {4}-ET	840003200648605	99K	90	F	1JE7044			70	727	0.10	56	0.06	39	591	563	502	480	2.99
G	JX FARIA BROTHERS ALTAROZIER {3}	840003140371346	99K	100	F	11JE1349			77	752	0.17	70	0.11	49	585	544	452	459	3.05
G	JX AVI-LANCHE LUKE DAB {3}-ET	840003131411768	99K	90	F	29JE4109			74	845	0.02	44	0.04	38	557	534	487	499	2.91
G	JX FARIA BROTHERS CARTER {4}-ET	840003144724309	99K	92	F	1JE1100			76	1276	-0.02	57	0.03	52	536	512	461	418	2.91
G	JX FARIA BROTHERS CASANOVA {4}-ET	840003144724596	99K	91	F	97JE188			73	1002	0.08	64	0.04	44	561	536	483	423	2.89
G	JX AVON ROAD HIXTON {4}-ET	840003141545595	99K	90	F	97JE193			75	1497	-0.09	52	-0.02	50	535	522	497	387	2.77
G	JX FARIA BROTHERS ALTATEXACO {4}	840003149595323	99K	93	F	11JE7038			74	1024	0.05	58	0.04	46	537	509	452	456	2.89
G	JX CROSSWIND ACHIEVER ANCHOR {4}-ET	840003150320952	99K	92	F	14JE1776			72	792	0.04	46	0.04	36	544	524	480	431	2.99
G	JX CLOVER PATCH AVON ENZO {3}	USA 119904055	45K	93	F	100JE7400			76	1890	-0.15	58	-0.04	59	524	518	507	414	2.92
G	JX FARIA BROTHERS DE GEA {3}-ET	840003149595192	99K	90	F	14JE1741			71	1433	-0.03	61	-0.03	46	551	546	537	462	3.04
G	JX FARIA BROTHERS MANNY DIAZ {4}-ET	840003149595960	99K	90	F	29JE4169			69	1193	0.03	64	0.01	45	542	525	489	429	2.90
G	JX FARIA BROTHERS AINGE {4}-ET	840003149595670	99K	90	F	1JE1141			71	646	0.18	67	0.07	38	592	560	492	460	2.92
G	JX CAL-MART BEAMER {3}	USA 067384563	99K	100	C	29JE4097			77	187	0.25	58	0.11	28	562	520	433	420	2.74
G	JX AARDEMA RODIZIO {3}	840003012659227	99K	92	F	7JE1671			76	1219	-0.05	47	0.02	49	536	515	469	422	2.93
G	JX ABS TAILWIND {4}-ET	840003146074373	99K	91	F	29JE4121			75	1130	0.00	54	0.02	44	527	507	467	401	2.85
G	JX OAK LANE AVON DANCER {3}-ET	USA 067742194	99K	100	F	14JE1658			77	1066	-0.10	30	-0.03	33	511	509	505	468	2.99
G	JX SEXING UNCLE LUKE BERRARA {3}-ET	840003132352830	99K	100	F	551JE1740			76	768	0.08	53	0.01	29	540	528	504	471	2.89
G	JX OAK LANE ECONOMY {4}-ET	USA 067692254	99K	90	F	1JE7087			71	943	0.08	62	0.08	50	565	528	448	393	2.89
G	JX FARIA BROTHERS FAMILIA {3}-ET	840003126052286	63K	92	C	551JE1699			81	760	0.18	74	0.04	35	571	549	504	425	2.91
G	JX FARIA BROTHERS RASHEED {4}-ET	840003144724537	99K	90	F	1JE1105			75	896	0.04	50	-0.01	31	526	519	503	450	2.96
G	JX FARIA BROTHERS JAYLEN {4}-ET	840003149514416	99K	90	F	7JE1715			75	916	0.11	67	0.05	44	542	513	452	411	2.92
G	JX GRAM-WAY AVON DIGGER {3}-ET	840003132219787	99K	90	F	14JE1680			76	957	-0.01	44	0.00	35	532	521	497	482	2.96
G	JX SEXING TYRION CLAY {3}-ET	840003132350676	99K	100	F	551JE1744			76	989	0.09	65	0.06	47	543	513	450	403	2.92
G	JX FARIA BROTHERS PULISIC {3}-ET	840003149595226	99K	91	F	1JE1130			76	1109	0.05	64	0.02	45	534	510	461	407	2.75
G	JX SEXING HATARI BYRON {4}-ET	840003132353660	99K	90	F	551JE1731			72	887	0.04	51	0.03	38	542	524	484	437	3.02
G	JX CAL-MART AVON PAVIT {3}	USA 067384587	99K	91	F	29JE4103			75	1348	-0.16	31	-0.04	40	493	491	489	421	2.89
G	JX PROMETEDOR CLIVE {3}	USA 067192959	99K	100	F	200JE1161			77	860	0.22	86	0.08	47	592	559	486	400	3.06
G	JX SPRING CREEK MARLO STONEY {3}-ET	840003011730374	99K	100	F	14JE769			77	349	0.30	77	0.10	33	574	536	454	441	2.92
G	JX FARIA BROTHERS JAQUAN {4}-ET	840003149595279	99K	90	F	14JE1742			73	1096	0.04	60	0.01	42	536	520	486	410	2.95
G	JX FARIA BROTHERS JOEL BERRY {4}-ET	840003149595597	99K	92	F	29JE4151			73	1068	0.04	59	0.06	51	514	485	420	415	3.08
G	JX DUPAT JLS AVON KLAY {3}-P-ET	840003127607528	99K	92	F	7JE1569			77	1354	-0.12	38	-0.02	45	487	479	462	416	2.96
G	JX PINE-TREE AMPLIFY {3}-ET	USA 067731444	99K	92	F	1JE1069			76	633	0.17	64	0.09	41	538	504	430	423	3.11
G	JX FARIA BROTHERS ALTASTERLING {4}-ET	840003144724645	99K	91	C	11JE1391			74	798	0.16	71	0.03	35	543	521	478	417	2.84
G	JX MIDWAY AVON DIXON {3}-ET	840003143804421	14K	92	F	100JE7401			76	1006	0.02	52	0.03	42	494	473	429	376	2.91
G	JX CROSSWIND CYRUS {3}-ET	840003134421684	50K	92	F	777JE1130			76	626	0.08	46	0.07	36	500	468	402	391	2.83
G	JX AARDEMA JONES {3}	840003012659145	99K	93	F	1JE1080			76	855	0.07	56	-0.01	28	509	503	491	491	2.90
G	JX SEXING TI WALT {3}-ET	840003132350838	99K	92	F	551JE1686			76	1388	-0.10	44	-0.01	47	444	433	411	362	2.89
G	JX FARIA BROTHERS MILLER {4}-ET	840003149595716	99K	93	F	1JE7002			73	656	0.21	74	0.08	39	566	533	463	434	2.94
G	JX FARIA BROTHERS ALTAMCGAHEE {4}	840003135124228	99K	91	F	11JE1340			75	1512	-0.07	57	0.00	55	480	458	416	332	2.73
G	JX SEXING HATARI MEDFORD {4}-ET	840003132356315	99K	93	F	551JE1747			73	962	0.03	51	0.08	51	496	460	383	367	3.02
G	JX BLUE MIST MESQUITE {3}-ET	USA 119755026	99K	100	F	97JE161			77	514	0.14	53	0.09	37	506	471	395	390	3.00
G	JX SEXING PRI DALOA {4}	840003132356568	99K	91	F	551JE1753			75	966	0.03	53	0.03	41	504	482	436	411	2.89
G	JX FARIA BROTHERS BALE {4}-ET	840003140371552	99K	91	F	551JE1705			76	763	0.10	56	0.03	33	510	489	448	391	2.80
G	JX PINE-TREE DOX {3}-ET	USA 067671500	99K	100	F	1JE1081			77	496	0.11	46	0.05	28	483	460	410	435	2.89
G	JX SUN VALLEY GUINNESS {3}	USA 119703328	99K	91	F	29JE4067			76	1091	-0.07	37	0.00	40	461	450	426	412	3.06
G	JX SEXING AVON BANTER {3}-ET	840003132350112	99K	92	F	551JE1670			77	1555	-0.16	39	-0.03	50	475	470	459	376	3.03
G	JX FARIA BROTHERS JAMISON {3}-ET	840003144724503	99K	90	F	1JE1102			74	1388	-0.02	62	-0.01	47	500	489	468	380	2.91
G	JX CROSSWIND AVON KAZAN {3}-ET	840003134421681	99K	100	F	1JE1041			76	1503	-0.13	44	-0.03	47	470	466	460	407	2.99
G	JX ABS TLD LEDGER {4}-ET	840003146074498	99K	90	F	29JE4152			72	852	0.08	57	0.02	35	505	487	449	355	2.86
G	JX ALBRIGHT OF ROWLEYS METRO {3}	USA 067472261	99K	91	F	29JE4094			76	995	0.04	56	-0.02	32	495	489	478	402	2.89
G	JX FARIA BROTHERS WILFORK {4}-ET	840003140371429	99K	91	F	551JE1704			77	1074	-0.05	40	0.01	41	441	423	387	323	2.82
G	JX TWIN RIDGE ALTASCHULTZ {4}	840003012316507	99K	91	F	11JE1385			76	1415	-0.09	49	-0.02	46	481	471	453	365	2.81
G	JX CAL-MART SWOOSH {5}-ET	USA 067384557	99K	92	F	29JE4098			76	1418	-0.14	37	-0.03	45	457	453	444	352	3.00
G	JX ALL LYNNS AVON RANSOM {3}	USA 119874381	99K	92	F	551JE1707			76	588	-0.01	25	0.03	27	468	453	419	405	2.97
G	JX DUPAT JLS AVON STEPH {3}-P-ET	840003127607527	99K	90	F	7JE1570			77	1238	-0.08	43	-0.01	43	465	454	432	380	2.95
G	JX SEXING TI GRANGER {3}-ET	840003132350882	29K	100	F	551JE1687			75	1696	-0.18	42	-0.09	42	424	438	470	401	3.02
G	JX SEXING TI MAMBA {3}-ET	840003132350493	99K	100	F	551JE1696			75	1081	-0.02	47	0.00	38	440	433	417	424	3.12
G	JX OAK LANE DIE-HARD {3}-ET	USA 067742193	99K	100	F	97JE172			77	816	-0.09	20	-0.01	28	442	435	421	386	2.94
G	JX AARDEMA APPROACH {3}	840003012659001	99K	93	F	1JE1028			76	615	0.13	56	0.01	24	513	501	477	438	2.85
G	JX SEXING AVON BOYT {3}-ET	840003132350169	99K	93	F	551JE1672			77	1463	-0.21	26	-0.04	44	436	435	436	342	3.02
G	JX SEXING AVON BELLMAN {3}-ET	840003132350031	99K	90	F	551JE1678			76	1061	-0.08	33	-0.02	34	449	444	436	357	2.98

PL	LIV	DPR	DPR REL	CCR	HCR	EFI	JPI	Type Hrds	Type Daus	Type REL	FS	ST	SR	DF	RA	RW	RL	FA	FU	RH	RUW	UC	UD	TP	TL	RTP RV	RTP SV	JUI
4.2	-1.3	-1.3	58	-0.9	2.2	5.8	182	0	0	73	1.0	1.7	0.7	1.0	L0.8	0.4	S0.4	S0.2	0.8	0.8	0.8	0.4	S1.3	C0.2	L0.5	C0.2	C0.6	11.3
5.6	0.4	1.9	62	1.9	3.1	5.5	180	0	0	75	0.8	1.0	1.5	0.1	H0.5	1.6	0.0	S0.5	2.5	0.5	0.1	-0.4	S1.5	C0.7	L0.3	C1.1	C0.5	14.0
4.7	-1.2	-2.9	58	-2.6	-0.1	5.8	179	0	0	73	1.9	1.2	1.0	1.3	L0.3	0.8	P0.3	S0.9	1.8	1.4	1.0	0.2	S1.4	C0.2	L0.7	W0.5	C0.3	15.1
4.1	0.5	-2.5	58	-1.5	1.7	6.1	178	0	0	72	1.4	0.9	0.6	0.8	L0.2	0.2	P0.4	S0.4	1.1	0.9	0.6	1.2	S1.3	C0.2	L0.2	W0.3	C0.7	16.0
3.8	-1.7	-2.6	62	-1.9	2.7	3.9	178	0	0	73	1.1	1.4	1.2	0.6	H0.7	0.7	P0.2	S0.7	2.2	0.2	0.5	0.3	S2.0	C0.5	L0.1	C1.6	C0.6	17.5
6.0	0.7	-1.5	58	-1.7	1.5	6.3	177	0	0	72	2.2	1.5	0.5	1.2	H0.2	0.4	P0.7	S1.1	2.8	1.9	0.9	0.4	S2.5	C1.0	L0.6	C0.9	C0.1	26.1
6.3	1.5	-1.4	57	-2.0	0.7	5.6	176	0	0	72	1.6	1.4	0.4	0.8	L0.1	0.5	P0.1	S0.5	2.4	1.6	0.6	-0.1	S2.7	C1.2	0.0	0.0	0.0	24.3
5.2	0.2	-1.1	58	-1.3	2.3	5.6	173	0	0	73	1.6	0.5	0.2	0.7	L0.5	0.1	S0.1	S0.1	1.4	1.2	0.5	0.5	S2.0	W0.5	S0.1	C0.5	C0.3	17.6
8.0	2.9	1.9	61	1.8	4.9	6.7	172	0	0	75	2.4	1.7	0.7	0.7	L0.4	0.7	P0.6	S1.4	3.5	2.2	0.5	0.0	S4.2	C0.1	S0.6	C0.3	C0.6	35.6
5.8	1.2	-0.6	60	-0.9	-0.1	6.0	171	0	0	74	2.2	1.4	0.8	1.6	H0.2	0.8	P0.8	S1.2	2.1	1.8	1.2	0.6	S2.2	C0.4	L0.2	C0.4	C0.3	23.2
5.3	0.0	-0.9	62	-0.4	1.5	7.3	170	0	0	74	1.7	0.6	-0.4	0.9	L0.5	-0.2	S0.6	L0.1	1.3	1.2	0.7	0.0	S1.6	C0.4	L0.1	C0.9	0.0	14.4
4.0	3.2	-2.5	71	-2.8	0.3	6.9	169	0	0	79	1.3	0.4	0.6	0.8	L0.8	0.1	S0.5	L0.1	0.2	0.6	0.6	0.9	0.0	C0.1	S0.3	C1.6	B0.1	6.3
4.7	-0.8	-1.7	59	-0.8	2.4	6.1	169	0	0	73	1.4	1.6	0.7	0.6	H0.6	0.8	P0.9	S1.0	2.8	1.1	0.4	0.1	S2.9	C0.4	L0.8	W0.1	C0.2	23.5
4.9	-0.4	-0.8	55	0.3	2.6	4.0	169	0	0	71	0.7	0.8	0.0	0.8	H0.8	0.0	S0.3	S0.6	1.3	0.7	0.6	-0.1	S2.1	W0.5	L0.3	W0.1	C0.5	13.5
5.8	0.2	0.3	66	-0.7	2.3	6.0	169	0	0	77	1.8	0.1	0.0	0.9	H0.2	0.0	S0.1	S0.6	2.1	1.1	0.7	1.1	S2.5	C0.5	L0.4	C1.4	C0.2	24.4
4.6	0.2	-0.7	62	-0.6	3.0	5.6	168	0	0	76	1.2	1.4	0.3	0.8	L1.8	-0.2	S0.8	L0.6	0.5	1.3	0.6	0.2	S0.9	W0.3	L0.9	W0.2	C0.4	7.9
3.4	0.5	-1.9	55	-2.0	0.9	4.7	168	0	0	70	1.7	2.9	0.8	0.9	L0.8	0.8	P0.4	S1.3	2.1	1.9	0.7	-0.3	S2.6	W0.6	L0.4	C0.5	C0.5	20.1
3.7	0.3	-3.5	66	-3.3	1.4	6.3	166	0	0	76	1.8	1.2	1.2	0.7	L0.9	0.4	P0.5	S0.5	1.6	1.5	0.5	0.8	S1.5	C0.7	L0.6	C1.2	C0.5	18.2
7.0	3.1	0.3	67	0.4	3.7	7.3	165	0	0	77	2.3	1.4	0.6	0.9	L0.8	0.5	P0.1	S0.1	2.3	1.8	0.7	1.3	S2.8	C0.5	S0.2	C0.3	C0.5	29.8
6.6	2.7	0.2	51	0.1	2.8	4.1	164	0	0	69	1.5	1.3	0.4	0.5	L0.3	0.5	P0.5	S1.2	1.6	0.8	0.3	0.8	S2.2	C0.5	L0.5	C0.4	C0.1	19.5
3.8	0.4	-0.6	66	-0.9	0.4	6.5	162	0	0	78	0.9	-0.3	-0.2	0.6	H0.4	-0.5	0.0	0.0	1.0	1.2	0.4	-0.4	S0.9	W0.6	L0.1	W0.6	B0.2	7.6
6.4	3.0	2.2	56	1.5	2.0	3.7	162	0	0	74	1.7	2.1	0.8	0.1	L0.6	0.8	P0.6	S0.6	2.0	1.8	0.0	0.5	S2.5	W0.2	L1.1	C0.8	B0.4	21.5
4.7	-1.2	-1.3	63	-0.6	1.8	5.0	161	0	0	75	1.8	0.7	0.2	0.7	L0.9	-0.3	P0.4	S0.6	1.6	1.0	0.5	0.3	S1.9	W0.6	0.0	C0.4	C0.5	16.2
4.9	0.4	-1.6	59	-1.6	0.7	5.7	161	0	0	73	1.9	0.7	0.4	1.2	H0.4	0.6	S0.1	S0.5	2.2	1.4	0.9	0.2	S2.1	C0.5	S0.1	C0.9	0.0	21.0
6.1	0.1	-2.5	59	-1.3	1.6	6.4	159	0	0	73	1.5	-0.1	0.8	0.5	H0.5	0.3	P0.7	S0.5	2.6	0.9	0.4	0.3	S2.1	C0.2	L0.5	0.0	B0.1	19.8
4.3	0.4	0.5	58	1.1	2.3	5.3	159	0	0	73	0.9	0.9	0.5	0.8	L0.4	0.2	S0.7	L0.4	1.0	0.8	0.6	-0.2	S1.1	C0.1	L0.4	C0.6	C0.1	8.7
6.6	2.0	-0.5	60	-0.9	2.1	6.5	159	0	0	73	2.6	1.0	0.1	1.7	L0.1	0.3	P0.7	S0.9	2.4	2.8	1.3	1.0	S2.3	C1.2	S0.3	C0.6	B0.2	30.4
4.4	-1.4	-1.5	66	-1.7	1.3	7.2	158	0	0	77	1.9	1.6	1.1	1.6	L0.5	0.4	0.0	S0.4	1.3	1.3	1.2	0.9	S1.0	C1.1	L0.3	C0.4	C0.4	16.1
5.0	1.8	-0.3	53	-0.6	2.6	3.7	158	0	0	70	1.2	1.5	0.8	0.9	L0.1	0.5	P0.2	S1.0	1.7	0.4	0.7	0.4	S2.3	C0.8	S0.5	C0.6	C0.3	19.7
4.7	-1.5	-1.5	51	-0.9	2.8	3.7	158	0	0	68	1.5	0.6	-0.1	1.2	H0.8	0.2	P0.5	S0.9	1.4	1.2	0.9	0.6	S2.1	W0.8	L0.3	0.0	C0.8	17.5
5.9	0.6	-0.8	57	-0.7	0.6	5.3	158	0	0	72	1.6	0.3	0.5	0.5	H0.4	0.9	P0.8	S1.2	2.1	1.2	0.4	0.1	S2.2	W0.3	L0.5	W0.6	C0.2	18.2
6.3	1.2	-0.9	68	-0.8	2.0	7.1	158	0	0	77	1.6	0.0	0.3	0.7	L0.1	0.4	P0.5	S0.7	2.0	1.3	0.5	0.5	S2.1	C0.9	S0.2	C0.6	B0.2	21.9
6.0	2.4	-0.4	66	0.1	2.1	6.6	157	0	0	76	1.0	0.6	0.2	1.1	L0.6	0.1	S0.8	L0.6	0.5	0.9	0.8	0.4	S0.3	C0.1	S0.1	C1.1	C0.5	7.1
5.1	1.3	-1.4	62	-1.2	2.3	5.9	156	0	0	74	1.3	0.3	-0.1	1.0	H0.2	-0.3	S0.1	0.0	1.2	1.0	0.7	0.5	S1.1	C0.5	S0.3	C0.5	C0.4	14.1
7.7	4.1	2.0	67	2.0	3.4	7.7	156	0	0	78	2.3	2.1	1.0	1.0	L0.6	0.8	P0.1	S0.8	3.0	1.7	0.8	0.6	S3.3	C1.1	S0.4	C0.8	C0.8	32.2
5.7	2.9	0.9	66	0.3	2.6	7.5	156	0	0	78	1.9	1.6	-0.3	0.9	L1.5	-0.1	0.0	S0.3	1.9	2.2	0.7	0.3	S2.6	W0.1	L0.8	C0.9	B0.2	22.6
4.4	0.4	-2.5	57	-2.7	-0.2	5.5	155	0	0	72	1.7	1.7	0.7	0.9	H0.4	0.9	P0.8	S1.2	2.0	1.6	0.7	0.0	S2.0	W0.1	L0.8	C0.2	C0.5	17.5
4.5	1.6	-1.8	70	-2.6	-1.0	5.9	154	0	0	77	2.2	1.5	-0.1	1.7	L0.1	0.8	S0.5	S0.3	2.0	2.0	1.3	-0.2	S2.5	C0.3	L0.2	C1.0	C0.3	21.6
6.0	3.1	0.7	58	-0.3	1.2	4.9	154	0	0	73	2.0	0.2	0.2	0.2	H0.3	0.6	P0.1	S0.8	3.0	1.4	0.1	0.3	S3.6	C0.5	S0.2	C1.0	C0.4	30.4
4.1	0.3	-1.3	59	-1.6	0.8	5.2	153	0	0	73	1.0	0.4	0.1	0.1	L0.2	0.1	S0.2	0.0	1.2	1.2	0.1	0.2	S1.7	W0.6	L0.2	W0.1	C0.5	13.8
6.6	3.0	2.0	66	1.5	3.1	6.5	153	0	0	76	1.8	1.7	1.6	0.3	L0.5	0.7	P0.4	S1.0	2.3	1.1	0.3	0.9	S2.3	C0.6	L0.9	C0.7	C0.2	22.5
4.3	0.1	-1.6	66	-1.8	1.4	5.4	152	0	0	76	1.1	2.4	0.8	0.6	L0.4	0.7	S0.1	S0.6	1.7	0.7	0.4	0.0	S2.1	0.0	L0.3	C0.3	C0.7	15.6
4.4	-0.5	-1.5	66	-1.0	2.2	5.4	152	0	0	77	1.2	1.7	1.2	0.6	L0.4	0.5	P0.4	S0.7	1.6	0.8	0.4	0.4	S1.0	C0.3	L0.9	C1.3	C0.1	11.7
5.8	2.4	-0.2	59	-0.6	0.6	5.7	152	0	0	73	2.2	0.5	0.9	0.9	H0.6	1.0	P1.1	S1.2	3.0	1.5	0.6	0.5	S2.8	C0.6	L0.1	C0.4	C0.3	27.6
6.5	3.2	0.5	64	0.4	1.4	5.4	151	0	0	76	2.5	1.1	0.9	0.7	L0.3	0.5	P0.7	S1.3	2.8	2.0	0.5	1.0	S2.5	C0.8	L0.3	C0.1	C0.9	28.8
3.8	-1.4	-3.5	68	-4.5	-1.4	7.1	150	0	0	78	2.1	2.6	1.0	2.0	H0.2	1.5	P0.3	S1.3	2.2	2.2	1.5	0.2	S1.9	C0.2	L0.6	C0.4	B0.1	20.8
4.6	-0.8	-1.1	68	-1.1	0.8	7.0	150	0	0	78	1.4	0.5	0.4	0.9	H0.7	0.9	P0.6	S0.5	1.9	1.5	0.7	-0.1	S1.9	W0.3	L0.9	0.0	B0.2	15.7
4.2	1.9	-1.3	61	-2.3	-1.6	6.4	149	0	0	74	1.9	0.8	0.3	1.2	H0.3	0.6	P0.8	S0.7	2.3	1.9	0.9	0.1	S2.3	0.0	L0.4	C0.8	C0.2	21.7
2.7	1.0	-0.5	60	-0.7	3.1	6.7	148	0	0	74	1.6	2.5	1.5	1.3	L0.8	0.7	0.0	S0.3	0.9	1.1	1.0	0.7	S1.1	C0.2	L0.1	C0.8	C0.4	13.3
5.2	1.9	0.3	69	0.5	1.6	6.7	148	1	2	79	1.4	0.3	0.3	0.3	L0.6	-0.2	P0.7	S0.7	2.3	1.2	0.2	-0.2	S2.4	W0.2	0.0	C0.6	B0.1	19.4
4.2	0.5	-0.7	65	-0.7	2.4	6.1	148	0	0	76	1.4	0.7	0.6	0.8	H0.2	0.6	0.0	S0.4	1.7	1.5	0.6	0.3	S1.5	C0.6	L0.3	C0.6	C0.3	17.0
4.0	1.0	-1.4	59	-1.9	1.1	5.8	148	0	0	73	1.7	0.6	-0.1	1.3	H0.1	0.3	P0.1	S0.3	1.4	1.2	0.9	-0.2	S1.0	C0.4	L0.1	C1.2	C0.3	11.3
4.2	1.7	-1.3	67	-1.2	2.7	6.7	147	0	0	77	1.7	1.5	1.1	1.1	L0.7	0.7	S0.2	S0.3	1.6	1.2	0.8	1.3	S1.7	C0.4	L0.3	C0.4	B0.1	20.5
5.6	2.0	0.1	66	-0.1	1.2	7.0	147	0	0	77	1.1	0.1	0.8	-0.3	L0.8	0.2	P0.2	S0.1	1.8	0.5	-0.2	1.0	S1.5	C0.4	L0.1	C1.1	C0.4	17.3
5.4	0.4	2.6	67	1.6	1.6	6.6	147	0	0	77	1.4	1.5	0.3	1.2	L0.2	0.5	S0.3	S0.4	1.4	1.2	0.9	0.6	S1.7	C0.6	L0.8	C0.7	C0.2	16.6
3.4	-1.6	-1.1	65	-0.8	2.2	5.6	146	0	0	76	1.8	0.6	-0.2	0.3	H1.0	0.2	P0.9	S0.9	2.5	1.5	0.2	0.5	S2.9	C0.8	L0.4	C0.5	B0.1	26.3
4.0	0.4	-1.0	59	-2.0	0.1	5.5	146	0	0	73	1.4	1.5	1.1	0.8	L0.2	0.9	P0.4	S0.9	1.5	1.5	0.6	0.5	S1.2	0.0	L1.5	C0.7	C0.1	13.1
3.2	-0.9	-3.1	63	-1.7	2.8	4.9	145	0	0	74	0.7	0.1	0.7	-0.2	L0.1	-0.1	P0.3	S0.4	0.8	0.0	-0.1	0.6	S0.2	C0.5	L0.1	C1.4	C0.4	6.0
3.7	1.2	-1.1	62	-0.7	-0.4	6.9	145	0	0	75	0.9	0.8	0.4	0.5	L0.6	-0.1	S0.3	L0.1	1.0	0.4	0.4	1.0	S0.7	C0.7	L0.6	C0.5	C0.7	10.9
4.8	1.6	-0.2	70	-1.2	0.8	7.9	145	0	0	78	1.1	0.3	-0.7	0.6	L1.5	-0.3	S0.9	L0.1	0.8	0.6	0.5	0.4	S1.3	C1.1	0.0	C1.1	C0.3	12.7
4.9	-0.3	-0.3	59	0.0	2.6	5.3	144	0	0	74	1.7	2.3	0.5	1.3	L0.8	0.7	S0.1	S0.5	1.2	1.5	1.0	-0.2	S1.5	W0.4	L0.4	0.0	C0.6	12.3
5.4	0.6	-1.0	66	-1.9	2.8	6.7	144	0	0	76	1.9	2.0	1.0	0.7	L0.1	1.4	P0.4	S1.0	2.7	1.1	0.5	0.1	S2.7	C0.5	L0.4	C0.5	C1.5	23.1
4.8	1.8	1.8	65	1.3	2.4	6.5	144	0	0	78	1.6	2.4	1.3	0.7	L0.2	1.2	0.0	S0.8	2.5	1.1	0.5	0.9	S2.8	C0.7	L0.6	C0.5	C0.7	26.0
4.6	2.4	1.2	66	0.8	2.6	6.3	143	0	0	77	2.0	1.5	0.9	0.7	L0.9	0.2	S0.6	S0.5	2.5	1.3	0.5	0.5	S2.7	C0.5	L0.4	C0.6	B0.1	24.6
4.2	2.2	-1.2	68	-1.7	2.9	7.7	142	0	0	78	2.3	2.7	1.0	1.6	L1.1	0.7	P0.5	S1.1	2.0	2.2	1.2	0.5	S2.2	C0.1	L0.5	C1.1	B0.1	22.7
4.4	-1.3	-2.0	53	-1.4	2.1	3.7	142	0	0	70	0.8	1.2	0.7	0.8	H0.9	0.2	S0.1	S0.8	1.6	0.3	0.6	0.1	S2.1	W0.7	L0.9	W0.2	C0.2	12.9
4.5	2.1	0.6	65	0.2	1.5	6.1	141	0	0	77	1.1	1.5	1.0	0.3	L1.4	0.4	S0.4	0.0	1.0	0.8	0.2	1.0	S1.4	W0.2	L0.6	C1.1	C0.4	13.9
4.9	1.3	-2.5	60	-2.4	1.0	6.0	141	0	0	74	1.7	2.4	1.1	0.6	H0.6	1.4	P1.2	S1.4	3.3	1.1	0.4	0.4	S3.8	C1.4	L0.6	C0.8	0.0	31.7
5.3	1.7	-0.6	67	0.2	1.3	6.8	141	0	0	77	1.5	0.8	0.5	1.2	L0.3	0.6	S0.2	S0.6	1.6	0.8	0.9	0.4	S1.5	C1.5	S0.7	C0.6	C0.1	18.1
4.7	-0.5	-1.9	66	-1.6	3.3	6.8	140	0	0	77	2.0	1.6	0.5	0.9	L0.3	0.6	P0.3	S0.9	2.2	1.4	0.6	1.1	S2.5	C1.3	L0.2	W0.2	C0.7	26.8
5.0	0.1	-1.4	66	-1.8	1.4	6.0	139	0	0	76	1.5	2.1	1.5	0.5	L0.2	0.9	P0.6	S0.6	2.3	1.2	0.4	-0.1	S1.9	C0.8	L0.7	C1.0	C0.5	17.7
4.5	2.0	-1.5	66	-1.5	1.1	6.9	139	0	0	77	2.2	2.4	0.8	1.2	L0.3	0.9	P0.8	S1.1	2.9	2.5	0.9	0.4	S2.9	C1.7	S0.2	C1.1	0.0	31.9
7.2	4.1	1.5	66	1.2	2.5	6.9	139	0	0	77	2.0	0.8	0.7	0.0	H0.8	0.9	P1.1	S0.9	3.5	1.3	0.0	0.5	S3.7	C0.1	L0.6	C0.7	C0.1	31.0
4.6	1.4	-0.2	68	-0.6	0.9	6.3	137	0	0	78	1.2	0.3	0.6	0.2	L0.3	0.2	P0.9	S0.6	2.0	0.5	0.2	0.3	S2.1	W0.2	L0.5	C0.5	0.0	16.5
3.5	-0.3	0.4	64	0.9	1.8	5.5	137	0	0	76	1.9	1.4	0.0	1.0	H0.4	0.5	P0.7	S0.8	2.5	2.0	0.7	0.6	S2.7	C1.2	L0.5	C1.0	0.0	27.5
3.5	-1.1	1.6	67	1.5	1.5	6.4	136	0	0	77	1.7	1.6	-0.5	1.7	L0.9	-0.2	S0.4	S0.1	0.9	2.4	1.2	1.0	S1.2	C0.6	L0.7	C1.1	0.0	17.8
7.7	3.6	1.4	67	1.4	2.8	7.7	136	0	0	78	2.0	1.7	0.8	0.8	L0.4	0.5	P0.3	S1.0	2.4	1.0	0.6	1.0	S3.1	C1.1	S0.3	C0.8	C0.8	29.1
6.8	1.5	1.0	66	0.1	2.4	6.0	136	0	0	76	1.3	1.6	0.4	0.6	L0.3	0.8	S0.2	S0.7	0.8	0.6	0.4	0.4	S1.6	W0.2	L0.5	C0.8	C0.1	11.6
5.2	2.9	-1.1	68	-1.2	2.5	7.9	133	0	0	78	2.2	1.9	0.7	1.1	L1.0	0.7	P1.0	S1.3	2.6	2.3	0.8	0.4	S2.9	C0.2	L0.3	C1.1	B0.1	27.8
5.7	3.2	-0.5	68	-1.1	1.8	6.8	132	0	0	77	2.4	1.2	0.8	0.7	L0.9	0.4	P0.8	S1.0	2.7	2.1	0.6	0.8	S2.8	C0.3	L0.4	C1.1	B0.1	28.6

Generation Count 3 or GC 4-6 with BBR 93 and Lower: Genomic Tested (G) Bulls by JPI
December 2019

ST	Name of Bull	Registration Number	GT	BBR	JH1	NAAB Code	No. Hrds	No. Daus	REL %	Milk	% Fat	Fat	% Prot	Prot	CM$	NM$	FM$	GM$	SCS
G	JX SEXING UNCLE LUKE BANKS {3}-ET	840003132350950	29K	92	F	551JE1688			76	900	-0.07	29	-0.02	29	424	416	403	362	2.80
G	JX FARIA BROTHERS KENNY {3}-ET	840003140306013	99K	100	F	551JE1713			77	1138	0.05	65	0.00	40	478	467	444	368	2.94
G	JX AARDEMA ALTAAPLUS {3}	840003012659207	99K	100	F	11JE1355			76	1014	-0.08	31	-0.03	31	419	417	414	377	2.96
G	JX MEIER MARLO BARLEY {3}	USA 067179096	99K	93	F	551JE1679			76	949	0.00	46	-0.01	33	444	435	418	371	2.95
G	JX SEXING AVON BROCK {3}-ET	840003132350035	99K	92	F	551JE1684			76	1045	-0.08	33	0.00	38	415	404	381	315	3.01
G	JX MIDWAY VANDRELL DAWSON {3}-ET	840003143804419	14K	100	F	100JE7402			76	630	0.07	45	0.05	32	426	402	353	332	2.89
G	JX SEXING AVON WOODROW {3}-ET	840003132350056	99K	90	F	551JE1673			75	1491	-0.20	28	-0.04	46	422	421	419	336	3.08
G	JX SEXING AVON BURRO {3}-ET	840003132350183	99K	100	F	551JE1671			76	1351	-0.18	27	-0.05	38	384	386	394	314	2.95
G	JX JER-Z-BOYZ LUCK {3}	USA 119974885	99K	93	F	551JE1701			76	951	0.08	62	0.03	40	456	437	396	320	2.98
G	JX SEXING TI WAYLON {3}-ET	840003132350488	99K	90	F	551JE1691			75	1412	-0.14	38	-0.01	48	382	373	355	304	3.05
G	JX SUN VALLEY AVON CORONA {3}-ET	USA 119758711	99K	93	F	97JE163			76	1229	-0.11	35	-0.02	39	404	399	391	325	2.97
G	JX SEXING AVON PULSAR {3}-ET	840003132350041	99K	100	F	551JE1669			76	1387	-0.14	36	-0.04	41	395	396	400	331	3.04
G	JX OAK LANE DISCOVERY {3}-ET	USA 067742192	99K	93	F	97JE171			77	804	-0.09	20	-0.01	27	396	391	380	339	2.99
G	JX AHLEM RUFIO {3}	USA 074067757	99K	100	F	200JE1080			77	796	0.03	45	-0.04	20	415	415	420	304	2.71
G	JX FOREST GLEN AVON JARGON {3}	USA 067650225	99K	92	F	551JE1708			76	334	0.00	16	0.04	20	374	355	317	335	2.89
G	JX SEXING AVON ZARKO {3}-ET	840003132350050	99K	91	F	551JE1674			76	1002	-0.17	12	-0.01	33	371	367	357	331	3.02
G	JX GRAZELAND PT ALTAWISHBONE {4}	USA 067771271	99K	93	F	11JE1329			77	1432	-0.07	54	0.03	57	419	395	345	277	2.98
G	JX AARDEMA CONTENDER {3}	840003012658912	99K	100	F	1JE992			76	1353	-0.16	31	-0.05	39	364	364	366	305	2.88
G	JX FARIA BROTHERS MULLER {3}	840003126052176	50K	90	F	200JE1081			77	1046	-0.04	42	-0.02	33	406	403	398	306	3.02
G	JX SEXING AVON TIPPER {3}-ET	840003132350177	99K	90	C	551JE1677			75	856	-0.01	39	0.01	32	402	392	370	328	3.02
G	JX SEXING AVON CHAMBER {3}-ET	840003132350009	99K	100	F	551JE1675			77	1049	-0.13	23	-0.01	36	361	356	343	296	3.10
G	JX AARDEMA SOARING {3}	840003012658917	99K	100	F	200JE1092			76	730	0.07	48	0.03	32	394	375	335	295	2.87
G	JX STEINHAUERS ALTARAZZLES {3}-ET	USA 119723694	99K	91	F	11JE1327			77	660	0.02	36	0.04	32	370	351	310	326	3.05
G	JX PEAK ALTAARAGORN {3}-ET	840003142181559	99K	91	F	11JE1368			77	945	0.04	54	0.00	35	410	398	372	276	2.93
G	JX SEXING MARLO POPEYE 61036 {3}-ET	840003010364783	99K	100	F	551JE1646			81	625	0.05	39	0.02	26	369	357	331	289	2.98
G	JX FARIA BROTHERS HESTER {3}	840003135124304	99K	93	F	551JE1706			76	672	0.06	45	0.00	25	358	347	325	276	2.86
G	JX FARIA BROTHERS DYBALA {4}-ET	840003140305952	99K	91	F	551JE1709			76	999	0.04	55	0.01	38	370	357	328	216	3.00

PL	LIV	DPR	DPR REL	CCR	HCR	EFI	JPI	Type Hrds	Type Daus	Type REL	FS	ST	SR	DF	RA	RW	RL	FA	FU	RH	RUW	UC	UD	TP	TL	RTP RV	RTP SV	JUI
5.4	2.9	0.6	66	0.3	2.4	7.4	132	0	0	77	1.9	1.4	-0.1	0.7	L1.6	-0.1	S0.2	S0.1	1.6	1.9	0.5	0.2	S2.3	W0.1	L0.2	C0.9	B0.2	20.2
3.9	-0.3	-1.1	67	-2.2	-0.5	6.1	131	0	0	77	0.9	0.9	0.4	0.9	L0.8	0.5	S0.8	L0.1	0.7	0.6	0.7	0.5	S0.8	C0.7	L0.6	C0.5	B0.2	9.1
5.0	1.9	0.7	66	1.1	3.0	6.6	130	0	0	76	1.8	0.9	0.0	1.4	L0.4	0.2	0.0	S0.7	1.6	1.7	1.0	0.6	S2.2	C0.1	L0.1	C0.6	C0.3	21.3
4.6	1.6	0.1	67	-0.1	1.5	6.4	129	0	0	77	1.4	1.1	0.0	1.0	L1.0	0.2	S0.8	S0.4	0.4	1.0	0.7	1.1	S1.1	C0.4	L0.3	C0.6	C0.1	13.0
3.7	1.8	-1.6	67	-1.8	2.6	6.6	128	0	0	77	2.2	0.9	0.2	1.3	H0.1	0.2	P0.9	S1.2	2.8	2.2	1.0	0.8	S2.6	C0.7	L0.4	C1.1	B0.1	28.8
4.0	0.9	-0.7	67	-0.5	3.9	6.7	127	0	0	77	1.0	-0.2	0.0	0.6	L0.3	-0.1	S0.4	L0.6	1.0	0.9	0.4	0.0	S1.2	C0.1	S0.1	C0.6	C0.2	10.9
5.3	2.4	-0.5	64	-0.8	1.1	5.2	125	0	0	75	1.4	0.8	1.1	-0.1	H0.3	0.6	P0.8	S1.0	2.4	0.9	-0.1	0.7	S2.7	C0.5	L0.9	C0.1	C0.4	23.1
4.1	1.8	-0.8	68	-0.8	2.4	7.4	124	0	0	78	2.5	2.0	0.5	1.3	L1.8	0.2	P0.1	S0.7	2.0	2.6	1.0	0.9	S2.3	C0.4	0.0	C1.1	B0.1	26.9
3.1	-0.1	-2.4	64	-2.8	0.6	5.6	123	0	0	77	1.3	1.3	0.7	-0.1	L0.6	0.5	P0.4	S0.2	1.8	1.6	0.0	0.2	S1.8	W0.2	L1.1	C0.2	B0.1	16.1
2.7	-2.2	-1.3	63	-1.5	1.2	4.8	122	0	0	75	1.5	1.1	-0.4	0.5	H0.6	0.0	P0.9	S0.7	2.0	1.4	0.4	0.2	S2.7	C0.2	L1.2	C0.5	B0.1	20.6
5.2	1.9	0.0	67	-0.4	0.6	6.6	122	0	0	77	1.1	0.7	0.8	0.3	L1.2	0.1	S0.8	L0.5	1.2	0.6	0.2	1.0	S0.9	C0.9	L0.1	C1.4	C0.3	13.9
4.1	0.7	-0.2	68	-1.1	1.0	7.4	121	0	0	77	1.5	1.2	0.3	1.3	L0.8	-0.1	P0.1	L0.1	1.2	1.5	1.0	1.0	S1.3	C0.2	L0.8	C1.4	B0.1	16.1
6.6	3.2	0.9	68	0.8	2.6	7.6	121	0	0	78	1.8	1.1	0.6	0.8	H0.6	0.5	P0.2	S0.7	2.6	0.8	0.6	0.6	S2.6	C0.9	S0.3	C0.8	C0.8	25.2
5.5	2.5	-1.5	67	-1.8	1.0	7.1	120	1	2	78	1.5	1.0	0.6	0.3	H0.7	0.8	P0.4	S0.5	2.6	0.5	0.2	0.3	S2.8	C1.8	S0.7	C1.5	C0.9	25.8
5.7	2.6	1.9	64	1.2	1.0	5.9	120	0	0	76	2.0	1.4	0.6	0.5	H0.1	0.5	P0.4	S0.9	2.7	1.5	0.4	0.9	S3.9	W0.3	0.0	C0.7	0.0	32.2
5.4	3.2	1.2	67	0.8	1.6	6.4	119	0	0	77	1.3	0.7	0.1	0.0	H0.5	0.7	P1.2	S1.0	2.9	1.0	0.0	0.4	S3.5	C0.1	L0.6	C0.9	C0.5	27.2
1.7	-2.6	-3.0	66	-3.2	-1.4	6.1	118	0	0	77	1.2	4.0	1.2	1.3	L0.4	1.2	P0.1	S0.3	1.2	2.0	1.0	-0.6	S1.8	W0.4	L1.2	W0.4	C0.1	12.0
3.8	0.9	-0.4	68	0.3	2.8	7.4	115	0	0	76	1.2	1.0	0.5	0.9	L0.2	0.3	S0.5	L0.4	1.1	1.2	0.7	0.5	S0.6	W0.1	L1.0	C0.9	C0.7	9.2
4.2	1.7	-1.5	64	-1.6	0.9	5.9	113	0	0	76	1.7	1.1	0.7	1.0	0.0	0.5	P0.8	S1.0	2.2	1.2	0.7	0.4	S2.1	C0.4	L0.3	C0.9	C0.5	20.5
4.1	2.4	0.2	64	-0.9	0.3	5.6	113	0	0	76	1.1	1.1	1.1	0.0	L0.6	0.5	P0.5	S0.6	2.0	0.7	0.0	0.5	S2.1	C0.2	L0.4	C1.2	C0.3	18.5
4.3	3.0	0.0	67	-0.3	2.5	7.2	112	0	0	78	1.3	2.2	0.5	0.0	L1.2	0.3	S0.1	S0.5	2.1	1.3	0.0	0.4	S2.8	W0.1	S0.2	C0.7	C0.6	23.6
3.1	1.1	-1.1	66	-0.8	2.0	5.2	111	0	0	74	0.3	0.6	0.5	-0.3	L0.4	0.2	S0.1	0.0	0.7	0.0	-0.2	0.1	S1.1	W0.6	0.0	C0.5	C0.7	6.5
3.1	-1.4	0.6	68	0.5	-0.2	6.5	111	0	0	78	2.1	0.7	-0.3	0.9	H0.1	0.2	P0.2	S0.8	1.7	2.1	0.7	-0.2	S1.8	C0.6	0.0	C1.0	B0.2	18.4
3.7	-0.5	-2.7	67	-2.9	0.3	6.9	107	0	0	77	1.4	0.3	0.4	0.8	L0.4	0.2	P0.1	S0.6	0.9	1.1	0.6	0.2	S0.8	W0.3	L0.6	W0.1	C0.1	8.5
4.0	-0.6	-0.7	70	-1.3	-0.5	7.8	104	1	9	81	1.6	0.0	-0.3	1.2	H0.8	0.1	P0.9	S0.7	1.4	1.7	0.9	0.7	S1.6	W0.2	L0.4	C1.4	B0.4	17.5
3.4	1.0	-0.7	64	-0.7	1.0	5.7	102	0	0	76	0.6	-0.4	0.3	-0.1	L0.7	-0.3	S0.7	L0.7	1.0	0.5	-0.1	0.3	S0.6	W0.2	L0.5	C0.5	C0.5	6.9
1.9	-0.5	-4.0	65	-4.1	-0.3	5.4	99	0	0	75	1.1	1.0	0.1	0.8	L0.2	0.1	P0.3	S0.4	1.0	1.0	0.6	0.2	S1.5	W0.2	L0.3	C0.1	C0.3	12.3

Generation Count 3 or GC 4-6 with BBR 93 and Lower: Code A and F Bulls - PA and Yield Deviation December 2019

ST	Name of Bull	Registration Number	GT	BBR	JH1	NAAB Code	No. Hrds	No. Daus	REL %	PTA Milk	PTA Fat	PTA Prot	Parent Average Milk	Parent Average Fat	Parent Average Prot	Dau Yield Dev Milk	Dau Yield Dev Fat	Dau Yield Dev Prot	JPI
A	JX FARIA BROTHERS JODECI {3}	840003126051999	99K	100	F	1JE964	27	610	98	730	66	39	522	60	32	759	66	39	160
A	JX SEXING MARLO PATRON {3}-ET	840003123614852	99K	100	F	551JE1658	19	811	98	406	67	36	614	51	27	418	68	36	155
A	JX FARIA BROTHERS RONALDO {3}-ET	840003124526292	80K	92	F	1JE922	93	5,396	99	1922	69	72	1466	66	55	1929	69	72	142
A	JX FARIA BROTHERS CAFU {3}	840003126052218	99K	91	C	551JE1652	5	27	88	1851	46	58	1225	38	45	2456	68	80	129
A	JX FARIA BROTHERS DEGROM {3}-ET	840003126052253	99K	93	C	1JE962	12	84	92	634	59	27	568	59	30	604	63	25	124
A	JX FARIA BROTHERS FUTURE {3}-ET	840003126052250	99K	91	F	1JE966	6	102	93	567	47	26	568	59	30	437	50	23	122
A	JX FARIA BROTHERS PROP JOE {3}-ET	840003011609994	80K	100	F	1JE889	258	9,263	99	99	64	20	401	57	25	87	64	20	114
A	JX FARIA BROTHERS TOO SHORT {3}-ET	840003124526295	13K	92	F	535JE100	2	57	91	1991	75	61	1596	69	54	2036	70	63	103
A	JX SEXING GOLDBRICKP 60877 {4}-P-ET	840003010364624	13K	92	C	551JE1644	1	16	85	707	18	29	870	27	34	318	-5	12	92
A	JX FARIA BROTHERS EUSEBIO {4}-ET	840003124526334	80K	93	F	1JE921	151	4,447	99	1472	57	57	1521	60	59	1468	57	57	79

Genomic Tested (G) Bulls Marketed in the USA - PA and Yield Deviation

G	JX FARIA BROTHERS STACKHOUSE {4}-ET	840003144724626	99K	92	F	1JE1106			74	1431	77	58	1448	74	56				182
G	JX RED TOP JLS KINGJAMES {4}-ET	840003141725692	99K	91	F	14JE1759			74	1448	65	56	1016	56	46				180
G	JX FARIA BROTHERS BRONN {4}-ET	840003149595955	99K	92	F	29JE4172			71	1283	90	57	1263	74	52				179
G	JX SEXING HATARI PRATO {4}-ET	840003007971576	99K	93	F	551JE1719			71	1544	67	65	1464	50	57				178
G	JX FARIA BROTHERS OZUNA {3}-ET	840003149595227	99K	92	F	29JE4138			75	1276	80	56	1244	68	53				178
G	JX FARIA BROTHERS ALTAROMELLO {4}-ET	840003200648660	99K	90	F	11JE7035			72	1205	54	52	985	52	44				177
G	JX FARIA BROTHERS CORDARO {4}-ET	840003200648599	99K	91	F	1JE7032			72	1171	64	47	1328	56	49				176
G	JX FARIA BROTHERS KHALIL MACK {4}-ET	840003149596008	99K	90	F	29JE4167			71	1184	66	48	786	52	37				173
G	JX OAK LANE PRIAPUS RUGER {4}-ET	USA 067692223	99K	91	F	14JE1751			75	296	43	27	460	27	20				172
G	JX SEXING HATARI VAYNOR {4}-ET	840003132353781	99K	91	F	551JE1733			72	1336	67	50	820	48	34				171
G	JX FARIA BROTHERS ALTAJETSON {4}-ET	840003144724598	99K	92	C	11JE7042			74	1272	65	49	965	71	46				170
G	JX FARIA BROTHERS KOBE {3}-P-ET	840003140305965	99K	100	F	777JE1142			78	1173	81	49	1149	61	43				169
G	JX FARIA BROTHERS SRIRACHA {4}-ET	840003149595164	99K	93	F	97JE190			72	1008	71	45	1034	60	43				169
G	JX FARIA BROTHERS ALTABAYNES {3}-ET	840003144724539	99K	92	F	11JE1377			74	1117	75	44	1184	72	47				169
G	JX SEXING TYRION PASCO {3}-ET	840003132350671	99K	93	F	551JE1742			76	154	73	31	485	65	35				169
G	JX CAL-MART LUKE DANNY {3}-ET	USA 067384595	99K	93	F	29JE4104			75	1407	66	53	1277	47	44				168
G	JX FARIA BROTHERS KUDLOW {5}-ET	840003149595637	99K	90	F	29JE4154			71	903	73	49	997	72	48				168
G	JX FARIA BROTHERS ALTARASHFORD {4}-ET	840003144724346	99K	91	C	11JE1366			76	1387	58	59	1627	50	56				166
G	JX PROGENESIS CLEARCUT {3}-ET	124 110648218	99K	92	F	200JE1155			75	1599	26	50	1481	34	47				165
G	JX FARIA BROTHERS TAVARIS {4}-ET	840003200648605	99K	90	F	1JE7044			70	727	56	39	617	61	34				164
G	JX FARIA BROTHERS ALTAROZIER {3}	840003140371346	99K	100	F	11JE1349			77	752	70	49	702	79	42				162
G	JX AVI-LANCHE LUKE DAB {3}-ET	840003131411768	99K	90	F	29JE4109			74	845	44	38	860	35	32				162
G	JX FARIA BROTHERS CARTER {4}-ET	840003144724309	99K	92	F	1JE1100			75	1276	57	52	1379	60	53				161
G	JX FARIA BROTHERS CASANOVA {4}-ET	840003144724596	99K	91	F	97JE188			73	1002	64	44	965	71	46				161
G	JX AVON ROAD HIXTON {4}-ET	840003141545595	99K	90	F	97JE193			74	1497	52	50	1034	36	38				159
G	JX FARIA BROTHERS ALTATEXACO {4}	840003149595323	99K	93	F	11JE7038			73	1024	58	46	878	52	40				159
G	JX CROSSWIND ACHIEVER ANCHOR {4}-ET	840003150320952	99K	92	F	14JE1776			72	792	46	36	960	45	39				159
G	JX CLOVER PATCH AVON ENZO {3}	USA 119904055	45K	93	F	100JE7400			75	1890	58	59	1655	38	51				158
G	JX FARIA BROTHERS DE GEA {3}-ET	840003149595192	99K	90	F	14JE1741			70	1433	61	46	960	53	40				158
G	JX FARIA BROTHERS MANNY DIAZ {4}-ET	840003149595960	99K	90	F	29JE4169			69	1193	64	45	880	60	37				158
G	JX FARIA BROTHERS AINGE {4}-ET	840003149595670	99K	90	F	1JE1141			71	646	67	38	501	71	38				158
G	JX CAL-MART BEAMER {3}	USA 067384563	99K	100	C	29JE4097			76	187	58	28	374	60	28				158
G	JX AARDEMA RODIZIO {3}	840003012659227	99K	92	F	7JE1671			76	1219	47	49	878	34	37				157
G	JX ABS TAILWIND {4}-ET	840003146074373	99K	91	F	29JE4121			74	1130	54	44	1083	47	39				156
G	JX OAK LANE AVON DANCER {3}-ET	USA 067742194	99K	100	F	14JE1658			77	1066	30	33	998	28	29				156
G	JX SEXING UNCLE LUKE BERRARA {3}-ET	840003132352830	99K	100	F	551JE1740			76	768	53	29	1037	29	32				156
G	JX OAK LANE ECONOMY {4}-ET	USA 067692254	99K	90	F	1JE7087			70	943	62	50	657	59	43				155
G	JX FARIA BROTHERS FAMILIA {3}-ET	840003126052286	63K	92	C	551JE1699			80	760	74	35	568	59	30				154
G	JX FARIA BROTHERS RASHEED {4}-ET	840003144724537	99K	90	F	1JE1105			75	896	50	31	859	49	32				154
G	JX FARIA BROTHERS JAYLEN {4}-ET	840003149514416	99K	90	F	7JE1715			75	916	67	44	1005	71	43				153
G	JX GRAM-WAY AVON DIGGER {3}-ET	840003132219787	99K	90	F	14JE1680			75	957	44	35	1087	29	32				153
G	JX SEXING TYRION CLAY {3}-ET	840003132350676	99K	100	F	551JE1744			75	989	65	47	738	61	43				152
G	JX FARIA BROTHERS PULISIC {3}-ET	840003149595226	99K	91	F	1JE1130			76	1109	64	45	1351	65	53				152
G	JX SEXING HATARI BYRON {4}-ET	840003132353660	99K	90	F	551JE1731			71	887	51	38	820	48	34				152
G	JX CAL-MART AVON PAVIT {3}	USA 067384587	99K	91	F	29JE4103			75	1348	31	40	1176	22	35				151
G	JX PROMETEDOR CLIVE {3}	USA 067192959	99K	100	F	200JE1161			77	860	86	47	962	69	45				150
G	JX SPRING CREEK MARLO STONEY {3}-ET	840003011730374	99K	100	F	14JE769			77	349	77	33	222	65	19				150
G	JX FARIA BROTHERS JAQUAN {4}-ET	840003149595279	99K	90	F	14JE1742			73	1096	60	42	774	53	32				149
G	JX FARIA BROTHERS JOEL BERRY {4}-ET	840003149595597	99K	92	F	29JE4151			72	1068	59	51	996	60	43				148
G	JX DUPAT JLS AVON KLAY {3}-P-ET	840003127607528	99K	92	F	7JE1569			76	1354	38	45	1268	31	40				148
G	JX PINE-TREE AMPLIFY {3}-ET	USA 067731444	99K	92	F	1JE1069			76	633	64	41	668	50	40				148
G	JX FARIA BROTHERS ALTASTERLING {4}-ET	840003144724645	99K	91	C	11JE1391			73	798	71	35	716	60	32				148
G	JX MIDWAY AVON DIXON {3}-ET	840003143804421	14K	92	F	100JE7401			76	1006	52	42	761	43	32				147
G	JX CROSSWIND CYRUS {3}-ET	840003134421684	50K	92	F	777JE1130			76	626	46	36	966	34	35				147
G	JX AARDEMA JONES {3}	840003012659145	99K	93	F	1JE1080			76	855	56	28	935	53	32				147
G	JX SEXING TI WALT {3}-ET	840003132350838	99K	92	F	551JE1686			75	1388	44	47	1414	44	52				146
G	JX FARIA BROTHERS MILLER {4}-ET	840003149595716	99K	93	F	1JE7002			73	656	74	39	717	61	32				146
G	JX FARIA BROTHERS ALTAMCGAHEE {4}	840003135124228	99K	91	F	11JE1340			75	1512	57	55	1655	58	58				145
G	JX SEXING HATARI MEDFORD {4}-ET	840003132356315	99K	93	F	551JE1747			72	962	51	51	1151	46	44				145
G	JX BLUE MIST MESQUITE {3}-ET	USA 119755026	99K	100	F	97JE161			77	514	53	37	501	47	28				145
G	JX SEXING PRI DALOA {4}	840003132356568	99K	91	F	551JE1753			74	966	53	41	629	36	30				144
G	JX FARIA BROTHERS BALE {4}-ET	840003140371552	99K	91	F	551JE1705			76	763	56	33	780	47	30				144
G	JX PINE-TREE DOX {3}-ET	USA 067671500	99K	100	F	1JE1081			77	496	46	28	711	38	28				144
G	JX SUN VALLEY GUINNESS {3}	USA 119703328	99K	91	F	29JE4067			75	1091	37	40	1225	24	36				143
G	JX SEXING AVON BANTER {3}-ET	840003132350112	99K	92	F	551JE1670			76	1555	39	50	1329	28	40				142
G	JX FARIA BROTHERS JAMISON {3}-ET	840003144724503	99K	90	F	1JE1102			74	1388	62	47	926	57	39				142
G	JX CROSSWIND AVON KAZAN {3}-ET	840003134421681	99K	100	F	1JE1041			76	1503	44	47	966	34	35				141

Generation Count 3 or GC 4-6 with BBR 93 and Lower: Code A and F Bulls - PA and Yield Deviation December 2019

ST	Name of Bull	Registration Number	GT	BBR	JH1	NAAB Code	No. Hrds	No. Daus	REL %	PTA Milk	PTA Fat	PTA Prot	Parent Average Milk	Parent Average Fat	Parent Average Prot	Dau Yield Dev Milk	Dau Yield Dev Fat	Dau Yield Dev Prot	JPI
G	JX ABS TLD LEDGER {4}-ET	840003146074498	99K	90	F	29JE4152			72	852	57	35	991	56	38				141
G	JX ALBRIGHT OF ROWLEYS METRO {3}	USA 067472261	99K	91	F	29JE4094			76	995	56	32	534	50	25				141
G	JX FARIA BROTHERS WILFORK {4}-ET	840003140371429	99K	91	F	551JE1704			76	1074	40	41	1030	41	34				140
G	JX TWIN RIDGE ALTASCHULTZ {4}	840003012316507	99K	91	F	11JE1385			76	1415	49	46	1414	50	51				139
G	JX CAL-MART SWOOSH {5}-ET	USA 067384557	99K	92	F	29JE4098			76	1418	37	45	1106	46	40				139
G	JX ALL LYNNS AVON RANSOM {3}	USA 119874381	99K	92	F	551JE1707			76	588	25	27	821	18	28				139
G	JX DUPAT JLS AVON STEPH {3}-P-ET	840003127607527	99K	90	F	7JE1570			76	1238	43	43	1268	31	40				137
G	JX SEXING TI GRANGER {3}-ET	840003132350882	29K	100	F	551JE1687			75	1696	42	42	1640	53	49				137
G	JX SEXING TI MAMBA {3}-ET	840003132350493	99K	100	F	551JE1696			75	1081	47	38	1068	46	40				136
G	JX OAK LANE DIE-HARD {3}-ET	USA 067742193	99K	100	F	97JE172			77	816	20	28	998	28	29				136
G	JX AARDEMA APPROACH {3}	840003012659001	99K	93	F	1JE1028			76	615	56	24	963	54	35				136
G	JX SEXING AVON BOYT {3}-ET	840003132350169	99K	93	F	551JE1672			76	1463	26	44	1329	28	40				133
G	JX SEXING AVON BELLMAN {3}-ET	840003132350031	99K	90	F	551JE1678			76	1061	33	34	1329	28	40				132
G	JX SEXING UNCLE LUKE BANKS {3}-ET	840003132350950	29K	92	F	551JE1688			76	900	29	29	1037	29	32				132
G	JX FARIA BROTHERS KENNY {3}-ET	840003140306013	99K	100	F	551JE1713			77	1138	65	40	863	61	36				131
G	JX AARDEMA ALTAAPLUS {3}	840003012659207	99K	100	F	11JE1355			76	1014	31	31	769	15	25				130
G	JX MEIER MARLO BARLEY {3}	USA 067179096	99K	93	F	551JE1679			76	949	46	33	796	42	27				129
G	JX SEXING AVON BROCK {3}-ET	840003132350035	99K	92	F	551JE1684			76	1045	33	38	1329	28	40				128
G	JX MIDWAY VANDRELL DAWSON {3}-ET	840003143804419	14K	100	F	100JE7402			76	630	45	32	284	45	27				127
G	JX SEXING AVON WOODROW {3}-ET	840003132350056	99K	90	F	551JE1673			75	1491	28	46	1466	37	49				125
G	JX SEXING AVON BURRO {3}-ET	840003132350183	99K	100	F	551JE1671			76	1351	27	38	1329	28	40				124
G	JX JER-Z-BOYZ LUCK {3}	USA 119974885	99K	93	F	551JE1701			76	951	62	40	925	42	34				123
G	JX SEXING TI WAYLON {3}-ET	840003132350488	99K	90	F	551JE1691			75	1412	38	48	1414	44	52				122
G	JX SUN VALLEY AVON CORONA {3}-ET	USA 119758711	99K	93	F	97JE163			76	1229	35	39	1302	38	41				122
G	JX SEXING AVON PULSAR {3}-ET	840003132350041	99K	100	F	551JE1669			76	1387	36	41	1301	37	37				121
G	JX OAK LANE DISCOVERY {3}-ET	USA 067742192	99K	93	F	97JE171			77	804	20	27	998	28	29				121
G	JX AHLEM RUFIO {3}	USA 074067757	99K	100	F	200JE1080			77	796	45	20	790	45	24				120
G	JX FOREST GLEN AVON JARGON {3}	USA 067650225	99K	92	F	551JE1708			76	334	16	20	889	21	31				120
G	JX SEXING AVON ZARKO {3}-ET	840003132350050	99K	91	F	551JE1674			76	1002	12	33	1182	16	35				119
G	JX GRAZELAND PT ALTAWISHBONE {4}	USA 067771271	99K	93	F	11JE1329			76	1432	54	57	995	57	46				118
G	JX AARDEMA CONTENDER {3}	840003012658912	99K	100	F	1JE992			76	1353	31	39	1145	33	40				115
G	JX FARIA BROTHERS MULLER {3}	840003126052176	50K	90	F	200JE1081			76	1046	42	33	1026	23	28				113
G	JX SEXING AVON TIPPER {3}-ET	840003132350177	99K	90	C	551JE1677			75	856	39	32	1392	37	40				113
G	JX SEXING AVON CHAMBER {3}-ET	840003132350009	99K	100	F	551JE1675			76	1049	23	36	1140	23	36				112
G	JX AARDEMA SOARING {3}	840003012658917	99K	100	F	200JE1092			75	730	48	32	849	33	33				111
G	JX STEINHAUERS ALTARAZZLES {3}-ET	USA 119723694	99K	91	F	11JE1327			77	660	36	32	561	47	28				111
G	JX PEAK ALTAARAGORN {3}-ET	840003142181559	99K	91	F	11JE1368			77	945	54	35	1083	60	41				107
G	JX SEXING MARLO POPEYE 61036 {3}-ET	840003010364783	99K	100	F	551JE1646			81	625	39	26	549	50	28				104
G	JX FARIA BROTHERS HESTER {3}	840003135124304	99K	93	F	551JE1706			76	672	45	25	793	38	30				102
G	JX FARIA BROTHERS DYBALA {4}-ET	840003140305952	99K	91	F	551JE1709			76	999	55	38	955	54	39				99

Generation Count 3 or GC 4-6 with BBR 93 and Lower: Code A and F Bulls - Pedigree and EFI/GFI December 2019

This report lists all Code A & F bulls marketed in the U.S. ranked by Jersey Performance Index (JPI), with their NAAB Code and Short Name, plus sire and maternal grandsire. At the far right is the bull's Expected Future Inbreeding (EFI) estimate or, if he is genomically tested, the genomic estimate of future inbreeding (GFI). EFI/GFI have nearly the same interpretation and provide Jersey breeders an important tool for managing inbreeding levels.

The USDA-Animal Improvement Programs Laboratory calculates the EFI of future progeny based on a random sample of 1,000 potential mates born in the last five (5) years obtained from the AJCA database. Genotypes allow measuring actual homozygosity and percentages of genes in common instead of the expected fractions computed from pedigrees. For GFI, the reference population is all genotyped animals born in the last 10 years.

ST	Name of Bull	NAAB Code	GT	BBR	JH1	Short Name	Sire Name	Maternal Grandsire	JPI	EFI GFI
A	JX FARIA BROTHERS JODECI {3}	1JE964	99K	100	F	JX-JODECI{3}	JX FARIA BROTHERS TYRION {2}-ET	SUNSET CANYON DAYBREAK-ET	160	6.6
A	JX SEXING MARLO PATRON {3}-ET	551JE1658	99K	100	F	JX-PATRON{3}	JX FARIA BROTHERS MARLO {2}-ET	SWEETIE PLUS IATOLAS BOLD {5}	155	8.0
A	JX FARIA BROTHERS RONALDO {3}-ET	1JE922	80K	92	F	JX-RONALDO{3}	JX SCHULTZ VOLCANO HARRIS {4}	SUNSET CANYON TARGET-ET	142	6.0
A	JX FARIA BROTHERS CAFU {3}	551JE1652	99K	91	C	JX-CAFU{3}	JX FARIA BROTHERS VANDRELL {2}-ET	ALL LYNNS LEGAL VISIONARY-ET	129	4.6
A	JX FARIA BROTHERS DEGROM {3}-ET	1JE962	99K	93	C	JX-DEGROM{3}	JX FARIA BROTHERS MARLO {2}-ET	ALL LYNNS VALENTINO MARVEL	124	6.1
A	JX FARIA BROTHERS FUTURE {3}-ET	1JE966	99K	91	F	JX-FUTURE{3}	JX FARIA BROTHERS MARLO {2}-ET	ALL LYNNS VALENTINO MARVEL	122	6.0
A	JX FARIA BROTHERS PROP JOE {3}-ET	1JE889	80K	100	F	JX-PROP JOE{3}	CAL-MART RENEGADE HILARIO-ET	SUNSET CANYON TARGET-ET	114	6.4
A	JX FARIA BROTHERS TOO SHORT {3}-ET	535JE100	13K	92	F	JX-TOO SHORT{3}	JX SCHULTZ VOLCANO HARRIS {4}	WILSONVIEW JEVON MAGNUM-ET	103	4.6
A	JX SEXING GOLDBRICKP 60877 {4}-P-ET	551JE1644	13K	92	C	JX-GOLDBRICK P{4}	JX SEXING DAVID GOLDFRAPP {5}-P-ET	JX OOMSDALE BRAZO GRATITUDE GHENT {2}-ET	92	5.8
A	JX FARIA BROTHERS EUSEBIO {4}-ET	1JE921	80K	93	F	JX-EUSEBIO{4}	JX SCHULTZ VOLCANO HARRIS {4}	ALL LYNNS VALENTINO MARVEL	79	6.6

Genomic Tested (G) Bulls - Pedigree and EFI/GFI December 2019

G	JX FARIA BROTHERS STACKHOUSE {4}-ET	1JE1106	99K	92	F	JX-STACKHOUSE{4}	JX AARDEMA DELUCA {3}	JX FARIA BROTHERS MARLO {2}-ET	182	5.8
G	JX RED TOP JLS KINGJAMES {4}-ET	14JE1759	99K	91	F	JX-KINGJAMES{4}	CDF VICEROY-ET	JX FARIA BROTHERS VANDRELL {2}-ET	180	5.5
G	JX FARIA BROTHERS BRONN {4}-ET	29JE4172	99K	92	F	JX-BRONN{4}	JX CLOVER PATCH AVON ENZO {3}	MISSISKA MACKENZIE-ET	179	5.8
G	JX SEXING HATARI PRATO {4}-ET	551JE1719	99K	93	F		JX SEXING AVON HATARI {3}-ET	DP NXLEVEL-ET	178	6.1
G	JX FARIA BROTHERS OZUNA {3}-ET	29JE4138	99K	92	F	JX-OZUNA{3}	JX FARIA BROTHERS RONALDO {3}-ET	ISDK DJ HULK	178	3.9
G	JX FARIA BROTHERS ALTAROMELLO {4}-ET	11JE7035	99K	90	F	JX-ALTAROMELLO{4}	JX PINE-TREE ACHIEVER {3}-ET	JX FARIA BROTHERS RONALDO {3}-ET	177	6.3
G	JX FARIA BROTHERS CORDARO {4}-ET	1JE7032	99K	91	F	JX-CORDARO{4}	JX PINE-TREE ACHIEVER {3}-ET	JX FARIA BROTHERS LEONEL {3}-ET	176	5.6
G	JX FARIA BROTHERS KHALIL MACK {4}-ET	29JE4167	99K	90	F	JX-MACK{4}	JX FARIA BROTHERS RONDO {3}-ET	JX FARIA BROTHERS UNCLE LUKE {2}-ET	173	5.6
G	JX OAK LANE PRIAPUS RUGER {4}-ET	14JE1751	99K	91	F	JX-RUGER{4}	JX CROSSWIND PRIAPUS {3}	JX FARIA BROTHERS AVON {2}-ET	172	6.7
G	JX SEXING HATARI VAYNOR {4}-ET	551JE1733	99K	91	F	JX-VAYNOR{4}	JX SEXING AVON HATARI {3}-ET	JX FARIA BROTHERS MARLO {2}-ET	171	6.0
G	JX FARIA BROTHERS ALTAJETSON {4}-ET	11JE7042	99K	92	C	JX-ALTAJETSON{4}	JX FARIA BROTHERS FAMILIA {3}-ET	ROWLEYS 11 VISIONARY CHILI-ET	170	7.3
G	JX FARIA BROTHERS KOBE {3}-P-ET	777JE1142	99K	100	F	JX-KOBE-P{3}	HILLVIEW LISTOWEL-P	SUNSET CANYON TARGET-ET	169	6.9
G	JX FARIA BROTHERS SRIRACHA {4}-ET	97JE190	99K	93	F		JX FARIA BROTHERS KEVIN GARNETT {3}-ET	ROWLEYS 11 VISIONARY CHILI-ET	169	6.1
G	JX FARIA BROTHERS ALTABAYNES {3}-ET	11JE1377	99K	92	F	JX-ALTABAYNES{3}	JX AARDEMA DELUCA {3}	ISDK DJ HULK	169	4.0
G	JX SEXING TYRION PASCO {3}-ET	551JE1742	99K	93	F	JX-PASCO{3}	JX FARIA BROTHERS TYRION {2}-ET	JX FARIA BROTHERS MARLO {2}-ET	169	6.0
G	JX CAL-MART LUKE DANNY {3}-ET	29JE4104	99K	93	F	JX-DANNY{3}	JX FARIA BROTHERS UNCLE LUKE {2}-ET	ALL LYNNS LEGAL VISIONARY-ET	168	5.6
G	JX FARIA BROTHERS KUDLOW {5}-ET	29JE4154	99K	90	F	JX-KUDLOW{5}	JX FARIA BROTHERS MALDINI {4}-ET	JX FARIA BROTHERS RONALDINHO {3}	168	4.7
G	JX FARIA BROTHERS ALTARASHFORD {4}-ET	11JE1366	99K	91	C	JX-ALTARASHFORD{4}	JX FARIA BROTHERS RONALDO {3}-ET	ALL LYNNS LEGAL VISIONARY-ET	166	6.3
G	JX PROGENESIS CLEARCUT {3}-ET	200JE1155	99K	92	F	JX-CLEARCUT{3}	JX FARIA BROTHERS AVON {2}-ET	DUTCH HOLLOW CLEARVISION-ET	165	7.3
G	JX FARIA BROTHERS TAVARIS {4}-ET	1JE7044	99K	90	F	JX-TAVARIS{4}	JX PINE-TREE ACHIEVER {3}-ET	JX FARIA BROTHERS MARLO {2}-ET	164	4.1
G	JX FARIA BROTHERS ALTAROZIER {3}	11JE1349	99K	100	F	JX-ALTAROZIER{3}	MISSISKA MACKENZIE-ET	WILSONVIEW JEVON MAGNUM-ET	162	6.5
G	JX AVI-LANCHE LUKE DAB {3}-ET	29JE4109	99K	90	F	JX-DAB{3}	JX FARIA BROTHERS UNCLE LUKE {2}-ET	JX 5T COMMISSIONER {4}-ET	162	3.7
G	JX FARIA BROTHERS CARTER {4}-ET	1JE1100	99K	92	F		JX FARIA BROTHERS RONALDINHO {3}	JX FARIA BROTHERS AVON {2}-ET	161	5.0
G	JX FARIA BROTHERS CASANOVA {4}-ET	97JE188	99K	91	F		JX FARIA BROTHERS FAMILIA {3}-ET	ROWLEYS 11 VISIONARY CHILI-ET	161	5.7
G	JX AVON ROAD HIXTON {4}-ET	97JE193	99K	90	F	JX-HIXTON{4}	JX FARIA BROTHERS BRAD STEVENS {5}	JX FARIA BROTHERS AVON {2}-ET	159	6.4
G	JX FARIA BROTHERS ALTATEXACO {4}	11JE7038	99K	93	F	JX-ALTATEXACO{4}	JX FARIA BROTHERS JAE CROWDER {3}	ROWLEYS 11 VISIONARY CHILI-ET	159	5.3
G	JX CROSSWIND ACHIEVER ANCHOR {4}-ET	14JE1776	99K	92	F	JX-ANCHOR{4}	JX PINE-TREE ACHIEVER {3}-ET	JX FARIA BROTHERS MARLO {2}-ET	159	6.5
G	JX CLOVER PATCH AVON ENZO {3}	100JE7400	45K	93	F	JX-ENZO{3}	JX FARIA BROTHERS AVON {2}-ET	JX SCHULTZ VOLCANO HARRIS {4}	158	7.2
G	JX FARIA BROTHERS DE GEA {3}-ET	14JE1741	99K	90	F	JX-DE GEA{3}	JX DUPAT JLS AVON KLAY {3}-P-ET	ISDK DJ HULK	158	3.7
G	JX FARIA BROTHERS MANNY DIAZ {4}-ET	29JE4169	99K	90	F	JX-DIAZ{4}	JX FARIA BROTHERS RONDO {3}-ET	JX FARIA BROTHERS PELE {3}	158	3.7
G	JX FARIA BROTHERS AINGE {4}-ET	1JE1141	99K	90	F	JX-AINGE{4}	JX FARIA BROTHERS CESPEDES {3}-ET	MISSISKA MACKENZIE-ET	158	5.3
G	JX CAL-MART BEAMER {3}	29JE4097	99K	100	C	JX-BEAMER{3}	JX FARIA BROTHERS MARLO {2}-ET	ALL LYNNS LEGAL VISIONARY-ET	158	7.1
G	JX AARDEMA RODIZIO {3}	7JE1671	99K	92	F	JX-RODIZIO{3}	JX FARIA BROTHERS VANDRELL {2}-ET	SUNSET CANYON DIVIDEND-ET	157	6.6
G	JX ABS TAILWIND {4}-ET	29JE4121	99K	91	F	JX-TAILWIND{4}	JX FARIA BROTHERS JODECI {3}	JX FARIA BROTHERS BARKSDALE {2}-ET	156	5.9
G	JX OAK LANE AVON DANCER {3}-ET	14JE1658	99K	100	F	JX-DANCER{3}	JX FARIA BROTHERS AVON {2}-ET	SHAN-MAR HILARIO CHISEL-ET	156	7.7
G	JX SEXING UNCLE LUKE BERRARA {3}-ET	551JE1740	99K	100	F	JX-BERRARA{3}	JX FARIA BROTHERS UNCLE LUKE {2}-ET	SUGAR GROVE VALENTINO AXIS	156	7.5
G	JX OAK LANE ECONOMY {4}-ET	1JE7087	99K	90	F	JX-ECONOMY{4}	JX FARIA BROTHERS CESPEDES {3}-ET	JX FARIA BROTHERS EUSEBIO {4}-ET	155	5.5
G	JX FARIA BROTHERS FAMILIA {3}-ET	551JE1699	63K	92	C	JX-FAMILIA{3}	JX FARIA BROTHERS MARLO {2}-ET	ALL LYNNS VALENTINO MARVEL	154	5.9
G	JX FARIA BROTHERS RASHEED {4}-ET	1JE1105	99K	90	F	JX-RASHEED{4}	JX FARIA BROTHERS FUTURE {3}-ET	JX FARIA BROTHERS AVON {2}-ET	154	4.9
G	JX FARIA BROTHERS JAYLEN {4}-ET	7JE1715	99K	90	F	JX-JAYLEN{4}	JX FARIA BROTHERS FUTURE {3}-ET	JX FARIA BROTHERS EUSEBIO {4}-ET	153	5.2
G	JX GRAM-WAY AVON DIGGER {3}-ET	14JE1680	99K	90	F	JX-DIGGER{3}	JX FARIA BROTHERS AVON {2}-ET	CAL-MART MEDALIST PILGRIM	153	6.5
G	JX SEXING TYRION CLAY {3}-ET	551JE1744	99K	100	F		JX FARIA BROTHERS TYRION {2}-ET	JX FARIA BROTHERS EUSEBIO {4}-ET	152	5.4
G	JX FARIA BROTHERS PULISIC {3}-ET	1JE1130	99K	91	F	JX-PULISIC{3}	JX FARIA BROTHERS RONALDO {3}-ET	WILSONVIEW JEVON MAGNUM-ET	152	5.4
G	JX SEXING HATARI BYRON {4}-ET	551JE1731	99K	90	F	JX-BYRON{4}	JX SEXING AVON HATARI {3}-ET	JX FARIA BROTHERS MARLO {2}-ET	152	5.7
G	JX CAL-MART AVON PAVIT {3}	29JE4103	99K	91	F	JX-PAVIT{3}	JX FARIA BROTHERS AVON {2}-ET	AHLEM HEADLINE PHAROAH 21795	151	5.4
G	JX PROMETEDOR CLIVE {3}	200JE1161	99K	100	F	JX-CLIVE{3}	JX FARIA BROTHERS MARLO {2}-ET	MISSISKA MACKENZIE-ET	150	7.1
G	JX SPRING CREEK MARLO STONEY {3}-ET	14JE769	99K	100	F	JX-STONEY{3}	JX FARIA BROTHERS MARLO {2}-ET	SUNSET CANYON ANTHEMS ALLSTAR-ET	150	7.0
G	JX FARIA BROTHERS JAQUAN {4}-ET	14JE1742	99K	90	F	JX-JAQUAN{4}	JX DUPAT JLS AVON STEPH {3}-P-ET	JX FARIA BROTHERS MARLO {2}-ET	149	6.4
G	JX FARIA BROTHERS JOEL BERRY {4}-ET	29JE4151	99K	92	F	JX-BERRY{4}	JX FARIA BROTHERS BILL RUSSELL {4}	DP NXLEVEL-ET	148	6.7
G	JX DUPAT JLS AVON KLAY {3}-P-ET	7JE1569	99K	92	F	JX-AVON KLAY{3}	JX FARIA BROTHERS AVON {2}-ET	WILSONVIEW JEVON MAGNUM-ET	148	6.7
G	JX PINE-TREE AMPLIFY {3}-ET	1JE1069	99K	92	F	JX-AMPLIFY{3}	JX FARIA BROTHERS VANDRELL {2}-ET	MISSISKA MACKENZIE-ET	148	6.1
G	JX FARIA BROTHERS ALTASTERLING {4}-ET	11JE1391	99K	91	C	JX-ALTASTERLING{4}	JX FARIA BROTHERS FAMILIA {3}-ET	JX FARIA BROTHERS TARHEEL {4}-ET	148	5.8
G	JX MIDWAY AVON DIXON {3}-ET	100JE7401	14K	92	F	JX-DIXON{3}	JX FARIA BROTHERS AVON {2}-ET	SUNSET CANYON ANTHEMS ALLSTAR-ET	147	6.7
G	JX CROSSWIND CYRUS {3}-ET	777JE1130	50K	92	F	JX-CYRUS{3}	JX FARIA BROTHERS AVON {2}-ET	WILSONVIEW JEVON MAGNUM-ET	147	7.0
G	JX AARDEMA JONES {3}	1JE1080	99K	93	F	JX-JONES{3}	JX FARIA BROTHERS MARLO {2}-ET	CAL-MART MEDALIST PILGRIM	147	6.6

Generation Count 3 or GC 4-6 with BBR 93 and Lower: Code A and F Bulls - Pedigree and EFI/GFI December 2019

ST	Name of Bull	NAAB Code	GT	BBR	JH1	Short Name	Sire Name	Maternal Grandsire	JPI	EFI GFI
	Genomic Tested (G) Bulls - Pedigree and EFI/GFI December 2019									
G	JX SEXING TI WALT {3}-ET	551JE1686	99K	92	F	JX-WALT{3}	JX FARIA BROTHERS TI {2}	JX SCHULTZ VOLCANO HARRIS {4}	146	5.6
G	JX FARIA BROTHERS MILLER {4}-ET	1JE7002	99K	93	F	JX-MILLER{4}	JX FARIA BROTHERS CESPEDES {3}-ET	WILSONVIEW JEVON MAGNUM-ET	146	5.5
G	JX FARIA BROTHERS ALTAMCGAHEE {4}	11JE1340	99K	91	F	JX-ALTAMCGAHEE{4}	JX FARIA BROTHERS RONALDO {3}-ET	ALL LYNNS LEGAL VOLCANO-ET	145	4.9
G	JX SEXING HATARI MEDFORD {4}-ET	551JE1747	99K	93	F	JX-MEDFORD{4}	JX SEXING AVON HATARI {3}-ET	JX FARIA BROTHERS MARLO {2}-ET	145	6.9
G	JX BLUE MIST MESQUITE {3}-ET	97JE161	99K	100	F	JX-MESQUITE{3}	JX FARIA BROTHERS MARLO {2}-ET	SUNSET CANYON DAVID-ET	145	7.9
G	JX SEXING PRI DALOA {4}	551JE1753	99K	91	F	JX-DALOA{4}	JX CROSSWIND PRIAPUS {3}	JX FARIA BROTHERS EUSEBIO {4}-ET	144	5.3
G	JX FARIA BROTHERS BALE {4}-ET	551JE1705	99K	91	F	JX-BALE{4}	JX FARIA BROTHERS PELE {3}	JX FARIA BROTHERS SNOOP {4}-ET	144	6.7
G	JX PINE-TREE DOX {3}-ET	1JE1081	99K	100	F	JX-DOX{3}	JX FARIA BROTHERS UNCLE LUKE {2}-ET	SHAN-MAR HILARIO CHISEL-ET	144	6.5
G	JX SUN VALLEY GUINNESS {3}	29JE4067	99K	91	F	JX-GUINNESS{3}	JX FARIA BROTHERS AVON {2}-ET	CAL-MART MEDALIST PILGRIM	143	6.3
G	JX SEXING AVON BANTER {3}-ET	551JE1670	99K	92	F	JX-BANTER{3}	JX FARIA BROTHERS AVON {2}-ET	SUGAR GROVE VALENTINO AXIS	142	7.7
G	JX FARIA BROTHERS JAMISON {3}-ET	1JE1102	99K	90	F	JX-JAMISON{3}	JX FARIA BROTHERS BRAD STEVENS {5}	ISDK DJ HULK	142	3.7
G	JX CROSSWIND AVON KAZAN {3}-ET	1JE1041	99K	100	F	JX-KAZAN{3}	JX FARIA BROTHERS AVON {2}-ET	WILSONVIEW JEVON MAGNUM-ET	141	6.1
G	JX ABS TLD LEDGER {4}-ET	29JE4152	99K	90	F	JX-LEDGER{4}	JX FARIA BROTHERS KEVIN GARNETT {3}-ET	JX FARIA BROTHERS SAINT {4}-ET	141	6.0
G	JX ALBRIGHT OF ROWLEYS METRO {3}	29JE4094	99K	91	F	JX-METRO{3}	JX FARIA BROTHERS MARLO {2}-ET	CAL-MART MEDALIST PILGRIM	141	6.8
G	JX FARIA BROTHERS WILFORK {4}-ET	551JE1704	99K	91	F	JX-WILFORK{4}	JX FARIA BROTHERS PELE {3}	JX SCHULTZ VOLCANO HARRIS {4}	140	6.8
G	JX TWIN RIDGE ALTASCHULTZ {4}	11JE1385	99K	91	F	JX-ALTASCHULTZ{4}	JX FARIA BROTHERS RONALDO {3}-ET	JX FARIA BROTHERS LEONEL {3}-ET	139	6.0
G	JX CAL-MART SWOOSH {5}-ET	29JE4098	99K	92	F	JX-SWOOSH{5}	AHLEM AXIS BANCROFT-ET	JX FARIA BROTHERS LEONEL {3}-ET	139	6.9
G	JX ALL LYNNS AVON RANSOM {3}	551JE1707	99K	92	F	JX-RANSOM{3}	JX FARIA BROTHERS AVON {2}-ET	ALL LYNNS VALENTINO MARVEL	139	6.9
G	JX DUPAT JLS AVON STEPH {3}-P-ET	7JE1570	99K	90	F	JX-STEPH -P{3}	JX FARIA BROTHERS AVON {2}-ET	WILSONVIEW JEVON MAGNUM-ET	137	6.3
G	JX SEXING TI GRANGER {3}-ET	551JE1687	29K	100	F	JX-GRANGER{3}	JX FARIA BROTHERS TI {2}	WILSONVIEW JEVON MAGNUM-ET	137	5.5
G	JX SEXING TI MAMBA {3}-ET	551JE1696	99K	100	F	JX-MAMBA{3}	JX FARIA BROTHERS TI {2}	WILSONVIEW JEVON MAGNUM-ET	136	6.4
G	JX OAK LANE DIE-HARD {3}-ET	97JE172	99K	100	F	JX-DIE-HARD{3}	JX FARIA BROTHERS AVON {2}-ET	SHAN-MAR HILARIO CHISEL-ET	136	7.7
G	JX AARDEMA APPROACH {3}	1JE1028	99K	93	F	JX-APPROACH{3}	JX FARIA BROTHERS MARLO {2}-ET	JX DEN-KEL HENDRIX JAMMER {4}-ET	136	6.0
G	JX SEXING AVON BOYT {3}-ET	551JE1672	99K	93	F	JX-BOYT{3}	JX FARIA BROTHERS AVON {2}-ET	SUGAR GROVE VALENTINO AXIS	133	7.9
G	JX SEXING AVON BELLMAN {3}-ET	551JE1678	99K	90	F	JX-BELLMAN{3}	JX FARIA BROTHERS AVON {2}-ET	SUGAR GROVE VALENTINO AXIS	132	6.8
G	JX SEXING UNCLE LUKE BANKS {3}-ET	551JE1688	29K	92	F	JX-BANKS{3}	JX FARIA BROTHERS UNCLE LUKE {2}-ET	SUGAR GROVE VALENTINO AXIS	132	7.4
G	JX FARIA BROTHERS KENNY {3}-ET	551JE1713	99K	100	F	JX-KENNY{3}	JX FARIA BROTHERS MARLO {2}-ET	WILSONVIEW JEVON MAGNUM-ET	131	6.1
G	JX AARDEMA ALTAAPLUS {3}	11JE1355	99K	100	F	JX-ALTAAPLUS{3}	JX FARIA BROTHERS AVON {2}-ET	AHLEM SCORE QUIDDITCH	130	6.6
G	JX MEIER MARLO BARLEY {3}	551JE1679	99K	93	F	JX-BARLEY{3}	JX FARIA BROTHERS MARLO {2}-ET	AHLEM HEADLINE PHAROAH 21795	129	6.4
G	JX SEXING AVON BROCK {3}-ET	551JE1684	99K	92	F	JX-BROCK{3}	JX FARIA BROTHERS AVON {2}-ET	SUGAR GROVE VALENTINO AXIS	128	6.6
G	JX MIDWAY VANDRELL DAWSON {3}-ET	100JE7402	14K	100	F	JX-DAWSON{3}	JX FARIA BROTHERS VANDRELL {2}-ET	SUNSET CANYON ANTHEMS ALLSTAR-ET	127	6.7
G	JX SEXING AVON WOODROW {3}-ET	551JE1673	99K	90	F	JX-WOODROW{3}	JX FARIA BROTHERS AVON {2}-ET	JX SCHULTZ VOLCANO HARRIS {4}	125	5.2
G	JX SEXING AVON BURRO {3}-ET	551JE1671	99K	100	F	JX-BURRO{3}	JX FARIA BROTHERS AVON {2}-ET	SUGAR GROVE VALENTINO AXIS	124	7.4
G	JX JER-Z-BOYZ LUCK {3}	551JE1701	99K	93	F	JX-LUCK{3}	JX FARIA BROTHERS UNCLE LUKE {2}-ET	MISSISKA MACKENZIE-ET	123	5.6
G	JX SEXING TI WAYLON {3}-ET	551JE1691	99K	90	F	JX-WAYLON{3}	JX FARIA BROTHERS TI {2}	JX SCHULTZ VOLCANO HARRIS {4}	122	4.8
G	JX SUN VALLEY AVON CORONA {3}-ET	97JE163	99K	93	F	JX-CORONA{3}	JX FARIA BROTHERS AVON {2}-ET	WILSONVIEW JEVON MAGNUM-ET	122	6.6
G	JX SEXING AVON PULSAR {3}-ET	551JE1669	99K	100	F	JX-PULSAR{3}	JX FARIA BROTHERS AVON {2}-ET	WILSONVIEW JEVON MAGNUM-ET	121	7.4
G	JX OAK LANE DISCOVERY {3}-ET	97JE171	99K	93	F	JX-DISCOVERY{3}	JX FARIA BROTHERS AVON {2}-ET	SHAN-MAR HILARIO CHISEL-ET	121	7.6
G	JX AHLEM RUFIO {3}	200JE1080	99K	100	F	JX-RUFIO{3}	JX FARIA BROTHERS BARKSDALE {2}-ET	ALL LYNNS LEGAL VOLCANO-ET	120	7.1
G	JX FOREST GLEN AVON JARGON {3}	551JE1708	99K	92	F	JX-JARGON{3}	JX FARIA BROTHERS AVON {2}-ET	SCHULTZ LEGAL CRITIC-P	120	5.9
G	JX SEXING AVON ZARKO {3}-ET	551JE1674	99K	91	F	JX-ZARKO{3}	JX FARIA BROTHERS AVON {2}-ET	MAINSTREAM IATOLA SPARKY	119	6.4
G	JX GRAZELAND PT ALTAWISHBONE {4}	11JE1329	99K	93	F	JX-ALTAWISHBONE{4}	JX FARIA BROTHERS LEONEL {3}-ET	SWEETIE PLUS IATOLAS BOLD {5}	118	6.1
G	JX AARDEMA CONTENDER {3}	1JE992	99K	100	F	JX-CONTENDER{3}	JX FARIA BROTHERS VANDRELL {2}-ET	WAUNAKEE DIGNITARY PROTECTOR-ET	115	7.4
G	JX FARIA BROTHERS MULLER {3}	200JE1081	50K	90	F	JX-MULLER{3}	JX FARIA BROTHERS AVON {2}-ET	ALL LYNNS LOUIE VALENTINO-ET	113	5.9
G	JX SEXING AVON TIPPER {3}-ET	551JE1677	99K	90	C	JX-TIPPER{3}	JX FARIA BROTHERS AVON {2}-ET	WILSONVIEW JEVON MAGNUM-ET	113	5.6
G	JX SEXING AVON CHAMBER {3}-ET	551JE1675	99K	100	F	JX-CHAMBER{3}	JX FARIA BROTHERS AVON {2}-ET	ALL LYNNS HENDRIX NITRO	112	7.2
G	JX AARDEMA SOARING {3}	200JE1092	99K	100	F	JX-SOARING{3}	JX FARIA BROTHERS VANDRELL {2}-ET	JX SCHULTZ VOLCANO HARRIS {4}	111	5.2
G	JX STEINHAUERS ALTARAZZLES {3}-ET	11JE1327	99K	91	F	JX-ALTARAZZLES{3}	JX FARIA BROTHERS MARLO {2}-ET	SWEETIE PLUS IATOLAS BOLD {5}	111	6.5
G	JX PEAK ALTAARAGORN {3}-ET	11JE1368	99K	91	F	JX-ALTAARAGORN{3}	JX FARIA BROTHERS MARLO {2}-ET	JX SCHULTZ VOLCANO HARRIS {4}	107	6.9
G	JX SEXING MARLO POPEYE 61036 {3}-ET	551JE1646	99K	100	F	JX-POPEYE{3}	JX FARIA BROTHERS MARLO {2}-ET	SCHULTZ LEGAL CRITIC-P	104	7.8
G	JX FARIA BROTHERS HESTER {3}	551JE1706	99K	93	F	JX-HESTER{3}	JX FARIA BROTHERS VANDRELL {2}-ET	WILSONVIEW JEVON MAGNUM-ET	102	5.7
G	JX FARIA BROTHERS DYBALA {4}-ET	551JE1709	99K	91	F	JX-DYBALA{4}	JX FARIA BROTHERS EUSEBIO {4}-ET	JX FARIA BROTHERS MARLO {2}-ET	99	5.4

PART I: MALES

Section C

Consolidated Reports and Lists: Bulls Marketed in the U.S.

December 2019

Sire Conception Rate: All Bulls Listed in NAAB Stud Code Order

Sire Conception Rate (SCR) is a national measure of A.I. bull fertility. For an evaluation to be publishable, a Jersey bull must have an A.I. status other than inactive and cannot be more than 13 years old. Bulls must also have at least 200 services in the last four years, 100 breedings in the most recent 12 months, and have been used in at least 10 herds.

SCR is expressed as the bull's difference from the average of evaluated bulls, which is set at 0.0 for each evaluation. For example, a bull with an SCR of 5.0 produced a conception rate 5.0% above average.

Bulls are listed in NAAB Code order and sorted within A.I. marketing organizations. Status codes are: A, Active A.I.; C, semen collected; F, foreign-sampled, semen available; G, genomically tested and marketed bull; I, inactive A.I.; L, limited use; N, non-A.I.; and P, multiherd sampled.

NAAB CODE	SHORT NAME		REGISTRATION NAME	REGISTRATION NUMBER	SCR	% REL	NO. BRDG
001JE00889	PROP JOE {3}	A	JX FARIA BROTHERS PROP JOE {3}-ET	JE840003011609994	2.8	97	8650
001JE00892	VANDRELL {2}	A	JX FARIA BROTHERS VANDRELL {2}-ET	JE840003011609959	2.4	97	9799
001JE00912	TARHEEL {4}	A	JX FARIA BROTHERS TARHEEL {4}-ET	JE840003012575909	0.4	93	3414
001JE00921	EUSEBIO {4}	A	JX FARIA BROTHERS EUSEBIO {4}-ET	JE840003124526334	0.2	94	4117
001JE00922	RONALDO {3}	A	JX FARIA BROTHERS RONALDO {3}-ET	JE840003124526292	1.9	97	9326
001JE00935	WORLD CUP {4}	A	JX CO-OP AD WORLD CUP {4}-ET	JE840003126073776	-2.2	97	9605
001JE00946	LARS	A	CAL-MART CHILI LARS	JEUSA000067294430	0.8	95	5106
001JE00950	TOTTI {4}	I	JX FARIA BROTHERS TOTTI {4}	JE840003126052081	0.9	73	690
001JE00955	DIMMER {4}	G	JX PEARLMONT PROP JOE DIMMER {4}	JEUSA000067270655	2.7	92	3163
001JE00962	DEGROM {3}	A	JX FARIA BROTHERS DEGROM {3}-ET	JE840003126052253	-1.2	95	4774
001JE00964	JODECI {3}	A	JX FARIA BROTHERS JODECI {3}	JE840003126051999	-0.9	97	7371
001JE00966	FUTURE {3}	G	JX FARIA BROTHERS FUTURE {3}-ET	JE840003126052250	0.8	96	5794
001JE00973	CROWDER {3}	P	JX FARIA BROTHERS JAE CROWDER {3}	JE840003135124084	2	87	1737
001JE00982	TEX {3}	P	JX CO-OP AD MARLO TEX {3}	JE840003012658885	1.7	94	4132
001JE00984	USAIN BOLT {3}	G	JX FARIA BROTHERS USAIN BOLT {3}	JE840003135124231	0.5	89	2205
001JE00994	ASTRIX {3}	P	JX AARDEMA ASTRIX {3}	JE840003012658926	0.2	78	926
001JE01047	ARENA {3}	G	JX PINE-TREE ARENA {3}-ET	JEUSA000067731379	-0.7	62	433
001JE01054	ACHIEVER {3}	G	JX PINE-TREE ACHIEVER {3}-ET	JEUSA000067731401	0.5	80	1024
001JE01056	COUSINS {3}	G	JX FARIA BROTHERS BOOGIE COUSINS {3}-ET	JE840003135124227	1.8	81	1133
001JE01057	CESPEDES {3}	G	JX FARIA BROTHERS CESPEDES {3}-ET	JE840003135124402	1	87	1794
007JE01038	VALENTINO	A	ALL LYNNS LOUIE VALENTINO-ET	JEUSA000116279413	-2.5	96	6289
007JE01088	COLTON	I	CHILLI ACTION COLTON-ET	JEUSA000066738335	0.1	94	3999
007JE01219	OLIVER-P	A	DUTCH HOLLOW OLIVER-P	JEUSA000067184544	0.3	98	16642
007JE01294	BARNABAS	A	JARS OF CLAY BARNABAS	JEUSA000067342492	0.5	97	7904
007JE01331	VARICK	I	BERRYS DIMENSION VARICK-ET	JEUSA000118148696	-0.3	95	4699
007JE01344	MATT	A	WILSONVIEW IF MATT-ET	JEUSA000118367941	2.9	94	4242
007JE01354	TEXAS	A	HEARTLAND IRWIN TEXAS-ET	JEUSA000067312531	2.4	97	9586
007JE01484	PERRY	A	CLOVER PATCH DAZZLER PERRY	JEUSA000118940962	2.4	69	568
007JE01486	FIZZ	A	J-KAY TEQUILA FIZZ	JEUSA000067060052	2.1	82	1216
007JE01503	JX RONALDINHO {	P	JX FARIA BROTHERS RONALDINHO {3}	JE840003126052015	4.1	97	7793
007JE01505	JX POGBA {4}	A	JX FARIA BROTHERS POGBA {4}	JE840003126052088	2.3	88	1925
007JE01516	DYNASTY	A	PINE-TREE PHARO 1ST DYNASTY-ET	JEUSA000075191049	-0.7	88	1910
007JE01528	DISCO	A	OAKLANE DAZZLER DISCO 2127-ET	JEUSA000067742127	0.6	96	6892
007JE01529	DOORMAN	A	OAKLANE DAZZLER DOORMAN 2125-ET	JEUSA000067742125	-1.1	80	1070
007JE01537	WICHITA	P	AHLEM FORMIDABLE WICHITA 22978	JEUSA000074067763	0.3	87	1711
007JE01542	RENOVATION	P	YOSEMITE RAZZ RENOVATION	JE840003006436195	0.8	79	956
007JE01549	JX WAVE {3}	P	JX AHLEM BARKSDALE SHOCKWAVE {3}	JEUSA000067823028	-1.2	83	1250
007JE01557	JX SILAS {5}-P	P	JX KASH-IN SILAS {5}-P-ET	JE840003132715648	-0.7	84	1358
007JE01565	JX PECOS {3}	G	JX D&E AVON PECOS {3}	JE840003131651304	1	92	2918
007JE01569	JX AVON KLAY {3	G	JX DUPAT JLS AVON KLAY {3}-P-ET	JE840003127607528	-1.3	75	798
007JE01577	MOONBEAM	G	AHLEM GENOMINATOR MOONBEAM	JEUSA000067823232	3.4	93	3537
007JE01580	JX CHISM {5}	P	JX AHLEM TARHEEL CHISM {5}-ET	JEUSA000067823295	1.8	76	835
007JE01598	JX CHAUNCY {6}	G	JX AHLEM DETERMIN CHAUNCY {6}	JEUSA000067823330	3.8	72	669
007JE01600	JX FOURNETTE {3	P	JX FARIA BROTHERS FOURNETTE {3}-ET	JE840003135124113	1.3	94	4067
007JE01602	JX FIGO {3}	P	JX FARIA BROTHERS FIGO {3}-ET	JE840003135124340	2.8	68	556
007JE01603	JX ED REED {4}	G	JX FARIA BROTHERS ED REED {4}-ET	JE840003135124300	0.6	90	2305
007JE01605	MR SWAGGER	G	TRIPLE-T-CF MR SWAGGER-ET	JE840003128791561	0.4	55	323
007JE01606	JX SHOCK {5}	G	JX PINE-TREE EUSEBIO SHOCK {5}-ET	JEUSA000067731322	4.1	74	729
007JE01614	SHOCKER	P	AHLEM BANCROFT SHOCKER-ET	JEUSA000067823475	1	74	746
007JE01628	AMP	G	DP KILOWATT AMP-ET	JEUSA000172581329	1.8	80	1064
007JE01629	TRIBUNE	P	CDF JLS COMANCHE TRIBUNE-ET	JE840003006436128	-1.1	73	696
007JE01630	KESTREL-P	P	PRIMUS COMANCHE KESTREL-P-ET	JE840003006436131	-0.1	70	600
007JE01633	BUFFON {3}	P	JX FARIA BROTHERS BUFFON {3}-ET	JE840003140371532	2.5	47	228
007JE01634	JX DONCIC {4}	P	JX FARIA BROTHERS DONCIC {4}-ET	JE840003140371530	-0.9	75	763
007JE01638	RESPECT	G	AHLEM KWYNN RESPECT-ET	JEUSA000067823687	1.5	90	2271
007JE01641	JX BODE {4}	P	JX JARS OF CLAY BODE {4}-ET	JE840003138463617	-0.4	72	675
007JE01642	UR KYRIE	P	UR JX FARIA BROTHERS KYRIE {0}	JE840003140305937	2.9	73	697
007JE01650	QUARTZ	P	TOG LISTOWEL QUARTZ-ET	JE840003140986505	-0.1	68	553
007JE01652	BASALT	P	TOG ALTABLITZ BASALT-ET	JE840003140986662	-2.2	56	336
007JE01653	PUMICE-P	P	TOG LISTOWEL PUMICE-P-ET	JE840003143160078	1.2	58	362
007JE01654	ZUP {6}	P	JX PVF WORLD CUP ZUP {5}-ET	JEUSA000172565141	-3.1	58	362
007JE01659	JIMINY	G	AHLEM DIMENSION JIMINY	JEUSA000067823786	-1	67	533
007JE01660	JX SHADE {6}	P	JX AHLEM PATRON SHADE {6}	JEUSA000067823643	1.3	76	836
007JE01662	JX FIRESTAR {6}	G	JX AHLEM BALTAZAR FIRESTAR {6}-ET	JEUSA000067823730	3.1	68	549
007JE01670	MOCHINYA	P	SUNSET CANYON MOCHINYA-ET	JEUSA000119987371	1.7	56	335
007JE01671	JX RODIZIO {3}	G	JX AARDEMA RODIZIO {3}	JE840003012659227	2.1	55	316
007JE01672	CHALK	P	TOG MACHETE CHALK-ET	JE840003143160103	-1.7	61	405
007JE01676	PAWNEE	P	TOG ALTABLITZ PAWNEE-ET	JE840003143160071	1.1	61	402
007JE01682	JX DEBUT {6}	P	JX PINE-TREE WORLD CUP DEBUT {5}-ET	JEUSA000067671558	1.2	55	316
007JE01685	JX TORNADO {6}	G	JX FOREST GLEN GOT MAID TORNADO {6}-ET	JEUSA000067650271	2.4	53	290
007JE01690	JX VOODOO {4}	P	JX D&E CAMPEONE VOODOO {4}	JE840003131412018	-1.9	58	366
007JE01691	JX MORRIS {4}	P	JX FARIA BROTHERS MORRIS {4}-ET	JE840003144724436	-1.5	50	263
007JE01694	JX METAL {5}	G	JX AVI-LANCHE DISCO METAL {5}-ET	JE840003131412301	-0.8	56	330
007JE01697	JX BEVERLEY {4}	P	JX FARIA BROTHERS BEVERLEY {4}-ET	JE840003140371593	0.8	58	358
007JE01699	JX PINE {6}	G	JX AHLEM FRISCO PINE {6}-ET	JEUSA000067823956	2.1	51	266
007JE01701	JX FEVER {5}-P	G	JX DUPAT FEVER {5}-P-ET	JE840003141725612	0.3	74	737
007JE01702	JX FIALA {6}	P	JX PRIMUS WORL CUP FIALA {5}-ET	JEUSA000173096637	1.2	57	338
007JE01704	LETANG	P	PRIMUS LARS LETANG-ET	JEUSA000173096525	0.8	57	343
007JE01707	JX SUIT {6}	G	JX KASH-IN DISCO SUIT {6}-ET	JE840003138463633	-2.6	63	435
007JE01710	JX DARRELL {4}	P	JX FARIA BROTHERS DARRELL {4}	JE840003144724412	3.1	61	413
007JE01716	JX SUCCESSION {6}	G	JX FOREST GLEN SUCCESSION {6}-ET	JEUSA000067650295	0.7	55	314
007JE01717	JX BRAZEN {6}	G	JX FOREST GLEN GOT MAID BRAZEN {6}-ET	JEUSA000067650294	0.5	53	296
007JE01718	JX ASK {4}	G	JX PINE-TREE PRIAPUS ASK {4}-ET	JEUSA000067671620	-0.4	68	560
007JE01719	JX ADAMA {6}	G	JX AHLEM FRISCO ADAMA {6}	JEUSA000067823967	0.4	60	390
007JE01721	JX PROSSER {4}	P	JX AVI-LANCHE BALTAZAR PROSSER {4}	JE840003131412387	-1.6	52	284
007JE01723	JX KENTON {3}	G	JX JER BEL MARLO KENTON {3}-ET	JEUSA000173124457	-1.5	45	210
007JE01724	JX BENELLI {6}	G	JX DUPAT DISCO BENELLI {6}-ET	JE840003141725638	1.5	83	1268
007JE01725	JX BROWNING {6}	P	JX DUPAT DISCO BROWNING {6}-ET	JE840003141725636	0.9	57	342
007JE01735	JX WYLDE {5}	P	JX DUPAT CRAZE WYLDE {5}-ET	JE840003141725655	0	52	280
007JE05004	CHROME	A	RIVER VALLEY CECE CHROME-ET	JE840003012423929	-2.6	99	21631
007JE05011	MEGAPOWER	A	RIVER VALLEY PF MEGAPOWER-ET	JE840003012423848	-0.1	92	3108
007JE05032	VICTORIOUS	A	RIVER VALLEY VICTORIOUS-ET	JE840003126479524	2.3	89	2147
007JE05064	DISCIPLE-P	I	RIVER VALLEY DISCIPLE-P-ET	JE840003133234486	-6.4	77	889
007JE05069	CHEDDAR	P	RIVER VALLEY CHARLEY CHEDDAR-ET	JE840003133234557	0.6	81	1131
007JE05071	PROMO-P	P	RIVER VALLEY PFEN PROMO-P-ET	JEUSA000075341095	-0.6	84	1369
007JE05075	JX BOOM {6}	P	JX RIVER VALLEY BELLA BOOM {6}-ET	JE840003133234632	0.1	65	473
011JE00968	APPLEJACK	A	STEINHAUERS IATOLA APPLEJACK	JEUSA000115488982	3.3	92	2865
011JE01179	VICEROY	A	CDF VICEROY-ET	JE840003002447507	1.1	98	13652
011JE01211	IVORY	A	CDF LAYNE IVORY-ET	JE840003006436390	-1.2	94	4452
011JE01243	MEMORY	A	PEARLMONT AMAZING MEMORY	JEUSA000067208570	1.4	85	1475
011JE01259	STEVE	A	CDF IRWIN STEVE	JE840003006436334	0.8	96	6732
011JE01294	VALERGO-PP	P	ALL LYNNS NIKON VALERGO-PP	JEUSA000119288203	0.2	90	2315
011JE01320	ALTABLITZ	A	TOG ALTABLITZ-ET	JE840003126218629	1.2	92	2927
011JE01326	ALTACHIVE	G	MFW ALTACHIVE-ET	JEUSA000119691058	1.8	81	1115
011JE01327	ALTARAZZLES {3}	G	JX STEINHAUERS ALTARAZZLES {3}-ET	JEUSA000119723694	0.4	52	287
011JE01330	ALTALEMOR {3}	P	JX ROWLEYS ALTALEMOR {3}-ET	JEUSA000067792215	-1.7	44	208
011JE01334	ALTANOWITZKI {4}	P	JX FARIA BROTHERS ALTANOWITZKI {4}	JE840003135124160	0.4	86	1548
011JE01340	ALTAMCGAHEE {4}	G	JX FARIA BROTHERS ALTAMCGAHEE {4}	JE840003135124228	2.3	78	933
011JE01345	ALTAGIANNIS {4}	P	JX FARIA BROTHERS ALTAGIANNIS {4}	JE840003135124175	-0.7	73	691
011JE01346	ALTAHEIR {6}	G	JX PEAK ALTAHEIR {6}-ET	JE840003138498950	-0.1	76	829
011JE01348	ALTAZIZIC {4}	G	JX FARIA BROTHERS ALTAZIZIC {4}	JE840003140371297	-2	83	1260
011JE01349	ALTAROZIER {3}	G	JX FARIA BROTHERS ALTAROZIER {3}	JE840003140371346	-1.7	57	349
011JE01352	ALTAFULLBLD	G	PINE-TREE ALTAFULLBLD-ET	JEUSA000067731422	0.8	82	1202
011JE01366	ALTARASHFORD {4}	G	JX FARIA BROTHERS ALTARASHFORD {4}-ET	JE840003144724346	0	65	489
011JE01369	ALTAMONTRA {6}	G	JX PEAK ALTAMONTRA {6}-ET	JE840003140986383	0.3	76	829
011JE01370	ALTAATHLETE {5}	G	JX PEAK ALTAATHLETE {5}-ET	JE840003145378375	-0.2	53	293
014JE00648	JX LEONEL {3}	A	JX FARIA BROTHERS LEONEL {3}-ET	JE840003011610079	2.1	95	4778
014JE00652	JX MARLO {2}	A	JX FARIA BROTHERS MARLO {2}-ET	JE840003011610022	0	97	9606
014JE00670	LEMONHEAD	A	STEINHAUERS SAMSON LEMONHEAD	JEUSA000118662185	2.6	97	8610
014JE00673	JX AVON {2}	A	JX FARIA BROTHERS AVON {2}-ET	JE840003011609974	3.2	98	10620
014JE00704	JX CALVIN	A	JX FARIA BROTHERS CALVIN HARRIS {4}	JE840003124526356	0.5	89	2147
014JE00725	CASINO	G	ELLIOTTS REGENCY CASINO-ET	JE840003125141657	1.4	96	6275
014JE00742	JX PRIAPUS {3}	G	JX CROSSWIND PRIAPUS {3}	JEUSA000119499535	-0.4	93	3454
014JE00754	JX GRANT {6}	G	JX CRESCENT VOLCANO GRANT {6}	JEUSA000067295728	1.7	81	1124
014JE00758	KNOCK-OUT	G	SHAN-MAR ARCHER KNOCK-OUT-ET	JEUSA000067460152	0.3	93	3252
014JE00759	KEYSTONE	P	SHAN-MAR LEMONHEAD KEYSTONE-ET	JEUSA000067460157	0.4	46	220
014JE00760	KINGSTON	G	SHAN-MAR LEMONHEAD KINGSTON-ET	JEUSA000067460159	-0.4	93	3732
014JE00762	JX GUNSMOKE {3}	P	JX HIGHVIEW GUNSMOKE {3}	JE840003130020244	0	87	1719
014JE00769	JX STONEY {3}	G	JX SPRING CREEK MARLO STONEY {3}-ET	JE840003011730374	0.1	92	3097
014JE01626	JERONIMO	G	SUN VALLEY MARCIN JERONIMO-ET	JEUSA000119873803	-0.3	76	842
014JE01639	KYSON-P	G	AHLEM OLIVER KYSON-P-ET	JEUSA000067823701	1.6	66	496
014JE01679	UTE	G	TOG ALTABLITZ UTE-ET	JE840003140986398	-0.8	50	262
014JE01680	JX DIGGER {3}	G	JX GRAM-WAY AVON DIGGER {3}-ET	JE840003132219787	0.8	46	221
029JE03860	PILGRIM	A	CAL-MART MEDALIST PILGRIM	JEUSA000118113935	-0.2	94	4290
029JE03866	HARRIS	A	JX SCHULTZ VOLCANO HARRIS {4}	JEUSA000118157731	0.9	97	8251
029JE03991	BANCROFT	A	AHLEM AXIS BANCROFT-ET	JEUSA000073409475	0	94	4370
029JE04008	BALTAZAR {5}	A	JX AHLEM HARRIS BALTAZAR {5}-ET	JEUSA000074067612	-0.2	96	6662
029JE04009	CHARMER	P	AHLEM CHILI CHARMER	JEUSA000074067595	-3.8	90	2309
029JE04034	SEA BREEZE	P	JX FOREST GLEN SEA BREEZE {3}	JEUSA000067609937	-2.8	75	799
029JE04044	BARRICADE	A	CAL-MART BARRICADE	JEUSA000067384455	1.7	94	3753

Sire Conception Rate: All Bulls Listed in NAAB Stud Code Order

NAAB CODE	SHORT NAME		REGISTRATION NAME	REGISTRATION NUMBER	SCR	% REL	NO. BRDG
029JE04068	RUSSELL {4}	G	JX FARIA BROTHERS BILL RUSSELL {4}	JE840003135124397	-1.7	75	801
029JE04070	GARNETT {3}	P	JX FARIA BROTHERS KEVIN GARNETT {3}-ET	JE840003135124344	-1.8	51	274
029JE04071	LUNDQUIST {3}	G	JX FARIA BROTHERS VERNE LUNDQUIST {3}-ET	JE840003135124350	-3.1	79	952
029JE04073	KALAHARI	G	FOREST GLEN KALAHARI	JEUSA000067650122	-0.5	89	2123
029JE04078	CHAPMAN {4}	G	JX ABS CHAPMAN {4}-ET	JE840003135245979	3.2	74	747
029JE04079	MIGHTY	G	DUTCH HOLLOW MIGHTY-ET	JE840003131737628	-3.6	72	655
029JE04080	COCHISE	P	SANDCREEKS DAYBREAK COCHISE-ET	JE840003134637529	-1.5	69	587
029JE04081	CHEESEHEAD {6}	G	JX ABS CHEESEHEAD {6}-ET	JE840003135246056	-1.2	55	324
029JE04092	RONDO {3}	G	JX FARIA BROTHERS RONDO {3}-ET	JE840003140305947	-0.7	62	426
029JE04093	HOTLINE {4}	G	JX ABS HOTLINE {4}-ET	JE840003141494349	-1	72	654
029JE04096	HALO	G	CAL-MART HALO-ET	JEUSA000067384567	-0.3	52	286
029JE04097	BEAMER {3}	G	JX CAL-MART BEAMER {3}	JEUSA000067384563	-5.4	67	538
029JE04098	SWOOSH {5}	G	JX CAL-MART SWOOSH {5}-ET	JEUSA000067384557	-0.8	61	415
029JE04102	TJ {4}	P	JX ABS TJ {4}-ET	JE840003135245817	-5.4	59	373
029JE04103	PAVIT {3}	P	JX CAL-MART AVON PAVIT {3}	JEUSA000067384587	-2.2	61	399
029JE04105	AMORE {6}	G	JX FOREST GLEN BALTAZAR AMORE {6}-ET	JEUSA000067650232	-3.8	57	340
029JE04106	DUKE {3}	G	JX AVI-LANCHE LUKE DUKE {3}-ET	JE840003131411680	-4.4	64	469
029JE04107	LONZO {3}	P	JX AVI-LANCHE LUKE LONZO {3}-ET	JE840003131411702	-1.6	68	551
029JE04109	DAB {3}	G	JX AVI-LANCHE LUKE DAB {3}-ET	JE840003131411768	-1.1	70	616
029JE04116	MORROW {3}-P	G	JX CAL-MART MORROW {3}-P	JEUSA000067374605	-2.7	51	270
029JE04117	WESTPORT {6}	G	JX CAL-MART WESTPORT {5}-ET	JEUSA000067374603	-0.8	72	681
029JE04118	COTTAGE {5}	G	JX CAL-MART COTTAGE {5}-ET	JEUSA000067374614	-0.5	47	230
029JE04119	ALTO {6}	G	JX FOREST GLEN ALTO {6}-ET	JEUSA000067650279	-2.6	53	289
029JE04126	TODD {6}	G	JX FOREST GLEN FRISCO TODD {6}	JEUSA000067650310	-0.8	51	270
076JE00156	TEQUILA	A	TOWER VUE PRIME TEQUILA-ET	JEUSA000114816452	-4.3	79	962
094JE04062	DOMINATE	G	GOLDEN DOMINATE-ET	JECAN000012344082	-0.5	63	444
097JE00050	BARKSDALE	A	JX FARIA BROTHERS BARKSDALE {2}-ET	JE840003011610025	-0.9	92	3069
097JE00090	DJ KHALED	I	JX FARIA BROTHERS DJ KHALED {3}-ET	JE840003012575849	3.9	93	3574
097JE00150	PREMIUM GOLD	P	FOREST GLEN PREMIUM GOLD	JEUSA000067609471	-0.2	86	1606
097JE00161	MESQUITE	G	JX BLUE MIST MESQUITE {3}-ET	JEUSA000119755026	0.2	85	1492
097JE00167	FASTIDIOUS	G	PINE-TREE NXLEVEL FASTIDIOUS-ET	JEUSA000067731425	0.8	46	219
097JE00169	COHORT	G	OAK LANE COMANCHE COHORT-ET	JEUSA000067742177	-0.6	58	359
097JE00170	WILDCAT	G	JX OAK LANE WILDCAT {5}-ET	JEUSA000067742182	0.1	54	305
097JE00171	DISCOVERY	G	JX OAK LANE DISCOVERY {3}-ET	JEUSA000067742192	-1	63	451
097JE00174	HAYWARD	G	JX FARIA BROTHERS HAYWARD {4}-ET	JE840003140371525	-0.9	49	245
100JE07374	CHEWBACCA	C	HILMAR CALYPSO CHEWBACCA {5}	JEUSA000119552708	-0.7	73	692
100JE07382	MAID-RITE	C	SUNSET CANYON MAID-RITE-ET	JEUSA000119714531	-0.1	77	885
100JE07391	DENMARK	G	SUNSET CANYON DENMARK-P-ET	JEUSA000119872521	-1.3	66	504
100JE07400	ENZO {3}	G	JX CLOVER PATCH AVON ENZO {3}	JEUSA000119904055	1	78	924
100JE07403	CHICAGO	G	AHLEM BANCROFT CHICAGO 23929	JEUSA000067823929	-2.7	71	643
200JE00241	GENOMINATOR	A	AHLEM GENOMINATOR	JEUSA000071199882	0.7	88	1902
200JE00914	PELE	I	JX FARIA BROTHERS PELE {3}	JE840003126052040	-0.8	95	5363
200JE01007	MACKENZIE	A	MISSISKA MACKENZIE-ET	JECAN000107987355	1.3	95	4765
200JE01014	BALIN	A	AHLEM BALIN-ET	JEUSA000072520700	-0.5	82	1203
200JE01035	NXLEVEL	A	DP NXLEVEL-ET	JEUSA000119095209	-1.7	97	8227
200JE01039	JIVE	A	SUN VALLEY JIVE	JEUSA000119191044	-2.3	93	3664
200JE01045	LISTOWEL-P	A	HILLVIEW LISTOWEL-P	JEUSA000067333440	-1.7	95	5221
200JE01075	MAGNUS	G	PROGENESIS MAGNUS-P-ET	JECAN000109862276	-2.2	74	736
200JE01081	MULLER {3}	G	JX FARIA BROTHERS MULLER {3}	JE840003126052176	2	55	312
200JE01089	NUANCE	P	ST-LO NUANCE-ET	JECAN000109541955	-1.4	75	787
200JE01099	IMPLICATE{4}	P	ROC-BOT IMPLICATE {4}	JEUSA000075211012	-0.5	66	494
200JE01111	DANCER	G	PROGENESIS DANCER-ET	JECAN000110129621	1.8	91	2735
200JE01114	JX BOBCAYGEON{5}	G	JX PROGENESIS BOBCAYGEON {5}-ET	JE124000110216454	-2.4	62	430
200JE01116	COMPLETELY	G	PROGENESIS COMPLETELY-ET	JECAN000109902120	-1.7	90	2378
200JE01122	JX LUKEMAYE{3}	G	JX FARIA BROTHERS LUKEMAYE {3}-ET	JE840003135124466	0.2	82	1153
200JE01123	JX JACKSON{5}	P	JX FARIA BROTHERS JACKSON {5}-ET	JE840003135124481	-1.3	88	1844
200JE01126	JX ANVIL{3}	G	JX ROCK SOLID ANVIL {3}	JEUSA000075211026	0.8	87	1773
200JE01130	JX CYRUS{3}	G	JX CROSSWIND CYRUS {3}-ET	JE840003134421684	-0.2	71	623
200JE01132	SKYLER	G	PROGENESIS SKYLER-ET	JECAN000012672209	-0.8	81	1092
200JE01138	LOOT	G	PROMETEDOR LOOT-ET	JEUSA000067119938	1.4	46	222
200JE01139	MADISON	G	PROMETEDOR MADISON-ET	JEUSA000067299614	1	65	488
200JE01140	WHISTLER	G	AHLEM WHISTLER-ET	JEUSA000067823718	0.1	74	744
200JE01142	JX KOBE{3}-P	G	JX FARIA BROTHERS KOBE {3}-P-ET	JE840003140305965	1.3	85	1433
200JE07919	JX DANESTAR{4}	G	JX WASKIV DANESTAR {4}-ET	JEDNK006082902380	1.5	90	2222
200JE08187	VIRAL	P	ISAU BUSHLEA PN VIRAL-ET	JEAUS000000705410	2.8	64	472
200JE10001	CRAZE	G	RIVER VALLEY CIRCUS CRAZE-ET	JEUSA000075341001	-2.4	96	6083
200JE10003	V I P	G	RIVER VALLEY VENUS V I P-ET	JE840003126479167	-1.4	83	1241
200JE10009	ROCKSTAR	G	RIVER VALLEY RICKI ROCKSTAR	JE840003126479237	-0.4	73	703
200JE10010	CHANGE UP	G	RIVER VALLEY CHARLEY CHANGE UP-ET	JE840003126479215	-0.5	94	4331
200JE10019	JX RIG{5}-P	P	JX RIVER VALLEY RUTH RIG {5}-P-ET	JEUSA000075341077	-1.2	59	375
200JE10027	CHOICE	G	RIVER VALLEY CECE CHOICE	JE840003133234718	-3.1	89	2009
250JE01534	PRIDE	P	DP IATOLA PUZZLES PRIDE-ET	JEUSA000119444245	0.3	59	369
250JE01616	DYNOMITE	P	AHLEM VMAN DYNOMITE-ET	JEUSA000067823576	-0.6	79	977
250JE01687	FARMFEST	G	VERJATIN FARMFEST-ET	JECAN000110768695	-1.3	53	293
505JE00125	CITATION	A	BW CITATION A-ET	JEUSA000118367576	-1	88	1858
505JE00126	BW VALIANT {5}	G	JX BW VALIANT {5}	JEUSA000119427851	-1.8	90	2297
566JE00104	CUATRO	G	PINE-TREE KWYNN CUATRO-ET	JEUSA000067731388	0.5	44	203
566JE00106	PHAROAH	G	GOLDEN DREAM AMERICAN PHAROAH-P	JEUSA000172553124	1.3	53	293
597JE00177	ARRIVE	G	JX PINE-TREE UL ARRIVE {3}-ET	JEUSA000067671566	-3.2	53	292

Top 10 Code A and F Bulls for Yield, Fitness and Type Traits
Herd Register or Generation Count 4-6 and BBR 100

JERSEY PERFORMANCE INDEX ™

JX SUNSET CANYON GOT MAID {5}-ET	212
CDF IRWIN STEVE	186
RIVER VALLEY CECE CHROME-ET	185
CDF VICEROY-ET	185
JX RIVER VALLEY TRIUMPH {5}-ET	180
AHLEM CHILI CHARMER	176
HILLVIEW LISTOWEL-P	173
JX AHLEM HARRIS BALTAZAR {5}-ET	173
JX FARIA BROTHERS CALVIN HARRIS {4}	172
AHLEM BOWMAN LANCER-ET	169

PTA MILK

JX RIVER VALLEY TRIUMPH {5}-ET	2356
JX SCHULTZ VOLCANO HARRIS {4}	2098
JX SUNSET CANYON GOT MAID {5}-ET	2008
JX SEXING VALIDATE 60883 {5}-ET	1833
PEARLMONT AMAZING MEMORY	1802
JX AHLEM HARRIS BALTAZAR {5}-ET	1792
CDF LAYNE IVORY-ET	1668
AHLEM DOMINICAN HOBBIT 21931	1595
JX BW VALIANT {5}	1465
HILLVIEW LISTOWEL-P	1463

PTA FAT

CDF IRWIN STEVE	110
MISSISKA MACKENZIE-ET	96
SUNSET CANYON DAUPHIN-ET	95
ISDK VJ OSTERGAARD HJERN HOVE	94
KASH-IN SLUGGER-P-ET	92
JX SUNSET CANYON GOT MAID {5}-ET	87
PEARLMONT AMAZING MEMORY	84
ISDK VJ DROSTRUPGAARD LUSAKA	83
SUNSET CANYON MEGATRON-ET	82
JX RIVER VALLEY TRIUMPH {5}-ET	79

PTA PERCENT FAT

ISDK VJ HAVDAL LAPPE DEE {6}	0.62
ISDK VJ OSTERGAARD HJERN HOVE	0.54
ISDK VJ ADELGAARD HIHL HIWE	0.46
ISDK VJ LUKOWA	0.44
POTTERSWALLS STARBUCK	0.43
ISDK VJ HORN	0.43
ISDK VJ RAVNINGGAARD HAZARD	0.4
ISDK VJ HAUGSTEDGAARD HORST	0.4
ISDK VJ HOEHOLT HILDE HUZAR	0.39
ISDK VJ HOEHOLT PICK PEREZ {6}	0.38

PTA PROTEIN

JX SCHULTZ VOLCANO HARRIS {4}	78
JX SUNSET CANYON GOT MAID {5}-ET	75
JX RIVER VALLEY TRIUMPH {5}-ET	73
JX AHLEM HARRIS BALTAZAR {5}-ET	66
JX SEXING VALIDATE 60883 {5}-ET	66
PEARLMONT AMAZING MEMORY	59
JX FARIA BROTHERS CALVIN HARRIS {4}	58
JX CAL-MART HARRIS SILAS {5}	57
DP NXLEVEL-ET	57
AHLEM DOMINICAN HOBBIT 21931	56

PTA PERCENT PROTEIN

ISDK VJ HAVDAL LAPPE DEE {6}	0.28
ISDK VJ HOEHOLT PICK PEREZ {6}	0.23
ISDK VJ ADELGAARD HIHL HIWE	0.22
ISDK VJ HAGENBJERGGAARD HITMAN {5}	0.22
ISDK VJ OSTERGAARD HJERN HOVE	0.21
ISDK VJ HORN	0.2
ISDK VJ HOEHOLT HILDE HUZAR	0.18
ISDK VJ LUKOWA	0.18
ISDK VJ HIHL	0.18
ISDK VJ DONGSGAARDEN HUPI HUCK	0.18

CHEESE MERIT DOLLARS (CM$)

JX SUNSET CANYON GOT MAID {5}-ET	715
CDF IRWIN STEVE	702
CDF VICEROY-ET	638
ISDK VJ OSTERGAARD HJERN HOVE	623
AHLEM CHILI CHARMER	623
MISSISKA MACKENZIE-ET	602
KASH-IN SLUGGER-P-ET	600
JX AHLEM BOUDREAUX STORMCLOUD {4}-ET	595
AHLEM BOWMAN LANCER-ET	592
JX RIVER VALLEY TRIUMPH {5}-ET	592

NET MERIT DOLLARS (NM$)

JX SUNSET CANYON GOT MAID {5}-ET	684
CDF IRWIN STEVE	666
CDF VICEROY-ET	615
JX RIVER VALLEY TRIUMPH {5}-ET	587
JX AHLEM BOUDREAUX STORMCLOUD {4}-ET	582
AHLEM CHILI CHARMER	579
AHLEM BOWMAN LANCER-ET	563
RIVER VALLEY CECE CHROME-ET	557
ISDK VJ OSTERGAARD HJERN HOVE	557
RIVER VALLEY CIRCUS CRAZE-ET	557

FLUID MERIT DOLLARS (FM$)

JX SUNSET CANYON GOT MAID {5}-ET	622
CDF IRWIN STEVE	587
JX RIVER VALLEY TRIUMPH {5}-ET	577
CDF VICEROY-ET	565
JX AHLEM BOUDREAUX STORMCLOUD {4}-ET	550
RIVER VALLEY CECE CHROME-ET	529
RIVER VALLEY CIRCUS CRAZE-ET	525
BW SOLEIL	503
AHLEM BOWMAN LANCER-ET	501
PEARLMONT AMAZING MEMORY	495

GRAZING MERIT DOLLARS (GM$)

CDF VICEROY-ET	590
AHLEM BOWMAN LANCER-ET	546
CDF IRWIN STEVE	542
JX SUNSET CANYON GOT MAID {5}-ET	533
ISDK VJ OSTERGAARD HJERN HOVE	530
ISDK VJ HORN	528
ISDK VJ AARRE LAPPE LARI	517
ISDK VJ ALSTRUP HICKEY HAMA	510
BW SOLEIL	505
RIVER VALLEY CIRCUS CRAZE-ET	491

PTA SOMATIC CELL SCORE

RIVER VALLEY CIRCUS CLOSER-ET	2.63
HILLVIEW LISTOWEL-P	2.63
ISDK VJ GYVELBORG HIHL GYVEL	2.64
OAKLANE DAZZLER DOORMAN 2125-ET	2.67
JX SUNSET CANYON GOT MAID {5}-ET	2.68
ISDK VJ BLANKE JASON JANKO	2.71
ISDK DJ ZUMA	2.73
ISDK VJ DONGSGAARDEN HALEY	2.73
CAL-MART CHILI LARS	2.73
JX BW VALIANT {5}	2.73

PTA PRODUCTIVE LIFE

OAKLANE DAZZLER DOORMAN 2125-ET	7.8
PINE-TREE PHARO 1ST DYNASTY-ET	7.2
BW SOLEIL	6.8
OAKLANE DAZZLER DISCO 2127-ET	6.5
RIVER VALLEY CIRCUS CRAZE-ET	6.4
BW CITATION A-ET	5.9
CAL-MART MEDALIST PILGRIM	5.8
ISDK VJ GYVELBORG HIHL GYVEL	5.8
CDF LAYNE IVORY-ET	5.8
CAL-MART CHILI LARS	5.6

PTA LIVABILITY

BW SOLEIL	5.3
CRF LEGAL PROMISE	4.2
BW CITATION A-ET	3.8
ROYALTY RIDGE MB FULL THROTTLE	3.6
CAL-MART MEDALIST PILGRIM	3.5
PINE-TREE PHARO 1ST DYNASTY-ET	3.5
ALL LYNNS LOUIE VALENTINO-ET	3.2
RIVER VALLEY CIRCUS CRAZE-ET	3.1
AHLEM VALENTINO MAUI 21838	2.9
AHLEM BALIN-ET	2.9
ISDK VJ LINK	2.9
OAKLANE DAZZLER DISCO 2127-ET	2.9

DAUGHTER PREGNANCY RATE

ISDK VJ ALSTRUP HICKEY HAMA	5.6
ISDK VJ RONHOLM HICKEY HIAN {6}	4
ISDK VJ HAGENBJERGGAARD HITMAN {5}	4
ISDK VJ HOEHOLT HILDE HUZAR	3.4
BW SOLEIL	3.3
CAL-MART CHILI LARS	3.1
ISDK DJ ZUMA	3
ISDK VJ GYVELBORG HIHL GYVEL	2.8
ISDK VJ LUKOWA	2.7
ISDK VJ RAVNINGGAARD HAZARD	2.6

COW CONCEPTION RATE (CCR)

ISDK VJ ALSTRUP HICKEY HAMA	6
ISDK VJ LINK	5.3
ISDK VJ AARRE LAPPE LARI	5.1
ISDK DJ ZUMA	5
ISDK VJ HOEHOLT HILDE HUZAR	5
ISDK VJ RONHOLM HICKEY HIAN {6}	4.6
AHLEM BOWMAN LANCER-ET	4.2
ISDK VJ HORN	4.2
ISDK VJ HAGENBJERGGAARD HITMAN {5}	3.9
CDF VICEROY-ET	3.9

HEIFER CONCEPTION RATE (HCR)

ISDK VJ AARRE LAPPE LARI	7.9
ISDK VJ LINK	6.5
ISDK VJ RONHOLM HICKEY HIAN {6}	5.6
CDF VICEROY-ET	5.4
JX FARIA BROTHERS CALVIN HARRIS {4}	5.4
JX FARIA BROTHERS POGBA {4}	5.1
PINE-TREE PHARO 1ST DYNASTY-ET	4.8
AHLEM BOWMAN LANCER-ET	4.7
CAL-MART BARRICADE	4.6
ISDK VJ ALSTRUP HICKEY HAMA	4.5

EXPECTED FUTURE INBREEDING

ISDK VJ HOEHOLT HILDE HUZAR	1
ISDK VJ OSTERGAARD HJERN HOVE	1.1
ISDK VJ LUKOWA	1.1
ISDK VJ RONHOLM HICKEY HIAN {6}	1.4
ISDK VJ HAVDAL LAPPE DEE {6}	1.5
ISDK VJ HORN	1.5
ISDK VJ RAVNINGGAARD HAZARD	1.6
ISDK VJ HJORTVANGS HOLMER HJORT	1.8
ISDK VJ RODME NYGAARD RODME	1.8
ISDK VJ LINK	1.9
ISDK VJ HAUGSTEDGAARD HJERN HOJ {6}	1.9
ISDK VJ ADELGAARD HIHL HIWE	1.9

Top 10 Code A and F Bulls for Yield, Fitness and Type Traits
Herd Register or Generation Count 4-6 and BBR 100

PTA TYPE

RIVER VALLEY CECE CHROME-ET	2.8
HEARTLAND IRWIN TEXAS-ET	2.7
JARS OF CLAY BARNABAS	2.5
AHLEM BALIN-ET	2.4
RIVER VALLEY VICTORIOUS-ET	2.3
ELLIOTTS REGENCY CASINO-ET	2.3
DUTCH HOLLOW OLIVER-P	2.2
COLTON FLAME FIREMAN	2.2
OAKLANE DAZZLER DISCO 2127-ET	2.2
AHLEM AXIS BANCROFT-ET	2.1
RIVER VALLEY CHARLEY CHANGE UP-ET	2.1
RIALS BALLISTIC VAPOR	2.1

FOOT ANGLE

OAKLANE DAZZLER DISCO 2127-ET	S1.5
AHLEM BALIN-ET	S1.4
OAKLANE DAZZLER DOORMAN 2125-ET	S1.3
JX CAL-MART HARRIS SILAS {5}	S1.2
RIVER VALLEY CHARLEY CHANGE UP-ET	S1.2
JARS OF CLAY BARNABAS	S1.1
ELLIOTTS REGENCY CASINO-ET	S1.1
TOG ZORRO-PP-ET	S1.1
AHLEM VALENTINO MAUI 21838	S1.0
ISDK VJ AARRE LAPPE LARI	S1.0
RIVER VALLEY VENUS V I P-ET	S1.0
SHAN-MAR ARCHER KNOCK-OUT-ET	S1.0

UDDER DEPTH

AHLEM BALIN-ET	S4.2
OAKLANE DAZZLER DISCO 2127-ET	S3.8
RIVER VALLEY VENUS V I P-ET	S3.8
AHLEM VALENTINO MAUI 21838	S3.6
ISDK VJ HOEHOLT HILDE HUZAR	S3.6
BW CITATION A-ET	S3.5
TOWER VUE PRIME TEQUILA-ET	S3.4
ISDK VJ BLANKE JASON JANKO	S3.4
HEARTLAND IRWIN TEXAS-ET	S3.1
RIVER VALLEY RICKI ROCKSTAR	S3.1

STATURE

TOWER VUE PRIME TEQUILA-ET	3.3
STEINHAUERS SAMSON LEMONHEAD	2.9
KASH-IN SLUGGER-P-ET	2.5
JX RIVER VALLEY TRIUMPH {5}-ET	2.4
JARS OF CLAY BARNABAS	2.3
COLTON FLAME FIREMAN	2.2
RIVER VALLEY VENUS V I P-ET	2.2
AHLEM BALIN-ET	2.1
J-KAY TEQUILA FIZZ	2.1
KASH-IN SOLAR-PP-ET	2.1
OAKLANE DAZZLER DISCO 2127-ET	2.1

FORE UDDER ATTACHMENT

OAKLANE DAZZLER DISCO 2127-ET	3.5
BW CITATION A-ET	3.1
AHLEM VALENTINO MAUI 21838	3
RIVER VALLEY VENUS V I P-ET	2.7
ISDK VJ DONGSGAARDEN HALEY	2.6
RIVER VALLEY VICTORIOUS-ET	2.6
OAKLANE DAZZLER DOORMAN 2125-ET	2.6
HEARTLAND IRWIN TEXAS-ET	2.5
COLTON FLAME FIREMAN	2.5
AHLEM BALIN-ET	2.5

TEAT PLACEMENT

RIVER VALLEY CECE CHROME-ET	C2.5
JX RIVER VALLEY TRIUMPH {5}-ET	C2.4
HILMAR SPARKY ATLAS {5}-ET	C2.3
WILSONVIEW IF MATT-ET	C2.0
RIVER VALLEY VICTORIOUS-ET	C2.0
CRF LEGAL PROMISE	C1.8
ELLIOTTS REGENCY CASINO-ET	C1.8
O.F. BALLISTIC GREG	C1.8
COLTON FLAME FIREMAN	C1.7
JX RIVER VALLEY TYRANT {5}-ET	C1.7

STRENGTH

ISAU BROADLIN AUSSIEGOLD-P-ET	1.9
PEARLMONT AMAZING MEMORY	1.3
KASH-IN SALSA-P-ET	1.3
CAL-MART MEDALIST PILGRIM	1.2
COLTON FLAME FIREMAN	1.1
JX BW VALIANT {5}	1.1
ISDK VJ DONGSGAARDEN HUPI HUCK	1.1
ELLIOTTS REGENCY CASINO-ET	1
JX PEARLMONT PROP JOE DIMMER {4}	1
RIBBLESDALE BEAUMONT	0.9
CDF VICEROY-ET	0.9

REAR UDDER HEIGHT

HEARTLAND IRWIN TEXAS-ET	3.2
DUTCH HOLLOW OLIVER-P	2.8
RIVER VALLEY VICTORIOUS-ET	2.5
RIVER VALLEY CECE CHROME-ET	2.4
MISSISKA MACKENZIE-ET	2.4
AHLEM AXIS BANCROFT-ET	2.3
RIALS BALLISTIC VAPOR	2.3
BW BRAVEHEART-ET	2.3
AHLEM VALENTINO MAUI 21838	2.2
JARS OF CLAY BARNABAS	2.2

REAR TEAT PLACEMENT REARVIEW

CRF LEGAL PROMISE	C3.6
RIVER VALLEY CECE CHROME-ET	C2.8
JX AHLEM BOUDREAUX STORMCLOUD {4}-ET	C2.8
ELLIOTTS REGENCY CASINO-ET	C2.6
KASH-IN SLUGGER-P-ET	C2.3
AHLEM BALIN-ET	C2.2
JX RIVER VALLEY TRIUMPH {5}-ET	C2.2
HEARTLAND IRWIN TEXAS-ET	C2.1
AHLEM DOMINICAN HOBBIT 21931	C2.0
RIVER VALLEY PFENNIG PERFECT FIT	C2.0
O.F. BALLISTIC GREG	C2.0

DAIRY FORM

JX RIVER VALLEY TRIUMPH {5}-ET	2.6
RIVER VALLEY CECE CHROME-ET	2.4
KASH-IN SLUGGER-P-ET	2.2
JX RIVER VALLEY TYRANT {5}-ET	2.2
JARS OF CLAY BARNABAS	2
AHLEM AXIS BANCROFT-ET	2
AHLEM BALIN-ET	1.9
AHLEM CHILI CHARMER	1.9
KASH-IN SOLAR-PP-ET	1.8
ROWLEYS 11 VISIONARY CHILI-ET	1.7
DP NXLEVEL-ET	1.7
JX AHLEM HARRIS BALTAZAR {5}-ET	1.7
ELLIOTTS REGENCY CASINO-ET	1.7

REAR UDDER WIDTH

JX RIVER VALLEY TRIUMPH {5}-ET	2
RIVER VALLEY CECE CHROME-ET	1.8
KASH-IN SLUGGER-P-ET	1.7
JX RIVER VALLEY TYRANT {5}-ET	1.6
JARS OF CLAY BARNABAS	1.5
AHLEM AXIS BANCROFT-ET	1.5
AHLEM CHILI CHARMER	1.5
AHLEM BALIN-ET	1.4
KASH-IN SOLAR-PP-ET	1.4
ROWLEYS 11 VISIONARY CHILI-ET	1.3
DP NXLEVEL-ET	1.3
JX AHLEM HARRIS BALTAZAR {5}-ET	1.3
ELLIOTTS REGENCY CASINO-ET	1.3

REAR TEAT PLACEMENT SIDEVIEW

CAL-MART CHILI LARS	B1.3
RIVER VALLEY CECE CHROME-ET	B1.2
J-KAY TEQUILA FIZZ	B1.0
ROWLEYS 11 VISIONARY CHILI-ET	B0.9
RIVER VALLEY VENUS V I P-ET	B0.9
RIVER VALLEY CIRCUS CRAZE-ET	B0.9
TOWER VUE PRIME TEQUILA-ET	B0.8
JX AHLEM HARRIS BALTAZAR {5}-ET	B0.8
PINE-TREE PHARO 1ST DYNASTY-ET	B0.7
JX AHLEM BOUDREAUX STORMCLOUD {4}-ET	B0.7
MULTI-ROSE CREDIBULL COMET-PP-ET	B0.7

RUMP WIDTH

PEARLMONT AMAZING MEMORY	1.6
TOWER VUE PRIME TEQUILA-ET	1.3
COLTON FLAME FIREMAN	1.3
J-KAY TEQUILA FIZZ	1.2
ELLIOTTS REGENCY CASINO-ET	1.2
STEINHAUERS SAMSON LEMONHEAD	1.2
CDF VICEROY-ET	1.2
SUNSET CANYON MIRROR-ET	1
KASH-IN SLUGGER-P-ET	1
RIVER VALLEY RICKI ROCKSTAR	1
KASH-IN SALSA-P-ET	1

UDDER CLEFT

RIVER VALLEY CECE CHROME-ET	1.9
AHLEM BALIN-ET	1.7
CRF LEGAL PROMISE	1.5
JX RIVER VALLEY TRIUMPH {5}-ET	1.5
JX RIVER VALLEY TYRANT {5}-ET	1.5
RIVER VALLEY PF MEGAPOWER-ET	1.4
JX AHLEM HARRIS BALTAZAR {5}-ET	1.3
CAL-MART MEDALIST PILGRIM	1.2
RIVER VALLEY VENUS V I P-ET	1.2
J-KAY TEQUILA FIZZ	1.1
JX AHLEM BRUNO {5}-ET	1.1
JX AHLEM BOUDREAUX STORMCLOUD {4}-ET	1.1
ELLIOTTS REGENCY CASINO-ET	1.1

JERSEY UDDER INDEX ™

AHLEM BALIN-ET	38.9
OAKLANE DAZZLER DISCO 2127-ET	36.0
HEARTLAND IRWIN TEXAS-ET	34.9
RIVER VALLEY VENUS V I P-ET	34.0
RIVER VALLEY VICTORIOUS-ET	33.7
RIVER VALLEY CECE CHROME-ET	33.4
AHLEM VALENTINO MAUI 21838	31.7
ELLIOTTS REGENCY CASINO-ET	29.6
COLTON FLAME FIREMAN	29.1
BW CITATION A-ET	27.8

December 2019, Code A, F and G Bulls Marketed in the USA - Short Name Order

Short Name	NAAB Code	S T	Name of Bull	Reg Number
	1JE1100	G	JX FARIA BROTHERS CARTER {4}-ET	840003144724309
	7JE1787	G	PRIMUS VICEROY CALIBAN-ET	840003006436062
	7JE1789	G	JX PRIMUS ENZO CHATHAM {4}-ET	840003200210433
	44JE520	G	BW ATLAS-ET	USA 117799901
	44JE527	G	JX DUPAT PLUS 473 {4}	USA 067163473
	44JE528	G	DUPAT BRIER 474-ET	USA 067163474
	44JE529	G	DUPAT BRIER 476-ET	USA 067163476
	44JE532	G	DUPAT CHARLEMAGNE 521-ET	840003127607540
	97JE188	G	JX FARIA BROTHERS CASANOVA {4}-ET	840003144724596
	97JE190	G	JX FARIA BROTHERS SRIRACHA {4}-ET	840003149595164
	551JE1719	G	JX SEXING HATARI PRATO {4}-ET	840003007971576
	551JE1744	G	JX SEXING TYRION CLAY {3}-ET	840003132350676
	551JE1755	G	PINE-TREE DISCO BENJI-ET	USA 067771867
	551JE1756	G	JX PINE-TREE ENZO DAVE {4}-ET	USA 067771879
	551JE1757	G	JX PINE-TREE ENZO DAVID 1908 {4}-ET	USA 067771908
698	147JE6225	A	SUNSET CANYON DAUPHIN-ET	USA 119244292
ACHILLES	100JE7405	G	SUNSET CANYON ACHILLES-ET	USA 173125047
ALTACHIVE	11JE1326	G	MFW ALTACHIVE-ET	USA 119691058
ALTAFULLBLD	11JE1352	G	PINE-TREE ALTAFULLBLD-ET	USA 067731422
ALTAVICE{6}	11JE1381	G	PEAK ALTAVICE {6}-ET	840003147839950
AMP	7JE1628	G	DP KILOWATT AMP-ET	USA 172581329
APPLEJACK	11JE968	A	STEINHAUERS IATOLA APPLEJACK	USA 115488982
ARMISTICE	44JE521	G	BW ARMISTICE-ET	USA 117795635
ATLAS{5}	100JE7367	A	HILMAR SPARKY ATLAS {5}-ET	USA 119268647
AUSSIEGOLD-P	160JE3004	A	ISAU BROADLIN AUSSIEGOLD-P-ET	AUS A00020434
BALIN	200JE1014	A	AHLEM BALIN-ET	USA 072520700
BANCROFT	29JE3991	A	AHLEM AXIS BANCROFT-ET	USA 073409475
BANDIT	566JE107	G	SUN VALLEY DISCO BANDIT	USA 173107380
BARNABAS	7JE1294	A	JARS OF CLAY BARNABAS	USA 067342492
BARRICADE	29JE4044	A	CAL-MART BARRICADE	USA 067384455
BEAUMONT	224JE2336	F	RIBBLESDALE BEAUMONT	GBR 000055792
BEN-P	97JE186	G	PINE-TREE SLUGGER BEN-P-ET	USA 067671679
BIONIC	777JE10045	G	RIVER VALLEY BUTTONS BIONIC-ET	840003133234887
BRAVEHEART	551JE1656	A	BW BRAVEHEART-ET	840003126536276
BRONCO{5}	147JE6219	A	HILMAR PAUL BRONCO {5}-ET	USA 118381604
BUBBA	551JE1723	G	PINE-TREE DISCO BUBBA-ET	USA 067771710
CASE-PP	54JE636	G	DUTCH HOLLOW SANTANA CASE-PP-ET	840003131737417
CASINO	14JE725	A	ELLIOTTS REGENCY CASINO-ET	840003125141657
CASTRO	14JE1762	G	BAR MB CRAZE CASTRO	840003151584695
CHANGE UP	200JE10010	A	RIVER VALLEY CHARLEY CHANGE UP-ET	840003126479215
CHARLES	151JE19	A	DUTCH HOLLOW VOLCANO CHARLES	840003008461617
CHARMER	29JE4009	A	AHLEM CHILI CHARMER	USA 074067595
CHICAGO	100JE7403	G	AHLEM BANCROFT CHICAGO 23929	USA 067823929
CHILI	29JE3867	A	ROWLEYS 11 VISIONARY CHILI-ET	USA 118201001
CHINOOK	551JE1700	G	AHLEM KWYNN CHINOOK 23485	USA 067823485
CHRIS PP	202JE602	G	SPRUCE-H CHRIS-PP-ET	USA 067106207
CHROME	7JE5004	A	RIVER VALLEY CECE CHROME-ET	840003012423929
CITATION	505JE125	A	BW CITATION A-ET	USA 118367576
CLOSER	7JE5052	A	RIVER VALLEY CIRCUS CLOSER-ET	USA 075341010
COCHISE	29JE4080	G	SANDCREEKS DAYBREAK COCHISE-ET	840003134637529
COHORT	97JE169	G	OAK LANE COMANCHE COHORT-ET	USA 067742177
COLOMBIA	100JE7410	G	SANDCREEKS D LARS COLOMBIA278-ET	840003134637593
COMET-PP	54JE625	A	MULTI-ROSE CREDIBULL COMET-PP-ET	840003014373525
COMPLETELY	200JE1116	G	PROGENESIS COMPLETELY-ET	124 109902120
CONQUEROR	224JE2329	F	CLOONEY CONQUERER-ET	GBR 000055781
CRAZE	777JE10001	A	RIVER VALLEY CIRCUS CRAZE-ET	USA 075341001
CRIS P{6}	203JE1388	A	JER-Z-BOYZ CRIS {6}-P-ET	USA 118125701
CRYSTAL P	202JE607	G	ROSE CALLENBERG CRYSTAL-P-ET	DEU 539873090
CUATRO	566JE104	G	PINE-TREE KWYNN CUATRO-ET	USA 067731388
CUBSWIN-PP	551JE1741	G	GOLDEN DREAM SLUGGER CUBSWIN-PP	USA 173083516
DALTON-P	29JE4137	G	ALL LYNNS LISTOWEL DALTON-P-ET	USA 173175006
DANCER	200JE1111	G	PROGENESIS DANCER-ET	CAN 110129621
DAYLIGHT	551JE1718	G	VERJATIN DAYLIGHT	CAN 110356901
DEMOS-P	777JE1178	G	ALL LYNNS DEMOS-P-ET	USA 173162305
DENMARK	100JE7391	G	SUNSET CANYON DENMARK-P-ET	USA 119872521
DILBERT-P	202JE606	G	DUPAT DILBERT-P-ET	840003127607529
DISCO	7JE1528	A	OAKLANE DAZZLER DISCO 2127-ET	USA 067742127
DJ ZUMA	236JE146	A	ISDK DJ ZUMA	DNK 000302730
DOC	100JE7413	G	AHLEM CRAZE DOC 24061-ET	840003144728256
DOMINATE	94JE4062	G	GOLDEN DOMINATE-ET	CAN 012344082
DOORMAN	7JE1529	A	OAKLANE DAZZLER DOORMAN 2125-ET	USA 067742125
DOYLE	551JE1698	G	SEXING LEMONHEAD DOYLE-ET	840003132348057
DYNASTY	7JE1516	A	PINE-TREE PHARO 1ST DYNASTY-ET	USA 075191049
F.THROTTLE	147JE6221	A	ROYALTY RIDGE MB FULL THROTTLE	USA 118534918
FARMFEST	250JE1687	G	VERJATIN FARMFEST-ET	CAN 110768695
FASTIDIOUS	97JE167	G	PINE-TREE NXLEVEL FASTIDIOUS-ET	USA 067731425
FIREMAN	94JE4004	A	COLTON FLAME FIREMAN	USA 118155636
FIT	147JE6213	A	RIVER VALLEY PFENNIG PERFECT FIT	840003009997718
FIZZ	7JE1486	A	J-KAY TEQUILA FIZZ	USA 067060052
FRANK	551JE1775	G	MM VICTORIOUS FRANK-ET	840003201335580
FURIOUS	551JE1716	G	SEXING KWYNN FURIOUS-ET	840003132351476
GENOMINATOR	200JE241	A	AHLEM GENOMINATOR	USA 071199882
GREG	7JE1490	A	O.F. BALLISTIC GREG	USA 067198214
HITTER	14JE1729	G	PRIMUS CHANGEUP HITTER-ET	840003146582161
HJORT	236JE166	F	ISDK VJ HJORTVANGS HOLMER HJORT	DNK 000303828
HOBBIT	203JE1387	A	AHLEM DOMINICAN HOBBIT 21931	USA 071199746
IROQUOIS-P	14JE1675	G	TOG LISTOWEL IROQUOIS-P-ET	840003143160018
IVORY	11JE1211	A	CDF LAYNE IVORY-ET	840003006436390
JALAPENO	100JE7412	G	AHLEM CRAZE JALAPENO 24052-ET	840003144728247
JARVIS	551JE1721	G	AUDIBEL JARVIS-ET	CAN 110768703
JERONIMO	14JE1626	G	SUN VALLEY MARCIN JERONIMO-ET	USA 119873803
JX-ADAMA{6}	7JE1719	G	JX AHLEM FRISCO ADAMA {6}	USA 067823967
JX-AINGE{4}	1JE1141	G	JX FARIA BROTHERS AINGE {4}-ET	840003149595670
JX-ALLTIME{4}	7JE1775	G	JX CROSSWIND ZINC ALLTIME {4}-ET	840003150320959
JX-ALPHA{4}	29JE4162	G	JX MOUNT ROCK VICEROY ALPHA {4}	USA 067686884
JX-ALTAALLOY{4}	11JE7026	G	JX ELM-J ALTAALLOY {4}-ET	840003200373379
JX-ALTAAPLUS{3}	11JE1355	G	JX AARDEMA ALTAAPLUS {3}	840003012659207
JX-	11JE1368	G	JX PEAK ALTAARAGORN {3}-ET	840003142181559
JX-ALTAATHLETE	11JE1370	G	JX PEAK ALTAATHLETE {5}-ET	840003145378375
JX-ALTABAYNES	11JE1377	G	JX FARIA BROTHERS ALTABAYNES {3}-ET	840003144724539
JX-	11JE1382	G	JX PEAK ALTAGRAPPLE {5}-ET	840003147840033
JX-ALTAGRONK	11JE1339	G	JX FARIA BROTHERS ALTAGRONK {4}-ET	840003135124429
JX-	11JE1393	G	JX LYLESTANLEY ALTAHASHTAG {5}-ET	USA 173297636
JX-ALTAHEIR{6}	11JE1346	G	JX PEAK ALTAHEIR {6}-ET	840003138498950
JX-ALTAJERICO	11JE1396	G	JX PEAK ALTAJERICO {5}-ET	840003147839997
JX-ALTAJETSON	11JE7042	G	JX FARIA BROTHERS ALTAJETSON {4}-ET	840003144724598
JX-	11JE1340	G	JX FARIA BROTHERS ALTAMCGAHEE {4}	840003135124228
JX-ALTAMONTRA	11JE1369	G	JX PEAK ALTAMONTRA {6}-ET	840003140986383
JX-ALTAOSKA{4}	11JE7018	G	JX CROSSWIND ZINC OSKA {4}-ET	840003150320964
JX-	11JE1366	G	JX FARIA BROTHERS ALTARASHFORD	840003144724346
JX-ALTARAZZLES	11JE1327	G	JX STEINHAUERS ALTARAZZLES {3}-ET	USA 119723694
JX-ALTARICHT{5}	11JE1338	G	JX FARIA BROTHERS ALTARICHT {5}-ET	840003135124426
JX-	11JE7035	G	JX FARIA BROTHERS ALTAROMELLO {4}-	840003200648660
JX-ALTAROZIER	11JE1349	G	JX FARIA BROTHERS ALTAROZIER {3}	840003140371346
JX-ALTASCHULTZ	11JE1385	G	JX TWIN RIDGE ALTASCHULTZ {4}	840003012316507
JX-ALTASMART	11JE1350	G	JX FARIA BROTHERS ALTASMART {4}	840003140371373
JX-ALTASPARTA	11JE1375	G	JX AARDEMA ALTASPARTA {4}	840003012659436
JX-	11JE1391	G	JX FARIA BROTHERS ALTASTERLING {4}-	840003144724645
JX-ALTATEXACO	11JE7038	G	JX FARIA BROTHERS ALTATEXACO {4}	840003149595323
JX-	11JE1329	G	JX GRAZELAND PT ALTAWISHBONE {4}	USA 067771271
JX-ALTAZIDANE	11JE1379	G	JX FARIA BROTHERS ALTAZIDANE {4}-ET	840003149514358
JX-ALTAZIZIC{4}	11JE1348	G	JX FARIA BROTHERS ALTAZIZIC {4}	840003140371297
JX-ALTO{6}	29JE4119	G	JX FOREST GLEN ALTO {6}-ET	USA 067650279
JX-ALVES{5}	551JE1715	G	JX FARIA BROTHERS ALVES {5}-ET	840003140371276
JX-ALVIN{4}	29JE4182	G	JX SHOT OF NAT ALVIN {4}-ET	USA 067801269
JX-AMORE{6}	29JE4105	G	JX FOREST GLEN BALTAZAR AMORE {6}-	USA 067650232
JX-AMPLIFY{3}	1JE1069	G	JX PINE-TREE AMPLIFY {3}-ET	USA 067731444
JX-AMSTERDAM	7JE1684	G	JX FOREST GLEN AMSTERDAM {6}-ET	USA 067650245
JX-ANCHOR{4}	14JE1776	G	JX CROSSWIND ACHIEVER ANCHOR {4}-	840003150320952
JX-APPROACH{3}	1JE1028	G	JX AARDEMA APPROACH {3}	840003012659001
JX-AROUND{5}	1JE1075	G	JX PINE-TREE AROUND {5}-ET	USA 067731469
JX-ASENSIO{4}	551JE1710	G	JX FARIA BROTHERS ASENSIO {4}-ET	840003140305961
JX-AVON KLAY{3}	7JE1569	G	JX DUPAT JLS AVON KLAY {3}-P-ET	840003127607528
JX-BALE{4}	551JE1705	G	JX FARIA BROTHERS BALE {4}-ET	840003140371552
JX-BALTAZAR{5}	29JE4008	A	JX AHLEM HARRIS BALTAZAR {5}-ET	USA 074067612
JX-BANKS{3}	551JE1688	G	JX SEXING UNCLE LUKE BANKS {3}-ET	840003132350950
JX-BANTER{3}	551JE1670	G	JX SEXING AVON BANTER {3}-ET	840003132350112
JX-BARLEY{3}	551JE1679	G	JX MEIER MARLO BARLEY {3}	USA 067179096
JX-BEAMER{3}	29JE4097	G	JX CAL-MART BEAMER {3}	USA 067384563
JX-BELLMAN{3}	551JE1678	G	JX SEXING AVON BELLMAN {3}-ET	840003132350031
JX-BENELLI{6}	7JE1724	G	JX DUPAT DISCO BENELLI {6}-ET	840003141725638
JX-BERRARA{3}	551JE1740	G	JX SEXING UNCLE LUKE BERRARA {3}-ET	840003132352830
JX-BERRY{4}	29JE4151	G	JX FARIA BROTHERS JOEL BERRY {4}-ET	840003149595597
JX-BOYT{3}	551JE1672	G	JX SEXING AVON BOYT {3}-ET	840003132350169
JX-BRAZEN{6}	7JE1717	G	JX FOREST GLEN GOT MAID BRAZEN {6}-	USA 067650294
JX-BROCK{3}	551JE1684	G	JX SEXING AVON BROCK {3}-ET	840003132350035
JX-BRONN{4}	29JE4172	G	JX FARIA BROTHERS BRONN {4}-ET	840003149595955
JX-BRUNO{5}	551JE1654	A	JX AHLEM BRUNO {5}-ET	USA 074067613
JX-BURRO{3}	551JE1671	G	JX SEXING AVON BURRO {3}-ET	840003132350183
JX-BUTKUS{4}	14JE1712	G	JX FARIA BROTHERS BUTKUS {4}-ET	840003144724624
JX-BW VALIANT	505JE126	A	JX BW VALIANT {5}	USA 119427851
JX-BYRON{4}	551JE1731	G	JX SEXING HATARI BYRON {4}-ET	840003132353660
JX-CAFU{3}	551JE1652	A	JX FARIA BROTHERS CAFU {3}	840003126052218
JX-CALVIN{4}	14JE704	A	JX FARIA BROTHERS CALVIN HARRIS {4}	840003124526356
JX-CASSELL{5}	29JE4125	G	JX ABS TLD CASSELL {5}-ET	840003146074480
JX-CAVANI{4}	551JE1714	G	JX FARIA BROTHERS CAVANI {4}-ET	840003140306014
JX-CHAMBER{3}	551JE1675	G	JX SEXING AVON CHAMBER {3}-ET	840003132350009
JX-CHAPMAN{4}	29JE4078	G	JX ABS CHAPMAN {4}-ET	840003135245979
JX-CHAUNCY{6}	7JE1598	G	JX AHLEM DETERMIN CHAUNCY {6}	USA 067823330
JX-CHEESEHEAD	29JE4081	G	JX ABS CHEESEHEAD {6}-ET	840003135246056
JX-CHICO{6}	551JE1668	G	JX SEXING DAYBREAK CHICO {6}-ET	840003132349950
JX-CHIEF{6}	777JE10034	G	JX RIVER VALLEY CHIEF {6}-ET	USA 075341195
JX-CLEARCUT{3}	200JE1155	G	JX PROGENESIS CLEARCUT {3}-ET	124 110648218
JX-CLIVE{3}	200JE1161	G	JX PROMETEDOR CLIVE {3}	USA 067192959
JX-CONTENDER	1JE992	G	JX AARDEMA CONTENDER {3}	840003012658912
JX-CORDARO{4}	1JE7032	G	JX FARIA BROTHERS CORDARO {4}-ET	840003200648599
JX-CORONA{3}	97JE163	G	JX SUN VALLEY AVON CORONA {3}-ET	USA 119758711
JX-COTTAGE{5}	29JE4118	G	JX CAL-MART COTTAGE {5}-ET	USA 067374614
JX-COUNTDOWN	551JE1667	G	JX BW COUNTDOWN {5}-ET	840003131148667
JX-COUTINHO{4}	551JE1711	G	JX FARIA BROTHERS COUTINHO {4}-ET	840003140305996
JX-CRANSTON{5}	551JE1642	G	JX SEXING WALTER CRANSTON 60790 {5}	840003010364537
JX-CYRUS{3}	777JE1130	G	JX CROSSWIND CYRUS {3}-ET	840003134421684
JX-DAB{3}	29JE4109	G	JX AVI-LANCHE LUKE DAB {3}-ET	840003131411768
JX-DALOA{4}	551JE1753	G	JX SEXING PRI DALOA {4}	840003132356568
JX-DANCER{3}	14JE1658	G	JX OAK LANE AVON DANCER {3}-ET	USA 067742194
JX-DANESTAR{4}	200JE7919	G	JX WASKIV DANESTAR {4}-ET	DNK 082902380
JX-DANIEL{6}	14JE1683	G	JX FOREST GLEN GOT MAID DANIEL {6}-	USA 067650254
JX-DANNY{3}	29JE4104	G	JX CAL-MART LUKE DANNY {3}-ET	USA 067384595
JX-DASHIELL{6}	7JE1722	G	JX AVI-LANCHE VICEROY DASHIELL {6}-	840003131412772
JX-DAWSON{3}	100JE7402	G	JX MIDWAY VANDRELL DAWSON {3}-ET	840003143804419
JX-DE GEA{3}	14JE1741	G	JX FARIA BROTHERS DE GEA {3}-ET	840003149595192
JX-DECADE{5}	777JE1163	G	JX PINE-TREE DECADE {5}-ET	USA 067671553
JX-DEDE{4}	29JE4108	G	JX AVI-LANCHE RONALDO DEDE {4}-ET	840003131412485
JX-DEGROM{3}	1JE962	A	JX FARIA BROTHERS DEGROM {3}-ET	840003126052253
JX-DESTINY -P{4}	7JE1774	G	JX ALL LYNNS KLAY DESTINY {4}-P-ET	USA 173502448
JX-DIAZ{4}	29JE4169	G	JX FARIA BROTHERS MANNY DIAZ {4}-ET	840003149595960

December 2019, Code A, F and G Bulls Marketed in the USA - Short Name Order

Short Name	NAAB Code	S T	Name of Bull	Reg Number
JX-DIE-HARD{3}	97JE172	G	JX OAK LANE DIE-HARD {3}-ET	USA 067742193
JX-DIGGER{3}	14JE1680	G	JX GRAM-WAY AVON DIGGER {3}-ET	840003132219787
JX-DIMMER{4}	1JE955	A	JX PEARLMONT PROP JOE DIMMER {4}	USA 067270655
JX-DISCOVERY{3}	97JE171	G	JX OAK LANE DISCOVERY {3}-ET	USA 067742192
JX-DIXON{3}	100JE7401	G	JX MIDWAY AVON DIXON {3}-ET	840003143804421
JX-DORSAI{5}	147JE6229	G	JX DUPAT JLS STRMCLD DORSAI {5}-ET	840003141725606
JX-DOX{3}	1JE1081	G	JX PINE-TREE DOX {3}-ET	USA 067671500
JX-DYBALA{4}	551JE1709	G	JX FARIA BROTHERS DYBALA {4}-ET	840003140305952
JX-ECONOMY{4}	1JE7087	G	JX OAK LANE ECONOMY {4}-ET	USA 067692254
JX-ENZO{3}	100JE7400	G	JX CLOVER PATCH AVON ENZO {3}	USA 119904055
JX-EUSEBIO{4}	1JE921	A	JX FARIA BROTHERS EUSEBIO {4}-ET	840003124526334
JX-EVISTA{4}	1JE7027	G	JX CROSSWIND EVISTA {4}-ET	840003149120799
JX-FAMILIA{3}	551JE1699	G	JX FARIA BROTHERS FAMILIA {3}-ET	840003126052286
JX-FELTON{5}	200JE1119	G	JX FARIA BROTHERS FELTON {5}	840003135124089
JX-FEVER -P{5}	7JE1701	G	JX DUPAT FEVER {5}-P-ET	840003141725612
JX-FIRESTAR{6}	7JE1662	G	JX AHLEM BALTAZAR FIRESTAR {6}-ET	USA 067823730
JX-FRANCESA{4}	1JE1088	G	JX FARIA BROTHERS FRANCESA {4}-ET	840003144724310
JX-FUTURE{3}	1JE966	A	JX FARIA BROTHERS FUTURE {3}-ET	840003126052250
JX-GIFTED{5}	777JE1201	G	JX PROGENESIS GIFTED {5}-ET	124 111180165
JX-GINKGO{5}	200JE1200	G	JX PROGENESIS GINKGO {5}-ET	124 111129563
JX-GOLDBRICK P	551JE1644	A	JX SEXING GOLDBRICKP 60877 {4}-P-ET	840003010364624
JX-GOLDEN P{4}	551JE1653	G	JX SEXING GFRAPP GOLDEN {4}-P-ET	840003010364640
JX-GOT MAID{5}	551JE1650	A	JX SUNSET CANYON GOT MAID {5}-ET	USA 119407594
JX-GRANGER{3}	551JE1687	G	JX SEXING TI GRANGER {3}-ET	840003132350882
JX-GROVER{4}	29JE4145	G	JX AJ GARNETT GROVER {4}-ET	USA 067443778
JX-GUINNESS{3}	29JE4067	G	JX SUN VALLEY GUINNESS {3}	USA 119703328
JX-HARRIS{4}	29JE3866	A	JX SCHULTZ VOLCANO HARRIS {4}	USA 118157731
JX-HAWKINS{4}	7JE1772	G	JX PRIMUS KLAY HAWKINS {4}-ET	840003201475794
JX-HESTER{3}	551JE1706	G	JX FARIA BROTHERS HESTER {3}	840003135124304
JX-HIDALGO{5}	14JE1736	G	JX AHLEM WORLD CUP HIDALGO {5}-ET	840003144728322
JX-HIXTON{4}	97JE193	G	JX AVON ROAD HIXTON {4}-ET	840003141545595
JX-HOTLINE{4}	29JE4093	G	JX ABS HOTLINE {4}-ET	840003141494349
JX-IGNATIUS{4}	97JE175	G	JX FARIA BROTHERS IGNATIUS {4}-ET	840003135124349
JX-JAMISON{3}	1JE1102	G	JX FARIA BROTHERS JAMISON {3}-ET	840003144724503
JX-JAQUAN{4}	14JE1742	G	JX FARIA BROTHERS JAQUAN {4}-ET	840003149595279
JX-JARGON{3}	551JE1708	G	JX FOREST GLEN AVON JARGON {3}	USA 067650225
JX-JAYLEN{4}	7JE1715	G	JX FARIA BROTHERS JAYLEN {4}-ET	840003149514416
JX-JAYWALK{6}	777JE1196	G	JX SUN VALLEY JAYWALK {6}-ET	USA 173324101
JX-JIGGY{6}	551JE1717	G	JX KASH-IN GOT JIGGY {6}-ET	840003138463636
JX-JODECI{3}	1JE964	A	JX FARIA BROTHERS JODECI {3}	840003126051999
JX-JONES{3}	1JE1080	G	JX AARDEMA JONES {3}	840003012659145
JX-KAWHI{4}	97JE180	G	JX FARIA BROTHERS KAWHI {4}	840003144724398
JX-KAZAN{3}	1JE1041	G	JX CROSSWIND AVON KAZAN {3}-ET	840003134421681
JX-KELVIN-P{4}	515JE1	G	JX JER-Z-BOYZ KELVIN {4}-P-ET	USA 173269589
JX-KENNY{3}	551JE1713	G	JX FARIA BROTHERS KENNY {3}-ET	840003140306013
JX-KIAWA -P{6}	7JE1617	G	JX AHLEM BALTAZAR KIAWA {6}-P-ET	USA 067823735
JX-KINGJAMES{4}	14JE1759	G	JX RED TOP JLS KINGJAMES {4}-ET	840003141725692
JX-KLEERLY{5}	1JE7110	G	JX FARIA BROTHERS KLEERLY {5}-ET	840003200650065
JX-KOBE-P{3}	777JE1142	G	JX FARIA BROTHERS KOBE {3}-P-ET	840003140305965
JX-KUDLOW{5}	29JE4154	G	JX FARIA BROTHERS KUDLOW {5}-ET	840003149595637
JX-LACTOSE{5}	29JE4124	G	JX ABS TLD LACTOSE {5}-ET	840003146074479
JX-LECHE{5}	29JE4123	G	JX ABS TLD LECHE {5}-ET	840003146074477
JX-LEDGER{4}	29JE4152	G	JX ABS TLD LEDGER {4}-ET	840003146074498
JX-	551JE1712	G	JX FARIA BROTHERS LEWANDOWSKI {4}-	840003140305997
JX-LIGHTNING{6}	505JE128	G	JX BW LIGHTNING {6}	USA 173135567
JX-LONG{5}	1JE7105	G	JX FARIA BROTHERS LONG {5}-ET	840003200649024
JX-LOWE{5}	29JE4136	G	JX FARIA BROTHERS ZACH LOWE {5}-ET	840003144724385
JX-LUCK{3}	551JE1701	G	JX JER-Z-BOYZ LUCK {3}	USA 119974885
JX-LUCKY BOB{4}	97JE185	G	JX GOLDEN HILL LUCKY BOB {4}	USA 173368215
JX-MACEO{4}	551JE1752	G	JX TAYLOR BROTHERS GM MACEO {4}-ET	840003132356546
JX-MACK{4}	29JE4167	G	JX FARIA BROTHERS KHALIL MACK {4}-ET	840003149596008
JX-MAHREZ{5}	551JE1737	G	JX FARIA BROTHERS MAHREZ {5}-ET	840003144724308
JX-MAMBA{3}	551JE1696	G	JX SEXING TI MAMBA {3}-ET	840003132350493
JX-MANNY{4}	29JE4156	G	JX ABS TLD MANNY {4}-ET	840003146074526
JX-MARKUP{5}	777JE1181	G	JX PROGENESIS MARKUP {5}-ET	124 110879045
JX-MATEO -P{4}	29JE4146	G	JX SANDCREEKS RONALDO MATEO {4}-	840003144012332
JX-MATTER -PP	97JE181	G	JX SR STERLING MATTER {6}-PP	USA 173156928
JX-MEDFORD{4}	551JE1747	G	JX SEXING HATARI MEDFORD {4}-ET	840003132356315
JX-MEEKO -P{4}	1JE5014	G	JX CO-OP JODECI MEEKO {4}-P-ET	840003146960089
JX-MELLY{5}	551JE1739	G	JX FOUR J MESSI MELLY {5}	840003142841125
JX-MESQUITE{3}	97JE161	G	JX BLUE MIST MESQUITE {3}-ET	USA 119755026
JX-METAL{5}	7JE1694	G	JX AVI-LANCHE DISCO METAL {5}-ET	840003131412301
JX-METRO{3}	29JE4094	G	JX ALBRIGHT OF ROWLEYS METRO {3}	USA 067472261
JX-MILLER{4}	1JE7002	G	JX FARIA BROTHERS MILLER {4}-ET	840003149595716
JX-MINKO{4}	1JE1089	G	JX FARIA BROTHERS MINKO {4}-ET	840003144724318
JX-MIXUP{4}	1JE7022	G	JX PEAK VCRY MIXUP {4}-ET	840003149335212
JX-MR CHAVEZ -P	1JE5000	G	JX CO-OP WC MR CHAVEZ {4}-P-ET	840003146960075
JX-MULLER{3}	200JE1081	G	JX FARIA BROTHERS MULLER {3}	840003126052176
JX-MULTIPLY{6}	97JE152	G	JX WILSONVIEW SWORD MULTIPLY {6}-	USA 119465110
JX-NOODLE{4}	14JE1765	G	JX SCHOENE KUH NOODLE {4}-ET	840003146031915
JX-OCTAVIUS{6}	777JE1159	G	JX LOVES OCTAVIUS {6}-ET	USA 172979241
JX-OZUNA{3}	29JE4138	G	JX FARIA BROTHERS OZUNA {3}-ET	840003149595227
JX-PALMER{4}	551JE1651	A	JX MEIER LEONEL PALMER {4}	USA 067179059
JX-PARAGUAY{6}	566JE105	G	JX SANDCREEKS D STEVENS PARAGUAY	840003144012326
JX-PASCO{3}	551JE1742	G	JX SEXING TYRION PASCO {3}-ET	840003132350671
JX-PATRON{3}	551JE1658	A	JX SEXING MARLO PATRON {3}-ET	840003123614852
JX-PAVIT{3}	29JE4103	G	JX CAL-MART AVON PAVIT {3}	USA 067384587
JX-PHOENIX{4}	551JE1749	G	JX SEXING WORLD CUP PHOENIX {4}-ET	840003146616931
JX-PINE{6}	7JE1699	G	JX AHLEM FRISCO PINE {6}-ET	USA 067823956
JX-PINSON{5}	551JE1690	G	JX FARIA BROTHERS PINSON {5}-ET	840003132351602
JX-PISTOL{5}	551JE1738	G	JX PINE-TREE WORLD CUP PISTOL {5}-ET	USA 067771742
JX-POGBA{4}	7JE1505	A	JX FARIA BROTHERS POGBA {4}	840003126052088
JX-POPEYE{3}	551JE1646	G	JX SEXING MARLO POPEYE 61036 {3}-ET	840003010364783
JX-PROP JOE{3}	1JE889	A	JX FARIA BROTHERS PROP JOE {3}-ET	840003011609994
JX-PROTEUS{6}	7JE1737	G	JX AHLEM CRAZE PROTEUS {6}-ET	840003144728355
JX-PROTOTYPE	777JE1197	G	JX PINE-TREE PROTOTYPE {5}-ET	USA 067671699
JX-PULISIC{3}	1JE1130	G	JX FARIA BROTHERS PULISIC {3}-ET	840003149595226
JX-PULSAR{3}	551JE1669	G	JX SEXING AVON PULSAR {3}-ET	840003132350041
JX-PURSUE{4}	551JE1732	G	JX SEXING GOT MAID PURSUE {4}-ET	840003132353767
JX-RANSOM{3}	551JE1707	G	JX ALL LYNNS AVON RANSOM {3}	USA 119874381
JX-RASHEED{4}	1JE1105	G	JX FARIA BROTHERS RASHEED {4}-ET	840003144724537
JX-RAZARRI{5}	11JE1308	G	JX AHLEM HARRIS RAZARRI {5}	USA 067823001
JX-RESOLUTE{5}	14JE1764	G	JX JER-Z-BOYZ RESOLUTE {5}-ET	USA 173356083
JX-RHUMBA{5}	7JE1533	A	JX FOREST GLEN HARRIS RHUMBA {5}	USA 067609797
JX-RODIZIO{3}	7JE1671	G	JX AARDEMA RODIZIO {3}	840003012659227
JX-RONALDO{3}	1JE922	A	JX FARIA BROTHERS RONALDO {3}-ET	840003124526292
JX-RUFIO{3}	200JE1080	G	JX AHLEM RUFIO {3}	USA 074067757
JX-RUGER{4}	14JE1751	G	JX OAK LANE PRIAPUS RUGER {4}-ET	USA 067692223
JX-RUSSELL{4}	29JE4068	G	JX FARIA BROTHERS BILL RUSSELL {4}	840003135124397
JX-SHOCK{5}	7JE1606	G	JX PINE-TREE EUSEBIO SHOCK {5}-ET	USA 067731322
JX-SILAS{5}	97JE145	A	JX CAL-MART HARRIS SILAS {5}	USA 067294362
JX-SKYMAN{6}	777JE1184	G	JX WILSONVIEW SKYMAN {6}-ET	USA 173275032
JX-SOARING{3}	200JE1092	G	JX AARDEMA SOARING {3}	840003012658917
JX-SOLDIER{4}	1JE1098	G	JX SANDCREEK SOLDIER {4}-ET	840003134637613
JX-SOUL{4}	203JE1422	A	JX WILSONVIEW MARVEL SOUL {4}-ET	USA 118313166
JX-STACKHOUSE	1JE1106	G	JX FARIA BROTHERS STACKHOUSE {4}-	840003144724626
JX-STEPH -P{3}	7JE1570	G	JX DUPAT JLS AVON STEPH {3}-P-ET	840003127607527
JX-STONEY{3}	14JE769	G	JX SPRING CREEK MARLO STONEY {3}-	840003011730374
JX-STORMCLOUD	7JE1540	A	JX AHLEM BOUDREAUX STORMCLOUD	USA 074067679
JX-SUCCESSION	7JE1716	G	JX FOREST GLEN SUCCESSION {6}-ET	USA 067650295
JX-SULLY{6}	97JE165	G	JX FOREST GLEN MONUMENT SULLY {6}	USA 119889365
JX-SWOOSH{5}	29JE4098	G	JX CAL-MART SWOOSH {5}-ET	USA 067384557
JX-TAILWIND{4}	29JE4121	G	JX ABS TAILWIND {4}-ET	840003146074373
JX-TAVARIS{4}	1JE7044	G	JX FARIA BROTHERS TAVARIS {4}-ET	840003200648605
JX-THANOS{4}	97JE194	G	JX FARIA BROTHERS THANOS {4}-ET	840003149595911
JX-THRASHER{6}	507JE1758	G	JX CDF JLS PILGRIM THRASHER {6}-ET	840003006436075
JX-TIPPER{3}	551JE1677	G	JX SEXING AVON TIPPER {3}-ET	840003132350177
JX-TJ{4}	29JE4102	G	JX ABS TJ {4}-ET	840003135245817
JX-TOBASCO{4}	97JE189	G	JX FARIA BROTHERS TOBASCO {4}-ET	840003144724629
JX-TODD{6}	29JE4126	G	JX FOREST GLEN FRISCO TODD {6}	USA 067650310
JX-TOM BRADY{5}	97JE159	G	JX FARIA BROTHERS TOM BRADY {5}-ET	840003135124336
JX-TOO SHORT{3}	535JE100	A	JX FARIA BROTHERS TOO SHORT {3}-ET	840003124526295
JX-TRIUMPH{5}	7JE5041	A	JX RIVER VALLEY TRIUMPH {5}-ET	840003131639877
JX-TYRANT{5}	7JE5042	A	JX RIVER VALLEY TYRANT {5}-ET	840003126479402
JX-TYRION{2}	203JE1632	A	JX FARIA BROTHERS TYRION {2}-ET	840003011610092
JX-TYWIN{4}	535JE61	A	JX FARIA BROTHERS TYWIN {4}-ET	840003011610094
JX-URLACHER{6}	7JE1739	G	JX FARIA BROTHERS URLACHER {6}-ET	840003144724492
JX-VALI{5}	321JE101	G	JX ALL LYNNS HARRIS VALI {5}	USA 172966184
JX-VALIDATE{5}	551JE1643	A	JX SEXING VALIDATE 60883 {5}-ET	840003010364630
JX-VAYNOR{4}	551JE1733	G	JX SEXING HATARI VAYNOR {4}-ET	840003132353781
JX-VERIZON{4}	29JE4176	G	JX CAL-MART VERIZON {4}-ET	USA 067374660
JX-VITUS{4}	200JE1203	G	JX CROSSWIND VITUS {4}-ET	840003150320917
JX-WALT{3}	551JE1686	G	JX SEXING TI WALT {3}-ET	840003132350838
JX-WAYLON{3}	551JE1691	G	JX SEXING TI WAYLON {3}-ET	840003132350488
JX-WESTPORT{5}	29JE4117	G	JX CAL-MART WESTPORT {5}-ET	USA 067374603
JX-WHAMBAM{5}	200JE1160	G	JX LUCKY HILL WHAMBAM {5}-ET	USA 172977801
JX-WHODAT P{4}	97JE178	G	JX OAK LANE WHODAT {4}-P-ET	USA 067742198
JX-WILDCAT{5}	97JE170	G	JX OAK LANE WILDCAT {5}-ET	USA 067742182
JX-WILFORK{4}	551JE1704	G	JX FARIA BROTHERS WILFORK {4}-ET	840003140371429
JX-WINWOOD{5}	551JE1751	G	JX JER-Z-BOYZ WINWOOD {5}-ET	USA 173272909
JX-WOODROW{3}	551JE1673	G	JX SEXING AVON WOODROW {3}-ET	840003132350056
JX-ZANDER{5}	97JE173	G	JX PVF WORLD CUP ZANDER {5}	USA 172565169
JX-ZARKO{3}	551JE1674	G	JX SEXING AVON ZARKO {3}-ET	840003132350050
JX-ZIGOR{4}	29JE4166	G	JX PVF ZIPS ZIGOR {4}-ET	USA 173406519
JX-ZINC{5}	1JE1074	G	JX PVF WC ZINC {5}-ET	USA 119966684
KAISER CHIEF	224JE2316	F	SAXOWN KAISER CHIEF	GBR 000055717
KALAHARI	29JE4073	G	FOREST GLEN KALAHARI	USA 067650122
KINGSTON	14JE760	G	SHAN-MAR LEMONHEAD KINGSTON-ET	USA 067460159
KNOCK-OUT	14JE758	A	SHAN-MAR ARCHER KNOCK-OUT-ET	USA 067460152
LANCER	29JE3992	A	AHLEM BOWMAN LANCER-ET	USA 073409435
LARS	1JE946	A	CAL-MART CHILI LARS	USA 067294430
LEGAL PROMISE	203JE1347	A	CRF LEGAL PROMISE	USA 117722352
LEMONHEAD	14JE670	A	STEINHAUERS SAMSON LEMONHEAD	USA 118662185
LEON	97JE153	G	PETERSON REGENCY LEON	840003010961740
LISTOWEL-P	200JE1045	A	HILLVIEW LISTOWEL-P	USA 067333440
LONESTAR	94JE4161	G	LOST-BROOKE HG LONESTAR	840003146779779
LOOT	777JE1138	G	PROMETEDOR LOOT-ET	USA 067119938
LUSAKA	236JE171	F	ISDK VJ DROSTRUPGAARD LUSAKA	DNK 000304035
MAC ARTHUR	202JE601	F	ALL LYNNS VERNON MACARTHUR-ET	USA 118612153
MACKENZIE	777JE1007	A	MISSISKA MACKENZIE-ET	CAN 107987355
MADISON	200JE1139	G	PROMETEDOR MADISON-ET	USA 067299614
MAGICIAN	7JE1705	G	KCJF HIRED MAGICIAN	840003138865447
MAGNUM	203JE927	A	WILSONVIEW JEVON MAGNUM-ET	USA 067010044
MALARKEY	200JE1100	G	PROGENESIS MALARKEY-ET	CAN 109793000
MALCOM-P{4}	97JE166	G	AVI-LANCHE MALCOM {4}-P	840003131651479
MANUEL	147JE6210	A	HILMAR MERCHANT MANUEL	USA 117577466
MASTERS	100JE7398	G	YOSEMITE KW MASTERS DEGREE-ET	840003131274413
MATT	7JE1344	A	WILSONVIEW IF MATT-ET	USA 118367941
MAUI	203JE1385	A	AHLEM VALENTINO MAUI 21838	USA 068951472
MAVERICK 2	200JE8183	G	ISAU BUSHLEA MAVERICK 2	AUS A00025872
MEGAPOWER	7JE5011	A	RIVER VALLEY PF MEGAPOWER-ET	840003012423848
MEGATRON	147JE6209	A	SUNSET CANYON MEGATRON-ET	USA 117763696
MEMORY	11JE1243	A	PEARLMONT AMAZING MEMORY	USA 067208570
MIAMI	7JE1657	G	HILMAR VICEROY MIAMI	USA 172552682
MIGHTY	29JE4079	G	DUTCH HOLLOW MIGHTY-ET	840003131737628
MIRROR	203JE1638	A	SUNSET CANYON MIRROR-ET	USA 118808990
MOONBEAM	7JE1577	G	AHLEM GENOMINATOR MOONBEAM	USA 067823232
MOONSHINE	182JE1026	G	VERJATIN MOONSHINE-ET	CAN 110974992
MR DAN-P	262JE134	G	MR DAN-P-ET	USA 067398181
MR SWAGGER	7JE1605	G	TRIPLE-T-CF MR SWAGGER-ET	840003128791561

December 2019, Code A, F and G Bulls Marketed in the USA - Short Name Order

Short Name	NAAB Code	S T	Name of Bull	Reg Number
NIGEL - PP	566JE109	G	WETUMPKA LISTOWEL NIGEL-PP	USA 067339324
NOTEBOOK	551JE1694	G	AUDIBEL NOTEBOOK-ET	CAN 110059221
NXLEVEL	200JE1035	A	DP NXLEVEL-ET	USA 119095209
OCTOBERFEST	182JE1013	G	VERJATIN OCTOBERFEST	CAN 110768710
OLIVER-P	7JE1219	A	DUTCH HOLLOW OLIVER-P	USA 067184544
OLYMPIAN	224JE2370	F	SUNNYDAWN OLYMPIAN	GBR 000055862
ONTIME STAG	224JE2284	F	FOURCROSSES ONTIME STAG	GBR 000055596
OSCAR-P	566JE108	G	DUTCH HOLLOW OSCAR-P-ET	840003148600877
PAXTON	551JE1649	A	BW PAXTON-ET	USA 119446229
PERRY	7JE1484	A	CLOVER PATCH DAZZLER PERRY	USA 118940962
PHAROAH	566JE106	G	GOLDEN DREAM AMERICAN PHAROAH-P	USA 172553124
PILGRIM	29JE3860	A	CAL-MART MEDALIST PILGRIM	USA 118113935
POLICY	97JE155	G	PINE-TREE DAYBREAK POLICY-ET	USA 067771245
POLLEN	551JE1720	G	ST-LO BARCELONA POLLEN	CAN 110150613
PRECEDENCE{6}	151JE17	A	JER-Z-BOYZ PRECEDENCE {6}	USA 117950126
PRESTO	97JE187	G	ST-LO PRESTO-ET	CAN 110150638
PRIMAL	97JE42034	G	ISDK ADELGAARD PRIMERO PRIMAL	DNK 344803387
Q IMPULS	236JE3	A	ISDK Q IMPULS	DNK 000301592
RAIDER	147JE6226	G	DUPAT DILLAN RAIDER-P-ET	840003127607534
RANCHO{5}	147JE6220	A	HILMAR PAUL RANCHO {5}	USA 118378707
RESPECT	7JE1638	G	AHLEM KWYNN RESPECT-ET	USA 067823687
ROBBER	14JE1780	G	YOSEMITE PILGRIM ROBBER-ET	840003131274493
ROCKSTAR	200JE10009	A	RIVER VALLEY RICKI ROCKSTAR	840003126479237
ROWAN	507JE1760	G	YOSEMITE JLS KWYNN ROWAN-ET	840003131274492
SALSA-P	7JE1474	A	KASH-IN SALSA-P-ET	840003013871195
SAVIOR	147JE6227	G	TATE BENEFACTOR SAVIOR-ET	840003006436157
SAXXON-P	202JE604	G	RIVER VALLEY NBRAZIL SAXXON-P-ET	840003133234518
SHOWTIME	1JE7010	G	PEAK VCRY SHOWTIME-ET	840003200824138
SIGNAL	7JE1507	A	KASH-IN SIGNAL-ET	840003126536266
SKYLER	777JE1132	G	PROGENESIS SKYLER-ET	CAN 012672209
SLUGGER-P	7JE1526	A	KASH-IN SLUGGER-P-ET	840003126536278
SOL PP	624JE8001	G	DEU RC SOL-PP	DEU 539873046
SOLAR-PP	7JE1499	A	KASH-IN SOLAR-PP-ET	840003126234075
SOLEIL	203JE1366	A	BW SOLEIL	USA 117965306
SRIXON{6}	7JE1750	G	VICTORY CRAZE SRIXON {6}	USA 173393305
STARBUCK	224JE2275	F	POTTERSWALLS STARBUCK	GBR 000055607
STARLORD	7JE1726	G	PRIMUS CRAZE STARLORD-ET	840003141725644
STEVE	11JE1259	A	CDF IRWIN STEVE	840003006436334
TATE	29JE4087	G	FOREST GLEN BANCROFT TATE	USA 067650143
TEQUILA	76JE156	A	TOWER VUE PRIME TEQUILA-ET	USA 114816452
TEXAS	7JE1354	A	HEARTLAND IRWIN TEXAS-ET	USA 067312531
TOPGUN{6}	147JE6228	G	HILMAR TOPGUN {6}-ET	USA 119875908
V I P	777JE10003	A	RIVER VALLEY VENUS V I P-ET	840003126479167
VALENCIA	551JE1657	G	BW VALENCIA-ET	840003126536268
VALENTINO	7JE1038	A	ALL LYNNS LOUIE VALENTINO-ET	USA 116279413
VANDANA P	203JE1627	A	ALL LYNNS SANTANA VANDANA-ET	USA 119035887
VAPOR	14JE1502	A	RIALS BALLISTIC VAPOR	USA 119127612
VARICK	203JE1081	A	ALL LYNNS LOUIE VARICK-ET	USA 116279404
VENETIAN	94JE4114	G	KIMBALL-WAY VENETIAN	840003145690547
VICEROY	11JE1179	A	CDF VICEROY-ET	840003002447507
VICTORIOUS	7JE5032	A	RIVER VALLEY VICTORIOUS-ET	840003126479524
VJ CHOKO	236JE4568	G	ISDK VJ BALSLEV LOBO CHOKO	DNK 000304568
VJ DEE{6}	236JE224	F	ISDK VJ HAVDAL LAPPE DEE {6}	DNK 000304164
VJ GATES	236JE4544	G	ISDK VJ JUULSGAARD GISLEV GATES	DNK 000304544
VJ GAZZ	236JE225	F	ISDK VJ HOEHOLT GALVANIZE GAZZ	DNK 000304165
VJ GYVEL	236JE223	F	ISDK VJ GYVELBORG HIHL GYVEL	DNK 000304163
VJ HAARE	236JE229	G	ISDK VJ MOSEGAARD HILARIO HAARE	DNK 000304229
VJ HALEY	236JE213	F	ISDK VJ DONGSGAARDEN HALEY	DNK 000304129
VJ HAMA	236JE178	F	ISDK VJ ALSTRUP HICKEY HAMA	DNK 000303968
VJ HAYS	236JE4613	G	ISDK VJ OESTERMARIE HAARE HAYS	DNK 000304613
VJ HAZARD	236JE254	F	ISDK VJ RAVNINGGAARD HAZARD	DNK 000303970
VJ HERO	236JE259	G	ISDK VJ ENGBJERG HAZARD HERO	DNK 000304419
VJ HIAN{6}	236JE167	F	ISDK VJ RONHOLM HICKEY HIAN {6}	DNK 000303933
VJ HIHL	236JE162	F	ISDK VJ HIHL	DNK 000303812
VJ HIRTS	236JE4552	G	ISDK VJ SOLBAKKEN HALEY HIRTS	DNK 000304552
VJ HITMAN{5}	236JE231	F	ISDK VJ HAGENBJERGGAARD HITMAN {5}	DNK 000304254
VJ HIWE	236JE220	F	ISDK VJ ADELGAARD HIHL HIWE	DNK 000304155
VJ HOJ{6}	236JE165	F	ISDK VJ HAUGSTEDGAARD HJERN HOJ	DNK 000303972
VJ HORN	236JE177	F	ISDK VJ HORN	DNK 000303496
VJ HORST	236JE251	F	ISDK VJ HAUGSTEDGAARD HORST	DNK 000303706
VJ HOVE	236JE207	F	ISDK VJ OSTERGAARD HJERN HOVE	DNK 000303987
VJ HUCK	236JE221	F	ISDK VJ DONGSGAARDEN HUPI HUCK	DNK 000304157
VJ HUZAR	236JE253	F	ISDK VJ HOEHOLT HILDE HUZAR	DNK 000303788
VJ JAMES	236JE248	G	ISDK VJ HOEHOLT JERN JAMES	DNK 000304302
VJ JANKO	236JE252	F	ISDK VJ BLANKE JASON JANKO	DNK 000303787
VJ JERN	236JE176	F	ISDK DNK VJ JERN	DNK 000303457
VJ KLOV{6}	236JE243	G	ISDK VJ KLOVBORG HJORT KLOV {6}	DNK 000304276
VJ LARI	236JE222	F	ISDK VJ AARRE LAPPE LARI	DNK 000304158
VJ LINK	236JE155	A	ISDK VJ LINK	DNK 000303327
VJ LUKOWA	236JE160	F	ISDK VJ LUKOWA	DNK 000303732
VJ PEREZ{6}	236JE212	F	ISDK VJ HOEHOLT PICK PEREZ {6}	DNK 000304130
VJ QUINTANA	236JE247	G	ISDK VJ KROGAARD RODME QUINTANA	DNK 000304301
VJ RODME	236JE169	F	ISDK VJ RODME NYGAARD RODME	DNK 000303952
VJ SAMSON	236JE257	G	ISDK VJ ADELGAARD HOVE SAMSON	DNK 000304415
WELSH WIZARD	224JE2293	F	GLANMOR BELMONT WELSH WIZARD	GBR 000055719
WESTSTAR	200JE1064	A	VERJATIN WESTSTAR-ET	CAN 109411770
WHISTLER	200JE1140	G	AHLEM WHISTLER-ET	USA 067823718
WILBERT	551JE1693	G	LAMARIA WILBERT-ET	CAN 109960092
ZORRO-PP	54JE626	A	TOG ZORRO-PP-ET	840003125202110

December 2019, Code A, F and G Bulls Marketed in the USA - NAAB Code Order

NAAB Code	Short Name	S T	Name of Bull	Reg Number
1JE889	JX-PROP JOE{3}	A	JX FARIA BROTHERS PROP JOE {3}-ET	840003011609994
1JE921	JX-EUSEBIO{4}	A	JX FARIA BROTHERS EUSEBIO {4}-ET	840003124526334
1JE922	JX-RONALDO{3}	A	JX FARIA BROTHERS RONALDO {3}-ET	840003124526292
1JE946	LARS	A	CAL-MART CHILI LARS	USA 067294430
1JE955	JX-DIMMER{4}	A	JX PEARLMONT PROP JOE DIMMER {4}	USA 067270655
1JE962	JX-DEGROM{3}	A	JX FARIA BROTHERS DEGROM {3}-ET	840003126052253
1JE964	JX-JODECI{3}	A	JX FARIA BROTHERS JODECI {3}	840003126051999
1JE966	JX-FUTURE{3}	A	JX FARIA BROTHERS FUTURE {3}-ET	840003126052250
1JE992	JX-CONTENDER	G	JX AARDEMA CONTENDER {3}	840003012658912
1JE1028	JX-APPROACH{3}	G	JX AARDEMA APPROACH {3}	840003012659001
1JE1041	JX-KAZAN{3}	G	JX CROSSWIND AVON KAZAN {3}-ET	840003134421681
1JE1069	JX-AMPLIFY{3}	G	JX PINE-TREE AMPLIFY {3}-ET	USA 067731444
1JE1074	JX-ZINC{5}	G	JX PVF WC ZINC {5}-ET	USA 119966684
1JE1075	JX-AROUND{5}	G	JX PINE-TREE AROUND {5}-ET	USA 067731469
1JE1080	JX-JONES{3}	G	JX AARDEMA JONES {3}	840003012659145
1JE1081	JX-DOX{3}	G	JX PINE-TREE DOX {3}-ET	USA 067671500
1JE1088	JX-FRANCESA{4}	G	JX FARIA BROTHERS FRANCESA {4}-ET	840003144724310
1JE1089	JX-MINKO{4}	G	JX FARIA BROTHERS MINKO {4}-ET	840003144724318
1JE1098	JX-SOLDIER{4}	G	JX SANDCREEK SOLDIER {4}-ET	840003134637613
1JE1100		G	JX FARIA BROTHERS CARTER {4}-ET	840003144724309
1JE1102	JX-JAMISON{3}	G	JX FARIA BROTHERS JAMISON {3}-ET	840003144724503
1JE1105	JX-RASHEED{4}	G	JX FARIA BROTHERS RASHEED {4}-ET	840003144724537
1JE1106	JX-STACKHOUSE	G	JX FARIA BROTHERS STACKHOUSE {4}-	840003144724626
1JE1130	JX-PULISIC{3}	G	JX FARIA BROTHERS PULISIC {3}-ET	840003149595226
1JE1141	JX-AINGE{4}	G	JX FARIA BROTHERS AINGE {4}-ET	840003149595670
1JE5000	JX-MR CHAVEZ -	G	JX CO-OP WC MR CHAVEZ {4}-P-ET	840003146960075
1JE5014	JX-MEEKO -P{4}	G	JX CO-OP JODECI MEEKO {4}-P-ET	840003146960089
1JE7002	JX-MILLER{4}	G	JX FARIA BROTHERS MILLER {4}-ET	840003149595716
1JE7010	SHOWTIME	G	PEAK VCRY SHOWTIME-ET	840003200824138
1JE7022	JX-MIXUP{4}	G	JX PEAK VCRY MIXUP {4}-ET	840003149335212
1JE7027	JX-EVISTA{4}	G	JX CROSSWIND EVISTA {4}-ET	840003149120799
1JE7032	JX-CORDARO{4}	G	JX FARIA BROTHERS CORDARO {4}-ET	840003200648599
1JE7044	JX-TAVARIS{4}	G	JX FARIA BROTHERS TAVARIS {4}-ET	840003200648605
1JE7087	JX-ECONOMY{4}	G	JX OAK LANE ECONOMY {4}-ET	USA 067692254
1JE7105	JX-LONG{5}	G	JX FARIA BROTHERS LONG {5}-ET	840003200649024
1JE7110	JX-KLEERLY{5}	G	JX FARIA BROTHERS KLEERLY {5}-ET	840003200650065
7JE1038	VALENTINO	A	ALL LYNNS LOUIE VALENTINO-ET	USA 116279413
7JE1219	OLIVER-P	A	DUTCH HOLLOW OLIVER-P	USA 067184544
7JE1294	BARNABAS	A	JARS OF CLAY BARNABAS	USA 067342492
7JE1344	MATT	A	WILSONVIEW IF MATT-ET	USA 118367941
7JE1354	TEXAS	A	HEARTLAND IRWIN TEXAS-ET	USA 067312531
7JE1474	SALSA-P	A	KASH-IN SALSA-P-ET	840003013871195
7JE1484	PERRY	A	CLOVER PATCH DAZZLER PERRY	USA 118940962
7JE1486	FIZZ	A	J-KAY TEQUILA FIZZ	USA 067060052
7JE1490	GREG	A	O.F. BALLISTIC GREG	USA 067198214
7JE1499	SOLAR-PP	A	KASH-IN SOLAR-PP-ET	840003126234075
7JE1505	JX-POGBA{4}	A	JX FARIA BROTHERS POGBA {4}	840003126052088
7JE1507	SIGNAL	A	KASH-IN SIGNAL-ET	840003126536266
7JE1516	DYNASTY	A	PINE-TREE PHARO 1ST DYNASTY-ET	USA 075191049
7JE1526	SLUGGER-P	A	KASH-IN SLUGGER-P-ET	840003126536278
7JE1528	DISCO	A	OAKLANE DAZZLER DISCO 2127-ET	USA 067742127
7JE1529	DOORMAN	A	OAKLANE DAZZLER DOORMAN 2125-ET	USA 067742125
7JE1533	JX-RHUMBA{5}	A	JX FOREST GLEN HARRIS RHUMBA {5}	USA 067609797
7JE1540	JX-STORMCLOUD	A	JX AHLEM BOUDREAUX STORMCLOUD	USA 074067679
7JE1569	JX-AVON KLAY{3}	G	JX DUPAT JLS AVON KLAY {3}-P-ET	840003127607528
7JE1570	JX-STEPH -P{3}	G	JX DUPAT JLS AVON STEPH {3}-P-ET	840003127607527
7JE1577	MOONBEAM	G	AHLEM GENOMINATOR MOONBEAM	USA 067823232
7JE1598	JX-CHAUNCY{6}	G	JX AHLEM DETERMIN CHAUNCY {6}	USA 067823330
7JE1605	MR SWAGGER	G	TRIPLE-T-CF MR SWAGGER-ET	840003128791561
7JE1606	JX-SHOCK{5}	G	JX PINE-TREE EUSEBIO SHOCK {5}-ET	USA 067731322
7JE1617	JX-KIAWA -P{6}	G	JX AHLEM BALTAZAR KIAWA {6}-P-ET	USA 067823735
7JE1628	AMP	G	DP KILOWATT AMP-ET	USA 172581329
7JE1638	RESPECT	G	AHLEM KWYNN RESPECT-ET	USA 067823687
7JE1657	MIAMI	G	HILMAR VICEROY MIAMI	USA 172552682
7JE1662	JX-FIRESTAR{6}	G	JX AHLEM BALTAZAR FIRESTAR {6}-ET	USA 067823730
7JE1671	JX-RODIZIO{3}	G	JX AARDEMA RODIZIO {3}	840003012659227
7JE1684	JX-AMSTERDAM	G	JX FOREST GLEN AMSTERDAM {6}-ET	USA 067650245
7JE1694	JX-METAL{5}	G	JX AVI-LANCHE DISCO METAL {5}-ET	840003131412301
7JE1699	JX-PINE{6}	G	JX AHLEM FRISCO PINE {6}-ET	USA 067823956
7JE1701	JX-FEVER -P{5}	G	JX DUPAT FEVER {5}-P-ET	840003141725612
7JE1705	MAGICIAN	G	KCJF HIRED MAGICIAN	840003138865447
7JE1715	JX-JAYLEN{4}	G	JX FARIA BROTHERS JAYLEN {4}-ET	840003149514416
7JE1716	JX-SUCCESSION	G	JX FOREST GLEN SUCCESSION {6}-ET	USA 067650295
7JE1717	JX-BRAZEN{6}	G	JX FOREST GLEN GOT MAID BRAZEN {6}-	USA 067650294
7JE1719	JX-ADAMA{6}	G	JX AHLEM FRISCO ADAMA {6}	USA 067823967
7JE1722	JX-DASHIELL{6}	G	JX AVI-LANCHE VICEROY DASHIELL {6}-	840003131412772
7JE1724	JX-BENELLI{6}	G	JX DUPAT DISCO BENELLI {6}-ET	840003141725638
7JE1726	STARLORD	G	PRIMUS CRAZE STARLORD-ET	840003141725644
7JE1737	JX-PROTEUS{6}	G	JX AHLEM CRAZE PROTEUS {6}-ET	840003144728355
7JE1739	JX-URLACHER{6}	G	JX FARIA BROTHERS URLACHER {6}-ET	840003144724492
7JE1750	SRIXON{6}	G	VICTORY CRAZE SRIXON {6}	USA 173393305
7JE1772	JX-HAWKINS{4}	G	JX PRIMUS KLAY HAWKINS {4}-ET	840003201475794
7JE1774	JX-DESTINY -P{4}	G	JX ALL LYNNS KLAY DESTINY {4}-P-ET	USA 173502448
7JE1775	JX-ALLTIME{4}	G	JX CROSSWIND ZINC ALLTIME {4}-ET	840003150320959
7JE1787		G	PRIMUS VICEROY CALIBAN-ET	840003006436062
7JE1789		G	JX PRIMUS ENZO CHATHAM {4}-ET	840003200210433
7JE5004	CHROME	A	RIVER VALLEY CECE CHROME-ET	840003012423929
7JE5011	MEGAPOWER	A	RIVER VALLEY PF MEGAPOWER-ET	840003012423848
7JE5032	VICTORIOUS	A	RIVER VALLEY VICTORIOUS-ET	840003126479524
7JE5041	JX-TRIUMPH{5}	A	JX RIVER VALLEY TRIUMPH {5}-ET	840003131639877
7JE5042	JX-TYRANT{5}	A	JX RIVER VALLEY TYRANT {5}-ET	840003126479402
7JE5052	CLOSER	A	RIVER VALLEY CIRCUS CLOSER-ET	USA 075341010
11JE968	APPLEJACK	A	STEINHAUERS IATOLA APPLEJACK	USA 115488982
11JE1179	VICEROY	A	CDF VICEROY-ET	840003002447507
11JE1211	IVORY	A	CDF LAYNE IVORY-ET	840003006436390
11JE1243	MEMORY	A	PEARLMONT AMAZING MEMORY	USA 067208570
11JE1259	STEVE	A	CDF IRWIN STEVE	840003006436334
11JE1308	JX-RAZARRI{5}	G	JX AHLEM HARRIS RAZARRI {5}	USA 067823001
11JE1326	ALTACHIVE	G	MFW ALTACHIVE-ET	USA 119691058
11JE1327	JX-ALTARAZZLES	G	JX STEINHAUERS ALTARAZZLES {3}-ET	USA 119723694
11JE1329	JX-	G	JX GRAZELAND PT ALTAWISHBONE {4}	USA 067771271
11JE1338	JX-ALTARICHT{5}	G	JX FARIA BROTHERS ALTARICHT {5}-ET	840003135124426
11JE1339	JX-ALTAGRONK	G	JX FARIA BROTHERS ALTAGRONK {4}-ET	840003135124429
11JE1340	JX-	G	JX FARIA BROTHERS ALTAMCGAHEE {4}	840003135124228
11JE1346	JX-ALTAHEIR{6}	G	JX PEAK ALTAHEIR {6}-ET	840003138498950
11JE1348	JX-ALTAZIZIC{4}	G	JX FARIA BROTHERS ALTAZIZIC {4}	840003140371297
11JE1349	JX-ALTAROZIER	G	JX FARIA BROTHERS ALTAROZIER {3}	840003140371346
11JE1350	JX-ALTASMART	G	JX FARIA BROTHERS ALTASMART {4}	840003140371373
11JE1352	ALTAFULLBLD	G	PINE-TREE ALTAFULLBLD-ET	USA 067731422
11JE1355	JX-ALTAAPLUS{3}	G	JX AARDEMA ALTAAPLUS {3}	840003012659207
11JE1366	JX-	G	JX FARIA BROTHERS ALTARASHFORD	840003144724346
11JE1368	JX-	G	JX PEAK ALTAARAGORN {3}-ET	840003142181559
11JE1369	JX-ALTAMONTRA	G	JX PEAK ALTAMONTRA {6}-ET	840003140986383
11JE1370	JX-ALTAATHLETE	G	JX PEAK ALTAATHLETE {5}-ET	840003145378375
11JE1375	JX-ALTASPARTA	G	JX AARDEMA ALTASPARTA {4}	840003012659436
11JE1377	JX-ALTABAYNES	G	JX FARIA BROTHERS ALTABAYNES {3}-ET	840003144724539
11JE1379	JX-ALTAZIDANE	G	JX FARIA BROTHERS ALTAZIDANE {4}-ET	840003149514358
11JE1381	ALTAVICE{6}	G	PEAK ALTAVICE {6}-ET	840003147839950
11JE1382	JX-	G	JX PEAK ALTAGRAPPLE {5}-ET	840003147840033
11JE1385	JX-ALTASCHULTZ	G	JX TWIN RIDGE ALTASCHULTZ {4}	840003012316507
11JE1391	JX-	G	JX FARIA BROTHERS ALTASTERLING {4}-	840003144724645
11JE1393	JX-	G	JX LYLESTANLEY ALTAHASHTAG {5}-ET	USA 173297636
11JE1396	JX-ALTAJERICO	G	JX PEAK ALTAJERICO {5}-ET	840003147839997
11JE7018	JX-ALTAOSKA{4}	G	JX CROSSWIND ZINC OSKA {4}-ET	840003150320964
11JE7026	JX-ALTAALLOY{4}	G	JX ELM-J ALTAALLOY {4}-ET	840003200373379
11JE7035	JX-	G	JX FARIA BROTHERS ALTAROMELLO {4}-	840003200648660
11JE7038	JX-ALTATEXACO	G	JX FARIA BROTHERS ALTATEXACO {4}	840003149595323
11JE7042	JX-ALTAJETSON	G	JX FARIA BROTHERS ALTAJETSON {4}-ET	840003144724598
14JE670	LEMONHEAD	A	STEINHAUERS SAMSON LEMONHEAD	USA 118662185
14JE704	JX-CALVIN{4}	A	JX FARIA BROTHERS CALVIN HARRIS {4}	840003124526356
14JE725	CASINO	A	ELLIOTTS REGENCY CASINO-ET	840003125141657
14JE758	KNOCK-OUT	A	SHAN-MAR ARCHER KNOCK-OUT-ET	USA 067460152
14JE760	KINGSTON	G	SHAN-MAR LEMONHEAD KINGSTON-ET	USA 067460159
14JE769	JX-STONEY{3}	G	JX SPRING CREEK MARLO STONEY {3}-	840003011730374
14JE1502	VAPOR	A	RIALS BALLISTIC VAPOR	USA 119127612
14JE1626	JERONIMO	G	SUN VALLEY MARCIN JERONIMO-ET	USA 119873803
14JE1658	JX-DANCER{3}	G	JX OAK LANE AVON DANCER {3}-ET	USA 067742194
14JE1675	IROQUOIS-P	G	TOG LISTOWEL IROQUOIS-P-ET	840003143160018
14JE1680	JX-DIGGER{3}	G	JX GRAM-WAY AVON DIGGER {3}-ET	840003132219787
14JE1683	JX-DANIEL{6}	G	JX FOREST GLEN GOT MAID DANIEL {6}-	USA 067650254
14JE1712	JX-BUTKUS{4}	G	JX FARIA BROTHERS BUTKUS {4}-ET	840003144724624
14JE1729	HITTER	G	PRIMUS CHANGEUP HITTER-ET	840003146582161
14JE1736	JX-HIDALGO{5}	G	JX AHLEM WORLD CUP HIDALGO {5}-ET	840003144728322
14JE1741	JX-DE GEA{3}	G	JX FARIA BROTHERS DE GEA {3}-ET	840003149595192
14JE1742	JX-JAQUAN{4}	G	JX FARIA BROTHERS JAQUAN {4}-ET	840003149595279
14JE1751	JX-RUGER{4}	G	JX OAK LANE PRIAPUS RUGER {4}-ET	USA 067692223
14JE1759	JX-KINGJAMES{4}	G	JX RED TOP JLS KINGJAMES {4}-ET	840003141725692
14JE1762	CASTRO	G	BAR MB CRAZE CASTRO	840003151584695
14JE1764	JX-RESOLUTE{5}	G	JX JER-Z-BOYZ RESOLUTE {5}-ET	USA 173356083
14JE1765	JX-NOODLE{4}	G	JX SCHOENE KUH NOODLE {4}-ET	840003146031915
14JE1776	JX-ANCHOR{4}	G	JX CROSSWIND ACHIEVER ANCHOR {4}-	840003150320952
14JE1780	ROBBER	G	YOSEMITE PILGRIM ROBBER-ET	840003131274493
29JE3860	PILGRIM	A	CAL-MART MEDALIST PILGRIM	USA 118113935
29JE3866	JX-HARRIS{4}	A	JX SCHULTZ VOLCANO HARRIS {4}	USA 118157731
29JE3867	CHILI	A	ROWLEYS 11 VISIONARY CHILI-ET	USA 118201001
29JE3991	BANCROFT	A	AHLEM AXIS BANCROFT-ET	USA 073409475
29JE3992	LANCER	A	AHLEM BOWMAN LANCER-ET	USA 073409435
29JE4008	JX-BALTAZAR{5}	A	JX AHLEM HARRIS BALTAZAR {5}-ET	USA 074067612
29JE4009	CHARMER	A	AHLEM CHILI CHARMER	USA 074067595
29JE4044	BARRICADE	A	CAL-MART BARRICADE	USA 067384455
29JE4067	JX-GUINNESS{3}	G	JX SUN VALLEY GUINNESS {3}	USA 119703328
29JE4068	JX-RUSSELL{4}	G	JX FARIA BROTHERS BILL RUSSELL {4}	840003135124397
29JE4073	KALAHARI	G	FOREST GLEN KALAHARI	USA 067650122
29JE4078	JX-CHAPMAN{4}	G	JX ABS CHAPMAN {4}-ET	840003135245979
29JE4079	MIGHTY	G	DUTCH HOLLOW MIGHTY-ET	840003131737628
29JE4080	COCHISE	G	SANDCREEKS DAYBREAK COCHISE-ET	840003134637529
29JE4081	JX-CHEESEHEAD	G	JX ABS CHEESEHEAD {6}-ET	840003135246056
29JE4087	TATE	G	FOREST GLEN BANCROFT TATE	USA 067650143
29JE4093	JX-HOTLINE{4}	G	JX ABS HOTLINE {4}-ET	840003141494349
29JE4094	JX-METRO{3}	G	JX ALBRIGHT OF ROWLEYS METRO {3}	USA 067472261
29JE4097	JX-BEAMER{3}	G	JX CAL-MART BEAMER {3}	USA 067384563
29JE4098	JX-SWOOSH{5}	G	JX CAL-MART SWOOSH {5}-ET	USA 067384557
29JE4102	JX-TJ{4}	G	JX ABS TJ {4}-ET	840003135245817
29JE4103	JX-PAVIT{3}	G	JX CAL-MART AVON PAVIT {3}	USA 067384587
29JE4104	JX-DANNY{3}	G	JX CAL-MART LUKE DANNY {3}-ET	USA 067384595
29JE4105	JX-AMORE{6}	G	JX FOREST GLEN BALTAZAR AMORE {6}-	USA 067650232
29JE4108	JX-DEDE{4}	G	JX AVI-LANCHE RONALDO DEDE {4}-ET	840003131412485
29JE4109	JX-DAB{3}	G	JX AVI-LANCHE LUKE DAB {3}-ET	840003131411768
29JE4117	JX-WESTPORT{5}	G	JX CAL-MART WESTPORT {5}-ET	USA 067374603
29JE4118	JX-COTTAGE{5}	G	JX CAL-MART COTTAGE {5}-ET	USA 067374614
29JE4119	JX-ALTO{6}	G	JX FOREST GLEN ALTO {6}-ET	USA 067650279
29JE4121	JX-TAILWIND{4}	G	JX ABS TAILWIND {4}-ET	840003146074373
29JE4123	JX-LECHE{5}	G	JX ABS TLD LECHE {5}-ET	840003146074477
29JE4124	JX-LACTOSE{5}	G	JX ABS TLD LACTOSE {5}-ET	840003146074479
29JE4125	JX-CASSELL{5}	G	JX ABS TLD CASSELL {5}-ET	840003146074480
29JE4126	JX-TODD{6}	G	JX FOREST GLEN FRISCO TODD {6}	USA 067650310
29JE4136	JX-LOWE{5}	G	JX FARIA BROTHERS ZACH LOWE {5}-ET	840003144724385
29JE4137	DALTON-P	G	ALL LYNNS LISTOWEL DALTON-P-ET	USA 173175006
29JE4138	JX-OZUNA{3}	G	JX FARIA BROTHERS OZUNA {3}-ET	840003149595227
29JE4145	JX-GROVER{4}	G	JX AJ GARNETT GROVER {4}-ET	USA 067443778

December 2019, Code A, F and G Bulls Marketed in the USA - NAAB Code Order

NAAB Code	Short Name	S T	Name of Bull	Reg Number
29JE4146	JX-MATEO -P{4}	G	JX SANDCREEKS RONALDO MATEO {4}-	840003144012332
29JE4151	JX-BERRY{4}	G	JX FARIA BROTHERS JOEL BERRY {4}-ET	840003149595597
29JE4152	JX-LEDGER{4}	G	JX ABS TLD LEDGER {4}-ET	840003146074498
29JE4154	JX-KUDLOW{5}	G	JX FARIA BROTHERS KUDLOW {5}-ET	840003149595637
29JE4156	JX-MANNY{4}	G	JX ABS TLD MANNY {4}-ET	840003146074526
29JE4162	JX-ALPHA{4}	G	JX MOUNT ROCK VICEROY ALPHA {4}	USA 067686884
29JE4166	JX-ZIGOR{4}	G	JX PVF ZIPS ZIGOR {4}-ET	USA 173406519
29JE4167	JX-MACK{4}	G	JX FARIA BROTHERS KHALIL MACK {4}-ET	840003149596008
29JE4169	JX-DIAZ{4}	G	JX FARIA BROTHERS MANNY DIAZ {4}-ET	840003149595960
29JE4172	JX-BRONN{4}	G	JX FARIA BROTHERS BRONN {4}-ET	840003149595955
29JE4176	JX-VERIZON{4}	G	JX CAL-MART VERIZON {4}-ET	USA 067374660
29JE4182	JX-ALVIN{4}	G	JX SHOT OF NAT ALVIN {4}-ET	USA 067801269
44JE520		G	BW ATLAS-ET	USA 117799901
44JE521	ARMISTICE	G	BW ARMISTICE-ET	USA 117795635
44JE527		G	JX DUPAT PLUS 473 {4}	USA 067163473
44JE528		G	DUPAT BRIER 474-ET	USA 067163474
44JE529		G	DUPAT BRIER 476-ET	USA 067163476
44JE532		G	DUPAT CHARLEMAGNE 521-ET	840003127607540
54JE625	COMET-PP	A	MULTI-ROSE CREDIBULL COMET-PP-ET	840003014373525
54JE626	ZORRO-PP	A	TOG ZORRO-PP-ET	840003125202110
54JE636	CASE-PP	G	DUTCH HOLLOW SANTANA CASE-PP-ET	840003131737417
76JE156	TEQUILA	A	TOWER VUE PRIME TEQUILA-ET	USA 114816452
94JE4004	FIREMAN	A	COLTON FLAME FIREMAN	USA 118155636
94JE4062	DOMINATE	G	GOLDEN DOMINATE-ET	CAN 012344082
94JE4114	VENETIAN	G	KIMBALL-WAY VENETIAN	840003145690547
94JE4161	LONESTAR	G	LOST-BROOKE HG LONESTAR	840003146779779
97JE145	JX-SILAS{5}	A	JX CAL-MART HARRIS SILAS {5}	USA 067294362
97JE152	JX-MULTIPLY{6}	G	JX WILSONVIEW SWORD MULTIPLY {6}-	USA 119465110
97JE153	LEON	G	PETERSON REGENCY LEON	840003010961740
97JE155	POLICY	G	PINE-TREE DAYBREAK POLICY-ET	USA 067771245
97JE159	JX-TOM BRADY	G	JX FARIA BROTHERS TOM BRADY {5}-ET	840003135124336
97JE161	JX-MESQUITE{3}	G	JX BLUE MIST MESQUITE {3}-ET	USA 119755026
97JE163	JX-CORONA{3}	G	JX SUN VALLEY AVON CORONA {3}-ET	USA 119758711
97JE165	JX-SULLY{6}	G	JX FOREST GLEN MONUMENT SULLY {6}	USA 119889365
97JE166	MALCOM-P{4}	G	AVI-LANCHE MALCOM {4}-P	840003131651479
97JE167	FASTIDIOUS	G	PINE-TREE NXLEVEL FASTIDIOUS-ET	USA 067731425
97JE169	COHORT	G	OAK LANE COMANCHE COHORT-ET	USA 067742177
97JE170	JX-WILDCAT{5}	G	JX OAK LANE WILDCAT {5}-ET	USA 067742182
97JE171	JX-DISCOVERY{3}	G	JX OAK LANE DISCOVERY {3}-ET	USA 067742192
97JE172	JX-DIE-HARD{3}	G	JX OAK LANE DIE-HARD {3}-ET	USA 067742193
97JE173	JX-ZANDER{5}	G	JX PVF WORLD CUP ZANDER {5}	USA 172565169
97JE175	JX-IGNATIUS{4}	G	JX FARIA BROTHERS IGNATIUS {4}-ET	840003135124349
97JE178	JX-WHODAT P{4}	G	JX OAK LANE WHODAT {4}-P-ET	USA 067742198
97JE180	JX-KAWHI{4}	G	JX FARIA BROTHERS KAWHI {4}	840003144724398
97JE181	JX-MATTER -PP	G	JX SR STERLING MATTER {6}-PP	USA 173156928
97JE185	JX-LUCKY BOB{4}	G	JX GOLDEN HILL LUCKY BOB {4}	USA 173368215
97JE186	BEN-P	G	PINE-TREE SLUGGER BEN-P-ET	USA 067671679
97JE187	PRESTO	G	ST-LO PRESTO-ET	CAN 110150638
97JE188		G	JX FARIA BROTHERS CASANOVA {4}-ET	840003144724596
97JE189	JX-TOBASCO{4}	G	JX FARIA BROTHERS TOBASCO {4}-ET	840003144724629
97JE190		G	JX FARIA BROTHERS SRIRACHA {4}-ET	840003149595164
97JE193	JX-HIXTON{4}	G	JX AVON ROAD HIXTON {4}-ET	840003141545595
97JE194	JX-THANOS{4}	G	JX FARIA BROTHERS THANOS {4}-ET	840003149595911
97JE42034	PRIMAL	G	ISDK ADELGAARD PRIMERO PRIMAL	DNK 344803387
100JE7367	ATLAS{5}	A	HILMAR SPARKY ATLAS {5}-ET	USA 119268647
100JE7391	DENMARK	G	SUNSET CANYON DENMARK-P-ET	USA 119872521
100JE7398	MASTERS	G	YOSEMITE KW MASTERS DEGREE-ET	840003131274413
100JE7400	JX-ENZO{3}	G	JX CLOVER PATCH AVON ENZO {3}	USA 119904055
100JE7401	JX-DIXON{3}	G	JX MIDWAY AVON DIXON {3}-ET	840003143804421
100JE7402	JX-DAWSON{3}	G	JX MIDWAY VANDRELL DAWSON {3}-ET	840003143804419
100JE7403	CHICAGO	G	AHLEM BANCROFT CHICAGO 23929	USA 067823929
100JE7405	ACHILLES	G	SUNSET CANYON ACHILLES-ET	USA 173125047
100JE7410	COLOMBIA	G	SANDCREEKS D LARS COLOMBIA278-ET	840003134637593
100JE7412	JALAPENO	G	AHLEM CRAZE JALAPENO 24052-ET	840003144728247
100JE7413	DOC	G	AHLEM CRAZE DOC 24061-ET	840003144728256
147JE6209	MEGATRON	A	SUNSET CANYON MEGATRON-ET	USA 117763696
147JE6210	MANUEL	A	HILMAR MERCHANT MANUEL	USA 117577466
147JE6213	FIT	A	RIVER VALLEY PFENNIG PERFECT FIT	840003009997718
147JE6219	BRONCO{5}	A	HILMAR PAUL BRONCO {5}-ET	USA 118381604
147JE6220	RANCHO{5}	A	HILMAR PAUL RANCHO {5}	USA 118378707
147JE6221	F.THROTTLE	A	ROYALTY RIDGE MB FULL THROTTLE	USA 118534918
147JE6225	698	A	SUNSET CANYON DAUPHIN-ET	USA 119244292
147JE6226	RAIDER	G	DUPAT DILLAN RAIDER-P-ET	840003127607534
147JE6227	SAVIOR	G	TATE BENEFACTOR SAVIOR-ET	840003006436157
147JE6228	TOPGUN{6}	G	HILMAR TOPGUN {6}-ET	USA 119875908
147JE6229	JX-DORSAI{5}	G	JX DUPAT JLS STRMCLD DORSAI {5}-ET	840003141725606
151JE17	PRECEDENCE{6}	A	JER-Z-BOYZ PRECEDENCE {6}	USA 117950126
151JE19	CHARLES	A	DUTCH HOLLOW VOLCANO CHARLES	840003008461617
160JE3004	AUSSIEGOLD-P	A	ISAU BROADLIN AUSSIEGOLD-P-ET	AUS A00020434
182JE1013	OCTOBERFEST	G	VERJATIN OCTOBERFEST	CAN 110768710
182JE1026	MOONSHINE	G	VERJATIN MOONSHINE-ET	CAN 110974992
200JE241	GENOMINATOR	A	AHLEM GENOMINATOR	USA 071199882
200JE1014	BALIN	A	AHLEM BALIN-ET	USA 072520700
200JE1035	NXLEVEL	A	DP NXLEVEL-ET	USA 119095209
200JE1045	LISTOWEL-P	A	HILLVIEW LISTOWEL-P	USA 067333440
200JE1064	WESTSTAR	A	VERJATIN WESTSTAR-ET	CAN 109411770
200JE1080	JX-RUFIO{3}	G	JX AHLEM RUFIO {3}	USA 074067757
200JE1081	JX-MULLER{3}	G	JX FARIA BROTHERS MULLER {3}	840003126052176
200JE1092	JX-SOARING{3}	G	JX AARDEMA SOARING {3}	840003012658917
200JE1100	MALARKEY	G	PROGENESIS MALARKEY-ET	CAN 109793000
200JE1111	DANCER	G	PROGENESIS DANCER-ET	CAN 110129621
200JE1116	COMPLETELY	G	PROGENESIS COMPLETELY-ET	124 109902120
200JE1119	JX-FELTON{5}	G	JX FARIA BROTHERS FELTON {5}	840003135124089
200JE1139	MADISON	G	PROMETEDOR MADISON-ET	USA 067299614
200JE1140	WHISTLER	G	AHLEM WHISTLER-ET	USA 067823718
200JE1155	JX-CLEARCUT{3}	G	JX PROGENESIS CLEARCUT {3}-ET	124 110648218
200JE1160	JX-WHAMBAM{5}	G	JX LUCKY HILL WHAMBAM {5}-ET	USA 172977801
200JE1161	JX-CLIVE{3}	G	JX PROMETEDOR CLIVE {3}	USA 067192959
200JE1200	JX-GINKGO{5}	G	JX PROGENESIS GINKGO {5}-ET	124 111129563
200JE1203	JX-VITUS{4}	G	JX CROSSWIND VITUS {4}-ET	840003150320917
200JE7919	JX-DANESTAR{4}	G	JX WASKIV DANESTAR {4}-ET	DNK 082902380
200JE8183	MAVERICK 2	G	ISAU BUSHLEA MAVERICK 2	AUS A00025872
200JE10009	ROCKSTAR	A	RIVER VALLEY RICKI ROCKSTAR	840003126479237
200JE10010	CHANGE UP	A	RIVER VALLEY CHARLEY CHANGE UP-ET	840003126479215
202JE601	MAC ARTHUR	F	ALL LYNNS VERNON MACARTHUR-ET	USA 118612153
202JE602	CHRIS PP	G	SPRUCE-H CHRIS-PP-ET	USA 067106207
202JE604	SAXXON-P	G	RIVER VALLEY NBRAZIL SAXXON-P-ET	840003133234518
202JE606	DILBERT-P	G	DUPAT DILBERT-P-ET	840003127607529
202JE607	CRYSTAL P	G	ROSE CALLENBERG CRYSTAL-P-ET	DEU 539873090
203JE927	MAGNUM	A	WILSONVIEW JEVON MAGNUM-ET	USA 067010044
203JE1081	VARICK	A	ALL LYNNS LOUIE VARICK-ET	USA 116279404
203JE1347	LEGAL PROMISE	A	CRF LEGAL PROMISE	USA 117722352
203JE1366	SOLEIL	A	BW SOLEIL	USA 117965306
203JE1385	MAUI	A	AHLEM VALENTINO MAUI 21838	USA 068951472
203JE1387	HOBBIT	A	AHLEM DOMINICAN HOBBIT 21931	USA 071199746
203JE1388	CRIS P{6}	A	JER-Z-BOYZ CRIS {6}-P-ET	USA 118125701
203JE1422	JX-SOUL{4}	A	JX WILSONVIEW MARVEL SOUL {4}-ET	USA 118313166
203JE1627	VANDANA P	A	ALL LYNNS SANTANA VANDANA-ET	USA 119035887
203JE1632	JX-TYRION{2}	A	JX FARIA BROTHERS TYRION {2}-ET	840003011610092
203JE1638	MIRROR	A	SUNSET CANYON MIRROR-ET	USA 118808990
224JE2275	STARBUCK	F	POTTERSWALLS STARBUCK	GBR 000055607
224JE2284	ONTIME STAG	F	FOURCROSSES ONTIME STAG	GBR 000055596
224JE2293	WELSH WIZARD	F	GLANMOR BELMONT WELSH WIZARD	GBR 000055719
224JE2316	KAISER CHIEF	F	SAXOWN KAISER CHIEF	GBR 000055717
224JE2329	CONQUEROR	F	CLOONEY CONQUERER-ET	GBR 000055781
224JE2336	BEAUMONT	F	RIBBLESDALE BEAUMONT	GBR 000055792
224JE2370	OLYMPIAN	F	SUNNYDAWN OLYMPIAN	GBR 000055862
236JE3	Q IMPULS	A	ISDK Q IMPULS	DNK 000301592
236JE146	DJ ZUMA	A	ISDK DJ ZUMA	DNK 000302730
236JE155	VJ LINK	A	ISDK VJ LINK	DNK 000303327
236JE160	VJ LUKOWA	F	ISDK VJ LUKOWA	DNK 000303732
236JE162	VJ HIHL	F	ISDK VJ HIHL	DNK 000303812
236JE165	VJ HOJ{6}	F	ISDK VJ HAUGSTEDGAARD HJERN HOJ	DNK 000303972
236JE166	HJORT	F	ISDK VJ HJORTVANGS HOLMER HJORT	DNK 000303828
236JE167	VJ HIAN{6}	F	ISDK VJ RONHOLM HICKEY HIAN {6}	DNK 000303933
236JE169	VJ RODME	F	ISDK VJ RODME NYGAARD RODME	DNK 000303952
236JE171	LUSAKA	F	ISDK VJ DROSTRUPGAARD LUSAKA	DNK 000304035
236JE176	VJ JERN	F	ISDK DNK VJ JERN	DNK 000303457
236JE177	VJ HORN	F	ISDK VJ HORN	DNK 000303496
236JE178	VJ HAMA	F	ISDK VJ ALSTRUP HICKEY HAMA	DNK 000303968
236JE207	VJ HOVE	F	ISDK VJ OSTERGAARD HJERN HOVE	DNK 000303987
236JE212	VJ PEREZ{6}	F	ISDK VJ HOEHOLT PICK PEREZ {6}	DNK 000304130
236JE213	VJ HALEY	F	ISDK VJ DONGSGAARDEN HALEY	DNK 000304129
236JE220	VJ HIWE	F	ISDK VJ ADELGAARD HIHL HIWE	DNK 000304155
236JE221	VJ HUCK	F	ISDK VJ DONGSGAARDEN HUPI HUCK	DNK 000304157
236JE222	VJ LARI	F	ISDK VJ AARRE LAPPE LARI	DNK 000304158
236JE223	VJ GYVEL	F	ISDK VJ GYVELBORG HIHL GYVEL	DNK 000304163
236JE224	VJ DEE{6}	F	ISDK VJ HAVDAL LAPPE DEE {6}	DNK 000304164
236JE225	VJ GAZZ	F	ISDK VJ HOEHOLT GALVANIZE GAZZ	DNK 000304165
236JE229	VJ HAARE	G	ISDK VJ MOSEGAARD HILARIO HAARE	DNK 000304229
236JE231	VJ HITMAN{5}	F	ISDK VJ HAGENBJERGGAARD HITMAN {5}	DNK 000304254
236JE243	VJ KLOV{6}	G	ISDK VJ KLOVBORG HJORT KLOV {6}	DNK 000304276
236JE247	VJ QUINTANA	G	ISDK VJ KROGAARD RODME QUINTANA	DNK 000304301
236JE248	VJ JAMES	G	ISDK VJ HOEHOLT JERN JAMES	DNK 000304302
236JE251	VJ HORST	F	ISDK VJ HAUGSTEDGAARD HORST	DNK 000303706
236JE252	VJ JANKO	F	ISDK VJ BLANKE JASON JANKO	DNK 000303787
236JE253	VJ HUZAR	F	ISDK VJ HOEHOLT HILDE HUZAR	DNK 000303788
236JE254	VJ HAZARD	F	ISDK VJ RAVNINGGAARD HAZARD	DNK 000303970
236JE257	VJ SAMSON	G	ISDK VJ ADELGAARD HOVE SAMSON	DNK 000304415
236JE259	VJ HERO	G	ISDK VJ ENGBJERG HAZARD HERO	DNK 000304419
236JE4544	VJ GATES	G	ISDK VJ JUULSGAARD GISLEV GATES	DNK 000304544
236JE4552	VJ HIRTS	G	ISDK VJ SOLBAKKEN HALEY HIRTS	DNK 000304552
236JE4568	VJ CHOKO	G	ISDK VJ BALSLEV LOBO CHOKO	DNK 000304568
236JE4613	VJ HAYS	G	ISDK VJ OESTERMARIE HAARE HAYS	DNK 000304613
250JE1687	FARMFEST	G	VERJATIN FARMFEST-ET	CAN 110768695
262JE134	MR DAN-P	G	MR DAN-P-ET	USA 067398181
321JE101	JX-VALI{5}	G	JX ALL LYNNS HARRIS VALI {5}	USA 172966184
505JE125	CITATION	A	BW CITATION A-ET	USA 118367576
505JE126	JX-BW VALIANT	A	JX BW VALIANT {5}	USA 119427851
505JE128	JX-LIGHTNING{6}	G	JX BW LIGHTNING {6}	USA 173135567
507JE1758	JX-THRASHER{6}	G	JX CDF JLS PILGRIM THRASHER {6}-ET	840003006436075
507JE1760	ROWAN	G	YOSEMITE JLS KWYNN ROWAN-ET	840003131274492
515JE1	JX-KELVIN-P{4}	G	JX JER-Z-BOYZ KELVIN {4}-P-ET	USA 173269589
535JE61	JX-TYWIN{4}	A	JX FARIA BROTHERS TYWIN {4}-ET	840003011610094
535JE100	JX-TOO SHORT	A	JX FARIA BROTHERS TOO SHORT {3}-ET	840003124526295

December 2019, Code A, F and G Bulls Marketed in the USA - NAAB Code Order

NAAB Code	Short Name	S T	Name of Bull	Reg Number
551JE1642	JX-CRANSTON{5}	G	JX SEXING WALTER CRANSTON 60790 {5}	840003010364537
551JE1643	JX-VALIDATE{5}	A	JX SEXING VALIDATE 60883 {5}-ET	840003010364630
551JE1644	JX-GOLDBRICK P	A	JX SEXING GOLDBRICKP 60877 {4}-P-ET	840003010364624
551JE1646	JX-POPEYE{3}	G	JX SEXING MARLO POPEYE 61036 {3}-ET	840003010364783
551JE1649	PAXTON	A	BW PAXTON-ET	USA 119446229
551JE1650	JX-GOT MAID{5}	A	JX SUNSET CANYON GOT MAID {5}-ET	USA 119407594
551JE1651	JX-PALMER{4}	A	JX MEIER LEONEL PALMER {4}	USA 067179059
551JE1652	JX-CAFU{3}	A	JX FARIA BROTHERS CAFU {3}	840003126052218
551JE1653	JX-GOLDEN P{4}	G	JX SEXING GFRAPP GOLDEN {4}-P-ET	840003010364640
551JE1654	JX-BRUNO{5}	A	JX AHLEM BRUNO {5}-ET	USA 074067613
551JE1656	BRAVEHEART	A	BW BRAVEHEART-ET	840003126536276
551JE1657	VALENCIA	G	BW VALENCIA-ET	840003126536268
551JE1658	JX-PATRON{3}	A	JX SEXING MARLO PATRON {3}-ET	840003123614852
551JE1667	JX-COUNTDOWN	G	JX BW COUNTDOWN {5}-ET	840003131148667
551JE1668	JX-CHICO{6}	G	JX SEXING DAYBREAK CHICO {6}-ET	840003132349950
551JE1669	JX-PULSAR{3}	G	JX SEXING AVON PULSAR {3}-ET	840003132350041
551JE1670	JX-BANTER{3}	G	JX SEXING AVON BANTER {3}-ET	840003132350112
551JE1671	JX-BURRO{3}	G	JX SEXING AVON BURRO {3}-ET	840003132350183
551JE1672	JX-BOYT{3}	G	JX SEXING AVON BOYT {3}-ET	840003132350169
551JE1673	JX-WOODROW{3}	G	JX SEXING AVON WOODROW {3}-ET	840003132350056
551JE1674	JX-ZARKO{3}	G	JX SEXING AVON ZARKO {3}-ET	840003132350050
551JE1675	JX-CHAMBER{3}	G	JX SEXING AVON CHAMBER {3}-ET	840003132350009
551JE1677	JX-TIPPER{3}	G	JX SEXING AVON TIPPER {3}-ET	840003132350177
551JE1678	JX-BELLMAN{3}	G	JX SEXING AVON BELLMAN {3}-ET	840003132350031
551JE1679	JX-BARLEY{3}	G	JX MEIER MARLO BARLEY {3}	USA 067179096
551JE1684	JX-BROCK{3}	G	JX SEXING AVON BROCK {3}-ET	840003132350035
551JE1686	JX-WALT{3}	G	JX SEXING TI WALT {3}-ET	840003132350838
551JE1687	JX-GRANGER{3}	G	JX SEXING TI GRANGER {3}-ET	840003132350882
551JE1688	JX-BANKS{3}	G	JX SEXING UNCLE LUKE BANKS {3}-ET	840003132350950
551JE1690	JX-PINSON{5}	G	JX FARIA BROTHERS PINSON {5}-ET	840003132351602
551JE1691	JX-WAYLON{3}	G	JX SEXING TI WAYLON {3}-ET	840003132350488
551JE1693	WILBERT	G	LAMARIA WILBERT-ET	CAN 109960092
551JE1694	NOTEBOOK	G	AUDIBEL NOTEBOOK-ET	CAN 110059221
551JE1696	JX-MAMBA{3}	G	JX SEXING TI MAMBA {3}-ET	840003132350493
551JE1698	DOYLE	G	SEXING LEMONHEAD DOYLE-ET	840003132348057
551JE1699	JX-FAMILIA{3}	G	JX FARIA BROTHERS FAMILIA {3}-ET	840003126052286
551JE1700	CHINOOK	G	AHLEM KWYNN CHINOOK 23485	USA 067823485
551JE1701	JX-LUCK{3}	G	JX JER-Z-BOYZ LUCK {3}	USA 119974885
551JE1704	JX-WILFORK{4}	G	JX FARIA BROTHERS WILFORK {4}-ET	840003140371429
551JE1705	JX-BALE{4}	G	JX FARIA BROTHERS BALE {4}-ET	840003140371552
551JE1706	JX-HESTER{3}	G	JX FARIA BROTHERS HESTER {3}	840003135124304
551JE1707	JX-RANSOM{3}	G	JX ALL LYNNS AVON RANSOM {3}	USA 119874381
551JE1708	JX-JARGON{3}	G	JX FOREST GLEN AVON JARGON {3}	USA 067650225
551JE1709	JX-DYBALA{4}	G	JX FARIA BROTHERS DYBALA {4}-ET	840003140305952
551JE1710	JX-ASENSIO{4}	G	JX FARIA BROTHERS ASENSIO {4}-ET	840003140305961
551JE1711	JX-COUTINHO{4}	G	JX FARIA BROTHERS COUTINHO {4}-ET	840003140305996
551JE1712	JX-	G	JX FARIA BROTHERS LEWANDOWSKI {4}-	840003140305997
551JE1713	JX-KENNY{3}	G	JX FARIA BROTHERS KENNY {3}-ET	840003140306013
551JE1714	JX-CAVANI{4}	G	JX FARIA BROTHERS CAVANI {4}-ET	840003140306014
551JE1715	JX-ALVES{5}	G	JX FARIA BROTHERS ALVES {5}-ET	840003140371276
551JE1716	FURIOUS	G	SEXING KWYNN FURIOUS-ET	840003132351476
551JE1717	JX-JIGGY{6}	G	JX KASH-IN GOT JIGGY {6}-ET	840003138463636
551JE1718	DAYLIGHT	G	VERJATIN DAYLIGHT	CAN 110356901
551JE1719		G	JX SEXING HATARI PRATO {4}-ET	840003007971576
551JE1720	POLLEN	G	ST-LO BARCELONA POLLEN	CAN 110150613
551JE1721	JARVIS	G	AUDIBEL JARVIS-ET	CAN 110768703
551JE1723	BUBBA	G	PINE-TREE DISCO BUBBA-ET	USA 067771710
551JE1731	JX-BYRON{4}	G	JX SEXING HATARI BYRON {4}-ET	840003132353660
551JE1732	JX-PURSUE{4}	G	JX SEXING GOT MAID PURSUE {4}-ET	840003132353767
551JE1733	JX-VAYNOR{4}	G	JX SEXING HATARI VAYNOR {4}-ET	840003132353781
551JE1737	JX-MAHREZ{5}	G	JX FARIA BROTHERS MAHREZ {5}-ET	840003144724308
551JE1738	JX-PISTOL{5}	G	JX PINE-TREE WORLD CUP PISTOL {5}-ET	USA 067771742
551JE1739	JX-MELLY{5}	G	JX FOUR J MESSI MELLY {5}	840003142841125
551JE1740	JX-BERRARA{3}	G	JX SEXING UNCLE LUKE BERRARA {3}-ET	840003132352830
551JE1741	CUBSWIN-PP	G	GOLDEN DREAM SLUGGER CUBSWIN-PP	USA 173083516
551JE1742	JX-PASCO{3}	G	JX SEXING TYRION PASCO {3}-ET	840003132350671
551JE1744		G	JX SEXING TYRION CLAY {3}-ET	840003132350676
551JE1747	JX-MEDFORD{4}	G	JX SEXING HATARI MEDFORD {4}-ET	840003132356315
551JE1749	JX-PHOENIX{4}	G	JX SEXING WORLD CUP PHOENIX {4}-ET	840003146616931
551JE1751	JX-WINWOOD{5}	G	JX JER-Z-BOYZ WINWOOD {5}-ET	USA 173272909
551JE1752	JX-MACEO{4}	G	JX TAYLOR BROTHERS GM MACEO {4}-ET	840003132356546
551JE1753	JX-DALOA{4}	G	JX SEXING PRI DALOA {4}	840003132356568
551JE1755		G	PINE-TREE DISCO BENJI-ET	USA 067771867
551JE1756		G	JX PINE-TREE ENZO DAVE {4}-ET	USA 067771879
551JE1757		G	JX PINE-TREE ENZO DAVID 1908 {4}-ET	USA 067771908
551JE1775	FRANK	G	MM VICTORIOUS FRANK-ET	840003201335580
566JE104	CUATRO	G	PINE-TREE KWYNN CUATRO-ET	USA 067731388
566JE105	JX-PARAGUAY{6}	G	JX SANDCREEKS D STEVENS PARAGUAY	840003144012326
566JE106	PHAROAH	G	GOLDEN DREAM AMERICAN PHAROAH-P	USA 172553124
566JE107	BANDIT	G	SUN VALLEY DISCO BANDIT	USA 173107380
566JE108	OSCAR-P	G	DUTCH HOLLOW OSCAR-P-ET	840003148600877
566JE109	NIGEL - PP	G	WETUMPKA LISTOWEL NIGEL-PP	USA 067339324
624JE8001	SOL PP	G	DEU RC SOL-PP	DEU 539873046
777JE1007	MACKENZIE	A	MISSISKA MACKENZIE-ET	CAN 107987355
777JE1130	JX-CYRUS{3}	G	JX CROSSWIND CYRUS {3}-ET	840003134421684
777JE1132	SKYLER	G	PROGENESIS SKYLER-ET	CAN 012672209
777JE1138	LOOT	G	PROMETEDOR LOOT-ET	USA 067119938
777JE1142	JX-KOBE-P{3}	G	JX FARIA BROTHERS KOBE {3}-P-ET	840003140305965
777JE1159	JX-OCTAVIUS{6}	G	JX LOVES OCTAVIUS {6}-ET	USA 172979241
777JE1163	JX-DECADE{5}	G	JX PINE-TREE DECADE {5}-ET	USA 067671553
777JE1178	DEMOS-P	G	ALL LYNNS DEMOS-P-ET	USA 173162305
777JE1181	JX-MARKUP{5}	G	JX PROGENESIS MARKUP {5}-ET	124 110879045
777JE1184	JX-SKYMAN{6}	G	JX WILSONVIEW SKYMAN {6}-ET	USA 173275032
777JE1196	JX-JAYWALK{6}	G	JX SUN VALLEY JAYWALK {6}-ET	USA 173324101
777JE1197	JX-PROTOTYPE	G	JX PINE-TREE PROTOTYPE {5}-ET	USA 067671699
777JE1201	JX-GIFTED{5}	G	JX PROGENESIS GIFTED {5}-ET	124 111180165
777JE10001	CRAZE	A	RIVER VALLEY CIRCUS CRAZE-ET	USA 075341001
777JE10003	V I P	A	RIVER VALLEY VENUS V I P-ET	840003126479167
777JE10034	JX-CHIEF{6}	G	JX RIVER VALLEY CHIEF {6}-ET	USA 075341195
777JE10045	BIONIC	G	RIVER VALLEY BUTTONS BIONIC-ET	840003133234887

December 2019, Young Sires with NAAB Stud Codes

This report lists all bulls, regardless of registry status, born since June 1, 2017 and assigned stud codes by the National Association of Animal Breeders. Bulls assigned marketing code G are not listed (refer to separate report in Section II). Bull short names, sires and maternal grandsires are listed. Genotype status is indicated by genotype chip density printed to the right of the AJCA Registration Number. Genomic PTAs for Jersey Performance Index™, milk, fat, protein, Somatic Cell Score, Productive Life, Daughter Pregnancy Rate, Net Merit dollars, Jersey Udder Index™ and Expected Future Inbreeding (GFI) are listed.

NAAB Code	Short Name	Registration Name	Reg #	GT	BBR	JH1	GJPI/ JPI™	REL	Milk	Fat	Prot	SCS	PL	DPR	NM$	Type	JUI	GFI/ EFI	Sire Short Name	MGS Short Name
									---------- Parent Average or GPTA ----------											
1 - GENEX / CRI																				
1JE1092	JX-ROBERTO{5}	JX AARDEMA ROBERTO {5}-ET	840003012659317	99K	100	F	150	72	744	66	37	2.90	3.9	-0.5	507	1.1	12.8	7.7	JX-WORLD CUP{4}	MAGNUM
1JE1095	JX-LINEAR -P{3}	JX JOHNSON LINEAR {3}-P	840003145199546	99K	93	F	125	71	659	40	31	2.99	5.5	0.6	424	0.7	11.8	5.8	JX-VANDRELL{2}	MALIBU-P
1JE1096	JX-KATNIK{5}	JX CO-OP KATNIK {5}-P-ET	840003012659316	99K	100	F	167	74	1206	64	50	2.86	4.7	-2.2	558	1.9	11.1	9.1	LISTOWEL-P	JX-PROP JOE{3}
1JE1097	JX-RYAN{6}	JX SANDCREEKS RYAN {6}-ET	840003134637610	99K	100	F	148	73	808	68	49	3.11	3.1	-3.0	489	1.7	16.1	8.3	NXLEVEL	JX-HARRIS{4}
1JE1101		JX FARIA BROTHERS LAWSON {4}	840003144724329	99K	93	F	142	70	1730	71	65	2.77	2.4	-5.9	470	1.6	8.1	4.8	JX-RONALDO{3}	JX-HARRIS{4}
1JE1103	JX-ELLINGTON{3}	JX FARIA BROTHERS ELLINGTON {3}-ET	840003144724475	99K	91	F	119	69	514	51	27	2.96	3.6	-0.3	405	1.0	14.8	4.2	JX-FUTURE{3}	DJ HULK
1JE1104	JX-CHILKAT{3}	JX CROSSWIND CHILKAT {3}	840003142511764	99K	93	F	121	73	615	29	24	2.84	6.3	-0.7	392	1.2	18.5	7.0	JX-VANDRELL{2}	BALLISTIC
1JE1109	JX-KETCH{4}	JX AARDEMA KETCH {4}-ET	840003012659509	99K	100	F	128	70	1170	45	46	2.83	3.7	-3.0	418	1.7	17.6	6.3	JX-STEVENS{5}	JX-VANDRELL{2}
1JE1110	JX-BADOR{4}	JX TWIN RIDGE BADOR {4}-ET	840003012659506	99K	91	F	121	69	605	14	25	2.74	6.4	0.8	367	0.8	18.0	5.7	JX-WORLD CUP{4}	JX-AVON{2}
1JE1111	JX-LEE{4}	JX AARDEMA LEE {4}-ET	840003012659494	99K	93	F	164	70	407	46	35	2.89	6.3	1.4	523	1.4	19.8	5.9	JX-WORLD CUP{4}	JX-AVON{2}
1JE1113	JX-EXPO{4}	JX FARIA BROTHERS FUTURE EXPO {4}-ET	840003149514412	99K	92	F	144	70	1097	52	42	2.97	3.5	-1.7	459	2.4	29.8	6.0	JX-FUTURE{3}	JX-EUSEBIO{4}
1JE1114	JX-ADIOS{4}	JX CROSSWIND ADIOS {4}-ET	840003133009197	99K	100	F	171	72	713	38	37	2.92	7.1	0.4	527	1.9	32.1	8.0	JX-WORLD CUP{4}	JX-AVON{2}
1JE1117	JX-FENN{3}	JX TWIN RIDGE FENN {3}-ET	840003012316461	99K	100	F	159	70	1497	78	50	2.90	4.3	-3.4	563	1.6	19.6	7.3	JX-DELUCA{3}	JX-MARLO{2}
1JE1119	JX-MACABRE{4}	JX CROSSWIND MACABRE {4}-ET	840003133009200	99K	100	F	147	70	448	60	25	2.89	4.7	0.4	493	2.0	33.1	5.9	JX-USAIN BOLT{3}	JX-MARLO{2}
1JE1120	JX-ORR{4}	JX TWIN RIDGE ORR {4}-ET	840003012316513	99K	100	C	130	69	1346	46	48	2.85	3.5	-2.0	412	1.3	11.3	6.0	JX-STEVENS{5}	JX-VANDRELL{2}
1JE1123	JX-REYNOLDS{4}	JX TWIN RIDGE REYNOLDS {4}-ET	840003012316545	99K	93	C	158	70	797	44	38	2.94	6.5	0.6	498	0.9	19.5	5.9	JX-JODECI{3}	JX-VANDRELL{2}
1JE1129	JX-MIC DROP{4}	JX CROSSWIND MIC DROP {4}-ET	840003150320916	99K	92	F	147	68	295	59	26	2.87	4.1	0.2	466	2.0	35.1	4.9	JX-USAIN BOLT{3}	JX-MARLO{2}
1JE5005	JX-STAR-LORD{4}	JX CO-OP AARDEMA STAR-LORD {4}-ET	840003146960080	99K	100	F	154	70	1568	77	59	3.02	3.4	-3.8	538	1.4	10.8	7.1	JX-DELUCA{3}	JX-MARLO{2}
1JE5011	JX-MALAKAI{4}	JX CO-OP WORLD CUP MALAKAI {4}-ET	840003146960086	99K	100	F	158	72	685	42	37	2.78	6.1	0.0	505	1.7	23.2	8.0	JX-WORLD CUP{4}	JX-MARLO{2}
1JE7017	JX-ALERT{4}	JX CROSSWIND ALERT {4}-ET	840003150320962	99K	100	F	176	67	720	62	40	2.89	6.1	-0.3	586	2.1	23.4	6.1	JX-ZINC{5}	JX-MARLO{2}
1JE7029	JX-CURLY{4}	JX JER BEL CURLY {4}-ET	173519965	99K	100	F	184	68	1357	45	54	2.89	5.4	0.9	574	1.7	21.6	7.5	JX-ACHIEVER{3}	BANCROFT
1JE7030	JX-PRIX{4}	JX CROSSWIND PRIX {4}-ET	840003150320968	99K	100	F	180	67	497	59	31	2.75	6.9	-0.9	595	2.9	38.8	6.2	JX-ZINC{5}	JX-MARLO{2}
1JE7041	JX-HUNDO{4}	JX FARIA BROTHERS HUNDO {4}-ET	840003149595615	99K	90	F	160	66	1042	58	52	2.93	4.2	-0.1	507	0.9	16.4	5.3	JX-LUNDQUIST{3}	JX-RONALDO{3}
1JE7045	ENLITE	PEAK ENLITE-ET	840003200824335	99K	100	C	208	69	1187	89	65	2.94	4.4	-1.8	670	1.4	12.4	8.2	COMPLETELY	VICEROY
1JE7048	JX-WOJ{4}	JX FARIA BROTHERS WOJ {4}-ET	840003200649660	99K	100	F	203	67	998	76	50	2.92	5.0	-0.2	653	1.6	23.2	5.9	JX-ZINC{5}	JX-MARLO{2}
1JE7049	JX-FULLER{5}	JX FARIA BROTHERS FULLER {5}-ET	840003200650032	99K	100	F	198	67	908	64	51	2.76	5.8	0.0	625	0.9	16.2	5.6	JX-ZINC{5}	JX-LEONEL{3}
1JE7100	JX-BOONDOX{6}	JX PEAK BOONDOX {6}-ET	840003200824188	99K	100	F	162	71	1032	61	51	2.94	4.3	-0.6	519	0.8	15.1	6.1	VICEROY	JX-EUSEBIO{4}
1JE7104	JX-ABUBU{4}	JX CO-OP CROSSWIND ABUBU {4}-ET	840003150320984	99K	92	F	172	67	636	52	37	2.80	6.3	0.1	558	2.1	30.2	5.9	JX-CESPEDES{3}	JX-WORLD CUP {4}
1JE7108	JX-TORYN{5}	JX FARIA BROTHERS TORYN {5}-ET	840003200650040	99K	93	F	193	67	1207	68	54	2.81	4.6	-0.1	608	1.0	13.7	5.4	JX-ZINC{5}	JX-LEONEL{3}
1JE7109	JX-ZANEY{6}	JX FARIA BROTHERS ZANEY {6}-ET	840003200650050	99K	100	F	174	69	931	50	44	2.84	5.9	0.2	540	1.6	20.4	8.7	JX-ZINC{5}	DISCO
7 - SELECT SIRES																				
7JE1681		DODAN LH DISCO TOP SPEED-ET	173062164	99K	100	F	146	72	515	31	28	2.82	6.7	1.9	466	1.2	16.0	7.5	DISCO	HEADLINE
7JE1685	JX-TORNADO{6}	JX FOREST GLEN GOT MAID TORNADO {6}-ET	067650271	99K	100	F	174	72	1650	63	58	2.88	5.5	-1.9	587	1.1	7.2	8.2	JX-GOT MAID{5}	AXIS
7JE1688		JX FARIA BROTHERS PRIAPUS 181730 {3}-ET	840003144724450	99K	90	F	146	72	706	44	23	2.89	7.2	-1.0	502	2.7	36.2	6.4	JX-PRIAPUS{3}	IRWIN
7JE1689	JX-ROZAY{4}	JX FARIA BROTHERS ROZAY {4}-ET	840003144724434	99K	92	F	139	70	533	54	30	2.93	5.7	0.0	487	1.6	18.1	6.0	JX-PRIAPUS{3}	JX-PROP JOE{3}
7JE1691	JX-MORRIS{4}	JX FARIA BROTHERS MORRIS {4}-ET	840003144724436	99K	90	F	131	70	823	52	36	2.91	4.8	-1.8	456	2.0	14.9	5.5	JX-PRIAPUS{3}	JX-PROP JOE{3}
7JE1692		JX FARIA BROTHERS THEIS {4}-ET	840003144724413	99K	91	F	164	70	425	53	35	2.89	5.6	1.7	522	1.5	16.7	5.6	JX-PRIAPUS{3}	CHILI
7JE1695		JX FARIA BROTHERS JOKIC {4}-ET	840003144724399	99K	100	F	156	70	659	55	38	2.94	5.6	1.6	521	1.1	10.7	5.8	JX-PRIAPUS{3}	CHILI
7JE1700	BRICKLE	AHLEM DISCO BRICKLE-ET	067823890	99K	100	F	123	72	875	21	30	2.85	4.6	-1.7	353	2.0	29.7	8.3	DISCO	AXIS
7JE1702	JX-FIALA{5}	JX PRIMUS WORL CUP FIALA {5}-ET	173096637	99K	100	F	141	73	338	52	33	2.86	4.2	-1.1	446	1.5	17.0	8.5	JX-WORLD CUP{4}	JX-HARRIS{4}
7JE1703		JX HILMAR JLS LISTOWEL GETZLAF {6}-ET	173096552	99K	100	F	137	73	1298	39	47	2.82	3.5	-2.2	415	1.5	15.3	8.7	LISTOWEL-P	JX-HARRIS{4}
7JE1704	LETANG	PRIMUS LARS LETANG-ET	173096525	99K	100	F	141	73	150	42	25	2.94	5.9	1.5	443	1.3	19.8	9.5	LARS	REGENCY
7JE1706	JX-MUNICH{5}	JX DUPAT WORLD CUP MUNICH {5}-ET	840003141725618	45K	100	F	176	71	752	50	48	2.85	5.2	-0.1	534	2.0	25.4	7.2	JX-WORLD CUP{4}	CHARLES
7JE1714	JX-ROQUAN -P{4}	JX FARIA BROTHERS ROQUAN {4}-P-ET	840003149514413	99K	93	F	156	67	1608	48	58	2.97	3.5	-1.5	480	1.1	14.7	5.6	JX-AVON KLAY{3}	JX-EUSEBIO{4}
7JE1718	JX-ASK{4}	JX PINE-TREE PRIAPUS ASK {4}-ET	067671620	99K	90	F	153	70	206	59	30	3.03	5.5	1.3	520	1.6	16.5	5.2	JX-PRIAPUS{3}	MACKENZIE
7JE1721	JX-PROSSER{4}	JX AVI-LANCHE BALTAZAR PROSSER {4}	840003131412387	99K	100	F	176	71	1393	59	58	2.97	4.8	-1.6	562	1.9	15.4	6.8	JX-BALTAZAR{5}	JX-MARLO{2}
7JE1723	JX-KENTON{3}	JX JER BEL MARLO KENTON {3}-ET	173124457	99K	100	F	164	73	1343	54	45	2.92	6.4	-0.9	550	2.2	22.7	7.7	JX-MARLO{2}	VISIONARY
7JE1725	JX-BROWNING{6}	JX DUPAT DISCO BROWNING {6}-ET	840003141725636	99K	100	F	120	72	613	31	31	2.85	4.7	-1.3	378	1.6	22.9	7.6	DISCO	JX-HARRIS{4}
7JE1728	JX-KARPIEL{6}	JX AHLEM BROS JLS CRAZE KARPIEL {6}-ET	840003006436090	99K	100	F	160	71	765	69	46	3.03	3.7	-1.3	540	1.5	16.0	8.4	CRAZE	JX-HARRIS{4}
7JE1735	JX-WYLDE{5}	JX DUPAT CRAZE WYLDE {5}-ET	840003141725655	99K	100	F	161	70	1243	40	43	2.95	5.5	-0.8	510	2.3	34.2	7.2	CRAZE	JX-LEONEL{3}
7JE1743	JX-MANE{3}	JX FARIA BROTHERS MANE {3}-P-ET	840003149595182	99K	100	F	154	67	1320	49	47	2.89	4.3	0.0	489	0.8	16.4	4.5	JX-AVON KLAY{3}	DJ HULK
7JE1747		JX FARIA BROTHERS ZABALETA {4}-ET	840003149595238	99K	93	F	140	69	1157	52	35	2.93	4.3	0.5	468	1.0	18.0	5.9	JX-AVON KLAY{3}	MAGNUM
7JE1752	JX-EMCEE{4}	JX AHLEM PRIAPUS EMCEE {4}	840003144728391	99K	100	F	150	70	531	34	27	2.84	6.6	2.9	476	1.5	14.2	6.4	JX-PRIAPUS{3}	DETERMINATE
7JE1753	JX-WOLFGANG{5}	JX DUPAT GOT MAID WOLFGANG {5}	840003141725669	99K	100	F	171	71	1280	63	50	2.71	4.9	-1.5	553	1.1	19.5	6.5	JX-GOT MAID{5}	JX-LEONEL{3}
7JE1756	JX-CARMEL{4}	JX AHLEM GARNETT CARMEL {4}	840003144728538	45K	100	F	155	68	942	59	44	3.03	4.7	-1.8	513	1.8	22.2	7.6	JX-GARNETT{3}	DAYBREAK
7JE1757	JX-FONTANA{4}	JX AHLEM PRIAPUS FONTANA {4}	840003144728529	45K	92	F	166	69	785	52	39	2.80	5.2	0.0	517	1.9	15.8	6.0	JX-PRIAPUS{3}	KWYNN
7JE1767	JX-MAYFLOWER {4}	JX PINE-TREE MAYFLOWER {4}-ET	067771792	99K	100	F	177	73	1179	62	47	2.84	6.3	0.7	586	1.2	12.9	7.5	PILGRIM	JX-MARLO{2}
7JE1770	JX-CHRISTIAN{5}	JX S-S-I VICEROY CHRISTIAN {5}-ET	840003205703779	99K	100	F	181	71	893	57	44	2.77	6.7	0.3	577	1.4	19.2	7.7	VICEROY	JX-STEVENS{5}
7JE1771	JX-RHINO{4}	JX YOSEMITE RONDO RHINO {4}-ET	840003200210416	99K	91	F	164	68	690	60	34	2.78	6.5	-0.1	547	1.2	20.3	5.8	JX-RONDO{3}	JX-LEONEL{3}
7JE1773		JX SF JLS ENZO STRATFORD {4}-ET	840003200210422	99K	100	F	163	68	986	62	49	2.90	5.5	-1.3	540	1.5	15.3	7.0	JX-ENZO{3}	JX-VANDRELL{2}
7JE1777	JX-DELEGATE{5}	JX ALL LYNNS MALDINI DELEGATE {5}	173502297	99K	100	F	148	69	454	73	36	2.84	3.7	-2.4	508	1.3	16.8	6.6	JX-MALDINI{4}	CHISEL
7JE1781	PLYMOUTH	PINE-TREE 1625 PLYMOUTH 1825-ET	067771825	99K	100	F	161	73	1202	53	49	2.93	4.8	-0.3	522	1.1	14.8	8.0	PILGRIM	METHOD
7JE1783		JX S-S-I ENZO NYLES {4}-ET	840003205703942	45K	100	F	154	67	761	31	31	2.77	6.7	1.2	465	1.8	28.2	7.3	JX-ENZO{3}	DISCO
7JE1785	JX-BULLOCK{4}	JX FARIA BROTHERS BULLOCK {4}-ET	840003200648861	99K	91	F	174	64	344	63	40	2.88	5.2	0.2	564	1.5	20.8	4.4	JX-DANESTAR{4}	JX-WORLD CUP {4}
7JE1786		JX PRIMUS FOURNETTE CARDIFF {4}-ET	840003200135525	99K	100	F	186	68	1256	39	45	2.72	6.7	1.7	559	2.0	27.5	7.9	JX-FOURNETTE{3}	LEMONHEAD
7JE1788	JX-HERITAGE{6}	JX AHLEM AMP HEIST {6}-ET	840003202630924	99K	100	F	185	70	1178	57	55	2.80	4.6	-0.9	548	1.2	17.9	9.3	AMP	JX-HARRIS{4}
7JE1791	JX-DORITO{4}	JX PINE-TREE ENZO DORITO {4}-ET	067771906	99K	100	F	172	68	1298	58	52	2.91	4.7	-0.1	540	1.6	16.1	8.2	JX-ENZO{3}	JX-WORLD CUP {4}
7JE1794	JX-GOODWIN{4}	JX CROSSWIND ACHIEVER GOODWIN {4}-ET	840003150320949	99K	92	F	163	67	783	51	33	2.81	6.6	-0.1	539	2.5	26.3	5.9	JX-ACHIEVER{3}	JX-MARLO{2}
7JE1796		S-S-I VICTORY 1582 MIAMI 946-ET	840003203867034	45K	100	F	177	68	1501	65	57	2.94	4.4	0.1	581	1.5	10.7	8.5	MIAMI	LISTOWEL-P

December 2019, Young Sires with NAAB Stud Codes

NAAB Code	Short Name	Registration Name	Reg #	GT	BBR	JH1	GJPI/ JPI™	REL	Milk	Fat	Prot	SCS	PL	DPR	NM$	Type	JUI	GFI/ EFI	Sire Short Name	MGS Short Name
									---------- Parent Average or GPTA ----------											
7JE1797		S-S-I VICTORY 1582 DASHIELL 947-ET	840003203867042	45K	100	F	187	68	994	72	50	2.77	5.3	-0.1	618	1.1	8.3	7.5	JX-DASHIELL{6}	LISTOWEL-P
7JE1801		JX CROSSWIND DASHIELL 231 {5}-ET	840003150320998	45K	100	C	189	64	766	69	43	2.97	6.7	0.4	645	1.9	23.5	5.1	JX-DASHIELL{6}	JX-WORLD CUP {4}
7JE1802		JX CROSSWIND ALTAZIZIC 232 {5}	840003150320999	45K	100	F	173	65	713	62	43	2.78	5.8	-0.6	571	1.3	23.0	5.3	JX-ALTAZIZIC{4}	JX-WORLD CUP {4}
7JE1808		KASH-IN RECKLESS-ET	840003201335576	14K	100	F	79	70	-237	21	-2	2.96	5.2	0.0	287	2.0	29.3	7.6	CRAZE	EXCITATION
7JE1809	MILLIONAIRE	MR MILKSOURCE DAZZLR MILLIONAIRE-ET	840003130262083	14K	100	F	60	73	-425	-1	-9	2.83	4.9	2.5	185	1.3	21.5	8.4	DAZZLER	IATOLA
7JE1812	BELIEVE	QUARESMA CRAZE BELIEVE-ET	840003140729830	45K	100	F	179	70	1218	45	42	2.87	5.8	0.1	550	2.4	34.0	9.0	CRAZE	DISCO
7JE1813	JX-MOE{4}	JX OAK LANE ENZO MOE {4}-ET	067692266	45K	100	F	188	67	1407	59	51	2.89	6.6	-0.2	614	2.2	27.0	7.8	JX-ENZO{3}	JX-STEVENS{5}
7JE1814		AVI-LANCHE KIAWA DIMITRI-P-ET	840003148506979	45K	100	C	197	67	894	73	51	2.78	5.5	-1.8	620	1.8	23.4	7.1	JX-KIAWA -P{6}	JX-GOT MAID{5}
7JE1815	JX-PAUPER{4}	JX AHLEM LUNDQUIST PAUPER {4}	840003202631062	45K	100	F	185	68	978	65	51	2.79	5.5	-1.0	598	1.5	18.1	7.7	JX-LUNDQUIST{3}	JX-BALTAZAR{5}
9 - SIRE POWER																				
9JE215	JX-VENTURO{4}	JX ALL LYNNS WORLD CUP VENTURO {4}-ET	173093504	45K	100	F	129	70	594	41	36	2.85	4.7	-0.9	407	1.2	13.4	6.3	JX-WORLD CUP{4}	JX-MARLO{2}
11 - ALTA GENETICS																				
11JE1363	JX-ALTALEROY -P {3}	JX AARDEMA ALTALEROY {3}-P	840003012659347	50K	93	F	145	73	692	55	33	2.84	6.1	-0.9	501	1.7	20.2	7.1	JX-MARLO{2}	NIKON-P
11JE1365	JX-ALTABALE{4}	JX FARIA BROTHERS ALTABALE {4}	840003144724230	99K	91	F	143	71	1492	66	57	2.92	2.4	-3.2	465	1.0	7.6	5.4	JX-RONALDO{3}	MAGNUM
11JE1367	JX-ALTASTENNING{4}	JX AARDEMA ALTASTENNING {4}	840003012659393	99K	100	F	121	73	753	59	35	2.87	3.5	-1.4	431	0.7	6.3	6.6	JX-PROP JOE{3}	FORMIDABLE
11JE1371	JX-ALTAGASOL{4}	JX FARIA BROTHERS ALTAGASOL {4}-ET	840003144911811	99K	100	F	137	71	443	64	28	2.83	4.8	-0.2	482	1.9	13.1	6.6	JX-PRIAPUS{3}	JX-PROP JOE{3}
11JE1374	JX-ALTAKEMBA{4}	JX FARIA BROTHERS ALTAKEMBA {4}-ET	840003144724536	99K	92	F	141	69	1379	54	49	2.88	4.3	-2.6	476	1.5	11.5	6.0	JX-STEVENS{5}	JX-AVON{2}
11JE1384	JX-ALTAHARMONAY{4}	JX TWIN RIDGE ALTAHARMONAY {4}	840003012316494	99K	100	F	167	71	613	62	41	2.94	5.7	-0.8	562	1.5	21.8	6.1	JX-WORLD CUP{4}	JX-LEONEL{3}
11JE1387	JX-ALTACONNER {4}	JX TWIN RIDGE ALTACONNER {4}	840003012316557	99K	100	F	127	71	747	57	32	2.93	4.0	-1.1	450	1.7	18.9	7.7	JX-DEGROM{3}	MACKENZIE
11JE1389	JX-ALTAINVINCIBLE{4}	JX TWIN RIDGE ALTAINVINCIBLE {4}	840003012316565	99K	100	F	128	71	780	53	34	3.08	3.3	-0.1	429	1.6	13.2	7.6	JX-FUTURE{3}	MACKENZIE
11JE1392	JX-ALTAKROOS{4}	JX FARIA BROTHERS ALTAKROOS {4}-ET	840003149514425	99K	92	F	147	70	898	65	38	2.89	4.4	-2.2	492	2.0	22.7	5.5	JX-FUTURE{3}	JX-EUSEBIO{4}
11JE1394	JX-ALTAVICENTE {3}	JX PEAK ALTAVICENTE {3}-ET	840003147223596	99K	100	F	151	72	791	73	40	2.93	4.0	-1.2	517	1.5	15.2	6.6	JX-MARLO{2}	CHILI
11JE1395	JX-ALTACORK{4}	JX PEAK ALTACORK {4}-ET	840003147223816	99K	100	F	133	71	1113	36	39	2.91	5.4	-0.4	427	1.4	12.8	7.5	JX-PRIAPUS{3}	JX-HARRIS{4}
11JE1397	JX-ALTABELFAST {4}	JX PEAK ALTABELFAST {4}-ET	840003147840026	99K	100	F	146	71	1208	59	51	2.94	3.5	-1.5	459	0.6	2.6	7.1	JX-JODECI{3}	JX-HARRIS{4}
11JE7001	JX-ALTATREVATHAN {4}-ET	JX FARIA BROTHERS ALTATREVATHAN {4}-ET	840003149595355	99K	91	F	145	67	1019	66	51	2.93	3.0	-2.1	471	1.0	14.5	5.2	JX-GARNETT{3}	JX-RONALDO{3}
11JE7034	JX-ALTALATRELL {4}	JX FARIA BROTHERS ALTALATRELL {4}-ET	840003200648620	99K	90	F	169	65	1235	59	49	2.90	5.8	-1.0	561	1.6	20.9	4.9	JX-ACHIEVER{3}	JX-LEONEL{3}
11JE7039	JX-ALTAGIOVANI {6}	JX FARIA BROTHERS ALTAGIOVANI {6}-ET	840003144724565	99K	100	C	156	70	986	65	51	2.75	4.9	-1.8	516	0.5	5.5	6.3	JX-STEVENS{5}	CHILI
11JE7043	JX-ALTACOHEN{4}	JX FARIA BROTHERS ALTACOHEN {4}	840003149514388	99K	93	F	148	72	1610	61	61	2.91	2.1	-2.9	456	1.9	15.7	6.6	JX-RONALDO{3}	REGENCY
11JE7046	JX-ALTATRICITY {4}	JX PEAK ALTATRICITY {4}-ET	840003200824290	99K	93	F	170	67	1266	65	53	2.84	4.3	-1.3	554	1.7	18.5	6.3	JX-ALTAZIZIC{4}	JX-UNCLE LUKE {2}
11JE7047	JX-ALTASABAN{4}	JX FARIA BROTHERS ALTASABAN {4}-ET	840003200649644	99K	100	F	205	67	1402	82	50	2.71	5.9	-1.2	683	1.5	22.8	5.8	JX-ZINC{5}	MAGNUM
11JE7079	JX-ALTACOOLDUDE{4}	JX PEAK ALTACOOLDUDE {4}-ET	840003200824585	99K	100	F	163	70	1236	66	48	2.97	4.1	-0.6	536	1.6	17.1	6.1	VICEROY	JX-RONALDINHO {2}
11JE7080	JX-ALTAGOULD{4}	JX FARIA BROTHERS ALTAGOULD {4}-ET	840003200650241	99K	100	F	202	68	555	83	47	2.78	5.1	-0.9	655	1.4	12.3	6.6	JX-ZINC{5}	JX-MARLO{2}
11JE7082	JX-ALTAMAHOMES{4}	JX PEAK ALTAMAHOMES {4}-ET	840003200824201	99K	100	F	174	71	1502	64	60	3.05	4.3	-0.8	562	1.6	19.4	6.7	VICEROY	JX-RONALDINHO {2}
11JE7083	JX-ALTAFINAL SHOW{4}	JX PINE-TREE ALTAFINAL SHOW {4}-ET	067771958	99K	100	F	189	68	894	67	52	2.91	6.2	0.0	613	1.3	13.0	7.3	JX-AMPLIFY{3}	JX-WORLD CUP {4}
11JE7099	JX-ALTAALIK{4}	JX ELM-J ALTAALIK {4}-ET	840003200373397	99K	100	F	149	71	640	49	34	2.93	5.0	-0.6	485	2.2	31.9	6.8	DISCO	JX-UNCLE LUKE {2}
11JE7102	JX-ALTAAUSTIN{4}	JX ELM-J ALTAAUSTIN {4}-ET	840003205425273	99K	90	F	164	66	875	73	48	2.95	4.8	-1.1	581	1.7	18.2	5.3	JX-CESPEDES{3}	JX-UNCLE LUKE {2}
11JE7106	JX-ALTAZION{6}	JX FARIA BROTHERS ALTAZION {6}-ET	840003200649797	99K	100	F	201	68	727	66	41	2.68	5.8	0.3	622	2.1	32.9	7.7	JX-ZINC{5}	DISCO
11JE7107	JX-ALTARISEUP{5}	JX FARIA BROTHERS ALTARISEUP {5}-ET	840003200649973	99K	100	F	197	67	920	68	53	2.83	5.2	-1.1	616	1.9	27.5	6.5	JX-ZINC{5}	JX-RONALDO{3}
11JE7111	JX-ALTAWHATNOT{5}	JX FARIA BROTHERS ALTAWHATNOT {5}-ET	840003200650162	99K	100	F	188	69	1022	83	52	3.01	4.7	0.0	639	0.8	7.1	7.7	JX-ZINC{5}	JX-JODECI{3}
14 - ACCELERATED GENETICS																				
14JE1693	JX-BAREA{4}	JX FARIA BROTHERS BAREA {4}	840003144724405	99K	93	F	131	70	667	43	33	2.89	4.8	1.4	420	1.0	14.0	5.5	JX-PRIAPUS{3}	MAGNUM
14JE1711	JX-BRAD{4}	JX FARIA BROTHERS BRAD {4}-ET	840003144724520	99K	100	F	136	71	1065	50	42	2.88	3.4	-1.6	442	1.9	16.5	7.2	JX-FUTURE{3}	JX-HARRIS{4}
14JE1713	JX-BAMBA{5}	JX FARIA BROTHERS BAMBA {5}-ET	840003144724690	99K	100	F	141	72	497	55	31	2.89	3.9	-0.1	474	1.5	18.9	6.4	JX-WORLD CUP{4}	JX-TARHEEL{4}
14JE1731		JX DUPAT CRAZE WYNN {5}-ET	840003141725653	99K	100	F	150	71	1122	38	37	2.87	5.9	-0.9	483	2.1	33.8	8.5	CRAZE	JX-LEONEL{3}
14JE1745	JX-RICHARD{3}	JX FARIA BROTHERS RICHARDS {3}-ET	840003149595398	99K	92	F	131	69	1016	29	35	2.95	5.1	-0.2	418	2.0	28.6	6.4	JX-AVON KLAY{3}	HILARIO
14JE1779	PLYMOUTH	DUTCH HOLLOW PUCKETT	840003200835837	99K	100	F	160	73	1576	52	47	2.94	5.4	1.3	541	1.2	14.3	7.4	PILGRIM	REGENCY
14JE1784	JX-DELTRON{4}	JX AVI-LANCHE JLS ENZO DELTRON {4}	840003148506270	99K	100	F	173	67	1554	68	55	2.96	4.7	0.2	581	1.4	11.4	6.0	JX-ENZO{3}	JX-UNCLE LUKE {2}
14JE1790	JX-ADIOS{4}	JX AHLEM BROTHERS JLS DANCER ADIOS {4}-ET	840003138396603	99K	100	F	169	68	1381	46	44	3.02	6.7	2.4	563	1.9	23.1	7.4	JX-DANCER{3}	VICEROY
14JE1795	JX-SLICE{6}	JX REDROW CHEDDAR SLICE {6}-ET	840003203866766	45K	100	F	167	68	874	64	43	2.88	3.5	-0.9	522	1.8	24.2	7.6	CHEDDAR	JX-CALVIN{4}
14JE1804	SUNDOWNER	AHLEM VICEROY SUNDOWNER	840003144728649	45K	100	F	169	73	638	68	34	2.93	5.4	0.7	563	1.5	19.2	8.4	VICEROY	LEMONHEAD
14JE1805	MCCLAIN	HILMAR MAGNUS MCCLAIN-ET	840003200135462	45K	100	F	176	69	1232	80	51	2.94	4.4	-2.4	599	1.5	11.7	8.5	MAGNUS	LISTOWEL-P
14JE1806	JX-BLITZEN{4}	JX D&E FAMILIA BLITZEN {4}-ET	840003148506887	45K	100	C	181	69	1625	72	53	2.82	5.4	-2.6	602	2.0	19.1	7.5	JX-FAMILIA{3}	JX-BALTAZAR{5}
14JE1810	BULWURX-P	JER-Z-BOYZ BULWURX-P-ET	173642865	45K	100	F	177	69	637	77	44	2.90	4.3	-3.5	577	1.9	24.2	8.4	JX-KIAWA -P{6}	MACKENZIE
14JE1811	DEBONAIR{6}	PINE-TREE CHROME DEBONAIR {6}-ET	075812026	45K	100	F	169	72	978	49	40	2.90	5.5	1.8	523	1.5	19.5	8.3	CHROME	JX-WORLD CUP {4}
29 - ABS GLOBAL																				
29JE4112	JX-RAZOR{3}	JX SCHULTZ LUKE RAZOR {3}-ET	173050428	9K	93	F	125	69	927	37	36	2.91	4.0	-0.8	390	1.2	18.2	5.8	JX-UNCLE LUKE {2}	JX-HARRIS{4}
29JE4113	JX-TRUCKER{4}	JX ABS TRUCKER {4}-ET	840003146074363	45K	93	F	159	70	1510	40	50	2.72	5.2	-1.7	487	1.4	15.4	6.3	JX-CALVIN{4}	JX-BARKSDALE{2}
29JE4116	JX-MORROW -P{3}	JX CAL-MART MORROW {3}-P	067374605	99K	92	F	135	72	1136	44	36	2.99	6.1	0.8	478	1.4	14.0	7.2	JX-AVON{2}	VIABULL-P
29JE4122	JX-HYPER{4}	JX ABS TLD HYPER {4}-ET	840003141494628	99K	91	F	144	68	684	57	43	3.06	3.7	-0.9	451	1.0	13.1	4.5	JX-JODECI{3}	ILLUSION
29JE4127	JX-CRONY{4}	JX CAL-MART GARNETT CRONY {4}-ET	067374626	99K	91	F	135	68	879	58	37	2.90	4.3	-2.3	459	2.2	27.3	6.6	JX-GARNETT{3}	JX-PROP JOE{3}
29JE4133	JX-MCSHAY{4}	JX FARIA BROTHERS MCSHAY {4}-ET	840003149595246	99K	90	F	141	67	1175	69	44	2.86	4.0	-3.9	501	1.5	18.8	5.2	JX-GARNETT{3}	JX-EUSEBIO{4}
29JE4134	JX-KIPER{4}	JX FARIA BROTHERS KIPER {4}-ET	840003149595166	99K	90	F	134	68	1048	46	37	2.85	5.3	-1.7	447	1.4	24.2	6.3	JX-GARNETT{3}	JX-SAINT{4}
29JE4135	JX-WINDHORST{4}	JX FARIA BROTHERS WINDHORST {4}-ET	840003149514352	99K	92	F	138	67	955	63	38	2.91	4.4	-2.0	479	1.4	20.2	5.4	JX-GARNETT{3}	JX-MARLO{2}
29JE4141	JX-DE BRUYNE{3}	JX FARIA BROTHERS DE BRUYNE {3}-ET	840003149595406	99K	91	F	132	71	478	34	27	2.75	5.6	-0.6	413	1.6	23.5	6.4	JX-STEVENS{5}	HILARIO
29JE4149	JX-COTA{3}	JX FARIA BROTHERS COTA {3}-ET	840003149595543	99K	90	F	132	65	856	59	34	3.00	4.5	-0.6	457	1.2	18.5	3.9	JX-GARNETT{3}	DJ HULK
29JE4153	JX-LEFTY{4}	JX ABS TLD LEFTY {4}-ET	840003146074494	99K	93	F	137	71	634	51	31	2.88	4.9	-0.7	462	1.8	22.2	7.4	JX-FUTURE{3}	JX-SAINT{4}
29JE4157	JX-LORENZO{4}	JX ABS TLD LORENZO {4}-ET	840003146074530	99K	100	F	144	67	638	72	38	2.96	3.6	-1.1	492	0.8	9.1	5.1	JX-RONDO{3}	JX-SAINT{4}
29JE4158	JX-PARKER{4}	JX SUN VALLEY PRIUS PARKER {4}-ET	173324017	99K	100	F	141	68	648	57	33	2.82	5.0	-1.3	479	1.4	11.8	4.7	JX-PRIAPUS{3}	JX-HARRIS{4}
29JE4160	JX-COMPASS{4}	JX AHLEM COMPASS {4}	840003144728556	99K	100	F	170	69	774	55	43	2.85	5.5	-1.1	518	1.9	28.2	7.4	JX-GARNETT{3}	CHILI
29JE4168	JX-DYLAN{4}	JX FARIA BROTHERS DYLAN MCKAY {4}-ET	840003200648914	99K	93	F	177	67	1526	58	50	2.78	6.1	-1.2	578	2.1	23.9	6.8	JX-ENZO{3}	JX-PELE{3}
29JE4170	JX-TYRELL{4}	JX FARIA BROTHERS TYRELL {4}	840003200648817	99K	91	F	164	66	309	66	35	2.89	6.4	-1.5	561	1.7	27.9	4.9	JX-CESPEDES{3}	JX-MARLO{2}
29JE4174	JX-RUSSETT{4}	JX RDO RUSSET {4}-ET	840003137788995	99K	100	C	170	68	607	69	42	2.84	4.4	-1.5	535	1.3	18.2	6.7	JX-RONDO{3}	DIMENSION
29JE4175	JX-RANGER{4}	JX RDO RANGER {4}-ET	840003137789097	99K	100	C	164	66	975	75	57	2.94	2.1	-2.6	513	0.9	10.5	6.1	JX-RONDO{3}	DIMENSION
29JE4177	JX-VIVID{4}	JX CAL-MART VIVID {4}-ET	067374659	99K	100	F	172	70	776	67	45	3.00	5.7	1.3	599	0.8	9.1	5.6	VICEROY	JX-MARLO{2}

December 2019, Young Sires with NAAB Stud Codes

NAAB Code	Short Name	Registration Name	Reg #	GT	BBR	JH1	GJPI/ JPI™	REL	Milk	Fat	Prot	SCS	PL	DPR	NM$	Type	JUI	GFI/ EFI	Sire Short Name	MGS Short Name
									---------- Parent Average or GPTA ----------											
29JE4178	JX-MYSTERY{5}	JX FOREST GLEN CAL HARRIS MYSTERY {5}-ET	067650372	99K	100	F	177	72	1368	65	58	2.92	3.7	-1.7	560	1.6	15.9	7.1	JX-CALVIN{4}	JX-LEONEL{3}
29JE4179	FARMER	FOREST GLEN VICEROY FARMER	067650393	99K	100	F	158	72	1258	50	42	2.97	4.8	1.2	496	1.4	17.2	7.4	VICEROY	CHILI
29JE4180	JX-ANIKAN{4}	JX AHLEM RONDO ANIKAN {4}-ET	840003144728570	99K	91	F	149	63	1223	56	48	2.97	4.4	-1.4	488	1.3	13.7	4.0	JX-RONDO{3}	JX-AVON{2}
29JE4183	JX-BIG BABY{4}	JX FARIA BROTHERS BIG BABY {4}-ET	840003149595984	99K	100	F	176	68	1503	65	53	2.80	4.8	-1.4	576	1.6	16.3	7.4	JX-ENZO{3}	JX-WORLD CUP {4}
29JE4193	JX-WOODSTOCK {6}	JX LUCKY HILL WOODSTOCK {6}-ET	173591477	99K	100	F	196	71	393	70	38	2.84	5.9	-0.6	632	2.5	32.9	9.1	CRAZE	JX-TARHEEL{4}
29JE4194	JX-DAVE{4}	JX ABS DAVE {4}-ET	840003146074397	99K	100	F	175	69	1028	62	46	2.97	5.2	0.5	564	1.8	24.7	4.8	VICEROY	JX-PELE{3}
29JE4195	MARINE	ABS MARINE-ET	840003201594484	99K	100	F	199	71	989	69	47	2.75	6.9	-0.9	666	1.7	20.4	8.3	CRAZE	JX-HALT{5}
29JE4196	JX-MITCH{5}	JX ABS MITCH {5}-ET	840003146074511	99K	100	F	179	66	692	70	45	2.76	5.0	-0.4	572	1.0	11.8	6.1	JX-WESTPORT{5}	BARRICADE
29JE4197	JX-VINNY{4}	JX ABS VINNY {4}	840003146074401	99K	92	F	173	65	1243	65	55	2.81	4.4	-0.6	551	1.1	13.6	4.2	JX-ALTAZIZIC{4}	JX-PELE{3}
29JE4199	JX-NORM HENRY {4}	JX CAL-MART NORM HENRY {4}-ET	067374682	99K	100	F	201	68	1317	77	57	2.93	5.3	-0.2	654	1.6	19.3	6.9	JX-DANNY{3}	FASTRACK
29JE4200	JX-ORIOLE{4}	JX CAL-MART ORIOLE {4}	067374680	99K	100	F	193	72	746	64	49	2.83	6.0	-0.9	614	1.8	27.8	7.8	VICEROY	JX-MARLO{2}
29JE4201	JX-HANK{5}	JX CAL-MART VICEROY HANK {5}	067374672	99K	100	F	168	71	744	72	41	2.97	5.3	0.3	589	0.9	10.3	6.3	VICEROY	JX-WEE BEY{3}
29JE4202	JX-TAGGERES{4}	JX RDO TAGGERES {4}-ET	840003137788997	99K	91	F	183	65	1086	47	43	2.80	6.7	1.3	571	1.6	24.3	5.2	JX-BEAMER{3}	JX-UNCLE LUKE {3}
29JE4203	JX-CASTLEROCK {4}	JX RDO CASTLEROCK {4}-ET	840003133376161	99K	100	F	195	66	1139	74	58	2.97	4.6	-0.9	605	1.6	19.1	6.1	JX-HOTLINE{4}	JX-TYRION{2}
29JE4204	JX-TROOPER{4}	JX DODAN LH TROOPER {4}	840003203116924	99K	100	F	186	70	1056	64	48	2.92	6.8	0.0	617	1.6	18.3	9.1	JX-MESQUITE{3}	LISTOWEL-P
29JE4210	JX-MOONSHOT{4}	JX AARDEMA ABS MOONSHOT {4}-ET	840003146074438	99K	90	F	199	62	1037	71	56	2.68	6.4	-1.2	631	1.2	16.1	4.5	JX-WESTPORT{5}	JX-RONALDO{3}
29JE4212	JX-EDORAS{5}	JX AHLEM RUSSELL EDORAS {5}-ET	840003202631108	99K	100	F	178	69	1084	60	43	2.87	5.5	-0.1	567	2.0	28.9	7.9	JX-RUSSELL{4}	DISCO
29JE4213	TRIPP	FOREST GLEN CRAZE TRIPP-ET	067650436	99K	100	F	169	71	814	74	43	2.91	4.6	-1.4	570	1.6	13.4	9.0	CRAZE	KWYNN
29JE4214	JX-TWAIN{6}	JX FOREST GLEN TWAIN {6}-ET	067650443	99K	100	F	185	70	1376	67	53	2.82	5.7	-1.1	605	1.5	18.5	7.7	CRAZE	JX-BALTAZAR{5}
29JE4215	JX-LENDER{6}	JX FOREST GLEN CRAZE LENDER {6}-ET	067650448	99K	100	F	182	71	759	67	36	2.79	6.3	0.1	599	1.7	27.5	8.8	CRAZE	JX-BALTAZAR{5}
29JE4216	TULSA	FOREST GLEN TULSA	067650467	99K	100	F	175	71	1297	50	48	2.92	5.7	0.7	567	1.3	13.7	8.3	CRAZE	DAYBREAK
29JE4217	WORTHY{6}	CAL-MART COMPLETELY WORTHY {6}-ET	067374690	99K	100	C	198	69	1040	81	52	2.81	5.1	0.2	657	1.2	10.4	7.9	COMPLETELY	JX-WORLD CUP {4}
29JE4218	JX-WIZARD{5}	JX CAL-MART RUSSELL WIZARD {5}-ET	067374694	99K	100	F	179	68	506	66	47	2.88	4.8	-1.0	565	1.6	24.0	7.3	JX-RUSSELL{4}	JX-WORLD CUP {4}
29JE4219	JX-DAWSON{5}	JX ABS TLD DAWSON {5}-ET	840003146074410	99K	100	F	201	68	834	82	48	2.88	5.5	-0.2	676	2.2	18.5	8.2	JX-WESTPORT{5}	JX-PATRON{3}
29JE4220	JX-JACOBS{6}	JX FARIA BROTHERS JACOBS {6}-ET	840003207770464	99K	100	F	194	67	715	72	53	2.89	4.3	-0.8	596	1.3	14.5	6.4	JX-WESTPORT{5}	JX-CALVIN{4}
29JE4221	JX-DELPIT{5}	JX FARIA BROTHERS DELPIT {5}-ET	840003206191446	99K	100	F	181	67	1121	81	57	2.96	4.4	-1.7	616	1.6	12.7	7.2	JX-WESTPORT{5}	JX-STEVENS{5}
29JE4222	JX-LEONARD{5}	JX FARIA BROTHERS LEONARD {5}-ET	840003207770566	99K	100	F	203	67	1326	90	64	2.87	4.8	-2.2	685	1.7	12.1	6.5	JX-WESTPORT{5}	JX-STEVENS{5}
29JE4223	MAHOMES{6}	FARIA BROTHERS MAHOMES {6}-ET	840003207770559	99K	100	F	191	68	1015	70	45	2.73	5.9	-2.1	625	2.0	25.6	8.6	JX-WESTPORT{5}	DISCO
54 - HAWKEYE BREEDERS SERVICE																				
54JE668		K&R COLTON KALL ME ANDREW-ET	173228254	9K	100	F	10	70	-784	-2	-14	3.05	1.6	-0.8	20	2.1	28.1	6.1	COLTON	TEQUILA
94 - ST. JACOBS ABC																				
94JE4198	ROCKWELL	AHLEM ROCKWELL	840003202630990	99K	100	F	129	74	245	43	21	2.88	3.9	0.1	395	2.1	31.8	8.4	CHROME	LEGAL
97 - HOLLAND GENETICS																				
97JE177	JX-ARRIVE{3}	JX PINE-TREE UL ARRIVE {3}-ET	067671566	99K	92	F	154	72	561	59	31	3.01	5.5	0.9	539	2.0	26.3	5.6	JX-UNCLE LUKE {3}	MACKENZIE
97JE182	JX-STRATTON{4}	JX TWIN RIDGE STRATTON {4}-ET	840003012316433	99K	100	F	131	71	323	34	24	2.85	5.2	0.9	417	1.2	18.2	6.9	JX-WORLD CUP{4}	JX-VANDRELL{2}
97JE184	JX-THIJS{6}	JX JER-Z-BOYZ GM THIJS {6}-ET	173124493	99K	100	F	168	72	1561	54	54	2.82	5.4	-1.2	546	1.6	15.8	8.2	JX-GOT MAID{5}	FORMIDABLE
97JE191	JX-TRACKSTAR{4}	JX FARIA BROTHERS UB TRACKSTAR {4}-ET	840003149595245	99K	92	F	165	67	436	69	40	2.93	3.1	-0.3	524	1.5	26.0	4.1	JX-USAIN BOLT{3}	JX-CALVIN{4}
109 -																				
109JE31	BIG AND RICH	COWBELL BIG AND RICH	840003135361119	45K	100	F	-67	70	-1288	-41	-34	3.16	0.6	-0.5	-233	1.5	25.8	5.1	ANDREAS	GETAWAY
147 - ANDROGENICS																				
147JE6230	JX-NAVAJO{5}	JX AHLEM HARRIS NAVAJO 23991 {5}	067823991	45K	100	F	141	73	1474	68	64	2.97	2.8	-6.4	477	1.4	12.3	8.3	JX-HARRIS{4}	AXIS
200 - SEMEX ALLIANCE																				
200JE670	JX-GABRIEL{5}	JX SANDCREEKS GABRIEL {5}-ET	840003144012386	45K	100	F	155	72	713	40	36	2.93	5.1	0.3	480	1.4	21.5	7.5	JX-WORLD CUP{4}	FORMIDABLE
200JE671	JX-FRANCISCO{4}	JX SAND CREEK FRANCISCO {4}-ET	840003144012380	45K	100	F	150	71	623	51	28	2.90	5.8	0.3	514	1.8	28.2	6.6	JX-FUTURE{3}	FORMIDABLE
200JE672	JX-SANTIAGO{4}	JX SANDCREEKS SANTIAGO {4}-ET	840003144012373	45K	100	F	138	71	729	50	32	2.94	4.5	-0.6	469	1.4	22.2	6.5	JX-FUTURE{3}	FORMIDABLE
200JE1157	JX-CANVASS{4}	JX PROGENESIS CANVASS {4}-ET	110350704	99K	100	F	141	72	761	53	33	2.84	4.7	-1.7	457	1.8	24.7	7.9	JX-PELE{3}	CLEARVISION
200JE1165	MARATHON	TROISCOTES MARATHON-ET	110667007	99K	100	F	109	70	780	45	31	2.82	2.3	-1.8	350	1.6	22.3	7.6	MAINSTREAM	VIVALDI
200JE1166	WEBSITE	AUDIBEL WEBSITE-ET	110768702	99K	100	F	103	71	324	29	24	2.91	4.4	0.5	337	1.8	18.0	7.4	WESTSTAR	PREMIER
200JE1168	JX-CT{4}	JX FARIA BROTHERS CT {4}-ET	840003144724504	99K	92	F	147	70	1433	51	46	2.80	4.5	-2.1	473	1.6	19.1	7.1	JX-FUTURE{3}	JX-HARRIS{4}
200JE1169	JX-ZACH{6}	JX FARIA BROTHERS ZACH {6}-ET	840003147223674	99K	100	F	132	72	1058	55	47	2.80	3.8	-1.9	436	0.7	6.8	7.8	JX-STEVENS{5}	CHILI
200JE1170	JX-VALOR{4}	JX ALL LYNNS VALOR {4}-ET	173133408	99K	100	F	151	72	568	43	28	2.80	6.9	-0.7	498	1.9	24.2	8.6	JX-PRIAPUS{3}	PERFORM
200JE1171	JX-MANY{3}	JX PROGENESIS MANY {3}-ET	110595302	99K	90	F	132	72	1311	54	41	2.98	4.5	-0.3	467	1.1	8.8	6.9	JX-AVON{2}	DIMENSION
200JE1172	JX-MATURE{5}	JX PROGENESIS MATURE {5}-ET	110781685	99K	100	F	154	72	506	69	34	2.84	3.6	1.2	517	0.7	9.3	7.6	JX-SAINT{4}	DIMENSION
200JE1174	JX-WYATT{5}	JX PROGENESIS WYATT {5}-ET	110879060	99K	100	F	169	72	586	73	46	2.89	4.7	-3.2	565	2.0	24.4	8.0	JX-MESSI{4}	JX-TARHEEL{4}
200JE1175	JX-MARVEL{3}	JX PROGENESIS MARVEL {3}-ET	110648211	99K	93	F	138	72	1250	34	36	2.95	6.4	-1.1	464	1.8	24.4	6.9	JX-AVON{2}	SANTANA-P
200JE1176	JX-WIGGLE{5}	JX PROGENESIS WIGGLE {5}-ET	110916692	99K	100	F	140	72	950	57	51	2.98	3.0	-2.4	456	1.6	15.7	6.9	JX-EUSEBIO{4}	JX-TARHEEL{4}
200JE1177	JX-JAYDEN{4}	JX TWIN RIDGE JAYDEN {4}-ET	840003012316429	99K	100	F	150	71	256	48	34	2.92	5.6	-0.3	484	1.3	16.8	7.1	JX-WORLD CUP{4}	JX-VANDRELL{2}
200JE1179	JX-DIOR{6}	JX PROGENESIS DIOR {6}-ET	110916706	99K	100	F	163	72	984	69	44	2.88	3.8	-1.6	543	1.9	17.0	8.8	BANCROFT	JX-EUSEBIO{4}
200JE1180	JX-DRIZZLE{5}	JX PROGENESIS DRIZZLE {5}-ET	110886150	99K	100	F	174	70	1418	77	61	2.91	2.8	-3.6	556	1.5	19.4	6.4	JX-CALVIN{4}	JX-EUSEBIO{4}
200JE1183	JX-COGNAC{5}	JX PROGENESIS COGNAC {5}-ET	110950957	99K	100	F	155	72	932	50	47	2.92	4.8	-1.2	504	1.8	18.4	9.1	JX-WORLD CUP{4}	CLEARVISION
200JE1185	JX-STERLING{4}	JX CROSSWIND STERLING {4}-ET	840003133009204	99K	90	F	130	69	935	48	36	2.80	4.6	-1.1	429	1.4	15.2	5.7	JX-STEVENS{5}	JX-MARLO{2}
200JE1186	JX-AGASSI{4}	JX CROSSWIND AGASSI {4}	840003133009208	99K	100	F	149	71	1121	43	40	3.08	5.9	1.5	502	1.5	20.7	6.1	VICEROY	JX-AVON{2}
200JE1187	JX-MBAPPE{4}	JX FARIA BROTHERS MBAPPE {4}-ET	840003149595270	99K	91	F	156	72	1423	58	65	2.87	2.4	-3.6	472	1.6	13.9	6.4	JX-RONALDO{3}	NXLEVEL
200JE1188	ROMEO	MISSISKA ROMEO-ET	110812339	99K	100	F	138	72	193	45	23	2.78	5.2	0.2	437	1.8	24.4	8.4	DISCO	DIMENSION
200JE1189	JORDAN	AUDIBEL JORDAN-ET	013024634	50K	100	F	102	72	60	37	23	3.11	3.7	-0.1	349	2.4	24.5	8.6	WESTSTAR	PREMIER
200JE1190	JX-HEINZ{4}	JX TWINRIDGE HEINZ {4}	840003012316649	99K	91	F	161	69	1875	59	65	2.93	3.3	-3.5	512	1.2	14.5	6.7	JX-RUTH{3}	JX-AVON{2}
200JE1192	JX-LINGARD{4}	JX FARIA BROTHERS LINGARD {4}-ET	840003149595268	99K	90	F	157	71	993	69	55	2.84	2.9	-3.3	500	1.2	12.3	5.5	JX-RONALDO{3}	NXLEVEL
200JE1195	JX-ELNINO{4}	JX CROSSWIND ELNINO {4}-ET	840003150320913	99K	91	F	141	68	784	62	33	2.87	4.3	-1.9	485	1.8	23.7	5.1	JX-USAIN BOLT{3}	JX-MARLO{2}
200JE1198	JX-VSOP{6}	JX PROGENESIS VSOP {6}-ET	111129569	99K	100	F	177	72	1467	90	64	3.13	2.8	-4.1	621	2.1	17.0	9.5	BANCROFT	JX-EUSEBIO{4}
200JE1199	JX-STRAUSS{4}	JX PROGENESIS STRAUSS {4}-ET	111138297	99K	100	F	168	67	2008	84	63	3.12	2.9	-4.0	595	2.1	15.8	7.0	JX-LUKEMAYE{3}	NXLEVEL
200JE1202	JX-MOSAIC{4}	JX PINE-TREE MOSAIC {4}-ET	067771718	99K	100	F	161	71	1235	68	51	3.06	4.2	-0.8	532	0.8	11.3	6.1	JX-JODECI{3}	JX-MARLO{2}
200JE1204	JX-HISTORY{4}	JX PINE-TREE HISTORY {4}-ET	067771743	99K	92	F	172	70	957	63	44	2.98	6.2	-0.1	571	1.1	17.6	5.5	JX-JODECI{3}	JX-MARLO{2}

December 2019, Young Sires with NAAB Stud Codes

NAAB Code	Short Name	Registration Name	Reg #	GT	BBR	JH1	GJPI/ JPI™	REL	Milk	Fat	Prot	SCS	PL	DPR	NM$	Type	JUI	GFI/ EFI	Sire Short Name	MGS Short Name
									---------- Parent Average or GPTA ----------											
200JE1206	BORDERLINE	PINE-TREE BORDERLINE-ET	067771752	99K	100	F	136	71	416	37	24	2.79	4.6	0.8	398	1.8	21.6	7.9	DISCO	METHOD
200JE1207	JX-VELTRY{4}	JX BLUE MIST VELTRY {4}-ET	173455988	99K	93	F	152	69	1195	57	40	2.91	5.0	-1.7	511	2.0	22.5	8.0	JX-GARNETT{3}	DAYBREAK
200JE1208	JX-DEROZAN{4}	JX FARIA BROTHERS DEROZAN {4}-ET	840003149595680	99K	90	F	158	67	693	62	35	2.86	6.4	-0.2	556	1.9	21.7	6.1	JX-CESPEDES{3}	JX-MARLO{2}
200JE1210	JX-ELVIS{6}	JX VIERRA ELVIS {6}-ET	840003200644037	99K	100	F	224	71	1305	93	67	2.96	5.3	-1.3	739	1.5	14.8	7.0	VICEROY	JX-EUSEBIO{4}
200JE1211	JX-ENDURANCE {4}	JX AHLEM ENDURANCE {4}-ET	840003144728626	99K	100	F	194	72	1092	79	48	2.92	5.7	-1.5	648	2.8	32.4	7.2	CHROME	JX-AVON{2}
200JE1212	WEBCAM	UNIQUE WEBCAM	013050925	99K	100	F	90	72	627	21	22	3.06	3.2	1.0	270	2.2	27.3	8.2	WILDCAT	MATT
200JE1213	JX-GUCCI{4}	JX PROGENESIS GUCCI {4}-ET	110872901	99K	100	F	155	67	1106	59	49	2.91	3.7	-2.5	501	1.4	18.2	6.2	JX-LUKEMAYE{3}	JX-MESSI{4}
200JE1214	JACOB	GUIMO JACOB	111010295	99K	100	F	118	67	351	42	33	3.07	3.4	0.5	394	0.9	7.3	4.8	VJ QUINTANA	PREMIER
200JE1215	CASPIAN	LENCREST CASPIAN-ET	111353298	99K	100	F	124	69	305	62	41	3.13	1.4	-1.3	410	1.3	10.3	7.4	BOURBON	VIVALDI
200JE1216	CONTOUR	LENCREST CONTOUR-ET	111353299	99K	100	C	135	68	483	82	48	3.13	1.4	-4.1	472	1.6	11.2	6.4	BOURBON	VIVALDI
200JE1217	JX-HAGGARD{6}	JX VIERRA HAGGARD {6}-ET	840003200644038	99K	100	F	165	71	1300	74	58	3.03	3.5	-2.0	563	1.6	14.3	7.5	VICEROY	JX-EUSEBIO{4}
200JE1218	RIESLING	REYLA RIESLING	110974057	99K	100	F	119	72	365	26	22	2.83	5.4	1.1	366	1.6	19.7	9.0	DISCO	MATT
200JE1219	ROTOR	MISSISKA ROTOR-ET	111381042	99K	100	F	170	69	1477	68	61	2.90	3.5	-3.6	546	1.8	20.1	9.6	BOURBON	COMANCHE
200JE1220	JX-SINATRA{4}	JX VIERRA SINATRA {4}-ET	840003200644168	99K	100	F	217	68	1560	59	58	2.72	6.8	0.6	660	2.7	35.9	7.3	JX-ENZO{3}	DISCO
200JE1221	DATA{6}	PINE-TREE DATA {6}-ET	075812021	99K	100	F	211	72	1040	78	58	2.84	5.7	-0.2	669	2.2	20.9	8.8	CHROME	JX-WORLD CUP {4}
200JE1222	TENPENNY	VIERRA TENPENNY-ET	840003200644093	99K	100	F	188	69	1940	74	65	2.84	4.4	-1.8	623	1.3	7.4	8.0	COMPLETELY	LISTOWEL-P
200JE1223	GUMBO	ROWLEYS GUMBO-ET	840003201928416	99K	100	F	178	69	1404	73	43	2.93	4.5	-0.3	586	2.5	27.0	7.9	DANCER	CHROME
200JE1225	JX-ANSWER{4}	JX SHOT OF NAT ANSWER {4}-ET	067781352	99K	100	F	169	71	692	47	33	2.90	6.0	0.7	523	2.2	37.7	7.7	DISCO	JX-AVON{2}
200JE1227	JX-CUMULUS{4}	JX CROSSWIND CUMULUS {4}-ET	840003150320976	9K	91	F	171	64	211	60	30	2.89	6.8	0.0	577	2.2	31.6	6.1	JX-CESPEDES{3}	JX-WORLD CUP {4}
200JE1228	JX-CLAPTON{4}	JX VIERRA CLAPTON {4}-ET	840003200644122	99K	100	F	191	69	1160	82	53	2.85	5.3	-1.6	650	1.5	10.6	7.9	SKYLER	JX-VANDRELL{2}
200JE1229	MOZART	VIERRA MANILOW-ET	840003200644132	99K	100	F	-75	69	-1092	-32	-34	3.19	-0.5	-1.4	-222	1.4	24.3	4.4	ANDREAS	PREMIER
200JE1230	VANHALEN	VIERRA VANHALEN-ET	840003200644139	99K	100	F	179	69	827	70	46	2.88	4.5	-1.6	572	1.8	21.9	9.0	AMP	DISCO
200JE1231	JX-OZZY{4}	JX VIERRA OZZY {4}-ET	840003200644142	99K	100	F	174	67	1188	64	51	2.80	5.0	-1.6	563	1.6	24.5	7.0	JX-ENZO{3}	DISCO
200JE1232	NEILYOUNG	VIERRA NEILYOUNG-ET	840003200644174	99K	100	F	174	70	1145	37	43	2.73	6.2	0.7	514	2.2	28.8	9.2	COHORT	NEWS
200JE1233	ZEST	AHLEM ZEST-ET	840003202630994	99K	100	F	161	69	676	78	42	2.96	4.0	-3.2	560	2.1	23.0	8.5	DANCER	VIVALDI
200JE1234	JX-GODRIC{6}	JX AHLEM GODRIC {6}-ET	840003202630998	45K	100	F	149	68	1149	56	49	2.84	3.7	-3.7	465	2.6	27.3	7.4	RESPECT	JX-HARRIS{4}
200JE1235	JX-LUGNUT{4}	JX PROGENESIS LBK ENZ 81756 {4}-ET	840003205435826	45K	91	F	172	66	1680	65	55	2.85	4.9	-2.0	569	1.8	15.1	6.3	JX-ENZO{3}	JX-PELE{3}
200JE1236	JX-WALES{4}	JX OAK LANE WALES {4}-ET	067692269	45K	100	F	188	67	1268	66	54	2.89	6.1	-0.8	609	1.9	22.9	7.2	JX-ENZO{3}	JX-STEVENS{5}
200JE1237	JX-CRAYON{4}	JX PINE-TREE CRAYON {4}-ET	067771986	45K	100	F	180	69	981	70	38	2.92	6.2	0.2	626	2.0	26.6	7.3	CRAZE	JX-AVON{2}
200JE1238	STOCKHOLM	ROC-BOT STOCKHOLM	067811082	45K	100	F	181	70	965	60	46	2.90	5.5	0.2	578	1.7	21.7	8.8	CRAZE	NXLEVEL
200JE1239	IPDADS	GUIMO IPADS	111515417	45K	100	F	141	68	938	68	35	2.94	2.6	-2.4	464	2.2	29.1	8.6	RESPECT	NXLEVEL
200JE10035	JX-MOBILE{5}	JX CLOVER FARMS MOBILE {5}	840003133234816	99K	100	F	140	72	769	35	37	2.87	4.1	-0.4	423	1.6	20.9	7.7	JX-WORLD CUP{4}	JX-HARRIS{4}
200JE10036	BRIGHT	RIVER VALLEY FLASH BRIGHT	840003133234819	99K	100	F	104	72	1299	59	44	2.91	2.3	-4.4	380	1.1	10.6	8.5	FLASH	TRANSFORMER
200JE10037	JX-BOUNTY{4}	JX RIVER VALLEY BOUNTY {4}	840003133234859	99K	100	F	143	67	688	62	35	2.88	4.3	-2.3	477	1.9	22.6	6.7	JX-RUFIO{3}	CHISEL
200JE10038	JX-BELLHOP{4}	JX RIVER VALLEY BELLHOP {4}-ET	067861212	99K	100	F	133	68	1053	40	37	2.85	4.4	-2.8	417	1.7	31.1	7.0	JX-RUFIO{3}	JX-HARRIS{4}
200JE10039	JX-MANAGER{6}	JX RIVER VALLEY MANAGER {6}-ET	067861240	99K	100	F	136	71	1075	64	44	2.87	2.7	-2.7	458	1.2	14.2	7.6	JX-STEVENS{5}	CHISEL
200JE10040	JX-BRAVO{6}	JX RIVER VALLEY BRAVO {6}-ET	067861243	99K	100	C	146	71	1498	56	56	2.83	3.8	-4.5	468	1.9	23.6	8.1	JX-STEVENS{5}	JX-HARRIS{4}
200JE10042	JX-COIN{5}	JX RIVER VALLEY CIRCUS COIN {5}-ET	075341182	99K	100	F	161	73	666	49	40	2.93	5.6	-0.1	524	1.9	23.9	9.0	JX-WORLD CUP{4}	MACKENZIE
200JE10043	JX-LEGEND{6}	JX RIVER VALLEY LEGEND {6}-ET	067861251	99K	100	F	147	70	972	48	38	2.77	5.4	-1.5	468	1.4	21.3	7.7	JX-STEVENS{5}	CHISEL
200JE10044	JX-CREDIT{6}	JX RIVER VALLEY CREDIT {6}-ET	067861270	99K	100	C	147	70	1305	71	52	2.90	2.5	-3.0	485	1.4	15.3	7.0	JX-STEVENS{5}	MILTON
200JE10046	JX-CAMO{6}	JX RIVER VALLEY CAMO {6}-ET	067861280	99K	100	F	141	70	1246	67	47	2.88	3.1	-2.5	487	1.1	12.4	7.6	JX-STEVENS{5}	MILTON
200JE10047	JX-CHERITA 2005 {6}	JX RIVER VALLEY CHER CRUSH {6}	840003133234884	99K	100	F	175	72	1414	55	50	3.00	5.2	1.1	553	1.7	20.2	7.3	VICEROY	CHROME
200JE10048	JX-MINT{5}	JX RIVER VALLEY MAC MINT {5}-ET	067861295	99K	100	F	167	72	274	53	37	2.92	4.3	0.4	503	1.6	27.2	7.4	JX-WORLD CUP{4}	MACKENZIE
200JE10049	JX-DONAVAN{5}	JX RVCF DELTA DONAVAN {5}-ET	067861306	99K	100	F	168	72	958	48	52	2.89	4.7	-1.9	505	1.9	22.4	8.1	JX-WORLD CUP{4}	JX-HARRIS{4}
200JE10050	JX-BROOKS{4}	JX RIVER VALLEY BROOKS {4}-ET	067861309	99K	90	F	160	69	647	51	41	2.96	5.2	0.6	512	1.8	21.0	5.9	JX-PRIAPUS{3}	NXLEVEL
200JE10051	JX-MIDDLETON{5}	JX RVVF MACK MIDDLETON {5}-ET	173318939	99K	100	F	160	72	632	60	40	2.93	4.9	-1.3	526	1.5	18.1	8.5	JX-WORLD CUP{4}	MACKENZIE
200JE10052	BOSTON	RIVER VALLEY BUTTONS BOSTON-ET	840003133234970	99K	100	F	147	71	330	41	22	2.78	4.7	0.0	440	2.5	33.7	8.4	DISCO	NXLEVEL
200JE10053	BELLRINGER	RIVER VALLEY BELLRINGER-ET	067861326	99K	100	F	183	72	1356	55	62	3.09	5.1	0.4	582	1.3	13.8	7.2	VICEROY	NXLEVEL
200JE10054	JX-BELLBOY{4}	JX RIVER VALLEY BELLBOY {4}-ET	067861349	99K	100	F	172	69	1100	71	49	2.79	4.6	-2.1	561	2.3	21.8	8.0	JX-ENZO{3}	CHISEL
200JE10055	ALLELE	RIVER VALLEY ALLIE ALLELE	840003201930546	99K	100	F	186	71	1475	57	55	2.91	6.5	-1.0	602	2.2	22.4	9.9	CRAZE	REGENCY
200JE10056	JX-DCHERITA 1380{4}	JX RIVER VALLEY CAVALRY {4}-ET	067861380	99K	100	F	174	69	914	54	38	2.89	6.9	1.1	570	1.5	20.7	8.3	JX-CYRUS{3}	DISCO
200XD1227	JX-CHINOOK{4}	JX CROSSWIND CUMULUS {4}-ET	840003150320976	9K	91	F	171	64	211	60	30	2.89	6.8	0.0	577	2.2	31.6	6.1	JX-CESPEDES{3}	JX-WORLD CUP {4}
236 - Viking Genetics																				
236JE1767	WONDER - P	VJ TIRSVAD QUINTANA WONDER-P-ET	840003146616961	29K	100	F	127	65	-204	61	20	2.99	3.7	0.5	436	0.4	10.4	5.4	VJ QUINTANA	NIKON-P
236JE1768	VICK - P	VJ TIRSVAD QUINTANA DANE-P-ET	840003146616962	29K	100	F	134	64	44	61	27	2.80	2.5	-1.2	403	0.1	14.6	4.8	VJ QUINTANA	NIKON-P
250 - Generations																				
250JE1738	JX-PROSPECT{6}	JX AHLEM CRAZE PROSPECT {6}-ET	840003144728356	99K	100	F	166	71	1409	58	49	2.84	4.4	-2.3	532	2.1	23.9	8.7	CRAZE	JX-TARHEEL{4}
250JE1778	JOLIN	AUDIBEL DISCO JOLIN-ET	110644858	99K	100	F	129	70	375	27	19	2.90	5.8	2.2	423	2.2	23.5	7.9	DISCO	PREMIER
250JE1793	CANDYMAN	SOUTH MOUNTAIN CANDYMAN-ET	840003141003008	99K	100	F	125	73	686	27	27	2.78	4.9	-1.1	351	2.5	35.5	8.5	CHROME	TORPEDO
250JE1803	DOMINGO	DULET DOMINGO	111585453	45K	100	F	160	69	436	67	43	3.03	3.9	-1.1	527	1.6	17.0	8.7	KINGSTON	MARCIN
250JE1807	FOLEY	PRIMUS VICEROY FOLEY-ET	840003200533645	45K	100	F	166	71	901	67	44	3.11	5.6	0.5	582	1.5	19.6	7.4	VICEROY	DISCO
507 -																				
507JE1769	JX-ARCHIE{5}	JX JER BEL MALDINI ARCHIE {5}-ET	173491704	99K	100	F	198	69	1128	70	54	2.75	4.8	-0.8	632	1.5	19.7	7.6	JX-MALDINI{4}	BANCROFT
507JE1792	NAVIDAD{6}	PINE-TREE CHROME NAVIDAD {6}-ET	067771942	99K	100	F	199	72	1367	76	58	2.85	4.4	-1.2	621	2.1	17.7	8.7	CHROME	JX-WORLD CUP {4}
507JE1800		S-S-I VICTORY 1582 DASHIELL 950-ET	840003203866923	45K	100	F	203	67	869	78	53	2.86	5.7	0.6	659	1.6	12.5	7.5	JX-DASHIELL{6}	LISTOWEL-P
515 - AI TOTAL US																				
515JE2	AHLEM CHROME PICANTO	AHLEM CHROME PEREGINE 24701-ET	840003202631116	45K	100	F	166	73	1084	67	46	2.97	3.3	-0.3	514	2.0	17.9	9.4	CHROME	NXLEVEL
551 - Sexing Technologies-TWG																				
551JE1722	JX-PASTURE{4}	JX PINE-TREE WORLD CUP PASTURE {4}-ET	067771705	99K	100	F	142	71	32	45	27	2.89	5.2	1.3	441	0.9	13.3	6.9	JX-WORLD CUP{4}	JX-MARLO{2}
551JE1724	JX-POLITICAL{4}	JX PINE-TREE WORLD CUP POLITICAL {4}-ET	067771712	99K	100	F	136	71	119	55	29	2.94	4.4	-0.1	445	1.4	13.7	7.5	JX-WORLD CUP{4}	JX-MARLO{2}
551JE1725	JX-PARTICULAR {4}	JX PINE-TREE WORLD CUP PARTICULAR {4}-ET	067771713	99K	100	F	136	71	189	46	26	2.95	4.7	0.3	441	1.7	20.0	7.4	JX-WORLD CUP{4}	JX-MARLO{2}
551JE1734		JX SEXING DISCO BERNE {4}	840003007971637	29K	92	F	132	68	1123	27	33	2.99	6.6	0.0	429	2.1	35.1	5.9	DISCO	JX-AVON{2}
551JE1743		JX PINE-TREE PILGRIM THANKFUL {5}-ET	067771822	99K	92	F	172	72	1181	61	50	2.74	5.5	-1.4	558	1.0	9.8	7.0	PILGRIM	JX-RONALDO{3}

December 2019, Young Sires with NAAB Stud Codes

NAAB Code	Short Name	Registration Name	Reg #	GT	BBR	JH1	GJPI/ JPI™	REL	Milk	Fat	Prot	SCS	PL	DPR	NM$	Type	JUI	GFI/ EFI	Sire Short Name	MGS Short Name
									---------- Parent Average or GPTA ----------											
551JE1745		JX SEXING GOT MAID BRUNN {4}-ET	840003132356576	99K	90	F	158	69	2206	59	66	2.97	4.0	-2.6	521	1.8	12.9	6.0	JX-GOT MAID{5}	JX-AVON{2}
551JE1746		JX PINE-TREE DISCO CHAPEL HILLBILLY {4}-ET	067771846	99K	100	F	158	70	1017	48	44	2.96	5.4	-0.1	495	1.7	17.6	6.2	DISCO	JX-MARLO{2}
551JE1748	JX-WACO{4}	JX TAYLOR BROTHERS GM WACO {4}-ET	840003132356559	99K	100	F	175	70	1782	87	67	2.95	3.0	-3.2	602	1.2	11.0	7.1	JX-GOT MAID{5}	JX-MARLO{2}
551JE1758		JX PINE-TREE ENZO DUNDEE 1926 {4}-ET	067771926	99K	100	F	177	68	1578	57	58	2.88	4.7	-0.3	575	1.4	9.8	8.1	JX-ENZO{3}	JX-WORLD CUP {4}
551JE1759		JX SEXING CRAZE QUICKSTEP {5}-ET	840003203845428	99K	100	F	177	69	765	72	38	2.89	5.5	0.4	598	1.7	19.2	7.2	CRAZE	JX-GSP{3}
551JE1769	DETECTIVE{6}	PINE-TREE CHROME DETECTIVE 2019 {6}-ET	075812019	45K	100	F	198	72	1048	57	47	2.81	6.2	0.9	588	2.4	26.5	8.5	CHROME	JX-WORLD CUP {4}
551JE1776		KASH-IN CRAZE 72891-ET	840003201336384	9K	100	F	190	67	229	69	32	2.77	6.6	0.5	621	2.0	30.7	7.8	CRAZE	DISCO
551JE1777	JX-DRIVER{4}	JX PINE-TREE KLAY DRIVER 1951 {4}-P-ET	067771951	45K	100	F	178	67	1064	44	44	2.72	7.0	-0.4	558	1.2	20.6	6.7	JX-AVON KLAY{3}	LISTOWEL-P
551JE1778	JX-ANDRE{4}	JX PINE-TREE ENZO ANDRE 1962 {4}-ET	067771962	45K	92	F	185	67	1490	83	61	2.94	4.4	-2.5	632	2.0	16.4	6.5	JX-ENZO{3}	JX-MARLO{2}
551JE1782		SEXING DISCO 92618	840003146625680	29K	100	F	154	71	485	44	34	2.80	5.0	-0.1	463	1.6	23.0	9.2	DISCO	JX-BALTAZAR{5}
551JE1783		SEXING DISCO 85717-ET	840003146618779	29K	100	F	178	71	1120	43	44	2.81	5.7	-0.3	536	2.2	30.9	9.1	DISCO	JX-BALTAZAR{5}
614 -																				
614JE1782	KENTUCKY{6}	PINE-TREE KINGSTON KENTUCKY {6}-ET	075812013	45K	100	F	185	68	720	73	56	2.86	3.9	-0.8	585	0.9	7.1	7.6	KINGSTON	JX-WORLD CUP {4}
614JE1798		S-S-I VICTORY 1582 DASHIELL 948-ET	840003203866567	45K	100	F	193	67	1571	62	60	2.76	6.4	-0.3	629	1.1	4.5	6.8	JX-DASHIELL{6}	LISTOWEL-P
614JE1799		S-S-I VICTORY 1582 DASHIELL 949-ET	840003203866940	45K	100	F	195	68	1111	58	54	2.80	6.7	0.3	620	1.6	14.7	7.6	JX-DASHIELL{6}	LISTOWEL-P
777 -																				
777JE1167	VIDEO	ST-LO VIDEO-ET	110644826	99K	100	F	54	71	-139	37	13	3.25	1.5	-2.5	204	2.2	25.2	9.2	VIRAL	TOPEKA
777JE1194	JX-AMOS{4}	JX FARIA BROTHERS AMOS {4}-ET	840003149595399	99K	100	F	173	68	1149	72	48	2.87	4.1	-2.5	563	2.3	30.6	6.2	JX-GARNETT{3}	JX-CALVIN{4}

PART I: MALES

Section D

All Summarized Bulls

December 2019

December 2019, All Summarized Bulls - Alphabetical Order

Name of Bull	Registration Number	GT	BBR	JH1	NAAB Code	No. Hrds	No. Daus	REL %	Milk	% Fat	Fat	% Prot	Prot	CM$	NM$	FM$	GM$	SCS
4W LOUIE ICELAND {4}	USA 118663766					1	19	77	-103	0.02	-1	-0.06	-16	-68	-47	-2	-26	2.98
4W PREMIER ROCKY	USA 119500439					1	14	67	-276	0.05	-3	0.02	-7	76	77	78	99	3.16
JX 5T COLBY {4}-ET	USA 118048950	50K	92	F	29JE3865	36	74	93	-59	0.14	25	0.09	16	280	250	184	224	2.91
JX 5T COMMISSIONER {4}-ET	USA 118158509	50K	91	C	29JE3876	31	63	93	828	-0.02	35	0.06	43	389	359	294	299	2.98
JX 5T CULMINATE {4}	USA 118228310	80K	93	F	29JE3902	49	109	94	856	0.12	66	0.04	39	447	426	379	295	3.01
AARDEMA 4025 ETHAN {4}	840003007161651	80K	100	F	1JE902	15	91	94	735	0.00	34	-0.01	25	282	273	256	169	2.80
AARDEMA 4057 MARCUS {4}	840003012316305	80K	100	F	1JE903	31	288	97	505	-0.09	6	-0.01	16	235	231	223	155	2.84
JX AARDEMA DELUCA {3}	840003012658921	99K	100	F	1JE993	4	29	87	1544	0.03	80	0.02	60	530	504	450	373	2.83
JX AARDEMA HARRIS NICO {5}	840003012658813	99K	100	F	1JE958	1	33	88	1359	-0.11	41	0.01	51	388	369	329	257	2.87
JX AARDEMA HARRIS RUTH {3}-ET	840003012658807	99K	92	C	1JE956	9	121	94	2079	-0.13	71	-0.05	63	432	429	426	286	2.96
AARDEMA PLUS ANACONDA {4}	840003012316332	80K	93	F	1JE911	13	44	91	1470	-0.06	58	-0.01	50	266	260	245	163	3.19
AARDEMA SCORE TRISTAN {5}	840003012316341	80K	100	F	1JE916	17	167	95	1365	-0.17	28	-0.05	38	363	362	364	311	2.73
JX AARDEMA VOLCANO PATCHES {3}	840003007161653	80K	93	C	1JE904	13	171	96	1748	-0.16	48	-0.02	58	442	429	404	321	2.83
JX AARDEMA ZAYD STIEBER {3}-ET	840003126073779	80K	100	F	1JE924	15	88	93	1602	-0.10	55	-0.08	40	338	350	377	259	2.95
AHLEM APPLEJACK MYRON	USA 073409418	80K	100	F	11JE1250	13	28	88	320	-0.02	11	0.01	14	174	166	150	166	2.99
AHLEM AXIS BANCROFT-ET	USA 073409475	99K	100	F	29JE3991	104	690	98	1287	-0.04	52	0.02	51	558	536	491	450	2.94
AHLEM AXIS BONANZA 22387	USA 073409348	80K	100	F	7JE1461	48	122	94	699	0.03	39	0.06	37	381	353	294	245	2.90
AHLEM AXIS BREGO 22516-ET	USA 073409477	13K	100	F	100JE7394	2	10	83	907	0.01	45	0.05	43	463	434	373	319	2.84
AHLEM AXIS BREGO 22516-ET	USA 073409477	13K	100	F	44JE536	2	10	83	907	0.01	45	0.05	43	463	434	373	319	2.84
AHLEM AXIS CHOSEN-ET	USA 073409558	99K	100	F	29JE3996	25	59	91	1302	-0.15	31	-0.05	37	327	327	331	225	2.89
AHLEM AXIS COMANCHE-ET	USA 073409554	99K	100	F	1JE928	178	1,783	99	1898	-0.13	61	-0.04	60	523	515	500	413	2.88
AHLEM AXIS CONAN-ET	USA 073409555	99K	100	F	11JE1273	16	49	90	1713	-0.21	37	-0.05	50	334	335	339	196	2.97
AHLEM AXIS DAGGAR 22486	USA 073409447	99K	100	F	203JE1620	27	256	96	644	0.07	44	0.06	35	465	438	379	352	2.90
AHLEM AXIS LIBERTY	USA 073409460	80K	100	F	11JE1260	17	44	90	1305	-0.12	36	0.00	47	391	380	355	285	3.09
JX AHLEM BADGER BODACIOUS {4}-ET	USA 074067475	99K	100	F	29JE3995	27	50	90	1276	-0.10	40	-0.07	32	388	394	410	296	2.79
JX AHLEM BADGER CORDOBA {4}-ET	USA 074067452	99K	100	F	1JE933	17	81	92	406	0.12	44	0.04	23	361	342	300	278	2.90
JX AHLEM BADGER CRUISER {4}-ET	USA 074067453	99K	100	F	1JE934	75	691	98	1055	0.18	88	0.04	46	603	579	528	495	2.98
AHLEM BALIN-ET	USA 072520700	80K	100	F	200JE1014	151	515	97	-532	0.13	-1	0.02	-16	189	184	177	209	2.77
AHLEM BALLISTIC GEYSER	USA 073409520	80K	100	F	11JE1265	21	81	92	719	0.08	51	-0.01	23	420	415	407	286	2.90
AHLEM BARON	USA 072520687	80K	100	F	14JE687	45	151	95	437	-0.10	0	-0.08	-1	95	119	171	73	3.05
AHLEM BLADE DAPPER	USA 073409328	80K	100	F	11JE1253	39	505	97	936	0.00	44	0.01	36	348	339	317	285	3.19
JX AHLEM BOUDREAUX STORMCLOUD {4}-ET	USA 074067679	99K	100	F	7JE1540	19	88	92	1388	0.01	68	0.01	52	595	582	550	489	3.16
AHLEM BOWMAN LANCER-ET	USA 073409435	99K	100	F	29JE3992	40	125	94	355	0.27	71	0.08	28	592	563	501	546	2.95
AHLEM BRIER HANDSOME	USA 072520647	80K	100	F	11JE1228	46	414	97	835	0.06	52	0.03	36	342	326	290	179	3.09
AHLEM BROTHERS LYRIC {6}	840003009009292	50K	100	C	11JE1136	20	64	93	-32	0.01	1	0.07	12	250	227	178	237	2.89
AHLEM BROTHERS TUESDAY YALE	USA 116270861	50K	100	F	11JE1009	26	64	93	-445	0.03	-16	0.06	-4	-36	-46	-71	23	3.25
JX AHLEM BRUNO {5}-ET	USA 074067613	99K	100	F	551JE1654	13	74	91	1248	-0.05	49	0.00	45	420	407	380	345	2.98
AHLEM BURGUNDY	USA 071199752	50K	100	F	200JE1001	48	129	95	523	-0.12	0	-0.06	7	86	99	129	48	2.96
JX AHLEM CASCADE {5}-ET	USA 073409421	80K	100	F	29JE3970	56	258	96	1016	0.07	63	0.09	55	475	436	351	327	3.03
AHLEM CHARLEMAGNE MERIT-ET	USA 074067518	99K	100	F	7JE1510	20	60	90	1005	-0.07	34	0.00	36	289	279	257	233	2.96
AHLEM CHILI BOWTIE-ET	USA 074067393	99K	100	F	11JE1274	21	72	91	525	0.07	39	0.07	33	393	369	313	368	3.17
AHLEM CHILI CAVALIER-ET	USA 073409535	99K	100	C	29JE3994	25	68	92	462	0.10	42	0.09	35	441	407	332	409	3.00
AHLEM CHILI CHARMER	USA 074067595	99K	100	F	29JE4009	32	80	92	723	0.19	73	0.10	47	623	579	484	487	2.83
AHLEM CHILI WISDOM-ET	USA 073409512	80K	100	F	11JE1264	16	65	91	50	0.24	50	0.16	33	433	383	274	356	3.06
AHLEM CHILI WONDER-ET	USA 073409508	80K	100	F	11JE1263	3	28	86	-54	0.24	44	0.12	22	355	319	238	293	3.08
AHLEM CHUCK CONFIDENTIAL-ET	USA 074067432	99K	100	F	1JE931	17	88	92	224	0.22	54	0.06	21	392	368	317	269	2.97
AHLEM CHUCK COOLCAT-ET	USA 073409453	99K	100	F	11JE1271	17	62	91	374	0.13	44	0.04	22	443	420	374	360	2.73
AHLEM CONSIDERATION	USA 071199739	50K	100	F	200JE224	44	70	86	-235	0.32	51	0.14	19	315	273	180	223	2.98
AHLEM CREDIBULL WARRIOR-P	USA 073409411	80K	100	F	11JE1249	21	75	92	1080	0.01	54	0.01	40	410	397	370	251	2.99
AHLEM CRESCENDO	USA 072520662	80K	100	F	29JE3948	24	56	91	640	0.11	52	0.01	26	432	421	397	332	3.01
AHLEM CRITIC MALIBU-P	USA 071199744	50K	100	F	1JE840	72	267	96	190	0.24	56	0.07	20	430	407	356	316	2.99
AHLEM CRITIC MAUI-ET	USA 071199737	50K	100	F	11JE1176	5	44	91	539	0.08	41	0.03	26	377	362	328	274	3.03
AHLEM CRITIC PILGRIM 21901-P-ET	USA 071199716	50K	100	F		1	16	87	-36	0.03	4	0.01	0	104	100	94	64	2.92
AHLEM DAVID PROMETHEUS 22017-ET	USA 071199832	80K	100	F		2	13	85	-33	0.09	17	0.06	11	179	158	115	74	2.96
AHLEM DECOY LARAMIE 21987-ET	USA 071199802	80K	100	F	7JE1288	47	241	97	946	0.00	45	0.00	35	369	357	332	251	2.96
AHLEM DECOY LEVI 21985-ET	USA 071199800	80K	100	F	7JE1287	34	68	92	524	0.08	42	0.03	25	250	234	201	126	2.99
AHLEM DECOY PEEVES	USA 071199804	80K	100	F	7JE1289	41	95	94	-288	0.11	7	0.10	10	282	249	178	189	2.83
JX AHLEM DENTINE {3}-ET	USA 067823081	50K	92	F	14JE749	16	45	90	1155	-0.16	21	-0.05	31	317	322	334	256	2.98
AHLEM DIVIDEND LAWYER	USA 072520557	80K	100	F	11JE1212	36	301	97	1545	-0.10	53	0.03	62	516	492	441	365	3.10
AHLEM DOMINICAN CADILLAC	USA 071199740	50K	100	C	1JE839	33	193	97	802	0.02	42	-0.07	15	265	278	308	214	2.93
AHLEM DOMINICAN HOBBIT 21931	USA 071199746	99K	100	F	203JE1387	95	1,959	99	1595	-0.02	71	-0.01	56	481	472	449	338	3.18
AHLEM EVOLUTION LEAR 22519-ET	USA 073409480	13K	100	C	203JE1621	17	152	93	933	-0.04	36	-0.01	32	422	413	396	356	2.90
AHLEM FASTRACK PATRIOT 21976-ET	USA 071199791	80K	100	F	91JE5550	62	185	95	99	0.10	24	0.06	15	223	203	159	153	2.95
AHLEM FORMIDABLE WICHITA 22978	USA 074067763	99K	100	F	7JE1537	18	33	86	1458	-0.05	58	0.04	60	489	464	408	351	3.05
JX AHLEM FRISCO {5}	USA 074067720	99K	100	C	29JE4033	18	49	89	1085	0.00	52	0.11	62	538	490	385	361	2.96
JX AHLEM GALVANIZE WILDFIRE {5}	USA 071199911	80K	100	F	14JE660	72	388	98	994	-0.16	15	0.02	40	271	260	232	197	3.25
AHLEM GENOMINATOR	USA 071199882	80K	100	C	200JE241	275	1,935	99	-43	0.14	26	0.06	11	301	276	225	198	2.75
AHLEM GOODNEWS-ET	USA 072520639	80K	100	F	200JE534	18	59	92	612	-0.01	27	-0.01	19	298	294	288	184	2.88
JX AHLEM HARRIS BALTAZAR {5}-ET	USA 074067612	99K	100	F	29JE4008	81	686	98	1792	-0.15	52	0.01	66	531	510	464	416	2.92
JX AHLEM HARRIS NERO {5}-ET	USA 073409444	80K	100	F	11JE1257	15	60	91	649	-0.02	26	0.03	29	215	197	160	88	2.88
JX AHLEM HARRIS PATRON {5}-ET	USA 074067417	99K	100	F	11JE1276	19	68	92	1020	-0.05	39	0.04	44	264	244	201	148	3.11
AHLEM HEADLINE PHAROAH 21795	USA 068951429	50K	100	F	7JE1221	294	1,721	99	1328	-0.16	30	-0.07	34	422	430	449	400	2.94
AHLEM HILARIO CHECKERS	USA 072520575	80K	100	F	29JE3938	27	79	93	-130	0.32	56	0.15	25	433	385	281	325	2.94
AHLEM IATOLA ROSS	USA 062613007	50K	100	F	11JE995	33	80	93	-398	0.23	26	0.08	2	159	135	84	128	2.95
AHLEM JADESTAR BRAVO	USA 073409449	99K	100	F	11JE1258	10	25	87	377	-0.01	16	-0.02	10	158	160	164	112	3.00
JX AHLEM JUMBO KAA {5}-ET	USA 074067472	99K	100	F	11JE1280	20	62	91	808	-0.07	23	-0.02	25	306	306	306	232	3.07
JX AHLEM JUMBO KNIGHT {5}-ET	USA 074067461	99K	100	F	14JE719	27	106	93	264	0.15	42	0.08	25	414	386	324	314	2.96
JX AHLEM JUMBO MATE {5}	USA 074067543	99K	100	F	11JE1289	32	167	94	1029	-0.03	42	0.03	44	457	431	377	279	2.76
JX AHLEM JUMBO SPROUT {5}	USA 074067506	99K	100	F	11JE1287	13	42	89	1095	-0.12	28	-0.01	37	279	271	256	221	2.97
AHLEM KARBALA PAUL 21865-ET	USA 068951499	80K	100	F		1	12	84	-354	0.16	14	0.03	-7	91	82	64	51	2.83

PL	LIV	DPR	CCR	HCR	GFI/ EFI	JPI	Type Hrds	Type Daus	Type REL	FS	ST	SR	DF	RA	RW	RL	FA	FU	RH	RUW	UC	UD	TP	TL	RTP RV	RTP SV	JUI
0.9	0.0	1.2	0.7	-0.6	6.4	-29	1	18	67	-0.2	1.1	0.6	-0.3	0.0	0.5	0.0	S0.2	-0.1	-0.6	-1.0	-0.4	S0.3	W0.8	S0.2	W0.8	C0.1	-2.9
2.1	3.2	1.8	1.3	1.4	7.5	16	1	9	53	1.0	0.2	0.4	0.8	L0.1	0.2	P0.5	S0.5	0.8	0.6	0.1	0.6	S0.6	0.0	L0.7	C0.1	C0.2	7.7
3.5	0.5	1.0	-0.1	-0.3	5.4	72	19	35	87	0.5	0.1	0.6	-0.3	H1.0	0.9	P0.3	S0.4	1.1	-0.2	-0.2	-0.4	S0.9	W0.4	L0.9	W0.5	C0.2	3.1
2.9	-0.2	-0.8	0.6	1.2	5.5	112	19	38	87	1.1	0.6	1.0	0.5	H0.2	0.7	P0.6	S0.4	0.9	1.5	0.3	0.1	S0.6	W0.7	L1.3	W0.3	B0.5	6.6
3.0	-2.0	-3.4	-3.3	0.2	6.1	121	21	48	89	1.5	-0.2	0.4	1.0	H1.1	0.5	P0.4	S0.5	1.8	1.1	0.7	0.4	S1.5	C0.8	L0.2	C0.9	B0.1	17.0
2.4	0.1	-3.0	-2.1	2.4	8.6	90	6	22	83	0.9	0.3	0.1	0.6	H0.9	-0.2	S0.7	L0.2	1.7	0.5	0.5	0.4	S1.8	C1.2	L0.9	C0.4	B0.4	15.9
4.1	3.6	-1.1	-1.8	3.1	9.5	76	8	22	84	1.3	0.8	0.7	0.2	H0.3	0.7	P0.6	S0.8	1.8	0.6	0.1	1.0	S2.4	C1.1	S0.1	C2.2	C0.2	22.9
2.5	-3.9	-3.5	-2.0	1.9	5.8	155	1	2	76	0.5	0.6	0.5	0.6	L0.4	-0.2	S0.7	L0.2	0.4	0.3	0.5	0.2	S0.2	C0.7	L0.3	W0.4	C0.5	4.1
3.1	-3.3	-3.4	-1.9	3.5	6.2	124	0	0	75	1.5	0.8	0.2	1.0	H0.1	-0.2	P0.5	S0.5	1.3	1.3	0.7	0.6	S1.0	W0.1	L0.7	W0.4	C0.1	12.7
0.6	-4.4	-4.7	-4.3	1.1	6.2	134	2	6	79	1.2	0.9	0.3	1.6	H0.1	-0.4	S0.1	S0.1	0.3	1.0	1.2	0.9	S0.7	C0.8	L0.1	C0.2	C0.1	11.1
-1.1	-5.3	-3.3	-3.9	-3.5	3.8	75	7	15	81	0.6	1.3	0.1	0.0	L0.6	0.4	P0.3	L0.2	0.5	1.2	0.0	-0.2	S0.4	C0.5	S0.5	C1.2	C0.3	7.0
3.6	1.3	-0.2	0.8	2.7	7.0	127	5	7	79	0.3	-1.3	-1.2	0.5	L1.8	-1.2	S0.7	L0.4	-0.5	0.0	0.4	0.6	D0.2	C1.2	S1.3	C1.7	C0.4	3.7
3.1	-0.6	-2.3	-1.4	2.2	6.2	140	3	7	76	0.4	0.7	0.4	0.4	L0.4	0.0	S0.7	L0.7	0.8	0.1	0.3	-0.5	S0.8	C0.6	0.0	C0.4	C0.4	5.0
1.6	-1.3	-1.7	-2.4	-2.8	7.1	95	4	13	81	0.7	1.2	0.5	0.7	H0.8	0.9	S0.2	L0.1	1.1	0.4	0.5	-0.1	S0.6	C0.8	L0.3	C0.4	C1.0	7.1
2.8	-2.7	0.6	0.4	2.2	9.3	61	12	19	84	1.4	1.2	-0.9	1.3	L0.8	-0.1	P0.1	S0.2	0.8	1.7	1.0	-0.2	S1.2	C0.4	S0.4	W1.4	C1.5	12.6
4.0	1.6	-1.0	-0.8	2.7	9.8	167	53	412	97	2.1	1.3	-0.6	2.0	L1.3	-0.3	P1.1	S0.9	1.1	2.3	1.5	0.0	S0.8	C0.8	S0.6	C1.7	B0.5	14.9
2.8	-0.8	-2.8	-2.7	0.4	9.4	112	26	67	91	1.7	2.1	0.0	0.9	L1.2	0.2	P1.1	S1.0	1.7	2.1	0.7	-0.6	S2.8	W0.2	S0.6	W0.6	B0.2	21.3
3.3	1.5	-2.5	-2.2	1.7	8.8	135	2	9	83	1.5	1.3	-0.2	1.4	L1.4	0.1	P0.4	S0.5	0.9	2.1	1.0	-0.2	S0.8	C0.2	S0.4	C0.4	B0.2	11.8
3.3	1.5	-2.5	-2.2	1.7	8.8	135	2	9	83	1.5	1.3	-0.2	1.4	L1.4	0.1	P0.4	S0.5	0.9	2.1	1.0	-0.2	S0.8	C0.2	S0.4	C0.4	B0.2	11.8
3.2	0.4	-2.3	-2.4	0.9	9.6	99	11	31	87	1.4	2.2	0.3	1.2	L0.5	0.4	P0.1	S0.7	0.8	1.2	0.9	0.2	S2.1	W0.1	S0.1	W0.3	B0.9	15.7
3.4	-0.3	-1.8	-1.1	3.8	9.4	156	69	530	98	1.3	2.7	1.1	1.6	L0.7	0.8	P0.1	S0.6	0.0	0.4	1.2	0.1	S0.6	C0.5	S0.9	C1.2	B0.2	6.4
2.3	-0.2	-3.9	-4.0	0.4	9.8	96	12	29	86	1.6	1.7	0.7	1.6	L0.7	0.3	P0.4	S0.6	0.3	0.9	1.2	-0.2	S0.6	C0.5	S0.3	C0.1	B0.1	6.4
4.2	1.5	-1.1	-1.0	2.4	9.7	137	13	116	92	1.6	3.0	0.3	0.7	L1.7	0.9	P0.6	S1.0	2.4	1.8	0.5	-0.7	S3.5	W0.2	S0.6	W0.4	C0.3	25.2
2.6	0.5	-2.4	-1.5	3.1	9.8	122	14	27	85	1.8	1.7	0.4	1.9	L0.5	0.6	P0.5	S1.0	1.4	1.6	1.4	0.5	S1.6	C1.4	S0.8	C2.3	B0.4	20.5
4.7	0.4	-1.6	-1.8	2.2	7.8	121	16	31	85	1.5	1.6	0.0	1.4	L0.4	0.5	0.0	S0.6	1.5	0.4	1.0	1.0	S2.0	C1.3	L0.1	C3.3	B0.5	19.8
3.1	0.7	-0.5	-0.9	0.3	7.1	99	5	26	84	1.1	1.0	0.3	0.6	L0.8	0.6	S0.2	S0.6	0.8	0.4	0.4	0.7	S1.0	C1.0	L0.6	C1.0	C0.5	10.9
3.3	1.2	-0.4	0.0	1.6	6.9	158	41	213	95	0.8	1.4	0.9	0.1	L1.9	0.8	S0.3	S0.4	0.3	-0.4	0.1	0.0	0.0	C1.0	L0.1	C0.3	C1.9	0.9
3.9	2.9	2.2	1.9	1.4	8.7	74	114	259	94	2.4	2.1	-1.7	1.9	H0.7	0.0	0.0	S1.4	2.5	1.9	1.4	1.7	S4.2	C1.4	L0.3	C2.2	B0.3	38.9
4.1	1.3	-2.9	-2.9	-0.6	10.1	118	11	42	88	2.6	1.5	-0.1	2.0	L1.6	0.2	P0.3	S0.8	2.4	3.2	1.5	0.3	S2.3	C2.0	S0.9	C2.3	C0.4	30.7
3.6	1.6	-0.7	-0.5	-0.4	8.3	30	25	56	89	1.3	0.3	-0.7	0.1	H0.5	-0.3	S0.1	0.0	2.4	1.7	0.1	-0.4	S4.0	W0.8	L0.5	W1.2	0.0	25.8
1.8	-0.2	-1.0	-0.2	2.9	7.2	100	27	276	96	1.6	1.0	0.6	2.0	L0.5	0.0	S0.7	S0.3	0.6	1.4	1.5	0.6	D0.1	C0.9	S0.3	C1.5	B1.0	9.1
4.5	2.5	-0.6	-0.3	1.9	7.6	167	11	58	89	1.4	0.2	0.3	1.5	H0.1	0.4	S0.4	S0.2	1.0	1.0	1.1	1.1	S0.6	C1.0	L0.7	C2.8	B0.7	12.7
5.0	1.4	1.8	4.2	4.7	8.2	169	21	83	91	1.3	0.9	0.4	1.0	H0.9	0.8	S0.6	S0.4	1.4	0.7	0.8	0.5	S1.7	C1.4	L0.3	C1.8	B0.3	16.8
1.5	-0.3	-4.2	-5.6	-1.2	10.3	99	25	262	96	1.7	0.7	-0.1	0.5	L1.6	-0.2	S0.6	L0.7	2.4	2.5	0.4	0.9	S2.0	C0.9	L0.5	C0.8	B0.5	26.1
4.3	1.6	2.0	2.2	1.6	8.8	87	9	12	83	1.0	-1.3	-0.4	-0.6	H0.6	-0.4	P0.8	S0.6	2.2	0.9	-0.5	-0.3	S2.7	C0.5	S0.7	C1.1	C0.4	21.2
0.1	0.8	2.4	2.8	2.3	7.8	-8	22	50	89	-0.4	-1.2	-0.6	-0.4	H0.8	-0.8	P0.1	L0.5	0.0	-0.1	-0.3	-0.8	S0.1	W1.1	S0.3	W1.0	C0.8	-3.9
2.3	-1.6	-1.2	-0.3	3.0	8.4	137	5	27	85	1.6	0.4	-0.2	0.8	H0.2	-0.3	S0.4	S0.4	1.5	1.0	0.6	1.1	S1.9	C1.1	L0.6	C1.4	0.0	20.1
2.5	1.9	-1.0	-1.2	1.5	10.4	31	27	71	91	1.4	1.7	0.7	0.4	L1.8	0.2	S0.4	L0.1	1.7	0.6	0.3	-0.3	S2.2	C1.3	S0.6	C1.8	C1.4	17.7
2.1	-3.7	-3.2	-1.8	2.0	8.9	141	31	123	93	1.4	-0.4	0.3	1.0	H0.9	-0.1	P0.6	S0.7	1.1	0.5	0.8	0.4	S1.1	C0.9	S0.1	C1.1	C0.5	12.3
1.7	-0.8	-0.4	-0.4	-0.6	8.5	84	7	16	83	0.0	0.9	0.1	0.1	L1.2	0.1	S0.7	S0.4	0.4	0.1	0.0	-0.5	0.0	C0.5	L0.5	W0.1	C0.2	-0.7
2.7	-0.8	0.9	2.7	4.3	8.3	124	14	52	88	1.2	-0.3	-1.4	1.5	L0.6	-0.8	S0.8	L0.2	0.6	1.6	1.1	-0.2	S1.0	C0.6	L0.2	C1.0	B0.9	10.1
3.6	-1.1	1.7	2.9	3.1	7.8	140	5	14	83	1.1	0.0	-0.7	1.2	H0.2	0.1	S0.6	L0.1	0.9	1.3	0.9	0.2	S0.6	C0.8	S0.4	C1.0	B0.3	11.2
4.5	-0.2	-1.2	0.7	2.1	9.6	176	13	40	88	1.2	0.7	-0.4	1.9	L0.4	-0.4	S0.7	S0.2	0.0	1.7	1.5	0.3	D0.2	C0.3	L0.6	W0.1	B0.4	4.3
2.8	-0.4	0.5	1.8	3.2	8.7	125	12	43	87	1.1	1.7	1.4	1.1	L0.7	0.9	S0.7	S0.2	0.6	0.4	0.8	0.7	S1.0	C1.7	S0.2	C1.8	B0.1	12.5
2.8	-0.2	0.5	1.0	2.3	8.9	98	3	21	85	0.9	0.2	0.4	1.1	L0.5	0.2	S0.6	S0.1	0.2	-0.1	0.8	-0.1	S0.3	C1.3	S1.1	C1.9	0.0	4.8
2.7	2.0	-2.1	-1.8	1.9	8.7	104	6	17	83	0.7	-0.6	0.0	0.1	H0.1	0.0	S0.1	S0.9	1.3	-0.3	0.1	0.1	S1.5	C1.7	S0.7	C1.2	C0.5	13.3
4.6	1.6	-0.2	0.7	2.7	8.6	131	13	38	87	1.0	-1.0	-0.2	0.0	H0.3	-0.1	P0.1	S0.7	1.8	0.6	0.0	-0.3	S2.2	0.0	S0.5	W0.1	C1.1	16.2
0.3	-0.6	-1.4	-0.5	2.7	8.5	86	38	53	81	0.7	0.4	0.4	0.2	L1.8	0.1	S0.2	S0.3	0.3	0.5	0.2	0.4	S0.8	C0.1	S0.1	C0.7	C1.1	7.6
2.8	0.7	-3.6	-4.3	-1.0	9.1	111	16	42	88	1.9	0.5	0.7	1.4	L0.8	0.6	S0.2	L0.1	1.5	2.2	1.0	0.6	S0.7	C0.2	L0.3	W0.2	B0.4	15.3
3.5	2.7	-0.9	-2.3	-0.1	8.1	116	13	16	83	1.9	0.9	0.2	1.3	L0.2	0.4	S0.2	S0.3	1.6	2.1	1.0	0.2	S1.3	C0.6	S0.2	C0.5	B0.1	17.8
3.8	0.9	-1.3	-1.6	-1.4	8.3	117	15	77	91	1.7	-0.3	0.5	1.0	H1.6	0.6	S0.1	S0.9	2.5	1.2	0.8	1.0	S2.7	C0.8	S0.2	C2.1	B0.4	27.7
3.7	1.7	-1.2	-1.8	-1.5	8.9	105	5	38	89	1.2	-1.0	-0.9	0.8	H0.1	-0.5	P0.2	S0.1	0.8	1.3	0.6	0.9	S0.9	C0.5	S0.3	C1.2	B0.1	14.4
2.3	0.8	-0.7	-0.8	-0.3	10.3	44	1	14	85	0.8	-1.6	-1.9	-0.3	H0.3	-1.1	S0.3	L0.4	0.9	0.6	-0.2	0.5	S2.4	C0.6	S1.2	C2.3	C0.1	19.4
1.6	1.2	-2.4	-3.3	-0.1	9.8	58	1	9	83	1.1	-0.1	-0.9	0.3	L0.2	-0.3	P0.1	S0.2	1.8	0.7	0.2	0.2	S2.4	C1.7	S0.9	C1.0	C0.1	22.1
1.8	1.2	-2.7	-3.0	1.7	11.1	114	28	129	94	1.5	0.9	-0.3	1.2	L1.0	-0.5	S0.8	S0.5	0.9	1.6	0.9	0.3	S1.4	C1.9	S1.5	C1.9	C1.4	19.1
0.8	-0.9	-3.5	-3.6	0.8	10.8	66	18	28	87	1.1	0.2	0.1	1.1	L1.1	-0.1	S0.6	S0.1	0.5	1.2	0.9	0.1	D0.3	C1.6	S0.3	C1.7	C1.0	6.2
4.3	2.6	-0.7	-1.2	1.8	11.0	97	23	59	91	2.3	0.2	-0.4	1.2	H0.1	0.4	P0.5	S0.7	2.8	2.2	0.9	0.8	S2.8	C2.1	S1.4	C3.1	C0.3	34.3
4.9	0.5	-0.4	-0.5	0.9	6.3	96	8	17	83	2.1	2.4	1.2	0.7	L0.8	0.8	P0.5	S0.7	2.3	1.8	0.5	0.4	S2.8	W0.2	L0.3	C0.5	C0.3	24.6
3.3	0.4	-3.1	-1.6	1.5	10.5	154	21	204	96	1.4	-0.1	-0.6	1.7	L0.2	-0.6	P0.4	S0.2	0.4	1.3	1.3	0.0	S0.6	0.0	S1.2	C0.3	C0.2	9.3
2.4	0.7	-1.2	-1.3	2.8	8.6	75	16	38	88	0.3	-1.8	-1.1	0.5	L0.7	-1.0	S0.9	L1.0	-0.3	0.2	0.4	-0.4	S0.3	C0.4	S0.7	C0.4	C0.4	1.1
1.7	0.0	-3.2	-3.8	0.0	9.6	141	43	764	99	0.8	-0.2	-0.3	1.2	L2.0	-0.5	S1.4	L0.3	0.4	0.2	0.9	0.1	S1.5	C1.6	S1.3	C2.0	C1.6	13.0
5.2	0.6	0.0	0.6	2.4	9.1	133	7	35	86	1.3	-0.4	-0.3	0.9	H0.6	-0.3	S0.4	S0.2	1.4	1.5	0.7	1.1	S1.4	C0.9	0.0	C1.8	B0.7	19.6
1.5	0.3	-1.0	-1.3	-0.1	9.2	68	60	136	92	1.1	1.7	-0.4	0.4	L1.3	-0.1	P0.3	S0.3	1.1	1.0	0.3	0.1	S2.5	C1.3	L0.6	C0.4	C1.1	18.0
1.8	-0.1	-2.3	-2.8	-2.0	8.5	139	10	17	83	1.3	1.9	1.0	1.0	L1.5	0.8	P0.2	S1.1	0.9	1.5	0.8	1.2	S1.2	W0.5	L1.5	0.0	B0.9	13.6
4.2	-1.6	-2.8	-2.3	0.2	8.8	158	6	17	83	1.4	-0.3	0.2	0.7	H0.6	0.1	P0.6	S0.7	1.4	1.2	0.5	0.4	S1.0	C0.3	L1.0	C0.5	B0.5	12.0
2.7	-0.1	-1.3	-1.2	1.4	9.9	95	47	219	97	1.9	1.0	-0.9	1.6	L1.3	-0.5	S0.9	L0.6	1.1	2.5	1.2	1.0	S1.5	C0.6	L0.1	C0.4	0.0	21.0
3.8	1.0	-1.7	-1.0	3.1	9.8	92	173	942	99	1.9	1.5	0.3	1.5	H0.2	0.6	S0.1	S0.9	1.8	1.4	1.1	1.0	S2.2	W0.1	S0.3	C1.2	C1.0	23.0
4.6	2.8	-1.7	-3.1	-0.9	10.2	80	13	26	87	1.0	0.6	0.1	0.4	L0.2	0.4	S0.5	0.0	1.8	0.4	0.3	-0.3	S2.1	C0.2	L0.2	0.0	B0.9	14.4
2.9	-1.5	-2.1	-0.7	2.7	8.5	173	47	409	97	1.8	-0.2	-1.1	1.7	H0.3	-1.0	S0.6	S0.2	0.5	1.9	1.3	1.3	S0.6	W0.2	L1.7	W0.5	B0.8	11.3
1.6	-2.5	-3.6	-3.5	-1.2	7.2	66	13	42	88	1.0	-0.4	0.2	0.2	H1.0	-0.2	P0.7	S0.6	1.7	0.7	0.2	0.3	S1.7	C0.4	L0.5	C0.7	B0.3	15.2
0.1	-3.4	-3.6	-2.6	0.7	7.7	76	16	43	87	1.2	1.1	0.7	1.2	H1.3	0.4	P0.4	S0.7	1.1	1.0	0.9	0.5	S0.4	C0.1	L1.4	0.0	B0.1	7.5
4.9	3.5	1.5	1.9	1.7	9.0	129	166	879	99	1.5	1.1	0.4	0.6	H0.3	0.7	0.0	S0.8	1.9	1.3	0.5	0.4	S1.6	C0.1	L0.3	W0.3	C0.8	17.2
2.0	-0.4	-0.9	-0.8	-0.1	9.8	125	11	26	87	1.6	-0.8	-0.1	1.1	H1.2	0.5	P0.4	S0.8	1.7	1.1	0.8	1.1	S1.2	C1.6	S0.5	C2.9	C0.1	20.3
1.0	-1.5	0.3	0.3	-0.9	7.6	41	24	49	89	1.1	1.0	0.3	0.4	L0.3	0.9	P0.3	S0.2	0.6	0.4	0.3	0.1	S1.5	C0.8	L0.4	C0.3	C0.4	10.3
1.6	0.0	-1.3	-0.8	-0.6	8.4	54	8	11	82	1.7	0.0	-0.8	1.4	H0.1	-0.6	S0.3	L0.1	1.5	1.8	1.1	0.2	S1.8	C0.7	S0.7	C1.9	C0.3	19.9
4.8	1.3	-0.8	-0.2	0.2	6.9	88	9	19	83	1.7	2.4	1.0	0.5	H0.2	1.3	P0.2	S0.8	2.7	1.5	0.4	1.2	S3.1	W0.1	L1.4	C1.0	B0.6	27.8
4.8	0.5	-0.5	-0.2	1.4	7.1	117	13	38	86	2.1	3.6	2.2	1.6	H0.9	2.6	S0.2	S1.2	3.1	1.3	1.2	1.6	S2.9	C1.2	L1.1	C2.6	B0.2	31.3
5.0	0.2	-3.5	-3.1	-0.2	7.2	138	10	81	90	1.9	1.0	0.6	1.1	H0.1	0.8	P0.5	S0.5	2.4	1.5	0.8	0.7	S2.4	C0.1	S0.3	C0.9	B0.3	24.9
2.5	-2.1	-0.6	-0.6	-0.6	6.8	83	10	33	85	1.0	2.0	0.6	0.6	L0.2	0.8	0.0	S0.6	0.9	0.8	0.4	0.0	S1.5	W1.2	L0.9	W0.7	B0.3	8.5
1.5	-0.1	-0.6	-0.8	-0.9	8.9	24	1	7	82	1.0	0.8	-0.4	0.3	L0.7	-0.1	S0.1	L0.2	1.1	0.7	0.2	-0.6	S1.8	W0.2	S0.3	W0.3	C0.7	10.9

December 2019, All Summarized Bulls - Alphabetical Order

Name of Bull	Registration Number	GT	BBR	JH1	NAAB Code	No. Hrds	No. Daus	REL %	Milk	% Fat	Fat	% Prot	Prot	CM$	NM$	FM$	GM$	SCS
AHLEM LADD POPPIN	USA 073409419	80K	100	F	11JE1254	15	35	89	704	0.07	48	-0.01	24	363	356	344	281	2.92
AHLEM LAYNE LAREDO	USA 071199877	80K	100	F	11JE1201	20	49	91	-210	0.16	21	0.04	1	204	190	160	109	2.87
AHLEM LEGAL VALOR 21718-ET	USA 068951352	50K	100	C	147JE6200	4	48	92	1017	-0.17	12	-0.02	32	208	207	205	211	3.09
AHLEM LEGAL VERNON-ET	USA 068951356	50K	100	F	11JE1109	42	736	99	722	-0.08	18	-0.02	22	230	233	236	184	3.14
JX AHLEM LEONEL ROWDY {4}-ET	USA 074067583	99K	93	F	11JE1293	18	55	91	947	0.10	66	0.05	45	408	380	321	203	2.96
AHLEM LEXICON COGSWORTH	USA 074067593	99K	100	F	11JE1297	12	39	88	560	0.03	33	0.01	23	363	351	325	266	2.88
AHLEM MAGNUM FIREFOX	USA 073409314	80K	100	F	11JE1252	16	50	90	897	0.04	50	-0.04	24	364	370	382	327	3.06
AHLEM MARVEL LAWSON-ET	USA 071199825	80K	100	C	1JE868	8	24	89	527	0.05	36	0.03	26	396	377	337	295	2.88
AHLEM MCBRIDE-ET	USA 062612999	50K	100	C	11JE996	26	49	92	-714	0.08	-18	0.04	-18	-69	-71	-78	12	3.16
AHLEM MEGATRON BUMBLEBEE-ET	USA 072520666	80K	100	F	7JE1423	36	56	91	1	0.18	36	0.06	11	236	217	176	150	2.92
AHLEM MEGATRON WINDSTAR-ET	USA 072520611	80K	100	F	7JE1411	161	1,370	99	393	0.24	67	0.11	37	313	276	191	161	3.15
AHLEM NAUTILUS	USA 072520596	80K	100	F	200JE535	47	63	90	344	0.01	19	-0.02	9	165	168	175	92	3.07
AHLEM NIKON-P	USA 071199770	50K	100	F	29JE3870	277	1,344	99	351	0.19	55	0.09	30	380	353	290	249	3.21
AHLEM PALMER SHIRE {6}	USA 074067459	99K	100	F	14JE718	18	39	88	1306	-0.08	45	-0.05	36	392	394	402	266	2.90
JX AHLEM PASSPORT {5}	USA 073409415	80K	100	F	29JE3972	39	102	93	1389	-0.23	18	-0.11	26	273	297	352	224	2.98
AHLEM PERFORM CHAMPION	USA 072520636	80K	100	F	1JE899	20	79	93	440	0.15	52	0.02	20	434	420	391	358	2.85
AHLEM PERFORM MALACHI-ET	USA 071199854	80K	100	F	11JE1195	94	1,600	99	829	0.10	59	-0.02	26	391	389	386	275	3.01
AHLEM PERFORM MONSTRO-ET	USA 071199853	80K	100	F	29JE3911	37	62	92	1024	-0.07	34	-0.05	27	342	346	357	234	2.92
AHLEM PERFORM PUGET	USA 072520547	80K	100	F	11JE1206	19	49	91	1171	-0.04	47	-0.07	28	292	300	321	150	2.86
AHLEM PHAROAH SPHINX 22223	USA 072520669	8K	100	F		3	14	84	1036	-0.14	21	-0.02	34	363	358	347	312	3.00
AHLEM PLUS CHEROKEE {6}	USA 073409323	80K	100	F	7JE1460	76	660	98	923	-0.03	37	-0.02	30	296	291	282	267	2.97
AHLEM PLUS MOHICAN {6}-ET	USA 071199852	80K	100	F	1JE869	8	24	89	1044	0.09	68	0.08	54	365	330	253	262	3.08
AHLEM PREMIER TOMAHAWK-ET	USA 071199721	80K	100	F	1JE837	16	34	90	-6	0.07	13	0.05	10	320	302	264	297	2.94
AHLEM PRESCOTT CALYPSO-ET	USA 071199843	80K	100	F	7JE1350	282	3,554	99	1158	-0.23	7	-0.06	29	173	177	189	134	2.74
AHLEM PRESLEY-ET	USA 071199745	50K	100	F	11JE1181	27	112	95	549	-0.05	16	-0.05	9	125	133	155	108	2.84
AHLEM PROMINENT-ET	USA 071199815	80K	100	F	200JE234	22	41	90	53	0.24	50	0.09	19	410	383	322	331	3.02
JX AHLEM PROP JOE CAMO {4}-ET	USA 074067736	99K	100	F	11JE1304	4	10	81	465	0.17	57	0.06	28	446	418	361	318	2.77
AHLEM RATCLIFFE-ET	USA 072520689	80K	100	F	200JE1015	59	81	87	-683	0.23	12	0.11	-4	338	306	239	314	2.72
AHLEM REGENCY PRINCETON-ET	USA 074067733	99K	100	F	7JE1544	16	45	89	1754	-0.11	59	-0.04	55	508	508	507	419	3.22
JX AHLEM REV ELI {3}	USA 067823022	50K	93	F	14JE747	4	15	83	938	-0.07	31	-0.02	30	299	297	294	227	3.09
AHLEM SANTANA HELM-ET	USA 073409550	80K	100	F	11JE1268	2	18	85	644	-0.05	21	0.08	39	288	255	185	208	2.98
AHLEM SANTANA HEROIC-P-ET	USA 073409540	99K	100	C	11JE1267	11	31	89	939	-0.03	38	0.03	40	355	335	293	247	2.99
AHLEM SCORE QUIDDITCH	USA 071199883	80K	100	F	1JE885	100	1,105	99	487	-0.12	-1	-0.03	12	193	194	197	196	2.82
AHLEM SEQUIN-ET	USA 071199915	80K	100	F	11JE1205	25	60	92	563	0.04	35	-0.01	19	312	310	306	289	3.11
AHLEM SPARKY CORONADO	USA 073409422	99K	100	F	11JE1270	25	92	93	628	0.09	48	0.06	34	386	360	303	282	2.90
AHLEM TEXAS WILDCAT 22702-ET	USA 074067487	99K	100	F	250JE1511	91	190	92	372	0.01	19	0.09	31	289	256	185	235	2.97
AHLEM TOPEKA RUFUS	USA 072520562	80K	100	F	11JE1213	89	1,608	99	-198	0.25	40	0.11	14	335	303	232	308	3.00
AHLEM TRANSFORMER RANDOLPH	USA 074067735	99K	100	F	11JE1302	7	22	85	1067	0.09	70	0.06	50	471	441	377	257	2.96
AHLEM VALENT GAMGEE 21815-ET	USA 068951449	50K	100	C	7JE1226	132	398	97	1108	-0.07	39	-0.04	31	255	256	261	77	2.90
AHLEM VALENTINO FIRE 21913	USA 071199728	8K	100	F	203JE1386	8	97	94	303	-0.01	13	0.07	24	315	287	228	233	2.81
AHLEM VALENTINO MAUI 21838	USA 068951472	50K	100	C	203JE1385	139	1,458	99	210	-0.14	-17	-0.07	-6	66	87	134	58	3.10
AHLEM VALENTINO REGAL	USA 068951469	50K	100	F	11JE1152	95	3,462	99	184	0.21	50	0.15	37	478	429	320	325	3.08
AHLEM VALENTINO SHADOW 21911	USA 071199726	50K	100	C		2	14	86	363	0.07	31	0.02	18	212	200	176	125	3.02
AHLEM VALSON BUCKEYE	USA 072520710	80K	100	F	14JE693	31	68	91	104	0.02	9	-0.04	-4	253	263	284	279	2.89
AHLEM VERNON VESPER 22137-ET	USA 072520583	13K	100	F	151JE28	16	115	93	1832	-0.28	26	-0.13	38	314	346	413	332	3.25
AHLEM VIABULL-P	USA 071199749	50K	100	F	29JE3869	71	314	97	1170	-0.02	52	-0.05	31	542	544	553	493	2.81
AHLEM VISIONARY MIWUK 22065	USA 071199880	80K	100	F	7JE1387	47	81	93	954	0.03	52	0.01	36	341	330	307	221	3.07
JX AHLEM VISIONARY MOWGLI 22064 {4}	USA 071199879	80K	100	F		2	12	85	438	-0.01	19	0.05	26	261	240	195	191	3.01
AHLEM VISIONARY PERSEUS 21947-ET	USA 071199762	80K	100	C	147JE6214	9	43	90	90	0.02	9	0.02	8	227	215	193	187	2.88
AHLEM VOLCANO NUGGET 22176	USA 072520622	8K	100	F		2	13	84	320	0.08	32	0.04	19	316	297	258	235	2.82
JX AHLEM WALTERWHITE RIDDLER {5}-ET	USA 074067600	99K	100	F	11JE1296	10	24	86	1014	0.07	63	0.06	48	411	384	326	259	3.10
AHLEM WARLOCK-ET	USA 073409399	80K	100	F	200JE1030	23	30	84	-64	0.25	47	0.11	20	378	342	264	285	2.98
JX AHLEM WYATT FRITZ {5}-ET	USA 073409441	80K	100	F	11JE1256	17	67	91	896	-0.12	17	-0.03	27	236	235	235	162	2.99
AHLEM ZION	USA 068951401	50K	100	F	200JE204	55	62	86	513	0.08	40	0.03	25	148	136	108	39	3.19
ALL LYNNS ARCHETYPE	USA 118519898	80K	100	F	200JE1010	21	47	90	739	-0.08	19	-0.07	12	194	203	228	90	2.66
ALL LYNNS ARTIST DENNIS	USA 116891927	50K	100	F	29JE3721	46	88	94	249	0.11	34	0.00	9	53	53	53	-9	3.16
ALL LYNNS ARTIST VIRGIL-ET	USA 116279459	50K	100	F	29JE3665	155	828	99	1012	-0.06	35	-0.03	30	186	193	204	103	3.31
ALL LYNNS BLADE BONANZA	USA 118843676	80K	100	F	14JE692	36	139	94	2003	-0.13	67	-0.05	61	498	495	492	416	2.99
ALL LYNNS CELEBRITY VELVET-ET	USA 117114223	50K	100	C	11JE1090	30	226	97	491	-0.12	-1	-0.04	10	56	65	84	2	3.07
ALL LYNNS CELEBRITY VOLTAGE-ET	USA 117123881	50K	100	F	11JE1091	107	3,409	99	923	-0.08	28	0.02	37	219	211	189	163	3.35
ALL LYNNS CHERRY CHAMP VETERAN-ET	USA 117916487	50K	100	F	29JE3826	36	111	94	412	0.21	61	0.04	22	359	341	304	268	2.90
ALL LYNNS CRITIC VINCA-P-ET	USA 118366481	80K	100	F	147JE6217	8	53	91	1521	-0.14	43	-0.05	43	378	383	394	243	3.06
JX ALL LYNNS DALE VERTEX {3}-ET	USA 116849162	50K	93	F	29JE3702	72	158	96	1586	-0.20	33	-0.09	38	215	233	271	143	3.13
ALL LYNNS DIMENSION VIDAL-ET	USA 118116219	50K	100	F	7JE1278	29	46	92	1244	0.00	59	0.00	44	407	399	381	300	3.18
ALL LYNNS ECLIPES VALIDATE-P-ET	USA 117655094	50K	100	F	29JE3806	44	118	95	217	0.10	31	0.02	11	168	165	154	57	3.18
ALL LYNNS HENDRIX NITRO	USA 117951556	50K	100	F	7JE1242	469	3,259	99	727	-0.10	15	0.00	26	229	223	211	242	3.06
ALL LYNNS HENDRIX VANGUARD-ET	USA 117893267	50K	100	C	29JE3825	41	98	94	270	0.11	34	0.05	19	390	365	315	351	2.65
ALL LYNNS HENDRIX VIJAY-ET	USA 118366436	8K	100	F		1	13	86	934	-0.02	40	-0.03	27	384	382	380	320	2.84
ALL LYNNS HP BUILDER-ET	USA 118629773	99K	100	F	11JE1217	25	68	92	1431	-0.13	41	-0.09	33	314	326	357	188	2.85
ALL LYNNS IMPULS VANCE-ET	USA 116160007	50K	100	F	29JE3646	100	1,303	99	1374	-0.11	43	-0.02	45	376	373	365	318	3.17
ALL LYNNS IMPULS VINCENT-ET	USA 115863756	50K	100	F	1JE718	25	46	91	608	-0.03	23	0.01	24	157	152	139	124	3.23
ALL LYNNS IRWIN NEVIN-ET	USA 118392349	80K	100	C	14JE664	68	272	97	1145	-0.05	44	-0.01	39	325	319	306	241	3.09
ALL LYNNS IRWIN NIXON-ET	USA 118400183	80K	100	F	11JE1196	24	102	94	553	0.00	26	0.04	28	173	157	122	73	3.14
ALL LYNNS IRWIN TYLER-ET	USA 118380069	8K	100	C		1	18	84	-6	0.16	31	0.04	8	156	143	114	18	2.99
ALL LYNNS IRWIN TYSON-ET	USA 118380005	80K	100	F	7JE1360	33	110	94	24	0.12	25	0.07	14	211	188	139	48	2.93
ALL LYNNS JEVON VANDYKE-ET	USA 116160025	50K	100	F	7JE1037	124	585	98	1100	-0.05	42	-0.03	34	283	278	272	176	2.90
ALL LYNNS JEVON VINSON-ET	USA 116279495	50K	100	F	11JE998	60	442	98	1030	-0.03	43	0.00	37	311	300	277	262	2.94
ALL LYNNS JUPITER VERRILL-ET	USA 118261003	80K	100	F	29JE3895	46	848	99	1393	-0.01	64	-0.03	44	375	374	371	256	3.16
ALL LYNNS LEGAL VINCIBLE	USA 117222722	50K	100	F	11JE1100	33	186	97	782	-0.10	16	-0.02	23	139	140	142	43	3.02
ALL LYNNS LEGAL VISIONARY-ET	USA 117222740	50K	100	C	29JE3761	601	4,978	99	951	-0.06	33	0.03	41	400	378	330	294	2.89

PL	LIV	DPR	CCR	HCR	GFI/ EFI	JPI	Type Hrds	Type Daus	Type REL	FS	ST	SR	DF	RA	RW	RL	FA	FU	RH	RUW	UC	UD	TP	TL	RTP RV	RTP SV	JUI
2.5	0.4	-1.3	-2.3	2.5	9.1	104	11	23	85	1.4	1.8	0.2	0.9	L0.3	0.6	P0.2	S0.6	2.2	1.2	0.6	-0.3	S2.5	C0.1	L0.1	C0.4	C0.5	19.5
3.2	1.9	-1.7	-2.5	0.4	9.5	59	16	33	87	1.0	-0.1	-0.9	0.1	L0.9	-0.4	S0.6	S0.3	1.5	0.2	0.1	0.4	S2.9	W0.4	S0.5	C0.1	0.0	19.7
1.4	0.4	1.1	1.3	1.5	8.5	71	3	44	90	0.2	-0.3	0.2	0.3	H0.5	-0.5	P0.5	S0.2	-0.2	0.0	0.2	0.5	D0.2	C0.4	S0.1	C0.6	C0.3	1.2
2.4	1.4	-0.5	-1.8	0.3	8.0	73	30	277	97	1.2	-1.1	-0.8	0.9	H1.3	-0.9	S0.3	L0.1	1.0	1.3	0.7	0.4	S1.7	W0.2	S0.5	C0.4	B0.2	16.0
2.4	-0.2	-4.6	-5.3	-1.8	6.4	99	12	41	87	0.5	2.6	1.4	-0.4	L1.0	0.7	S0.2	L0.5	0.2	0.3	-0.3	-0.2	S0.8	C0.7	L0.2	W0.2	B0.4	4.7
5.2	0.9	-0.8	-1.4	0.1	9.7	105	10	26	85	1.5	0.6	0.5	0.5	H0.1	0.2	P0.2	S0.2	2.2	1.6	0.3	0.4	S1.8	C0.9	S0.4	C0.2	B1.0	21.8
3.2	0.1	0.3	0.3	-0.3	8.0	100	13	35	86	0.8	-0.1	-0.1	0.5	L0.5	-0.5	P0.1	S0.2	1.0	1.0	0.3	0.1	S1.0	C0.9	S0.4	C0.8	C0.3	12.1
4.3	2.0	-1.0	-0.6	0.5	9.0	111	5	6	81	1.3	0.6	-0.4	0.7	L0.4	-0.1	S0.2	S0.7	1.4	1.3	0.5	-0.5	S1.8	C0.1	L0.3	C0.3	C0.2	13.2
0.5	0.0	3.2	2.3	-1.3	6.6	-20	16	31	87	0.1	0.5	-0.8	-0.2	H0.5	-0.4	P0.6	S1.1	0.6	0.0	-0.1	0.0	S1.5	W0.4	0.0	C0.1	C0.2	7.9
0.9	-2.3	-2.5	-1.9	0.2	7.7	83	27	41	88	2.0	0.1	-1.7	1.4	L0.1	-1.1	S0.7	S0.2	1.9	2.2	1.1	1.3	S3.0	C0.8	0.0	C0.7	0.0	30.7
-1.4	-5.4	-4.8	-4.3	0.5	6.6	88	74	321	96	1.5	1.8	-0.1	2.0	H0.6	-0.3	S0.7	S0.1	1.0	1.8	1.5	1.4	S1.4	W1.0	L1.6	W0.5	C0.2	15.6
2.3	1.8	-1.7	-2.5	0.7	9.3	37	8	16	84	1.2	2.5	1.0	0.8	L1.1	1.0	S0.1	S0.6	1.7	1.2	0.6	-0.1	S2.3	W0.4	L0.6	W0.6	C0.2	16.5
2.2	-0.1	-2.3	-2.8	-2.6	8.4	103	186	669	98	1.3	0.9	-0.7	1.3	H0.1	0.2	S0.4	S0.1	0.6	0.7	1.0	0.9	S2.9	C0.1	S0.2	C1.2	C0.2	20.6
3.9	1.3	-2.4	-2.8	-4.1	8.2	108	6	14	81	1.7	1.0	0.5	0.9	L0.7	0.3	P0.5	S0.6	1.7	1.4	0.7	0.3	S1.6	C0.8	S0.5	C0.6	B0.1	18.7
4.7	1.2	-1.1	-0.3	2.5	7.5	83	23	69	90	1.9	2.1	0.4	1.5	H0.1	0.7	0.0	S0.9	1.3	1.8	1.1	0.9	S1.5	C1.1	L0.7	C0.6	B0.5	19.0
4.3	1.4	-0.2	0.7	1.5	7.5	124	12	30	86	1.0	-0.3	-0.1	-0.2	H0.4	0.6	S0.1	S0.4	2.2	0.7	-0.1	-0.1	S2.6	C0.9	S0.2	C0.9	B0.1	20.8
2.9	0.1	-2.9	-2.3	1.4	8.7	112	71	1,092	99	2.2	0.4	0.2	1.6	L1.0	0.0	S0.6	L0.2	1.6	1.9	1.2	1.1	S2.0	C1.0	S0.6	C2.0	B1.0	25.1
4.6	1.5	-2.3	-1.8	0.5	9.5	98	28	47	89	1.0	-1.0	-1.1	1.0	L0.2	-1.1	S0.9	L0.3	0.6	1.4	0.8	0.1	S0.8	C0.1	L0.2	0.0	B1.2	9.2
1.9	-1.7	-5.1	-4.6	0.6	8.3	86	18	35	88	1.7	0.1	-0.3	2.6	H0.6	0.0	S0.3	S0.6	1.0	2.0	1.9	1.6	S0.8	C0.5	L0.6	C2.3	B1.1	17.8
4.3	2.8	0.5	0.6	1.8	10.0	112	3	11	82	1.7	2.2	0.7	1.5	L0.6	1.0	S0.4	S0.5	1.5	1.9	1.1	0.7	S1.2	C1.0	L0.1	C1.3	B0.1	18.5
2.4	-4.0	0.1	0.1	-0.8	8.9	87	49	334	97	1.4	1.2	0.1	0.6	H0.9	0.7	P0.7	S1.0	1.7	1.4	0.4	-0.6	S2.0	0.0	L0.9	W0.8	0.0	13.7
-1.7	-6.6	-2.5	-2.8	-1.9	9.1	107	4	6	82	1.2	2.1	0.5	1.8	L0.4	0.7	S0.5	S0.5	0.5	1.7	1.4	0.2	D0.2	C1.2	L1.0	C0.4	C0.3	5.8
5.2	3.7	2.3	1.8	0.9	9.4	97	10	14	83	1.5	-0.2	-0.1	0.5	H1.2	0.4	P0.4	S0.3	2.1	1.1	0.4	0.6	S1.7	C0.7	S0.3	C1.0	C0.3	20.2
2.4	-3.7	-1.1	-0.9	-0.5	8.5	68	163	1,689	99	1.5	1.1	0.0	1.1	H0.3	0.2	S0.1	S0.7	1.8	2.2	0.8	-0.8	S1.9	W0.5	L0.2	W0.7	0.0	15.4
1.8	-0.1	-0.2	-0.1	2.5	8.7	34	21	79	92	-0.2	0.7	0.5	-0.2	L0.3	0.6	S0.2	L0.1	0.7	-0.1	-0.1	-0.6	S0.3	W0.5	L0.8	W1.1	C1.0	-1.2
2.8	2.3	0.0	-0.3	0.5	7.9	113	15	24	85	1.0	0.6	-0.9	0.8	L1.3	-0.6	S0.1	S0.1	0.9	1.4	0.6	-0.2	S1.0	C1.8	S0.6	C1.3	C0.7	13.2
3.4	1.4	-1.4	-2.7	1.0	7.0	122	5	21	83	1.3	1.9	0.9	1.0	L1.5	0.5	S0.7	S0.2	0.5	1.1	0.8	0.8	S1.2	W0.2	L0.6	C0.3	B0.4	11.7
5.8	3.0	2.6	2.3	2.1	8.6	108	49	71	82	1.9	1.2	-0.4	0.6	L1.9	0.0	P0.3	S1.5	1.5	2.0	0.5	1.7	S3.4	C1.5	S0.1	C0.9	C0.8	33.4
3.7	-1.5	-1.8	-0.4	3.0	8.7	151	13	29	85	2.4	0.0	-0.1	1.5	H0.3	0.1	P0.4	S0.8	2.0	2.8	1.1	0.5	S1.4	C0.3	S0.1	C0.7	B0.9	21.8
3.3	-0.2	-0.9	-1.2	-2.4	6.0	94	2	14	83	1.2	0.6	-0.8	0.7	L0.7	-0.2	S0.6	L0.2	1.3	1.4	0.5	0.9	S2.1	C0.9	S0.3	C0.4	B0.1	21.9
1.8	-1.2	-1.0	-0.4	1.5	8.2	104	2	16	83	0.9	-0.3	-0.5	0.6	H0.6	-0.6	S0.4	L0.6	0.9	0.9	0.5	0.2	S1.5	C0.8	S0.1	C1.4	C0.1	13.6
2.5	-0.9	-2.1	-1.8	0.9	8.6	107	10	25	87	1.0	-0.7	-0.5	0.6	H0.9	-0.6	0.0	L0.1	1.0	1.0	0.5	0.1	S1.2	W0.2	L0.9	C0.4	B0.9	9.6
2.3	1.3	0.6	1.3	3.6	7.7	90	31	115	92	1.6	0.4	-1.7	1.3	L0.7	-0.9	S0.6	S0.2	1.4	2.2	0.9	1.0	S3.6	C0.5	S0.4	C1.4	B0.2	31.1
2.4	0.8	0.6	0.2	0.9	9.1	94	21	42	88	1.6	-0.1	-0.3	0.8	H0.6	0.0	0.0	S0.8	1.9	1.4	0.6	0.7	S2.0	C1.5	S0.1	C2.0	C0.4	22.8
2.6	-0.3	-1.2	-1.3	-0.2	9.6	113	20	71	90	1.3	1.3	0.2	0.8	L1.5	0.5	S0.5	L0.1	0.5	0.4	0.6	0.5	S1.5	C0.1	L0.1	C0.4	C0.9	11.2
2.4	-2.3	0.0	0.0	2.8	8.5	103	58	102	87	2.3	2.4	0.8	1.3	L0.5	0.9	P0.4	S0.7	1.5	1.8	1.0	1.4	S3.1	C1.1	L0.4	C1.6	C0.4	29.1
1.3	-2.5	0.5	0.4	4.8	7.9	114	60	733	98	2.8	1.9	-0.2	2.0	L0.3	0.2	P0.9	S0.9	2.4	2.6	1.5	1.0	S4.0	C1.0	S0.3	C1.5	B0.1	37.3
2.3	-1.5	-5.2	-6.0	-1.4	8.1	123	4	11	81	1.2	2.0	0.8	0.8	L0.5	0.5	P0.3	S1.0	1.9	1.2	0.6	0.3	S1.7	W0.2	L1.0	C0.2	C0.5	15.5
1.2	1.8	-5.4	-7.1	-2.0	10.5	69	90	287	95	1.6	1.6	0.4	1.2	L1.2	0.3	S0.7	0.0	1.1	1.4	0.9	0.7	S1.1	C1.2	L0.2	C1.9	B0.3	15.7
3.7	2.2	-0.4	-0.6	2.5	10.7	101	5	52	90	1.6	0.8	0.1	0.8	L0.6	0.2	P0.1	S0.8	2.0	1.6	0.6	-0.2	S1.6	C0.8	0.0	C0.3	0.0	17.3
4.7	2.9	0.2	-0.5	2.2	9.5	22	74	456	98	1.9	0.5	0.6	0.1	L1.2	0.0	P0.6	S1.0	3.0	2.2	0.0	0.0	S3.6	C0.7	S0.3	C0.7	0.0	31.7
4.6	1.3	-1.4	-2.4	2.5	11.5	134	58	1,759	99	1.3	3.0	0.5	0.8	L1.6	0.6	S0.7	S0.6	1.4	0.4	0.6	0.5	S2.2	C1.8	S0.4	C1.2	C1.1	19.8
0.9	0.2	-2.1	-2.7	0.5	10.7	60	2	13	84	1.4	1.5	0.1	1.2	L1.0	0.6	S0.7	S0.5	1.1	0.9	0.9	0.5	S1.0	C1.6	S0.1	C1.1	C0.7	14.2
5.0	2.9	2.4	2.9	2.3	9.0	85	15	33	87	2.0	1.5	-1.3	1.1	L0.8	-0.6	S0.1	S0.6	1.6	2.6	0.8	0.9	S3.1	0.0	L0.1	C1.2	B0.9	28.6
3.1	2.9	1.5	1.6	1.6	8.4	89	5	18	84	0.2	0.7	0.0	1.1	L1.2	-0.1	S0.2	S0.3	-0.6	0.8	0.8	-0.1	D0.1	0.0	L0.1	C0.1	C0.9	-0.5
6.7	2.5	1.6	1.5	-0.5	9.2	158	43	192	96	1.4	-0.5	-0.5	1.0	L0.7	-0.2	P0.1	L0.1	0.9	1.8	0.8	0.3	S1.3	C0.1	S0.6	C1.3	B0.2	15.4
1.2	-0.8	-3.3	-2.6	1.4	8.7	93	27	40	88	1.4	0.7	1.0	0.8	L0.2	0.5	P0.1	S1.0	1.6	1.0	0.6	0.6	S1.0	C1.4	L0.5	C1.0	C0.4	15.0
3.2	-0.1	-0.6	0.2	1.0	7.9	78	2	9	82	0.9	1.4	0.5	-0.2	L0.2	0.7	P0.2	S0.4	1.5	0.9	-0.1	0.3	S2.4	W1.1	L0.8	W0.5	B0.4	15.8
3.2	2.2	0.0	0.4	2.9	9.4	83	5	30	87	2.1	-0.7	-0.2	1.2	H0.3	-0.1	S0.4	0.0	2.6	1.8	0.9	1.1	S1.8	C1.5	S0.6	C1.9	B0.1	27.4
3.3	-0.1	-1.2	-0.3	2.9	8.9	99	2	9	81	1.2	0.0	0.3	0.3	H0.6	0.5	P0.3	S1.0	2.5	0.8	0.2	0.3	S1.8	C1.9	S0.6	C2.0	C0.4	21.8
1.2	-1.1	-3.1	-4.2	-1.9	8.4	109	6	22	84	1.0	1.3	0.4	0.6	L0.3	0.4	P0.3	S0.4	0.7	0.2	0.5	0.3	S0.5	C1.1	S0.1	C1.4	C0.4	7.5
2.1	1.3	-0.8	-1.1	2.2	6.6	100	28	39	78	1.1	-1.2	0.0	1.1	H0.9	-0.1	P0.3	S0.3	0.4	1.4	0.8	0.9	D0.5	C0.6	L1.0	C0.5	B0.7	5.3
3.1	0.1	-1.3	-1.6	-1.4	7.8	72	15	53	88	1.6	0.9	0.9	1.1	H0.4	0.9	P1.0	S0.6	1.6	1.4	0.8	0.6	S1.7	C0.7	S0.7	C2.1	B0.4	20.2
-1.6	-1.0	-3.8	-2.9	-2.5	7.2	24	38	46	80	0.5	1.1	1.1	1.3	L0.1	0.5	S0.7	S0.3	-0.2	0.6	1.0	0.1	D1.1	W0.1	L0.2	C0.1	B0.4	-3.8
3.9	0.1	-2.9	-3.3	0.3	10.6	62	10	19	84	1.7	1.2	0.5	1.8	L1.0	0.3	S1.1	L0.1	0.7	1.6	1.4	1.4	S0.8	C1.3	S0.3	C1.2	B0.6	17.5
-1.3	-2.1	-2.3	-3.5	-2.2	4.9	-5	22	41	87	-0.1	0.9	0.4	0.1	L1.4	0.3	S0.4	S0.1	-0.8	-0.3	0.0	0.1	D0.7	W0.2	L0.3	C0.5	C1.4	-6.5
-0.1	-0.4	-3.1	-2.9	-0.7	7.6	37	97	430	98	-0.2	-0.7	-1.9	0.6	L1.5	-0.9	P0.1	S0.4	-1.0	0.7	0.5	-0.5	D1.4	W1.3	L0.4	W1.5	C1.2	-11.5
1.7	-0.9	-1.5	-0.7	3.9	5.9	153	19	40	87	0.6	0.7	0.2	1.2	L1.2	-0.2	S0.7	L0.3	-0.3	0.7	0.9	0.4	D0.4	C0.6	S0.5	C1.4	B0.1	2.4
1.8	-0.1	-2.0	-2.7	0.8	10.4	17	19	79	92	1.3	1.0	0.1	1.1	L0.9	0.6	P0.7	S0.4	0.9	1.7	0.8	1.0	S0.8	0.0	L0.2	C0.9	C0.3	14.2
1.4	-1.6	-1.3	-0.4	3.0	10.0	57	65	1,903	99	0.2	-0.1	-0.2	0.4	L0.8	0.3	P0.2	L0.1	-0.8	0.4	0.3	0.9	D1.4	W0.9	L0.7	W0.5	C0.3	-6.2
1.2	-1.1	-1.7	-1.6	0.0	8.5	99	18	50	89	0.8	-1.0	-0.3	0.9	H0.3	-0.1	P0.2	L0.1	1.3	0.5	0.7	-0.2	S0.4	C1.2	S0.3	C0.5	C0.1	8.1
3.5	1.2	-3.5	-3.0	0.1	10.5	104	3	20	85	1.3	-0.1	-0.3	1.5	L0.3	0.3	0.0	0.0	0.6	1.3	1.1	0.5	S0.6	W0.4	L0.6	C0.7	B0.3	8.4
1.2	-0.3	-2.5	-2.6	1.5	7.5	56	34	80	92	0.1	0.3	-0.2	0.7	L1.0	0.1	P0.1	L0.6	-1.8	0.8	0.5	0.8	D1.8	W0.7	L0.4	W1.2	C0.3	-9.5
1.4	0.1	-2.7	-1.4	2.4	9.1	113	16	30	87	1.0	0.1	-0.1	0.9	L0.4	0.2	0.0	L0.1	1.1	1.4	0.6	0.3	S0.3	W0.1	L0.5	C0.3	C0.3	8.4
1.7	1.5	-3.6	-2.1	2.4	8.5	27	26	72	91	0.5	0.6	0.0	1.2	L0.8	0.0	S0.1	L0.5	-0.7	0.8	0.9	0.9	D1.0	W0.6	L1.5	W0.2	B0.8	-3.9
1.8	0.6	2.1	2.0	-0.9	8.3	77	264	1,217	99	0.4	2.3	-0.4	0.1	L0.3	0.4	S0.7	S0.6	0.6	-0.1	0.1	-0.3	S2.2	C0.4	L0.1	C0.7	C1.2	10.5
4.2	1.1	1.6	2.1	0.8	6.9	120	21	44	88	0.4	-0.5	-0.8	-0.1	L0.5	-0.5	S0.2	S0.6	0.5	0.1	-0.1	0.0	S0.8	C0.3	S0.4	C0.1	C0.6	6.3
3.9	1.3	-0.5	0.6	1.4	8.9	111	1	11	83	0.6	-0.6	-1.0	0.1	L0.1	-0.4	P0.2	S0.4	0.9	0.7	0.0	-0.5	S1.0	W0.9	S0.1	W0.1	0.0	5.9
3.1	-0.3	-4.0	-3.5	1.4	9.9	94	18	52	89	1.2	0.9	-0.7	1.9	L0.1	-0.1	S0.5	0.0	0.6	1.1	1.4	0.6	S0.8	C0.2	S0.1	C0.2	B0.4	11.1
1.7	-0.2	-1.1	0.4	2.4	8.0	108	53	276	97	0.8	-0.4	-0.2	1.2	L0.5	0.0	P0.8	S0.8	0.3	1.0	0.9	-0.1	0.0	C0.2	L0.1	W0.1	C0.8	3.3
0.0	0.6	-0.7	0.3	0.7	6.7	33	12	28	86	-0.6	-0.4	-0.5	0.4	L0.9	-0.7	P0.2	L0.5	-1.7	0.2	0.3	-0.1	D1.7	W2.3	L0.8	W2.1	C0.3	-16.5
1.8	-0.7	-1.7	-1.9	1.6	11.2	96	50	191	93	0.6	2.5	-0.1	0.7	L1.0	0.1	S0.8	S0.1	0.7	0.2	0.6	-0.4	S1.7	C0.4	S0.1	W0.7	C1.4	9.3
0.2	-1.1	-2.9	-3.0	0.4	11.9	47	18	58	91	0.8	2.2	0.2	1.0	L0.4	0.1	0.0	S0.1	0.6	0.7	0.7	-0.3	S1.0	W0.4	0.0	W2.0	C1.6	6.5
1.8	-1.5	-4.4	-4.3	1.2	9.0	38	0	0	77	1.5	1.1	0.6	0.8	L0.9	0.1	0.0	S0.2	1.7	1.3	0.6	0.5	S1.8	C1.0	S0.5	C0.5	C0.1	20.4
2.6	-0.8	-4.9	-4.1	1.2	9.5	61	21	66	91	1.9	-0.3	-0.4	1.0	H0.1	-0.4	P0.6	L0.1	2.3	1.9	0.8	-0.1	S2.4	C1.0	0.0	C1.2	B0.1	23.2
2.2	-0.1	-2.8	-0.7	0.6	8.4	71	60	149	95	-0.6	-0.9	0.1	0.5	L0.9	-0.3	S0.2	L1.0	-1.4	0.3	0.4	0.4	D3.0	W1.3	S0.2	W0.4	C0.1	-16.3
0.3	-0.4	-0.7	0.5	1.4	8.1	90	38	186	96	0.0	-1.0	0.0	0.4	L0.6	-0.5	0.0	L0.4	-0.5	0.8	0.3	0.3	D1.9	W1.1	L0.9	W0.7	B0.2	-9.5
1.9	-1.4	-3.0	-2.8	-0.1	8.8	89	24	59	90	0.1	0.1	0.1	0.8	L2.3	-0.1	S0.7	L0.6	-0.5	1.0	0.6	-0.8	D1.1	W0.7	L0.3	W2.0	C0.6	-8.1
0.9	0.1	-3.4	-2.8	0.4	8.9	43	21	60	91	0.5	-1.1	-0.5	0.2	H0.8	-0.5	P0.5	S0.3	0.7	0.4	0.1	0.3	S0.6	W0.2	S0.6	C0.1	C0.1	7.6
4.2	0.2	-1.7	0.6	3.3	9.7	126	343	2,094	99	1.2	-0.4	0.5	0.3	L0.4	0.0	P0.1	S0.1	1.7	0.8	0.2	0.2	S1.7	W0.4	S0.1	C0.1	C0.3	15.0

December 2019, All Summarized Bulls - Alphabetical Order

Name of Bull	Registration Number	GT	BBR	JH1	NAAB Code	No. Hrds	No. Daus	REL %	Milk	% Fat	Fat	% Prot	Prot	CM$	NM$	FM$	GM$	SCS
ALL LYNNS LEGAL VOCAL-ET	USA 117222768	50K	100	C	29JE3764	36	156	96	1005	-0.04	40	-0.02	33	323	323	319	252	3.21
ALL LYNNS LEGAL VOCATION-ET	USA 117222777	50K	100	F	97JE104	30	310	97	1016	-0.11	25	-0.04	29	287	291	299	260	3.09
ALL LYNNS LEGAL VOLCANO-ET	USA 117222807	50K	100	F	29JE3762	451	6,893	99	1579	-0.11	51	-0.05	46	387	386	388	251	2.88
ALL LYNNS LOTTO VEGAS-ET	USA 117423141	50K	100	F	14JE572	161	1,473	99	580	0.07	42	0.05	31	281	261	216	135	3.10
ALL LYNNS LOUIE VALENTINO-ET	USA 116279413	50K	100	C	7JE1038	2,145	19,386	99	773	-0.09	19	-0.02	23	269	268	268	144	2.97
ALL LYNNS LOUIE VARICK-ET	USA 116279404	50K	100	F	203JE1081	19	135	95	1208	-0.20	16	-0.06	30	118	132	161	103	3.21
JX ALL LYNNS MARIACHI {4}-ET	USA 118037680	80K	92	C	14JE634	28	76	93	1166	0.02	59	-0.01	40	357	353	343	265	3.24
JX ALL LYNNS MARLO VOTER {3}-ET	USA 119534407	99K	100	F	29JE4049	5	12	83	429	0.23	67	0.10	36	507	468	383	335	2.91
ALL LYNNS MAXIMUS ALEX	USA 116542850	50K	100	F	200JE165	23	41	90	-610	0.24	17	0.08	-7	65	45	4	51	2.94
ALL LYNNS MEDALIST VALOROUS-ET	USA 117988732	50K	100	F		1	12	83	-16	0.10	19	0.03	5	224	213	192	178	2.92
ALL LYNNS MERCHANT FLORINO-ET	USA 117893409	50K	100	C	14JE602	54	120	94	160	0.06	20	0.05	16	148	130	90	50	2.98
ALL LYNNS NIKON VALERGO-PP	USA 119288203	99K	100	F	11JE1294	24	72	91	831	0.04	47	0.07	44	391	363	300	193	3.13
ALL LYNNS NITRO FARMER	USA 119107784	13K	100	F		1	22	85	368	-0.09	-1	0.00	13	159	156	150	211	3.03
ALL LYNNS PLUS VALERIAN {6}-ET	USA 118452564	80K	100	F	14JE655	32	394	98	1381	-0.15	33	-0.03	44	301	294	281	221	2.88
ALL LYNNS PLUS VISITOR {6}-ET	USA 117422980	50K	100	F	7JE1207	33	88	95	906	-0.10	22	-0.01	30	66	66	64	27	3.24
ALL LYNNS REGION VENDOR-ET	USA 117483376	50K	100	F	97JE107	4	16	87	544	0.05	37	0.03	25	253	242	216	125	3.15
ALL LYNNS RENEGADE VENEER	USA 117272688	50K	100	F	7JE1152	43	74	93	542	0.13	53	0.03	25	336	323	295	253	3.08
ALL LYNNS RENEGADE VOYAGEUR-ET	USA 117517866	50K	100	F	11JE1131	27	86	94	539	0.17	61	0.06	31	375	354	306	276	3.15
ALL LYNNS RESTORE VIBRANT-ET	USA 116076850	50K	100	F	29JE3647	263	1,092	99	1515	-0.28	13	-0.10	33	207	227	272	170	3.02
ALL LYNNS RESTORE VITO-ET	USA 116076869	50K	100	F	14JE533	267	1,507	99	1920	-0.29	29	-0.05	58	216	217	219	34	3.11
ALL LYNNS RUMBLE AT TLJ	USA 067224219	50K	100	F	14JE607	43	190	96	684	-0.03	26	0.05	35	389	361	303	311	2.77
ALL LYNNS SAMSON TENNANT-ET	USA 118435684	80K	100	F	11JE1199	44	273	97	-56	0.12	21	0.06	9	147	129	89	40	2.94
ALL LYNNS SANTANA VANDANA-ET	USA 119035887	99K	100	F	203JE1627	17	125	94	918	-0.01	42	0.05	44	463	434	372	291	2.87
ALL LYNNS TBONE MENTOR-ET	USA 117044029	50K	100	F	11JE1088	34	425	98	-314	0.25	33	0.09	7	275	254	204	283	3.26
ALL LYNNS TBONE MERLIN-ET	USA 117043970	50K	100	F	14JE567	37	74	93	123	0.19	44	0.08	20	240	216	161	128	3.09
ALL LYNNS TOPEKA VENDEL-ET	USA 118414522	80K	100	F	14JE654	18	66	93	650	0.06	43	0.01	26	169	166	153	31	3.34
ALL LYNNS TOPEKA VIHO-ET	USA 118366454	8K	100	F		1	11	83	522	0.03	31	0.03	25	171	158	129	35	3.12
ALL LYNNS VALENTINO IRWIN-ET	USA 117423084	50K	100	C	7JE1163	760	3,963	99	422	-0.01	19	0.00	15	213	208	198	81	2.94
ALL LYNNS VALENTINO IVAN-ET	USA 117423114	50K	100	F	7JE1165	35	65	93	587	-0.04	19	-0.02	18	143	145	149	79	3.17
ALL LYNNS VALENTINO MARVEL	USA 117422971	50K	100	C	11JE1118	351	10,653	99	704	-0.01	31	-0.02	22	376	372	366	248	2.88
ALL LYNNS VALENTINO WHOPPER-ET	USA 117422832	50K	100	F	7JE1206	52	264	98	-68	0.05	6	0.08	13	135	110	56	33	2.98
ALL LYNNS VALENTINO WIZARD-ET	USA 117422841	50K	100	F	11JE1125	20	42	92	544	-0.08	10	-0.01	18	161	160	159	115	3.13
ALL LYNNS VALENTINO WRANGLER	USA 117422935	50K	100	C	97JE106	6	79	93	126	-0.06	-6	0.01	7	97	91	79	40	2.98
ALL LYNNS VAPOUR-P-ET	USA 117663978	50K	100	F	200JE205	19	60	93	936	-0.04	37	-0.03	28	182	188	198	46	3.29
ALL LYNNS VAST-ET	USA 118981925	99K	100	F	200JE1034	20	215	96	678	-0.11	10	-0.02	21	261	259	255	237	2.95
ALL LYNNS VAUGHN-ET	USA 116160016	50K	100	F	200JE485	111	525	98	1051	-0.11	28	-0.01	35	256	251	240	229	3.05
ALL LYNNS VERNON MACARTHUR-ET	USA 118612153	80K	100	F	202JE601	14	18	83	199	0.17	44	0.07	22	284	262	211	205	3.17
ALL LYNNS VERNON MACCAABEE-ET	USA 118612171	80K	100	F	29JE3930	27	49	91	334	0.20	56	0.06	24	374	355	311	295	3.18
ALL LYNNS VERNON MACCOY-ET	USA 118612199	80K	100	F	29JE3931	32	64	92	612	0.07	43	0.02	27	340	330	305	277	3.17
ALL LYNNS VERNON MACKINLEY-ET	USA 118581714	8K	100	F		2	58	91	783	-0.05	27	0.00	29	237	232	220	191	3.21
ALL LYNNS VERNON MEZCAL-ET	USA 118581741	80K	100	F	14JE667	15	36	90	1298	-0.06	50	-0.02	42	334	335	334	261	3.31
ALL LYNNS VIBRANT SEBASTIAN	USA 117272624	50K	100	F	7JE1140	96	311	98	726	0.01	36	-0.02	23	223	221	218	148	3.03
ALL LYNNS VIBRANT WRAPPER-ET	USA 117222731	50K	100	F	29JE3763	28	56	92	814	-0.12	14	-0.03	24	249	247	246	211	2.89
ALL LYNNS VILHELM-ET	USA 117655115	50K	100	F	200JE206	32	48	87	741	-0.05	25	-0.04	18	171	182	203	90	3.21
ALL LYNNS VINNIE-ET	USA 117655133	50K	100	F	200JE207	125	222	95	680	0.16	66	0.08	41	411	380	311	239	3.10
ALL LYNNS VISIONARY MARKSMAN	USA 118141925	50K	100	C	14JE615	84	273	97	402	0.01	22	0.03	21	216	203	173	170	3.05
ALL LYNNS VOXPOP-ET	USA 118636133	80K	100	F	200JE251	17	49	91	1765	-0.25	29	-0.14	33	277	306	373	184	2.89
ALL LYNNS WRAITH	USA 117422926	50K	100	F	200JE189	34	75	93	45	-0.07	-12	-0.01	0	116	119	125	118	3.03
ALL-LYNNS MARVEL MASTER	USA 118707543	80K	100	C	29JE3945	33	61	91	488	-0.04	15	-0.02	13	288	286	286	195	2.79
ALOHA LAYNE RANSOM-ET	840003006436400	80K	100	F	7JE1390	28	45	90	642	-0.01	29	0.00	24	345	333	311	256	2.83
AMANDAS ACTION CONRAD	USA 118657455					2	24	74	-786	0.09	-21	0.01	-26	-141	-131	-114	-108	3.28
AMANDAS ADVANTAGE LUKE	USA 119273377					2	10	61	-226	0.15	19	0.02	-5	45	43	39	-33	3.06
AMERI-MILK SAM TRIGGER	USA 067214207	99K	100	F	14JE702	23	42	89	993	-0.07	33	-0.04	27	298	303	315	196	3.06
JX ANDAS CRITIQUE RUSSELL {5}-ET	840003006436314	80K	100	F	11JE1251	14	39	89	357	0.18	53	0.07	26	357	337	289	279	3.19
JX ANTEBELLUM VISIONARY BOLTON {4}-ET	USA 118190947	8K	93	C		1	28	89	789	-0.13	11	-0.01	26	235	229	218	161	2.91
JX ANTEBELLUM VISONRY BALDWYN {4}-ET	USA 118190938	50K	100	F	7JE1330	38	63	92	763	-0.08	19	-0.01	25	261	254	242	191	2.84
ARETHUSA ACTION VERB-ET	USA 116773908	50K	100	F	94JE3750	152	266	96	-1136	0.21	-14	0.10	-22	-35	-51	-88	13	3.17
ARETHUSA JADE VELOCITY-ET	USA 117243204	50K	100	F	70JE9939	206	409	95	-1522	0.13	-48	-0.02	-58	-365	-341	-293	-275	3.17
ARETHUSA PRIMETIME VENDETTA-ET	USA 116022990				94JE3705	63	103	88	-365	0.02	-13	-0.01	-16	-146	-135	-115	-128	3.09
ARETHUSA VALID ACTION	USA 117021871	50K	100	F	76JE162	63	100	93	-573	-0.03	-33	-0.01	-22	-187	-173	-146	-117	3.32
ARETHUSA VERBATIM RESPONSE-ET	USA 116023076	50K	100	F	94JE3704	545	1,256	99	-1348	0.25	-18	0.08	-34	-190	-199	-221	-164	3.04
ARETHUSA VIRTUOSO-ET	USA 118031732	99K		F	91JE5555	77	112	92	-1580	0.32	-17	0.11	-36	-148	-158	-187	-112	3.38
ARETHUSA VITALITY-ET	USA 118031741	80K	100	F	94JE3868	101	179	94	-977	0.25	0	0.08	-21	17	7	-19	16	3.12
ASPEN GROVE DART BENJAMIN	USA 116801250	50K	100	C	203JE1125	2	50	90	872	-0.23	-6	-0.08	15	-50	-31	12	-75	3.09
ASPEN GROVE PROJECT DOC-P	USA 117021460	50K	100	C	1JE774	64	154	95	474	-0.16	-9	-0.02	14	108	107	108	84	2.98
ASPEN GROVE RENEGADE DASHER	USA 117169241	50K	100	F	1JE784	16	55	92	464	0.05	32	0.00	16	180	178	173	157	3.08
AVI-LANCHE MARVEL TYBO	USA 067448586	80K	100	F	11JE1200	88	1,692	99	1020	0.04	56	0.00	37	463	455	437	326	3.14
JX AVI-LANCHE VALUE DEFY {6}	840003131650099	99K	100	C	11JE1306	10	29	87	549	0.18	62	0.06	31	551	526	471	472	2.90
AVON ROAD IMPULS PAT	USA 067070529	50K	100	F	7JE1036	338	1,728	99	-599	0.27	24	0.15	8	212	167	70	89	2.83
AVON ROAD TBONE POLO-ET	USA 067070569	50K	100	F	200JE159	33	68	93	87	0.03	10	0.05	14	60	40	-1	-6	2.96
AVONLEA CF GT BALLS OF FIRE-ET	CAN 010989464	50K	100	F	7JE1124	480	1,071	99	-554	0.06	-15	0.07	-7	-50	-62	-91	-80	3.15
AVONLEA KOOKIES KONSPIRACY-ET	CAN 010989473	50K	100	F	76JE3276	75	123	92	-1602	0.16	-47	0.10	-40	-225	-235	-259	-171	3.13
AVONLEA MINISTER KOOL KID-ET	CAN 011563523	13K	100	F		1	18	85	-1777	0.07	-72	0.04	-57	-468	-459	-443	-348	3.10
BACHELOR LYON PREMIER EMBARK-ET	USA 118458690					2	26	81	-809	0.19	-3	0.08	-13	54	41	7	79	3.21
BAR MB HILARIO KYLER	USA 067248721	80K	100	F	11JE1221	35	176	96	462	0.11	45	0.04	25	466	443	397	341	2.77
BARHAM MAXIMUS BLITZEN	USA 116256694	50K	100	F	147JE6183	48	466	98	-294	0.25	34	0.06	2	174	153	109	60	2.81
BARHAMS ACADEMY BRILLIANT-ET	USA 117224470	50K	100	F	7JE1186	35	68	93	608	-0.07	14	-0.06	9	267	278	305	262	2.82
BARHAMS HATMAN PIPER	USA 118369082	80K	100	F	11JE1215	20	61	92	-33	0.11	20	0.09	16	298	268	204	208	2.86
JX BARHAMS HATMAN RIZZO {4}	USA 118581545	80K	100	F	1JE897	6	14	86	507	0.06	37	0.03	25	347	326	285	242	2.77
BARHAMS IMPULS PEARL	USA 117021479	50K	100	F	203JE1149	6	83	94	-33	0.05	8	0.10	18	179	149	82	146	3.01

PL	LIV	DPR	CCR	HCR	GFI/ EFI	JPI	Type Hrds	Type Daus	Type REL	FS	ST	SR	DF	RA	RW	RL	FA	FU	RH	RUW	UC	UD	TP	TL	RTP RV	RTP SV	JUI
2.0	1.6	-1.6	-0.3	3.1	8.9	88	14	38	88	0.6	-0.9	-0.2	0.4	L0.2	-0.6	0.0	0.0	0.4	0.6	0.3	0.1	S0.3	W0.2	L0.2	0.0	C0.1	3.9
3.2	1.6	0.3	1.8	2.9	8.0	82	5	92	93	0.4	0.5	0.8	0.3	H0.6	0.8	P0.4	S0.4	0.8	-0.3	0.2	0.2	S1.0	W0.4	L0.4	0.0	C1.0	5.7
2.6	-1.3	-4.2	-2.2	3.2	9.1	121	270	1,781	99	1.3	-0.5	0.1	1.1	H0.1	-0.5	S0.1	L0.3	1.4	0.7	0.8	0.2	S0.9	C1.4	L0.3	C0.8	0.0	12.0
1.9	0.6	-3.4	-3.3	-0.9	8.8	54	90	422	98	0.4	0.7	1.3	0.1	L0.7	0.8	P0.5	S0.5	-0.3	0.7	0.1	0.4	D1.0	W1.4	L1.2	W1.3	B0.2	-5.6
4.1	3.2	-2.8	-3.4	0.7	12.1	72	1,061	8,715	99	1.8	1.9	0.5	1.2	L1.7	0.6	P0.4	S0.5	1.6	1.4	0.9	-0.2	S1.5	C1.0	S0.6	C1.4	C0.8	16.5
-0.1	-0.1	-1.0	0.4	1.5	9.7	30	9	54	90	-0.4	0.2	-0.3	1.0	L1.3	-0.4	S0.1	L0.3	-1.8	0.4	0.7	0.3	D2.3	W1.8	L0.4	W2.6	C1.0	-16.0
1.6	-0.3	-1.4	-2.4	-2.1	4.9	88	18	39	88	0.9	4.0	1.5	1.1	L2.4	0.9	S0.9	L0.1	0.0	1.1	0.8	1.4	S0.5	C0.4	L1.1	C1.4	B0.4	9.4
3.7	0.9	-2.7	-3.1	0.1	8.3	131	1	3	79	1.2	0.9	-0.4	1.4	L1.2	0.1	S0.7	L0.2	0.2	1.2	1.1	0.0	S0.4	W0.9	L0.9	W0.3	C0.4	3.1
-0.3	-0.1	0.4	0.1	-1.0	6.0	10	8	15	82	-0.1	-1.6	-0.1	-0.1	H0.5	-0.4	S0.2	L0.3	0.1	0.0	-0.1	0.0	D0.8	0.0	L1.0	W0.6	0.0	-4.9
3.5	2.4	0.2	0.8	0.6	7.0	60	0	0	78	0.4	-0.5	-0.4	-0.1	L0.5	-0.5	P0.4	S0.2	0.8	-0.1	-0.1	-0.1	S0.5	C1.0	S0.8	C0.3	C0.8	6.4
0.7	-1.5	-2.6	-4.0	-1.6	7.2	51	24	44	88	1.2	-0.8	-0.8	0.6	L0.9	-1.0	P0.1	L0.4	1.0	1.7	0.5	0.9	S1.3	C0.6	S0.5	C1.2	C0.1	18.2
2.6	-0.1	-4.8	-5.4	-3.1	8.9	106	13	50	88	2.4	1.3	0.7	1.9	L0.1	1.2	P0.1	S0.5	1.9	2.4	1.4	1.2	S2.6	W0.2	L0.9	C0.1	0.0	26.4
2.2	1.4	3.1	3.6	1.6	7.5	65	1	16	81	0.6	1.4	-0.3	0.9	L0.4	-0.1	S0.9	S0.3	0.0	-0.1	0.7	0.5	S1.4	C1.9	S0.8	C2.0	C0.8	11.7
1.7	-3.6	-2.1	-1.5	0.3	9.4	98	21	47	89	1.3	1.2	-0.1	1.0	L0.7	0.6	P0.4	S0.6	1.1	2.1	0.7	0.0	S1.0	C0.3	L0.6	C0.8	B0.2	12.6
-1.3	-5.3	-2.1	-1.8	-1.9	7.9	25	26	58	90	0.6	1.0	-0.4	0.7	L1.3	0.1	S0.5	L0.4	-0.2	1.0	0.5	0.3	S0.5	C0.5	L0.4	C1.0	C0.2	5.5
1.3	1.7	-3.4	-3.0	-1.1	8.8	57	0	0	80	0.6	-0.7	0.3	0.4	H0.3	0.2	S0.1	S0.4	1.0	0.6	0.3	0.0	S0.5	W0.4	L0.3	W0.1	B0.4	5.7
1.7	1.0	-1.0	-1.3	-0.5	7.7	76	18	26	86	0.2	0.3	0.4	-0.3	L0.5	0.5	S0.1	S0.6	0.8	0.2	-0.2	-0.4	D0.2	W0.7	L1.0	W1.3	C1.5	-2.2
1.2	0.4	-1.7	-1.1	1.2	8.3	88	18	40	89	-0.1	-0.5	-0.1	0.2	L0.9	0.0	S0.2	S0.4	-0.1	0.2	0.2	-0.1	D1.1	W0.8	L0.5	W0.6	C1.7	-6.9
2.5	1.8	-1.3	1.0	2.1	9.7	69	160	685	99	-0.5	-1.3	-2.0	0.6	L1.3	-1.0	S0.4	L0.6	-1.9	0.2	0.4	0.7	D1.5	W1.3	S0.7	0.0	C0.2	-9.4
-0.1	0.8	-6.5	-4.7	-1.8	9.1	54	129	513	98	-0.2	0.6	-0.1	1.3	L1.0	-0.1	P0.3	0.0	-1.2	-0.7	1.0	0.5	D2.6	C0.3	L1.1	C0.2	C0.5	-16.2
3.6	2.5	0.3	0.4	0.4	7.2	118	19	41	87	0.0	0.2	-0.5	-0.5	L0.3	-0.2	P0.4	S0.5	0.9	0.4	-0.4	-1.1	S1.4	W1.8	S0.6	W3.1	C1.4	4.3
0.8	-1.2	-3.2	-3.3	-0.5	8.6	39	27	109	93	1.9	2.7	0.9	1.2	H0.4	1.6	P1.1	S1.7	2.4	1.3	0.9	0.1	S3.2	C1.3	S0.1	C2.2	C0.8	26.9
4.7	0.5	-3.3	-2.8	-0.2	8.9	136	9	44	87	1.4	1.3	-0.2	1.5	H0.7	0.3	P0.7	S0.4	2.0	1.7	1.1	0.0	S2.5	W0.4	L0.6	W0.7	C0.1	20.0
1.9	1.3	2.1	2.4	3.5	9.2	72	23	297	97	0.6	-2.3	0.2	0.0	H0.4	-0.3	S0.2	S0.5	1.3	0.7	0.0	0.1	S0.3	C2.3	L0.3	C2.0	B0.6	9.6
0.3	-1.0	-2.8	-3.2	0.1	8.6	54	14	26	85	0.8	0.9	0.4	0.8	L0.8	0.2	S0.2	S0.8	0.5	0.9	0.6	-0.2	S0.2	C0.6	L0.1	C0.5	B0.2	4.6
-0.2	-2.9	-5.4	-5.0	0.2	9.6	37	12	14	84	1.4	0.6	-0.1	1.6	L1.6	0.0	P0.3	0.0	0.8	1.6	1.2	0.8	S0.7	C0.5	0.0	C1.1	C0.3	13.5
0.8	-2.2	-4.5	-4.5	0.5	8.7	44	0	0	78	0.9	0.6	-0.2	0.4	L2.3	-0.3	P0.5	L0.1	0.8	1.4	0.3	0.1	S1.3	W0.8	S0.3	C0.2	C0.2	11.6
4.0	0.3	-3.7	-3.7	2.1	11.7	64	533	2,300	99	1.7	1.4	-0.3	0.6	L1.0	-0.7	P0.2	L0.3	2.2	2.0	0.4	-0.3	S2.8	C0.5	S0.7	0.0	C0.5	24.6
1.2	1.3	-1.6	-2.1	-0.2	10.5	33	18	30	87	0.9	1.6	0.5	0.5	L1.1	0.1	S0.1	L0.2	0.5	0.4	0.4	-0.2	S0.7	C1.3	L0.2	C1.5	C0.6	6.2
5.6	3.5	-2.3	-1.5	-0.1	8.9	106	203	4,716	99	1.5	-0.1	-0.5	0.8	H0.7	0.4	P0.3	S0.1	2.1	1.5	0.6	-0.2	S2.5	C0.1	S0.5	C0.8	C0.9	21.3
1.4	2.3	-2.1	-2.6	0.0	8.8	39	28	107	93	0.5	1.4	-0.3	0.4	L1.0	-0.1	P0.3	L0.1	1.0	0.0	0.3	-0.8	S1.6	C0.7	S0.7	C0.7	C1.0	9.0
1.5	1.9	-0.8	-1.3	0.2	8.8	53	16	35	88	1.1	1.5	-0.2	1.2	L0.8	-0.1	S0.3	0.0	1.1	1.0	0.9	0.1	S1.7	C1.0	S0.6	C1.6	B0.1	16.1
3.0	2.0	-0.9	-1.1	1.0	8.5	33	2	51	89	0.9	0.8	-0.1	0.2	L1.1	-0.1	P0.4	L0.2	1.3	0.6	0.2	-0.5	S1.9	C0.7	S0.8	C0.6	C0.8	14.0
-0.8	1.1	-5.7	-4.4	2.6	9.1	42	10	22	87	1.4	0.9	0.0	2.3	L1.0	0.2	S0.3	L0.6	0.2	2.8	1.7	1.0	D0.5	W0.3	L1.0	W0.5	B0.9	7.7
4.0	2.0	0.7	2.0	2.2	9.0	85	7	76	92	0.8	0.8	-0.4	-0.2	L0.1	0.4	P0.5	S0.5	1.6	0.6	-0.2	0.0	S2.4	W0.5	L0.1	0.0	C0.6	16.0
0.2	1.5	0.0	0.5	1.8	6.8	73	79	225	95	-0.9	-0.8	-0.6	-0.3	L1.0	-0.5	P0.2	L0.4	-0.6	0.3	-0.2	-1.2	D0.8	W2.6	L0.2	W3.7	C1.5	-12.8
1.1	0.9	-1.1	-0.2	-0.5	6.4	71	0	0	77	-0.1	-0.4	-0.4	-0.2	L0.4	-0.6	S0.6	L0.1	0.1	-0.1	-0.2	-0.4	S0.5	C0.2	S0.1	W0.4	C0.7	1.1
2.4	0.8	-0.4	-0.5	-0.8	6.2	92	10	14	82	0.5	-0.4	-0.2	0.1	L0.3	-0.2	S0.7	L0.3	0.5	0.7	0.1	-0.5	S0.8	0.0	0.0	W0.6	C1.0	4.9
2.6	0.9	-0.4	0.3	0.1	7.2	88	16	27	85	0.6	-0.2	0.3	-0.3	H0.6	0.3	P0.5	S0.3	1.4	0.8	-0.2	-0.1	S1.2	C0.3	L0.9	W0.9	C0.1	9.9
1.2	0.9	-0.5	-0.4	-0.5	7.7	62	0	0	77	0.2	-0.4	-0.4	0.1	L0.3	-0.4	0.0	S0.1	0.1	0.6	0.0	-1.0	S0.3	W0.1	0.0	W0.4	C0.7	-0.8
0.7	0.5	-1.8	-1.1	0.9	7.7	92	5	15	84	0.7	0.1	0.0	0.6	L0.1	0.2	S0.2	S0.2	0.5	0.4	0.4	0.0	S0.5	C1.0	S0.5	C1.4	C1.3	6.8
0.3	0.4	-2.4	-0.7	0.1	9.7	62	50	145	95	0.8	1.9	-0.2	0.8	L0.4	0.9	P0.2	S0.5	0.4	0.4	0.6	0.2	S1.4	W0.3	S0.6	W0.1	C0.3	9.9
3.8	1.4	0.2	1.4	0.5	7.0	79	17	32	86	-0.4	-0.5	-1.3	0.1	L1.2	-0.8	S0.2	L0.3	-1.0	0.2	0.1	0.1	0.0	W0.9	S1.1	W0.2	C0.4	-1.3
1.6	2.2	-2.4	-2.3	-0.6	8.8	32	28	38	82	0.7	0.9	0.9	0.3	L0.7	0.5	S0.4	S0.4	1.0	0.7	0.2	0.1	S1.1	W0.9	L1.4	W0.5	C0.1	6.6
0.6	1.1	-3.7	-4.8	-1.8	9.1	99	79	128	91	0.9	0.5	0.9	1.0	L1.0	0.5	S0.9	S0.3	0.5	1.3	0.7	0.3	D0.4	W0.6	L0.3	C0.6	C0.1	3.0
1.6	-0.7	-0.8	0.9	1.2	7.2	67	50	138	94	0.8	0.1	0.0	0.3	H0.3	0.3	P0.3	S0.3	1.5	1.0	0.2	-0.6	S1.9	W0.7	S0.6	W1.2	C0.7	13.2
3.3	1.2	-3.4	-2.4	2.2	9.9	82	10	17	85	1.0	0.2	-0.2	1.5	L0.6	-0.1	P0.2	S0.5	0.2	1.1	1.1	1.0	S0.2	0.0	L0.5	C0.9	B0.9	7.6
4.2	3.3	1.4	1.5	2.2	9.0	40	23	31	86	0.7	0.9	-0.5	-0.1	L1.0	-0.5	P0.2	S0.3	1.4	0.4	-0.1	-0.6	S2.7	C0.4	S0.6	C0.2	C1.0	16.2
5.0	4.1	-1.3	-1.0	0.3	8.9	84	20	31	86	1.0	-0.1	-0.6	0.5	0.0	-0.1	P0.1	S0.4	1.1	1.3	0.3	0.6	S1.8	0.0	L0.2	C0.8	C0.3	16.6
4.5	1.7	-0.8	-1.0	0.6	8.0	104	12	16	83	0.4	-0.7	-1.0	0.0	L1.1	-0.1	S0.1	0.0	1.8	0.4	0.0	-1.0	S2.0	0.0	S0.6	0.0	B0.1	12.2
-0.4	2.0	0.2	0.1	0.7	7.9	-38	2	20	66	1.0	0.0	-0.8	0.5	H0.2	-0.4	S0.4	S0.1	2.1	1.4	0.3	0.3	S2.3	C0.9	S0.1	C0.9	B0.4	22.4
0.6	-0.4	-2.9	-2.2	-1.3	7.5	4	2	6	45	1.0	0.5	-0.2	0.8	0.0	0.2	S0.4	L0.3	1.0	1.1	0.3	0.1	S1.5	W0.4	S0.2	C0.4	B0.9	12.7
2.4	2.5	-2.7	-2.1	0.0	9.8	81	9	12	82	2.0	1.9	0.5	1.5	0.0	0.7	P0.1	S0.9	1.8	1.5	1.1	0.5	S1.7	C1.6	L0.8	C2.3	C0.6	19.5
1.9	-2.5	-1.3	-1.2	1.4	7.1	100	10	27	85	1.9	1.9	0.2	1.7	H0.5	0.7	P0.3	S1.2	1.4	2.0	1.3	1.2	S2.2	C1.2	S0.1	C1.1	B0.7	25.5
3.5	0.2	-1.4	-0.9	1.0	6.7	82	1	21	84	1.6	-0.8	-0.6	0.9	L0.6	-0.4	S0.5	L0.6	1.4	1.7	0.7	-0.1	S1.6	W0.1	S0.1	C0.3	B0.1	15.3
3.7	-0.5	-0.9	-0.6	-0.2	6.6	81	23	32	86	1.5	1.5	1.0	0.7	0.0	1.4	P0.4	S0.3	2.2	1.4	0.5	-0.1	S2.6	W0.8	L0.2	C0.1	B0.1	19.9
0.5	2.3	2.6	1.9	1.5	7.0	-15	106	196	93	1.2	1.1	1.0	0.8	H0.1	1.0	P0.3	S0.3	1.4	1.2	0.6	0.7	S0.9	W0.5	L0.6	0.0	B0.3	12.3
-0.2	1.4	1.3	1.3	0.2	5.6	-118	155	273	93	1.2	1.8	0.3	-0.1	H0.9	1.0	P0.8	S1.2	2.4	1.1	-0.1	-0.1	S2.0	C0.3	L1.5	W0.6	B0.1	16.2
-0.9	-0.1	-0.5	0.3	-0.7	3.4	-48	44	74	78	0.1	0.0	0.3	0.0	H1.2	0.5	P0.6	S0.1	1.1	-0.1	-0.1	-0.5	S0.4	W1.2	S0.4	W0.7	B0.4	1.9
-0.2	2.4	1.5	2.0	1.5	7.7	-51	28	35	87	0.5	-0.3	-0.4	0.3	0.0	-0.3	S0.6	L0.4	0.7	0.4	0.3	0.1	S0.7	W0.1	S0.5	C0.3	B0.2	7.3
-1.7	-0.7	-0.6	1.6	2.4	4.7	-56	387	903	98	0.6	0.3	-0.6	0.1	H1.1	0.1	P0.7	S1.0	1.7	-0.3	0.1	-0.9	S2.0	W0.1	S0.4	W0.3	C0.8	10.1
0.1	0.1	0.9	1.5	0.3	5.3	-54	58	85	82	0.6	-0.3	-0.4	-0.4	H1.4	0.3	P1.2	S1.7	2.6	-0.3	-1.3	-0.8	S3.6	C0.1	S0.6	W0.1	C0.1	20.5
1.1	0.0	0.2	0.7	-0.6	6.2	1	82	148	92	1.6	0.3	-0.4	0.4	H1.8	0.6	P0.9	S1.1	2.9	1.8	0.3	0.1	S3.2	C0.8	L0.6	C0.3	B1.1	27.7
-0.7	-1.3	-2.1	-2.2	-1.9	9.4	-6	1	42	87	0.6	0.0	-0.4	1.3	L0.7	-0.4	S0.3	L0.2	-0.6	0.7	1.0	1.1	D1.1	C1.1	S0.3	C1.3	B0.2	1.5
2.0	1.1	-0.4	0.4	0.1	8.2	46	17	47	89	1.0	-0.6	-0.4	0.3	H0.7	-0.5	P0.7	S0.6	1.5	1.8	0.2	0.9	S1.5	C0.3	L0.3	C0.5	B1.0	19.1
-0.1	0.5	0.0	-1.0	-0.7	5.8	44	7	24	85	-0.3	-0.4	-0.8	0.1	L0.8	-0.9	S0.5	0.0	-0.5	0.2	0.0	-0.4	D1.1	W0.3	S0.2	C0.5	B0.4	-7.4
4.3	1.4	-3.0	-1.3	1.5	8.3	120	52	797	99	1.8	-0.6	0.1	1.1	L0.1	0.6	P0.6	S0.5	2.1	1.6	0.8	-0.7	S1.5	C0.7	L0.1	C0.6	C0.6	15.0
5.7	0.4	0.9	0.5	1.9	7.8	157	6	25	84	1.7	0.7	0.2	1.7	L0.2	0.1	S0.2	S0.1	0.6	1.7	1.3	1.1	S0.7	C0.8	S0.3	C1.0	C0.1	15.2
1.3	1.2	-1.9	-2.9	-1.9	5.5	57	178	539	97	0.6	0.1	-0.3	0.7	L0.6	0.4	P0.4	L0.2	0.5	0.9	0.5	-0.4	S1.0	C0.1	S1.6	W0.1	C0.9	9.5
-0.7	-0.6	-1.9	-2.1	0.7	7.8	20	27	57	90	0.0	0.5	0.5	0.6	L0.3	0.5	S0.1	S0.3	-0.6	-0.6	0.5	0.7	D0.7	C1.7	S1.0	C1.9	C0.4	0.1
1.0	2.1	-0.5	-0.7	2.2	6.6	-25	307	646	97	0.7	2.4	1.8	-0.2	L0.2	1.2	P0.1	S0.4	1.0	0.3	-0.1	0.7	S0.7	W0.6	L1.0	W0.1	B0.1	7.1
0.7	2.6	1.6	2.8	2.0	4.5	-66	59	100	88	0.8	1.7	1.0	0.0	H1.4	1.2	P0.4	S1.9	2.3	-0.1	0.0	0.2	S2.3	C2.7	S0.1	C2.0	C0.2	20.9
-1.1	1.5	2.8	2.2	-0.8	2.3	-133	0	0	72	-0.1	1.0	-0.1	-1.2	H0.9	-0.1	P0.5	S0.7	1.0	-0.8	-0.9	-0.5	S1.9	C0.1	S0.3	0.0	C0.5	7.8
1.7	1.9	2.0	2.1	0.5	7.4	7	1	2	47																		
5.0	1.6	-1.3	-2.5	0.6	9.0	135	24	118	94	2.2	2.3	0.3	1.2	L0.1	1.5	P0.9	S1.6	2.9	1.7	0.9	0.4	S4.0	C0.3	S0.1	C0.5	B0.1	32.8
1.3	0.5	-2.6	-3.2	-1.2	6.0	37	35	109	93	-0.4	-1.0	-0.2	-0.7	H0.2	-0.4	P0.1	S0.1	0.4	-0.7	-0.6	-0.8	S1.4	W0.4	S0.5	C0.8	C0.6	2.7
5.3	3.2	1.9	1.7	0.7	7.4	86	19	26	87	0.9	-0.3	-0.1	0.1	H0.8	0.3	S0.4	L0.7	1.7	0.8	0.1	0.1	S1.7	C0.2	S1.1	C0.4	B0.3	17.0
4.0	2.8	-0.2	-1.0	0.8	9.5	86	16	40	88	0.9	-0.1	0.3	0.0	L0.6	0.1	P0.2	0.0	1.1	0.7	0.0	0.5	S0.9	C0.5	S0.2	C1.5	B0.2	11.9
3.8	0.0	-1.2	-1.8	-0.4	7.5	99	1	3	79	0.7	0.4	0.5	0.7	H0.6	0.9	P0.3	S0.3	1.3	1.1	0.5	0.7	S0.6	C0.2	L0.1	C1.4	B0.9	12.1
2.1	-0.1	1.0	1.0	-0.8	6.1	54	3	11	84	-0.2	0.9	0.4	-0.3	H0.3	0.6	P0.8	S0.8	0.4	-0.5	-0.2	0.1	S1.1	W0.3	S0.8	W0.4	C0.9	6.1

December 2019, All Summarized Bulls - Alphabetical Order

Name of Bull	Registration Number	GT	BBR	JH1	NAAB Code	No. Hrds	No. Daus	REL %	Milk	% Fat	Fat	% Prot	Prot	CM$	NM$	FM$	GM$	SCS
BARHAMS PETROL	USA 118134239	80K	100	F	200JE393	42	52	86	303	0.04	22	0.01	13	251	244	229	181	2.95
BARHAMS SANTIAGO BRIAN-ET	USA 118667368	80K	100	F	11JE1224	22	46	90	572	0.03	34	-0.04	12	134	145	168	50	3.15
BARHAMS VALENTINO STUNNER	USA 117343070	50K	100	F	7JE1187	46	71	93	-184	0.12	14	0.07	8	146	123	73	66	2.93
BELLWOOD CELEBRITY SOPRANO-ET	USA 117077283	50K	100	C	7JE1105	63	98	94	22	0.05	10	0.02	5	71	63	47	52	2.98
BELLWOOD CELEBRITY SPIRIT-ET	USA 117077304	50K	100	C	7JE1104	111	223	95	-310	0.09	2	0.02	-7	8	3	-6	-17	2.97
JX BELLWOOD GOLDA SPITFIRE {4}-ET	USA 117936436	50K	100	F	14JE605	171	868	99	702	-0.07	19	-0.05	16	76	90	115	68	3.26
BELLWOOD GRAND PRIX PLATO-ET	USA 067154836					1	11	64	-1271	0.13	-37	0.02	-42	-308	-300	-284	-290	3.06
BELLWOOD TITAN-ET	USA 117226351	50K	100	F	7JE1128	34	60	93	1025	-0.17	13	-0.05	26	162	167	182	146	2.93
BERRYS BLITZEN MAGUIRE	USA 117719848	50K	100	F	1JE814	37	173	96	482	0.12	47	-0.01	16	291	286	278	196	2.89
BERRYS DIMENSION VARICK-ET	USA 118148696	50K	100	F	7JE1331	51	114	95	578	0.11	50	0.08	37	463	429	357	386	2.92
BERRYS JEVON DAVID-ET	USA 116909275	50K	100	F	203JE1147	18	39	91	-21	0.04	7	0.00	0	104	95	82	69	2.65
BI-MY RADICAL-ET	USA 069957185	50K	100	C	200JE177	11	29	91	274	0.06	25	0.04	18	181	166	133	18	3.04
BI-MY VALENTINO RUTILO-ET	USA 069957188	50K	100	C	203JE1239	3	16	87	413	0.01	21	0.01	17	193	188	175	69	3.12
BILTMORE ALEX BRIAN	USA 118134903					1	10	64	312	-0.07	1	0.01	14	102	98	87	67	3.17
BILTMORE DAVID SOCRATES-ET	USA 118422321	80K	100	F		3	23	88	720	-0.02	30	0.04	34	311	293	253	179	3.10
BILTMORE PLUS FACTOR {6}-ET	USA 118853945	13K	100	F		3	16	85	1269	-0.07	45	0.00	45	226	218	200	114	3.19
BILTMORE VISIONARY PAUL {6}-ET	USA 118436519	80K	100	C		2	17	86	614	-0.08	12	0.01	24	186	176	155	145	2.95
BK/DK JEVON BELLE MCGRAW-ET	USA 067078636	50K	100	F	11JE1026	34	234	97	906	-0.15	12	-0.06	20	134	145	169	160	2.96
BLUE MIST BARNABAS SKIPPY	USA 119226759	99K	100	F	7JE1496	18	46	89	1137	-0.05	43	0.01	44	289	276	245	147	3.14
BLUE MIST GALVANIZE SCOTTIE-ET	USA 118406022	80K	100	F	7JE1363	36	66	92	1057	-0.05	40	-0.04	30	259	263	272	170	3.09
JX BLUE MIST GOLDA PAGEANT {4}-ET	USA 118156365	50K	100	F	14JE614	120	750	99	487	0.08	39	0.05	27	303	286	246	226	3.14
BLUE MIST IMPULS MYSTIC	USA 116205250	50K	100	F	11JE1017	72	500	98	472	0.08	39	0.02	22	275	260	229	195	2.89
BLUE MIST MADRID-ET	USA 118405197	80K	100	C	29JE3919	118	483	98	202	0.12	34	0.05	17	313	295	257	233	3.00
BLUE MIST MARVEL MANTIS-ET	USA 118405188	80K	100	C	14JE642	73	243	96	372	0.12	42	0.03	20	343	332	307	249	3.19
BLUE MIST MARVEL MORRIS-ET	USA 118405160	80K	100	C	11JE1192	54	411	98	300	0.24	63	0.09	29	527	495	425	420	3.01
BLUE MIST MEDALIST PALMER {5}	USA 118156383	50K	100	F	14JE616	29	138	95	703	0.05	44	-0.03	20	316	319	324	196	3.05
BLUE MIST MEGABUCK-ET	USA 118769453	80K	100	F	200JE1012	41	76	92	387	0.13	44	0.02	17	342	332	312	303	2.96
BLUE MIST MERLIN-ET	USA 118608808	80K	100	F	200JE243	48	442	98	772	0.06	50	0.03	34	513	496	458	429	3.02
BLUE MIST MIAMI-ET	USA 118608796	80K	100	F	200JE242	22	39	90	524	0.12	49	0.06	32	455	428	370	360	2.99
BLUE MIST MIKE-ET	USA 119174922	13K	100	F		2	12	83	311	0.14	43	0.09	29	409	379	312	331	3.09
JX BLUE MIST MILES {3}	USA 116771915	50K	90	F	506JE297	7	32	91	518	-0.10	4	-0.03	12	27	33	47	-12	3.03
BLUE MIST MOJAVE-ET	USA 117593774	50K	100	F	200JE208	51	54	86	128	0.09	24	0.03	11	132	120	93	41	2.96
BLUE MIST MONTE-ET	USA 119146307	99K	100	F	7JE1473	25	58	91	23	0.32	64	0.07	15	459	437	389	371	3.08
BLUE MIST MORALE	USA 117458325	50K	100	F	200JE9833	54	252	97	1246	-0.06	46	0.01	47	454	440	408	379	3.06
BLUE MIST SHOWMONEY-ET	USA 115993569	50K	100	C	11JE1004	28	72	93	-583	0.15	2	0.03	-15	-47	-52	-61	-71	2.97
BLUE MIST SHOWTIME MONZONI-ET	USA 115993578	50K	100	F	14JE534	76	155	95	-174	0.01	-6	0.02	-3	-158	-156	-155	-161	3.26
BLUE MIST TBONE MONTEREY-ET	USA 117031476	50K	100	F	1JE766	98	658	99	-234	0.29	46	0.15	21	301	256	158	281	3.03
BLUE MIST VALENTINO MAZING-ET	USA 117593792	50K	100	F	14JE586	39	114	94	1042	-0.11	27	-0.06	24	253	264	290	177	2.99
BLUE MIST VENER MICMAC	USA 118337445	80K	100	F		2	10	82	363	0.15	48	0.03	19	228	217	190	160	3.07
BLUE MIST VISIONARY METHOD	USA 118440510	80K	100	C	14JE666	60	417	98	560	0.04	34	0.09	38	414	377	297	307	2.85
BOLLE-ACRES HIRED GUN SALUTE	USA 119144695					1	12	62	-1013	0.13	-23	0.09	-20	-44	-61	-100	15	2.95
BOLLE-ACRES STANDING O SANDLER	USA 118891026					1	14	66	-1229	0.12	-36	0.04	-37	-184	-182	-180	-138	3.07
BOLLE-ACRES TRADITION TRITON {5}	USA 118890977					2	27	76	-988	0.26	1	0.12	-13	-5	-33	-94	-41	2.93
BONA RICK	CAN 105887555	50K	100	F	200JE495	27	38	85	-391	0.11	3	0.08	2	124	102	52	112	2.98
BOYD-LEE JACINTO HIDALGO	USA 116137610	50K	100	C	1JE729	32	52	91	-163	0.05	2	0.07	7	59	44	8	32	3.19
BOYD-LEE ROANOKE	USA 118280659	80K	100	F	200JE394	55	534	98	891	-0.06	29	-0.03	25	291	295	304	206	3.08
BOYD-LEE T BONE BRUNO	USA 116750732	50K	100	F	1JE759	280	2,121	99	338	0.11	39	0.02	17	241	227	198	175	2.86
BOYD-LEE TBONE HENDRIX	USA 116682839	50K	100	F	7JE1073	87	241	96	-201	0.30	49	0.15	23	191	151	58	138	3.30
BOYD-LEE VALENTINO LUCAS	USA 117637814	50K	100	F	7JE1217	42	100	94	309	-0.03	8	0.01	13	202	198	187	124	3.09
BOYD-LEE ZUMA H RADFORD-ET	USA 117653300	50K	100	F	1JE811	41	159	96	165	0.18	44	0.09	23	356	327	263	331	3.00
BOYD-LEE ZUMA HAWTHORNE	USA 117741793	50K	100	C	1JE812	97	595	99	-269	0.29	43	0.14	18	412	370	278	357	3.01
BRADYS PREMIER EVENT	USA 117950050	50K		F	203JE1358	25	162	94	177	0.06	20	0.03	12	293	285	266	329	3.14
JX BRADYS SAMSON SALSA {5}	USA 119222670	99K	100	F	14JE716	30	151	95	1228	0.05	69	-0.01	42	417	413	400	280	3.19
BRAEVIEW PADRO	CAN 009748601	50K	100	F	200JE155	53	61	86	-1168	0.20	-18	0.05	-32	-34	-36	-43	72	3.13
BREW LINE KYROS DEX	USA 118521310					2	10	63	-444	0.08	-5	0.03	-10	-114	-114	-119	-147	3.22
BRIDON CALCIUM-ET	CAN 009851808	50K	100	F	200JE176	41	100	94	401	0.04	28	-0.07	1	193	210	248	151	2.98
BRIDON COLUM-ET	CAN 009851800	50K	100	F	200JE162	57	75	87	-1551	0.23	-31	0.04	-48	-176	-174	-170	-77	2.96
BRIDON EXACTLY-ET	CAN 009851790	50K	100	F	200JE164	59	67	86	-956	0.12	-23	0.03	-28	-257	-256	-256	-279	3.09
BRIDON GAIN	CAN 011014329	50K	100	F	200JE174	40	53	85	-898	0.22	-2	0.05	-22	65	59	42	116	3.04
BRIDON LEGACY EDWIN-ET	CAN 009851797	50K	100	F	200JE356	62	69	86	-984	0.20	-10	0.09	-19	-35	-54	-95	-23	2.89
BRIDON VALIDATION	CAN 011010122	50K	100	F	200JE175	96	118	87	-707	0.17	-1	0.08	-11	57	39	0	29	2.91
BUDJON-VAIL JADE GRAYSON-ET	USA 116641139				76JE164	29	61	88	-1654	0.11	-58	0.03	-54	-402	-389	-366	-293	3.25
BUNGY DAVE H527 7125-ET	840003012257473	80K	100	F	7JE1304	28	56	91	-213	0.25	39	0.14	19	387	346	257	346	3.00
BUSH RIVER JUSTICE PAUL 3054-ET	USA 065868733				100JE7292	1	42	86	-1296	0.05	-52	0.01	-44	-386	-376	-356	-308	3.07
BUTTERCREST FIRESTONE	USA 116650975	50K	100	C	203JE1033	24	226	97	343	0.08	32	0.06	25	164	139	86	46	2.96
BUTTERCREST GALVANIZE	USA 117275551	50K	100	C	7JE1151	518	4,545	99	781	-0.05	26	0.01	31	227	217	194	103	3.12
BUTTERCREST GAMEDAY-ET	USA 118169888	50K	100	F	200JE230	63	742	99	1368	-0.07	50	-0.01	47	455	444	423	334	2.98
BUTTERCREST GAMEPLAN	USA 117724206	50K	100	F	200JE506	35	76	93	597	0.16	60	0.04	29	367	350	313	298	3.06
JX BUTTERCREST GAUGE {5}-ET	USA 118626873	80K	100	C	7JE1410	34	55	91	874	-0.05	31	0.05	41	275	253	205	136	3.12
JX BUTTERCREST GENOME {3}-ET	USA 116538309	50K	100	F	7JE1072	44	83	93	1466	-0.27	12	-0.09	34	148	163	199	102	3.00
JX BUTTERCREST GLISTEN {4}-ET	USA 118704456	80K	100	C	200JE536	25	147	94	773	-0.07	22	-0.03	22	240	242	248	176	3.04
JX BUTTERCREST GODZ {5}	USA 119091689	99K	100	F	7JE1483	21	40	88	1220	-0.12	33	-0.05	34	262	264	270	184	2.90
JX BUTTERCREST GOLDSTAR {4}-P	USA 117692080	50K	100	F	203JE1277	12	226	96	832	-0.06	27	-0.05	20	180	191	212	168	3.13
BUTTERCREST SAVVY	USA 118695189	80K	100	F	7JE1409	63	150	94	886	-0.06	29	-0.05	22	301	310	329	278	3.08
JX BUTTERCREST SKYLAR {5}	USA 118318620	80K	100	C	7JE1296	56	669	98	1271	-0.09	41	0.01	47	330	318	289	233	3.10
JX BUTTERCREST STANDING {4}	USA 117467367	50K	92	C	200JE193	42	243	97	1066	-0.08	34	0.01	40	346	329	297	297	2.86
BW ABILENE-ET	USA 118029041	50K	100	F	7JE1271	39	58	92	864	0.09	59	-0.01	30	411	404	389	311	2.98
BW ACADEMY-ET	USA 116022712	HD	100	F	11JE1000	371	4,688	99	761	-0.14	8	-0.10	7	190	215	269	205	2.95
BW ANSWER-ET	USA 116541523	50K	100	C	1JE751	48	92	94	432	-0.06	8	-0.02	11	123	124	128	103	2.92
BW ARES	USA 117927047	50K	100	C	200JE9836	32	103	94	-2	0.10	19	0.00	-1	112	114	119	125	3.05

PL	LIV	DPR	CCR	HCR	GFI/ EFI	JPI	Type Hrds	Type Daus	Type REL	FS	ST	SR	DF	RA	RW	RL	FA	FU	RH	RUW	UC	UD	TP	TL	RTP RV	RTP SV	JUI
3.7	1.6	-0.6	-0.9	-0.5	8.2	68	35	45	81	1.3	2.1	0.6	0.7	H0.2	1.0	P0.2	S1.0	1.3	1.4	0.5	1.0	S1.4	C0.5	S0.3	C1.1	B0.2	18.7
0.6	-0.8	-3.5	-3.0	0.9	8.2	35	16	38	87	0.6	-0.4	-0.7	0.3	L0.5	-0.2	S0.8	0.0	0.9	0.5	0.2	0.5	S1.2	C1.5	S0.6	C1.8	C1.2	14.0
1.8	0.6	-1.2	-1.8	-0.4	9.9	38	25	35	88	1.0	1.8	0.6	0.3	L2.2	0.2	P0.1	0.0	0.7	0.9	0.2	0.0	S1.2	C0.3	0.0	W0.3	C0.8	10.1
0.8	-3.2	-0.5	-1.0	0.3	9.2	30	38	51	90	1.3	1.1	-0.5	1.5	L0.6	0.0	P0.1	S0.3	0.0	1.1	1.1	1.1	S0.9	C1.9	S0.2	C2.6	C0.2	14.0
1.2	-2.1	-0.7	-2.0	0.1	8.7	7	64	115	89	1.1	0.6	-0.7	0.3	L1.1	-0.1	P0.5	S0.1	0.4	1.3	0.2	0.7	S1.6	C1.4	S0.5	C0.3	C0.6	17.0
-0.4	-2.5	-1.1	-1.2	1.3	7.3	22	91	311	97	1.2	1.7	0.5	1.2	L1.5	0.2	S0.1	S0.4	0.4	1.5	0.9	0.5	S1.2	C0.5	L0.8	C1.0	B1.1	11.8
-0.2	-0.4	-0.9	-0.4	-0.3	4.8	-99	0	0	35																		
1.2	-0.2	-0.2	0.4	2.0	7.5	60	16	29	87	0.2	-0.6	0.3	0.6	H0.2	-0.4	S0.5	L0.5	-0.2	-0.2	0.5	0.1	D0.1	C1.2	S0.4	C1.5	C0.4	1.1
2.3	0.9	-1.7	-2.8	-0.9	8.3	71	12	40	88	0.2	0.4	0.0	0.0	L0.1	0.0	P0.1	S0.3	0.6	-0.6	0.0	-0.5	S1.4	0.0	S0.3	C0.1	C1.0	5.0
2.9	1.0	0.3	0.6	2.7	7.9	143	26	65	90	1.3	2.0	0.2	0.8	L0.8	0.6	S0.9	S0.2	0.9	1.1	0.6	0.9	S1.4	C0.8	S0.2	C1.0	C0.4	16.6
1.9	-1.0	-0.4	-0.8	-0.6	8.4	41	15	27	86	0.6	0.0	-0.4	0.3	H0.9	-0.2	P0.1	0.0	1.2	0.9	0.2	0.5	S1.2	C0.4	L0.6	C0.6	B0.5	12.6
1.2	2.4	-4.8	-4.8	-1.3	8.7	39	3	8	82	0.9	0.6	-0.2	0.8	L1.4	-0.2	S0.3	S0.3	0.3	0.7	0.6	-0.1	S0.8	C0.4	S0.4	C0.6	C0.3	7.1
2.4	2.8	-3.3	-3.3	0.3	8.4	45	0	0	78	0.7	0.4	-0.1	0.7	L1.7	-0.4	S0.4	S0.4	0.3	0.3	0.5	0.2	S0.7	C0.9	S0.5	C1.3	C0.3	7.6
2.0	1.5	-0.2	-0.6	0.8	7.9	23	0	0	40																		
2.7	2.9	-2.7	-2.4	1.2	9.8	85	3	22	85	0.7	0.8	0.5	-0.4	L1.3	0.5	P0.7	S0.5	1.0	0.0	-0.3	0.9	S1.3	C0.8	L0.2	C1.3	C0.8	12.8
-0.7	-4.5	-4.0	-3.4	-1.5	9.0	61	2	12	82	1.2	1.7	0.3	1.2	L0.5	0.8	P0.3	S0.4	0.2	1.3	0.9	0.5	D0.2	C0.5	L0.7	C0.3	C0.3	4.6
1.9	-0.9	-0.6	0.3	1.4	9.0	72	1	4	80	0.9	-0.4	-0.1	0.5	L0.5	-0.1	S0.4	L0.2	1.0	0.7	0.4	0.7	S1.3	C0.5	S1.0	C1.5	B0.2	15.5
1.4	-1.7	1.2	1.4	0.9	8.5	47	22	181	96	0.4	-1.0	0.0	0.1	H1.1	-0.2	S0.1	L0.5	0.2	0.7	0.0	0.1	D0.5	W1.5	L0.9	W2.0	B0.4	-2.8
1.6	-3.3	-4.4	-3.8	1.3	8.7	75	9	19	83	1.7	1.7	0.3	1.8	L1.5	0.1	P0.2	S0.5	-0.1	1.2	1.4	0.1	D0.2	C0.2	L0.1	C1.0	B0.1	2.6
1.3	-1.0	-2.7	-2.5	-0.7	8.2	72	19	35	87	1.3	0.3	0.2	1.1	L1.6	-0.1	0.0	S0.4	0.9	1.4	0.8	0.7	S0.4	C1.3	S0.2	C1.6	C0.6	12.8
2.5	-0.5	-0.7	-1.0	-1.6	6.7	79	54	203	95	0.3	1.0	-0.3	-0.2	L2.8	-0.7	S0.2	S0.1	0.3	1.3	-0.1	-0.6	S1.3	C0.1	S0.8	W0.6	B0.6	9.1
1.2	1.0	-1.0	-1.6	-2.2	5.5	71	42	212	96	-0.4	0.2	0.0	-0.2	L1.3	-0.3	S0.4	S0.5	0.3	-0.6	-0.1	-1.1	S1.0	C0.2	S0.4	W1.2	C2.0	0.4
3.7	1.5	-0.4	-0.5	-0.1	8.3	83	60	202	94	0.9	1.8	0.3	0.1	L1.1	0.8	S0.6	S0.7	1.4	0.6	0.0	0.1	S2.4	W0.4	L0.1	W0.1	C1.3	16.0
3.5	2.2	-1.3	-1.4	1.3	8.1	87	34	111	94	1.4	0.3	0.2	0.5	L0.6	0.2	S0.2	S0.5	1.4	0.9	0.4	0.4	S1.7	C0.9	0.0	C1.7	C0.6	16.7
4.8	2.4	0.0	0.1	1.3	8.4	142	38	230	96	0.9	0.7	0.2	0.0	L0.1	0.8	S0.2	S0.4	1.7	0.4	0.0	0.0	S2.3	C0.3	S0.3	W0.1	C1.6	17.0
3.3	1.7	-2.4	-3.0	-6.8	7.3	77	10	20	85	1.2	0.6	0.0	0.2	L1.4	-0.2	P0.4	S0.8	2.1	1.5	0.2	-0.2	S2.5	C0.8	S1.1	W0.2	C0.9	23.1
2.5	0.1	0.7	0.0	-2.4	6.6	100	24	38	87	1.7	1.5	-0.4	1.4	L0.1	0.2	S0.5	S0.4	1.8	1.4	1.1	0.2	S2.4	C0.2	S0.1	0.0	B0.1	20.9
5.6	2.3	0.2	0.7	2.9	8.3	144	20	131	95	1.1	0.8	-0.1	0.7	L0.4	0.6	S0.1	S0.8	1.4	1.3	0.5	0.4	S1.7	W0.1	L0.2	0.0	C0.6	16.1
4.6	1.9	-0.1	0.5	1.7	8.7	124	13	24	85	0.8	0.9	0.3	0.1	L0.8	0.4	S0.5	S0.2	0.8	0.1	0.1	0.1	S1.1	C0.1	L0.2	C1.0	C1.0	7.7
3.6	-0.2	-0.1	0.1	1.6	8.6	119	2	14	82	1.2	0.9	0.1	0.8	L0.1	0.5	0.0	S1.0	2.1	0.9	0.6	0.4	S2.6	C1.4	L0.3	C1.0	C0.3	22.9
1.2	-0.6	-1.1	-1.6	-1.4	4.6	-1	3	3	80	-0.9	-0.1	0.3	-1.0	L0.3	0.0	P0.5	L0.1	-0.5	-1.0	-0.7	-0.6	S0.1	C0.2	L0.4	W0.1	C0.1	-6.4
0.8	-1.1	-2.6	-2.2	-1.8	6.9	33	32	38	81	0.8	0.3	0.3	0.2	L1.0	0.2	S0.2	S0.2	1.2	0.9	0.2	-0.1	S1.2	C0.2	S0.2	W0.9	C1.3	11.3
4.5	1.7	0.0	-0.2	1.0	8.3	118	11	22	85	1.1	0.6	-0.6	0.3	L2.5	-0.3	S0.9	S0.1	1.1	1.2	0.3	0.0	S1.6	C1.0	S1.1	C1.5	C1.2	16.5
2.9	1.7	-0.4	0.3	2.1	6.8	132	34	114	94	0.4	-0.5	-0.5	0.9	L0.7	-0.1	S0.4	S0.2	0.4	0.5	0.7	-0.5	S0.2	C0.1	L0.1	W0.4	C1.1	1.5
0.0	0.2	-0.7	-0.7	-3.6	6.5	-21	20	49	89	-0.4	-1.1	-0.6	-0.2	L0.8	-1.0	S0.2	L0.3	-0.3	-0.2	-0.2	0.0	S0.6	W1.1	S0.4	W1.5	C0.3	0.6
-2.3	-1.3	-0.9	-1.7	-3.1	7.8	-52	40	63	90	-0.7	1.2	0.2	-0.3	L1.6	-0.1	S0.3	L0.4	-0.6	-1.1	-0.2	-0.3	S0.3	C0.2	S0.7	0.0	C1.7	-3.0
-0.5	-0.5	1.6	2.0	1.9	6.7	86	45	143	94	-0.5	0.6	0.1	0.1	L0.8	0.0	S1.2	S0.3	-0.3	-1.0	0.1	0.0	D0.1	C0.3	L0.2	0.0	C1.4	-3.8
3.0	1.7	-1.7	-1.8	0.0	8.5	69	16	54	89	1.0	0.8	0.4	0.3	L1.0	0.5	P0.2	S0.4	1.5	0.9	0.2	-0.4	S1.2	C0.8	S0.6	C0.9	C1.2	12.4
-0.6	-1.8	-1.8	-1.9	-1.3	5.9	59	3	10	81	0.7	1.0	0.0	1.1	L1.2	-0.4	S0.5	L0.2	0.5	1.4	0.8	-0.6	S1.0	C0.4	L0.2	W0.6	C1.0	7.5
3.6	1.1	-0.9	0.0	2.7	8.5	127	38	98	92	1.0	0.3	0.7	0.5	L0.9	0.4	S0.2	S0.3	1.5	0.6	0.4	-0.3	S1.6	C0.2	S0.2	W0.1	C0.9	12.5
2.1	0.1	3.1	3.5	1.4	3.8	-8	0	0	36																		
1.8	1.8	1.5	1.6	1.1	5.6	-58	0	0	21																		
-0.5	-0.9	-0.8	-0.7	-0.2	5.4	0	1	1	36																		
1.6	1.0	1.2	1.1	-0.4	7.7	40	23	32	79	0.7	1.1	0.4	0.0	H0.3	0.5	P0.6	S0.4	1.2	0.8	0.0	0.7	S1.9	C0.4	L0.4	0.0	C0.1	16.6
0.5	-0.4	-0.6	0.1	0.6	5.8	14	12	17	83	0.2	-0.7	-0.8	0.5	L1.0	-1.3	S0.2	S0.3	-0.1	0.9	0.4	-1.0	D0.1	C0.5	S0.7	W1.1	C0.5	-0.5
4.3	1.6	-1.4	-1.9	1.9	9.5	75	16	75	92	1.2	1.3	0.7	0.8	L1.0	0.9	S0.2	S0.4	1.2	0.9	0.6	0.0	S0.5	C1.2	S0.5	C1.3	C1.2	10.4
-0.2	0.7	-1.5	-0.8	0.6	7.6	68	88	423	98	0.6	-0.6	0.0	1.0	L0.1	-0.1	S0.5	S0.8	-0.4	0.3	0.7	1.3	D1.3	C1.1	L0.1	C2.2	B0.4	0.2
-2.8	-3.4	-1.2	-0.7	1.9	6.9	47	34	97	92	0.2	0.5	0.5	0.9	L0.4	0.1	S0.5	S0.5	-0.6	0.1	0.7	0.7	D1.5	C1.3	S0.6	C0.9	C1.1	-2.8
3.3	2.7	-1.8	-1.0	2.9	8.8	58	23	44	88	1.8	1.9	0.6	1.2	L1.3	0.2	P0.4	S1.1	2.0	1.8	0.9	0.5	S2.2	C1.1	S0.2	C1.8	C0.1	24.0
1.9	-0.9	1.1	2.6	2.8	4.9	102	18	64	91	0.3	-0.8	-0.5	0.5	L0.1	0.0	P0.2	S0.2	0.0	0.6	0.4	0.0	0.0	C0.2	L0.2	C0.3	C0.9	1.5
2.8	0.9	0.9	1.3	3.3	5.5	127	40	110	93	1.5	-0.3	-0.9	0.8	0.0	-0.3	S0.3	S0.5	1.4	1.6	0.6	0.9	S2.1	C0.8	S0.5	C1.9	C0.2	22.9
4.0	2.2	4.0	3.5	-1.0	7.4	87	16	85	88	1.4	0.5	0.5	1.0	L0.1	0.3	P0.2	S0.1	1.4	0.7	0.4	0.7	S1.1	C1.1	S0.3	C1.7	C0.4	15.4
2.4	-0.8	-3.2	-3.3	-1.3	8.6	102	9	23	84	1.1	2.3	0.3	1.1	L1.2	0.3	S0.3	S0.1	0.0	1.0	0.8	0.3	S0.7	C0.9	L0.7	C1.2	C0.1	7.0
3.1	2.1	4.8	5.7	1.8	4.8	-17	35	50	80	0.1	-0.5	-0.2	-0.8	H0.8	0.2	P0.3	S0.7	-0.2	-0.3	-0.6	0.4	S0.3	C0.6	S0.9	C0.1	B0.2	3.7
-1.3	-1.0	-2.1	-2.2	-1.5	6.2	-45	2	4	44																		
2.8	1.6	-1.0	-0.7	-0.3	8.3	48	22	40	88	1.0	-0.4	-0.8	0.4	L0.6	-0.5	S0.3	L0.4	1.1	1.9	0.3	-0.4	S1.6	W0.5	S0.1	W1.6	B0.1	13.2
1.1	0.0	3.0	3.5	1.1	7.4	-45	36	55	82	1.4	0.3	0.0	0.5	0.0	0.1	P0.1	S1.2	1.5	1.1	0.4	0.9	S2.6	C1.5	0.0	C0.9	C0.2	24.2
-1.6	-0.3	-2.2	-2.0	-1.4	7.2	-90	34	47	81	0.6	0.9	0.9	0.3	H1.2	1.2	P0.6	S1.1	0.9	-0.3	0.2	-0.1	D0.2	C1.3	0.0	C0.8	B0.3	2.2
3.0	2.0	3.2	3.7	0.4	3.6	7	32	47	78	-0.3	0.4	0.0	-0.8	H0.4	0.6	P0.9	S0.9	0.6	-0.2	-0.6	-0.9	S2.7	W0.5	L0.1	W1.0	C0.3	8.9
0.2	0.2	0.7	1.8	0.8	5.9	-7	37	50	80	0.8	-0.7	0.5	0.0	H1.2	0.9	P0.8	S0.8	1.3	0.2	0.0	0.2	S1.1	C1.1	S0.8	0.0	C0.6	12.6
1.9	0.6	0.4	-0.4	-2.7	8.5	16	72	100	82	1.3	0.4	0.1	0.5	H1.2	0.5	S0.1	S0.6	1.3	1.1	0.4	0.0	S1.9	C1.5	S0.7	C0.4	B0.1	18.1
-1.3	1.4	1.9	2.8	0.5	3.7	-121	24	35	74	1.2	2.2	1.1	-0.7	H1.5	1.3	P1.3	S1.6	2.7	0.5	-0.3	0.0	S3.0	C0.2	L0.2	W0.1	0.0	22.3
3.4	1.3	1.9	2.6	1.3	3.3	103	12	21	81	0.1	-0.3	0.3	-0.8	0.0	0.2	P0.6	S1.1	0.3	0.0	-0.6	0.0	S1.2	W0.6	S0.5	W0.5	C0.2	6.2
-1.8	1.1	0.9	2.0	-0.5	2.8	-111	1	34	77	-0.1	0.0	-0.1	-0.8	H0.6	0.1	P0.6	L0.2	0.2	0.0	-0.7	0.1	S0.6	W0.7	L0.1	W0.2	B0.5	2.5
-0.5	-1.7	-3.4	-3.7	-0.3	9.8	45	8	20	85	0.5	0.3	0.4	0.8	H0.1	0.2	P0.3	0.0	-0.1	-0.1	0.6	0.5	D1.2	C1.6	S1.0	C3.1	C0.4	-0.3
2.3	-0.9	-3.2	-3.8	-1.4	11.1	59	271	1,343	99	1.8	1.6	0.3	1.0	L1.9	0.6	P0.6	S0.3	1.4	1.4	0.8	0.3	S1.0	C0.2	L0.4	C0.1	B0.1	13.0
3.6	1.4	-1.7	-2.0	-1.6	10.2	136	36	431	98	1.6	1.9	0.0	1.3	L1.6	0.4	S0.2	L0.3	0.5	1.4	1.0	1.7	S1.1	C1.1	L0.6	C2.1	C0.2	17.1
0.9	-0.6	-0.7	-0.7	-0.3	7.5	100	16	23	86	0.6	0.9	0.1	0.6	L1.0	0.1	S0.4	S0.2	0.6	1.1	0.5	0.4	D0.1	C1.0	S0.5	C0.6	C1.2	7.8
0.7	0.0	-3.5	-4.5	-1.3	9.9	75	19	27	85	1.4	2.1	0.4	1.0	L2.0	0.3	P0.8	S1.2	1.0	1.3	0.8	0.0	S1.1	C0.4	S0.1	C0.5	B0.4	11.9
1.7	-0.1	-1.3	-1.7	0.1	5.8	38	27	46	88	-0.3	-1.2	-0.2	-0.8	L0.3	-0.4	P0.8	S0.1	-1.2	-0.4	-0.6	-0.6	D1.4	W1.4	L0.3	W1.9	C0.1	-15.4
3.7	0.0	-1.1	-0.9	2.1	8.3	72	11	47	89	1.6	2.2	0.8	0.2	L1.7	0.5	P0.3	S0.1	1.6	1.4	0.2	0.4	S2.3	C1.5	S0.1	C1.5	C0.6	22.1
2.2	-1.1	-1.9	-1.4	0.6	6.4	78	10	14	81	0.7	0.7	0.6	0.0	H0.1	0.4	P0.5	L0.4	1.2	0.1	0.0	-0.9	S1.5	W0.3	L0.5	0.0	C0.1	5.7
0.8	-0.8	-0.6	0.1	4.0	5.0	54	6	145	94	1.2	0.4	1.0	0.6	H0.9	1.0	P1.0	0.0	1.5	1.0	0.4	0.4	S0.5	C0.7	L0.1	C1.1	B1.1	11.4
3.0	0.9	0.3	-0.1	0.9	8.2	91	29	44	87	1.8	1.6	-0.5	1.8	H0.1	0.4	P0.7	S0.6	1.1	2.2	1.4	0.9	S1.2	C0.9	S0.3	C1.5	B0.4	19.5
2.4	-1.1	-1.4	-2.1	-0.9	7.5	86	21	167	94	0.7	2.6	1.3	0.9	L2.4	0.6	P0.4	S0.2	-0.3	0.1	0.6	0.5	D0.9	C0.8	L0.7	C1.3	C0.1	-2.7
2.3	-1.7	0.0	0.3	1.8	5.1	111	25	81	90	1.0	-0.8	0.3	0.4	H0.2	-0.2	P0.5	S0.2	0.3	0.7	0.3	0.3	S0.2	C0.3	L0.1	C1.0	B0.5	5.0
2.8	0.1	-1.7	-2.1	0.5	8.7	110	24	28	87	0.9	0.8	-0.2	0.5	L0.5	0.1	P0.1	S0.2	1.6	1.4	0.4	-0.9	S1.5	C0.4	S0.4	W0.7	C0.3	12.6
4.0	4.3	1.9	0.9	1.2	6.9	62	247	2,994	99	1.1	1.0	0.9	-0.5	H1.4	1.3	S0.8	L0.3	2.5	0.9	-0.4	-0.4	S2.6	C0.6	S1.2	C0.7	B0.8	22.2
1.8	0.4	0.1	0.0	0.0	7.6	44	21	34	87	0.7	0.6	0.0	0.0	L0.4	0.5	P0.3	L0.5	1.4	0.5	0.0	-0.4	S1.4	C1.1	S0.6	C1.2	C0.4	12.3
1.3	-2.7	0.5	0.3	2.0	9.2	37	23	54	89	1.6	0.1	-0.3	1.3	H0.5	0.3	P0.4	S0.1	1.8	2.0	1.0	0.4	S0.9	C0.1	S0.4	C0.7	B0.2	16.8

December 2019, All Summarized Bulls - Alphabetical Order

Name of Bull	Registration Number	GT	BBR	JH1	NAAB Code	No. Hrds	No. Daus	REL %	Milk	% Fat	Fat	% Prot	Prot	CM$	NM$	FM$	GM$	SCS
BW AWARE-ET	USA 116541505	50K	100	C	203JE969	5	63	93	-237	0.04	-3	0.00	-9	-131	-126	-116	-183	3.10
BW BAILOUT-ET	USA 116641175	50K	100	C	7JE1076	38	87	94	16	-0.02	-4	-0.01	-1	47	51	59	73	3.09
BW BANKER {6}-ET	USA 118657192	8K	100	C		1	14	86	1209	-0.12	32	-0.05	34	172	176	184	97	3.01
BW BRAVEHEART-ET	840003126536276	13K	100	F	551JE1656	8	43	89	616	0.15	59	0.07	37	461	433	371	314	3.09
BW CANCELLARA {6}-ET	USA 117001505	50K	100	F	505JE114	3	44	92	-469	0.04	-14	0.02	-13	-90	-87	-84	-64	3.23
BW CENTERPIECE-ET	USA 119428889	13K	100	F		1	11	83	808	-0.01	37	0.00	29	294	285	267	207	2.95
BW CITATION A-ET	USA 118367576	80K	100	C	505JE125	186	979	99	383	0.03	24	-0.01	11	334	335	338	260	3.02
BW COGNAC-ET	USA 115883901	50K	100	F	7JE1004	55	109	94	-579	0.20	10	0.03	-16	41	36	26	69	2.86
BW COLTON-ET	USA 116798484	50K	100	C	200JE9825	28	85	93	847	-0.21	-2	-0.05	20	77	85	102	59	2.95
BW CONTADOR {6}-ET	USA 117075834	50K	100	C	505JE116	15	33	81	475	-0.17	-12	-0.04	9	30	39	60	25	3.06
BW COURVOISIER-ET	USA 115883899	50K	100	F	200JE59	27	59	93	-416	0.15	10	0.03	-9	61	55	43	61	3.01
BW CYCLONE	USA 118584212	80K	100	F	7JE1389	20	57	92	719	0.05	44	-0.01	23	356	351	342	315	2.88
BW DESTINY-ET	USA 116541475	50K	100	F	200JE9828	11	74	94	-10	0.02	3	-0.01	-3	62	64	70	81	2.88
BW DONE RIGHT	USA 118727686	80K	100	F	203JE1626	24	222	96	1332	-0.21	18	-0.09	28	358	375	413	379	2.88
BW ELECT	USA 115887307	50K	100	F	7JE1005	47	98	94	-548	0.24	20	0.08	-5	165	149	111	191	3.08
JX BW EMINENCE {4}-ET	840003126535918	99K	100	F	7JE1513	16	35	88	1379	-0.12	40	-0.05	38	272	279	294	158	3.09
BW ET860-ET	USA 118639190	13K	100	C		2	10	84	380	0.02	22	0.01	15	195	190	177	124	3.01
BW EXCEED	USA 117210367	50K	100	F	7JE1156	35	75	93	-74	0.20	36	0.05	7	174	162	134	127	3.13
BW EXPLOIT-ET	USA 116704526	50K	100	F	505JE112	2	22	88	-285	0.00	-14	0.00	-10	44	45	48	69	2.94
BW FASTRACK-ET	USA 117460119	50K	100	F	7JE1190	529	2,925	99	312	0.15	45	0.06	24	380	357	306	287	3.03
BW GALAHAD-ET	USA 118888884	13K	100	F	203JE1607	33	195	95	41	0.02	6	0.00	2	251	244	232	205	2.72
BW HONORS-ET	USA 117026344	50K	100	F	7JE1148	25	81	93	242	0.06	24	0.05	19	183	164	123	153	3.02
BW INNOVATION	USA 118035017	80K	100	F	7JE1282	58	133	95	66	0.20	42	0.07	16	268	250	207	190	3.22
BW JURY-ET	USA 117549364	50K	100	F	7JE1214	35	80	94	986	-0.25	-6	-0.13	8	173	207	282	232	2.95
BW KATA-ET	USA 117082650	50K	100	F	200JE76	37	92	94	255	0.03	18	0.00	9	327	321	311	375	2.84
BW LUCIFER-ET	USA 116704478	50K	100	C	203JE968	44	593	98	-32	-0.05	-12	-0.01	-4	-15	-8	7	-10	3.12
BW METALICA-ET	USA 117961544	50K	100	C	7JE1251	305	1,252	99	146	0.07	21	0.03	11	336	320	289	315	2.76
BW MILEAGE-ET	USA 116541411	50K	100	F	203JE1023	11	159	96	80	-0.01	1	-0.02	-2	-4	4	22	-16	3.06
BW PALADIN-ET	USA 117972999	80K	100	F	7JE1250	8	56	93	-693	0.24	13	0.05	-15	142	133	112	160	3.00
BW PAXTON-ET	USA 119446229	99K	100	F	551JE1649	2	28	87	707	0.04	42	0.04	33	415	393	348	313	2.88
BW PERMIT-ET	USA 116541532	50K	100	C	200JE9823	29	64	93	27	0.04	9	0.02	4	78	69	51	56	2.79
BW PRAETORIAN-ET	USA 116022123	50K	100	F	203JE936	84	1,119	99	102	-0.09	-13	-0.06	-8	6	25	66	91	3.05
BW PURITAN	USA 118823784	99K	100	F	203JE1606	17	132	94	303	0.17	48	0.01	13	327	322	310	220	3.06
BW REBELLION	USA 117265200	50K	100	C	203JE1253	94	997	99	-223	0.22	32	0.07	6	158	143	105	163	3.22
BW REDOUBT-ET	USA 117460146	50K	100	F	200JE178	15	66	93	101	0.21	47	0.08	19	377	352	296	288	3.01
BW REGAL-ET	USA 117082753	50K	100	C	7JE1106	42	112	95	53	0.07	16	0.04	10	140	127	99	114	3.04
BW REGION KENTUCKY	USA 117662490	50K	100	F	203JE1278	16	272	98	800	-0.01	35	0.01	31	309	295	267	182	2.88
BW RENEGADE-ET	USA 115883929	50K	100	F	200JE60	826	9,589	99	19	0.26	53	0.09	18	325	298	237	286	3.04
BW RENEGADE KINGSLEY 753-ET	USA 117082623	50K	100	C	1JE775	67	323	97	-111	0.10	15	0.03	2	112	106	91	110	3.13
BW REPORTER-ET	USA 118367594	80K	100	F	203JE1423	43	434	98	1420	-0.07	52	-0.02	46	403	400	392	280	3.12
BW RESCUE-ET	USA 116018186	50K	100	C	1JE731	20	48	92	626	-0.14	2	-0.05	13	116	126	146	145	3.01
BW SOLEIL	USA 117965306	50K	100	C	203JE1366	46	640	98	619	0.09	48	0.00	23	525	518	503	505	3.01
BW SOVEREIGN {6}	USA 118620158	80K	100	F	7JE1412	102	369	97	736	0.01	37	-0.01	25	330	325	314	285	2.98
JX BW STATEMENT {3}-ET	USA 116490881	50K	92	C	200JE998	31	153	96	409	-0.11	-2	-0.09	-4	98	124	182	187	3.01
BW STRONGHOLD-ET	USA 116641184	50K	100	C	203JE971	8	32	89	263	-0.07	-2	-0.03	4	34	43	61	67	3.13
BW SUMMIT	USA 118706869	80K	100	C	29JE3957	29	62	92	781	-0.02	33	-0.03	22	270	272	278	198	3.02
BW SUPREME-ET	USA 116985651	50K	100	F	505JE115	27	67	86	-34	-0.08	-18	-0.03	-8	94	106	131	147	3.03
BW THEONE	USA 116681584	50K	100	F	203JE967	14	114	94	132	-0.02	3	-0.01	3	61	67	78	120	3.24
BW UPSTART-ET	USA 116704580	50K	100	C	200JE9824	17	41	91	-105	0.02	-1	0.02	0	38	35	27	45	3.10
BW VALENTINO	USA 115954478	50K	100	F	1JE730	21	36	90	359	-0.11	-5	-0.06	0	11	25	59	16	2.86
JX BW VALIANT {5}	USA 119427851	29K	100	F	505JE126	4	21	85	1465	-0.01	68	0.00	52	540	521	484	384	2.73
BW VENICE-ET	USA 118262899	80K	100	F	7JE1283	53	103	94	286	0.09	31	0.04	19	179	161	124	21	2.98
BW VERTEX-ET	USA 118017060	50K	100	C	7JE1281	43	199	96	490	0.05	34	0.01	20	187	182	168	20	3.16
BW&RV NANCY NAVIGATOR {6}-ET	840003012423912	80K	100	F	7JE5014	60	508	98	426	0.02	25	-0.02	12	97	97	98	75	2.93
BW&RV NANCY NEGOTIATOR {6}-ET	840003012423905	80K	100	F	7JE5006	13	44	91	483	0.10	44	0.04	25	181	165	130	106	3.07
JX CAITLINS MARLO RODEO {3}-ET	840003131650198	99K	100	C	29JE4030	14	25	86	272	0.09	30	0.00	9	371	365	356	296	2.80
CAL-MART ABE CALHOUN	USA 117065592	50K	100	F	29JE3743	37	75	93	58	0.12	27	0.05	11	196	186	161	108	3.25
CAL-MART ABE SEDRIC-ET	USA 116273677	50K	100	F	29JE3655	30	76	93	-280	0.03	-8	0.05	-1	19	6	-23	12	2.91
CAL-MART ABE SKYLER-ET	USA 116278430	50K	100	F	29JE3677	31	79	94	-2	0.11	21	0.04	8	158	146	120	118	3.08
CAL-MART ALEXANDER BISON-ET	USA 116997203	50K	100	C	29JE3731	45	84	94	-275	0.20	26	0.09	8	197	169	110	165	2.93
CAL-MART BARRICADE	USA 067384455	99K	100	F	29JE4044	20	80	92	75	0.23	49	0.14	30	505	455	349	426	2.74
CAL-MART BLADE PACIFIC	USA 117485015	50K	100	F	29JE3781	30	82	93	448	0.07	36	0.05	26	219	198	154	111	3.00
CAL-MART CHAMP BURTON-ET	USA 117534111	50K	100	F	29JE3794	40	98	94	490	0.01	26	0.03	23	174	161	132	139	3.02
JX CAL-MART CHAR HOLIC 4418 {5}-ET	USA 067294418	99K	100	F	7JE1515	23	30	87	417	0.04	28	0.06	27	281	256	203	194	2.94
JX CAL-MART CHARNESA HANZ {4}-ET	USA 117978696	50K	100	F	29JE3855	43	127	95	63	0.18	38	0.07	17	234	216	172	151	3.30
JX CAL-MART CHARNESA HOLDEN {4}-ET	USA 118028620	50K	100	F	29JE3856	40	88	93	-362	0.23	27	0.08	2	235	213	166	178	2.95
JX CAL-MART CHART PADEN 4218 {4}	USA 118126702	50K	91	C	97JE112	79	1,088	99	1268	-0.03	53	-0.06	32	308	317	336	191	2.94
CAL-MART CHILI LARS	USA 067294430	99K	100	F	1JE946	48	562	97	227	0.07	24	0.07	23	409	378	312	394	2.73
CAL-MART CRITIC LIMELIGHT {6}-P	USA 118182410	80K	100	F	1JE851	58	292	97	747	0.13	62	0.04	35	480	457	409	347	2.88
JX CAL-MART DALE SHAH 3947 {3}-ET	USA 116239312	50K	91	F	203JE939	43	511	98	938	-0.11	22	0.01	36	214	200	172	172	2.97
JX CAL-MART DALE SHANE 3948 {3}-ET	USA 116239321	50K	92	F	1JE737	21	43	91	525	-0.10	4	0.00	19	34	33	28	37	3.21
JX CAL-MART DALE SPIKE 3951 {3}-ET	USA 116265506	50K	92	F	7JE1031	57	98	95	270	0.00	13	-0.03	4	100	108	124	166	3.06
CAL-MART GALVANIZE CON 4229-ET	USA 118230373	50K	100	F		3	16	87	58	0.08	19	0.05	11	252	236	203	162	2.97
JX CAL-MART HARRIS SILAS {5}	USA 067294362	99K	100	F	97JE145	9	55	90	1139	0.05	64	0.08	57	467	430	349	293	2.99
CAL-MART HEADLINE SABINO 4067	USA 117237247	50K	100	F	1JE777	46	184	97	551	-0.11	3	0.01	22	335	317	285	294	2.59
CAL-MART HEADLINE SHANAHAN 4069	USA 117238994	50K	100	F	1JE776	11	25	88	610	-0.17	-5	-0.07	8	123	136	167	125	2.84
CAL-MART HEADLINE TORPEDO 4052	USA 117163629	50K	100	F	1JE781	23	56	92	545	-0.03	20	-0.03	14	161	164	172	140	2.98
CAL-MART HENRICO SYSCO	USA 118275545	80K	100	C	1JE856	15	45	91	1148	0.05	64	0.01	44	509	490	452	420	2.84
CAL-MART IMPULS HIRAM-ET	USA 117007248	50K	100	F	29JE3729	42	104	94	-78	0.28	51	0.12	20	274	240	164	165	3.08
CAL-MART IMPULS HOBSON-ET	USA 117007127	50K	100	C	29JE3732	29	62	92	236	0.15	42	0.09	26	241	214	153	166	3.19

PL	LIV	DPR	CCR	HCR	GFI/ EFI	JPI	Type Hrds	Type Daus	Type REL	FS	ST	SR	DF	RA	RW	RL	FA	FU	RH	RUW	UC	UD	TP	TL	RTP RV	RTP SV	JUI
-1.5	-0.8	-3.0	-3.4	-1.9	7.6	-44	1	1	80	0.5	-0.1	-0.2	0.7	L0.9	-0.3	S0.1	L1.0	0.9	0.6	0.6	-1.5	S0.4	C0.5	S1.0	W0.3	C0.1	2.4
1.5	1.4	1.5	1.4	0.4	6.1	19	19	56	90	0.5	1.0	-0.3	0.1	L1.1	0.3	P0.5	L0.9	1.2	1.1	0.1	-0.9	S1.6	0.0	S0.9	W0.1	C0.1	11.4
-0.3	-6.1	-3.0	-4.1	-3.7	9.5	59	1	16	84	2.1	2.6	0.2	2.0	H0.5	1.1	P0.4	S1.0	2.0	2.8	1.5	0.2	S2.1	C1.5	L0.3	C0.1	C0.4	24.7
3.0	0.3	-2.8	-2.3	-0.5	9.6	127	5	23	84	1.7	0.2	-0.4	1.5	L0.2	-0.5	S0.1	L0.2	1.7	2.3	1.1	-0.3	S1.7	C0.8	S0.1	C0.9	C0.1	18.6
-0.3	0.9	0.3	1.3	0.7	8.2	-25	3	40	89	1.1	0.8	0.6	0.3	L0.7	0.1	P0.2	S0.3	1.1	0.5	0.3	0.8	S1.3	C1.8	L0.1	C0.6	C0.5	15.5
2.3	-1.4	-1.9	-1.6	0.7	7.9	90	1	11	81	1.0	0.7	0.1	0.3	L0.5	0.4	P0.3	S0.5	2.0	1.0	0.3	-0.5	S1.9	C1.5	S1.1	C0.4	C0.2	18.6
5.9	3.8	-0.6	0.0	3.2	9.9	96	158	798	98	1.7	1.3	-0.2	0.5	L0.2	-0.2	P0.2	S0.3	3.1	1.4	0.3	-1.0	S3.5	C1.4	S1.1	W0.1	C1.7	27.8
1.1	1.2	2.0	2.1	-0.4	4.6	5	23	43	87	-0.7	0.6	0.3	-0.7	L1.6	-0.1	S1.3	S0.2	-0.2	-0.9	-0.5	-0.4	S0.2	C0.6	S0.9	0.0	C1.8	-1.4
1.4	0.6	-0.3	0.2	0.0	7.5	33	16	19	85	0.4	0.7	0.6	0.1	L0.1	0.5	P0.1	L0.3	0.4	0.1	0.1	0.3	D0.3	C1.2	S0.6	C1.4	C0.9	3.7
1.9	2.2	0.7	-1.4	0.0	7.4	10	1	2	80	0.5	2.5	1.1	0.4	H0.1	1.7	P0.2	S0.1	0.6	-0.2	0.3	0.3	S1.5	W0.1	L0.2	C0.9	C1.0	8.7
0.6	1.6	0.8	0.7	-1.7	4.7	9	8	15	83	0.4	0.2	0.2	0.1	L0.7	-0.3	S0.5	S0.7	0.4	0.2	0.1	0.3	S0.1	C1.0	L0.2	C0.9	C0.4	4.2
2.5	0.6	0.2	0.4	1.1	8.4	96	14	30	86	0.5	0.2	-0.3	0.8	H0.3	-0.2	0.0	S0.3	0.7	1.4	0.6	-0.6	0.0	W0.9	L1.2	W1.3	B1.1	0.3
1.3	-1.0	1.1	0.6	-0.6	8.1	25	8	61	91	1.4	0.8	0.7	1.1	H0.6	0.8	S0.5	S0.1	1.8	2.0	0.8	0.1	S1.1	C0.6	S0.1	C0.2	B1.4	16.6
5.4	2.5	2.6	3.0	3.3	6.7	118	17	143	94	0.6	-0.4	-0.1	0.3	H1.8	0.1	S0.3	L0.3	1.9	1.3	0.3	-1.3	S1.8	W0.5	S1.0	W1.9	B0.2	12.8
1.8	1.5	2.8	2.4	1.4	6.1	35	21	39	88	-0.4	0.8	0.9	-1.3	L0.9	0.4	P0.1	S1.1	1.0	-0.4	-1.0	0.0	S1.5	W0.1	L1.1	W0.4	C0.8	6.5
1.5	-0.9	-3.8	-3.3	0.8	7.3	86	4	14	82	1.4	1.7	-0.2	1.7	L2.2	-0.7	S0.7	L0.6	0.4	1.7	1.2	0.9	S0.7	C2.2	S0.7	C2.3	C0.2	16.2
2.5	-0.3	-1.6	-1.1	0.4	8.6	60	1	9	82	1.2	1.1	-0.1	0.1	L1.1	-0.2	P0.2	L0.5	2.3	1.4	0.1	-0.7	S2.4	C0.8	S0.8	C0.7	C1.1	20.5
0.1	0.8	-0.7	-0.6	-0.5	6.8	35	16	35	87	-0.3	0.3	-0.3	0.5	L0.5	-0.1	S0.8	L0.2	0.3	0.4	0.4	-1.0	D0.7	C0.9	S0.5	C0.1	C1.3	-3.1
2.3	3.3	1.8	1.0	2.4	8.5	25	3	26	87	0.8	0.6	-0.2	0.0	H0.1	0.4	0.0	L0.2	1.3	1.0	0.0	1.0	S2.0	C0.5	S0.2	C1.1	B0.4	20.1
3.1	1.9	-0.6	-0.9	-0.3	7.1	100	295	1,448	99	0.7	1.0	-0.4	0.0	L2.5	0.0	S0.1	0.0	1.3	1.2	0.0	-1.4	S1.7	C1.3	S0.3	W0.2	C2.1	11.1
5.7	2.2	0.5	0.4	1.7	10.2	86	23	134	93	1.6	0.4	-0.4	0.4	H0.8	-0.4	P0.1	0.0	3.2	1.5	0.3	-0.2	S3.4	C0.8	S0.5	C0.9	B0.6	29.3
0.4	-0.4	0.3	0.0	-0.4	5.8	50	19	61	90	-0.4	0.0	0.0	-0.1	L0.7	0.0	0.0	L0.1	-0.2	-0.1	-0.1	-0.5	S0.2	W0.5	L0.4	W2.0	C1.1	-3.2
1.0	1.0	-1.4	-1.1	1.0	7.3	65	35	97	92	1.3	0.9	0.7	1.0	H0.4	0.8	P0.1	S0.2	1.6	1.1	0.8	0.2	S1.3	C0.2	L0.1	C0.8	B0.4	14.2
4.5	4.8	3.1	3.2	1.7	7.9	65	19	47	89	0.9	1.1	0.0	0.5	L1.0	0.3	S0.6	L0.2	1.4	0.9	0.3	0.4	S1.5	C0.7	S0.7	C1.4	C0.1	16.6
4.5	3.0	4.2	4.7	3.4	6.2	105	16	27	86	0.5	0.1	-0.2	0.1	H0.3	0.6	P0.1	S0.5	1.9	0.5	0.0	-0.3	S1.1	C1.0	S0.9	C1.6	C1.5	13.2
1.3	1.3	0.1	0.0	1.7	8.6	1	12	314	97	1.3	0.6	0.4	0.7	L1.7	0.1	S0.2	S0.4	1.0	0.9	0.6	1.2	S0.2	C2.2	S0.7	C2.8	C0.5	14.7
4.3	3.0	2.1	1.2	1.8	7.9	100	149	506	98	1.4	0.0	0.4	0.2	L0.2	0.9	P0.6	S0.8	2.1	1.0	0.2	-0.6	S1.9	C0.8	S0.3	W0.2	C0.5	16.3
1.3	1.7	0.2	-0.8	-1.3	7.4	-15	7	111	94	0.0	0.3	1.2	-0.3	L0.2	0.4	S0.1	L0.6	0.1	-0.8	-0.3	-0.6	D0.6	W0.1	S0.3	W0.8	C0.1	-6.5
3.0	2.6	2.5	2.4	-0.3	5.5	32	9	53	90	0.3	-0.6	-0.4	-0.5	H1.0	-0.2	S0.2	S0.2	1.3	-0.7	-0.3	-1.3	S1.8	C1.1	S0.9	C0.4	B0.1	7.7
4.1	0.4	-1.1	-0.7	2.1	9.3	128	1	24	85	1.1	-0.2	-0.2	-0.2	H0.1	0.1	S0.1	S0.3	2.4	0.8	-0.2	-0.4	S2.3	C0.9	S1.1	C0.4	C0.4	20.5
1.0	0.2	0.0	0.5	1.1	6.9	29	15	18	84	-0.3	0.5	-0.2	0.0	L0.4	0.2	S0.3	L1.2	-0.4	-0.5	0.0	-0.3	D0.1	C0.3	S0.7	C1.4	C0.6	-2.5
2.1	3.7	4.0	3.0	0.1	7.6	2	52	610	98	-0.1	1.4	1.1	-1.0	L0.1	1.1	S0.4	L0.8	1.3	-0.1	-0.8	-1.1	S1.5	W0.8	S0.1	W1.2	B0.2	4.9
3.3	0.2	-2.2	-3.5	-0.1	8.4	82	9	64	90	1.8	0.1	-0.2	1.1	L0.4	-0.1	S0.1	S0.2	2.4	2.8	0.9	-0.8	S2.3	W0.5	S1.0	W1.7	C0.3	22.4
-0.5	-1.5	1.0	0.7	-0.6	7.7	43	56	313	97	0.7	-0.2	-0.3	0.2	H0.2	0.0	S0.1	S0.1	2.1	1.2	0.1	-0.8	S0.9	W0.1	S1.1	C0.2	C1.1	11.7
2.6	2.6	-0.6	-0.5	0.8	7.2	102	10	17	84	0.3	0.3	-0.7	0.2	L1.6	-0.5	S0.5	L0.2	1.0	1.2	0.2	-0.3	S1.1	C0.6	S0.2	W0.1	C0.9	10.8
0.9	1.0	0.4	-0.1	-0.5	6.0	41	20	36	87	0.3	0.5	0.3	-0.3	L0.8	0.5	S0.3	0.0	1.4	0.3	-0.2	-0.4	S0.5	C1.3	S1.1	C1.3	C2.0	8.8
2.0	2.3	-2.5	-2.9	-2.7	7.5	87	6	23	86	0.9	0.2	0.8	0.3	H0.1	0.3	S0.6	S0.1	1.3	1.3	0.2	0.4	S0.8	C0.2	S0.2	C0.7	B1.0	12.8
0.6	-0.2	0.5	1.1	1.2	6.4	83	549	3,689	99	-0.1	-0.3	-0.5	-0.1	L1.1	-0.3	S0.6	S0.3	0.5	0.5	-0.1	-0.9	D0.9	C0.6	S0.5	C0.7	C2.0	-3.3
1.0	2.0	1.0	1.2	0.3	5.8	23	31	58	89	0.1	0.0	0.3	-0.7	L0.5	0.5	0.0	S0.2	0.8	-0.5	-0.6	-0.2	S0.1	C0.2	S0.2	C0.7	C1.3	1.1
2.4	0.0	-2.9	-3.1	0.1	9.5	118	31	333	97	1.6	1.3	-0.2	0.9	L1.4	-0.7	S0.4	L0.2	2.1	2.1	0.6	-1.2	S1.9	C0.8	S1.1	W0.5	C0.5	18.1
1.7	0.3	1.2	2.4	2.6	7.1	45	10	27	86	1.0	0.3	0.4	0.9	L0.2	0.5	P0.5	S0.2	0.5	1.1	0.7	0.5	D0.4	C0.7	S1.5	C0.6	C0.3	7.8
6.8	5.3	3.3	3.1	3.4	7.1	146	23	176	96	0.6	0.8	0.2	-0.4	L0.1	0.8	P0.1	L0.1	1.5	-0.4	-0.3	-0.5	S2.6	W0.4	S0.8	W0.3	C1.3	13.7
3.6	-2.1	0.0	0.2	-0.7	8.6	98	51	124	93	1.5	1.6	-0.4	1.6	H0.8	0.5	0.0	S0.7	1.7	1.6	1.2	0.0	S1.6	C1.6	L0.3	C1.0	B0.1	17.9
3.5	2.9	4.3	2.9	1.8	5.0	32	9	10	83	0.6	1.4	1.1	-0.2	L0.9	1.0	P0.4	L0.6	0.4	0.4	-0.2	0.6	S0.8	C1.2	S0.4	C1.6	B0.1	10.2
0.5	1.7	1.3	1.7	0.6	5.9	14	4	23	85	0.2	0.4	0.0	-0.5	L0.7	0.4	P0.5	L0.8	1.0	0.2	-0.4	-0.8	S1.2	W0.2	S0.8	C0.1	C0.3	6.6
2.8	1.0	-1.5	-1.1	2.1	8.8	75	14	25	85	0.7	0.7	0.0	0.0	L1.0	-0.1	P0.3	L0.1	1.3	1.0	0.0	-0.6	S1.2	W0.2	S0.9	W1.3	C1.3	10.5
4.3	4.8	3.4	2.8	1.7	5.9	30	2	16	84	1.0	1.9	0.5	0.2	L0.2	1.2	P0.7	S0.5	1.8	0.8	0.1	-0.2	S2.5	0.0	S0.2	C0.4	C0.4	18.0
0.0	-0.1	1.5	3.2	4.3	6.8	27	9	73	91	1.1	0.2	-0.3	1.2	L0.2	-0.2	S0.5	S0.3	1.3	1.3	0.9	0.0	S0.4	C0.6	S0.5	0.0	C0.4	10.6
1.0	1.1	0.9	0.6	0.7	7.1	11	6	7	82	0.4	0.8	0.5	0.2	L0.2	0.7	S0.4	S0.2	1.1	-0.2	0.1	-0.5	S0.9	C1.1	S0.9	C1.3	C0.9	7.6
1.4	-0.7	0.2	-0.7	-1.9	8.0	11	10	17	84	1.1	0.4	0.4	0.9	H1.3	0.5	S0.7	S0.1	2.3	0.9	0.7	-1.1	S1.3	C0.8	S0.3	W0.3	C0.2	12.0
3.8	-0.4	-2.7	-2.7	-0.1	7.2	157	2	18	83	1.3	1.1	1.1	0.3	H0.4	0.6	P0.2	S0.2	2.0	0.9	0.3	0.0	S1.9	W0.1	L0.2	C0.1	C0.1	16.1
1.3	-2.0	-4.7	-6.1	-2.0	7.9	48	37	63	90	1.6	1.0	0.0	1.4	L1.6	-0.1	S0.1	S0.2	1.5	1.3	1.0	0.1	S1.9	C1.0	S0.9	C1.3	C0.4	19.4
1.6	-1.6	-5.5	-6.8	-2.0	9.7	45	26	146	95	2.2	0.1	0.4	1.2	H0.3	0.5	P0.5	S0.4	2.6	2.4	0.9	-0.2	S3.0	0.0	S1.2	W0.4	C0.4	28.3
-0.5	-6.2	-1.7	-1.4	0.2	8.0	45	44	258	96	1.9	-0.1	-1.1	1.3	0.0	-0.5	0.0	0.0	2.0	2.2	1.0	-0.3	S2.0	C0.5	S0.4	C0.6	C0.4	20.6
-1.4	-6.9	-2.8	-3.5	-3.1	8.0	57	11	38	88	1.9	1.6	-0.4	1.6	H0.6	0.6	P0.5	S0.5	2.7	2.6	1.2	-1.2	S2.5	C1.0	S0.8	C0.7	C0.1	23.7
6.4	2.9	0.3	-0.7	0.5	8.5	102	4	15	82	1.9	2.4	0.2	1.0	L1.1	0.5	S0.1	S0.6	1.8	1.7	0.8	0.5	S2.7	C0.1	L0.2	C1.3	0.0	23.5
1.8	2.8	-1.9	-1.3	-0.8	5.2	37	16	31	86	-0.4	-0.8	-0.1	-0.2	L0.3	0.1	P0.3	S0.6	1.0	-0.1	-0.2	-1.0	S1.0	C0.4	S1.0	C0.5	B0.1	5.3
0.6	1.6	0.4	1.5	0.2	4.0	8	20	43	87	-1.0	-1.0	-0.2	-1.1	L1.4	-0.7	P0.3	0.0	0.2	-0.6	-0.9	-1.0	S0.7	W0.2	S0.4	C0.5	C0.5	-1.5
0.9	2.4	-0.3	0.8	0.0	5.1	36	23	51	88	-0.2	-0.7	0.5	-0.3	L1.9	0.0	S0.2	S0.1	0.0	-0.2	-0.2	-0.1	D0.1	C1.1	S0.6	C1.4	C1.0	1.0
1.5	0.5	1.0	1.2	-1.3	5.9	48	18	26	85	-0.5	-0.4	-0.6	-0.6	L0.4	-0.6	S0.2	L0.6	-1.0	-0.7	-0.5	-0.7	D0.1	W0.7	L0.4	W1.5	C0.5	-9.4
4.7	-0.8	0.8	2.1	4.6	7.0	151	9	45	88	0.8	1.5	-0.1	0.3	L0.9	0.5	P0.1	S0.8	1.5	1.2	0.3	-0.5	S1.9	0.0	L0.3	W1.0	0.0	13.5
-0.1	0.8	-2.8	-2.1	0.4	5.8	60	13	25	85	-0.4	-0.5	-0.2	0.2	L1.2	-0.4	S0.6	L0.4	-0.6	-0.4	0.2	0.0	D0.5	C0.1	S0.7	C0.7	0.0	-3.7
0.0	-1.6	-0.5	-0.5	1.1	8.1	55	22	55	89	0.3	1.2	0.3	0.6	L1.0	0.1	S0.5	L0.2	0.3	0.0	0.5	-0.4	S0.9	W0.1	S0.4	W1.1	C0.5	3.9
3.5	-1.0	-0.6	-1.5	0.2	7.7	81	12	13	82	0.5	1.0	0.2	-0.4	L0.6	0.3	S0.1	L0.2	1.3	0.0	-0.3	-0.5	S1.5	W0.1	L0.3	W0.5	C0.1	7.8
2.0	0.4	-0.8	-2.2	-2.6	4.9	49	17	58	89	1.1	1.7	1.6	0.0	L0.4	1.4	P0.5	S0.4	1.5	0.4	0.0	1.1	S1.1	C1.4	L0.3	C2.6	B0.1	15.8
4.0	1.1	1.0	-0.8	-2.1	5.1	56	15	30	86	0.7	0.6	1.0	-0.8	L0.2	0.9	0.0	S0.2	1.8	-0.1	-0.6	0.7	S1.5	C0.7	L0.4	C1.3	C0.4	14.4
2.8	-2.1	-3.3	-3.4	-0.8	5.5	82	10	170	94	0.7	0.7	0.7	0.8	L0.1	0.5	S0.7	0.0	0.6	1.2	0.6	1.5	D0.2	C0.6	L0.6	C1.4	B1.0	9.6
5.6	0.1	3.1	3.3	1.1	7.5	134	21	151	93	0.9	-0.4	-0.2	0.4	H0.7	-0.1	S0.3	S0.1	1.4	1.0	0.3	-0.3	S2.0	C0.4	S0.3	C0.7	B1.3	15.4
3.3	0.6	-2.5	-1.2	2.0	7.5	140	20	105	93	0.9	-1.3	-0.3	0.7	H1.6	0.1	P0.2	0.0	1.4	0.7	0.5	0.5	S1.8	W0.1	S0.4	C1.0	B0.1	16.4
1.1	-2.1	-0.1	-1.0	0.3	4.2	63	21	134	94	-0.2	1.1	0.8	0.1	H0.1	0.6	P0.8	L0.1	-0.5	0.2	0.1	-0.3	D0.3	0.0	L1.0	W0.1	B0.9	-5.0
0.3	-1.3	0.4	0.1	1.4	3.4	7	8	14	81	-0.7	-0.3	0.3	-0.9	L0.4	0.0	P0.4	L0.1	-1.5	-1.4	-0.6	0.2	D1.1	C0.3	S0.3	C1.1	C0.6	-11.3
1.8	0.1	3.1	3.9	2.4	5.4	23	34	49	90	-0.7	0.1	0.6	-1.3	L1.4	0.1	P0.4	L0.4	-0.9	-1.5	-1.0	-0.6	D0.5	C0.5	L0.1	W0.1	C1.3	-10.7
4.2	1.3	-1.2	-0.9	-0.7	8.6	68	2	5	81	1.4	-0.4	-0.5	0.5	L0.6	-0.1	P0.5	S0.3	1.4	1.6	0.4	0.3	S1.3	0.0	S0.3	W0.1	B0.2	15.7
0.7	-2.0	-4.2	-4.1	-0.3	7.1	131	1	1	78	1.3	0.2	0.5	1.1	H0.7	0.3	P0.9	S1.2	1.3	1.1	0.9	-0.1	S1.1	W0.5	L0.6	W0.5	C0.2	9.6
5.4	3.7	1.5	2.4	1.1	7.1	117	16	81	91	0.4	-0.3	0.1	-0.7	L0.3	0.3	P0.8	S0.7	2.4	0.5	-0.5	-0.3	S2.7	C0.3	S0.6	C1.0	0.0	20.3
3.5	1.9	0.9	1.5	0.5	6.4	45	4	5	79	0.7	1.1	0.9	0.3	L1.5	0.5	P0.2	S0.7	1.5	0.4	0.3	0.3	S1.3	C1.3	S0.5	C1.1	C0.7	14.8
1.2	0.5	0.1	-0.4	-1.4	6.5	49	9	24	85	0.8	-0.1	0.1	0.7	L1.8	-0.4	S0.4	L0.3	0.1	1.0	0.5	0.3	D0.3	C1.3	S0.5	C1.1	C0.9	5.2
3.2	1.6	0.1	-0.3	-0.5	7.0	144	5	15	83	0.0	0.0	0.2	-0.2	L1.4	-0.4	S0.3	L0.2	0.3	-0.4	-0.1	-0.3	0.0	C0.2	S0.6	C0.3	C1.6	-0.1
0.2	0.4	-1.7	-2.0	-2.4	5.4	57	18	33	87	-0.8	-0.2	-0.2	-1.0	L0.7	-0.4	0.0	L0.2	0.1	-0.3	-0.8	-1.2	S0.3	W1.3	L0.7	W2.5	C1.3	-6.7
0.0	0.2	-0.7	-1.0	-3.3	5.6	52	16	30	85	-0.8	-0.2	-0.2	-0.4	L1.0	-0.4	S0.3	L0.4	-0.7	-0.6	-0.3	-0.8	D0.6	W0.7	L0.6	W2.0	C1.5	-11.2

December 2019, All Summarized Bulls - Alphabetical Order

Name of Bull	Registration Number	GT	BBR	JH1	NAAB Code	No. Hrds	No. Daus	REL %	Milk	% Fat	Fat	% Prot	Prot	CM$	NM$	FM$	GM$	SCS
CAL-MART IMPULS NAOKO {6}-ET	USA 116902960	50K	100	F	29JE3711	47	132	95	-294	0.21	27	0.09	6	186	163	111	123	3.02
CAL-MART IMPULS NAVAJO {6}-ET	USA 116902924	50K	100	F	29JE3712	39	89	94	-180	0.23	36	0.10	14	269	238	169	199	2.98
CAL-MART JARRETT DARIO 3966	USA 116517694	50K	100	F	203JE1118	8	40	90	294	-0.14	-14	-0.02	6	-8	-5	2	13	2.92
CAL-MART JEVON CAIN	USA 116265494	50K	100	F	29JE3653	43	108	95	-307	0.04	-7	0.05	-2	29	16	-10	-24	2.96
CAL-MART JEVON CANYON	USA 116265485	50K	100	F	29JE3654	68	162	94	-192	0.22	33	0.06	4	127	110	73	103	2.92
CAL-MART JUPITER CUTLER	USA 067244275	80K	100	F	29JE3914	26	71	93	593	0.05	39	0.01	23	343	332	310	340	2.88
CAL-MART JUPITER HECTOR-ET	USA 118372055	80K	100	C	29JE3915	57	342	98	637	0.10	50	0.06	35	346	320	263	238	2.97
CAL-MART LAYNE BAXTER	USA 067244315	80K	100	F	1JE901	20	72	92	-411	0.21	22	0.06	-3	171	152	113	80	2.82
CAL-MART LOUIE HARPER 3944-ET	USA 116193908	50K	100	C	7JE1030	83	152	95	844	-0.04	31	0.05	41	183	160	108	95	3.12
CAL-MART MACHETE AREK	USA 067244263	80K	100	F	29JE3916	38	106	94	-27	0.16	31	0.10	18	344	310	238	245	2.81
CAL-MART MAXIMUM DOUG 3917	USA 115883518	50K	100	F	1JE728	19	52	91	-336	0.19	20	0.06	0	112	98	66	106	3.11
CAL-MART MEDALIST PILGRIM	USA 118113935	50K	100	F	29JE3860	195	1,166	99	1122	-0.08	37	-0.02	37	488	480	466	463	2.90
CAL-MART MILITIA BONAR 3910	USA 115836404	50K	100	F	7JE1001	99	253	97	454	0.00	22	0.02	20	173	162	139	159	2.99
CAL-MART NAVARA BLADE	USA 116490957	50K	100	F	29JE3678	369	4,741	99	1061	-0.01	48	0.04	46	397	372	320	344	2.92
CAL-MART NAVARA BONARO 3974	USA 116614944	50K	100	F	7JE1058	38	79	93	5	0.21	41	0.03	6	145	140	126	163	3.21
CAL-MART NAVARA SHANE-ET	USA 116902988	50K	100	F	29JE3714	34	66	93	-294	0.12	10	0.07	3	87	68	27	78	3.01
CAL-MART NAVARA SPIRO-ET	USA 116870061	50K	100	F	29JE3713	37	59	93	-464	0.14	4	0.06	-6	106	93	64	155	2.98
CAL-MART NAVARA TOLEDO	USA 116688415	50K	100	F	203JE1034	8	25	88	-529	0.23	20	0.12	4	99	69	1	46	3.08
CAL-MART NOAH NORT {6}-ET	USA 115984367	50K	100	C	29JE3643	41	87	94	-784	0.13	-12	0.06	-16	30	14	-20	32	2.79
CAL-MART PILGRIM DANKO	USA 067294365	80K	100	C	1JE925	39	244	96	710	-0.02	29	0.05	35	400	372	315	318	2.71
CAL-MART PILGRIM TAD	USA 067294424	99K	100	F	1JE944	36	521	97	807	0.02	43	0.07	43	433	403	337	375	3.02
CAL-MART PLUS FAVIAN {6}	USA 067244297	80K	100	F	29JE3955	26	43	90	849	0.04	48	0.05	40	346	320	266	285	2.89
CAL-MART PLUS ZAYD {5}	USA 117349003	50K	100	F	1JE794	446	8,435	99	1132	0.00	54	-0.03	34	284	285	287	197	3.06
CAL-MART POWER FRASER 4305	USA 067244305	8K	100	F		3	13	83	121	0.14	33	0.07	19	409	380	319	372	2.78
CAL-MART POWER PIERO	USA 067244296	80K	100	C	14JE668	21	109	94	50	0.17	37	0.05	11	342	322	281	318	2.77
JX CAL-MART PROMISE TWAYN 4361 {5}	USA 067294361	13K	100	F		1	17	84	402	0.17	54	0.10	35	468	429	345	339	2.91
CAL-MART RENEGADE BOWMAN	USA 118015116	50K	100	C	29JE3857	48	399	98	214	0.26	63	0.10	28	462	429	357	395	3.11
CAL-MART RENEGADE HILARIO-ET	USA 117542312	50K	100	F	29JE3791	102	695	99	-32	0.29	55	0.10	19	327	295	225	190	3.02
CAL-MART RENEGADE HYRUM-ET	USA 117542321	50K	100	F	29JE3792	29	72	93	111	0.20	45	0.09	22	262	232	166	178	3.00
CAL-MART RENEGADE SHARK {4}	USA 117167968	50K	100	F	29JE3754	34	83	94	332	-0.01	14	0.01	13	149	143	131	179	2.97
CAL-MART SPARKY HONOK	USA 067244328	80K	100	C	29JE3954	87	309	97	113	-0.01	3	-0.02	1	202	203	207	183	2.87
JX CAL-MART T TIME PARTNER {6}	USA 067294352	80K	100	F	29JE3971	22	62	92	786	0.10	58	0.04	36	446	425	380	315	2.96
CAL-MART TBONE CAMILO 4002	USA 116825614	50K	100	C	7JE1080	46	132	96	-274	0.10	6	0.08	5	189	165	113	182	2.85
CAL-MART VALENTINO BRIER-ET	USA 117763481	50K	100	F	11JE1151	150	2,271	99	1104	0.01	55	0.04	48	359	335	283	179	3.01
JX CAL-MART VERNON HOWIN {5}	USA 067244319	80K	100	C	29JE3953	23	40	89	399	0.14	48	0.07	28	399	379	332	306	3.31
JX CAL-MART VIBRANT SHANK 4054 {4}	USA 117169214	50K	100	F	1JE779	32	74	93	1341	-0.23	16	-0.08	31	210	224	257	194	3.00
CAL-MART VIRGIL CASCADE-ET	USA 117706138	50K	100	F	29JE3818	30	87	93	714	-0.08	17	-0.01	23	147	149	151	118	3.24
CAL-MART VITO COLIN	USA 117201491	50K	100	F	11JE1102	94	1,758	99	1538	-0.10	52	0.04	64	161	137	83	-176	3.28
CAL-MART ZAYD GRADY {6}	USA 067244281	80K	100	F	1JE886	6	25	88	493	0.23	70	0.09	35	415	378	302	300	2.84
CAL-MART ZUMA HOOKER	USA 117763472	50K	100	F	1JE817	46	174	97	-210	0.29	47	0.11	14	334	299	224	211	2.89
JX CAL-MART ZUMA SPRINGER {4}	USA 117632051	50K	100	F	1JE807	39	269	97	644	-0.05	20	-0.02	20	315	311	306	319	2.89
CAL-MART ZUMA TETON	USA 117961487	50K	100	C	11JE1161	29	168	96	775	-0.13	10	-0.03	22	219	218	218	279	2.86
CAMPBELLS RUN JAKE MOZART 3745	USA 072304515	8K	100	F		1	24	86	-235	0.09	7	0.03	-2	150	142	124	129	3.01
CANTENDO KASHMERE	USA 119025527	99K	100	C	14JE699	10	32	89	1485	-0.18	33	-0.07	39	374	384	406	279	3.07
CASCADIA HEADLINE ROOSTER	USA 118087706					2	26	78	452	-0.14	-7	-0.08	0	34	55	102	34	2.97
CASCADIA HIRED GUN ELEVATE	USA 118087667	13K	100	F		2	12	83	-917	0.14	-17	0.04	-25	-116	-121	-132	-64	2.95
CAVA EMILIO	CAN 012023591	80K	100	C	200JE1019	37	57	85	-932	0.13	-19	0.07	-21	80	63	30	67	2.71
JX CCJ GARNETT {3}	USA 116574125	50K	91	F	29JE3689	36	75	93	186	0.05	18	0.06	18	123	105	63	85	3.07
JX CCJ GEMINIS IMPULS GATSBY {3}	USA 115960668	50K	90	F	29JE3642	88	270	97	434	0.08	36	0.10	35	261	228	154	154	3.11
CDF ALLSTAR TBONE ABSECON {4}	840003006436497	50K	100	F	1JE813	22	51	91	-435	0.28	34	0.08	-1	209	188	142	135	2.91
CDF IRWIN STEVE	840003006436334	80K	100	C	11JE1259	76	1,424	99	787	0.35	110	0.09	47	702	666	587	542	3.11
CDF KARBALA KWYNN	840003005791893	50K	100	C	11JE1110	82	889	99	469	0.12	47	0.06	30	450	420	356	338	2.76
CDF LAYNE IVORY-ET	840003006436390	80K	100	F	11JE1211	60	1,251	99	1668	-0.17	42	-0.06	48	492	490	490	411	2.77
CDF SANGITA-ET	840003124584857	80K	100	F	7JE1437	54	339	96	1158	-0.11	33	0.01	44	332	311	270	158	2.72
JX CDF SPARKY DANDY T239 {5}-ET	840003014258845	13K	100	F	203JE1612	20	215	95	473	-0.02	19	-0.03	11	250	249	253	253	2.75
CDF TRAJECTORY-ET	840003006436392	80K	100	F	11JE1204	55	722	99	1562	0.00	74	0.05	66	537	507	442	371	3.08
CDF VICEROY-ET	840003002447507	50K	100	F	11JE1179	121	2,770	99	1297	0.02	66	0.04	54	638	615	565	590	3.10
CDF VICTORIOUS-ET	840003002447508	80K	100	F	200JE1002	21	55	92	-314	0.25	34	0.09	7	289	261	200	242	2.92
CELESTIAL JIMMIE FANFARE	USA 116107767	50K	100	C	29JE3639	36	70	93	-69	0.01	-2	0.06	10	60	41	0	44	3.03
CHAPMANS MILES BEACON	USA 118519580					1	16	71	770	-0.08	20	-0.04	20	124	127	136	56	2.92
CHAPMANS VINCE DOZER	USA 118488187					1	14	69	404	-0.06	8	-0.03	9	89	93	103	45	2.97
CHARDONNAY FRANKIE {6}	NZL 000312014				190JE88	1,487	7,597	57	-866	0.29	14	0.19	5	175	124	12	176	2.92
CHARLIE HG GIBSON	USA 118707347					1	20	72	-1988	0.27	-47	0.12	-50	-288	-303	-338	-201	2.97
CHARLIE POLO HASTEN	USA 118509211					1	12	62	-1790	0.19	-51	0.05	-56	-322	-321	-318	-210	2.84
CHILLI ACTION COLTON-ET	USA 066738335	50K	100	F	7JE1088	777	2,359	99	-1061	0.28	2	0.10	-19	45	28	-13	13	3.15
CHILLI CHAVEZ-ET	USA 069678631	50K	100	F	200JE379	52	154	95	-1129	0.21	-14	0.10	-22	18	-2	-45	27	2.96
CHILLI IRWIN CAJUN-ET	USA 071577244	80K	100	F	97JE124	10	19	87	-477	0.08	-8	0.06	-5	44	29	-3	-17	3.03
CHYLE LAND ARTIST VOID	USA 067210671					1	10	56	405	-0.07	5	-0.03	9	65	69	81	88	3.00
CINNAMON RIDGE MRCHNT SNAPDRAGON	USA 117471229	50K	100	F	203JE1266	3	42	90	-98	0.05	5	0.04	5	7	-1	-23	-17	3.21
CINNAMON RIDGE PERSEVERE-ET	USA 118048530	80K	100	C	7JE1264	33	66	93	-438	0.14	7	0.05	-7	132	122	101	112	3.00
JX CINNAMON RIDGE PLUS LANNY {5}	USA 118585491	80K	100	F	14JE683	52	152	95	918	-0.03	38	0.02	38	195	181	149	108	3.16
CINNAMON RIDGE SNAPDGN PLAUDIT	USA 119322192	99K	100	F	7JE1524	31	54	89	113	0.14	33	0.07	18	287	258	197	141	2.71
CINNAMON RIDGE SNAPDRAGON	USA 118526173	80K	100	F	14JE661	113	749	99	722	0.03	40	0.01	27	327	315	292	181	2.85
CINNAMON RIDGE V RECOGNIZE-ET	USA 118120117	50K	100	C	7JE1261	38	104	95	1122	-0.15	22	-0.01	39	393	380	355	310	2.81
CINNAMON RIDGE VISION RAVE-ET	USA 118120108	50K	100	F	7JE1262	30	104	94	481	-0.09	4	0.01	19	176	166	146	110	2.88
CIRCLE S HEADLINE JARED	USA 117505139	50K	100	F	76JE167	11	28	88	279	-0.02	9	-0.02	6	100	105	114	86	3.04
CJF SPECTACULAR SI	USA 067083475					1	24	72	-423	0.11	2	0.02	-12	-30	-31	-33	-37	3.00
CLAIRWOOD STARFIRE	USA 118707329					2	20	74	-2785	0.18	-102	0.08	-87	-712	-706	-695	-508	2.97
CLARESHOE APOGEE-ET	USA 117474606	50K	100	C	200JE194	8	39	91	373	0.05	28	0.04	21	216	201	169	178	3.06
CLARESHOE PINE-TREE RAPTOR	USA 067110869	80K	100	F	1JE906	7	32	89	656	0.01	34	0.02	27	379	365	337	287	2.92

PL	LIV	DPR	CCR	HCR	GFI/ EFI	JPI	Type Hrds	Type Daus	Type REL	FS	ST	SR	DF	RA	RW	RL	FA	FU	RH	RUW	UC	UD	TP	TL	RTP RV	RTP SV	JUI
0.9	0.6	-0.9	-0.6	-0.4	6.8	40	24	46	89	0.2	0.2	0.2	0.6	H1.1	0.3	P0.8	S0.9	0.7	-0.1	0.4	-0.3	S0.6	C0.7	L0.4	C1.2	C0.1	3.6
1.2	0.5	-0.6	0.2	-0.8	6.1	72	11	21	85	0.3	-0.9	-0.5	0.4	0.0	-0.6	P0.4	S0.5	0.1	-0.1	0.3	0.3	S0.2	C0.8	S0.2	C1.4	C0.6	3.5
0.8	-2.1	0.6	-0.3	-0.2	8.1	16	3	19	84	0.5	-3.5	-1.6	0.0	H0.8	-1.4	P1.0	L0.5	0.3	0.9	0.0	0.1	D0.6	C0.5	S0.4	C1.2	B0.2	2.1
1.7	1.5	-1.0	-1.2	-0.4	6.1	6	28	62	89	-0.1	-0.5	-0.1	-0.5	H1.0	-0.1	P0.6	S0.5	0.6	-0.4	-0.4	0.3	S1.2	C0.3	L0.1	C0.9	B0.8	7.4
-1.0	-1.3	0.0	-0.4	-1.6	6.9	34	26	58	89	0.3	-0.1	0.7	0.1	L0.1	0.2	S0.7	L0.1	0.2	0.3	0.1	0.5	D0.1	C0.5	S0.4	C0.2	C0.2	4.1
2.5	-0.8	1.6	2.5	2.0	7.0	108	12	23	85	0.9	1.3	-0.2	1.0	L2.3	0.1	S0.8	S0.2	0.4	1.1	0.7	-0.1	S1.2	C0.5	S0.2	C0.1	C1.5	10.0
1.6	-0.9	-1.8	-2.0	0.9	6.3	87	39	177	95	-0.7	-0.2	-0.5	-0.4	L1.5	-0.6	S0.4	0.0	0.1	0.3	-0.3	-2.0	D0.3	W1.0	L0.3	W3.2	C1.0	-9.8
3.0	1.3	-1.4	-1.8	-0.5	8.9	42	6	19	84	0.0	-0.2	-0.4	-0.6	L1.0	-0.2	S0.8	0.0	1.3	-0.2	-0.4	-0.4	S2.0	W0.8	S0.4	W1.0	B0.2	10.2
-1.6	-2.2	-2.4	-2.8	-1.7	6.9	53	37	64	90	0.0	-0.9	-0.5	0.8	H0.7	0.0	0.0	0.0	-0.9	-0.2	0.6	0.0	D2.2	C0.3	S0.5	C0.1	C1.2	-11.7
3.9	2.1	-0.5	-0.3	1.0	7.0	92	19	45	89	-0.2	0.3	-0.2	-1.0	L0.9	0.0	P0.4	S0.8	1.0	0.2	-0.7	-0.5	S1.5	W0.6	L0.1	W1.1	C0.8	7.1
0.1	0.9	0.8	0.7	-0.7	4.9	24	12	29	85	-0.3	-1.4	-0.3	-0.5	L0.5	-0.6	S0.3	S0.2	0.2	-0.2	-0.4	-0.2	D0.1	C0.6	S0.2	C0.3	C0.8	-0.2
5.8	3.5	2.5	3.3	2.5	8.1	148	126	610	98	1.0	1.3	1.2	0.5	L0.7	0.3	S0.6	S0.4	1.1	0.3	0.4	1.2	S0.8	C1.0	L0.1	C1.2	C0.2	13.3
-0.2	0.7	0.5	0.4	0.7	5.2	46	55	103	93	-0.9	1.7	0.0	0.2	L0.8	-0.6	S0.1	S0.2	-1.6	0.1	0.2	0.1	D0.5	W2.1	L0.6	W2.1	B0.5	-9.7
1.0	-0.3	-0.3	1.5	6.7	5.7	128	151	1,129	99	-0.2	0.4	0.1	0.7	L0.9	-0.2	S0.6	L0.6	-0.8	-0.2	0.5	0.3	D1.1	C0.2	S0.6	C0.4	B0.3	-5.3
-0.9	-1.1	1.3	0.3	0.2	5.1	25	16	22	84	-0.3	1.0	-0.1	1.6	L1.1	-0.1	S0.6	L0.1	-2.4	-0.4	1.2	1.0	D2.8	C0.6	S0.3	C1.3	C0.6	-15.1
0.3	0.9	0.8	0.5	1.5	5.7	28	18	25	85	0.1	-0.6	0.3	-0.5	L1.0	0.2	S0.1	L0.5	0.2	-0.4	-0.4	0.4	D0.2	C1.3	S0.5	C2.1	C0.6	2.6
1.9	1.6	3.1	3.9	3.3	5.2	34	21	25	85	-0.1	-0.4	0.0	-0.9	L0.6	0.0	P0.4	L0.4	0.2	-0.6	-0.7	-0.3	S0.7	C0.1	S0.8	C0.1	C0.6	2.3
-0.3	0.3	-0.8	-0.3	0.3	6.0	20	4	5	80	-0.1	-0.2	-0.1	0.9	L0.7	-0.2	S0.7	L0.8	-0.8	-0.1	0.7	-0.2	D1.3	C0.7	S0.6	C0.2	C0.7	-7.2
1.7	2.7	1.4	1.0	-0.4	9.2	9	17	38	87	0.4	0.2	0.2	-0.5	H0.3	0.0	P1.0	S1.3	0.8	-0.3	-0.4	0.3	S1.4	C0.4	S0.4	C0.2	C0.5	10.0
4.3	2.2	0.5	0.2	0.8	6.6	127	9	24	83	0.4	0.7	0.6	0.0	L0.6	0.3	S0.4	S0.1	1.0	-0.1	0.0	0.4	S0.6	C1.4	S0.6	C2.0	C0.5	9.6
3.2	2.0	1.6	1.4	0.1	8.2	123	17	53	88	0.5	2.1	1.6	0.7	L0.9	1.1	S1.4	L0.2	0.4	-0.2	0.5	0.6	D0.4	C0.4	L0.6	C0.2	C1.1	0.8
1.0	-4.5	-0.7	0.0	0.2	7.0	114	13	21	84	0.9	0.9	-0.5	0.9	L0.5	0.0	S0.1	S0.2	0.3	1.0	0.7	0.4	S0.5	C1.3	S0.5	C1.5	C0.3	9.8
1.4	-1.6	-1.3	-3.3	-5.9	7.2	67	160	998	99	0.2	2.5	0.6	0.2	L0.5	1.1	S0.5	L0.4	1.1	-0.1	0.2	-0.8	S0.5	W0.5	L0.2	C0.1	C1.5	1.1
4.2	1.3	1.8	1.9	1.2	5.5	126	2	12	80	0.8	-0.9	-0.8	0.1	H0.3	0.0	P0.1	S0.7	1.5	1.0	0.1	-0.2	S2.1	C0.2	S0.3	W0.2	C1.1	16.2
3.7	1.5	1.8	2.0	2.5	5.0	99	4	11	81	-0.5	-2.0	-0.7	-1.0	H0.2	-0.7	S0.3	L0.1	0.2	-0.3	-0.7	-0.2	S0.2	W0.1	S0.6	W0.2	C0.9	0.6
3.6	1.8	-0.9	-1.7	1.2	7.9	127	0	0	78	0.7	0.4	1.1	-0.1	L0.4	0.8	S0.1	S0.4	1.0	0.0	-0.1	0.4	S1.2	C1.0	L0.3	C1.5	C0.4	10.5
2.5	0.6	0.3	1.7	2.3	6.6	122	29	97	94	0.7	0.8	-0.2	0.6	0.0	0.5	S0.4	S0.2	0.9	0.9	0.5	-0.7	S0.7	C0.8	S0.1	C0.5	C0.4	6.6
1.9	-0.1	-2.3	-3.9	-2.4	7.7	78	81	246	97	0.5	-0.7	-0.3	0.2	L0.1	0.5	S0.1	S0.3	0.8	-0.3	0.1	0.4	S0.7	C0.4	S0.4	C1.1	C1.0	7.4
0.2	-0.3	-1.1	-1.6	-0.6	6.5	70	20	53	89	0.4	0.7	0.2	0.2	L1.7	0.0	S0.8	L0.2	0.0	0.1	0.2	0.3	D0.6	C0.9	S0.5	C1.1	C1.7	0.7
0.4	0.1	1.9	2.5	0.1	5.8	45	25	62	90	0.0	-0.4	-0.4	-0.1	L1.0	-0.8	S0.7	S0.1	-0.2	0.6	-0.1	-0.4	D0.4	W1.3	L1.4	W1.5	B0.5	-6.3
4.3	2.2	0.7	0.4	1.9	9.2	69	50	205	96	1.2	-0.6	-0.9	-0.3	H1.3	0.3	P1.4	S1.2	2.6	0.4	-0.2	0.2	S4.0	C1.0	S0.4	C1.8	C0.1	29.0
2.7	1.2	-2.4	-2.3	2.4	6.4	121	13	39	87	0.8	0.3	0.4	0.2	L0.7	-0.2	P0.4	S1.0	1.0	0.3	0.1	-0.2	S1.5	C0.8	S0.5	C0.5	C0.4	11.4
1.8	1.5	1.5	1.6	1.6	7.8	67	21	49	89	1.0	0.4	0.4	0.5	0.0	0.0	0.0	S1.0	1.4	0.8	0.4	0.7	S2.1	C0.8	L0.3	C1.4	B0.5	18.8
1.4	-0.6	-4.3	-5.4	-1.1	10.2	94	73	1,214	99	0.5	1.2	0.8	0.5	L0.3	0.6	0.0	L1.0	0.4	0.7	0.4	0.7	D0.3	W0.2	L1.1	W0.2	B0.3	2.4
4.1	0.8	-0.3	-1.6	-1.5	6.9	96	8	11	81	1.3	0.9	0.5	0.9	H0.5	0.6	P0.4	S0.5	1.7	1.4	0.7	0.0	S1.3	C1.3	L0.5	C0.8	C0.1	15.2
2.6	0.0	0.0	0.8	1.5	6.0	71	12	18	83	-0.2	-0.4	-0.6	0.2	L0.9	-0.1	S0.1	L0.3	-0.4	0.1	0.1	0.6	D0.4	C0.4	S0.3	C1.7	C0.2	0.7
1.1	0.4	-0.4	-0.1	-0.4	5.8	36	14	32	86	-0.1	0.3	-0.5	-0.2	L1.8	-0.3	S0.4	L0.1	-0.4	0.3	-0.2	-0.3	0.0	W0.5	L0.4	W2.3	C1.4	-2.8
-3.2	-0.8	-9.9	-13.5	-7.7	8.0	20	50	1,101	99	-0.9	1.6	0.3	0.6	L2.0	0.0	P0.3	S0.2	-2.0	-1.4	0.5	0.0	D2.3	C1.4	L1.2	C1.0	B0.4	-19.7
1.1	-2.5	-1.4	-2.1	-1.8	6.4	117	4	9	81	0.1	1.2	-0.2	0.0	L0.5	0.2	S0.7	L0.6	0.8	-0.1	0.0	-0.9	S1.5	W0.2	S0.2	0.0	C1.2	5.3
2.5	-0.3	-2.4	-1.1	1.0	5.3	94	17	40	88	0.8	-1.0	-0.7	0.8	L0.3	-0.5	S0.3	S0.1	1.1	0.6	0.6	0.2	S1.7	C0.8	S0.5	C1.5	C0.7	15.0
4.0	1.7	2.0	3.1	3.2	2.7	98	10	19	81	0.6	-0.3	0.1	0.6	H0.2	0.5	P0.5	S0.3	0.5	0.6	0.4	0.0	S0.9	C0.6	L0.1	C1.7	C0.2	7.7
2.9	-1.4	3.5	4.4	1.8	5.2	85	20	110	93	-0.2	-0.1	-0.3	-0.3	L1.4	-0.3	S0.3	S0.1	-0.2	-0.4	-0.2	0.2	S1.2	C0.1	S0.9	C0.8	C1.8	6.1
2.8	2.0	0.8	0.3	-0.6	6.0	44	1	22	83	1.2	1.6	-0.4	0.5	H0.9	0.5	S0.1	S0.2	2.3	1.5	0.4	-0.3	S2.5	C0.4	L0.2	C0.4	B0.7	20.7
5.1	2.1	-1.6	-1.1	0.6	8.7	103	4	8	81	0.6	-0.1	-0.4	0.7	L0.2	-0.1	P0.3	S0.1	0.7	0.7	0.6	-0.4	S0.4	C0.2	S0.6	C0.7	C0.8	5.4
2.3	1.0	-0.1	-0.4	-0.1	8.2	12	3	23	69	0.9	0.1	-0.1	0.6	L1.3	-0.5	P0.2	S0.2	0.7	1.2	0.8	0.0	S0.9	C0.4	S0.3	C0.4	0.0	10.2
0.8	-1.0	2.1	1.3	0.4	4.5	-32	2	16	81	0.1	0.2	0.6	-0.7	H1.8	1.0	P0.2	0.0	1.4	-0.2	-0.5	-0.4	S1.6	C0.5	S0.5	C0.5	B0.2	10.4
4.4	3.6	1.6	0.1	3.1	8.5	30	34	45	81	1.5	0.3	1.0	-0.7	H0.9	1.6	P0.6	S1.7	3.2	0.7	-0.5	0.4	S3.6	C1.6	S0.5	C0.7	C0.2	31.3
1.3	-1.4	0.4	-0.8	-1.6	3.9	29	22	43	87	-0.4	1.2	1.0	-0.5	L1.9	0.2	S0.6	L1.1	-0.8	0.5	-0.4	0.5	D0.9	W0.7	L0.2	W1.1	B0.2	-4.4
1.2	-1.1	-1.7	-1.4	-2.4	3.7	66	41	77	90	-0.5	-0.5	0.0	-0.1	L1.0	-0.5	S0.2	L0.4	-0.9	0.1	-0.1	0.1	D1.3	W0.2	S0.2	W0.2	B0.2	-7.7
2.2	-0.9	-1.2	-1.1	0.2	6.2	54	6	12	82	0.8	-1.2	0.1	-0.2	H0.7	-0.1	P0.5	S0.3	1.8	0.8	-0.1	0.9	S1.6	C0.6	L0.8	W0.1	B0.8	17.3
3.5	-0.1	-2.2	-1.0	2.0	10.2	186	44	928	99	1.4	1.4	0.0	1.0	L1.3	0.2	S0.5	S0.3	0.9	1.2	0.7	0.7	S1.2	C1.0	S0.3	C1.3	C0.3	15.6
3.5	0.7	-1.4	-0.2	1.3	9.0	146	55	487	98	2.0	2.2	-0.4	1.5	L0.1	0.8	S0.2	S0.3	2.4	1.6	1.2	1.0	S3.1	C0.6	S0.9	C1.0	C1.4	31.1
5.8	2.1	0.0	1.1	1.7	9.2	149	37	821	99	0.1	0.6	0.6	-0.7	L0.8	0.6	0.0	L0.1	2.0	-0.2	-0.5	-0.7	S1.9	W0.1	L0.5	C0.1	C0.9	10.0
3.3	-0.5	-3.8	-4.3	-4.1	9.0	105	34	152	94	1.5	1.6	0.8	0.5	L0.3	0.7	S0.2	L0.6	1.8	0.8	0.4	0.4	S2.3	C0.6	L0.7	C1.2	C0.1	18.7
3.8	1.6	2.0	2.3	2.0	8.9	82	7	45	89	0.5	1.1	0.1	-0.7	L1.1	0.9	P0.2	S0.3	0.5	-1.1	-0.5	0.6	S2.1	C0.8	S0.1	C1.5	C1.9	11.4
2.4	-2.4	-3.6	-2.1	1.5	7.2	154	26	460	98	0.3	2.2	0.2	1.0	L1.2	0.5	S0.3	L0.1	0.9	0.5	0.8	-0.5	S1.3	C0.7	L0.3	C0.1	C1.3	8.3
5.5	1.1	1.9	3.9	5.4	8.0	185	55	1,528	99	1.1	1.0	0.9	0.5	L0.6	1.2	S0.5	S0.3	1.8	1.0	0.4	-0.1	S0.9	C0.5	L0.5	C0.7	C0.6	11.2
3.3	1.2	0.8	1.6	2.8	8.7	78	11	20	85	0.4	0.7	0.4	-0.4	L1.0	0.5	0.0	L0.1	1.0	-0.2	-0.3	0.5	S1.1	W0.1	L0.2	C0.6	C1.2	8.7
0.2	0.3	0.3	0.3	-0.6	7.4	22	19	37	86	-0.2	-2.3	-1.0	-0.4	L0.2	-0.9	P0.3	L0.5	-0.5	0.5	-0.3	-0.1	D0.9	W0.6	S0.1	C0.2	C0.3	-5.2
0.4	-0.2	-2.0	-2.7	-2.7	7.6	34	1	12	60	0.5	-0.5	-0.2	0.3	L0.6	-0.5	S0.3	L0.2	-0.2	0.5	0.2	0.4	D0.9	W0.2	L0.2	W0.3	0.0	-2.3
1.3	0.4	-1.3	-1.1	-0.3	7.4	31	1	13	59	0.7	-0.1	-0.1	0.5	L0.7	0.0	S0.4	L0.5	0.7	0.9	0.6	0.3	S1.1	C0.1	S0.4	C0.8	B0.7	11.3
1.7	1.3	3.4	3.3	0.1	2.2	41	74	194	48	-2.1	-3.3	0.9	-1.8	L0.2	0.0	S0.6	L0.8	-0.8	-2.5	-1.2	-0.8	D1.5	W0.9	0.0	W0.5	C0.1	-19.9
0.0	0.6	2.9	3.0	0.9	3.6	-90	0	0	21																		
0.1	1.6	3.3	3.5	1.3	3.6	-96	0	0	19																		
0.8	2.0	-0.6	-0.4	0.4	6.7	12	476	1,266	98	2.3	1.8	-0.5	2.2	0.0	0.1	S0.4	S0.4	2.1	2.2	1.7	1.4	S2.5	C0.9	L0.9	C1.3	B1.4	28.2
1.7	2.0	1.2	1.8	1.2	8.2	11	36	79	91	1.9	0.5	-0.1	1.7	H0.2	0.3	S0.1	S0.9	1.6	1.5	1.3	1.1	S1.3	C1.1	S0.5	C2.0	0.0	20.9
2.0	0.1	-1.7	-1.7	0.6	9.5	23	5	11	83	2.0	1.0	-0.4	1.6	L0.1	-0.1	P0.1	S0.6	2.6	1.9	1.2	0.2	S2.9	C2.0	S1.4	C1.2	C0.5	31.0
0.6	-1.7	1.1	0.0	-0.5	7.5	29	1	6	42	0.2	0.6	-0.3	0.2	H0.1	0.3	P0.2	S0.2	1.0	0.5	0.1	0.0	S1.2	C0.2	S0.3	C0.1	0.0	10.3
-0.1	-1.7	-0.7	-1.1	-1.4	6.4	-5	2	2	78	0.0	0.0	0.3	0.1	L0.1	0.4	P0.2	S0.2	0.9	0.2	0.0	-0.8	S1.1	W0.3	L0.1	W0.5	C1.3	4.4
3.0	2.3	1.1	-0.4	-0.7	6.8	34	18	34	87	0.4	-0.5	-0.7	-0.2	H0.5	0.0	P0.1	S0.6	1.4	-0.5	-0.2	-0.3	S2.1	C0.8	S0.4	C0.6	C1.4	12.6
-1.1	-4.9	-3.0	-3.3	-1.2	6.0	61	27	63	90	1.3	2.2	0.2	1.2	L1.5	0.6	P0.1	S0.7	1.1	1.8	0.9	0.4	S0.7	C1.6	0.0	C1.8	B0.4	14.6
2.9	-0.5	-3.4	-2.8	0.2	9.2	87	6	12	82	1.0	0.6	-0.8	0.6	H0.1	0.3	S0.5	0.0	1.7	1.1	0.4	-0.5	S2.5	C0.5	S0.3	C0.2	C0.1	18.1
2.6	-0.1	-4.0	-3.4	0.0	9.8	91	54	231	96	1.8	2.3	0.1	1.6	H0.2	1.5	P0.3	S1.0	2.0	2.1	1.2	0.3	S2.6	0.0	L0.9	C0.4	B0.4	22.7
5.3	1.2	-0.4	0.9	0.5	7.9	123	21	52	91	0.9	-0.3	0.2	-0.4	0.0	0.5	P0.6	S0.5	2.4	1.0	-0.3	-0.8	S2.4	W0.4	S0.2	W1.0	C1.4	16.8
3.4	0.3	-1.0	-0.1	-0.5	7.9	56	19	46	89	-0.1	-0.6	-0.5	-0.9	H0.2	-0.2	P0.3	S0.2	1.6	0.3	-0.7	-1.2	S2.4	W1.0	L0.2	W1.6	C0.5	9.7
1.4	1.3	0.1	-0.2	-0.6	7.1	25	2	3	78	0.0	-0.6	-0.2	0.1	L0.7	-0.6	S0.1	0.0	0.5	0.3	0.1	-0.4	S0.2	W0.2	0.0	C1.0	C0.3	1.3
-0.3	0.5	-0.6	0.0	0.7	5.7	-10	1	15	59	-0.2	-0.2	-0.3	-0.5	L0.1	-0.6	S0.3	S0.4	0.7	0.1	-1.2	-0.5	S1.4	W0.8	S0.8	W0.9	B0.2	6.7
-2.2	0.3	4.6	5.9	2.2	2.3	-200	0	0	12																		
1.5	-2.0	-0.2	0.0	0.8	7.8	63	4	15	83	0.7	0.0	0.3	0.0	H0.8	0.2	P1.0	S0.6	0.8	-0.2	0.0	-0.2	S1.3	C0.6	S0.6	C0.9	C1.0	8.5
4.7	2.6	-0.5	-1.0	1.8	9.0	105	2	6	81	0.8	0.9	0.3	0.4	L1.4	0.5	S0.1	S0.5	1.0	0.0	0.3	-0.1	S1.4	C0.5	S0.3	C1.3	B0.1	9.9

December 2019, All Summarized Bulls - Alphabetical Order

Name of Bull	Registration Number	GT	BBR	JH1	NAAB Code	No. Hrds	No. Daus	REL %	Milk	% Fat	Fat	% Prot	Prot	CM$	NM$	FM$	GM$	SCS
CLAYHILL IMPULS NUTJOB	USA 118868433					2	16	70	142	0.07	20	0.07	19	230	209	161	204	3.13
CLOONEY CONQUERER-ET	GBR 000055781	8K	100	F	224JE2329	42	107	80	-463	0.19	15	0.07	-3	62	43	3	29	2.95
JX CLOVER FARMS ACADEMY 2691 {5}	USA 067392691					2	13	70	595	-0.08	13	-0.05	11	137	149	174	122	3.04
JX CLOVER FARMS AWARD 3001 {5}	USA 067563001					2	16	69	27	-0.12	-22	-0.05	-9	-27	-12	22	-8	2.98
CLOVER FARMS PAUL 2662	USA 067392662					3	30	81	681	0.00	33	-0.02	21	303	301	299	260	2.97
CLOVER PATCH DAZZLER BONUS	USA 118873734	8K	100	F		1	16	86	-375	0.25	31	0.12	9	483	445	366	457	2.75
CLOVER PATCH DAZZLER PERRY	USA 118940962	99K	100	F	7JE1484	27	80	93	417	0.17	55	0.09	34	513	478	401	443	2.97
JX CLOVER PATCH HARRIS CONGO {5}	USA 119294895	99K	100	F	7JE1519	26	47	89	814	-0.01	37	0.06	42	381	351	285	277	2.89
CLOVERFIELD GOLDHAMMER	USA 119241815					3	15	66	-113	-0.02	-9	-0.02	-8	-102	-94	-77	-130	3.03
JX CO-OP AD BADGER WISDOM {4}-ET	840003126073710	99K	100	F	1JE929	77	907	98	561	0.16	60	0.08	37	394	358	282	200	2.85
JX CO-OP AD FRMDBL HESTON {4}-ET	840003012658818	99K	100	F	1JE952	5	24	86	916	-0.03	37	0.00	32	447	439	423	396	2.98
JX CO-OP AD VDRL VISUAL {3}-P-ET	840003012658817	99K	91	C	1JE953	1	22	89	741	-0.08	19	-0.02	22	300	298	297	255	2.92
JX CO-OP AD WORLD CUP {4}-ET	840003126073776	99K	100	F	1JE935	83	726	98	343	0.15	46	0.13	38	547	502	405	457	3.01
JX CO-OP AD ZAYD BAILEY {6}-ET	840003125178737	80K	100	F	1JE909	53	859	98	818	0.15	70	0.07	44	467	437	370	379	3.07
COLD RUN HG DANTE-ET	USA 118009010					5	48	88	-711	0.03	-29	0.03	-20	-104	-105	-108	-7	3.06
COLD RUN HILARIO ENTENSE-ET	USA 118540153	8K	100	F		2	11	84	626	0.12	55	0.05	32	320	301	257	211	3.08
COLD RUN PREMIER LIBERATOR	USA 119218491					2	26	78	-884	0.25	6	0.13	-8	57	31	-30	36	3.14
COLD RUN PREMIER TRACER	USA 118194398	50K	100	F		2	12	85	-274	0.16	18	0.06	2	245	230	196	245	3.06
COLD RUN TEQUILA IVAN-ET	USA 119535323					3	54	87	-571	0.11	-6	0.05	-11	-94	-98	-112	-140	3.25
COLINS LOUIE DRIVER	USA 117054521	50K	100	F	7JE1127	56	103	94	1155	-0.11	31	-0.05	31	204	210	223	176	3.01
COLNARCO NAVARIAN	AUS A00018744	50K	100	F	160JE3005	230	1,201	81	-17	0.07	13	0.07	14	165	142	92	157	3.04
COLTON FLAME FIREMAN	USA 118155636	99K	100	F	94JE4004	62	101	92	-1385	0.15	-39	0.10	-31	-202	-215	-247	-208	3.18
COMESTAR JDF BEAUTIFULL-ET	CAN 105752959	50K	100	C	200JE470	335	703	90	-1041	0.26	0	0.13	-14	0	-29	-93	-23	2.90
CONNECTION 674	USA 118917203					7	14	71	-1166	0.10	-37	0.07	-29	-123	-131	-152	-93	3.03
COOPLAND IVAN MACK	USA 118728632					1	10	61	13	-0.03	-6	0.02	5	22	17	6	-1	3.16
COOPLAND NELSON ZACK	USA 118622020					1	14	69	951	-0.08	29	0.01	36	323	311	286	341	3.03
COOPLAND RILEY LOAGAN	USA 118292975					1	10	64	-1	-0.06	-11	-0.04	-7	41	48	66	83	2.79
COOPLAND VEUMAN JAKE	USA 119235429					1	13	62	480	-0.04	15	-0.01	16	96	94	88	92	3.00
COULEE CREEK FANTASY	USA 118759072	80K	100	F	200JE1011	17	71	92	1146	0.05	64	0.01	44	493	475	439	364	2.90
COULEE HOVBORG RUDI	USA 067026059	50K	100	F	7JE1081	37	55	92	-97	0.05	6	-0.02	-7	51	55	66	56	2.87
COVINGTON ANTONIO-ET	USA 073796034	80K	100	F	200JE1024	27	37	84	-604	0.34	36	0.13	3	303	268	193	252	2.97
COVINGTON MCGEE	USA 118548898	80K	100	F	200JE1009	45	57	86	259	-0.04	5	-0.02	6	113	116	123	34	3.02
COVINGTON MILAD-P-ET	USA 117496796	50K	100	F	200JE195	76	106	91	-783	0.38	35	0.13	-4	215	186	121	115	3.11
COVINGTON MILAD TRISTRAM-P	USA 118541332	80K	100	F	566JE102	8	21	85	-925	0.24	2	0.10	-14	4	-17	-66	-52	3.00
COVINGTON MOZZI	USA 117973918	50K	100	F	200JE525	68	76	87	-490	0.30	34	0.13	7	266	232	156	230	3.01
COWBELL GUAPO RICARDO-ET	USA 118773315					2	18	72	-1925	0.17	-61	0.07	-57	-397	-397	-399	-326	3.04
CREEK VIEW ACE HERD BULL CARISSA	USA 173620935					1	11	66	-21	0.08	15	0.02	4	140	132	114	136	2.96
CREEKVIEW EXCITATION ICEMAN	USA 173781094					1	10	65	-277	0.03	-7	0.03	-5	-23	-26	-34	-43	3.11
JX CRESCENT DOMINICAN GUSTON {5}-ET	USA 118221041	8K	100	F		1	11	83	693	-0.04	24	-0.05	15	192	202	223	187	3.03
JX CRESCENT GRANITE {5}-ET	USA 067275626	99K	100	C	29JE4015	29	87	92	889	-0.24	-8	-0.11	10	112	134	186	103	2.77
CRESCENT LYNDON KINDLE	USA 118391188	8K	100	F		1	22	85	438	-0.03	14	0.00	16	114	110	101	100	3.03
JX CRESCENT VOLCANO GRANT {6}	USA 067295728	50K	100	F	14JE754	12	16	83	748	0.08	52	0.02	32	456	439	403	344	2.92
CRF LEGAL PROMISE	USA 117722352	50K	100	F	203JE1347	229	3,520	99	-184	0.13	16	0.09	11	291	265	207	226	3.03
JX CROSSWIND PRIAPUS {3}	USA 119499535	50K	90	F	14JE742	19	109	93	142	0.09	24	0.02	10	397	385	360	385	2.87
D&E ABE JOHN {5}	USA 116764108	50K	100	F	11JE1043	25	59	92	331	0.00	15	0.00	11	132	131	128	106	3.03
D&E BISHOP {6}	USA 067266308	80K	100	F	29JE3909	36	54	91	784	0.02	42	0.01	30	225	209	179	150	2.77
D&E CELEBRITY VALUE	USA 067176214	50K	100	C	11JE1085	146	1,337	99	1292	-0.09	42	-0.02	43	403	394	377	321	2.93
D&E CHAMP VIRTUAL-ET	USA 067176253	50K	100	F	29JE3815	39	107	95	1500	-0.15	39	0.00	54	362	349	322	276	3.13
D&E CRITIC VERN-P-ET	USA 067176284	50K	100	F	11JE1184	73	1,611	99	1653	-0.08	61	0.00	59	481	465	431	329	2.99
D&E CRUSH OF RV {6}	840003011049725	80K	100	F	7JE5005	23	44	90	564	0.06	39	0.04	28	254	236	197	218	3.00
D&E FASTRACK BISQUE 50083-ET	USA 067150083	50K	100	F	7JE1339	24	47	91	410	0.12	43	0.07	28	320	297	246	216	3.14
D&E HEADLINE DUNK	USA 067176221	50K	100	F	11JE1099	19	54	92	230	-0.05	1	-0.04	0	96	106	129	90	2.94
D&E HEADLINE VINCE-ET	USA 067176223	50K	100	F	7JE1142	45	91	94	769	-0.15	6	-0.05	18	196	203	221	142	2.98
D&E JEVON VICTORY	USA 116265515	50K	100	F	11JE1019	31	72	94	387	0.05	29	0.04	22	271	250	208	193	2.83
D&E LUSCIOUS-ET	USA 067176247	50K	100	F	11JE1137	111	2,579	99	873	-0.09	22	-0.06	18	262	275	303	262	2.98
JX D&E MERCHANT CREOLE {4}-ET	USA 067150067	50K	91	F	11JE1159	25	81	94	449	0.13	48	0.04	24	151	135	100	5	3.06
D&E MERCHANT MEGAVIOLET-ET	USA 067150012	50K	100	F	11JE1133	28	138	96	524	0.00	24	0.00	19	84	84	79	-55	3.23
D&E PLUS KING KONG {6}-ET	USA 067266315	80K	100	C	1JE880	23	47	90	1041	-0.02	45	0.01	40	314	300	270	263	3.02
JX D&E SIXTYNINE VIRTUE 6305 {4}-ET	USA 067266305	80K	100	F	7JE1366	22	47	91	1211	-0.03	52	-0.01	42	364	354	334	238	2.99
D&E VAN FOEKEN {6}-ET	USA 067176299	80K	100	F	11JE1225	39	282	96	1474	-0.08	53	-0.04	44	344	344	345	314	3.00
D&E VEGAS DAMBOREE-ET	USA 067450121	80K	100	F	14JE632	20	34	89	679	0.04	41	0.02	29	330	317	287	235	3.03
D&E VELLO	USA 067266330	80K	100	F	11JE1230	14	46	90	1233	-0.14	29	-0.02	41	291	288	279	212	3.18
D&E VELOX	USA 067176244	50K	100	F	200JE9834	23	48	91	275	0.08	30	0.01	12	183	177	164	92	3.02
D&E VIBRANT VALERO-ET	USA 067176232	50K	100	F	29JE3780	48	217	97	914	-0.03	38	0.01	34	334	322	296	207	2.91
JX D&E WYATT {4}-ET	USA 067150051	50K	93	C	11JE1149	11	84	94	462	0.05	33	0.01	19	285	275	255	236	2.92
DAIRYLAIN GOLDEN LEMVIG PATRIOT {6}	USA 118872087	99K	100	F		1	14	85	-582	0.17	5	0.06	-10	29	15	-14	-10	2.92
DAIRYLAIN IMPULS ECLIPES BARNEY {4}	USA 118630191	99K	100	F		1	17	87	-479	0.15	6	0.06	-6	10	-1	-26	-48	3.15
DAIRYLAIN REBEL PREMIER PRESTON	USA 118226037	99K	100	C		1	14	86	-239	0.20	27	0.09	9	264	238	182	222	3.01
DAIRYLAIN TITANIC ALLSTAR JET {6}	USA 119130845	99K	100	F		1	16	84	-103	0.21	37	0.04	5	227	209	174	163	2.77
DAR-VIEW VANDYKE HANDYMAN	USA 067135498	50K	100	F	7JE1210	43	78	93	1212	-0.03	51	-0.02	39	370	364	354	292	2.95
DC IATOLA GHOST	USA 067138725					4	12	68	-479	0.14	4	0.05	-8	-23	-33	-57	-25	2.98
DE-LIN LEGAL NICK	USA 067247234					1	12	63	-163	-0.01	-9	0.02	-1	7	1	-14	11	2.99
DEE BEE VISCONTI	USA 117540217	50K	100	C	200JE196	9	48	91	269	0.08	29	0.02	13	226	218	201	158	3.00
DEERVIEW SHIELD SON	USA 067292310	8K	100	F		3	11	81	-568	0.17	5	0.04	-13	74	68	56	95	3.05
DEERVIEW VALSON-ET	USA 067242274	50K	100	F	11JE1150	180	1,262	99	83	-0.01	1	-0.03	-2	167	173	186	215	2.92
DEN-KEL CHAMP JARED-ET	USA 067100798	50K	100	F	29JE3795	38	88	94	426	0.08	37	0.06	28	181	157	104	112	3.02
DEN-KEL ECLIPSE MOOKIE MONSTER-P	USA 067138864					1	11	68	-101	0.09	12	0.05	6	3	-6	-30	-41	3.26
JX DEN-KEL HENDRIX JAMMER {4}-ET	USA 067138859	50K	93	F	7JE1254	84	437	97	1526	-0.01	70	-0.06	42	534	535	541	469	2.76
DEN-KEL HOVBORG SMOKE-ET	USA 067078670	50K	100	F	1JE755	18	53	92	290	0.17	47	0.07	25	267	239	179	137	2.91
DEN-KEL JACINTO SLURP-ET	USA 067049607	50K	100	C	1JE723	27	39	90	-220	0.04	-3	0.07	5	2	-15	-55	-40	3.05

PL	LIV	DPR	CCR	HCR	GFI/ EFI	JPI	Type Hrds	Type Daus	Type REL	FS	ST	SR	DF	RA	RW	RL	FA	FU	RH	RUW	UC	UD	TP	TL	RTP RV	RTP SV	JUI
1.4	0.6	0.7	1.0	0.4	7.0	69	2	14	60	0.7	-0.6	-0.3	0.5	H0.1	-0.3	P0.4	S0.3	0.8	0.8	0.0	0.0	S0.8	C0.4	0.0	C0.2	0.0	8.4
0.0	-1.9	-0.6	-1.1	-0.8	8.8	17	24	48	77	1.0	-0.4	0.3	0.3	L0.1	0.5	P0.1	S0.2	1.3	1.0	0.3	0.4	S0.6	C1.3	S0.1	C1.9	B0.2	12.4
1.5	1.6	0.0	-0.7	1.2	7.6	43	1	10	59	0.7	1.1	0.8	-0.3	L0.5	0.7	S0.3	S0.4	1.7	0.6	0.5	0.1	S1.9	C1.3	S0.6	C1.5	B0.6	18.0
3.1	1.1	0.9	0.4	0.5	7.3	0	2	14	59	0.8	-0.2	-0.7	-0.6	0.0	-0.6	P0.2	L0.1	0.8	1.0	0.0	0.4	S1.7	W0.3	S0.4	W0.5	B0.3	14.3
3.7	-0.5	0.2	-0.4	0.0	7.1	91	2	27	73	1.4	0.8	-0.3	0.8	L0.1	-0.4	P0.1	S0.1	0.9	1.1	0.3	0.4	S1.6	C0.7	S0.2	C0.9	B0.3	15.4
6.5	2.6	3.2	3.2	3.0	7.1	150	1	14	83	1.7	-1.1	-0.7	0.6	H1.3	-0.1	P0.8	S1.1	2.7	1.5	0.4	0.7	S2.8	C0.4	S0.3	C0.5	C0.3	27.9
4.4	-0.7	0.9	1.1	1.4	8.3	152	17	51	89	1.7	0.9	-0.4	1.5	H0.4	-0.2	P0.3	S0.2	1.4	1.9	1.1	0.2	S1.4	C0.7	S0.5	C0.4	C0.6	17.8
2.9	-1.8	-1.6	-0.6	1.9	6.8	120	10	19	83	0.8	0.9	-0.2	0.6	L0.4	-0.2	S0.1	S0.7	1.2	0.6	0.5	-0.5	S2.0	W0.3	S0.1	C0.1	C0.9	11.9
-0.5	0.7	-1.7	-2.1	0.4		-37	4	12	44	0.0	2.3	1.1	-0.6	H0.7	1.5	P0.4	S0.5	1.2	0.0	-0.3	-0.3	S1.7	W0.4	L0.4	W0.6	0.0	8.7
1.8	-0.4	-4.7	-4.8	1.3	7.7	109	31	177	94	0.9	1.4	0.1	0.9	L1.1	0.2	S0.7	0.0	0.6	-0.1	0.7	0.6	S0.9	C1.4	L0.8	C1.6	C0.3	8.4
5.1	2.9	1.0	1.1	2.1	6.7	137	3	6	79	0.8	-1.2	-0.9	0.1	L0.9	-0.5	S0.2	L0.1	1.1	1.3	0.1	0.1	S1.1	C0.7	S1.2	C0.9	C0.3	14.6
4.9	2.0	0.4	0.6	3.1	6.4	87	0	0	76	0.6	-0.7	-0.1	0.4	H0.3	-0.4	P0.1	0.0	0.6	-0.2	0.3	-0.5	S0.6	C0.3	L0.2	C0.6	C0.4	2.1
5.2	2.4	0.9	1.4	3.9	7.8	158	32	143	94	1.2	0.4	0.2	0.7	H1.7	0.9	P0.5	S1.1	2.3	0.7	0.5	0.0	S1.3	C1.8	L0.1	C2.0	B1.2	16.4
2.1	-2.0	-0.5	-0.2	2.3	8.2	129	14	151	93	0.8	2.4	0.5	0.7	L0.7	0.8	S0.8	L0.8	0.9	0.6	0.5	-0.5	S0.6	W0.2	L1.1	0.0	C0.4	2.9
1.0	0.4	3.8	3.5	0.5	5.4	-25	3	39	80	0.8	1.3	0.5	0.1	H0.6	1.1	S0.1	S0.3	1.0	0.6	0.1	-0.3	S1.5	W0.1	L0.1	W0.7	B0.3	9.7
0.7	-0.4	-2.1	-3.3	-0.5	8.9	80	4	15	82	0.2	0.6	-0.1	1.0	L1.2	0.2	S0.8	L0.2	-0.5	0.1	0.8	0.1	D0.7	W0.3	0.0	C0.7	C0.3	-4.2
0.6	1.8	0.7	0.0	0.8	5.5	5	2	23	66	0.4	0.1	0.3	-0.3	H0.8	0.5	P0.6	S0.5	0.8	-0.5	-1.1	-0.4	S0.8	0.0	L0.2	W0.3	C0.3	2.5
3.5	2.0	2.4	1.4	0.7	7.8	67	3	10	83	1.4	0.5	0.3	0.9	H0.5	0.5	P0.7	S0.6	1.6	0.8	0.7	0.3	S1.3	C0.7	S0.4	C1.2	B0.4	15.3
-0.7	-1.3	-2.4	-3.1	-0.4	5.5	-33	1	50	82	1.5	1.9	0.5	1.2	H0.7	0.8	P0.6	S0.8	1.4	1.5	1.4	1.2	S2.0	C1.4	L0.4	C2.1	B0.9	22.8
1.0	0.1	0.2	-0.5	-1.5	6.2	49	30	47	89	-1.0	1.4	0.6	-0.1	L1.7	-0.1	S0.4	0.0	-1.5	-1.1	-0.1	-0.7	D1.7	W1.0	S1.0	W1.5	C1.8	-17.1
0.9	1.1	1.7	-0.3	1.7	7.1	48	61	257	80	0.1	0.0	0.4	-0.2	L0.4	-0.2	P0.1	L0.3	-0.3	0.6	-0.2	0.7	D1.2	C0.5	L0.2	C1.1	C0.5	-1.7
0.6	0.5	-0.6	-0.8	0.8	6.2	-58	40	62	87	2.2	2.2	1.1	1.5	H0.3	1.3	P0.7	S0.8	2.5	1.9	1.2	0.8	S2.7	C1.7	L0.3	C1.2	B0.2	29.1
-0.5	-0.9	-0.1	-1.3	0.0	7.4	1	224	392	84	0.9	0.6	-0.2	-0.1	H1.2	0.6	P1.5	S0.8	1.3	0.6	-0.1	0.1	S2.2	C0.4	L0.4	W0.6	C0.4	15.3
1.8	2.4	1.4	1.4	1.0	5.2	-35	5	5	45	0.7	0.2	0.3	-0.1	H1.1	0.5	P1.0	S1.5	1.9	0.5	-0.2	0.0	S2.0	C0.3	S0.9	C0.8	B0.2	17.5
1.3	1.2	-0.1	-0.6	-0.4	8.7	6	0	0	27																		
1.6	0.6	2.3	4.1	2.1	7.3	101	0	0	24																		
2.0	1.6	2.1	1.7	0.6	7.4	24	0	0	28																		
0.1	-1.3	0.3	0.1	0.0	7.4	24	0	0	28																		
3.0	0.4	-2.2	-1.9	0.9	8.8	143	10	23	84	1.1	1.6	0.0	1.0	L0.3	0.4	S0.3	S0.4	0.9	0.8	0.8	0.6	S1.4	C0.8	S0.1	C1.5	C0.7	14.5
0.8	0.5	0.0	1.4	1.4	4.8	17	14	21	84	0.6	-0.3	0.3	-0.2	L0.1	0.0	P0.4	S0.7	1.0	0.1	-0.2	0.3	S1.2	C1.1	L0.7	C2.0	C0.4	9.9
2.2	0.4	0.1	1.4	2.2	6.0	88	24	32	78	1.0	-1.0	-0.8	0.8	H0.5	-0.4	S0.3	S0.5	1.2	1.6	0.6	0.2	S2.3	C0.4	S0.6	C0.7	B0.6	20.2
2.4	2.2	-2.1	-2.7	-0.6	10.3	30	34	48	82	1.5	1.0	0.1	1.2	L1.1	0.2	S0.2	S0.8	1.6	1.1	0.9	0.6	S1.5	C0.5	S0.2	C0.9	C0.4	17.5
2.4	1.6	-1.6	-2.0	1.7	8.0	43	61	87	87	1.3	1.0	0.7	1.3	L0.4	0.7	S0.9	L0.1	1.1	1.3	1.0	0.7	S0.5	C1.9	L0.5	C1.4	B1.1	13.2
0.3	0.0	-1.6	-1.9	0.9	8.1	-3	5	14	82	1.9	1.1	1.1	1.3	H0.8	1.2	P0.1	S0.8	2.2	1.6	1.0	0.7	S1.2	C1.8	S0.2	C1.4	B0.4	21.2
2.6	-0.3	1.4	0.0	2.3	7.3	77	44	55	81	0.6	0.7	0.3	0.4	L1.1	0.3	S1.3	0.0	1.0	0.1	0.3	0.9	S0.9	C1.2	S0.3	C1.4	C0.7	12.7
1.1	1.1	1.9	2.2	-1.0	2.8	-121	2	16	59	-0.2	1.4	0.3	-0.6	H1.1	0.9	P0.3	0.0	1.1	-1.0	-1.6	-0.6	S2.1	W0.2	L0.8	W0.9	0.0	5.8
1.4	0.3	1.0	0.8	0.1	8.0	40	1	3	39																		
1.1	-0.3	-0.9	0.3	0.3	7.2	-8	0	0	37																		
2.7	-0.2	0.6	0.9	2.8	7.5	53	3	11	81	0.2	0.6	0.6	-0.2	L0.1	0.4	P0.3	S0.1	0.7	-0.9	-0.1	-0.4	S0.9	C0.9	L0.2	C1.0	C0.7	3.0
4.3	-0.6	-0.3	0.4	2.8	7.8	48	16	29	85	1.2	1.6	-0.3	1.0	L1.2	0.1	S0.4	S0.6	0.8	1.9	0.8	0.1	S1.9	0.0	S0.2	W0.3	C0.5	16.5
0.4	-0.1	0.1	0.2	-0.2	6.6	32	1	15	81	-0.2	-0.6	-0.5	-0.1	L0.3	-0.7	0.0	L0.3	-1.1	-0.2	0.0	-0.4	D0.5	W1.1	S0.3	W0.3	C0.9	-8.3
4.6	0.4	-1.4	-0.9	1.1	9.3	133	3	7	80	1.9	1.7	0.4	1.7	L0.9	0.5	S0.3	S0.1	2.0	1.5	1.3	0.3	S1.9	C1.8	S0.3	C1.4	B0.4	22.2
3.7	4.2	0.3	-0.3	3.6	8.9	91	136	1,377	99	1.0	-1.4	-0.2	-0.2	L0.1	-0.4	P0.2	S0.4	0.9	0.3	-0.1	1.5	S2.4	C1.8	S0.5	C3.6	C0.8	22.9
7.2	2.0	2.9	2.3	4.3	5.3	116	6	16	82	1.8	1.5	-0.1	0.8	L0.9	0.4	S0.6	S0.9	1.4	1.2	0.6	0.0	S2.6	W0.3	S0.2	0.0	C0.6	18.8
0.7	2.2	-0.3	0.8	-0.1	6.4	27	15	36	88	-0.9	-0.3	-0.1	0.2	L1.1	-0.7	S0.5	S0.2	-0.5	-0.1	0.2	-1.5	D0.8	W0.3	S0.2	W0.6	C0.5	-11.1
0.0	-5.4	-2.2	-1.4	-1.5	6.6	74	21	31	85	0.6	0.2	-0.4	0.1	L1.1	-0.6	0.0	S0.2	0.3	0.5	0.0	-0.4	S0.7	C1.5	S0.2	C0.9	C0.4	5.9
3.9	-2.1	-1.0	-1.4	1.4	9.3	125	69	767	99	1.5	-0.4	-0.3	1.8	L0.2	-0.1	S0.1	L0.6	0.7	2.2	1.4	0.7	D0.1	W0.1	L0.1	C1.2	C0.6	9.9
1.5	-1.6	-1.8	-1.4	1.1	9.9	118	24	58	91	0.8	-0.7	-1.0	1.6	L0.7	-0.9	S0.6	L0.6	-0.1	1.2	1.2	0.2	0.0	C0.1	S0.2	C0.1	B0.2	4.2
2.8	-1.0	-3.6	-2.4	1.3	9.5	146	35	761	98	0.3	-1.7	-1.2	1.3	H0.6	-0.5	S0.8	L1.0	-0.7	0.3	1.0	0.2	S0.4	W0.2	S0.9	C1.2	C0.5	2.7
0.6	-4.8	-0.2	-0.5	-1.6	6.7	78	13	20	83	1.1	1.2	0.1	1.3	H0.3	0.4	P0.1	S0.7	0.8	1.4	1.0	0.0	S0.9	C1.5	S0.1	C0.6	0.0	12.1
2.0	0.9	-1.4	-2.3	-0.7	8.3	86	13	19	85	0.2	0.9	-0.6	-0.2	L1.6	0.0	S0.6	L0.3	0.9	0.3	-0.1	-0.7	S1.9	C0.9	S0.6	C0.2	C2.0	11.2
2.7	2.1	0.4	0.3	0.9	8.1	34	16	41	89	0.6	-1.4	-1.1	0.4	L1.2	-0.8	S0.6	L0.4	0.2	0.8	0.3	0.4	D0.3	C0.1	S1.2	C0.8	C0.8	4.9
4.4	2.3	-0.5	-0.1	-0.6	7.7	54	29	57	90	0.4	1.1	0.0	1.0	L2.0	-0.1	S0.3	L0.2	-0.2	0.9	0.7	-0.1	S0.6	0.0	S0.3	C0.9	B0.7	4.6
2.8	0.4	-0.8	0.2	0.1	6.5	73	18	45	89	-0.2	-0.4	-0.1	0.0	L0.5	-0.2	S0.4	L0.7	0.1	0.1	0.0	-0.9	S0.2	W1.8	L0.5	W1.2	B0.3	-5.1
5.2	0.3	1.7	1.8	1.3	7.9	87	56	1,220	99	-0.1	-0.4	-1.0	0.5	H0.6	-0.3	S1.5	L1.1	0.1	-0.9	0.3	0.3	S1.3	C0.9	S0.9	C1.8	C1.3	7.6
-0.7	-3.9	-4.8	-5.5	-2.3	5.1	29	15	58	89	0.8	2.6	1.5	0.9	L0.5	1.0	S0.3	L0.5	0.8	0.5	0.6	0.6	S0.8	W0.2	L1.2	C0.4	C0.1	7.4
0.3	-1.3	-5.3	-4.8	-1.7	7.3	10	20	93	93	1.1	1.0	0.9	1.1	L0.8	0.4	P0.3	S0.2	1.1	0.7	0.8	0.1	S1.6	W0.6	L0.5	C0.1	C0.3	11.1
0.7	-4.2	-0.7	-0.7	-1.7	6.6	99	6	11	81	1.0	0.2	-0.5	1.2	H0.9	0.2	S0.4	S0.5	0.7	1.0	0.9	-0.2	S1.1	C0.6	0.0	C0.1	C0.3	9.6
2.6	-1.6	-2.9	-3.0	0.5	7.4	97	13	20	84	0.3	0.2	-0.1	0.8	L0.6	-0.2	S0.3	L0.4	-0.5	0.9	0.6	0.2	D0.3	W0.9	L0.7	0.0	B0.1	-1.8
1.0	-5.2	-0.4	-0.1	-0.2	8.3	109	23	100	92	0.8	0.7	-0.6	1.3	L1.1	-0.1	S0.5	L0.5	0.1	1.9	1.0	-0.6	S0.9	W0.3	0.0	W0.6	C0.6	6.7
2.0	0.9	-1.8	-1.4	0.0	7.8	84	8	11	82	0.6	-0.3	0.1	0.5	L0.2	0.3	P0.9	S1.1	0.6	0.9	0.3	0.5	D0.3	C0.5	L0.5	C0.5	C0.5	4.5
1.6	0.8	-1.7	-1.5	-0.4	7.7	92	11	36	87	0.6	-0.1	-0.9	1.1	L1.1	-0.7	S0.7	L0.2	0.3	0.9	0.8	-0.3	S1.0	C0.6	S1.4	C0.9	C0.3	9.6
2.1	-0.8	-2.5	-1.7	-0.9	7.2	45	15	18	83	0.7	-0.9	-0.1	0.3	L1.0	-0.6	S0.1	0.0	0.7	0.5	0.2	-0.2	S1.0	0.0	S0.7	C0.8	B0.2	8.2
3.0	1.2	-2.9	-1.3	0.2	8.1	92	34	130	94	0.1	-0.2	-0.7	0.8	L1.0	-0.1	S0.3	L0.5	-0.4	0.3	0.6	-0.1	D0.1	W0.8	L0.1	0.0	0.0	-2.3
3.2	0.3	0.4	-0.7	0.7	5.7	84	9	72	91	0.3	-0.1	0.5	-0.1	L0.1	0.2	P0.3	L0.4	0.8	0.4	-0.1	0.3	S1.1	W0.4	S1.2	C0.6	C0.5	10.8
1.0	-0.1	-1.0	0.4	-0.3	7.0	2	1	13	83	0.4	0.3	0.6	-0.2	L0.9	0.5	P0.2	S0.9	1.1	0.1	-0.2	-0.5	S1.7	C0.8	S0.8	C0.7	C0.8	11.3
0.6	1.0	-1.9	-1.2	1.4	7.2	-8	1	14	83	0.2	-0.1	-0.1	0.2	0.0	-0.1	S0.2	L0.8	0.2	0.6	0.2	0.0	S0.4	W0.4	L0.3	W0.7	B0.8	3.0
2.2	1.5	1.0	-0.8	-0.2	7.0	70	1	14	83	0.8	0.3	-0.1	0.2	H0.5	0.0	P1.0	S1.0	1.0	0.1	0.1	0.4	S1.6	0.0	0.0	C0.2	C0.3	11.8
1.7	-0.6	-0.7	-0.6	-1.8	6.2	56	1	19	83	0.0	-0.9	-0.4	-0.1	L0.3	-0.5	P0.4	L0.3	0.1	0.6	-0.1	-0.6	S0.6	W0.9	L0.1	C0.1	B0.5	0.9
2.6	0.1	-0.7	-0.7	-0.9	7.1	97	26	38	87	-0.4	0.7	0.2	0.4	L0.8	0.0	S0.2	L0.4	-1.2	0.1	0.3	0.5	D1.5	W1.2	0.0	C0.8	B0.6	-9.4
-0.3	-1.9	-0.1	0.0	0.2	7.8	-8	2	6	52	-0.2	0.2	-0.7	-0.8	H0.3	-0.4	P0.6	S0.4	0.0	-0.4	-1.0	-0.4	S1.1	W0.3	L0.1	W0.9	C0.9	1.6
0.8	-0.1	0.3	0.7	1.5	8.4	13	1	9	53	0.5	0.0	0.0	0.1	H0.9	0.2	P0.1	S0.2	0.9	0.2	0.0	0.2	S1.6	C0.9	S0.4	C0.9	C0.7	12.8
2.2	1.2	-1.0	-1.1	-0.2	8.7	59	4	4	80	0.9	1.6	0.6	1.0	L1.5	0.2	S0.2	0.0	0.4	1.2	0.8	0.4	S0.6	C1.3	S0.5	C0.4	C0.5	11.0
2.1	1.6	2.0	1.4	0.2	5.3	13	0	0	75	0.3	0.5	0.4	-0.9	H1.0	0.7	P1.0	S0.3	2.0	-0.1	-0.7	-0.9	S2.3	C0.2	0.0	W0.7	C0.2	12.4
3.8	1.0	3.0	2.6	1.9	9.2	60	94	701	98	2.2	2.7	0.4	0.7	L0.2	0.9	P0.5	S1.0	2.3	1.6	0.5	0.4	S3.1	C0.9	S0.6	C1.5	B0.6	28.3
-1.5	-3.0	-1.6	-2.6	-1.5	8.4	54	17	38	89	0.8	0.2	0.9	0.9	L0.3	0.8	0.0	S0.2	0.3	0.0	0.7	0.0	S0.1	C1.0	S1.1	C1.3	C0.9	4.4
-1.5	0.0	-1.9	-1.7	1.8	7.0	-5	1	8	55	0.1	0.3	0.1	0.0	L0.5	0.0	S0.1	L0.5	-0.3	0.0	-0.1	0.8	D0.3	C0.9	L0.7	C0.6	B0.4	0.9
4.7	-1.3	0.0	0.3	3.2	5.4	158	46	232	96	0.7	0.5	0.1	0.3	H0.3	0.3	S0.3	S0.4	0.7	0.0	0.2	-0.2	S1.6	W0.2	S0.6	C0.8	C0.2	9.1
-0.4	-0.6	-3.4	-3.2	-1.2	5.3	76	6	10	82	0.1	-0.3	-0.1	-0.5	L0.2	-0.1	S0.5	S0.1	1.2	0.8	-0.4	0.2	S1.8	C0.2	L0.3	C1.2	B0.9	14.0
-1.1	0.4	-1.3	-1.2	-1.3	7.4	0	18	27	86	0.3	0.6	0.4	0.2	0.0	0.3	P0.2	S0.9	0.8	0.1	0.1	-0.6	S1.4	C0.3	0.0	C0.6	C0.2	6.9

December 2019, All Summarized Bulls - Alphabetical Order

Name of Bull	Registration Number	GT	BBR	JH1	NAAB Code	No. Hrds	No. Daus	REL %	Milk	% Fat	Fat	% Prot	Prot	CM$	NM$	FM$	GM$	SCS
DEN-KEL JEVON JOSTEN-ET	USA 067078664	50K	100	F	29JE3668	51	117	95	253	0.19	50	0.07	23	247	218	157	154	2.79
DEN-KEL LEGAL CLAUSE	USA 067100733	50K	100	F	7JE1121	21	29	89	319	-0.01	13	0.00	11	203	202	200	237	3.09
DEN-KEL LOUIE JAMISON-ET	USA 067078685	50K	100	F	7JE1068	160	816	99	156	0.10	27	0.06	18	138	120	77	35	3.15
DEN-KEL NAVARA JACKSON	USA 067078689	50K	100	F	29JE3697	48	93	94	-131	0.20	34	0.10	15	222	191	123	163	2.97
DEN-KEL OAK-ET	USA 067049598	50K	100	F	7JE1008	38	72	93	-230	0.09	6	0.09	9	135	109	53	142	3.00
DEN-KEL RENEGADE JINGLE	USA 067100792	50K	100	F	7JE1201	39	71	93	339	0.21	58	0.06	25	274	254	208	205	3.19
JX DEN-KEL RENEGADE JUDGE {4}	USA 067100785	50K	100	F	7JE1200	39	71	94	584	0.02	32	0.02	25	198	185	156	134	2.93
DEN-KEL RESTORE JOHN BISHOP	USA 067049628	50K	100	F	7JE1023	49	82	93	705	-0.08	18	0.06	37	116	91	35	35	3.02
DEN-KEL RESTORE SWEET POTATO	USA 067078646	50K	100	C	1JE756	28	77	93	794	-0.16	4	-0.05	18	70	79	100	30	3.01
DEN-KEL SWEET LOUIE ARAGI-ET	USA 067078659	50K	100	F	7JE1056	48	102	94	925	-0.12	20	-0.03	27	122	122	125	58	2.98
DENKEL DIMENSION PIZZAZZ-ET	USA 067138918	80K	100	F	1JE853	9	23	89	355	0.17	51	0.13	39	337	289	186	202	2.90
JX DENKEL ROWLEYS V JUMBO 2114 {4}-ET	USA 118277109	50K	92	F	14JE630	212	1,213	99	1113	-0.10	32	-0.01	37	417	407	388	316	2.79
DESERT DIAMOND JUPITER MERCURY-ET	USA 067169043	80K	100	F	29JE3883	49	190	96	-7	0.27	53	0.10	19	320	287	217	229	2.91
DESERT DIAMOND MIND-ET	USA 067169040	80K	100	F	200JE1003	48	63	86	469	0.04	30	0.05	26	243	224	183	173	3.03
DIAMOND K SHOWSTAR 3531 {5}	USA 119338337					1	21	74	354	0.08	32	0.02	16	271	261	241	258	2.96
DISMUKES ACTION GRANVILLE {5}	USA 116403313	50K	100	F	1JE749	27	48	91	-250	0.17	22	0.05	1	136	123	92	88	2.99
DLM HOVBORG VETERAN-ET	USA 067173049	50K	100	F	1JE740	23	48	92	-6	0.02	3	0.00	-1	55	54	52	38	2.86
DLM PLUS VITAL {6}-ET	840003004599502	50K	100	C	203JE1247	8	21	89	1103	-0.17	17	-0.02	35	188	184	176	158	2.96
DLM RENEGADE VALIDATE-ET	840003004599342	50K	100	F	11JE1123	19	41	90	356	-0.01	15	0.00	13	129	128	125	102	3.17
DNK ADELGAARD HICKEY HOLGER	DNK 344802879	80K	100	F	14JE665	33	69	90	-1037	0.28	4	0.16	-7	161	120	31	193	2.88
DNK VJ ENGMARK HOLMER HOLMARK	DNK 000303874					154	316	83	-645	0.36	39	0.16	7	410	362	262	377	2.76
DNK VJ ESPE-HOLM LIX LURIK	DNK 000303824				236JE204	325	1,416	84	-1404	0.53	31	0.22	-10	255	200	80	185	2.81
DNK VJ HUBERT {6}	DNK 000303485	50K	100	F	236JE218	294	754	89	-651	0.41	48	0.15	6	301	259	166	219	2.92
DNK VJ SJORUPVESTERGAARD ZMT ST	DNK 000303955					243	792	84	-709	0.43	49	0.12	-3	310	281	217	290	3.01
JX DODAN ASTA MARLO ASTERISK {3}	USA 119440054	99K	93	F	29JE4041	16	37	89	697	0.20	74	0.06	38	519	490	428	436	2.94
DODAN CRITICAL CREATION	USA 118029760	50K	100	F	11JE1171	33	265	97	513	0.20	64	0.06	31	443	417	361	276	2.96
DODAN DEW-Z DEWEY-ET	USA 119306240	99K	100	F	200JE1053	11	125	94	940	0.13	72	0.09	53	586	543	450	435	2.84
JX DODAN LH T-MARLO TYPHOON {3}	USA 119464490	99K	92	F	29JE4042	9	15	84	725	0.03	41	0.00	27	418	406	383	366	2.85
DP BALLISTIC	USA 067431552	50K	100	F	7JE1336	166	1,200	99	416	0.19	59	0.02	19	446	437	417	317	3.08
DP CADILLAC-ET	USA 117803189	50K	100	C	200JE512	20	40	91	972	-0.17	11	-0.06	23	105	116	140	69	3.06
DP CHAMP HEADLINE ARPAIO	USA 067096838	50K	100	F	14JE562	29	80	93	1275	-0.20	19	-0.08	30	163	179	214	140	3.18
DP CHAMPS TITAN	USA 067106982	50K	100	C	29JE3785	35	88	94	1329	-0.11	39	-0.01	45	264	257	242	158	3.10
DP DIMENSION LONGSHOT	USA 067431456	50K	100	F	7JE1269	37	65	92	538	0.09	44	0.06	32	294	269	216	222	3.07
DP DOMINICAN FINALFOUR-ET	USA 067431409	50K	100	F	7JE1247	37	63	93	463	0.04	31	-0.01	14	161	157	152	95	2.85
DP FASCINATION-ET	USA 118672182	80K	100	C	200JE537	23	39	90	135	0.02	11	0.04	13	177	161	127	53	2.92
DP FLASHBACK-ET	USA 067481740	80K	100	C	200JE538	42	56	87	379	-0.01	16	-0.01	12	133	129	123	29	2.88
JX DP FLASHPOINT {5}-ET	USA 067511837	80K	100	F	200JE539	19	49	91	380	-0.03	13	0.03	19	167	153	124	107	2.92
DP FRAMEWORK-ET	USA 118412070	80K	100	F	7JE1361	38	69	92	502	0.04	31	-0.02	15	214	212	208	121	2.88
DP FRONTRUNNER-ET	USA 067431362	50K	100	F	200JE514	433	1,946	99	-141	0.18	29	0.04	3	286	272	242	276	2.87
DP FULL-THROTTLE-ET	USA 067511798	8K	100	C	97JE129	3	39	89	732	0.16	68	0.07	40	382	353	289	216	2.99
JX DP GOLDA TREY {4}-ET	USA 067431363	50K	100	F	7JE1245	27	63	92	1324	-0.08	46	-0.01	45	265	257	241	154	3.07
DP GOLIATH-ET	USA 117802580	50K	100	F	200JE513	23	66	93	692	-0.04	25	0.02	29	129	118	93	61	3.14
DP HEADLINE TROY	USA 067096798	50K	100	C	14JE559	29	55	92	649	-0.12	6	-0.03	17	179	189	206	169	3.27
DP IRON MAN-ET	USA 067511924	80K	100	F	7JE1421	51	71	92	600	0.14	58	0.08	38	535	495	413	472	2.63
DP JUPITERS JESSE {4}	USA 067551234	50K	100	F	506JE173	10	80	93	888	0.08	58	0.00	32	263	259	248	196	3.25
DP MARVEL ISAAC-ET	USA 067481604	50K	100	F	11JE1186	107	1,960	99	1042	-0.07	35	0.03	44	412	391	346	332	2.99
DP MAVERICK	USA 118831604	80K	100	F	7JE1450	30	40	89	1036	-0.06	36	0.04	45	319	294	243	243	2.92
DP MEGATRON MONACO-ET	USA 118831668	13K	100	F	97JE137	19	473	97	741	0.23	82	0.07	40	459	430	367	312	3.00
DP NXLEVEL-ET	USA 119095209	80K	100	F	200JE1035	98	738	98	1102	0.12	78	0.08	57	549	519	447	381	3.40
DP PARKER	USA 067431503	50K	100	F	7JE1337	41	65	93	127	0.10	26	0.11	26	287	250	170	199	2.93
JX DP POKER FACE {3}-ET	USA 118986649	80K	90	F	7JE1458	35	80	93	337	0.17	51	0.00	13	354	349	338	278	2.99
DP PREMIER CELTIC {3}	USA 067431373	50K	100	F		1	20	87	26	0.00	2	0.01	3	150	148	141	124	3.04
DP PREMIER FIRESTORM-ET	USA 067431356	50K	100	C	506JE174	17	143	95	215	0.11	32	0.01	10	229	225	214	179	3.07
DP PREMIER FRANKLIN-ET	USA 067431366	50K	100	F	7JE1246	81	191	96	-208	0.26	40	0.10	12	241	211	146	163	2.99
DP PREMIER GANSEY-ET	USA 067431420	80K	100	F	7JE1248	34	57	92	699	-0.05	23	-0.01	24	277	273	266	211	3.09
DP SAMSON 1777-ET	USA 118594200	8K	100	C		1	10	82	1065	-0.03	44	-0.02	35	272	266	255	143	2.98
DP VALENTINO SAMSON	USA 067106977	50K	100	F	14JE576	274	832	99	760	-0.01	34	0.00	27	332	322	302	200	2.83
DP ZENITH-ET	USA 067481599	99K	100	F	147JE6215	10	30	88	742	-0.07	20	-0.03	20	309	309	312	268	2.84
DP ZUMA ZEEK	USA 067551178	50K	100	F	14JE591	47	182	95	335	0.07	29	0.05	23	251	228	181	232	2.94
JX DTB DENVER BUNCH BARNEY {4}	USA 118338352					1	12	66	98	-0.02	0	0.02	8	43	37	22	50	3.09
DU FJORD BELUGA-ET	CAN 104239547	50K	100	C	200JE461	24	25	84	-1130	0.01	-52	0.07	-28	-327	-337	-358	-319	2.98
DUPAT CELEBRATE-ET	USA 067135327	50K	100	F	11JE1059	51	350	98	95	-0.05	-6	0.01	5	31	27	18	48	2.97
DUPAT CRITIC DIVOT-ET	USA 067135396	50K	100	F	11JE1174	25	75	93	1052	0.00	51	0.00	37	360	350	330	286	2.95
DUPAT DEVINE-ET	USA 067135342	50K	100	F	11JE1060	35	154	96	200	-0.06	-3	0.05	18	153	133	89	161	2.96
JX DUPAT DOMINICAN FLASHBACK {4}-ET	USA 067163410	80K	100	F	1JE843	89	799	99	399	0.03	26	0.04	23	254	233	190	157	2.85
DUPAT JEVON PROSPER-ET	USA 116207962	50K	100	F	11JE1010	34	93	94	158	0.09	25	0.03	12	250	234	201	248	2.77
DUPAT MARVEL FRESNO-ET	USA 067163430	80K	100	C	1JE879	6	19	87	782	-0.10	17	-0.05	17	205	212	231	164	2.87
DUPAT SANTIAGO SIZZLE-ET	USA 067163441	80K	100	F	11JE1222	27	100	94	22	0.21	43	0.05	10	395	381	348	333	3.02
DUPAT VIRGIL DYLAN-ET	USA 067135371	50K	100	F	11JE1142	23	94	94	766	-0.07	23	-0.05	18	182	194	217	213	3.18
DUPAT VISIONARY MALIBU-ET	USA 067163463	80K	100	F	11JE1239	19	62	92	943	0.03	50	0.07	48	484	453	384	357	3.03
DUPAT ZUMA MASTERS-ET	USA 067135385	50K	100	F	11JE1153	89	838	99	-126	0.20	33	0.07	10	302	282	235	348	3.07
DUTCH HOLLOW BENEFACTOR	USA 067284003	50K	100	C	29JE3699	44	117	95	193	0.04	18	0.06	18	98	78	35	27	2.99
DUTCH HOLLOW CABOT-P-ET	USA 067184406	50K	100	F	11JE1120	50	573	98	-19	-0.01	-2	0.04	7	76	66	43	47	3.12
DUTCH HOLLOW CALVIN-ET	USA 067184408	50K	100	F	1JE796	30	181	96	1169	-0.15	25	-0.04	34	225	229	238	180	3.15
DUTCH HOLLOW CASPER-ET	USA 067184412	50K	100	F	11JE1121	28	67	93	1703	-0.15	49	-0.06	49	256	265	281	164	3.27
DUTCH HOLLOW CHALLENGER-ET	USA 067184444	50K	100	C	29JE3799	33	97	94	1057	-0.10	30	-0.01	35	200	193	180	148	2.93
DUTCH HOLLOW CHARLEMAGNE	USA 067485146	80K	100	F	7JE1376	194	646	99	1475	-0.14	41	-0.04	45	275	274	271	153	3.01
DUTCH HOLLOW CHARMER	USA 116387097	50K	100	F	29JE3661	37	98	94	624	-0.07	16	-0.04	14	42	46	58	13	2.85
DUTCH HOLLOW CHAVEZ-ET	USA 067485314	80K	100	F	250JE1406	79	205	94	364	0.08	33	0.03	19	340	327	299	307	3.01
DUTCH HOLLOW CLEARVISION-ET	USA 067184852	50K	100	F	200JE910	70	498	98	1589	-0.20	33	-0.01	55	405	392	364	317	2.95

PL	LIV	DPR	CCR	HCR	GFI/ EFI	JPI	Type Hrds	Type Daus	Type REL	FS	ST	SR	DF	RA	RW	RL	FA	FU	RH	RUW	UC	UD	TP	TL	RTP RV	RTP SV	JUI
-0.1	-2.6	-1.9	-1.4	-0.7	6.2	62	26	44	88	-0.5	-1.5	0.2	-0.4	H0.7	-0.2	S0.3	L0.7	-0.4	-0.5	-0.3	-0.9	D1.0	W1.6	L0.5	W2.2	C0.6	-13.3
3.1	0.7	2.6	3.4	1.7	6.7	64	11	15	83	0.3	0.3	0.7	0.2	H1.4	0.2	P0.2	S0.4	1.1	-0.1	0.2	0.6	S1.4	C0.5	S0.2	C1.4	B0.3	12.5
-0.2	-1.2	-3.4	-2.5	0.9	6.9	40	55	178	95	1.2	0.3	0.5	0.8	H0.7	0.7	P0.2	S0.2	1.3	0.4	0.6	0.4	S1.2	C1.2	S1.4	C1.8	C0.7	15.5
0.2	-1.4	-0.9	-0.1	1.7	6.5	65	23	44	88	0.8	-0.3	-0.2	0.6	0.0	0.1	P0.2	S0.2	0.2	0.6	0.4	0.2	S0.3	C0.3	S0.6	C1.2	B0.5	5.6
0.7	1.0	2.1	1.2	0.1	5.0	40	23	44	88	-0.7	-0.3	-0.5	-0.6	H0.8	-0.3	P0.3	S0.6	-0.4	-0.6	-0.4	-0.4	S0.5	W1.5	S0.5	W0.8	C0.1	-3.1
-1.0	-1.4	-1.3	-1.4	-1.6	6.7	66	25	39	87	0.2	0.5	-0.3	0.8	L0.8	-0.3	S0.6	S0.2	-0.4	0.5	0.6	0.3	D1.1	C0.5	S0.5	C1.5	C0.2	-2.1
0.4	-1.2	-1.2	-1.5	-0.2	5.6	56	23	36	87	-0.2	0.2	0.1	-0.6	L1.1	0.1	S0.5	S0.2	0.1	-0.5	-0.4	-0.8	S0.3	W0.1	S0.9	W0.4	C2.1	-1.5
-1.4	-2.1	-2.3	-1.5	-1.0	7.0	39	15	23	86	-0.7	0.4	-0.4	0.4	L0.7	-0.4	S0.4	L0.5	-1.6	-1.3	0.3	-0.3	D1.5	0.0	S0.5	C0.3	C1.0	-14.9
0.6	0.9	-1.6	-0.5	-0.6	7.5	28	10	24	85	0.2	0.2	-0.7	0.7	H0.2	-0.4	S0.4	L0.3	-0.5	-0.7	0.5	0.3	S0.3	C0.2	S0.7	C1.6	C0.1	0.7
0.2	-2.1	-2.0	-2.9	-1.3	9.1	48	25	41	88	0.4	0.0	0.0	0.1	L0.3	-0.3	S0.6	L0.7	0.1	0.8	0.1	1.0	S0.4	C0.8	S1.0	C1.7	B1.0	10.6
-0.3	-2.1	-2.9	-2.3	1.4	7.4	103	6	12	83	0.4	0.5	0.2	0.1	H0.3	0.6	S0.3	S0.1	1.3	-0.1	0.1	-0.4	S1.1	C0.8	S0.3	C0.3	C0.9	8.3
5.6	1.9	-0.8	0.4	0.3	6.0	127	110	678	98	1.4	2.3	1.2	0.3	L0.2	1.5	S0.2	S0.4	2.4	0.6	0.2	0.5	S2.9	W0.6	L0.6	C0.3	C0.6	21.6
1.6	-2.7	-1.4	-1.2	1.0	7.7	87	16	69	91	0.3	-0.2	-0.4	0.8	L1.0	-0.5	S0.6	0.0	0.4	0.8	0.6	-0.1	D0.2	C1.4	S0.4	C1.8	C0.4	4.4
1.7	-2.2	-1.4	-0.7	1.1	8.5	67	40	55	82	0.4	-0.3	-1.1	1.2	L1.6	-1.4	S0.6	L0.3	-0.3	1.7	0.9	-1.1	D0.9	W0.5	S0.1	C0.5	C0.4	-5.1
1.3	0.2	1.0	0.5	0.6	7.3	82	1	19	64	1.1	2.0	-0.1	1.1	L0.4	0.2	S0.1	S0.6	0.9	1.5	1.0	0.2	S1.4	C0.5	S0.2	C0.6	B0.1	14.6
1.6	0.7	-0.6	0.0	0.5	7.2	32	14	26	85	0.3	-0.9	0.2	0.0	0.0	-0.5	S0.7	L0.7	0.0	0.2	0.0	0.8	D0.3	C0.3	L0.6	C1.0	B0.6	1.7
1.1	0.8	-0.2	0.4	-0.3	5.0	15	12	20	84	0.1	0.1	0.5	-0.5	L0.1	0.3	P0.1	S0.9	0.4	-0.2	-0.4	0.4	S0.9	C0.4	L0.2	C1.2	C0.6	6.3
1.4	-3.6	-0.3	-0.4	-1.5	8.1	66	4	17	84	0.7	1.4	0.0	0.4	H0.5	0.6	S0.1	S0.6	0.6	0.7	0.3	0.0	S0.8	C1.2	L0.5	C1.1	C0.5	7.8
1.0	0.1	-0.5	-0.3	-0.2	7.6	35	15	23	86	0.4	0.1	-0.3	0.2	0.0	0.0	S0.4	S0.7	1.1	0.8	0.1	-0.2	S0.6	C1.0	S0.3	C1.1	C1.2	8.9
2.0	0.2	3.3	4.1	3.1	1.1	51	14	32	81	-0.1	-1.7	-0.4	-1.1	H0.9	-0.5	P0.8	S1.1	1.2	-0.2	-0.8	-0.2	S1.3	W0.7	L0.4	W0.3	B0.3	6.3
4.5	0.9	2.7	3.2	1.3		116	70	126	62	-1.8	-2.0	-0.2	-1.2	H2.3	-0.3	P0.4	S0.7	1.2	0.2	-0.9	-0.4	S2.2	C0.2	L0.1	0.0	0.0	12.2
2.7	1.8	0.7	2.6	-1.3	4.3	64	170	578	67	-0.9	-1.9	0.4	-1.7	H1.8	-0.6	P0.3	0.0	1.9	-0.2	-1.3	-0.7	S2.4	C0.1	S0.3	0.0	B0.1	13.3
2.5	-1.1	-0.8	1.8	3.1	1.8	80	181	421	80	-0.5	0.2	-0.2	-0.7	L0.1	-0.4	S0.2	L0.3	0.4	-0.7	-0.5	0.0	S2.2	W0.4	L0.4	W0.8	C1.0	8.0
2.4	0.3	1.4	2.7	3.3	4.8	81	115	309	66	0.4	-0.7	0.3	0.2	L0.2	-0.5	S0.6	L0.4	1.2	0.8	0.2	0.4	S0.9	C0.8	L0.1	0.0	0.0	11.9
3.3	-1.8	0.4	-0.6	0.1	5.4	146	5	9	81	0.8	2.0	0.1	0.9	L0.8	0.6	S0.7	0.0	0.6	0.7	0.7	-0.3	S1.2	C1.3	S0.6	C1.8	C0.6	10.4
3.5	-1.5	-4.0	-2.4	0.1	8.1	121	25	181	96	1.5	0.3	-0.4	1.7	L0.9	-0.4	S0.3	S0.5	1.1	1.6	1.3	0.4	S1.9	C0.1	S0.7	C1.0	B0.7	18.8
3.2	0.2	-1.5	-1.7	-0.8	9.4	166	4	18	84	1.3	1.2	1.1	1.4	L0.3	1.0	S0.4	S0.1	1.0	1.3	1.1	0.2	S0.5	C0.4	S0.1	W0.1	C0.7	10.1
4.9	1.7	1.1	1.0	1.9	6.3	116	3	5	80	0.6	0.0	0.2	0.3	L1.2	0.1	S0.3	0.0	0.0	0.3	0.2	0.1	S0.5	W1.0	L0.5	W0.3	C0.1	1.4
4.4	2.2	-2.2	-2.0	-2.1	8.7	117	91	320	97	2.0	0.4	-1.1	1.2	L2.4	-0.6	0.0	S0.2	2.0	2.9	0.9	-0.1	S2.2	C1.8	S1.1	C1.5	C1.4	26.8
1.1	-1.7	-1.5	-1.0	-0.4	8.5	33	9	17	84	0.5	-0.3	-0.5	1.5	L1.0	-0.6	S0.8	L0.4	-0.3	1.2	1.1	-0.4	D0.8	C0.4	L0.2	W1.0	C0.1	-2.5
1.0	-0.4	-0.4	-1.8	-1.8	8.4	52	11	16	83	0.8	0.8	0.3	1.6	L0.3	0.2	S0.7	L0.2	0.4	0.8	1.2	0.5	0.0	C1.1	S0.4	C1.7	B0.5	7.4
0.2	-2.8	-3.0	-4.3	-3.0	8.6	86	25	69	91	1.2	-0.2	-0.1	1.9	H0.8	-0.1	S0.3	L0.3	0.8	1.1	1.4	0.7	S0.7	C1.6	S0.3	C2.0	B0.8	13.7
-0.3	0.1	-1.2	-0.9	2.7	7.7	85	22	37	87	0.6	0.7	0.5	0.4	L0.1	0.8	S0.2	S0.2	1.0	-0.1	0.3	-0.3	S0.4	C0.2	S0.3	W0.2	C1.4	4.0
0.7	-2.1	-1.7	-3.0	-1.0	8.3	48	18	31	87	0.7	1.2	0.0	0.5	L0.4	0.5	S0.1	S0.3	1.0	0.2	0.3	-0.3	S1.4	C0.9	S0.6	W0.2	C1.0	10.6
3.1	0.7	-3.0	-3.4	-0.9	10.7	57	10	22	86	1.8	1.5	-0.8	0.2	L1.0	-0.5	P0.2	L0.2	2.0	1.7	0.1	0.1	S3.3	C0.6	0.0	C0.3	C0.8	26.0
1.2	0.5	-3.4	-2.8	0.0	10.7	38	35	47	83	1.8	3.6	0.9	1.2	L1.5	1.1	P0.3	S0.7	1.7	1.7	0.9	0.9	S1.9	C0.8	L0.9	0.0	C0.6	20.9
1.3	-1.2	-1.4	-1.3	1.7	8.4	61	8	19	85	1.6	2.4	0.3	0.9	L1.8	0.6	S0.4	S0.5	1.5	1.4	0.6	0.1	S2.9	C0.4	L0.3	C1.2	C0.9	21.4
2.0	0.4	-2.2	-2.4	-1.7	7.8	61	23	33	87	0.9	1.8	0.1	-0.1	L0.8	0.4	S0.2	S0.6	1.4	0.3	0.0	0.5	S2.3	C1.2	0.0	C1.7	C1.7	18.5
2.8	2.1	2.2	0.8	-1.6	8.2	84	280	942	98	1.6	3.0	-0.1	1.2	H0.7	0.9	P0.3	S1.0	1.8	0.4	0.9	0.7	S2.6	C0.3	S0.2	C0.2	C0.9	21.4
0.4	-2.5	-4.3	-4.4	-1.7	8.4	101	2	3	79	0.9	0.9	-0.4	1.4	L0.2	-0.4	S0.1	L0.2	0.2	0.7	1.1	0.1	S0.6	W0.1	L0.6	C0.1	C0.8	4.5
-0.2	-2.4	-3.4	-3.5	-0.1	5.7	73	11	26	85	0.2	0.9	0.3	0.6	L1.7	-0.2	S0.6	L0.2	-0.5	0.9	0.5	-0.1	D0.4	W0.3	L0.5	W0.9	B0.5	-2.4
0.1	-2.8	-1.9	-1.8	-1.2	7.6	29	14	17	84	-0.2	2.2	0.0	1.2	L2.2	-0.4	S1.0	L0.5	-1.5	0.1	0.9	-0.5	D1.0	W0.5	L0.7	W1.2	C0.6	-12.0
3.4	2.5	0.8	1.2	-0.1	9.2	47	13	22	85	1.0	0.8	0.3	0.5	L1.0	0.3	P0.3	S0.5	0.8	1.0	0.4	0.3	S0.7	C1.1	S0.3	0.0	C0.7	11.1
3.5	0.0	1.8	1.7	-1.6	6.8	162	22	29	86	1.0	1.9	0.3	1.2	L0.4	0.5	S0.1	S0.5	0.8	0.4	0.9	0.3	S0.8	C0.5	S0.2	C0.7	C0.2	9.2
-0.7	-2.4	-2.2	-1.2	0.3	5.5	60	2	7	79	0.0	0.1	0.0	1.0	L0.8	-0.1	S0.2	L0.2	-0.4	0.3	0.7	-0.7	D0.9	W0.3	L0.2	C0.3	C0.2	-7.7
3.9	0.8	-0.3	1.9	-0.7	8.0	125	72	1,207	99	0.8	0.2	0.0	0.6	L0.7	0.2	P0.4	L0.1	1.1	0.4	0.5	0.2	S0.5	C0.4	S0.1	C1.0	C0.7	7.9
1.0	-3.5	-0.9	-2.3	-1.7	8.1	97	13	17	83	0.7	-0.2	-0.1	1.0	H1.0	0.0	P0.8	S0.9	0.5	0.6	0.7	-0.6	S0.2	0.0	L0.1	C0.5	0.0	1.5
1.0	-3.5	-3.2	-3.6	-1.6	7.0	124	4	21	83	1.9	2.3	1.2	1.8	L0.9	0.5	S0.5	0.0	1.5	2.4	1.3	1.3	S1.3	W0.2	L1.0	C0.4	B0.5	19.7
2.4	0.5	-3.5	-1.8	1.5	8.1	144	82	506	98	1.2	1.0	0.0	1.7	L1.9	-0.1	P0.1	L0.6	0.0	1.7	1.3	0.7	S0.4	W1.0	S0.3	W1.0	C0.7	8.3
1.5	-0.2	-1.1	-0.9	0.7	9.0	90	19	29	86	1.2	-0.5	0.4	0.3	H0.4	0.6	P0.2	S0.9	2.2	1.0	0.2	0.0	S1.9	C0.1	0.0	C0.5	C0.1	17.5
3.3	0.9	-0.9	-1.6	1.5	6.3	90	20	32	86	1.2	1.6	-0.5	1.5	L0.3	0.0	S0.5	S0.1	1.6	1.5	1.1	-1.5	S1.7	W0.3	S1.0	W0.6	C0.6	11.6
3.1	2.3	0.4	-0.3	0.0	7.4	44	1	18	83	1.1	0.1	-0.3	0.2	H0.7	0.0	P1.1	S0.8	2.0	0.8	0.1	-0.1	S2.4	0.0	S0.5	C0.8	B0.1	19.0
1.6	1.5	-0.3	-1.6	-0.7	9.7	56	9	17	85	1.7	2.6	1.1	1.3	H0.3	1.3	P0.3	S0.9	1.4	0.7	1.0	1.2	S1.8	C0.2	L1.0	C0.4	C0.3	17.3
0.2	0.1	-0.8	-2.5	-1.0	8.1	59	59	113	93	1.2	2.5	0.5	0.9	0.0	0.9	P0.2	S0.7	0.9	0.4	0.7	0.3	S1.5	C0.3	L1.0	W0.2	C0.5	10.4
3.0	2.1	-0.7	-1.8	0.6	7.5	78	17	28	86	0.7	-1.4	-0.8	0.6	H0.7	-0.5	P0.8	S0.3	0.6	0.5	0.5	-0.2	S0.8	C0.4	S0.9	C0.7	C0.6	7.8
0.7	-1.4	-4.0	-4.1	-0.9	10.0	79	0	0	78	1.7	1.4	0.2	2.1	L1.2	0.2	S0.5	L0.2	0.3	1.7	1.6	0.7	S0.3	C0.8	S0.3	C1.5	C0.7	11.0
3.1	1.6	-3.1	-2.5	-0.2	11.0	96	193	626	99	2.1	3.4	0.4	1.7	L0.5	1.4	P0.3	S1.0	1.8	1.4	1.3	0.5	S2.6	C1.1	L0.4	C1.9	C1.5	23.3
4.3	2.1	0.3	1.3	0.6	7.2	99	5	14	84	1.0	-0.5	-0.1	0.2	H0.1	0.1	P0.5	S0.1	2.3	1.2	0.1	0.0	S1.9	C0.3	S0.4	C1.5	0.0	19.2
1.2	-2.9	0.6	1.1	0.9	5.7	88	20	46	87	0.6	-1.4	-0.8	1.2	H0.4	-0.5	S0.8	L0.8	0.6	1.5	0.9	0.0	S0.5	W0.3	S0.5	W0.2	B0.5	8.4
1.0	0.1	1.1	0.8	-0.2	6.4	6	0	0	25																		
-1.0	0.2	-0.4	-1.1	-2.2	5.4	-93	19	22	78	-0.2	0.2	0.4	-1.0	H0.3	0.0	P0.4	S0.4	0.6	-0.6	-0.7	0.1	S0.6	C0.3	S0.1	0.0	0.0	3.7
1.2	-1.0	1.1	0.7	1.0	9.0	22	24	192	96	0.4	0.3	-0.3	0.5	0.0	0.1	S0.4	L0.7	0.3	0.5	0.4	0.6	S0.3	C0.6	L0.6	C1.6	B0.1	5.7
1.0	0.1	-1.1	-0.7	-1.7	7.2	111	18	41	88	0.2	-0.8	-1.1	1.1	L0.5	-1.0	S0.7	L0.8	-0.6	0.5	0.8	0.6	D0.3	C0.4	S0.9	C1.2	C0.3	2.6
1.1	0.7	1.8	1.5	-0.2	7.0	62	23	111	93	0.5	-0.1	-0.3	0.5	L0.3	0.1	S0.1	S0.1	0.6	1.1	0.3	-0.5	S1.4	C1.3	S0.8	C2.1	C0.8	11.8
2.8	1.9	-1.2	-1.3	1.5	5.4	73	28	209	96	-0.3	0.4	0.5	-1.0	L1.8	0.0	S0.3	L0.3	-0.2	-0.8	-0.8	0.8	S0.1	C0.6	0.0	C0.9	0.0	1.5
2.7	0.8	2.2	2.4	0.0	7.5	73	21	58	91	-0.7	-1.9	-0.3	-0.2	H1.4	-0.4	S0.3	L0.9	-0.3	-0.6	-0.1	-0.5	D1.2	W0.5	S0.1	W0.2	C0.5	-10.2
3.1	1.1	-0.5	0.1	1.2	7.4	64	5	8	81	0.3	0.1	-0.3	0.1	H0.6	0.0	0.0	L0.1	0.4	-0.2	0.1	-0.2	S1.4	W0.8	S0.6	C0.9	C0.6	6.1
5.0	1.8	0.2	1.1	2.7	8.0	109	20	66	91	1.9	0.2	0.2	0.7	H0.5	0.6	0.0	S0.9	2.6	1.6	0.6	1.1	S1.9	C1.8	L0.2	C2.0	B0.2	26.3
1.5	1.3	2.1	2.0	0.1	6.9	48	16	59	90	-0.9	-0.2	-0.2	-0.7	L2.3	0.0	S0.4	L0.4	-0.4	-0.2	-0.5	-0.2	D0.8	C0.2	0.0	W0.6	C1.7	-5.9
4.2	0.2	-1.6	-0.7	3.1	9.8	140	15	48	89	1.7	0.4	1.0	1.0	L1.0	0.2	S0.3	S0.3	1.4	0.8	0.7	0.6	S0.4	C1.4	L0.4	C1.1	C0.4	11.4
1.7	0.3	3.7	4.6	1.1	5.8	100	67	477	98	1.4	1.2	-0.1	0.9	L1.9	0.4	S0.8	0.0	1.3	1.3	0.7	0.7	S2.2	C1.5	S0.6	C1.7	C0.2	22.6
-0.9	-0.9	-1.8	-2.9	-0.7	7.6	23	24	73	91	-0.1	0.1	0.3	-0.6	L1.2	-0.1	S0.1	S0.7	0.2	-0.3	-0.5	-0.4	S0.3	W0.7	L0.5	W1.7	C0.7	-2.2
1.4	0.1	-0.5	-0.9	1.9	8.9	31	33	391	98	1.0	-1.5	-0.2	0.0	H0.8	-0.3	0.0	S0.2	1.6	0.9	0.0	-0.3	S2.2	C0.5	S1.1	C0.6	C0.3	18.0
0.8	-0.1	-1.1	-1.5	0.4	9.1	64	15	40	89	0.6	0.4	-0.7	1.0	L1.6	-0.2	S0.2	S0.3	-0.5	1.6	0.7	0.1	D0.5	W0.8	L0.1	W0.6	C1.0	-0.2
-1.4	-2.5	-3.6	-4.7	-0.9	8.5	67	20	45	89	0.7	-0.3	-1.1	1.9	L0.6	-0.4	S0.4	0.0	-1.0	1.9	1.5	0.0	D1.7	W1.1	L0.7	W1.7	B0.1	-7.8
-0.5	-2.1	-1.3	-1.7	-0.6	7.4	59	13	25	86	0.0	0.3	0.2	0.3	L0.8	0.1	S0.1	S0.2	0.1	0.9	0.2	-0.7	D1.0	W0.6	L0.3	W1.0	C1.0	-5.8
1.8	-2.4	-3.3	-4.2	-0.4	10.1	79	142	417	98	0.3	1.6	0.5	-0.5	L1.7	0.7	S0.2	S0.1	1.5	0.0	-0.4	-1.0	S1.7	C0.2	S0.2	W0.5	C0.4	8.5
-0.5	-2.2	-1.0	-2.1	-1.8	6.4	12	28	74	91	-0.5	0.1	0.5	0.3	H0.1	0.1	S0.7	L1.0	-0.6	0.0	0.3	-0.2	D1.1	W0.6	L0.4	W0.4	C0.1	-8.8
3.5	0.5	0.9	0.5	2.5	9.7	102	64	119	88	1.4	0.0	-0.2	0.6	L1.6	0.0	S0.6	S0.6	1.5	2.0	0.4	0.6	S1.3	C1.2	L0.1	C2.3	C0.3	19.0
3.1	-0.5	-1.1	-0.9	1.3	9.3	131	48	235	96	1.3	0.8	0.5	1.1	L0.9	0.4	S0.3	L0.2	1.4	1.9	0.8	-0.3	S1.1	W0.7	S0.2	W0.6	C0.1	12.2

December 2019, All Summarized Bulls - Alphabetical Order

Name of Bull	Registration Number	GT	BBR	JH1	NAAB Code	No. Hrds	No. Daus	REL %	Milk	% Fat	Fat	% Prot	Prot	CM$	NM$	FM$	GM$	SCS
DUTCH HOLLOW CROSBY-P-ET	USA 067184843	50K	100	C	7JE1277	63	123	94	615	0.04	37	0.00	23	201	193	176	85	2.98
DUTCH HOLLOW DALTON-P-ET	USA 067284214	50K	100	F	14JE566	97	177	95	291	0.13	39	0.09	28	267	237	169	91	3.02
DUTCH HOLLOW DILLAN-P	USA 067485211	80K	100	F	200JE245	163	1,157	99	571	0.08	43	-0.01	19	454	448	438	486	2.88
DUTCH HOLLOW DOMINIC-P	USA 067184860	80K	100	F	1JE845	174	1,485	99	1059	-0.18	12	-0.06	26	138	144	159	25	2.84
DUTCH HOLLOW DYNAMO	USA 116510811	50K	100	F	1JE733	31	69	93	266	-0.01	10	-0.01	7	160	156	151	118	2.74
DUTCH HOLLOW EVOLUTION	USA 067184889	80K	100	F	1JE847	63	327	98	850	-0.08	23	0.01	33	300	283	250	168	2.79
DUTCH HOLLOW MACCOY-ET	840003126920569	99K	100	F	14JE721	32	150	94	1626	-0.05	67	0.03	64	378	356	306	200	3.12
DUTCH HOLLOW MAGNETO-ET	USA 116510606	50K	100	F	29JE3681	38	81	94	163	0.08	24	0.00	5	122	116	106	66	2.70
DUTCH HOLLOW MOMENTUS-ET	USA 116510820	50K	100	C	1JE744	16	31	90	467	-0.03	17	0.01	18	136	126	108	85	2.86
DUTCH HOLLOW MOTIVATION-PP	USA 067284227	50K	100	F	7JE1133	67	127	94	104	0.11	27	0.03	9	198	189	169	84	3.02
DUTCH HOLLOW OLIVER-P	USA 067184544	50K	100	F	7JE1219	526	2,507	99	861	0.02	44	-0.04	23	326	329	339	221	2.98
DUTCH HOLLOW PALLADIN {6}-ET	USA 067184363	80K	100	F	7JE1176	45	93	94	1268	-0.04	52	0.02	50	237	221	183	138	3.14
DUTCH HOLLOW POLARIS {6}-ET	USA 067184469	80K	100	F	7JE1211	97	189	95	521	0.01	26	0.02	22	187	176	152	174	2.97
DUTCH HOLLOW PRESCOTT {6}-ET	USA 067184369	80K	100	F	7JE1173	292	2,010	99	1245	-0.03	52	-0.01	43	226	216	195	166	2.97
DUTCH HOLLOW VALENTE-ET	USA 067184304	50K	100	C	200JE373	63	191	96	470	-0.11	1	0.00	16	151	148	141	105	3.00
DUTCH HOLLOW VANGELO-ET	USA 067184315	50K	100	F	7JE1172	39	78	94	1207	-0.24	6	-0.06	31	108	118	139	3	3.08
DUTCH HOLLOW VIGILANCE-ET	USA 067184858	50K	100	F	29JE3858	83	546	98	1005	-0.05	37	0.02	41	383	360	312	267	2.71
DUTCH HOLLOW VINTAGE-P-ET	USA 067184498	50K	100	F	200JE499	49	209	96	75	0.04	12	0.04	11	288	271	236	256	2.87
DUTCH HOLLOW VOLCANO CHARLES	840003008461617	50K	100	F	151JE19	63	636	98	1217	-0.04	49	-0.02	39	287	283	276	218	3.04
DUTCH HOLLOW YORKTOWN-ET	USA 116640811	50K	100	C	11JE1041	26	53	93	548	-0.12	1	-0.04	11	91	100	120	39	3.01
DWJ TEQUILLA DOT MARKO	840003003418381					5	16	71	-1452	0.09	-53	0.01	-51	-489	-472	-439	-454	3.21
EAGLES JEVON PROPS	USA 116173155	50K	100	C	29JE3659	40	83	94	622	0.05	40	0.00	22	196	189	175	145	2.93
ECHO BLUE PHOENIX	USA 116100881	8K	100	F	147JE6153	1	33	90	-458	0.04	-15	0.00	-16	-241	-237	-229	-208	3.02
ECLIPES BOUQUET BOY-PP	USA 118102115					1	17	74	-1003	0.28	4	0.09	-20	-21	-37	-72	-52	3.02
ELDORADO VVLDI TENACIOUS-ET	USA 073316394	80K	100	F	1JE926	14	35	89	381	0.27	73	0.07	28	520	492	431	404	2.92
ELLIOTTS ACTION CAYENNE-ET	USA 117600599	50K	100	F	76JE166	21	29	89	-852	0.08	-26	0.02	-26	-67	-65	-61	-23	3.06
ELLIOTTS HG SCOUT	USA 118031714				91JE5479	23	37	82	-1808	0.29	-33	0.10	-47	-218	-226	-247	-145	3.15
ELLIOTTS REGENCY CASINO-ET	840003125141657	50K	100	F	14JE725	27	46	89	180	0.07	22	0.09	25	346	317	250	277	3.09
ELLIOTTS TEQUILA CHEERS	USA 118031705				91JE5499	11	19	75	-1738	0.24	-39	0.07	-50	-381	-379	-380	-374	3.23
ELMORES VALENTINO PEDRO	USA 118657473					1	13	69	-21	-0.03	-6	-0.02	-5	-14	-6	10	-31	3.03
EMERALD VEIL MURMUR REX {6}	USA 118787204					1	17	68	-482	0.22	19	0.11	3	134	106	44	140	2.98
ENNISKILLEN OLYMPIAN	CAN 009968666				91JE5537	49	70	79	77	-0.10	-17	0.00	3	-61	-58	-55	-45	3.17
ERTL MANTRA	USA 067362213	50K	100	C	200JE180	405	1,448	99	742	-0.09	17	0.00	27	297	287	267	169	2.89
ERTL NIKOLAI-ET	USA 067362194	50K	100	F	200JE179	7	31	90	293	0.09	31	0.01	13	175	170	158	192	3.09
ERTL NORMAN-ET	USA 067202856	80K	100	F	200JE246	16	25	88	449	0.13	47	0.04	25	378	361	322	302	3.06
ERTL RENEGADE NEBO-ET	USA 067362204	50K	100	F	7JE1205	48	75	93	182	0.19	46	0.03	13	301	289	262	302	2.98
ERTL TBONE DYNAMIC-ET	USA 067301757	50K	100	F	7JE1089	77	173	95	297	0.14	43	0.07	25	215	195	146	118	3.26
ERTL TOPEKA NEPTUNE-ET	USA 067202850	80K	100	F	7JE1297	44	107	94	-139	0.22	37	0.07	8	214	191	142	146	2.83
ESTRAN RAMIREZ-ET	CAN 106736090	50K	100	F	200JE508	49	53	86	59	0.03	9	-0.03	-3	73	80	94	74	2.93
ESTRAN RANDOM-ET	CAN 105760841	50K	100	F	200JE469	133	254	95	-217	0.16	21	0.05	2	163	149	117	141	2.94
ESTRAN WAVE-ET	CAN 106736104	50K	100	F	200JE522	11	34	90	519	0.14	54	0.07	33	324	301	247	220	3.24
ESTRAN X-RAY-ET	CAN 106736102	50K	100	C	200JE523	27	79	94	474	0.02	26	0.05	27	357	339	297	325	3.12
EVANGELO APPLEJACK 895-ET	USA 067158895	8K	100	C		1	14	85	-489	0.14	3	0.08	-3	3	-12	-49	54	3.15
EVANGELO DEL PRIMERO	USA 067172944	80K	100	F	14JE682	229	1,127	99	-1227	0.20	-21	0.09	-27	19	7	-22	62	3.18
EVANGELO PRESCOTT BECKETT	USA 067831114	80K	100	F	11JE1244	13	31	88	364	0.04	25	0.05	24	166	146	103	96	3.09
EXELS APPLEJACK AJAX 1759	USA 119466988					4	13	68	-80	-0.01	-5	0.00	-3	-16	-11	-4	40	3.16
JX FAIRWAY HARRIS DEEBO {5}	USA 119047224	99K	100	F	1JE927	8	59	91	1632	-0.01	76	0.02	62	440	419	374	241	3.03
FAIRWAY MAXIMUM DECIBEL-ET	USA 115957417	50K	100	F	29JE3634	40	76	94	343	0.05	26	-0.03	7	94	101	114	63	3.06
FAMILY HILL CIR TRADITION-ET	USA 116250269	50K	100	F	7JE1019	96	260	97	-940	0.18	-10	0.06	-23	-40	-49	-70	-27	2.93
FAMILY HILL CIRCUS ENCORE-ET	USA 116412328	50K	100	F	203JE950	20	192	97	-696	0.09	-15	0.00	-25	2	7	20	51	2.93
FAMILY HILL CIRCUS HIGH WIRE-ET	USA 117264245	50K	100	F	14JE558	21	31	89	-842	0.06	-28	0.02	-26	-55	-56	-56	-1	2.91
FAMILY HILL CIRCUS ULTIMATE	USA 116473479	50K	100	F	7JE1032	48	158	95	-898	0.07	-29	-0.04	-39	-231	-211	-167	-107	3.04
FARIA BROTHERS 2CHAINZ {5}-ET	840003012575907	8K	100	F	535JE89	3	42	90	1410	-0.04	58	-0.01	48	362	355	338	278	3.10
JX FARIA BROTHERS AGUERO {4}	840003126052076	99K	100	F	14JE722	11	44	89	1672	-0.02	75	0.01	62	457	436	392	284	2.93
JX FARIA BROTHERS ANTWON {4}-ET	840003011610060	80K	93	C	1JE884	77	1,499	99	723	-0.12	9	-0.01	23	321	317	309	260	2.89
JX FARIA BROTHERS ASAC {5}	840003009717674	50K	100	F	535JE59	4	136	95	427	0.11	43	0.04	24	325	307	268	198	3.00
JX FARIA BROTHERS BABYFACE {3}	840003125229298	99K	92	F	1JE965	3	38	90	1021	0.08	65	-0.05	27	370	377	391	309	3.06
JX FARIA BROTHERS BADGER {3}	840003011199089	50K	91	F	1JE862	214	7,210	99	959	-0.08	30	-0.03	28	213	211	208	73	2.82
JX FARIA BROTHERS BANANAS {2}-P	840003009139016	50K	90	F	535JE7	1	14	89	567	-0.03	20	-0.01	19	233	229	221	156	2.97
JX FARIA BROTHERS BARKLEY {4}-ET	840003012229204	8K	100	F	535JE83	3	16	86	338	0.11	38	0.04	20	172	157	124	26	3.06
FARIA BROTHERS BASS {5}	840003012229180	8K	100	F	535JE86	2	10	84	1251	-0.01	57	0.00	46	425	411	382	309	3.01
JX FARIA BROTHERS BIRD {3}	840003012576095	8K	92	F	535JE85	5	55	92	895	-0.11	19	-0.04	24	157	164	179	90	3.15
JX FARIA BROTHERS BIRDMAN {4}	840003126051885	99K	92	F	1JE937	15	57	91	1666	-0.09	60	-0.02	55	385	377	361	259	3.05
JX FARIA BROTHERS BOOSIE {4}-ET	840003124526361	80K	100	F	1JE920	19	86	93	1245	0.03	65	0.01	47	371	353	317	262	2.93
JX FARIA BROTHERS BOUDREAUX {3}-ET	840003011609979	80K	100	F	14JE672	54	422	97	879	0.11	65	0.03	37	458	443	408	337	3.09
JX FARIA BROTHERS BRAD STEVENS {5}	840003126052303	99K	100	C	1JE957	11	107	94	1029	0.01	50	0.03	44	433	406	352	281	2.76
JX FARIA BROTHERS BUBS {3}	840003008668491	50K	92	C	535JE4	2	26	91	644	0.00	30	-0.03	18	234	240	249	185	3.16
JX FARIA BROTHERS CAFU {3}	840003126052218	99K	91	C	551JE1652	5	27	88	1851	-0.19	46	-0.04	58	412	408	400	350	3.02
JX FARIA BROTHERS CALVIN HARRIS {4}	840003124526356	99K	100	F	14JE704	45	672	98	1376	-0.03	60	0.04	58	551	522	461	437	2.93
JX FARIA BROTHERS CAMPEONE {3}	840003126051887	99K	92	C	14JE707	82	831	98	801	-0.15	7	-0.01	26	293	291	286	205	3.07
JX FARIA BROTHERS CARCETTI {3}	840003011199046	80K	92	F	1JE876	81	1,542	99	1385	-0.16	33	-0.09	31	266	282	317	119	2.94
JX FARIA BROTHERS CARVER {4}-ET	840003011610081	50K	100	F	535JE41	9	97	94	885	-0.16	10	-0.07	17	226	242	278	172	3.07
JX FARIA BROTHERS CHEEZ {3}-ET	840003011610026	80K	90	C	14JE650	24	66	93	1297	-0.16	27	-0.05	36	374	375	379	282	2.81
JX FARIA BROTHERS COCO {4}-P	840003126051878	13K	100	F	535JE97	2	26	87	1563	-0.14	45	-0.02	51	279	274	263	119	3.10
JX FARIA BROTHERS COMBO {3}	840003009138559	50K	91	F	1JE864	114	2,975	99	620	-0.01	27	0.00	22	180	170	153	71	2.81
JX FARIA BROTHERS COURTOIS {5}	840003126052036	99K	100	F	200JE1047	8	94	92	1250	-0.02	56	0.02	49	299	279	236	147	2.92
JX FARIA BROTHERS DADDY {5}	840003012229198	80K	100	F	14JE677	23	65	92	57	0.16	34	0.05	11	223	211	182	160	3.12
JX FARIA BROTHERS DEGROM {3}-ET	840003126052253	99K	93	C	1JE962	12	84	93	634	0.14	59	0.02	27	471	455	422	338	2.86
JX FARIA BROTHERS DON ELADIO {3}-ET	840003011610057	80K	100	F	14JE649	17	1,141	99	476	0.14	50	0.07	32	221	193	131	40	3.02
JX FARIA BROTHERS DRAPER {3}-ET	840003011610014	50K	100	F	29JE3925	121	1,469	99	290	0.14	42	0.07	24	389	366	315	279	3.08

PL	LIV	DPR	CCR	HCR	GFI/ EFI	JPI	Type Hrds	Type Daus	Type REL	FS	ST	SR	DF	RA	RW	RL	FA	FU	RH	RUW	UC	UD	TP	TL	RTP RV	RTP SV	JUI
0.6	-1.2	-3.4	-4.3	-1.4	9.1	56	24	49	89	0.8	0.3	-0.1	1.0	L0.5	-0.2	S0.8	L0.3	0.0	1.1	0.7	0.8	S0.9	W0.8	S0.3	C0.5	B0.5	9.6
1.6	1.0	-4.4	-4.7	0.1	8.5	70	43	82	91	0.4	0.2	-0.3	0.9	L1.7	-0.5	S0.9	L1.4	-0.8	1.1	0.6	0.8	D0.1	W0.1	S0.1	C0.1	B0.4	3.3
5.2	0.9	3.8	5.2	3.4	9.5	134	102	477	98	0.8	1.0	-0.3	0.3	L1.6	-0.1	P0.6	S0.5	1.4	1.1	0.2	-1.2	S1.9	0.0	S0.3	W0.2	C1.1	11.2
1.9	-1.3	-3.9	-4.3	-1.0	9.2	50	55	419	98	1.0	-0.2	-0.4	0.3	L1.0	0.2	S0.1	L0.1	1.2	0.9	0.2	-0.6	S2.7	W0.4	S0.5	W1.0	C0.2	15.8
2.5	1.7	-0.1	-0.6	-0.8	8.4	56	12	15	84	0.7	-1.1	-0.3	0.1	L0.4	-0.3	S0.3	L0.7	-0.2	0.8	0.1	1.2	S0.5	C0.6	S0.6	C1.3	B1.2	10.1
3.3	-0.1	-3.2	-2.7	1.2	9.7	102	34	91	93	1.4	0.2	-0.6	0.4	0.0	-0.2	S0.3	S0.1	2.0	1.7	0.3	0.2	S2.0	C0.9	S0.3	C0.8	B0.4	21.5
-0.5	-4.5	-5.2	-5.6	-2.9	8.8	103	20	69	90	0.8	1.2	0.3	1.6	L0.1	0.3	S0.6	L0.1	0.2	1.3	1.2	-0.9	D0.1	W0.2	S0.4	W0.7	C0.2	0.6
1.2	-1.2	-1.2	-0.9	-2.2	7.7	29	26	44	88	0.1	-0.9	0.3	-0.3	L0.1	-0.2	S0.4	0.0	-0.1	-0.1	-0.2	0.3	D0.7	W0.8	L0.6	W1.1	B0.1	-4.5
0.6	-0.1	-1.0	-0.5	-0.6	7.7	37	6	9	83	0.1	-0.2	0.8	-0.1	H0.2	0.2	S0.1	L0.1	0.1	0.0	-0.1	-0.2	D0.5	W1.0	L0.4	C0.3	C0.4	-4.6
1.9	2.3	-3.2	-2.6	1.7	6.0	51	21	40	88	0.9	-0.2	-0.2	1.3	H0.8	0.4	S0.5	L0.4	0.5	1.2	1.0	1.0	S0.7	C0.2	L0.2	C1.0	B0.9	11.6
2.1	1.9	-2.6	-2.8	-1.2	9.7	87	228	1,028	98	2.2	1.1	0.3	1.3	L1.6	0.2	0.0	S0.6	1.5	2.8	0.9	0.4	S1.4	C0.6	S0.4	C1.1	B0.1	20.9
-1.7	-5.0	-2.8	-4.3	-2.5	8.7	61	32	53	90	0.1	0.8	0.5	-0.4	L0.5	0.1	0.0	S0.2	-0.2	-0.2	-0.3	-0.7	D0.5	0.0	L0.9	W1.4	C1.1	-7.5
1.4	-4.8	0.8	-0.6	-2.5	8.9	56	66	132	91	0.9	1.2	0.3	0.0	H0.1	0.9	P0.2	S0.8	1.3	1.1	0.0	-1.0	S1.6	C0.8	L0.2	C0.3	C0.5	10.5
-2.2	-7.0	-2.2	-3.1	-2.0	8.1	65	154	701	99	0.5	1.0	0.3	0.7	H0.4	0.6	P0.1	S0.9	0.3	1.0	0.6	-1.3	D0.1	C0.3	L0.2	W0.4	C0.3	-1.9
2.5	0.8	-0.7	-1.7	1.7	10.4	50	19	55	90	1.7	0.7	0.2	1.0	L0.8	0.4	P0.6	S0.6	1.6	1.5	0.8	-0.4	S1.4	C1.6	S0.7	C2.0	C0.8	16.4
0.8	0.2	-3.8	-5.6	-0.3	10.9	36	24	49	90	1.3	0.2	-0.2	1.0	L0.7	0.1	P0.2	S0.1	1.1	1.6	0.7	-0.3	S0.6	C0.6	S0.8	C0.5	C0.1	10.9
2.8	-0.3	-2.2	-1.2	1.9	9.3	124	47	156	95	0.6	-0.6	-0.5	-0.2	L1.3	-0.9	S0.2	0.0	0.8	1.1	-0.2	-0.3	S1.3	W1.2	S0.5	W1.0	C0.2	9.0
4.3	2.1	1.2	1.4	1.3	10.6	87	26	108	94	2.0	1.5	0.0	1.1	L1.1	0.1	P0.7	S0.9	1.4	1.7	0.8	0.0	S2.2	C0.2	L0.2	C0.3	0.0	18.3
0.9	-4.6	-1.8	-2.1	-0.7	8.5	87	42	282	97	0.8	0.3	0.1	1.0	H0.1	-0.2	S0.7	L0.4	1.4	1.0	0.7	-0.8	S1.0	C0.5	L0.2	C0.1	C0.3	8.4
1.9	1.3	-1.5	-2.3	-0.4	8.7	31	19	39	89	1.5	0.2	0.4	0.4	H1.1	1.0	P0.8	S0.5	2.4	0.8	0.3	0.3	S1.7	C1.7	L0.2	C2.4	C0.4	19.5
-1.0	-3.4	-1.4	-2.0	-0.3	4.3	-150	2	10	55	0.8	2.7	1.0	0.0	L0.2	1.1	P0.3	0.0	1.3	0.9	0.4	0.3	S2.4	W0.1	L0.9	W0.4	B0.5	16.4
-0.6	-1.5	-1.3	-1.3	-0.6	8.4	52	17	39	87	0.6	0.4	0.7	1.4	H0.1	0.1	S0.6	L0.2	-0.7	0.2	1.1	1.0	D1.7	C1.0	L1.1	C1.2	B0.1	-5.6
-3.3	-2.2	-0.5	-0.3	-0.7	6.1	-71	1	29	86	-0.3	0.7	0.8	0.3	H0.1	0.5	S0.6	L0.2	-0.8	-0.5	0.2	0.4	D1.2	C0.1	L0.2	0.0	B0.6	-7.6
0.2	0.9	-1.0	0.1	2.7	5.2	-13	0	0	32																		
3.2	0.5	-1.1	-1.5	0.3	7.4	135	5	11	81	1.1	0.9	0.5	1.2	H0.6	0.5	P0.5	S1.1	1.5	1.3	0.9	0.4	S1.6	W0.2	L0.5	W0.2	B0.6	15.4
2.1	2.8	1.6	2.6	3.2	6.8	-16	17	25	84	1.1	0.2	0.4	0.0	H1.3	0.8	P0.8	S0.9	2.4	0.0	0.0	0.2	S2.4	C1.0	S0.2	C1.5	B0.3	20.0
1.3	0.2	2.3	3.4	1.8	3.5	-72	19	30	72	0.8	0.2	0.2	0.1	H1.9	0.9	P0.5	S1.1	0.9	-0.6	-0.4	0.1	S1.4	C0.4	S0.3	C1.0	C0.1	8.6
4.1	1.1	0.1	0.6	2.7	8.7	108	13	30	85	2.3	1.9	1.0	1.7	L0.3	1.2	P0.1	S1.1	2.4	2.0	1.3	1.1	S2.1	C1.8	S0.9	C2.6	C0.4	29.6
-1.1	-1.5	-1.7	-1.6	-0.8	3.7	-120	15	25	69	1.2	1.8	0.2	0.5	H0.5	0.4	P0.6	S0.2	1.4	0.8	-0.2	0.1	S3.1	W0.3	L0.5	W0.4	B0.6	19.1
0.5	1.5	-0.8	-1.5	0.2	8.7	-5	1	13	62	0.8	0.2	-0.5	0.5	L1.0	-0.4	0.0	S0.3	0.4	0.7	0.6	0.0	S0.6	W0.1	S0.7	0.0	C0.5	6.7
1.5	-0.4	2.4	2.3	-1.0	4.1	25	0	0	32																		
-0.3	-0.2	0.0	0.2	1.0	3.8	-13	35	61	66	0.8	0.7	-0.3	0.8	H1.2	0.4	P0.9	S0.4	0.3	0.3	0.2	0.3	0.0	C1.0	L0.6	C1.1	B0.2	3.1
3.8	3.8	-2.6	-3.4	2.8	10.4	85	254	795	98	1.8	2.1	1.2	0.6	L2.3	0.7	P0.1	S0.7	1.8	2.2	0.4	0.5	S2.0	W0.5	L0.6	0.0	C0.4	20.2
-0.4	-0.7	1.2	1.5	0.4	6.1	49	2	7	81	0.3	-0.9	-0.2	0.4	L0.5	-0.1	S0.6	S0.1	0.2	0.5	0.3	-0.3	D1.1	C0.6	S1.0	C0.6	C1.3	-1.8
2.3	1.5	-0.6	-0.6	0.6	8.3	101	8	12	82	1.3	1.1	-0.4	1.2	L1.7	0.3	S0.1	S0.4	0.9	1.4	0.9	-0.8	S1.1	C0.4	S0.6	0.0	C1.6	9.6
1.2	-0.4	1.6	1.8	1.0	6.9	90	25	36	87	0.4	0.0	-0.4	0.4	L0.2	0.3	S0.4	S0.1	1.3	0.4	0.3	-0.5	S1.0	C1.1	S1.3	C1.2	C1.9	10.8
-0.5	-0.4	-2.6	-2.6	1.1	8.9	45	34	53	90	0.5	0.0	1.3	0.9	H0.3	0.6	0.0	S0.7	0.3	-0.3	0.7	0.9	D1.3	C1.4	L0.4	C2.6	B0.3	-1.0
1.1	-3.9	-1.7	-1.0	1.0	8.1	69	27	56	90	1.6	0.4	-0.1	1.4	L0.6	0.2	P0.1	S0.5	1.7	1.3	1.0	0.7	S2.0	C0.5	S0.2	C0.1	C0.5	21.0
1.7	-0.8	0.1	0.9	0.5	7.0	29	37	41	80	0.7	0.1	0.0	0.3	H1.3	-0.4	P0.6	0.0	1.2	0.0	0.2	0.1	S2.1	C1.1	S1.1	C1.0	C0.3	16.4
1.4	1.0	0.5	0.9	0.9	6.4	46	82	126	88	0.2	0.2	0.0	0.1	L0.5	0.2	P0.4	0.0	0.0	-0.6	0.1	0.9	S0.9	0.0	S0.1	W0.2	C0.2	6.2
1.0	-1.2	-1.9	-1.9	-1.5	8.8	78	2	9	82	0.6	1.5	0.7	1.2	L0.8	0.5	P0.5	0.0	0.2	0.9	0.9	0.4	D0.1	C0.2	L0.1	C0.6	C0.5	4.2
3.7	2.6	1.6	1.4	2.0	10.2	106	14	32	87	1.2	1.0	0.4	0.3	L1.5	0.2	P0.6	S0.6	1.0	0.9	0.2	0.5	S1.4	C1.3	S0.5	C2.1	C0.3	15.8
-1.0	-3.6	1.5	2.3	1.9	8.4	12	1	10	82	1.4	1.3	0.1	1.0	H1.5	1.1	P0.3	S0.5	1.4	1.1	0.7	0.3	S1.6	C1.3	0.0	C1.1	0.0	16.9
3.8	3.2	2.8	3.8	3.3	7.9	8	133	359	97	1.6	1.7	0.6	-0.3	H0.6	0.9	P0.4	S1.1	3.0	1.0	-0.2	0.5	S4.0	C0.9	S0.9	C1.5	C0.7	33.5
0.4	-3.4	-1.6	-2.4	-1.2	7.7	42	10	21	84	1.3	2.6	1.1	1.3	H0.3	1.4	P0.1	S1.2	1.2	1.2	1.0	-0.3	S1.5	C0.3	L0.7	W0.6	0.0	11.5
-0.2	-2.0	1.3	2.1	1.2	7.2	6	3	9	56	1.0	0.9	-0.4	0.9	H1.2	0.4	P0.6	S0.8	1.3	0.7	0.0	0.3	S1.9	C1.1	L0.6	C1.3	0.0	15.6
0.2	-2.6	-5.9	-5.3	0.5	8.1	118	4	9	81	0.8	0.3	0.8	0.6	0.0	0.0	S0.2	S0.3	0.4	0.4	0.4	0.3	D0.2	W0.3	L0.8	W1.0	C0.3	0.9
0.6	0.0	-0.6	-1.1	-2.4	6.4	12	21	39	87	-0.6	-0.6	-0.2	-0.1	L1.4	-0.7	S0.8	0.0	-1.3	-0.9	-0.1	0.0	D1.6	C0.3	S0.6	W0.3	C0.2	-11.9
0.8	-0.1	0.6	0.7	0.4	6.4	-10	54	140	94	1.1	1.2	-0.2	-0.1	H1.8	0.7	P1.2	S0.9	2.4	0.9	-0.1	-0.7	S3.1	C0.8	0.0	C0.4	C0.4	21.3
2.9	0.4	1.8	2.9	1.4	6.8	2	15	122	94	1.5	0.4	-0.6	0.6	H1.4	0.5	P1.4	S1.1	1.6	1.6	0.5	-0.1	S2.4	C1.3	L0.3	C0.1	0.0	20.3
2.7	2.2	2.4	2.6	2.5	5.8	-11	11	16	83	0.3	-1.3	-0.6	-0.3	H0.7	-0.4	P0.5	S0.3	1.1	0.4	-0.3	0.0	S1.1	W0.3	S0.1	W0.1	B0.4	8.8
-0.2	-0.3	2.9	4.2	1.8	4.7	-66	21	28	84	-0.1	0.5	0.0	-0.1	0.0	-0.3	P0.4	S0.1	0.6	-0.1	-0.1	-0.3	S0.5	C0.5	L0.3	W0.1	C0.1	2.7
0.4	-4.1	-2.1	-2.2	-1.9	7.7	103	0	0	76	1.2	1.5	-0.1	1.6	H0.6	0.6	P0.6	S0.7	1.0	1.6	1.2	-0.3	S0.5	C0.7	L0.4	C0.3	C0.3	8.5
0.9	-5.1	-5.0	-4.0	-0.2	5.8	129	2	3	77	1.2	1.2	0.3	1.3	L0.8	-0.1	S0.1	S0.4	0.6	1.0	1.0	-0.3	S0.4	C0.4	L1.0	W0.5	C1.0	4.0
6.0	3.5	0.5	0.6	0.2	5.8	98	27	122	92	1.4	1.1	0.2	-0.1	L0.4	0.5	P0.8	S0.5	2.2	1.1	0.0	0.1	S2.6	C0.4	L0.1	C0.5	C0.4	21.5
2.3	1.6	-2.6	-2.7	-0.7	6.4	84	0	0	75	0.7	-0.3	-0.2	-0.1	H0.8	0.3	P0.8	S0.2	1.4	0.3	-0.1	-0.2	S1.8	C0.3	L0.4	C0.7	C0.5	11.8
1.7	-0.1	-0.8	-1.6	-0.1	4.3	91	0	0	73	1.0	2.0	0.9	0.8	L1.7	0.6	S0.8	S0.3	0.5	1.2	0.6	0.3	S0.8	W0.4	L0.9	C0.8	C0.5	7.4
2.2	0.5	-4.2	-4.3	3.1	5.9	58	71	570	98	0.1	2.3	0.7	0.4	L2.0	0.7	S0.4	S0.8	-0.7	-1.8	0.3	0.9	S0.5	C0.8	0.0	C1.8	C0.9	0.2
3.7	0.0	-1.4	-1.1	0.3	6.4	69	0	0	75	1.3	0.4	-0.1	1.0	0.0	0.3	S0.4	S0.1	1.1	1.2	0.8	0.8	S0.9	C1.2	L0.3	C1.6	0.0	14.5
0.8	-2.4	-4.6	-5.1	-0.7	7.0	40	0	0	76	1.3	2.1	0.5	1.5	L2.4	0.3	P0.3	L0.2	0.2	1.1	1.1	0.6	S0.6	C1.3	S0.8	C1.3	C0.1	11.5
2.4	-1.1	-2.6	-1.4	2.6	6.6	127	0	0	74	1.1	0.8	0.1	1.1	L0.9	-0.2	S0.6	L0.2	0.9	0.7	0.8	0.5	S0.7	C1.8	L0.3	C0.6	C0.6	11.4
1.2	-1.5	-2.5	-3.0	1.5	7.0	50	1	1	77	2.0	1.5	0.2	0.9	L1.6	0.2	P0.8	S0.4	1.9	1.8	0.7	0.5	S2.2	C0.3	L0.3	C1.1	0.0	21.9
0.6	-1.6	-3.5	-2.6	0.0	6.2	109	5	14	83	0.4	0.3	0.4	-0.1	H0.1	-0.1	0.0	S0.1	0.6	0.3	0.0	0.1	S0.3	0.0	L0.6	W0.3	C0.1	3.3
0.4	-4.9	-2.7	-2.3	-2.0	8.1	110	3	9	81	1.3	1.5	0.2	1.1	L0.9	0.7	S0.8	L0.3	0.7	1.7	0.9	-0.3	S0.5	C1.4	S0.1	C0.8	C0.8	9.5
2.7	1.6	-1.5	-2.9	-1.9	5.8	119	22	43	88	1.0	0.7	0.1	0.8	L0.7	0.4	S0.1	S0.5	0.3	0.2	0.6	1.0	S0.6	C1.2	S0.3	C2.4	C0.1	10.0
3.7	-2.5	-3.3	-2.1	0.8	7.4	127	3	10	80	1.4	0.5	0.7	0.5	H0.6	0.2	P0.5	S0.7	2.2	1.2	0.4	0.1	S1.9	W0.8	L1.2	W0.8	B0.2	15.4
2.1	1.7	-0.8	-1.0	1.7	7.6	57	0	0	76	0.9	2.2	0.8	0.7	L1.5	0.5	S0.1	S0.5	0.8	1.2	0.5	0.2	S1.1	C0.1	L0.5	C1.0	C0.5	10.5
1.9	0.9	-0.5	0.4	3.3	4.6	129	1	1	74	0.4	1.0	0.9	0.8	L1.1	0.3	S1.3	L0.7	-0.4	0.0	0.6	0.7	D1.2	C0.3	S0.2	C1.0	C0.7	-3.0
3.4	-1.6	-1.8	-0.2	5.4	6.5	172	17	65	89	1.2	0.1	-0.6	1.1	L0.1	-0.8	P0.5	S0.4	0.8	1.3	0.8	0.4	S0.7	0.0	S0.1	C0.5	0.0	10.6
5.4	2.9	-1.4	-0.9	3.3	7.4	91	42	155	93	2.2	1.3	0.0	1.2	H0.3	0.3	P0.4	S0.6	2.5	2.1	0.9	0.5	S2.2	C0.7	L0.4	C1.6	C0.1	24.7
4.0	2.2	-4.0	-4.1	-2.7	5.6	68	24	95	91	-0.1	0.0	-0.4	-0.1	H0.2	-0.3	S0.9	L0.7	-0.2	0.0	0.0	0.1	S0.9	W0.2	S0.2	C0.7	0.0	3.9
4.8	3.2	-0.6	-0.3	-0.4	5.7	63	5	10	80	1.3	1.0	-0.1	0.5	L1.3	0.3	P0.1	L0.3	1.7	1.6	0.4	-0.4	S2.2	C0.1	0.0	0.0	C0.7	17.5
4.6	2.9	-1.0	-0.9	-1.0	4.9	112	7	13	83	0.8	-0.5	-0.3	-0.6	H0.9	0.4	P1.1	S0.3	1.7	0.4	-0.5	-0.5	S1.9	0.0	S0.1	0.0	C0.4	12.5
-0.4	-1.1	-5.3	-5.8	-1.4	5.2	85	0	0	73	0.9	2.1	-0.4	1.7	L0.5	0.3	S0.9	S0.2	-0.1	0.6	1.3	0.6	S1.2	C0.4	S0.4	C0.7	C0.3	10.3
0.8	-2.0	-3.6	-2.9	0.2	5.8	60	34	181	94	1.1	1.4	0.4	1.0	L0.6	0.3	S0.5	S0.1	1.6	1.5	0.7	1.2	S1.7	W1.3	L1.1	C0.5	B0.2	17.4
-0.7	-5.7	-5.1	-4.6	-1.4	7.1	90	0	0	77	1.1	0.0	0.0	0.5	H0.2	-0.4	P0.6	0.0	1.1	1.5	0.4	-0.2	S0.9	C0.2	L1.1	W0.6	B0.1	8.8
2.3	-0.6	-0.8	-1.8	1.2	6.2	58	11	25	84	0.7	0.0	-0.4	0.2	L1.0	0.0	S0.2	S0.2	0.6	0.5	0.2	0.7	S0.8	C1.0	S0.4	C1.4	C0.1	11.2
4.5	1.7	-1.8	-2.0	-1.1	6.1	124	1	5	80	1.7	1.6	0.3	0.8	L0.5	0.9	S0.2	S0.8	1.9	1.1	0.6	0.0	S2.3	C0.7	L0.2	C1.0	C0.4	19.2
-1.6	-3.9	-6.3	-7.1	-0.2	5.3	61	4	14	82	1.3	1.0	-0.2	1.5	L1.1	0.0	S0.2	S0.5	1.3	1.7	1.1	-0.1	S1.6	C0.5	L0.4	C0.7	B0.2	15.0
4.0	2.0	-1.4	-0.8	1.0	6.2	102	72	346	97	1.0	0.5	-0.7	1.0	0.0	0.3	S0.1	S0.4	1.0	1.2	0.7	-0.1	S1.1	W0.1	S0.2	C0.2	C1.1	10.8

December 2019, All Summarized Bulls - Alphabetical Order

Name of Bull	Registration Number	GT	BBR	JH1	NAAB Code	No. Hrds	No. Daus	REL %	Milk	% Fat	Fat	% Prot	Prot	CM$	NM$	FM$	GM$	SCS
FARIA BROTHERS DRE {6}-ET	840003124526400	80K	100	F	1JE918	10	51	91	1967	-0.07	79	-0.05	60	487	487	485	416	3.06
JX FARIA BROTHERS DUKIE {3}-ET	840003011610047	50K	100	F	535JE37	3	28	87	469	0.23	69	0.07	31	432	405	345	305	3.00
JX FARIA BROTHERS EUSEBIO {4}-ET	840003124526334	80K	93	F	1JE921	151	4,447	99	1472	-0.06	57	0.02	57	297	277	233	53	3.05
JX FARIA BROTHERS FETTY {4}	840003126052077	99K	100	C	1JE949	8	38	88	565	0.04	35	0.01	23	360	348	324	286	2.91
JX FARIA BROTHERS FLYNN {3}-ET	840003011610051	50K	91	F	535JE45	2	33	91	1307	-0.19	23	-0.06	34	249	257	276	138	3.01
JX FARIA BROTHERS FUTURE {3}-ET	840003126052250	99K	91	F	1JE966	6	102	93	567	0.10	47	0.03	26	432	417	383	336	2.95
JX FARIA BROTHERS GARDOCKI {3}	840003009717648	80K	91	F	14JE644	40	411	98	498	0.06	35	-0.02	14	245	250	259	234	3.19
JX FARIA BROTHERS GILLIGAN {4}	840003009717687	50K	100	F	535JE16	3	73	93	851	-0.01	39	0.01	32	270	264	247	176	3.20
JX FARIA BROTHERS GLEN {4}	840003009138331	6K	100	F	535JE56	3	39	90	818	0.05	49	0.03	35	304	287	249	167	2.97
JX FARIA BROTHERS GSP {3}-ET	840003012575949	80K	100	F	200JE1025	76	1,167	99	1721	-0.05	72	-0.04	54	462	457	447	363	2.96
JX FARIA BROTHERS GUS FRING {3}	840003011199101	50K	91	F	1JE859	204	4,722	99	284	0.02	17	0.01	12	150	147	140	36	3.15
JX FARIA BROTHERS HEISENBERG {2}	840003009717721	50K	90	F	97JE5	7	52	93	987	-0.09	29	-0.06	24	279	288	309	210	3.03
JX FARIA BROTHERS HUELL {3}-ET	840003011610085	80K	100	F	14JE645	36	653	99	-66	0.36	67	0.15	28	475	426	319	415	2.96
FARIA BROTHERS JACOBY {3}	840003011199121	50K	100	F	535JE17	2	56	92	662	-0.04	23	0.01	25	215	210	196	142	3.14
JX FARIA BROTHERS JAE CROWDER {3}	840003135124084	99K	93	F	1JE973	3	13	85	683	0.09	51	0.04	33	379	357	310	312	2.92
JX FARIA BROTHERS JODECI {3}	840003126051999	99K	100	F	1JE964	27	610	98	730	0.15	66	0.06	39	538	510	451	460	3.03
JX FARIA BROTHERS JOFFREY {4}-ET	840003011610091	50K	100	F	535JE32	2	56	92	892	-0.02	39	0.01	34	275	265	242	198	3.08
JX FARIA BROTHERS JUAN PABLO {3}-ET	840003011609970	80K	100	C	29JE3943	69	668	98	304	0.12	39	0.08	27	379	348	282	280	2.91
JX FARIA BROTHERS KAKA {3}	840003126052080	99K	93	F	14JE724	21	167	95	1557	-0.04	65	-0.02	51	449	443	430	265	3.06
JX FARIA BROTHERS LANNISTER {4}-ET	840003011610089	50K	91	F	535JE26	4	60	93	1184	-0.04	47	-0.03	37	234	232	229	70	3.05
JX FARIA BROTHERS LEMONIS {4}-ET	840003012575895	80K	100	F	1JE913	6	16	86	839	0.05	51	-0.02	26	337	338	339	273	3.11
JX FARIA BROTHERS LUDA {4}-ET	840003012575889	80K	100	C	200JE1026	18	174	95	897	0.14	72	0.06	45	519	493	434	415	3.16
JX FARIA BROTHERS MATIC {5}	840003126051953	99K	100	F	200JE1044	9	88	92	1482	-0.07	55	-0.01	52	331	321	298	208	3.12
JX FARIA BROTHERS MATZ {2}-ET	840003012229202	13K	90	F	203JE1639	12	52	91	956	-0.05	35	-0.04	27	337	343	353	293	3.14
JX FARIA BROTHERS MESSI {4}-ET	840003124526297	80K	100	C	200JE913	56	1,186	99	1283	0.14	90	0.08	64	571	529	439	311	2.99
JX FARIA BROTHERS NAMOND {3}-ET	840003011610084	50K	100	F	535JE34	3	15	85	40	0.37	76	0.12	25	397	358	274	310	2.99
JX FARIA BROTHERS NEUER {3}	840003126051951	99K	90	C	1JE938	39	390	97	1241	-0.10	39	-0.07	29	374	385	412	253	2.92
JX FARIA BROTHERS NEYMAR {3}	840003126052138	99K	92	C	1JE939	14	134	94	576	0.10	48	0.05	31	364	341	291	212	2.95
JX FARIA BROTHERS OMAR {3}-ET	840003011609997	50K	93	F	1JE888	41	469	97	650	0.17	65	-0.01	22	280	280	277	153	3.18
JX FARIA BROTHERS PAPI {3}	840003125229383	99K	93	F	14JE706	16	43	91	1703	-0.26	26	-0.05	51	267	266	266	189	2.97
JX FARIA BROTHERS PITBULL {4}-ET	840003124526352	99K	100	C	14JE705	63	448	97	459	0.13	49	0.01	19	433	422	401	332	2.91
JX FARIA BROTHERS POGBA {4}	840003126052088	99K	100	F	7JE1505	25	157	94	906	0.08	59	0.10	53	542	500	409	443	3.00
JX FARIA BROTHERS PROP JOE {3}-ET	840003011609994	80K	100	F	1JE889	258	9,263	99	99	0.30	64	0.08	20	447	416	350	283	2.83
JX FARIA BROTHERS PUFFY {4}-ET	840003012575893	80K	100	F	1JE914	4	11	84	792	0.07	53	0.01	30	461	451	431	414	3.05
JX FARIA BROTHERS RAKITIC {3}	840003126051974	99K	90	F	200JE1056	6	11	85	1394	-0.01	64	0.03	57	461	436	383	283	3.02
JX FARIA BROTHERS RONALDINHO {3}	840003126052015	99K	100	F	7JE1503	61	1,612	99	1607	-0.03	70	0.05	69	500	467	396	310	3.05
JX FARIA BROTHERS RONALDO {3}-ET	840003124526292	80K	92	F	1JE922	93	5,396	99	1922	-0.10	69	0.01	72	481	454	398	229	2.83
JX FARIA BROTHERS RUSSO {3}	840003011199054	50K	100	F	535JE38	1	13	87	936	-0.09	25	-0.03	27	319	318	319	261	2.89
JX FARIA BROTHERS SAINT {4}-ET	840003124526245	99K	100	F	7JE1477	103	1,689	99	635	0.09	49	0.05	33	438	415	365	386	2.98
FARIA BROTHERS SALAMANCA {4}	840003009717633	50K	100	F	1JE866	13	39	91	197	0.09	27	0.02	11	352	340	316	284	2.82
FARIA BROTHERS SARACEN {4}	840003009717680	50K	100	F	535JE18	22	208	97	263	0.12	37	-0.01	7	241	243	247	157	3.03
FARIA BROTHERS SHAWTY LO {4}	840003124526418	13K	100	F	535JE94	2	19	86	422	0.18	57	0.05	25	364	344	300	289	2.99
JX FARIA BROTHERS SILVER {3}	840003009717661	50K	100	C	535JE15	1	13	85	1635	-0.16	43	-0.04	51	125	126	127	-57	3.24
FARIA BROTHERS SLIM {3}	USA 117945535	50K	100	F	200JE222	26	185	96	223	0.09	28	0.01	10	256	247	231	140	2.84
JX FARIA BROTHERS SNOOP {4}-ET	840003011610065	99K	100	F	1JE883	22	292	97	947	0.14	73	0.08	50	381	348	275	234	3.09
FARIA BROTHERS STRINGER {4}-ET	840003011609990	80K	100	F	14JE674	26	184	96	942	0.01	46	0.04	43	518	490	433	416	2.83
FARIA BROTHERS TARGARYEN {5}	840003009717675	50K	100	F	535JE58	3	25	89	592	0.00	28	-0.01	19	239	237	232	146	3.00
JX FARIA BROTHERS TARHEEL {4}-ET	840003012575909	80K	92	F	1JE912	129	3,768	99	344	0.16	48	0.07	27	427	397	332	354	2.82
FARIA BROTHERS TIO {5}	840003011610020	80K	100	F	14JE653	18	71	92	852	0.03	46	-0.03	25	284	280	276	178	2.80
JX FARIA BROTHERS TOO SHORT {3}-ET	840003124526295	13K	92	F	535JE100	2	57	92	1991	-0.09	75	-0.05	61	386	381	373	239	2.87
JX FARIA BROTHERS TORTUGA {3}-ET	840003011610059	50K	100	F	1JE867	49	518	98	439	0.22	66	0.10	36	326	293	219	202	3.19
JX FARIA BROTHERS TOTTI {4}	840003126052081	99K	100	F	1JE950	18	235	95	1049	0.03	56	0.00	38	490	477	451	410	2.91
JX FARIA BROTHERS TRICK DADDY {4}-ET	840003012575913	8K	100	C	535JE88	3	28	88	724	0.13	61	0.09	45	339	301	219	200	3.01
JX FARIA BROTHERS TUPAC {4}	840003124526365	80K	100	F	1JE919	46	1,584	99	1853	-0.13	61	-0.05	56	415	412	409	244	2.93
JX FARIA BROTHERS TYRION {2}-ET	840003011610092	99K	92	F	203JE1632	39	2,024	99	361	0.28	74	0.11	35	546	509	428	451	3.12
JX FARIA BROTHERS TYRUS {3}-ET	840003011610015	50K	100	F	535JE47	3	108	95	726	0.05	45	0.00	26	289	284	271	182	3.06
JX FARIA BROTHERS TYWIN {4}-ET	840003011610094	8K	100	F	535JE61	4	69	92	1021	0.00	49	0.02	41	437	419	382	358	2.98
JX FARIA BROTHERS UNDERWOOD {3}	840003012576023	80K	92	F	1JE908	75	1,502	99	2070	-0.10	76	-0.08	57	377	386	405	241	3.04
JX FARIA BROTHERS USAIN BOLT {3}	840003135124231	99K	90	F	1JE984	4	47	90	353	0.22	62	0.06	25	453	428	375	363	2.92
FARIA BROTHERS VISIONARY SAUL {4}	840003009138576	50K	100	F	535JE10	1	10	85	653	-0.05	21	0.02	27	287	270	236	236	2.75
JX FARIA BROTHERS WALTER WHITE {4}-ET	840003011610018	50K	100	C	29JE3927	104	1,277	99	358	0.23	64	0.11	34	426	385	298	231	2.84
JX FARIA BROTHERS WEE BEY {3}-ET	840003011610048	50K	100	F	29JE3926	34	161	95	751	0.28	94	0.10	47	585	543	453	431	2.87
FARIA BROTHERS ZIGGY {4}	840003009717756	8K	100	F	535JE8	1	36	90	209	0.06	22	0.02	12	170	161	142	61	3.03
FASTLANE JEVON AJAX	USA 063829920	50K	100	F	11JE1007	54	269	97	287	0.07	27	0.00	11	93	90	82	58	3.02
FDB ARES MAR	USA 067098071					2	11	59	-70	0.02	1	0.01	-1	31	31	28	32	3.04
FDB BLACKSTONE COOK {4}	USA 067098063					3	19	74	-143	0.00	-7	0.02	-2	-90	-93	-101	-97	3.01
FDB FLASH LANDER	USA 067098061	8K	100	F		3	23	86	-52	0.11	20	0.07	12	138	115	65	87	2.93
FDB IRWIN SATURDAY	USA 067098070					2	17	70	-291	0.09	3	0.03	-5	86	81	69	54	3.04
FDB TEQUILA SALT	USA 067072854					2	21	76	-1232	0.14	-32	0.05	-35	-319	-315	-310	-288	3.36
FDL BIEBER	CAN 107824828	50K	100	C	200JE527	41	52	86	349	0.05	27	0.08	29	171	141	75	47	2.98
FDL MAID IN CANADA	CAN 106359000	50K	100	F	200JE488	39	38	85	-246	0.18	24	0.10	11	219	190	126	162	3.03
FERMAR ADVANTAGE-ET	CAN 107568464	50K	100	F	200JE528	49	58	86	-63	0.29	54	0.14	25	265	222	128	152	3.04
FERMAR GEORDEN BREEZER-ET	CAN 106064976	50K	100	F	200JE474	41	44	86	118	-0.13	-20	-0.05	-5	-188	-169	-131	-208	3.25
FERMAR LIKABLE	CAN 107060771	50K	100	C	200JE503	32	43	85	-30	-0.02	-6	0.06	11	98	81	41	92	3.08
FLAMBEAU MANOR R STEEL-ET	USA 117501733	50K	100	F	11JE1127	37	140	95	413	0.05	29	0.04	23	214	199	163	180	3.06
FLAMBEAU MANOR TBONE SAM-ET	USA 116875927	50K	100	F	11JE1053	107	1,514	99	349	0.08	32	0.05	23	202	184	143	101	3.10
FOREST GLEN ABES JADEE	USA 067282970	50K	100	C	29JE3737	34	78	93	162	0.17	42	0.07	20	303	277	220	212	2.90
FOREST GLEN ACTION JC	USA 067282647	50K	100	F	11JE1054	77	939	99	1607	-0.25	24	-0.12	33	209	237	296	145	3.18
FOREST GLEN ACTION JR {5}	USA 067261615	50K	100	F	7JE1048	150	757	98	713	-0.06	21	-0.03	20	136	140	148	148	3.09
FOREST GLEN BOLD JULES {6}	USA 067466459	80K	100	F	29JE3912	20	61	91	525	0.17	59	0.06	31	342	320	270	310	3.11

PL	LIV	DPR	CCR	HCR	GFI/ EFI	JPI	Type Hrds	Type Daus	Type REL	FS	ST	SR	DF	RA	RW	RL	FA	FU	RH	RUW	UC	UD	TP	TL	RTP RV	RTP SV	JUI
1.6	-4.5	-0.9	-1.2	-2.1	7.5	135	5	12	82	0.6	1.7	0.0	1.2	L1.2	0.4	S0.5	S0.2	-0.6	0.9	0.9	-0.7	D0.2	C0.2	S0.1	W0.9	C1.1	-2.5
2.3	0.4	-2.0	-1.6	0.9	3.1	113	0	0	74	0.1	0.3	0.1	0.0	L0.6	-0.3	S0.6	L0.2	-0.2	-0.4	0.0	0.5	S0.7	W0.6	S0.6	C0.5	C1.0	3.7
-0.2	-4.4	-8.6	-7.3	-1.4	6.6	79	86	608	97	1.4	1.6	0.3	0.5	L0.7	-0.1	P0.3	S0.6	1.2	1.1	0.4	0.3	S1.3	W0.1	L1.1	W0.1	C0.7	11.4
4.4	1.3	-0.6	0.7	2.8	6.2	102	2	8	78	0.5	0.0	-0.2	0.4	L0.2	0.2	0.0	S0.2	0.8	0.9	0.3	0.6	S0.7	W0.7	L0.2	W0.6	C0.3	8.9
2.9	1.5	-2.8	-2.6	-3.3	4.6	72	0	0	76	0.9	0.3	0.2	0.0	H0.2	0.4	P0.5	S0.1	1.3	0.8	0.0	0.3	S1.7	C0.8	0.0	C0.4	C0.5	15.5
4.1	2.1	-0.7	-1.3	0.9	6.0	122	1	5	79	2.0	1.2	0.3	0.8	L0.3	0.9	S0.5	S0.4	2.5	1.9	0.6	-0.2	S2.7	C0.5	L0.1	C1.0	C0.3	23.9
2.6	0.9	1.1	0.2	1.6	4.9	61	18	49	87	0.5	1.1	1.2	-0.5	L0.8	0.6	S0.5	S0.8	0.8	-0.4	-0.4	0.7	S1.5	C1.9	L0.4	C1.7	C0.6	12.4
0.8	1.2	-2.2	-2.5	-0.9	5.2	66	0	0	75	0.0	-0.4	-0.5	0.0	0.0	-0.9	P0.1	S0.4	-0.3	0.2	0.0	-0.3	S0.3	W0.5	L0.4	W0.2	C0.6	-1.4
1.7	-1.8	-3.5	-3.5	0.6	5.3	81	0	0	71	0.1	1.0	0.4	0.3	L0.7	0.5	S0.2	L0.2	0.7	0.0	0.2	-0.6	S1.1	C0.1	S0.1	C0.4	0.0	4.9
1.2	-1.9	-1.4	-3.2	-3.2	6.4	131	35	501	98	1.5	2.3	0.9	1.1	L1.2	1.0	S0.2	S0.5	0.2	1.1	0.8	0.6	S0.1	C1.7	S0.5	C2.7	C0.8	9.2
3.0	1.7	-2.9	-3.1	-0.6	5.0	31	67	241	96	0.9	2.0	0.7	-0.1	L0.5	0.7	S0.2	L0.2	1.9	0.9	-0.1	-0.2	S2.5	C0.3	L0.7	0.0	C1.5	17.4
3.6	2.1	-1.0	-1.2	0.3	6.5	78	1	2	76	0.8	1.5	0.5	0.1	L1.3	0.3	P0.1	L0.2	1.1	0.8	0.1	0.2	S1.8	C0.6	S0.5	C1.0	C0.2	15.6
1.9	-0.5	0.9	2.0	5.5	3.1	136	16	40	86	-0.4	0.3	-0.5	0.4	L0.9	-0.4	S1.3	L0.4	-0.7	-0.1	0.3	-0.1	S0.5	W0.6	S0.2	W0.1	C0.6	-0.8
1.8	-0.2	-1.5	-2.3	-0.6	7.9	56	0	0	76	1.6	1.4	0.4	1.1	L0.2	0.6	P0.9	S0.8	1.1	1.0	0.8	0.7	S1.0	C0.2	L1.0	C0.1	C0.1	11.7
2.4	-0.6	0.1	0.2	0.1	5.8	110	0	0	77	0.4	0.6	0.7	0.4	L0.6	0.1	S1.0	L1.0	0.6	0.8	0.3	0.4	0.0	W0.2	L0.6	C0.5	C0.5	4.2
4.3	0.1	0.5	0.2	4.5	6.6	160	4	25	84	0.8	0.1	-0.7	0.6	L0.8	-0.9	S1.0	L0.5	0.0	0.4	0.4	1.0	S1.0	C0.6	S0.6	0.0	C0.5	11.2
1.3	-1.0	-1.5	-1.5	-0.3	2.9	76	1	1	74	-0.2	0.8	-0.4	0.4	L0.6	-0.2	S0.2	0.0	-0.3	-0.5	0.3	-0.5	S1.0	W0.4	L0.2	W0.5	C1.3	-0.4
3.6	1.6	-0.5	-0.6	1.8	7.6	109	27	206	95	0.7	0.5	1.1	-1.1	L0.9	0.5	P0.6	S0.3	2.2	0.0	-0.8	-0.1	S2.8	W0.3	S0.4	C0.1	C0.5	18.6
2.5	0.7	-5.1	-4.4	0.5	6.8	115	5	7	81	1.0	0.8	-0.4	1.3	L0.9	-0.6	S0.2	L0.4	0.1	1.6	1.0	-0.4	D0.1	W1.4	L0.6	W0.4	C0.2	-0.1
-0.5	-3.2	-6.3	-6.4	-0.7	7.1	67	5	17	85	2.2	2.7	0.2	1.9	L1.3	0.4	P0.9	S0.9	1.8	1.9	1.5	0.4	S2.3	C0.5	S0.3	C1.4	C0.6	23.2
2.2	0.1	-1.1	-0.8	1.8	5.5	89	5	10	80	1.1	1.4	0.6	0.6	L0.2	0.8	0.0	S0.5	1.4	0.9	0.4	-0.1	S1.1	C1.6	0.0	C0.8	0.0	12.9
2.1	1.3	-1.0	0.1	1.1	6.7	140	4	119	93	1.0	1.7	0.7	0.7	0.0	1.0	S0.5	S0.7	1.1	0.2	0.5	0.2	S1.1	C1.5	L0.4	C1.5	0.0	10.7
-0.2	-1.8	-3.5	-3.8	0.3	7.4	93	1	3	78	0.9	2.3	0.3	1.0	L1.6	0.6	S0.2	0.0	0.0	0.1	0.8	-0.3	S0.6	C0.3	S0.2	C1.3	C1.0	2.6
3.2	3.2	0.2	-0.3	1.8	5.8	96	5	16	83	1.5	0.6	0.0	0.6	L0.9	-0.3	S0.7	L0.4	0.5	1.1	0.5	0.8	S0.9	C0.5	L0.3	C0.3	C0.1	11.6
1.3	-2.0	-6.6	-7.1	-1.9	7.5	153	35	562	98	1.9	0.7	0.2	1.1	L0.4	0.0	S0.2	S0.2	1.4	1.7	0.8	-0.1	S1.7	W0.1	L1.0	W0.4	C0.2	14.0
0.3	-2.9	-1.0	-0.7	0.7	2.2	106	2	2	73	-0.1	0.0	-0.3	0.4	H0.1	-0.2	S0.8	S0.1	0.1	-0.4	0.3	0.0	S0.6	W0.2	S0.3	C0.2	C1.2	2.2
4.9	2.2	-2.9	-2.8	3.0	6.0	102	13	24	84	1.8	2.3	0.7	1.2	L0.9	0.8	P0.6	S1.2	1.3	1.0	0.9	1.2	S1.9	C1.0	L0.5	C0.7	C0.3	20.0
2.0	0.1	-3.7	-3.3	-0.2	7.0	103	2	6	81	2.1	1.6	0.7	0.9	L0.7	0.3	P0.4	S0.4	2.3	2.6	0.7	0.3	S2.5	C0.3	L0.1	W0.4	B0.5	25.9
-0.9	1.2	-3.8	-6.1	-0.2	5.5	63	8	11	83	1.3	1.4	0.6	0.9	L0.8	0.8	S0.4	S0.5	1.0	0.7	0.7	0.7	S0.9	C0.8	S0.6	C1.5	C0.3	13.5
1.2	-3.1	-2.5	-1.5	0.6	6.3	91	6	14	83	1.2	0.1	0.4	0.6	H0.4	0.2	P0.9	S0.4	1.0	1.4	0.5	0.5	S0.7	W0.3	L0.6	W0.5	0.0	10.3
4.4	3.3	-1.0	-0.9	0.9	6.9	115	34	116	92	1.6	1.0	0.6	-0.2	H0.6	1.1	P1.4	S1.1	2.6	0.9	-0.1	0.2	S3.4	C0.6	L0.4	C0.6	C1.0	25.8
3.0	0.1	-0.3	0.4	5.1	5.3	165	8	18	81	0.5	0.8	0.0	0.6	L0.3	0.0	S0.8	S0.2	0.2	0.2	0.5	0.7	S1.4	W0.3	L0.9	C0.2	C0.2	8.3
3.3	1.7	-2.7	-4.5	-0.1	6.4	114	115	833	98	1.7	1.1	0.7	0.9	0.0	0.6	S0.1	S0.9	1.6	0.9	0.7	1.0	S1.9	C0.8	L0.5	C1.1	B0.3	19.6
3.9	1.4	0.8	1.5	2.0	5.6	131	1	3	78	1.4	2.0	0.6	1.0	H0.1	1.0	S0.1	S0.7	2.0	1.2	0.8	0.2	S1.9	C1.6	L0.2	C1.4	C0.1	19.9
2.2	-0.6	-3.8	-4.8	-1.0	4.9	132	1	1	75	0.7	0.1	-0.2	0.7	L0.7	-0.1	S0.2	L0.2	0.4	-0.6	0.5	0.3	S0.4	C1.7	S0.8	C1.1	C1.2	6.1
1.3	-4.6	-5.0	-4.8	0.3	7.3	149	39	250	96	2.3	2.5	0.8	1.9	L1.5	0.2	P0.5	S0.8	1.5	2.3	1.4	0.5	S1.8	W0.2	L0.2	W0.3	C0.4	19.9
1.6	-2.9	-7.4	-6.7	1.2	6.0	142	36	331	96	1.6	1.3	1.5	0.9	L0.7	0.3	P0.2	S0.9	1.2	0.6	0.6	1.2	S0.2	C1.7	L0.2	C2.6	C0.6	12.4
5.0	1.7	0.2	0.9	0.0	5.6	89	0	0	75	0.4	0.8	0.1	0.1	L0.2	0.5	0.0	0.0	0.6	0.0	0.1	-0.6	S0.5	W0.7	S0.4	C0.4	C0.8	1.4
2.9	1.1	0.9	1.5	1.5	7.1	123	49	250	96	1.2	1.5	0.7	0.7	0.0	0.7	P0.4	S0.3	0.7	0.7	0.5	0.3	S1.2	C0.5	L1.4	0.0	B0.7	8.8
5.2	3.3	0.2	1.0	0.8	7.2	96	5	7	79	1.0	0.6	0.2	0.0	H0.5	0.8	P0.6	S1.1	2.4	1.1	0.0	-0.1	S2.1	C0.1	L0.2	C0.7	C0.4	18.5
2.8	0.6	-2.3	-1.8	2.6	6.5	61	9	85	93	1.2	1.4	0.4	0.5	L0.7	0.1	S0.1	S0.7	1.8	1.3	0.4	0.9	S2.4	C0.3	L0.9	C1.1	0.0	21.7
1.9	-0.1	-0.4	-1.0	-0.2	5.4	95	0	0	74	-0.2	-0.5	-0.9	0.4	L1.1	-0.9	S0.8	L0.8	-0.8	0.4	0.3	-0.4	D0.6	W0.7	S0.2	W0.2	C0.3	-6.0
-3.0	-1.8	-7.0	-8.1	-4.7	4.6	15	0	0	73	-0.7	1.8	0.9	0.6	L1.4	0.5	P0.4	S0.3	-1.8	-0.5	0.5	0.3	D1.6	C0.2	L0.8	C0.7	B0.4	-13.4
3.8	2.2	-2.2	-3.1	0.6	8.4	60	8	10	81	1.0	1.7	0.7	0.2	L0.8	0.6	P0.1	S0.8	1.6	0.7	0.2	-0.2	S1.8	0.0	L0.6	C0.8	C0.4	12.7
-1.2	-3.3	-3.9	-4.1	0.9	4.8	107	8	22	83	0.5	1.9	0.4	0.9	L0.8	0.4	0.0	S0.3	-0.1	-0.9	0.7	0.0	S1.1	C0.8	S0.9	C1.2	C2.2	4.9
4.8	3.3	0.2	0.5	0.5	6.7	150	12	53	90	0.4	0.0	0.2	-0.2	H0.8	0.5	P0.4	S0.3	1.0	-0.2	-0.2	0.1	S1.2	C0.1	L0.6	C0.6	C0.4	7.2
2.5	1.9	-2.2	-1.8	0.8	7.7	60	0	0	77	0.7	0.4	-0.2	0.8	L0.6	0.2	S0.3	S0.1	0.5	0.8	0.6	-0.2	S0.2	W0.3	0.0	C0.5	C1.0	3.3
2.5	0.8	0.2	-0.3	2.2	7.0	125	58	332	97	2.1	2.5	1.3	0.9	H0.5	1.6	P0.9	S1.0	2.6	1.7	0.7	0.1	S1.8	C1.0	S0.3	C1.4	C0.6	22.1
1.7	-3.1	-3.2	-3.1	-0.4	7.7	84	4	6	79	1.5	1.6	-0.2	2.3	L0.4	0.2	S0.5	S0.2	0.2	2.4	1.7	0.9	S0.9	W0.1	L0.1	C0.3	B0.1	14.3
-0.8	-3.2	-4.6	-4.2	-0.8	4.6	103	0	0	74	-0.3	0.1	0.4	0.4	L0.5	-0.4	S0.3	L0.4	-1.2	-0.7	0.3	-0.2	D1.7	W1.6	L1.3	W0.6	0.0	-17.7
-1.6	-2.6	-3.4	-3.8	1.4	5.0	88	18	65	90	0.9	0.6	0.1	1.7	L1.3	0.2	S0.7	S0.1	0.3	0.9	1.3	0.3	D0.2	C1.3	S0.4	C1.3	C0.7	5.9
3.9	1.7	0.3	-1.2	0.2	7.0	136	1	2	78	1.0	1.0	0.6	0.3	L2.1	0.6	P0.2	S0.8	0.6	1.1	0.2	0.8	S0.9	W0.1	0.0	C0.9	C0.2	11.6
-1.3	-4.3	-3.5	-4.2	-2.6	8.4	94	0	0	77	1.5	2.8	0.4	1.2	L0.2	1.1	P0.9	S1.1	1.1	1.0	0.9	-0.5	S1.2	C1.3	0.0	C1.1	C0.8	10.9
2.1	-1.9	-5.3	-3.9	1.2	7.1	118	13	90	91	0.8	0.1	-0.1	0.6	0.0	-0.2	P0.2	S0.4	0.4	0.6	0.4	0.6	S0.2	W0.8	L0.5	W0.4	C0.5	4.2
3.7	0.1	0.4	-1.2	1.9	3.1	152	16	328	96	0.6	-0.4	-0.4	0.6	H0.5	-0.8	S0.6	0.0	0.7	-0.2	0.5	0.7	S1.7	W0.1	S0.3	C0.6	C0.8	12.3
1.2	0.5	-2.9	-2.9	0.5	6.2	78	0	0	77	1.0	0.5	0.1	1.3	H0.3	0.5	S0.7	L0.1	1.2	1.4	1.0	0.1	S0.9	C0.6	S0.1	C0.8	C0.8	12.5
3.7	0.0	-0.3	0.4	1.1	2.1	128	1	9	74	0.1	-0.1	-0.8	0.4	L0.6	-0.5	S0.2	L0.5	-0.4	-0.1	0.3	-0.3	S1.0	W0.3	S0.3	W0.7	C1.3	2.1
0.5	-5.0	-5.1	-3.6	2.2	4.3	106	17	109	91	0.3	-0.2	0.3	1.0	H0.3	0.0	S0.8	S0.1	0.0	-0.3	0.8	0.1	D1.0	C1.6	S0.1	C0.6	C0.5	-2.6
2.9	0.5	-0.5	-0.5	1.1	4.0	124	0	0	74	1.2	2.3	1.5	0.0	H0.6	1.6	P0.8	S1.3	3.4	0.6	0.0	-0.2	S3.4	C0.7	S0.1	C1.0	C0.6	26.7
2.7	1.0	0.0	1.3	2.9	7.8	91	1	1	77	0.4	1.0	0.7	0.0	H0.1	0.9	0.0	S0.3	0.8	0.3	0.0	-0.1	S1.1	W1.3	L0.3	W0.1	C0.1	5.5
1.1	0.8	-4.3	-5.4	-1.1	8.0	112	61	207	96	1.5	1.1	0.5	0.6	H0.3	1.0	P1.1	S1.1	2.1	0.4	0.5	0.2	S1.3	C0.7	S0.1	C1.4	C1.1	14.7
2.1	-1.0	-1.8	-2.9	-0.1	3.9	154	18	33	85	0.1	-0.1	0.3	0.3	L0.6	-0.2	S0.1	L0.1	-0.7	-0.8	0.2	0.2	D0.2	W0.3	S0.2	C0.2	C1.5	-4.2
1.9	1.6	-2.8	-3.2	0.4	7.0	35	0	0	75	0.8	0.5	0.7	-0.2	0.0	0.7	P0.9	S0.8	1.4	0.4	-0.1	-0.3	S1.1	C0.2	S0.5	C0.5	C0.2	9.8
-0.4	-1.8	-1.0	-1.2	-1.6	6.8	15	34	98	93	-0.2	-1.1	0.2	-0.3	L0.5	-0.5	P0.1	L0.5	-0.2	0.4	-0.3	-0.9	D1.1	W0.8	L0.2	W1.8	C0.4	-9.3
1.3	-1.8	0.1	0.0	0.7	7.8	11	1	9	50	0.9	0.2	0.2	0.5	H0.4	0.2	P0.4	S0.5	1.5	1.1	0.9	0.2	S0.5	C0.4	S0.8	C0.9	B0.2	12.1
-1.3	-1.8	-1.0	-0.4	-0.7	7.3	-23	1	16	63	0.1	0.8	0.3	0.3	L0.7	0.3	P0.1	L0.5	0.2	0.6	0.6	-0.3	S0.3	C0.1	S0.3	W0.2	B0.1	3.0
0.0	0.0	-0.4	-1.1	-2.0	8.6	41	3	15	82	0.3	1.2	0.4	0.4	L0.4	0.3	S0.4	S0.1	0.0	-0.2	0.3	0.5	S0.6	C1.0	S0.4	C1.4	C0.1	6.1
2.6	-0.2	-0.8	0.1	3.1	7.1	26	1	10	55	1.3	2.2	0.4	0.8	H0.4	0.4	P0.7	S0.6	2.6	1.4	0.9	-0.4	S2.8	C1.5	S0.2	C1.2	C0.1	24.4
-1.8	-2.3	-1.0	-0.6	0.3	4.0	-103	2	16	66	0.8	2.0	0.7	0.0	H1.3	1.1	P1.3	S0.9	2.5	0.5	0.3	-0.8	S3.1	C0.8	L0.9	C0.4	B0.2	18.8
-0.4	-2.1	-3.8	-2.7	0.6	9.1	54	34	46	81	1.2	1.0	0.5	0.6	L0.5	0.8	P0.4	L0.3	1.0	0.6	0.4	0.1	S0.8	C0.6	S0.1	C0.1	C0.3	9.4
1.6	0.8	-0.4	0.3	2.5	8.3	59	26	29	80	0.5	0.4	-0.5	0.9	L1.0	-0.7	S1.0	L0.1	-0.6	0.8	0.7	0.5	D0.1	C0.4	L1.0	C1.3	B0.2	0.9
-1.0	-1.5	-2.5	-1.5	1.1	6.8	68	46	55	80	0.1	1.2	0.4	0.2	L0.7	0.4	S0.7	L0.3	0.0	-0.8	0.2	0.3	S0.1	C0.2	L0.7	C0.1	C0.8	-1.3
-1.7	-0.3	-2.9	-1.9	0.4	6.4	-54	29	32	80	1.0	1.6	0.6	0.7	H0.5	0.9	P1.0	S0.4	1.5	0.2	0.5	-0.4	S1.7	C1.2	S0.4	C0.2	C0.5	13.1
1.6	1.6	0.8	2.3	2.1	7.4	36	25	34	79	0.0	-0.3	-0.3	0.1	H0.2	-0.7	P0.2	S0.1	-0.4	-0.4	0.0	0.4	S0.2	C0.2	S0.7	C0.8	C0.5	1.7
0.0	0.5	0.0	-0.1	0.3	8.0	61	22	78	92	-0.2	0.7	-0.6	-0.3	L1.2	-0.2	S0.8	S0.1	0.3	0.3	-0.2	-0.8	S0.1	W0.3	S0.5	C0.5	C1.6	-0.6
0.3	-1.0	-2.8	-2.3	-1.5	9.6	59	42	758	99	1.2	0.3	-0.2	0.8	L0.6	0.1	S0.7	0.0	1.5	1.1	0.6	0.3	S1.4	C0.8	0.0	C0.5	B0.2	15.7
1.3	2.0	-0.9	-0.7	-2.3	5.8	77	14	34	87	0.0	0.2	0.4	-0.2	L1.6	0.1	S0.7	S0.3	0.2	-0.1	-0.1	-0.3	S0.5	C0.1	S0.3	C0.2	C1.0	2.0
2.2	1.3	-2.5	-1.5	1.9	7.5	62	53	404	98	1.1	0.9	0.4	1.6	L0.1	-0.6	S1.0	L1.0	0.3	1.7	1.2	1.1	D0.1	W0.3	L1.0	C0.2	B0.5	7.3
0.3	-2.1	0.8	0.5	-0.7	6.9	41	68	169	95	0.7	0.6	0.2	0.8	H0.5	0.0	S0.5	L0.3	0.3	0.8	0.6	-0.4	D0.2	W0.8	S0.2	W1.2	B0.3	-0.1
0.6	-4.1	0.5	0.5	-1.0	7.4	97	8	22	84	0.6	1.0	-0.3	1.0	0.0	0.1	S0.2	L0.1	-0.1	1.0	0.7	0.0	S0.4	C0.5	S0.3	C0.8	0.0	5.3

December 2019, All Summarized Bulls - Alphabetical Order

Name of Bull	Registration Number	GT	BBR	JH1	NAAB Code	No. Hrds	No. Daus	REL %	Milk	% Fat	Fat	% Prot	Prot	CM$	NM$	FM$	GM$	SCS
FOREST GLEN CLAW	USA 067282129	50K	100	F	200JE9829	24	48	92	149	0.08	23	-0.01	4	100	96	91	55	2.78
JX FOREST GLEN HARRIS HALT {5}	USA 067578752	99K	100	F	29JE3989	65	508	98	1386	0.01	67	0.07	64	539	499	413	358	2.80
JX FOREST GLEN HARRIS RHUMBA {5}	USA 067609797	99K	100	F	7JE1533	15	31	86	1247	-0.09	41	0.01	46	375	356	319	237	2.77
FOREST GLEN IMPULS ARISTOCRAT	USA 067069724	50K	100	F	200JE9101	6	197	97	80	0.12	28	0.03	9	155	144	120	123	2.98
FOREST GLEN IMPULS IMPRESSIVE	USA 067323161	50K	100	F	7JE1110	64	243	97	841	0.05	50	0.03	36	271	253	213	176	2.95
FOREST GLEN IMPULS JADESTAR	USA 067261893	50K	100	F	29JE3675	83	476	98	-113	0.12	19	0.05	5	114	101	72	99	3.02
FOREST GLEN IMPULS JESSE	USA 067481406	50K	100	C	200JE9107	20	213	97	108	0.07	19	0.04	12	133	114	75	106	2.76
FOREST GLEN IMPULS LANDON	USA 067282675	50K	100	F	29JE3734	45	77	93	-280	0.13	12	0.10	10	210	177	107	176	2.83
FOREST GLEN IMPULS REDHOT	USA 067261882	50K	100	F	29JE3673	43	98	95	476	-0.03	17	-0.01	16	158	153	142	147	2.86
FOREST GLEN IMPULS VICTORY	USA 067069776	50K	100	F	200JE9103	13	479	99	609	-0.12	4	-0.03	16	41	46	56	102	3.06
FOREST GLEN JERICHO	USA 067323019	50K	100	C	29JE3746	34	81	93	398	0.03	24	-0.01	12	118	114	107	60	2.79
FOREST GLEN JEVONS MARV	USA 067282238	50K	100	C	14JE551	67	125	95	654	-0.03	25	-0.04	16	108	114	128	65	3.03
FOREST GLEN JEWELERS SAM {6}	USA 067069737	50K	100	F	7JE996	44	83	93	356	0.05	27	0.05	22	135	117	76	56	2.98
JX FOREST GLEN JUMBO JACKS {5}-ET	USA 067578725	99K	100	F	29JE4014	28	56	90	773	-0.12	13	0.03	33	327	307	267	217	2.83
FOREST GLEN LEGACYS JADED	USA 067481137	50K	100	F	1JE732	18	42	91	-713	0.25	13	0.13	0	268	229	148	211	2.80
FOREST GLEN LOUIES BETTER	USA 067323932	50K	100	F	14JE578	25	64	92	495	0.07	38	-0.01	16	236	236	235	208	3.10
JX FOREST GLEN LUMINARY {5}	USA 067650025	99K	100	F	29JE4056	6	11	82	1656	-0.20	36	-0.04	50	438	435	431	326	2.91
FOREST GLEN LYNDONS LETSGO	USA 067354117	50K	100	F	29JE3803	42	103	94	-424	0.04	-13	0.08	0	24	3	-42	65	2.99
FOREST GLEN LYNDONS MARINER	USA 067354703	50K	100	F	29JE3810	28	74	93	892	-0.08	25	-0.01	30	291	281	264	238	2.81
FOREST GLEN NAVARAS GOLIATH	USA 067282697	50K	100	F	29JE3708	35	76	93	-532	0.15	4	0.10	1	124	94	32	106	2.91
FOREST GLEN NAVARAS JAVELIN-ET	USA 067282597	50K	100	C	29JE3718	52	90	94	75	0.11	25	0.05	13	107	92	57	35	3.11
FOREST GLEN NAVARAS JOLT-ET	USA 067282603	50K	100	C	29JE3717	51	120	95	-172	0.04	0	0.04	1	13	8	-8	-16	3.21
FOREST GLEN POLONIUS-P	USA 067466209	80K	100	F	29JE3918	62	164	95	267	-0.08	-3	-0.03	4	113	121	137	136	3.05
FOREST GLEN PREMIER EVAN	USA 067395852	80K	100	F	29JE3881	20	33	90	-522	0.27	27	0.13	6	344	308	229	292	2.93
FOREST GLEN PREMIUM GOLD	USA 067609471	99K	100	F	97JE150	15	329	96	851	0.15	71	0.06	42	468	444	390	370	3.14
JX FOREST GLEN SEA BREEZE {3}	USA 067609937	99K	93	F	29JE4034	16	46	90	280	0.13	39	0.03	16	413	395	359	294	2.73
JX FOREST GLEN SOPRANO TAZER {5}	USA 067578168	80K	100	C	1JE923	15	58	91	798	-0.06	25	0.01	31	365	347	313	274	2.70
FOREST GLEN SUMMIT SICILY {6}	USA 067261662	50K	100	F	29JE3657	31	74	94	276	0.04	22	0.01	11	300	290	272	303	2.75
FOREST GLEN T-BONE TEBOW-P	USA 067282568	HD	100	C	29JE3707	28	61	93	-197	0.15	20	0.08	9	215	189	134	205	2.91
FOREST GLEN TBONE MINDEN	USA 067282607	50K	100	F	29JE3709	39	67	93	324	0.10	35	0.05	21	263	242	197	205	2.84
FOREST GLEN TRACKER {6}	USA 067466124	80K	100	C	200JE236	9	18	86	104	0.18	40	0.14	31	327	280	178	250	2.90
FOREST GLEN VISIONARY JAS	USA 067466063	80K	100	F	29JE3898	40	140	95	1268	-0.22	15	-0.06	33	180	191	212	151	3.13
FOREST GLEN VISIONARY MARKER	USA 067466020	80K	100	F	29JE3897	40	87	94	1202	-0.11	34	-0.02	40	326	318	303	278	2.96
JX FOREST GLEN VOLCANO VICK {4}	USA 067527119	8K	100	F	97JE143	16	691	98	1087	-0.05	41	-0.01	37	358	347	327	277	2.83
FOREST GLEN VOLCANO VIPER	USA 067466631	80K	100	F	29JE3936	85	605	98	1273	-0.06	47	0.03	52	400	379	331	261	3.04
FOURCROSSES ONTIME STAG	GBR 000055596	8K	100	F	224JE2284	55	124	82	-719	0.13	-10	0.06	-14	-77	-86	-108	-85	3.16
FREE-MAR JACINTOS BARLOW-ET	USA 116201733	50K	100	F	7JE1045	43	83	94	271	-0.13	-13	0.01	11	-60	-60	-63	-86	3.23
FREEMAN ACTION SUPERIOR-ET	USA 067431102	50K	100	C	11JE1086	37	350	98	87	0.03	11	0.04	12	73	65	41	-13	3.31
FREEMAN BLACKSTONE SHINE-ET	USA 067251066	50K	100	F	7JE1071	231	866	98	-419	0.20	18	0.12	9	32	1	-69	-103	3.18
FREEMAN BLACKSTONE SHOAL-ET	USA 067251067	50K	100	C	11JE1035	43	728	99	409	-0.01	18	0.04	23	48	33	-1	-42	3.11
FREEMAN HP SUNAMI-ET	USA 116771139	50K	100	F	7JE1078	41	81	93	125	0.04	13	0.02	9	19	13	-2	-35	3.12
FREEMANS SANTIAGO-ET	USA 067431147	50K	100	F	11JE1147	122	2,027	99	336	0.26	69	0.09	30	409	382	318	304	3.22
GABYS ABRAM DAUPHIN-ET	USA 115885127	50K	100	F	29JE3633	35	73	93	633	-0.18	-6	-0.06	10	-6	11	47	46	3.14
GABYS ABRAM DELMAR-ET	USA 116454681	50K	100	F	203JE938	10	101	95	1133	-0.19	15	-0.08	25	123	137	169	107	3.01
GABYS ADRENALIN	USA 117197101	50K	100	C	200JE369	37	36	85	-50	-0.04	-10	0.03	5	-106	-115	-135	-172	3.08
JX GABYS ALLSTAR ANDROID {4}	USA 118138327	50K	100	F	29JE3875	32	94	93	138	0.27	60	0.03	11	232	224	204	114	3.14
GABYS AMAZON-ET	USA 116384870	50K	100	C	200JE353	12	17	87	282	-0.06	2	-0.06	-2	-82	-62	-22	-36	3.12
GABYS AMBROSIAS STONEY-ET	USA 116478858	50K	100	F	7JE1042	86	224	97	481	0.03	29	-0.01	15	18	23	29	-69	3.27
GABYS ANGELINAS ABBOTT	USA 117826908	50K	100	F		1	19	87	-178	0.16	23	0.08	9	121	98	48	13	3.02
GABYS ANTHONY-ET	USA 117471715	50K	100	C	200JE381	26	32	85	609	-0.11	7	0.01	24	103	91	68	69	2.90
GABYS ARCHER-ET	USA 118827461	80K	100	F	200JE912	227	2,104	99	1851	-0.20	45	-0.09	48	332	340	361	195	2.83
GABYS ARROW	USA 117007789	50K	100	C	200JE362	253	683	98	816	0.04	47	0.02	33	163	150	123	84	3.07
GABYS ARROW ACCURACY-ET	USA 117966174	80K	100	C	1JE829	29	98	94	995	0.10	68	0.03	43	333	313	269	211	3.08
GABYS ASA	USA 117740505	50K	100	F	200JE385	16	49	91	222	0.10	31	0.04	16	190	174	139	138	2.95
GABYS ASCOT-ET	USA 117238958	50K	100	F	80JE4019	14	25	88	-101	0.20	35	0.02	0	113	108	98	71	3.01
GABYS ATTRACTION	USA 118827612	80K	100	F	200JE1016	26	36	89	189	-0.05	-1	-0.05	-3	77	88	116	47	2.90
GABYS BENEFACTOR WITHOLDER	USA 117928178	50K	100	F		1	16	86	-56	0.18	33	0.09	15	287	259	199	226	2.96
GABYS BRAZIL	840003011049789	80K	100	F	200JE1000	41	190	96	1340	-0.14	34	-0.08	31	336	354	393	336	3.19
GABYS BRILEY	USA 116860439	50K	100	C	200JE361	23	57	92	500	0.00	24	0.00	17	157	150	137	91	2.82
GABYS CARRIER ALEX-ET	USA 116836500	50K	100	F	11JE1051	72	910	99	1182	-0.28	-2	-0.13	16	43	77	149	35	3.12
GABYS CHAMP MARLEC-ET	USA 116976299	50K	100	C	203JE1151	8	79	92	803	-0.16	5	-0.03	22	116	121	130	68	3.05
GABYS CHAMP MURPHY-ET	USA 116976217	50K	100	C	203JE1150	8	141	94	897	-0.07	28	-0.04	24	248	254	267	201	3.08
GABYS CHRONICLE-ET	USA 117168820	50K	100	F	200JE370	193	1,771	99	1068	-0.16	17	-0.09	20	293	314	359	307	3.09
JX GABYS DALE BANKER {3}-ET	USA 116697859	50K	92	F	147JE6186	11	101	95	192	0.10	29	0.01	9	283	276	262	197	2.91
GABYS GAZETTE-ET	USA 117168802	50K	100	F	91JE5405	14	21	87	665	-0.08	16	-0.04	15	204	215	238	191	3.17
GABYS IMPULS DAKOTA-ET	USA 116027623	50K	100	F	29JE3637	47	79	93	82	0.02	8	0.05	12	84	70	38	57	3.06
GABYS IMPULS DAVENPORT-ET	USA 116027632	50K	100	F	7JE1027	117	460	98	367	0.05	27	0.02	18	170	161	140	145	3.12
GABYS JACINTO EXCALIBER	USA 115848485	50K	100	F	1JE719	26	48	91	153	-0.04	-1	-0.02	1	12	19	33	20	3.05
GABYS JACINTO ZORRO-ET	USA 116027614	50K	100	C	11JE969	28	75	93	383	-0.11	-3	-0.01	12	-71	-68	-64	-71	3.20
GABYS JUMPSHOT ZEBULON-ET	USA 116649856	50K	100	F	203JE983	6	41	90	372	-0.06	6	-0.02	10	70	73	78	103	3.05
GABYS LEGAL ATTORNEY-ET	USA 117046179	50K	100	C	11JE1089	62	350	98	571	0.03	34	0.00	21	195	189	175	47	2.99
GABYS LOTTO ARROWHEAD	USA 117274037	50K	100	F	7JE1188	31	57	92	448	0.00	22	-0.05	5	60	72	99	28	2.93
GABYS LOUIE GALAHAD-ET	USA 117277030	50K	100	C	29JE3776	37	83	93	288	0.07	27	0.04	18	173	158	126	103	3.04
GABYS LOUIE LANCELOT-ET	USA 117277021	50K	100	F	147JE6201	7	22	88	694	0.00	33	-0.01	22	214	212	209	175	3.03
GABYS LOUIE PERCIVALE-ET	USA 117277049	50K	100	F	1JE785	262	1,517	99	-42	0.20	37	0.04	6	278	267	242	264	3.02
GABYS MANTLE-ET	USA 117766493	50K	100	C	200JE386	13	20	88	796	0.00	38	0.01	30	218	211	194	140	3.14
JX GABYS MARLO CLEMSON BOY {3}	USA 119383373	99K	100	F	7JE1521	30	66	90	848	0.05	51	0.03	36	466	448	410	373	2.97
JX GABYS REDHOT ARMOR {4}-ET	USA 118032256	50K	100	F	14JE608	32	103	93	946	0.03	51	0.01	36	347	335	309	276	3.03
GABYS RESTORE DENVER-ET	USA 116027669	50K	100	F	14JE535	66	130	95	976	-0.22	0	-0.04	26	83	88	99	59	2.98
GABYS SAFARI	USA 117740523	50K	100	F	200JE387	37	47	85	-440	0.21	20	0.11	5	140	110	45	125	2.97

PL	LIV	DPR	CCR	HCR	GFI/ EFI	JPI	Type Hrds	Type Daus	Type REL	FS	ST	SR	DF	RA	RW	RL	FA	FU	RH	RUW	UC	UD	TP	TL	RTP RV	RTP SV	JUI
0.9	-1.1	-1.0	-1.1	-1.2	6.5	29	11	25	86	-0.1	-0.2	-0.2	0.3	L1.2	-0.6	S1.4	L1.3	-0.8	0.5	0.2	0.3	D0.5	W0.3	S0.1	W0.7	C0.9	-2.3
2.7	-2.8	-3.6	-3.2	0.1	7.8	158	35	225	95	1.2	1.4	0.1	1.5	L0.6	-0.3	S0.3	S0.2	-0.2	1.2	1.1	0.5	S0.1	C0.1	L1.3	W0.3	C0.2	3.1
3.0	-1.4	-3.2	-2.3	2.1	8.8	113	5	11	82	0.9	0.4	0.3	0.4	L0.9	-0.6	P0.2	0.0	0.3	0.9	0.3	0.5	S0.2	W1.3	L1.1	W2.2	0.0	2.7
0.3	-0.4	-0.4	-0.2	0.4	6.1	38	3	5	79	-0.4	-1.6	-0.7	0.1	L0.2	-1.2	0.0	L0.3	-0.9	0.0	0.1	-0.1	D1.2	W0.5	0.0	W1.1	B0.3	-8.9
-0.8	-2.5	-2.4	-3.0	-1.0	6.5	74	38	89	93	0.3	0.3	0.2	0.5	L1.4	-0.2	S0.2	L0.3	-0.4	0.6	0.4	-0.2	D0.1	W0.5	L1.1	W1.3	C0.6	-3.2
0.3	-0.5	0.3	0.7	-1.4	7.1	31	42	150	95	0.4	0.4	0.2	0.7	L1.1	-0.2	S0.2	L0.1	0.1	0.4	0.5	-0.1	0.0	C0.9	S0.9	C0.1	C1.6	3.6
-0.9	0.2	0.0	-0.3	-0.5	6.9	40	7	11	82	-0.3	-1.1	0.1	-0.2	H0.6	-0.2	P0.9	0.0	-0.5	-0.7	-0.2	-0.3	D0.7	W0.7	L0.1	W0.4	C0.2	-8.6
2.1	1.3	1.2	0.6	1.0	5.9	64	20	32	86	0.3	0.1	0.4	0.2	L0.2	0.4	0.0	S0.3	0.4	0.3	0.2	0.1	S0.5	W0.3	S0.4	W0.1	C0.8	4.8
1.0	-0.6	0.6	0.5	-1.4	6.3	55	25	58	91	-0.1	-0.4	-0.7	0.2	L0.9	-0.9	S0.5	L0.4	-0.5	0.0	0.1	0.0	S0.2	W0.3	S0.4	W0.7	C1.2	-0.3
-1.4	-1.6	2.0	1.6	-0.9	6.0	22	7	59	88	-0.5	-0.3	0.0	0.2	L0.6	-0.4	S0.4	L0.1	-0.5	0.5	0.1	-0.3	D0.3	W0.4	L0.6	W1.2	B0.2	-4.1
-0.3	-1.0	-1.9	-1.9	-1.4	6.2	37	17	32	86	-0.2	-1.7	-0.5	0.3	L0.5	-0.7	S0.4	L0.1	-0.1	-0.2	0.2	-0.1	D0.5	C0.9	S0.4	C1.5	C0.1	-1.6
-0.7	0.0	-1.4	-2.5	-1.9	7.6	27	26	41	88	-0.3	-1.2	-0.5	0.3	H0.5	-0.8	S0.8	L1.0	-0.6	0.7	0.2	0.4	D0.6	W1.5	L1.4	W2.0	B1.1	-5.1
-1.0	-1.1	-2.4	-2.0	0.7	5.8	33	28	43	88	-0.6	0.4	-0.2	0.7	L0.3	-0.5	S0.4	L0.7	-1.4	0.5	0.5	-0.4	D1.2	W1.6	L0.5	W1.4	B0.1	-12.4
4.7	2.4	-1.0	-1.4	-1.6	8.3	102	12	23	84	1.2	1.4	0.8	0.4	L0.3	0.6	0.0	S0.2	2.1	1.6	0.3	0.4	S2.4	W0.3	L0.4	W0.4	B0.5	21.4
3.7	4.0	1.3	0.4	0.2	7.4	76	11	30	86	0.6	-0.6	-0.2	-0.2	L1.4	-0.3	P0.2	S0.7	0.8	0.5	-0.1	0.5	S1.4	C0.8	S0.1	C0.9	C0.6	12.9
1.3	0.4	0.3	-0.6	-1.5	5.6	55	10	16	82	-0.3	-0.9	-0.4	-0.1	H0.4	-0.4	P0.1	S0.2	0.0	0.0	-0.1	0.0	D0.1	W1.3	L0.3	0.0	B0.2	-2.6
4.5	0.2	-2.3	-0.9	1.4	8.8	136	1	2	79	1.3	0.0	-0.1	1.1	H1.5	-0.1	P0.8	S0.9	2.2	1.2	0.8	0.2	S1.8	W0.4	L0.8	W0.1	B0.1	16.6
0.3	-1.0	2.2	1.5	1.6	7.2	19	20	45	87	0.2	-1.6	-1.0	0.0	H1.3	-0.6	P0.8	S0.6	0.8	-0.3	0.0	-1.0	S1.0	W0.2	S0.2	C0.3	C1.5	2.2
1.7	1.3	-0.3	-0.8	1.4	6.5	89	17	43	88	0.6	0.1	0.2	0.2	L0.2	0.4	P0.3	S0.5	0.6	1.2	0.2	-0.3	S0.5	W1.2	0.0	W2.6	C1.4	4.4
2.1	1.2	1.4	1.9	-0.1	5.7	35	13	26	84	-0.2	-1.4	-0.4	-0.4	L0.2	-0.5	S0.2	L1.2	-0.1	0.6	-0.3	-0.3	D0.6	W0.5	L0.3	W1.5	B0.7	-3.8
-0.9	0.2	-1.9	-2.6	-1.2	7.8	21	23	41	88	0.3	0.6	0.0	1.1	L0.7	0.1	S0.4	L0.1	-1.1	0.1	0.8	0.9	D1.2	C0.6	L0.1	C0.8	C0.1	-4.0
-0.2	1.0	-0.8	-1.5	-1.2	7.1	1	28	56	89	1.2	1.1	-0.1	1.3	L0.7	0.5	0.0	S0.1	0.2	1.1	1.0	0.7	S0.7	C1.1	S0.3	C1.4	B0.2	11.3
2.6	1.8	1.6	0.8	2.2	8.0	45	28	71	90	1.0	0.4	-0.4	0.7	H0.2	-0.1	S0.5	S0.2	1.3	0.6	0.5	0.0	S2.1	C0.6	S0.9	C0.4	C0.3	16.9
4.9	1.7	1.7	0.9	-0.2	7.5	94	10	15	83	1.0	-0.1	-0.4	0.4	H0.2	-0.2	P0.4	S0.9	1.2	0.6	0.3	0.1	S2.0	C0.1	S0.7	C0.4	C0.3	15.6
2.3	-2.3	-1.3	-0.6	0.7	7.3	126	5	62	88	1.2	1.4	0.5	1.3	L0.6	0.3	0.0	S0.4	0.2	1.4	1.0	0.9	0.0	C0.8	0.0	C2.3	B0.5	8.8
5.7	2.6	-1.3	-1.0	1.5	6.9	118	5	23	84	2.0	1.3	0.6	0.9	H0.2	0.8	0.0	S0.4	2.4	1.3	0.7	0.3	S2.7	C0.9	S0.5	C0.4	C0.8	25.5
5.0	-0.4	-1.3	0.1	4.6	5.9	125	3	14	81	0.9	-2.1	-0.8	-0.3	L0.7	-0.8	S0.2	L0.2	2.1	0.7	-0.3	-0.9	S2.3	C0.1	S1.0	C0.2	C0.3	16.3
3.5	2.4	2.5	2.4	0.6	7.2	99	20	44	87	0.4	0.5	-0.6	0.0	L0.6	-0.7	S0.9	L0.3	0.8	0.8	0.0	-0.1	S2.0	W0.4	S0.5	W0.8	C0.5	13.2
1.8	0.4	1.5	2.3	1.3	7.2	68	15	35	87	0.3	-0.5	0.2	-0.4	L1.6	-0.2	S0.4	S0.7	0.7	-0.3	-0.3	0.2	S0.6	C1.8	S0.8	C1.4	C1.0	8.2
0.9	-0.9	-0.8	-0.1	0.9	8.3	81	16	22	85	0.4	-1.4	-0.2	1.1	L0.5	-0.3	S0.3	S0.2	0.0	0.7	0.8	0.8	D1.4	C1.4	S0.6	C0.9	C0.1	1.5
0.9	-0.9	-0.2	0.7	0.9	7.0	95	5	11	81	-0.1	-0.4	0.7	-0.1	L0.9	0.0	S0.1	L0.5	0.4	0.2	0.0	-0.5	S0.2	W1.1	L0.3	W0.5	C0.4	-1.2
1.4	-2.1	-1.2	-0.5	1.0	9.1	69	21	62	91	1.0	0.0	-0.8	1.6	H0.4	-0.4	S0.4	L0.4	0.8	1.7	1.2	0.6	S1.0	C0.5	L0.3	C0.8	B0.5	13.8
1.4	0.2	-0.6	1.1	1.8	8.3	105	27	61	90	0.6	-0.7	0.6	0.6	L0.7	0.0	S0.1	S0.2	0.6	0.6	0.4	0.8	0.0	C0.3	0.0	C1.6	B0.5	6.8
2.7	-1.3	-1.4	-0.9	2.6	6.9	114	7	53	88	1.1	0.6	0.1	0.7	L0.3	-0.1	S0.4	L0.4	1.1	1.4	0.5	0.5	S0.7	C0.5	L1.0	C0.4	B1.0	10.9
2.0	-1.7	-3.5	-2.2	1.6	8.3	126	53	324	97	2.1	2.0	0.8	1.9	L1.6	0.4	S1.0	S0.3	1.6	1.6	1.5	0.2	S1.9	C2.6	0.0	C1.4	B0.5	21.5
-0.5	-1.0	-0.7	-1.3	-0.7	4.8	-20	30	79	74	0.9	-1.2	-1.0	0.2	H1.3	-0.6	P0.3	S0.6	1.6	1.5	0.1	-0.3	S1.6	C0.5	S1.0	W0.6	B0.3	16.7
-0.4	-1.7	-1.9	-0.9	0.2	8.4	-16	23	43	88	0.6	-1.2	-0.6	0.8	L0.5	-0.7	P0.4	S0.3	-0.2	0.5	0.6	-0.7	D0.5	C0.3	S0.9	W0.4	C0.3	-2.3
0.3	1.0	-2.9	-2.9	1.7	8.8	8	24	161	95	0.8	1.6	-0.1	1.2	L0.9	0.3	P0.2	0.0	-0.4	1.5	0.9	0.8	D0.3	0.0	L1.2	W0.7	C0.6	2.7
-1.7	-2.2	-4.8	-4.9	-2.6	8.0	2	95	277	96	1.2	0.9	-0.2	1.0	L1.1	0.2	P0.8	L0.2	1.1	1.8	0.7	0.3	S1.5	C0.1	L0.4	C1.0	B0.8	15.3
-1.5	-3.5	-3.6	-3.4	-0.8	8.1	15	29	362	98	0.2	-0.2	-0.2	0.5	L0.4	0.3	P0.5	L0.9	0.4	0.8	0.4	-0.2	S0.3	W0.9	L0.5	W1.0	B0.3	1.9
-0.8	-2.6	-2.6	-1.6	0.9	8.2	1	24	36	87	0.7	1.2	0.6	0.8	0.0	0.7	P0.4	S0.5	0.9	0.5	0.6	0.2	S0.3	C0.7	L0.6	C1.3	0.0	6.0
1.2	-1.4	-2.1	-0.9	1.7	8.3	105	72	706	98	1.1	1.0	-0.3	0.8	L1.6	0.4	S0.5	S0.8	0.9	1.3	0.6	0.5	S0.6	C2.0	L0.4	C2.3	C1.3	12.5
0.3	-0.6	1.1	2.4	2.0	7.9	3	16	29	86	-1.0	-2.5	-1.0	-0.2	H0.5	-1.1	S0.3	L1.0	-0.8	-0.2	-0.2	-0.8	D1.4	W1.0	L0.4	W1.9	B0.4	-14.1
0.5	0.0	-0.8	0.3	1.4	8.6	38	6	67	91	-0.4	-1.8	0.1	0.0	0.0	-0.5	S0.3	L0.6	-0.4	-0.3	0.0	-0.1	D1.3	W0.1	L0.8	W1.2	B0.1	-9.5
-1.5	-3.7	-3.7	-2.6	-1.6	8.1	-22	30	34	81	0.9	0.7	-0.7	0.9	H0.8	0.1	0.0	S0.2	1.3	1.4	0.7	-0.5	S1.8	W0.2	S0.1	C0.4	C0.1	13.5
0.3	-1.8	-3.7	-4.0	-0.2	4.8	43	14	29	85	1.0	0.7	0.4	0.3	L0.6	0.4	P0.2	L0.1	0.8	1.4	0.2	-0.1	S1.4	W0.2	L0.7	C0.6	B0.2	10.4
-1.3	-1.5	0.4	1.2	-0.6	6.4	-31	11	16	83	-0.3	0.0	0.4	-0.4	H0.9	0.7	P0.3	S0.2	0.0	-1.0	-0.3	-1.0	D0.6	C0.4	L0.2	W1.8	C1.2	-9.0
-1.9	-2.1	-4.0	-4.0	-1.5	6.9	-12	45	110	93	0.2	1.2	0.9	0.3	L0.6	0.8	P0.2	L0.4	0.0	0.2	0.2	-0.2	S0.3	W0.1	L0.4	W0.6	C0.2	0.4
0.5	-0.8	-3.2	-2.4	-0.5	6.3	28	1	19	84	0.7	0.2	0.1	0.3	L0.2	0.3	P0.1	L0.1	1.1	1.0	0.3	-0.4	S1.1	W0.2	S0.8	C0.1	B0.2	10.2
-0.1	-2.0	-0.9	-0.4	0.2	7.9	45	19	24	80	0.3	1.0	-0.1	0.4	L0.3	-0.1	P0.8	S0.3	0.0	-0.4	0.3	-0.1	S1.0	C0.9	S0.6	C1.4	C0.9	5.2
2.1	-2.4	-4.5	-3.9	0.3	8.9	105	167	1,218	99	1.5	2.5	0.3	1.6	H0.3	0.5	S0.1	0.0	1.8	0.4	1.2	-0.1	S2.9	C0.1	L1.8	W0.1	0.0	16.2
-1.9	-3.4	-2.1	-3.5	-4.0	8.4	34	187	353	96	-0.6	2.9	0.4	0.4	L2.1	0.0	S0.1	L0.3	-1.5	-0.8	0.3	-0.1	D1.4	W0.1	L0.5	0.0	C1.0	-13.9
-1.1	-3.1	-3.2	-4.0	-1.9	7.7	89	12	29	88	0.4	1.5	0.3	1.4	L0.6	0.3	S0.2	L0.1	-0.1	0.4	1.0	0.5	D0.7	C1.5	L0.3	C1.4	C0.8	1.1
0.1	-0.3	-0.9	-0.6	0.0	7.1	51	8	19	84	-0.3	-0.5	-0.9	0.1	L0.9	-0.6	S0.2	S0.2	-0.6	-0.3	0.0	-0.8	D0.4	W0.1	S1.1	C1.1	C0.8	-5.7
0.4	-0.2	-0.7	-0.9	-0.8	5.8	11	12	19	84	-0.4	0.3	0.6	-0.8	L0.7	0.8	S0.6	0.0	0.1	-0.7	-0.6	-0.8	D0.6	C0.1	L0.1	C0.6	C1.9	-7.4
3.9	0.1	-0.7	-0.3	2.1	9.7	26	20	26	85	1.4	1.4	0.3	-0.3	L1.1	0.0	P0.1	S0.4	2.1	1.0	-0.2	0.1	S2.8	C0.3	S0.1	W0.3	C1.2	22.0
2.7	0.7	0.4	-0.3	0.2	8.8	77	1	14	83	0.0	-0.2	0.0	-0.9	L0.3	0.0	S0.2	S0.3	1.1	-0.2	-0.7	-0.7	S1.8	C0.3	L0.1	W1.5	C1.1	8.1
2.9	2.1	0.9	2.1	2.2	9.2	96	19	54	89	1.1	0.1	-0.1	1.2	L0.7	0.3	P0.3	S0.1	0.5	1.6	0.9	0.6	D0.3	C0.4	L0.2	W0.2	C0.6	6.9
0.8	-2.2	-1.9	-2.4	0.5	8.9	53	14	37	87	0.5	-0.9	-0.3	0.2	H1.1	0.3	P0.3	S0.3	0.7	0.7	0.2	0.7	S0.3	W0.2	S0.6	C0.8	C0.2	8.6
1.6	1.7	-0.7	-1.5	1.0	6.7	13	44	515	98	0.2	2.6	-0.4	0.1	L2.0	0.8	S1.0	L0.6	0.2	1.2	0.1	-1.0	S1.4	W1.0	L0.5	W2.7	C1.3	4.0
1.3	0.8	-1.4	-1.4	0.5	9.6	46	4	53	88	0.6	-1.0	-0.5	0.8	L0.5	-0.6	S0.5	L0.4	0.0	0.2	0.6	1.1	D0.2	C2.3	S0.2	C2.8	B1.0	7.2
1.8	0.8	-0.9	-1.4	1.0	8.9	75	1	87	91	1.0	-0.8	-0.6	1.2	H0.1	-0.5	S0.2	0.0	0.7	0.8	0.9	0.6	S0.5	C1.2	L0.5	C2.1	B1.1	9.5
4.7	2.9	2.1	2.1	0.4	8.0	86	112	676	98	1.7	1.9	0.8	1.0	L1.1	1.0	P0.6	S0.2	1.8	2.1	0.8	0.3	S1.7	C0.3	L0.1	C0.3	C0.2	19.7
4.7	2.0	-0.8	-1.9	0.9	7.1	66	4	12	84	0.8	0.7	0.6	0.2	H0.5	0.7	P0.4	S0.8	1.1	0.7	0.1	0.2	S1.1	C0.2	L0.6	C0.6	B1.0	9.9
3.2	2.0	0.7	0.8	-0.7	7.6	53	13	18	84	0.7	0.7	0.3	0.8	L0.7	0.3	P0.2	S0.2	0.9	0.9	0.6	0.0	S0.8	C0.5	S0.3	C0.3	C0.8	9.7
0.7	-1.5	-0.4	0.1	0.5	6.7	29	16	23	85	-0.2	-2.0	-0.3	-0.5	L0.4	-0.7	0.0	L0.4	0.4	0.4	-0.4	-0.4	S0.4	W0.3	S0.6	W0.8	0.0	2.9
0.2	-1.4	-0.5	0.6	1.1	6.1	46	30	108	93	0.0	-1.6	0.1	0.4	H0.1	-0.6	P0.2	S0.1	0.1	0.8	0.3	-0.1	D1.0	C0.6	S0.4	C0.5	B0.8	-1.1
0.5	-0.4	0.0	0.5	-0.4	7.9	1	14	27	86	0.2	-0.2	-0.2	0.2	L0.2	-0.5	P0.4	S0.9	0.3	0.3	0.2	-0.2	D0.1	C0.6	S0.1	C0.6	0.0	1.4
-2.0	-1.5	-0.9	-0.6	-0.9	6.9	-24	22	53	89	-0.6	0.7	-0.2	0.3	L1.8	-0.7	0.0	0.0	-2.0	-0.1	0.3	-0.8	D1.3	W0.5	S1.5	W1.3	C1.8	-13.1
0.2	-1.6	1.1	2.0	0.2	8.0	27	4	33	87	0.5	0.3	-0.5	0.1	L0.1	-0.2	P0.4	S0.4	0.1	0.5	0.1	0.1	S0.5	C0.1	L0.3	W0.7	C0.2	3.9
1.6	-0.2	-4.7	-4.8	0.8	6.9	44	34	235	96	0.7	-0.1	0.3	0.6	H0.3	0.3	P0.3	S0.1	0.4	0.4	0.4	0.1	S0.1	C0.9	S0.4	C1.7	C1.2	4.8
-0.2	-1.7	-1.7	-2.1	0.0	8.0	12	18	30	87	0.0	0.3	-0.4	0.5	H0.9	-0.5	S0.2	S0.2	-0.4	0.1	0.4	0.1	S0.1	W0.7	L0.9	C0.4	B0.9	-2.3
0.3	-0.2	-1.5	-1.6	-1.1	5.8	42	18	51	89	0.3	1.1	0.6	-0.2	L0.4	0.4	P0.5	S1.1	0.9	0.0	-0.2	-0.1	S0.8	C0.1	S0.2	0.0	C1.2	6.2
1.1	0.4	-0.1	-0.5	-1.2	6.1	55	4	6	81	0.0	1.5	0.9	-0.2	L0.8	0.5	S0.5	0.0	0.6	0.1	-0.2	-0.3	S0.1	C0.2	S0.4	W0.2	C1.0	2.1
2.9	0.8	1.9	0.7	-1.4	6.2	66	119	522	98	0.9	1.2	1.1	-0.1	H0.6	1.1	P0.5	S0.8	1.8	0.4	-0.1	-0.5	S1.9	W0.3	0.0	W0.6	C0.5	12.4
0.3	-1.1	-2.1	-1.8	-0.1	9.1	59	4	6	82	0.7	1.1	0.7	1.0	L1.0	0.5	S0.7	0.0	-0.1	0.0	0.8	0.6	S0.1	C1.6	L0.1	C1.6	C0.5	4.5
4.5	0.8	-0.5	0.0	1.3	8.0	130	12	21	83	1.0	0.3	0.1	1.3	L0.8	0.1	S0.3	S0.1	0.3	1.0	1.0	0.3	S0.5	C0.3	L0.1	C0.4	B0.2	7.2
1.3	-0.4	-0.9	-0.7	0.1	5.3	100	16	39	86	0.3	-0.3	-0.1	0.1	L0.4	-0.2	S0.2	L0.4	-0.2	0.0	0.1	0.1	S0.3	C0.4	S0.4	C0.4	C0.6	2.3
0.9	-0.5	-0.8	-0.2	0.4	8.2	36	41	65	90	-0.5	-1.3	-1.2	0.6	L0.7	-1.3	S0.9	L0.8	-0.8	-0.3	0.5	-0.8	D1.4	W0.1	S1.0	C0.3	C0.4	-10.9
0.4	-1.2	0.7	1.8	1.5	7.3	41	29	34	80	-0.1	1.5	0.1	-0.1	L0.5	0.7	S0.4	S0.1	1.0	0.0	0.0	-1.3	S1.2	C1.2	S0.6	C0.3	C1.3	5.7

December 2019, All Summarized Bulls - Alphabetical Order

Name of Bull	Registration Number	GT	BBR	JH1	NAAB Code	No. Hrds	No. Daus	REL %	Milk	% Fat	Fat	% Prot	Prot	CM$	NM$	FM$	GM$	SCS
GABYS TBONE BRANSON-ET	USA 116697813	50K	100	F	147JE6185	294	1,002	96	-716	0.28	19	0.09	-8	184	162	113	148	2.97
GABYS TBONE ZINC-ET	USA 116697840	50K	100	F	203JE973	21	161	96	-90	0.14	24	0.05	7	116	100	66	110	3.01
GABYS VALENTINO ANTIDOTE-ET	USA 117237975	50K	100	C	7JE1131	30	52	92	627	0.03	36	0.00	22	312	308	300	234	3.09
GABYS VALENTINO ARRIVAL-ET	USA 117221011	50K	100	C	147JE6198	46	155	96	172	0.08	24	0.03	12	249	240	219	201	3.10
GABYS VALENTINO DART	USA 117471603	50K	100	C	7JE1212	32	43	91	1054	-0.22	5	-0.07	23	117	131	161	39	2.99
JX GABYS VERNON AWESOME {4}	USA 117506028	50K	100	F	29JE3796	76	481	98	1098	-0.01	50	0.04	47	289	276	242	222	3.49
GABYS VIRGIL BIFF	USA 117471591	50K	100	F	7JE1213	37	95	94	1197	-0.09	39	-0.01	40	263	260	252	162	3.21
GABYS VOLCANO ALTITUDE-ET	USA 118458186	99K	100	F	151JE26	31	225	96	1909	-0.13	63	-0.05	58	301	303	305	126	3.16
GABYS VOLCANO ATTACK-ET	USA 118458944	99K	100	F	151JE27	47	364	97	1393	0.07	80	0.02	54	354	338	301	187	3.20
GABYS VOLCANO WARREN	USA 118664132	80K	100	F	97JE133	2	16	84	576	-0.05	18	-0.04	12	183	191	209	142	2.98
GCJ APPLEJACK VOLSTEAD	USA 119260292					2	17	70	-348	0.03	-11	0.05	-2	-29	-40	-66	20	3.13
GCJ LESTER ADMIRAL	USA 118892362	8K	100	F		1	11	83	-719	0.08	-19	-0.01	-28	-156	-144	-119	-128	3.06
GENERATIONS LANCE-ET	USA 067149074	80K	100	F	29JE3950	32	55	91	-150	0.28	47	0.11	17	381	344	266	250	2.91
JX GENERATIONS TRADITION {5}-P	USA 067289342	99K	100	F	29JE4045	11	30	87	1430	-0.07	54	0.04	59	460	432	372	277	2.89
GIL-BAR RM JOKER	USA 118508715					1	13	64	-1322	0.00	-62	-0.02	-51	-370	-349	-304	-257	3.14
GILLARD PANCHO-ET	CAN 105004667	50K	100	F	200JE463	119	228	88	-229	0.12	13	0.04	-1	109	99	76	141	2.93
GLADALE ENVOY	CAN 107616005	80K	100	F	200JE1022	40	42	85	618	0.05	39	0.05	32	257	237	194	166	3.12
GLADALE MONSIEUR-ET	CAN 107310227	50K	100	F	200JE505	36	44	86	-349	0.11	4	0.07	1	173	151	106	141	2.85
GLANMOR BELMONT WELSH WIZARD	GBR 000055719	8K	100	F	224JE2293	61	118	83	-127	0.14	21	0.03	2	153	141	118	167	2.90
GLENHOLME AFFIRMATION-ET	CAN 007913175	50K	100	F	200JE153	86	111	87	-638	0.16	0	0.10	-4	16	-7	-60	19	3.04
GLYNN HEADLINE NEWS-ET	USA 117315110	50K	100	F	7JE1184	217	1,254	99	1954	-0.31	25	-0.07	54	417	420	432	347	2.84
GLYNN VALENTINO MARCIN	USA 117360129	50K	100	C	11JE1117	233	2,941	99	2085	-0.25	45	-0.06	62	430	429	430	201	2.96
GOFF GP PHAROAH MANZIEL	USA 067254703	99K	100	F	7JE1485	28	46	90	718	-0.04	25	-0.02	21	346	341	334	308	2.71
JX GOFF IRWIN 25123 {4}-ET	USA 067625123	13K	93	F		1	17	88	1110	-0.18	15	-0.06	28	221	230	248	95	3.00
GOFF PERFORM 23144	USA 067723144	80K	100	F		1	19	87	842	0.01	42	0.01	33	351	333	299	205	2.78
GOFF PREMIER 21498	USA 067921498	8K	100	F		1	10	84	544	0.03	32	0.00	19	264	261	254	206	3.07
GOFF TEQUILLA 20677	USA 067420677					1	19	72	-4	0.09	18	0.04	7	185	174	149	160	3.00
JX GOFF VIC DALE 6 {3}-ET	USA 067209534	50K	90	F	7JE1065	78	250	97	-34	0.00	-2	-0.02	-6	119	125	142	96	2.95
GOLDEN DREAM CRITIC MAVERICK-P	USA 118093688	80K	100	F	76JE170	67	130	94	379	-0.02	14	0.07	28	230	199	135	79	2.83
GOLDEN DREAM LOVABULL ARMANI-P-ET	USA 117378517	50K	100	F	76JE163	43	89	91	170	0.05	18	0.04	14	180	161	122	134	2.78
GOLDEN TOPEKA DRAGON-ET	CAN 011664219	80K	100	F	91JE5591	105	219	91	-828	0.22	3	0.07	-17	-8	-19	-44	-60	3.09
JX GOLDUST GARDEN LUCKY {3}-ET	USA 116658106	50K	90	C	200JE999	32	67	93	35	0.09	19	0.04	9	173	155	120	118	2.77
GOLDUST KARBALA LADD-ET	USA 117627303	50K	100	F	11JE1140	246	1,933	99	-546	0.25	23	0.07	-7	208	192	158	141	2.97
GOLDUST LEAF	USA 117169036	50K	100	F	200JE168	21	46	91	80	0.01	5	0.07	16	122	100	52	96	2.99
GOLDUST LEGAL LANSING-ET	USA 117721931	50K	100	F	29JE3819	35	95	94	-37	0.06	11	0.03	4	221	207	179	195	2.71
GOLDUST LEGAL LAWSON-ET	USA 117721940	50K	100	F	29JE3811	46	100	94	121	0.13	31	0.05	14	272	250	206	207	2.75
JX GOLDUST MASTERS LAKOTA {4}-ET	USA 118883441	80K	100	F	7JE1453	29	119	94	-91	0.24	42	0.12	20	324	288	209	294	3.02
GOLDUST PLUS LAZARO {6}-ET	USA 118883432	80K	100	F	11JE1242	20	48	90	745	0.04	44	0.03	33	236	217	176	166	2.90
GOLDUST VALENTINO LARIS-ET	USA 118006624	50K	100	F	11JE1165	39	220	97	138	0.11	29	0.08	20	325	298	241	252	2.96
GOLDUST VALENTINO LAYNE-ET	USA 117432987	50K	100	F	11JE1122	267	6,524	99	283	0.04	21	0.00	10	255	249	239	164	2.85
GOLDUST VERNON LEN-ET	USA 118606897	80K	100	F	7JE1391	30	55	91	180	0.16	40	0.05	17	356	337	296	321	3.00
GOODSELL REVIRESCO TIMOTHY {5}	USA 119403657					1	31	76	-965	-0.03	-51	0.02	-31	-363	-354	-339	-324	3.26
GRABER OLIVER JOHN	USA 119077467					1	11	60	396	0.01	21	-0.02	11	254	253	253	216	2.90
JX GRABER TOPEKA NAUTILUS {4}	USA 118879057	13K	92	F		1	13	87	244	0.17	46	0.07	23	198	175	124	58	3.13
GRAMMER JEVON BARBARO	USA 067182308	50K	100	F	29JE3663	51	122	95	-462	0.21	19	0.05	-6	145	130	98	131	2.87
GRAMMER SAMSON KEITH	USA 067244527	80K	100	F	11JE1235	58	1,069	99	108	0.14	33	0.09	22	329	294	221	212	2.79
GRAMMER VISITOR KRYPTON	USA 067274381	80K	100	F	11JE1226	18	63	92	715	-0.03	28	0.04	34	255	236	194	176	3.06
GRAZELAND VIRGIL DAYDREAMER-ET	USA 117703890	50K	100	F	29JE3807	33	68	92	86	-0.01	3	0.02	8	160	155	141	187	3.17
GREENMOOR JAG	CAN 009841511	50K	100	F	200JE163	81	98	87	-608	0.19	7	0.10	-3	80	52	-8	-15	2.81
GUIMO JEREMY-ET	CAN 107354372	50K	100	C	200JE509	23	59	92	270	0.08	29	0.07	24	206	184	133	166	3.18
GUIMO JOEL-ET	CAN 106797223	43K	100	F	200JE384	726	2,944	99	-960	0.10	-26	0.09	-18	-140	-151	-181	-146	3.26
GUIMO LANCELOT-ET	CAN 106797194	50K	100	C	200JE493	51	53	86	-195	0.02	-5	-0.01	-8	7	7	8	-25	2.80
GUIMO TANGO	CAN 107354358	50K	100	F	200JE383	44	57	86	-369	0.09	-1	0.06	-2	110	94	60	104	2.94
JX GYPOS J CELTIC {5}	USA 119266841	13K	100	F	97JE148	10	76	90	983	-0.02	43	0.01	38	359	345	315	274	3.00
HACKLINE NOON-ET	USA 116583541	50K	100	F	1JE757	27	75	93	-41	0.15	28	0.13	24	373	332	241	357	2.95
HAUTPRE FARLEY-ET	CAN 105814563	50K	100	C	200JE475	48	54	86	170	-0.13	-17	-0.01	5	-182	-178	-170	-197	3.22
HAUTPRE JACINTO FONZI-ET	USA 116202314	50K	100	C	7JE1017	90	199	95	26	-0.13	-25	-0.01	-2	-139	-133	-122	-144	3.06
HAUTPRE LUCHANEL FAKIR	CAN 107316277	50K	100	F	7JE1238	41	65	87	-77	0.20	35	0.06	10	118	98	54	44	3.00
HAWARDEN DIMENSION PILGRIM-ET	USA 067124673	50K	100	C	7JE1270	79	139	91	12	0.32	64	0.16	32	459	405	289	287	2.85
JX HAWARDEN GOLDA PRICE {4}	USA 067124653	8K	100	F		1	50	90	439	0.01	23	0.03	21	174	163	138	138	3.08
JX HAWARDEN GOLDA PRICELESS {4}	USA 067124662	50K	100	F	7JE1249	17	41	91	542	0.08	41	0.07	34	280	256	201	189	3.24
HAWARDEN IMPULS PIX	USA 067099537	50K	100	F	29JE3747	41	84	94	-111	0.28	49	0.12	19	322	286	207	261	3.00
HAWARDEN IMPULS PREMIER	USA 067107510	50K	100	C	29JE3756	1,141	7,092	99	-491	0.24	22	0.13	8	311	276	198	263	3.07
HAWARDEN MAY SPECIAL	USA 067124647	6K	100	F		2	11	82	-461	0.27	30	0.08	-2	187	167	124	202	2.97
HAWARDEN PLUS JEDI {6}	USA 067158732	8K	100	F		3	12	84	342	0.04	25	0.04	20	190	175	141	157	3.01
HEARTLAND ACTION TAD	USA 067231747	50K	100	F	7JE1083	59	118	94	-185	0.06	3	0.05	3	129	113	80	87	2.89
HEARTLAND AXIS SUNBURST-ET	USA 067372759	80K	100	F	7JE1462	26	59	91	752	0.02	40	0.05	38	299	274	219	152	2.98
HEARTLAND AXIS TAYLOR 2737	USA 067372737	80K	100	F	7JE1444	33	71	92	685	0.04	40	0.01	27	399	381	348	267	2.67
HEARTLAND CHAMP TULSA 1893	USA 067311893	50K	100	F	7JE1136	56	149	95	-117	0.05	4	0.05	6	66	53	22	37	3.09
JX HEARTLAND CHARNESA FLAIR 2354 {4}	USA 067342354	8K	100	C		1	15	84	619	-0.01	28	-0.03	17	210	212	217	164	3.00
JX HEARTLAND DENVER {3}-ET	USA 067231628	50K	91	F	200JE471	27	78	94	976	-0.11	24	-0.04	26	131	141	159	122	3.23
HEARTLAND FASTRACK THOR-ET	USA 067342453	80K	100	F	14JE621	141	772	99	763	-0.17	1	-0.03	21	141	148	161	98	3.20
HEARTLAND FASTRACK TITANIUM-ET	USA 067342456	50K	100	F	7JE1291	60	106	95	591	0.20	69	0.13	47	498	455	358	339	3.21
HEARTLAND FASTRACK TUCKER-ET	USA 067342458	50K	100	F		1	12	84	561	-0.05	17	0.01	23	124	118	103	21	3.20
HEARTLAND GALVANIZE TALON 2652-ET	USA 067342652	8K	100	C		1	33	89	-49	0.09	15	0.06	11	129	113	75	65	3.19
JX HEARTLAND GAN TED-1736 {3}-ET	USA 067231736	50K	93	F	7JE1082	102	248	96	797	0.03	45	0.00	29	256	245	223	135	2.87
JX HEARTLAND GANNON NICO 1655 {3}	USA 067231655	50K	90	C	7JE1079	43	83	93	932	-0.15	14	-0.04	25	73	83	101	105	3.26
JX HEARTLAND GANNON SUNDANCE {3}-ET	USA 067231699	50K	92	C	11JE1046	53	292	97	175	0.22	52	0.06	18	296	274	228	192	2.95
JX HEARTLAND GOLDA SUNKIST 2359 {4}	USA 067342359	50K	92	F	7JE1255	35	65	93	867	-0.05	31	-0.03	26	147	149	152	82	3.10
JX HEARTLAND HARRIS MAGLIO {5}	USA 119531794	99K	100	F	1JE963	1	31	88	1229	0.03	64	0.05	55	489	457	389	341	2.88

PL	LIV	DPR	CCR	HCR	GFI/ EFI	JPI	Type Hrds	Type Daus	Type REL	FS	ST	SR	DF	RA	RW	RL	FA	FU	RH	RUW	UC	UD	TP	TL	RTP RV	RTP SV	JUI
2.7	1.8	0.9	-1.0	1.4	9.3	51	196	688	92	1.2	0.7	0.2	0.5	L0.2	0.3	S0.8	S0.8	1.5	0.4	0.4	0.7	S1.9	C2.2	S0.9	C2.5	0.0	20.8
-0.4	-2.0	0.5	0.3	-0.6	9.6	32	12	82	92	0.4	0.9	0.1	0.6	L0.7	0.4	0.0	S0.6	0.0	-0.5	0.4	-0.1	S0.3	C1.6	S0.3	C2.4	C1.1	2.2
2.8	1.7	-1.3	-1.0	0.2	9.5	80	14	20	86	1.5	0.4	0.1	0.8	L0.3	0.3	P0.5	S0.9	1.5	1.1	0.6	-0.3	S1.3	C0.6	S0.2	C1.4	C0.6	12.9
3.1	1.8	-0.2	0.3	2.5	8.8	66	32	84	93	1.3	1.3	0.3	0.6	L1.0	0.3	P0.3	S0.4	1.4	0.8	0.4	-0.2	S1.7	C0.7	0.0	C1.0	C1.4	13.8
1.5	1.4	-2.7	-2.8	-1.3	10.1	35	16	20	85	0.9	0.6	0.2	0.8	L0.9	-0.1	P0.2	S0.1	1.1	1.3	0.6	-0.2	S1.0	W0.2	L0.6	W0.6	B0.2	9.1
-0.9	-0.5	-1.6	-0.8	1.5	6.0	72	40	255	97	-0.4	0.2	0.1	0.5	L1.0	-0.3	S0.5	L0.1	-1.7	-0.1	0.4	0.5	D1.6	C0.8	0.0	C1.0	C0.2	-9.3
0.2	-0.7	-3.2	-3.1	-0.8	8.5	72	18	38	88	0.2	-1.0	-1.6	1.1	0.0	-0.6	0.0	S0.4	-0.7	0.9	0.8	0.7	D0.9	W0.7	0.0	C0.3	C0.4	-1.7
-0.7	-4.9	-6.6	-6.7	-1.2	9.4	88	12	134	94	1.1	0.6	-0.3	2.6	L0.7	-0.6	S1.1	L0.8	0.1	1.4	2.0	0.8	D0.6	C0.9	L0.7	C0.9	B0.5	4.6
-1.9	-4.6	-5.8	-5.8	0.6	9.0	97	23	248	96	0.8	0.5	0.0	2.0	L0.7	0.0	S0.5	L1.1	0.1	1.0	1.5	0.1	D0.6	C1.1	L0.2	C0.7	C0.1	1.9
2.7	-0.4	-1.2	-0.5	2.4	8.9	56	1	5	80	1.5	0.8	0.4	0.8	H0.2	0.5	P0.4	S0.9	2.2	1.0	0.6	0.2	S2.2	C0.9	L0.5	C0.6	B0.2	19.9
-0.3	-2.2	1.6	2.1	1.5	6.5	3	1	1	39																		
1.3	-0.1	0.2	1.1	0.6	7.5	-55	0	0	78	0.1	0.1	0.4	0.0	L0.6	0.3	P0.6	S0.5	0.5	-0.5	0.0	-0.3	S0.6	C0.3	S0.6	W0.5	C0.4	3.0
3.1	2.9	-1.6	-1.7	0.6	9.4	106	21	28	85	0.7	0.0	-0.1	-0.3	L1.6	-0.5	S0.4	L0.4	1.3	0.4	-0.2	0.5	S2.1	C1.1	S0.3	C1.8	C0.1	17.9
2.9	-1.9	-4.5	-3.1	0.4	7.9	138	5	19	83	1.0	-0.7	-0.1	0.6	H0.3	-0.2	P0.1	S0.4	1.0	0.5	0.5	0.3	S0.8	C0.7	L0.2	C0.9	C0.1	9.5
1.2	1.7	2.7	2.9	1.2	4.0	-113	1	13	57	0.0	0.4	-0.2	-0.7	H0.8	0.2	P0.6	S0.6	0.4	-0.6	-0.5	-0.7	S1.1	C0.3	L0.1	W0.3	C0.2	1.9
0.8	0.1	1.9	3.1	1.9	7.0	33	92	207	83	-0.3	-0.7	0.1	-0.2	L0.8	-0.6	P0.2	S0.3	-0.4	-0.7	-0.1	0.6	D0.4	W0.7	S0.3	0.0	C0.4	-2.8
0.4	-0.1	-1.7	-2.3	-0.6	8.4	66	34	39	80	1.3	0.8	1.2	0.7	L0.9	0.9	S0.6	S0.3	0.4	0.3	0.6	0.7	D0.5	C0.9	L0.4	C0.9	C0.1	3.0
3.4	2.5	1.1	1.2	0.1	7.4	50	27	38	81	0.2	-1.2	-0.2	-1.0	L0.2	0.1	P0.9	S0.2	0.3	-0.1	-0.7	0.9	S1.0	C0.3	L0.6	C0.1	C0.2	7.9
0.8	-1.1	1.4	1.8	-0.4	6.8	45	31	71	75	0.9	-0.2	-0.6	1.1	H0.9	-0.1	S0.2	L0.3	1.1	1.2	0.8	-0.9	D0.4	0.0	S0.1	W0.4	0.0	1.2
-0.3	-0.8	1.0	0.5	-1.4	7.6	1	59	86	82	0.3	1.3	-0.1	0.3	H1.6	0.5	P1.1	S0.6	-0.1	-0.1	0.3	-0.4	S1.1	0.0	0.0	W0.6	C0.5	2.9
4.2	2.0	-0.4	0.1	-0.1	8.9	136	105	657	98	1.5	-0.7	0.4	1.6	L0.7	-0.2	S0.1	0.0	0.9	1.8	1.2	0.5	D1.1	C0.5	S0.6	C1.5	C0.5	6.0
4.2	0.2	-6.6	-6.9	-1.0	10.6	120	115	1,809	99	2.1	0.6	0.5	2.0	H0.8	0.1	P0.7	S0.4	1.4	1.8	1.5	0.5	S0.2	C0.8	0.0	C1.6	C1.0	12.7
5.3	1.9	1.4	1.1	1.1	8.8	103	13	23	85	1.2	1.4	0.9	0.1	L1.6	0.7	S0.5	S0.1	1.1	1.1	0.1	0.4	S0.7	C0.1	L0.3	W0.5	C0.8	10.3
4.3	-0.1	-3.7	-3.8	0.7	8.4	64	0	0	78	1.8	1.8	0.8	0.8	H0.1	0.7	P1.0	S0.7	2.0	1.8	0.6	0.8	S2.3	C1.1	L0.3	C0.1	B0.8	24.7
3.5	0.6	-3.1	-2.7	1.5	9.8	98	1	7	82	0.9	2.5	1.0	1.5	L2.4	0.7	S1.4	0.0	-0.3	0.5	1.1	0.6	S0.4	C0.7	S0.3	C0.1	C0.2	6.1
2.4	1.1	-0.5	-1.2	-1.0	7.1	64	1	4	79	1.1	1.9	0.6	1.1	H0.1	0.8	P0.6	S0.8	1.2	0.7	0.8	-0.3	S1.2	0.0	L0.5	C0.1	B0.3	8.8
1.4	1.6	0.3	0.4	1.6		62	1	7	31	-0.1	0.8	-0.6	-0.4	H0.5	0.0	P0.2	S0.2	1.3	0.7	-0.4	0.2	S2.4	C1.2	S1.1	C1.7	B0.4	20.2
4.8	2.6	0.6	0.5	0.3	3.5	24	27	73	91	0.8	0.4	0.5	-0.5	L0.3	0.3	P1.0	S0.7	0.5	1.0	-0.4	0.6	S1.4	W0.3	L0.3	W0.7	B1.0	11.7
2.6	-1.4	-3.9	-3.8	-0.4	8.5	75	30	57	89	1.6	0.7	-0.6	1.7	H0.1	0.2	P0.6	S0.7	1.2	1.7	1.3	0.3	S1.5	C0.8	S0.4	C1.8	B0.4	17.5
0.8	-0.3	-0.2	-1.3	-0.3	7.7	62	27	43	85	1.0	1.1	0.4	1.5	L0.9	0.2	S0.5	L0.1	0.2	0.8	1.1	0.6	S0.6	C1.2	S0.2	C2.2	C0.1	9.7
1.2	-2.8	-2.3	-1.6	-0.1	7.4	-7	81	177	86	2.0	0.5	-0.6	1.5	L0.7	0.1	P0.6	S1.3	1.6	2.3	1.1	0.8	S2.5	C1.1	L0.4	C0.7	C0.1	25.7
2.3	-0.6	0.1	-2.0	-1.4	4.4	50	11	15	84	0.4	0.8	1.0	-0.5	H0.7	1.4	P0.6	S0.4	1.6	-0.5	-0.4	-0.2	S2.0	C0.2	S0.4	C0.4	B0.3	12.3
2.8	1.6	-1.1	-0.6	2.4	8.7	58	159	1,146	99	2.4	2.7	0.1	1.5	L0.2	1.3	P0.2	S1.1	3.2	1.4	1.1	-0.1	S4.2	0.0	S1.0	C0.4	C1.0	33.0
0.8	0.5	0.1	1.2	2.5	7.5	41	9	15	83	-0.2	-0.9	-0.3	-0.3	H0.5	-0.1	S0.5	L0.3	0.0	0.0	-0.2	-0.1	D0.7	W0.9	L0.1	W0.8	B0.7	-4.8
3.7	1.7	1.1	1.4	1.1	7.5	82	20	32	87	0.8	-0.2	0.0	-0.3	H0.6	0.0	S0.7	L0.1	2.3	0.2	-0.2	0.2	S3.1	C0.2	S1.3	C1.0	B0.1	24.0
1.8	0.8	-0.4	-0.7	0.8	7.8	90	29	41	88	1.0	0.4	0.7	0.0	H0.5	0.6	S0.3	S0.4	2.2	0.1	0.0	-0.2	S3.2	C0.3	S1.9	C1.5	C0.2	23.5
2.0	-0.3	1.9	1.3	0.6	5.0	92	15	61	89	0.7	1.8	0.6	0.3	L1.6	0.9	S0.9	L0.2	0.1	0.0	0.3	0.4	S1.0	W0.3	S0.3	C0.5	C0.2	6.5
-0.7	-5.4	-1.8	-2.2	-1.8	8.1	78	12	20	85	1.3	2.3	0.7	1.1	H0.1	1.2	S0.5	S0.5	1.6	1.3	0.9	0.2	S2.0	C0.3	L0.4	W0.1	B0.5	17.5
3.1	1.0	-0.2	-0.7	2.0	9.2	94	31	123	95	1.4	1.5	0.2	0.4	L1.0	0.6	P0.7	S0.8	2.2	1.2	0.3	-1.1	S2.9	W0.2	S1.0	W0.2	C0.6	19.5
5.0	3.1	-0.8	-2.0	1.2	11.0	71	143	3,707	99	0.2	0.5	-0.2	-0.6	L2.3	0.2	S1.0	L0.5	1.5	-0.4	-0.5	-0.3	S2.4	W0.8	S0.4	W0.3	0.0	12.4
3.4	1.5	1.5	1.0	0.6	8.1	95	13	16	84	0.7	0.6	0.2	0.5	L0.6	0.0	S0.4	S0.4	0.7	0.5	0.4	-0.5	S1.1	W0.4	S0.3	W0.2	B0.2	6.3
-1.5	0.5	-0.4	-0.7	0.8	4.7	-108	1	30	69	0.5	1.2	0.8	-0.2	H0.6	0.9	P0.8	S0.3	0.6	0.1	0.1	0.5	S0.9	C0.3	L0.2	C1.0	B0.1	8.0
3.3	1.4	0.0	0.2	0.8	7.9	78	1	12	56	1.6	0.2	-0.3	1.1	L1.5	-0.2	S0.2	S0.5	0.9	1.7	0.9	0.4	S1.4	C1.1	S1.0	C1.8	C0.7	17.9
0.5	-3.3	-4.1	-4.5	-0.8	4.9	41	1	9	81	0.9	0.9	0.9	0.9	L1.6	0.2	P0.3	L0.1	-0.7	1.1	0.7	1.8	D0.4	W0.3	L0.7	C0.3	C0.1	4.6
2.3	1.9	1.3	1.7	0.5	7.4	30	24	46	88	-0.2	0.3	0.4	-0.2	L1.1	-0.3	S1.0	L0.4	-0.8	-0.3	-0.2	0.3	D0.7	W0.9	L0.6	W1.1	C0.7	-7.2
2.1	1.0	-1.8	-1.6	-1.2	9.1	101	34	501	98	2.1	1.4	0.2	1.4	H0.2	1.3	P0.2	S0.7	1.8	1.3	1.0	0.6	S2.3	C1.6	S0.4	C2.1	C0.5	23.9
1.1	-1.4	-1.6	-1.1	-0.7	8.1	79	12	27	86	1.1	1.3	-0.2	1.2	L0.6	0.2	S0.1	S0.5	0.3	0.8	0.9	0.8	S1.0	C0.7	L0.6	C1.7	B0.2	10.6
2.5	1.8	2.2	2.9	1.4	6.9	48	14	28	86	-0.1	-0.8	-1.5	0.1	L0.2	-0.6	P0.1	S0.6	-0.2	0.2	0.1	-0.1	S0.4	W0.3	S0.5	W0.1	C1.1	1.8
1.7	0.6	-2.1	-1.3	-0.3	8.2	18	61	77	81	0.2	1.1	-0.2	-0.2	H0.9	0.8	P0.3	S0.5	0.5	-0.7	-0.2	0.4	S1.5	0.0	L0.6	W0.2	C0.6	6.9
-0.2	-0.5	0.0	-0.4	-1.4	9.0	58	6	6	81	0.6	1.8	0.2	0.5	L0.5	0.2	P0.5	S0.3	0.0	0.3	0.4	0.5	S0.7	C1.4	L0.3	C1.4	0.0	7.2
-0.1	-0.5	-0.8	-0.7	1.1	8.3	-34	499	1,648	98	1.8	1.3	0.6	0.6	H2.0	1.0	P0.6	S1.3	2.5	1.0	0.4	1.0	S3.7	C0.7	S0.4	C1.1	B0.8	31.7
2.3	-1.5	-1.1	-0.8	0.5	8.7	12	34	42	81	1.0	-1.0	-0.9	-0.1	H0.1	-0.5	P0.3	L0.5	1.4	1.1	-0.1	0.3	S1.3	C0.1	S0.2	C0.7	B0.1	14.2
2.6	2.5	1.8	0.3	1.6	6.5	31	35	44	80	0.3	1.0	0.4	-0.2	L0.1	0.8	S0.3	S0.4	0.4	-0.6	-0.2	0.2	S1.1	C1.0	0.0	C1.5	C0.1	6.5
2.7	-2.8	-1.5	-1.3	0.9	7.2	109	2	3	78	1.6	1.3	0.3	0.8	H0.7	0.8	P0.6	S0.8	2.0	1.5	0.6	0.6	S1.9	C0.8	L0.6	C0.5	C0.3	20.5
3.7	2.3	3.3	3.2	1.7	7.1	105	8	18	84	-0.6	0.0	0.1	-0.5	L1.2	-0.1	0.0	S0.2	-1.1	-0.9	-0.4	-0.1	D0.2	W0.5	S0.5	C0.2	C0.6	-6.6
-2.9	-2.7	-2.6	-1.4	-0.8	6.1	-55	30	35	80	0.4	0.9	-0.1	0.9	H0.2	0.2	P0.9	S0.1	-0.3	0.6	0.7	-0.5	D0.7	C0.1	L1.1	W0.1	C0.1	-5.9
-0.3	-0.8	-1.1	-0.4	-1.0	5.9	-35	42	75	88	0.4	0.8	0.6	0.2	H0.1	0.4	P0.1	S0.3	0.7	0.1	0.2	-0.2	S1.2	C0.9	L0.1	C0.9	C1.1	7.9
-1.9	-0.5	-2.5	-0.6	-1.2	5.0	21	24	35	79	-0.1	0.2	0.2	-0.1	H0.2	0.4	S0.1	S0.5	0.5	-0.3	0.0	-0.3	D0.9	C0.4	L0.5	W0.6	C0.6	-4.8
2.1	0.4	-2.6	-3.6	0.4	9.1	121	58	100	87	1.2	2.5	0.8	0.7	L1.0	1.0	S0.1	S0.6	1.3	0.8	0.6	0.3	S1.3	C0.4	L0.4	C0.2	C1.0	12.7
0.5	-1.2	-0.4	-1.2	1.2	7.3	53	0	0	76	0.9	1.5	0.4	0.5	L1.1	0.2	S0.1	S0.4	0.3	0.9	0.4	1.0	S0.5	C0.7	L0.8	C1.0	B0.5	8.9
0.2	-0.3	-1.7	-2.4	-0.3	6.4	72	12	27	85	0.4	0.8	-0.4	0.7	L2.0	-0.8	S0.3	L0.1	-0.3	1.1	0.5	-0.2	S0.1	W0.7	L0.2	W1.3	B0.5	0.5
1.1	-0.7	0.2	0.3	-0.4	6.8	83	15	29	86	0.0	0.0	-0.2	0.0	L0.1	-0.2	P0.2	S0.1	-0.2	0.3	0.0	-0.2	S0.5	W1.2	L0.3	W1.4	C0.1	-0.3
4.0	3.4	1.9	0.3	-0.1	7.4	78	741	3,945	99	1.0	0.6	0.6	0.6	H0.4	0.4	P0.9	S0.9	1.3	0.0	0.4	0.2	S1.6	W0.2	S0.1	C0.1	C0.7	11.6
1.3	-0.1	2.1	2.4	2.4	4.9	51	1	9	79	0.0	0.0	0.2	-0.1	L0.7	-0.1	S0.7	L0.3	-0.2	-0.2	-0.1	-0.2	S0.5	C0.6	S0.5	C0.5	C0.5	1.9
1.2	-3.8	-0.1	-0.8	-2.5	8.4	64	3	10	80	1.3	-0.1	-1.0	1.5	L0.7	-0.8	S0.4	L0.3	0.1	1.9	1.1	0.7	S0.1	C1.0	S0.1	C0.2	C0.1	9.9
2.2	1.4	0.0	-0.8	0.1	7.3	37	30	38	88	1.0	0.1	0.3	0.3	L0.4	0.0	P0.3	S0.4	1.0	1.3	0.2	1.1	S0.5	C0.4	L1.8	C0.9	B0.3	10.3
1.2	0.0	-3.8	-3.1	1.8	8.7	82	13	26	84	1.1	1.3	0.9	1.2	L1.9	0.5	S0.3	S0.2	-0.1	0.5	0.9	0.5	D0.6	C1.2	S0.5	C1.1	0.0	2.7
4.5	0.7	-2.3	-2.2	1.4	8.5	117	22	42	87	1.4	2.2	0.6	0.4	L1.6	0.8	P0.6	S1.1	1.8	1.7	0.3	0.2	S2.6	0.0	S0.6	C0.3	C0.2	22.9
0.7	-0.9	-0.3	-1.4	-0.8	7.9	24	23	40	88	0.8	-0.3	-0.4	0.6	H0.1	-0.3	P0.5	S0.1	0.9	0.3	0.4	0.3	S1.4	C0.9	S0.1	C1.2	0.0	12.1
2.5	-0.4	-0.4	-1.1	-0.5	6.2	53	0	0	76	0.7	0.9	0.9	0.1	L0.2	0.3	0.0	S0.2	0.9	0.8	0.1	0.4	S0.6	W0.1	L1.1	C0.5	B0.4	7.0
0.2	0.6	0.3	-0.2	-0.7	3.9	20	8	16	83	-0.7	0.5	0.8	0.2	L0.8	0.4	S0.1	L0.9	-2.3	-0.6	0.1	0.0	D2.5	W0.8	L1.3	W2.1	B0.2	-22.4
1.9	1.1	-1.3	-1.0	0.9	7.9	46	91	325	97	1.3	1.0	-0.4	0.9	L1.9	-0.1	P0.1	S0.6	1.6	2.0	0.7	-1.3	S2.9	C0.6	S0.7	W0.3	C0.9	19.7
1.7	0.9	-2.6	-2.3	-0.1	6.9	129	41	72	92	1.5	0.4	1.2	0.4	L1.6	1.0	P0.5	S0.4	1.4	1.3	0.3	0.4	S0.6	C1.4	L0.1	C1.6	C1.1	13.2
0.1	-0.2	-3.7	-3.2	0.1	6.3	31	0	0	78	1.1	1.2	0.2	1.1	L1.6	0.3	P0.1	S0.3	1.1	1.7	0.8	-0.6	S1.3	C0.9	L0.1	C0.6	C0.6	12.1
1.7	-0.5	-1.1	-1.6	-0.6	8.4	27	1	20	83	0.8	0.7	0.0	-0.2	L1.2	-0.3	P0.8	S0.3	0.9	0.5	-0.1	-0.1	S1.3	W0.2	L0.5	W0.2	B0.1	8.2
1.3	-0.2	-2.6	-3.8	-2.1	5.3	56	37	75	91	-0.3	1.3	1.0	-0.4	L0.6	1.2	0.0	S0.2	-0.8	-0.3	-0.3	0.4	D0.9	W0.4	L0.7	C0.6	C0.3	-7.2
0.1	-1.9	1.4	1.0	-0.7	4.5	15	26	34	87	-0.7	0.2	0.3	0.3	L0.4	0.2	S0.6	L0.9	-2.2	-0.6	0.2	0.7	D2.3	W1.2	L1.4	W0.6	B0.3	-19.1
1.5	-1.0	-2.0	-2.0	-1.2	5.7	75	31	168	94	0.8	0.1	-0.1	0.8	H0.3	0.0	S0.4	L0.6	0.1	1.0	0.6	0.7	S0.1	0.0	L0.4	C1.2	B0.3	5.5
-0.2	-0.9	-2.1	-2.7	0.6	5.0	40	20	33	86	-0.2	0.9	-0.2	0.5	L3.5	-1.0	S1.0	L0.5	-1.6	0.0	0.3	0.3	D1.1	C0.9	S0.9	C2.0	B0.3	-5.7
2.2	-1.7	-3.0	-2.0	2.9	7.4	139	0	0	77	0.5	1.2	0.3	0.6	L0.9	0.0	0.0	S0.6	0.3	0.5	0.4	-0.3	S0.2	W0.5	L0.4	W0.3	B0.4	0.7

December 2019, All Summarized Bulls - Alphabetical Order

Name of Bull	Registration Number	GT	BBR	JH1	NAAB Code	No. Hrds	No. Daus	REL %	Milk	% Fat	Fat	% Prot	Prot	CM$	NM$	FM$	GM$	SCS
HEARTLAND HENDRIX EVAN	840003009919355	50K	100	F	7JE1259	29	45	91	201	0.09	27	0.06	19	334	312	265	287	2.97
HEARTLAND IMPRESS TROY-ET	USA 067342300	50K	100	F	7JE1256	37	92	94	436	0.06	33	0.03	22	235	219	185	163	2.93
HEARTLAND IRWIN TEXAS-ET	USA 067312531	80K	100	F	7JE1354	487	4,084	99	528	-0.12	1	0.01	21	204	197	179	135	3.03
HEARTLAND IRWIN TRITON-ET	USA 067312532	80K	100	C	262JE132	2	147	95	374	-0.03	11	0.02	18	123	114	93	-12	3.10
HEARTLAND JUPITER AMERICA 2629	USA 067342629					1	15	73	12	0.12	25	0.07	15	158	137	89	98	3.12
HEARTLAND MARVEL TORNADO-ET	USA 067342699	80K	100	F	7JE1428	31	56	91	710	-0.06	22	0.01	27	242	234	216	125	3.08
HEARTLAND MERCHANT AVERY	USA 067332060	50K	100	F	7JE1198	47	79	94	-505	0.24	23	0.12	5	177	144	71	85	2.96
HEARTLAND MERCHANT TOPEKA-ET	USA 067332021	50K	100	F	7JE1169	1,353	12,231	99	407	0.13	45	0.04	22	140	130	103	6	3.25
HEARTLAND MILITIA DENZEL-ET	USA 067161503	50K	100	F	1JE727	16	57	92	102	0.06	16	0.07	18	169	147	98	207	3.13
HEARTLAND MRCHNT TORONTO-ET	USA 067332087	50K	100	C	1JE806	188	1,273	99	39	0.06	14	0.07	16	89	67	17	-43	3.07
HEARTLAND NEAL-ET	USA 067311913	50K	100	F	200JE490	15	36	92	1082	-0.23	3	-0.06	27	124	131	148	123	2.92
HEARTLAND PHAROAH APOLLO-ET	USA 067342676	80K	100	F	7JE1404	68	361	97	255	0.15	42	0.04	17	408	391	356	362	2.91
HEARTLAND PLUS DACRON {6}-ET	USA 067311920	50K	100	F	11JE1106	25	111	95	702	-0.08	18	0.01	27	94	85	67	29	3.07
HEARTLAND PLUS DALTON {6}-ET	USA 067311921	50K	100	F	7JE1139	50	81	93	711	0.11	57	0.03	31	389	371	334	334	2.90
HEARTLAND PREMIER PARIS 2450	USA 067342450	8K	100	F		1	14	83	-47	0.09	15	0.05	9	152	136	101	69	3.04
HEARTLAND SALINAS SENECA OF RV	USA 116390015	50K	100	F	1JE741	80	403	98	291	0.05	23	-0.02	7	110	112	117	22	2.95
JX HEARTLAND SOPRANO UNIVERSAL {5}	USA 067372722	80K	100	F	7JE1427	22	43	90	981	0.01	49	0.02	39	345	331	301	242	3.10
JX HEARTLAND TOPEKA JOEY 2648 {4}	USA 067342648	8K	100	F		1	27	87	895	-0.06	31	-0.04	24	190	197	212	117	3.15
HEARTLAND TOPEKA NIKLAUS-ET	USA 067312515	80K	100	F	7JE1355	37	70	92	538	0.13	51	0.03	25	245	237	214	195	3.28
HEARTLAND TOPEKA NOLAN-ET	USA 067312512	80K	100	F	7JE1353	60	341	97	768	0.01	38	0.04	36	300	280	237	238	3.09
HEARTLAND VIBRANT DAWSON-ET	USA 067311914	50K	100	F	7JE1137	47	90	94	836	-0.17	4	-0.01	27	198	193	184	196	2.93
HEARTLAND VIBRANT FOCUS	USA 067311918	50K	100	F	7JE1162	33	51	92	1217	-0.17	23	-0.08	28	194	206	234	123	2.92
HEARTLAND VIBRANT NELSON-ET	USA 067311917	50K	100	F	7JE1138	45	78	93	1248	-0.20	17	-0.03	38	264	265	265	265	3.07
HEARTLAND VIBRANT NICK	USA 067311952	50K	100	F	7JE1164	35	59	93	1049	-0.28	-8	-0.07	23	104	120	155	160	3.14
HEARTLAND VIBRANT SONNY	USA 067332049	50K	100	F	7JE1197	54	129	95	477	-0.04	15	0.02	21	263	247	216	193	2.76
HEARTLAND ZIPPER DERRICK-ET	USA 067342697	80K	100	F	7JE1403	23	56	91	685	0.03	38	0.04	33	308	289	247	242	3.06
HEARTWOOD ACCESS GAYLYN {5}	USA 118683845					1	19	74	300	-0.14	-13	-0.06	-1	-41	-23	15	23	3.10
HEINZ AXIS SANTA	840003126506098	99K	100	F	29JE4000	17	39	89	1187	-0.09	38	0.03	49	444	420	371	289	2.93
HEINZ PHAROAH KING	USA 072824747	80K	100	F	11JE1247	25	124	94	1160	0.00	55	-0.04	33	498	498	501	454	2.89
HER-MAN ECLIPES MASTER-P	USA 117473995	50K	100	F	7JE1203	95	237	97	-244	0.22	31	0.06	3	227	211	175	95	3.02
HER-MAN IRWIN M929-ET	USA 118435880	8K	100	F		2	19	85	16	0.07	15	0.06	13	195	176	133	110	3.04
HER-MAN STEALTH	USA 117577475	50K	100	F	200JE388	49	53	86	-65	0.13	23	0.03	3	102	95	79	26	3.04
HERITAGE SHARKER-ET	CAN 108716564	80K	100	C	200JE1017	87	130	87	-590	0.27	24	0.12	2	81	53	-12	-13	3.14
HI-LAND LEGAL FREELUNCH	USA 067146747	50K	100	F	29JE3801	26	77	93	374	-0.09	0	0.03	19	135	124	99	153	3.09
HI-LAND LEGAL JALAPENO	USA 067146664	50K	100	F	1JE802	11	44	91	583	0.03	34	0.01	23	269	258	236	223	2.91
HI-LAND LOUIE MICAH	USA 067146713	50K	100	F	7JE1209	36	70	93	509	0.11	47	0.00	19	308	299	281	269	2.86
HI-LAND MARVEL MEITY	USA 067587980	99K	100	C	14JE708	29	87	92	577	-0.07	14	0.02	24	321	306	276	258	2.81
HI-LAND PAUL FEARLESS	USA 067247670	80K	100	F	14JE685	37	182	96	1673	-0.10	57	0.02	64	507	485	439	363	3.06
HI-LAND SCORE FORMIDABLE	USA 067247473	80K	100	F	1JE882	158	2,378	99	1848	-0.25	34	-0.08	50	405	416	440	346	3.13
HIGH LAWN ACTION PACKED	USA 116743738	50K	100	F	76JE161	28	48	91	316	-0.22	-30	-0.04	4	-82	-73	-52	-54	3.04
HIGH LAWN HEADLINE QUEBEC-ET	USA 117585377	50K	100	F	7JE1208	37	57	92	1470	-0.21	26	-0.07	37	234	245	271	177	3.02
HIGH LAWN MERCHANT FORTUNE	840003010800973	50K	100	F		2	18	87	-195	0.10	11	0.07	7	102	79	30	78	2.88
HIGH LAWN QUAKE-ET	USA 117467497	50K	100	F	200JE501	38	46	86	1298	-0.21	17	-0.10	26	179	199	244	154	2.98
HIGH LAWN VIBRANT SCORE-ET	USA 117467479	50K	100	F	1JE803	177	2,295	99	1433	-0.34	-5	-0.10	30	251	265	302	217	2.71
HIGH LAWN VIBRANT SHOCK-ET	USA 117467527	50K	100	F	14JE583	43	113	94	432	-0.03	14	0.01	18	224	214	194	220	2.92
HIGHLAND FASTRACK STACY	USA 067463241	13K	100	F		2	10	83	220	0.12	34	0.05	18	315	297	259	229	3.05
HIGHLAND MEDALIST SIDNEY	USA 067222968	8K	100	F		5	19	86	417	0.03	26	0.00	14	324	319	309	275	2.87
HILLACRES BELMONT MONROE	USA 118080419					4	27	78	-1344	0.18	-30	0.10	-30	-206	-219	-251	-130	3.15
HILLACRES HG THORN	USA 118748999	8K	100	F	36JE81	4	14	83	-1669	0.34	-18	0.12	-39	-183	-199	-235	-144	3.10
HILLPOINT USF SAMSON	USA 117583067	50K	100	F	200JE210	22	70	93	436	-0.02	17	0.04	23	186	171	138	63	3.06
HILLVIEW ECLIPSE KEY LINGO-PP	USA 118448826	8K	100	F	76JE171	48	113	94	444	-0.07	6	0.00	16	123	119	109	26	3.00
HILLVIEW LANDSLIDE-P-ET	USA 067333410	99K	100	F	29JE4017	17	33	88	1392	-0.17	30	-0.09	30	304	322	362	243	2.96
HILLVIEW LISTOWEL-P	USA 067333440	99K	100	F	200JE1045	75	848	99	1463	-0.04	62	0.01	55	570	544	493	404	2.63
HILMAR CHILI HORMEL	USA 119211382	99K	100	F	11JE1281	23	64	91	775	0.08	53	0.05	38	352	329	278	242	3.04
HILMAR CYRUS POP	USA 118519478	80K	100	F	11JE1209	21	73	92	506	0.10	44	0.07	33	405	376	312	337	2.98
JX HILMAR GOLDA RING {4}-ET	USA 119225758	99K	100	F	11JE1288	19	54	90	1032	0.00	48	0.02	42	453	434	394	307	2.96
JX HILMAR HARRIS GODFATHER {5}-ET	USA 119445095	99K	100	F	7JE1536	13	18	85	1651	-0.15	47	-0.03	53	366	357	341	222	2.86
HILMAR JEVON LEAL {5}	USA 116168069	50K	100	F	11JE1011	28	255	97	703	-0.13	6	-0.06	14	-12	5	39	-2	3.29
HILMAR JOKER CARR	USA 119283525	99K	100	F	11JE1290	10	21	85	1156	0.00	54	0.03	47	335	317	276	238	3.08
HILMAR MERCHANT BAXTER-ET	USA 118692289	8K	100	F		1	13	85	437	0.10	41	0.05	26	258	235	188	131	2.94
HILMAR MERCHANT MANUEL	USA 117577466	50K	100	F	147JE6210	6	50	92	-29	0.11	21	0.00	-2	45	45	46	-24	2.92
HILMAR PAUL BRONCO {5}-ET	USA 118381604	80K	100	F	147JE6219	7	90	94	754	0.05	47	0.05	38	265	241	188	127	3.05
HILMAR PAUL RANCHO {5}	USA 118378707	8K	100	F	147JE6220	7	60	92	499	0.14	52	0.08	35	312	281	213	175	3.08
HILMAR SPARKY ATLAS {5}-ET	USA 119268647	29K	100	F	100JE7367	5	34	88	426	0.06	33	0.03	22	275	260	229	226	3.03
HILMAR SPARKY CORNWALL {5}-ET	USA 118934905	13K	100	F		1	24	88	-213	0.25	39	0.15	22	319	274	175	234	3.05
HILMAR ZIPPER RIDE-ET	USA 119225730	99K	100	F	7JE1512	28	98	93	844	-0.05	30	0.02	34	298	285	256	273	3.05
HIRED GUN FASTDRAW	USA 118102188					1	13	66	-1780	0.20	-49	0.09	-48	-305	-314	-335	-192	2.95
JX HOCKETT RESCUE DALE DAZZLE {3}-ET	USA 116517078	50K	90	F	14JE544	90	318	97	1641	-0.32	9	-0.07	44	227	235	254	179	3.01
HOLTERHOLM LANDY 21ST {6}-P	USA 118067047				120JE2393	1	29	78	-2274	0.23	-68	0.08	-67	-453	-453	-456	-307	3.06
HOMETOWN ACTION HERO	CAN 010973163	50K	100	F	80JE4014	57	80	90	-486	-0.01	-25	0.01	-16	-235	-225	-210	-206	3.35
HOMETOWN ARIES-ET	CAN 011286571	50K	100	F	200JE497	69	119	87	390	0.15	48	0.03	20	189	174	143	45	2.93
HOMETOWN BRANSON ADVANTAGE-ET	USA 117967111	50K	100	F	91JE5478	12	23	88	355	0.01	19	0.03	19	168	152	120	114	2.92
HOMETOWN CATAPULT-P-ET	USA 118400884	80K	100	F	91JE5502	7	14	86	64	0.13	28	0.02	7	193	184	165	86	2.95
HOMETOWN GAMEPLAN-ET	USA 118406769	80K	100	F	91JE5521	33	48	88	-579	0.19	9	0.07	-7	53	38	2	39	3.04
HOMETOWN GET THE MESSAGE	CAN 011294998				138JE144	13	21	76	-1506	0.18	-39	0.05	-45	-365	-361	-357	-351	3.15
HOMETOWN INCENTIVE-ET	USA 118407078	80K	100	F	91JE5503	123	178	94	-1286	0.13	-38	0.02	-42	-295	-287	-271	-267	3.13
HOMETOWN IRRESISTABLE-ET	CAN 011611206	80K	100	F	91JE5520	82	153	93	-355	0.06	-6	0.00	-13	9	12	18	-69	2.94
HOMETOWN IRWIN ATTRACTION 83A	CAN 011879369	80K	100	F	91JE5592	4	12	84	764	-0.03	30	-0.01	26	286	280	268	191	2.97
HOMETOWN RENEGADE ACE	USA 117737279	50K	100	F	14JE599	49	115	94	885	-0.03	36	-0.06	20	137	149	174	166	3.06
HOMETOWN SAMSON GENUINE-ET	USA 118400893	80K	100	F	91JE5519	12	22	87	311	0.05	25	0.02	15	288	275	250	184	2.84

PL	LIV	DPR	CCR	HCR	GFI/ EFI	JPI	Type Hrds	Type Daus	Type REL	FS	ST	SR	DF	RA	RW	RL	FA	FU	RH	RUW	UC	UD	TP	TL	RTP RV	RTP SV	JUI
3.5	2.0	1.0	0.8	0.5	8.1	97	17	22	85	0.9	0.8	0.2	0.3	L0.5	0.2	0.0	S0.5	1.7	1.2	0.2	-0.7	S2.1	C0.8	S0.5	C0.7	C0.1	16.5
1.3	-2.1	-1.5	-1.5	0.3	6.9	71	22	44	89	1.1	-0.5	0.3	0.3	L0.7	-0.1	P0.1	S0.3	1.0	0.6	0.2	0.3	S1.6	C0.1	L0.5	C0.1	B0.1	12.1
3.6	-0.9	-1.7	-1.8	2.9	9.2	81	290	1,353	99	2.7	-0.2	-0.7	1.6	L0.2	-0.5	P0.6	S0.3	2.5	3.2	1.2	0.8	S3.1	C1.1	S0.6	C2.1	B0.4	34.9
1.8	-0.5	-4.5	-4.9	1.1	8.7	39	1	1	80	1.8	0.9	0.2	0.9	L1.3	-0.3	P0.2	S0.3	1.8	1.8	0.7	0.5	S2.6	C0.7	S0.6	C1.0	0.0	25.3
1.0	-1.6	-1.0	-0.7	-1.0	7.1	37	1	14	62	0.1	-0.6	-0.3	0.6	L2.1	-0.7	S0.5	L0.1	-0.5	0.9	-0.4	-0.4	D0.5	W0.3	0.0	W0.8	C0.2	-3.4
2.0	0.9	-3.4	-2.8	0.7	7.8	70	13	21	84	1.8	0.9	0.2	1.3	L0.8	0.4	P0.4	S0.6	1.4	2.5	1.0	0.6	S2.0	W0.4	0.0	C1.0	B0.3	21.4
1.3	0.1	-1.5	-1.9	-1.4	6.7	42	25	35	87	0.8	0.3	0.1	0.9	L1.1	-0.2	P0.1	S0.7	0.4	0.9	0.7	0.5	S0.5	C0.2	S0.3	C1.1	B0.5	8.5
-0.3	-6.6	-5.3	-5.7	-0.9	7.7	34	769	4,599	99	2.0	1.5	0.3	1.8	L2.5	0.1	P0.6	S0.4	1.2	2.0	1.3	1.0	S1.9	C0.6	S0.4	C1.2	0.0	22.6
0.4	0.4	3.3	2.7	0.7	5.4	35	4	7	79	-1.0	0.7	0.4	-0.4	L1.1	-0.2	0.0	L0.1	-2.2	-0.2	-0.3	-0.5	D1.7	W2.7	L1.9	W3.5	B0.2	-22.8
-0.4	-1.5	-4.5	-4.5	-2.0	6.6	30	72	294	97	1.5	-0.4	0.4	0.5	L1.0	-0.4	P0.3	S0.4	2.0	2.1	0.4	0.5	S2.8	W0.6	S0.5	C0.8	B0.5	25.7
0.9	-0.2	0.1	1.3	0.0	7.9	48	7	15	84	-0.7	-1.6	-1.0	-0.5	H0.2	-0.7	P0.6	S0.1	-0.8	-0.3	-0.3	0.3	D0.7	W1.6	L0.1	W1.9	B0.5	-7.2
3.5	2.9	0.9	1.4	2.1	8.1	119	36	132	93	1.4	0.4	0.5	0.4	L0.2	0.7	P0.3	S1.0	2.0	1.2	0.3	1.0	S2.1	C0.8	L0.1	C1.0	B0.2	23.0
-0.2	-4.4	-2.4	-1.9	-3.2	7.6	30	21	87	92	0.0	-1.9	-1.2	-0.1	L0.7	-0.9	S0.2	L0.4	0.2	0.7	-0.1	-1.1	0.0	C0.9	L0.5	W1.0	C0.6	-1.6
2.1	-2.4	0.0	0.7	-1.3	6.4	112	26	37	87	0.6	0.2	-0.2	0.5	L1.0	-0.1	S0.3	L0.1	0.8	1.0	0.4	-0.5	S0.5	C1.3	L0.1	C1.2	C0.5	6.7
2.3	0.6	-1.7	-1.3	-0.5	7.4	36	0	0	76	0.5	-0.6	0.3	0.1	H0.6	0.1	P0.7	S0.6	1.4	-0.2	0.1	0.0	S0.9	C1.0	S0.4	C0.4	C0.3	9.4
1.0	-0.1	-3.1	-2.3	-1.6	6.1	29	33	129	94	0.0	-2.7	-1.3	0.1	L0.4	-1.4	S1.0	L0.7	0.6	0.5	0.1	-0.7	0.0	C0.8	S0.6	C1.0	B0.1	2.3
2.2	-1.8	-2.1	-2.6	1.2	7.1	95	11	18	82	0.8	0.0	0.0	1.3	L1.7	-0.1	S0.9	L0.1	-0.4	0.7	1.0	0.1	0.0	C0.1	S0.4	C1.2	C1.0	2.0
1.9	-3.9	-2.8	-2.7	2.3	7.2	52	1	22	84	1.8	1.5	1.0	1.7	L0.9	0.7	P0.7	S0.8	1.0	2.1	1.3	1.2	S1.1	C1.2	L0.5	C1.5	B0.3	18.8
-0.3	-4.3	-1.5	-1.5	-1.1	6.9	68	19	29	85	1.3	0.2	-0.3	1.5	L1.0	-0.3	P0.4	0.0	0.8	1.8	1.2	0.6	S1.4	0.0	0.0	W0.4	B0.5	15.7
1.8	-3.3	-0.6	-0.6	-1.3	7.3	94	41	123	93	0.9	-0.3	0.1	0.2	L0.7	0.0	P0.4	L0.1	1.5	0.9	0.1	0.1	S2.1	W0.7	S0.1	W1.2	C0.1	15.7
3.0	2.1	1.7	2.9	1.2	7.9	60	24	42	88	-0.8	0.2	0.4	-1.1	L1.9	0.2	P0.2	L0.3	-1.1	-0.8	-0.8	-0.2	D0.6	W1.1	L0.1	W1.6	C0.7	-10.3
2.2	-0.1	-2.2	-1.3	-0.3	7.5	53	12	21	85	-0.5	-0.9	-0.9	0.7	L1.0	-0.5	S0.5	L0.3	-1.5	0.2	0.5	0.1	D1.3	W1.2	L0.1	W0.8	C0.2	-10.8
2.1	0.3	0.9	3.2	2.5	6.9	85	28	44	88	-0.2	-0.1	-0.4	0.1	H0.2	0.0	P0.6	S0.5	-0.6	-0.3	0.0	0.4	D0.2	W1.2	L0.3	W0.8	C0.1	-3.8
1.5	-0.1	1.6	4.1	1.9	7.4	54	17	24	87	0.2	-0.8	-1.2	0.5	H0.2	-0.3	0.0	L0.1	0.6	0.8	0.4	0.7	S0.7	0.0	L0.1	C0.6	B0.6	9.5
3.6	1.2	-0.8	0.8	1.5	8.1	90	43	115	94	-0.1	-2.2	-1.5	0.3	L0.3	-1.1	S0.3	L0.5	-0.2	0.2	0.2	0.7	D0.1	C0.3	S0.7	C1.2	C0.7	3.7
1.3	0.9	-0.5	-0.3	1.5	7.1	85	9	15	83	0.6	1.9	1.1	0.7	L1.4	0.7	S0.7	L0.3	0.1	1.0	0.5	-0.1	S0.2	W0.3	L0.3	W0.2	C0.2	2.6
0.4	0.6	1.6	2.7	1.5	6.3	-3	1	16	61	0.0	-0.9	-0.5	-0.2	L0.7	-1.0	S0.1	L0.4	-0.2	-0.1	-0.1	0.1	D0.4	C0.6	S0.4	C0.9	B0.3	-0.9
4.2	2.1	-2.7	-2.2	0.5	10.0	126	10	24	84	1.4	1.8	0.2	1.1	L1.4	0.3	P0.4	S0.3	0.5	1.0	0.9	-0.3	S1.1	W0.6	S0.6	C0.7	C0.3	8.1
4.5	1.5	0.8	1.7	1.0	8.1	140	21	83	91	1.1	0.1	-0.2	0.4	L0.2	0.2	P0.5	S0.9	1.7	1.5	0.3	0.0	S0.7	C0.8	L0.9	W0.1	C0.9	11.5
2.9	3.2	-3.4	-2.4	3.5	8.7	49	46	120	94	0.9	0.7	0.2	1.1	H0.1	0.5	S0.6	S0.1	0.4	1.2	0.8	0.8	S0.3	C0.7	S0.3	C0.7	B1.8	10.2
2.6	1.2	-1.6	-1.4	2.3	10.1	54	1	11	82	0.8	0.6	-0.5	0.4	L0.1	-0.6	S0.2	S0.2	0.9	0.8	0.3	-0.4	S1.4	C0.1	S0.2	W0.1	B0.3	9.8
0.7	-0.1	-2.5	-2.4	2.2	8.9	21	36	40	81	0.9	1.5	-0.1	1.6	L0.3	0.1	S0.7	L0.7	-0.3	1.0	1.2	0.6	S0.1	C0.2	L0.8	C0.7	B0.8	3.7
0.0	-1.0	-2.2	-3.1	-1.5	7.8	8	70	93	81	1.0	1.7	1.3	-0.4	L0.7	0.7	S0.1	S0.1	1.2	1.0	-0.3	0.4	S1.6	C0.1	L0.8	C0.3	C0.3	13.5
1.0	0.8	1.7	2.2	0.4	6.9	52	17	53	88	-0.2	-0.2	-0.5	-0.2	H0.1	-0.7	0.0	0.0	0.3	0.0	-0.2	-0.3	S1.4	W0.5	S0.5	W0.2	C0.7	6.1
1.6	0.3	-0.2	0.3	0.7	7.6	84	7	15	83	0.1	-0.4	-0.4	0.2	L0.4	-1.0	S1.0	L1.0	-0.5	0.4	0.2	0.2	S1.0	W1.1	0.0	W0.8	B0.1	3.5
2.2	0.8	1.2	-0.2	-3.4	6.2	72	16	24	85	-0.4	1.2	1.0	-0.4	L0.4	0.6	P0.2	S0.2	-0.4	-0.3	-0.3	0.1	D0.6	W1.3	L0.3	W1.7	B0.1	-6.4
4.7	2.1	0.1	0.8	1.9	8.6	109	11	42	88	1.3	0.2	-0.3	0.5	L0.6	-0.1	0.0	0.0	1.6	1.1	0.4	-0.1	S2.2	C0.9	S1.2	C0.4	C0.8	20.0
3.0	-1.3	-2.7	-2.7	0.6	8.3	151	14	121	94	1.5	1.9	0.6	1.1	H0.4	0.5	P0.4	S0.7	1.1	1.6	0.9	0.9	S1.5	C0.1	L0.1	W0.1	B1.4	17.6
3.8	1.9	-0.4	-0.9	1.7	8.4	124	69	607	98	1.0	-0.5	-0.4	0.7	L2.6	-0.6	S0.3	S0.1	0.0	1.7	0.5	0.9	D0.1	0.0	S0.3	C0.9	B0.2	8.0
0.9	0.6	0.7	0.5	1.3	7.9	-11	15	23	85	0.6	0.6	0.0	0.2	L0.4	0.1	S0.5	L0.3	0.2	0.5	0.2	0.8	S0.1	W0.2	L1.1	0.0	B0.7	3.4
1.0	1.1	-1.4	-1.6	-0.9	8.8	72	19	33	87	0.7	1.0	0.2	1.2	L2.3	-0.3	S0.7	L0.4	-0.7	1.3	0.9	1.0	D0.9	C0.1	L0.2	0.0	B0.1	1.2
0.5	-1.3	0.3	-0.3	0.8	7.0	40	2	18	84	0.1	0.3	0.3	0.3	L1.5	-0.2	S0.6	L0.8	0.2	0.8	0.2	0.7	S0.7	W0.3	0.0	C0.2	C0.2	8.1
1.5	0.5	-0.9	-0.1	0.5	8.8	55	29	41	81	1.3	0.5	0.6	1.5	L1.1	0.5	S0.1	S0.4	0.0	1.4	1.1	1.2	D1.2	C0.9	L0.4	C0.6	B0.1	3.6
4.5	2.6	-0.2	0.2	2.9	8.2	102	74	337	98	0.8	-1.1	-1.5	0.6	L2.1	-0.9	S0.3	L0.1	0.5	1.8	0.4	0.8	S1.2	W0.3	S0.6	C1.1	B0.4	15.2
3.0	1.2	1.5	3.0	1.9	7.3	74	15	30	85	-0.5	-0.2	-0.8	-0.1	L1.6	-0.3	S0.8	L0.5	-1.3	-0.5	-0.1	1.1	S0.2	W0.9	0.0	0.0	C0.5	-1.0
3.1	3.0	-0.5	-1.4	-0.9	7.8	81	2	7	79	0.6	0.9	-0.4	0.3	L1.4	0.0	S0.4	L0.1	1.2	0.5	0.2	-1.5	S1.9	C0.7	S0.7	C0.5	C1.4	9.4
4.3	1.5	0.3	0.0	0.4	7.3	100	3	15	82	1.4	1.5	-0.3	1.3	L0.8	0.0	S0.2	S0.7	2.2	1.8	1.0	0.1	S2.6	C1.5	S0.5	C1.7	C0.2	25.8
-1.8	0.2	1.9	2.9	2.0	4.6	-59	2	10	55	0.1	0.1	-0.7	0.0	H0.4	-0.2	P0.4	S0.5	0.7	-0.2	-0.3	-0.9	S0.6	W0.3	L0.4	W1.2	C0.3	-0.4
-0.8	0.0	0.9	2.3	0.8	3.5	-57	3	3	75	0.6	0.9	0.1	0.4	H0.3	0.6	S0.2	S0.1	0.5	0.5	0.3	0.5	S0.9	C1.1	S0.6	C0.5	B0.2	11.1
1.3	1.0	-3.5	-3.8	0.8	10.1	52	11	22	84	1.7	1.6	0.1	1.4	L1.1	0.2	P0.1	S0.4	1.3	1.6	1.1	-0.3	S1.4	C0.6	S0.3	C0.9	C0.3	14.4
1.9	1.5	-3.1	-2.0	1.6	7.8	41	37	58	89	0.8	-0.8	-0.2	0.6	0.0	-0.5	S0.3	L0.7	0.8	1.1	0.4	0.7	S0.9	C0.3	L0.5	W0.3	B1.6	11.5
3.2	1.3	-1.5	-0.9	1.1	7.4	89	4	8	81	0.9	-1.4	-0.4	0.9	H0.1	-0.8	P0.4	S0.3	1.1	1.4	0.6	0.1	S0.1	W0.4	L0.5	C0.4	B1.2	6.4
4.2	1.1	-3.0	-1.6	2.0	8.9	173	50	535	98	1.3	-1.1	-0.1	1.1	L0.2	-0.1	S0.4	0.0	0.5	0.6	0.8	0.2	D0.5	C1.4	S1.4	C1.4	B0.4	5.6
1.2	-1.4	-2.5	-1.2	1.9	6.6	97	13	30	84	0.6	0.0	0.3	1.2	L1.6	-0.1	S0.7	L0.3	-0.3	0.6	0.9	-0.1	D0.3	W0.2	S0.1	C0.3	B0.1	-1.0
2.4	0.4	0.1	0.9	0.9	7.8	121	19	39	88	1.1	2.1	0.4	0.8	L0.4	0.9	0.0	S1.1	1.4	0.5	0.6	0.6	S1.9	C1.6	L0.2	C1.2	C0.6	17.9
4.0	1.2	-2.7	-2.7	1.4	7.7	130	13	27	85	1.3	1.7	0.1	1.0	L1.6	0.4	P0.5	S0.6	1.3	1.3	0.7	0.7	S1.5	C1.7	L0.3	C1.9	B0.8	18.3
1.3	-2.8	-4.4	-3.9	0.3	8.5	115	6	10	82	1.3	0.9	-0.1	1.1	H0.1	0.1	P0.6	S0.9	1.3	1.0	0.8	0.0	S1.9	0.0	L0.6	W0.9	0.0	14.0
-0.7	-2.3	-0.6	-0.8	-0.5	6.7	-9	19	97	93	0.5	-0.7	0.4	0.5	L1.0	0.0	S0.1	L0.5	-0.5	2.0	0.4	0.6	D1.8	W0.4	L0.9	W1.3	B1.0	-3.9
-0.3	-2.4	-2.2	-2.5	-1.7	9.9	102	7	9	81	0.9	0.8	-0.5	1.7	L1.4	-0.3	S0.7	L0.7	-0.3	1.0	1.3	0.2	D0.5	C0.7	S1.0	W0.7	C0.5	3.0
0.8	-1.8	-3.3	-3.8	-1.3	7.9	74	0	0	78	1.0	0.4	-0.2	1.3	L0.5	-0.3	S0.3	L0.1	0.6	1.3	1.0	0.4	S1.0	W0.1	S0.2	0.0	C0.4	11.5
0.4	-1.2	-2.5	-2.7	-1.1	7.2	7	2	36	87	0.5	-0.2	0.4	0.7	L0.7	0.1	S0.4	L0.4	0.7	0.2	0.5	0.1	S0.3	C0.4	S0.9	C1.0	C0.7	6.3
-0.2	-2.0	-3.8	-4.2	-0.8	9.0	76	4	41	88	0.6	0.5	-0.3	1.0	L0.9	-1.0	S1.0	L0.3	-0.8	0.4	0.7	0.8	D0.5	C1.2	S0.3	C1.5	B0.2	1.7
0.1	-1.6	-3.3	-4.0	-0.1	8.5	85	4	21	84	1.0	1.7	0.2	1.6	L0.8	-0.1	S0.5	S0.4	0.1	0.7	1.2	0.8	S0.2	C0.9	L0.2	C1.8	C0.3	7.1
1.4	-0.1	-0.4	-0.5	1.5	9.8	84	2	7	82	1.0	0.4	-0.2	1.2	L0.9	0.2	P0.2	S0.7	0.6	0.3	0.9	0.9	S0.9	C2.3	L0.3	C1.5	C1.2	12.6
1.2	1.5	-0.1	-1.0	0.8	9.3	86	0	0	79	0.2	0.8	0.4	0.0	L0.7	0.7	0.0	S0.7	0.8	-1.0	0.0	0.3	S1.0	C2.2	L0.4	C0.9	C1.1	7.5
1.4	0.9	0.9	0.9	1.5	5.7	90	14	35	86	-0.1	-0.7	-0.1	-0.1	L1.0	-0.1	P0.3	L0.4	-1.0	0.3	-0.1	0.9	D0.3	W0.9	L0.6	W1.3	C0.1	-2.1
0.1	-0.1	3.6	4.3	1.4	3.2	-84	0	0	27																		
3.0	-0.2	-0.5	-1.5	0.4	4.3	79	38	125	93	0.1	0.1	0.1	0.2	H1.3	0.6	0.0	L0.4	0.5	0.2	0.1	-0.2	S0.9	C0.4	L0.5	C0.7	B1.0	4.9
0.4	1.3	4.6	3.8	1.3	2.3	-133	1	1	12																		
-1.6	0.6	-0.3	-0.2	1.2	6.8	-76	55	80	87	0.1	1.9	0.8	0.0	L0.4	0.5	S0.1	L0.4	-0.4	-0.3	0.0	0.5	S0.1	W0.3	L0.6	W0.3	C0.4	-0.9
-0.8	0.0	-4.2	-4.7	-4.5	8.2	35	39	51	81	-0.1	1.4	-0.2	0.4	L1.2	-0.2	S0.7	L0.3	-0.9	-0.2	0.3	-0.4	D0.3	W0.7	L0.2	C0.7	B0.1	-7.1
0.9	-0.9	-0.6	-2.0	-0.8	10.0	55	6	14	84	1.1	2.0	0.0	1.0	L1.5	-0.2	S0.2	L0.1	-0.1	0.9	0.7	0.4	S0.5	C0.6	S0.7	C1.5	C0.8	7.8
2.6	0.1	-2.4	-3.8	-1.3	9.8	47	5	7	82	1.1	0.7	0.2	0.0	L0.2	0.8	P0.3	S0.6	2.5	0.5	0.0	0.2	S2.8	C0.4	L0.6	C0.5	B0.1	21.3
0.4	-2.1	-0.4	-0.2	1.7	7.8	20	25	36	83	1.4	-0.1	-0.6	0.7	H1.1	0.3	P0.2	S0.7	1.7	1.4	0.5	0.3	S1.9	C0.9	S0.1	C0.9	B0.1	19.5
-1.3	0.4	-1.0	-1.6	-0.3	3.8	-120	11	23	67	0.0	0.0	0.5	-1.2	H1.2	1.1	P0.6	S0.4	1.9	-1.1	-1.6	-1.0	S2.3	W0.8	L1.1	W1.9	C0.1	6.0
0.3	-0.9	-0.1	-1.5	-1.3	4.8	-94	103	154	92	1.0	1.4	0.7	0.3	H1.4	1.3	P0.6	S0.8	2.1	0.7	0.2	0.2	S2.9	C0.4	L1.1	C0.8	B0.5	20.3
2.9	1.4	-2.3	-3.4	-0.9	8.0	-4	73	136	91	1.3	0.3	0.1	0.3	H0.4	0.3	P0.4	S0.4	2.4	1.0	0.2	-0.5	S2.9	C1.0	S0.1	C0.7	B0.2	21.9
3.2	-0.6	-2.0	-2.6	0.4	9.2	89	2	4	80	1.6	1.1	-0.8	1.5	L0.7	-0.8	S0.5	L0.4	1.2	2.1	1.1	-0.1	S1.6	C0.4	S0.5	C0.4	C0.3	17.1
-1.3	-3.0	0.6	0.7	0.3	5.8	37	14	34	85	-0.4	-0.2	-0.2	0.5	L0.4	0.0	S0.8	L0.1	-0.7	0.4	0.4	-0.3	D1.9	W0.3	L0.5	W0.4	C1.2	-11.8
3.8	2.3	-1.9	-1.2	1.8	9.6	81	8	14	83	1.4	2.0	0.1	0.9	L0.4	0.6	S0.3	S0.7	1.5	1.0	0.7	0.1	S2.2	C0.4	L0.3	C0.9	C0.7	17.2

December 2019, All Summarized Bulls - Alphabetical Order

Name of Bull	Registration Number	GT	BBR	JH1	NAAB Code	No. Hrds	No. Daus	REL %	Milk	% Fat	Fat	% Prot	Prot	CM$	NM$	FM$	GM$	SCS
HOUSLEY LOTTO WINNER {5}	USA 117172081	50K	92	F	14JE564	54	165	95	1244	-0.12	33	-0.06	33	223	230	246	151	3.02
HULK COLE H623 7163-ET	840003012257435	80K	100	F	7JE1311	31	61	91	524	0.12	49	0.06	32	373	346	288	306	2.98
IGL BARNABAS MACHO MAN-ET	840003126218660	80K	100	F	7JE1469	22	39	88	575	0.10	48	0.01	23	233	226	210	111	3.12
IGL CHILI MARCUS-ET	840003126822810	80K	100	F	7JE1466	38	60	91	218	0.11	33	0.09	26	287	256	188	206	3.03
IGL GIDEON MAURICE-ET	840003126218686	80K	100	F	7JE1470	21	53	90	591	0.10	49	0.07	36	292	262	196	194	2.97
IGL HI-TEMP-ET	840003125202024	80K	100	F	7JE1436	23	96	93	1068	0.04	59	0.01	40	381	367	337	288	2.94
IGL MAGNUM MARAUDER-ET	840003125325413	80K	100	F	7JE1472	23	45	90	770	0.18	73	0.00	27	405	396	380	283	2.91
IGL MAGNUM MILTON-ET	840003125325412	80K	100	F	7JE1471	46	482	97	1717	0.02	85	-0.01	60	540	528	501	409	3.11
IGL RISING TEMP-ET	840003124584980	80K	100	F	7JE1438	66	339	97	1045	0.02	54	0.03	44	340	323	283	253	3.15
IGL SANTANA TORPEDO-ET	840003125325348	80K	100	F	250JE1456	140	709	98	597	-0.06	16	-0.04	14	186	191	202	93	2.92
IMPULS IKE OF MEADOW SWEET	USA 118366397					1	10	64	-233	0.09	7	0.07	6	84	63	17	80	2.99
IRISHTOWNS ARTIST JAMES	USA 116393175	50K	100	F	11JE1029	31	159	96	31	0.00	1	0.01	3	34	27	15	32	2.84
IRISHTOWNS B140 IMPULS WASKO	USA 115975820	50K	100	F	7JE1011	62	101	94	-202	0.02	-6	0.05	3	77	62	28	116	2.96
IRISHTOWNS B183 BUNGY JOSHUA-ET	USA 117022993	50K	100	F	1JE773	57	239	97	346	-0.05	6	0.03	19	186	172	141	222	3.00
ISAU BROADLIN AUSSIEGOLD-P-ET	AUS A00020434	50K	100	F	160JE3004	200	933	85	-359	0.18	17	0.10	6	75	47	-14	-16	2.95
ISAU BROADLIN HATMAN {6}-ET	AUS 000603276	50K	100	F	200JE8165	150	706	95	-437	0.26	30	0.16	15	266	222	125	189	3.07
ISAU BROOKBORA SPIRIT ARIO	AUS 000611837	50K	100	F	29JE3786	20	52	79	124	-0.05	-4	-0.01	3	25	25	26	17	2.95
ISAU BROOKBORA TBONE BARCARDI	AUS A20605958	50K	100	F	11JE1134	65	272	91	445	0.07	35	0.05	27	220	203	163	116	3.25
ISAU BUSHLEA FAXON	AUS 000587022	50K	100	F	200JE8141	40	46	87	-317	0.10	4	0.00	-11	25	30	40	32	3.14
ISAU CAIRNBRAE CARILLA	AUS A00020174				29JE3787	18	40	48	-124	0.19	31	0.01	-2	99	96	91	66	3.02
ISAU INSPIRE CELEB SUNNY	AUS 000614402	50K	100	F	200JE8168	21	75	80	112	0.05	15	0.00	4	210	207	202	238	2.91
ISAU KAARMONA BELLESTONE	AUS A20592189	50K	100	C	200JE8157	17	50	91	-60	0.01	-1	0.02	1	51	44	32	32	2.91
ISAU RIVERSIDE VISIONARY MAN	AUS 000662853	8K	100	F	29JE3967	10	15	84	727	-0.06	23	-0.01	24	360	353	339	285	2.82
ISDK DJ ZUMA	DNK 000302730	50K	100	F	236JE146	1,784	20,365	99	-467	0.23	22	0.11	4	341	307	235	351	2.73
ISDK DNK VJ JERN	DNK 000303457	50K	100	F	236JE176	100	142	88	173	0.27	63	0.14	34	481	432	327	388	2.88
ISDK GOLDEN GDK VIVALDI	DNK 282101900	50K	100	F	200JE7756	145	790	99	-359	0.50	80	0.20	26	547	488	359	395	3.00
ISDK Q IMPULS	DNK 000301592	HD	100	F	236JE3	3,088	32,186	99	42	0.16	34	0.11	23	268	235	161	242	3.09
ISDK VJ AARRE LAPPE LARI	DNK 000304158	50K	100	F	236JE222	175	412	88	213	0.21	52	0.11	30	553	512	424	517	2.86
ISDK VJ ADELGAARD HIHL HIWE	DNK 000304155	50K	100	F	236JE220	180	544	88	-253	0.46	78	0.22	33	572	504	357	486	2.88
ISDK VJ ALSTRUP HICKEY HAMA	DNK 000303968	50K	100	F	236JE178	180	455	88	-133	0.29	51	0.13	21	464	426	340	510	3.09
ISDK VJ BIRKELYGAARD LIBERO	DNK 000303995	50K	100	F	236JE182	331	1,464	88	-714	0.42	46	0.19	10	401	346	228	355	2.77
ISDK VJ BLANKE JASON JANKO	DNK 000303787	50K	100	C	236JE252	234	579	89	-301	0.34	51	0.15	19	494	443	335	415	2.71
ISDK VJ BRUNSGAARD BUZZ BIHL {6}	DNK 000304013	50K	100	F	236JE184	330	1,278	89	212	0.32	73	0.08	23	498	467	402	459	2.80
ISDK VJ DONGSGAARDEN HALEY	DNK 000304129	50K	100	F	236JE213	292	1,229	89	-11	0.31	60	0.13	26	469	421	320	362	2.73
ISDK VJ DONGSGAARDEN HUPI HUCK	DNK 000304157	50K	100	F	236JE221	46	70	85	-204	0.27	43	0.18	28	513	454	327	441	2.78
ISDK VJ DROSTRUPGAARD LINK LUTZ	DNK 000303854					212	533	84	-745	0.28	18	0.10	-7	230	200	138	242	2.74
ISDK VJ DROSTRUPGAARD LUSAKA	DNK 000304035	50K	100	F	236JE171	206	566	89	449	0.31	83	0.12	41	588	538	432	465	2.74
ISDK VJ GYVELBORG HIHL GYVEL	DNK 000304163	50K	100	F	236JE223	227	609	89	230	0.15	40	0.09	27	526	486	404	484	2.64
ISDK VJ HAESINGE LINK LIVIUS	DNK 000304063	50K	100	F	236JE185	312	1,464	89	471	0.24	71	0.02	21	468	453	423	389	2.83
ISDK VJ HAGENBJERGGAARD HITMAN {5}	DNK 000304254	50K	100	C	236JE231	171	525	88	-760	0.34	28	0.22	14	386	325	192	376	2.91
ISDK VJ HAUGSTEDGAARD HJERN HOJ {6}	DNK 000303972	50K	100	F	236JE165	354	1,618	89	53	0.24	50	0.15	31	512	460	348	457	2.74
ISDK VJ HAUGSTEDGAARD HORST	DNK 000303706	50K	100	F	236JE251	69	98	87	-100	0.40	73	0.16	28	514	461	347	434	2.85
ISDK VJ HAVDAL LAPPE DEE {6}	DNK 000304164	50K	100	F	236JE224	198	568	88	-1001	0.62	69	0.28	16	533	458	294	455	2.95
ISDK VJ HIHL	DNK 000303812	50K	100	F	236JE162	430	1,646	90	-323	0.26	35	0.18	24	398	339	212	345	2.75
ISDK VJ HILARIO	DNK 000303406				236JE161	561	3,092	92	299	0.10	34	0.08	26	448	417	353	472	2.86
ISDK VJ HIMP	DNK 000303275	50K	100	F	236JE158	319	798	89	-190	0.34	57	0.11	15	349	312	235	279	2.85
ISDK VJ HJORTVANGS HOLMER HJORT	DNK 000303828	50K	100	F	236JE166	297	1,057	89	493	0.23	69	0.12	42	536	489	389	457	2.86
ISDK VJ HJULSKOV HOLMER HUPI	DNK 000303827					56	87	79	-1338	0.44	18	0.21	-9	324	267	146	286	2.65
ISDK VJ HOEHOLT GALVANIZE GAZZ	DNK 000304165	50K	100	F	236JE225	45	93	87	625	0.15	60	0.08	38	500	468	398	376	2.95
ISDK VJ HOEHOLT HILDE HUZAR	DNK 000303788	50K	100	F	236JE253	125	244	87	-810	0.39	35	0.18	5	421	371	263	405	2.87
ISDK VJ HOEHOLT PICK PEREZ {6}	DNK 000304130	50K	100	F	236JE212	263	965	89	-283	0.38	61	0.23	34	535	465	312	420	2.90
ISDK VJ HORN	DNK 000303496	50K	100	F	236JE177	60	82	86	-212	0.43	74	0.20	32	587	522	381	528	2.83
ISDK VJ HUBERT HAVDAL	DNK 000303877					47	83	78	81	0.34	71	0.13	28	459	417	326	381	2.98
ISDK VJ HUSKY	DNK 000303402				236JE154	809	5,893	86	428	0.22	64	0.12	40	379	336	240	267	3.00
ISDK VJ LAPPE	DNK 000303785				236JE163	339	1,178	85	-693	0.45	53	0.18	9	376	328	221	308	2.96
ISDK VJ LINK	DNK 000303327	50K	100	F	236JE155	897	5,955	94	-169	0.20	31	0.07	7	369	345	296	360	2.80
ISDK VJ LUKOWA	DNK 000303732	50K	100	F	236JE160	205	452	87	-573	0.44	58	0.18	14	443	389	274	412	2.82
ISDK VJ LURE	DNK 000303259				236JE153	667	4,885	87	-691	0.48	59	0.21	15	439	379	248	374	2.84
ISDK VJ MIRO-P	DNK 000303274				236JE152	213	518	85	-821	0.35	28	0.12	-7	-13	-39	-99	-84	3.10
ISDK VJ OSTERGAARD HJERN HOVE	DNK 000303987	50K	100	F	236JE207	197	549	88	-233	0.54	94	0.21	32	623	557	414	530	2.84
ISDK VJ PICK	DNK 000303273	50K	100	F	236JE156	380	1,443	90	-935	0.35	22	0.19	3	251	198	85	177	2.88
ISDK VJ RAASTRUP HIHL GISLEV	DNK 000304171	6K	100	F	236JE226	228	778	88	164	0.27	62	0.15	35	642	585	468	556	2.63
ISDK VJ RAVNINGGAARD HAZARD	DNK 000303970	50K	100	F	236JE254	272	884	88	-100	0.40	73	0.15	26	517	470	368	479	3.01
ISDK VJ RODME NYGAARD RODME	DNK 000303952	50K	100	F	236JE169	508	2,561	89	-415	0.30	39	0.14	12	213	173	85	107	2.94
ISDK VJ RONHOLM HICKEY HIAN {6}	DNK 000303933	50K	100	F	236JE167	215	537	88	91	0.15	34	0.13	29	406	362	267	422	2.92
ISDK VJ SKOVBY HILLUM HIZZI	DNK 000304098	50K	100	F	236JE219	289	1,102	89	-515	0.36	44	0.19	18	401	341	212	338	2.67
ISDK VJ SVANNINGE LING LINU	DNK 000304068				236JE186	269	1,014	84	-436	0.36	48	0.14	12	330	288	197	322	2.93
ISDK VJ TOSTENAES LUTZ LOBO	DNK 000304223					208	703	83	-339	0.30	42	0.11	9	404	370	298	399	2.87
ISDK VJ ZUMMIT	DNK 000303532	50K	100	F	236JE205	288	798	89	-46	0.24	45	0.13	23	460	416	322	425	2.75
ISNZ ARDACHIE DIMPLE-PP	NZL 000315812					15	70	48	-753	0.30	21	0.12	-4	94	66	4	42	3.10
ISNZ ARRIETA TERRIFIC DESI {6}	NZL 000312047				190JE91	172	651	54	-1284	0.47	25	0.26	1	248	180	35	213	2.81
ISNZ BONACORD MURMUR BOLT {6}	NZL 000313016				190JE85	1,082	4,905	60	-776	0.33	26	0.05	-18	80	70	48	112	2.91
ISNZ BRAEDENE PAS TRIPLESTAR	NZL 000313516				97JE13516	32	96	49	-577	0.37	44	0.22	21	327	268	135	304	3.09
ISNZ CRESCENT EXCELL MISTY-ET	NZL 000314052				190JE107	51	98	50	-1441	0.57	36	0.28	-1	308	237	84	284	2.87
ISNZ DAWSONS LRT FINESSE {6}	NZL 000311011				190JE413	932	2,772	54	-1006	0.20	-10	0.14	-9	-39	-70	-139	-7	3.17
ISNZ EVLEEN INTEGRITY LARSON	NZL 000313047				190JE84	802	2,987	71	-828	0.30	17	0.14	-3	12	-22	-98	-24	3.03
ISNZ FREYDAN IZY POWERPLANT-ET	NZL 000314500				97JE14500	282	1,554	54	-1530	0.48	15	0.18	-23	81	41	-44	81	2.87
ISNZ GLANTON LT BRAHMS {6}	NZL 000312004				190JE81	1,149	4,168	72	-1131	0.28	-2	0.14	-15	-163	-190	-251	-190	3.17
ISNZ GLEN LEITH DEGREE OMNIBUS	NZL 000314502				97JE14502	59	190	55	-286	0.30	45	0.09	8	292	266	208	314	3.01
ISNZ HILLSTAR TERRIFIC 5-STAR {6}	NZL 000311022				190JE415	1,081	3,202	58	-591	0.07	-15	0.13	4	-33	-67	-143	-39	3.04

PL	LIV	DPR	CCR	HCR	GFI/ EFI	JPI	Type Hrds	Type Daus	Type REL	FS	ST	SR	DF	RA	RW	RL	FA	FU	RH	RUW	UC	UD	TP	TL	RTP RV	RTP SV	JUI
1.1	-1.5	-2.0	-2.7	-1.2	3.5	61	21	60	89	1.0	2.5	1.0	0.8	H0.8	1.1	P0.1	S0.8	0.8	1.1	0.6	0.6	S0.9	W0.2	L0.8	C0.7	B0.7	10.0
2.7	-0.9	0.3	0.4	-0.6	5.6	111	16	19	82	-0.1	-0.4	-0.6	0.0	L1.1	-1.1	S0.5	L0.6	-0.3	-0.9	0.0	0.0	S0.6	C0.3	S1.2	C0.2	C2.0	1.8
0.8	-2.4	-3.7	-4.3	-1.4	8.0	56	11	16	82	1.7	2.8	0.7	0.8	L1.5	0.6	0.0	S0.6	1.3	1.7	0.6	-0.2	S2.4	C0.8	S0.7	C0.8	C0.1	20.3
2.4	-2.6	-1.1	-0.8	2.1	8.0	88	22	33	86	1.4	1.7	0.6	1.3	L1.0	0.6	S0.5	0.0	1.4	1.6	1.0	0.5	S1.9	C0.5	L0.3	C1.0	B1.5	18.9
-0.5	-1.7	-1.9	-2.6	1.1	7.2	90	8	12	82	0.5	1.8	0.7	0.5	L1.6	0.7	S1.0	L0.6	0.6	0.4	0.4	0.4	S0.7	C0.6	S0.2	C1.0	C0.1	8.6
1.0	-0.6	-1.5	-1.7	-1.2	7.2	109	15	49	88	0.5	0.3	0.0	0.5	L2.2	-0.7	S0.7	L0.7	-0.1	0.7	0.3	0.0	D0.3	C0.3	L0.1	C0.4	C0.7	0.4
2.1	-0.7	-2.4	-3.1	-2.2	8.3	105	7	12	82	0.7	1.0	-0.2	0.9	L1.4	-0.5	S1.1	L0.5	0.5	1.0	0.7	0.4	S0.3	C0.9	L0.2	0.0	C0.6	7.8
1.3	-1.3	-2.4	-3.0	-2.5	8.0	146	27	253	95	0.8	1.6	0.1	1.3	L0.6	-0.2	S0.5	L0.1	0.5	1.2	0.9	-0.7	S0.5	C0.2	L0.2	C0.2	0.0	4.1
0.4	-1.8	-1.8	-1.4	1.2	7.8	98	40	150	94	0.3	1.3	-0.3	1.2	L2.6	-0.9	S1.3	L1.1	-0.9	1.1	0.9	0.3	D0.6	W0.1	L0.7	W0.5	C0.5	-2.4
3.5	-0.7	-2.8	-2.8	1.2	7.6	62	105	311	95	1.6	0.5	-0.4	0.5	L0.6	-0.5	P0.3	S0.2	2.6	1.4	0.4	-0.3	S3.4	C1.4	S0.4	C1.1	B0.2	27.6
0.2	0.6	1.0	1.5	0.3	6.9	21	1	9	56	-0.6	0.4	0.3	-0.2	H0.3	0.4	0.0	L0.1	-0.3	-0.3	-0.5	-0.5	D0.2	W0.5	L0.3	W1.0	B0.3	-5.7
0.6	-0.4	0.4	0.5	0.0	5.7	9	22	85	92	-0.9	-1.3	-1.1	-0.5	L0.8	-1.0	S0.4	S0.1	-1.3	-1.0	-0.4	-0.7	D1.2	W0.9	L0.2	W1.7	C2.2	-15.9
1.3	0.4	2.7	2.5	0.0	5.9	23	36	53	89	-0.5	-1.5	-0.3	-1.1	H0.9	-0.5	P1.1	S0.3	0.6	-0.2	-0.8	-1.1	S0.3	W1.5	L0.7	W2.5	B0.8	-4.9
2.3	-0.6	3.0	2.7	2.1	5.5	64	15	27	85	-0.3	-1.0	-0.6	-0.4	H0.2	-0.6	S0.3	L0.3	-0.7	0.2	-0.3	-0.4	S0.3	W0.9	0.0	W1.9	B0.3	-2.9
0.2	-0.7	-2.0	-2.9	-0.8	6.9	8	56	228	80	0.6	1.2	1.9	0.0	L0.9	0.9	P0.1	S0.3	0.5	0.4	0.0	0.7	D0.6	C0.4	L0.8	W0.4	B0.1	1.7
0.9	0.7	-0.3	-1.0	-0.4	6.5	76	12	35	88	1.4	-0.3	0.5	0.9	H0.1	0.7	P0.4	0.0	1.9	1.7	0.6	0.7	S0.9	C0.8	0.0	C1.6	B1.0	17.6
0.4	1.1	-0.1	-0.1	0.4	8.0	12	1	1	76	0.2	-0.7	-0.4	0.1	L0.3	0.0	S0.3	L0.2	0.5	0.6	0.0	-0.2	D0.2	W0.2	S0.4	C0.5	B0.5	1.7
0.2	0.3	-2.9	-1.9	0.1	9.0	53	13	36	88	1.0	1.2	1.1	1.4	0.0	0.8	S0.6	S0.9	1.0	0.4	1.0	0.8	0.0	C1.9	L0.5	C1.7	C0.2	8.7
1.6	0.5	0.6	0.3	-0.5	5.8	-4	32	40	82	0.5	0.3	0.2	-0.2	H2.6	0.9	P0.8	S0.6	1.3	0.3	-0.2	-0.2	S1.7	C0.1	L0.4	W0.1	B0.3	10.8
0.6	0.0	-0.4	-1.0	-0.6	7.3	11	0	0	19																		
3.4	0.2	2.9	0.9	1.1	7.0	68	0	0	77	0.7	0.2	-0.7	0.3	L0.5	-0.4	P0.2	L0.2	0.8	0.9	0.2	0.5	S1.0	C0.7	0.0	C1.2	C0.4	11.9
2.0	-0.6	0.2	-0.3	-1.3	8.4	22	4	8	81	0.2	-0.9	-1.0	-0.2	L0.9	-0.5	P0.1	L0.6	0.5	0.0	-0.1	-0.4	S0.9	C0.2	S1.3	C0.9	C0.6	6.2
5.5	1.9	-0.5	0.9	2.2	9.6	106	8	13	81	1.3	0.8	0.9	0.6	H0.1	0.7	P0.4	S0.9	2.5	1.2	0.5	-0.1	S2.2	C0.1	L0.6	W0.3	C0.4	18.9
4.5	0.1	3.0	5.0	4.0	3.2	115	848	11,835	99	0.8	-1.6	-1.2	0.4	L0.6	-0.5	S0.6	S0.2	1.0	1.2	0.3	-0.3	S2.3	W0.2	S1.0	C0.3	C0.7	16.5
2.6	-0.2	0.0	1.7	2.4	4.3	125	67	98	81	0.0	0.4	0.5	-0.1	H0.7	0.5	P0.5	S0.7	-0.4	-0.1	-0.1	-0.2	D0.7	W1.1	L0.3	W0.6	C0.1	-7.2
2.0	1.2	-1.9	-1.2	1.8	6.3	143	36	175	96	0.9	-1.0	0.0	1.0	H1.0	0.0	S0.1	S0.5	1.5	1.0	0.7	0.7	S1.3	0.0	L1.2	C0.7	B0.6	13.6
0.7	-0.6	1.1	1.8	-0.1	4.4	73	1,456	17,705	99	-0.5	-0.4	0.0	-0.1	L0.3	-0.3	P0.1	S0.1	-0.2	0.0	-0.1	-0.7	S0.2	W0.7	S0.2	W1.6	C0.5	-3.0
4.5	1.6	1.9	5.1	7.9	2.1	164	65	128	78	-0.8	-1.5	-0.8	-0.8	0.0	-0.9	P0.7	S1.0	0.4	0.3	-0.6	0.0	S1.4	C0.1	L1.2	W0.3	C0.3	6.3
2.6	-1.7	2.1	-0.5	-2.5	1.9	157	51	129	77	0.1	1.2	0.4	0.3	L0.4	-0.2	P0.7	S0.3	0.1	0.2	0.2	0.4	S2.2	W0.5	L0.6	W0.8	C1.0	10.6
3.9	0.7	5.6	6.0	4.5	2.0	127	74	147	78	-0.5	-0.4	0.3	-0.5	L1.2	-0.1	S0.8	L0.2	0.2	-0.2	-0.3	-0.7	D0.5	W0.8	L0.1	W0.3	C0.3	-6.1
2.7	1.5	1.8	3.7	2.9	2.0	123	176	631	79	-1.1	-0.9	-1.6	0.0	L2.2	-0.9	S1.0	L0.7	-1.3	-0.5	0.0	0.1	S0.9	C1.1	S1.1	W0.8	C0.6	2.6
4.8	0.0	1.3	1.3	1.7	3.9	148	133	306	82	-0.1	-0.3	-0.5	-0.3	H0.7	-0.6	S0.2	S0.6	1.3	0.6	-0.2	0.2	S3.4	W1.1	S0.2	C0.1	C0.1	20.2
2.2	0.4	2.0	1.5	-0.4	1.4	136	151	441	79	-0.2	0.1	-0.6	0.5	H0.1	0.5	S0.8	S0.4	0.1	0.0	0.4	-0.4	0.0	0.0	S0.8	0.0	C0.4	0.1
2.7	-0.3	-0.5	-0.1	1.3	2.1	139	114	410	80	0.3	-0.1	0.4	-0.1	H0.6	0.2	S0.5	S0.2	2.6	0.6	-0.1	-0.8	S2.6	C1.3	L0.1	W0.3	C0.7	19.0
5.5	2.2	2.4	3.4	2.3	3.2	145	17	24	75	0.0	0.5	1.1	-1.0	H1.0	0.7	P0.3	S0.9	1.0	-0.6	-0.8	-0.1	S1.7	W0.7	0.0	W0.4	C0.5	7.5
2.6	1.1	2.0	5.3	4.9		71	104	218	65	-0.7	-0.6	-0.7	-0.6	L1.0	-0.4	P0.7	S0.9	0.1	0.0	-0.4	0.4	S1.2	C0.1	L0.1	0.0	0.0	7.1
2.0	1.0	-0.8	1.2	1.1	3.5	167	91	199	81	-0.4	-0.1	-0.4	0.5	L1.9	-0.4	S0.8	L0.7	-1.4	0.0	0.4	0.4	D0.5	C1.4	S0.1	W0.3	C0.6	-2.7
5.8	2.3	2.8	3.5	3.2	3.6	162	101	240	81	0.1	1.1	-0.5	0.4	L1.3	0.7	P0.1	S0.3	0.6	-0.3	0.3	-1.0	S3.0	C0.4	S0.2	W1.0	C0.6	11.4
3.3	0.4	-0.8	1.7	2.4	2.5	133	156	571	81	-0.6	-1.3	-1.4	0.5	0.0	-0.5	S1.0	L0.4	-0.4	0.4	0.4	0.1	S0.4	C0.7	S1.6	W0.3	C0.7	5.6
3.7	1.3	4.0	3.9	2.4	2.9	122	0	0	70	-0.3	0.1	-0.7	-1.3	L0.4	-0.9	S0.3	S0.2	1.0	-0.1	-1.0	0.3	S2.2	W0.1	S0.1	W0.1	C0.1	13.5
3.4	1.4	2.2	2.5	2.3	1.9	154	169	606	80	0.6	0.7	0.6	0.1	H0.8	0.8	0.0	S0.9	0.4	0.1	0.1	0.2	S1.8	C0.1	S0.9	W0.6	C0.3	11.8
2.7	-1.0	0.9	1.5	1.7	2.4	141	51	69	78	-1.0	-0.9	-0.5	-0.2	L0.6	-0.5	S0.2	L0.4	-0.3	-0.4	-0.1	-0.8	S0.9	W1.4	S0.2	W1.0	C1.4	-2.4
2.8	1.6	1.7	3.3	3.9	1.5	147	64	150	78	-0.7	0.0	-0.1	-0.3	L0.7	-0.4	S0.1	S0.1	0.1	-0.2	-0.2	0.6	S1.5	C0.8	S0.1	W0.1	C0.3	9.9
3.1	-0.6	1.9	1.8	3.4	3.5	123	190	641	83	0.1	1.2	0.2	0.1	L1.2	0.5	P0.2	L0.1	0.1	0.0	0.1	-0.3	S2.4	W0.5	L0.8	W0.9	C0.9	8.0
4.1	1.7	3.8	7.1	5.3	4.1	143	287	1,495	86	0.6	0.8	0.2	0.1	L0.1	0.4	S0.2	S0.5	0.2	0.9	-0.2	0.1	S1.4	W0.6	S0.5	W1.1	C0.6	9.6
1.1	-0.3	-0.4	1.6	1.0	2.3	86	205	473	80	0.2	-0.5	0.4	0.2	L1.2	0.2	P0.1	S0.1	0.1	0.2	0.1	-0.2	D0.9	W0.2	L0.8	W0.1	B0.1	-5.5
2.3	-0.5	1.0	-0.2	2.1	1.8	155	154	456	79	-0.2	-0.2	-0.4	0.6	L1.6	0.0	P0.1	L0.2	-0.3	-0.6	0.4	-0.8	S0.2	C0.7	S0.7	W0.6	C0.8	-2.5
5.3	1.4	2.6	3.5	2.0		97	31	46	55	-0.6	-1.3	-0.2	-1.1	H0.8	-0.3	P0.3	S0.5	1.4	1.7	-0.8	0.3	S2.9	W0.7	S0.3	0.0	0.0	22.0
4.1	0.7	-0.7	-2.1	-1.2	6.6	131	13	21	79	0.6	0.1	-0.2	0.4	L1.3	0.2	P0.1	S0.3	0.7	0.9	0.3	-0.4	S0.7	W0.9	L0.5	W0.4	C0.3	4.0
5.1	1.8	3.4	5.0	4.3	1.0	123	88	143	75	0.3	0.5	0.4	-0.9	H0.3	0.0	0.0	S0.3	2.3	0.8	-0.7	-0.7	S3.6	W0.6	S0.1	W0.4	C0.2	21.3
3.5	-0.2	0.7	0.4	-0.5	4.0	150	93	310	82	0.0	0.3	-0.4	0.1	H0.6	0.4	P0.3	S0.1	0.9	0.3	0.0	-0.4	S1.9	W0.8	S0.1	W0.8	C0.9	9.5
3.7	-0.4	2.5	4.2	2.8	1.5	166	53	74	76	-1.3	-1.3	-1.2	-0.2	H0.1	-0.8	S0.7	L0.4	-1.8	-1.3	-0.2	0.1	0.0	W1.1	S0.1	W1.0	C1.1	-9.4
2.1	-0.9	-0.4	3.8	3.7	4.1	121	24	43	54	0.0	1.0	-0.3	-0.5	H0.3	0.4	P0.1	S0.4	0.0	-1.0	-0.4	-0.4	S0.2	C0.3	S0.3	0.0	0.0	-2.4
0.4	-2.7	-1.7	-1.6	2.1	4.6	108	355	2,479	71	0.2	0.9	0.8	0.6	L0.3	0.6	S0.6	L0.3	0.8	-1.4	-1.3	-0.8	S1.0	C0.4	L0.3	W0.4	C1.0	-0.1
2.0	0.4	0.0	2.6	4.0	5.2	103	193	551	67	-2.0	-1.5	-0.3	-1.2	L1.9	-1.4	P0.4	S1.0	0.7	-0.7	-0.9	0.4	S1.6	C1.8	L0.2	0.0	0.0	10.7
4.4	2.9	2.0	5.3	6.5	1.9	108	429	2,342	84	-1.0	-0.6	-0.8	-0.5	L0.2	-0.5	P0.1	S0.8	-0.7	-0.5	-0.4	0.2	S1.3	W0.6	S0.3	W0.3	C0.4	3.0
3.0	0.0	2.7	3.1	3.6	1.1	127	139	304	77	-1.1	-0.8	-0.8	-0.4	L1.4	-1.3	S0.5	L0.9	-0.7	-1.0	-0.3	-0.1	S0.6	W0.8	S0.2	W1.6	C0.9	-3.0
1.9	1.1	1.1	2.8	3.8	5.3	124	293	2,406	70	-1.4	-1.1	-0.9	-0.1	L1.8	-0.9	S0.5	0.0	-1.5	-0.1	-1.9	0.1	S0.3	C0.5	0.0	W1.4	C0.8	-2.5
-3.1	-2.3	-3.5	-0.3	1.2	4.2	-9	104	185	69	0.0	0.7	0.1	-0.5	H0.4	-0.2	P0.1	S0.1	0.7	-0.1	-1.3	0.2	S1.8	W0.5	L0.1	W0.3	C0.2	9.6
2.2	0.7	1.2	3.0	2.3	1.1	167	93	205	76	-0.5	0.3	-0.2	-0.5	H0.1	-0.4	S0.2	L0.4	-1.3	-1.3	-0.4	-0.8	S0.4	W0.3	S1.6	W1.1	C0.2	-6.2
2.4	1.9	0.4	1.2	-0.2	5.1	75	198	809	84	-0.5	-0.5	-0.7	-0.9	H0.1	0.0	S0.1	S0.2	1.1	-0.5	-0.6	0.1	S2.5	C0.3	S0.9	W0.6	C0.6	15.2
5.8	1.6	1.4	4.7	5.9	2.6	196	89	251	79	0.2	0.7	-0.3	0.2	L0.7	0.6	P0.3	S0.2	0.2	0.1	0.1	0.1	S2.4	C0.1	S0.9	W0.3	C0.6	13.6
2.9	-0.3	2.6	2.6	1.8	1.6	129	131	360	79	-0.7	-0.9	0.7	-1.0	H1.1	0.1	P0.2	S0.7	1.1	-0.4	-0.7	-1.6	S0.3	W2.0	S0.1	W0.2	C0.1	-5.2
0.7	-2.0	-2.3	-0.7	-0.1	1.8	59	193	836	79	0.2	0.5	-0.1	-0.1	L0.9	-0.3	S0.4	L0.6	0.5	0.0	-0.1	0.3	S1.9	C0.3	L0.8	W0.7	C0.7	10.2
3.1	0.3	4.0	4.6	5.6	1.4	132	94	201	77	-0.6	-0.6	-0.6	-0.4	L0.7	-0.8	S1.3	L0.9	-0.4	-0.1	-0.3	0.4	D0.1	W1.0	L0.8	W0.2	C0.2	-2.9
3.0	0.6	2.2	1.8	-1.3	1.9	125	125	394	79	-0.5	-1.3	0.0	-1.6	H0.4	-0.5	S0.9	L0.6	1.5	-1.2	-1.2	-0.2	S1.9	C0.3	S0.6	C0.2	C0.1	10.1
1.8	-0.4	2.8	3.0	1.4	4.3	88	125	381	66	-1.0	-0.7	-0.1	-1.0	L0.1	-0.6	S0.6	S0.4	-0.6	-2.2	-1.1	0.7	S0.2	W2.1	L0.6	W0.4	C0.7	-7.5
3.9	1.3	2.2	6.7	6.0	4.5	123	72	200	64	-0.4	0.3	-0.5	-0.1	L1.2	-0.5	P0.3	S0.5	0.3	-0.5	-0.1	0.1	S2.1	C0.7	S0.9	0.0	0.0	11.7
4.1	0.3	2.5	3.3	1.4	2.4	141	165	387	80	-0.5	-1.8	-0.7	-0.1	L0.8	-0.6	S0.7	L0.3	0.4	1.3	-0.1	0.6	D0.2	0.0	S0.4	W0.1	C0.5	6.5
-0.5	0.9	-0.7	-1.3	-0.7	6.2																						
2.1	1.5	2.7	3.4	1.0	2.7	64	44	107	43	-0.9	-1.8	1.5	-1.6	L0.1	1.0	S0.8	L0.8	0.2	-1.0	-0.8	0.2	D0.6	W0.3	L0.2	W0.7	C0.5	-4.7
0.7	1.0	2.6	1.3	0.6	3.3	6	80	248	51	-1.6	-3.1	0.5	-1.7	L0.1	0.9	S0.7	L0.6	-0.4	-1.6	-1.3	-0.3	D1.1	W0.3	S0.3	C0.3	C0.2	-11.5
0.7	0.9	3.1	2.0	0.9	2.8	85	20	60	40	-1.0	-1.3	1.5	-1.8	H0.7	0.9	S0.2	L0.6	0.2	-1.2	-1.2	0.2	D0.8	W0.1	S0.1	W1.2	C0.5	-5.5
2.5	2.3	3.6	4.6	1.9		77	47	89	41	-0.9	-0.8	1.9	-2.0	L0.5	0.4	S0.1	L0.6	0.7	-1.2	-1.3	0.3	D0.4	W0.8	S0.1	W0.6	B0.1	-2.8
-1.2	0.8	2.2	1.0	0.6	2.5	-3	67	168	42	-0.2	-3.5	0.7	-1.8	H0.3	0.4	S0.2	L0.8	1.9	1.3	-1.0	1.5	D0.4	W0.2	S0.4	W0.3	C0.2	13.0
-1.7	0.8	-0.2	0.5	0.0	3.7	-17	52	159	42	-1.6	0.5	1.2	-1.5	L0.3	0.6	P0.3	L0.6	-1.9	-2.0	-1.0	-0.7	D0.9	W1.4	0.0	W0.6	C0.3	-19.2
1.3	2.3	2.6	2.1	-0.1	2.7	9	43	160	43	-1.1	-2.1	0.8	-2.2	H0.8	0.4	0.0	L0.7	1.0	-1.1	-1.5	-0.2	D0.5	W0.3	L0.1	W1.1	C0.3	-3.8
-2.9	-0.3	-1.1	-0.8	-0.1	3.3	-61	61	193	43	-0.6	-0.7	1.5	-2.1	H0.1	0.5	P0.1	L0.6	-0.1	-0.9	-1.5	0.2	D0.6	W0.9	S0.2	W0.7	C0.3	-5.6
1.3	1.8	3.3	4.8	1.5		71	22	71	41	-1.2	-0.2	1.0	-1.9	H0.2	1.0	S0.4	L0.4	-0.1	-0.7	-1.3	-0.2	D0.5	W0.5	0.0	W0.3	C0.4	-5.9
-0.7	0.6	1.0	0.8	0.1	2.9	-6	64	199	42	-1.0	-3.7	1.0	-1.9	H1.0	0.7	S0.5	L0.6	-0.3	-0.1	-1.2	0.3	D0.7	W1.5	S0.1	W0.3	C0.2	-5.0

December 2019, All Summarized Bulls - Alphabetical Order

Name of Bull	Registration Number	GT	BBR	JH1	NAAB Code	No. Hrds	No. Daus	REL %	Milk	% Fat	Fat	% Prot	Prot	CM$	NM$	FM$	GM$	SCS
ISNZ KELLAND KC SPEEDWAY {6}	NZL 000309012				190JE78	3,752	35,336	90	-663	0.19	5	0.10	-5	36	14	-37	65	3.06
ISNZ LINAN INTEGRITY WINSTON	NZL 000314022				190JE86	63	188	56	44	0.22	45	-0.03	-5	150	163	190	183	3.15
ISNZ LYNBROOK GG QUICKSILVER {5}	NZL 000312059				190JE95	1,295	5,291	54	-1579	0.57	29	0.28	-6	187	123	-21	166	3.07
ISNZ LYNBROOK TERRIFIC ET S3J {5}-ET	NZL 000309084				190JE405	3,774	28,239	90	-730	0.23	9	0.15	2	112	75	-7	93	3.06
ISNZ OKURA LRT INTEGRITY {6}	NZL 000311013				190JE76	3,419	24,027	70	-141	0.30	52	0.16	27	336	286	177	262	3.03
ISNZ PUKETAWA AD SUPERSTITION {6}	NZL 000310507				97JE10742	1,109	7,530	68	-723	0.31	25	0.15	2	171	132	47	164	2.96
ISNZ PUKETAWA KING CARRICK JG	NZL 000314515				97JE14515	45	131	50	-819	0.36	29	0.19	7	344	291	176	334	2.87
ISNZ RIVERINA RONALDO CHAMP	NZL 000314516				97JE14516	34	94	48	-736	0.35	31	0.20	12	215	160	40	147	3.00
ISNZ ROMA MURMUR KINGPIN S3J {6}	NZL 000312501				97JE12501	700	4,045	89	-478	0.12	1	0.12	6	-9	-37	-101	-12	3.24
ISNZ SOUTH LAND JERICHO S3J {6}-ET	NZL 000311019				190JE417	2,126	9,429	60	-636	0.14	-4	0.13	2	42	8	-68	50	2.95
ISNZ UPLAND PARK DEGREE BUTANE	NZL 000316534					24	44	43	-267	0.24	34	0.12	14	314	278	198	309	2.94
ISNZ WAITEITEI SUPER MAXWELL	NZL 000313526				97JE13526	388	2,187	69	-925	0.34	21	0.18	0	205	159	59	205	2.92
J-KAY TEQUILA FIZZ	USA 067060052	99K	100	F	7JE1486	175	336	96	-1496	0.18	-38	0.06	-43	-353	-352	-353	-401	3.18
JARS OF CLAY BARNABAS	USA 067342492	80K	100	F	7JE1294	632	3,934	99	674	0.00	33	-0.01	23	185	181	172	63	3.04
JARS OF CLAY HEZEKIAH	USA 067342449	50K	100	F	7JE1290	31	48	91	-35	0.20	37	0.06	11	134	117	78	67	3.12
JX JARS OF CLAY INTREPID {4}-ET	USA 067450153	80K	92	F	29JE3923	58	203	96	871	0.00	41	-0.04	23	293	298	308	205	2.98
JX JARS OF CLAY PLAINSMAN {4}-ET	USA 067450151	80K	93	F	29JE3924	30	61	92	1452	0.02	74	-0.02	49	423	412	391	328	2.91
JX JARS OF CLAY PLAYMAKER {4}-ET	USA 067450149	80K	100	F	29JE3922	36	68	92	1544	-0.12	48	-0.06	42	265	277	299	265	3.23
JBER BONO	CAN 105553854	50K	100	C	200JE473	49	51	86	-75	-0.07	-17	0.00	-2	7	6	5	21	2.99
JCJ CLINT EASTWOOD	840003011706865	80K	100	F	14JE641	5	11	83	543	0.06	37	0.07	33	352	326	269	252	3.07
JCJ REBEL VANCE	USA 116013190	50K	100	F	11JE1002	24	63	93	479	0.09	40	0.02	22	204	189	157	101	2.85
JCJ ST VOL IKE	840003010566109	80K	100	F	203JE1515	22	326	97	433	0.03	27	0.03	22	152	143	119	129	3.26
JENKS IRWIN LIUS B851-ET	USA 119056257	13K	100	F	138JE5716	3	21	87	150	0.00	7	-0.01	3	181	181	184	121	2.91
JENKS VALENTINO VINNY	USA 118605672	80K	100	F	11JE1214	29	301	97	1143	-0.09	35	-0.03	34	403	401	399	274	2.91
JX JER BEL ABBYS AWARD {4}	USA 117929227	50K	93	F	29JE3844	158	938	99	655	-0.18	-6	-0.06	11	214	226	254	232	2.91
JX JER BEL HALES HOSS {4}	USA 118200327	50K	92	F	14JE619	31	73	93	504	-0.01	21	0.06	31	216	190	133	119	2.98
JX JER BEL IMPULS INTENSE {4}	USA 116642215	50K	93	F	14JE549	60	186	96	-172	0.13	18	0.10	13	91	65	5	53	3.14
JER BEL LINDYS LINCOLN	USA 118200336	50K	100	F		1	21	87	596	-0.03	23	0.04	30	295	276	234	242	3.04
JX JER BEL LION {5}	USA 118992941	80K	100	F	200JE1027	15	104	94	964	-0.11	23	-0.02	31	306	298	286	209	2.82
JX JER BEL REGION HEMI {4}	USA 117269624	50K	93	F	151JE8	23	270	97	187	0.18	45	0.06	19	158	138	93	15	3.07
JER-Z-BOYS PLUTO {6}-ET	USA 118884723	8K	100	F	97JE139	8	723	98	1323	0.06	75	0.02	51	442	423	383	397	3.00
JER-Z-BOYZ APP {5}-ET	USA 118414746	80K	100	C	29JE3907	34	63	92	-113	0.14	22	0.02	0	253	243	226	180	2.81
JER-Z-BOYZ BULLISTIC {6}	USA 118412043	80K	100	F	29JE3906	39	98	94	231	0.14	39	0.10	29	391	353	271	326	2.88
JER-Z-BOYZ CREDENTIAL {6}-ET	USA 117979857	50K	100	F	11JE1163	46	534	98	1189	0.14	85	0.00	42	542	533	511	405	3.03
JER-Z-BOYZ CREDIBULL {6}-P-ET	USA 117979866	50K	100	F	11JE1164	60	544	98	1058	0.13	77	0.02	43	530	516	484	369	3.24
JER-Z-BOYZ CRIMONY {6}-P-ET	USA 117979884	50K	100	F	44JE525	1	12	85	-40	0.20	38	0.04	6	243	233	208	182	3.04
JER-Z-BOYZ CRIS {6}-P-ET	USA 118125701	50K	100	C	203JE1388	120	1,419	99	-135	0.19	30	0.07	8	302	282	238	252	2.97
JER-Z-BOYZ CRITERIAL {6}-P-ET	USA 118176556	50K	100	F	29JE3871	30	56	91	149	0.16	38	0.01	8	253	246	231	177	2.93
JER-Z-BOYZ CRITIQUE-P-ET	USA 117979820	50K	100	F	11JE1162	64	227	96	-163	0.27	45	0.11	16	439	404	327	332	2.90
JER-Z-BOYZ DASH {6}-ET	USA 117979802	50K	100	F	200JE226	33	180	96	371	0.25	68	0.07	28	467	438	376	351	2.92
JER-Z-BOYZ FELIZ {6}	USA 117338818	50K	100	F	44JE518	4	65	93	290	0.04	21	0.00	10	183	180	174	147	2.97
JER-Z-BOYZ GAZILLION-ET	USA 118386999	80K	100	F	200JE9838	22	36	89	465	-0.03	17	0.00	16	108	105	99	25	3.03
JER-Z-BOYZ LEGITIMATE {5}-ET	USA 117773509	50K	100	F	29JE3837	51	274	97	781	0.06	50	-0.01	26	328	330	330	296	3.29
JER-Z-BOYZ MARIO {5}-P-ET	USA 117979848	50K	100	C	44JE524	1	13	85	493	0.13	50	0.02	22	321	309	285	212	3.03
JER-Z-BOYZ MARX {6}-ET	USA 118379230	80K	100	C	203JE1461	42	426	98	440	0.09	40	0.07	30	401	375	318	288	3.06
JER-Z-BOYZ MATCH {6}-ET	USA 118435086	80K	100	F	1JE874	93	1,628	99	1108	-0.06	40	0.00	40	292	287	271	121	3.26
JER-Z-BOYZ PIXLEY {6}	USA 117665774	50K	100	F	200JE211	19	47	91	-144	0.24	40	0.08	10	315	289	234	224	2.85
JER-Z-BOYZ PRECEDENCE {6}	USA 117950126	50K	100	F	151JE17	4	137	94	-228	0.24	37	0.08	7	233	211	164	158	3.04
JER-Z-BOYZ PREMIUM {6}-ET	USA 118322676	80K	100	F	29JE3891	73	346	98	-119	0.30	53	0.12	19	456	419	338	373	2.97
JER-Z-BOYZ PRESENCE {6}-ET	USA 118322685	80K	100	C	1JE852	9	33	90	224	0.23	57	0.08	24	361	334	276	277	3.07
JER-Z-BOYZ PULSE {6}-ET	USA 118884705	80K	100	F	7JE1448	24	90	93	1557	0.02	78	0.02	60	493	471	425	414	3.03
JER-Z-BOYZ SEVEN	USA 118830292	80K	100	F	7JE1447	107	1,884	99	926	0.06	56	0.01	36	422	408	379	315	3.00
JER-Z-BOYZ VALHALLA	USA 118138121	80K	100	F	203JE1399	9	287	97	1049	-0.07	35	0.00	38	338	326	303	238	2.98
JER-Z-BOYZ VIZIO {5}-ET	USA 118334778	80K	100	F	200JE9837	39	201	96	209	0.14	38	0.09	26	305	270	195	226	2.83
JERSEY ACRES HIRED GUN DALLAS	USA 118894944					1	30	77	-956	0.17	-14	0.09	-18	-51	-65	-100	-9	3.11
JEVON DUSTY	USA 116404051	50K	100	F	11JE1030	23	72	93	-161	-0.01	-9	0.02	-2	14	5	-12	41	2.79
JR&E VERNON SPARK	USA 119098305					2	13	63	715	-0.09	15	-0.02	21	175	180	188	164	3.20
K&K HARRISON	USA 067203393	50K	100	F	200JE167	32	70	93	623	-0.11	7	-0.06	10	116	130	160	132	2.99
KANE-LANE ECLIPES SOL	USA 119108664					1	20	74	-208	0.11	11	0.07	7	74	52	5	-13	2.97
KANE-LANE HEADLINE DEPUTY DAWG	USA 067491500					1	42	81	422	-0.13	-6	-0.03	10	69	72	79	75	2.92
KANE-LANE TSUNAMI	USA 067571564	13K	100	F		1	12	82	370	-0.02	13	0.04	22	316	293	248	217	2.79
KASH IN IRWIN 51233-ET	USA 067253412	80K	100	C	7JE1351	37	77	93	-65	0.03	3	0.05	8	172	151	109	71	2.78
KASH IN IRWIN 51237-ET	USA 067253413	8K	100	F	100JE7341	1	16	87	242	0.03	18	0.01	11	210	200	182	102	2.83
KASH IN SANTANA-P-ET	USA 067253405	50K	100	F	7JE1273	127	389	98	978	-0.04	39	0.02	40	306	286	246	165	2.92
KASH IN TOPEKA 51370-ET	USA 067253421	8K	100	F		2	12	84	55	0.02	7	0.01	3	-2	-1	-1	-77	3.15
KASH IN VALENTINO 52809-ET	USA 067253402	8K	100	F	100JE7310	13	55	92	611	0.02	33	-0.01	20	251	247	240	113	2.95
KASH-IN ALFONSO {4}-ET	USA 067253429	80K	100	F	7JE1367	61	455	98	730	0.00	35	-0.02	23	270	267	263	179	2.98
KASH-IN DAZZLER 52765-ET	840003013871189	13K	100	F		2	11	84	-127	0.18	29	0.06	7	336	317	276	286	2.91
KASH-IN IRWIN 52747-P-ET	840003013871186	13K	100	C	100JE7355	2	56	91	611	0.01	31	0.03	28	323	302	261	185	2.76
KASH-IN MANTIS MONSTER-P-ET	840003126234072	99K	100	F	14JE710	27	65	91	779	0.17	71	0.02	32	496	482	451	333	2.99
KASH-IN MOZART SHEIK-P-ET	840003013871589	80K	100	F	7JE1425	33	63	92	781	0.03	43	-0.01	25	356	348	334	236	2.73
KASH-IN SABAN-P-ET	840003126234058	99K	100	F	14JE1475	32	50	91	455	0.17	56	0.04	25	427	408	367	307	2.98
KASH-IN SALSA-P-ET	840003013871195	99K	100	F	7JE1474	35	77	92	1184	0.05	67	0.05	53	560	532	470	431	3.01
KASH-IN SAMSON STOMP-P	840003126234074	99K	100	F	14JE712	25	43	89	1057	-0.07	36	-0.05	28	198	203	215	87	2.97
KASH-IN SAXON-P-ET	840003013871358	80K	100	F	7JE1445	57	292	97	1234	-0.06	46	-0.02	40	385	373	352	225	2.66
JX KASH-IN SHOOTOUT {5}-P-ET	840003013871581	13K	100	F	91JE5624	25	189	96	132	0.19	45	0.07	19	344	316	257	246	2.81
KASH-IN SIGNAL-ET	840003126536266	99K	100	F	7JE1507	29	65	91	1049	-0.02	46	0.05	49	412	380	315	264	2.87
JX KASH-IN SILAS {5}-P-ET	840003132715648	99K	100	F	7JE1557	16	39	88	1366	-0.01	63	0.05	60	449	417	348	285	2.94
KASH-IN SIMBA-ET	840003126234076	99K	100	F	7JE1498	24	50	90	230	0.27	64	0.14	37	450	400	292	302	2.95
KASH-IN SLUGGER-P-ET	840003126536278	99K	100	F	7JE1526	45	125	93	418	0.36	92	0.13	42	600	554	453	439	3.10

PL	LIV	DPR	CCR	HCR	GFI/ EFI	JPI	Type Hrds	Type Daus	Type REL	FS	ST	SR	DF	RA	RW	RL	FA	FU	RH	RUW	UC	UD	TP	TL	RTP RV	RTP SV	JUI
0.9	-0.3	2.6	2.0	0.7	2.8	1	6	100	88	-1.6	-1.2	0.8	-2.2	H0.3	0.4	P0.5	S0.1	0.2	-2.0	-1.9	-0.8	S0.3	C0.1	L0.5	W0.1	C0.6	-7.3
0.2	0.6	1.9	0.3	0.2	2.8	24	50	141	42	-1.0	-2.5	0.3	-1.9	H0.2	-0.1	0.0	L0.7	-0.1	0.0	-1.2	0.5	D0.9	W0.7	S0.1	W0.9	C0.4	-3.3
1.2	1.8	2.7	3.9	1.3	2.4	31	1	28	65	-1.9	-1.2	0.4	-2.0	H0.1	-0.1	S0.6	L1.1	-1.4	-2.1	-1.4	-0.3	D1.3	W1.5	L1.1	W1.4	0.0	-20.3
1.2	0.4	1.5	0.7	0.3	3.5	27	5	67	83	-0.2	-2.4	0.3	-1.0	H0.1	-0.1	P0.3	L0.8	0.0	-0.1	-0.3	0.1	D0.8	W0.3	S0.3	0.0	C0.5	-3.4
0.3	0.5	0.4	0.6	0.1	4.0	83	185	866	45	-0.7	-2.2	2.0	-1.3	L0.1	0.4	S0.2	L0.6	-0.7	-0.2	-0.7	0.3	D1.0	W1.0	S0.3	W0.1	C0.4	-6.7
1.4	0.1	2.4	2.0	1.1	2.9	39	113	411	44	-0.9	-1.2	1.3	-1.9	H1.6	1.6	S0.1	L0.9	0.2	-0.7	-1.4	0.1	D0.4	W1.0	0.0	W1.9	C1.0	-4.1
3.8	2.5	3.9	4.3	1.5	3.3	95	23	78	41	-0.8	-0.7	1.2	-0.3	L0.7	0.6	P0.5	S0.2	0.1	-0.6	-0.4	0.2	S0.1	C0.4	L0.3	0.0	0.0	-0.1
0.1	1.5	0.4	0.8	0.5		50	23	67	39	-0.6	-3.0	1.8	-2.1	H0.3	0.2	S0.5	L0.7	0.2	-0.2	-1.5	0.0	D1.0	W0.2	0.0	W0.8	C0.3	-4.9
-0.6	0.0	0.9	2.0	-0.4	3.9	-19	6	52	77	-1.9	-1.0	1.0	-1.4	L0.8	0.1	S0.5	L0.8	-1.2	-0.9	-0.9	-0.6	D2.0	W1.2	L0.9	W1.9	C0.1	-20.1
0.4	1.1	2.4	1.1	-0.1	2.8	12	125	380	44	-1.0	-2.7	1.6	-1.9	H1.3	-0.3	S0.3	L0.5	0.4	-1.4	-1.2	-0.4	D0.6	W0.6	S0.2	W0.2	0.0	-7.3
2.3	2.2	3.2	2.9	0.7																							
2.7	0.5	3.6	1.6	1.3	2.9	57	47	158	42	-0.7	-1.2	1.0	-1.5	H0.4	0.5	S0.3	L0.5	1.0	-0.4	-0.9	0.1	D0.3	W0.3	L0.1	W0.3	C0.6	0.2
0.1	-1.4	-3.4	-3.3	-0.3	4.7	-114	112	190	93	1.3	2.1	0.8	0.4	H0.8	1.2	P0.3	0.0	1.8	0.9	0.3	1.1	S2.6	C0.9	L1.6	C1.2	B1.0	22.0
1.8	-5.1	-4.5	-4.5	1.0	8.7	52	382	1,851	99	2.5	2.3	0.5	2.0	L0.9	0.6	P1.1	S1.1	1.4	2.2	1.5	0.8	S1.9	C1.2	S0.5	C1.6	B0.5	23.8
-0.2	-4.2	-2.3	-1.5	0.0	6.9	34	14	24	86	0.8	0.2	-0.4	1.6	L1.7	-0.4	S0.2	L0.4	-0.3	1.2	1.2	0.8	D0.6	C0.9	S0.3	C2.2	C1.1	4.5
3.6	-0.7	-1.8	-2.5	0.8	5.9	83	30	105	93	0.9	0.9	0.1	0.5	H0.2	0.2	S0.2	L0.2	1.5	1.0	0.4	0.4	S1.3	C0.8	S0.7	C1.5	C0.5	16.4
0.8	-4.4	-1.7	-3.0	-2.8	4.6	119	13	23	84	0.4	0.8	-0.2	0.6	H0.4	0.3	P0.1	L0.1	0.3	0.5	0.4	-0.8	S0.4	0.0	S0.4	C0.5	C0.4	1.5
-0.1	-4.5	0.4	-1.0	-3.0	5.9	80	16	27	85	0.3	-0.7	-1.1	0.9	H0.3	-0.6	S0.3	L0.1	-0.3	0.8	0.7	-0.2	D0.9	C0.5	S0.7	C1.1	C0.7	-1.7
2.0	0.4	1.3	-0.6	0.3	7.9	8	38	43	81	0.5	0.0	0.2	-0.1	H0.7	0.9	P0.4	S0.6	1.4	0.5	-0.1	-0.2	S2.2	W0.3	S0.1	W0.2	C0.2	14.1
2.7	0.5	-1.4	-0.9	1.0	8.3	108	4	6	81	1.1	-0.8	-0.4	1.0	0.0	-0.1	S0.4	L0.1	0.6	0.8	0.7	1.2	S0.8	C1.3	S0.6	C2.5	B1.1	14.7
-0.6	0.3	-2.7	-3.7	0.2	7.7	56	19	40	88	-0.2	-0.1	0.1	0.1	H0.6	0.3	S0.2	0.0	-0.5	-0.4	0.0	1.0	D1.1	W0.1	S0.9	C1.6	B0.2	-2.2
-0.2	-2.8	-0.7	-0.6	2.9	7.2	41	6	70	90	0.7	0.5	-0.3	1.1	L1.2	0.0	S0.1	L0.3	-0.3	1.6	0.9	0.6	D0.8	W0.8	L1.3	W1.2	B0.4	-0.9
4.4	0.8	-1.0	-1.5	1.8	10.9	55	2	31	86	1.9	0.4	0.1	0.5	H0.6	0.0	P1.1	S0.9	2.8	1.6	0.4	0.6	S2.5	C1.2	L0.4	C0.8	B0.2	26.6
4.0	4.0	-2.4	-3.1	0.0	11.1	114	22	264	97	2.3	0.1	0.4	1.2	L0.8	0.2	P0.7	S0.3	2.1	2.1	0.9	0.0	S1.7	C0.1	0.0	0.0	B0.6	19.3
6.2	2.1	2.6	1.9	1.8	6.5	73	94	512	98	1.2	1.9	-0.3	-0.3	H0.3	0.1	P0.2	S0.8	1.4	0.8	-0.2	0.1	S2.8	C1.0	L0.1	W0.3	C0.6	20.0
2.0	-2.7	-2.2	-1.1	1.0	6.8	68	14	29	86	1.0	0.2	1.2	0.4	H0.2	0.7	P0.4	S0.1	1.2	1.0	0.3	0.9	S0.9	C0.4	L0.5	C1.2	B1.2	13.3
-0.6	-3.3	-0.8	-0.5	-0.9	4.5	25	29	70	89	0.3	0.1	0.3	0.4	H0.2	-0.1	P0.9	S0.4	0.2	0.6	0.3	0.2	S0.7	C0.3	S0.2	C0.6	B0.5	6.8
3.7	-0.5	0.2	1.1	1.9	8.3	92	1	21	85	0.9	0.5	0.6	0.6	L0.1	0.6	S0.1	L0.1	1.0	0.6	0.4	0.3	S1.1	0.0	S0.7	C0.8	B0.1	11.7
4.4	0.1	-1.6	-1.7	2.0	8.1	92	7	22	84	1.0	2.0	0.3	0.7	H0.4	0.8	S0.1	S0.3	1.4	1.0	0.6	-0.3	S1.5	0.0	L0.4	W0.7	C0.7	11.6
-0.7	-3.0	-4.6	-4.9	-3.6	6.0	29	12	66	91	0.8	-0.4	0.4	1.2	L0.2	-0.4	S0.8	S0.2	-0.3	1.2	0.9	0.6	D1.1	C0.9	S0.1	C0.7	B1.2	1.1
0.9	-6.5	0.1	0.7	-1.5	7.1	128	2	55	88	0.6	1.6	0.3	0.9	L0.7	0.3	S0.7	S0.1	0.2	0.9	0.7	-0.6	0.0	C0.9	L0.5	C0.9	C0.9	1.0
4.3	3.8	-0.4	-0.1	0.2	6.7	63	11	13	81	0.3	-0.3	-0.3	-0.9	L0.1	-0.2	P0.7	S0.4	1.2	0.2	-0.6	-0.4	S1.9	0.0	S0.2	C0.1	C0.8	11.1
3.0	-1.7	0.7	-0.3	-0.2	8.0	118	20	45	89	1.2	1.6	0.1	0.6	H0.1	0.3	P0.7	S1.1	2.0	1.3	0.4	-0.5	S2.6	W0.2	S0.2	W1.0	C1.4	18.9
2.8	-0.8	-3.0	-1.8	-0.7	7.8	154	29	354	97	0.8	0.2	-1.6	1.7	L0.5	-0.9	S0.9	L0.4	1.1	1.5	1.3	0.3	S1.3	C0.9	S0.5	C2.2	C0.1	16.1
3.9	0.7	-3.2	-2.5	-1.5	8.6	142	38	335	98	1.8	0.8	-0.3	1.4	L1.8	0.1	S1.1	L0.7	1.5	2.3	1.1	0.4	S2.4	C0.1	S0.4	C0.4	B0.1	23.5
2.6	-0.5	-0.8	-0.4	-1.1	7.0	66	1	5	80	0.7	-0.7	-1.2	0.5	L0.6	-0.7	S0.8	L0.6	0.8	1.1	0.4	0.3	S1.7	W0.2	S0.5	C0.7	C0.1	14.5
5.0	0.6	0.9	1.5	0.0	8.2	84	67	651	98	-0.1	-1.2	-0.7	-0.4	L0.2	-0.5	S1.1	L0.4	0.7	-0.1	-0.3	0.4	S2.3	W0.1	L0.8	C1.1	B0.1	12.1
3.0	0.4	-1.3	-0.6	0.3	7.9	65	13	21	84	0.6	-0.2	-0.1	0.2	L0.4	-0.3	S0.8	0.0	0.6	0.4	0.2	0.4	S1.1	C0.6	S0.1	C1.1	C0.2	10.2
4.7	1.7	-0.8	0.3	2.0	8.1	125	41	131	95	1.5	0.5	-0.5	0.8	H0.1	-0.3	P0.2	S1.0	1.2	1.3	0.6	1.0	S2.9	0.0	0.0	C0.1	B0.5	23.7
3.8	-0.5	-1.2	-0.8	1.6	6.7	120	17	47	89	0.7	0.2	1.0	0.2	L0.7	0.6	0.0	S0.7	1.0	0.0	0.1	0.1	S0.5	C0.8	S0.4	C0.5	C0.6	7.1
3.1	-1.0	-0.1	0.4	-0.2	6.3	44	1	29	87	0.2	-0.3	0.3	-0.5	L0.2	0.1	P0.2	S0.5	1.1	0.8	-0.4	0.1	S0.4	W0.4	L0.9	W0.8	B0.1	5.4
0.2	-1.3	-3.2	-2.2	-0.9	8.8	31	10	14	83	1.5	1.0	-0.2	1.5	L1.7	-0.1	0.0	S0.3	0.8	1.7	1.1	-0.2	S0.9	C0.3	S0.1	C0.3	C0.3	10.6
2.0	1.2	0.1	1.2	2.4	6.2	86	27	140	94	0.6	-0.1	0.9	0.0	L0.4	-0.1	S0.5	L0.4	1.0	-0.1	0.0	-0.2	S1.2	C0.6	S0.1	W0.1	C1.0	8.1
2.2	0.4	-2.3	-1.8	-1.1	7.4	85	1	8	82	0.5	-1.1	-0.4	0.1	H0.4	-0.1	0.0	L0.2	1.4	0.0	0.1	-0.1	S1.6	C0.5	S0.3	C1.0	B0.1	11.9
4.0	2.3	-1.3	-0.6	1.4	9.1	108	19	256	96	0.9	0.4	-0.2	0.5	L1.0	0.0	S0.1	S0.3	0.1	0.8	0.4	0.6	S1.1	C0.9	L0.5	C1.2	C0.5	10.0
2.0	0.2	-4.8	-6.1	-3.1	7.3	64	45	300	97	1.5	0.4	1.0	0.9	H0.3	0.7	P0.7	S1.1	1.6	1.6	0.6	0.5	S1.2	C0.3	L1.8	0.0	B1.8	13.6
2.8	1.8	-1.0	-0.4	1.0	4.5	82	9	19	83	-0.1	-0.8	-0.4	-0.7	L0.7	-0.9	P0.5	S0.3	0.5	0.5	-0.6	-0.4	S1.0	0.0	S0.5	0.0	C0.1	6.3
1.7	1.6	-0.8	-0.6	-0.3	6.4	48	3	61	90	-0.4	-0.3	-0.1	0.2	H0.3	-0.3	S0.1	S0.1	0.2	-0.7	0.1	-0.6	0.0	W0.3	L0.4	W0.8	C1.1	-4.6
4.5	2.3	0.7	1.4	1.9	6.8	120	44	120	95	0.8	-0.3	0.7	0.2	L0.5	-0.1	0.0	S0.3	0.3	0.3	0.2	1.1	S0.3	C0.5	S0.5	C2.5	B0.1	8.7
1.7	-0.4	-0.6	-1.1	-0.8	6.6	88	4	13	83	0.5	0.6	0.8	1.1	0.0	0.2	S0.1	S0.5	0.1	0.2	0.9	0.8	D0.3	C0.3	L0.7	C0.5	C0.6	2.0
1.2	-6.1	-0.7	-0.8	-2.6	7.3	143	16	43	88	1.1	2.3	0.9	0.9	L0.3	0.9	S0.3	S0.6	1.0	1.2	0.7	-0.3	S1.3	C0.9	L0.6	C0.7	C0.3	10.9
2.7	-0.9	-1.9	-2.2	0.5	7.8	115	65	926	98	1.6	0.9	0.3	0.3	H0.9	0.4	P1.1	S0.8	2.2	1.5	0.2	0.2	S2.1	C0.3	L1.6	C0.1	B1.0	18.2
2.3	1.4	-1.6	-2.2	0.5	10.0	99	5	166	95	0.9	3.2	0.6	1.2	L1.5	0.6	S0.2	S0.4	0.9	0.9	0.9	0.0	S1.3	C0.8	S0.1	C1.2	C0.7	12.0
0.8	-0.3	-1.0	0.7	1.6	6.6	95	17	69	91	0.5	1.1	0.9	-0.1	L0.9	0.2	S0.3	S0.6	1.2	-0.1	0.0	-0.3	S2.1	C0.2	S0.4	W0.1	C0.6	12.3
1.5	-0.8	2.1	2.5	1.3	5.5	-19	0	0	34																		
1.0	-1.3	1.6	0.8	0.5	8.8	13	18	41	88	0.1	-0.4	0.0	-0.1	H1.3	0.2	P0.2	0.0	0.9	0.4	-0.1	-0.4	S0.3	W0.8	L0.5	W1.1	B0.5	1.6
1.6	0.9	0.5	0.1	-0.7	7.5	44	1	7	52	0.0	-0.9	-0.5	-0.2	0.0	-0.4	P0.3	S0.4	0.5	0.3	-0.2	-1.0	S0.4	C0.1	L0.5	W0.9	C0.7	-0.6
2.2	-0.1	1.0	1.0	0.2	6.6	43	17	28	86	0.6	1.6	0.1	0.6	L1.6	-0.1	S0.3	0.0	0.6	1.0	0.5	0.3	S1.1	C1.0	S1.0	C0.8	C1.2	13.3
-0.2	0.5	-2.7	-2.3	2.0	7.5	24	0	0	39																		
1.9	0.0	0.7	1.2	0.6	7.6	31	1	7	50	0.6	0.7	0.3	0.4	L1.1	0.2	P0.2	L0.1	0.4	0.5	0.8	0.2	S0.4	C0.5	S0.8	C0.8	C0.6	7.0
5.5	1.8	-0.6	-1.2	0.7	10.5	96	2	9	81	1.3	2.1	0.2	0.8	L1.6	0.0	P0.1	S1.1	1.1	0.9	0.6	0.5	S1.7	C1.3	S0.5	C0.3	C0.6	17.5
3.4	0.3	-2.2	-2.3	1.4	10.6	62	19	43	89	1.8	1.3	-0.7	0.6	L0.1	-0.3	P0.8	S0.4	2.2	1.6	0.4	0.4	S3.0	C1.3	0.0	C0.5	C0.7	27.1
3.2	1.6	-2.5	-2.6	1.5	8.9	62	2	15	85	1.3	1.2	0.3	0.7	H0.3	0.2	P0.3	0.0	2.0	1.1	0.5	-0.3	S2.1	C0.5	S0.6	C0.2	C0.2	18.5
1.8	-1.7	-3.6	-3.3	-0.2	7.4	92	91	254	97	1.3	2.6	0.7	1.1	H0.2	0.5	P0.1	L0.4	1.8	1.0	0.9	-0.3	S2.1	C0.6	L1.0	0.0	C0.1	15.3
-0.3	-1.8	-3.5	-3.8	-0.2	8.3	8	1	10	82	1.8	0.5	-0.2	1.1	L1.4	-0.1	P0.1	0.0	1.7	1.7	0.8	1.4	S2.4	C1.6	S0.9	C1.4	C0.3	29.0
1.8	1.8	-4.0	-4.6	0.2	9.3	66	3	18	85	1.9	1.9	0.4	2.2	L0.4	0.6	P0.2	S0.2	1.7	1.8	1.6	-0.1	S1.3	C1.0	S0.4	C1.5	C0.5	17.1
1.8	0.4	-2.4	-2.4	1.2	9.7	82	31	193	96	1.6	0.3	-0.3	0.7	L0.4	-0.4	P0.2	0.0	1.7	1.7	0.6	0.0	S1.4	C1.2	S1.0	C1.5	C0.2	18.7
4.6	3.0	1.2	0.2	0.7	8.2	94	1	8	82	1.3	-0.4	-0.5	1.2	L0.1	-0.5	S0.1	S0.1	0.6	0.9	0.9	0.7	S0.6	C0.7	S0.8	C0.8	C0.7	11.7
3.0	0.9	-3.2	-2.7	2.5	9.7	102	1	45	89	1.3	1.8	0.0	0.9	L0.4	0.1	P0.2	L0.3	2.1	1.3	0.7	-0.4	S2.5	C0.6	L0.1	C0.4	C0.3	19.7
3.7	0.7	-3.5	-3.7	-0.2	7.5	128	11	26	85	1.7	1.0	0.3	1.0	H0.5	0.4	P0.7	S0.8	2.7	1.8	0.8	-0.5	S2.8	C0.7	L0.1	C0.7	B0.7	23.8
3.0	1.0	-2.3	-3.5	-0.4	6.6	106	22	35	88	1.8	2.0	0.6	1.0	L0.1	0.7	P0.1	L0.1	2.4	1.8	0.8	-0.6	S2.9	C0.9	S0.8	C0.6	C0.2	24.7
3.8	0.3	-1.9	-1.5	-0.4	7.4	114	19	28	86	1.4	1.2	-0.5	1.1	L1.1	-0.1	P0.3	L0.2	2.0	2.1	0.8	-1.8	S2.3	C0.9	S1.1	C0.2	C0.8	17.5
4.0	-1.0	-1.6	-1.0	1.9	7.1	155	16	35	87	1.7	1.8	1.3	1.4	L0.8	1.0	P0.9	S0.5	1.7	1.8	1.0	-0.5	S1.0	C1.5	L0.4	C1.5	C0.3	13.4
0.6	-0.8	-3.7	-3.8	-1.6	7.8	54	11	25	86	1.0	1.7	-0.5	1.2	L2.2	-0.5	S1.1	L0.8	-0.2	1.0	0.9	-0.6	S0.8	C0.4	L0.5	W0.3	C1.1	3.1
2.1	-0.2	-4.4	-4.2	1.2	8.8	116	40	145	94	2.0	2.5	0.7	2.0	L0.3	1.1	P0.9	S0.7	2.0	1.8	1.5	-0.5	S1.9	C0.1	0.0	C0.1	C0.2	17.3
2.5	-2.5	-1.9	-1.5	3.2	5.5	105	18	59	91	1.9	1.5	0.3	1.5	L1.1	0.6	P0.1	S0.3	2.7	2.1	1.2	-0.6	S3.2	C0.6	L0.1	C0.6	C0.5	25.9
2.5	-1.7	-3.0	-2.9	0.7	9.2	133	13	39	88	1.2	1.3	-0.5	0.6	L0.9	0.0	S0.3	L0.5	1.8	1.3	0.5	0.1	S2.2	C0.6	L0.4	0.0	B0.3	18.9
1.9	-4.6	-4.0	-3.0	0.3	7.8	132	12	24	85	1.2	0.7	0.4	1.4	H0.3	0.4	S0.1	S0.1	0.8	1.0	1.0	0.1	S0.3	C0.1	L0.7	W1.9	C0.5	5.8
1.7	-0.8	-2.1	-2.2	-1.1	7.6	128	13	27	86	1.0	1.7	-0.5	1.4	L0.5	0.2	S1.2	L0.5	0.2	0.6	1.1	0.4	S1.6	C0.2	L0.3	C1.5	C0.9	10.8
2.5	-0.6	-2.1	-2.1	-1.7	6.9	161	30	87	91	1.7	2.5	-0.1	2.2	0.0	1.0	S0.6	L0.1	0.9	1.4	1.7	0.9	S2.2	C0.2	L0.1	C2.3	0.0	19.9

December 2019, All Summarized Bulls - Alphabetical Order

Name of Bull	Registration Number	GT	BBR	JH1	NAAB Code	No. Hrds	No. Daus	REL %	Milk	% Fat	Fat	% Prot	Prot	CM$	NM$	FM$	GM$	SCS
KASH-IN SMACK-P-ET	840003126234073	99K	100	F	7JE1476	122	1,947	99	1326	-0.16	29	0.00	47	309	299	276	228	3.08
KASH-IN SOLAR-PP-ET	840003126234075	99K	100	F	7JE1499	51	139	94	684	0.13	59	0.11	47	460	418	326	313	3.04
KASH-IN SPARTAN {6}-P-ET	USA 067253444	80K	100	F	7JE1368	84	361	97	1911	-0.16	56	-0.08	51	294	304	328	200	3.03
JX KASH-IN STERLING {5}-P-ET	840003126536288	99K	100	F	7JE1508	38	103	93	1645	-0.02	73	-0.03	53	374	368	355	163	2.99
KCJF RITZYS RAZOR	USA 118312361	8K	100	F	54JE623	12	29	86	-1378	0.01	-63	0.04	-42	-407	-398	-386	-299	3.34
KCJF TREASURES PREMIER TIME-ET	USA 118747569					1	24	76	-865	0.20	-4	0.10	-13	152	133	90	184	3.09
KEMPERS RENEGADE RENT	USA 117351365	50K	100	F	1JE788	37	96	95	80	0.14	31	0.06	14	275	258	219	247	3.06
KEMPKO IMPULS DEENO	USA 067154201	50K	100	F	29JE3719	41	96	94	-148	0.12	17	0.05	5	144	126	89	117	2.88
JX KJF JAMMER CADET {5}-ET	USA 067364418	80K	100	F	7JE1463	30	57	91	972	0.04	54	-0.03	28	471	468	466	399	2.79
KNOB MOUNTAIN SAM	USA 118901004					1	22	75	-4	-0.14	-28	0.00	0	28	27	25	84	2.95
KOONS VENERABLE ONE EYE GEORGE	USA 118529699					1	11	67	-195	0.15	21	0.03	-2	39	34	20	12	3.01
KUNDE IRWIN LINUS	USA 119417948					1	10	65	-26	0.07	13	0.04	7	187	173	143	115	2.93
JX KUNDE MOON ORVILLE {4}	USA 119542028					2	10	60	-420	0.00	-20	-0.01	-17	-170	-162	-145	-176	3.04
JX KUNDE PLUS OLE {4}	USA 119053722					4	33	82	1213	-0.17	22	-0.07	28	131	145	176	137	3.04
KUNDE TEQUILA LITE {5}	USA 118806617					1	28	80	-694	0.13	-8	0.07	-11	-155	-167	-197	-218	3.16
L&H LENNOX JAVELIN	USA 116173061	50K	100	F	1JE726	87	223	97	-357	-0.02	-21	-0.01	-14	-108	-104	-95	-83	2.93
LA PRESENTATION GLEN-P-ET	CAN 105585557	50K	100	F	200JE479	47	53	86	-745	0.25	13	0.10	-8	6	-17	-69	-31	2.98
LA PRESENTATION JOIST-ET	CAN 104824463	50K	100	C	200JE462	57	64	86	-935	0.17	-12	0.09	-16	-115	-130	-168	-140	3.17
LAST CHANCE CRITIC MAYDAY-ET	USA 067242158	50K	100	F	11JE1177	33	140	95	1454	-0.09	49	-0.02	47	429	423	411	361	2.98
LAST CHANCE PLUS MATLOCK {6}	USA 067276204	99K	100	F	11JE1277	37	184	95	993	0.11	70	0.07	51	509	478	407	415	3.13
LAVON FARMS PREMIER RANGER	840003014474265					1	16	64	-389	0.14	9	0.08	1	157	139	96	156	3.08
LAWTONS MAXIMUM STONEY-ET	USA 115977103	50K	100	F	1JE724	30	56	92	-706	0.20	4	0.08	-10	44	21	-26	80	2.76
LAWTONS PRESCOTT	USA 117021901	50K	100	F	200JE359	21	40	90	7	0.08	17	0.05	10	92	73	34	74	2.85
LC SUSPECT CAPTAIN AMERICA	USA 118447487					1	17	70	-1401	0.20	-30	0.07	-37	-272	-273	-281	-257	3.32
JX LEGENDAIRY MONEYBAG {5}	USA 119392427	99K	100	F	200JE1065	15	104	92	1768	-0.13	57	0.02	67	463	441	393	306	3.04
LEGENDAIRY TOPEKA HAILSTORM-ET	USA 118611817	8K	100	F	97JE125	4	15	85	706	0.04	42	0.01	28	223	215	196	143	3.16
LENCREST GLASGOW-ET	CAN 105072983	50K	100	C	200JE464	34	48	86	-176	0.05	2	0.09	12	121	94	34	106	3.02
LENCREST HP BLAST OFF-ET	USA 116709772	50K	100	C	200JE158	41	56	86	-254	0.01	-11	0.09	8	-5	-30	-86	-41	2.98
LENCREST IMPULSIVE-ET	CAN 104862646	50K	100	C	200JE465	32	86	94	101	-0.06	-7	0.05	14	-32	-47	-82	-78	3.12
LENCREST LIMERICK	CAN 108370616	80K	100	F	200JE1021	40	45	85	-190	-0.04	-16	-0.01	-9	-70	-63	-51	-114	3.04
LENCREST STEWART	CAN 104390581	50K	100	F	200JE468	44	54	86	-661	-0.01	-34	0.02	-20	-137	-139	-143	-92	2.86
LIBERTY PERCIVALE CASE 5230	USA 173702996					1	21	69	218	0.02	14	-0.02	4	130	132	139	148	2.93
LITTLE BROOK IMPULS 12091	USA 118288264					1	10	66	-123	0.16	25	0.08	11	222	197	143	200	2.94
LIVE OAK MARCIN MACHO	USA 118933342	80K	100	C	11JE1234	45	235	95	835	0.02	43	0.03	37	366	351	316	227	3.21
LJC TANAS VISIONARY VICTOR	USA 118697239	80K	100	F	7JE1417	68	541	98	1211	-0.10	37	0.02	48	438	416	371	370	2.88
LOCHREA FNF ACCLAIM	NZL 000311008				190JE412	842	2,189	53	-1112	0.28	0	0.12	-17	-28	-57	-118	-13	2.88
LONGLEAF SANTIAGO SEGIN-ET	USA 118612126	80K	100	F	14JE689	24	69	92	285	0.30	73	0.09	28	462	433	367	359	3.09
LOU-VILLE GOVERNOR FIGHTER	USA 116209816				100JE7278	2	44	87	-840	0.06	-29	0.01	-29	-241	-233	-217	-152	3.09
LOU-VILLE REMAKE FORTUNE-ET	USA 119221017				100JE7347	2	16	71	-1018	0.12	-25	0.05	-28	-66	-69	-77	-37	3.02
LOU-VILLE RESSURECTION GRIFFEN	USA 116209825				100JE7267	5	110	93	-396	0.04	-12	0.02	-10	-107	-101	-95	-65	3.42
LUCKY HILL JAGUAR {6}	USA 116995676	50K	100	F	200JE484	50	58	87	-118	0.18	30	0.06	7	111	92	53	53	2.93
LUCKY HILL JESTER	USA 118486792	8K	100	F		3	10	82	-4	0.07	13	0.07	13	109	87	40	51	2.97
LUCKY HILL JOKER {6}	USA 116514178	50K	100	F	200JE477	100	850	99	1125	-0.09	34	0.01	43	253	236	202	187	2.95
JX LUCKY HILL PREMIER MOJO {5}	USA 118121837	8K	100	C		2	11	83	387	-0.01	17	0.05	23	212	193	152	144	2.98
LUCKY HILL RENEGADE ROLLY {6}	USA 117484023	50K	100	F	11JE1132	18	45	91	114	0.16	38	0.01	6	223	218	208	194	2.97
JX LUCKY HILL WARLORD {4}-ET	USA 119110234	99K	100	F	1JE936	14	44	89	595	-0.01	26	0.00	21	226	218	202	136	2.85
LYLESTANLEY APPLEJACK CHAPTER-ET	USA 118986724					1	10	62	-342	0.06	-4	0.02	-9	-78	-77	-77	-60	3.14
LYON CHANCE K442 {6}	USA 118010063					1	10	65	-542	0.23	18	0.04	-11	48	40	22	76	3.02
LYON CHARACTER CARLOS	USA 116421771	50K	100	F	1JE738	28	79	93	120	0.10	25	0.00	5	64	63	61	60	3.09
LYON I LOUIE EBERT	USA 117357482	50K	100	F	11JE1113	22	65	93	606	0.11	51	-0.04	14	297	305	323	279	3.08
LYON I.LOUIE ELINE	USA 117371202	50K	100	F	29JE3788	32	69	93	1265	-0.11	37	-0.05	35	231	235	245	148	2.98
LYON IMAGINATION M183 {6}	USA 118694263					1	16	70	-266	-0.01	-14	0.02	-5	-57	-62	-73	-61	2.99
LYON IMPULS LOUIE CHART	USA 117114755	50K	100	C	29JE3752	245	2,030	99	446	0.18	57	-0.02	11	326	330	339	284	3.01
LYON JEVON AFTON	USA 116985718	50K	100	F	29JE3722	41	78	93	11	0.09	18	-0.01	-1	23	23	24	13	2.88
LYON JEVON ATHENS	USA 116421669	50K	100	F	11JE1028	32	73	93	-157	0.23	38	0.05	5	244	225	187	228	2.87
LYON L102	USA 118164098					1	12	72	-802	0.13	-14	0.03	-23	-77	-80	-85	-49	2.95
LYON METALICA N169	USA 119210251					1	10	56	-173	0.02	-5	0.01	-4	46	41	32	92	2.85
LYON MILESTONE M174	USA 118694496					1	15	66	-475	0.18	12	0.04	-9	-2	-11	-30	-58	2.97
LYON MILESTONE M175	USA 118694179					1	25	75	-374	0.18	18	0.06	-2	87	71	37	42	2.95
LYON NAVARA CARMEL-ET	USA 116909499	50K	100	F	11JE1057	32	60	93	-200	0.20	30	0.05	2	157	149	128	147	3.24
LYON NAVARA CHANCE-ET	USA 116909480	50K	100	F	29JE3725	46	101	94	202	0.30	69	0.07	22	431	407	353	406	3.09
LYON PRESCOTT N117	USA 118990529					1	41	82	456	0.03	27	-0.01	15	85	83	80	69	3.03
LYON RILEY L358	USA 118373122					1	12	68	-142	0.03	-1	0.01	-4	58	60	62	88	3.10
LYON STONE AUGUST	USA 117357389	50K	100	F	29JE3789	37	72	93	359	0.05	27	0.07	26	187	159	100	91	2.83
LYON VENERABLE L354	USA 118373092					2	14	70	-178	0.18	27	0.03	-1	92	87	74	73	3.09
LYON VICTORY M335	USA 119209280					1	15	68	75	0.23	50	0.05	13	258	239	200	134	2.95
MAINSTREAM IATOLA SPARKY	USA 116117474	50K	100	F	11JE1022	183	2,920	99	541	0.02	29	0.03	26	298	282	246	199	2.97
MAINSTREAM R SHIPLEY-ET	USA 118614539	80K	100	F	7JE1393	27	45	90	198	0.14	37	0.03	14	308	292	259	218	2.86
MAINSTREAM VALENTINO STOUT-ET	USA 117350690	50K	100	C	7JE1196	49	183	95	209	0.15	40	0.13	33	401	356	259	230	2.92
MARTIN-MS LOUIE TIMPANI	USA 067188260					1	11	64	583	-0.12	4	-0.06	9	52	64	90	37	2.89
MARVEL BRETT J209 7156-ET	840003012257442	80K	100	C	7JE1309	26	53	91	328	0.02	20	-0.02	8	284	284	286	242	2.86
JX MARVEL CHAD J222 7160 {5}-ET	840003012257438	80K	100	F	7JE1310	38	66	92	235	0.08	27	0.05	18	334	315	274	274	2.94
MARVEL RAUL H595 7153-ET	840003012257445	80K	100	F	7JE1308	31	43	91	249	0.03	18	0.01	11	250	241	224	211	2.86
MARVEL TANNER H631 7168-ET	840003012257430	80K	100	C	7JE1314	31	59	92	-237	0.04	-4	0.02	-4	180	170	152	143	2.76
MAURICE JOEL BLACKHAWK	USA 119287378					1	20	74	-214	-0.01	-12	0.04	1	-33	-41	-62	-39	3.18
MAURICE RENEGADE X-TREME	USA 119097201					1	16	72	121	0.06	18	-0.01	3	180	177	174	187	2.82
MAYS REN MOTION MAXIMUS	USA 117902271					2	31	79	-1604	0.07	-64	0.05	-49	-451	-446	-438	-384	3.16
JX MEIER LEONEL PALMER {4}	USA 067179059	99K	100	F	551JE1651	7	24	86	823	0.08	56	0.04	38	522	497	444	394	2.82
MENN ARMANI DANIKA TITAN {5}-P	USA 119130498					1	11	61	112	-0.10	-14	-0.03	-1	-80	-76	-66	-92	2.85
MENN LOUIE DAYLITE NITRO-P	USA 118283045					1	12	68	727	-0.14	6	-0.08	10	-15	6	51	-24	3.10

PL	LIV	DPR	CCR	HCR	GFI/ EFI	JPI	Type Hrds	Type Daus	Type REL	FS	ST	SR	DF	RA	RW	RL	FA	FU	RH	RUW	UC	UD	TP	TL	RTP RV	RTP SV	JUI
1.6	1.2	-0.6	-2.1	-4.7	8.2	95	72	447	98	0.7	2.0	-0.3	1.2	L0.8	0.3	S1.0	L0.9	0.5	1.0	0.9	-0.5	S0.7	W0.5	S0.1	W0.4	C1.3	4.9
2.1	-1.2	-2.6	-2.0	0.8	8.6	137	27	61	89	1.6	2.1	0.0	1.8	L0.1	0.7	S0.8	L0.2	0.8	1.0	1.4	0.4	S2.0	C0.4	S0.4	C1.5	C1.2	16.7
-0.6	-4.6	-3.5	-3.7	-2.4	7.4	84	42	123	94	1.3	1.9	0.9	1.6	L0.4	0.9	P0.3	S0.2	0.9	2.0	1.2	-0.7	S0.4	C0.9	L0.2	C0.6	B0.4	7.8
0.0	-4.0	-7.6	-6.6	0.3	7.1	100	19	50	88	1.6	1.6	0.5	1.9	H0.6	0.4	P0.4	S0.3	1.7	1.7	1.5	-0.5	S1.1	W0.1	L0.5	W0.8	C0.7	11.5
-1.5	-0.7	1.7	2.2	1.1	4.5	-115	9	11	79	0.4	1.1	-0.3	-0.2	H1.4	0.5	P1.6	S1.2	1.8	0.5	-0.1	-0.4	S1.9	C0.6	S0.1	C1.0	C0.3	14.3
4.6	2.6	3.6	3.2	1.4	5.2	42	3	19	65	0.7	-0.6	-0.4	0.0	H1.1	0.3	P0.8	S0.8	1.9	0.1	-1.1	-0.1	S2.4	C0.2	L0.1	C0.4	C0.2	15.9
2.4	2.6	1.2	1.3	2.3	7.0	75	19	35	87	-0.1	-0.9	0.0	-0.4	L1.3	-0.3	S1.2	L0.4	0.1	0.3	-0.3	0.4	D0.7	C0.2	S0.5	W0.3	C1.1	0.5
1.4	-0.5	0.3	0.5	0.1	7.5	43	20	40	87	0.3	-0.9	0.6	-0.7	L0.1	0.0	P0.3	S0.5	1.3	0.0	-0.5	0.0	S0.8	C0.6	S0.4	C0.3	C0.7	8.6
5.4	-0.1	-0.4	0.9	2.5	6.0	139	19	29	85	1.2	-0.8	-0.6	0.6	L0.2	-0.2	S0.4	S0.2	0.8	1.4	0.5	0.2	S1.4	C0.5	S0.8	C0.5	C0.3	14.9
2.1	2.7	3.0	2.4	0.9	7.6	28	1	6	44	0.7	-0.1	-0.7	0.1	0.0	-0.7	S0.1	L0.2	0.5	1.0	0.5	0.5	S1.0	C0.2	S0.1	C0.5	C0.3	10.9
0.0	-1.7	-0.8	-0.6	-0.7	6.8	-2	1	9	57	-0.1	-0.2	0.2	0.3	L0.2	-0.2	S0.2	L0.5	-0.5	0.1	0.1	-0.9	D1.0	W0.5	S0.5	W1.1	C1.1	-8.9
3.2	0.3	-1.3	-1.0	1.5	8.7	56	1	11	59	1.2	0.2	-0.3	0.5	L0.1	-0.4	P0.1	S0.3	1.8	1.4	0.7	-0.2	S1.9	C0.4	S0.4	C0.1	0.0	17.7
-0.4	-1.0	-1.3	-1.8	-0.3	6.3	-50	1	8	45	0.8	1.8	0.8	0.1	H0.3	1.1	P0.2	0.0	1.6	1.2	0.9	0.6	S1.8	0.0	L1.3	C0.7	B1.3	16.1
0.6	-5.5	0.0	-0.7	-2.3	7.6	43	2	29	74	1.0	2.5	0.2	1.2	L0.1	1.0	P0.1	S0.1	0.7	2.0	2.1	-0.5	S0.4	C0.2	S0.2	C0.1	C0.5	7.9
-1.7	-2.3	-3.1	-3.8	-1.7	5.4	-57	0	0	33																		
-0.1	-1.3	0.2	-0.2	-2.0	6.5	-24	24	57	89	0.5	-1.0	-1.3	-0.4	H1.0	-1.0	P0.9	S0.7	1.4	0.6	-0.3	-0.3	S2.0	W0.1	L1.4	C0.6	B0.7	10.9
-1.0	-1.3	-1.1	0.1	-1.2	6.3	5	35	42	80	-0.1	-0.2	-0.3	-0.1	L0.3	-0.3	P0.3	L0.9	0.4	-0.2	0.0	-0.2	S1.4	C1.7	S1.2	C0.4	B0.2	10.2
-0.2	-1.6	-1.4	0.6	-1.8	7.5	-39	43	53	81	0.3	-0.4	-0.4	-0.2	H0.7	-0.4	P0.5	S0.1	1.4	0.4	-0.1	-0.5	S1.8	W0.3	L0.3	W0.2	B0.3	10.3
2.6	0.6	-0.1	-0.8	-0.9	8.6	130	22	85	92	1.1	1.1	0.6	1.2	H0.7	1.1	S0.3	L0.1	1.0	0.7	0.9	0.3	S0.9	C0.5	S0.4	C1.4	C0.3	11.3
2.1	-2.5	-0.3	-1.0	-2.4	8.6	149	20	101	91	1.5	3.0	0.3	0.7	H0.1	1.1	0.0	S0.6	1.6	1.4	0.6	0.3	S2.5	C1.8	S0.6	C2.8	C0.7	23.8
2.3	0.8	1.7	1.2	0.4	6.7	41	2	6	47	0.8	0.8	0.7	0.4	H0.8	0.5	P1.1	S1.2	1.7	0.3	-0.2	0.3	S1.6	C0.7	L0.8	C0.5	C0.1	13.5
0.1	0.1	2.6	2.1	0.5	6.4	11	12	27	85	-0.6	0.2	0.7	-1.0	L0.3	0.3	P0.2	S0.8	-0.2	-0.9	-0.8	-0.1	D0.4	C0.4	S0.1	C0.1	C1.0	-4.5
-0.2	-2.1	0.2	0.0	-0.5	7.7	25	11	25	85	-0.3	0.0	-0.2	0.1	H0.2	-0.6	S0.2	L0.6	-1.3	0.1	0.1	-0.4	D1.3	W1.0	L0.5	W1.3	C0.3	-12.9
-0.6	-0.5	-0.7	0.1	-1.0	3.5	-92	1	5	43	0.9	1.2	0.4	0.2	H1.5	1.0	P0.8	S0.7	1.5	0.5	0.2	0.4	S1.7	C0.4	L0.4	C0.7	B0.6	14.6
2.2	-2.9	-3.9	-3.4	1.8	8.3	140	10	53	88	1.2	0.0	0.2	1.1	L0.1	-0.5	P0.2	S0.4	0.4	0.5	0.8	0.8	S0.4	0.0	L0.6	C0.3	C0.3	6.5
0.5	-3.9	-2.7	-2.2	1.3	7.0	59	3	8	80	1.3	1.4	0.8	1.2	L0.8	0.6	P0.8	S0.7	1.0	1.2	0.9	0.7	S1.2	W0.4	L0.7	C0.1	C0.7	12.6
0.5	-0.8	0.6	0.4	0.2	8.1	50	26	39	81	0.8	-1.3	-0.4	0.1	H1.1	-0.2	P0.3	S0.1	1.5	1.7	0.1	0.3	S1.4	W0.4	S0.3	C0.3	B0.2	16.1
-0.8	-1.4	-1.2	-0.5	-0.5	8.1	12	31	40	81	1.1	-1.6	-0.5	0.4	L0.2	-0.3	P0.6	L0.1	0.8	1.2	0.3	-0.1	S0.5	C0.4	S0.4	C1.3	B0.2	8.4
-0.9	-0.7	-1.6	-1.4	-0.3	5.0	-8	13	16	82	-0.3	-0.7	0.1	0.0	0.0	-0.4	P0.3	L0.6	-0.6	-0.2	0.0	-0.2	D1.1	W0.4	S0.4	W1.4	B0.1	-7.8
1.4	0.0	-2.1	-1.8	-0.5	8.2	-15	30	37	81	1.7	1.9	0.1	0.7	L1.0	0.6	P0.5	S0.3	2.1	1.0	0.5	0.1	S3.1	C1.2	S0.6	C0.1	C0.4	25.4
1.1	-0.5	1.2	2.5	-0.1	8.0	-22	35	43	81	0.3	-0.9	-1.1	-0.5	L0.3	-0.8	S0.1	L0.1	0.8	0.7	-0.4	-0.3	S1.8	W0.2	S0.6	C0.8	B0.1	11.6
1.9	-0.2	1.7	0.9	-0.3	7.6	35	1	22	56	0.2	1.1	0.5	0.4	H0.2	0.6	P0.4	S0.5	0.3	0.2	-0.1	0.0	S0.4	W0.4	S0.3	W0.4	C0.2	3.1
1.5	-0.7	1.0	1.1	-0.2	6.8	63	0	0	38																		
3.2	1.1	-2.9	-2.5	-1.1	7.9	92	18	76	91	1.8	1.6	1.4	1.5	L0.1	0.8	P0.3	S0.8	1.8	2.0	1.1	1.1	S0.7	W0.1	L0.5	C0.4	B0.1	16.9
3.5	-0.4	-0.5	2.2	5.3	7.2	141	36	233	96	0.8	0.7	-0.1	0.9	L1.3	-0.1	S0.9	L0.1	0.9	1.8	0.7	-0.8	S0.5	W0.7	S0.5	W1.0	C1.1	6.4
-0.1	1.1	1.9	1.6	0.5	2.5	-13	74	192	42	-1.7	-1.8	0.4	-1.4	L0.5	-0.7	S0.8	L0.8	-0.8	-2.4	-1.1	-0.5	D0.7	C0.5	0.0	C0.6	B0.4	-13.1
1.6	-0.5	-1.3	-1.7	0.5	7.2	123	12	25	85	1.1	0.1	-0.5	0.5	L0.1	0.3	P0.4	S0.6	1.4	1.2	0.4	0.6	S1.5	C1.2	L0.7	C1.4	B0.4	16.6
-0.1	-1.8	1.8	3.6	3.0	4.3	-68	1	32	79	-0.2	0.8	0.1	-0.3	L0.6	-0.1	0.0	L0.1	-0.1	-0.9	-1.4	-0.4	S0.2	W0.5	0.0	W1.1	C0.6	-4.1
3.0	1.7	1.8	1.7	-0.1	4.6	-22	2	20	65	0.8	0.8	0.1	0.2	H1.6	1.0	P0.4	S0.2	1.8	0.8	-0.1	-0.2	S2.6	C0.9	L0.8	C0.1	B0.2	17.9
-0.8	0.4	1.1	0.3	-0.5	5.2	-41	3	81	89	1.3	2.3	1.4	0.5	L0.3	1.4	P0.1	S0.7	0.9	0.7	0.8	1.0	S0.7	C2.0	L1.0	C1.5	B0.2	12.4
-0.9	-1.8	-1.4	-2.4	-1.6	9.3	27	40	50	81	0.3	0.2	0.0	0.9	H0.4	0.1	S0.8	S0.3	0.3	-0.2	0.7	-0.1	D0.2	W0.2	S1.0	C0.5	B0.1	0.5
0.4	-3.4	-1.5	-2.1	-0.5	8.5	43	2	7	80	1.2	0.2	-0.3	0.8	L0.5	-0.1	P0.8	S0.6	1.4	1.1	0.6	0.2	S2.0	C0.5	S1.2	C1.3	C0.2	19.2
0.1	-1.9	-0.9	-1.3	-2.7	8.8	79	64	231	96	0.3	0.9	-0.2	0.8	L1.2	-0.1	S0.3	L0.9	-0.7	0.0	0.6	-0.9	D0.7	C0.1	S1.0	W0.3	C0.7	-6.8
1.4	0.9	-0.8	-1.8	-0.2	6.9	63	2	10	80	0.7	-0.6	-0.1	0.7	H0.5	-0.1	P0.4	S0.1	0.7	0.3	0.5	0.2	S0.3	W0.1	L0.7	0.0	B0.6	3.7
1.3	-0.1	-0.1	0.1	0.8	7.7	56	16	37	88	0.7	0.1	-0.3	0.5	L0.7	-0.2	S0.5	S0.1	0.8	1.3	0.4	-0.5	0.0	W0.3	S0.4	W1.0	C0.7	4.0
2.2	0.5	-1.8	-1.8	-1.4	5.9	69	6	17	82	0.9	1.7	0.5	0.4	L0.7	0.4	S0.6	L0.4	1.3	0.9	0.3	-0.2	S2.0	C0.2	S0.2	W0.7	C0.7	14.8
-0.5	-3.4	-0.2	-0.5	-0.3	7.6	-19	0	0	43																		
-0.2	0.3	1.6	1.7	-0.2	5.5	9	0	0	34																		
-0.2	-2.4	0.0	-0.3	0.1	8.4	14	14	32	87	-0.1	0.4	0.4	0.4	0.0	-0.1	S1.0	L0.6	-0.2	-0.1	0.3	0.7	D0.7	C0.4	L0.4	C0.3	C0.2	-1.3
1.7	0.8	0.6	0.3	-0.3	8.1	66	17	57	90	0.2	1.9	0.3	0.0	H0.2	0.5	P0.5	S1.1	0.0	0.5	0.0	1.0	S0.4	W1.2	L1.9	W2.1	B0.6	2.4
1.1	-0.3	-2.1	-2.4	-1.3	7.9	63	18	39	88	-0.2	-0.9	-0.2	0.2	L0.3	-0.4	S0.7	L0.5	-1.0	-0.7	0.2	0.9	D2.0	C0.4	L0.4	C0.9	0.0	-10.2
0.8	0.2	-0.1	0.4	1.3	6.8	-13	0	0	35																		
2.3	0.9	0.2	-0.6	-1.9	8.5	79	101	396	98	0.1	0.3	-0.7	0.0	0.0	-0.6	S0.6	S0.2	0.6	0.1	0.0	-0.1	S1.0	W0.5	S0.2	W0.4	C0.4	5.8
-0.4	-1.9	-0.3	-0.7	-1.3	8.2	2	14	28	85	-0.1	-0.3	0.5	0.3	0.0	0.0	S0.4	L0.7	-0.3	0.2	0.2	0.7	D1.7	C0.4	L0.9	C1.0	C0.5	-6.2
2.2	-0.4	1.7	1.1	-1.0	8.8	57	24	47	89	-0.5	-0.1	0.2	-0.1	H0.9	-0.1	S0.4	L0.5	0.1	-0.3	-0.1	-0.6	0.0	W1.6	L1.1	W2.1	C0.3	-6.6
1.2	-0.2	1.1	0.7	0.8	7.9	-23	0	0	27																		
0.7	-0.1	2.3	1.4	0.7	7.3	26	0	0	39																		
-0.3	0.0	-2.2	-1.6	1.2	7.1	-9	0	0	28																		
0.5	0.0	-1.0	-0.3	1.3	7.1	20	0	0	28																		
0.9	-0.4	0.6	0.1	0.1	7.6	37	22	41	89	1.0	0.5	-0.2	0.6	L0.4	0.1	S0.1	L0.3	1.0	1.1	0.4	0.6	S0.8	C0.2	L0.2	0.0	C0.5	11.6
2.0	-0.8	1.7	1.7	1.5	8.4	113	29	52	89	0.5	0.2	0.1	1.1	H0.2	0.3	S0.4	L0.2	-0.3	0.5	0.8	1.1	D0.8	W0.2	0.0	C0.5	B0.8	1.0
-1.1	-4.2	-0.9	-1.1	-1.2	7.2	23	0	0	34																		
1.8	0.4	1.7	1.1	0.8	7.6	18	0	0	37																		
0.4	-1.9	-1.8	-2.8	-2.7	8.3	60	13	21	85	-0.1	0.7	-0.5	0.2	L1.6	-0.1	S0.9	L0.3	-0.4	-0.2	0.1	-0.2	S0.5	C0.1	S1.1	W0.1	C0.5	1.7
0.8	-2.5	-0.4	0.0	0.2	7.7	20	2	4	46																		
1.3	0.1	-2.8	-3.3	-2.0	8.3	56	0	0	36																		
2.5	1.8	-1.5	-2.5	0.1	10.2	86	118	2,129	99	0.9	0.7	-0.5	0.3	L0.8	1.1	P1.2	S0.6	0.6	-0.4	0.2	0.4	S2.3	C1.1	L0.2	C1.4	C1.7	13.6
3.7	1.7	-0.9	-0.9	1.1	8.1	75	12	22	84	0.5	0.9	0.8	0.3	L1.1	0.7	P0.1	S0.5	0.9	0.2	0.2	-0.7	S0.5	W0.1	S0.8	W0.4	C1.4	3.8
3.1	2.6	-2.5	-4.1	-1.3	11.2	106	31	81	89	1.3	1.0	0.8	0.9	H0.2	0.7	P0.7	S0.5	1.9	0.8	0.7	-0.4	S0.9	C1.4	S0.5	C1.7	C0.3	12.6
1.3	0.0	-0.2	-0.9	-1.8	6.1	17	1	10	57	-0.2	0.0	-0.3	-0.2	L0.6	-0.4	S0.3	S0.1	-0.3	-0.2	-0.8	0.0	0.0	W0.7	S0.3	W0.3	C0.4	-1.9
4.3	3.2	0.5	0.0	0.0	8.2	79	14	15	83	0.7	-1.2	-1.0	-0.1	H0.4	-0.6	P1.1	S0.3	1.4	0.9	-0.1	-0.6	S1.8	W0.6	S0.1	C0.3	C0.4	11.4
5.0	-0.3	0.5	0.7	-0.4	7.3	95	18	25	85	1.4	1.7	0.2	0.2	H0.5	1.1	P0.7	S0.5	2.6	2.0	0.2	-0.8	S3.3	W0.5	0.0	C0.3	0.0	23.7
3.6	2.3	0.7	0.4	0.4	8.4	70	14	16	83	0.7	-0.1	-0.1	0.1	L0.4	0.0	0.0	L0.2	0.6	1.0	0.1	-0.2	S1.2	W1.6	L0.3	W1.6	C0.9	6.4
4.9	3.3	0.7	1.0	0.5	8.4	58	13	17	83	0.9	0.3	-0.7	-0.6	L0.2	-0.2	P0.6	S0.7	1.8	0.9	-0.5	-0.1	S3.4	W0.6	S0.2	C0.1	C0.4	21.8
-0.4	-0.1	-0.4	-0.2	0.4	7.6	-3	0	0	30																		
2.2	0.3	1.3	2.0	0.9	7.7	55	0	0	33																		
-0.8	0.0	0.6	0.9	1.1	3.1	-136	1	1	37																		
5.2	1.1	-1.4	-0.5	3.1	7.0	148	2	7	79	1.0	1.2	0.8	0.2	H0.1	0.6	P0.5	S0.2	2.0	1.1	0.2	-0.3	S2.2	C0.8	L0.7	C0.9	B0.3	17.1
-0.4	-1.0	-0.9	-2.1	-0.4	6.8	-18	0	0	24																		
0.4	-1.7	-0.8	-1.9	-1.9	6.4	-10	0	0	33																		

December 2019, All Summarized Bulls - Alphabetical Order

Name of Bull	Registration Number	GT	BBR	JH1	NAAB Code	No. Hrds	No. Daus	REL %	Milk	% Fat	Fat	% Prot	Prot	CM$	NM$	FM$	GM$	SCS
MFW DAVIDS BARON	USA 118483744	80K	100	F	29JE3928	29	64	92	359	0.07	32	0.08	29	408	379	316	335	3.04
MFW DAZZLER BORIS-ET	USA 118931005	80K	100	F	29JE3968	33	58	91	514	0.08	40	0.04	27	474	452	408	411	2.88
MFW SPARKY IMPISH-ET	USA 119052516	99K	100	F	29JE3987	81	668	98	1579	0.06	88	0.06	69	542	512	443	327	3.25
JX MILK-N-MORE-LH IRWIN GARY {4}	USA 118449199	80K	100	C	14JE663	27	107	94	1345	-0.17	29	-0.03	41	277	280	285	184	3.24
JX MILK-N-MORE-LH IRWIN GUS {4}-ET	USA 118449171	80K	100	F	7JE1377	36	74	92	807	-0.11	15	-0.04	21	197	206	223	160	3.19
MILLS GIFT	USA 117594579	50K	100	F	11JE1138	36	118	95	567	-0.04	18	-0.02	17	290	289	287	255	2.94
MILO VINDICATION SEAGRAMS	USA 118785323				54JE600	7	10	62	-1592	0.08	-61	0.06	-46	-300	-303	-310	-229	2.97
MISSISKA MACKENZIE-ET	CAN 107987355	80K	100	F	777JE1007	319	7,821	99	624	0.33	96	0.14	51	602	553	444	384	3.15
MISSISKA MOORE	CAN 107987358	80K	100	C	7JE1385	156	1,173	99	378	0.20	59	0.05	23	334	317	279	240	3.10
MISSISKA VANCOUVER	CAN 109263254	80K	100	F	200JE1041	28	36	84	593	0.08	44	0.04	30	288	270	229	207	3.07
MISSISKA VITALITY	CAN 107987340	80K	100	F	200JE399	43	56	89	96	0.14	32	0.09	22	347	317	250	265	3.02
MISTER RILEY G-MAN-ET	USA 067072856					4	53	85	-679	0.03	-27	0.02	-20	-81	-81	-80	-20	3.05
MOLLY BROOK ARROW UNRIVELED	USA 117916179	80K	100	C	1JE827	47	361	98	631	0.09	48	0.02	26	250	240	219	241	3.10
MOLLY BROOK FANTASTIC	USA 117494851	50K	100	F	200JE382	13	32	90	-125	0.05	3	0.04	3	124	115	94	87	3.09
JX MOLLY BROOK FREEBOARD {3}	USA 116627430	50K	90	F	200JE467	24	193	97	658	-0.07	16	-0.02	19	137	142	150	110	3.18
JX MOLLY BROOK FROST {3}	USA 116657842	50K	90	C	200JE478	18	78	94	828	-0.01	38	-0.02	25	236	238	242	197	3.15
MOLLY BROOK FROSTING	USA 117028195	50K	100	F	200JE483	33	43	85	350	-0.04	9	0.05	23	70	52	10	49	3.07
MOLLY BROOK JACINTO FIRE CHIEF	USA 116140209	50K	100	F	1JE722	25	61	92	-228	0.14	16	0.06	4	35	21	-14	-13	3.13
MOLLY BROOK JARGON	USA 116484785	50K	100	F	200JE466	55	60	86	-356	0.03	-11	0.00	-13	-50	-48	-43	-26	2.90
MOLLY BROOK LEGAL UNLIMITED	USA 117730629	50K	100	F	7JE1228	37	83	94	441	0.09	40	0.06	27	308	286	238	263	3.01
MOLLY BROOK NAVARA FORTITUDE	USA 117122639	50K	100	F	29JE3753	40	90	94	-714	0.27	18	0.11	-4	189	157	90	156	2.82
MOLLY BROOK SUPREME	USA 117492550	50K	100	F	200JE377	11	46	91	630	-0.13	4	0.00	22	96	89	75	45	2.91
MOLLY BROOK VISIONARY UPBEAT	USA 118147622	80K	100	C	1JE849	101	270	96	176	0.06	21	0.07	21	273	249	197	203	3.09
JX MOLLY BROOK VISIONARY UPPERMOST {4}	USA 118079916	8K	100	C		1	10	82	1083	-0.16	18	-0.02	35	237	230	218	191	2.89
MORDALE DOMINATOR-ET	CAN 011655715	29K	100	F		4	13	83	-1529	0.35	-9	0.13	-32	-149	-171	-222	-161	2.95
JX MORTIMERS GOLDA COWBOY {4}-ET	USA 067108952	80K	100	F	7JE1426	78	244	96	629	-0.13	4	-0.05	12	37	50	77	-8	3.08
JX MOUNTAIN HIGH SOPRANO HORATIO {5}	USA 118912356	80K	100	F	29JE3965	23	39	89	585	0.12	53	0.06	33	278	252	196	184	2.94
MOZART GEOFFREY J300 7200-ET	840003012257398	80K	100	F	7JE1315	30	47	91	551	0.01	28	0.01	22	294	286	268	235	3.04
MOZART VERNON J302 7201-ET	840003012257397	80K	100	F	7JE1316	23	39	90	291	0.08	29	0.02	15	279	266	239	201	2.85
MR BETHS TEQUILA BARFLY	USA 119405613	13K	100	F	100JE7353	4	42	89	-1179	0.16	-27	0.05	-33	-298	-296	-295	-307	3.28
MR MADDIE RENAISSANCE 1019	840003013097887	13K	100	F		2	11	80	-1064	0.00	-50	0.03	-33	-253	-250	-244	-207	3.07
MR QUARESMA GOAL JUKE 3002	USA 065868681				100JE7273	2	62	89	-800	0.03	-32	-0.02	-32	-302	-286	-255	-272	3.12
MR. TEQUILA STARMAKER	840003013765237					3	16	70	-1389	0.20	-29	0.06	-38	-267	-270	-280	-259	3.10
MS EASTON	USA 119146567	99K	100	C	29JE4010	37	97	92	1020	-0.15	17	0.00	37	364	354	332	279	3.02
JX MULTI-ROSE CHILI RUSTLER {5}-P-ET	840003132093008	99K	100	C	7JE1541	18	47	89	1333	-0.06	50	0.03	55	478	458	412	388	3.22
MULTI-ROSE CREDIBULL COMET-PP-ET	840003014373525	13K	100	F	54JE625	6	25	86	809	0.07	52	0.00	29	344	337	322	202	3.03
MULTI-ROSE DMNCN RAGEOUS-ET	840003009919161	80K	100	C	1JE841	47	382	97	511	0.08	40	0.02	23	390	374	343	320	2.84
MULTI-ROSE FASTRACK PRUDENT {5}-ET	840003011771891	80K	100	F	1JE875	5	20	87	1050	-0.08	34	-0.04	30	246	251	260	188	3.12
MULTI-ROSE IRWIN LOGIC-ET	840003011581180	8K	100	F	203JE1428	30	1,458	99	639	0.03	37	0.00	23	352	342	324	228	2.84
MULTI-ROSE MARLIN H528 7128-ET	840003012257470	80K	100	F	7JE1305	28	50	91	-10	0.18	36	0.08	15	279	253	196	232	2.90
MULTI-ROSE MEGATRON RANDI	USA 067342683	80K	100	F	7JE1405	52	200	95	1234	0.07	73	-0.04	37	321	322	323	161	3.03
MULTI-ROSE NITRO RHETT-ET	840003014373682	80K	100	F	7JE1457	31	46	90	1154	-0.13	28	-0.01	39	254	247	233	204	3.03
MULTI-ROSE PHARAOH ALVIN-ET	840003014373728	80K	100	F	7JE1431	41	70	92	695	0.04	41	0.02	30	442	423	386	398	2.83
MULTI-ROSE PHAROAH MOSES-ET	840003013654219	80K	100	F	7JE1432	36	60	91	1353	-0.04	55	-0.04	41	345	350	359	265	3.31
MULTI-ROSE PLUS BONUS {5}	840003004599482	50K	100	F	151JE11	44	541	98	738	0.02	40	0.04	35	278	258	216	202	3.09
JX MULTI-ROSE RADIANT {4}-ET	840003013654243	80K	93	C	29JE3963	29	60	92	449	0.08	37	0.04	24	350	332	295	326	3.00
JX MULTI-ROSE RADICAL {5}-P-ET	840003132093005	50K	100	C	14JE736	28	195	95	1416	-0.09	49	0.06	64	480	450	383	366	3.28
JX MULTI-ROSE REGENCY RAMBO {5}-ET	840003130320847	99K	100	F	7JE1538	11	43	88	1249	-0.07	45	0.06	57	482	453	388	371	3.11
JX MULTI-ROSE S GRIZLY {4}-P-ET	840003126242076	99K	91	F	7JE1487	22	38	90	1278	-0.08	43	0.01	47	367	351	317	226	2.90
MULTI-ROSE VALENTINO DEVOTION-ET	840003004599366	50K	100	F	11JE1119	81	912	99	418	0.02	24	-0.04	6	241	249	269	169	2.90
MULTI-ROSE VIBRANT SACRIFICE	840003004599524	50K	100	F	11JE1101	29	74	93	688	-0.06	21	-0.06	13	173	185	212	116	3.00
MULTI-ROSE ZAYD LOOKOUT {6}-ET	840003011771773	8K	100	F	203JE1514	19	675	98	776	0.04	46	-0.01	25	282	277	269	223	2.93
MVF AXIS TOPSY 2145-ET	USA 067442145	80K	100	F	7JE1464	32	58	92	780	0.00	37	0.00	29	364	352	329	230	2.89
MVF AXIS TOPSY 2146-ET	USA 067442146	99K	100	F	203JE1628	11	32	88	997	-0.13	21	-0.05	25	245	250	263	116	2.85
MVF HEADLINE LIVE 1681-ET	USA 067181681	50K	100	F	7JE1122	46	86	94	1352	-0.27	8	-0.14	18	198	233	311	240	2.95
MVF JEVON LOTTO-ET	840003004222446	50K	100	F	14JE537	234	1,094	99	515	0.13	50	-0.03	13	282	281	282	220	2.77
MVF JEVON VICTORINO	USA 067181565	50K	100	F	7JE1021	58	126	95	185	0.14	37	0.04	15	150	134	101	97	2.99
MVF KULP JEVON ROLLINS	USA 067181567	50K	100	F	7JE1020	49	126	95	1154	-0.07	40	-0.04	34	252	247	240	196	2.71
MVF MASON-ET	USA 067181680	50K	100	F	29JE3751	37	134	95	548	0.06	39	0.10	39	319	283	205	187	3.04
MVF MILITIA JUSTIN	USA 067181492	50K	100	C	7JE1022	41	86	94	85	0.12	27	0.06	14	207	190	151	165	3.07
MVF RENEGADE HUXLEY 1907	USA 067441907	50K	100	F	7JE1252	41	69	93	-169	0.08	7	0.05	3	54	46	23	56	3.20
MVF VALENTINO BINGO 1948-ET	USA 067441948	8K	100	F	203JE1407	62	671	99	1268	-0.13	32	-0.07	31	298	308	331	206	2.95
NATURE VIEW AIRBORNE BORIS-P	USA 119111084					1	10	61	223	-0.10	-9	0.00	8	25	24	23	-22	3.10
NATURE VIEW CHILI FIRECRACKER-P	USA 118192293					1	10	68	364	0.04	25	0.04	22	161	143	105	82	3.02
NATURE VIEW MICKEY WHOPPER-P	USA 118714163					1	22	77	106	0.11	27	0.02	7	157	153	144	144	3.13
NATURE VIEW VAPOUR ROLLY-P	USA 119043341					1	11	61	861	-0.18	3	-0.06	18	37	51	80	45	3.07
JX NORMANDELL HARRIS WESLEY {5}	USA 067731180	99K	100	F	29JE4019	24	49	89	1568	-0.10	53	0.00	57	389	371	332	230	2.89
NORSE STAR ARROW MAVERICK	USA 118358703	8K	100	F		1	15	84	402	0.08	36	0.03	21	195	182	153	116	3.09
NORSE STAR BLOCKBUSTER	USA 117381807	50K	100	F	200JE200	44	49	86	-61	0.19	35	0.07	12	124	103	56	56	3.06
NORSE STAR CHALLENGER	USA 117381713	50K	100	F	200JE181	6	48	91	1206	-0.23	10	-0.09	25	167	182	217	86	2.86
NORSE STAR FIERCE VOLCANO-ET	USA 119408894	99K	100	F	7JE1520	30	59	91	1275	-0.15	29	-0.04	38	333	331	329	252	2.91
NORSE STAR IMPRESSION BRAX	USA 118646402	8K	100	F		1	35	86	-873	0.07	-29	0.02	-28	-186	-184	-178	-176	2.98
NORSE STAR IRWIN CONTENDER-ET	USA 118358749	8K	100	C		1	13	83	-678	0.11	-11	0.06	-12	78	62	29	49	2.88
NORSE STAR RENEGADE WIZARD	USA 117523775	50K	100	F	7JE1216	42	64	93	474	0.17	57	0.06	30	448	422	366	339	2.99
NORSE STAR TITANIUM	USA 117381544	50K	100	F	200JE201	42	50	86	107	0.13	31	0.04	11	185	177	156	124	3.20
NORSE STAR TREMOR-ET	USA 118035932	50K	100	F	11JE1172	26	64	93	619	0.15	60	-0.01	20	419	418	416	387	3.08
NORSE STAR TRIUMPH TITLE-ET	USA 116669542	50K	100	C	7JE1077	40	82	93	1139	-0.18	16	-0.04	32	71	75	84	-29	3.03
NORTH SOUTH BP JACKEYPOO-ET	USA 116116839	50K	100	C	14JE536	45	103	94	81	0.10	23	0.06	15	94	72	25	22	2.91
NORTHERN LITES TEQUILA VINCE-ET	USA 118079448					1	44	86	-956	0.10	-27	0.04	-26	-227	-226	-227	-214	3.27
NRW ROLF JUSTINA ATLEE	USA 119161445					1	11	63	604	0.03	35	-0.04	14	98	108	128	82	3.16

PL	LIV	DPR	CCR	HCR	GFI/ EFI	JPI	Type Hrds	Type Daus	Type REL	FS	ST	SR	DF	RA	RW	RL	FA	FU	RH	RUW	UC	UD	TP	TL	RTP RV	RTP SV	JUI
3.9	2.7	0.5	0.2	1.7	10.0	126	16	31	86	0.9	0.6	-1.2	0.7	L1.8	-1.0	S0.5	L0.3	0.4	1.7	0.6	0.6	S1.8	C0.1	S0.6	C0.4	C0.2	17.1
4.1	3.1	0.6	1.2	1.6	8.7	143	18	31	86	1.1	-1.2	-1.3	0.7	H0.8	-0.8	P0.9	S1.0	1.9	1.4	0.5	-0.1	S1.6	C1.0	S0.4	C0.9	C0.7	17.8
1.0	-1.8	-5.6	-5.5	1.0	9.3	143	49	446	98	1.0	-1.4	0.4	0.7	H0.8	0.4	P0.7	0.0	0.5	0.1	0.5	0.5	D0.5	C1.1	S0.2	C1.1	B0.2	3.2
2.9	1.1	-2.3	-1.6	3.3	9.0	80	17	47	88	0.3	0.0	0.3	0.1	L0.6	-0.4	S0.3	L0.6	0.1	0.0	0.1	0.5	0.0	C1.0	S0.4	C0.6	C0.1	4.1
3.0	1.6	-0.6	-0.1	3.0	9.0	65	17	27	86	0.7	0.1	-0.5	-0.4	L0.9	-1.0	S0.5	L0.5	0.8	0.4	-0.3	0.3	S2.0	C0.8	S0.7	C0.7	B0.1	15.5
4.1	2.5	0.8	0.0	0.3	10.8	86	23	65	91	1.2	-1.0	-0.6	0.7	L1.0	-0.5	0.0	S0.3	1.1	1.2	0.5	-0.2	S0.9	C0.8	S0.1	C0.5	B0.1	10.7
1.8	1.1	2.1	2.4	1.6	3.2	-83	6	8	54	0.0	0.1	-0.3	-0.5	H1.2	0.2	P0.9	S0.8	1.3	-0.5	-1.3	-0.6	S2.4	C0.1	L0.5	0.0	C0.2	10.0
1.6	-0.9	-4.6	-4.4	-1.5	8.6	150	211	2,756	99	1.8	0.8	0.7	1.5	H0.2	0.8	S0.2	S0.6	1.9	2.4	1.1	-0.3	S1.2	W0.2	L0.5	W1.2	B0.2	14.9
1.3	-1.7	-2.1	-1.8	0.9	7.1	84	74	285	96	1.5	0.0	0.2	1.6	L1.1	0.1	0.0	L0.1	0.9	1.7	1.2	0.1	D0.2	0.0	S0.1	W0.4	C0.9	6.8
1.4	-3.9	-2.0	-1.2	1.5	7.9	85	23	29	80	1.8	1.4	0.5	2.0	L1.2	0.5	S0.1	S0.2	0.6	1.7	1.5	0.5	S1.1	C0.7	S0.1	C0.4	B0.4	14.2
2.9	2.6	-0.1	-0.9	1.7	8.0	98	29	36	83	0.8	1.6	0.1	-0.1	L0.9	0.6	P0.4	S0.5	2.0	1.1	-0.1	-0.2	S2.2	C0.3	S0.2	C1.1	C1.0	18.3
0.9	1.2	2.1	2.4	0.4	6.5	-8	2	40	77	1.7	1.0	-0.2	0.5	H0.9	0.3	P0.1	S0.3	1.8	1.3	0.5	1.2	S2.5	C1.7	L0.2	C2.1	B0.4	26.2
-0.6	-2.0	0.8	-0.2	-0.3	8.6	70	22	82	92	-0.1	1.1	-0.4	0.6	L0.8	-0.4	0.0	L0.3	-0.8	-0.3	0.4	0.3	D0.8	C0.4	L0.2	C0.6	C0.2	-5.2
2.9	1.4	-0.2	0.1	1.5	9.5	44	9	17	84	0.7	-2.2	-0.7	-0.9	H0.9	-0.9	P0.1	L0.2	1.6	0.6	-0.7	0.7	S1.9	C1.1	S1.1	C1.1	B1.3	20.4
2.0	0.6	0.1	-1.1	-0.1	7.1	32	7	16	85	-0.2	-1.8	-0.2	-0.4	H0.1	-0.5	P0.5	L0.7	-1.6	-0.1	-0.3	1.5	D2.4	C0.8	S0.1	C0.9	B1.1	-8.7
2.0	-2.8	-0.5	-1.6	0.8	5.5	58	9	17	84	0.6	-0.2	0.4	0.9	H1.2	0.6	P0.5	S0.2	0.2	0.7	0.7	0.0	D0.6	C1.1	L0.2	C1.6	B0.8	0.9
-1.7	-2.4	-0.7	-0.3	0.1	8.0	29	25	29	80	0.2	-0.1	0.5	0.7	H0.4	0.4	0.0	S0.5	0.1	0.3	0.5	0.4	D0.4	C0.7	L0.4	C0.8	C0.1	1.1
-1.3	-0.6	-1.5	-2.0	-0.9	8.5	-1	13	21	85	0.5	1.4	1.3	0.4	L0.6	0.6	P0.2	S1.1	0.5	0.1	0.3	0.3	S0.3	C0.9	S0.2	C1.5	C0.2	5.7
0.5	-0.1	1.0	-0.3	-1.2	7.8	-9	47	54	81	0.3	-0.3	-1.0	0.1	H0.2	-0.4	P0.1	L0.1	0.4	0.3	0.1	-0.6	S0.8	C0.7	S0.6	0.0	0.0	5.0
1.0	-0.5	0.0	0.0	2.3	8.0	94	21	40	88	0.4	-1.7	-0.3	0.5	H1.3	-0.7	P0.2	0.0	0.3	-0.3	0.4	0.2	S0.1	C0.8	S0.4	C1.5	C0.8	3.0
2.0	1.0	0.9	0.7	0.9	7.6	56	23	44	88	0.9	-1.0	-0.3	0.8	H0.7	0.1	0.0	S0.1	0.6	0.8	0.6	0.8	D0.4	C0.8	S1.1	C1.5	0.0	8.0
0.1	-1.2	-1.6	-2.1	0.4	8.9	42	4	8	82	0.8	0.5	0.3	0.3	L0.1	0.0	P0.1	S0.4	1.0	0.8	0.3	0.2	S1.9	0.0	L0.2	C0.4	C0.3	13.9
2.5	-0.4	-1.0	-0.4	1.5	8.7	85	52	108	92	2.6	0.6	0.4	1.5	H0.2	0.5	P0.7	S0.9	2.9	2.4	1.1	0.8	S2.4	C0.2	L0.3	C0.9	B0.9	28.3
2.4	-2.0	-0.7	0.0	2.8	8.6	84	1	9	80	0.7	-0.3	0.3	0.4	L0.1	0.2	S0.2	L0.1	0.6	0.5	0.3	0.6	S0.5	C0.2	L0.6	0.0	C0.1	6.9
-1.4	-1.3	-0.7	-1.2	-0.2	5.1	-45	1	3	77	1.1	1.1	0.8	0.4	H0.8	1.1	P0.2	S0.3	1.7	0.8	0.3	0.2	S2.3	C0.9	L0.2	C0.6	C0.3	18.8
0.7	-1.4	-2.1	-2.7	0.0	7.0	15	40	102	91	1.4	4.2	0.9	0.7	L1.5	1.1	P0.3	S1.2	2.0	1.3	0.5	0.4	S3.1	C1.1	L0.4	C0.9	B0.1	25.3
0.2	-5.0	-2.1	-2.8	0.3	5.4	80	8	11	80	0.5	1.0	1.0	0.9	L1.8	0.5	S0.6	L0.2	0.2	1.1	0.7	0.8	S0.2	W0.1	L0.8	C0.3	C0.1	6.1
3.0	1.7	-0.2	-0.9	0.0	8.5	87	14	17	84	0.9	-1.2	-0.8	0.4	H0.2	-0.7	S0.1	L0.5	1.2	1.4	0.3	-0.2	S0.8	C0.3	S0.6	W0.4	B0.2	11.2
2.8	1.4	-0.6	-2.5	-0.2	8.9	74	9	10	82	1.2	1.8	0.8	0.5	H0.2	1.1	P0.2	S0.8	1.7	1.6	0.3	-0.2	S1.9	W0.1	L0.5	C0.5	0.0	15.8
-1.9	-2.0	-2.2	-2.9	-0.3	3.5	-96	4	38	85	1.4	2.9	1.1	0.4	H0.7	1.6	P1.1	S0.7	2.2	1.3	0.3	0.8	S3.5	C0.6	L2.0	C1.2	B1.0	26.0
1.5	1.0	1.0	1.6	1.6	3.6	-70	2	9	77	0.4	1.4	0.6	-0.2	H1.1	1.1	P0.5	S0.5	1.6	-0.1	-0.1	0.2	S2.2	C0.6	L0.1	W0.2	C0.1	15.5
-1.8	-0.9	-0.9	-1.9	-0.7	6.0	-87	1	47	83	0.2	-0.2	-0.2	-0.2	H0.4	-0.4	P0.1	S0.1	0.7	0.7	0.2	0.4	S1.5	C0.2	S0.1	C0.2	B0.9	12.5
-1.1	-2.4	-1.1	-1.7	-1.4	4.9	-84	3	14	58	0.9	2.0	0.4	0.6	H1.8	1.1	P1.2	S1.2	2.4	1.3	0.6	-0.2	S3.3	C1.0	L1.4	C0.8	B1.1	23.3
4.8	2.2	-0.8	-0.7	2.4	9.5	113	16	30	85	1.9	1.5	0.4	1.1	L0.7	0.5	P0.5	S0.6	2.3	2.4	0.8	0.3	S1.9	C1.0	L0.4	C1.3	C0.3	23.2
3.2	-0.4	-0.8	-0.3	2.3	7.6	138	9	33	85	1.3	2.6	0.4	1.3	0.0	0.6	P0.2	S0.5	1.2	1.5	1.0	-0.5	S2.0	W0.1	L0.4	W0.5	B0.4	13.7
2.6	0.2	-3.6	-3.8	-0.5	7.1	91	5	23	83	0.9	-0.3	-0.1	0.3	L0.3	0.2	S0.4	L0.1	1.6	1.3	0.2	0.1	S2.0	W0.2	L0.5	W0.1	B0.7	16.2
4.2	1.1	-0.2	0.0	4.8	8.5	117	10	32	86	1.0	0.8	0.4	1.1	L1.3	0.2	S0.3	S0.4	1.1	0.6	0.8	0.4	S1.1	C1.0	S0.3	C0.6	C0.4	13.0
0.2	0.1	-1.7	-2.5	0.1	7.1	69	3	7	80	0.7	0.0	-0.6	1.1	L0.1	0.2	P0.4	S0.5	1.3	1.3	0.8	-1.4	S1.1	C0.3	S0.2	W0.6	C1.5	7.4
4.3	0.9	-2.7	-2.5	3.0	9.0	107	14	271	97	1.4	0.6	-0.8	0.6	H0.1	-1.0	P0.3	L0.1	1.5	1.5	0.5	0.3	S2.2	W0.3	S1.1	C0.4	B0.1	20.6
2.3	0.3	0.8	0.4	0.0	5.6	72	14	21	83	-0.4	-0.3	0.2	-0.3	H0.3	0.2	S0.6	S0.1	-0.8	-0.1	-0.2	-0.2	D0.1	W1.0	S0.8	W1.6	B0.5	-3.8
-0.5	-3.3	-5.7	-5.9	-1.7	8.1	82	22	68	90	1.2	0.5	-0.3	1.6	L0.9	-0.7	S0.8	L0.1	0.4	1.5	1.2	0.5	S0.9	W1.1	L1.1	W0.5	B0.3	8.0
1.4	-0.8	-0.4	-0.4	-1.9	8.4	75	17	23	85	-0.2	0.1	-0.8	0.5	L0.8	-0.7	S0.6	L0.3	-1.2	-0.3	0.4	-0.3	D0.8	W0.4	L0.3	C0.2	C0.9	-9.9
4.0	2.4	1.5	2.1	0.4	7.2	128	20	31	86	0.5	0.3	0.2	0.3	L0.5	0.2	S0.3	S0.4	0.7	0.9	0.2	0.0	S0.8	W0.6	L0.1	W1.1	C0.3	7.0
0.5	1.2	-1.7	-2.5	-1.8	7.9	86	23	43	87	1.3	2.0	0.5	1.5	L1.9	0.2	S0.9	S0.1	0.1	1.5	1.1	0.6	S0.1	W0.2	L1.2	W1.2	C0.8	4.9
0.4	-4.4	-2.0	-1.4	-1.4	8.3	85	24	295	97	1.5	0.6	-0.6	1.9	L0.1	0.2	P0.2	S0.3	1.1	2.7	1.4	-0.8	S1.1	C1.4	S0.5	W0.2	C1.2	14.7
2.9	-0.2	1.7	0.6	-0.1	6.3	100	13	20	85	1.1	3.6	0.4	0.8	H0.5	1.3	P0.3	S1.2	1.4	0.6	0.6	0.2	S2.6	C0.6	L0.9	C0.5	C0.1	17.4
2.4	-2.0	-1.9	-1.2	2.5	7.8	141	13	93	91	1.9	2.0	0.6	1.7	H0.8	1.0	P0.8	S1.2	1.6	2.0	1.3	0.2	S1.6	W0.3	L0.5	W0.7	B0.3	16.7
3.9	-1.6	-1.4	-0.4	3.1	8.5	144	7	19	83	2.1	2.4	0.7	1.5	L0.2	0.7	P0.1	S0.8	1.3	1.9	1.1	0.3	S1.8	W0.6	L0.8	W0.4	B0.1	16.0
2.2	-1.6	-3.3	-3.7	-0.8	5.3	106	11	15	84	1.5	3.2	1.1	1.1	H1.1	1.5	P0.9	S0.5	2.0	1.7	0.9	0.0	S2.4	W0.1	L2.0	W0.1	B0.6	17.6
4.1	1.6	-1.2	-2.4	-0.8	11.1	67	57	471	98	1.7	0.4	-0.7	1.4	L2.3	-0.6	S0.5	S0.1	0.9	2.4	1.1	0.7	S1.6	C0.2	S0.4	C1.2	B0.7	19.7
2.3	0.7	-1.8	-1.2	0.2	6.9	52	20	41	88	0.6	-0.8	-1.6	0.4	L1.9	-1.3	S0.7	L0.4	0.1	1.5	0.3	0.5	S0.4	W0.3	0.0	C0.2	B0.1	7.6
1.7	-1.5	-0.5	-1.1	-2.4	6.4	76	4	18	83	0.7	3.3	0.9	0.4	L0.7	1.3	S0.1	S0.4	1.2	0.2	0.3	-0.2	S1.7	0.0	S0.4	0.0	C1.2	11.5
3.5	0.7	-3.2	-2.9	1.9	9.5	102	18	34	87	2.0	2.1	0.5	1.4	H0.2	1.2	P1.1	S1.1	2.6	2.4	1.1	0.0	S2.4	C0.2	L0.6	C0.8	B1.6	23.8
3.0	0.5	-4.2	-4.1	2.7	9.8	72	4	16	83	2.5	1.6	1.1	2.0	H0.1	1.3	P1.6	S0.9	2.3	2.6	1.5	0.9	S1.0	C1.7	L0.5	C1.0	B1.2	22.8
4.4	1.2	2.3	1.7	0.9	9.5	65	28	39	89	0.9	1.0	0.5	1.1	L0.9	0.4	S0.1	0.0	0.3	0.5	0.8	0.9	S0.1	C1.2	L0.6	C1.2	0.0	6.8
1.9	-0.1	-0.7	-1.8	0.2	8.6	69	159	467	98	0.5	0.9	0.8	0.5	H0.3	0.2	S0.5	L0.1	-0.3	0.5	0.4	0.9	D0.5	W0.3	L1.5	0.0	B0.6	-1.0
-0.7	-1.5	-1.3	-0.6	-0.6	7.1	38	25	40	88	-0.4	-0.3	-0.4	0.6	L1.1	-0.8	S1.0	L0.9	-1.4	-0.4	0.4	0.3	D1.8	C0.5	L0.1	W0.6	C1.2	-11.4
0.2	-1.5	-1.0	-1.0	-0.9	6.9	77	13	41	89	-0.6	-1.8	0.2	0.0	H0.7	-0.7	S0.4	L0.9	-1.0	-0.1	0.0	0.5	D2.4	W0.8	L0.5	C0.1	B1.1	-13.7
0.4	0.4	-2.7	-2.9	-0.8	8.2	86	14	36	87	0.6	0.8	0.2	0.6	L0.6	0.0	P0.1	S0.5	0.3	0.9	0.5	0.1	S0.4	W0.2	L1.0	W1.4	B0.7	3.6
0.7	0.9	0.0	-0.9	-0.2	9.4	56	20	39	89	0.3	0.9	-0.4	0.5	L0.4	-0.2	P0.2	S0.3	-0.2	0.5	0.4	0.5	S0.5	C0.1	0.0	C0.3	B0.1	5.1
-0.3	1.6	0.6	0.8	0.5	6.2	7	20	36	87	0.0	0.1	-0.2	-0.1	L1.1	-0.3	S0.6	S0.3	0.0	0.0	-0.1	-0.8	D0.6	C0.5	S0.3	C0.3	C1.5	-4.7
3.7	0.7	-1.9	-3.0	1.6	11.1	86	37	340	98	1.6	2.8	1.2	0.6	L1.1	1.3	P0.3	S0.5	1.2	0.6	0.4	0.4	S2.5	C1.6	L0.1	C1.1	C0.6	19.6
1.1	1.4	-1.7	-1.1	1.3	7.5	16	1	9	50	0.8	-0.2	-0.5	0.5	L0.6	-0.1	P0.1	L0.3	0.9	0.8	0.1	0.1	S1.2	C0.7	S0.7	C0.8	C0.3	12.4
0.0	-1.7	-2.0	-2.9	-0.8	7.2	47	1	10	59	0.8	-1.1	-0.2	0.7	H0.6	-0.3	S0.1	L0.2	0.4	0.7	1.2	0.4	D0.4	C0.2	S0.3	C0.9	C0.2	3.6
1.4	-0.2	0.5	0.5	-0.2	7.3	34	1	22	69	-0.1	-1.6	-0.2	-0.8	L0.2	-0.7	P0.2	L0.2	-0.6	-0.1	-0.4	0.3	0.0	W0.3	L0.3	W0.3	C0.3	-1.7
-2.1	0.5	-0.8	-0.7	2.0	6.6	22	1	11	48	0.6	1.8	0.1	1.1	L0.9	0.3	P0.1	0.0	0.3	1.9	1.2	0.2	S0.3	W0.5	L0.2	W0.7	B0.5	7.1
1.3	-2.3	-4.4	-3.4	0.5	8.3	114	13	25	84	0.8	0.4	0.5	0.7	L0.6	-0.6	P0.2	S0.2	0.3	0.5	0.5	0.3	0.0	W0.2	L1.1	W0.3	B0.2	1.4
0.4	-1.5	-1.8	-2.3	-2.1	8.8	49	0	0	76	0.5	1.3	0.7	0.4	L0.6	0.5	0.0	S0.6	1.2	0.3	0.3	0.0	S1.0	C0.9	S0.2	C0.3	C0.8	10.2
-1.5	-2.4	-1.7	-3.4	-2.1	7.4	25	31	36	80	0.9	2.0	0.4	1.0	L0.6	0.3	S0.3	L0.1	0.0	1.1	0.7	0.0	S1.1	W1.7	L1.3	W0.7	C0.1	3.7
2.0	1.4	-2.6	-2.5	-2.1	7.0	53	1	5	80	0.8	-0.2	-0.4	0.8	L0.8	-0.4	P0.3	S0.3	0.9	1.1	0.6	-0.6	S0.9	C0.2	S0.6	C0.7	C0.2	8.4
3.8	-0.4	-1.6	-0.6	3.2	9.4	106	17	34	86	1.2	-0.1	0.3	0.7	H0.4	0.1	P0.2	L0.1	1.5	0.8	0.5	0.3	S1.0	C0.9	L1.0	W0.4	C0.4	11.6
0.3	-1.0	-0.6	-1.3	1.4	5.0	-49	0	0	75	1.4	1.9	0.0	0.8	H0.8	1.3	P0.7	S1.1	1.8	0.9	0.6	0.4	S2.6	C0.5	S0.5	C1.2	C0.2	22.2
4.0	2.7	0.7	0.9	2.0	6.9	20	0	0	77	0.4	0.9	0.5	-1.7	H0.5	0.3	P1.1	S0.9	2.5	0.1	-1.3	-0.9	S3.3	W0.3	S0.3	W0.4	B0.2	18.6
3.3	1.9	-1.0	-0.1	-0.5	6.6	114	23	32	86	0.0	-0.4	-0.1	0.0	L0.1	0.1	S0.1	S0.7	1.2	0.3	0.0	-1.2	S0.3	C0.9	S0.5	C0.8	C0.8	2.8
0.2	1.1	-1.6	-0.5	-1.7	7.0	45	31	39	80	0.7	0.0	-0.5	0.9	L1.3	-1.1	S1.1	S0.2	0.6	1.5	0.7	-0.5	S1.4	0.0	S0.2	C0.1	B0.3	10.3
3.0	0.9	0.8	1.2	0.5	7.1	109	24	55	90	1.2	1.6	0.4	1.4	L0.4	0.4	P0.1	S0.7	1.1	1.1	1.0	0.1	S1.6	0.0	L0.3	0.0	B0.1	13.2
-1.2	-0.5	-4.0	-3.5	-2.6	7.7	20	18	25	86	0.0	-1.0	0.2	0.5	L0.8	0.1	S0.5	L0.7	0.1	0.1	0.4	-0.5	D1.6	C0.9	0.0	C1.5	C0.9	-7.4
-1.0	-1.6	-1.8	-2.7	-0.5	6.9	19	20	56	89	-0.6	2.5	0.6	-0.6	L2.0	0.1	0.0	S0.8	-0.6	-0.1	-0.4	0.1	D0.2	W0.1	L0.8	W0.9	0.0	-4.0
-1.1	-1.2	-0.8	-1.5	-0.9	4.6	-71	0	0	41																		
-1.2	-1.9	-0.9	-1.3	-1.2	7.2	13	0	0	30																		

December 2019, All Summarized Bulls - Alphabetical Order

Name of Bull	Registration Number	GT	BBR	JH1	NAAB Code	No. Hrds	No. Daus	REL %	Milk	% Fat	Fat	% Prot	Prot	CM$	NM$	FM$	GM$	SCS
NRW TEXIDA DOLORES ROCKY	USA 118369130					1	14	72	-17	-0.13	-26	-0.02	-4	-76	-71	-59	-24	2.99
NSLC CAVALIA QATAR 3310-ET	USA 062632098				100JE7323	2	26	77	-1225	0.16	-29	0.08	-29	-204	-213	-235	-161	3.16
NV-ME HIAGO LEGAL	USA 119127144					1	12	65	233	0.01	14	0.03	15	163	152	126	144	3.08
NYMAN LOTTO HATCHET {5}	USA 117945517	50K	100	F	1JE822	20	32	89	580	0.07	41	-0.04	13	232	234	243	195	2.79
NYMANS COLIN KAP	USA 118292890	80K	100	F	11JE1189	23	81	93	936	-0.01	42	0.02	38	198	181	144	-29	2.95
NYMANS MARVEL IRONMAN	USA 118488262	80K	100	F	151JE22	13	80	93	625	0.00	30	-0.01	20	301	299	296	218	3.03
NYMANS MERCHANT 30155 {6}	USA 117793781	50K	100	C	203JE1365	9	171	95	341	0.20	56	0.02	16	257	249	231	142	3.07
O.F LEDGER	USA 067027173	3K	100		508JE701	7	20	87	-404	0.22	24	0.11	6	135	106	43	59	3.03
O.F. BALLISTIC GREG	USA 067198214	99K	100	F	7JE1490	34	262	96	1226	-0.04	50	0.03	51	525	503	455	399	3.06
O.F. FORMIDABLE MALLAS	USA 067198219	13K	100	F		1	10	82	740	-0.07	21	-0.01	24	322	319	313	308	3.01
JX O.F. GANNON JURA {3}	USA 067027184	50K	90	F	200JE160	16	35	91	318	0.06	28	0.04	19	91	76	41	6	2.97
O.F. HEADLINE RASCAL	USA 067198190	50K	100	F	14JE561	34	64	93	771	-0.14	8	-0.09	9	169	191	239	213	2.95
O.F. IMPULS HANCOCK	USA 067027185	50K	100	F	14JE553	96	297	97	1326	-0.13	36	-0.06	36	292	295	304	274	2.85
O.F. LOUIE KYRAN	USA 067198191	50K	100	F	14JE565	34	105	94	1616	-0.27	19	-0.13	31	203	224	277	182	2.71
O.F. LW LUCA {6}	USA 067198204	8K	100	F		3	19	86	955	-0.14	17	-0.01	32	162	158	148	90	3.08
O.F. MAGATRON GENE	USA 067198206	8K	100	F		3	13	84	1263	-0.10	39	-0.04	37	207	210	215	115	3.06
O.F. REGAL KEITH	USA 067198209	8K	100	F		2	23	87	569	0.02	32	0.02	25	379	365	334	315	2.91
JX O.F. TBONE JUDGE {4}	USA 067027187	50K	100	C	14JE552	87	213	96	751	-0.02	32	0.02	31	214	205	183	78	3.26
O.F. VITO KASPAR	USA 067198212	13K	100	F		3	10	83	1010	-0.13	21	-0.02	33	166	161	150	23	2.97
O.T.B. ANNABELLE PRIMO ABE	USA 118533092					1	15	70	196	-0.12	-14	0.00	7	78	73	64	74	2.84
O.T.B. PRICEY ECLIPES PERCY-P	USA 119258499					1	11	67	-593	0.18	6	0.06	-10	-26	-35	-58	-80	3.16
OAKLANE DAZZLER DISCO 2127-ET	USA 067742127	99K	100	F	7JE1528	46	228	96	209	0.05	19	0.03	14	399	383	350	351	2.82
OAKLANE DAZZLER DOORMAN 2125-ET	USA 067742125	99K	100	F	7JE1529	24	41	88	323	0.08	32	0.03	17	498	480	444	449	2.67
JX OAKLANE SOPRANO FOREMAN {5}-ET	USA 067572102	80K	100	F	7JE1416	25	97	93	137	0.19	45	0.11	27	357	316	229	256	2.81
JX OOMSDALE CASEY VALTINO CONG {3}-ET	USA 067138510	50K	90	F	203JE1279	54	820	99	481	-0.04	14	0.03	23	162	153	130	62	3.24
JX OOMSDALE CONNER {4}-ET	USA 067235830	80K	100	F	200JE1033	24	641	98	976	0.02	51	0.02	39	437	420	385	333	2.97
JX OOMSDALE GALEN ECL GARCIA {4}-P-ET	USA 067137602	50K	92	F	7JE1218	103	349	97	226	0.09	29	0.03	15	181	168	141	51	3.05
JX OOMSDALE GALEN HILARIO {4}-ET	USA 067180754	80K	91	F	29JE3933	45	178	96	1132	0.03	60	0.01	43	284	271	242	121	3.09
JX OOMSDALE GALEN MERCH GENO {4}-ET	USA 067137645	50K	100	F	7JE1237	37	64	93	522	0.06	36	0.01	21	153	147	133	44	3.16
JX OOMSDALE GALEN MERCH GEOFF {4}-ET	USA 067137647	50K	100	C	7JE1239	24	72	94	-455	0.16	10	0.06	-5	-80	-88	-110	-156	3.28
JX OOMSDALE GALEN ROY GRIFFIN {4}-ET	USA 067137635	50K	92	C		5	14	89	707	-0.13	8	-0.03	20	176	176	177	98	2.89
JX OOMSDALE GARYN LOUIE GUY {4}-ET	USA 067138563	80K	100	F	7JE1177	35	50	92	148	0.22	51	0.09	24	385	353	284	328	3.00
JX OOMSDALE GEMMA HARRIS GANYA {5}-ET	USA 067235865	99K	93	F	29JE4026	23	65	91	960	0.05	56	0.05	44	453	427	372	292	2.96
JX OOMSDALE GENA AWESOME GLENN {5}-ET	USA 067180761	80K	100	F	14JE686	20	41	90	1040	0.05	59	0.00	37	295	291	279	209	3.28
JX OOMSDALE GENIS PLUS GALT {4}-ET	USA 067137612	50K	92	F	11JE1143	62	697	98	884	0.01	45	-0.02	28	306	300	290	234	2.84
JX OOMSDALE GETER {4}-ET	USA 067137649	50K	100	F	200JE911	25	60	92	805	0.04	46	-0.01	26	164	165	165	109	3.20
JX OOMSDALE GLORY SCORE GEO {5}-ET	USA 067180730	80K	100	F	1JE881	39	311	97	1094	-0.16	19	-0.03	34	304	296	284	246	2.74
JX OOMSDALE HDLINE GARYN GORDO {4}-ET	USA 067138566	50K	93	F	7JE1202	35	50	92	1389	-0.18	27	-0.09	31	199	218	260	140	3.13
JX OOMSDALE LAYNE GALLOP {4}-ET	USA 067180733	80K	92	F	11JE1202	26	183	96	1036	-0.04	40	-0.04	28	301	305	315	218	2.96
JX OOMSDALE LOU CC CHARNESA {3}-ET	USA 067138527	50K	91	C	7JE1134	161	1,508	99	595	0.00	28	-0.02	18	205	213	224	161	3.38
JX OOMSDALE MILTA CASEY CANNON {3}	USA 067080429	50K	93	C	1JE747	22	31	90	743	-0.01	33	-0.02	22	169	180	197	196	3.51
ORI SUPER MOON KYROS	USA 118614669					1	17	71	300	-0.06	3	0.01	13	-16	-19	-29	-77	3.15
ORTH-BERRY DIMENSION GIDEON-ET	USA 118225326	50K	100	F	7JE1292	81	257	97	1269	-0.07	46	0.03	52	291	266	214	171	2.89
ORTHRIDGE AVIATOR {5}	USA 117931217	50K	100	F	7JE1258	29	50	91	303	-0.07	1	0.04	19	169	153	118	187	3.00
ORTHRIDGE DA BOMB-P-ET	USA 117512713	50K	100	F	200JE212	35	83	93	285	-0.02	10	0.04	18	174	156	119	120	2.88
ORTHRIDGE DARTH-P-ET	840003010771739	80K	100	F	54JE624	2	11	85	381	0.01	20	0.05	24	237	216	172	164	2.99
ORTHRIDGE DEMOLITION-P	USA 116879417	50K	100	F	1JE765	29	58	92	387	0.07	33	-0.01	11	128	129	130	77	2.97
JX ORTHRIDGE GARCIA CHICHI {5}-P	840003011530795	8K	100	F		1	13	83	-355	0.16	14	0.06	-2	52	39	10	-32	3.04
ORTHRIDGE HIGH-FIVE-P	840003010771723	50K	100	C	200JE231	25	54	92	513	0.11	47	-0.01	17	437	431	421	407	2.85
ORTHRIDGE JENGA	USA 117898879	50K	100	F	200JE223	33	123	95	-397	0.03	-13	0.06	-3	113	95	57	88	2.80
ORTHRIDGE LATER	840003010771740	80K	100	F	7JE1352	82	999	99	1482	-0.24	20	-0.07	39	257	266	288	201	3.07
ORTHRIDGE RENO	840003010771735	50K	100	F	7JE1332	264	4,234	99	757	0.05	46	-0.04	18	276	288	311	216	3.22
ORTHRIDGE-DB RAPTURE	840003011530784	80K	100	F	7JE1394	22	46	91	930	-0.10	24	-0.04	26	209	212	220	142	3.03
PAULLOR CONTENDER	CAN 009784718	50K	100	F	200JE154	61	76	87	-1052	0.18	-17	0.05	-29	-137	-139	-146	-97	3.07
PAYNESIDE GAME CHANGER	CAN 011830110	99K	100	F	94JE4029	32	48	85	-1151	0.14	-29	0.05	-33	-269	-264	-258	-251	3.36
PBJ GALV DALLAS	USA 118903350					1	12	66	593	0.01	30	-0.01	20	200	198	193	141	3.07
PEARLMONT AMAZING MEMORY	USA 067208570	80K	100	F	11JE1243	40	397	97	1802	-0.01	84	-0.03	59	512	507	495	376	3.17
PEARLMONT CRITIC DEMETRI-P-ET	USA 067139497	80K	100	F	14JE656	44	97	94	337	0.09	34	0.05	22	337	318	277	279	3.01
JX PEARLMONT DALE DANDY {3}-ET	USA 116496654	50K	90	F	7JE1057	195	1,453	99	201	0.13	35	0.02	11	261	253	236	189	3.02
PEARLMONT DAMION-ET	USA 067208500	80K	100	C	200JE1005	41	367	97	-55	0.01	0	0.03	3	108	101	84	130	3.00
PEARLMONT DEDICATION-ET	USA 116341909	50K	100	F	29JE3670	55	115	95	1089	-0.14	22	-0.02	35	243	237	226	162	2.92
PEARLMONT DOMINICAN ERIC	USA 067139490	50K	100	F	1JE858	17	35	90	-154	0.10	12	0.05	5	193	172	129	135	2.73
PEARLMONT ENERGETIC	USA 067139485	50K	100	F	200JE397	18	39	90	56	-0.02	-1	0.04	10	158	145	116	155	3.01
PEARLMONT FANTOM DENNY-ET	USA 067104386	50K	100	C	7JE1171	39	78	93	-363	0.07	-3	0.07	1	85	66	25	82	3.01
PEARLMONT FORMIDABLE DARBY	USA 067270628	99K	100	F	1JE948	5	18	86	1505	-0.13	43	-0.06	41	373	380	397	314	3.07
PEARLMONT JEVON MARSHALL	USA 116837707	50K	100	F	7JE1086	48	87	94	103	0.06	17	0.05	13	100	83	46	54	2.94
PEARLMONT LOUIE DOMINATE	USA 116640008	50K	100	F	7JE1060	37	75	93	-177	0.08	7	0.11	16	16	-15	-84	-70	3.18
PEARLMONT MIDDAY	USA 067139478	50K	100	F	200JE395	48	64	86	-276	0.13	12	0.10	10	137	107	41	115	2.96
JX PEARLMONT PILGRIM ESTON {5}-ET	USA 067208587	13K	100	F		1	20	85	1029	-0.04	41	-0.01	34	393	386	374	335	2.95
PEARLMONT PLUS DENNIS {6}	USA 067139406	50K	100	F	14JE574	137	417	97	838	-0.08	23	0.00	31	92	85	68	54	3.13
JX PEARLMONT PROP JOE DIMMER {4}	USA 067270655	99K	100	F	1JE955	2	50	89	468	0.14	51	0.07	30	498	470	410	416	2.88
PEARLMONT RENEGADE DENZEL-ET	USA 067104390	50K	100	F	7JE1170	61	159	96	222	0.06	23	0.05	18	193	174	133	177	2.97
PEARLMONT RESTORE DANNY-ET	USA 116341897	50K	100	F	1JE746	34	80	94	635	-0.09	11	0.00	23	182	175	160	130	2.97
PEARLMONT SWENSON-ET	USA 067139467	50K	100	F	200JE396	40	53	86	631	0.06	42	0.03	28	265	248	212	195	2.89
PEARLMONT VALENTINO DAZZLER	USA 067139445	80K	100	C	1JE826	186	1,580	99	1138	-0.01	51	-0.03	35	401	395	386	258	2.81
PEARLMONT VISIONARY DEMAND	USA 067139471	50K	100	F	7JE1275	38	57	92	953	-0.04	36	0.00	34	382	370	347	348	2.85
PEARLMONT VISIONARY ILLUSION	USA 067139480	80K	100	C	1JE848	128	1,204	99	675	-0.07	17	0.03	30	191	178	146	112	3.10
PEARLMONT VISIONRY DECOY-ET	USA 067139491	80K	100	C	1JE850	31	309	98	863	0.00	40	0.00	31	382	374	356	369	3.01
PEARLMONT ZUMA ERA	USA 067139429	50K	100	F	7JE1229	51	94	94	40	0.02	6	0.08	17	250	222	164	247	2.91
PERK JACINTO ROVER 454-ET	USA 115936618	50K	100	C	203JE943	14	180	96	182	-0.09	-9	-0.01	5	43	47	53	25	3.15

PL	LIV	DPR	CCR	HCR	GFI/ EFI	JPI	Type Hrds	Type Daus	Type REL	FS	ST	SR	DF	RA	RW	RL	FA	FU	RH	RUW	UC	UD	TP	TL	RTP RV	RTP SV	JUI
1.1	0.3	2.0	1.8	-0.3	8.1	-18	0	0	32																		
-0.7	-0.2	0.9	1.1	0.9	6.1	-64	1	30	73	0.5	0.2	0.1	0.1	H1.3	0.7	P0.7	S0.5	1.0	0.0	0.2	0.0	S0.6	C0.9	L0.8	C0.8	B0.6	5.4
1.3	-0.4	0.1	0.9	2.1	8.5	59	0	0	37																		
1.1	-1.3	-0.6	-0.7	0.0	6.8	69	5	7	80	0.7	0.1	0.2	0.2	H0.2	-0.1	S0.5	S0.2	0.8	0.7	0.1	0.4	S0.5	C1.4	L0.1	C1.1	B0.6	9.5
-1.0	-1.0	-7.8	-8.7	-2.9	8.9	52	18	56	90	0.5	-0.4	-0.6	0.9	L1.5	-1.1	S0.5	S0.1	0.2	0.2	0.7	0.5	D0.3	C2.3	L0.1	C3.7	B0.5	4.5
3.1	1.9	-1.5	-1.4	-1.1	8.3	90	5	46	90	1.4	-0.2	-1.0	0.9	H0.5	-0.2	P0.2	S0.2	1.8	1.5	0.7	0.1	S2.5	C1.3	S0.6	C2.3	0.0	23.3
0.4	-1.7	-3.7	-3.6	0.1	8.5	67	4	44	88	1.5	-0.3	0.2	1.1	H0.3	0.3	P0.3	L0.1	1.9	1.1	0.9	1.0	S1.3	C1.5	S0.1	C2.3	B0.2	20.1
0.3	-1.1	-1.4	-1.8	-1.7	9.5	29	2	3	77	0.9	1.8	0.7	0.5	H1.0	1.6	P0.5	S0.8	1.1	0.5	0.4	0.1	S1.7	C1.2	L0.2	C0.4	C0.5	13.7
4.4	2.7	-1.5	-0.4	2.2	7.2	164	23	120	92	1.1	0.5	-0.8	0.9	L2.0	-0.7	S0.7	L0.6	0.8	1.5	0.7	0.7	S1.3	C1.8	S1.5	C2.0	C0.9	19.5
4.0	1.6	1.5	1.1	1.6	7.8	102	1	9	80	0.9	-0.6	-1.3	0.7	L1.9	-1.0	0.0	S0.1	-0.4	1.5	0.5	0.6	S0.6	0.0	S1.2	C0.1	C0.3	9.7
-0.4	-1.7	-2.2	-2.3	-1.7	4.2	20	10	14	83	-0.4	3.2	1.3	0.4	L0.9	1.2	S1.5	L0.9	-0.8	-0.6	0.3	0.6	D0.6	C0.9	L0.3	C0.7	C0.4	-3.5
3.7	2.7	2.8	3.0	0.5	7.4	46	16	24	85	-0.1	0.4	0.9	-0.4	L1.4	0.2	S0.1	0.0	0.3	-0.4	-0.3	-0.2	0.0	0.0	0.0	C0.4	C1.0	-1.0
1.1	-0.8	0.3	1.5	-0.7	3.4	92	46	103	92	0.1	0.4	0.5	0.9	L1.0	-0.1	S0.6	L0.3	-0.5	0.7	0.7	-0.4	D0.4	C0.4	S0.2	C0.8	B0.1	-2.0
1.1	0.0	-0.6	-0.6	-0.8	6.7	81	19	40	88	0.3	1.1	-0.3	0.4	L0.2	-0.1	S0.8	0.0	0.7	0.6	0.3	0.8	S1.2	W0.4	L0.2	C0.3	B1.1	11.3
0.4	-0.7	-2.1	-2.0	-1.1	5.2	52	3	17	82	0.5	0.9	-0.3	0.9	H0.3	0.2	S0.2	L0.2	0.1	1.1	0.7	0.4	S0.3	0.0	L0.2	C0.5	B0.6	5.8
-0.5	-2.7	-3.4	-3.4	-1.9	5.8	66	4	14	82	0.6	-0.9	-0.4	1.1	H0.1	-0.8	S0.4	L0.5	0.4	1.0	0.8	0.8	0.0	C0.1	L0.6	C0.4	B0.4	6.1
4.4	1.7	0.3	0.3	1.2	9.0	115	2	22	85	1.0	2.5	-0.2	0.8	L0.9	0.2	S0.4	S0.8	1.4	0.9	0.6	0.4	S2.5	C0.7	0.0	C0.3	B0.3	20.0
1.1	-1.5	-4.3	-5.1	-0.1	7.2	54	41	105	92	1.7	0.8	0.9	1.1	H1.4	1.2	P0.6	S1.4	1.9	1.4	0.9	1.1	S1.5	C2.2	L0.2	C3.1	B1.3	22.6
0.6	-0.3	-4.8	-4.3	-2.0	7.2	49	3	12	81	0.6	0.7	0.0	1.0	L0.6	0.2	P0.2	S0.3	0.9	0.5	0.7	0.5	S0.5	C0.5	L0.3	0.0	C0.1	8.3
3.2	1.5	1.2	1.3	0.7	8.2	34	1	12	54	-0.1	-0.8	-0.7	-0.8	L0.3	-0.4	S0.2	L0.4	0.0	-0.1	-1.0	-0.1	S0.8	W0.4	L0.1	W0.6	B0.1	2.1
-0.6	1.0	-2.3	-1.7	2.0	7.6	-13	1	9	53	0.3	0.2	-0.4	0.6	L0.2	-0.2	S0.2	L0.7	0.3	0.5	0.4	0.5	S0.5	C0.8	L0.2	C0.4	B0.5	7.1
6.5	2.9	1.4	1.5	2.3	8.8	127	26	133	93	2.2	2.1	0.4	1.5	H1.2	0.9	P0.7	S1.5	3.5	1.2	1.1	0.8	S3.8	C1.6	S0.4	C1.5	C1.1	36.0
7.8	2.8	2.0	2.3	4.2	8.8	153	13	21	84	1.7	0.4	0.1	0.6	H0.7	0.2	P0.5	S1.3	2.6	0.7	0.5	0.7	S3.0	C0.8	S0.1	C1.2	C1.1	26.6
2.1	-2.2	-1.1	-1.7	1.5	6.1	105	14	47	88	1.2	1.4	0.4	1.1	L1.5	0.6	P0.1	S0.4	0.8	1.0	0.8	0.3	S1.4	0.0	L0.4	C0.5	C1.3	11.8
2.6	2.0	-1.9	-3.0	0.3	6.6	36	34	365	97	1.0	2.7	1.5	0.4	H0.1	1.6	S0.6	L0.6	1.5	0.5	0.3	-0.8	S1.5	C0.2	S0.7	W0.1	C0.4	10.6
3.7	-0.3	-1.8	-0.7	6.4	8.2	128	9	162	94	1.3	3.6	1.0	0.7	L1.1	1.6	P0.2	L0.1	2.2	2.0	0.5	-0.7	S2.6	W1.3	S0.6	W0.8	B0.2	19.8
1.8	0.0	-3.9	-3.2	1.5	5.4	46	46	121	93	1.0	1.5	0.2	0.5	L1.2	0.1	S0.2	L0.4	0.6	1.4	0.4	0.9	S1.2	C1.0	L0.5	C1.1	B0.9	14.7
0.2	-3.4	-4.8	-5.9	-2.7	5.5	68	24	68	90	0.4	1.4	0.4	0.7	L0.7	0.8	S0.4	L0.1	-0.1	0.4	0.5	0.2	D0.1	C0.5	L0.2	C0.7	C0.9	1.5
0.9	-2.8	-3.4	-3.6	-2.2	6.5	35	17	31	87	1.2	2.0	0.6	0.8	L1.6	0.6	S0.2	L0.1	0.3	0.7	0.6	0.7	S1.3	C0.7	S0.2	C1.6	C1.0	12.5
-0.6	-2.5	-3.1	-3.5	-2.7	7.2	-39	18	36	87	0.3	-0.1	-0.6	0.0	L1.1	-0.6	S0.3	L1.3	-0.2	0.3	0.0	-0.8	S0.7	W0.5	S0.3	W0.7	C0.7	0.1
4.1	0.3	-1.4	-1.2	-0.9	6.6	49	5	13	84	-0.1	0.9	-0.5	-0.4	L1.3	-0.3	S0.2	L0.2	0.0	0.5	-0.3	-0.1	S1.1	W0.8	L1.1	W0.4	C0.2	3.0
2.8	-0.5	1.1	0.8	-1.3	4.8	97	18	24	85	0.6	3.3	1.1	0.2	0.0	1.1	P0.4	S0.8	1.0	0.7	0.1	-0.1	S1.3	W0.8	L0.5	W0.8	0.0	8.3
4.3	-2.2	-3.4	-2.7	2.3	7.4	123	6	19	85	1.5	1.9	1.3	0.7	L0.1	1.0	P0.8	S1.3	1.9	0.8	0.5	0.6	S1.9	C0.8	L0.9	C0.4	C0.4	18.0
-0.7	-1.8	-2.7	-2.9	1.1	6.5	74	4	6	80	0.5	1.6	0.0	1.7	H0.1	0.4	S0.3	S0.4	-0.4	0.9	1.3	0.8	D0.7	C0.7	L0.3	W0.8	C0.3	1.8
2.3	-2.6	-1.2	-1.1	-1.6	5.7	89	35	326	97	0.8	0.4	-0.5	0.8	L0.5	0.0	S0.6	L0.4	-0.4	1.6	0.6	0.7	0.0	C0.3	L0.8	0.0	C0.1	4.9
-0.6	-2.8	-1.6	-2.6	-1.0	7.2	31	12	17	83	-0.2	1.5	0.3	0.1	L1.7	0.1	S0.1	L0.5	-1.2	-0.2	0.1	0.1	D1.4	C0.3	L0.8	W0.1	C0.7	-10.7
3.6	0.1	-0.2	-0.8	1.7	8.8	105	19	74	91	0.6	-0.8	-1.0	0.4	L2.0	-0.6	S0.7	L0.8	-0.1	1.2	0.3	0.3	S0.2	W0.5	L0.1	C0.3	C0.2	4.1
1.6	-0.1	-1.9	-1.8	-1.2	6.1	54	20	26	86	1.3	3.0	0.1	2.3	L2.0	0.5	S0.4	L0.2	-0.7	1.4	1.7	0.5	D0.4	C1.0	S0.2	C1.0	C1.3	3.6
3.6	0.2	-1.3	-1.7	0.3	7.4	77	19	133	94	0.2	1.8	0.5	-0.3	L1.9	0.8	S0.5	L0.4	1.0	0.2	-0.2	-0.7	S1.8	W1.4	L1.2	W0.9	B0.1	5.0
3.7	1.3	0.4	-1.1	-2.2	3.9	33	76	333	97	0.5	1.6	1.9	-0.6	L0.5	1.3	P0.1	S0.1	1.4	0.0	-0.5	0.3	S0.5	C0.3	L1.0	C0.9	B0.3	6.1
-0.2	0.3	1.3	1.2	1.7	4.8	32	18	25	85	0.4	1.9	0.8	0.5	L0.3	0.8	S0.1	0.0	-0.8	0.5	0.4	0.8	D0.9	W0.6	L1.4	W0.4	C0.1	-4.9
-1.4	0.1	-2.6	-2.7	-0.7	7.2	-9	1	14	57	0.0	0.4	-0.4	0.4	L0.5	-0.3	S0.3	S0.3	-1.0	-0.4	-0.2	0.1	D0.3	W0.9	S0.1	W0.5	C0.1	-5.8
-1.0	-1.6	-3.0	-3.6	1.5	7.2	95	49	155	94	0.2	1.8	0.4	0.9	L1.8	0.3	S2.3	L1.2	-0.5	0.5	0.7	0.3	D1.7	C0.5	L0.1	W0.1	C0.6	-6.0
2.5	1.1	2.6	2.4	1.7	5.4	55	17	29	86	-0.7	-2.1	-0.5	-0.9	L0.8	-0.9	S0.4	L0.4	-0.9	-0.6	-0.7	-0.4	D0.8	W1.5	S0.6	W1.6	C0.7	-10.3
2.3	0.1	-0.5	-0.2	1.1	7.6	59	10	28	87	0.2	-1.0	-0.6	0.9	0.0	-1.0	S0.8	L0.6	-0.9	-0.3	0.7	0.1	D0.3	C0.7	S0.5	C0.9	C0.6	-2.5
1.7	-0.3	-1.2	-1.3	0.2	7.7	73	1	11	83	0.9	-1.2	-0.2	0.9	H1.3	-0.1	P0.6	S0.6	0.7	1.3	0.7	0.1	S0.5	C0.8	S0.9	C0.4	B0.1	10.5
0.5	-0.8	-1.2	-1.6	-1.3	6.1	16	12	22	86	-1.0	-1.1	0.2	-0.4	0.0	0.0	0.0	S0.1	-1.3	-1.2	-0.3	-0.6	D1.6	W1.2	L0.1	W2.7	C1.2	-18.0
0.5	0.5	-2.6	-2.5	0.4	5.5	7	1	12	80	0.6	0.9	0.4	0.3	H0.6	0.7	P0.3	S0.2	0.9	0.5	0.2	0.8	S0.7	C0.8	S0.4	C1.6	B0.8	11.8
5.2	1.4	1.6	1.7	1.2	8.2	130	14	34	88	0.6	-1.5	-1.9	0.4	L0.3	-1.6	S1.1	L0.2	0.4	0.9	0.3	-0.7	S1.3	C0.8	S1.5	C0.2	C0.2	10.0
4.0	1.4	0.6	2.2	1.1	4.7	50	15	37	87	1.0	-1.0	-0.6	-0.2	H0.1	-0.4	S0.1	S0.1	1.9	0.6	-0.1	-0.2	S3.1	C0.2	S1.1	C0.4	C1.0	22.1
1.8	1.4	-1.0	-2.1	0.3	8.0	78	43	259	96	1.0	0.9	0.8	0.3	L0.9	0.1	0.0	S0.9	1.4	1.3	0.2	0.2	S1.0	W0.2	L0.6	W0.3	C0.3	11.4
1.5	-0.3	-2.2	-1.4	2.7	6.1	70	131	878	98	1.5	-0.5	0.0	1.3	H0.3	-0.1	P0.5	S0.6	2.2	1.5	1.0	-1.0	S2.3	W0.1	S0.3	W0.5	B1.3	17.1
1.5	-0.6	-2.0	-1.8	0.9	9.4	71	12	25	85	1.4	1.1	0.2	1.4	L0.6	-0.1	S0.6	0.0	1.6	1.2	1.0	0.4	S1.7	C2.1	L0.2	C1.5	C0.4	19.3
-0.1	0.1	0.7	2.1	1.1	7.8	-41	44	60	81	0.8	0.4	0.6	0.6	H0.2	0.3	P0.1	S0.5	1.5	0.1	0.4	0.0	S1.5	C0.8	S0.2	C0.6	C0.1	12.7
-0.5	-1.1	-0.8	-0.9	0.6	4.0	-88	4	4	76	1.2	1.0	0.6	-0.2	H0.1	0.5	P1.0	S0.2	1.6	0.8	-0.1	0.4	S2.5	C0.2	L0.8	C0.7	B0.5	18.3
1.1	-0.7	-1.4	-1.5	-0.8	8.3	56	1	10	55	1.0	0.9	0.0	0.8	L1.2	0.2	S0.1	L0.2	0.9	1.2	1.0	0.0	S0.9	C0.7	S0.1	C0.5	0.0	10.9
1.3	-1.4	-3.1	-2.9	-1.7	7.3	137	25	227	96	1.4	1.8	1.3	0.9	0.0	1.6	S0.1	S0.6	1.2	1.3	0.7	0.7	S0.9	C0.7	S0.2	C0.8	C0.3	14.8
3.7	0.1	0.0	0.7	2.1	9.0	103	24	65	90	0.6	-1.1	-1.1	0.2	0.0	-0.8	P0.1	0.0	0.7	0.5	0.1	0.2	S1.4	W0.1	S1.1	C0.9	C0.1	12.0
3.5	1.5	-0.7	-0.9	1.9	5.6	62	89	386	97	0.0	-0.1	0.3	-0.8	H0.5	0.4	P0.3	S0.4	0.0	-0.7	-0.6	0.7	S0.8	C0.9	S0.5	C1.4	B0.3	6.3
1.8	-0.2	1.3	2.3	3.4	9.0	41	12	25	86	0.8	-0.9	-0.5	0.2	0.0	-0.3	P0.4	S0.5	1.3	1.0	0.1	-0.3	S1.1	W1.0	S0.4	W1.3	C0.6	9.5
2.1	-0.1	-1.8	-1.6	1.7	8.7	75	30	62	90	0.2	0.6	-0.1	0.8	L0.1	0.3	P0.4	S0.5	-0.4	-0.4	0.6	0.5	D0.7	C1.0	S0.5	C1.4	B0.2	-1.2
3.2	-0.5	-0.5	-0.9	2.9	7.8	69	5	15	83	0.5	-1.8	-0.7	-0.4	H0.2	-0.8	P0.2	S0.3	1.9	0.4	-0.3	0.0	S1.8	C0.9	S1.0	C0.6	0.0	17.2
3.6	0.6	1.3	2.8	2.8	7.5	49	11	15	83	0.1	-1.3	-0.2	-0.5	H0.3	-0.3	P0.6	L0.1	0.9	0.3	-0.4	-0.4	S0.8	W1.1	L0.2	W0.6	B0.4	3.6
1.8	1.0	1.3	1.3	0.6	7.7	27	19	28	87	0.1	0.9	0.3	-0.8	L1.1	0.0	P0.5	S0.6	0.8	0.2	-0.6	0.3	S1.6	C0.3	S0.2	C0.2	C1.0	11.7
2.8	0.2	-0.7	-1.1	0.3	8.1	111	2	3	79	1.1	0.1	-0.5	0.8	L2.5	-0.3	S0.4	S0.1	0.1	1.6	0.6	0.2	S0.7	C0.3	S0.7	C0.7	C0.1	9.9
-0.3	-2.6	-1.2	-1.6	-0.5	8.4	36	22	33	87	0.9	-0.4	0.1	0.8	H1.1	0.1	S0.2	S0.1	1.0	0.8	0.6	0.6	S0.1	C1.1	L0.3	C1.2	B0.5	8.7
-0.9	-1.1	-2.5	-2.5	1.3	9.3	4	22	47	89	-0.4	-0.1	0.0	0.1	L1.6	-0.5	S0.8	L0.9	-1.7	-0.6	0.1	0.7	D1.3	C0.7	S1.2	C0.8	C1.0	-6.7
0.8	-1.0	0.6	0.6	2.2	7.8	54	36	48	81	0.2	-0.4	0.0	-0.2	0.0	0.2	S1.3	0.0	1.2	-0.1	-0.1	0.6	S1.1	C1.3	S0.3	C0.2	C0.7	12.5
3.2	1.2	0.0	0.2	1.8	6.9	117	0	0	77	1.1	2.4	1.4	1.3	L0.2	0.9	S0.4	S0.9	1.2	1.3	1.0	1.2	S1.2	C0.9	S0.1	C1.5	B0.1	18.3
-1.8	-4.6	-1.8	-1.3	-2.0	7.8	36	64	183	95	-0.1	1.7	-0.9	1.0	0.0	-0.2	0.0	S0.2	-0.8	0.3	0.7	0.4	S0.1	C0.6	S0.4	C1.5	C0.2	2.0
4.6	2.6	0.8	0.3	2.0	7.6	140	1	1	78	1.2	1.6	1.0	0.8	L0.1	0.8	S0.2	S0.6	1.3	0.8	0.6	0.7	S1.6	W0.1	L0.4	C0.7	B0.1	15.0
1.0	-0.7	0.7	1.3	2.3	7.5	64	35	71	91	-0.3	0.2	-0.1	-0.5	L0.8	0.0	S0.5	0.0	0.3	-0.2	-0.4	-0.1	S0.2	C0.4	S1.3	C0.9	C0.7	3.4
1.5	1.5	-1.1	-0.3	2.8	8.7	63	11	15	85	0.0	0.4	-0.7	0.0	L0.4	-0.2	0.0	S0.3	0.2	-0.1	0.0	0.2	S0.7	C0.4	S0.8	W0.4	C0.2	6.0
0.4	-0.4	-1.2	-0.8	0.7	8.4	71	30	40	80	-0.1	-0.5	-0.1	0.3	L1.1	-0.9	S0.3	L0.7	-1.2	-0.2	0.3	-0.2	D1.8	C0.1	L0.7	0.0	C0.7	-13.7
3.3	1.9	-3.2	-2.8	0.8	10.3	110	71	427	98	0.8	2.4	0.0	0.6	L1.6	0.4	S0.4	S0.2	1.5	0.4	0.5	-0.7	S1.3	C0.1	S0.2	C0.3	C1.4	9.0
2.9	0.2	0.4	2.1	4.0	8.7	122	19	26	86	0.4	-0.1	-0.6	0.5	L0.4	-0.7	P0.3	S0.4	0.1	0.4	0.4	0.0	S0.8	W0.8	S0.5	W0.2	B0.2	4.8
1.8	-1.5	-2.3	-0.6	3.3	8.7	66	55	328	97	1.0	0.6	0.1	1.0	L1.3	0.1	S1.0	L0.5	0.9	0.6	0.7	-0.1	S1.7	C1.0	L0.5	C0.3	C0.4	11.9
3.6	0.0	1.4	3.4	3.7	8.6	113	10	38	88	0.2	-0.7	0.0	-0.3	L0.6	-0.1	P0.2	L0.1	1.0	0.6	-0.2	-0.7	S0.5	W1.2	S0.5	W1.6	C1.1	3.2
2.9	0.6	1.9	2.8	2.5	4.6	91	34	52	89	0.7	-0.9	-0.8	0.8	H0.4	-0.3	0.0	S0.3	0.8	1.0	0.6	0.0	S1.3	C0.6	S0.9	C1.4	C0.1	13.0
1.9	1.9	-0.4	0.4	0.4	7.6	12	6	76	93	0.4	-0.9	-0.3	0.4	L0.8	-1.0	S0.1	S0.1	0.2	0.7	0.3	0.1	S0.3	C0.8	L0.3	C0.1	C0.3	4.7

December 2019, All Summarized Bulls - Alphabetical Order

Name of Bull	Registration Number	GT	BBR	JH1	NAAB Code	No. Hrds	No. Daus	REL %	Milk	% Fat	Fat	% Prot	Prot	CM$	NM$	FM$	GM$	SCS
PETERSON IMPULSIVE ROY	USA 117011436	50K	100	F	14JE555	159	569	98	-28	0.14	27	0.08	15	247	221	164	193	2.97
PETERSON MARTINI-ET	USA 117988077	50K	100	F	200JE515	24	41	91	-192	0.17	25	0.10	13	360	323	247	329	2.68
PETERSON POWER ROBERT	840003010961735	80K	100	F	14JE671	21	49	90	692	0.10	54	0.09	43	567	526	439	482	2.74
PF LENNOX HENDRIX	USA 116844046	50K	100	C	1JE768	334	2,080	99	435	0.11	42	0.02	20	453	435	401	434	2.70
PFOD ECLIPES ALLAN 747	USA 067032747					1	13	70	-27	0.03	5	0.02	2	19	18	13	-28	3.16
PINE-TREE PHARO 1ST DYNASTY-ET	USA 075191049	99K	100	F	7JE1516	60	246	96	913	-0.07	29	0.01	35	515	497	464	457	2.78
PINE-TREE PIERRE-P-ET	USA 075191001	80K	100	F	11JE1248	17	35	89	-298	0.20	24	0.06	0	221	206	173	183	2.95
PINE-TREE SANTANA PIERS-P-ET	USA 075191003	99K	100	F	29JE3999	22	50	90	505	0.07	39	0.03	25	284	266	228	156	2.90
PINE-TREE SHAREHOLDER-ET	USA 067110879	80K	100	F	29JE3964	27	51	90	-217	0.21	30	0.09	10	316	284	219	262	2.76
PINE-TREE SPARKY PROPONENT-P-ET	USA 075191030	80K	100	F	11JE1266	16	54	90	-202	0.10	10	0.03	-2	166	160	147	124	3.04
PLEASANT NOOK WR HG VENUE	CAN 011950642	80K	100	F	91JE5604	23	43	87	-1714	0.40	-9	0.16	-32	-75	-102	-165	-17	3.17
PLEASANT NOOK WR TEQUILAS VENOM-ET	CAN 011950641	80K	100	F	91JE5603	74	118	91	-2275	0.47	-26	0.21	-45	-294	-321	-389	-282	3.47
PLEASANT RIDGE VB VIN DIESEL	USA 118479378					1	25	78	-756	0.08	-21	0.03	-21	-164	-166	-173	-138	2.98
PLEASANT VALLEY CHARLIE KEEFER	USA 119807367					1	11	54	-1699	0.11	-60	0.04	-53	-448	-447	-444	-368	2.87
PLEASANT VALLEY TRISTAR	USA 118744258	13K	100	F		1	13	79	-1958	0.21	-55	0.09	-55	-389	-396	-412	-295	2.93
POTTERSWALLS STARBUCK	GBR 000055607	8K	100	F	224JE2275	104	227	84	-1020	0.43	32	0.13	-12	105	76	10	71	3.01
PRAIRIE HARBOUR ACES-HI BRIT	USA 116781846	50K	100	F	7JE1085	48	84	93	-402	0.08	-4	0.00	-14	5	8	15	48	2.99
PRAIRIE HARBOUR MOZART-ET	USA 067094101	50K	100	F	11JE1112	72	297	98	485	0.05	33	-0.02	14	334	334	333	290	2.93
PRESCOTT ERIC J454 7271-ET	840003012257327	80K	100	F	7JE1381	29	51	91	440	0.10	41	0.04	24	264	243	200	155	2.85
PRESCOTT SHANNON J447 7254-ET	840003012257344	80K	100	F	7JE1382	12	21	88	421	0.14	49	0.03	21	315	295	255	220	2.67
PRO-HART PRINCE CHATTER-ET	840003124771865	80K	100	F	14JE695	40	139	94	1508	-0.11	48	0.04	62	388	368	319	260	3.33
PROGENESIS HARLEM-ET	CAN 012302933	99K	100	C	200JE1061	5	14	82	1297	-0.05	51	-0.01	45	506	492	465	387	2.81
JX PROGENESIS TOTALLY {6}-ET	124 012302897	99K	100	C	200JE1049	9	49	89	649	0.03	36	-0.02	19	313	310	306	190	2.84
PTJ FIRE GAGE-ET	USA 118523527	8K	100	F	138JE5358	5	11	82	-699	0.11	-12	0.05	-15	-45	-54	-74	-56	3.03
QUARESMA BARBARO ADAM 3051-ET	USA 065868730				100JE7291	2	58	88	-1503	0.01	-69	0.02	-50	-556	-541	-515	-491	3.29
QUARESMA DIA FIRE 3307-ET	USA 062632095				100JE7324	1	37	82	-746	0.20	2	0.07	-13	-27	-43	-79	16	2.92
QUARESMA DIA FIREBALL 3308-ET	USA 062632096				100JE7322	1	45	83	-799	0.17	-5	0.06	-17	21	10	-16	74	2.97
R&S IMPERIAL LAVA	USA 118816735					1	11	61	-1551	0.15	-47	0.08	-41	-332	-342	-363	-330	2.95
RANCHO VISTA ZUMA DUDLEY	USA 118851550					2	12	68	-254	0.08	4	0.05	0	109	96	67	98	2.94
RAPID BAY GAMMON-ET	CAN 105499917	50K	100	F	70JE9941	138	248	93	35	0.08	17	0.00	1	10	8	5	-83	2.91
RAPID BAY GETAWAY-ET	CAN 105499916				70JE9940	146	316	94	-1654	0.25	-33	0.08	-45	-236	-243	-259	-269	3.00
RAPID BAY GRANDIOUS	CAN 105499925	50K	100	F	70JE9942	181	290	96	-1235	0.33	3	0.10	-26	32	12	-29	7	2.92
RAPID BAY REDFORD-ET	CAN 107536366	8K	100	C	91JE5482	13	29	87	-591	0.08	-12	0.05	-11	-167	-174	-193	-219	3.17
RAPID BAY REWARD-ET	CAN 104411800				70JE9944	63	86	83	-1696	0.01	-79	0.01	-59	-540	-525	-495	-512	3.05
RECTORS SPARKY MOON	USA 067613300	80K	100	F	11JE1245	66	1,161	99	478	0.15	54	0.01	20	314	302	277	174	2.86
RED HILLS GUN VERYL	USA 118702212					2	37	84	-903	0.09	-26	0.06	-22	-93	-100	-117	-34	3.05
RED HILLS KILOWATT PHILLIP	USA 118510367					1	27	82	-311	0.08	0	0.09	7	182	152	88	178	2.81
REFUGE JUPITER RUSTY 8009	USA 119074727					1	43	82	375	0.00	18	0.01	15	106	102	91	65	3.09
REFUGE RENEGADE RUSSELL 8022	USA 119193792	13K	100	F		1	10	81	-482	0.17	10	0.03	-11	190	184	171	251	2.98
REICH-DALE VERBATIM STAMPEDE	USA 119017876	13K	100	F		5	14	83	-1399	0.16	-38	0.09	-33	-170	-182	-210	-159	3.10
REX RUN KARL FERRIS	USA 118722690					1	12	64	207	0.05	19	0.01	9	86	83	77	48	3.10
REX RUN LESTER DREAMER	USA 119126965					1	11	70	-67	0.05	6	0.05	7	64	48	14	40	2.94
REXLEA ILLUSION	CAN 011166757	50K	100	F	200JE188	75	112	87	97	-0.10	-16	0.02	7	10	7	-1	-25	3.19
REXLEA IMPACT	CAN 009761306	50K	100	F	200JE157	40	48	86	-763	0.08	-22	0.04	-19	-43	-49	-62	-1	3.02
REXLEA SENIOR IMPACT-ET	CAN 009700000	50K	100	F	203JE974	13	99	94	-152	0.04	0	0.01	-3	73	74	73	142	3.17
RIALS BALLISTIC VAPOR	USA 119127612	99K	100	F	14JE1502	24	46	89	1165	0.02	59	-0.01	39	474	466	449	336	2.92
RIBBLESDALE BEAUMONT	GBR 000055792	8K	100	F	224JE2336	45	111	76	-621	0.32	32	0.15	7	178	137	48	143	3.04
RICHIES TBONE MR T A438	USA 116486282	50K	100	F	203JE952	3	30	90	130	0.08	23	0.01	7	176	169	155	167	2.89
RINGBYRE EDZELL	USA 118170998					1	16	73	-39	-0.05	-11	-0.03	-7	-79	-69	-47	-67	3.04
RINGBYRE HILLIS-P	USA 118170989					1	22	76	-911	0.20	-6	0.06	-22	-62	-72	-93	5	2.93
RINGBYRE MAGEE-P	USA 118164968					1	18	73	-80	0.18	32	0.09	15	167	140	80	173	3.05
RINGBYRE SKYE	USA 118170970					1	17	75	-170	0.29	49	0.08	10	257	235	184	278	3.10
RIVER VALLEY ALYSSA AVENGER-ET	840003013097937	80K	100	F	7JE5026	15	163	95	1548	-0.19	34	-0.04	47	324	324	324	225	3.06
RIVER VALLEY BULLET-ET	840003126479258	99K	100	F	7JE5047	19	36	87	547	0.16	59	0.05	30	525	502	451	404	2.92
RIVER VALLEY CDIXIE DETOUR	840003013097965	80K	100	F	7JE5022	79	944	99	942	-0.17	9	-0.04	25	290	293	301	299	2.89
RIVER VALLEY CECE CHROME-ET	840003012423929	80K	100	F	7JE5004	338	2,207	99	1215	0.04	66	0.00	43	572	557	529	488	2.82
RIVER VALLEY CHARLEY CHANGE UP-ET	840003126479215	99K	100	C	200JE10010	17	73	91	568	0.15	58	0.07	35	523	493	426	423	2.91
JX RIVER VALLEY CHECKMATE {5}-ET	840003126479255	99K	100	C	200JE10008	13	44	89	1521	-0.02	67	0.01	56	526	506	466	396	2.89
RIVER VALLEY CIRCUS CLOSER-ET	USA 075341010	99K	100	F	7JE5052	14	22	85	726	0.02	39	0.04	34	510	483	428	470	2.63
RIVER VALLEY CIRCUS CRAZE-ET	USA 075341001	99K	100	F	777JE10001	9	24	86	766	0.08	53	0.02	31	573	557	525	491	2.87
RIVER VALLEY DETROIT-ET	USA 118604194	8K	100	C	97JE127	14	276	97	737	0.09	54	0.02	31	331	313	277	143	2.85
RIVER VALLEY DOMIN MIDAS	840003009997723	80K	100	F	1JE836	26	218	97	-16	0.31	60	0.07	14	427	403	350	365	2.95
JX RIVER VALLEY FIRECRACKER FLAME {5}	840003013098077	80K	100	F	7JE5013	34	176	96	968	0.00	47	0.09	53	455	415	328	360	2.93
RIVER VALLEY FLASH-ET	840003126479438	99K	100	F	7JE5040	49	206	95	1082	-0.10	30	0.01	42	290	274	240	170	2.98
RIVER VALLEY FORTRESS-ET	840003126479446	99K	100	F	7JE5039	22	46	89	1129	-0.12	29	-0.04	33	253	255	258	161	3.02
RIVER VALLEY FSDAFFY DRIFTER	840003013097822	99K	100	F	7JE5033	19	62	91	598	0.05	39	0.02	25	330	316	288	236	2.90
RIVER VALLEY GWEN GAMER-ET	840003126479479	99K	100	C	7JE5037	12	35	88	734	0.05	45	0.04	35	349	326	277	200	2.90
RIVER VALLEY JUDGES VERDICT-ET	840003011049728	80K	100	F	7JE5001	75	165	94	-717	0.13	-10	0.09	-8	-46	-64	-108	-109	3.13
RIVER VALLEY KOOP 736-ET	840003012423797	8K	100	F		3	11	80	-1034	0.08	-34	0.10	-19	-245	-259	-294	-269	3.23
RIVER VALLEY LANI LIFT-OFF-ET	840003126479129	99K	100	F	200JE10005	3	27	85	1405	-0.15	34	-0.05	39	374	374	377	267	2.75
RIVER VALLEY LAST ANTHEM-ET	USA 117679690	50K	100	C	200JE217	13	89	93	102	-0.01	3	0.03	9	150	138	115	114	2.91
RIVER VALLEY MAGIC GENIE-ET	840003013097991	80K	100	F	7JE5019	34	125	94	-564	0.21	13	0.12	3	198	166	96	156	3.02
RIVER VALLEY MAID RIGHT-P	840003011049824	80K	100	C	7JE1369	26	40	90	385	0.00	19	-0.01	12	263	258	250	112	2.79
RIVER VALLEY MARMIE MY-O-MY-ET	840003011049732	80K	100	F	7JE5003	54	113	93	-629	0.11	-9	0.10	-3	45	20	-35	53	3.04
RIVER VALLEY PF MEGAPOWER-ET	840003012423848	80K	100	C	7JE5011	122	985	99	895	0.16	76	0.03	38	425	410	376	330	3.17
RIVER VALLEY PFENNIG PERFECT FIT	840003009997718	50K	100	F	147JE6213	9	132	96	916	0.13	71	0.05	44	517	490	431	439	2.97
JX RIVER VALLEY PFENNIG PFLEX {5}-ET	840003013098048	80K	100	F	7JE5016	51	707	98	933	0.04	53	0.00	34	368	358	338	314	3.01
RIVER VALLEY PIX PRESTIGE-P-ET	840003126479540	99K	100	F	7JE5031	20	72	92	-645	0.18	3	0.09	-6	155	134	88	81	3.02
RIVER VALLEY POSTERBOY	840003126479339	99K	100	F	7JE5043	16	113	93	1035	0.13	76	0.04	46	481	459	409	335	3.11
RIVER VALLEY RIC RINGMAN-ET	840003126479535	99K	100	F	7JE5034	10	18	85	-1157	0.17	-23	0.07	-29	-118	-124	-140	-66	3.13

PL	LIV	DPR	CCR	HCR	GFI/ EFI	JPI	Type Hrds	Type Daus	Type REL	FS	ST	SR	DF	RA	RW	RL	FA	FU	RH	RUW	UC	UD	TP	TL	RTP RV	RTP SV	JUI
1.9	1.7	0.6	-0.2	-1.8	7.1	66	82	204	96	-0.7	-0.6	-0.6	-0.7	L1.0	-0.9	S0.1	L0.1	-0.2	-0.5	-0.5	-0.1	S0.4	C0.2	L0.1	W0.1	C1.0	-0.5
4.3	1.1	2.2	2.4	1.1	5.5	115	9	14	83	0.3	-2.1	-1.6	-0.2	L0.3	-1.3	S0.2	L0.2	0.2	0.5	-0.2	-0.2	S1.0	W0.4	S0.5	C0.5	C0.6	5.8
4.7	0.1	1.0	1.2	0.6	5.8	172	9	12	81	0.5	-1.0	-0.6	0.7	H0.9	-0.3	P0.2	S0.2	1.0	0.9	0.6	-0.7	S1.4	W0.4	S0.8	W1.4	C0.7	9.6
4.8	1.7	2.7	2.2	0.1	7.3	134	143	692	98	0.3	-0.2	-1.2	-0.1	H0.1	-0.8	S0.4	S0.5	0.8	0.7	0.0	-1.2	S1.6	C0.1	S0.5	C0.7	B0.5	7.5
0.0	0.6	-2.2	-1.1	2.3	7.9	4	0	0	40																		
7.2	3.5	1.5	2.8	4.8	8.2	152	32	136	94	1.3	0.2	0.6	0.5	H0.9	0.7	P0.4	S0.9	1.7	1.6	0.4	0.2	S0.9	W0.3	L1.1	W1.6	B0.7	11.7
3.7	-0.4	0.7	-0.2	-0.9	9.3	57	11	25	85	1.0	1.0	-0.3	0.4	L0.6	0.6	P0.7	S0.6	1.1	0.7	0.3	0.2	S2.5	W0.1	L0.1	C0.1	C0.7	16.7
2.6	-0.1	-2.6	-2.9	-2.0	6.9	75	12	21	84	0.3	-0.1	-0.2	0.1	H0.2	-0.3	S0.2	L0.5	0.6	0.1	0.1	-0.4	S1.0	C0.2	0.0	W0.3	C0.7	5.2
4.0	0.3	0.8	1.4	1.6	5.2	92	9	15	81	0.3	-1.1	-0.8	0.0	L1.0	-0.8	S0.6	L0.3	0.0	0.7	0.0	-0.1	S0.6	W0.4	L0.1	W0.6	0.0	3.4
4.0	1.0	-0.1	-0.1	0.6	8.7	44	12	35	86	0.7	-0.1	-0.9	-0.1	H0.4	0.3	P0.7	S0.6	1.8	0.5	0.0	-0.3	S3.1	W0.3	S0.2	W0.3	C0.5	19.1
0.0	-0.1	2.9	2.8	0.2	5.0	-32	9	17	82	0.7	1.0	0.4	-0.3	H1.1	0.9	P0.6	S1.1	1.6	-0.1	-0.2	-0.7	S1.6	C1.0	S0.6	C0.5	C0.3	10.9
-1.5	-1.4	0.1	-0.9	-1.0	4.0	-106	60	89	86	0.8	2.5	0.9	-0.6	L0.3	0.7	P1.2	S0.6	1.7	0.5	-0.5	0.4	S3.0	W0.2	L1.2	C0.3	C0.2	18.9
-1.7	0.2	-0.3	0.6	1.8	5.1	-41	0	0	35																		
-2.5	0.2	0.6	2.0	1.0	2.7	-130	0	0	16																		
-0.7	0.5	2.3	4.1	0.2	0.7	-107	0	0	59	-1.4	-0.9	-0.1	-1.8	H0.9	-0.1	P0.4	L0.5	0.6	-1.4	-1.4	-0.2	S1.0	C0.4	S0.8	C0.8	B0.1	3.4
-0.2	-0.1	0.2	0.5	-1.9	4.3	15	39	94	72	-0.3	0.4	0.6	-0.8	H0.4	0.1	S0.1	L0.1	0.3	0.4	-0.6	0.3	S0.5	C0.1	S0.7	W0.2	B0.2	6.4
1.1	0.0	1.6	1.3	1.9	8.0	6	23	27	86	0.9	0.2	0.1	0.4	H0.5	0.2	P0.5	S0.3	1.4	0.7	0.3	0.8	S1.1	C0.4	L0.6	C0.7	B0.9	13.4
4.0	2.8	0.6	0.0	0.9	7.3	100	64	249	97	1.5	0.9	0.2	0.0	0.0	0.3	S0.3	S0.1	2.3	1.6	0.0	-0.1	S2.8	C1.2	S0.9	C1.1	B0.9	25.8
1.2	-3.3	-2.5	-4.0	-1.8	9.0	70	13	26	86	1.2	1.9	0.6	0.8	H0.5	0.8	P0.4	S1.4	1.7	1.9	0.6	-0.3	S1.7	C0.3	L0.6	W0.3	B0.3	15.7
1.6	-2.6	-1.7	-3.0	-0.4	8.1	88	4	7	82	0.8	0.4	-0.3	0.4	L0.3	-0.2	P0.1	S0.6	0.5	1.3	0.3	-0.3	S0.6	C0.2	L0.5	W0.7	C0.1	5.8
1.0	-3.5	-3.0	-3.7	-3.2	9.1	111	28	105	92	2.2	1.0	0.6	1.6	H0.8	0.6	P1.1	S1.1	2.0	2.0	1.2	0.3	S1.8	C0.3	L1.1	W0.4	B0.3	18.9
4.7	0.1	-1.7	-1.5	2.0	9.3	158	5	17	83	1.6	0.5	0.0	1.3	H0.3	-0.1	P0.2	S0.5	2.0	1.0	1.0	0.8	S2.4	C0.8	L0.4	C0.3	C0.2	22.7
4.1	1.6	-2.4	-3.4	-1.2	9.0	87	6	25	85	1.4	0.3	0.0	0.2	L0.8	-0.2	S0.2	S0.2	1.8	1.1	0.2	0.7	S1.8	C0.6	0.0	W0.6	B0.2	19.5
1.1	1.1	0.0	0.1	1.1	5.3	-22	9	19	81	0.9	2.3	1.9	-0.2	H1.1	2.0	P0.4	S1.3	2.4	0.3	-0.1	-0.2	S2.4	W0.1	L0.8	W0.1	0.0	16.2
-3.1	0.1	-0.8	0.1	0.0	4.1	-170	1	37	79	-0.3	-1.0	0.5	-1.2	H0.9	0.4	P0.9	S0.7	1.0	-1.3	-1.0	-0.8	S0.4	C1.3	L0.8	C0.4	C0.4	-1.6
-0.9	-1.0	1.7	2.7	1.6	7.1	-7	1	35	72	0.0	1.1	0.7	-0.7	L0.1	0.6	P0.1	S0.1	0.2	-0.1	-0.4	0.2	S0.4	W0.6	0.0	W0.8	C0.2	2.1
1.0	-0.8	2.0	3.4	3.2	7.1	18	1	48	80	0.9	0.4	-0.2	0.5	H0.3	-0.1	P0.2	S1.0	1.6	0.7	0.0	0.1	S2.4	C0.9	S0.6	C1.2	C0.6	19.6
0.0	0.0	-0.6	0.1	-2.5	2.8	-110	1	3	40																		
1.6	-0.3	0.2	1.4	1.6	6.3	42	1	9	57	1.0	-1.0	-0.7	0.4	H0.3	-0.2	S0.1	S0.3	1.3	1.3	0.2	-0.2	S1.8	C0.2	S0.9	C0.2	C0.2	16.1
-0.1	-1.3	-3.4	-3.4	-3.4	6.8	-12	99	163	91	0.9	1.0	1.1	1.2	H1.5	1.2	S0.3	L0.1	1.2	0.2	0.9	-0.6	D0.4	C1.2	L0.3	C1.5	B0.8	1.0
1.0	1.4	-1.5	-2.8	0.0	4.2	-77	97	182	90	1.2	1.5	0.5	0.4	H1.0	1.1	P0.3	S1.0	3.2	0.1	-1.1	-0.4	S3.5	C0.3	L0.3	C0.3	B0.1	23.2
2.1	0.4	0.3	-0.8	0.7	5.9	3	140	244	94	1.6	1.0	0.6	1.1	H0.4	0.9	S0.6	S0.6	2.3	1.2	0.8	0.5	S1.9	C1.6	L0.4	C1.8	B0.6	21.6
-1.3	-2.7	-2.9	-3.1	-1.8	4.6	-58	12	22	82	0.9	2.1	1.1	0.6	H0.3	1.2	P1.1	S0.5	1.9	0.8	0.5	-0.2	S2.1	W0.4	L1.0	W0.2	C0.3	14.1
0.1	1.9	-1.0	-1.2	0.5	2.2	-174	42	73	73	-0.1	1.8	1.8	-0.7	H1.2	1.6	P1.4	S0.3	1.1	-0.3	-0.9	-0.3	S1.1	W1.2	L2.2	W0.8	C0.2	0.9
1.3	0.6	-3.4	-4.6	-2.3	9.6	88	34	775	98	1.4	1.0	-0.6	1.0	L1.9	0.6	S0.6	L0.6	1.0	1.1	0.8	0.7	S2.0	C1.8	L0.1	C1.4	C1.3	19.6
1.5	0.5	2.4	2.9	1.4	5.8	-24	1	35	77	0.4	-1.2	0.2	-0.9	H1.7	0.5	P0.7	S0.4	1.3	-0.3	-0.1	-0.2	S1.3	C0.9	S0.7	C1.2	B0.7	10.2
2.6	2.4	2.3	1.8	2.3	6.3	66	1	25	73	-0.5	-1.9	-0.8	-0.6	L0.2	-0.9	S0.3	L0.7	0.2	0.0	-0.7	-0.2	S0.4	W0.9	S0.7	W0.4	C0.1	1.5
1.3	-3.3	-1.2	-0.9	0.1	7.8	26	1	28	71	0.6	1.2	0.7	0.7	L1.3	0.3	P0.1	S0.9	0.6	0.6	0.1	0.0	S0.3	C1.0	L0.2	C0.5	C0.3	5.6
3.7	2.5	4.1	4.4	1.6	6.2	53	1	7	79	-0.4	-1.2	-1.1	-0.7	0.0	-0.6	P0.3	S0.6	1.3	0.3	-0.6	-0.9	S0.8	C0.2	S0.8	W0.9	C1.2	6.0
1.6	1.3	0.1	1.8	1.7	6.0	-48	2	6	78	1.1	0.3	0.0	-0.2	H0.6	0.2	P0.7	S0.8	2.5	0.6	-0.2	-0.3	S2.8	C0.5	S0.2	C0.9	C0.2	21.0
-0.6	-0.9	-1.6	-1.0	-0.7	6.4	23	1	7	51	0.4	-0.4	-0.5	0.9	L0.4	-0.1	S0.2	S0.4	0.8	0.7	0.0	-0.7	S0.9	C0.5	S0.1	C0.6	C0.9	6.2
1.2	-0.8	0.1	0.9	-0.2	8.1	15	1	17	63	-0.2	-0.1	0.5	0.0	L1.8	-0.3	S0.3	L0.4	-0.8	-0.4	-0.3	-0.3	D1.1	0.0	S0.2	W0.7	C0.6	-9.1
1.7	0.2	-0.8	-2.5	0.1	9.6	9	41	61	81	1.5	0.7	0.0	0.6	L0.4	0.2	P0.1	S0.8	1.7	1.6	0.4	0.2	S1.7	C1.7	S0.7	C0.2	C0.1	20.7
2.5	0.8	2.2	2.7	-0.1	6.6	-8	27	36	80	0.5	-0.4	-0.1	-0.6	H0.7	0.0	P0.2	S0.4	0.8	0.6	-0.5	-0.1	S2.0	C0.1	S1.4	0.0	0.0	14.7
1.9	0.5	3.3	3.8	0.4	6.8	17	7	45	88	0.0	-0.6	-0.2	-0.2	H1.3	0.6	P0.6	S0.6	0.1	-0.3	-0.1	0.0	S0.3	C0.1	S0.1	W0.2	B0.3	1.1
4.7	-0.3	-2.7	-1.9	0.0	8.7	136	8	14	82	2.1	0.1	-0.1	1.3	L2.5	-0.4	S0.4	L0.3	1.1	2.3	1.0	0.5	S0.9	C1.1	S0.9	C1.1	C0.9	18.0
0.1	-0.7	1.0	0.7	-1.1	4.2	49	10	27	74	0.2	1.3	0.9	-0.5	H0.7	0.8	S0.7	L0.2	0.8	-0.8	-0.4	0.1	S1.3	C0.9	S1.1	W0.3	C0.5	9.3
0.9	-1.5	0.2	0.6	1.2	7.9	56	0	0	79	1.2	0.8	0.4	1.0	L0.1	0.6	P0.2	S1.0	1.4	1.2	0.8	0.8	S1.3	C1.2	L0.7			16.5
0.8	0.3	0.4	-0.1	-1.9	6.3	-25	1	15	62	-0.6	0.1	-0.5	-0.1	0.0	-0.6	S0.5	L0.2	-0.4	-0.5	-1.4	-0.3	D0.2	W0.9	S0.3	W0.6	0.0	-5.4
-0.2	-0.1	2.7	2.8	1.1	4.6	-18	1	18	66	-0.6	0.3	-0.1	-0.4	L0.1	-0.2	S0.3	L0.1	-0.9	-0.4	-0.6	0.5	S0.2	W0.9	L0.5	W0.9	B0.3	-2.8
0.3	-2.2	1.6	2.6	2.5	4.0	43	1	14	61	-2.0	-1.3	-0.5	-1.0	H0.1	-0.7	S0.5	L0.4	-1.8	-2.4	-2.2	-1.3	D0.8	W2.1	S0.6	W2.4	C1.6	-22.0
1.0	-2.4	2.4	3.0	1.9	4.5	66	1	16	64	-0.6	-0.8	-0.8	0.3	H0.2	-0.9	S0.7	L0.8	-1.4	-0.8	-0.8	-0.3	D0.7	W1.5	L0.3	W1.4	C0.3	-12.9
2.4	0.6	-2.3	-2.0	1.7	8.7	93	11	50	90	1.0	1.8	0.6	0.9	L1.5	0.5	S0.2	S0.3	-0.1	0.5	0.7	-0.3	S0.4	C0.1	S0.8	C0.4	C0.6	3.2
6.0	-0.1	-1.1	-0.7	0.9	8.6	146	7	9	80	2.0	0.2	0.2	0.9	H1.1	0.5	P0.7	S0.7	2.7	1.6	0.7	0.2	S2.6	C1.3	0.0	C0.1	C0.3	26.0
4.3	1.7	2.0	3.2	1.7	8.2	106	59	478	98	0.8	0.5	-0.5	0.1	L0.7	-0.6	S0.4	S0.6	1.1	0.2	0.1	0.2	S2.8	C0.7	S0.9	C1.5	C1.2	19.3
5.1	-2.1	-0.3	-0.1	2.3	10.0	185	246	1,301	99	2.8	1.2	-0.2	2.4	L0.2	0.5	S0.4	L0.2	2.2	2.4	1.8	1.9	S2.3	C2.5	L0.1	C2.8	B1.2	33.4
4.4	-0.3	-0.6	-0.3	3.9	8.8	153	9	47	88	2.1	1.0	0.3	1.5	H0.4	0.7	P0.2	S1.2	2.1	1.4	1.1	0.6	S2.0	C0.3	S0.2	C0.9	C1.0	21.8
3.6	-2.9	-2.4	-1.8	2.5	8.8	154	8	31	86	1.3	1.1	0.4	1.4	L0.2	-0.2	P0.2	S0.4	0.5	1.5	1.1	1.2	0.0	C0.1	L1.2	0.0	B0.7	8.3
4.7	2.1	2.4	2.3	-0.2	7.6	162	5	7	80	1.4	0.5	0.0	0.7	H0.4	0.4	P0.2	S0.6	1.9	1.1	0.6	0.3	S1.7	C0.3	L0.5	C0.3	B0.6	16.7
6.4	3.1	0.8	0.8	1.6	9.7	166	9	23	85	1.8	1.3	-0.2	1.1	H0.2	0.5	S0.1	S0.7	2.3	2.0	0.8	0.9	S2.8	C0.6	L1.5	C1.3	B0.9	26.2
2.3	-1.4	-5.3	-4.8	-1.5	8.8	89	3	54	88	1.1	1.1	0.3	1.0	L0.9	0.1	S0.3	0.0	1.2	1.1	0.7	0.5	S1.4	C0.5	S0.4	C0.3	C0.8	15.9
4.3	1.2	1.0	0.7	2.8	7.3	106	15	105	94	-0.1	-1.5	0.1	-0.7	L0.5	-0.6	S0.6	L0.3	0.3	-0.1	-0.5	0.1	D0.3	W0.4	L0.5	W1.1	C0.4	-1.7
3.1	-3.4	-0.6	0.0	2.3	7.6	147	23	127	94	1.4	1.2	0.6	1.3	L2.2	0.5	S0.6	L0.2	1.0	1.4	1.0	0.8	S0.9	C1.1	L0.4	C1.3	C0.6	14.5
2.3	-2.6	-3.0	-3.0	0.4	9.0	88	21	119	92	1.4	2.1	0.7	0.9	L0.4	0.9	P0.4	S0.7	2.4	1.5	0.7	-0.5	S2.0	C0.1	L0.9	W1.1	B0.3	16.5
2.7	-1.3	-2.3	-2.5	0.1	9.2	73	12	29	85	1.1	2.5	0.5	0.7	L1.5	0.7	P0.2	S0.2	1.6	1.1	0.6	-0.2	S1.8	C1.1	L0.7	W0.6	C0.3	15.0
3.5	-0.7	-1.6	-1.2	1.3	8.6	96	14	40	86	1.0	0.8	-0.8	1.5	L1.4	-0.5	S0.7	L0.3	0.1	1.1	1.1	-0.4	S0.8	C0.5	S0.9	C2.0	C0.6	7.4
2.7	-3.9	-4.1	-3.6	0.8	9.0	100	8	26	85	1.9	0.9	-0.2	1.8	H0.2	0.4	P1.0	S1.2	1.6	2.3	1.4	0.0	S1.5	C0.4	S0.4	C0.5	0.0	18.6
0.2	1.3	-1.8	-2.3	0.0	7.0	-21	53	128	91	1.2	1.0	1.2	0.3	H1.2	1.2	P0.5	S0.5	1.4	1.0	0.3	0.6	S1.1	C0.9	S0.1	C1.1	C0.1	15.2
-1.3	-1.6	-1.9	-2.0	-0.2	4.7	-70	2	10	78	1.3	1.5	0.6	0.7	H0.9	0.8	P0.4	S0.4	1.7	1.0	0.5	0.0	S2.1	C1.0	L0.1	C0.3	B0.5	18.0
4.5	-0.8	-2.6	-1.1	3.3	9.4	125	1	18	84	1.3	0.8	-0.3	1.1	H0.6	0.1	S0.2	S0.2	1.8	0.1	0.8	0.1	S2.9	C1.0	L0.3	C0.4	B0.5	19.7
1.7	2.8	0.3	-0.9	-0.1	10.6	52	7	31	87	1.2	1.1	0.0	0.5	L1.4	0.2	S0.1	L0.1	1.0	1.3	0.4	0.1	S1.6	C0.3	S0.7	C0.2	C0.3	15.3
3.4	1.1	1.2	0.3	0.6	6.8	48	25	54	87	1.2	2.2	1.2	0.8	L0.6	0.8	P0.2	S0.8	0.5	0.4	0.6	0.4	S1.2	W0.1	S0.6	C0.1	C0.1	10.3
4.5	2.1	-4.0	-3.5	-1.0	10.1	80	11	18	84	2.2	0.6	0.0	1.0	H1.0	0.7	P0.9	S1.0	3.6	1.7	0.7	0.6	S4.2	C0.9	S0.4	C0.8	C0.4	37.7
1.0	1.4	1.8	1.7	-0.3	4.2	12	23	42	86	0.5	2.1	0.5	0.2	L0.4	0.3	S0.3	S0.3	0.8	0.5	0.1	-0.3	S1.7	W1.3	L1.3	W2.3	C0.3	6.3
1.1	-3.1	-2.1	-0.9	0.8	8.1	117	92	563	98	1.7	1.9	0.8	1.5	L0.5	0.4	S0.6	L0.1	1.7	1.7	1.1	1.4	S1.0	C0.8	L1.5	C0.6	B0.5	17.9
2.7	-0.8	0.1	0.2	3.4	9.0	150	7	55	91	0.5	0.9	0.7	0.0	L1.0	0.4	S0.4	S0.6	1.0	-0.6	0.0	0.3	S1.0	C1.1	S0.5	C2.0	C1.1	9.1
2.2	-4.0	-1.0	-0.1	3.9	7.3	118	23	219	96	1.4	0.6	0.0	0.8	L1.5	0.0	S0.8	S0.4	1.7	1.5	0.6	0.6	S2.2	C0.8	L0.3	C0.7	C0.2	21.5
4.0	2.4	-0.4	-2.1	-1.0	9.4	41	16	46	88	1.5	-0.4	-0.7	0.4	H0.7	0.2	P0.7	S0.8	1.6	0.6	0.3	0.9	S3.1	C0.4	0.0	C1.2	B0.4	24.0
0.7	0.0	-3.4	-3.4	1.4	9.9	130	9	38	87	1.6	0.9	0.5	1.6	L0.7	0.4	S0.9	S0.2	1.4	2.1	1.2	-0.2	S0.3	C1.1	S0.3	C0.7	C0.4	12.0
1.4	-2.4	1.4	2.2	1.0	5.8	-25	5	7	79	1.5	1.1	-0.6	0.8	H1.7	0.6	P0.7	S0.6	2.5	1.5	0.6	0.4	S3.3	C1.2	S0.2	W0.3	0.0	29.3

December 2019, All Summarized Bulls - Alphabetical Order

Name of Bull	Registration Number	GT	BBR	JH1	NAAB Code	No. Hrds	No. Daus	REL %	Milk	% Fat	Fat	% Prot	Prot	CM$	NM$	FM$	GM$	SCS
RIVER VALLEY RICKI ROCKSTAR	840003126479237	99K	100	F	200JE10009	10	26	87	-358	0.11	5	0.02	-9	140	136	129	131	2.95
RIVER VALLEY ROSETTE RACER	840003126479283	99K	100	F	200JE10007	17	63	90	709	0.07	49	0.02	29	411	398	370	338	2.97
JX RIVER VALLEY RUTHLESS {5}-P-ET	840003126479169	99K	100	F	200JE10002	6	37	88	1120	0.00	53	0.00	40	426	413	386	291	2.87
RIVER VALLEY SAL MEGASHOT-P	840003012423864	80K	100	C	7JE5008	27	191	95	127	0.32	70	0.09	22	244	216	154	42	3.08
RIVER VALLEY SAL SENSATION-ET	USA 116908452	50K	100	F	7JE1103	45	96	94	411	-0.09	1	-0.04	7	55	65	85	59	3.05
RIVER VALLEY SAL SIZZLER-ET	840003013097966	80K	100	F	7JE5021	34	266	96	1603	-0.16	42	-0.01	55	372	362	340	205	3.07
RIVER VALLEY SAL SOLUTION-ET	USA 117770524	50K	100	F	7JE1231	66	199	97	424	0.05	30	-0.03	10	128	139	158	94	3.32
RIVER VALLEY SAL SPLENDOR-ET	USA 116908461	50K	100	F	7JE1102	90	240	96	666	-0.03	26	-0.03	18	130	137	150	71	3.19
RIVER VALLEY SAL STRIKER-ET	840003013097975	80K	100	F	7JE5020	93	813	98	1773	-0.12	59	-0.02	59	450	440	421	294	3.04
RIVER VALLEY SALINA SOLO-P-ET	USA 117770494	50K	100	F	7JE1232	59	118	94	887	-0.13	16	-0.06	19	7	25	62	-93	3.31
RIVER VALLEY SALINA SPEED	840003009997657	50K	100	F	7JE1342	69	267	97	396	0.03	24	0.02	18	256	248	230	149	3.10
RIVER VALLEY SALINAS SERENITY-ET	USA 117078248	50K	100	F	1JE772	53	389	98	374	0.05	28	0.02	17	83	82	73	-26	3.38
RIVER VALLEY SALINAS SIREN-ET	USA 117653524	50K	100	F	7JE1222	99	174	94	556	0.09	45	0.04	28	258	245	213	182	3.25
RIVER VALLEY SALSAY-SO-ET	USA 117771776	50K	100	C	200JE219	36	41	86	-32	0.20	37	0.08	14	130	106	53	-19	3.01
RIVER VALLEY SALSHOCKER-ET	USA 117770702	50K	100	F	200JE220	16	46	91	541	0.11	49	0.03	26	231	216	184	86	3.06
RIVER VALLEY SALSWEET-ET	USA 117770300	50K	100	F	200JE218	29	65	93	131	0.29	64	0.08	21	330	301	239	213	2.95
RIVER VALLEY SHERRY MEGASCORE	840003012423855	80K	100	F	7JE5010	20	157	95	225	0.22	54	0.06	20	208	188	143	99	3.06
RIVER VALLEY SPICE SHOWDOWN	840003012423904	80K	100	F	7JE5015	145	334	96	-392	0.15	10	0.11	7	126	99	36	110	3.11
RIVER VALLEY SPICE SHUT OUT-ET	840003013097952	80K	100	F	7JE5023	27	76	92	-1163	0.17	-24	0.06	-31	-249	-249	-255	-270	3.25
JX RIVER VALLEY TRIS CHRLEMGNE 1193 {5}-ET	840003126479456	13K	100	F		1	18	85	1368	-0.17	30	-0.01	48	264	255	233	158	3.10
JX RIVER VALLEY TRIS TOTAL {5}-ET	840003013097958	80K	100	F	7JE5024	11	253	97	1628	-0.18	38	-0.03	52	294	289	278	108	3.00
JX RIVER VALLEY TRIUMPH {5}-ET	840003131639877	99K	100	F	7JE5041	29	324	97	2356	-0.15	79	-0.05	73	592	587	577	438	2.94
JX RIVER VALLEY TYRANT {5}-ET	840003126479402	99K	100	F	7JE5042	16	58	91	1436	-0.06	55	-0.01	50	452	440	414	322	2.96
RIVER VALLEY VENUS V I P-ET	840003126479167	99K	100	F	777JE10003	5	24	85	-1136	0.14	-27	0.07	-27	-81	-90	-112	-80	3.09
RIVER VALLEY VICTORIA VAVOOM	840003012423919	8K	100	F		4	13	84	-950	0.05	-35	0.01	-33	-137	-128	-109	-99	3.08
RIVER VALLEY VICTORIOUS-ET	840003126479524	99K	100	F	7JE5032	113	544	98	-420	0.20	18	0.10	4	174	148	89	97	2.99
RIVERBEND COUNTRY INTERGALATIC	USA 115988615	50K	100	F	506JE290	13	76	93	289	-0.06	2	-0.04	3	-41	-31	-9	-14	3.07
JX RIVERBEND DALE BUMBLE BEE {3}	USA 117092303	50K	90	F	506JE296	16	117	95	1309	-0.24	11	-0.11	23	65	92	151	67	3.06
JX RIVERBEND DALE ROCKHARD {3}	USA 117092291	50K	100	F	203JE1117	54	585	98	13	0.11	23	0.05	11	196	182	150	144	3.16
RIVERBEND RENEGADE FANATIC	USA 117806735	50K	100	F	506JE298	24	195	96	563	0.00	26	-0.02	16	112	111	110	49	2.86
RJF ACTION JACKSON-ET	USA 118450937					2	13	66	-903	0.06	-32	0.02	-28	-149	-148	-146	-99	2.97
RJF BECKYS SUCCESSION-ET	CAN 010822371	50K	100	F	7JE1146	50	81	93	-377	0.00	-17	0.00	-14	-14	-11	-2	-12	2.97
RJF BOOMERANG-ET	CAN 010822341	50K	100	F	200JE357	37	44	86	-727	0.19	1	0.03	-21	26	23	18	40	2.93
RJF RILEY BLAZER-ET	CAN 010822382	50K	100	F	7JE1147	35	69	92	-134	-0.07	-21	0.00	-5	8	13	21	37	3.15
JX ROC-BOT DURABLE {5}	USA 075211001	99K	100	F	200JE1057	11	60	90	144	0.15	36	0.08	21	430	398	333	301	2.79
ROCHA CRACKEL-ET	USA 116644075	50K	100	F	200JE65	21	69	93	149	0.02	11	-0.03	-1	4	16	39	44	3.14
ROCHA JEVON WADE-ET	USA 116116893	50K	100	F	7JE1028	63	167	96	266	0.08	28	0.03	16	170	160	137	165	3.15
ROCHA JEVON WORTH-ET	USA 116116923	50K	100	F	14JE532	42	84	94	227	-0.12	-13	-0.04	0	-57	-48	-27	-6	2.90
ROCHA PLUS WALTER {6}	USA 118827836					1	20	70	589	-0.06	16	-0.03	16	49	53	60	48	3.05
ROCHA PLUS WILLEY {6}	USA 118827845					2	10	62	981	-0.13	19	-0.08	19	76	93	130	87	3.02
ROCK ELLA IMPRESSION-ET	CAN 011227649	50K	100	F	250JE3285	330	713	98	-1087	-0.01	-53	0.00	-40	-284	-268	-236	-206	3.18
JX ROCK SOLID CREATOR {4}	USA 067276461	80K	100	F	200JE248	50	786	98	1359	-0.08	47	-0.02	45	391	382	364	256	2.91
JX ROCK SOLID DAVIDS CHARACTER {4}-ET	USA 067567111	13K	100	F		1	13	83	763	-0.05	27	0.04	36	268	247	201	135	3.01
ROSEYS TEQUILA ROMAN	840003013232756	99K	100	F	107JE1472	27	38	88	-1037	0.12	-27	0.05	-28	-334	-330	-329	-377	3.39
ROWLEYS 11 PREMIER CAYENNE 2101-ET	USA 117968121	50K	100	F		1	14	85	54	0.17	36	0.07	16	205	186	141	149	3.20
ROWLEYS 11 VISIONARY CHILI-ET	USA 118201001	80K	100	F	29JE3867	369	3,974	99	664	0.07	45	0.08	41	460	425	351	398	2.98
ROWLEYS 1116 ONESHOT 2147	USA 119076112	13K	100	F		1	30	86	694	0.04	41	0.07	40	276	244	175	179	2.97
ROWLEYS 33 AXIS OSCAR 2152	USA 067632152	13K	100	F		1	14	83	902	-0.01	41	0.01	35	387	370	336	259	2.80
ROWLEYS 33 VIRGIL SPUR 2115-ET	USA 118313876	8K	100	F		1	12	82	909	-0.08	26	-0.02	28	133	134	134	78	3.10
JX ROWLEYS LAYNE JUSTICE 2133 {4}-ET	USA 118704072	80K	100	F	7JE1407	79	541	98	634	-0.02	26	-0.04	15	242	245	253	167	2.82
ROWLEYS SHIMMY-ET	USA 117968233	50K	100	F	29JE3851	30	62	92	-247	0.22	32	0.14	19	270	229	137	253	3.07
ROYALTY RIDGE FIREPOWER	USA 118010652	50K	100	F	200JE227	53	112	93	-1546	0.32	-15	0.10	-37	-168	-181	-213	-201	3.06
ROYALTY RIDGE MB FULL THROTTLE	USA 118534918	80K	100	F	147JE6221	14	36	89	-1110	0.16	-22	0.07	-26	-20	-32	-58	-23	2.97
RUANUI TERIFIC DIESEL S3J	NZL 000315526				97JE15526	164	739	54	-276	0.16	18	0.07	3	112	91	47	113	2.88
RYANS SHOWTIME DEBUT	USA 115836628	50K	100	C	506JE293	12	77	93	426	-0.13	-6	-0.05	5	69	82	111	106	3.05
S & B PT MARVEL MY GUY-ET	USA 067110855	8K	100	F	566JE101	12	22	86	617	0.00	30	0.01	24	251	241	220	151	2.95
S&B DIGNITARY GYP-ET	USA 118356635	80K	100	F	7JE1357	37	75	93	192	0.12	33	0.04	15	238	221	186	213	2.93
SAND HILL FORMIDABLE KANDOR	USA 067388301	99K	100	F	29JE4028	20	43	89	1305	0.01	65	-0.06	34	442	454	478	382	3.19
SAND HILL IATOLA KERNAL	USA 067095597	50K	100	C	29JE3625	78	177	93	-420	0.14	8	0.10	5	107	78	15	77	2.98
SAND HILL JEVON KRAMER-ET	USA 116475387	50K	100	F	29JE3685	34	81	93	192	0.10	29	0.02	11	127	116	94	74	2.89
SAND HILL LOUIE NEUMAN	USA 067146936	50K	100	F	7JE1235	49	106	94	933	-0.11	22	-0.05	24	162	168	182	156	3.00
SAND HILL PERCIVALE KLYDE	USA 067407276	50K	100	F	11JE1183	27	66	93	166	0.04	16	0.05	15	290	271	231	231	2.85
SAND HILL VISONARY KLOVIS	USA 067247383	80K	100	C	14JE625	33	129	95	787	0.03	43	0.03	34	352	333	294	278	2.92
SANDCREEKS DIVIDEND COLTON-ET	840003010248877	80K	100	F	1JE861	114	713	98	1383	-0.09	47	-0.03	44	410	404	392	275	2.90
SANDCREEKS FRANKLIN-ET	840003011509807	80K	100	F	200JE237	104	182	91	921	0.01	45	0.01	36	286	273	245	172	3.05
SANDCREEKS PERFORM BUD	840003013454268	8K	100	F		1	13	84	402	-0.02	16	-0.05	4	73	86	115	31	3.02
SANDCREEKS REGENCY ZENON-P-ET	840003126823312	50K	100	F	14JE740	20	73	92	832	0.14	69	0.08	47	479	448	375	362	3.18
SANDCREEKS SCORE IAN-ET	840003011509908	99K	100	F	76JE172	11	70	92	989	-0.13	21	-0.03	29	324	323	322	298	2.89
SANDCREEKS TOPEKA ECHO-ET	840003010248895	80K	100	F	14JE635	139	765	98	-112	0.16	27	0.08	11	155	138	96	46	3.27
SANDCREEKS VISIONARY GAVIN-ET	840003011509847	80K	100	C	1JE870	58	322	97	1455	0.04	77	0.03	58	471	453	410	330	3.26
SAXOWN KAISER CHIEF	GBR 000055717	8K	100	F	224JE2316	56	128	80	-72	-0.03	-10	0.00	-3	-26	-23	-18	-72	3.07
SC/RV MACRO-ET	USA 118540395	80K	100	F	29JE3937	32	71	92	724	0.08	50	0.01	29	447	432	402	393	2.84
SC/RV MILITANT-ET	USA 118540377	80K	100	F	200JE247	16	28	88	472	0.09	41	0.05	28	381	359	312	316	3.03
SC/RV TRANSFORMER-ET	USA 118527400	80K	100	F	7JE5007	40	573	98	1738	0.03	88	0.02	66	371	350	303	153	3.07
SCENIC VIEW MARTINEZ-P-ET	USA 067089973	80K	100	F	200JE240	22	26	84	-80	0.27	49	0.09	15	276	249	190	167	3.07
JX SCHULTZ AWARD ASTRO {5}	USA 119015294	13K	100	F		1	12	82	1147	-0.17	19	-0.09	23	247	264	304	197	2.98
JX SCHULTZ CHARNESA HOKIE {4}	USA 118419527	80K	100	F	29JE3905	36	65	92	1300	-0.02	58	-0.02	42	488	481	469	416	2.94
SCHULTZ CRITIC RAY-P	USA 118079082	50K	100	F	76JE169	29	126	94	778	-0.15	6	-0.05	18	169	175	191	112	2.89
SCHULTZ FORM JEWEL	USA 119328787	99K	100	F	29JE4022	15	20	84	1185	-0.11	34	-0.03	37	406	403	398	358	2.99
SCHULTZ HEADLINE BELLVE	USA 118031947					1	24	78	620	-0.17	-5	-0.06	11	157	168	192	190	2.92

PL	LIV	DPR	CCR	HCR	GFI/ EFI	JPI	Type Hrds	Type Daus	Type REL	FS	ST	SR	DF	RA	RW	RL	FA	FU	RH	RUW	UC	UD	TP	TL	RTP RV	RTP SV	JUI
4.3	0.8	1.0	1.6	1.9	6.9	42	3	8	80	1.4	1.6	0.2	0.3	H0.8	1.0	P0.5	S0.5	2.2	0.8	0.2	0.6	S3.1	C0.9	L0.3	C0.5	B0.6	25.2
3.8	0.0	-0.5	0.1	3.9	9.5	125	10	44	88	1.8	2.8	0.8	1.2	L1.4	0.8	S0.9	0.0	1.6	1.3	0.9	0.5	S2.7	C1.5	S0.4	C1.7	0.0	24.6
2.9	-0.7	-2.9	-2.7	-1.2	7.9	123	3	7	81	2.1	2.5	0.7	1.2	L0.5	1.0	P0.5	S0.8	2.4	1.7	0.9	0.2	S3.0	C0.9	L1.0	C0.5	B0.6	25.1
-1.8	-2.1	-6.6	-6.9	-2.7	6.1	49	19	70	90	1.4	1.3	0.9	1.1	L1.3	0.0	S0.6	L0.1	0.5	1.5	0.8	1.2	S0.6	C0.1	L0.9	C0.1	B0.7	11.4
1.3	0.7	0.5	-0.1	0.1	6.2	16	19	32	87	0.7	0.0	0.5	0.1	H0.7	0.9	P0.1	S0.1	0.7	0.1	0.1	0.1	S0.4	C0.9	L0.3	C1.1	C0.7	5.1
2.1	0.4	-4.5	-4.4	0.0	8.4	106	22	138	94	1.4	1.5	0.6	0.8	L0.8	0.6	P0.1	S0.6	1.3	1.5	0.6	0.1	S1.1	W0.4	S0.3	W0.9	B0.1	13.0
0.5	-0.7	-1.4	-1.2	-0.3	7.6	27	38	102	93	1.1	0.1	-0.1	1.2	H1.1	0.0	S0.2	S0.1	0.9	1.0	0.9	0.5	S0.2	C1.0	S0.1	C1.5	B0.2	9.5
0.3	-0.2	-1.9	-2.5	-1.6	7.2	31	47	83	92	0.9	1.1	0.1	0.6	L0.1	0.5	S0.1	L0.2	0.4	0.7	0.5	0.2	S0.9	C1.2	L0.5	C0.2	C0.4	8.5
2.0	-0.4	-4.0	-4.0	1.8	9.4	128	44	303	96	1.7	1.1	0.8	1.1	L0.4	0.8	P0.3	S0.7	1.2	1.0	0.8	0.1	S0.4	0.0	S0.6	C0.3	B0.1	9.3
-1.2	-1.2	-5.2	-5.1	0.1	7.2	-5	36	63	90	1.1	0.0	-0.1	1.7	H0.9	0.1	S0.4	L0.6	0.3	2.0	1.3	0.9	D0.6	C0.4	L1.0	C0.1	B2.1	5.9
3.9	1.3	-2.0	-2.8	-1.2	8.7	64	40	101	93	1.4	-1.0	-0.3	0.6	L1.5	-0.2	P0.6	0.0	0.9	2.1	0.4	-0.1	S0.5	C1.3	S0.9	C0.3	C1.1	13.0
-0.9	-0.9	-4.2	-4.0	-3.5	6.9	6	26	98	92	1.0	0.1	0.7	0.6	H1.1	0.5	S0.4	S0.6	1.6	1.6	0.5	0.2	S1.0	W0.1	L0.5	0.0	B1.4	13.1
0.0	-1.9	-2.1	-1.9	0.8	6.8	70	69	107	90	1.2	1.2	0.4	0.7	L0.3	0.5	S0.3	S0.9	1.8	1.9	0.6	0.3	S1.2	0.0	S0.3	C0.5	C0.7	17.2
-0.4	-3.2	-4.8	-5.6	-2.9	7.7	27	27	37	81	1.1	-1.0	0.1	0.7	H0.1	-0.3	S0.1	L0.2	0.8	1.4	0.5	0.4	S0.4	C0.3	0.0	W0.3	C0.2	9.7
0.4	-3.4	-4.6	-4.9	-2.7	7.6	57	6	6	81	1.3	-0.8	-0.4	1.6	H0.6	-0.5	S0.2	L0.5	0.7	1.7	1.2	0.4	S0.1	W0.4	L0.7	C0.1	B0.1	7.0
0.7	-2.5	-2.5	-2.3	-1.6	6.5	86	11	32	87	0.8	0.2	-0.1	0.6	H0.3	-0.1	S0.4	L0.5	0.4	1.3	0.5	0.5	S1.1	W0.4	L0.4	W0.3	B0.5	10.3
-1.2	-3.5	-3.4	-3.5	-2.5	6.8	52	14	44	88	1.3	-0.4	0.1	0.9	L1.1	-0.5	S0.5	L0.6	0.9	1.7	0.7	0.3	S0.1	W0.2	L0.2	W0.5	C0.4	8.1
0.0	0.8	0.7	0.3	1.3	6.0	35	116	218	94	0.9	1.6	0.3	1.1	H1.4	0.9	P0.4	S1.0	0.7	-0.1	0.8	0.1	S0.8	C0.6	L0.1	C0.6	C0.6	6.4
-1.8	-0.2	-2.6	-1.5	0.4	5.1	-79	21	35	85	1.2	1.7	0.8	0.1	H2.1	1.5	P1.3	S1.6	3.2	-0.1	0.1	-0.1	S3.8	C0.7	L0.1	C0.3	C0.3	26.2
1.0	-1.4	-2.9	-2.8	0.6	8.8	88	1	17	83	0.5	0.9	0.0	0.1	L1.3	0.2	S0.3	S0.1	1.0	0.5	0.0	0.0	S1.5	C0.8	S0.5	C0.8	C0.3	12.7
1.1	-0.4	-6.0	-6.6	1.1	9.0	83	8	42	89	1.3	1.2	0.5	1.1	L1.6	0.4	P0.4	S0.5	0.3	1.3	0.8	0.3	0.0	C0.3	S0.5	C0.8	B0.3	6.7
3.2	-1.9	-3.6	-3.0	2.8	8.5	180	15	77	90	1.6	2.4	0.3	2.6	L1.6	0.3	S0.6	L0.1	-0.7	1.1	2.0	1.5	D0.3	C2.4	S0.6	C2.2	C0.6	9.6
2.9	-1.5	-2.9	-2.8	0.9	9.2	142	11	43	87	2.0	0.8	0.0	2.2	L0.2	0.5	S0.4	S0.1	1.3	1.8	1.6	1.5	S1.0	C1.7	S0.2	C1.8	B0.6	21.4
1.2	2.7	0.3	0.2	-0.2	4.3	-18	0	0	76	1.7	2.2	-0.2	0.9	H0.7	0.7	P0.1	S1.0	2.7	1.9	0.7	1.2	S3.8	C0.3	L0.5	C0.3	B0.9	34.0
2.7	0.4	0.8	1.0	1.0	5.6	-35	4	9	80	1.7	-0.8	-0.9	0.7	H1.8	0.1	P1.2	S0.8	2.4	1.7	0.5	0.4	S2.4	C0.4	S0.4	C0.5	0.0	24.8
2.4	-2.6	-1.8	-1.6	3.2	7.7	58	90	255	95	2.3	1.5	0.1	1.1	H0.4	0.8	P0.9	S0.7	2.6	2.5	0.9	0.7	S2.9	C2.0	S0.9	C1.9	B0.4	33.7
-2.0	-0.6	-0.1	0.1	1.1	7.4	-5	5	12	82	0.1	-1.1	0.2	0.0	H0.2	-0.2	S0.2	L0.5	0.2	0.9	0.0	0.4	D0.7	W0.7	S0.4	C1.0	B1.3	1.1
1.4	-2.0	-0.3	-0.5	0.7	5.6	18	5	63	91	-0.2	1.1	1.2	0.3	H0.2	1.2	S0.4	L0.5	-0.2	-0.1	0.2	-0.3	D0.9	C0.7	S0.1	W0.1	0.0	-5.0
2.8	0.7	-0.2	-0.5	1.9	5.8	39	25	185	96	0.0	-0.4	-0.2	-0.2	L0.5	0.1	0.0	L0.1	-0.6	0.4	-0.1	-0.4	D0.6	C0.6	L0.4	0.0	C0.4	-4.8
-0.3	-1.4	-2.0	-2.8	-1.2	8.5	31	5	17	84	-0.3	-0.3	-0.3	-0.1	L0.6	-0.2	S0.9	0.0	0.1	0.0	-0.1	-0.6	D0.6	C0.6	S0.1	W0.7	C0.8	-3.8
0.8	2.6	1.7	1.6	1.8	7.1	-38	2	28	72	0.6	0.0	0.2	0.2	L0.2	0.3	S0.5	L0.3	0.3	0.5	-0.2	0.5	S0.6	W0.2	S0.2	W0.1	0.0	6.8
2.1	1.0	0.2	0.1	0.1	7.8	-1	27	36	87	1.3	-0.1	-0.3	0.8	H1.2	0.4	P0.8	S0.6	1.8	1.5	0.6	-0.5	S2.2	C1.1	S0.2	C0.2	B0.2	18.7
1.8	0.5	0.7	2.3	0.1	8.8	3	30	36	81	0.8	-0.9	-0.8	-0.1	H0.7	0.4	P1.1	S0.8	1.0	0.5	-0.1	0.0	S1.2	C0.7	S0.6	0.0	C0.3	11.3
2.0	2.8	1.5	1.6	0.7	8.6	9	14	22	85	1.1	0.7	-0.2	0.8	L0.1	0.1	0.0	S0.3	1.0	1.6	0.6	0.8	S1.1	C0.5	L0.3	C0.7	C0.4	15.2
5.7	2.3	-1.4	-0.8	3.5	10.3	125	2	13	83	1.9	1.4	0.6	1.0	L0.3	0.9	S0.1	S0.6	2.1	1.6	0.8	1.0	S2.3	C0.4	L0.1	C0.8	C0.2	24.8
-0.8	-0.2	1.2	0.8	-1.1	7.9	-9	8	20	85	-0.3	0.9	-0.1	0.3	0.0	0.5	S0.1	0.0	-0.6	-0.6	0.2	-0.8	0.0	W1.0	L0.5	W1.2	C0.5	-8.4
0.0	-0.9	0.6	1.1	-0.4	7.7	42	25	39	88	0.5	0.2	0.5	0.5	H0.3	0.2	0.0	L0.1	0.3	0.7	0.4	0.1	D0.6	C0.3	L1.2	C0.2	B0.2	-1.1
0.0	-1.3	1.4	1.2	0.1	8.6	-7	24	38	88	0.0	-0.3	0.0	0.4	H0.2	-0.1	S0.2	L0.3	-0.3	-0.1	0.3	-0.2	D0.7	C0.2	L0.1	W0.3	C0.5	-4.9
-0.7	-5.3	-0.7	-0.8	-1.5	7.9	25	1	30	71	0.9	0.9	-0.5	0.6	H0.3	-0.1	0.0	S0.3	0.8	1.0	0.5	-0.4	S1.3	C1.2	S0.7	C0.8	C0.6	11.8
-0.3	-5.3	-0.5	-0.4	-2.2	7.6	32	2	15	59	1.1	1.2	-0.2	0.8	H0.6	0.6	P0.3	S0.5	1.2	1.2	1.2	-0.2	S1.4	C1.3	S0.4	C1.7	C0.1	14.5
1.2	1.4	1.7	0.7	2.0	4.5	-78	264	606	97	1.0	0.4	-0.3	0.4	H0.9	0.8	P0.9	S0.9	1.3	0.4	0.3	0.9	S1.6	C0.6	S0.6	C1.7	C0.1	17.2
2.4	0.7	-3.0	-3.8	0.9	8.3	119	19	142	94	0.4	-0.1	-0.4	0.7	H0.2	0.3	S0.2	L0.2	0.8	0.5	0.5	0.6	S0.8	C0.7	S0.5	C1.5	B0.1	11.2
2.4	0.0	-3.0	-3.3	0.6	8.2	81	0	0	78	0.4	0.1	-0.4	0.0	L0.9	-0.1	P0.1	L0.2	0.4	0.0	0.0	0.2	S1.0	C0.8	S0.8	C1.6	0.0	8.7
-2.6	-2.3	-4.0	-3.7	-0.8	4.1	-109	18	23	81	1.6	4.6	1.5	1.2	H0.6	1.8	P1.1	S1.2	2.1	0.5	0.9	0.6	S3.6	C1.3	L1.0	C2.0	B0.3	25.9
0.6	0.3	-0.4	-0.6	-1.0	6.1	41	1	12	82	0.5	1.4	1.2	1.2	L0.8	0.9	S0.3	0.0	-0.1	-0.2	0.9	-0.1	D0.3	C0.5	L0.3	C0.1	C0.4	-2.2
3.9	-1.2	0.5	2.5	4.1	8.6	141	243	1,783	99	1.2	1.2	0.3	1.7	L0.4	0.3	S0.9	L0.2	0.7	1.2	1.3	-0.2	S0.8	C0.2	S0.1	C0.3	B0.9	8.5
0.1	-1.2	-1.7	-1.0	0.2	5.4	82	1	11	79	-0.3	0.6	0.3	0.1	L1.0	-0.1	S1.2	L0.8	-0.4	-0.4	0.0	-0.1	D1.2	C0.1	S0.1	C0.3	0.0	-7.6
3.4	0.8	-2.5	-2.1	1.4	8.2	110	1	11	81	1.0	1.5	0.2	0.9	L0.7	0.4	P0.6	S0.7	0.9	0.8	0.7	-0.4	S1.2	W0.3	S0.6	W0.4	C0.1	9.2
-0.9	-0.6	-2.0	-1.9	0.1	6.7	33	1	10	80	-0.9	-0.3	-1.3	0.5	L1.4	-1.1	S0.7	L0.6	-2.1	-0.3	0.4	-0.4	D1.7	W0.9	L0.9	W2.0	C1.0	-18.4
4.9	0.0	-1.0	-1.2	1.5	7.2	70	45	177	95	0.3	-0.4	0.3	-0.3	L1.1	0.5	S1.0	L0.9	1.3	0.1	-0.2	-0.2	S1.3	W0.3	S0.1	W0.3	C0.3	8.8
1.3	0.0	2.4	1.3	0.2	6.3	70	17	30	85	0.0	1.0	0.0	0.9	L1.0	-0.3	S0.9	L0.4	-1.4	-0.6	0.7	-0.1	D1.2	W0.7	L0.5	W0.8	C1.0	-12.9
0.6	-2.0	-1.7	-1.6	-0.4	4.8	-59	46	79	89	1.8	2.7	0.8	1.0	H0.2	1.1	P0.9	S0.9	1.8	1.6	0.8	1.4	S2.8	C1.8	L1.7	C1.6	B0.5	26.9
3.5	3.6	1.4	0.7	1.1	7.0	-12	12	31	86	0.9	0.5	0.8	-0.5	H0.8	0.9	P0.7	S0.5	2.1	0.0	-0.4	0.4	S2.1	C0.8	L0.5	C0.7	C0.9	17.1
0.7	0.2	1.7	1.6	0.3		27	32	100	43	-0.8	-0.9	1.6	-1.1	L0.2	0.4	0.0	L0.8	-0.1	-0.7	-0.6	0.3	D1.1	W0.9	S0.2	W0.1	C0.3	-6.8
2.1	2.6	2.1	2.0	-0.8	8.2	17	3	46	89	0.0	-0.1	0.2	0.7	H0.1	0.0	P0.3	L0.2	-0.5	-0.1	0.5	0.1	D0.9	W0.6	0.0	W0.3	0.0	-6.0
2.3	0.2	-2.4	-1.8	0.6	8.3	69	6	8	80	0.5	-0.8	-0.8	0.3	0.0	-0.6	0.0	L0.3	0.4	0.4	0.2	-0.6	S0.5	W0.5	S0.1	W0.1	C0.6	1.7
1.0	-1.3	0.3	0.7	1.6	7.5	70	18	30	87	0.5	1.0	0.1	0.1	L0.3	0.1	P0.1	S0.6	1.2	1.0	0.1	-0.1	S0.9	W0.2	S0.1	W0.7	C0.6	9.6
3.6	0.2	-0.6	-0.6	1.7	7.1	117	10	23	83	1.2	0.2	-0.1	1.0	L1.5	0.0	S0.3	S0.2	0.1	1.4	0.7	1.0	S0.3	0.0	S0.1	C1.7	B0.2	9.4
0.6	-0.3	0.2	0.5	0.0	7.4	33	36	74	86	0.4	0.6	-0.2	0.0	0.0	0.3	P0.7	0.0	0.4	0.5	0.0	0.3	S1.0	W0.2	L0.4	W0.9	C0.8	7.2
0.2	-1.1	-1.2	-0.4	-1.5	5.8	27	24	57	89	-0.5	-1.0	0.4	0.1	H0.3	-0.1	S0.2	L0.6	-0.5	-0.4	0.0	0.0	D1.6	W0.8	L0.3	W0.3	C0.7	-11.1
1.1	-0.8	0.6	0.4	-1.2	6.8	45	24	46	88	-0.4	-0.3	0.7	-0.2	L0.4	0.0	S0.3	L0.2	-0.4	0.0	-0.1	0.1	D1.4	C0.3	S0.1	0.0	B0.5	-6.5
4.6	1.7	0.7	0.1	-0.2	8.3	82	20	51	89	1.7	1.7	1.3	0.4	L0.2	1.2	P0.7	S0.9	2.0	1.3	0.3	0.8	S1.9	C0.1	L0.7	C0.4	C0.1	19.7
2.3	-1.1	-1.1	1.0	2.2	7.1	110	18	56	89	0.9	1.8	0.5	0.9	L0.8	0.1	S0.2	L0.1	0.6	0.9	0.6	1.1	S1.2	W0.6	L0.2	C1.2	C0.3	12.7
2.9	0.3	-3.6	-2.0	1.8	9.3	127	44	124	93	1.7	1.1	-0.1	2.2	L0.7	0.2	S0.5	S0.7	0.6	1.5	1.6	1.6	S0.2	C2.1	S0.3	C2.7	0.0	16.1
0.3	-0.9	-3.3	-2.4	0.4	9.7	76	82	139	86	1.4	2.9	0.6	2.2	L0.1	1.2	S0.2	S0.9	-0.1	0.5	1.6	0.9	D0.1	C1.4	L1.1	C2.1	C1.7	4.3
1.0	0.7	-1.9	-1.3	2.5	8.9	17	1	12	82	0.2	-1.0	-0.6	0.4	L0.2	-0.8	S1.3	L0.4	-0.3	-0.2	0.3	0.0	D0.1	C0.1	L0.7	C1.4	B0.5	-2.8
1.9	-2.0	-1.9	-1.4	1.9	9.9	137	10	15	82	1.9	1.2	0.7	1.9	0.0	0.8	S1.2	S0.2	1.1	1.6	1.5	1.1	S0.9	C0.6	L0.2	C1.2	B0.2	16.2
3.4	1.4	0.5	1.3	4.2	8.2	111	4	7	81	1.2	1.7	-0.1	1.5	L1.6	0.4	S0.9	S0.4	0.6	1.5	1.1	1.1	S1.2	C1.5	L0.4	C2.0	0.0	16.6
1.1	-2.2	-3.5	-3.4	-0.7	8.2	45	81	377	96	2.0	0.2	-0.4	1.6	L1.0	-0.7	S0.3	S0.6	2.1	1.7	1.2	1.6	S2.5	C2.3	L0.4	C3.2	B0.6	30.2
0.2	-0.7	-3.7	-2.3	2.6	9.4	131	17	40	87	1.1	1.2	0.7	1.4	L1.0	0.4	S0.7	L0.1	0.1	0.6	1.1	0.9	0.0	C1.3	S0.2	C1.4	C0.9	7.5
0.7	0.9	-2.1	-1.3	-0.8	6.1	-3	37	67	74	0.6	-0.7	-0.6	0.7	L0.5	-0.1	P0.2	S0.1	1.2	0.8	0.5	-0.4	S2.0	C0.8	S1.3	W0.6	B0.1	16.1
3.9	1.6	0.8	1.0	2.6	6.5	121	10	18	83	0.3	1.2	-0.2	0.9	L1.4	-0.5	S0.6	S0.3	-0.5	0.9	0.7	0.0	D0.7	W0.9	L1.0	W1.4	C0.5	-4.9
3.1	2.0	0.3	0.4	2.2	7.0	98	8	9	81	0.3	0.9	0.6	0.4	L0.6	0.2	P0.3	S0.9	0.3	0.3	0.3	0.2	D0.5	C0.1	L0.7	C0.5	C0.4	-0.8
-2.7	-4.2	-7.3	-7.3	-2.1	6.5	86	25	336	97	-0.4	0.8	0.7	1.2	L0.6	-0.3	S0.4	L0.1	-1.5	-0.8	0.9	-0.1	D2.7	0.0	L1.3	W0.2	C0.6	-20.8
0.7	-0.2	-2.4	-2.0	-0.7	7.3	69	1	1	78	1.2	0.3	0.1	1.1	L0.4	0.2	S0.3	L0.1	0.9	1.1	0.8	0.5	S1.3	W0.3	L0.3	C1.2	C0.1	12.4
4.0	1.6	-0.9	-1.0	2.3	6.6	76	1	1	76	1.2	0.9	-0.2	1.3	L0.5	-0.3	S0.5	0.0	0.2	0.8	1.0	0.6	S0.7	C1.5	S0.2	C0.2	C0.3	10.5
4.6	1.5	0.5	0.5	0.8	4.7	134	16	24	83	0.3	1.6	1.1	0.3	L1.4	0.5	S1.0	L0.2	0.2	0.0	0.3	0.4	S0.3	0.0	L0.6	C1.2	C0.1	2.6
3.3	-0.4	-1.2	-1.6	-1.4	8.2	56	11	52	89	1.1	0.3	-0.6	1.0	H0.6	-0.1	P0.6	S0.3	1.5	1.2	0.7	-0.3	S2.1	W0.3	L0.4	C0.2	B0.4	14.7
5.0	0.7	0.8	0.3	0.8	5.5	118	4	7	79	0.5	0.1	-0.5	0.6	L1.1	-0.2	P0.1	S0.5	0.1	1.0	0.5	-0.2	S0.5	C0.1	S0.8	C0.9	B0.1	5.8
3.7	1.9	2.4	2.5	0.2	7.1	56	1	17	66	0.3	-0.2	-0.3	0.0	L0.5	-0.2	P0.3	S0.2	0.8	0.7	0.2	-0.1	S1.1	W0.7	S0.6	W0.1	C0.1	8.7

December 2019, All Summarized Bulls - Alphabetical Order

Name of Bull	Registration Number	GT	BBR	JH1	NAAB Code	No. Hrds	No. Daus	REL %	Milk	% Fat	Fat	% Prot	Prot	CM$	NM$	FM$	GM$	SCS
SCHULTZ HEADLINE HENRICO	USA 117342408	50K	100	F	29JE3778	50	131	96	1664	-0.12	54	-0.08	42	455	464	489	403	2.87
JX SCHULTZ HIP HOP {3}	USA 117342387	50K	91	F	200JE372	24	56	93	603	-0.10	9	-0.04	13	146	153	170	158	2.96
SCHULTZ JEVON CHILI-P	USA 116173100	HD	100	F	7JE1044	185	811	99	335	0.06	27	-0.01	10	-47	-44	-41	-138	3.11
SCHULTZ LEGAL CRITIC-P	USA 117217618	50K	100	C	11JE1098	370	4,072	99	496	0.06	35	0.03	24	350	334	299	236	2.91
SCHULTZ PERFORM RAYON-P	USA 118513285	80K	100	F	14JE658	34	112	94	906	-0.10	23	-0.06	20	191	198	219	145	2.83
SCHULTZ RESTORE APACHE	USA 116262697	50K	100	F	1JE736	31	76	93	-487	0.11	-1	0.05	-7	-10	-23	-51	-45	2.97
SCHULTZ SAMSON KARAT	USA 118819309	8K	100	C		1	26	86	266	-0.01	10	0.02	13	131	123	107	112	3.04
SCHULTZ TRIUMPH CHILLY-P	USA 116710015	50K	100	C	11JE1047	37	101	94	-191	0.15	21	0.01	-4	-29	-32	-39	-177	2.97
JX SCHULTZ VOLCANO HARRIS {4}	USA 118157731	80K	100	F	29JE3866	308	7,415	99	2098	-0.12	73	0.01	78	472	445	389	236	2.90
SCHULTZ VOLCANO REFLEX	USA 118912299	80K	100	F	7JE1454	41	125	94	1573	-0.23	26	-0.10	35	215	233	275	149	2.96
SCORE BLAKE J419 7252-ET	840003012257346	8K	100	F		3	14	84	189	0.01	10	0.04	15	300	279	237	256	2.72
SCORE JASON J354 7224-ET	840003012257374	80K	100	F	7JE1378	34	63	92	1134	-0.08	37	0.01	42	437	422	391	338	2.91
SCOTTIERE KINDER	CAN 109041059	99K	100	F	200JE1042	31	43	84	-55	0.19	34	0.12	22	241	208	131	164	3.22
SELECT MILLION-ET	CAN 106193652	50K	100	C	200JE482	45	50	86	-782	0.20	0	0.07	-14	27	11	-24	17	2.96
JX SEXING CRIS GORDON 59748 {4}-ET	840003010363495	80K	100	F	151JE1613	17	165	94	73	0.13	30	0.03	9	318	307	282	262	2.97
JX SEXING DAVID GOLDFRAPP {5}-P-ET	840003008461693	63K	100	C	151JE23	63	346	97	1110	-0.13	25	-0.01	37	257	255	248	110	3.21
SEXING DOMINICAN COLA	840003008461835	50K	100	C	151JE21	9	41	90	416	0.06	31	0.03	20	306	292	263	228	2.91
SEXING FASTRACK VINKA	840003010347693	80K	100	F	151JE24	147	1,613	99	63	0.11	24	0.03	9	310	298	271	250	2.94
SEXING FASTRACK WAKKAR	840003010347689	80K	100	C	151JE25	15	74	93	851	-0.07	26	-0.02	27	278	276	272	204	3.02
JX SEXING GOLDBRICKP 60877 {4}-P-ET	840003010364624	13K	92	C	551JE1644	1	16	86	707	-0.08	18	0.02	29	292	280	254	201	3.04
SEXING LEGAL TANNER 59578-ET	840003010363325	80K	100	F	151JE1614	17	239	95	1092	-0.06	39	-0.01	37	382	373	355	293	2.89
SEXING LEGAL TROLLEY 59617-ET	840003010363364	80K	100	F	151JE1615	4	16	85	616	0.05	40	0.03	29	316	298	259	210	2.94
JX SEXING MAGNUM GRIFFIN 59338 {5}-ET	840003010363085	80K	100	C	203JE1611	18	137	94	1055	0.10	70	0.03	44	489	470	429	364	3.06
SEXING MAGNUM MARIO 60327	840003010364074	99K	100	F	203JE1636	19	81	91	1210	-0.03	51	0.01	46	407	391	358	303	3.02
JX SEXING MARLO PATRON {3}-ET	840003123614852	99K	100	F	551JE1658	19	811	98	406	0.24	67	0.11	36	545	505	417	430	2.89
JX SEXING MOZART ACTOR 2880 {5}	840003010651627	80K	100	F	151JE1602	12	62	91	1429	-0.24	17	-0.09	32	234	252	292	175	3.05
SEXING NITRO LOTUS 61355-ET	840003010365102	99K	100	F	203JE1618	27	175	95	107	0.05	16	0.05	13	308	288	248	282	2.81
JX SEXING PERFORM GALEN 2703 {5}-ET	USA 071711562	80K	100	F	203JE1608	8	18	86	1031	-0.05	38	-0.02	33	390	385	376	263	2.94
SEXING PILGRIM TUX 60328-ET	840003010364075	80K	100	F	203JE1637	23	212	95	638	0.11	52	0.01	24	480	474	460	498	3.09
JX SEXING VALIDATE 60883 {5}-ET	840003010364630	13K	100	F	551JE1643	6	20	85	1833	-0.08	70	0.00	66	535	514	471	352	2.86
SEXING ZIPPER AUTOMATIC 59995-ET	840003010363742	80K	100	F	151JE1625	18	182	94	524	0.15	55	0.05	29	461	437	387	420	2.88
SF NIKON SHOOTER 13343-P	USA 119438288					1	27	78	353	0.10	37	0.05	22	208	192	155	168	3.11
SF PERCIVALE 12607	USA 118805072					1	28	82	244	0.13	37	0.07	22	305	283	235	280	3.10
SF ROY ROLAND 11904	USA 118212399	6K	100	C		1	24	89	265	0.11	35	0.09	27	337	306	239	292	3.00
JX SF UPBEAT 13205 {4}	USA 119437399					1	13	67	601	-0.01	27	0.00	21	242	239	231	184	3.09
JX SF VISIONARY E156 {4}	USA 118454418					1	61	89	884	-0.07	28	-0.02	27	228	227	225	151	2.99
SHAN-MAR ARCHER KNOCK-OUT-ET	USA 067460152	50K	100	F	14JE758	5	10	81	810	0.10	59	0.04	38	472	448	398	364	2.94
SHAN-MAR DOMINICAN CHUCK-ET	USA 067108026	80K	100	F	1JE846	94	806	99	207	0.17	43	0.03	14	339	323	291	255	2.86
SHAN-MAR HILARIO CHISEL-ET	USA 067108037	80K	100	F	7JE1375	13	58	94	256	0.21	54	0.09	27	454	421	350	367	2.91
SHAN-MAR HILARIO DENZIL-ET	USA 067108041	80K	100	F	1JE905	13	37	90	876	0.04	49	0.00	32	326	317	297	203	3.02
SHAN-MAR HILARIO DILLON-ET	USA 067108040	80K	100	F		2	15	87	83	0.09	21	0.06	14	236	218	178	163	3.02
SHAN-MAR IMPULS VOLUME-ET	USA 067124270	50K	100	F	29JE3687	47	92	94	-377	0.19	18	0.05	-3	123	113	88	115	3.16
SHAN-MAR JEVON VALOR	USA 067100316	50K	100	F	11JE1034	55	523	98	295	0.12	38	0.04	18	272	256	223	190	2.98
SHAN-MAR LEGACY VIB-ET	USA 067124243	50K	100	F	203JE975	15	134	96	-464	0.15	7	0.00	-16	177	177	180	228	2.84
JX SHAN-MAR LEGAL ENRIQUE {4}	USA 067088615	50K	100	F	1JE810	28	66	92	226	0.04	18	0.04	17	137	119	80	59	2.91
SHAN-MAR MACHETE NIKALI	USA 067108049	80K	100	F	1JE898	7	18	87	935	-0.01	43	0.02	37	427	409	374	360	2.88
SHAN-MAR MODERN	USA 067108033	80K	100	F	200JE532	42	52	86	142	0.07	20	0.01	8	241	233	217	181	2.91
SHAN-MAR PHAROAH COY-ET	USA 067553110	13K	100	F		1	25	87	809	0.01	40	-0.01	27	333	331	324	282	3.10
SHAN-MAR PREMIER VINNY	USA 067108023	80K	100	C	1JE832	15	25	87	246	0.08	28	0.05	18	283	264	223	212	2.90
SHAN-MAR PROTECTOR CARISSA 107-ET	USA 067553107	13K	100	F		1	17	86	580	0.11	49	0.02	25	333	320	293	290	2.99
SHAN-MAR PROTECTOR CLAY-ET	USA 067553104	99K	100	F	7JE1482	26	150	94	1042	0.03	55	0.00	38	373	362	339	295	3.01
JX SHAN-MAR RENEGADE FANTOM {4}	USA 067088613	50K	100	F	1JE797	102	570	98	293	0.13	40	0.03	17	155	144	119	55	3.12
SHAN-MAR VEGAS COBALT	USA 067108030	80K	100	F	1JE865	92	852	99	465	0.11	45	0.10	36	376	346	277	247	3.29
SHENANDOAH ACE GOBBLER-ET	USA 116536325	50K	100	C	1JE742	87	242	97	-314	-0.08	-31	-0.03	-17	-43	-30	-1	25	3.06
SHENANDOAH IMPULS GIZMO-ET	USA 116092243	50K	100	F	14JE531	48	138	95	233	0.09	29	0.05	19	151	133	92	101	3.05
SHENANDOAH IMPULS GLINT-ET	USA 116092234	50K	100	F	29JE3636	51	108	94	570	0.04	36	0.02	25	185	176	153	158	3.17
SHERKHOLME VIROQUA	CAN 012233842	99K	100	F	200JE1043	55	447	97	814	0.03	44	0.03	36	390	369	324	297	2.88
SHOT OF NAT AMAZING-ET	USA 117981472	80K	100	C	14JE611	159	750	99	404	0.15	50	0.08	31	393	362	296	268	3.01
JX SHOT OF NAT AMBITION {4}-P	USA 067274784	99K	92	F	200JE1067	15	155	94	881	-0.05	31	0.00	31	353	341	319	202	2.79
SHOT OF NAT ANTHEM-P-ET	USA 117981502	80K	100	C	14JE612	34	52	91	393	0.05	29	0.00	15	266	259	244	197	2.88
SHOT OF NAT BARNABAS AXEL-ET	USA 119194298	99K	100	F	250JE1497	31	50	85	761	-0.02	33	0.01	29	253	242	219	175	2.97
SHOT OF NAT CRIT AIRBORNE-P-ET	USA 117981490	50K	100	C	7JE1272	54	111	95	33	0.04	10	0.05	11	160	147	116	103	3.15
SHOT OF NAT DMNCN AJAX-ET	USA 118066439	80K	100	F	1JE838	78	691	99	632	0.00	31	0.00	23	284	278	265	234	3.04
SHOT OF NAT MESCHACH-P-ET	USA 117981511	50K	100	F	11JE1168	62	312	97	227	0.12	34	0.04	17	322	305	267	293	2.96
SHOT OF NAT PRESCOTT ATABOY	USA 118710356	80K	100	F	29JE3958	42	96	93	1063	0.02	54	0.04	46	316	293	243	237	2.99
SID J SPARKY MATTIE	USA 067266334	80K	100	F	11JE1232	47	539	98	1336	-0.01	62	0.01	50	511	493	455	363	2.91
SIL-MIST DANAE DERBY	USA 118606842	80K	100	C	14JE688	21	44	90	753	-0.03	30	0.02	31	298	285	256	193	3.03
SIL-MIST LINCOLN CAMELIA CALIBER	USA 118363648					1	21	74	550	-0.08	9	0.02	23	152	140	115	165	2.93
SLYE HOLLOW TAZ	USA 117280197	50K	100	F	200JE375	25	49	91	298	-0.10	-6	0.02	15	107	96	73	107	2.96
SNAFU HOLBRIC BILLINGS	USA 119166365	99K	100	F	94JE3986	65	94	90	-1432	0.24	-24	0.14	-25	-295	-315	-364	-323	3.44
SPARKY MARK K091 7350-ET	840003013177491	80K	100	F	7JE1317	34	141	95	409	0.07	34	0.07	29	342	316	260	242	3.08
SPOOKER CELEBRITY PACCER	USA 119216266					1	14	70	96	-0.01	2	0.00	4	44	41	35	28	2.93
SPRING CREEK ABE CHUCK	USA 116813110	50K	100	F	203JE1032	20	243	97	544	0.04	33	0.06	31	162	140	90	-1	3.06
SPRING CREEK ALEXANDER JUSTICE	USA 118079859	50K	100	F	14JE604	51	175	95	357	0.19	56	0.07	27	431	406	350	387	3.05
SPRING CREEK AMAZING LAZER	USA 118923626	80K	100	F	14JE696	12	20	86	207	0.17	44	0.10	28	381	343	262	274	2.86
JX SPRING CREEK AMAZING TALENTS {5}	USA 118891969	80K	100	F	14JE694	18	33	88	885	0.07	57	0.01	34	400	387	358	291	2.93
JX SPRING CREEK HARRIS STUB {5}-ET	USA 119413533	50K	100	F	14JE739	11	42	88	962	0.14	74	0.08	51	548	508	425	412	2.83
SPRING CREEK JUSTIFIED-ET	USA 118923635	80K	100	F	14JE697	19	43	90	580	0.09	45	0.08	37	298	265	196	242	2.98
SPRING CREEK TOPEKA ICHABOD-ET	USA 118393612	80K	100	F	14JE626	41	103	94	246	0.04	19	0.08	25	135	108	48	69	3.07
SPRING CREEK TOPEKA IVER-ET	USA 118393621	80K	100	F	14JE680	23	66	92	144	0.15	37	0.08	21	263	236	176	165	2.97

PL	LIV	DPR	CCR	HCR	GFI/ EFI	JPI	Type Hrds	Type Daus	Type REL	FS	ST	SR	DF	RA	RW	RL	FA	FU	RH	RUW	UC	UD	TP	TL	RTP RV	RTP SV	JUI
4.3	2.1	0.6	0.7	0.3	6.7	128	37	84	92	0.0	0.5	0.4	1.0	L2.7	-0.2	S1.3	L0.8	-0.7	-0.3	0.8	-0.1	D1.4	C0.6	S0.5	C1.3	C1.9	-7.7
2.3	0.6	1.4	1.0	0.9	5.2	46	11	17	85	0.6	0.8	0.7	0.1	H0.1	1.0	0.0	0.0	0.5	0.4	0.1	0.2	S0.5	C0.7	S0.1	C1.5	0.0	6.5
-2.5	-4.7	-4.4	-5.8	-2.8	8.3	-24	78	249	97	0.4	0.9	0.6	0.8	H0.4	0.5	S0.4	L0.4	0.1	0.1	0.6	0.4	D0.5	C0.1	L0.3	C0.8	C0.7	-0.4
4.2	0.3	-1.9	-1.8	-0.9	9.6	109	217	2,559	99	1.6	-1.1	-1.0	1.4	H0.5	-0.5	S0.3	L0.4	1.2	1.3	1.0	0.9	S2.2	C0.4	S0.7	C2.2	B0.2	21.9
2.4	0.0	-1.1	-0.6	4.1	8.1	61	7	16	83	0.1	1.5	0.2	1.1	L1.3	0.1	S1.4	L0.6	-1.1	-0.2	0.8	0.8	D0.5	C0.5	L0.1	C0.7	B0.5	-2.2
-0.1	0.5	-1.0	-0.7	-1.5	7.7	-2	13	20	85	-0.6	-1.3	-1.4	-0.5	L0.2	-1.1	0.0	L0.2	-0.1	-0.1	-0.4	-0.1	S0.8	C0.2	S0.5	C0.5	B0.5	3.6
1.0	0.9	0.2	0.2	1.6	9.4	40	1	7	80	1.0	1.9	0.2	1.1	L1.4	0.5	S0.3	L0.3	-0.2	0.9	0.9	0.5	S0.1	W0.1	L0.4	C1.0	C0.8	3.5
-1.0	-1.4	-5.8	-7.7	-4.1	9.3	-25	31	57	90	0.4	-1.9	-1.1	0.7	H0.2	-0.8	P0.1	L0.1	0.2	0.2	0.5	0.3	D0.7	C0.7	L0.1	C2.2	B0.1	-0.1
0.8	-5.6	-7.5	-6.0	0.7	7.8	139	181	2,186	99	1.1	-0.1	0.4	0.8	0.0	-0.7	P0.5	S0.4	0.6	0.8	0.6	0.3	S0.2	W0.4	L1.2	W0.9	C0.3	3.5
1.9	-1.1	-2.3	-1.9	0.6	8.3	64	23	53	89	1.0	0.6	0.5	1.0	L0.4	0.3	P0.1	0.0	0.8	0.7	0.7	-0.1	S0.1	C0.3	L0.8	W1.1	0.0	3.4
5.0	1.0	0.8	1.5	2.5	5.6	105	3	10	79	0.9	-1.2	-0.9	0.0	L1.1	-0.4	S0.1	S0.4	1.8	1.2	0.0	0.0	S2.2	C0.5	S0.7	C0.8	B0.1	19.8
4.3	2.4	-1.0	-0.1	2.8	7.2	135	12	18	84	0.5	-0.2	-0.7	0.0	L1.9	-0.4	S0.3	L0.3	0.4	0.7	0.0	0.1	S1.5	W0.4	S0.3	C0.2	C0.5	10.0
0.4	0.2	-1.0	-1.1	1.6	8.3	61	0	0	76	0.8	1.7	1.0	-0.1	L1.0	1.2	P0.3	S0.5	1.5	1.0	-0.1	0.2	S1.2	0.0	L0.3	C0.6	C0.9	12.5
1.7	0.3	0.7	1.0	-0.9	7.7	3	36	43	80	0.8	0.8	0.0	-0.7	H0.3	0.6	P0.5	S0.1	1.1	0.8	-0.5	-0.2	S1.5	C0.6	S0.1	W0.2	C0.2	12.0
5.2	0.1	0.0	0.6	2.3	6.4	96	7	48	88	0.7	-1.8	-1.4	-0.2	H1.2	-0.7	0.0	L0.2	1.9	1.4	-0.1	0.2	S2.6	C0.6	L0.2	C2.0	B1.4	21.9
1.9	2.2	-4.4	-4.8	0.8	9.1	78	19	129	94	1.4	-0.3	-0.9	1.0	L1.9	-0.9	S0.2	L0.8	0.3	1.9	0.7	1.1	S1.4	C1.3	L0.5	C1.7	B1.5	17.2
3.7	2.0	-0.4	-1.2	1.9	9.2	85	7	34	87	0.2	0.0	0.1	0.0	L1.5	0.1	S0.8	L0.2	0.7	0.0	0.0	-0.7	S0.8	C0.5	S0.9	W0.1	C0.6	4.9
4.7	3.9	0.5	0.6	0.8	7.9	82	47	626	98	0.6	-0.5	-0.4	-0.6	L0.1	0.3	P0.6	S0.1	1.5	0.6	-0.4	-1.1	S1.8	C0.4	S1.1	W0.2	C1.6	11.8
2.9	1.5	-1.0	-1.7	-0.3	9.1	76	7	11	82	1.3	2.0	0.4	0.9	L2.0	0.4	S0.4	S0.4	0.9	1.5	0.7	0.1	S1.1	C0.4	L0.7	C0.3	C0.9	11.2
4.5	0.9	-1.0	-2.3	1.1	5.8	92	1	18	83	1.1	-1.3	-1.1	0.1	L1.2	-1.1	P0.1	L1.0	0.1	1.6	0.1	0.8	S0.9	C1.5	L0.1	C2.0	B1.7	13.3
3.0	0.7	-1.2	-1.8	0.6	8.1	118	7	104	92	1.0	0.2	0.3	0.8	L0.2	0.2	0.0	S0.7	0.9	0.5	0.6	1.3	S1.8	C0.4	L0.5	C1.5	B0.1	16.8
2.4	-0.1	-2.0	-2.3	1.5	8.4	94	4	11	82	0.4	-1.0	-0.6	0.8	L0.8	-1.0	S0.4	L0.3	-0.6	-0.2	0.6	1.1	S0.2	C0.8	S0.2	C1.5	C0.4	4.4
2.8	1.1	-1.3	-2.8	-2.1	7.5	128	9	32	87	0.5	0.3	0.0	0.3	L1.2	-0.1	S0.4	L0.5	0.3	0.4	0.2	0.0	S0.1	C0.7	L0.3	C1.3	C0.7	2.8
1.9	-1.8	-1.9	-1.9	-1.7	7.7	121	13	32	85	1.7	1.0	0.8	1.5	L0.2	0.8	P0.2	S0.4	2.0	2.3	1.1	0.5	S1.8	W0.2	L0.6	C0.5	B1.0	20.6
4.6	-2.5	-0.2	-1.3	-3.0	8.0	155	5	90	91	2.4	0.4	-0.3	1.5	H0.3	0.6	P0.2	S0.4	2.3	2.0	1.1	0.2	S2.2	C0.3	L0.4	W0.2	B0.4	22.3
3.2	1.6	-1.1	-2.2	0.5	7.5	75	7	28	86	1.5	0.8	0.8	0.2	L0.9	0.7	0.0	L0.2	1.4	1.5	0.1	0.5	S1.4	C1.4	S0.5	C1.6	B0.5	18.6
3.9	2.4	1.8	1.5	0.0	9.4	94	13	40	88	1.6	1.6	0.4	0.4	H0.7	0.7	P0.6	S1.5	2.0	0.6	0.3	0.6	S2.5	C1.1	L0.9	C1.4	C0.7	20.8
4.7	2.2	-2.6	-1.9	2.8	9.7	110	4	9	83	1.0	-0.4	-0.3	0.7	L0.4	-0.2	S0.2	L0.1	0.8	1.1	0.5	0.2	S1.0	C0.1	L0.2	C1.2	B0.6	10.3
4.8	3.0	3.9	4.0	2.7	8.1	130	17	121	93	0.8	0.2	0.7	0.6	L0.1	0.3	S0.5	S0.3	0.7	0.3	0.4	0.5	D0.2	C0.4	L0.3	C0.6	B0.2	3.9
2.6	-2.1	-4.6	-3.4	1.3	8.2	155	4	9	81	1.5	0.3	0.6	1.2	H0.7	0.2	P0.7	S0.6	0.7	1.1	0.9	0.9	D0.1	C0.1	L1.1	W0.9	C0.3	6.4
3.6	-0.5	1.2	1.8	4.0	5.6	130	8	24	84	0.7	-0.7	0.0	0.2	L0.7	-0.1	P0.3	S0.1	0.5	1.3	0.1	-0.3	0.0	W0.9	L0.3	W1.6	C0.4	2.0
0.1	-0.9	-0.1	-0.4	-1.0	6.9	56	1	25	68	-0.3	0.6	-0.6	0.1	L1.0	-0.4	S0.7	L0.4	-0.9	-0.4	-1.0	0.3	S0.1	W0.3	L1.0	W0.7	C0.4	-4.1
1.7	-0.7	1.2	0.5	-0.4	7.5	87	1	29	75	0.9	0.0	0.0	0.6	H0.2	0.3	P0.2	S0.7	1.3	0.7	0.0	0.0	S1.1	C0.9	L0.2	C0.7	C0.4	11.2
2.2	1.1	1.1	0.8	1.1	7.0	97	1	24	85	-0.3	-1.0	-0.5	0.2	L0.1	-0.6	S0.4	S0.2	-0.3	-0.7	0.1	0.1	D0.7	C1.2	L0.3	C1.3	C0.9	-4.4
2.2	-0.4	-1.1	-1.0	0.5	8.1	69	1	13	57	1.6	0.7	0.1	1.3	L0.1	0.2	0.0	S0.3	1.5	1.8	1.1	0.5	S1.3	C0.1	L0.9	C0.5	B0.6	15.5
1.8	0.2	-2.0	-1.0	1.2	8.9	68	1	54	83	0.8	0.2	0.4	0.4	L1.0	0.0	S0.6	L0.4	0.8	0.8	0.2	0.2	S0.6	W0.1	L0.5	C0.1	C0.3	6.9
2.9	-0.7	-1.2	-1.9	-0.9	8.6	137	1	15	83	1.6	1.9	0.2	1.6	H0.4	0.6	0.0	S1.0	2.1	0.8	1.2	0.3	S2.8	C1.3	L0.7	C0.8	C0.2	22.5
3.1	1.6	-0.9	-0.8	1.4	7.9	95	31	127	94	0.6	-0.2	-0.2	0.2	L1.1	-0.2	S0.2	S0.5	1.4	-0.1	0.1	-0.1	S1.7	C0.9	S0.7	C0.6	C1.4	13.2
3.6	0.0	0.0	-0.1	1.2	8.0	127	12	47	91	1.4	0.9	0.3	1.4	H0.7	0.8	S0.1	S0.9	1.4	0.5	1.1	0.3	S1.3	C0.6	L0.1	C0.6	C1.2	13.0
2.2	-0.4	-2.6	-3.6	-2.0	9.1	88	4	12	83	1.3	1.0	1.1	1.6	H0.6	1.4	S0.6	S0.5	0.9	0.3	1.2	1.6	S0.6	C1.8	S0.3	C2.0	C0.4	15.2
3.1	0.9	-0.7	-0.9	0.7	8.6	71	3	16	85	0.6	-0.2	-0.1	0.2	H1.0	0.6	S0.1	S0.4	1.8	0.0	0.2	0.4	S2.2	C1.3	S0.4	C1.0	C0.5	18.8
1.9	1.4	1.0	1.6	0.9	3.5	17	20	35	86	-0.7	-0.9	0.2	-0.8	L0.3	-0.4	P0.1	0.0	-0.1	0.0	-0.6	-1.0	D0.4	W0.3	S0.8	W1.6	C0.8	-5.1
1.8	1.6	-1.1	-1.3	0.3	6.6	71	34	345	98	0.0	-2.1	0.3	-0.8	H0.2	-0.5	S0.2	L0.3	0.1	0.4	-0.6	0.5	D0.3	C1.6	L0.1	C1.0	B0.4	3.7
4.8	3.5	3.9	4.1	3.3	5.6	45	7	42	89	0.0	0.3	0.7	-1.6	L0.9	0.1	P0.3	S0.5	1.0	-0.2	-1.2	0.0	S2.1	0.0	L0.8	W0.7	B0.2	10.3
0.5	-0.3	-1.8	-2.2	0.3	5.6	48	11	25	84	-0.1	-1.1	-0.6	-0.5	H0.6	-0.7	S0.5	L0.5	-0.4	-0.3	-0.4	0.2	S0.9	C0.2	S1.1	C1.2	C0.3	4.8
3.6	0.7	0.2	0.3	1.6	7.8	123	3	8	81	0.1	-0.1	-0.5	0.6	H0.2	-0.3	S0.1	S0.4	0.2	0.5	0.4	0.0	D0.2	W0.9	L0.5	C0.5	C0.2	-0.9
3.6	3.0	0.1	-1.2	0.4	8.6	67	34	46	81	1.1	2.1	0.5	0.0	L2.6	0.8	S0.3	S0.1	2.0	0.9	0.0	-0.8	S2.7	C1.0	S0.8	W0.1	C1.6	19.6
2.2	1.5	-0.2	-0.4	0.4	8.1	91	1	21	84	1.5	1.5	0.4	1.1	L0.8	0.4	0.0	S0.5	1.1	1.5	0.8	0.7	S0.8	W0.1	L0.6	W0.7	C0.5	12.3
2.5	2.6	-0.2	-0.7	0.3	6.7	78	5	6	80	1.0	0.5	0.9	0.5	L0.4	0.5	P0.3	L0.1	0.8	0.6	0.4	0.7	S0.1	C0.8	0.0	C1.1	C0.5	8.1
0.7	-0.6	-0.1	-0.5	0.5	8.4	92	1	18	84	1.4	1.3	0.3	1.2	L0.5	0.2	0.0	S0.6	0.7	1.7	0.9	0.9	S0.3	W0.2	L1.3	W0.6	C0.6	9.0
0.4	-0.6	-1.5	-1.8	0.4	9.2	106	16	98	92	1.4	1.9	0.1	1.8	L1.0	0.1	S0.1	S0.4	0.1	1.8	1.4	1.0	0.0	0.0	L0.9	W0.5	C0.1	7.6
-0.6	-2.3	-3.4	-3.2	-1.3	7.1	33	37	109	93	0.8	0.4	0.4	0.2	L1.6	-0.1	P0.2	S0.5	0.8	1.3	0.1	0.3	S0.1	C1.2	0.0	C1.8	C0.6	8.8
2.2	2.0	-2.0	-2.5	0.1	8.6	86	31	111	93	1.1	1.8	0.8	0.7	L1.3	0.4	P0.4	S0.8	0.7	1.6	0.6	0.1	S0.5	W1.4	L1.3	W2.3	C0.1	5.0
2.7	3.4	2.8	2.9	1.1	9.2	-4	27	80	91	0.8	-0.2	-0.1	-0.5	L0.9	-0.2	P0.6	S0.4	0.8	0.9	-0.4	1.0	S1.9	C1.2	L0.5	C0.9	B0.5	17.6
-0.3	-1.4	-1.0	0.0	-0.9	5.9	38	28	63	89	-0.5	-1.0	0.5	-0.1	L0.8	-0.1	P0.1	L0.3	-0.2	-0.5	-0.1	-0.6	D0.7	C1.2	S0.6	C0.9	C0.7	-4.9
-0.3	-0.6	-0.2	0.9	0.1	5.1	36	29	57	89	-1.3	0.1	0.4	-0.1	L0.9	-0.5	P0.2	L0.2	-1.4	-1.5	0.0	-1.5	D1.6	W0.6	S0.1	W2.2	C1.0	-21.4
3.4	-2.8	-1.5	-1.2	2.7	8.0	121	8	82	92	1.2	1.5	-0.4	1.7	L1.1	-0.6	S0.5	S0.1	0.5	1.5	1.3	0.6	S1.8	W0.1	L1.4	0.0	B0.7	13.5
2.9	0.1	-1.8	-1.6	-1.6	8.5	109	71	264	96	1.0	0.4	-0.2	0.5	H0.5	0.7	P0.1	S0.5	1.1	0.5	0.3	0.4	S1.5	C1.0	S1.0	C1.5	C0.6	15.6
4.2	1.2	-3.2	-3.9	-1.1	6.1	108	5	67	89	1.7	0.8	0.3	0.1	0.0	0.7	P0.5	S0.1	2.9	2.4	0.0	-0.1	S3.6	C0.7	0.0	W0.1	B0.1	31.1
3.3	0.1	-1.0	-0.3	-0.6	8.2	76	15	23	85	1.0	-0.1	-0.4	0.8	L0.1	0.0	P0.3	S0.2	0.8	0.8	0.6	0.1	S1.3	C0.3	S0.5	C2.0	B0.5	11.8
1.8	-3.9	-2.4	-0.9	1.8	7.9	79	24	31	81	1.6	1.2	-0.3	1.2	L1.3	-0.1	P0.6	S0.9	0.5	1.6	0.9	0.7	S1.4	W0.1	S0.1	C0.9	C0.1	14.7
2.8	1.0	-0.7	-0.5	0.8	8.5	52	33	62	91	0.7	-1.5	-1.7	0.2	L1.0	-1.1	S0.6	L1.2	0.4	0.7	0.2	0.0	S1.1	C0.4	S1.0	C0.8	C0.6	10.0
3.2	1.4	0.0	0.6	1.7	7.9	79	34	148	95	0.1	0.6	-0.1	-0.1	L0.6	0.4	S0.3	S0.2	0.5	-0.6	-0.1	-0.3	S0.6	C0.4	S1.2	C0.8	C1.6	3.8
3.1	0.0	1.1	1.3	1.0	8.2	95	46	185	96	0.6	0.4	-0.5	0.0	L0.6	0.0	P0.6	S0.5	0.8	0.6	0.0	-0.2	S2.4	W0.4	S0.5	C0.5	B0.3	14.1
-0.5	-4.2	-1.7	-1.2	-0.5	7.4	92	17	54	89	-0.2	0.8	-0.5	0.0	L0.6	0.1	S0.2	S0.3	-0.3	-0.2	0.0	-1.3	S0.1	W0.1	S0.5	W0.2	C1.2	-5.3
3.7	1.1	-2.4	-2.5	-0.7	8.3	147	24	290	96	1.1	0.1	-0.1	0.7	L2.1	0.3	P0.2	S0.2	0.1	0.1	0.6	1.1	S0.3	C2.5	S0.5	C3.0	C1.6	10.2
2.0	1.7	-2.2	-1.9	0.1	9.8	85	6	18	84	1.1	1.5	0.2	1.2	L1.3	0.0	P0.2	S0.4	1.0	1.3	0.9	-0.3	S1.1	C0.8	S0.5	C1.1	C0.6	11.9
-0.3	0.2	1.3	2.1	-1.0	7.6	57	1	13	61	0.3	-0.8	-0.3	0.7	L1.2	-0.6	S0.5	L0.9	-0.3	1.2	1.0	-0.3	D1.3	C0.5	L0.1	C0.3	C0.3	-4.1
1.5	1.4	0.9	2.3	1.8	7.7	49	12	22	83	-0.6	-0.4	-1.3	-0.7	L0.6	-0.7	S0.2	L0.2	-0.6	-0.4	-0.5	0.6	S0.7	W0.3	S0.9	C0.8	C0.2	3.7
-2.5	-4.3	-2.5	-3.1	-0.4	5.7	-96	43	55	83	1.3	2.7	1.0	0.6	L0.2	0.7	P0.1	S0.8	1.5	1.3	0.5	0.0	S3.0	C0.2	L0.6	0.0	B0.2	20.4
2.5	1.5	-1.5	-1.3	2.1	7.8	103	19	71	90	1.3	-0.3	-0.6	0.3	L0.2	0.2	P0.6	S0.7	1.3	-0.3	0.2	0.4	S2.3	C1.9	S0.8	C2.9	C1.6	18.5
0.8	-1.6	-0.5	-0.7	1.1	7.8	23	1	8	54	1.3	0.6	0.3	0.9	0.0	0.4	0.0	S0.2	1.0	0.9	1.0	1.3	S0.5	C1.2	L0.2	C2.1	B0.1	13.8
-0.1	-0.3	-4.8	-4.7	-3.0	6.9	29	11	139	95	-0.8	-0.8	-0.1	0.0	L1.3	-0.5	S0.2	L0.1	-1.3	-1.1	0.0	-1.0	D1.6	C0.4	S1.2	C0.3	C1.3	-15.2
2.1	1.1	1.2	0.9	0.1	6.8	114	20	61	89	0.5	0.5	-0.3	0.5	H1.5	0.5	P0.5	S0.6	1.2	0.1	0.3	-1.1	S1.2	W0.6	L0.1	W1.0	C0.9	3.9
2.1	-0.8	-1.5	-0.7	-0.1	6.4	112	3	5	79	1.0	0.2	-0.2	0.7	H0.7	0.7	P0.4	S1.0	1.8	1.4	0.5	-0.5	S2.1	C0.3	S0.4	C0.3	C0.1	17.3
3.4	-0.2	-1.3	-1.8	-1.5	6.6	108	7	12	81	0.6	0.8	0.5	0.5	0.0	0.6	S0.9	L0.4	0.0	0.4	0.3	1.0	S0.1	C0.4	S0.3	C0.5	B0.5	6.4
2.2	-1.5	-2.0	-0.6	1.2	7.2	153	3	5	79	0.5	0.3	0.8	0.3	H0.9	0.4	P1.0	S0.7	1.1	0.3	0.2	0.0	S1.0	W0.6	L1.6	W1.0	B0.2	5.1
-0.7	-3.1	-0.4	-0.6	-0.5	7.1	87	10	16	83	0.6	1.2	0.7	0.3	H0.6	0.9	P0.5	S0.7	1.1	0.5	0.2	-0.6	S0.6	C0.2	L0.7	W0.9	C0.4	4.0
-0.4	-3.5	-1.7	-1.7	-0.8	7.5	47	32	69	91	0.9	1.1	-0.4	1.2	L2.2	-0.3	P0.3	L0.1	0.0	1.1	0.9	0.1	S0.6	C0.2	S0.5	W0.3	C0.9	7.1
1.6	-3.2	-2.3	-1.8	0.8	7.0	80	8	20	84	1.7	1.3	0.1	1.1	L1.5	0.1	P0.5	S0.7	1.5	1.8	0.8	0.4	S2.3	C0.7	S0.6	C1.0	C0.2	22.7

December 2019, All Summarized Bulls - Alphabetical Order

Name of Bull	Registration Number	GT	BBR	JH1	NAAB Code	No. Hrds	No. Daus	REL %	Milk	% Fat	Fat	% Prot	Prot	CM$	NM$	FM$	GM$	SCS
SPRINGDALE KYROS MONTY	USA 117982606					1	15	70	409	-0.11	-3	-0.02	10	-87	-80	-67	-124	3.15
SPRUCE AVENUE FIDELITY	CAN 009792783	50K	100	F	200JE156	53	67	86	-426	0.27	32	0.07	-2	155	140	104	121	3.08
SR BLUEPRINT PLAN	USA 115969078	50K	100	F	14JE524	74	200	95	-73	0.15	26	0.11	19	97	69	3	51	3.28
SR CHAMP TORK	USA 117183089	50K	100	C	200JE367	18	42	91	634	-0.09	12	-0.01	20	72	73	74	56	3.13
SR IRWIN SHAGGY-P	USA 118726582	80K	100	F	7JE1424	129	664	98	577	-0.03	22	0.00	21	226	215	194	86	2.75
SR JEVON GE-ET	USA 116546425	50K	100	F	11JE1014	43	998	99	403	0.04	27	0.02	19	124	107	75	134	2.76
SR REDHOT PORTHOS-ET	USA 117902842	50K	100	F	29JE3846	23	59	92	978	-0.06	34	-0.02	32	355	349	337	336	2.91
SR RENEGADE WILLIE	USA 117543537	50K	100	F	1JE809	41	218	97	704	0.11	56	0.07	39	430	400	335	336	2.96
SR SAMSON TOUGH GUY	USA 118544803	80K	100	F	7JE1383	21	31	90	846	0.01	43	0.05	40	335	311	259	222	2.99
SR TOPEKA CHEROKEE	USA 118519302	80K	100	F	7JE1384	39	75	93	1023	0.05	59	0.03	42	468	448	405	363	2.91
SR VIRGIL LUNAR-ET	USA 117820096	50K	100	F	29JE3845	22	49	90	370	0.05	28	0.00	14	132	129	122	99	3.09
SR VIRGIL WEATHER-ET	USA 117661583	50K	100	F	29JE3809	35	80	93	1262	-0.14	30	-0.02	42	205	202	193	107	3.18
SR VIRGIL WIND-ET	USA 117661574	50K	100	F	29JE3808	37	96	94	426	0.05	31	0.04	23	246	230	194	179	3.01
ST-LO DARLIN	CAN 107202450	50K	100	F	200JE390	38	51	85	-340	0.12	8	0.09	5	137	114	62	114	3.07
STAN-J PERFECTION KRAUTHAMMER-ET	USA 118400660					2	20	72	-2311	0.04	-102	0.03	-78	-728	-707	-667	-560	3.31
STEINHAUERS IATOLA APPLEJACK	USA 115488982	50K	100	F	11JE968	500	3,396	99	-329	0.10	4	0.06	0	-27	-36	-60	44	3.35
STEINHAUERS SAMSON LEMONHEAD	USA 118662185	80K	100	F	14JE670	599	4,991	99	169	0.19	45	0.08	22	421	389	322	333	2.78
STORNAWAY FIG FIGUEROA	USA 116607397	50K	100	F	1JE754	119	514	98	936	-0.02	41	-0.04	26	306	305	308	250	2.85
SUGAR GROVE LOUIE LINGO-ET	USA 067044434	50K	100	C	7JE1101	48	84	93	1059	-0.11	27	-0.03	31	7	15	30	-78	3.37
SUGAR GROVE RESTORE ADAM-ET	USA 067044341	50K	100	F	203JE1146	11	121	94	178	-0.04	1	-0.04	-2	44	53	74	18	2.86
SUGAR GROVE RESTORE ADRENALIN-ET	USA 116709969	50K	100	F	203JE1035	14	47	91	679	-0.20	-8	-0.07	10	77	88	118	42	2.78
SUGAR GROVE VALENTINO AXIS	USA 067072875	50K	100	F	7JE1274	292	2,075	99	1797	-0.23	35	-0.04	55	385	379	371	177	2.85
SUGAR HILL MAVERICK	CAN 011267000	50K	100	F	200JE498	50	72	87	-608	0.17	4	0.16	9	86	44	-50	69	3.08
SUGAR HILL MOUNTAIN	CAN 011498924	50K	100	F	200JE232	44	58	86	-82	0.08	11	0.12	21	161	125	46	34	3.11
SUMMETZ ACTION ALGER	USA 067221527	50K	100	F	151JE7	7	17	87	-34	0.01	1	-0.01	-3	45	47	53	44	2.95
SUMMETZ JEVON JALEEL	USA 067221464	50K	100	F	29JE3696	45	89	94	680	-0.15	2	-0.09	6	67	88	135	73	2.89
SUMMETZ LENNOX LEON-ET	USA 067281601	50K	100	F	1JE760	26	76	94	715	-0.10	13	-0.03	20	95	96	99	44	2.95
SUN VALLEY ABBOTT PATRIOT	USA 117796560	50K	100	F	14JE595	25	43	92	1031	-0.02	45	-0.03	31	257	259	263	194	3.13
SUN VALLEY BLUPRINT AMPRO-ET	USA 116021757	50K	100	F	14JE528	36	90	93	270	0.09	31	0.04	18	103	90	60	19	3.16
SUN VALLEY CHAMP DOLLAR	USA 117742002	50K	100	C	14JE592	37	115	94	286	0.19	52	0.05	20	291	274	237	220	3.09
SUN VALLEY GALVANIZE SURGE	USA 118986621	80K	100	F	11JE1241	19	44	90	962	-0.05	35	-0.01	32	294	291	284	213	3.12
SUN VALLEY HENDRIX-ET	USA 117680885	50K	100	F	200JE213	27	116	94	377	0.03	24	0.00	13	105	103	99	10	3.06
SUN VALLEY HOLLYWOOD	USA 116894797	50K	100	F	1JE764	95	532	98	-29	0.14	27	0.08	15	234	208	151	163	2.96
SUN VALLEY HOLMES	USA 118146760	50K	100	F	200JE1006	11	15	86	938	-0.07	31	0.00	34	349	337	313	285	2.88
SUN VALLEY HORNET-ET	USA 117802692	50K	100	F	200JE228	8	27	89	-373	0.23	27	0.15	16	281	235	134	251	2.86
SUN VALLEY HOSTAGE PANAMA	USA 118631352	8K	100	F	97JE128	2	122	93	-65	0.21	38	0.08	13	284	258	202	249	2.90
JX SUN VALLEY IRWIN GRAVITRON {4}-ET	USA 118658287	8K	92	F	97JE130	17	192	96	1022	-0.04	40	0.01	39	302	291	267	148	3.17
JX SUN VALLEY IRWIN GRIZZLY {4}-ET	USA 118658278	8K	100	C		2	21	86	192	0.16	42	0.07	21	280	257	206	156	3.09
SUN VALLEY JIVE	USA 119191044	80K	100	F	200JE1039	91	1,101	99	920	0.09	62	0.07	48	461	429	360	321	3.07
JX SUN VALLEY JOLT {5}	USA 119282711	99K	100	F	200JE1058	5	18	84	1371	-0.01	64	0.05	60	376	348	285	201	3.11
SUN VALLEY JUPITER POPSTAR	USA 117796542	50K	100	F	1JE816	19	48	91	250	0.22	56	0.07	23	389	362	306	316	2.94
SUN VALLEY LIRSK DIESEL	USA 116507026	50K	100	F	203JE949	17	438	98	-343	0.33	47	0.14	15	334	293	203	222	2.97
SUN VALLEY MARVEL KASCADE-ET	USA 118392004	80K	100	C	97JE121	11	512	98	964	-0.07	32	0.00	34	319	309	289	224	2.94
SUN VALLEY MARVEL KORTEZ-ET	USA 118391991	80K	100	F	7JE1364	35	51	91	302	0.05	25	0.03	17	233	219	190	140	2.96
SUN VALLEY PILGRIM PROFIT	USA 119042649	13K	100	F		3	15	84	608	0.05	39	0.06	35	381	355	298	330	3.07
SUN VALLEY PREVUE-P-ET	USA 117660069	50K	100	C	200JE215	56	68	88	-125	0.11	16	0.07	9	20	6	-31	-88	3.27
SUN VALLEY RENEGADE A-TEAM	USA 117360389	50K	100	F	14JE573	54	120	94	260	0.18	49	0.09	28	357	324	252	291	2.99
SUN VALLEY RENEGADE HARDCORE-ET	USA 117461231	50K	100	F	11JE1115	56	271	97	-418	0.28	35	0.16	15	316	273	177	325	3.03
SUN VALLEY RENEGADE HARDWOOD-ET	USA 117461259	50K	100	F	14JE582	108	282	97	221	0.06	23	0.09	25	279	244	173	240	2.78
SUN VALLEY RENEGADE HEBO-ET	USA 117461240	50K	100	F	14JE581	73	182	96	1	0.09	17	0.06	12	211	188	139	185	2.80
SUN VALLEY RENEGADE HERO-ET	USA 117461222	50K	100	F	97JE108	9	352	97	15	0.07	15	0.05	10	114	99	65	106	3.01
SUN VALLEY RENEGADE POLARIS	USA 117796524	50K	100	F	29JE3816	50	125	95	324	0.16	47	0.07	25	292	269	218	256	3.08
JX SUN VALLEY SAMSON GRAVITY {4}	USA 118684341	80K	92	F	14JE684	25	60	93	716	0.06	46	0.05	35	332	310	263	184	3.01
SUN VALLEY SANTANA PANCHO-P-ET	USA 119321874	13K	100	F		1	10	81	536	0.08	41	0.06	31	331	305	250	198	2.92
SUN VALLEY T-BONE KANNON	USA 117208694	50K	100	F	7JE1107	34	72	93	-490	0.20	16	0.14	9	194	155	69	141	2.93
SUN VALLEY TBONE AWSOM	USA 116894818	50K	100	F	11JE1055	41	160	96	545	0.07	40	0.00	19	204	203	199	129	3.18
SUN VALLEY TOPEKA PANETTA-ET	USA 118412267	80K	100	F	7JE1365	35	81	93	689	0.11	55	0.02	29	267	260	240	157	3.32
SUN VALLEY TOPEKA POLYPRO-ET	USA 118565536	80K	100	C	97JE126	4	23	87	748	0.01	38	0.06	39	270	246	192	162	3.13
SUN VALLEY TOPEKA POLYTEK-ET	USA 118565518	80K	100	C		1	13	87	516	0.02	29	0.06	30	175	157	113	97	3.23
SUN VALLEY ZUMA HOSTAGE-ET	USA 117802601	50K	100	F	7JE1224	146	708	99	-845	0.25	8	0.15	-2	181	141	54	210	2.85
SUN VALLEY ZUMA KINDLE-ET	USA 117913514	50K	100	F	97JE110	71	236	96	-566	0.33	36	0.13	4	368	329	246	319	2.73
SUN VALLEY ZUMA KONA-ET	USA 117913505	50K	100	F	7JE1241	65	167	96	-597	0.27	23	0.09	-4	244	220	169	247	2.93
SUN VALLEY ZUMA PAYTON-ET	USA 117742105	50K	100	C	1JE815	80	1,012	99	854	0.07	54	-0.04	23	370	375	385	296	3.02
SUN VALLEY ZUMA POWER-ET	USA 117660078	50K	100	C	14JE589	64	191	96	225	0.09	28	0.08	25	389	355	285	360	2.82
JX SUNBOW CONSULTANT {5}-P	USA 118148904	50K	100	F	203JE1408	14	239	96	558	-0.18	-11	-0.04	11	32	41	62	-23	3.01
SUNNY RIDGE IRWIN CAGE 10078	840003012662610	80K	100	F	151JE1601	30	79	90	418	0.10	41	0.04	24	329	309	266	213	2.91
JX SUNNY RIDGE VALENTINO GATOR {4}	USA 117677924	50K	100	C	14JE588	73	236	96	311	0.03	20	0.05	22	164	143	97	33	2.95
SUNNYDAWN GLADIATOR	GBR 000055749	8K	100		224JE2323	28	87	79	-601	0.09	-12	0.04	-13	-108	-113	-126	-59	3.14
SUNNYDAWN OLYMPIAN	GBR 000055862	8K	100	C	224JE2370	47	123	76	-202	0.19	28	0.10	13	271	240	171	229	2.96
SUNSET CANYON ADAM	USA 116560197	50K	100	F	200JE9827	72	190	95	-624	0.02	-25	0.03	-16	-78	-79	-84	-38	3.15
SUNSET CANYON ALDERMAN	USA 117763678	50K	100	F	7JE1223	39	70	93	183	0.03	15	0.00	6	118	118	116	118	3.01
SUNSET CANYON ALIK-ET	USA 116969204	50K	100	F	29JE3727	45	110	95	314	0.20	55	0.07	25	374	347	289	298	2.90
SUNSET CANYON ANDREAS	USA 117597125	99K	100	F	94JE4036	96	289	96	-1365	0.09	-48	0.07	-37	-306	-309	-320	-302	3.10
SUNSET CANYON BIOSTAR-ET	USA 067171613	50K	100	C	203JE916	17	159	96	24	0.13	27	0.03	7	92	84	65	103	3.10
SUNSET CANYON BUNGEE	USA 116519708	50K	100	F	7JE1087	115	425	98	-234	0.13	14	0.00	-8	85	92	103	120	3.26
SUNSET CANYON BY DESIGN-P	USA 118895561	80K	100	F	7JE1449	37	70	91	888	-0.09	24	-0.01	30	278	271	257	191	2.93
SUNSET CANYON DAGGER-ET	USA 117335785	50K	100	F	7JE1193	35	60	93	793	0.07	53	0.08	45	440	405	330	283	2.98
SUNSET CANYON DAI-ET	USA 117925063	50K	100	F	29JE3842	37	184	96	-17	0.19	37	0.12	24	379	341	257	291	3.08
SUNSET CANYON DAKARAI	USA 118866150	99K	100	F	7JE1727	7	158	96	137	0.40	86	0.16	36	598	543	426	481	2.86
SUNSET CANYON DANON-P-ET	USA 118035884	50K	100	C	7JE1266	37	73	93	623	0.11	51	0.07	37	568	535	465	444	2.84

PL	LIV	DPR	CCR	HCR	GFI/ EFI	JPI	Type Hrds	Type Daus	Type REL	FS	ST	SR	DF	RA	RW	RL	FA	FU	RH	RUW	UC	UD	TP	TL	RTP RV	RTP SV	JUI
-2.5	-2.0	-2.9	-2.9	-1.1	6.8	-23	1	13	61	0.4	0.7	-0.2	0.9	0.0	0.0	P0.1	S0.7	0.2	0.4	0.5	0.0	S0.4	C0.5	L0.4	C0.5	B0.6	3.5
0.4	0.2	-0.5	1.5	-0.9	8.3	32	38	54	81	0.7	0.2	0.5	0.8	H1.4	0.4	0.0	S0.8	1.4	0.0	0.6	0.0	S0.2	C1.7	S0.4	C0.3	B0.3	7.8
-1.7	-2.6	-0.9	-2.1	-0.3	6.8	18	27	44	87	-0.6	-0.8	-0.4	-0.1	L1.0	-0.8	S0.3	S0.1	-0.9	0.1	-0.1	0.3	D1.8	C0.1	L0.7	W0.8	B0.9	-10.2
-0.6	-2.2	-0.7	-1.3	-1.2	9.5	29	11	20	85	0.8	-0.1	0.3	1.0	H0.1	-0.1	S0.2	S0.2	0.5	0.5	0.8	0.8	S0.2	C1.0	S0.2	C1.7	B0.2	8.4
2.7	0.0	-4.0	-4.0	1.4	9.8	74	60	159	94	1.2	0.6	-0.2	0.1	L1.0	-0.7	P0.4	L0.5	1.9	1.5	0.1	-0.5	S3.1	C0.2	L0.1	W0.6	C0.2	21.3
-1.1	-4.6	1.0	0.4	-1.1	8.3	43	33	485	98	-0.9	-1.8	-0.9	-0.1	L0.3	-0.7	S0.3	L0.7	-2.0	-0.6	-0.1	-0.5	D1.9	W0.6	S0.1	W0.7	C0.6	-18.3
3.5	-0.4	1.4	1.5	0.5	7.4	110	9	21	84	0.5	0.1	-0.5	0.7	L1.2	-0.6	S0.3	S0.3	-0.4	0.4	0.5	0.5	D0.1	C0.6	S0.2	W0.3	C1.7	2.5
1.8	1.2	-0.5	-0.4	0.0	6.3	120	20	90	92	0.3	0.4	0.4	-0.5	L1.2	0.4	S0.5	S0.2	0.7	0.3	-0.4	-0.2	0.0	C1.0	S0.5	C1.3	C0.9	4.0
0.9	-0.3	-2.2	-2.4	-0.9	9.1	95	15	31	87	0.9	2.5	0.5	1.4	L0.4	0.9	P0.2	S0.7	0.6	0.1	1.0	0.0	S1.1	C1.1	L0.4	C1.3	C1.2	7.8
3.0	-3.0	-1.7	-1.8	0.8	7.6	141	24	34	86	2.1	1.2	0.3	1.8	L0.6	0.8	P1.1	S1.0	1.8	1.8	1.3	0.8	S2.4	C1.0	L0.3	C1.8	B0.9	24.6
-0.7	-1.3	-1.0	-1.3	-1.9	6.2	34	9	17	83	0.3	0.3	-0.9	0.7	L1.6	-0.7	S0.1	S0.2	-0.3	0.9	0.5	0.0	S0.3	W0.7	L0.2	C0.1	C0.6	1.7
-0.4	-1.4	-3.2	-3.6	-2.3	6.9	56	19	32	86	0.3	-0.4	-1.1	1.3	L0.4	-0.6	P0.2	0.0	-0.7	0.9	1.0	0.0	D1.0	W0.9	L0.6	C0.6	0.0	-6.1
0.9	0.8	-0.7	-1.6	-1.8	7.2	64	21	41	88	0.5	0.4	-0.5	0.6	L0.9	0.1	P0.3	S0.3	-0.1	0.3	0.5	-0.6	S0.4	W0.9	S0.1	W0.2	C1.0	-0.9
1.5	1.5	0.6	1.8	1.6	6.4	36	31	40	79	0.2	1.3	0.4	-0.7	H0.1	1.0	P0.2	S0.5	1.8	0.3	-0.5	-0.6	S2.1	W1.7	L0.1	W2.0	C0.9	10.6
-2.2	0.9	2.9	3.1	0.6	2.3	-210	0	0	26																		
-1.8	-5.5	1.5	2.3	1.8	8.2	5	320	1,805	99	1.6	1.4	-0.8	1.1	H0.8	0.4	P0.3	S0.4	1.3	1.8	0.8	0.0	S2.2	C0.6	0.0	C0.2	C0.4	19.1
4.3	0.0	-0.1	0.6	1.1	9.0	123	327	2,439	99	1.7	2.9	0.3	0.5	L0.9	1.2	S0.1	S0.7	1.9	1.2	0.3	0.5	S2.7	C1.5	L0.9	C1.1	C1.3	23.0
2.3	0.3	-0.6	0.2	-0.1	8.3	80	41	279	97	0.6	0.2	0.8	0.6	H0.3	0.7	S0.7	0.0	0.8	1.0	0.4	-0.2	D0.8	W1.0	L1.4	W1.3	B0.4	-2.9
-2.9	-2.6	-4.1	-4.5	-3.7	5.4	-12	30	44	87	-0.6	-0.4	0.1	0.8	L0.8	-0.6	S1.0	L0.7	-1.3	-0.2	0.6	0.3	D2.7	W0.9	L0.2	0.0	B0.5	-16.5
1.8	1.6	-0.7	-0.5	1.3	8.6	18	4	82	91	0.1	0.3	-0.4	0.1	L1.4	-0.2	S0.3	L0.2	-0.1	-0.4	0.1	0.5	S0.5	C1.2	S0.8	C2.0	0.0	5.7
2.8	1.5	-0.9	-0.7	0.4	8.2	36	8	19	84	-0.1	-0.9	-1.5	0.6	L1.0	-1.2	S0.2	L0.4	-0.7	0.0	0.4	0.4	D0.4	C0.6	S0.8	C1.8	B0.4	-0.1
3.3	1.6	-6.0	-6.0	1.4	10.7	110	180	976	99	1.8	2.4	0.5	1.6	L2.1	0.6	P0.9	S0.7	0.8	1.8	1.2	-0.3	S1.0	W0.8	S0.8	W0.5	B0.2	10.7
0.2	-0.4	1.2	1.8	0.1	6.8	19	37	53	81	-0.3	2.1	0.3	0.0	L0.5	0.9	P0.6	S0.2	-0.9	-0.9	0.0	-0.2	S0.2	W1.6	L0.2	W0.2	C0.6	-7.1
1.7	-0.5	-3.0	-2.8	-0.5	10.0	46	37	48	81	0.6	1.2	-1.1	1.3	H0.2	0.2	P0.1	S0.2	0.1	0.6	1.0	0.1	S0.9	C0.8	S0.6	C1.1	C0.4	8.4
1.4	1.5	0.4	0.2	2.2	8.6	17	5	11	83	0.1	0.2	-0.2	0.4	L1.0	-0.2	S0.6	L0.1	-0.6	-0.6	0.3	0.7	S0.3	C0.4	S0.7	C1.7	C0.1	2.5
1.8	1.1	0.3	0.2	-0.1	8.0	27	22	42	87	0.5	0.0	0.1	0.6	H0.5	-0.1	S0.5	L0.5	-0.1	0.4	0.5	1.2	D0.2	C0.3	L0.4	C1.0	B0.1	4.3
-0.6	0.1	-1.9	-1.0	-1.9	5.9	26	6	15	83	-0.2	0.1	-0.5	0.1	0.0	-0.3	S0.3	S0.1	0.0	0.4	0.1	-0.9	S0.3	W1.4	L0.7	W1.0	C0.5	-4.0
0.2	-0.1	-1.6	-1.1	-1.1	8.0	66	9	11	82	0.6	1.8	0.8	0.9	L0.5	0.6	S0.5	S0.4	0.0	0.3	0.7	0.3	S0.1	C0.9	S0.1	W0.3	B0.4	3.8
-1.0	-2.2	-2.8	-3.5	-0.3	7.2	10	13	28	85	0.1	1.1	0.4	0.0	L1.4	-0.1	P0.2	S0.5	-0.4	0.8	0.0	0.1	D1.2	W0.8	L1.5	W2.3	B0.4	-7.5
0.9	-2.1	-1.1	-1.9	-1.6	7.9	74	16	32	86	0.7	-0.2	0.1	0.9	H0.4	0.2	P0.3	S0.5	1.2	0.7	0.6	-0.7	S1.3	C0.3	S1.1	C0.3	B0.1	10.6
2.4	-0.1	-1.5	-1.8	-1.0	10.0	82	14	33	86	1.5	1.7	0.2	1.6	L2.0	0.4	S0.6	S0.1	0.9	2.1	1.2	0.5	S0.1	C1.3	S0.3	C1.0	C0.7	12.7
-0.6	0.4	-3.8	-3.0	1.6	6.7	28	9	16	85	1.1	1.3	0.6	0.8	L0.8	0.2	S0.3	L0.1	0.8	1.5	0.6	0.7	S1.0	C0.1	L0.2	W0.3	0.0	13.2
2.3	-1.0	-1.0	0.1	1.8	7.9	70	33	125	95	0.5	-0.4	-0.3	0.1	L0.3	-0.3	S0.7	S0.5	1.0	0.4	0.0	0.3	S0.8	C1.3	S0.2	C0.5	C1.3	10.6
3.6	0.3	-0.5	1.3	2.5	9.1	107	6	8	82	0.4	0.0	0.6	-0.2	L0.5	0.2	P0.3	S0.1	1.7	0.6	-0.2	-0.5	S1.3	W0.2	L0.1	C0.1	C0.5	9.8
1.3	-2.3	0.7	2.7	2.9	5.5	95	4	9	81	0.9	-1.4	-0.9	0.9	0.0	-0.7	S0.2	S0.2	0.6	1.3	0.7	-0.1	S0.8	C0.2	S0.4	W0.3	C0.8	9.3
1.2	-0.7	0.3	1.1	1.7	4.1	85	0	0	74	0.4	-0.2	-0.7	0.3	L0.2	-0.2	P0.1	S0.6	0.7	0.4	0.2	-0.1	S1.3	C0.6	S0.2	C1.1	C0.5	9.6
2.5	-0.9	-4.3	-4.3	1.3	8.8	79	7	50	89	1.4	1.9	1.2	0.5	H0.2	1.0	P0.5	S0.6	2.5	1.3	0.4	-0.2	S2.1	C0.9	L0.3	C0.7	B0.3	19.8
2.3	-0.7	-2.9	-2.6	2.0	10.1	74	3	19	84	1.0	0.3	-0.1	-0.1	L0.8	-0.4	S0.2	0.0	1.6	0.7	0.0	-0.6	S1.7	C1.1	S0.6	C0.4	B0.1	14.0
2.6	-1.7	-2.8	-1.7	4.0	8.1	132	59	544	98	2.0	2.0	1.4	1.5	L0.8	1.4	S0.3	S0.5	1.2	1.0	1.1	1.2	S0.6	C1.9	L0.2	C1.2	B0.3	15.6
-0.6	-3.7	-5.2	-4.2	-1.6	7.3	105	3	19	83	1.4	0.9	1.2	1.1	L0.5	-0.1	P0.1	S0.6	0.9	0.6	0.9	0.6	S0.2	C0.9	L0.9	0.0	C0.3	7.2
2.6	-0.5	-0.2	0.8	0.6	5.6	97	9	30	85	-0.1	0.3	0.4	0.2	L1.2	-0.1	P0.1	S0.4	0.4	0.3	0.2	-1.3	S0.2	C0.8	0.0	W1.1	C1.1	-1.2
2.1	2.3	-1.2	0.1	0.0	5.3	77	9	138	95	-0.2	0.6	0.8	-0.3	L1.3	-0.1	P0.1	S0.2	-0.2	-0.1	-0.3	-0.4	S0.4	C0.1	S0.5	W0.7	C1.0	0.3
3.2	0.6	-1.2	-2.5	-1.4	7.5	89	6	62	89	0.3	-1.2	-0.6	0.6	H0.5	-0.5	S0.4	L0.2	-0.5	0.8	0.5	-0.1	D0.6	W0.2	S0.5	C0.4	B0.1	-1.8
3.0	1.1	-1.4	-2.0	-0.6	6.7	60	17	27	85	0.4	-0.4	0.2	0.6	H0.4	0.3	S0.5	L0.2	-0.3	0.7	0.4	1.0	D0.1	C0.1	L0.4	C1.4	B0.5	3.9
2.7	0.6	0.8	1.0	1.7	7.7	113	2	11	81	0.5	0.0	0.1	0.3	H0.1	-0.1	S0.4	L0.2	0.9	0.2	0.2	0.1	S0.7	C0.1	L0.5	W0.1	C0.6	6.0
-1.6	0.2	-4.4	-3.4	0.9	7.9	-6	2	14	81	0.6	1.5	0.1	1.6	L0.5	0.2	S0.2	0.0	-0.7	0.7	1.2	1.4	D0.7	C0.7	L0.9	C0.1	B0.9	1.7
0.9	-0.6	-0.1	-0.5	0.7	6.5	96	27	59	89	0.6	1.1	0.1	0.5	L0.5	0.4	S0.2	S1.0	1.1	0.9	0.4	-0.5	D0.1	C0.3	L0.1	C0.1	C1.5	3.4
0.8	0.0	2.7	3.7	3.2	5.7	97	30	111	93	0.2	0.4	-0.2	-0.6	L0.2	0.1	P0.3	S0.8	1.6	0.5	-0.5	-0.8	S1.5	C0.9	S0.5	C0.4	C2.0	11.3
0.9	0.1	0.5	1.5	1.8	5.9	95	55	136	94	0.1	0.1	-0.2	-0.4	L0.9	-0.3	0.0	S0.6	1.2	1.0	-0.3	-0.4	S0.4	C0.5	S0.9	C0.5	C2.1	8.3
1.5	-1.0	0.3	1.2	1.9	6.1	69	38	92	92	0.6	0.2	-0.2	0.3	H0.7	0.2	P0.6	S1.2	2.0	0.7	0.2	-0.9	S1.3	C0.4	S0.4	C0.5	C1.7	11.0
0.1	-2.4	0.0	0.7	1.5	6.1	42	6	84	91	0.3	-1.2	-0.5	0.2	0.0	-0.6	S0.1	S0.5	0.9	1.1	0.1	0.0	S0.1	C0.6	S0.9	C0.8	C1.0	8.1
0.2	-1.0	0.3	0.6	0.3	6.4	76	29	58	89	-0.4	-0.7	-0.3	0.1	L0.4	-0.4	S0.1	S0.2	-0.2	0.1	0.1	-0.1	D1.3	C0.2	L0.3	W0.2	C1.4	-6.7
1.5	-0.7	-3.9	-3.1	0.5	8.0	87	14	22	86	1.7	2.6	1.2	0.9	H0.2	1.7	P0.7	S1.2	2.1	1.4	0.7	-0.4	S2.1	C0.8	L0.3	C1.1	C0.3	18.1
1.9	-0.4	-3.2	-2.2	1.6	7.1	97	1	5	79	1.5	2.4	0.4	1.8	H0.2	0.6	S0.3	S0.3	1.1	1.4	1.4	1.1	S1.3	C1.2	L1.3	C0.5	B0.7	16.5
1.7	-0.7	0.0	0.6	1.4	8.2	58	16	30	87	0.7	0.4	-0.1	0.6	L0.9	-0.2	S0.3	S0.4	0.6	0.7	0.4	-0.1	S1.1	C0.2	L0.2	C0.3	C0.4	8.1
0.2	0.5	-2.1	-2.7	0.5	7.6	45	27	69	91	0.4	1.2	-0.1	0.7	L1.9	-0.3	S0.6	S0.5	-0.9	0.3	0.6	0.1	S0.1	C0.5	S0.7	C1.1	C0.5	0.9
0.3	-3.3	-3.6	-3.6	-0.8	8.0	70	17	35	88	1.5	1.2	-0.1	2.0	L0.7	0.2	P0.3	S0.4	0.9	1.4	1.5	1.2	S1.4	C2.0	S0.3	C2.4	B0.7	20.3
0.6	-3.2	-2.8	-3.0	0.6	7.4	78	3	17	83	1.0	1.5	0.4	1.5	L1.3	0.4	P0.6	S0.4	0.8	1.4	1.1	0.3	S0.8	W0.2	0.0	C0.1	B0.1	10.6
-0.4	-2.8	-2.3	-2.3	0.2	7.1	53	0	0	78	1.3	1.6	0.5	1.3	L2.2	0.4	P0.2	S0.1	0.4	1.4	1.0	0.7	S1.0	C0.7	S0.5	C0.2	C0.3	13.8
1.2	-1.7	2.5	3.7	3.5	5.3	79	75	229	96	1.1	-0.7	-1.3	0.6	L0.2	-0.9	S0.2	S0.6	1.6	1.6	0.5	0.1	S2.6	C0.6	S1.8	C1.7	C1.3	24.4
4.5	1.1	1.9	1.2	0.4	4.4	103	27	108	93	0.3	-1.6	-0.4	-0.6	H0.2	-0.4	S0.2	S0.2	0.8	1.1	-0.4	-0.3	S1.6	W0.4	S0.4	W0.8	B0.8	11.2
3.2	0.7	2.4	2.1	1.1	4.6	65	33	81	92	0.3	-2.0	-1.0	0.4	H0.2	-0.7	S0.4	S0.3	0.0	1.1	0.3	0.1	S0.2	W0.4	L0.3	W0.3	B0.2	3.2
2.4	1.2	-1.4	-0.8	-0.9	5.6	97	34	192	95	1.3	-0.4	-0.5	1.1	H0.2	-0.1	P0.1	S0.6	0.5	1.3	0.8	0.2	S1.0	C0.5	0.0	C0.2	B0.1	10.8
4.0	1.2	2.1	2.9	1.8	4.5	125	34	92	93	-0.2	-2.2	-1.4	-0.2	L0.1	-1.0	S0.5	L0.3	0.2	0.2	-0.2	-0.7	S0.9	W0.4	S1.0	W1.7	C1.1	3.5
2.5	0.6	-1.8	-1.7	-1.6	7.9	17	6	122	94	0.8	-1.2	-1.0	0.5	L0.6	-0.6	S0.4	L0.5	-0.1	0.9	0.4	0.8	S0.5	0.0	S0.4	C1.1	B0.2	8.1
2.8	-0.1	-2.4	-1.6	1.4	9.1	92	6	18	84	1.3	1.2	0.6	0.0	L1.2	-0.1	P0.4	S0.1	2.2	1.7	0.0	-0.9	S2.5	C0.4	0.0	W1.1	C0.2	18.9
1.4	0.1	-3.4	-3.5	-0.1	7.8	40	26	63	89	0.5	0.8	1.2	-0.7	L0.1	0.9	P0.6	S1.0	1.9	-0.2	-0.6	-0.2	S0.8	C0.8	S0.3	C1.2	C0.4	9.1
-1.3	-0.6	1.3	1.5	-0.5	5.4	-33	0	0	74	-0.1	-0.5	-0.5	0.1	H0.2	-0.2	0.0	S0.5	0.1	-0.6	0.1	-0.7	D0.2	C0.6	S0.4	W0.1	C0.7	-3.5
2.7	-1.0	0.7	1.0	1.2	6.3	79	21	47	75	1.1	-0.5	-0.3	-0.2	H0.2	0.0	P0.2	S0.2	0.8	1.0	-0.1	0.0	S1.7	W0.4	L0.4	0.0	C0.4	11.3
1.2	1.0	1.5	1.7	0.0	8.6	-20	55	137	91	1.2	2.4	0.3	1.1	H0.6	1.0	P0.3	S0.3	1.1	1.5	0.8	0.5	S2.6	W1.6	L0.2	W1.6	B0.7	18.4
0.9	2.0	0.8	0.4	3.2	8.3	32	21	30	87	-0.2	0.9	0.2	0.3	L2.1	-0.1	S1.1	L0.2	-1.0	-0.5	0.2	0.6	D0.9	W0.1	S0.1	W1.1	C1.2	-5.8
2.2	-0.2	-0.2	-0.1	0.6	6.4	94	18	49	90	-0.2	-0.4	-0.1	0.6	H0.4	0.1	0.0	S0.1	-0.6	-0.9	0.5	-0.6	D0.9	W0.7	S0.1	W1.9	C1.8	-11.0
-0.7	-0.7	-1.4	-1.4	0.0	4.1	-88	73	206	95	1.5	1.9	0.0	0.2	H2.2	1.2	P1.5	S1.9	3.1	1.0	0.2	0.2	S3.5	C0.4	L1.3	C0.7	B0.5	26.3
-0.3	-2.0	1.2	-0.3	-0.5	6.4	15	9	75	92	-1.1	0.1	-0.7	-0.5	L1.0	-0.6	P0.1	L0.9	-1.8	0.0	-0.4	-0.3	D1.2	W2.8	S0.1	W3.3	C0.2	-15.1
1.1	1.8	1.8	1.5	0.9	8.2	14	64	204	96	0.9	1.1	0.8	0.7	H1.0	0.7	0.0	S0.8	1.8	-0.1	0.6	-0.2	S1.1	C1.4	S0.7	C2.0	C0.5	12.0
2.6	0.7	-1.6	-2.0	-1.1	9.9	92	17	33	86	0.8	-0.4	-1.2	0.7	L0.5	-0.2	P0.1	S0.2	0.5	0.2	0.5	0.5	S1.7	C1.6	S0.9	C2.2	C1.0	15.0
2.8	0.8	-2.8	-2.9	2.4	10.1	120	21	35	88	0.5	1.2	0.2	0.7	L1.6	0.1	S0.2	S0.2	0.3	0.1	0.5	-0.5	S0.1	C0.5	S0.4	C0.9	C1.5	1.0
3.6	2.0	0.0	0.2	1.5	8.4	103	13	115	93	0.7	-0.1	-0.3	1.0	L0.3	0.1	0.0	S0.5	0.4	-0.3	0.7	0.3	S0.4	C0.6	S0.8	C0.8	C1.4	5.5
3.0	-0.7	-0.2	0.6	1.3	5.4	166	1	83	91	-0.1	-0.2	-0.6	0.7	L0.5	-0.6	S0.5	L0.3	-0.5	-0.1	0.5	0.3	S0.7	W0.4	S0.3	W1.0	C1.2	2.7
6.3	2.0	-0.5	0.2	1.1	10.4	170	20	34	88	1.7	-0.1	-0.7	1.5	L0.4	-0.2	P0.1	S0.3	1.1	1.5	1.1	1.1	S1.7	C0.8	S1.0	C2.2	C0.5	21.7

December 2019, All Summarized Bulls - Alphabetical Order

Name of Bull	Registration Number	GT	BBR	JH1	NAAB Code	No. Hrds	No. Daus	REL %	Milk	% Fat	Fat	% Prot	Prot	CM$	NM$	FM$	GM$	SCS
JX SUNSET CANYON DARIAN {5}	USA 119327807	99K	100	F	29JE4035	21	44	89	1198	0.07	72	0.05	54	476	443	373	324	2.82
SUNSET CANYON DAUPHIN-ET	USA 119244292	13K	100	F	147JE6225	3	51	91	630	0.32	95	0.10	43	465	426	340	268	2.97
SUNSET CANYON DAVID-ET	USA 117335815	50K	100	F	200JE183	762	6,429	99	469	-0.02	18	0.06	28	307	283	233	171	2.95
SUNSET CANYON DAX-ET	USA 118216629	50K	100	F	7JE1334	34	63	92	943	-0.09	26	-0.07	20	181	195	227	75	3.07
SUNSET CANYON DAYBREAK-ET	USA 117250114	50K	100	F	29JE3768	233	2,669	99	1058	-0.04	42	0.02	42	442	426	392	355	3.06
SUNSET CANYON DAZZLER-ET	USA 117925081	50K	100	F	29JE3830	214	885	99	51	0.11	25	0.07	15	511	484	427	487	2.72
SUNSET CANYON DEBIT-ET	USA 117870327	50K	100	F	29JE3828	38	92	94	910	-0.07	28	-0.03	26	283	280	278	189	2.79
SUNSET CANYON DECISION-ET	USA 118035316	50K	100	F	29JE3853	43	97	94	263	0.24	60	0.08	26	332	303	238	230	2.98
SUNSET CANYON DECOY-ET	USA 117347328	50K	100	F	14JE600	140	595	98	997	-0.14	18	-0.03	29	262	260	259	124	2.85
SUNSET CANYON DECREE-ET	USA 117335730	50K	100	F	203JE1248	54	666	99	444	0.04	29	0.05	26	365	338	284	202	2.69
SUNSET CANYON DEFACTO	USA 117890349	50K	100	F	1JE821	18	48	91	61	0.20	42	0.11	23	472	433	352	434	2.80
SUNSET CANYON DELANO-ET	USA 117214932	50K	100	F	203JE1237	11	100	95	1013	-0.14	20	0.00	37	198	187	165	122	3.03
SUNSET CANYON DELEGATE-ET	USA 117266797	50K	100	F	29JE3784	30	161	96	832	-0.02	35	-0.01	27	265	260	252	194	2.95
SUNSET CANYON DEPUTY-ET	USA 118035905	50K	100	F	7JE1267	41	138	95	1450	-0.11	45	-0.02	47	456	445	427	297	2.80
SUNSET CANYON DERBY-ET	USA 118050128	50K	100	F	29JE3863	26	63	92	263	0.29	70	0.11	32	483	442	353	386	2.89
SUNSET CANYON DERMOT	USA 118022183	50K	100	C	7JE1265	35	50	91	757	-0.03	29	0.00	28	288	282	267	246	3.13
SUNSET CANYON DERRINGER	USA 117343641	50K	100	F	200JE184	25	50	91	363	0.08	34	-0.01	12	223	221	216	193	2.97
SUNSET CANYON DETERMINATE-ET	USA 117335794	50K	100	F	200JE9830	133	1,518	99	870	-0.01	39	0.02	36	420	401	363	331	2.88
SUNSET CANYON DIGGORY-ET	USA 117168932	50K	100	F	29JE3757	41	75	94	-347	0.29	40	0.11	8	285	252	182	255	2.83
SUNSET CANYON DIGNITARY-ET	USA 117168941	50K	100	F	7JE1150	457	3,649	99	453	0.16	54	0.06	28	302	276	222	239	2.89
SUNSET CANYON DIMENSION-ET	USA 117168914	50K	100	F	7JE1149	611	5,249	99	46	0.25	51	0.16	34	397	342	223	297	2.86
SUNSET CANYON DIVIDEND-ET	USA 117335691	50K	100	F	1JE791	468	4,129	99	1021	-0.05	39	-0.01	35	476	466	446	307	2.85
SUNSET CANYON DIVINE-ET	USA 117335721	50K	100	C	1JE793	159	1,315	99	1053	-0.16	17	-0.04	30	305	306	310	168	2.95
SUNSET CANYON DOC-ET	840003005174890	50K	100	F	147JE6196	4	88	94	64	0.21	44	0.04	11	195	180	148	119	2.99
SUNSET CANYON DOMINATOR-ET	USA 117078239	50K	100	F	200JE172	57	64	87	-170	0.21	33	0.13	19	260	222	138	218	3.04
SUNSET CANYON DOMINICAN-ET	USA 117013483	50K	100	F	1JE770	528	5,657	99	565	0.05	36	0.01	22	303	291	268	261	2.84
SUNSET CANYON DOMINOS-ET	USA 117145850	50K	100	F	29JE3759	65	336	97	14	0.21	42	0.10	21	281	248	176	198	3.01
SUNSET CANYON DURADO-ET	USA 117214941	50K	100	F	11JE1107	28	98	95	1422	-0.19	27	-0.04	42	214	221	233	120	3.30
SUNSET CANYON DURANCE-ET	USA 117250105	50K	100	F	29JE3771	30	64	93	833	-0.07	26	-0.03	23	254	257	265	217	3.01
SUNSET CANYON DURANGO-ET	USA 117468621	50K	100	F	506JE299	15	113	95	495	0.16	55	0.03	23	346	328	292	243	2.78
SUNSET CANYON DUTY-ET	USA 117250093	50K	100	F	29JE3772	35	65	93	849	-0.11	18	-0.01	28	219	217	212	194	3.12
SUNSET CANYON EL HOMBRE	USA 115892596	50K	100	F	7JE998	34	78	93	-125	0.03	0	0.01	-3	38	37	36	92	3.04
JX SUNSET CANYON GOT MAID {5}-ET	USA 119407594	99K	100	F	551JE1650	37	431	97	2008	-0.04	87	0.01	75	715	684	622	533	2.68
SUNSET CANYON HOUSTON-ET	USA 117220654	50K	100	F	97JE100	6	25	87	54	0.20	43	0.07	15	260	241	197	228	3.10
SUNSET CANYON INFLUX-ET	USA 118340324	80K	100	F	200JE238	78	673	98	279	0.26	66	0.09	28	295	264	197	167	3.06
SUNSET CANYON INSIGHT-ET	USA 118393108	80K	100	F	200JE239	33	46	85	680	0.13	58	0.02	28	365	354	330	267	3.09
SUNSET CANYON INVICTUS-ET	USA 117009521	50K	100	F	76JE165	13	22	87	-255	0.15	17	0.08	6	164	144	99	137	3.11
SUNSET CANYON JORDACHE-ET	USA 118216768	50K	100	F	7JE1335	194	3,015	99	-454	0.38	51	0.15	12	241	201	112	29	3.05
SUNSET CANYON KG-ET	840003005174892	50K	100	F	203JE1179	15	436	98	-249	0.13	13	0.05	0	-4	-15	-39	-65	3.07
SUNSET CANYON MACHETE-ET	USA 117324107	50K	100	F	1JE792	276	3,325	99	1142	-0.09	36	-0.03	35	361	360	359	290	3.03
SUNSET CANYON MAGENTA-ET	USA 115891979	50K	100	F	147JE6154	17	144	96	-427	0.22	23	0.03	-10	14	12	5	-61	3.10
SUNSET CANYON MAGISTRAL	USA 117915682	50K	100	F	200JE517	35	40	85	-665	0.34	33	0.10	-5	67	45	-4	-20	3.11
SUNSET CANYON MAGNETIC-ET	USA 118532372	80K	100	F	97JE123	5	211	96	246	0.25	61	0.09	27	359	329	263	209	3.10
SUNSET CANYON MAHARI-ET	USA 117340844	50K	100	F	7JE1194	80	251	97	519	0.03	31	0.03	25	336	322	290	288	3.04
SUNSET CANYON MAJOR-ET	USA 117335673	50K	100	F	200JE185	30	75	93	830	-0.02	35	-0.02	26	228	231	234	174	3.22
SUNSET CANYON MARKSMAN-ET	USA 116022084	50K	100	F	29JE3640	57	96	94	-129	0.27	46	0.05	6	259	241	204	174	2.91
SUNSET CANYON MARQUIS-ET	USA 116022075	50K	100	F	203JE1022	20	231	97	-400	0.09	-2	0.01	-13	-12	-12	-12	-16	2.89
SUNSET CANYON MARSHAL	USA 117145841	50K	100	F	203JE1238	25	289	97	-120	0.27	47	0.05	5	284	272	244	265	3.07
SUNSET CANYON MASERATI-ET	USA 117763717	50K	100	C	200JE516	60	75	87	-329	0.33	49	0.11	9	163	135	72	42	3.11
SUNSET CANYON MASTERMIND-ET	USA 118523004	80K	100	F	29JE3935	41	79	93	52	0.26	54	0.13	28	401	362	274	306	3.17
SUNSET CANYON MAXIMUM ABE-ET	USA 115903128	50K	100	C	1JE717	38	70	93	-107	0.27	48	0.04	4	195	179	147	123	2.78
SUNSET CANYON MEDALIST-ET	USA 117013205	50K	100	F	29JE3735	296	1,740	99	260	0.04	21	0.01	11	290	283	270	223	2.94
SUNSET CANYON MEGATRON-ET	USA 117763696	50K	100	C	147JE6209	126	1,976	99	536	0.28	82	0.07	33	279	255	200	110	3.15
SUNSET CANYON MEMPHIS {6}-ET	USA 118846679	99K	100	F	11JE1285	34	200	96	1207	0.08	74	0.03	49	383	363	320	248	3.06
SUNSET CANYON MERICA-ET	USA 118035334	50K	100	F	29JE3884	61	177	95	269	0.23	59	0.13	36	428	378	273	297	2.79
SUNSET CANYON MERIDIAN	USA 117957909	50K	100	F	7JE1243	31	58	92	-170	0.30	50	0.12	17	410	371	289	334	2.86
SUNSET CANYON MERLOT-ET	USA 117644948	50K	100	F	29JE3805	80	284	96	35	0.30	61	0.11	24	435	396	313	346	2.93
SUNSET CANYON MESSENGER	USA 117957897	50K	100	F	7JE1244	32	52	92	-332	0.33	48	0.12	11	407	372	296	344	2.93
SUNSET CANYON MINDORO-ET	USA 117031412	50K	100	F	29JE3736	31	72	93	-148	0.22	37	0.04	3	258	245	217	188	2.93
JX SUNSET CANYON MINOAN {5}-ET	USA 119306352	99K	100	F	7JE1527	21	56	90	1300	-0.01	59	0.04	55	450	423	365	283	2.95
SUNSET CANYON MIRROR-ET	USA 118808990	13K	100	F	203JE1638	64	899	99	-148	0.27	46	0.13	20	423	383	296	345	2.97
SUNSET CANYON MODIFY-ET	USA 118774231	80K	100	F	11JE1233	9	24	87	771	0.04	44	-0.02	23	240	240	242	161	3.02
SUNSET CANYON MONOPOLY-ET	USA 116675808	50K	100	F	200JE75	91	196	93	14	0.25	50	0.06	12	194	178	141	131	3.13
SUNSET CANYON MOROCCO-ET	USA 115956050	50K	100	F	505JE109	8	63	94	-476	0.26	27	0.06	-6	85	72	43	7	3.01
SUNSET CANYON MOTIVATION	USA 119241794	99K	100	F	29JE4013	27	63	90	504	0.03	31	0.05	29	399	372	316	344	2.77
SUNSET CANYON MUSKET-ET	USA 117925045	50K	100	F	97JE109	138	2,099	99	637	0.18	67	0.03	30	385	372	340	237	3.22
SUNSET CANYON PEKIN-ET	CAN 103955542	50K	100	C	200JE458	22	47	91	-157	-0.05	-17	-0.02	-9	-133	-124	-105	-78	3.12
SUNSET CANYON PIERCE-ET	840003005174895	50K	100	F	203JE1177	3	56	93	355	0.02	21	-0.03	7	196	203	219	169	3.08
SUNSET CANYON POSEY-ET	840003005174893	50K	100	F	147JE6197	3	32	90	-483	0.25	25	0.08	-2	79	62	24	2	3.17
SUNSET CANYON RONDO-ET	840003005174891	50K	100	F	203JE1180	23	575	98	-274	0.16	19	0.02	-6	102	99	91	81	3.01
SUNSET CANYON SPARKY MEGLADON	USA 119018886	13K	100	F	97JE142	7	50	90	827	0.05	49	0.04	37	385	365	321	259	2.99
JX SUNSET CANYON SPLASHED {5}	USA 119306361	99K	100	C	200JE1059	4	29	87	1775	-0.08	68	-0.02	60	415	403	379	248	2.98
SUNSET CANYON TELSTAR-ET	USA 116092805	50K	100	F	147JE6162	11	651	99	64	0.11	24	-0.01	1	91	94	99	36	3.07
SUNSET CANYON VIBRANT MIGHTY-ET	USA 117335749	50K	100	F	203JE1236	5	50	92	542	0.09	43	0.05	29	359	338	291	307	2.96
SUNSET CANYON VINO-ET	USA 119256723	99K	100	F	7JE1514	24	45	89	538	0.04	34	-0.04	12	353	353	360	284	2.73
SUNSET CANYON VIRGINIAN	USA 118775027	80K	100	F	29JE3949	41	165	95	260	0.20	53	0.12	33	519	478	389	463	3.00
SUNWEST ACTION LONDO	840003005791908	50K	100	F	11JE1084	24	55	92	283	-0.02	9	-0.03	4	67	76	96	23	3.11
SUPER-K BLADE LEO	USA 067157213	50K	100	F	14JE584	56	135	95	134	0.06	19	0.06	17	199	172	116	147	2.69
SW LOUIE LEVI	USA 116513186	50K	100	C	7JE1043	43	82	94	688	-0.17	-2	-0.03	18	-21	-19	-12	-77	2.92
TATE ISAAC CRAYOLA	840003006436333	99K	100	F	11JE1286	15	34	87	1035	-0.05	38	-0.02	34	355	351	342	280	3.05

PL	LIV	DPR	CCR	HCR	GFI/ EFI	JPI	Type Hrds	Type Daus	Type REL	FS	ST	SR	DF	RA	RW	RL	FA	FU	RH	RUW	UC	UD	TP	TL	RTP RV	RTP SV	JUI
1.5	-3.5	-3.5	-2.0	1.5	8.3	139	12	24	84	0.4	-0.2	-0.5	0.7	L0.6	-1.1	S0.3	L0.7	-0.6	0.5	0.5	0.3	D0.4	W1.0	L0.9	W1.2	C0.1	-3.7
-0.9	-2.2	-5.2	-4.9	-1.0	7.5	112	1	32	86	0.0	0.6	0.3	1.2	H0.1	0.1	0.0	S0.1	-0.1	0.0	0.9	0.0	D0.7	C0.1	L0.9	W0.1	C0.1	-4.6
4.3	2.8	-2.3	-2.7	1.5	11.5	96	503	3,019	99	1.1	1.1	-0.3	0.5	L2.2	0.0	S0.1	L0.2	1.0	0.9	0.3	0.9	S2.0	C1.4	S0.6	C2.4	C0.7	20.4
2.6	-2.2	-4.2	-3.6	1.0	9.6	53	15	28	86	1.8	0.1	-0.8	1.6	L1.3	-0.4	P0.8	S0.3	1.4	2.1	1.2	0.6	S1.4	C0.4	S0.8	C1.5	0.0	20.0
3.8	1.5	-1.0	0.0	4.6	9.4	132	107	894	99	0.5	-0.9	-1.4	1.0	L0.5	-1.0	S0.4	L0.2	-0.7	0.9	0.8	0.6	S0.3	W1.2	S0.1	W0.6	B0.3	2.8
7.6	4.4	3.4	3.7	3.4	9.2	161	142	468	98	1.9	0.4	-0.5	1.2	H0.1	-0.3	P0.6	S1.1	2.1	1.4	0.9	0.8	S2.6	C0.9	S1.1	C1.3	C1.1	27.4
3.2	0.8	-1.8	-1.9	-0.7	8.1	84	22	49	89	0.8	1.5	-0.3	1.2	L0.9	-0.2	S0.6	S0.2	0.6	0.6	0.9	0.5	S0.6	C0.1	L0.4	C0.5	C0.1	7.5
0.5	-1.8	-1.9	-2.2	0.6	7.6	84	19	41	88	0.0	0.0	-0.3	0.3	L0.7	-0.4	P0.1	L0.1	-0.6	0.2	0.2	0.0	S0.2	W1.3	L0.5	W1.2	C0.5	-2.7
3.6	1.9	-3.6	-4.2	1.0	12.1	81	88	288	97	1.4	-0.3	-0.3	1.2	L0.5	-0.2	P0.4	S0.3	0.9	1.4	0.9	0.1	S0.1	C2.2	S1.7	C2.6	C1.0	12.6
5.1	2.3	-2.9	-2.9	0.9	10.8	113	28	288	97	1.1	1.3	-0.6	0.8	L1.9	-0.2	S0.3	L0.3	0.6	0.8	0.6	0.8	S1.5	C1.6	S1.2	C2.7	C0.9	17.6
4.9	0.5	2.5	2.4	2.0	7.1	143	8	20	84	0.9	1.0	-0.5	0.6	L0.5	-0.1	S0.5	S0.5	1.2	1.1	0.5	-0.3	S1.8	C0.6	S0.6	C0.5	C0.1	15.0
0.9	-0.6	-2.3	-0.6	3.5	8.2	63	7	50	91	-0.7	-0.3	-1.3	-0.1	L1.1	-0.5	S0.1	L0.1	-2.0	-0.6	-0.1	0.5	D1.0	W1.0	S0.4	W1.0	C0.7	-10.4
2.0	0.0	-1.4	-0.9	0.9	7.7	73	19	33	88	0.1	-0.2	-0.6	0.5	L0.5	-0.4	S0.9	L0.2	-0.2	0.4	0.4	-0.6	D1.0	C0.3	S0.5	0.0	C0.5	-5.1
4.5	1.6	-3.3	-2.9	0.1	9.5	141	26	43	89	1.1	-0.1	-0.8	1.6	L0.7	-0.6	S0.5	L0.5	-0.2	1.0	1.2	1.0	S0.7	C0.4	S1.0	C1.9	C0.5	11.3
2.0	-2.1	-0.8	-0.3	2.4	7.7	136	16	34	87	1.0	1.3	0.0	1.3	L0.7	0.3	S0.2	S0.4	0.4	1.4	1.0	0.6	S1.3	W0.7	L1.1	W0.8	B0.1	10.4
2.9	0.5	0.0	0.6	2.0	6.9	89	17	21	84	0.6	-0.3	-0.7	0.8	L0.6	-0.4	S0.8	L0.5	0.0	0.3	0.6	0.4	S0.6	C0.2	S0.7	C1.9	B0.3	6.5
2.1	0.3	0.0	0.9	1.3	6.1	54	12	23	85	0.1	-0.3	0.1	0.6	L1.0	-0.2	S0.4	L0.2	-0.8	0.2	0.5	0.1	D1.7	C0.5	S0.3	C0.9	0.0	-7.8
3.8	0.9	-1.0	0.0	4.1	10.3	135	69	707	99	1.4	0.8	-0.4	1.2	L0.7	-0.2	S0.5	L0.3	1.0	1.7	0.9	0.2	S1.2	C1.6	S0.8	C1.1	C0.4	16.8
2.0	-0.8	1.1	1.7	2.9	7.2	85	16	26	87	0.0	-0.6	-0.1	-0.2	L0.5	0.1	S0.2	L0.1	0.6	-0.1	-0.2	0.5	D0.1	C0.7	S0.8	C1.8	C1.4	5.1
0.4	-3.2	-0.7	-1.1	2.4	8.3	80	262	1,085	99	-0.1	1.5	0.4	-0.2	L1.8	0.3	S0.1	S0.2	-0.1	0.4	-0.1	-0.6	D0.8	C0.4	L0.3	W0.8	C1.4	-5.2
1.5	-1.0	-0.6	0.2	3.9	8.5	122	348	2,161	99	0.2	2.0	0.3	0.0	L1.0	0.5	S1.4	L0.4	1.0	0.0	0.0	-0.2	S0.8	C1.1	0.0	C0.2	C1.5	7.0
6.5	3.6	-3.4	-1.9	1.5	10.9	137	217	1,481	99	1.8	0.9	-0.8	1.8	L0.9	-0.4	P0.2	S0.7	0.9	1.5	1.3	1.0	S1.1	C1.0	S0.9	C2.0	C0.1	18.2
5.3	4.8	-2.7	-2.8	1.2	11.9	87	73	296	97	0.8	0.5	-0.1	0.2	L2.2	-0.2	S0.1	L0.3	0.3	0.5	0.2	0.7	S0.6	C1.3	S0.9	C1.8	C1.1	10.7
0.1	-0.1	-1.6	-1.6	-1.4	4.3	38	1	1	78	-0.6	-0.9	0.1	-0.9	L0.8	-0.4	S0.8	S0.3	-0.1	-0.9	-0.7	-0.6	S0.1	W0.5	L0.9	W1.1	C1.4	-6.7
1.3	-0.7	1.0	-0.3	1.8	7.5	70	39	46	82	-0.2	0.5	-0.2	0.6	L0.4	0.2	S0.1	S0.1	-1.5	-0.2	0.5	0.8	D1.1	C0.5	S0.4	C1.0	C0.2	-5.3
3.5	0.2	0.8	0.0	3.6	8.6	88	256	1,571	99	-0.4	0.2	0.5	-0.3	L1.9	0.2	S0.7	L0.3	-0.1	-1.2	-0.3	-0.1	D0.2	C0.8	S0.9	C0.7	C1.4	-2.3
1.3	-0.9	-1.2	-0.3	1.9	7.0	77	30	110	93	0.0	0.0	-0.1	0.4	L0.9	0.1	S0.6	L0.2	0.3	0.5	0.3	0.2	D0.6	C1.0	S0.6	C1.2	C1.4	2.5
1.4	-0.4	-3.4	-1.8	2.1	9.1	60	24	81	93	-0.1	-0.4	-0.7	0.7	L0.3	0.1	P0.2	S0.2	-1.0	-0.1	0.5	1.2	D0.7	W0.7	S0.3	0.0	C0.2	-1.9
2.9	0.8	-0.6	1.1	4.0	7.9	77	14	23	87	-0.3	-1.1	-1.7	0.4	L1.2	-0.8	S0.5	L0.3	-1.3	0.2	0.3	0.3	D1.0	W0.7	S1.3	W0.5	C1.1	-5.3
2.2	-2.0	-2.2	-1.8	1.9	6.7	100	4	4	80	0.2	-1.4	-0.8	1.0	L0.2	-0.6	S0.6	L0.3	0.1	0.3	0.8	0.2	D0.4	C1.4	S0.2	C0.1	C0.3	2.3
2.2	-0.6	-0.4	1.4	3.4	9.3	70	17	37	88	-0.4	-1.9	-2.0	0.3	L0.2	-1.3	S0.4	L0.3	-1.1	0.4	0.3	0.6	D0.9	W1.1	L0.3	W0.4	B0.8	-5.6
0.9	0.5	2.6	2.3	0.6	6.8	7	20	42	88	-0.2	0.8	-0.2	0.5	L1.4	-0.6	S0.3	L0.1	-1.9	0.5	0.4	0.8	D1.5	W1.4	L0.2	W1.1	0.0	-9.8
4.7	-2.3	-2.9	-2.1	0.4	8.1	212	15	226	96	1.4	0.8	0.3	0.9	L0.1	-0.2	P0.3	S0.7	1.2	0.6	0.6	-0.1	S1.1	C0.2	L0.2	W0.1	C0.9	9.5
0.6	0.7	0.6	0.2	0.8	5.3	67	2	2	77	0.3	0.7	0.2	0.7	L0.1	0.4	S0.5	L0.1	-0.1	0.0	0.5	0.5	D0.9	C1.1	S0.7	C1.2	B0.1	0.2
-0.6	-4.5	-3.6	-3.7	1.0	6.4	71	47	302	97	1.0	2.5	0.7	1.8	L1.9	0.0	S0.5	0.0	-0.2	0.8	1.4	0.2	S0.9	W0.4	L1.4	W0.5	0.0	3.8
1.6	0.2	-1.8	-2.2	-1.4	6.3	91	21	32	79	0.7	-0.9	0.4	0.8	H0.6	0.1	P0.2	S0.6	0.9	0.9	0.6	0.8	S0.1	W0.1	L0.6	0.0	C1.2	7.5
1.3	1.1	0.5	0.7	0.3	4.6	36	6	11	81	-0.2	0.0	0.6	-0.7	H0.6	0.2	P0.5	S1.2	1.7	-0.3	-0.5	-0.9	S1.9	W0.7	L0.8	W0.9	C0.9	6.9
0.6	0.2	-5.8	-6.5	-2.3	8.8	51	91	811	98	1.2	0.7	0.3	0.1	L1.3	0.1	S0.2	L0.1	2.4	0.9	0.1	0.0	S2.6	C0.3	L0.3	C0.3	C0.9	20.7
-1.5	0.2	-2.3	-2.1	-1.5	4.4	-18	7	60	90	-0.5	-0.3	0.4	-0.7	L0.2	-0.1	P0.3	S0.8	0.6	-1.1	-0.5	-1.4	S0.6	W0.6	L0.3	W1.9	C1.9	-5.2
3.5	1.8	-0.7	-0.9	1.7	7.9	98	121	956	99	0.1	-0.4	-0.6	0.4	L0.2	-0.8	P0.1	S0.2	-0.3	0.6	0.3	0.3	D0.3	W1.4	L1.0	W0.6	B0.7	-2.8
-0.7	-0.8	-3.0	-3.6	-1.9	6.8	-12	10	28	87	1.1	0.9	0.6	1.0	H0.1	0.0	S0.8	S0.6	1.7	0.9	0.8	-0.3	S1.7	C0.4	L0.4	W0.2	B0.2	13.6
-1.7	-0.7	-3.0	-2.7	-1.2	4.6	5	23	28	78	0.3	0.4	-0.5	0.1	L1.0	-0.7	S0.1	L0.1	0.2	0.6	0.1	-0.1	S1.4	W0.4	0.0	0.0	B0.3	7.5
1.1	0.7	-3.2	-3.5	-0.7	6.5	85	1	28	85	0.4	0.7	0.8	0.2	H0.3	1.2	0.0	S0.4	1.4	0.2	0.1	0.1	S1.8	W0.4	L0.5	W0.7	C1.0	11.7
2.9	2.5	0.5	0.8	1.2	7.0	93	29	62	91	0.5	0.1	0.5	0.2	L0.6	-0.1	P0.2	S0.8	0.9	0.5	0.2	0.5	S0.8	W0.4	L0.4	0.0	C0.4	8.3
1.4	0.5	-1.3	0.2	1.0	6.9	52	18	31	86	-0.1	-0.1	0.6	-0.5	L0.3	0.5	P0.3	S0.2	0.5	-0.1	-0.4	-0.1	S0.5	W1.8	L1.0	W2.2	B0.2	-0.9
2.1	1.1	-1.1	-1.0	-1.0	6.1	53	32	53	89	-0.1	-1.5	0.3	-0.5	L0.2	-0.7	S0.3	L0.1	-0.1	-0.4	-0.4	0.0	D0.5	W0.8	L0.8	W0.9	C0.6	-5.9
1.5	0.0	0.3	-0.2	-0.5	5.6	-5	8	17	85	0.2	-0.7	0.3	-0.6	L0.1	-0.3	S0.2	L0.3	0.9	0.2	-0.4	-0.1	S1.0	W0.2	0.0	W0.4	C1.0	6.9
1.6	0.5	0.9	1.3	0.2	6.4	69	12	73	92	0.8	-2.0	0.1	0.3	H0.7	0.0	S0.3	S0.1	1.8	1.1	0.3	-0.4	D0.6	C0.7	S0.4	C0.4	C0.9	5.3
-1.1	-2.5	-3.5	-4.1	-2.1	6.8	28	53	72	82	1.0	1.4	1.3	0.4	L0.2	0.5	P0.4	S0.4	1.4	0.9	0.3	0.5	S1.3	C0.2	L0.5	W0.6	C0.5	13.6
2.5	0.5	-0.2	-0.5	-0.9	6.1	101	22	39	87	0.0	0.1	0.0	-0.5	L0.1	0.0	P0.3	S0.5	0.8	-0.4	-0.4	-0.1	S1.8	W1.0	L0.2	W0.6	C0.8	7.3
-0.1	-1.1	-1.3	-2.7	-2.0	7.3	45	10	23	86	0.1	0.3	0.2	0.1	L0.8	0.0	S0.5	0.0	0.1	-0.3	0.1	-0.3	S0.3	C0.3	S0.4	W0.5	C0.9	0.7
4.6	3.8	0.1	-0.3	-0.3	7.5	81	176	1,188	99	1.0	1.8	0.4	-0.1	L1.7	0.1	S0.2	S0.7	2.2	0.7	-0.1	0.1	S2.7	C1.0	S0.6	C1.1	C1.3	22.8
-2.3	-6.0	-5.9	-6.0	-2.2	6.3	66	86	862	99	0.9	1.1	0.4	1.5	L0.7	-0.5	S0.6	L0.3	0.9	1.1	1.1	0.5	S0.8	W0.7	L1.0	W0.4	C0.4	8.6
-0.8	-4.1	-3.5	-4.6	-3.4	6.6	104	25	100	92	1.2	1.6	0.7	0.8	H0.3	0.9	0.0	S0.8	1.5	0.8	0.6	0.2	S1.0	C1.4	L0.4	C1.7	C0.7	12.8
1.8	-0.6	-1.6	-1.2	2.2	6.2	120	41	86	90	-0.2	1.4	0.5	0.0	H0.1	0.4	S0.9	0.0	0.9	-0.4	0.0	-0.5	S0.5	W0.2	L0.6	W0.7	C1.3	0.6
2.8	0.7	0.3	0.7	0.1	6.7	113	17	32	87	0.6	-0.2	-0.3	0.0	H0.6	-0.2	S0.1	S0.8	1.7	0.6	0.0	-0.9	S2.2	W0.3	S0.1	W0.2	B0.1	12.5
2.3	-0.9	-0.3	-0.5	0.4	6.6	117	35	81	88	0.9	0.2	0.2	0.5	H0.9	0.3	P0.3	S0.1	1.4	1.1	0.4	-0.1	S2.1	W0.5	L2.0	0.0	B0.7	12.1
3.9	1.9	1.2	1.0	1.0	7.4	107	17	31	86	0.8	1.3	0.6	0.8	H0.2	0.9	0.0	S0.9	1.3	-0.2	0.6	0.2	S1.9	C0.6	S0.1	C0.3	C1.0	13.5
3.1	1.6	-0.6	0.4	-1.2	4.1	51	18	33	86	-0.4	-0.7	-0.3	-0.8	L0.2	-0.1	P0.2	S0.9	0.8	-0.5	-0.6	-1.6	S1.2	W1.3	L0.2	W2.2	C1.8	-1.9
2.7	-1.2	-3.4	-3.8	0.2	8.1	124	14	38	86	1.0	1.2	1.3	-0.1	L0.8	0.4	P0.1	S0.3	1.0	0.3	0.0	0.4	S1.0	W0.4	L0.9	W0.6	0.0	7.7
3.6	1.8	0.9	0.0	0.7	8.1	113	46	563	98	1.2	1.5	0.8	0.4	L0.6	1.0	0.0	S0.5	1.5	0.9	0.3	0.3	S2.5	W0.9	L1.3	W1.2	C0.7	15.8
0.6	-0.8	-2.4	-2.2	1.1	7.1	57	6	17	83	0.5	1.0	0.4	1.1	L1.0	-0.4	S0.4	L0.1	-0.1	1.2	0.8	-0.6	0.0	W0.2	L0.9	W1.1	C0.2	-1.1
-1.3	0.0	-1.6	-1.3	0.6	7.5	31	55	77	86	-0.1	0.5	0.4	1.2	L1.7	-0.6	S1.0	S0.4	-1.9	-0.8	0.9	0.1	D1.7	W1.0	L1.0	W0.9	C1.3	-17.4
0.5	0.4	-2.0	-2.1	-1.8	6.3	3	6	40	89	0.4	0.1	1.0	-0.3	H1.0	0.7	S0.3	S0.4	1.7	-0.5	-0.2	-0.6	S1.2	W0.2	L1.0	W0.7	B0.1	4.7
4.5	1.3	1.1	2.2	2.7	8.0	120	9	29	84	0.7	1.3	1.0	0.5	L0.5	0.6	S0.6	S0.1	1.3	0.6	0.3	-0.2	S1.0	C0.2	L1.1	W0.2	B0.2	7.5
2.6	-0.2	-3.4	-4.0	0.6	9.5	81	36	477	98	0.7	1.5	1.1	0.7	L1.8	-0.2	S0.1	S0.3	0.9	1.3	0.5	-0.5	S0.5	W1.6	L0.4	W1.6	C0.9	3.7
-0.3	-0.8	1.5	0.3	0.2	6.3	-41	9	10	82	-0.9	-0.2	-0.7	-0.3	L0.7	-0.7	0.0	L0.4	-1.3	-0.9	-0.2	-0.3	D0.9	W1.2	S0.1	W1.1	C0.7	-12.6
3.2	3.1	0.5	0.1	0.7	6.2	38	1	1	79	0.2	-0.1	0.6	-0.2	L1.5	-0.2	0.0	S0.3	0.2	-0.2	-0.1	-0.4	D0.1	W0.5	L0.7	W0.3	C1.0	-3.7
0.1	0.2	-1.9	-2.3	-2.5	4.4	-1	0	0	77	0.0	0.4	0.3	-0.6	L0.9	-0.1	0.0	S0.5	0.7	0.0	-0.4	-0.6	S1.4	W1.0	L0.8	W1.5	C0.7	3.3
1.8	0.4	-0.2	1.5	0.5	4.5	22	9	84	93	-0.1	-0.6	-0.1	-1.0	L0.2	-0.1	S0.6	S0.1	1.5	-0.6	-0.8	-0.7	S1.9	C0.1	L0.3	W0.7	C1.7	8.0
2.3	0.5	-2.2	-3.6	0.8	9.4	111	3	7	80	1.1	1.1	0.1	-0.1	L1.4	0.7	P0.4	S0.5	1.3	0.0	-0.1	0.3	S2.8	C0.7	0.0	C1.4	C1.2	18.3
1.2	-5.1	-5.1	-4.7	-0.4	7.6	119	1	1	78	1.1	0.8	0.4	1.4	L0.7	-0.4	P0.3	S0.3	0.7	1.4	1.0	0.6	S0.2	0.0	L1.1	W0.5	C0.4	7.2
0.4	2.1	-1.6	-0.8	-1.4	6.2	2	7	29	86	-0.5	-0.7	0.4	-0.6	H0.2	-0.3	S0.6	0.0	-0.1	-0.2	-0.4	-0.6	D0.4	W1.6	L1.4	W1.7	C0.4	-9.2
1.9	1.4	0.2	1.6	2.0	7.0	100	3	10	84	-0.5	-0.9	-0.8	0.0	L0.4	-0.7	S0.1	L0.2	-0.8	-0.1	0.0	-0.1	D0.7	W1.7	L0.4	W1.6	0.0	-8.8
5.6	0.8	-0.5	-0.2	2.0	9.1	105	11	20	84	1.4	1.0	-0.4	0.8	H0.5	0.2	S0.1	S0.3	2.2	1.1	0.6	-0.3	S3.0	C0.3	S0.3	C0.1	C1.2	22.3
4.2	2.1	2.2	1.7	2.2	7.7	147	25	112	93	0.9	0.5	0.4	0.3	L0.5	-0.1	S0.2	S0.6	0.9	0.0	0.3	0.2	S1.0	0.0	S0.2	C0.1	C0.7	8.2
1.3	1.3	-1.3	-2.1	-0.7	8.4	17	19	34	87	0.5	0.8	-0.5	0.8	L0.2	-0.4	S0.4	L0.4	0.2	0.8	0.6	1.0	S0.7	W0.3	L0.1	C0.2	B0.4	9.2
1.1	-0.4	-0.3	0.1	2.1	6.1	66	16	33	86	0.0	0.6	0.2	-0.2	L0.7	0.1	P0.2	S0.1	0.2	-0.3	-0.2	0.2	S0.1	C0.1	L0.5	W0.1	B0.2	0.3
-1.2	-1.3	-2.6	-3.5	-0.6	9.4	2	18	37	88	0.3	0.4	0.0	1.1	L0.3	-0.3	P0.2	0.0	-1.0	-0.2	0.8	0.5	D1.4	C1.1	S0.8	C1.2	C1.0	-4.9
3.9	0.6	-0.8	0.6	-0.3	8.0	98	8	17	83	1.0	0.2	0.2	0.6	L1.3	0.3	P0.4	L0.2	0.6	0.7	0.5	-0.2	S0.4	C0.2	S0.7	W0.5	C1.2	6.0

December 2019, All Summarized Bulls - Alphabetical Order

Name of Bull	Registration Number	GT	BBR	JH1	NAAB Code	No. Hrds	No. Daus	REL %	Milk	% Fat	Fat	% Prot	Prot	CM$	NM$	FM$	GM$	SCS
TBONE KEN	USA 116907675	50K	100	C	11JE1056	50	402	98	8	0.14	28	0.05	11	171	154	116	128	3.01
TC 1709 IMPRESSIVE EDDIE	USA 118017770	80K	100	F	14JE622	75	207	94	466	0.13	48	0.09	34	321	290	222	232	3.08
TC 1879 APPLEJACK JONNIE	USA 118745503					2	27	76	-437	0.08	-6	0.06	-5	6	-1	-20	76	3.30
TEN SPRINGS CELEBRITY STATUS	USA 116985503	50K	100	C	11JE1087	35	327	97	1462	-0.11	47	-0.08	35	293	305	334	237	2.92
TESK VON REBER-PP	USA 119025358					1	19	70	-1440	0.07	-55	0.05	-43	-286	-291	-301	-169	2.72
THREE VALLEYS CHIEF-ET	USA 116391865	50K	100	F	200JE66	84	186	95	317	-0.03	10	0.06	23	175	151	101	122	2.90
THREE VALLEYS F REN MAYER-ET	USA 117249536	50K	100	F	1JE780	29	163	95	-343	0.24	30	0.08	3	205	183	135	145	2.96
THREE VALLEYS TBONE MALACHI-ET	USA 116736154	50K	100	F	7JE1059	56	133	95	-320	0.20	24	0.08	4	168	141	86	84	2.77
TI-SUE MORTAR	USA 064105093	50K	100	F	200JE61	23	54	92	490	0.03	30	0.02	21	161	152	132	130	3.07
TJF DALLAS POUNDER 192-P	USA 067248192					1	11	63	-65	0.08	13	0.04	6	16	10	-8	-12	3.33
TJF MILES BUSTER	USA 067248203					2	14	64	-426	0.17	13	0.05	-6	76	63	35	10	2.88
TJF VISIONARY REGENCY	USA 067248196	80K	100	F	14JE662	211	2,870	99	1518	-0.12	47	0.04	63	411	387	333	284	3.23
TJF/LEE CARRIER MANTACHIE-ET	USA 116518707	50K	100	C	203JE978	4	73	93	115	-0.07	-9	-0.04	-3	-45	-33	-8	-56	3.07
TJF/LEE CARRIER MARRIOT-ET	USA 116518716	50K	100	C	11JE1033	30	69	93	-206	0.04	-2	-0.03	-13	-40	-27	0	-58	3.09
TJF/LEE GRNMO MACHETE-ET	USA 115852123	50K	100	F	203JE919	15	114	95	685	-0.11	11	-0.05	14	59	70	95	32	3.04
TJF/LEE LEXNTN MAGNETIC-ET	USA 116017840	50K	100	F	203JE940	1	16	85	-346	0.17	17	0.06	0	89	72	33	33	2.95
TJF/LEE LEXNTN MAGNIFICO-ET	USA 116017859	50K	100	C	29JE3630	69	266	97	-103	0.10	15	0.07	11	167	141	87	119	2.85
TJF/LEE LEXNTN MOMENTUM-ET	USA 116017792	50K	100	F	11JE994	52	393	98	-604	0.21	12	0.10	-3	80	60	12	34	3.18
TJF/LEE LEXNTN MONUMENT-ET	USA 116017813	50K	100	F	203JE941	24	252	97	-267	0.07	1	0.04	-1	-110	-117	-136	-173	3.20
TLJ VISIONARY GABE-P	USA 067210513	80K	100	F	14JE669	11	18	85	898	-0.11	20	0.00	32	193	185	168	93	3.01
TOG ALTABLITZ-ET	840003126218629	99K	100	F	11JE1320	7	201	96	881	0.02	47	0.02	35	543	525	487	451	2.77
TOG ZORRO-PP-ET	840003125202110	13K	100	F	54JE626	5	30	87	-325	0.25	33	0.09	5	366	339	282	309	2.84
JX TOLLENAARS DALE LANCE 837 {3}	840003000872038	50K	100	F	1JE763	80	657	98	1624	-0.10	55	-0.07	43	333	348	377	242	3.30
JX TOLLENAARS DALE MAVERICK 836 {3}	840003000872037	50K	91	F	97JE6193	14	91	94	-193	0.08	6	-0.01	-8	163	166	173	242	2.97
TOLLENAARS HEADLINE ALBERT	840003006005932	50K	100	F	203JE1152	3	92	92	580	-0.17	-6	-0.10	0	0	27	89	28	2.99
TOLLENAARS HEADLINE JAMES	840003006005926	50K	100	C	203JE1153	10	51	92	1004	-0.21	5	-0.07	21	89	106	141	61	3.11
TOLLENAARS HEADLINE LOU-ET	840003007525646	50K	100	F	14JE568	59	262	96	906	-0.06	30	-0.03	26	352	355	360	320	3.04
TOLLENAARS HEADLINE LUIGI	840003007525670	50K	100	F	11JE1111	32	101	95	1176	-0.12	30	-0.06	29	336	345	367	299	2.98
TOLLENAARS LEGAL LOUIS	840003006005912	50K	100	F	1JE787	38	380	98	531	0.00	25	0.06	31	333	305	246	251	2.83
TOLLENAARS LENNOX LANCE-ET	840003007525636	50K	100	F	1JE786	40	312	97	532	-0.06	13	0.00	19	291	285	272	296	2.92
TOLLENAARS LENNOX LASTING	840003000872022	50K	100	C	203JE1026	85	679	99	-149	0.04	1	0.05	4	174	157	123	197	2.86
TOLLENAARS LENNOX LONGLIFE	840003000872017	50K	100	C	203JE1025	4	14	86	-163	-0.06	-20	0.00	-5	70	65	58	103	2.76
TOLLENAARS LOT LOTTERY 1046-ET	840003007525647	50K	100	F	7JE1143	18	47	92	233	0.17	46	0.03	14	381	368	342	361	2.96
TOLLENAARS RAPTOR 889	840003000872090	50K	100	F	203JE1116	3	12	85	130	0.06	18	0.01	6	106	102	93	107	2.96
TOLLENAARS RENE 1128 SIR-ET	840003007737229	50K	100	F	7JE1158	49	139	96	219	0.22	55	0.09	25	352	327	269	293	3.22
TOLLENAARS RENEGADE 1129-D178-ET	840003007737230	50K	100	F	97JE102	8	18	86	14	0.24	48	0.10	20	289	261	197	269	3.17
TOLLENAARS RENEGADE MANSO	840003007737257	50K	100	C	203JE1281	11	94	94	-100	0.35	64	0.13	21	336	300	220	262	3.15
TOLLENAARS ROYALTY	840003009329066	50K	100	F	97JE111	75	846	99	1015	0.05	58	0.04	44	366	348	306	289	3.19
TOLLENAARS VIBRANT 1127-C207-ET	840003007737228	50K	100	F	97JE101	3	15	86	1188	-0.11	33	-0.04	34	321	325	335	298	3.12
TOLLENAARS VIRGIL ANSWER	840003007737219	50K	100	F	203JE1280	3	91	94	31	0.25	51	0.05	11	397	377	337	364	2.85
TOLLENAARS ZUMA ACHILLES	840003009329047	50K	100	F	1JE833	5	14	85	-320	0.12	9	0.09	6	230	203	144	222	2.87
TOP GENE PICTURE-ET	CAN 105182102	50K	100	F	200JE459	49	57	86	-456	0.01	-19	0.01	-15	-36	-36	-35	-6	2.89
TOWER VUE KOOP	USA 117646632	50K	100	F	200JE507	107	193	94	-1408	0.11	-47	0.11	-30	-424	-435	-467	-459	3.38
TOWER VUE PRIME TEQUILA-ET	USA 114816452	HD	100	F	76JE156	1,443	5,027	99	-1393	0.21	-28	0.09	-34	-379	-382	-398	-440	3.40
TOWNSIDE GBJ RAMBO FEVER	USA 116480361				107JE1394	10	32	81	-940	0.14	-18	0.05	-24	42	30	6	66	2.73
TRAILBLAZER CCCJ BARRACUDA-ET	CAN 108820219	80K	100	F	200JE1029	53	73	86	-80	0.02	0	0.03	3	122	110	85	60	2.81
TRANS OVA BROILER NEAL F539-ET	USA 118082729	50K	100	F	7JE1300	19	34	89	-282	0.20	25	0.04	-2	175	162	136	140	2.90
TRANS OVA CRITIC GRANT F655-ET	840003008897846	50K	100	C	7JE1301	21	46	91	1280	-0.16	27	-0.10	26	265	283	324	197	2.90
TREGIBBY YEGABOMB	GBR 772100910	45K	100	F	522JE1728	31	61	80	-1299	0.22	-22	0.06	-36	-224	-223	-225	-233	3.28
TRINITYS BALLARD CARL/EASTGLEN	USA 118441566	8K	100	C		1	15	85	715	-0.04	25	-0.01	23	259	258	255	166	3.09
UHT CANAAN BRODIE	USA 116193298	50K	100	F	203JE942	19	209	97	271	0.02	16	0.00	9	155	153	149	68	2.96
UNIQUE SENIOR HIP HOP-ET	USA 115902480	50K	100	F	7JE1018	40	83	93	-246	-0.01	-13	-0.02	-12	-47	-42	-29	-19	2.89
VALENTINO FASH	USA 117622652	50K	100	C	14JE585	37	83	93	583	-0.08	12	0.01	22	126	119	105	22	3.06
VALLEY OAKS ACTION ANDY	USA 067261953	50K	100	F	11JE1040	27	71	94	33	-0.03	-5	0.03	7	31	22	1	-48	3.01
VALLEY OAKS JEVONS JUMPSTART	USA 067069788	50K	100	F	44JE517	17	32	89	438	-0.17	-14	-0.08	-1	-93	-75	-33	-88	2.75
VALLEY OAKS JEVONS THRILLER	USA 067261691	50K	100	F	14JE542	67	196	96	64	0.16	34	0.05	13	176	158	119	132	3.00
VALSIGNA DEVOTION COLACHO {5}	USA 118624563	80K	100	F	11JE1223	16	33	89	585	0.17	63	0.03	27	413	396	360	263	2.92
VALSIGNA MARVEL CHEKELO	USA 118506982	80K	100	F	11JE1207	67	1,141	99	659	0.09	50	0.07	38	540	504	432	457	2.73
VAN DE CHILI CHILLAXIN	USA 067381550	99K	100	F	29JE3988	26	69	91	800	-0.06	26	-0.01	26	325	320	311	262	2.94
VAN DE CHILI CHIPPEWA-ET	USA 067381548	99K	100	F	7JE1480	27	53	90	150	0.09	26	0.11	28	301	264	182	233	3.02
VAN DE MEDICINEMAN	USA 067381522	50K	100	F	200JE391	51	256	97	547	0.14	54	0.12	45	407	363	266	268	3.12
VAN DE Q ZIK ZEBULON-ET	USA 067541066	50K	100	F	1JE767	156	1,613	99	-641	0.36	38	0.08	-8	390	370	328	444	2.93
VAN DE VERMEER AZTEC	USA 067341238	50K	100	C	1JE783	39	109	95	7	0.18	36	0.01	3	188	180	165	122	2.84
VAN DE ZEGION	USA 067341252	50K	100	F	11JE1097	70	1,687	99	692	0.08	49	0.00	25	318	315	306	241	3.20
VANDERHAAK ACTION SETH-ET	USA 068629543	50K	100	F	11JE1048	35	150	96	598	0.08	44	-0.04	13	265	271	286	194	2.91
VERDURELEA RICARDO	CAN 009977435	50K	100	F	200JE166	42	45	86	-151	0.00	-8	-0.02	-9	-12	-6	7	4	2.91
VERJATIN ARTIST-ET	CAN 106829771	50K	100	C	80JE4021	14	27	88	473	0.08	38	0.02	21	246	235	211	222	3.01
VERJATIN ASTUCE-ET	CAN 106829772	50K	100	F	200JE510	40	54	86	174	0.04	17	0.02	10	113	106	90	73	3.02
VERJATIN HALL OF FAME-ET	CAN 106192178	50K	100	F	200JE486	21	43	91	300	0.01	17	0.00	11	196	194	190	219	3.08
VERJATIN LINWOOD-ET	CAN 107818292	80K	100	C	200JE530	21	48	91	165	0.11	30	0.02	10	255	248	231	168	3.04
VERJATIN ROADRUNNER	CAN 108192327	80K	100	F	200JE533	56	83	87	558	0.07	41	0.00	21	252	244	227	227	2.94
VERJATIN WESTSTAR-ET	CAN 109411770	99K	100	F	200JE1064	23	127	93	996	0.06	60	0.04	45	511	484	426	394	2.86
VERMALAR BRANDON-ET	CAN 107206270	50K	100	F	147JE6211	46	72	86	-460	0.17	10	0.06	-4	78	61	24	12	2.94
VERMALAR BRUCE-ET	CAN 107206271	50K	100	F	200JE511	365	1,194	99	-272	0.18	23	0.09	7	215	192	140	154	3.05
VERMALAR IMPLOSION-ET	CAN 106325919	50K	100	F	200JE494	43	37	85	-330	0.05	-6	0.05	-3	-76	-87	-110	-93	3.04
VERMALAR ULYSSE-ET	USA 067012181	50K	100	F	147JE6212	44	64	90	-397	0.29	37	0.10	5	316	291	235	286	3.13
VICS MARVEL SHELBA	USA 118458896	80K	100	F	1JE877	5	38	90	854	-0.16	7	-0.04	22	238	242	252	235	2.92
VICS PERFORM SANTANA-ET	USA 118371063	80K	100	F	11JE1193	51	789	99	332	-0.08	-1	-0.02	7	222	224	231	289	2.88
VIDA BOA VALENTINO MADDEN {4}	USA 067415153	50K	100	F	1JE801	216	3,476	99	-26	0.12	23	0.05	9	295	277	239	232	2.89
VTF BLUEPRINT ELISE ORIE-ET	USA 115875308	50K	100	F	14JE529	55	154	94	2	0.08	15	0.06	11	-33	-43	-69	-38	3.39

PL	LIV	DPR	CCR	HCR	GFI/ EFI	JPI	Type Hrds	Type Daus	Type REL	FS	ST	SR	DF	RA	RW	RL	FA	FU	RH	RUW	UC	UD	TP	TL	RTP RV	RTP SV	JUI
0.0	-0.8	-0.7	-0.2	-0.7	9.1	49	25	77	92	1.1	1.7	0.7	0.7	L0.7	0.7	P0.1	S1.1	1.1	0.2	0.5	0.5	S1.8	C0.9	S0.4	C1.0	C0.4	15.5
0.1	-1.2	-1.3	-2.1	0.3	8.2	93	34	78	91	1.4	2.7	0.7	1.3	L1.4	0.7	S0.7	S0.5	0.5	0.5	1.0	1.0	S1.3	C1.0	L0.8	C0.2	C0.3	12.5
0.7	-3.0	2.3	3.0	2.1	7.4	12	2	9	51	1.1	0.3	-1.1	0.6	H0.9	-0.2	P0.6	S0.4	1.4	1.4	0.2	-0.2	S2.3	C0.5	S0.1	C0.3	B0.1	17.9
1.6	-1.4	-1.0	-2.2	-0.6	7.8	82	24	69	91	0.7	1.0	1.3	0.6	H0.6	1.3	0.0	S0.1	0.7	0.1	0.5	0.8	0.0	C0.3	L0.5	C0.2	B0.7	5.0
1.0	1.6	4.3	4.4	2.4	2.4	-76	0	0	11																		
1.1	0.1	-0.1	-1.1	-1.9	6.5	61	45	72	85	-0.1	-0.7	-0.6	-0.5	H0.3	-0.6	S0.1	L0.7	0.7	1.0	-0.3	-0.6	S1.0	W1.3	S0.4	W0.9	C0.2	5.7
1.1	1.6	-0.7	-0.1	0.7	6.7	45	10	28	86	0.1	-1.0	-0.7	-0.6	L0.3	-0.5	P0.3	S0.2	0.9	0.6	-0.5	-1.4	S0.1	W0.3	0.0	W0.7	C0.6	-1.3
1.2	0.0	-1.7	-1.0	0.6	8.3	42	24	30	87	0.5	0.3	0.4	0.3	L0.7	0.2	S0.2	S0.4	0.7	0.5	0.2	-0.4	S0.2	C0.5	L0.2	C0.1	C0.6	3.0
-0.6	-1.5	-0.8	-0.5	1.8	5.7	37	10	20	84	-0.3	0.7	-0.1	0.5	L0.9	-0.4	0.0	S0.3	-0.9	0.4	0.4	0.1	D1.6	W0.8	L1.7	W1.6	B0.5	-12.0
-1.1	-1.0	-1.3	-0.9	0.2	7.2	-2	1	10	54	0.6	0.6	0.5	0.4	L0.4	0.4	S0.2	L0.2	0.5	0.7	0.8	0.2	S0.7	C0.5	S0.5	C0.3	C0.2	8.7
1.0	1.0	-1.4	-1.6	-2.4	7.3	13	2	13	56	0.4	0.2	-0.2	0.1	H0.1	-0.1	S0.1	S0.1	0.9	0.5	-0.2	-0.1	S1.1	W0.3	L0.6	W0.6	B0.6	7.0
1.8	-3.1	-3.1	-1.9	2.4	10.0	126	154	1,152	99	2.0	1.1	0.8	1.4	L0.3	0.5	S0.2	S0.5	1.2	2.2	1.1	0.8	S0.7	0.0	L0.2	C0.2	B0.1	15.2
1.1	1.6	-0.4	-0.7	0.5	7.6	-22	3	55	90	0.4	0.9	1.4	-0.4	L0.9	1.5	P0.1	S0.1	0.4	-0.2	-0.3	0.3	S0.3	0.0	L0.5	C0.1	C0.8	2.3
1.2	1.6	-0.8	-1.0	-0.2	7.5	-18	20	36	88	0.6	0.5	0.6	-0.4	L0.3	1.0	S0.3	L0.1	1.4	0.1	-0.3	0.3	S1.7	C1.2	S0.3	C0.6	C0.5	15.0
-0.3	-0.6	-1.5	-1.4	-0.5	8.2	22	10	64	91	0.4	-1.0	-0.7	0.7	H0.3	-0.2	S0.1	L0.1	-0.4	0.5	0.5	0.6	D0.2	W0.4	S0.4	C1.2	B1.0	1.8
-0.1	0.4	-1.2	-2.0	-0.3	8.4	17	1	6	82	0.7	-0.2	0.6	0.1	L0.5	0.1	P0.3	S0.5	0.7	0.8	0.1	0.1	S0.2	C0.1	0.0	0.0	0.0	5.5
0.0	1.5	-0.2	-1.2	0.2	7.9	49	39	83	91	0.6	-0.2	0.0	0.4	L0.2	0.0	P0.3	S0.6	0.6	0.3	0.3	-0.2	0.0	C0.4	0.0	C0.5	0.0	2.3
0.4	2.4	-0.4	-1.0	0.1	8.3	7	36	169	95	0.4	-0.3	0.5	-0.4	L0.7	0.3	P0.1	S0.4	0.8	0.5	-0.3	0.1	D0.1	W0.2	S0.2	W0.9	C0.3	3.5
-2.3	-0.8	-2.9	-4.2	-1.3	8.1	-42	12	91	93	0.0	0.9	0.4	0.5	L1.2	0.1	S0.7	L0.2	-0.5	0.1	0.4	-0.1	D0.2	C0.1	S0.5	C0.3	C0.5	-1.5
1.4	-0.4	-3.2	-1.5	2.4	8.2	63	4	9	81	0.6	-0.5	-0.2	0.4	L1.4	-0.7	S0.9	L0.6	0.4	0.7	0.3	-0.3	S0.5	W0.4	S0.3	W0.2	C0.4	4.1
6.5	2.3	0.0	0.9	5.1	9.5	159	1	1	79	1.5	0.4	-0.2	1.0	L1.0	-0.2	P0.4	S0.3	0.9	1.6	0.7	-0.3	S0.9	0.0	S0.9	W0.5	0.0	11.1
5.1	1.9	1.1	1.1	1.5	8.0	99	6	25	84	1.2	1.2	0.2	0.6	L0.2	0.1	P0.1	S1.1	0.9	1.2	0.5	0.9	S2.2	W0.4	L0.3	C0.3	C0.1	18.1
1.8	-0.2	-2.5	-2.5	0.2	5.7	84	24	104	92	0.5	0.5	0.7	0.5	H0.4	0.4	P0.3	L0.3	0.1	0.7	0.3	0.6	S0.1	C0.4	S0.2	C1.3	B1.1	5.7
5.2	0.8	5.1	4.3	0.8	4.2	37	2	7	80	-0.3	0.4	0.3	-0.8	H0.1	0.4	P0.7	S0.3	-0.4	-0.5	-0.6	-0.1	S0.5	W0.3	L0.3	W0.3	B0.4	-1.5
1.4	2.0	0.8	0.6	-0.9	6.6	-2	3	65	89	0.0	0.1	0.1	-0.2	L1.8	0.0	S0.4	L0.2	-0.3	0.2	-0.1	-0.2	0.0	W0.6	S0.3	W0.9	C1.4	-1.4
1.3	0.5	-0.8	-1.9	-1.5	8.4	28	7	11	83	0.2	-0.3	-0.2	0.7	L0.3	-0.3	S0.1	L0.2	0.2	0.1	0.5	0.0	0.0	C0.3	S0.2	C1.1	C0.2	1.6
3.8	2.8	0.9	0.9	0.0	8.4	101	32	78	91	1.1	0.8	0.4	0.9	L0.5	0.1	P0.3	S0.7	1.2	1.3	0.7	0.1	S1.1	C0.4	S1.0	C0.4	C0.5	14.3
3.2	3.5	0.5	0.5	-1.3	7.2	96	24	65	91	0.9	0.8	0.3	1.0	L1.0	0.2	P0.1	L0.2	0.2	1.5	0.8	0.5	S0.4	W0.2	L0.2	C0.1	B0.5	7.7
2.5	1.8	-0.6	0.4	1.0	6.9	108	22	58	89	0.7	0.0	0.1	0.0	H0.8	0.1	P0.3	S0.3	1.4	0.1	0.0	-0.3	S2.0	C0.1	S0.9	C0.2	C0.7	13.6
3.4	1.5	1.8	3.1	1.1	6.8	95	14	33	86	1.2	0.4	-0.2	0.2	H0.5	-0.1	P0.8	S1.6	2.0	1.1	0.2	-0.5	S2.6	C0.1	S0.6	C0.5	0.0	19.4
2.7	-0.9	2.1	2.7	1.4	8.8	68	51	297	97	1.3	0.8	-1.1	0.7	H0.1	-0.6	P0.2	S0.8	1.6	1.2	0.5	-0.5	S3.5	W0.4	L0.1	C1.3	C0.3	20.8
3.1	2.2	2.4	2.3	1.6	8.8	40	0	0	79	0.6	-0.5	-1.0	-0.9	L0.4	-0.8	P0.5	S0.4	1.0	0.2	-0.7	0.1	S2.2	C0.6	S0.4	C0.7	C0.2	14.9
3.8	0.9	1.7	2.3	1.8	7.2	97	15	42	89	0.9	0.5	0.9	0.5	H1.0	0.3	P0.8	S0.7	1.0	0.9	0.4	0.6	S0.5	W0.7	L1.3	W0.3	B1.2	6.8
0.6	-0.4	0.7	1.1	-0.5	6.6	26	0	0	77	-0.5	-0.3	0.2	0.1	L0.3	-0.1	S0.3	0.0	-0.5	-0.7	0.0	-0.2	D0.5	0.0	L0.2	C0.2	C0.3	-6.6
1.3	0.3	-0.1	0.4	2.0	6.2	84	31	72	93	0.1	-0.2	-0.2	0.7	L0.4	-0.2	S0.8	S0.1	-0.2	0.3	0.6	-0.7	D1.0	W1.0	S0.5	W0.4	C1.7	-7.3
0.0	-0.3	1.2	1.3	0.3	5.4	70	2	2	78	-0.3	0.0	-0.4	0.2	L0.2	-0.5	S0.4	S0.3	-0.4	-0.1	0.2	-0.5	D1.4	W0.1	0.0	W0.2	C1.0	-9.7
-0.1	-0.8	-0.4	-1.0	-0.9	4.3	80	4	24	85	0.2	0.2	-0.2	0.6	L1.0	-0.3	S0.9	L0.1	-0.3	0.6	0.4	0.1	D1.2	C0.5	S0.3	C1.0	C1.0	-3.1
0.3	0.1	-0.9	-1.3	1.5	6.1	99	24	142	94	-0.8	0.1	-0.5	0.2	L1.9	-0.8	S1.3	L0.9	-1.5	-0.7	0.2	-0.9	D0.6	C0.1	S0.5	W0.3	C2.1	-11.3
2.4	1.4	0.3	2.0	1.4	8.0	95	1	1	79	-0.1	-0.3	-1.0	1.1	L0.2	-0.7	S0.7	L0.4	-1.0	1.0	0.8	0.8	D1.0	W0.9	L0.2	W0.3	0.0	-3.0
3.0	1.6	1.3	1.7	1.5	7.7	109	1	23	88	-0.3	-2.6	-2.3	-0.4	L0.3	-1.3	S0.5	L0.3	0.0	0.9	-0.3	-0.4	0.0	W1.9	0.0	W2.4	C0.3	-1.7
2.3	1.7	1.7	2.0	1.3	4.6	80	1	1	77	0.6	-2.7	-1.4	0.0	H0.3	-1.0	S0.2	S0.2	1.3	1.2	0.0	-0.1	S1.5	W0.1	S0.1	C0.3	C0.4	13.2
1.9	1.3	1.4	2.9	-0.7	6.2	-8	36	48	80	0.1	0.2	0.3	-0.6	0.0	-0.1	P0.5	S0.3	0.5	0.4	-0.5	0.2	S1.4	C0.1	L0.4	0.0	0.0	8.9
-3.2	-3.5	-3.6	-4.4	-1.3	4.1	-128	71	147	92	1.7	2.3	0.9	0.9	H1.0	1.2	P0.5	S0.9	2.1	1.5	0.7	0.5	S2.3	C0.7	L1.1	C1.1	B0.7	21.3
-2.5	-4.3	-4.5	-5.7	-1.9	3.6	-124	976	3,388	99	1.8	3.3	0.8	0.9	H0.5	1.3	P0.9	S0.5	2.0	1.4	0.7	0.7	S3.4	C1.1	L1.6	C1.2	B0.8	26.2
4.0	1.9	2.3	3.2	0.5	5.7	10	9	19	66	0.4	0.0	-0.3	-0.4	H2.2	0.5	P1.1	S1.4	1.4	0.3	-0.4	-0.5	S1.9	W0.6	S0.1	W1.4	0.0	10.7
3.3	-0.4	-1.3	-0.3	1.3	7.7	39	40	57	81	1.2	0.4	0.6	0.1	H0.8	0.2	P1.0	S1.1	2.6	0.9	0.0	-0.2	S2.5	W0.1	L0.1	W0.3	B0.1	19.9
2.2	1.3	0.6	0.2	-2.1	4.2	41	6	11	80	-0.7	-0.5	-0.6	-0.9	H0.3	-0.2	0.0	S0.3	0.3	-0.7	-0.7	-0.7	S1.1	C0.1	S1.3	W0.7	C0.6	3.4
3.9	1.4	-1.1	-1.9	-1.8	8.5	77	10	20	85	0.3	-1.3	-0.8	-0.1	L0.4	-0.7	S0.1	L0.4	-0.2	0.2	-0.1	0.3	S0.5	C0.2	S0.2	C1.4	B0.4	3.9
0.4	-1.6	-1.6	-1.4	0.9	3.7	-71	18	32	73	1.1	0.7	-0.1	0.0	H0.7	0.3	P1.0	S0.5	2.2	0.7	0.0	0.4	S3.3	C1.0	S0.1	C0.6	B0.3	25.8
2.9	2.4	-2.1	-0.9	-1.0	7.2	72	1	14	82	0.9	-1.1	-0.1	0.7	H0.2	-0.1	S0.2	S0.3	1.1	1.4	0.5	1.2	S0.1	C0.4	S0.3	C0.7	B0.3	12.9
2.0	1.7	-2.4	-2.1	-0.5	8.9	33	8	68	92	0.7	-0.2	-0.7	0.7	H0.4	0.0	P0.4	S0.5	0.2	0.3	0.5	-0.9	S1.1	W0.2	L0.5	W1.6	C1.3	1.8
1.3	0.3	1.2	1.2	-0.6	6.2	-10	21	31	86	0.6	1.9	0.6	-0.1	L0.3	1.0	S0.1	L0.2	0.6	0.2	0.0	-0.1	S2.0	C0.4	L0.6	W0.8	C0.5	10.3
0.8	-0.9	-3.5	-3.9	-0.4	11.0	38	10	21	85	1.6	0.1	0.0	1.2	L0.2	0.3	P0.7	S0.5	1.9	1.5	0.9	-0.6	S1.4	C0.7	S0.6	C1.8	B0.1	15.2
1.1	1.4	-2.1	-3.2	-1.8	8.3	3	21	54	90	0.3	-1.2	-0.6	-0.1	H0.3	-0.7	P0.4	S0.1	0.3	0.1	0.0	0.2	D0.1	W0.2	L1.0	0.0	B0.2	-0.4
-0.5	-2.1	-1.2	-0.7	-2.2	7.6	-3	7	17	84	0.6	-0.9	-1.2	0.8	H0.2	-1.0	S0.6	L1.0	0.3	1.3	0.6	0.5	S0.4	C1.0	S0.2	C0.7	B0.1	9.6
0.0	-0.4	-0.3	-1.0	-0.3	8.6	36	37	91	91	-0.1	-1.0	0.0	1.1	H0.4	-0.3	S0.3	L0.6	-1.2	0.1	0.9	0.0	D3.1	W0.9	L0.2	W1.4	C0.5	-18.3
2.8	-0.1	-3.2	-4.1	-0.7	10.8	107	13	26	87	1.8	0.9	0.3	1.6	L0.9	0.8	P0.2	S0.4	1.2	1.4	1.2	0.8	S1.1	C1.2	L0.3	C2.1	B1.2	16.3
5.2	2.3	0.8	3.0	4.0	7.6	163	42	650	98	1.0	1.7	0.6	0.5	L0.2	1.3	S0.3	S0.2	0.4	-0.1	0.4	0.9	S1.3	C0.1	S0.1	C1.0	C1.2	10.6
4.9	1.2	-0.6	1.4	5.2	8.2	96	16	23	84	0.9	0.6	0.2	1.0	L0.6	0.1	S1.1	L0.2	0.3	0.6	0.8	0.0	S0.5	W0.3	S0.2	W0.1	B0.3	4.7
2.4	-1.3	-0.3	0.9	1.1	6.9	94	13	20	84	1.0	0.9	-0.3	0.9	L0.4	0.2	S0.7	S0.1	1.4	1.6	0.7	-0.6	S1.9	W0.9	S0.1	W0.5	B0.2	13.5
0.6	0.3	-2.5	-1.8	-0.1	6.8	105	23	48	88	0.2	-0.4	0.3	0.9	L0.1	0.4	P0.1	S0.4	0.2	0.7	0.7	-0.7	D0.8	C0.3	S0.2	W0.1	C1.0	-3.1
4.1	4.0	4.8	6.3	3.5	4.5	113	60	461	98	0.4	-1.7	-1.4	0.2	H1.9	-0.4	S0.2	0.0	1.0	0.9	0.1	-0.3	S2.2	W1.6	S0.7	W0.9	B0.5	13.0
1.3	0.3	-1.3	-1.1	-1.1	6.6	42	14	27	85	-0.2	-1.8	-0.3	-0.3	L0.1	-0.5	S0.3	L0.1	0.3	-0.1	-0.2	-0.7	D0.1	W0.4	S0.5	W2.0	C0.8	-2.3
1.7	1.6	-1.1	-1.3	-2.2	6.1	82	37	1,033	99	0.9	1.3	0.0	1.1	L0.3	0.0	S1.4	0.0	0.8	1.3	0.9	0.8	S0.2	C0.6	S0.5	C1.7	B1.3	11.3
2.6	1.3	-1.3	-1.2	0.6	9.2	62	24	85	92	0.8	1.7	1.0	1.1	L0.8	0.6	S0.1	S0.2	-0.2	0.0	0.8	1.0	D0.7	C1.0	S0.1	C2.5	B0.3	1.7
1.5	-0.4	0.8	0.2	-1.6	6.8	8	28	36	80	0.7	-0.1	-0.3	0.3	L0.2	-0.3	S0.3	L0.3	0.5	0.9	0.2	0.5	S1.7	C1.0	S1.3	0.0	B0.2	16.7
1.4	-1.4	0.8	-0.1	-0.1	9.4	67	11	17	83	0.1	1.7	0.3	0.1	L1.1	0.3	0.0	0.0	0.1	-0.1	0.1	0.4	S0.1	W0.1	L0.4	W0.6	C0.6	1.3
1.3	-1.4	-0.6	-0.8	-1.1	8.4	28	30	45	81	0.5	2.7	0.6	0.1	L1.7	0.4	P0.5	S0.7	0.7	0.3	0.0	0.4	S1.4	W0.5	L0.1	C0.1	C0.4	9.8
2.9	-1.2	2.1	1.9	1.0	8.2	58	9	16	84	1.0	1.2	0.0	0.5	0.0	0.2	P0.7	S0.5	0.9	0.9	0.4	0.8	S1.0	W0.7	L0.3	W0.7	C0.2	11.2
2.8	2.0	-1.7	-1.8	0.6	7.5	69	9	11	81	1.2	-0.3	-0.6	0.5	H0.1	-0.1	P0.3	0.0	1.6	1.4	0.4	-0.1	S2.2	W0.3	S0.7	C0.1	B0.1	18.5
1.0	-1.6	0.7	-1.3	-0.2	9.1	70	44	62	81	0.8	3.2	-0.1	1.8	L1.3	-0.1	S1.0	0.0	-0.9	0.1	1.4	0.8	D0.6	W0.3	L0.6	C0.2	C0.7	-3.0
4.4	-2.0	-1.2	-1.1	1.2	9.0	146	9	68	90	1.5	1.2	0.7	1.3	H0.2	0.4	S0.1	S0.5	1.2	1.9	1.0	0.0	S0.8	W0.1	L0.3	W0.7	C0.1	11.5
1.4	0.4	-1.4	-1.7	0.0	8.4	19	37	62	81	0.9	0.7	0.2	0.4	H0.7	0.3	S0.5	S0.4	0.8	0.5	0.3	0.1	S1.4	C1.7	S0.2	C1.1	C0.1	12.7
2.1	1.1	0.0	-1.3	-1.6	8.3	56	274	766	98	1.4	1.9	0.5	0.7	H1.3	1.1	P0.2	S0.9	1.7	0.5	0.5	0.5	S2.6	C1.1	L0.2	C1.3	B0.2	20.9
-1.8	-1.2	-0.9	-1.7	-2.1	6.3	-24	30	30	79	0.4	1.6	-0.1	0.6	L0.1	0.1	P0.4	0.0	-0.1	1.1	0.4	-0.7	S0.9	W0.3	L0.3	W0.7	C0.4	3.1
2.6	1.8	1.2	1.1	2.3	8.5	84	7	20	86	1.7	0.9	0.1	1.5	0.0	0.5	P0.2	S0.9	1.5	1.0	1.1	0.8	S1.2	C1.7	S0.1	C1.9	C0.9	17.8
3.3	2.5	1.3	1.7	1.7	8.7	84	4	28	86	1.0	-0.4	-0.3	0.8	L0.1	-0.2	S0.5	L0.5	0.3	1.1	0.6	0.6	S0.6	C0.7	S0.2	C1.8	C0.6	10.0
4.8	1.5	4.1	4.7	4.0	8.3	86	30	379	98	0.3	-2.2	-1.1	-0.1	H0.8	-0.8	S0.8	L0.4	0.7	0.1	-0.1	-0.3	S1.9	W0.2	S1.1	C1.0	B0.6	11.1
4.4	3.7	0.6	0.4	0.2	8.7	76	70	423	97	0.9	0.9	0.1	0.5	L1.1	0.5	P0.1	S0.2	0.5	0.3	0.3	-0.1	S0.7	C0.3	0.0	C0.4	C0.6	5.4
-3.3	-2.4	-1.1	-0.8	1.7	6.9	-18	17	45	87	-0.3	0.5	-0.1	-0.1	L1.5	-0.3	S0.3	S0.1	-0.8	-0.2	0.0	-0.2	D1.3	C0.3	L0.4	W0.8	C0.3	-9.7

December 2019, All Summarized Bulls - Alphabetical Order

Name of Bull	Registration Number	GT	BBR	JH1	NAAB Code	No. Hrds	No. Daus	REL %	Milk	% Fat	Fat	% Prot	Prot	CM$	NM$	FM$	GM$	SCS
WADELAND ACTION STARK {4}	USA 072218485					2	122	91	-33	0.02	3	0.04	6	149	139	117	141	3.06
WADELAND ACTION VLAD	USA 072218384					1	75	89	-282	0.00	-13	0.03	-4	10	2	-14	-12	2.97
WAUNAKEE ARTIST PROFIT	USA 066857879	50K	100	F	11JE1052	81	1,891	99	547	-0.16	-6	-0.06	7	99	113	146	152	2.98
WAUNAKEE CRITIC PERKY-P-ET	USA 071436041	50K	100	C	29JE3859	39	94	93	301	-0.06	3	-0.04	3	84	92	112	65	2.96
WAUNAKEE DIGNITARY PROGRESS-ET	USA 071436055	80K	100	F	29JE3885	45	81	93	643	0.00	31	-0.03	17	279	279	282	259	2.83
WAUNAKEE DIGNITARY PROTECTOR-ET	USA 071436056	50K	100	F	29JE3886	68	292	97	1653	-0.11	54	-0.05	48	320	322	327	261	2.99
WAUNAKEE EXHORT	USA 072457902	80K	100	F	11JE1218	44	273	97	870	0.13	68	0.01	34	514	502	474	398	3.00
JX WAUNAKEE HARRIS PISTOL {5}	USA 073596577	99K	100	C	29JE4025	21	42	88	1597	-0.05	65	-0.02	53	400	392	374	229	3.00
JX WAUNAKEE JAMMER PURE {5}-ET	USA 073596560	99K	100	F	7JE1491	41	86	92	1298	-0.04	54	-0.06	34	391	396	411	325	2.89
WAUNAKEE JENTRY	USA 071436062	80K	100	F	29JE3904	30	52	91	799	0.04	46	0.04	37	319	297	249	234	2.94
WAUNAKEE LEGAL PERFORM	USA 066857901	50K	100	F	11JE1114	231	7,821	99	1218	-0.11	35	-0.08	28	292	301	325	165	2.78
JX WAUNAKEE LEGAL POWERFUL {4}	USA 066857916	50K	90	F	29JE3800	44	102	94	645	-0.02	27	0.04	31	148	131	92	55	3.07
WAUNAKEE PERFORM JANITOR-ET	USA 071436079	80K	100	F	29JE3896	23	65	92	252	0.01	14	-0.03	4	95	97	106	37	2.86
WAUNAKEE VALSON JOVIAL	USA 073596512	80K	100	F	11JE1237	22	74	92	491	-0.06	11	0.02	21	128	119	99	109	3.07
WETUMPKA BLACKSTONE NOMAD	USA 067244101	50K	100	F	1JE761	42	86	93	-608	0.13	-4	0.09	-5	23	2	-46	11	2.99
WETUMPKA MERCHANT NORM	USA 067248135	50K	100	F	11JE1116	24	75	93	484	0.08	40	0.04	25	348	328	288	243	2.88
WF ACTION TERPSTER	USA 118049214	80K	100	F	94JE3877	105	180	95	-78	-0.16	-36	-0.02	-7	-140	-129	-108	-146	3.16
WF CUSTOM AJAX	USA 118595621					1	28	74	-573	0.11	-7	0.04	-12	34	25	6	42	2.99
WF EXCITATION GURU	USA 118742612					3	13	65	-556	0.11	-5	0.03	-15	-45	-46	-50	-48	3.06
WF SUREFIRE TRIBUTE	USA 118246237	8K	100	F		1	16	84	-539	-0.09	-43	-0.04	-28	-189	-169	-127	-121	3.01
WICKS MARVEL MCILROY-ET	USA 067288124	80K	100	C	11JE1191	5	16	86	610	0.02	33	-0.04	13	332	339	356	276	2.94
WICKS TEE TIME	USA 067288107	50K	100	F	11JE1144	81	711	99	910	-0.05	32	-0.02	29	252	249	244	106	3.02
WILL DO VALENTINO WARRANT-ET	USA 118272319	80K	100	F	14JE628	74	384	97	929	-0.14	16	-0.05	23	215	221	236	142	2.93
WILLAND LRT DYNAMO	NZL 000311029				190JE87	1,729	7,191	53	-802	0.29	16	0.19	7	176	126	16	131	3.00
WILSONVIEW AL MOMENTOUS	USA 117034228	50K	100	F	29JE3739	36	76	93	263	0.04	21	-0.02	5	139	148	165	147	3.21
JX WILSONVIEW AXIS STOKED {5}	USA 119110252	99K	100	F	29JE3997	22	55	90	1529	-0.19	33	-0.03	48	336	330	319	175	2.88
WILSONVIEW BLUEPRINT MADDIX-ET	USA 067010046	50K	100	F	14JE539	84	335	97	1153	0.02	58	0.03	48	332	314	274	272	3.21
WILSONVIEW D MARSHALL-ET	USA 118212148	80K	100	F	14JE633	33	82	93	175	0.17	43	0.13	33	339	295	200	247	3.07
JX WILSONVIEW DALE SEAN {3}-ET	USA 067032711	50K	90	F	29JE3658	62	214	97	467	0.00	23	-0.02	12	168	175	188	144	3.19
JX WILSONVIEW FAST SUMMARY {4}	USA 118380667	80K	91	F	14JE640	49	769	99	977	0.03	52	0.03	41	361	346	309	271	3.15
WILSONVIEW FASTRACK MERLIN-ET	USA 118367914	80K	100	F	7JE1345	45	113	94	-7	0.31	61	0.13	25	464	427	345	381	3.20
JX WILSONVIEW GANNON MIDNIGHT {3}-ET	USA 116826277	50K	92	C	1JE769	22	91	94	194	0.02	13	0.01	9	168	161	146	173	2.90
JX WILSONVIEW HARRIS MCDONAL {5}	USA 119106701	99K	100	F	7JE1495	20	56	90	1142	-0.03	47	0.05	51	362	335	276	235	3.01
WILSONVIEW IF MATT-ET	USA 118367941	80K	100	F	7JE1344	393	3,325	99	399	0.04	27	0.03	20	302	288	257	256	2.93
WILSONVIEW IMPULSIVE BOOKER	USA 067032714	50K	100	F	29JE3656	46	200	96	166	0.07	22	0.05	16	231	211	168	179	2.88
WILSONVIEW IRWIN MATRIX-ET	USA 118367923	80K	100	F	203JE1424	61	786	99	136	0.11	28	0.05	14	220	205	173	131	3.08
WILSONVIEW JEVON MAGNUM-ET	USA 067010044	50K	100	F	203JE927	248	6,946	99	1136	0.12	78	0.01	42	466	453	424	392	2.97
WILSONVIEW JOHNSON MAGISTRATE-ET	USA 067032719	50K	100	C	1JE752	44	89	94	-24	-0.01	-4	0.05	9	97	80	43	72	2.92
JX WILSONVIEW LAYNE SKIPPER {4}-ET	USA 118573504	80K	92	F	7JE1418	30	59	92	299	0.15	44	0.01	12	344	336	322	290	2.89
JX WILSONVIEW M/Z STORMY {4}-ET	USA 118313241	8K	100	C	97JE113	132	1,255	99	245	0.07	25	0.07	23	302	273	211	143	2.78
JX WILSONVIEW MAGNUM STEELY {4}-ET	USA 118987190	80K	91	F	7JE1459	39	93	93	542	0.06	37	0.01	21	326	315	294	234	2.85
WILSONVIEW MARCELLO-ET	USA 118224651	80K	100	F	29JE3900	26	42	90	43	0.22	45	0.13	28	308	266	172	198	3.02
JX WILSONVIEW MARVEL SCORCH {4}-ET	USA 118318684	80K	93	C	1JE860	163	1,614	99	715	-0.01	31	0.00	25	259	252	238	132	2.95
JX WILSONVIEW MARVEL SETH {4}-ET	USA 118313205	80K	90	F	147JE6216	7	15	88	1050	0.01	51	-0.01	35	367	361	350	242	3.03
JX WILSONVIEW MARVEL SOUL {4}-ET	USA 118313166	8K	100	F	203JE1422	23	201	96	452	0.08	37	0.01	19	291	283	265	188	3.05
JX WILSONVIEW MARVEL SULLY {4}-ET	USA 118313223	80K	90	F	11JE1190	66	893	99	634	0.08	47	0.05	32	415	396	353	296	3.10
JX WILSONVIEW MAXWELL {3}-ET	USA 067032725	50K	91	F	200JE73	41	170	96	374	0.07	32	-0.01	12	201	197	191	191	2.89
WILSONVIEW MCARTHUR-ET	USA 116897941	50K	100	F	29JE3730	65	140	94	399	0.06	31	0.01	17	107	105	97	65	3.30
JX WILSONVIEW N MILTON {4}	USA 117323807	50K	93	C	29JE3767	35	113	95	192	0.23	55	0.04	14	394	380	351	340	2.98
JX WILSONVIEW N SHERMAN {4}	USA 117298295	50K	100	F	29JE3769	28	70	93	199	0.16	42	0.00	7	259	258	255	213	3.02
JX WILSONVIEW NITRO SUNY {4}-ET	USA 118890333	80K	92	F	1JE915	10	33	91	1295	-0.08	44	-0.01	45	337	326	305	235	3.01
WILSONVIEW PERFORM MAC-ET	USA 118392835	80K	100	F	11JE1197	34	351	97	594	0.02	32	-0.04	14	191	202	223	130	3.23
WILSONVIEW PERFORM MACHETE-ET	USA 118392732	80K	100	F	97JE115	51	1,659	99	721	0.08	50	0.02	29	385	374	348	294	3.02
JX WILSONVIEW PHAROAH SABRE {5}-ET	USA 118707815	80K	100	F	7JE1420	42	78	92	712	-0.02	30	0.00	25	353	345	330	286	2.91
WILSONVIEW PHAROAHS MONUMENT	USA 118644165	80K	100	F	1JE896	93	740	98	1732	-0.20	39	-0.09	42	478	492	525	509	2.91
JX WILSONVIEW REN SPENCER {4}-ET	USA 117930458	50K	92	F	29JE3832	50	181	96	59	0.12	26	0.06	14	157	139	99	84	3.11
WILSONVIEW S MCADAM-ET	USA 118271747	80K	100	F	1JE855	70	733	98	774	0.05	48	-0.04	20	318	329	350	275	3.31
WILSONVIEW S MCHERNI-ET	USA 118271729	80K	100	F	7JE1362	31	45	91	895	-0.08	27	-0.05	22	209	221	243	189	3.18
JX WILSONVIEW SAMSON SWORD {5}-ET	USA 118707824	80K	100	F	7JE1419	37	125	94	821	-0.02	34	0.00	29	381	374	358	304	2.98
JX WILSONVIEW SBSTN MR COOL {4}-ET	USA 118271701	80K	93	F	1JE854	37	383	98	967	-0.03	39	0.03	41	297	279	238	170	3.05
JX WILSONVIEW SOPRANO {4}	USA 117824371	50K	100	F	200JE521	150	2,287	99	788	0.02	42	0.01	31	280	264	233	209	2.83
JX WILSONVIEW SPARKY MCGRATH {4}-ET	USA 118848774	80K	100	C	29JE3960	21	43	90	465	0.12	47	0.07	31	465	432	365	335	2.76
JX WILSONVIEW SULLIVAN {4}	USA 117352339	50K	91	F	203JE1249	3	22	89	585	0.03	33	-0.01	20	203	199	192	130	3.03
JX WILSONVIEW SYRIOUS {4}-ET	USA 117835780	50K	100	F	200JE520	48	259	97	911	0.07	58	0.05	43	314	289	234	175	3.02
JX WILSONVIEW Z SALVADORE {4}-ET	USA 117835753	80K	100	F	1JE820	78	1,334	99	407	0.09	37	0.04	22	340	321	283	237	2.87
WINDHAVENS LEGAL HYPE-ET	USA 117221187	50K	100	F	14JE563	75	186	95	147	0.00	7	0.02	10	135	130	116	129	3.19
WINDHAVENS LOTTO DANDEE	USA 117192245	50K	100	C	14JE560	42	91	94	913	0.01	45	-0.02	28	368	365	360	347	2.92
WINDHAVENS VAPOUR PRAX-P	USA 118974800	80K	100	F	11JE1246	18	54	91	523	0.08	42	0.05	29	372	351	306	278	3.06
WINDHAVENS VISIONARY PRINCE	USA 118065166	50K	100	C	14JE606	82	302	97	1194	-0.08	41	0.04	52	457	433	380	353	3.12
WOODSTOCK CRITIC BUXTON	USA 118177463	50K	100	C	14JE618	28	50	91	781	0.04	45	0.04	36	275	256	214	181	3.08
WOODSTOCK CRITIC LANCELOT-P	USA 118155739	80K	100	C	1JE842	57	296	98	-40	0.03	4	0.03	5	146	132	105	127	2.81
WOODSTOCK DOMINICAN LOFTY	USA 118008194	50K	100	F	1JE824	13	40	90	630	0.09	49	0.03	28	326	310	276	260	2.95
WOODSTOCK HENDRIX LEGION	USA 117817939	50K	100	F	1JE818	24	56	92	194	0.19	47	0.10	26	377	339	260	285	2.75
WOODSTOCK LANIER-ET	USA 117060609	50K	100	C	200JE173	33	41	86	-1	0.11	22	0.06	11	83	70	38	62	3.22
WOODSTOCK LEGAL RACER	USA 117474987	50K	100	F	1JE800	45	272	97	118	-0.03	0	0.04	13	138	124	93	139	3.06
WOODSTOCK LOVABULL MICKEY-P-ET	USA 117319990	50K	100	F	1JE790	71	140	95	414	0.02	23	-0.01	13	161	164	167	134	3.18
WOODSTOCK MLJ LAYTON	USA 116193878	50K	100	C	29JE3641	45	80	93	159	-0.02	4	-0.01	4	25	34	48	43	3.36
WOODSTOCK PL LEITH-ET	USA 116688040	50K	100	C	7JE1074	42	94	94	468	-0.13	-5	-0.03	11	-42	-35	-20	-29	3.11
WOODSTOCK PLUS MALLORY {6}-ET	USA 117312788	50K		F	1JE789	19	38	85	274	0.21	56	0.04	18	250	234	198	206	2.98
WOODSTOCK PSULTON MALONE	USA 116688068	50K	100	F	29JE3695	29	78	94	297	-0.19	-24	-0.05	1	6	15	39	50	2.85

PL	LIV	DPR	CCR	HCR	GFI/ EFI	JPI	Type Hrds	Type Daus	Type REL	FS	ST	SR	DF	RA	RW	RL	FA	FU	RH	RUW	UC	UD	TP	TL	RTP RV	RTP SV	JUI
2.0	3.1	1.0	1.3	2.2	8.1	45	0	0	34																		
1.2	2.0	-0.3	-0.4	1.6	7.4	7	0	0	38																		
1.9	2.2	2.4	2.2	1.0	6.4	39	47	954	99	-0.3	-1.2	-1.4	-0.1	L0.1	-1.3	P0.4	S0.8	-0.9	-0.7	-0.1	0.5	S0.1	C0.1	S0.5	C1.3	C1.0	-1.1
1.6	1.0	-0.8	0.1	1.6	9.1	34	14	43	88	0.9	-0.8	-1.1	0.9	H0.4	-0.6	S0.4	L0.5	0.2	1.0	0.7	0.6	S1.2	W0.1	S0.2	C1.1	B0.4	11.2
2.6	-0.4	0.2	1.3	3.1	8.7	89	26	47	89	0.7	0.0	-0.4	0.4	L0.2	-0.2	S0.2	S0.2	1.0	1.5	0.3	0.2	S0.7	C0.7	L0.4	C0.4	0.0	10.9
-0.7	-2.4	-1.9	-1.3	1.8	9.6	100	34	97	93	0.8	1.1	0.2	1.3	L1.4	-0.3	S0.9	L0.2	-0.8	1.2	1.0	0.8	D1.4	C0.7	L0.3	C0.9	C0.7	-1.8
4.0	2.2	-1.2	-1.4	-0.1	8.2	142	28	166	95	0.9	0.9	-0.4	-0.1	L1.3	-0.1	S0.2	0.0	1.6	0.9	-0.1	-0.7	S2.7	C1.1	S1.4	C0.8	C1.6	19.9
1.6	-3.0	-4.9	-5.2	-1.3	7.0	107	6	15	81	0.6	0.5	0.6	0.6	H0.3	0.2	P0.5	S0.8	1.0	0.6	0.5	0.5	S0.7	W0.2	L0.8	W0.4	0.0	8.0
3.0	-0.4	-1.0	-0.6	1.9	7.2	112	18	23	84	0.4	-0.2	-0.2	0.3	H0.9	0.1	0.0	S0.3	0.3	-0.2	0.2	-0.2	S1.1	C0.1	S0.2	C0.1	C0.8	5.0
1.3	-1.7	-1.3	-1.1	1.8	7.9	95	18	32	86	0.7	0.7	0.5	0.1	L1.4	0.0	S1.2	L0.4	0.2	0.2	0.1	0.2	D0.1	C0.5	L0.4	C0.3	C0.9	1.4
3.7	0.5	-4.0	-2.7	3.8	9.4	89	131	4,169	99	0.6	0.1	-0.3	1.1	L0.4	-0.3	S1.2	0.0	-0.1	0.2	0.8	0.8	S0.8	C0.5	S0.1	C1.2	B0.8	7.8
-0.3	-1.5	-2.6	-2.7	0.2	5.0	37	21	58	88	-0.7	-1.0	0.3	-0.4	H1.2	0.0	S0.2	L0.3	-0.7	-1.5	-0.3	-0.8	D0.4	C0.2	L0.2	C0.1	C0.3	-10.9
1.9	-0.3	-1.8	-1.4	0.7	7.0	29	10	23	85	0.4	0.3	-0.4	0.5	L0.5	-0.4	S1.0	L0.3	-0.1	0.1	0.4	0.2	S0.8	C0.5	S0.5	C1.2	C0.4	5.8
0.6	-2.2	-0.1	-0.1	-1.0	8.0	43	15	43	88	1.1	1.1	0.1	0.4	H0.1	0.1	P0.6	S0.5	1.1	1.2	0.3	-0.2	S1.2	C0.1	L0.1	W0.1	0.0	10.8
0.4	0.5	0.3	0.7	0.4	7.5	6	19	29	86	0.1	-0.9	-0.4	-0.4	0.0	0.0	P0.7	S0.1	0.8	0.2	-0.3	-1.0	S0.9	W0.4	S0.6	W1.0	C0.2	3.4
3.4	-0.4	-1.7	-1.3	0.0	6.7	96	21	59	91	1.1	-0.1	0.4	0.9	H0.3	0.3	P0.4	S0.7	1.6	1.4	0.7	0.0	S0.7	C0.3	S0.4	W0.7	C0.8	12.4
0.9	0.0	-1.4	-0.9	0.3	7.4	-32	77	130	92	1.5	-0.3	-1.0	1.7	H1.2	0.0	P0.4	S0.4	0.9	1.9	1.3	0.6	S0.5	C0.5	L0.3	C1.0	B0.6	12.4
1.8	1.0	1.0	1.2	0.9	7.1	15	1	20	65	0.8	0.4	-0.7	0.0	H0.3	0.1	P0.1	S0.3	1.6	0.7	-0.1	-0.6	S2.6	C0.3	S0.4	W0.1	C0.1	16.7
0.7	-0.1	-0.4	0.7	0.6	6.3	-17	2	7	49	0.8	1.3	0.8	-0.1	H0.9	0.9	P0.9	S1.0	1.9	-0.1	-0.3	-0.2	S2.7	C0.5	0.0	0.0	C0.5	17.1
2.3	2.1	2.0	2.0	1.2	5.3	-54	1	12	80	0.4	0.5	0.7	-0.7	H1.3	1.4	P0.4	S0.4	1.9	0.1	-0.5	-0.3	S1.2	C0.7	0.0	W0.2	C0.3	10.7
4.3	2.4	-0.3	-0.2	-0.4	7.3	92	4	12	82	1.6	1.0	0.2	0.5	H0.2	0.9	P0.6	S0.8	2.7	2.2	0.4	-0.5	S3.4	W0.2	S0.5	W0.5	C0.5	27.3
1.9	0.3	-4.8	-4.3	1.4	7.5	72	43	518	98	1.2	-1.9	0.2	0.9	0.0	-0.6	P0.1	S0.8	1.0	0.8	0.6	0.2	S1.4	C1.3	S1.0	C1.1	C0.3	15.3
3.0	0.3	-1.5	-2.6	-1.4	10.5	68	53	136	94	1.6	1.5	0.1	1.7	H0.3	0.3	P0.1	S0.3	1.4	1.4	1.3	0.7	S1.5	C1.0	L0.1	C1.7	B0.2	18.3
1.3	1.4	1.2	1.6	0.2	3.7	47	98	236	42	-0.7	-1.7	0.8	-1.3	L1.2	0.4	S0.6	L0.6	0.4	-0.1	-0.9	0.5	D0.7	W0.2	S0.4	C0.3	C0.4	-0.1
1.8	1.5	1.3	0.6	-1.2	6.5	33	16	27	85	-0.6	-1.0	-0.9	-0.8	H0.3	-0.8	S0.7	L0.7	0.6	-0.7	-0.6	-1.1	S1.4	0.0	S0.5	C0.3	C0.7	2.6
3.1	0.2	-4.2	-4.6	-0.2	8.5	99	10	20	84	1.7	1.8	0.6	1.1	L1.3	0.7	P0.5	S0.4	0.8	1.1	0.8	0.5	S0.7	C0.3	S0.3	C1.2	C0.1	11.2
-0.3	-3.1	-0.7	-1.1	0.2	5.4	86	39	79	91	-0.2	1.9	0.4	0.3	L2.1	-0.1	S0.8	0.0	-0.9	0.4	0.2	-0.1	D1.3	W0.9	L1.0	W1.9	B0.4	-10.5
1.1	0.2	-0.7	-0.4	2.4	8.4	100	14	25	86	0.2	0.7	0.5	-0.2	L0.5	0.7	S0.9	L0.2	1.5	-0.5	-0.2	-0.3	S1.0	C1.1	S0.1	C0.3	C1.4	7.8
2.8	-0.2	0.2	-0.7	0.3	4.8	31	38	96	92	0.7	-0.8	1.4	0.4	H1.0	0.5	P1.0	S0.5	0.5	0.2	0.3	0.2	D1.0	C0.6	S0.4	C1.4	B0.9	-0.3
2.0	-0.7	-1.4	-1.6	3.5	4.0	98	19	45	87	-0.3	0.7	0.0	-0.5	L2.1	0.0	P0.3	L0.1	-0.4	-0.8	-0.4	-0.8	S0.2	C2.2	S0.7	C1.1	C2.5	-1.6
2.5	1.5	0.1	0.0	1.5	7.9	127	26	53	90	1.2	0.9	-0.7	0.9	L1.7	-0.2	S0.8	0.0	1.6	1.7	0.6	-0.5	S1.9	C1.7	S0.6	C0.9	C0.9	18.7
2.7	-1.3	1.7	0.8	-0.6	5.4	58	8	16	85	0.3	-0.6	-0.7	-0.3	0.0	-0.3	S0.3	L0.9	1.0	1.2	-0.3	0.3	S1.3	W0.5	L1.1	C0.8	B1.0	10.5
0.9	-3.3	-3.6	-1.5	3.0	6.7	118	13	32	85	1.0	0.1	-0.2	0.6	0.0	-0.4	S0.1	L0.1	1.2	1.2	0.5	0.5	S1.4	0.0	L0.6	C0.1	B0.2	13.8
3.7	-0.7	0.2	-0.6	4.3	10.3	101	241	876	97	1.4	0.7	-0.3	0.9	L0.3	-0.2	S0.9	S0.2	1.9	0.9	0.7	0.2	S2.0	C2.0	S0.4	C1.6	C0.6	20.7
2.0	1.7	0.2	-0.2	0.2	7.4	63	27	66	90	-0.3	-1.4	-0.4	0.1	L0.7	-0.8	P0.1	L0.3	-0.9	0.0	0.1	-0.1	D1.1	W0.9	S0.3	W1.4	C0.3	-8.5
2.4	0.3	-1.9	-1.5	1.3	10.3	64	34	440	98	0.9	0.9	-0.5	0.5	L0.8	-0.4	S0.5	L0.1	1.7	0.7	0.4	0.3	S1.5	C0.8	S0.9	C0.6	C1.8	17.1
1.6	-1.7	-0.2	-0.8	-2.3	6.9	125	154	1,574	99	-0.1	-0.6	-0.2	0.5	L1.3	-0.9	S0.9	L1.0	-0.7	0.4	0.4	0.3	D1.4	W0.1	L1.0	C0.3	C0.2	-7.7
2.1	0.5	0.8	-0.3	-1.7	7.3	35	18	33	87	-0.1	-0.9	-0.8	-0.7	L0.6	-0.9	S0.5	L0.7	0.4	0.6	-0.5	-0.4	S1.2	W1.2	L0.8	W2.1	B0.3	3.6
4.8	1.3	0.8	-0.2	1.6	6.9	88	13	22	86	-0.1	0.4	0.1	-0.7	L2.1	0.1	S0.5	L0.1	0.3	-0.4	-0.5	0.0	S1.1	W0.4	S0.3	0.0	0.0	4.7
4.8	-0.4	-3.0	-3.8	-1.1	7.0	89	39	173	93	1.2	0.2	-0.2	0.1	H0.4	0.3	P0.6	S0.2	1.7	1.2	0.1	0.5	S2.3	C0.3	S0.6	C1.5	C0.7	21.5
3.8	0.2	-0.9	-2.2	-2.2	4.5	91	21	51	88	0.6	0.0	-0.2	-0.6	L0.4	-0.3	P0.6	S0.4	1.6	1.2	-0.4	0.2	S1.9	C0.2	L0.1	C0.6	B0.1	17.0
0.8	-1.0	-2.0	-1.2	2.5	7.7	91	11	21	85	0.6	0.9	-0.5	0.8	L1.2	-0.4	S1.8	L0.7	0.6	0.6	0.6	-0.1	S0.3	C0.8	L0.1	C0.1	C1.0	5.2
3.2	0.2	-3.2	-2.8	0.2	6.6	73	55	186	95	1.0	1.3	-0.2	0.7	L1.3	0.1	S0.3	0.0	0.5	0.8	0.5	0.0	S1.2	C0.9	S1.1	C1.9	C1.5	11.8
3.6	1.0	-2.4	-2.2	0.6	5.3	89	4	10	82	0.5	0.5	0.6	0.0	L0.4	0.6	P0.1	L0.3	-0.2	-0.1	0.0	-0.3	0.0	W0.4	S0.4	C0.8	C0.9	-1.9
4.1	1.1	-1.6	-1.4	-0.5	6.6	71	10	50	88	1.0	0.7	0.4	0.4	L0.6	0.5	P0.1	L0.3	0.3	0.5	0.3	0.4	S0.6	C0.6	S0.8	C1.8	C1.2	8.5
3.9	2.3	-1.8	-1.2	3.2	4.9	112	37	421	97	1.0	1.4	-0.1	0.9	L0.4	0.2	P0.5	L0.3	-0.2	1.4	0.7	1.0	S0.3	C0.3	S0.7	C1.6	B0.3	9.9
1.3	-3.0	0.4	0.3	-0.4	5.2	62	24	72	90	0.6	0.5	-0.4	0.6	H0.3	0.0	S0.4	L0.4	1.1	1.7	0.4	0.7	S1.1	W1.2	L2.2	W0.6	B1.5	10.2
-1.1	-0.4	-1.2	-1.8	-1.6	5.8	21	21	47	88	0.1	1.2	0.5	0.5	L1.0	0.5	S0.8	L0.7	0.2	0.1	0.4	0.1	S0.3	C0.1	L0.3	W0.4	0.0	2.3
3.9	1.0	0.7	0.7	0.7	4.3	104	15	64	90	1.1	0.5	0.2	0.7	H0.6	0.4	P0.1	L0.4	0.7	0.8	0.5	0.4	S0.8	0.0	S1.1	C0.9	B0.5	11.0
2.5	1.2	-0.1	-0.9	1.5	4.6	68	14	42	88	0.9	0.6	0.6	0.4	L0.2	0.7	S0.1	L0.5	0.5	0.9	0.3	1.1	S0.6	C1.3	S0.8	C2.1	B0.5	13.7
2.3	-1.6	-1.9	-2.1	-0.9	6.6	95	7	19	86	0.6	1.8	0.3	0.6	L1.2	0.4	S0.1	S0.2	-0.5	0.2	0.5	0.0	S0.1	C1.1	S0.4	C1.7	C1.1	1.6
1.5	-0.2	-2.5	-0.9	2.6	8.2	58	25	259	97	1.6	0.5	-0.4	0.9	L0.5	-0.1	S1.2	L0.1	1.9	1.6	0.7	0.8	S2.6	C1.2	L0.5	C1.2	B0.8	25.1
3.1	-1.2	-1.7	-0.8	1.0	7.4	113	14	174	95	1.7	1.9	0.1	1.6	L0.1	0.4	S0.6	S0.5	2.0	1.7	1.2	0.4	S2.7	C1.4	L0.8	C1.3	B1.0	24.4
4.1	1.4	-0.4	0.0	1.5	6.3	107	24	38	87	1.4	-0.4	-0.1	0.2	L0.4	0.1	P0.3	S0.4	2.1	1.5	0.2	-0.3	S2.3	W0.5	S0.8	C0.2	C0.2	19.7
5.0	2.3	3.6	3.7	3.2	8.7	152	50	303	97	0.7	0.6	0.1	0.5	H0.8	0.3	S0.9	L0.2	1.1	0.7	0.3	0.1	S0.9	W0.5	L0.7	W0.9	C0.5	7.7
0.9	1.0	-1.3	-1.0	0.8	3.9	31	24	43	87	-0.3	0.5	0.8	-0.5	L0.7	0.5	S0.2	L0.2	0.1	-0.2	-0.4	-0.5	D0.7	C1.2	S0.1	C1.3	C0.6	-3.7
2.0	-0.3	-1.3	0.3	1.7	8.2	92	21	77	91	2.3	1.7	-0.3	1.8	H0.3	0.9	S0.1	S0.9	2.5	2.4	1.3	1.0	S3.0	C1.9	S0.3	C2.6	B1.3	33.7
1.1	0.3	-0.7	0.6	2.1	8.1	66	17	22	85	1.1	1.4	-0.2	1.0	L0.3	0.5	S0.4	S0.5	0.9	1.0	0.8	0.5	S1.6	C0.9	S0.7	C1.8	B0.3	16.6
4.2	1.7	-0.6	-0.3	1.2	7.1	115	27	68	90	1.4	0.9	-0.1	0.5	L0.5	0.3	P0.1	S0.4	1.8	1.5	0.3	-0.1	S3.0	C0.4	S0.5	C1.3	C0.2	23.4
0.7	-0.5	-3.5	-2.2	-0.3	6.6	84	7	27	87	1.0	1.3	0.3	0.4	L0.7	0.8	P0.5	S0.3	0.9	1.2	0.3	-0.2	S1.5	W1.0	0.0	W1.5	C0.2	10.4
1.6	-5.3	-1.9	-1.5	3.9	4.4	97	89	948	99	1.1	-1.0	0.0	0.9	L2.7	0.0	S1.0	L0.3	1.0	1.2	0.7	-0.1	S1.4	C0.5	S0.7	C1.3	C0.9	13.7
5.1	1.7	-0.8	-1.6	-0.2	7.2	132	11	23	85	0.4	0.1	-0.1	-0.4	H0.4	0.7	P0.8	S0.4	1.1	-0.7	-0.3	0.4	S2.0	C1.0	0.0	C1.0	C0.8	13.1
1.9	-1.1	-1.3	-3.1	-0.1	3.8	47	2	5	78	0.4	1.5	1.0	0.8	L0.8	0.7	S0.4	L0.2	-0.5	0.9	0.6	0.5	S0.1	W0.3	L0.1	W0.1	C1.1	2.8
-0.3	-2.6	-3.5	-4.0	-2.0	7.6	82	31	93	92	0.1	1.9	0.9	0.4	L0.7	0.6	P0.6	S0.2	0.6	-0.1	0.3	-0.5	S0.3	C1.3	S0.4	C0.9	C0.1	3.2
4.0	1.6	-1.3	-0.5	1.2	3.3	93	23	120	94	0.1	-0.7	0.1	-0.7	L1.9	-0.3	S0.7	L0.1	0.6	0.3	-0.5	-0.5	S1.4	W0.1	S0.4	W0.5	C0.5	7.3
1.5	1.6	0.6	1.0	2.0	8.4	39	38	85	89	0.1	0.5	-0.3	0.2	L0.3	-0.6	P0.1	S0.6	0.3	0.1	0.1	0.2	S1.3	C0.4	L0.2	W0.1	C0.6	7.9
2.3	1.1	1.0	1.2	2.5	8.5	109	19	42	88	0.9	0.3	0.3	0.7	L0.4	-0.3	S0.4	L0.3	-0.4	1.0	0.6	1.5	D0.5	W0.2	L1.0	C0.8	B1.1	3.3
2.3	0.6	-1.7	-0.4	1.9	9.1	107	13	36	87	1.7	1.3	-0.1	1.5	L0.5	0.3	P0.2	S0.1	1.9	2.8	1.2	0.2	S1.6	0.0	L0.8	W0.2	B0.3	19.5
3.4	0.0	-1.3	-0.1	0.4	9.0	137	43	163	95	1.8	1.3	0.7	1.3	H0.4	0.8	P0.8	S0.9	2.1	1.3	1.0	0.7	S2.5	W0.4	L1.3	0.0	C0.2	20.8
0.3	-4.2	-2.4	-2.8	-2.1	9.1	85	12	24	85	1.3	0.2	-0.5	1.9	H0.7	0.3	S0.2	L0.1	0.7	1.4	1.4	0.5	S0.9	C1.0	S0.2	C1.8	B0.6	13.4
2.7	-1.4	0.7	-0.3	-0.2	9.4	62	14	51	89	1.3	-0.1	-0.6	0.4	H1.3	0.3	P0.3	S0.2	2.4	0.9	0.3	0.4	S3.2	C0.1	S0.7	C1.0	B0.1	26.4
1.7	-2.5	-0.9	-1.0	1.6	6.5	97	6	11	81	0.7	0.6	0.9	1.1	H0.5	1.0	0.0	S0.7	1.4	0.2	0.8	1.0	S0.8	C1.4	S0.4	C1.8	C0.7	14.5
2.6	-0.4	-0.2	-0.5	-1.0	7.0	105	7	16	83	0.0	0.5	-0.5	0.1	L1.3	-1.0	S0.6	L0.2	-0.3	0.2	0.1	-0.8	S0.1	W0.4	S0.1	W0.7	B0.2	-3.3
-0.7	-2.6	-0.6	-0.4	0.3	8.6	25	22	29	80	0.6	1.5	-0.4	1.1	L1.0	-0.2	S0.4	S0.2	-0.4	0.1	0.9	0.6	S0.2	C1.4	S1.0	C0.9	0.0	5.9
2.1	1.8	1.8	1.2	0.2	6.7	47	22	79	91	-0.1	-0.4	-0.4	0.3	L0.3	-0.6	S0.3	0.0	-0.9	-0.6	0.3	0.2	0.0	C0.8	S1.6	C1.5	C1.3	0.3
2.3	-0.1	0.1	0.1	-1.5	8.4	36	19	39	88	0.1	-1.1	-0.3	0.0	L0.3	-0.7	S0.1	L0.5	-0.3	-0.4	0.0	0.2	0.0	C0.1	L0.7	0.0	C0.4	-2.1
0.4	0.1	0.2	1.4	1.2	7.3	0	21	38	87	0.4	-0.4	0.4	0.7	L0.1	-0.4	0.0	S0.7	0.1	-0.1	0.5	0.0	D0.1	C1.4	S0.6	C1.2	C0.6	2.4
-0.4	-2.2	-0.2	-0.3	1.2	8.1	-6	21	32	87	0.3	0.5	0.7	0.7	L0.1	0.1	0.0	S0.1	-0.7	-0.1	0.5	0.8	D1.4	C1.1	S0.8	C0.8	C0.4	-2.7
-0.2	-5.3	-0.8	-0.7	-2.7	7.2	59	11	20	70	0.8	-0.5	0.2	0.2	H0.4	0.2	P0.5	S0.3	0.5	1.5	1.3	-0.8	0.0	C0.5	0.0	W0.1	C0.2	3.0
2.2	0.4	1.7	2.0	0.4	8.7	23	13	38	87	0.2	-1.4	-1.3	-0.3	H0.3	-1.0	P0.3	0.0	0.7	0.7	-0.3	-0.4	S1.3	C0.2	S0.8	W0.5	C0.9	9.6

December 2019, All Summarized Bulls - Alphabetical Order

Name of Bull	Registration Number	GT	BBR	JH1	NAAB Code	No. Hrds	No. Daus	REL %	Milk	% Fat	Fat	% Prot	Prot	CM$	NM$	FM$	GM$	SCS
XANADU PLUS TOM {6}	USA 118923064					1	17	68	-110	-0.03	-12	-0.01	-6	-166	-160	-148	-119	3.07
YARRABEE TEQUILA FIESTA	USA 071702230					1	11	68	-1510	0.21	-33	0.09	-38	-296	-302	-320	-288	3.25
JX YOSEMITE GANNON RECRUIT {3}	840003005791873	50K	90	C	11JE1094	55	833	99	1083	-0.17	15	-0.09	20	52	75	125	-16	3.16
YOSEMITE MERCHANT RASCAL	840003005791854	50K	100	F	11JE1126	23	66	93	555	0.03	33	0.00	19	217	216	211	188	3.13
YOSEMITE PROMOTION-ET	840003006436451	50K	100	F	200JE229	41	48	85	643	0.04	38	0.04	31	232	213	173	127	3.01
YOSEMITE RAZZ RENOVATION	840003006436195	99K	100	F	7JE1542	7	17	84	713	0.03	40	0.02	29	321	314	295	271	3.25
YOSEMITE RIZZO	840003006436402	80K	100	F	200JE249	10	16	86	547	0.16	59	0.05	29	422	400	354	315	2.95
YOSEMITE SANTIAGO RAZZ	840003006436395	80K	100	F	11JE1220	47	219	96	1031	0.05	60	-0.02	32	325	329	336	241	3.32
ZENITH TBONE HARDCORE-ET	USA 116608718	50K	100	F	203JE980	10	40	90	-108	0.13	21	0.04	3	24	17	0	5	3.16

PL	LIV	DPR	CCR	HCR	GFI/ EFI	JPI	Type Hrds	Type Daus	Type REL	FS	ST	SR	DF	RA	RW	RL	FA	FU	RH	RUW	UC	UD	TP	TL	RTP RV	RTP SV	JUI
-1.9	-5.1	0.2	-0.1	-1.7	6.5	-42	0	0	27																		
-0.8	-0.8	-0.6	-1.6	-0.8	3.3	-99	0	0	34																		
0.0	-0.8	-3.1	-4.5	-2.3	6.7	11	31	483	98	1.0	1.7	-0.2	0.8	H1.1	0.8	P0.3	S0.2	0.7	1.0	0.6	0.5	S0.6	C0.1	0.0	C1.7	B1.1	9.4
1.6	-2.1	-0.2	-0.7	0.0	6.9	58	16	41	88	0.7	1.1	0.2	0.7	0.0	0.4	P0.9	S0.8	0.8	0.2	0.5	-0.2	S1.9	W0.8	S0.7	C0.5	C0.4	10.7
-0.2	-1.6	-3.2	-2.3	0.8	6.8	60	29	39	80	-0.1	0.0	-0.4	0.6	H1.4	0.1	P0.1	S0.7	0.1	0.0	0.4	-1.1	S0.2	W0.6	0.0	C0.2	C0.9	-3.8
1.6	0.7	-0.3	-0.5	0.0	8.9	89	5	7	80	1.0	0.6	-0.1	0.6	L0.4	0.4	P0.4	S0.6	1.6	1.6	0.5	0.1	S1.1	C1.3	S0.4	W0.2	C1.2	16.4
2.8	0.9	-1.3	-0.8	-0.5	7.6	109	8	8	81	0.7	0.1	0.1	1.2	H0.1	0.1	S0.3	L0.2	-0.3	0.8	0.9	0.5	D0.3	W0.4	L0.5	C0.8	0.0	0.6
0.2	0.2	-2.4	-2.4	-0.2	9.3	80	28	126	94	1.6	1.8	0.4	1.4	L1.9	0.6	S0.4	S0.2	1.1	2.0	1.1	0.2	S0.3	C2.2	0.0	C2.0	C1.6	13.3
-1.7	-1.7	-1.1	-0.9	0.8	8.9	2	3	4	80	0.3	0.7	0.3	0.5	L0.5	0.2	S0.6	S0.1	-0.2	0.0	0.4	0.8	D0.3	C0.9	L0.1	C1.3	C0.4	2.2

PART I: MALES

Section E

MARKETED BULLS WITH MULTI-BREED EVALUATIONS

December 2019

Multi-breed: Active (A), Foreign (F) & Young Genomic (G) Bulls Marketed in US by JPI
December 2019

ST	Name of Bull	Registration Number	GT	BBR	JH1	NAAB Code	No. Hrds	No. Daus	REL %	Milk	% Fat	Fat	% Prot	Prot	CM$	NM$	FM$	GM$	SCS
A	JX FARIA BROTHERS NATE DOGG {2}-ET	840003012575873	99K	88	C	203JE1631	45	1,014	98	830	0.09	58	0.06	42	581	557	502	522	3.17
A	JX FARIA BROTHERS TI {2}	840003124526322	99K	85	F	203JE1630	60	2,695	99	1499	-0.19	30	-0.04	45	424	424	425	428	3.03
A	JX FARIA BROTHERS MARLO {2}-ET	840003011610022	99K	87	F	14JE652	205	5,541	99	580	0.16	60	0.03	27	530	513	477	392	2.94
A	JX FARIA BROTHERS AVON {2}-ET	840003011609974	99K	84	F	14JE673	209	6,271	99	1603	-0.29	15	-0.08	40	434	447	476	391	3.01
A	JX FARIA BROTHERS BARKSDALE {2}-ET	840003011610025	50K	85	F	97JE50	51	551	98	517	0.07	38	0.01	21	450	437	411	344	2.81
A	JX FARIA BROTHERS LEONEL {3}-ET	840003011610079	99K	85	F	14JE648	228	5,750	99	1239	-0.01	57	0.03	50	497	476	431	287	3.01
A	JX FARIA BROTHERS VANDRELL {2}-ET	840003011609959	99K	86	F	1JE892	199	8,960	99	648	-0.06	18	0.03	30	382	365	328	354	2.99
A	JX FARIA BROTHERS DANIELS {2}-ET	840003011610028	99K	88	C	203JE1634	53	592	98	641	0.04	39	-0.01	22	376	371	361	253	2.98
A	JX FARIA BROTHERS GARRITY {3}-ET	840003011610068	99K	79	C	203JE1633	9	89	92	1116	-0.04	44	-0.01	39	363	354	335	215	3.01
A	JX FARIA BROTHERS IRWIN 79464 {2}-ET	840003011609984	80K	82	C	535JE103	3	13	77	512	-0.03	18	-0.02	15	216	216	218	148	3.01
Genomically Tested (G) Bulls Without Milking Daughters																			
G	JX TWIN RIDGE LEAVALL {3}-ET	840003012316467	99K	87	F	1JE1118			73	839	0.01	42	0.05	41	536	508	447	453	2.85
G	JX TWIN RIDGE HAWKIN {3}-ET	840003012659472	99K	86	F	29JE4130			72	818	0.14	67	0.05	39	538	511	455	446	2.84
G	JX PINE-TREE ACHIEVER {3}-ET	USA 067731401	99K	89	F	1JE1054			73	1063	-0.01	49	0.03	45	523	502	456	413	3.02
G	JX FARIA BROTHERS SHAMS CHARANIA {4}-ET	840003149595877	99K	87	F	29JE4155			72	656	0.15	61	0.05	33	536	511	459	433	2.84
G	JX TWIN RIDGE CASTIRON {3}-ET	840003012659492	99K	86	F	14JE1734			72	1089	-0.09	33	0.01	42	479	459	418	402	2.75
G	JX TWINRIDGE RUETH {3}-ET	840003012316666	99K	84	F	29JE4163			69	706	0.09	51	0.07	40	498	469	405	433	3.08
G	JX AARDEMA GREEN EYE {4}-ET	840003012659273	99K	89	F	1JE1094			73	894	0.07	56	0.01	35	492	476	443	414	2.87
G	JX TWINRIDGE ELLSWORTH {4}-ET	840003148279700	99K	88	F	1JE1142			71	724	0.08	50	0.04	35	520	498	449	428	2.94
G	JX JER BEL PRIAPUS APOLLO {4}	USA 173356823	99K	89	F	14JE1766			73	904	0.08	59	0.03	38	517	497	455	443	2.90
G	JX FARIA BROTHERS NAVAS {4}	840003149595310	99K	88	F	29JE4140			73	1080	0.07	66	0.02	42	509	491	452	369	2.86
G	JX PINE-TREE UNCLE LUKE ACCLIMATE {3}-ET	USA 067671562	99K	88	F	29JE4101			73	976	0.05	56	0.03	41	499	480	440	409	3.03
G	JX TWIN RIDGE HOTSHOT {3}-ET	840003012316510	99K	85	F	29JE4144			72	743	-0.03	29	0.04	35	434	412	365	405	2.93
G	JX FARIA BROTHERS MODRIC {3}-ET	840003149514346	99K	88	F	551JE1735			72	1140	0.02	59	0.01	44	468	448	408	336	2.83
G	JX PINE-TREE ARENA {3}-ET	USA 067731379	99K	89	F	1JE1047			73	1164	-0.03	48	0.02	45	459	445	412	357	3.09
G	JX AARDEMA SLAPSHOT {3}-ET	840003012316432	99K	88	C	29JE4129			73	910	0.07	58	0.02	37	472	456	421	384	2.99
G	JX FARIA BROTHERS HAYWARD {4}-ET	840003140371525	99K	89	F	97JE174			73	545	0.15	56	0.04	27	455	433	390	362	2.81
G	JX SEXING AVON HATARI {3}-ET	840003132350040	99K	89	F	551JE1664			72	1195	-0.11	34	0.02	47	422	403	362	315	2.95
G	JX FARIA BROTHERS CESPEDES {3}-ET	840003135124402	99K	88	F	1JE1057			72	365	0.17	51	0.09	31	468	433	359	349	2.90
G	JX FARIA BROTHERS LUKEMAYE {3}-ET	840003135124466	99K	88	F	200JE1122			73	1165	-0.01	53	0.03	49	443	424	380	330	3.18
G	JX AARDEMA WOODCHUCK {4}-ET	840003012659271	99K	86	F	1JE1093			72	940	-0.04	37	-0.01	31	403	395	381	360	2.87
G	JX PINE-TREE APPEAL {3}-ET	USA 067731446	99K	89	F	1JE1071			73	1007	-0.01	45	0.03	42	436	417	376	355	3.01
G	JX SEXING TI WONDRA {3}-ET	840003132350836	99K	89	F	551JE1692			73	1305	-0.09	44	0.00	47	404	391	364	299	3.01
G	JX ABS TLD HEINZ {3}-ET	840003141494611	99K	86	F	29JE4110			72	795	0.00	38	0.03	35	405	387	347	353	2.99
G	JX AVI-LANCHE ALTAAGILE {3}	840003131652148	99K	88	F	11JE1344			73	749	0.06	48	0.00	26	423	414	398	378	2.87
G	JX CROSSWIND ALTASKYHIGH {3}-ET	840003142511752	99K	89	C	11JE1347			73	1068	-0.10	30	-0.03	32	375	376	378	324	3.05
G	JX FARIA BROTHERS BOOGIE COUSINS {3}-ET	840003135124227	99K	88	F	1JE1056			73	682	-0.02	28	0.03	31	371	353	315	314	2.96
G	JX SEXING AVON BOOTS {3}-ET	840003132350064	99K	87	F	551JE1662			73	1382	-0.19	26	-0.06	36	327	336	357	279	3.05
G	JX AARDEMA ALTAKOLBL {3}	840003012659410	99K	85	F	11JE1372			72	666	-0.04	23	0.01	27	323	309	279	310	2.85
G	JX SEXING AVON BOWIE {3}-ET	840003132350219	99K	89	F	551JE1665			73	1165	-0.15	24	-0.07	28	302	314	341	253	3.06
G	JX SEXING UNCLE LUKE WARWAGON {3}-ET	840003132350977	99K	89	F	551JE1697			72	1040	-0.08	33	-0.01	36	293	285	270	207	3.04

Multi-breed: Active (A), Foreign (F) & Young Genomic (G) Bulls Marketed in US by JPI
December 2019

PL	LIV	DPR	DPR REL	CCR	HCR	EFI	JPI	Type Hrds	Type Daus	Type REL	FS	ST	SR	DF	RA	RW	RL	FA	FU	RH	RUW	UC	UD	TP	TL	RTP RV	RTP SV	JUI
4.6	2.8	1.3	87	2.4	3.5	4.2	168	17	227	94	2.0	1.3	0.4	0.5	H0.1	0.9	P0.1	S0.6	2.6	1.9	0.4	-0.3	S2.8	C1.3	L0.5	C1.0	B0.8	24.6
2.8	-1.4	1.3	96	1.7	3.9	4.7	154	26	359	96	2.8	2.7	-0.7	1.9	H1.4	0.5	P0.5	S1.1	3.3	3.2	1.5	0.3	S4.6	C0.5	L0.7	C1.4	B0.7	39.2
6.3	1.4	-1.5	98	-2.6	0.6	5.4	141	112	1,373	99	2.3	1.2	0.0	1.4	0.0	0.9	P0.3	S1.1	2.3	1.9	1.1	0.6	S2.7	C0.5	L0.2	C0.7	C0.1	26.4
7.6	3.7	1.2	98	1.0	3.0	4.6	134	123	1,250	99	2.1	1.1	1.4	0.3	L0.1	0.1	P1.1	S1.0	3.1	1.3	0.2	0.4	S3.0	C0.1	L0.5	C0.7	C0.3	26.5
6.2	4.1	-0.5	88	-0.3	0.8	4.5	127	26	120	91	1.6	0.2	0.5	0.0	H1.3	0.9	P0.5	S0.7	3.1	0.8	0.0	-0.1	S3.0	C0.3	S0.4	C1.1	C0.4	25.0
5.0	2.2	-4.0	98	-5.2	-1.5	3.8	126	144	1,416	99	1.3	2.9	1.6	-0.2	L0.1	1.3	P0.6	0.0	2.5	1.4	-0.2	-1.1	S2.9	C0.7	L0.6	W0.4	B0.1	19.3
5.6	3.5	2.2	98	2.4	5.4	4.9	118	88	913	98	1.0	0.8	1.2	0.2	L0.8	0.7	S0.5	L0.2	1.7	0.3	0.2	0.3	S1.1	W0.2	L0.3	C1.2	C0.8	11.0
4.4	3.9	-2.2	87	-2.1	1.2	5.5	105	19	147	91	1.5	1.3	0.0	0.1	L0.1	0.3	P0.2	S0.1	2.3	1.2	0.1	0.7	S3.3	C0.1	L0.5	C1.1	B0.1	26.5
2.6	2.4	-2.9	70	-4.4	-3.7	2.6	98	4	15	69	0.9	1.2	0.6	-0.3	L0.3	0.5	P0.2	0.0	1.9	1.2	-0.2	-0.2	S2.0	C0.9	0.0	C0.5	C0.1	17.8
2.9	1.9	-1.3	62	-1.6	2.3	5.3	67	0	0	69	1.8	2.0	0.8	0.2	L0.6	0.2	0.0	S0.2	2.4	1.5	0.2	0.5	S3.1	C0.3	L0.3	C0.5	B0.2	26.5
Genomically Tested (G) Bulls Without Milking Daughters																												
5.6	2.7	0.9	60	0.7	3.4	5.3	162	0	0	71	1.2	0.7	0.3	0.7	H1.3	0.8	P0.1	S0.8	2.2	0.6	0.5	0.0	S1.7	C0.4	S0.2	C1.6	B0.1	16.3
4.3	-0.1	0.0	51	0.7	1.7	3.4	154	0	0	67	0.7	0.4	-0.2	0.6	L0.4	-0.2	S0.7	L0.3	0.4	0.7	0.5	0.0	S0.5	C0.1	S0.1	C0.5	C0.1	5.6
4.9	1.5	-0.8	60	-0.7	1.9	5.5	153	0	0	71	2.0	1.5	0.8	0.9	H0.3	0.7	P0.6	S1.1	2.3	1.5	0.6	0.8	S2.6	C1.0	L0.7	C0.3	0.0	25.4
4.8	1.3	-0.4	52	-0.2	2.3	3.7	153	0	0	68	1.3	-0.2	-0.2	0.2	L0.1	0.2	P0.2	S0.5	1.6	1.1	0.1	0.6	S1.7	W0.1	L0.4	C0.1	C0.5	16.6
5.3	1.8	0.4	53	1.1	2.6	4.6	151	0	0	69	1.2	0.7	0.5	0.1	H0.5	0.5	P0.5	S0.9	2.2	0.7	0.1	0.4	S2.0	0.0	L0.4	C0.2	C0.4	18.0
3.2	1.4	0.7	50	0.6	2.5	2.7	147	0	0	64	1.3	-0.1	-0.3	0.8	H1.2	0.4	P0.6	S0.7	1.9	0.9	0.6	0.5	S1.0	C1.1	L0.4	C1.8	B0.7	15.0
4.7	1.1	0.1	59	0.6	3.5	5.0	146	0	0	71	0.7	0.2	-0.4	0.4	L0.5	-0.6	S0.5	L0.5	0.4	0.1	0.3	0.3	S1.0	C0.5	S0.4	C0.5	C0.5	8.4
5.1	2.9	0.4	49	-0.3	1.5	3.9	146	0	0	66	1.4	1.4	0.9	0.3	H0.5	0.7	P0.5	S1.2	1.8	1.0	0.3	0.8	S2.3	C0.2	L0.6	C0.5	C0.1	20.5
4.4	0.3	0.4	57	0.5	3.0	5.2	143	0	0	72	1.5	1.5	0.4	1.6	L0.6	0.5	S0.5	S0.4	-0.1	1.3	1.2	0.1	S0.4	W0.2	L0.6	W0.1	C0.2	4.2
3.7	0.6	-2.3	54	-2.2	1.6	4.3	139	0	0	68	1.2	2.0	1.2	0.7	L0.1	1.2	P0.3	S0.5	1.9	0.9	0.5	-0.2	S1.9	C0.8	L0.8	C0.5	C0.1	15.3
4.1	0.5	-0.3	60	-0.3	0.8	4.9	139	0	0	71	1.8	2.0	0.9	0.8	L0.6	0.6	P0.5	S0.9	1.3	1.8	0.6	0.8	S1.6	C0.7	L1.0	C0.2	B0.1	18.0
4.4	2.0	2.1	57	1.9	3.4	4.2	138	0	0	70	1.1	0.9	0.0	0.1	H1.0	0.6	P0.3	S0.7	1.9	0.6	0.1	0.2	S1.9	C1.1	L0.1	C0.9	B0.6	17.5
3.3	-0.9	-2.5	62	-2.0	2.4	4.0	137	0	0	70	1.2	0.4	0.7	0.4	H0.6	0.1	P0.7	S0.9	1.6	-0.1	0.3	0.4	S1.5	C0.8	L0.2	C1.4	C0.6	13.3
3.8	0.2	-1.2	61	-1.4	0.9	5.6	133	0	0	71	2.1	0.9	1.3	0.4	H0.4	1.1	P1.1	S1.3	2.6	1.4	0.3	0.9	S2.4	C1.6	L0.1	C0.3	0.0	27.2
3.6	-0.4	-0.7	57	-0.4	0.4	5.0	133	0	0	71	1.5	0.0	-0.2	1.0	H0.5	0.0	P0.2	S0.5	1.5	1.3	0.8	0.3	S1.2	W0.4	L0.7	C0.4	B0.2	12.7
3.4	1.2	-0.5	65	-1.3	1.9	5.6	132	0	0	71	1.3	0.8	0.4	0.4	L0.7	0.0	S0.1	S0.4	1.6	1.2	0.3	0.5	S1.6	C0.8	S0.3	C0.7	C0.6	18.3
3.9	0.9	-1.3	64	-1.3	1.9	5.0	130	0	0	70	1.5	0.5	0.9	0.1	H0.3	0.4	P1.0	S0.9	2.1	0.6	0.1	0.8	S2.2	W0.1	L0.8	C0.1	C0.4	19.1
3.9	0.4	-0.9	62	-1.6	-1.0	5.6	129	0	0	71	1.8	1.0	0.2	0.7	H0.4	0.6	P0.8	S1.1	2.1	1.4	0.5	0.2	S2.7	W0.2	L1.0	C0.2	C0.2	20.7
2.2	0.6	-2.0	65	-1.3	1.7	6.4	128	0	0	71	1.6	1.1	0.2	1.5	L1.8	-0.4	S0.2	L0.5	0.4	2.1	1.1	0.7	S0.7	W0.6	L0.5	W0.5	C0.2	11.0
4.5	0.3	0.7	55	0.7	4.0	3.8	128	0	0	69	1.2	0.7	0.0	0.6	L0.2	-0.1	0.0	S0.2	1.2	0.7	0.4	0.7	S1.7	C0.2	S0.2	C0.5	C0.5	16.2
3.6	1.0	-0.1	61	-0.2	1.8	5.2	125	0	0	71	1.2	1.6	1.1	0.8	L0.2	0.9	S0.1	S0.3	0.8	0.8	0.6	0.6	S0.7	C0.8	L0.6	C0.6	C0.3	9.9
2.5	-1.5	-2.1	64	-2.1	0.4	5.8	120	0	0	71	1.6	1.6	0.3	0.9	H1.1	0.8	P1.3	S1.4	2.1	1.3	0.7	0.2	S2.3	C0.7	L0.7	C0.5	B0.1	20.3
3.9	-0.3	0.9	57	0.4	0.5	4.4	119	0	0	70	1.4	1.8	0.5	1.0	L0.2	0.7	P0.4	S0.4	1.7	1.1	0.7	-0.2	S2.0	C0.5	L0.9	C0.9	C0.4	15.2
3.6	1.6	0.9	61	0.3	2.2	5.2	119	0	0	71	1.2	1.3	0.2	0.9	L0.7	0.2	S0.3	S0.4	0.6	0.8	0.7	0.0	S1.2	W0.9	L0.4	0.0	C0.2	7.5
4.8	1.7	0.5	61	-0.1	1.1	6.0	116	0	0	71	1.9	0.8	0.7	0.4	L0.3	0.3	P0.1	S0.2	2.4	1.0	0.3	0.5	S2.9	C0.6	0.0	C1.1	C0.3	25.2
3.9	1.9	0.5	61	0.8	2.5	5.8	111	0	0	71	1.0	1.0	0.7	-0.2	H0.1	0.6	P0.8	S0.8	1.8	0.4	-0.1	0.1	S2.4	W0.6	L0.2	C0.9	C0.4	16.2
3.6	1.3	-0.3	60	-0.8	2.3	5.3	105	0	0	71	1.4	1.5	0.7	0.3	L0.4	0.3	P0.2	S0.5	2.0	1.3	0.2	0.6	S2.7	W0.1	L0.1	C0.4	0.0	23.2
3.4	1.4	1.8	58	2.5	2.8	4.3	105	0	0	70	0.8	0.7	0.5	0.6	L0.7	0.1	S0.7	L0.4	0.5	0.3	0.5	0.2	S0.3	C0.5	0.0	C0.6	C0.2	5.0
4.1	1.3	-0.6	60	-0.4	2.5	5.7	91	0	0	71	1.5	0.4	0.3	0.6	H0.2	0.0	P0.5	S0.3	1.9	1.4	0.5	0.6	S1.7	W0.3	L0.5	C0.4	0.0	17.9
2.4	-0.4	-1.5	59	-1.8	0.3	4.5	84	0	0	70	0.9	1.1	0.9	-0.6	L0.8	0.4	P0.4	S0.1	1.5	0.8	-0.4	0.3	S2.0	W0.4	L1.4	0.0	C0.3	13.6

December 2019, Multi-breed Summarized Bulls - Alphabetical Order

Name of Bull	Registration Number	GT	BBR	JH1	NAAB Code	No. Hrds	No. Daus	REL %	Milk	% Fat	Fat	% Prot	Prot	CM$	NM$	FM$	GM$	SCS
JX ALL LYNNS DALE VACATION {3}-ET	USA 116611642	50K	89	F	11JE1039	111	2,205	99	1108	-0.06	41	-0.03	34	312	310	305	169	2.94
JX BARHAMS GOOSE BUMPS {3}-ET	USA 117266452	50K	89	F	203JE1222	85	859	99	1357	0.02	68	0.00	48	370	356	327	215	2.90
JX BARHAMS GOOSE BUZZ {3}-ET	USA 117266461	50K	82	F	203JE1223	39	575	98	903	0.01	44	-0.04	25	237	241	252	145	3.09
JX BUTTERCREST GOLDWYN {3}-ET	USA 116608727	50K	86	F	203JE976	6	26	84	779	-0.03	30	-0.07	14	155	171	207	123	3.09
JX BUTTERCREST SENATOR {3}	USA 116538327	50K	89	F	7JE1055	41	71	91	585	0.11	50	0.04	29	279	260	217	185	2.94
JX BW BOOKMARK {3}-ET	USA 116290043	50K	86	C	200JE980	27	161	96	1184	-0.24	7	-0.09	24	185	206	251	194	3.14
JX CAL-MART DALE KUPER {3}	USA 116496588	50K	88	F	29JE3693	41	102	92	86	0.06	16	0.09	20	142	117	59	126	3.12
JX CHASIN-RAINBOWS BOLT {3}	USA 067097506	50K	89	F	200JE68	27	120	94	59	-0.03	-4	0.02	6	25	20	7	-37	3.08
JX CMR GOOSES MAE MARTIN {3}	USA 118709808	8K	80	F		3	14	78	1147	-0.15	24	-0.01	39	205	196	177	101	2.93
JX CO-OP AD VDRL VESTIGE {3}-P-ET	840003012658819	99K	87	F	1JE954	6	53	86	436	0.01	23	0.05	26	355	330	278	270	2.79
JX DP DALES HUGO {3}	USA 116394541	50K	88	C	7JE1047	75	338	97	668	-0.07	17	0.00	23	166	161	151	63	3.01
JX DUPAT PERFORM FURIOSO {4}-ET	USA 067163451	99K	88	F	1JE900	9	18	83	857	-0.07	26	-0.01	29	272	263	248	155	2.87
JX FARIA BROTHERS ACEVEDA {2}-ET	840003011609961	8K	87	C	535JE77	3	10	77	1407	-0.14	37	-0.01	49	342	331	308	286	3.01
JX FARIA BROTHERS AVON {2}-ET	840003011609974	99K	84	F	14JE673	209	6,271	99	1603	-0.29	15	-0.08	40	434	447	476	391	3.01
JX FARIA BROTHERS BAELISH {2}-ET	840003011610064	50K	88	F	535JE64	2	17	83	681	0.04	40	0.00	24	279	276	267	184	3.13
JX FARIA BROTHERS BARKSDALE {2}-ET	840003011610025	50K	85	F	97JE50	51	551	98	517	0.07	38	0.01	21	450	437	411	344	2.81
JX FARIA BROTHERS BUNK {3}-ET	840003011610023	99K	89	F	14JE651	35	187	95	1016	-0.09	29	-0.02	32	351	348	341	272	2.96
JX FARIA BROTHERS CONFORTO {2}-ET	840003011610019	99K	86	F	203JE1640	17	328	96	102	0.17	38	0.04	12	314	299	267	228	2.98
JX FARIA BROTHERS CZAR {2}-ET	840003012229194	99K	87	F	14JE679	13	25	82	1044	-0.12	25	0.00	38	279	269	247	217	3.05
JX FARIA BROTHERS DANIELS {2}-ET	840003011610028	99K	88	C	203JE1634	53	592	98	641	0.04	39	-0.01	22	376	371	361	253	2.98
JX FARIA BROTHERS DJ KHALED {3}-ET	840003012575849	13K	89	F	97JE90	18	318	96	1469	-0.07	55	-0.05	43	310	315	326	241	3.22
JX FARIA BROTHERS DON {2}	840003011199082	50K	88	F	535JE24	3	104	93	682	0.06	45	0.06	37	258	232	174	187	3.03
JX FARIA BROTHERS DROGO {2}-ET	840003011610095	80K	86	F	535JE60	2	18	82	766	0.10	57	0.04	36	446	423	376	367	2.95
JX FARIA BROTHERS GARRITY {3}-ET	840003011610068	99K	79	C	203JE1633	9	89	92	1116	-0.04	44	-0.01	39	363	354	335	215	3.01
JX FARIA BROTHERS IRWIN 79464 {2}-ET	840003011609984	80K	82	C	535JE103	3	13	77	512	-0.03	18	-0.02	15	216	216	218	148	3.01
JX FARIA BROTHERS JEEZY {2}-ET	840003012229195	99K	87	C	1JE893	44	1,119	99	1249	-0.06	46	0.02	49	337	318	279	222	3.03
JX FARIA BROTHERS JUBENAL {2}-ET	840003011609967	99K	86	F	14JE714	27	98	92	975	-0.10	26	-0.02	30	216	216	215	169	3.06
JX FARIA BROTHERS LEONEL {3}-ET	840003011610079	99K	85	F	14JE648	228	5,750	99	1239	-0.01	57	0.03	50	497	476	431	287	3.01
JX FARIA BROTHERS LEVY {3}	840003005174554	50K	88	C	97JE1	42	1,616	99	524	0.09	43	0.04	26	296	282	249	113	3.10
JX FARIA BROTHERS MACKEY {2}	840003011199018	99K	73	C	14JE675	16	208	96	981	0.06	60	0.00	35	326	317	297	173	3.00
JX FARIA BROTHERS MARCO {3}-ET	840003011610080	99K	84	C	14JE647	24	160	95	892	-0.15	12	-0.01	29	134	134	132	17	3.18
JX FARIA BROTHERS MARKAPP {3}	840003012229225	8K	86	F	535JE78	3	31	85	1158	0.10	75	0.03	48	433	413	368	340	3.05
JX FARIA BROTHERS MARLO {2}-ET	840003011610022	99K	87	F	14JE652	205	5,541	99	580	0.16	60	0.03	27	530	513	477	392	2.94
JX FARIA BROTHERS MCKAY {2}-ET	840003011610062	50K	88	F	535JE27	2	38	88	451	0.07	35	0.01	19	315	307	289	225	3.04
JX FARIA BROTHERS MCNULTY {3}	840003012576091	99K	86	F	1JE895	12	39	86	867	0.05	52	0.01	33	269	258	235	185	3.04
JX FARIA BROTHERS MIAMIMARK {2}-ET	840003012229208	99K	87	F	14JE715	20	149	94	1183	-0.10	35	-0.01	40	306	298	283	268	3.00
JX FARIA BROTHERS MUNDO {3}	840003012229191	99K	89	F	14JE676	21	69	90	668	0.12	56	0.03	31	427	411	375	339	3.09
JX FARIA BROTHERS NATE DOGG {2}-ET	840003012575873	99K	88	C	203JE1631	45	1,014	98	830	0.09	58	0.06	42	581	557	502	522	3.17
JX FARIA BROTHERS PARTLOW {2}	840003008626153	8K	83	F	535JE9	3	50	89	159	0.12	31	0.05	15	128	114	81	34	3.12
JX FARIA BROTHERS PELE {3}	840003126052040	99K	89	F	200JE914	53	3,037	99	628	0.04	37	-0.02	19	364	357	348	272	2.71
JX FARIA BROTHERS RAWLS {2}	840003008626109	50K	81	C	97JE2	33	737	99	1015	0.00	48	-0.03	31	418	420	422	341	3.12
JX FARIA BROTHERS REVOLUTION {2}-ET	840003012229190	99K	85	C	14JE678	132	2,546	99	1741	-0.23	33	-0.04	55	263	265	266	191	3.34
JX FARIA BROTHERS SIMMONS {2}-ET	840003011609983	80K	87	C	97JE68	24	199	95	-146	0.05	3	0.03	1	186	177	158	131	3.00
JX FARIA BROTHERS TI {2}	840003124526322	99K	85	F	203JE1630	60	2,695	99	1499	-0.19	30	-0.04	45	424	424	425	428	3.03
JX FARIA BROTHERS TODD {2}-ET	840003011609989	99K	84	C	1JE891	72	1,441	99	938	0.06	56	0.02	37	399	384	353	247	2.98
JX FARIA BROTHERS TUCO {3}	840003009717732	6K	88	F	97JE118	12	155	94	234	0.15	41	0.08	24	264	240	186	198	3.17
JX FARIA BROTHERS UNCLE LUKE {2}-ET	840003012575892	99K	85	F	203JE1629	43	549	97	1018	-0.15	18	-0.06	24	322	329	348	343	2.87
JX FARIA BROTHERS VANDRELL {2}-ET	840003011609959	99K	86	F	1JE892	199	8,960	99	648	-0.06	18	0.03	30	382	365	328	354	2.99
JX FARIA BROTHERS WALTON {2}-ET	840003011609968	8K	86	C	535JE80	3	17	81	971	-0.08	30	0.01	38	354	339	306	322	2.96
JX GABYS DALE DONOVAN {3}-ET	USA 116697868	50K	88	F	147JE6187	17	352	98	823	-0.01	38	-0.01	27	301	295	284	196	2.91
JX HER-MAN DALE BALDWIN {3}-ET	USA 116651118	50K	86	F	203JE981	15	25	82	1065	-0.24	0	-0.09	20	-10	9	52	-46	3.01
JX HOCKETT DALE RAZZEL {3}-ET	USA 116517087	50K	89	F	7JE1053	38	100	92	784	-0.17	2	-0.09	10	15	38	88	19	3.07
JX JARS OF CLAY GARDEN BILLY {3}	USA 067142774	50K	89	F	7JE1064	30	60	90	943	-0.09	26	-0.03	27	190	192	197	120	3.02
JX JER-Z-BOYZ GONZAGA {3}-ET	USA 117848669	50K	81	F	29JE3838	43	228	96	840	0.12	65	-0.02	27	289	286	278	235	2.97
JX JER-Z-BOYZ GONZO {3}-ET	USA 117848753	50K	87	F	44JE522	1	21	81	1041	0.03	55	-0.01	35	335	326	310	274	2.91
JX JER-Z-BOYZ GURHKA {3}-ET	USA 117848678	50K	83	F	203JE1354	12	367	97	1505	0.06	84	-0.05	44	493	493	494	429	2.90
JX KILGUS DALE KALEB {3}-ET	USA 116709370	50K	87	F	7JE1070	37	84	92	572	-0.10	6	-0.03	15	127	125	125	80	2.75
JX LRF GANNON BRAXTON {3}	USA 116599825	50K	88	C	7JE1061	82	265	96	537	-0.05	15	-0.04	11	181	187	202	147	2.90
JX MILK-N-MORE-LH LEG GARTH {3}-ET	USA 117114447	99K	89	C	7JE1126	24	35	85	782	-0.03	31	0.01	31	282	269	242	209	2.98
JX MILK-N-MORE-LH LOU GERRY {3}-ET	USA 117077591	50K	88	F	7JE1125	69	152	94	1214	-0.13	31	-0.04	36	195	197	200	136	3.06
JX MVF DALE TEN SIXTYNINE {3}-ET	USA 067181589	50K	88	F	7JE1069	101	578	98	708	-0.05	23	-0.02	22	92	91	90	-55	3.03
JX OOMSDALE CASEY COWELL {3}-ET	USA 067080416	50K	87	C	7JE1013	149	958	99	428	-0.05	10	0.00	16	65	69	71	34	3.43
JX OOMSDALE CC CELEBRITY CINDY {3}-ET	USA 067080516	50K	88	C	203JE1219	22	199	96	495	-0.05	14	0.01	20	181	176	164	119	3.19
JX OOMSDALE CC VALET CLARK {3}-ET	USA 067138561	50K	88	F	7JE1179	101	574	98	699	-0.08	16	0.06	38	258	242	199	128	3.55
JX OOMSDALE CELEBRITY CC CALVARY {3}-ET	USA 067138593	50K	88	F	11JE1105	48	546	98	542	-0.02	22	0.02	23	268	262	246	191	3.24
JX OOMSDALE CHOPO {3}-ET	USA 067138595	50K	87	C	200JE500	39	267	96	-64	0.07	10	0.07	12	181	159	112	170	3.05
JX OOMSDALE JIMMIE CASEY CHARLIE {3}-ET	USA 067080414	50K	84	F	1JE735	29	63	90	663	-0.14	3	-0.02	20	99	100	102	95	3.06
JX OOMSDALE LEGAL CC CASTOR {3}-ET	USA 067138586	50K	86	F	7JE1180	40	81	92	7	0.02	4	0.05	11	58	51	28	30	3.50
JX OOMSDALE TBONE CC CALLAHAN {3}-ET	USA 067080473	50K	87	C	203JE1220	41	374	97	879	0.02	46	0.08	48	415	385	317	351	3.26
JX OOMSDALE TBONE GOLDA {3}-ET	USA 067080468	50K	88	F	7JE1067	1,034	9,950	99	1437	-0.11	44	-0.04	43	187	194	205	104	3.34
JX PEARLMONT DALE DAVY {3}-ET	USA 116496663	50K	89	F	29JE3686	33	63	91	306	0.00	14	0.00	10	56	56	54	24	3.04
JX PEARLMONT GANNON EMERY {3}	USA 116576864	50K	84	C	1JE758	49	307	97	832	-0.03	33	-0.03	24	205	208	213	175	3.06
JX PINE-TREE JUMBO SWEET {4}-ET	USA 067901113	99K	87	F	29JE4027	12	25	78	577	-0.06	15	0.01	22	334	322	298	284	2.76
JX RIVERBEND FROLIC {3}	USA 117348338	99K	87	C	200JE9832	47	278	97	1014	-0.05	38	-0.09	17	162	184	232	168	3.02
JX SENNS GANNON TY LAWSON {3}	USA 116605144	50K	89	C	7JE1063	120	415	98	562	0.01	29	-0.02	17	282	285	290	281	3.16
JX SR GANNON TERRY {3}	USA 116687106	50K	89	C	29JE3691	74	267	94	888	-0.07	27	-0.02	28	213	209	201	163	2.90
JX TJF GANNON ROBINHOOD {3}	USA 116671653	50K	86	C	7JE1066	42	78	91	866	-0.13	15	-0.02	26	230	230	230	219	3.00
JX TLJ LEONEL BREAKER {4}-ET	USA 067100548	99K	88	F	14JE726	27	161	93	1484	-0.17	35	0.00	53	503	484	447	397	2.77
JX UNIQUE RIETBEN IDEAL {3}	USA 117204690	50K	87	F	200JE170	12	57	89	780	0.00	37	-0.02	23	235	234	233	198	2.93
JX WILSONVIEW DALE MILO {3}-ET	USA 067032716	50K	89	C	29JE3674	23	50	89	377	-0.07	4	0.00	13	146	144	140	115	3.04

PL	LIV	DPR	CCR	HCR	GFI/ EFI	JPI	Type Hrds	Type Daus	Type REL	FS	ST	SR	DF	RA	RW	RL	FA	FU	RH	RUW	UC	UD	TP	TL	RTP RV	RTP SV	JUI
2.2	3.5	-3.6	-3.5	1.1	5.9	83	65	1,486	99	0.2	0.4	0.3	0.4	L0.3	0.3	P0.1	L0.9	-0.7	-0.2	0.3	1.4	D0.7	C0.4	L0.7	C1.1	C0.7	-0.8
0.0	-1.9	-3.9	-5.9	-2.0	5.8	89	42	359	97	0.3	1.4	0.8	1.0	H0.1	1.6	S0.1	0.0	-0.4	0.7	0.8	-0.6	D0.9	W1.6	L0.4	W1.0	B0.2	-8.2
1.5	-1.3	-2.4	-4.1	-1.8	3.4	55	22	159	93	0.3	-1.2	-0.4	0.5	H1.0	0.9	P0.1	L0.2	-0.3	0.3	0.4	0.0	S0.5	W1.1	0.0	C0.3	B1.0	0.9
1.7	-0.3	-0.6	-1.7	-0.5	2.5	26	3	7	74	0.0	0.2	0.8	-0.3	H0.5	0.7	P1.0	S0.5	0.1	-0.3	-0.2	-0.6	D0.3	C0.2	0.0	C1.3	B0.1	-3.9
0.6	-1.2	-1.8	-2.4	1.0	3.8	70	20	32	81	0.1	1.1	1.2	0.6	L0.3	0.5	S0.1	L0.6	-1.0	0.1	0.5	1.2	D1.2	W0.4	L1.4	C0.3	B1.2	-6.0
3.7	1.2	1.3	0.9	0.5	3.6	54	11	25	79	0.7	1.4	0.5	0.4	L0.2	0.4	P0.3	S0.1	0.0	1.0	0.3	0.2	S0.3	W0.5	S0.7	C0.3	B0.7	5.2
0.1	-0.5	0.9	0.6	0.6	4.1	39	15	47	82	-0.9	-1.0	0.4	-1.1	H1.3	0.3	P0.4	S0.1	-0.5	-0.6	-0.9	-0.2	D0.5	0.0	S0.3	W0.2	B0.2	-5.7
1.7	-0.4	-2.0	-1.6	0.4	5.7	3	12	26	83	0.4	0.0	0.3	0.0	H0.8	0.4	P0.3	S0.4	0.5	1.0	0.0	0.9	S0.6	C0.1	L1.0	W0.3	B1.3	8.7
0.6	-1.4	-2.8	-3.4	-1.7	1.5	63	3	13	72	0.8	1.2	1.0	0.2	H1.1	1.7	P0.7	S0.5	1.1	0.5	0.2	0.3	S0.9	C0.1	L0.2	C1.1	B0.2	9.5
5.7	1.3	0.1	0.3	2.8	5.1	106	0	0	71	0.7	0.3	0.4	0.2	L0.2	0.0	S0.7	L0.3	0.6	0.1	0.2	0.2	S0.9	W0.3	L0.3	C0.6	C0.4	6.0
2.2	1.1	-2.4	-3.0	-0.9	6.4	33	33	90	90	0.2	1.1	0.9	-0.1	H0.5	0.4	P0.8	S0.7	-1.1	-0.3	-0.1	0.8	S0.1	W0.8	L1.1	W1.2	B1.0	-3.2
3.2	0.2	-2.9	-2.6	2.2	4.9	79	4	9	74	0.6	0.3	0.2	0.4	L0.2	0.4	P0.2	S0.3	0.3	1.0	0.3	0.8	S0.9	C0.1	L0.9	C0.7	B1.4	9.3
1.0	-0.4	-0.7	0.3	1.7	4.3	108	0	0	68	0.5	0.5	0.8	0.2	L0.1	0.4	P0.1	S0.1	0.9	0.4	0.1	-0.2	S0.6	W0.3	L0.3	W0.9	C0.2	4.7
7.6	3.7	1.2	1.0	3.0	4.6	134	123	1,250	99	2.1	1.1	1.4	0.3	L0.1	0.1	P1.1	S1.0	3.1	1.3	0.2	0.4	S3.0	C0.1	L0.5	C0.7	C0.3	26.5
2.0	-1.0	-2.4	-3.4	0.8	4.4	78	0	0	69	2.2	1.7	0.7	0.9	L1.2	0.5	P0.7	S0.7	2.3	1.8	0.6	0.9	S3.1	C0.4	L0.4	C1.1	B0.4	28.5
6.2	4.1	-0.5	-0.3	0.8	4.5	127	26	120	91	1.6	0.2	0.5	0.0	H1.3	0.9	P0.5	S0.7	3.1	0.8	0.0	-0.1	S3.0	C0.3	S0.4	C1.1	C0.4	25.0
3.6	2.9	-0.7	-0.6	-0.8	4.6	106	16	29	77	0.7	1.0	-0.1	-0.2	H0.5	0.6	P0.7	S0.5	1.7	0.6	-0.2	0.3	S2.6	C0.5	0.0	C0.9	C0.4	19.8
3.1	1.0	-0.9	-2.5	-0.2	5.0	90	5	48	82	1.9	0.1	0.1	0.1	L0.4	0.2	P0.1	S0.5	2.9	1.8	0.1	0.5	S3.3	C0.8	0.0	C1.1	C0.2	30.6
1.9	0.8	-0.4	-0.8	-0.9	4.4	81	3	5	69	0.2	0.8	0.2	-0.5	L0.6	0.4	P0.2	S0.3	0.8	0.2	-0.3	-0.3	S0.9	W0.2	L0.7	W1.4	B0.2	4.2
4.4	3.9	-2.2	-2.1	1.2	5.5	105	19	147	91	1.5	1.3	0.0	0.1	L0.1	0.3	P0.2	S0.1	2.3	1.2	0.1	0.7	S3.3	C0.1	L0.5	C1.1	B0.1	26.5
0.2	-3.0	-1.9	-3.1	-1.1	5.1	88	5	12	72	1.2	1.7	0.0	1.1	L1.1	0.2	S0.3	S0.2	0.6	1.7	0.8	0.0	S0.9	C1.2	S0.2	C1.7	C0.3	12.1
-1.5	-2.0	-1.6	-1.3	1.7	4.2	76	1	1	70	0.4	2.1	0.7	0.1	L1.2	0.5	S0.4	S0.4	0.4	0.2	0.1	-0.2	S0.1	C0.8	L0.6	C0.3	C0.7	1.4
2.8	0.2	-0.1	-0.4	1.2	1.2	130	0	0	59	0.4	0.3	-0.1	-0.3	L0.2	-0.6	S0.2	L0.1	0.6	0.1	-0.2	0.2	S2.1	W1.2	L0.3	0.0	C0.6	10.1
2.6	2.4	-2.9	-4.4	-3.7	2.6	98	4	15	69	0.9	1.2	0.6	-0.3	L0.3	0.5	P0.2	0.0	1.9	1.2	-0.2	-0.2	S2.0	C0.9	0.0	C0.5	C0.1	17.8
2.9	1.9	-1.3	-1.6	2.3	5.3	67	0	0	69	1.8	2.0	0.8	0.2	L0.6	0.2	0.0	S0.2	2.4	1.5	0.2	0.5	S3.1	C0.3	L0.3	C0.5	B0.2	26.5
0.1	-0.3	-2.7	-2.8	0.8	5.4	98	5	20	74	0.7	1.0	0.6	0.0	L0.8	0.6	P0.5	S0.3	0.6	0.2	0.0	0.0	S0.5	C0.1	L0.2	W0.8	C0.2	4.3
0.7	0.1	-1.2	-0.4	2.0	4.1	64	6	15	71	0.4	0.8	1.0	0.3	H1.0	0.9	P0.6	S0.8	1.5	-0.4	0.2	-0.3	S0.9	C0.8	L0.2	W0.4	C0.7	6.8
5.0	2.2	-4.0	-5.2	-1.5	3.8	126	144	1,416	99	1.3	2.9	1.6	-0.2	L0.1	1.3	P0.6	0.0	2.5	1.4	-0.2	-1.1	S2.9	C0.7	L0.6	W0.4	B0.1	19.3
2.2	3.4	-4.4	-5.4	-3.7	5.2	61	12	147	92	0.7	2.3	0.8	0.3	L0.6	0.8	S0.1	S0.3	1.5	0.8	0.2	-0.8	S1.7	C0.8	S0.1	C0.2	C0.6	12.0
0.0	1.6	-4.3	-4.2	-0.9	0.2	79	4	7	60	0.4	2.3	0.9	0.8	L0.1	1.0	S0.3	S0.2	0.2	-0.1	0.6	0.1	S0.5	C0.2	L0.1	C0.6	C0.9	3.1
1.6	1.4	-3.2	-4.4	-2.4	3.7	32	8	23	74	0.9	1.3	0.5	-0.4	L1.6	0.0	S0.1	L0.1	0.9	0.7	-0.3	0.0	S1.2	C0.4	L0.2	W0.9	C1.1	9.9
0.2	-1.1	-1.1	-1.4	-1.1	2.9	114	0	0	66	-0.5	0.9	1.3	0.3	L0.4	0.9	S0.7	S0.1	0.0	-0.7	0.2	0.1	D1.0	C1.3	0.0	C0.6	C1.4	-4.2
6.3	1.4	-1.5	-2.6	0.6	5.4	141	112	1,373	99	2.3	1.2	0.0	1.4	0.0	0.9	P0.3	S1.1	2.3	1.9	1.1	0.6	S2.7	C0.5	L0.2	C0.7	C0.1	26.4
3.8	-0.5	-1.6	-2.1	1.0	4.5	92	0	0	69	2.4	1.3	0.3	0.9	L0.9	0.4	P0.8	S0.6	2.7	2.1	0.7	1.0	S3.3	C0.8	L0.3	C1.1	B0.4	32.4
-0.7	-3.6	-2.3	-2.9	-3.3	3.0	77	3	7	71	1.3	1.9	0.2	0.9	0.0	0.7	P0.1	S0.3	1.3	1.9	0.7	-0.2	S1.9	C0.8	L0.1	C0.7	C0.1	17.3
1.4	-0.9	-0.2	1.0	2.2	4.0	97	4	6	68	0.2	0.3	0.3	0.1	0.0	0.0	0.0	L0.3	0.5	-0.1	0.1	-0.1	S0.5	C0.9	L0.8	W0.2	B0.1	2.9
2.5	0.8	-1.0	-1.0	0.8	5.1	114	7	18	73	1.1	0.5	0.0	0.7	0.0	0.0	P0.4	S1.0	1.2	1.2	0.5	-0.1	S1.4	C1.1	0.0	C0.5	C0.3	13.9
4.6	2.8	1.3	2.4	3.5	4.2	168	17	227	94	2.0	1.3	0.4	0.5	H0.1	0.9	P0.1	S0.6	2.6	1.9	0.4	-0.3	S2.8	C1.3	L0.5	C1.0	B0.8	24.6
-0.6	0.8	-2.5	-3.4	-0.9	1.0	22	0	0	47	-0.5	0.5	0.1	-0.6	L0.5	-0.3	S0.2	L0.1	-0.8	-1.0	-0.4	-0.1	S0.5	W0.2	L0.2	C0.4	C0.6	-3.7
4.3	1.4	-1.3	-1.8	3.7	6.1	111	26	548	97	1.9	2.6	0.1	1.1	L1.2	0.4	S0.3	S0.5	1.6	1.5	0.8	0.4	S2.5	C0.2	S0.3	C0.2	C1.3	22.0
4.7	2.4	-0.4	-0.8	2.6	3.9	108	14	84	88	0.8	3.5	0.2	0.9	L1.3	0.0	S0.5	S0.3	0.9	1.0	0.7	-1.1	S1.4	W0.2	S0.8	W0.3	C0.9	8.3
0.9	-1.8	-1.8	-1.4	-1.1	4.3	70	81	444	97	0.5	1.4	0.8	-0.2	L1.2	0.9	P0.5	S0.4	0.5	0.6	-0.1	-0.1	0.0	W0.2	L0.9	W1.0	B0.1	0.9
4.4	2.3	-0.4	-0.8	3.6	6.8	62	8	12	73	1.8	1.3	-0.3	-0.1	L0.6	-0.5	P0.4	S0.1	2.9	1.8	0.0	0.0	S4.2	C0.3	S0.1	0.0	B0.3	32.3
2.8	-1.4	1.3	1.7	3.9	4.7	154	26	359	96	2.8	2.7	-0.7	1.9	H1.4	0.5	P0.5	S1.1	3.3	3.2	1.5	0.3	S4.6	C0.5	L0.7	C1.4	B0.7	39.2
2.3	1.0	-3.9	-2.2	1.1	4.2	104	22	103	89	0.7	0.5	0.0	0.6	H0.2	0.6	S0.1	S0.4	0.6	0.7	0.5	-0.4	S1.0	W0.2	L0.1	W0.1	C0.6	6.1
0.4	-0.5	-1.0	-0.6	1.6	3.5	73	2	34	78	0.7	1.2	0.4	0.3	L0.5	0.1	S0.4	0.0	0.7	0.7	0.2	0.0	S1.6	C0.1	L0.1	C0.2	C0.2	11.0
4.4	2.1	2.8	2.5	3.2	3.2	109	31	204	93	1.4	1.5	0.7	-0.2	L1.1	0.3	0.0	L0.2	1.9	1.1	-0.2	0.7	S2.2	C0.1	L1.0	C0.4	C0.1	19.3
5.6	3.5	2.2	2.4	5.4	4.9	118	88	913	98	1.0	0.8	1.2	0.2	L0.8	0.7	S0.5	L0.2	1.7	0.3	0.2	0.3	S1.1	W0.2	L0.3	C1.2	C0.8	11.0
2.5	1.2	0.8	2.4	3.2	4.2	111	0	0	67	0.3	0.6	0.6	-0.2	L0.1	0.3	P0.1	S0.2	0.7	0.2	-0.1	0.2	S0.8	W0.6	L0.4	W0.9	C0.2	5.5
2.8	1.7	-1.8	-2.8	0.5	5.4	78	8	25	78	0.5	0.5	1.2	-0.6	L0.2	1.0	S0.1	S0.1	0.7	0.4	-0.4	0.6	S0.8	C0.4	L0.9	C0.4	B1.1	7.9
0.0	-0.9	-2.0	-2.3	-0.3	3.7	-3	9	11	75	-0.6	-0.2	0.3	-0.4	H0.7	0.1	P0.7	0.0	-1.1	-0.7	-0.3	0.1	D1.2	C0.5	S0.3	C0.9	B1.0	-8.9
0.2	-1.0	-0.6	-1.5	0.3	4.6	7	23	47	83	0.7	0.7	0.8	0.2	H0.7	0.8	P0.6	S0.6	1.0	1.1	0.2	0.0	S1.0	C1.1	L0.2	C1.1	B1.9	11.3
1.5	-0.6	-1.5	-3.4	-0.6	4.9	48	19	29	83	0.1	-0.3	0.2	0.3	H0.4	0.1	P0.6	L0.2	-0.5	0.5	0.2	0.6	D1.0	W0.2	L0.6	W0.8	B1.7	-3.5
-0.3	-3.0	-1.3	-0.5	-0.1	2.1	70	25	171	94	0.3	3.4	1.4	0.7	L0.2	1.5	S0.3	S0.2	-0.3	0.4	0.5	0.2	S0.1	W0.1	L0.6	C0.8	B0.2	0.4
1.4	-1.3	-0.4	-0.7	-0.3	2.9	87	1	11	76	-0.4	1.3	0.7	0.3	H0.4	1.0	S0.6	L0.3	-0.8	-0.6	0.2	-0.2	D0.6	W0.6	L1.0	C0.3	B0.3	-9.6
2.2	-2.1	-0.3	0.1	0.0	2.5	119	7	237	96	0.1	1.3	1.7	0.0	H0.6	1.6	P0.4	S0.6	-0.5	0.2	0.0	-0.3	D1.0	W0.9	L1.6	W1.1	B0.6	-10.3
3.2	-1.4	-0.5	-1.1	-0.7	4.3	44	10	17	79	0.3	0.6	0.1	-0.5	L0.7	0.0	P0.1	L0.4	-0.3	0.6	-0.4	0.3	S0.8	C0.3	S0.2	C0.4	B0.8	6.1
2.8	1.9	0.1	-0.7	-0.1	6.6	55	30	146	93	0.8	2.4	0.2	0.3	L0.2	1.0	S0.9	L0.3	1.0	1.0	0.2	0.7	S1.7	C0.4	L1.0	C0.9	B0.6	14.7
2.3	0.1	-1.0	-0.6	1.5	5.5	85	10	11	73	0.7	-0.2	0.8	0.4	H0.3	0.0	S0.1	L0.2	0.2	0.4	0.3	1.1	D0.3	C0.9	S0.3	C2.3	B0.4	6.2
0.6	0.0	-0.8	-2.7	-1.4	3.0	50	36	76	88	-0.8	0.7	1.3	-0.5	L0.7	0.4	S0.4	L0.4	-1.2	-0.4	-0.3	1.7	D2.1	0.0	L0.8	C1.4	B1.8	-8.6
1.3	-1.9	-5.0	-6.1	-1.4	4.7	6	43	167	94	-0.4	-0.3	0.2	-0.3	H1.5	0.6	P0.7	S0.6	-0.3	-0.5	-0.2	-0.3	D0.6	W1.0	0.0	W0.6	B0.1	-7.3
1.0	2.0	-0.5	0.0	0.7	3.1	-1	62	222	96	-0.3	1.5	1.9	-0.2	H0.2	1.3	S0.6	S0.1	0.0	-1.0	-0.2	-0.1	D0.6	C1.4	L0.4	C1.1	C1.1	-4.6
3.0	0.3	-0.8	-1.5	0.6	5.0	51	7	36	82	1.7	2.6	1.8	0.6	0.0	2.0	P0.4	S0.2	1.9	1.6	0.4	1.4	S1.9	C1.3	L0.4	C3.3	B1.0	24.5
3.6	3.7	-2.4	-2.4	0.4	6.7	53	57	340	97	1.1	1.2	1.4	0.3	L1.9	0.6	P0.3	L0.4	1.0	1.7	0.2	-0.1	S0.1	C0.2	L0.8	C0.3	B0.5	6.3
4.9	1.2	-0.8	-0.7	2.9	5.4	67	34	429	97	1.1	1.4	1.1	0.6	L0.6	0.8	P0.2	L0.1	1.0	1.2	0.5	1.5	S0.2	C0.5	L1.1	C2.0	B1.1	11.6
2.2	0.8	1.4	1.6	2.2	2.3	55	14	34	80	0.7	1.1	0.7	0.2	H0.2	0.9	S0.5	S0.1	1.6	0.9	0.1	-0.3	S0.8	C0.3	S0.1	C0.5	C0.6	9.9
1.1	0.2	0.4	1.0	0.6	3.0	29	5	9	70	0.6	1.1	0.9	0.4	L0.1	0.9	P0.3	L0.2	0.0	0.6	0.3	0.1	D0.6	W0.2	L0.7	0.0	C0.6	-2.1
1.0	0.4	-0.5	-0.7	1.5	4.6	6	17	25	77	1.0	-0.3	0.7	0.3	L0.1	0.2	0.0	0.0	0.7	1.0	0.2	0.3	S0.4	0.0	0.0	C0.1	C0.1	7.6
1.7	1.0	0.3	1.2	2.5	4.7	118	21	185	95	1.0	1.7	1.5	0.6	L1.2	1.4	S0.7	S0.9	0.6	0.3	0.4	1.1	D0.3	C1.8	L0.4	C2.8	C0.5	7.1
-2.2	-2.2	-3.9	-3.4	2.9	5.0	51	362	3,313	99	0.9	3.3	0.9	1.3	L3.8	0.1	S0.5	S0.4	-0.3	1.4	1.0	0.8	D0.4	C1.2	L0.4	C1.4	B0.8	5.1
0.6	-0.3	-0.6	-1.9	1.7	4.7	3	16	30	79	-0.7	0.0	1.1	-0.6	0.0	0.6	P0.3	L0.1	-1.1	-0.9	-0.4	0.3	D1.5	W0.4	L0.5	W0.8	C0.4	-12.4
-0.5	1.9	-0.3	-1.1	0.1	4.3	56	17	99	90	-0.1	0.7	-0.2	-0.1	L1.0	0.2	S0.4	L0.4	-0.8	0.6	-0.1	0.6	D0.7	W1.0	L0.2	0.0	0.0	-3.1
5.5	2.0	1.0	1.1	1.0	4.2	107	3	5	68	1.2	0.7	0.8	-0.4	H0.2	0.7	P0.1	S0.5	2.7	1.2	-0.3	0.4	S2.4	C0.5	L0.2	C1.6	0.0	23.4
0.7	-1.1	0.6	0.1	-1.6	3.9	45	13	41	83	0.2	2.9	1.6	-0.3	H0.7	1.7	S0.5	L0.2	0.6	-0.2	-0.3	0.7	S1.0	C0.7	S0.5	C1.9	B0.2	10.0
3.7	1.6	1.8	2.0	0.7	6.1	83	43	207	95	0.9	0.2	-0.4	0.7	L0.6	0.0	S1.6	L1.2	0.0	1.8	0.5	1.4	0.0	C0.1	L0.2	C0.4	B1.1	10.0
0.9	-1.1	-0.5	-2.1	-2.4	4.7	65	20	46	82	1.2	2.0	0.9	1.0	L0.2	1.0	S0.1	L0.1	0.5	1.0	0.8	0.5	S0.9	W0.4	L0.3	C0.9	B0.1	9.1
2.7	1.9	1.4	1.1	0.3	4.1	68	24	35	84	-0.1	1.7	0.9	-0.4	H0.1	1.2	S0.2	S0.2	0.1	-0.1	-0.3	0.1	S1.0	C0.4	L0.4	C0.9	C0.2	4.7
5.8	2.1	-0.2	-0.2	2.4	5.5	150	8	37	78	1.5	3.1	2.0	0.2	L1.1	1.4	P0.5	S0.2	1.7	1.8	0.1	-0.3	S1.5	C0.6	L0.8	W0.5	C0.3	14.5
1.4	-1.5	0.0	-0.9	-1.7	5.1	61	5	18	78	0.2	1.8	0.6	-0.2	H0.7	1.2	S0.1	S0.1	0.7	0.7	-0.2	-0.1	S0.8	W0.7	L1.4	W0.6	B0.6	3.8
3.5	1.3	0.5	-0.4	-0.3	3.9	33	13	29	78	-0.2	-0.8	-0.2	-0.4	0.0	-0.3	P0.6	0.0	-0.6	0.1	-0.3	-0.3	D0.3	W0.6	L0.5	W0.9	B0.3	-5.6

December 2019, Multi-breed Summarized Bulls - Alphabetical Order

Name of Bull	Registration Number	GT	BBR	JH1	NAAB Code	No. Hrds	No. Daus	REL %	Milk	% Fat	Fat	% Prot	Prot	CM$	NM$	FM$	GM$	SCS
JX WILSONVIEW DALE SPRITZER {3}-ET	USA 067032713	50K	88	F	7JE1049	42	89	92	201	0.16	42	0.04	15	169	156	126	85	3.07
JX WILSONVIEW STRAUGHTER {3}-ET	USA 067032712	50K	86	F	200JE67	44	159	95	290	-0.03	8	0.01	13	149	142	128	133	3.02
JX WINDHAVENS GORGEOUS JORGE {3}	USA 067036674	50K	89	F	14JE545	75	222	96	556	0.09	44	-0.01	17	109	116	124	19	3.32

PL	LIV	DPR	CCR	HCR	GFI/ EFI	JPI	Type Hrds	Type Daus	Type REL	FS	ST	SR	DF	RA	RW	RL	FA	FU	RH	RUW	UC	UD	TP	TL	RTP RV	RTP SV	JUI
-0.1	-1.8	-2.2	-3.3	-0.3	4.2	29	22	36	81	-0.3	-0.2	0.8	-0.7	H0.3	0.3	P1.1	S0.1	0.2	-0.3	-0.5	-0.9	S0.5	W0.4	L0.2	W0.8	B0.5	-2.4
3.4	-0.6	1.0	0.8	0.7	4.6	36	21	60	87	0.2	1.7	1.2	-0.4	L1.2	0.7	P0.1	0.0	0.8	0.5	-0.3	-1.3	S1.5	W0.6	L0.4	W2.0	C0.3	3.8
-1.0	-1.7	-3.6	-4.6	-0.1	5.0	7	35	97	89	0.2	-0.7	0.7	0.4	H1.5	0.5	P0.1	L0.3	-0.3	0.1	0.3	0.3	D1.1	C0.1	L0.7	W0.5	B0.9	-5.3

PART II: FEMALES

Section A

Herd Register or
Generation Count 4-6 and BBR 100

December 2019

Herd Register or Generation Count 4-6 and BBR 100: Top 500 Females by Genomic JPI™ December 2019

This list ranks by GJPI, the top 500 females having Herd Register status or that are Generation Count 4 to 6 with a BBR of 100. To be included, they must have their own genotype; chip density is listed in the GT column. Cows must have calved within the past 27 months and not have a termination code associated with the current lactation. Heifers must be no older than three years of age on December 1, 2019 and not have a GPTA based on lactation information. Ties are broken by PTA protein.

									GPTA													TYPE						
	Name	Reg #	GT	BBR	JH1	Rec	Rel	Milk	%F	Fat	%P	Prot	CM$	NM$	FM$	GM$	SCS	PL	DPR	CCR	HCR	Rec	FS	PTAT	JUI	GFI	GJPI	Owner
1	PROGENESIS CHIEF 13745-ET	840003208854379	9K	100	F	0	70	1,374	0.00	66	0.02	53	725	703	656	657	2.84	7.3	1.5	3.3	5.1	0		2.3	23.4	9.0	223	THE SEMEX ALLIANCE
2	KASH-IN JIGGY 59612-ET	840003125901113	9K	100	F	0	70	1,668	-0.06	66	0.00	59	728	706	664	588	2.66	7.8	-0.8	0.1	2.0	0		1.9	21.0	8.2	217	RANCHO TERESITA DAIRY
3	JX SEXING JIGGY 86759 {5}-ET	840003146619821	29K	100	F	0	72	1,181	0.14	86	0.06	54	740	705	633	600	2.77	5.8	-0.9	-0.3	2.7	0		2.0	20.4	8.0	216	SEXING TECHNOLOGIES / ACCOUN
4	TOG MULBERRY 36907-ET	840003149715996	9K	100	F	0	74	1,116	0.08	70	0.09	59	714	670	578	599	2.91	5.7	0.3	1.7	4.2	0		1.5	21.4	8.2	214	TRANS-OVA GENETICS
5	CAL-MART VICEROY MACY 266	067796266	99K	100	F	0	76	1,047	0.06	62	0.07	53	712	674	594	618	2.87	7.3	1.5	2.9	4.1	0		1.8	26.4	9.0	214	THE SEMEX ALLIANCE
6	JX FOREST GLEN VICEROY RAINY {6}	067846552	45K	100	F	0	75	1,393	0.12	91	0.07	64	745	706	624	580	2.87	5.5	-2.0	-0.4	3.0	0		1.6	16.4	7.7	212	FOREST GLEN JERSEYS
7	JX RIVER VALLEY ENZO MACNCHEZ 6612 {4}-ET	067426612	45K	100	F	0	72	1,586	0.02	79	0.04	65	703	670	602	527	2.78	5.2	-2.4	-2.5	0.5	0		2.5	25.9	7.7	211	RIVER VALLEY FARM
8	JX SUNSET CANYON DAFFODIL {6}	067563396	9K	100	F	0	75	1,234	0.10	79	0.05	55	719	684	613	569	2.75	6.1	-1.2	0.1	2.1	0		1.4	19.1	8.2	211	PEAK GENETICS
9	REDROW 5710 DASHIELL 2410 {6}-ET	840003205872438	45K	100	F	0	71	900	0.21	87	0.10	54	754	709	612	603	2.93	6.1	-0.8	0.6	4.4	0		1.6	18.7	6.8	211	STEVE ROWLEY & REDLAND GENET
10	JX KASH-IN GOT MAID 60253 {6}	840003208835777	9K	100	F	0	74	2,052	-0.06	85	0.03	80	701	667	598	523	2.85	3.4	-3.1	-2.4	1.7	0		1.6	15.6	8.0	209	RANCHO TERESITA DAIRY
11	JX KASH-IN ADVANCE {6}-ET	840003144015396	99K	100	F	0	76	1,528	0.06	86	0.07	70	701	657	564	536	2.75	4.8	-1.8	-1.0	2.6	0		1.3	4.2	7.9	209	PEAK GENETICS
12	JX CAL-MART CUP WONITA 9335 {5}-ET	067389335	45K	100	F	1	79	652	0.17	65	0.13	50	706	653	540	564	2.82	6.3	-0.2	0.5	2.9	1	83	2.2	30.3	8.1	209	MARTIN DAIRY LLC
13	JX MM VICEROY 10084 {6}	840003210866340	9K	100	F	0	73	1,406	0.05	78	0.04	59	723	692	626	591	2.80	6.6	-0.3	0.7	2.7	0		0.9	10.9	6.4	208	MISTY MEADOW DAIRY
14	VALSIGNA CHROME 37121	840003208732276	14K	100	F	0	76	1,408	0.07	81	0.03	56	686	661	609	558	2.89	5.9	-0.9	0.0	3.7	0		1.7	23.3	9.3	208	WICKSTROM DAIRIES L.P.
15	JX TWINRIDGE ITZAYANA {4}	840003207455413	9K	100	F	0	70	949	0.15	77	0.09	52	735	695	610	613	2.93	6.8	0.7	0.1	1.4	0		1.9	23.5	6.9	208	AARDEMA DAIRY / DOUBLE A DAI
16	JX PRIMUS ENZO CHARLIZE 668 {4}-ET	840003132248331	45K	100	F	0	72	1,265	0.04	68	0.01	48	702	681	640	600	2.81	7.1	0.4	1.2	2.3	0		2.4	29.6	8.1	208	JERSEYLAND SIRES
17	JX SEXING JIGGY 63215 {4}-ET	840003123607004	29K	100	F	0	71	1,473	0.04	79	0.07	68	738	699	614	560	2.98	5.6	-1.9	-2.4	0.8	0		2.3	25.2	7.1	207	SEXING TECHNOLOGIES / ACCOUN
18	JX LEGENDAIRY GM DALLAS {6}	173565630	45K	100	F	0	75	1,876	-0.06	76	0.03	73	674	640	573	476	2.73	4.9	-3.6	-2.5	1.5	0		1.5	12.0	8.0	206	SEALS THOMAS L & JENNIE L
19	JX VICTORY 50028 JIGGY 56488 {5}	840003151455647	14K	100	F	0	71	1,332	0.12	88	0.05	59	731	697	627	551	2.88	5.9	-2.2	-1.6	1.8	0		1.5	16.7	8.6	206	VICTORY FARMS LLC
20	RIVER VALLEY LARS CRCSACT 5732-ET	067445732	45K	100	F	1	77	607	0.05	39	0.15	53	650	586	453	558	2.64	7.1	2.7	2.3	1.0	0		1.0	17.8	6.3	206	CLOVER FARMS
21	JX MFW ARRIVE WENDALYN {4}-ET	840003127593458	45K	100	F	0	71	942	0.16	77	0.09	52	715	675	589	566	2.92	6.0	-0.8	-0.4	1.5	0		2.3	31.7	6.4	206	MASON, ANDREW P
22	CAL-MART VICEROY WILLI 518 {6}-ET	067796518	45K	100	F	0	75	971	0.13	73	0.06	48	722	690	621	643	2.92	7.1	1.8	3.2	4.9	0		1.5	15.7	7.7	206	MARTIN DAIRY LLC
23	RIVER VALLEY CRAZE MACNCHEZ 7061-ET	067847061	45K	100	F	0	74	956	0.17	80	0.07	48	711	679	609	570	2.94	5.9	-1.0	-0.7	1.6	0		2.4	30.2	8.6	206	RIVER VALLEY FARM
24	JX SUN VALLEY GOT MAID JERSEE {6}-ET	173429806	45K	100	F	0	77	1,042	0.18	87	0.09	57	711	665	567	558	2.79	5.0	-1.1	-0.4	2.2	0		1.6	18.9	7.5	205	SUN VALLEY FARM
25	TOG VILLENEUVE 8754-ETN	840003205704204	14K	100	F	0	75	1,315	-0.01	61	0.06	59	686	655	588	614	3.06	6.6	1.7	3.1	5.5	0		0.9	9.0	7.8	204	TRANS-OVA GENETICS
26	JX PROGENESIS DLHRT SHOUSE 25677 {5}-ET	840003209225538	9K	100	F	0	69	810	0.20	80	0.12	54	710	659	548	588	2.82	5.6	0.6	0.6	3.5	0		0.4	7.0	5.9	204	PROGENESIS LP
27	JX VICTORY CRAZE BEV 55611 {5}	840003203866838	14K	100	F	0	74	1,201	0.02	62	0.02	48	674	650	602	572	2.81	7.1	0.5	1.4	1.9	0		1.7	25.7	8.2	204	VICTORY FARMS LLC
28	TOG BOYSENBERRY 36805-ET	840003149715894	9K	100	F	0	75	1,315	-0.01	61	0.06	59	686	655	588	614	3.06	6.6	1.7	3.1	5.5	0		0.9	8.6	7.8	203	TRANS-OVA GENETICS
29	JX DUPAT VICEROY 18919 {5}	840003149435498	14K	100	F	0	76	1,482	-0.06	58	0.02	58	677	652	599	560	2.84	7.6	-0.1	1.6	4.0	0		1.6	15.7	7.5	203	WICKSTROM JERSEY FARMS INC
30	JX FARIA BROTHERS ZINC 473381 {6}-ET	840003204577875	50K	100	F	0	71	870	0.20	83	0.11	53	723	674	573	549	2.78	6.3	-1.4	-0.7	2.6	0		1.5	17.4	6.4	203	FARIA BROTHERS DAIRIES
31	JX FARIA BROTHERS WESTPORT 620615 {5}-ET	840003210562066	45K	100	F	0	71	889	0.19	82	0.09	50	704	660	569	569	2.71	5.3	-0.2	-0.2	2.7	0		1.2	7.1	7.7	203	FARIA BROTHERS DAIRIES
32	DUPAT JIGGY 21695-ET	840003209722233	14K	100	F	0	72	1,874	-0.08	71	0.02	71	655	624	563	510	2.70	4.4	-1.9	-0.9	1.0	0		1.6	15.4	8.5	202	WICKSTROM JERSEY FARMS INC
33	JX CAL-MART DANNY LUCY 987 {4}	067796987	45K	100	F	0	71	1,377	0.07	80	0.04	57	712	682	621	626	2.82	6.0	1.5	2.1	2.8	0		0.9	1.7	5.4	202	MARTIN DAIRY LLC
34	JX S-S-I TOG BUTKUS 382131 Y439 {5}-ET	840003131225239	45K	100	F	0	71	1,173	0.14	84	0.07	57	703	663	579	570	2.78	5.6	-0.3	0.0	2.3	0		1.5	7.2	7.0	202	SELECT SIRES INC - SIRE DEPT
35	CAL-MART COMPLETELY WHOOPIE 733 {6}-ET	067796733	45K	100	F	0	72	1,250	0.07	74	0.05	56	699	666	597	547	2.88	6.0	-1.4	-0.2	2.1	0		1.8	20.1	8.2	202	MARTIN DAIRY LLC
36	PRIMUS VICEROY CAMILLE 23108-ET	840003200732998	14K	100	F	0	75	1,107	0.09	71	0.05	51	694	663	596	607	2.88	6.2	1.2	2.6	3.9	0		1.4	15.0	9.0	202	JERSEYLAND SIRES
37	JX FARIA BROTHERS ZINC 475135 {6}-ET	840003204579629	50K	100	F	0	72	927	0.11	66	0.08	49	679	640	558	532	2.77	6.6	-0.4	-0.5	2.1	0		1.3	19.6	8.4	202	FARIA BROTHERS DAIRIES
38	JX FARIA BROTHERS ZINC 459918 {5}-ET	840003200635899	50K	100	F	0	72	447	0.24	70	0.10	37	690	646	555	560	2.74	7.2	0.5	0.1	2.7	0		1.6	25.7	7.2	202	FARIA DAIRY
39	JX VALSIGNA VICEROY 31192 {6}	840003142472445	14K	100	F	1	80	1,625	0.01	80	0.04	66	692	664	605	547	3.04	4.8	-1.4	-1.1	2.2	2	83	1.7	22.6	8.4	201	WICKSTROM DAIRIES L.P.
40	JX MM GOT MAID 2312 {6}	840003146678124	45K	100	F	1	79	947	0.21	88	0.12	59	706	651	536	509	2.77	4.1	-2.6	-2.7	0.2	1	79	1.6	15.1	8.5	201	MISTY MEADOW DAIRY
41	JX MM KOBE 8729 {4}	840003208000655	9K	100	F	0	70	991	0.15	79	0.08	53	693	650	559	524	2.72	5.3	-1.4	-1.3	0.8	0		1.2	16.0	7.0	201	HOGAN, DAVID L
42	JX S-S-I TOG BUTKUS 382131 Y423 {5}-ET	840003131225223	45K	100	F	0	71	1,035	0.13	76	0.07	52	678	639	557	547	2.75	5.6	-0.7	0.0	2.9	0		1.7	16.1	7.3	201	SELECT SIRES INC - SIRE DEPT
43	JX PROGENESIS LBK LUSCIOUS {5}-ET	840003205436328	99K	100	F	0	75	1,074	0.10	71	0.05	48	689	660	600	624	2.85	6.4	2.0	3.0	6.1	0		1.1	15.2	6.3	201	PROGENESIS LP
44	CAL-MART MIGHTY JAN 1040-ET	076041040	45K	100	F	0	71	727	0.21	77	0.09	45	692	649	560	575	2.77	6.0	0.5	0.4	2.4	0		1.4	21.0	6.9	201	MARTIN DAIRY LLC
45	JX FARIA BROTHERS ZINC 474540 {4}-ET	840003204579034	50K	100	F	0	72	182	0.33	75	0.14	35	712	660	549	581	2.80	6.5	0.6	0.2	2.7	0		2.2	28.7	6.0	201	FARIA DAIRY
46	JX MM VICEROY 9872 {6}	840003209966758	9K	100	F	0	73	1,627	0.03	83	0.03	65	694	666	608	581	2.95	5.0	-0.3	1.2	3.2	0		1.0	8.4	6.7	200	MISTY MEADOW DAIRY

Herd Register or Generation Count 4-6 and BBR 100: Top 500 Females by Genomic JPI™ December 2019

									GPTA													TYPE						
	Name	Reg #	GT	BBR	JH1	Rec	Rel	Milk	%F	Fat	%P	Prot	CM$	NM$	FM$	GM$	SCS	PL	DPR	CCR	HCR	Rec	FS	PTAT	JUI	GFI	GJPI	Owner
47	KASH-IN JIGGY 60233-ET	840003208835757	9K	100	F	0	71	1,679	-0.05	68	0.02	64	644	616	561	507	2.76	4.9	-1.5	-1.2	2.2	0		1.9	19.0	9.2	200	RANCHO TERESITA DAIRY
48	JX AVON ROAD GOT MAID KATHY {6}	840003141545901	45K	100	F	0	76	1,326	0.05	74	0.06	61	676	637	556	528	2.80	5.5	-1.5	0.0	3.0	0		1.5	10.6	8.2	200	ALLEN DAVID & TOMMY
49	PEAK MINNE VCRY 82242-ET	840003209641364	9K	100	F	0	73	1,735	-0.05	71	-0.01	60	690	678	652	615	3.06	6.5	0.7	2.6	4.7	0		1.6	15.3	8.0	200	PEAK GENETICS
50	JX SUNSET CANYON GM DIXIE 3271 {6}	173437182	45K	100	F	0	76	1,046	0.16	82	0.09	56	684	638	542	541	2.72	5.2	-0.9	0.4	2.5	0		0.4	7.1	7.4	200	SILVA, ERIC LEONARD
51	JX FOREST GLEN GOT MAID LIMEY {6}	067805604	45K	100	F	0	75	774	0.19	76	0.12	52	681	628	516	508	2.69	5.4	-1.5	-1.4	1.5	0		1.4	19.3	7.9	200	FOREST GLEN JERSEYS
52	VALSIGNA VICEROY 31849	840003143884809	14K	100	F	1	80	1,085	0.03	58	0.05	49	671	641	579	560	2.86	6.8	0.4	1.2	2.5	1	82	1.9	27.5	8.8	200	WICKSTROM DAIRIES L.P.
53	REDROW 5710 DAHSIELL 2402 {6}-ET	840003205872430	45K	100	C	0	71	859	0.15	71	0.08	48	705	666	582	569	2.82	7.0	-0.3	0.8	4.3	0		1.9	20.7	6.9	200	ROWLEY, STEVE
54	CAL-MART FASTRACK WYN 8375	067368375	29K	100	F	1	80	693	0.26	86	0.10	46	719	676	584	590	2.91	5.4	0.1	-0.1	1.3	1	81	1.7	22.5	7.7	200	MARTIN DAIRY LLC
55	JX FARIA BROTHERS ZINC 467950 {6}-ET	840003205019670	63K	100	F	0	72	244	0.27	66	0.14	37	677	625	513	573	2.78	6.4	1.4	2.1	2.9	0		1.4	24.3	6.6	200	FARIA BROTHERS DAIRIES
56	KASH-IN JIGGY 60758	840003208836282	14K	100	F	0	71	1,334	0.07	78	0.03	55	689	659	597	512	2.72	6.3	-2.4	-1.8	1.6	0		1.8	21.8	7.9	199	RANCHO TERESITA DAIRY
57	JX JER BEL MALDINI OVERTIME {5}-ET	173491777	45K	100	F	0	72	1,172	0.07	71	0.05	52	657	625	560	520	2.81	4.7	-1.1	-0.8	2.0	0		1.8	28.0	7.9	199	KING HOWARD & FAMILY
58	VALSIGNA STEVE 30482	840003139812442	14K	100	F	1	80	1,110	0.18	90	0.05	50	720	692	632	596	2.96	5.6	-0.4	0.1	2.3	1	86	1.4	18.8	9.4	199	WICKSTROM DAIRIES L.P.
59	JX FARIA BROTHERS ZINC 613523 {4}-ET	840003210328054	63K	100	F	0	71	733	0.21	78	0.10	46	697	655	566	528	2.86	5.7	-1.3	-1.8	0.6	0		2.0	27.8	7.2	199	FARIA BROTHERS DAIRIES
60	JX DUPAT GOT MAID 18781 {5}-ET	840003149435360	45K	100	F	0	76	1,372	0.03	71	0.06	62	671	632	551	492	2.77	5.5	-2.2	-2.3	0.3	0		1.8	24.4	7.1	198	WICKSTROM JERSEY FARMS INC
61	JX KASH-IN GOT MAID 53360 {6}-ET	840003145401788	9K	100	F	0	75	1,195	0.15	89	0.09	62	690	646	551	546	2.91	3.5	-1.4	-0.3	2.9	0		1.2	6.8	7.3	198	RANCHO TERESITA DAIRY
62	KASH-IN DASHIELL 60819-ET	840003208836343	14K	100	C	0	72	1,041	0.09	68	0.11	60	675	626	522	555	2.92	5.3	0.4	1.1	3.1	0		1.5	12.9	7.0	198	RANCHO TERESITA DAIRY
63	JX AHLEM RONDO GINNY 55474 {4}-ET	067955474	14K	100	F	0	71	845	0.26	94	0.14	59	707	650	527	491	2.87	4.1	-3.6	-2.9	1.7	0		1.1	15.3	6.1	198	AHLEM FARMS PARTNERSHIP
64	JX CAL-MART HOTLINE WANA 871 {5}-ET	067796871	45K	100	F	0	71	1,023	0.09	68	0.10	57	664	617	518	523	2.81	5.2	-0.6	-0.2	2.1	0		1.5	17.7	6.9	198	MARTIN DAIRY LLC
65	JX ROWLEYS 1942 JIGGY 2435 {5}	840003210986087	45K	100	F	0	72	1,433	-0.05	58	0.02	56	648	623	570	565	2.79	6.1	1.0	1.7	3.3	0		1.3	11.0	8.1	198	ROWLEY, STEVE
66	JX KASH-IN ACHIEVER 59226 {4}-ET	840003125900727	9K	100	F	0	69	1,377	0.01	67	0.03	56	671	643	587	517	2.85	6.4	-1.4	-1.4	1.4	0		2.0	24.2	6.9	198	RANCHO TERESITA DAIRY
67	JX FOREST GLEN GOT MAID BECKA {6}	067805572	45K	100	F	0	75	1,101	0.10	73	0.07	54	682	642	561	564	2.75	5.7	0.2	0.8	1.9	0		1.1	5.2	7.7	198	FOREST GLEN JERSEYS
68	TOG KILDRUM 38001-ET	840003203347309	14K	100	F	0	72	703	0.26	86	0.13	52	711	659	547	561	2.91	5.4	-0.7	0.0	2.4	0		1.4	13.8	7.6	198	TRANS-OVA GENETICS
69	JX CAL-MART DANNY WILEEN 849 {4}-ET	067796849	45K	100	F	0	71	824	0.15	69	0.09	48	663	623	538	550	2.91	5.3	0.2	0.6	3.0	0		2.0	27.1	6.7	198	MARTIN DAIRY LLC
70	JX SEXING CRAZE 86467 {4}-ET	840003146619550	63K	100	F	0	72	1,001	0.10	68	0.05	47	677	647	584	541	2.88	6.7	-0.5	-0.8	1.9	0		2.4	27.5	8.2	198	SEXING TECHNOLOGIES / SIRE H
71	TOG TEAL 36676-ET	840003149715765	9K	100	F	0	76	958	0.09	65	0.06	46	684	654	591	597	2.92	7.3	1.2	2.9	5.0	0		1.5	19.1	9.1	198	TRANS-OVA GENETICS
72	TOG WANGEN 8768-ETN	840003131225125	14K	100	F	0	76	958	0.09	65	0.06	46	684	654	591	597	2.92	7.3	1.2	2.9	5.0	0		1.5	19.1	9.1	198	TRANS-OVA GENETICS
73	TOG VISP 8763-ETN	840003131225126	14K	100	F	0	76	958	0.09	65	0.06	46	684	654	591	597	2.92	7.3	1.2	2.9	5.0	0		1.5	19.1	9.1	198	TRANS-OVA GENETICS
74	TOG VOLKETSWIL 8764-ETN	840003131225127	14K	100	F	0	76	958	0.09	65	0.06	46	684	654	591	597	2.92	7.3	1.2	2.9	5.0	0		1.5	19.1	9.1	198	TRANS-OVA GENETICS
75	TOG WALLISELLEN 8767-ETN	840003131225145	14K	100	F	0	76	958	0.09	65	0.06	46	684	654	591	597	2.92	7.3	1.2	2.9	5.0	0		1.5	19.1	9.1	198	TRANS-OVA GENETICS
76	TOG WALENSTADT 8766-ETN	840003131225148	14K	100	F	0	76	958	0.09	65	0.06	46	684	654	591	597	2.92	7.3	1.2	2.9	5.0	0		1.5	19.1	9.1	198	TRANS-OVA GENETICS
77	TOG WADENSWIL 8765-ETN	840003131225149	14K	100	F	0	76	958	0.09	65	0.06	46	684	654	591	597	2.92	7.3	1.2	2.9	5.0	0		1.5	19.1	9.1	198	TRANS-OVA GENETICS
78	MFW DASHIELL FORTUNA {6}-ET	840003127593455	45K	100	F	0	72	787	0.14	66	0.07	43	693	658	584	562	2.83	7.3	0.0	0.7	3.7	0		1.9	28.6	6.8	198	PEAK GENETICS
79	JX SANDCREEKS A GOTMAID CRESSY {5}-ET	840003147815214	14K	100	F	0	75	1,735	-0.02	79	0.04	72	674	638	562	501	2.83	4.6	-2.4	-1.4	1.3	0		1.3	12.0	6.8	197	HAYWOOD, AUSTIN
80	JX VICTORY 44479 CHIEF 56661 {4}	840003151455466	14K	100	F	0	71	1,751	0.06	97	0.02	67	689	665	614	513	3.00	3.6	-3.4	-2.3	1.2	0		1.9	11.8	6.9	197	VICTORY FARMS LLC
81	JX RED TOP VICEROY 41738 {5}	840003146061144	14K	100	F	1	79	1,464	0.09	88	0.05	64	710	679	610	622	3.08	4.5	0.8	2.5	3.0	0		0.5	-1.4	7.1	197	PEAK GENETICS
82	JX DUPAT GOT MAID 18927 {6}	840003149435506	14K	100	F	0	76	1,635	-0.11	54	0.02	63	633	603	543	491	2.65	6.2	-1.0	-1.1	1.5	0		1.4	16.9	8.3	197	WICKSTROM JERSEY FARMS INC
83	JX FOREST GLEN GOT MAID AMELIA {6}-ET	067753377	45K	100	F	0	76	1,601	-0.06	63	0.03	63	633	604	546	484	2.81	5.2	-1.8	-0.7	1.7	0		1.4	17.3	7.9	197	SEXING TECHNOLOGIES / ACCOUN
84	JX FARIA BROTHERS OMNIA {4}	840003151364434	29K	100	F	0	72	1,567	-0.09	56	-0.01	55	647	627	590	520	2.71	6.8	-0.6	-0.9	1.8	0		1.9	21.5	7.1	197	FARIA DAIRY
85	JX PROGENESIS CLEARCUT 13803 {4}-ET	840003208853716	9K	100	F	0	70	1,426	-0.12	42	0.01	54	633	611	567	555	2.85	7.8	1.7	2.0	4.1	0		1.9	25.5	9.1	197	THE SEMEX ALLIANCE
86	JX MM AROUND 9039 {4}	840003209965925	9K	100	F	0	70	967	0.13	72	0.09	54	677	634	543	496	2.90	5.8	-2.3	-2.2	2.0	0		2.1	26.2	5.7	197	MISTY MEADOW DAIRY
87	JX FARIA BROTHERS ZINC 471806 {6}-ET	840003204576300	50K	100	F	0	71	729	0.19	74	0.12	51	692	641	534	511	2.85	5.5	-1.8	-1.4	1.1	0		1.8	20.6	7.7	197	FARIA BROTHERS DAIRIES
88	JX VALSIGNA CHROME 36823 {6}	840003206471647	14K	100	F	0	75	1,348	0.04	73	0.01	50	638	620	583	534	2.90	5.2	-0.4	0.0	2.0	0		1.9	26.0	7.7	197	WICKSTROM DAIRIES L.P.
89	FOREST GLEN VICEROY TI	067805305	45K	100	F	0	76	993	0.07	62	0.07	50	657	622	548	588	2.91	6.0	1.7	3.7	5.2	0		1.4	15.0	7.6	197	FOREST GLEN JERSEYS
90	TOG MATTHIOLA 37881-ET	840003203347189	9K	100	F	0	71	812	0.16	71	0.10	50	695	649	551	536	2.77	6.1	-0.9	0.3	1.1	0		1.4	13.5	9.0	197	TRANS-OVA GENETICS
91	CDF STEVE VERN W7252	840003139320521	9K	100	C	2	79	685	0.33	99	0.10	46	710	668	578	537	2.97	4.1	-2.5	-1.5	2.6	3	85	1.5	18.5	9.5	197	C & S LIVESTOCK
92	KASH-IN DASHIELL 60752-ET	840003208836276	14K	100	C	0	72	557	0.22	72	0.12	44	673	623	520	539	2.76	6.3	0.0	0.8	3.1	0		1.6	18.1	7.1	197	RANCHO TERESITA DAIRY
93	TOG SAINT 35889-ET	840003145629463	9K	100	F	0	73	668	0.13	59	0.08	41	644	607	528	552	2.85	6.1	0.5	2.2	3.5	0		1.8	26.5	6.8	197	TRANS-OVA GENETICS
94	JX BOHNERTS GOT MAID BESSE {5}	840003151790116	45K	100	F	0	76	1,675	0.01	82	0.04	69	685	653	585	554	2.93	4.3	-0.6	-1.2	0.2	0		1.6	9.1	8.3	196	BOHNERT JERSEYS
95	JX DUPAT GOT MAID 18992 {6}	840003149435571	14K	100	F	0	75	1,832	-0.10	65	0.01	67	653	628	578	475	2.76	6.1	-2.7	-2.4	0.6	0		1.8	20.8	8.6	196	WICKSTROM JERSEY FARMS INC
96	JX D&E BLTZAR BLITZEN 18989 {6}	840003131412377	99K	100	F	1	81	1,870	-0.08	71	-0.01	66	628	607	565	474	2.77	4.6	-2.7	-1.5	3.5	1	80	1.4	12.7	9.3	196	SWANSON, JACK

Herd Register or Generation Count 4-6 and BBR 100: Top 500 Females by Genomic JPI™ December 2019

									GPTA														TYPE					
122	Name	Reg #	GT	BBR	JH1	Rec	Rel	Milk	%F	Fat	%P	Prot	CM$	NM$	FM$	GM$	SCS	PL	DPR	CCR	HCR	Rec	FS	PTAT	JUI	GFI	GJPI	Owner
97	DUPAT JIGGY 21085-ET	840003204567709	14K	100	F	0	73	1,585	-0.02	71	0.03	64	676	646	583	520	2.84	6.2	-1.2	-1.7	0.2	0		1.5	11.1	9.5	196	WICKSTROM JERSEY FARMS INC
98	JER-Z-BOYZ CRAZE 69774	173769267	9K	100	C	0	72	1,133	0.12	78	0.04	50	700	671	612	577	2.90	5.8	-0.2	-0.2	2.6	0		1.8	19.3	8.3	196	JER-Z-BOYZ
99	SAND CREEK DASHIELL 12308 {6}-ET	840003207104121	14K	100	C	0	72	967	0.05	57	0.07	50	660	623	544	550	2.85	6.5	0.6	1.0	2.9	0		1.8	26.4	7.4	196	SAND CREEK DAIRY LLC
100	JX CLOVER PATCH SUNSPOT EURO {4}	173802043	9K	100	F	0	70	1,046	0.04	59	0.05	47	641	611	548	555	2.76	6.1	1.0	1.5	3.1	0		2.2	21.3	7.4	196	KOZAK, ALAN
101	JX SUNSET CANYON GM DIXIE 3143 {6}	173293874	45K	100	F	0	75	1,672	-0.03	72	0.03	67	644	611	544	481	2.76	4.7	-2.3	-1.4	1.0	0		1.3	14.4	8.1	195	SILVA, ERIC LEONARD
102	JX FOREST GLEN GOT MAID MARA {6}-ET	067753533	45K	100	F	0	76	1,597	0.08	93	0.03	64	692	660	595	549	2.74	4.1	-1.2	-1.2	0.9	0		0.7	1.6	7.7	195	BANSEN, DAN K
103	JX VALSIGNA STORMCLOUD 34483 {5}	840003199656344	14K	100	C	0	75	1,307	0.05	72	0.04	55	678	651	593	512	2.94	6.2	-1.9	-2.0	1.6	0		1.9	20.1	8.5	195	WICKSTROM DAIRIES L.P.
104	JX VALSIGNA STORMCLOUD 34381 {5}	840003199656242	14K	100	F	0	74	1,118	0.04	61	0.04	48	661	639	589	591	3.06	6.8	2.1	1.5	3.3	0		1.5	23.8	7.8	195	WICKSTROM DAIRIES L.P.
105	JX MM KOBE 8601 {4}	840003208000527	9K	100	F	0	71	855	0.19	80	0.08	48	688	650	568	508	2.91	5.9	-2.1	-2.5	0.0	0		2.7	30.8	6.9	195	MISTY MEADOW DAIRY
106	JX FARIA BROTHERS ZINC 491630 {6}-ET	840003205659870	63K	100	F	0	72	779	0.16	70	0.08	45	638	599	515	523	2.78	4.5	-0.3	0.0	3.4	0		1.2	21.3	6.0	195	FARIA BROTHERS DAIRIES
107	JX RED TOP GOT MAID 48185 {4}	840003204562631	14K	100	F	0	74	1,716	0.00	81	0.02	65	671	646	595	519	2.87	4.2	-2.3	-1.4	1.4	0		1.6	15.2	6.8	194	RED TOP JERSEYS
108	JX LUCKY HILL GOT MAID WENDALYN {6}	840003147396137	45K	100	F	0	75	1,325	0.13	91	0.06	61	673	636	558	491	2.89	3.6	-3.0	-2.8	1.7	0		1.8	18.4	7.1	194	MASON, ANDREW P
109	JX AHLEM GOT MAID GUMDROP 15656 {6}	075915656	14K	100	F	0	76	1,375	0.03	71	0.04	58	641	609	542	525	2.77	4.2	-0.6	-0.2	1.5	0		1.8	16.1	8.8	194	SEXING TECHNOLOGIES / ACCOUN
110	JX SEXING 82298 {6}-ET	840003132356132	29K	100	F	0	76	1,388	0.11	89	0.02	54	684	658	607	541	2.75	5.0	-1.6	-1.1	0.9	0		1.5	18.2	7.4	194	SEXING TECHNOLOGIES / ACCOUN
111	FOOTHILL STRIKER 30378 {6}	840003202981609	14K	100	F	0	76	1,112	0.16	86	0.06	53	700	667	597	552	2.96	5.2	-1.5	-1.1	2.8	0		2.2	25.0	10.3	194	AHLEM FOOTHILL FARMS
112	JX JER BEL BANCROFT ADELINE {6}	119963766	9K	100	F	1	79	1,404	-0.06	55	0.01	52	625	605	564	552	2.80	4.8	0.7	1.4	3.4	1	86	1.9	23.0	9.1	194	KING HOWARD & FAMILY
113	JX S-S-I VICTORY 382131 CHRME 56565 {5}	840003151455120	14K	100	F	0	75	1,162	0.07	69	0.05	52	620	588	522	496	2.81	5.1	-1.0	-0.8	2.3	0		2.3	28.6	9.0	194	SELECT SIRES INC - SIRE DEPT
114	JX CAL-MART CUP BILLY 298 {4}	067796298	99K	100	F	0	76	778	0.17	72	0.11	51	665	620	523	548	3.01	4.1	0.0	0.5	3.5	0		1.6	20.2	7.1	194	THE SEMEX ALLIANCE
115	REDROW 5710 DASHIELL 2407 {6}-ET	840003205872435	45K	100	C	0	71	883	0.24	91	0.09	50	699	659	573	544	2.89	4.7	-1.5	-0.5	2.5	0		1.9	19.2	6.8	194	STEVE ROWLEY & REDLAND GENET
116	JX PINE-TREE 1556 ACHIEVER 2054 {4}-ET	075812054	45K	100	F	0	71	745	0.12	61	0.11	49	666	620	522	540	2.87	6.2	0.2	1.0	3.4	0		1.8	23.7	6.4	194	STEINER, MATTHEW
117	TOG KINSEALY 37931-ET	840003203347239	9K	100	F	0	71	520	0.22	69	0.13	46	657	604	492	511	2.85	5.9	-0.7	0.2	3.1	0		1.7	25.0	8.3	194	TRANS-OVA GENETICS
118	JX CROSSWIND ZINC 9260 {4}-ET	840003201738798	9K	100	F	0	70	622	0.17	64	0.09	41	666	626	542	539	2.82	6.4	0.1	0.1	2.0	0		1.8	25.3	6.8	194	CROSSWIND JERSEYS
119	JX DUPAT JIGGY 21010 {6}-ET	840003204567634	14K	100	F	0	72	1,577	0.08	92	0.04	65	687	654	587	528	2.83	4.3	-2.1	-1.2	1.3	0		1.3	6.5	8.5	193	WICKSTROM JERSEY FARMS INC
120	JX SUNSET CANYON GM DIXIE J547 {6}-ET	173293632	45K	100	F	0	76	1,338	0.06	77	0.07	62	657	616	530	473	2.74	3.8	-3.0	-2.6	2.0	0		1.7	15.2	8.2	193	JENSEN, NATHAN A
121	JX FARIA BROTHERS WORLD CUP 357884 {5}-ET	840003143567344	29K	100	F	0	76	1,335	0.05	74	0.06	61	663	626	547	535	2.85	4.8	-0.6	0.1	3.2	0		0.6	4.3	5.9	193	SEXING TECHNOLOGIES / ACCOUN
122	JX VIERRA PRESLEY {6}-ET	840003200644039	99K	100	F	0	75	1,065	0.14	79	0.09	56	687	650	567	566	3.07	5.7	-0.3	1.7	4.3	0		1.7	20.7	7.4	193	VIERRA DAIRY FARMS
123	JX JCJ STORMCLOUD 41540 {5}	840003200309578	14K	100	F	0	75	1,272	0.05	70	0.03	51	676	656	613	587	3.07	6.5	0.8	1.3	4.1	0		1.6	16.5	8.2	193	AHLEM, JAMES
124	PINE-TREE CHROME BULGARIA 1910-ET	067771910	45K	100	F	0	76	858	0.08	57	0.06	44	604	569	495	511	2.71	5.6	0.5	0.5	2.1	0		2.3	28.4	9.0	193	SEXING TECHNOLOGIES / ACCOUN
125	TOG WEINFLEDEN 8771-ETN	840003131225162	14K	100	F	0	74	784	0.07	51	0.08	44	659	623	548	614	2.90	7.2	3.2	4.8	5.6	0		0.6	6.5	6.9	193	TRANS-OVA GENETICS
126	JX KASH-IN CHROME 60695 {6}	840003208836219	14K	100	F	0	76	1,082	0.15	82	0.02	43	656	635	592	556	2.83	5.7	-0.2	0.4	2.6	0		2.0	25.6	8.6	193	RANCHO TERESITA DAIRY
127	JX CAL-MART CESPEDES WENDY 661 {4}-ET	067796661	45K	100	F	0	71	463	0.19	60	0.13	42	668	617	510	510	2.74	6.7	-0.9	-0.6	1.1	0		2.2	30.8	7.0	193	MARTIN DAIRY LLC
128	CDF VICEROY MARCIN W7264	840003139320533	9K	100	C	1	78	852	0.08	56	0.05	41	644	618	561	579	2.92	7.2	2.0	3.0	4.7	1	84	1.8	22.9	8.4	193	C & S LIVESTOCK
129	JX RED TOP RESPECT 49978 {6}	840003207339743	14K	100	F	0	72	632	0.25	81	0.07	37	650	618	549	538	2.83	5.1	-0.4	0.8	2.8	0		2.3	31.6	9.0	193	RED TOP JERSEYS
130	JX SEXING 82411 {6}	840003132356245	29K	100	F	0	75	2,030	-0.04	88	-0.01	71	651	629	588	492	2.80	3.4	-2.9	-2.2	0.6	0		1.5	9.7	6.5	192	INGURAN LLC DBA SEXING TECHN
131	DUPAT JIGGY 21688-ET	840003209722226	14K	100	F	0	72	1,816	-0.08	68	0.02	70	639	607	543	464	2.68	5.1	-2.8	-1.5	0.6	0		1.5	11.8	8.0	192	WICKSTROM JERSEY FARMS INC
132	JX TAYLOR BROTHERS COMPLETLEY 8630 {4}-ET	840003201596028	14K	100	F	0	72	1,269	0.11	84	0.06	58	682	650	580	524	3.02	4.5	-1.8	-1.8	0.5	0		1.7	14.9	7.5	192	TAYLOR BROTHERS
133	VALSIGNA VICEROY 31630 {6}	840003143884590	14K	100	F	1	80	1,228	0.02	63	0.07	58	646	613	540	563	3.06	5.2	1.1	1.7	4.7	1	77	1.3	11.9	8.6	192	WICKSTROM DAIRIES L.P.
134	KASH-IN JIGGY 59630-ET	840003125901131	9K	100	F	0	71	755	0.12	61	0.09	46	629	585	493	510	2.70	6.3	0.3	0.3	2.4	0		1.6	19.9	8.4	192	RANCHO TERESITA DAIRY
135	ROWLEYS 2680 SKYLER 2392-ET	840003205872420	45K	100	F	0	73	1,187	0.10	77	0.01	45	677	658	620	571	2.84	6.3	0.2	1.3	1.7	0		1.5	17.8	8.6	192	ROWLEY, STEVE
136	JX MM CRAZE 7301 {4}	840003205867077	45K	100	F	0	74	887	0.14	72	0.06	44	671	641	576	545	2.89	6.5	-0.1	-0.6	2.0	0		1.7	21.9	7.1	192	MISTY MEADOW DAIRY
137	CAL-MART WESTPORT JENICA 955 {6}-ET	067796955	45K	100	F	0	71	681	0.15	62	0.10	44	655	612	522	564	2.79	6.0	1.6	1.3	3.0	0		0.9	7.8	7.4	192	MARTIN DAIRY LLC
138	VICTORY CRAZE AYAKO 55504 {6}	840003203866336	14K	100	F	0	74	1,167	0.03	62	0.01	43	663	649	621	598	2.98	7.0	1.6	2.1	3.6	0		1.7	28.7	8.6	192	VICTORY FARMS LLC
139	JX VICTORY CRAZE DONNA 55062 {5}	840003203866133	14K	100	F	0	74	890	0.12	68	0.05	43	660	629	566	547	2.81	6.5	0.5	0.7	1.7	0		1.4	16.8	7.6	192	VICTORY FARMS LLC
140	JX MM CRAZE 6842 {4}	840003203209792	45K	100	F	0	74	927	0.14	73	0.03	39	678	656	611	588	2.82	6.3	0.9	1.4	2.3	0		1.8	19.4	7.9	192	MISTY MEADOW DAIRY
141	JX DUPAT GOT MAID 19039 {6}-ET	840003150983554	45K	100	F	0	76	1,684	-0.02	75	0.03	68	648	616	548	490	2.81	4.0	-2.2	-2.0	1.0	0		1.6	10.3	8.1	191	WICKSTROM JERSEY FARMS INC
142	JX MM GOT MAID 3204 {5}	840003148931530	45K	100	F	1	79	2,047	-0.08	80	-0.04	65	632	622	604	522	2.82	3.4	-1.2	-1.2	0.6	1	77	1.2	15.4	7.0	191	MISTY MEADOW DAIRY
143	JX DUPAT GOT MAID 18780 {5}	840003149435359	14K	100	F	0	75	1,542	0.08	90	0.04	64	684	652	585	539	2.87	3.6	-1.4	-1.3	0.8	0		0.8	6.3	6.7	191	WICKSTROM JERSEY FARMS INC
144	JX DUPAT GOT MAID 19140 {6}-ET	840003150983655	45K	100	F	0	77	1,580	-0.06	62	0.01	59	631	607	560	520	2.80	5.8	-0.4	0.3	2.1	0		1.7	15.0	8.6	191	WICKSTROM JERSEY FARMS INC
145	JX FARIA BROTHERS ZINC 475138 {6}-ET	840003204579632	50K	100	F	0	72	1,112	0.18	91	0.09	58	705	664	577	540	2.97	4.8	-1.5	-1.4	1.6	0		1.1	2.4	5.7	191	FARIA DAIRY
146	JX FARIA BROTHERS CHROME 493390 {5}-ET	840003205661630	63K	100	F	0	76	1,458	-0.03	62	0.02	56	601	578	531	491	2.87	5.0	-0.8	-0.7	3.1	0		2.2	22.7	8.9	191	FARIA DAIRY

Herd Register or Generation Count 4-6 and BBR 100: Top 500 Females by Genomic JPI™ December 2019

									GPTA														TYPE					
	Name	Reg #	GT	BBR	JH1	Rec	Rel	Milk	%F	Fat	%P	Prot	CM$	NM$	FM$	GM$	SCS	PL	DPR	CCR	HCR	Rec	FS	PTAT	JUI	GFI	GJPI	Owner
147	VALSIGNA PRINCETON 63189	840003123606978	29K	100	F	0	74	1,364	0.05	75	0.02	54	648	626	580	557	3.00	5.0	-0.2	1.5	3.3	0		1.9	16.6	7.6	191	SEXING TECHNOLOGIES / ACCOUN
148	YOSEMITE STEVE REGAL 36991	840003142355423	14K	100	F	1	79	835	0.23	88	0.12	54	710	665	566	561	3.10	5.5	-0.6	-0.3	2.5	1	78	1.4	13.0	9.6	191	YOSEMITE JERSEY DAIRY
149	KASH-IN COMPLETELY 58762-ET	840003204989714	9K	100	C	0	70	887	0.14	71	0.10	53	653	609	514	529	2.93	4.7	-0.2	0.3	1.9	0		1.5	19.3	7.6	191	RANCHO TERESITA DAIRY
150	JX PEAK MERRY {6}-ET	840003140986404	99K	100	F	0	76	831	0.18	76	0.11	53	655	608	506	537	2.90	5.1	-0.2	1.3	3.3	0		1.5	16.4	8.2	191	PEAK GENETICS
151	JX SEXING GOTMAID 92842 {6}-ET	840003146625904	29K	100	C	0	76	993	0.15	79	0.08	52	653	609	520	499	2.65	4.6	-1.3	-1.4	0.4	0		0.9	10.3	8.5	191	SEXING TECHNOLOGIES / ACCOUN
152	AHLEM FIRESTAR ROSE 8155	067848155	14K	100	F	0	73	831	0.13	66	0.10	51	628	584	490	540	2.92	4.1	0.7	1.8	4.0	0		1.6	12.6	8.9	191	AHLEM, WILLIAM JR
153	LEGENDAIRY VICEROY RHYNN	173677946	99K	100	F	0	76	788	0.22	83	0.07	42	677	647	581	579	2.97	6.2	0.7	1.4	3.0	0		1.2	22.4	7.7	191	PEAK GENETICS
154	FOREST GLEN GOT JIGGY JOYFUL	067846266	45K	100	F	0	72	1,586	0.02	79	0.07	72	664	621	531	434	2.86	4.3	-4.7	-4.4	0.1	0		1.5	13.6	8.6	190	FOREST GLEN JERSEYS
155	JX SUNSET CANYON GM M MAID 3058 {6}-ET	173138083	9K	100	F	0	74	1,641	0.07	92	0.03	65	680	650	589	552	2.83	3.5	-1.1	-0.6	0.5	0		1.3	6.8	6.7	190	SILVA, ERIC LEONARD
156	JX AHLEM BALTAZAR BENITA 6660 {6}	067766660	9K	100	F	0	74	1,424	-0.01	66	0.07	65	630	594	514	508	2.98	4.2	-0.9	0.4	2.4	0		1.6	12.2	9.0	190	AHLEM FARMS JERSEYS
157	TOG LIME W879 8647-ET	840003147223743	9K	100	F	0	74	1,749	-0.08	65	-0.01	61	637	620	587	558	2.89	5.7	0.6	1.6	5.3	0		1.3	0.5	8.6	190	TRANS-OVA GENETICS
158	JX MM GOT MAID 3767 {5}	840003148932093	45K	100	F	0	75	1,639	0.03	85	0.01	60	659	637	593	503	2.81	4.8	-2.1	-1.9	-0.9	0		1.5	22.4	5.7	190	HOGAN, DAVID L
159	JX DUPAT STORMCLOUD 17338 {5}-ET	840003142712718	45K	100	F	0	76	1,567	-0.07	59	0.02	60	626	604	558	525	2.98	5.6	0.1	1.4	2.5	0		1.1	13.1	8.8	190	WICKSTROM JERSEY FARMS INC
160	VICTORY 49936 JIGGY 56620 {4}	840003151455579	14K	100	F	0	71	1,498	0.00	71	0.02	59	660	635	582	530	2.89	5.9	-0.9	0.2	2.4	0		1.3	10.0	7.8	190	VICTORY FARMS LLC
161	LEGENDAIRY VICEROY BEST WISHES	173634495	45K	100	C	0	76	1,312	0.05	73	0.06	59	646	615	546	553	3.02	4.6	0.2	1.4	3.5	0		1.5	18.1	9.0	190	DOUBLE DUTCH SYNDICATE
162	JX DUPAT GOT MAID 19223 {6}	840003150983738	14K	100	F	0	76	1,432	0.03	74	0.03	58	652	623	563	508	2.79	4.9	-1.4	-1.2	1.4	0		1.7	15.8	8.8	190	WICKSTROM JERSEY FARMS INC
163	PRIMUS DASHIELL 20510 GM-ET	840003203812813	45K	100	C	0	71	1,423	0.04	76	0.03	57	690	664	608	561	2.84	6.1	-0.5	0.3	1.2	0		1.6	15.3	6.3	190	JERSEYLAND SIRES
164	PROGENESIS CHANGUP SAVANNAH-ET	111585428	99K	100	F	0	74	1,318	0.13	91	0.05	57	680	651	588	515	2.96	4.3	-2.7	-2.0	2.5	0		1.9	16.7	8.2	190	THE SEMEX ALLIANCE
165	JX CAL-MART DAB WINE 1064 {4}-ET	076041064	45K	100	F	0	70	1,394	0.02	70	0.03	56	657	631	575	516	2.83	6.0	-0.9	-0.8	1.0	0		1.8	20.3	5.2	190	MARTIN DAIRY LLC
166	JX SEXING 82650 {6}-ET	840003132356484	29K	100	F	0	76	1,146	0.07	70	0.07	56	647	607	523	488	2.77	4.4	-1.8	-1.0	1.4	0		1.6	17.1	9.1	190	SEXING TECHNOLOGIES / ACCOUN
167	JX S-S-I VICTORY DASHIELL 56189 {5}-ET	840003151455937	14K	100	F	0	70	1,379	0.05	76	0.02	54	678	654	605	564	2.86	6.5	0.2	0.8	2.7	0		1.0	10.0	5.4	190	SELECT SIRES INC - SIRE DEPT
168	JX LUCKY HILL PHIDDLE {6}-ET	840003142177175	45K	100	F	1	79	1,117	0.03	60	0.06	52	611	577	506	482	2.81	4.5	-1.3	0.3	1.8	0		1.9	17.0	8.0	190	MOORE GARY & DEBBIE
169	JX AHLEM GOT MAID VALNTINE 6301 {6}	067766301	9K	100	F	0	74	938	0.14	73	0.09	52	639	597	506	512	2.80	4.3	-0.4	-0.1	2.6	0		1.4	16.7	8.1	190	AHLEM FARMS JERSEYS
170	AHLEM CHROME SALLY 55240	067955240	14K	100	F	0	76	1,637	-0.05	68	-0.04	50	602	597	589	515	2.84	5.2	-0.6	-0.3	2.0	0		2.4	25.3	9.3	190	AHLEM FARMS PARTNERSHIP
171	JX DUPAT CESPEDES 20656 {4}-ET	840003204567280	14K	100	F	0	72	920	0.08	60	0.08	49	638	599	519	481	2.83	6.2	-1.4	-1.2	-0.2	0		2.1	31.5	7.1	190	SEXING TECHNOLOGIES / ACCOUN
172	PRIMUS DASHIELL 20676 CARNIVAL-ET	840003203812979	45K	100	C	0	71	1,032	0.04	57	0.05	47	632	602	540	562	2.81	6.1	1.8	2.6	3.4	0		1.4	20.7	6.6	190	JERSEYLAND SIRES
173	PROGENESIS CHIEF 13733-ET	840003208854195	9K	100	F	0	70	1,132	0.02	58	0.03	46	630	608	562	541	2.90	7.0	0.7	1.0	3.7	0		2.2	25.0	9.1	190	THE SEMEX ALLIANCE
174	JX KASH-IN ACHIEVER 60259 {4}-ET	840003208835783	9K	100	F	0	69	991	0.02	52	0.05	46	616	586	522	488	2.80	7.0	-0.5	-0.4	2.7	0		2.2	33.0	6.9	190	RANCHO TERESITA DAIRY
175	JX ABS 8146 TWITTER {5}-ET	840003204926165	45K	100	F	0	71	791	0.12	62	0.09	46	637	596	509	482	2.75	6.0	-1.4	-1.2	1.7	0		2.1	30.3	7.6	190	ABS GLOBAL INC
176	PRIMUS DASHIELL 14168 CSHOW-ET	840003207122037	45K	100	C	0	71	1,086	0.07	67	0.02	44	655	633	589	565	2.86	6.5	0.7	1.5	3.7	0		2.0	23.6	7.2	190	WICKSTROM JERSEY FARMS INC
177	JX CAL-MART ACHIVER PATIE 1015 {4}	076041015	45K	100	F	0	71	596	0.19	66	0.11	44	673	626	528	514	2.80	6.2	-1.0	-1.1	2.7	0		1.3	18.8	6.7	190	MARTIN DAIRY LLC
178	CDF DASHIELL VICEROY 39971-ET	840003204990423	45K	100	C	0	72	802	0.13	65	0.06	41	672	643	581	595	2.93	7.4	2.1	2.0	2.0	0		1.3	21.2	7.1	190	C & S LIVESTOCK
179	JX AHLEM BROTHERS CHROME 43285 {6}	840003206725515	14K	100	F	0	75	993	0.08	63	0.02	40	615	594	553	538	2.81	6.4	1.1	1.0	2.7	0		1.9	29.3	7.2	190	AHLEM BROTHERS
180	PRIMUS AMP FELICITY 832-ET	840003132248495	45K	100	F	0	72	874	0.07	55	0.04	39	620	597	549	542	2.89	6.7	1.1	1.7	3.5	0		1.6	27.1	8.6	190	JERSEYLAND SIRES
181	FOREST GLEN JIGGY DOLLY	067846413	45K	100	F	0	73	672	0.10	53	0.06	37	617	582	512	517	2.65	6.9	0.6	1.2	3.7	0		1.7	22.2	8.4	190	BANSEN STANLEY K & DORA H
182	JX DUPAT GOT MAID 19643 {6}	840003201082724	14K	100	F	0	76	1,749	0.04	91	0.00	63	667	646	605	517	2.86	3.8	-2.2	-2.2	0.1	0		1.3	14.3	8.9	189	WICKSTROM JERSEY FARMS INC
183	MM MACKENZIE 9317	840003209966203	9K	100	F	0	75	1,316	0.15	94	0.06	61	677	643	569	499	3.04	3.5	-2.9	-2.3	0.9	0		1.4	11.7	7.5	189	MISTY MEADOW DAIRY
184	JX KASH-IN LUKEMAYE 56541 {4}-ET	840003200362345	9K	100	F	0	71	886	0.22	87	0.12	57	665	617	511	505	3.06	3.6	-1.6	-1.4	1.3	0		1.6	11.8	7.9	189	RANCHO TERESITA DAIRY
185	JX RED TOP AVON KLAY 50544 {4}	840003209418638	14K	100	F	0	72	1,556	0.03	81	0.00	55	664	648	617	532	2.93	5.2	-1.6	-0.4	3.0	0		1.7	14.4	8.2	189	RED TOP JERSEYS
186	KASH-IN CRAZE 58637-ET	840003204989589	9K	100	F	0	72	1,341	-0.02	59	0.03	54	629	603	549	523	2.84	5.2	0.0	1.0	2.6	0		1.3	11.5	7.6	189	RANCHO TERESITA DAIRY
187	DUPAT JIGGY 21089-ET	840003204567713	14K	100	F	0	72	1,206	0.03	64	0.05	54	646	611	541	496	2.75	6.6	-0.9	-1.0	0.1	0		1.2	16.5	8.4	189	WICKSTROM JERSEY FARMS INC
188	BERRYS VICEROY JEMMA 2239	840003201928311	45K	100	F	0	76	1,094	0.12	77	0.07	53	678	647	578	582	3.08	5.7	0.6	1.9	3.6	0		1.1	11.0	8.8	189	ROWLEY, STEVE
189	PINE-TREE VICEROY DELLA 1923 {6}-ET	067771923	45K	100	F	0	76	1,041	0.14	78	0.07	53	683	648	572	554	3.02	5.2	-0.6	0.8	3.8	0		1.7	12.6	8.9	189	STEINER, MATTHEW
190	JX TAYLOR BROTHERS BALTAZAR 8438 {4}	840003201595836	14K	100	F	0	76	1,374	-0.09	47	0.01	52	586	565	521	526	2.81	5.1	1.0	1.9	3.7	0		1.9	19.8	8.7	189	TAYLOR BROTHERS
191	BOYD-LEE DASHIELL PORTIA 21515-ET	840003209722053	14K	100	F	0	71	1,103	0.09	71	0.05	51	672	642	579	551	2.99	6.1	-0.2	0.5	2.2	0		1.9	24.3	6.8	189	BOYD, TYLER L
192	FOREST GLEN GOT JIGGY REBECCA	067846179	45K	100	F	0	71	1,245	0.03	66	0.02	49	624	597	544	485	2.62	5.8	-1.3	-0.7	1.6	0		1.4	16.2	6.7	189	FOREST GLEN JERSEYS
193	JX ZIM BLUE BAY WESTPORT 26057 {6}	840003209225918	14K	100	F	0	71	861	0.18	78	0.09	49	658	617	531	489	2.86	5.4	-2.1	-1.5	2.5	0		1.7	22.2	8.6	189	ZIMMERMAN, PAUL
194	PRIMUS DASHIELL 20603 CAROLINE-ET	840003203812906	45K	100	C	0	71	1,176	0.01	57	0.02	47	642	621	577	536	2.91	6.9	0.0	1.0	3.8	0		2.3	26.1	7.6	189	JERSEYLAND SIRES
195	JX FOREST GLEN GOT MAID TAMARIND {6}	067784667	45K	100	F	0	76	1,078	0.16	85	0.04	47	667	637	576	521	2.71	5.2	-1.6	-0.7	1.2	0		1.3	13.4	7.8	189	FOREST GLEN JERSEYS
196	FOREST GLEN CRAZE CANDI	067784393	45K	100	C	0	75	739	0.18	72	0.10	47	668	627	538	512	2.97	6.0	-1.3	-0.5	1.5	0		2.2	25.1	8.5	189	SEXING TECHNOLOGIES / ACCOUN

Herd Register or Generation Count 4-6 and BBR 100: Top 500 Females by Genomic JPI™ December 2019

									GPTA														TYPE					
	Name	Reg #	GT	BBR	JH1	Rec	Rel	Milk	%F	Fat	%P	Prot	CM$	NM$	FM$	GM$	SCS	PL	DPR	CCR	HCR	Rec	FS	PTAT	JUI	GFI	GJPI	Owner
197	JX ABS TLD 4489 TAMARA {4}	840003146074489	45K	100	F	0	74	1,276	-0.04	52	0.00	46	600	580	544	474	2.69	6.9	-1.0	-0.3	3.0	0		1.5	24.3	6.4	189	ABS GLOBAL INC
198	AHLEM CRAZE ALLURE 8163	067848163	14K	100	F	0	75	900	0.07	58	0.06	45	641	609	542	537	2.87	6.7	0.7	1.2	1.4	0		1.6	18.3	9.1	189	AHLEM FARMS PARTNERSHIP
199	HILMAR STEVE 205	840003132247868	14K	100	C	1	80	808	0.22	84	0.08	45	692	656	580	553	2.91	5.7	-0.7	0.2	3.0	0		1.5	13.5	10.2	189	AHLEM, CHARLES
200	KASH-IN CHROME 47024-ET	840003131679220	13K	100	F	2	82	518	0.20	66	0.13	44	608	556	447	494	2.72	5.1	0.4	0.4	2.1	2	80	1.8	17.2	9.1	189	RANCHO TERESITA DAIRY
201	JX PRIMUS FOURNETTE CERYS 560 {4}-ET	840003132248223	45K	100	F	0	71	911	0.03	50	0.05	43	610	580	519	537	2.80	6.1	1.5	1.6	2.3	0		2.0	28.2	7.0	189	JERSEYLAND SIRES
202	PRIMUS CHROME CARNIVAL 773-ET	840003132248436	45K	100	F	0	76	1,124	0.00	53	-0.01	39	602	590	567	543	2.86	6.9	1.3	1.8	3.0	0		2.5	32.2	9.5	189	JERSEYLAND SIRES
203	WILSONVIEW CHROME MEL {6}	173846139	45K	100	F	0	75	361	0.21	59	0.10	34	612	570	481	533	2.78	5.8	1.5	1.5	3.3	0		2.5	29.5	9.0	189	WILSONVIEW DAIRY
204	CAL-MART WESTPORT JAZZ 962 {6}-ET	067796962	45K	100	F	0	71	423	0.27	74	0.08	32	670	634	559	561	2.76	6.6	0.8	1.0	1.9	0		1.4	18.5	6.4	189	MARTIN DAIRY LLC
205	JX KASH-IN GOT MAID 55385 {6}-ET	840003150864371	9K	100	F	0	74	1,708	0.00	81	0.06	74	635	594	507	392	2.78	2.8	-5.9	-4.9	0.7	0		1.8	15.6	8.5	188	RANCHO TERESITA DAIRY
206	JX LUCKY HILL WHISKEY {6}-ET	840003204461744	99K	100	F	0	73	1,509	0.14	102	0.06	67	683	647	571	461	2.99	2.4	-4.7	-4.5	0.1	0		1.9	14.0	8.3	188	VIERRA DAIRY FARMS
207	RIVER VALLEY LISTOWEL DIXIE 5078-ET	067725078	45K	100	F	1	79	1,394	-0.04	58	0.05	60	607	573	502	487	2.79	5.0	-0.4	1.0	2.8	1	74	0.3	5.5	9.2	188	YOSEMITE JERSEY DAIRY
208	JX TAYLOR BROTHERS GOT MAID 8028 {6}	840003148794896	29K	100	F	0	75	1,222	0.14	87	0.07	59	648	608	523	450	2.81	3.6	-3.7	-3.2	0.8	0		1.3	10.3	7.6	188	TAYLOR BROTHERS
209	JX AVI-LANCHE GOT MAID DEDE 19420 {6}-ET	840003131412808	45K	100	C	1	78	1,014	0.12	73	0.10	58	637	587	482	472	2.75	4.4	-1.8	-1.5	1.5	0	76	1.1	11.2	5.7	188	AVILA RICHARD & JENNIFER M
210	JX KASH-IN GOT MAID 54590 {6}-P-ET	840003148076003	9K	100	F	0	76	1,279	0.06	74	0.05	56	616	581	510	475	2.70	3.5	-1.7	-1.5	0.9	0		1.6	15.2	7.6	188	RANCHO TERESITA DAIRY
211	PRIMUS DASHIELL 20719 WILLA-ET	840003203813022	45K	100	F	0	71	1,162	0.06	68	0.07	56	669	632	554	527	2.88	6.0	-0.7	0.1	2.9	0		1.6	15.2	6.8	188	JERSEYLAND SIRES
212	JX RIVER VALLEY CHCKMT CHERITA 5265 {6}-ET	067725265	45K	100	F	1	78	1,351	0.10	86	0.03	54	656	632	582	526	2.91	5.1	-1.1	-0.8	1.4	1	75	1.1	11.5	7.3	188	CLOVER FARMS
213	JX MM ACHIEVER 9639 {4}	840003209966525	9K	100	C	0	69	1,063	0.13	77	0.08	54	667	629	547	501	2.87	4.9	-2.0	-1.0	1.5	0		1.8	18.6	6.4	188	MISTY MEADOW DAIRY
214	AHLEM CRAZE BIANCA 55447	067955447	14K	100	F	0	74	1,402	-0.02	63	0.01	53	632	614	576	540	3.00	5.5	0.0	0.6	3.4	0		1.8	21.7	8.4	188	AHLEM FARMS PARTNERSHIP
215	JX JER-Z-BOYZ GOT MAID 61357 {6}	173224728	45K	100	F	0	76	1,021	0.12	73	0.08	53	646	605	520	503	2.78	4.7	-1.4	-0.2	2.1	0		1.8	16.7	8.0	188	GRAVES, ROBERT
216	PROGENESIS CHIEF 13688-ET	840003208854135	9K	100	F	0	69	1,485	-0.07	55	-0.01	51	608	594	567	530	2.85	6.1	0.5	1.0	3.6	0		2.2	20.6	8.6	188	THE SEMEX ALLIANCE
217	JX FARIA BROTHERS USAINBOLT JAMAICA {4}	840003149324515	29K	100	F	0	74	863	0.19	81	0.09	49	647	607	521	555	2.86	3.8	0.8	0.9	0.4	0		1.2	20.1	5.6	188	SEXING TECHNOLOGIES / ACCOUN
218	JX VICTORY 50512 JIGGY 56544 {5}	840003151455125	14K	100	F	0	72	1,336	0.01	66	-0.01	45	637	623	597	548	2.72	6.9	0.5	1.3	3.3	0		1.5	10.1	8.5	188	VICTORY FARMS LLC
219	PROGENESIS CRAZE CORDE {6}	840003206179333	99K	100	F	0	75	976	0.15	77	0.05	45	672	641	579	502	2.77	6.0	-1.8	-2.3	1.1	0		1.8	24.7	8.3	188	VIERRA DAIRY FARMS
220	JX ELM-J ZINC ALISTAR 12988 {4}-ET	840003202070588	9K	100	F	0	69	692	0.14	62	0.09	44	629	589	503	494	2.87	5.1	-0.5	-1.0	1.5	0		2.3	36.1	5.8	188	FARIA, JASON
221	JX AARDEMA BARBS DESTINY {4}	840003146190225	99K	100	F	0	77	610	0.24	77	0.10	43	669	626	533	532	2.82	5.7	-0.3	-0.8	0.2	0		2.1	19.3	8.7	188	ABS GLOBAL INC
222	JX CROSSWIND CHROME 10192 {5}	840003207282117	9K	100	F	0	75	742	0.19	75	0.07	42	644	607	530	496	2.77	5.9	-1.2	-1.1	2.4	0		2.3	21.4	7.4	188	CROSSWIND JERSEYS
223	DUPAT VICEROY 20109	840003201083190	14K	100	F	0	76	873	0.10	63	0.04	40	652	629	581	575	3.01	7.0	1.0	2.8	4.1	0		1.8	22.9	7.4	188	WICKSTROM JERSEY FARMS INC
224	SANDCREEKS CHROME 12014	840003207103827	14K	100	F	0	75	993	0.02	52	0.02	39	577	557	518	530	2.77	5.8	1.6	2.5	3.2	0		1.8	24.8	8.4	188	SAND CREEK DAIRY LLC
225	JX SEXING BERRARA 63219 {4}-ET	840003123607008	63K	100	F	0	73	724	0.13	62	0.06	38	622	592	528	521	2.80	5.6	0.0	0.2	2.5	0		2.2	29.9	8.3	188	SEXING TECHNOLOGIES / ACCOUN
226	JX MFW STONEY SPARKLER {4}-ET	840003201871549	45K	100	F	0	73	344	0.26	69	0.13	38	664	615	511	544	2.79	6.8	0.7	0.8	4.0	0		1.1	16.8	8.4	188	SEXING TECHNOLOGIES / ACCOUN
227	JX FARIA BROTHERS ZINC 463481 {6}-ET	840003205015201	50K	100	F	0	72	400	0.22	64	0.11	36	621	576	483	500	2.73	5.3	0.2	-0.2	2.3	0		1.6	20.9	8.0	188	FARIA BROTHERS DAIRIES
228	AHLEM DISCO PANSY 54466	067954466	99K	100	F	0	76	870	0.00	41	0.00	31	600	585	558	538	2.68	8.4	2.0	2.1	3.0	0		1.9	29.0	9.9	188	THE SEMEX ALLIANCE
229	PEAK MELLOW-ET	840003205436891	9K	100	C	0	69	1,545	0.02	78	0.05	67	640	605	531	485	2.95	4.0	-2.3	-0.6	2.1	0		1.4	8.6	8.3	187	PEAK GENETICS
230	JX DUPAT GOT MAID 19278 {6}	840003150983793	14K	100	F	0	76	1,837	-0.12	61	0.00	65	595	574	531	455	2.75	5.0	-1.9	-2.0	0.3	0		1.9	20.5	8.2	187	WICKSTROM JERSEY FARMS INC
231	JX SUNSET CANYON GM H DIXIE 3005 {6}	173097384	45K	100	C	1	78	1,549	0.09	92	0.04	65	676	642	572	489	2.84	4.3	-3.1	-2.5	1.5	0		1.0	2.2	7.5	187	SILVA, ERIC LEONARD
232	JX DUPAT DASHIELL 21674 {6}-ET	840003209722212	14K	100	F	0	71	1,545	0.03	80	0.04	64	650	620	557	484	2.96	3.6	-2.7	-1.9	1.9	0		1.9	21.4	6.4	187	WICKSTROM JERSEY FARMS INC
233	JX MM GOT MAID 3092 {6}	840003148931418	45K	100	F	1	79	1,413	0.05	78	0.06	64	619	580	498	439	2.82	3.4	-3.3	-2.5	1.7	0		1.4	10.7	8.0	187	MISTY MEADOW DAIRY
234	HILMAR VICEROY 5680	840003137800970	14K	100	F	1	80	1,434	-0.01	66	0.04	59	659	633	576	555	3.00	6.3	0.7	1.5	2.5	1	80	0.7	4.8	7.8	187	AHLEM, CHARLES
235	JX VIERRA COMPLETELY 40551 {4}-ET	840003203624996	9K	100	F	0	69	1,280	0.10	81	0.06	59	655	619	542	482	2.87	3.8	-2.5	-2.3	0.9	0		1.6	9.3	7.3	187	VIERRA DAIRY FARMS
236	AHLEM LISTOWEL DREAM 53757-P	067853757	9K	100	F	0	74	1,435	-0.01	65	0.02	55	627	604	558	522	2.86	5.8	-0.2	1.1	3.1	0		1.2	4.4	8.4	187	AHLEM FARMS PARTNERSHIP
237	JX DUPAT JIGGY 21505 {6}-ET	840003209722043	14K	100	F	0	72	1,364	-0.02	60	0.03	55	622	595	540	506	2.81	5.5	-0.5	-0.3	0.2	0		2.1	24.7	7.7	187	WICKSTROM JERSEY FARMS INC
238	JX SEXING 84898 {4}-ET	840003146617960	63K	100	F	0	73	1,187	0.13	84	0.06	55	658	625	554	497	2.92	4.3	-2.1	-1.6	1.2	0		1.8	16.5	7.2	187	SEXING TECHNOLOGIES / ACCOUN
239	JX CAL-MART MALDIN PEG 397 {5}-ET	067796397	45K	100	F	0	71	1,141	0.10	76	0.07	55	648	611	531	476	2.81	4.4	-2.5	-2.3	3.6	0		1.9	20.7	7.4	187	MARTIN DAIRY LLC
240	JX MM VICEROY 9861 {6}	840003209966747	9K	100	F	0	73	935	0.15	76	0.10	54	656	613	520	548	2.96	4.6	0.2	1.4	2.7	0		0.7	9.4	7.7	187	HOGAN, MATT
241	TOG KILMEAGE 37983-ET	840003203347291	14K	100	F	0	72	1,358	0.00	65	0.02	53	659	634	584	524	2.78	6.6	-0.7	0.1	3.0	0		1.0	3.2	8.9	187	TRANS-OVA GENETICS
242	JX DUPAT JIGGY 21539 {6}-ET	840003209722077	14K	100	F	0	72	1,247	0.00	60	0.03	52	609	580	522	478	2.78	5.5	-1.2	-0.9	0.5	0		2.0	31.1	7.6	187	WICKSTROM JERSEY FARMS INC
243	JX TAYLOR BROTHERS BERRARA 8926 {4}-ET	840003210366719	14K	100	F	0	71	1,189	0.09	76	0.04	52	637	609	548	504	2.91	4.4	-1.5	-0.7	2.6	0		2.0	16.0	7.6	187	TAYLOR BROTHERS
244	JX VALSIGNA AVON KLAY 35995 {4}	840003204371221	14K	100	F	0	71	1,401	-0.10	45	0.00	51	601	584	548	539	2.88	6.8	1.6	2.3	3.3	0		1.6	21.2	6.7	187	WICKSTROM DAIRIES L.P.
245	MM VICEROY 9976	840003209966862	9K	92	F	0	72	1,163	0.09	75	0.04	50	655	627	570	566	2.87	5.8	0.8	1.8	4.5	0		0.9	10.1	5.3	187	MISTY MEADOW DAIRY
246	JX KASH-IN GOT MAID 55480 {6}-ET	840003150864466	9K	100	F	0	75	1,299	-0.04	53	0.01	49	594	571	525	489	2.67	5.9	0.0	0.1	1.6	0		1.7	21.9	8.6	187	RANCHO TERESITA DAIRY

Herd Register or Generation Count 4-6 and BBR 100: Top 500 Females by Genomic JPI™ December 2019

	Name	Reg #	GT	BBR	JH1	Rec	Rel	Milk	%F	Fat	%P	Prot	CM$	NM$	FM$	GM$	SCS	PL	DPR	CCR	HCR	Rec	FS	PTAT	JUI	GFI	GJPI	Owner
									GPTA													TYPE						
247	RACHELLES VICEROY LOUISE	840003145316459	99K	100	F	0	76	1,135	-0.02	49	0.03	48	605	579	525	524	2.84	6.4	1.0	1.9	4.5	0		1.7	23.6	9.4	187	THE SEMEX ALLIANCE
248	JER-Z-BOYZ LISTOWEL 59340 {6}	173088212	45K	100	F	0	76	985	0.18	84	0.06	48	660	626	556	511	2.82	4.9	-1.6	-0.5	1.8	0		0.9	12.5	6.0	187	SEXING TECHNOLOGIES / ACCOUN
249	JX FARIA BROTHERS WESTPORT 495082 {6}-ET	840003205663322	63K	100	F	0	72	445	0.28	77	0.16	48	651	592	465	513	2.85	3.9	-0.4	-0.4	3.0	0		0.8	8.2	5.6	187	FARIA BROTHERS DAIRIES
250	JER-Z-BOYZ JIGGY 69415	173744231	9K	100	F	0	71	1,046	0.06	63	0.05	47	636	606	544	540	2.77	5.8	0.6	1.0	2.0	0		1.1	14.1	7.4	187	JER-Z-BOYZ
251	JX S-S-I TOG DASHIELL CHICAGO Y343 {5}-ET	840003205704225	45K	100	C	0	71	907	0.10	63	0.06	45	637	603	533	535	2.76	6.7	0.8	0.9	2.4	0		1.4	22.7	6.2	187	SELECT SIRES INC - SIRE DEPT
252	KASH-IN CHROME 60030 {4}	840003208835554	9K	100	F	0	75	1,139	0.06	66	0.01	44	595	574	532	494	2.76	5.7	-0.4	-0.3	3.5	0		2.0	27.9	8.9	187	RANCHO TERESITA DAIRY
253	AHLEM BANCROFT HARMONY 50863	075850863	29K	100	F	0	76	1,079	0.01	54	0.03	44	615	591	543	512	2.76	6.0	0.1	0.6	2.5	0		2.4	26.9	8.6	187	SEXING TECHNOLOGIES / ACCOUN
254	VALSIGNA CHROME 36621	840003206471445	14K	100	F	0	76	817	0.21	81	0.07	43	623	590	521	504	2.86	4.2	-1.0	-0.4	2.2	0		2.3	30.6	10.1	187	WICKSTROM DAIRIES L.P.
255	ROWLEYS 1980 JIGGY 2463	840003210986115	45K	100	F	0	72	786	0.12	61	0.07	42	616	581	508	503	2.74	6.4	0.1	0.6	2.4	0		1.6	25.5	8.5	187	ROWLEY, STEVE
256	PRIMUS DASHIELL 14532 CAROLINE-ET	840003207122401	45K	100	C	0	71	756	0.13	62	0.07	42	671	639	570	572	2.96	7.7	1.1	2.3	3.4	0		1.6	20.4	7.8	187	JERSEYLAND SIRES
257	DUTCH HOLLOW CRAZE MIRANDA	840003200836007	14K	100	F	0	74	980	0.06	59	0.03	41	628	605	559	541	2.82	6.3	0.7	0.9	2.8	0		2.1	23.2	9.3	187	CHITTENDEN, PAUL C
258	KASH-IN CRAZE 58556-ET	840003204989508	9K	100	F	0	72	885	0.11	64	0.04	41	643	618	564	551	2.90	6.2	0.7	1.3	3.1	0		1.7	16.8	9.0	187	RANCHO TERESITA DAIRY
259	TOG SHUA 37370-ET	840003203346678	9K	100	F	0	70	878	0.08	58	0.05	41	645	616	557	544	2.77	7.6	0.7	2.1	4.1	0		1.4	15.1	9.3	187	TRANS-OVA GENETICS
260	SUNSET CANYON KWYNN BABETTE 3103-ET	173221556	45K	100	C	1	79	502	0.19	63	0.11	41	604	556	457	462	2.74	5.0	-1.1	0.1	1.2	0		1.9	31.8	8.4	187	SILVA, ERIC LEONARD
261	ROG-AL CHROME SHELBY	173738153	9K	100	F	0	75	1,103	0.05	62	0.00	40	602	585	553	517	2.74	6.0	0.4	0.6	2.6	0		2.5	26.7	9.3	187	HOGAN, DAVID L
262	JX AHLEM STONEY DIAMOND 55465 {4}-ET	067955465	9K	100	F	0	71	377	0.26	71	0.12	37	656	610	513	516	2.78	6.3	-0.6	-0.4	2.4	0		1.7	24.3	8.5	187	AHLEM FARMS PARTNERSHIP
263	JX MM GOT MAID 2139 {6}	840003146677951	45K	100	F	1	79	1,740	0.04	92	0.06	75	676	639	559	477	3.00	3.3	-3.5	-3.1	-0.1	1	79	1.2	3.0	6.7	186	MISTY MEADOW DAIRY
264	PRIMUS DASHIELL 13847 WILLA-ET	840003203812149	45K	100	C	0	71	1,593	-0.05	64	0.05	67	645	613	545	524	2.99	5.1	-0.5	0.6	3.2	0		1.4	9.7	6.9	186	JERSEYLAND SIRES
265	JX FOREST GLEN GOT MAID CINDY {6}	067805568	45K	100	F	0	75	1,715	-0.04	73	0.02	66	612	583	524	451	2.74	3.8	-3.0	-1.5	1.8	0		1.4	12.0	7.3	186	BANSEN, DAN K
266	JX PEAK MADRID {5}-ET	840003147839865	99K	100	F	0	76	1,709	-0.08	64	0.02	66	582	554	497	451	2.82	3.7	-2.3	-0.8	3.9	0		1.6	14.8	7.8	186	PEAK GENETICS
267	JX DUPAT GOT MAID 18351 {6}	840003147299001	14K	100	F	0	75	1,831	-0.12	61	-0.03	59	599	585	561	489	2.68	4.7	-1.0	-1.4	0.3	0		1.9	21.3	7.3	186	WICKSTROM JERSEY FARMS INC
268	JX PROGENESIS CLEARCUT 13545 {4}-ET	173782264	9K	100	F	0	69	1,278	0.01	62	0.06	59	619	582	505	467	2.84	5.2	-1.7	-1.4	2.7	0		1.7	18.7	6.9	186	THE SEMEX ALLIANCE
269	JX DUPAT GOT MAID 18801 {5}-ET	840003149435380	45K	100	F	0	76	1,170	0.12	80	0.08	58	659	618	531	475	2.80	4.6	-2.5	-2.6	-0.7	0		1.2	19.7	7.0	186	SEXING TECHNOLOGIES / ACCOUN
270	JX PEAK HANAH ZIZIC 1831 {5}-ET	840003205436924	9K	100	F	0	69	1,439	-0.01	67	0.02	57	616	589	535	462	2.82	4.8	-2.2	-1.8	1.8	0		1.7	24.6	5.6	186	PEAK GENETICS
271	JX PEAK LEONA ZINC 25909 {5}-ET	840003209225770	9K	100	F	0	69	1,238	0.08	76	0.06	57	643	606	529	501	2.78	4.1	-1.2	-0.4	3.1	0		1.1	5.7	6.8	186	PEAK GENETICS
272	JX S-S-I VICTORY DASHIELL 56257 {5}-ET	840003151455424	14K	100	F	0	70	1,301	0.02	66	0.03	53	643	619	568	549	2.94	6.3	0.5	1.3	4.0	0		1.5	16.7	6.1	186	SELECT SIRES INC - SIRE DEPT
273	JX S-S-I TOG ZIZIC CHICAGO Y283 {5}-ET	840003205704149	45K	100	F	0	70	1,349	0.00	65	0.02	52	638	614	566	502	2.76	6.3	-1.1	-0.9	2.5	0		1.6	20.5	5.8	186	SELECT SIRES INC - SIRE DEPT
274	JX SUN VALLEY BARRICADE PANETTE {6}	173270381	99K	100	F	0	75	850	0.15	72	0.10	52	650	600	497	481	2.69	5.2	-2.0	-1.0	2.3	0		1.3	11.6	6.8	186	THE SEMEX ALLIANCE
275	JX CROSSWIND VICEROY 8789 {4}-ET	840003150322245	99K	100	C	0	76	1,392	0.05	77	0.00	50	673	660	633	581	3.04	6.2	0.5	1.1	3.4	0		1.6	12.5	7.3	186	GENESIS COOPERATOR HERD / GA
276	JX FARIA BROTHERS WESTPORT 495910 {5}-ET	840003205664150	63K	100	C	0	73	1,128	0.06	67	0.05	50	639	609	547	493	2.83	6.0	-1.4	-1.5	2.0	0		1.7	22.7	7.2	186	FARIA DAIRY
277	DUPAT DASHIELL 21667-ET	840003209722205	14K	100	C	0	72	871	0.12	66	0.08	47	635	597	518	518	2.82	5.9	0.2	0.2	1.9	0		1.3	17.3	6.5	186	WICKSTROM JERSEY FARMS INC
278	JX FARIA BROTHERS ZINC 491568 {5}-ET	840003205659808	63K	100	F	0	72	978	0.12	71	0.05	46	641	609	544	520	2.79	5.4	-0.1	-0.2	2.1	0		1.3	15.1	6.0	186	FARIA BROTHERS DAIRIES
279	SEXING JIGGY 91412-ET	840003146624474	29K	100	C	0	71	1,125	0.06	65	0.02	44	636	617	578	611	2.91	6.0	3.2	3.8	3.3	0		1.1	8.4	7.6	186	SEXING TECHNOLOGIES / ACCOUN
280	KASH-IN CHROME 60205	840003208835729	9K	100	F	0	74	1,008	0.05	59	0.04	44	591	565	511	537	2.83	5.3	1.5	2.1	3.7	0		2.1	21.0	8.9	186	RANCHO TERESITA DAIRY
281	JX AVI-LANCHE BRICADE MARVELL 25364 {4}	840003148504260	9K	100	F	0	74	553	0.21	69	0.11	43	634	585	484	479	2.73	5.9	-1.3	-0.8	3.3	0		1.9	25.8	7.1	186	AVILA RICHARD & JENNIFER M
282	JX FARIA BROTHERS ZINC 474634 {4}-ET	840003204579128	50K	100	F	0	72	600	0.21	72	0.10	41	643	603	517	523	2.86	4.8	-0.2	0.3	2.9	0		1.8	23.8	7.3	186	FARIA BROTHERS DAIRIES
283	HILMAR VICEROY 5488 {4}	840003137800778	14K	100	F	1	80	887	0.11	65	0.04	40	646	622	571	565	2.89	6.9	1.4	1.9	1.7	1	78	1.2	19.6	7.7	186	AHLEM, CHARLES
284	TOG AZUBAH 37484-ET	840003203346792	9K	100	F	0	71	532	0.23	72	0.10	40	651	607	516	512	2.78	5.9	-0.4	-0.3	2.2	0		0.7	14.3	7.6	186	TRANS-OVA GENETICS
285	KASH-IN WESTPORT 60762 {6}-P-ET	840003208836286	14K	100	F	0	71	517	0.18	61	0.10	38	627	584	495	487	2.70	6.0	-0.7	-1.3	2.0	0		2.2	25.2	7.5	186	RANCHO TERESITA DAIRY
286	AHLEM CHROME MELODY 55781	067955781	14K	100	F	0	76	719	0.19	73	0.05	37	625	596	535	516	2.79	5.8	0.2	-0.6	0.9	0		2.6	32.5	8.8	186	AHLEM FARMS PARTNERSHIP
287	OUTBACK CRAZE JOLIE	840003200656133	45K	100	F	0	74	487	0.21	65	0.07	31	622	592	529	533	2.84	6.2	1.1	0.7	1.6	0		2.4	32.6	9.6	186	SELECT SIRES INC - SIRE DEPT
288	JX SUN VALLEY GM MIKKI {6}-ET	173313028	45K	100	F	0	76	1,973	-0.03	88	-0.02	66	637	622	593	491	2.83	3.5	-2.7	-1.6	0.4	1	84	1.6	10.7	8.1	185	SEALS JEFFREY & REBECCA
289	JX FOREST GLEN GOT MAID ABRIL {6}	067805606	45K	100	F	0	75	1,493	0.05	81	0.05	65	632	598	525	461	2.95	2.9	-3.3	-2.9	1.3	0		1.8	22.4	7.9	185	BANSEN, DAN K
290	JX B&B GOT MAID 6122 {6}	840003147385108	9K	100	F	0	74	1,782	-0.05	73	-0.01	62	615	595	558	453	2.75	4.1	-2.9	-2.3	0.9	0		1.3	15.3	8.3	185	B & B JERSEYS
291	JX RED TOP GOT MAID 48166 {6}	840003204562612	14K	100	F	0	75	1,507	-0.02	68	0.04	62	596	565	500	488	2.81	3.5	-0.9	0.6	3.0	0		0.9	7.8	8.0	185	RED TOP JERSEYS
292	JX SEXING GOT MAID 84944 {6}-ET	840003146618006	63K	100	F	0	76	1,577	0.01	77	0.02	61	614	586	531	487	2.76	4.1	-1.5	-0.7	2.9	0		1.2	7.8	9.3	185	SEXING TECHNOLOGIES / ACCOUN
293	JX KASH-IN GOT MAID 52828 {5}-ET	840003144015189	29K	100	F	1	79	1,360	0.02	68	0.06	61	633	598	525	488	2.92	4.6	-1.5	-1.0	1.3	0		1.9	19.3	7.5	185	SEXING TECHNOLOGIES / ACCOUN
294	RIVER VALLEY CHIEF HILTON 7445 {6}-ET	067847445	45K	100	F	0	71	1,437	0.08	85	0.04	60	664	636	575	474	2.96	4.0	-3.7	-3.6	0.6	0		2.7	24.1	8.2	185	RIVER VALLEY FARM
295	JX MM GOT MAID 4308 {5}	840003151202712	45K	100	F	0	75	1,268	0.12	85	0.07	60	645	605	521	475	2.80	4.3	-2.3	-1.8	1.0	0		0.9	9.5	7.4	185	HOGAN, DAVID L
296	JX DODAN LH CHILI MAID MARIAN {6}-ET	840003147224014	45K	100	F	0	76	1,067	0.17	86	0.10	59	649	603	505	495	2.90	3.2	-1.8	-1.2	1.8	0		1.2	8.4	7.9	185	VIERRA DAIRY FARMS

Herd Register or Generation Count 4-6 and BBR 100: Top 500 Females by Genomic JPI™ December 2019

									GPTA														TYPE					
1	Name	Reg #	GT	BBR	JH1	Rec	Rel	Milk	%F	Fat	%P	Prot	CM$	NM$	FM$	GM$	SCS	PL	DPR	CCR	HCR	Rec	FS	PTAT	JUI	GFI	GJPI	Owner
297	JX DG BAR GOT MAID 21944 {6}-ET	840003202056926	9K	100	F	0	76	1,447	-0.07	53	0.02	56	590	561	505	447	2.62	5.4	-1.4	-1.4	0.5	0		1.3	17.3	9.0	185	DE GROOT DAIRY FARMS
298	JX AHLEM GOT MAID PANSY 6681 {4}	067766681	9K	100	F	0	74	1,294	0.03	67	0.04	54	616	587	528	484	2.82	4.5	-1.3	-1.4	1.9	0		1.8	21.8	8.2	185	AHLEM FARMS JERSEYS
299	JX PROGENESIS LBOCK CMPLTL 82190 {5}-ET	840003205436260	9K	100	C	0	69	1,227	0.13	86	0.04	53	659	631	571	510	2.91	4.3	-1.6	-1.8	1.1	0		1.4	10.2	6.2	185	PROGENESIS LP
300	JX AHLEM RUTHLESS PRINCESS 16822 {6}-P	075916822	14K	100	F	0	74	1,134	0.08	71	0.05	52	620	588	520	474	2.86	3.9	-2.1	-1.2	0.9	0		2.2	34.4	8.1	185	AHLEM FARMS JERSEYS
301	TOG EDITH 37498-ET	840003203346806	9K	100	F	0	70	1,332	-0.07	49	0.01	51	603	579	532	489	2.74	6.2	-0.4	0.0	2.7	0		1.4	18.6	7.6	185	TRANS-OVA GENETICS
302	JCJ STEVE 40227	840003149399266	14K	100	F	0	76	1,037	0.19	89	0.07	51	667	636	569	527	3.09	4.8	-1.3	-1.2	2.0	0		1.4	11.8	9.3	185	AHLEM BROTHERS
303	JER-Z-BOYZ CHROME STORM 69032	173713770	9K	100	F	0	75	1,163	0.10	76	0.04	50	620	593	536	475	2.90	4.3	-2.1	-1.9	1.4	0		2.9	29.3	9.0	185	JER-Z-BOYZ
304	JX SEXING 79815 {4}	840003132353649	29K	100	F	0	75	1,153	0.10	76	0.04	50	622	592	531	469	2.77	4.5	-2.0	-1.9	0.9	0		2.1	23.8	7.6	185	SEXING TECHNOLOGIES / SIRE H
305	JX MM ALTAZIZIC 8794 {5}	840003208000720	9K	100	F	0	70	916	0.21	87	0.08	50	658	620	540	500	2.96	4.7	-1.8	-1.9	2.2	0		1.7	20.1	6.2	185	MISTY MEADOW DAIRY
306	JX SEXING CRAZE 86163 {5}-ET	840003146619225	63K	100	F	0	74	1,446	0.00	68	-0.01	49	651	640	618	542	2.92	6.4	-0.3	-0.4	1.3	0		2.1	18.0	9.2	185	SEXING TECHNOLOGIES / ACCOUN
307	VIERRA AMP 40581-ET	840003203625026	9K	100	F	0	70	1,165	-0.02	51	0.03	49	603	581	532	555	3.03	5.5	2.0	3.0	4.2	0		0.4	12.1	8.1	185	SWANSON, JACK
308	JCJ DREW 40543	840003149399582	14K	100	F	0	73	644	0.20	72	0.12	48	658	613	514	518	3.07	5.7	-0.8	0.6	2.7	0		1.9	28.9	7.8	185	AHLEM, JAMES
309	JX FARIA BROTHERS CHROME 493374 {4}-ET	840003205661614	63K	100	C	0	77	1,312	0.00	62	0.00	47	596	579	548	481	2.84	6.2	-0.8	-0.9	1.7	0		2.8	34.0	8.3	185	FARIA BROTHERS DAIRIES
310	JX MM AROUND 9380 {4}	840003209966266	9K	100	F	0	70	601	0.25	79	0.12	47	668	622	521	522	3.04	4.9	-0.8	-1.0	2.0	0		1.5	19.9	6.2	185	MISTY MEADOW DAIRY
311	JX FARIA BROTHERS CHROME 603514 {4}-ET	840003208441367	63K	100	F	0	77	1,191	0.13	84	0.01	45	607	590	554	503	2.90	4.4	-0.8	-0.9	1.1	0		2.2	26.9	7.7	185	FARIA BROTHERS DAIRIES
312	JX PVF ACHIEVER ZARYN {4}-ET	840003199776189	45K	100	F	0	72	746	0.09	54	0.09	45	647	607	521	492	2.81	7.0	-0.8	-0.9	2.2	0		1.8	26.0	7.2	185	JAMES JASON & LEAH
313	JX PINE-TREE 1556 ACHIEVER 2057 {4}-ET	075812057	45K	100	F	0	71	604	0.12	54	0.11	45	625	578	479	501	2.85	6.1	0.2	0.6	3.1	0		1.5	22.5	6.4	185	STEINER, MATTHEW
314	TOG WINE 36915-ET	840003149716004	9K	100	F	0	74	972	0.08	63	0.02	39	651	633	595	558	2.89	7.3	0.9	0.8	3.4	0		1.8	20.6	8.0	185	TRANS-OVA GENETICS
315	JX CAL-MART GOT LUE 9867 {4}	067369867	45K	100	F	0	74	1,806	-0.10	64	0.01	68	614	588	536	466	2.87	4.7	-1.9	-1.9	1.9	0		1.5	11.6	7.0	184	MARTIN DAIRY LLC
316	JX JER-Z-BOYZ GOT MAID 58410 {6}	173032538	45K	100	F	1	79	1,562	-0.01	72	0.04	65	643	609	539	506	2.80	4.5	-1.1	-0.5	1.1	1	80	1.0	1.5	7.5	184	JER-Z-BOYZ
317	KASH-IN AMP 58628	840003204989580	9K	100	F	0	71	1,666	-0.11	55	0.01	63	595	573	525	490	2.94	4.5	-0.4	1.0	2.2	0		1.1	7.5	9.0	184	RANCHO TERESITA DAIRY
318	JX HOLE IN ONE GOT MAID 17714 {6}-ET	840003142713094	45K	100	F	0	76	1,702	-0.09	61	0.00	62	587	564	519	410	2.78	4.7	-3.6	-2.7	0.8	0		1.9	28.0	9.7	184	HOLE IN ONE SYNDICATE
319	YOSEMITE PRINCETON VNFOKEN 38827	840003151891104	14K	100	F	0	74	1,524	-0.01	71	0.03	62	598	571	514	493	3.00	3.6	-1.0	0.1	2.3	0		1.8	16.7	8.6	184	GRAVES, BAILEY
320	KASH-IN CHEDDAR 60375-ET	840003208835899	9K	100	F	0	71	1,517	0.05	82	0.04	62	639	613	557	498	3.05	3.7	-1.9	-1.6	1.6	0		1.8	14.0	8.1	184	RANCHO TERESITA DAIRY
321	JX MM GOT MAID 2085 {6}	840003146677897	45K	100	F	1	79	1,491	0.06	83	0.03	61	644	613	549	472	2.79	4.2	-2.7	-1.7	0.8	1	75	0.8	10.9	6.8	184	MISTY MEADOW DAIRY
322	FOREST GLEN GOT JIGGY HARMONY	067846259	45K	100	F	0	72	1,673	-0.06	66	0.00	60	599	578	536	472	2.76	3.8	-1.7	-1.0	2.3	0		1.3	10.9	7.8	184	SELECT SIRES INC - SIRE DEPT
323	JX BW GOT MAID MADDIE C450 {6}	173210482	45K	100	F	0	76	1,233	0.06	71	0.07	60	627	585	498	464	2.81	4.5	-2.1	-0.8	1.4	0		1.4	9.8	9.3	184	BRENTWOOD FARMS
324	JX SUNSET CANYON GM S MAID 2907 {6}-ET	172918930	45K	100	F	0	77	1,491	0.02	75	0.03	59	635	607	551	484	2.81	4.4	-1.9	-1.8	2.0	0		1.3	15.6	9.1	184	ZEINSTRA, CRAIG
325	JX SANDCREEKS GOT MAID 11004 {4}-ET	840003151933704	14K	100	F	0	75	1,703	-0.13	53	-0.02	58	588	571	539	488	2.76	5.4	-0.3	-0.1	2.2	0		1.4	18.6	7.3	184	AHLEM FARMS PARTNERSHIP
326	JX CLOVER PATCH VICEROY DELICATE {6}	173408678	45K	100	F	0	75	1,179	0.03	62	0.07	58	629	591	510	542	2.96	4.8	0.8	2.1	4.0	0		1.0	8.1	6.9	184	STEINER, MATTHEW
327	BAR MB CHROME MEREDITH 13953 {4}	840003134980262	45K	100	F	1	81	1,628	-0.01	75	-0.01	57	615	599	568	469	2.90	4.1	-2.3	-2.9	0.5	0	87	2.3	22.0	9.6	184	BOER, GERRET
328	TOG ABURA W367 8662-ET	840003200059587	9K	100	F	0	75	1,397	-0.07	51	0.03	57	613	586	529	518	2.89	5.4	0.3	1.7	2.8	0		1.5	14.0	9.1	184	TRANS-OVA GENETICS
329	JX LUCKY HILL WILDFLOWER {6}-ET	840003142177164	99K	100	F	0	78	1,126	0.06	66	0.08	57	626	589	507	464	3.01	4.3	-2.1	-1.8	0.1	0		2.2	20.8	8.3	184	VIERRA DAIRY FARMS
330	JX PEAK MARGOT {5}-ET	840003145378371	45K	100	F	0	75	820	0.16	71	0.13	56	622	570	457	445	2.92	3.8	-2.7	-1.7	2.6	0		1.5	20.1	7.8	184	JASURDA, ED
331	JX SUN VALLEY GOT MAID PANDY {6}	173540855	45K	100	F	0	76	1,231	0.03	64	0.05	55	623	588	517	523	2.74	4.9	0.2	1.0	2.8	0		1.5	12.6	7.9	184	SUN VALLEY FARM
332	CAL-MART COMPLETELY WESISA 737 {6}-ET	067796737	45K	100	C	0	72	898	0.19	82	0.11	55	666	620	519	515	2.94	4.5	-1.1	-0.3	1.4	0		0.9	8.6	7.7	184	MARTIN DAIRY LLC
333	TAYLOR BROTHERS CHROME 8890-ET	840003207267111	14K	100	F	0	75	1,563	-0.02	70	-0.01	54	575	560	529	456	2.83	4.1	-1.8	-1.1	1.8	0		2.0	20.7	8.9	184	TAYLOR BROTHERS
334	S-S-I VICTORY 1582 DASHIEL 55779-ET	840003203866555	14K	100	F	0	71	1,109	0.01	54	0.07	54	610	572	493	456	2.80	5.9	-1.6	0.1	2.5	0		1.9	17.8	6.4	184	SELECT SIRES INC - SIRE DEPT
335	JX ROWLEYS 1960 CRAZE 2403 {5}	840003205872431	45K	100	F	0	73	1,230	0.11	82	0.04	53	665	638	579	515	2.94	4.8	-1.7	-1.5	0.8	0		1.8	16.4	7.8	184	ROWLEY, STEVE
336	MFW CHIEF NOV BARON	840003127593552	45K	100	F	0	72	1,415	-0.05	56	0.00	51	593	577	542	515	2.87	5.7	0.2	1.5	2.9	0		1.7	13.6	8.4	184	MASON, ANDREW P
337	TOG ELEANOR 37513-ET	840003203346821	9K	100	F	0	70	1,374	0.10	87	0.01	51	661	644	608	550	2.94	4.8	-0.5	0.1	1.9	0		0.8	7.8	6.7	184	TRANS-OVA GENETICS
338	JX KASH-IN GOT MAID 52858 {6}-P-ET	840003144015219	9K	100	F	0	74	1,115	0.08	70	0.05	50	623	591	524	472	2.73	4.9	-1.9	-1.1	2.1	0		1.8	23.4	6.4	184	RANCHO TERESITA DAIRY
339	HILMAR STEVE ARDIS {6}	840003132248152	14K	100	C	0	76	818	0.18	75	0.10	50	659	616	524	522	2.93	5.6	-0.8	1.0	2.2	0		1.4	12.8	9.0	184	AHLEM, CHARLES
340	ROC-BOT DANCE OFF 10637	840003200854607	9K	100	F	0	71	986	0.19	87	0.07	49	665	632	562	511	2.94	4.7	-1.6	-1.5	-0.3	0		1.7	18.0	8.3	184	SELECT SIRES INC - SIRE DEPT
341	PRIMUS CHEDDAR 21090 {6}-ET	840003204567714	14K	100	F	0	72	986	0.14	76	0.07	49	637	604	533	517	2.94	4.5	-0.7	0.4	2.3	0		1.5	16.9	8.9	184	JERSEYLAND SIRES
342	JX FOREST GLEN VICEROY SAMI {4}	067846041	45K	100	F	0	75	657	0.23	78	0.12	49	674	625	519	534	2.91	5.0	-0.4	0.0	2.4	0		1.1	11.5	6.8	184	FOREST GLEN JERSEYS
343	WETUMPKA VICEROY JAVA-P	067359348	45K	100	F	0	75	928	0.15	76	0.07	48	656	624	554	586	3.03	5.2	1.6	2.2	2.4	0		1.6	17.4	7.4	184	STEINER, MATTHEW
344	JX DG BAR GOT MAID 22608 {4}-ET	840003204957389	9K	100	F	0	74	1,150	0.05	66	0.03	47	619	592	540	481	2.72	6.1	-1.4	-0.4	1.7	0		1.9	23.8	7.3	184	HERRERA, CAMILLE
345	FOREST GLEN GOT JIGGY VIDA	067846241	45K	100	F	0	73	1,069	0.06	64	0.04	47	611	581	519	514	2.71	5.1	0.1	0.8	2.6	0		1.4	12.5	9.3	184	BANSEN STANLEY K & DORA H
346	TOG FRANCES 37546-ET	840003203346854	9K	100	F	0	71	656	0.16	63	0.11	47	618	570	469	509	2.84	5.3	0.5	1.6	3.3	0		0.5	5.5	6.2	184	TRANS-OVA GENETICS

Herd Register or Generation Count 4-6 and BBR 100: Top 500 Females by Genomic JPI™ December 2019

									GPTA													TYPE						
	Name	Reg #	GT	BBR	JH1	Rec	Rel	Milk	%F	Fat	%P	Prot	CM$	NM$	FM$	GM$	SCS	PL	DPR	CCR	HCR	Rec	FS	PTAT	JUI	GFI	GJPI	Owner
347	JX TAYLOR BROTHERS CESPEDES 8553 {4}-ET	840003201595951	14K	100	F	0	76	916	0.17	78	0.06	46	666	636	571	583	3.01	6.0	1.3	2.2	3.1	0		0.8	8.6	8.5	184	TAYLOR BROTHERS
348	JX AHLEM WORLD CUP MAGGIE 54972 {5}	067954972	14K	100	F	0	76	779	0.09	56	0.09	46	599	559	475	468	2.86	5.0	-1.0	-0.2	3.4	0		2.0	28.2	8.6	184	AHLEM FARMS PARTNERSHIP
349	LEGENDAIRY VICEROY WAIKATO	173634383	45K	100	F	0	76	1,143	0.06	67	0.02	45	627	605	562	533	2.81	6.4	0.4	1.6	2.2	0		1.2	16.3	7.0	184	SEALS THOMAS L & JENNIE L
350	LEGENDAIRY STEVE DARLA	173208326	45K	100	F	1	79	290	0.40	94	0.17	44	685	629	504	534	3.01	3.9	-0.8	-0.4	1.0	1	86	0.8	15.8	8.8	184	SEALS THOMAS L & JENNIE L
351	JX BOHNERTS GOT MAID PENELOPE {6}	840003201526722	45K	100	F	0	75	976	0.10	68	0.04	43	621	590	527	477	2.55	5.7	-1.2	-1.1	1.2	0		1.2	22.8	6.8	184	BOHNERT JERSEYS
352	TOG BERNADETTE 37468-ET	840003203346776	9K	100	F	0	70	909	0.15	75	0.05	43	674	645	585	538	2.86	6.3	-0.6	-0.2	3.2	0		1.3	15.6	8.0	184	TRANS-OVA GENETICS
353	PINE-TREE 1598 CHROME 2100	075812100	45K	100	F	0	76	1,351	-0.09	45	-0.04	41	559	553	544	512	2.75	7.1	1.6	2.2	3.0	0		1.9	28.2	8.4	184	STEINER, MATTHEW
354	PRIMUS KIAWA 878 REGAN {6}-ET	840003132248541	45K	100	F	0	71	657	0.15	62	0.08	40	630	596	524	538	2.96	6.0	0.6	1.7	2.6	0		1.8	24.6	7.9	184	JERSEYLAND SIRES
355	JX AHLEM WORLD CUP FINESSE 53036 {5}-ET	067853036	9K	100	F	0	75	586	0.11	51	0.09	40	598	557	470	536	2.74	5.6	2.3	2.4	3.8	0		1.2	14.7	7.9	184	AHLEM FARMS PARTNERSHIP
356	JER-Z-BOYZ CRAZE 68378-ET	173618516	45K	100	F	0	74	411	0.28	76	0.10	35	654	613	528	531	2.81	5.3	-0.1	0.5	2.2	0		1.7	18.7	9.0	184	JER-Z-BOYZ
357	JX ABS WESTPORT 4440 {5}-ET	840003146074440	45K	100	F	0	72	194	0.30	70	0.14	34	642	592	486	513	2.78	5.6	-0.1	-0.6	1.6	0		2.2	28.3	8.4	184	ENDRES JAZZY JERSEYS
358	JX DUPAT GOT MAID 18435 {4}	840003147299085	14K	100	F	0	75	1,990	-0.06	82	0.01	73	614	590	542	424	2.94	2.4	-4.4	-3.9	0.0	0		1.8	19.6	6.7	183	WICKSTROM JERSEY FARMS INC
359	JX MM VICEROY 10085 {6}	840003210866341	9K	100	F	0	73	1,530	0.07	87	0.07	69	660	623	542	531	3.02	3.1	-1.3	0.2	3.3	0		0.8	-1.8	7.5	183	MISTY MEADOW DAIRY
360	JX TAYLOR BROTHERS GOT MAID 8368 {5}	840003151551417	14K	100	F	0	75	1,344	0.10	84	0.09	68	629	581	477	427	2.82	2.7	-4.0	-2.9	1.1	0		1.6	7.4	7.8	183	TAYLOR BROTHERS
361	JX MM KOBE 8511 {4}	840003208000437	9K	100	F	0	71	1,564	0.06	87	0.03	63	677	648	589	493	2.91	4.3	-2.8	-3.0	0.9	0		1.2	2.9	7.4	183	MISTY MEADOW DAIRY
362	MM VICEROY 9816	840003209966702	9K	100	F	0	75	1,402	-0.03	61	0.06	63	616	583	511	513	3.06	4.6	-0.1	1.1	4.1	0		0.9	4.6	8.1	183	MISTY MEADOW DAIRY
363	KASH-IN JIGGY 60866 {6}	840003208836390	14K	100	F	0	71	1,635	-0.09	58	0.00	59	595	574	532	481	2.77	5.0	-1.0	-0.3	1.5	0		1.5	13.2	8.0	183	RANCHO TERESITA DAIRY
364	FOUR J LISTOWEL 12108 {4}	840003148595403	9K	100	F	0	74	1,251	0.08	77	0.07	59	618	581	502	489	2.88	3.0	-1.2	-0.8	0.8	0		1.4	6.8	7.4	183	FOUR J JERSEYS
365	JX TAYLOR BROTHERS 85186 {5}-ET	840003146618248	29K	100	F	0	74	1,243	0.06	71	0.06	58	657	623	548	551	2.96	5.1	0.4	0.7	2.4	0		0.8	6.7	5.8	183	TAYLOR BROTHERS
366	JX JER-Z-BOYZ GOT MAID TINA 60052 {6}	173140082	45K	100	F	1	79	1,515	-0.03	65	0.01	56	601	579	534	434	2.76	5.3	-2.9	-2.7	1.6	1	84	1.9	20.3	9.4	183	JER-Z-BOYZ
367	KASH-IN CHEDDAR 60394-ET	840003208835918	14K	100	F	0	71	1,353	0.05	75	0.03	56	631	606	551	491	2.98	4.5	-1.4	-1.5	1.5	0		1.6	15.5	8.7	183	RANCHO TERESITA DAIRY
368	JX MM VICEROY 9860 {5}	840003209966746	9K	100	F	0	73	1,055	0.19	90	0.08	55	668	629	546	482	2.97	4.3	-3.2	-1.5	2.0	0		1.7	22.9	6.4	183	MISTY MEADOW DAIRY
369	JX VIERRA CLEARCUT 30578 {4}	840003208180648	9K	100	F	0	70	1,230	-0.08	42	0.05	54	587	558	497	482	2.95	6.3	0.3	0.4	2.6	0		2.0	27.4	7.7	183	VIERRA DAIRY FARMS
370	JX FOREST GLEN GOT MAID SOLAR {6}-P	067805964	45K	100	F	0	75	1,122	0.08	71	0.07	54	619	582	504	476	2.80	4.6	-1.4	-0.6	1.4	0		1.6	15.4	7.4	183	FOREST GLEN JERSEYS
371	JX JCJ STORMCLOUD 42495 {5}	840003202982726	14K	100	C	0	74	1,174	0.08	72	0.05	53	636	606	541	508	2.94	4.9	-1.0	0.7	2.2	0		1.2	14.9	6.6	183	AHLEM BROTHERS
372	JX FARIA BROTHERS CHROME 493897 {5}-ET	840003205662137	63K	100	F	0	75	1,155	0.06	68	0.04	49	583	557	502	487	2.86	4.4	-0.2	0.2	2.7	0		1.8	24.1	8.1	183	FARIA DAIRY
373	JX MM GOT MAID 2305 {6}	840003146678117	45K	100	F	0	76	868	0.12	66	0.09	49	620	579	493	528	2.83	4.7	0.6	1.2	2.9	0		1.2	13.9	6.8	183	MISTY MEADOW DAIRY
374	JX RIVER VALLEY CLCUT TCIRCUS 7230 {4}-ET	067847230	45K	100	F	0	71	1,251	-0.13	32	0.01	48	576	558	520	497	2.97	7.7	1.4	1.4	2.4	0		2.1	30.2	8.2	183	RIVER VALLEY FARM
375	PINE-TREE 1556 CHROME 2016 {6}-ET	075812016	45K	100	F	0	75	1,064	0.00	51	0.05	48	575	544	482	503	2.80	5.2	1.1	0.9	3.5	0		2.1	19.5	8.4	183	STEINER, MATTHEW
376	KASH-IN JIGGY 60411-ET	840003208835935	14K	100	F	0	73	1,053	0.02	55	0.05	48	586	554	487	479	2.73	5.7	0.1	-0.1	1.3	0		1.6	18.9	9.1	183	RANCHO TERESITA DAIRY
377	JX AHLEM ACHIEVER DIXIE 55488 {4}	067955488	14K	100	F	0	71	889	0.06	54	0.07	47	595	561	488	512	2.96	5.2	1.0	0.7	2.0	0		1.6	26.6	6.4	183	AHLEM FARMS PARTNERSHIP
378	JX MFW DOX WENDALYN {4}-ET	840003127593461	45K	100	F	0	71	859	0.18	77	0.07	46	637	602	527	520	2.89	4.9	0.0	-0.2	1.7	0		1.2	18.9	7.0	183	MASON, ANDREW P
379	KASH-IN JIGGY 59783-ET	840003125901284	9K	100	F	0	70	1,011	0.00	48	0.04	45	596	566	504	488	2.69	6.5	0.1	0.8	2.4	0		1.5	23.9	8.9	183	RANCHO TERESITA DAIRY
380	JX CROSSWIND DASHIELL 10149 {4}-ET	840003207282074	9K	100	C	0	70	1,040	0.07	63	0.03	44	648	626	579	550	2.94	6.7	0.8	0.3	1.6	0		2.4	22.6	6.8	183	CROSSWIND JERSEYS
381	JX FOREST GLEN RUSSELL GENA {5}	067846111	45K	100	F	0	71	861	0.14	69	0.06	44	619	586	517	520	2.84	4.6	0.0	0.7	4.0	0		1.6	20.5	6.8	183	BANSEN STANLEY K & DORA H
382	FOREST GLEN DASHIELL BELLA	067846654	45K	100	C	0	70	928	0.14	74	0.05	43	645	616	558	535	2.83	5.8	-0.1	1.0	4.0	0		1.5	15.0	6.4	183	FOREST GLEN JERSEYS
383	CLOVER PATCH BANCROFT CHOIR	173336267	45K	100	C	0	76	765	0.09	54	0.08	43	612	576	501	527	2.86	5.8	1.0	2.0	3.3	0		1.7	13.6	9.3	183	KOZAK, ALAN
384	TOG VERMILLION 36647-ET	840003149715736	9K	100	F	0	76	681	0.21	75	0.09	43	646	606	521	497	2.84	5.2	-1.5	0.0	4.2	0		1.8	22.4	8.5	183	TRANS-OVA GENETICS
385	TOG VERNIER 8742-ETN	840003205704077	14K	100	F	0	76	681	0.21	75	0.09	43	646	606	521	497	2.84	5.2	-1.5	0.0	4.2	0		1.8	22.4	8.5	183	TRANS-OVA GENETICS
386	TOG VERSOIX 8743-ETN	840003205704079	14K	100	F	0	76	681	0.21	75	0.09	43	646	606	521	497	2.84	5.2	-1.5	0.0	4.2	0		1.8	22.4	8.5	183	TRANS-OVA GENETICS
387	TOG VEVEY 8744-ETN	840003205704080	14K	100	F	0	76	681	0.21	75	0.09	43	646	606	521	497	2.84	5.2	-1.5	0.0	4.2	0		1.8	22.4	8.5	183	TRANS-OVA GENETICS
388	VIERRA SNOW WHITE-ET	840003200644124	99K	100	F	0	72	983	0.11	70	0.03	42	640	615	563	493	2.76	5.9	-1.6	-1.2	1.2	0		2.0	34.8	8.4	183	VIERRA DAIRY FARMS
389	JX MM CRAZE 9150 {6}	840003209966036	9K	100	F	0	72	980	0.07	61	0.03	42	624	600	550	487	2.84	6.7	-1.3	-0.6	2.4	0		2.1	30.1	8.5	183	MISTY MEADOW DAIRY
390	JX RED TOP MUENSTER {4}	840003151706283	14K	100	F	0	75	836	0.19	79	0.06	42	648	622	564	536	3.05	5.6	-0.4	1.3	3.5	0		1.7	25.3	6.8	183	PEAK GENETICS
391	JX FARIA BROTHERS ZINC 464127 {5}-ET	840003205015847	50K	100	F	0	72	547	0.21	68	0.11	42	630	586	491	490	2.85	5.2	-0.8	-0.3	2.5	0		2.0	23.9	7.2	183	FARIA BROTHERS DAIRIES
392	VALSIGNA CHROME 37056	840003208732211	14K	100	F	0	76	708	0.19	73	0.08	41	604	569	495	499	2.86	4.6	-0.3	0.5	2.9	0		1.9	24.9	8.9	183	WICKSTROM DAIRIES L.P.
393	TWN BROOK CHROME KARLI	840003143638927	9K	100	F	0	73	923	0.03	51	0.03	40	571	545	492	473	2.69	6.3	-0.1	1.1	2.6	0		2.3	26.8	8.5	183	FISHTRAP DAIRY LLC
394	JX CROSSWIND WORLD CUP 8613 {4}-ET	840003150322069	45K	100	F	0	76	771	0.11	59	0.06	40	631	600	536	537	2.84	6.6	0.8	1.8	4.9	0		1.3	15.3	7.9	183	CROSSWIND JERSEYS
395	JX CAL-MART WESTPORT STELLA 825 {6}	067796825	45K	100	C	0	71	104	0.37	78	0.18	39	654	591	457	475	2.75	5.1	-1.6	-2.1	2.2	0		1.1	18.3	6.3	183	MARTIN DAIRY LLC
396	PINE-TREE 1702 CHROME 2145-ET	075812145	45K	100	F	0	75	58	0.26	55	0.12	25	562	518	427	492	2.70	5.0	1.3	1.2	2.6	0		2.7	40.2	8.5	183	STEINER, MATTHEW

Herd Register or Generation Count 4-6 and BBR 100: Top 500 Females by Genomic JPI™ December 2019

									GPTA														TYPE					
1	Name	Reg #	GT	BBR	JH1	Rec	Rel	Milk	%F	Fat	%P	Prot	CM$	NM$	FM$	GM$	SCS	PL	DPR	CCR	HCR	Rec	FS	PTAT	JUI	GFI	GJPI	Owner
397	JX FOREST GLEN GOT MAID JASMINE {6}	067784788	45K	100	F	0	76	1,854	-0.07	74	0.02	72	616	587	527	432	2.92	3.6	-3.6	-3.2	0.6	0		1.7	11.7	8.5	182	BANSEN, DAN K
398	DUPAT JIGGY 21255-ET	840003204567879	14K	100	F	0	71	1,538	0.01	75	0.05	66	632	597	524	477	2.89	3.6	-2.2	-1.3	0.4	0		1.0	7.5	8.0	182	WICKSTROM JERSEY FARMS INC
399	JX FOREST GLEN GOT MAID GENA {6}-ET	067753536	45K	100	C	1	78	1,779	-0.08	67	0.00	64	583	560	514	418	2.73	3.8	-3.5	-2.5	1.5	1	77	1.7	18.6	8.6	182	BANSEN STANLEY K & DORA H
400	JX DUPAT COMPLETELY 20556 {5}-ET	840003204567180	14K	100	F	0	72	1,560	-0.01	71	0.04	64	624	593	528	480	2.87	4.0	-1.9	-1.2	2.3	0		1.6	6.2	7.6	182	WICKSTROM JERSEY FARMS INC
401	JX FARIA BROTHERS RONALDO 606980 {4}	840003208444833	63K	100	F	0	76	1,614	-0.05	67	0.02	63	602	574	517	454	2.80	4.5	-2.1	-1.9	2.7	0		1.4	16.4	6.4	182	FARIA DAIRY
402	JX LEGENDAIRY GM DANAE {6}	173407873	63K	100	F	0	76	1,758	-0.12	57	-0.01	62	591	570	529	467	2.72	5.2	-1.2	-0.4	2.5	0		0.9	9.4	8.4	182	SEALS THOMAS L & JENNIE L
403	FOREST GLEN JIGGY CALI	067846423	45K	100	F	0	74	1,671	-0.04	70	0.01	62	609	587	542	457	2.88	4.2	-2.6	-2.2	1.6	0		1.8	18.9	8.7	182	BANSEN, DAN K
404	JX S-S-I VICTORY DASHIELL 56254 {5}-ET	840003151455806	14K	100	C	0	71	1,302	0.09	80	0.07	62	652	615	535	497	3.02	3.8	-2.0	-1.0	3.3	0		1.1	5.9	7.2	182	SELECT SIRES INC - SIRE DEPT
405	KASH-IN CHEDDAR 60499-ET	840003208836023	14K	100	F	0	71	1,718	-0.07	66	-0.01	59	619	605	578	481	2.97	5.5	-1.8	-1.8	1.7	0		1.7	15.8	8.5	182	RANCHO TERESITA DAIRY
406	JX DODAN LH CHILLI MAID RITE {6}-ET	840003145661750	45K	100	F	0	76	1,323	0.06	75	0.05	59	614	580	508	486	2.88	4.2	-1.2	0.0	3.2	0		0.8	2.0	7.9	182	D & D JERSEYS AND HEINZ LLOY
407	JX SUNNY RIDGE GOT MAID GRACEE {6}	173638024	45K	100	F	0	76	1,444	0.03	75	0.02	57	611	584	530	456	2.80	4.4	-2.5	-2.1	1.4	0		1.9	19.8	8.8	182	SEALS DAVID & KIMBERLY
408	JX MM VICEROY 9936 {5}	840003209966822	9K	100	F	0	73	1,192	0.10	78	0.07	57	642	607	532	493	2.98	4.5	-2.0	-0.2	3.5	0		1.7	17.0	7.3	182	MISTY MEADOW DAIRY
409	VALSIGNA STEVE 29938	840003138055883	14K	100	C	2	81	891	0.26	96	0.12	57	679	633	530	482	3.13	3.6	-3.1	-2.6	1.1	2	84	1.4	13.2	9.3	182	WICKSTROM DAIRIES L.P.
410	JX VIERRA AURORA {4}-ET	840003200644128	99K	100	F	0	72	1,593	-0.10	55	-0.01	56	585	568	533	468	2.82	5.7	-1.0	-1.1	1.9	0		2.3	29.2	7.6	182	VIERRA DAIRY FARMS
411	JX KASH-IN CRAZE 53753 {6}-ET	840003146829917	9K	100	F	0	73	1,427	-0.07	53	0.01	53	601	580	537	458	2.79	6.4	-1.4	-1.5	1.0	0		1.7	24.6	8.6	182	RANCHO TERESITA DAIRY
412	JX ROC-BOT CYRUS 11370 {4}	840003207726115	9K	100	F	0	71	950	0.19	85	0.09	53	659	617	529	486	2.92	4.6	-2.1	-1.4	0.5	0		1.5	13.9	8.2	182	ROCK BOTTOM DAIRY
413	SUNWEST MACKENZIE KILOWATT W5950	840003139288994	45K	100	F	1	80	623	0.26	83	0.15	53	682	628	509	520	3.06	4.1	-1.0	-1.5	-0.3	2	84	1.3	12.9	8.2	182	SUNWEST JERSEY DAIRY
414	JX PEAK MANGO {5}-ET	840003205435832	99K	100	F	0	72	1,113	0.11	76	0.06	52	636	601	530	511	2.80	5.0	-0.9	0.0	3.0	0		1.2	12.7	7.1	182	PEAK GENETICS
415	JX SAND CREEK ZINC 12242 {6}-ET	840003207104055	14K	100	F	0	72	1,097	0.07	67	0.06	52	640	607	537	491	2.91	5.8	-1.5	-0.2	3.1	0		1.6	12.8	8.8	182	SAND CREEK DAIRY LLC
416	PINE-TREE 1556 CHROME 2073 {6}-ET	075812073	45K	100	F	0	75	1,280	0.00	60	0.02	51	596	571	522	492	2.84	5.2	-0.3	0.2	2.6	0		1.9	13.7	8.8	182	STEINER, MATTHEW
417	JX DUTCH HOLLOW GOT MAID WYNN {6}-P	840003144080163	45K	100	F	0	76	1,241	0.01	62	0.03	51	613	585	529	473	2.75	5.3	-1.5	-1.0	2.4	0		1.9	23.9	8.3	182	DUTCH HOLLOW FARM
418	PVF VICEROY ZAYNA-ET	840003199776216	45K	100	F	0	76	1,025	0.15	79	0.07	51	653	621	550	545	3.03	4.4	-0.3	1.2	3.6	0		1.2	9.3	6.9	182	JAMES JASON & LEAH
419	KASH-IN JIGGY 59447-ET	840003125900948	9K	100	F	0	70	1,258	-0.06	48	0.02	49	599	573	524	480	2.68	6.7	-0.3	-0.4	1.0	0		1.8	19.2	8.6	182	RANCHO TERESITA DAIRY
420	AHLEM CHROME SUZET 55014	067955014	14K	100	F	0	76	1,137	0.03	60	0.03	48	568	542	488	460	2.83	4.5	-0.9	-0.5	2.3	0		2.2	26.8	9.0	182	AHLEM FARMS PARTNERSHIP
421	VIERRA MALEFICENT-ET	840003200644143	99K	100	F	0	72	812	0.09	58	0.09	48	616	574	485	499	2.82	5.4	0.0	0.8	2.1	0		1.4	16.9	9.0	182	VIERRA DAIRY FARMS
422	ROWLEYS 1995 CHIEF 2375-ET	840003205872403	45K	100	F	0	71	1,357	-0.01	62	-0.01	47	582	566	536	499	2.74	5.1	-0.1	0.6	3.5	0		2.0	19.1	8.3	182	ROWLEY, STEVE
423	JX KASH-IN CRAZE 53767 {6}-ET	840003146829931	9K	100	F	0	73	1,125	0.05	63	0.03	47	626	601	550	512	2.84	6.0	-0.4	0.6	2.4	0		1.6	16.7	8.1	182	RANCHO TERESITA DAIRY
424	JX MM FAMILIA 5420 {4}	840003201489581	45K	100	F	0	73	795	0.25	90	0.09	47	682	645	562	504	2.98	4.9	-2.2	-2.9	-0.6	0		2.1	21.8	7.5	182	MISTY MEADOW DAIRY
425	JX S-S-I VICTORY DASHIELL 56222 {5}-ET	840003151455972	14K	100	F	0	70	913	0.14	73	0.06	46	645	612	543	521	2.90	5.7	-0.4	0.5	2.8	0		1.4	19.7	6.3	182	SELECT SIRES INC - SIRE DEPT
426	JX FARIA BROTHERS ZINC 477597 {5}-ET	840003204582091	50K	100	F	0	72	714	0.28	91	0.10	46	667	625	536	511	2.92	4.1	-1.6	-0.7	1.3	0		1.2	13.1	5.9	182	FARIA BROTHERS DAIRIES
427	AHLEM VICEROY DAHLIA 53984-ET	067853984	14K	100	F	0	76	760	0.20	77	0.09	45	646	609	528	515	2.93	5.7	-0.7	0.8	3.9	0		1.4	18.6	8.0	182	AHLEM FARMS PARTNERSHIP
428	FOUR J CHANGE UP 13721 {6}	840003150875199	9K	100	C	0	74	760	0.16	68	0.08	44	633	597	519	511	2.92	5.3	-0.2	0.0	2.0	0		1.9	15.8	8.4	182	SELECT SIRES INC - SIRE DEPT
429	DUPAT CRAZE 20740-ET	840003204567364	14K	100	F	0	75	1,020	0.08	65	0.03	42	632	612	568	493	2.90	6.1	-1.4	-1.0	1.1	0		2.0	27.3	9.0	182	WICKSTROM JERSEY FARMS INC
430	JX FOREST GLEN PRIAPUS SPARKLING {4}-ET	067805358	45K	100	F	0	75	811	0.11	61	0.06	42	626	593	526	524	2.82	6.8	0.6	0.3	3.5	0		1.6	19.6	6.9	182	FOREST GLEN JERSEYS
431	JX SEXING CHROME 86623 {6}-ET	840003146619685	29K	100	F	0	75	1,074	0.09	70	0.01	41	608	591	556	518	2.86	5.5	0.1	0.1	1.7	0		2.2	20.9	9.3	182	SEXING TECHNOLOGIES / ACCOUN
432	FOREST GLEN LISTOWEL HALLEY-P	067784920	45K	100	F	0	76	974	0.10	67	0.03	41	611	587	537	496	2.75	5.8	-0.7	0.4	3.2	0		1.2	15.2	8.4	182	BANSEN STANLEY K & DORA H
433	KASH-IN CHROME 60558	840003208836082	14K	100	F	0	75	970	0.06	58	0.03	41	561	539	493	470	2.87	5.4	-0.4	0.2	3.1	0		2.4	37.2	8.9	182	RANCHO TERESITA DAIRY
434	JX KASH-IN ACHIEVER 59281 {4}-ET	840003125900782	9K	100	F	0	70	530	0.14	54	0.10	40	614	572	482	495	2.86	5.6	-0.1	0.1	3.5	0		2.1	26.0	6.5	182	RANCHO TERESITA DAIRY
435	LUCKY HILL CHANGE UP WILL BE	840003201174521	45K	100	C	0	75	627	0.15	61	0.06	35	606	579	521	516	2.96	5.9	0.4	0.5	3.1	0		2.3	34.3	7.8	182	LUCKY HILL FARM
436	KASH-IN CRAZE 56055-P	840003200361859	9K	100	F	0	73	1,040	0.02	53	-0.03	32	607	600	590	563	2.77	7.4	2.4	2.5	2.7	0		1.3	23.0	8.8	182	SELECT SIRES, INC & KASH-IN
437	JX RICHFIELD WORLD CUP 149 {5}	067799149	9K	100	F	0	74	223	0.23	57	0.10	28	635	597	516	534	2.82	7.6	1.2	1.6	2.9	0		1.8	27.7	6.8	182	RICHFIELD FARMS INC
438	JX CAL-MART GOT MAID SENT 699 {6}	067796699	45K	100	F	0	75	2,030	-0.12	70	0.00	72	605	585	543	449	2.91	3.4	-3.0	-2.7	1.3	0		1.6	10.8	8.1	181	MARTIN DAIRY LLC
439	JX DUPAT GOT MAID 18900 {5}	840003149435479	14K	100	F	0	75	1,998	-0.11	70	0.00	72	613	589	541	473	2.82	3.6	-1.8	-1.6	0.6	0		1.0	4.1	6.1	181	WICKSTROM JERSEY FARMS INC
440	JX MM GOT MAID 4340 {5}	840003151202744	45K	100	F	0	74	1,547	0.03	80	0.07	70	644	604	518	478	2.90	3.8	-2.0	-2.2	0.1	0		1.0	-1.5	5.5	181	MISTY MEADOW DAIRY
441	JX FOREST GLEN GOT MAID JUDD {6}-ET	067753475	45K	100	F	0	76	1,983	-0.06	82	-0.01	69	628	607	566	492	2.77	3.2	-1.9	-1.3	0.4	0		0.6	-6.0	7.0	181	BANSEN, DAN K
442	JX MM GOT MAID 3330 {4}	840003148931656	45K	100	F	0	75	1,911	-0.06	77	0.00	68	598	576	532	427	2.79	3.9	-3.2	-3.3	-0.7	0		1.3	11.7	7.9	181	MISTY MEADOW DAIRY
443	JX MM GOT MAID 4311 {5}	840003151202715	45K	100	F	0	75	1,695	0.05	91	0.00	62	622	599	554	462	2.81	2.8	-2.8	-3.4	0.1	0		1.3	16.2	6.7	181	MISTY MEADOW DAIRY
444	VIERRA LOOT 30298	840003208180368	9K	100	F	0	71	1,324	0.07	77	0.06	60	649	616	546	467	3.03	5.0	-2.6	-3.3	-0.4	0		1.6	23.5	8.2	181	CIPPONERI, PETER
445	JX MM GOT MAID 2973 {6}	840003146678785	45K	100	F	0	76	1,107	0.19	92	0.10	60	659	611	511	455	2.81	3.4	-3.6	-3.4	0.2	0		1.2	5.6	8.1	181	MISTY MEADOW DAIRY
446	JX SUNSET CANYON GM C DAFFY 3021 {6}-ET	173102170	45K	100	F	0	77	1,576	0.02	80	0.01	59	603	579	530	461	2.76	3.3	-2.1	-1.7	-0.2	0		1.0	9.1	7.8	181	SILVA, ERIC LEONARD

Herd Register or Generation Count 4-6 and BBR 100: Top 500 Females by Genomic JPI™ December 2019

									GPTA														TYPE					
	Name	Reg #	GT	BBR	JH1	Rec	Rel	Milk	%F	Fat	%P	Prot	CM$	NM$	FM$	GM$	SCS	PL	DPR	CCR	HCR	Rec	FS	PTAT	JUI	GFI	GJPI	Owner
447	YOSEMITE PRINCETON STEVE 38971	840003151891248	14K	100	C	0	74	1,199	0.12	82	0.08	59	651	616	537	480	3.08	4.5	-2.6	-1.7	1.9	0		1.9	15.7	9.3	181	YOSEMITE JERSEY DAIRY
448	JX DUPAT GOT MAID 19301 {6}	840003150983816	14K	100	F	0	75	1,524	-0.05	62	0.02	58	591	564	510	446	2.66	4.9	-1.9	-1.0	2.6	0		1.0	9.9	8.4	181	WICKSTROM JERSEY FARMS INC
449	JX KASH-IN GOT MAID 52762 {5}-ET	840003144015123	9K	100	F	0	75	1,240	0.06	71	0.06	58	620	584	507	487	2.89	4.3	-1.0	-0.6	0.5	0		1.4	9.7	7.7	181	RANCHO TERESITA DAIRY
450	JX KASH-IN GOT MAID 55389 {6}-ET	840003150864375	9K	100	F	0	75	1,885	-0.12	64	-0.05	57	596	590	581	512	2.75	5.1	-0.1	0.1	2.7	0		1.5	10.2	8.1	181	RANCHO TERESITA DAIRY
451	JX HILMAR KLAY ARIANNA {4}	840003132248446	14K	100	F	0	72	1,546	-0.11	49	0.01	57	597	580	543	523	3.01	5.8	0.8	1.8	3.1	0		1.7	18.8	7.6	181	AHLEM, CHARLES
452	AHLEM CHROME BLOOMER 16906	075916906	14K	100	F	0	76	1,725	-0.11	59	-0.03	56	549	537	517	447	2.81	4.1	-1.4	-1.0	1.8	0		2.5	28.4	8.6	181	AHLEM FARMS JERSEYS
453	JX SANDCREEKS GOT MAID 10501 {6}-ET	840003147814774	14K	100	F	0	76	1,073	0.20	92	0.08	56	645	603	515	477	2.87	2.7	-2.7	-2.3	0.6	0		1.8	14.6	8.1	181	SAND CREEK DAIRY LLC
454	CDF PRINCETON TRAJECTORY W3142	840003200733032	14K	100	F	0	75	1,328	0.03	70	0.02	53	630	610	566	520	3.08	4.9	-0.9	-0.1	2.6	0		1.6	23.2	8.3	181	C & S LIVESTOCK
455	WILSONVIEW MONT BRYSONS DAFFODIL	173851216	45K	100	F	0	72	1,130	0.01	55	0.05	52	589	558	492	507	2.92	4.5	0.5	1.7	2.9	0		1.6	18.6	8.6	181	JOSI, BRYSON J
456	JX LUCKY HILL WHIRLWIND {6}-ET	840003142177163	45K	100	F	1	80	1,003	0.05	59	0.08	52	595	558	480	468	2.96	4.3	-1.1	-0.4	0.7	0	80	1.9	15.5	9.2	181	LUCKY HILL FARM
457	CAL-MART VICEROY LONIE 930	067796930	45K	100	F	0	76	1,209	-0.02	54	0.04	51	607	584	533	509	3.02	6.2	0.2	1.5	4.0	0		1.6	19.9	8.9	181	MARTIN DAIRY LLC
458	JX CAL-MART ZIZIC CHINK 789 {5}	067796789	45K	100	F	0	72	850	0.19	79	0.10	51	653	606	509	492	2.77	4.5	-1.8	-1.6	3.0	0		1.3	12.5	7.0	181	MARTIN DAIRY LLC
459	FARIA BROTHERS CHROME 603396-ET	840003208441249	63K	100	F	0	76	1,445	-0.05	58	-0.01	49	581	566	538	446	2.74	6.5	-1.5	-1.5	1.0	0		1.9	25.0	10.0	181	FARIA BROTHERS DAIRIES
460	JX MM FAMILIA 6967 {4}	840003203209917	45K	100	C	0	73	853	0.19	79	0.09	49	666	626	542	504	2.94	5.3	-1.4	-1.1	-0.3	0		2.0	17.9	6.7	181	MISTY MEADOW DAIRY
461	RIVER VALLEY MONMNT BUTTONS 4573-ET	067404573	29K	100	F	1	80	1,177	0.04	65	0.03	48	593	568	517	513	2.80	4.0	0.4	1.4	3.1	1	84	1.3	10.3	8.8	181	RIVER VALLEY FARM
462	JX FARIA BROTHERS WESTPORT 618604 {5}-ET	840003210333135	45K	100	F	0	71	668	0.20	73	0.12	48	620	570	464	444	2.76	4.4	-2.4	-2.5	2.2	0		1.8	21.1	6.4	181	FARIA BROTHERS DAIRIES
463	JX VALSIGNA POGBA 34717 {5}	840003201388088	14K	100	F	0	75	898	0.08	60	0.07	46	584	553	485	508	2.98	5.1	0.8	1.5	3.9	0		1.5	19.0	7.0	181	WICKSTROM DAIRIES L.P.
464	PRIMUS DASHIELL 14091 KHOLLY-ET	840003207121960	45K	100	C	0	71	860	0.11	63	0.07	45	613	580	510	519	2.91	5.5	0.6	1.9	2.9	0		1.3	19.1	6.2	181	AHLEM, CHARLES
465	JX MM CYRUS 8510 {4}	840003208000436	9K	100	C	0	71	506	0.26	76	0.13	45	659	609	501	488	2.91	5.5	-1.5	-1.1	0.6	0		1.8	23.1	6.9	181	MISTY MEADOW DAIRY
466	RED TOP VICEROY 44311	840003150438749	14K	100	F	0	76	855	0.18	78	0.06	44	636	605	539	548	2.96	5.0	0.8	1.7	2.5	0		1.0	14.2	7.1	181	RED TOP JERSEYS
467	JX PINE-TREE 1556 ACHIEVER 2096 {4}-ET	075812096	45K	100	F	0	71	589	0.16	60	0.11	44	642	598	504	510	2.95	6.4	-0.1	0.6	3.0	0		1.6	19.7	6.6	181	METZGER, DANA L
468	SUNBOW VICEROY CATALINA {6}	173775082	45K	100	F	0	76	865	0.07	55	0.06	43	617	587	523	569	2.88	6.3	2.4	3.5	4.8	0		1.1	8.9	8.2	181	SUNBOW JERSEYS
469	VALSIGNA RESPECT 36587	840003206471411	14K	100	C	0	72	984	0.05	58	0.03	42	591	565	512	451	2.73	6.1	-1.4	-0.1	1.2	0		2.1	26.7	8.7	181	WICKSTROM DAIRIES L.P.
470	JX SEXING BERRARA 63221 {4}-ET	840003123607010	63K	100	F	0	72	913	0.11	67	0.04	42	620	594	539	529	2.89	5.8	0.6	0.6	2.8	0		1.9	19.2	6.8	181	INGURAN LLC DBA SEXING TECHN
471	JER-Z-BOYZ CHROME MARLA 69943-P	173797190	9K	100	F	0	74	979	0.05	56	0.03	41	584	564	521	483	2.94	6.3	-0.3	0.3	2.6	0		2.5	37.1	8.8	181	JER-Z-BOYZ
472	JX AHLEM BROTHERS CHROME 42963 {6}	840003202983194	14K	100	F	0	76	1,028	0.06	62	0.01	40	561	539	497	489	2.68	5.0	0.6	1.2	3.0	0		1.6	23.5	9.1	181	AHLEM BROTHERS
473	KASH-IN CRAZE 59013-ET	840003125900514	9K	100	F	0	72	917	0.05	54	0.03	40	611	585	534	514	2.77	6.3	0.3	1.4	2.6	0		1.9	23.5	8.0	181	RANCHO TERESITA DAIRY
474	TOG FORT WORTH 36191-ET	840003149715280	14K	100	F	0	76	862	0.11	63	0.04	40	632	606	552	531	2.86	6.6	0.2	1.2	3.5	0		2.1	16.7	9.2	181	TRANS-OVA GENETICS
475	BOYD-LEE DASHIELL PHOEBE 21633-ET	840003209722171	14K	100	F	0	71	853	0.13	67	0.05	40	636	612	560	532	2.96	6.5	0.3	0.5	1.5	0		1.8	23.6	6.7	181	BOYD, TYLER L
476	JX RIVER VALLEY DECADE CHERITA 7494 {6}-ET	067847494	45K	100	F	0	72	639	0.16	62	0.08	39	621	587	515	511	2.93	6.1	0.2	0.6	2.1	0		2.1	24.4	7.1	181	RIVER VALLEY FARM
477	KASH-IN CRAZE 59074-ET	840003125900575	9K	100	F	0	73	902	0.01	44	0.03	38	584	561	516	492	2.77	6.4	0.5	0.5	2.7	0		2.3	29.5	9.7	181	RANCHO TERESITA DAIRY
478	PRIMUS CHROME 20781 CAROLINE-ET	840003203813084	45K	100	F	0	75	1,149	-0.06	43	-0.02	37	566	557	542	510	2.80	7.5	1.3	1.9	3.3	0		2.5	34.1	9.8	181	JERSEYLAND SIRES
479	JX REDROW S-S-I 18512 DAKARAI 54303 {5}-ET	173591954	14K	100	F	0	74	381	0.29	76	0.11	35	629	585	493	486	2.72	5.4	-0.8	-0.6	2.1	0		1.4	18.1	5.6	181	SELECT SIRES INC - SIRE DEPT
480	REDROW S-S-I 271 DASHIELL 55652-ET	840003203866432	14K	100	F	0	71	176	0.33	74	0.12	30	655	611	517	508	2.79	6.3	-0.6	-0.5	2.3	0		1.7	28.6	6.9	181	SELECT SIRES INC - SIRE DEPT
481	JX FARIA BROTHERS FOURNETTE 416214 {4}-ET	840003151361457	29K	100	F	0	71	2,010	-0.08	79	-0.01	70	625	607	570	486	2.90	3.6	-2.0	-2.2	1.2	0		1.0	0.1	4.8	180	FARIA DAIRY
482	JX GOLDEN MEADOWS GOT MAID 21145 {6}	840003201009024	9K	100	F	0	74	1,886	-0.04	81	0.01	69	622	598	550	472	2.85	3.5	-2.6	-2.0	0.6	0		1.5	8.6	7.7	180	VIERRA DAIRY FARMS
483	JX JER-Z-BOYZ GOT MAID TINA 59833 {6}-ET	173132706	45K	100	F	0	76	1,881	-0.15	57	-0.02	63	593	579	551	469	2.84	4.9	-1.5	-0.5	2.3	0		1.6	12.5	8.4	180	JER-Z-BOYZ
484	JX DUPAT VICEROY 20295 {5}	840003201083376	14K	100	F	0	75	1,743	-0.04	75	-0.01	61	654	641	612	541	3.06	6.1	-0.6	0.1	3.6	0		1.7	9.4	7.7	180	WICKSTROM JERSEY FARMS INC
485	PEAK ADVNC VCRY 25587-ET	840003209225448	9K	100	F	0	73	1,352	0.05	74	0.06	61	624	589	514	497	2.91	4.7	-1.1	0.8	4.5	0		0.7	2.7	7.8	180	PEAK GENETICS
486	JX JER-Z-BOYZ GOT MAID 63568 {6}	173352191	9K	100	F	0	75	1,316	0.12	88	0.06	59	648	613	541	477	2.87	3.3	-2.8	-2.2	0.1	0		1.5	11.6	8.1	180	JER-Z-BOYZ
487	JX AARDEMA DARK SECRET {4}	840003146190828	9K	100	F	0	75	1,272	0.05	70	0.06	59	616	578	498	425	2.79	4.8	-3.3	-3.4	0.3	0		2.1	17.3	8.1	180	FARIA BROTHERS DAIRIES
488	JX TWIN STAR GOT MAID 5111 {4}	067845111	9K	100	F	0	75	1,645	-0.08	61	-0.01	58	561	542	506	443	2.80	4.3	-1.7	-0.4	1.8	0		1.0	19.2	8.6	180	TWIN STAR DAIRY
489	JX JER-Z-BOYZ VICEROY JOYCE 70457 {6}-ET	173821831	9K	100	F	0	73	1,624	-0.03	71	0.00	58	623	608	576	526	3.02	5.1	-0.5	1.3	3.3	0		1.7	13.9	6.9	180	JER-Z-BOYZ
490	JX DUPAT BANCROFT 17560 {5}-P	840003142712940	9K	100	F	1	79	1,458	-0.07	54	0.02	57	589	564	513	486	2.86	4.6	-0.4	-0.1	2.9	1	81	1.7	13.4	9.4	180	WICKSTROM JERSEY FARMS INC
491	CAL-MART LISTOWEL GIZLA 9727-P-ET	067369727	45K	100	F	0	77	1,295	0.01	64	0.04	56	605	572	504	425	2.77	4.7	-2.9	-2.2	1.2	0		1.2	12.4	9.0	180	MARTIN DAIRY LLC
492	JX DUPAT ALTAZIZIC 21472 {5}-ET	840003204568096	14K	100	F	0	71	1,201	0.07	72	0.06	56	612	578	505	453	2.92	4.0	-2.6	-1.7	2.2	0		1.9	21.9	7.1	180	WICKSTROM JERSEY FARMS INC
493	JX FARIA BROTHERS CHROME 603590 {5}-ET	840003208441443	63K	100	C	0	76	1,483	0.06	83	0.01	55	626	606	565	462	2.87	4.7	-2.9	-2.7	1.2	0		1.8	17.9	8.3	180	FARIA DAIRY
494	JX SANDCREEKS E GOTMAID PIGGY {6}-ET	840003147815162	14K	100	F	0	76	1,005	0.25	100	0.09	55	669	625	533	482	2.85	3.0	-3.2	-2.6	1.3	0		1.3	3.4	8.3	180	SAND CREEK DAIRY LLC
495	JX KASH-IN GOT MAID 52488 {6}-ET	840003144014849	9K	100	F	0	74	1,352	-0.05	53	0.03	54	571	541	483	432	2.64	4.9	-1.6	-1.3	1.6	0		1.5	19.0	6.9	180	RANCHO TERESITA DAIRY
496	JX FARIA BROTHERS MR CHAVEZ 606829 {5}-P-ET	840003208444682	63K	100	F	0	72	1,056	0.10	71	0.08	54	617	579	498	470	2.92	4.1	-1.4	-2.3	2.3	0		1.4	18.2	6.2	180	FARIA DAIRY

Herd Register or Generation Count 4-6 and BBR 100: Top 500 Females by Genomic JPI™ December 2019

									GPTA													TYPE					
130	Name	Reg #	GT	BBR	JH1	Rec	Rel	Milk	%F	Fat	%P	Prot	CM$	NM$	FM$	GM$	SCS	PL	DPR	CCR	HCR	Rec	FS	PTAT	JUI	GFI	GJPI	Owner
497	JX SEXING 84232 {4}	840003146617294	63K	100	F	0	75	1,166	0.07	69	0.05	53	614	580	509	490	2.78	4.3	-0.7	-1.2	0.4	0		1.5	18.9	5.8	180	INGURAN LLC DBA SEXING TECHN
498	DUPAT CRAZE 21018-ET	840003204567642	14K	100	F	0	73	1,462	-0.03	63	0.00	52	606	591	560	496	2.93	5.4	-0.9	0.5	1.8	0		1.8	18.4	9.0	180	WICKSTROM JERSEY FARMS INC
499	JX MM VICEROY 9922 {4}	840003209966808	9K	100	F	0	73	1,069	0.10	71	0.07	52	635	605	538	555	3.10	5.8	1.1	1.7	4.4	0		0.7	6.2	6.0	180	MISTY MEADOW DAIRY
500	JX MM GOT MAID 3393 {5}	840003148931719	45K	100	F	0	75	1,567	-0.01	72	-0.03	51	598	583	559	482	2.65	4.6	-0.9	-0.9	0.9	0		0.9	13.0	6.9	180	MISTY MEADOW DAIRY

Herd Register or Generation Count 4-6 and BBR 100: Top 200 Cows Ranked by Genomic JPI™ December 2019

This list ranks by GJPI, the top 200 cows with Herd Register status or that are Generation Count 4 to 6 with a BBR of 100. Cows must have their own genotype, have calved within the past 27 months and not have a termination code associated with the current lactation. Cows that do not have linear type information are identified by a 0 (zero) in the number of type records (REC) column. They are included in the JPI ranking by using a Parent Average estimate for Functional Trait Index (FTI), but only if the cow was less than four years of age on December 1, 2019. Ties are broken by PTA protein.

									GPTA													TYPE						
	Name	Reg #	GT	BBR	JH1	Rec	Rel	Milk	%F	Fat	%P	Prot	CM$	NM$	FM$	GM$	SCS	PL	DPR	CCR	HCR	Rec	FS	PTAT	JUI	GFI	GJPI	Owner
1	JX CAL-MART CUP WONITA 9335 {5}-ET	067389335	45K	100	F	1	79	652	0.17	65	0.13	50	706	653	540	564	2.82	6.3	-0.2	0.5	2.9	1	83	2.2	30.3	8.1	209	MARTIN DAIRY LLC
2	RIVER VALLEY LARS CRCSACT 5732-ET	067445732	45K	100	F	1	77	607	0.05	39	0.15	53	650	586	453	558	2.64	7.1	2.7	2.3	1.0	0		1.0	17.8	6.3	206	CLOVER FARMS
3	JX VALSIGNA VICEROY 31192 {6}	840003142472445	14K	100	F	1	80	1,625	0.01	80	0.04	66	692	664	605	547	3.04	4.8	-1.4	-1.1	2.2	2	83	1.7	22.6	8.4	201	WICKSTROM DAIRIES L.P.
4	JX MM GOT MAID 2312 {6}	840003146678124	45K	100	F	1	79	947	0.21	88	0.12	59	706	651	536	509	2.77	4.1	-2.6	-2.7	0.2	1	79	1.6	15.1	8.5	201	MISTY MEADOW DAIRY
5	VALSIGNA VICEROY 31849	840003143884809	14K	100	F	1	80	1,085	0.03	58	0.05	49	671	641	579	560	2.86	6.8	0.4	1.2	2.5	1	82	1.9	27.5	8.8	200	WICKSTROM DAIRIES L.P.
6	CAL-MART FASTRACK WYN 8375	067368375	29K	100	F	1	80	693	0.26	86	0.10	46	719	676	584	590	2.91	5.4	0.1	-0.1	1.3	1	81	1.7	22.5	7.7	200	MARTIN DAIRY LLC
7	VALSIGNA STEVE 30482	840003139812442	14K	100	F	1	80	1,110	0.18	90	0.05	50	720	692	632	596	2.96	5.6	-0.4	0.1	2.3	1	86	1.4	18.8	9.4	199	WICKSTROM DAIRIES L.P.
8	JX RED TOP VICEROY 41738 {5}	840003146061144	14K	100	F	1	79	1,464	0.09	88	0.05	64	710	679	610	622	3.08	4.5	0.8	2.5	3.0	0		0.5	-1.4	7.1	197	PEAK GENETICS
9	CDF STEVE VERN W7252	840003139320521	9K	100	C	2	79	685	0.33	99	0.10	46	710	668	578	537	2.97	4.1	-2.5	-1.5	2.6	3	85	1.5	18.5	9.5	197	C & S LIVESTOCK
10	JX D&E BLTZAR BLITZEN 18989 {6}	840003131412377	99K	100	F	1	81	1,870	-0.08	71	-0.01	66	628	607	565	474	2.77	4.6	-2.7	-1.5	3.5	1	80	1.4	12.7	9.3	196	SWANSON, JACK
11	JX JER BEL BANCROFT ADELINE {6}	119963766	9K	100	F	1	79	1,404	-0.06	55	0.01	52	625	605	564	552	2.80	4.8	0.7	1.4	3.4	1	86	1.9	23.0	9.1	194	KING HOWARD & FAMILY
12	CDF VICEROY MARCIN W7264	840003139320533	9K	100	C	1	78	852	0.08	56	0.05	41	644	618	561	579	2.92	7.2	2.0	3.0	4.7	1	84	1.8	22.9	8.4	193	C & S LIVESTOCK
13	VALSIGNA VICEROY 31630 {6}	840003143884590	14K	100	F	1	80	1,228	0.02	63	0.07	58	646	613	540	563	3.06	5.2	1.1	1.7	4.7	1	77	1.3	11.9	8.6	192	WICKSTROM DAIRIES L.P.
14	JX MM GOT MAID 3204 {5}	840003148931530	45K	100	F	1	79	2,047	-0.08	80	-0.04	65	632	622	604	522	2.82	3.4	-1.2	-1.2	0.6	1	77	1.2	15.4	7.0	191	MISTY MEADOW DAIRY
15	YOSEMITE STEVE REGAL 36991	840003142355423	14K	100	F	1	79	835	0.23	88	0.12	54	710	665	566	561	3.10	5.5	-0.6	-0.3	2.5	1	78	1.4	13.0	9.6	191	YOSEMITE JERSEY DAIRY
16	JX LUCKY HILL PHIDDLE {6}-ET	840003142177175	45K	100	F	1	79	1,117	0.03	60	0.06	52	611	577	506	482	2.81	4.5	-1.3	0.3	1.8	0		1.9	17.0	8.0	190	MOORE GARY & DEBBIE
17	HILMAR STEVE 205	840003132247868	14K	100	C	1	80	808	0.22	84	0.08	45	692	656	580	553	2.91	5.7	-0.7	0.2	3.0	0		1.5	13.5	10.2	189	AHLEM, CHARLES
18	KASH-IN CHROME 47024-ET	840003131679220	13K	100	F	2	82	518	0.20	66	0.13	44	608	556	447	494	2.72	5.1	0.4	0.4	2.1	2	80	1.8	17.2	9.1	189	RANCHO TERESITA DAIRY
19	RIVER VALLEY LISTOWEL DIXIE 5078-ET	067725078	45K	100	F	1	79	1,394	-0.04	58	0.05	60	607	573	502	487	2.79	5.0	-0.4	1.0	2.8	1	74	0.3	5.5	9.2	188	YOSEMITE JERSEY DAIRY
20	JX AVI-LANCHE GOT MAID DEDE 19420 {6}-ET	840003131412808	45K	100	C	1	78	1,014	0.12	73	0.10	58	637	587	482	472	2.75	4.4	-1.8	-1.5	1.5	0	76	1.1	11.2	5.7	188	AVILA RICHARD & JENNIFER M
21	JX RIVER VALLEY CHCKMT CHERITA 5265 {6}-ET	067725265	45K	100	F	1	78	1,351	0.10	86	0.03	54	656	632	582	526	2.91	5.1	-1.1	-0.8	1.4	1	75	1.1	11.5	7.3	188	CLOVER FARMS
22	JX AARDEMA BARBS DESTINY {4}	840003146190225	99K	100	F	0	77	610	0.24	77	0.10	43	669	626	533	532	2.82	5.7	-0.3	-0.8	0.2	0		2.1	19.3	8.7	188	ABS GLOBAL INC
23	JX SUNSET CANYON GM H DIXIE 3005 {6}	173097384	45K	100	C	1	78	1,549	0.09	92	0.04	65	676	642	572	489	2.84	4.3	-3.1	-2.5	1.5	0		1.0	2.2	7.5	187	SILVA, ERIC LEONARD
24	JX MM GOT MAID 3092 {6}	840003148931418	45K	100	F	1	79	1,413	0.05	78	0.06	64	619	580	498	439	2.82	3.4	-3.3	-2.5	1.7	0		1.4	10.7	8.0	187	MISTY MEADOW DAIRY
25	HILMAR VICEROY 5680	840003137800970	14K	100	F	1	80	1,434	-0.01	66	0.04	59	659	633	576	555	3.00	6.3	0.7	1.5	2.5	1	80	0.7	4.8	7.8	187	AHLEM, CHARLES
26	SUNSET CANYON KWYNN BABETTE 3103-ET	173221556	45K	100	C	1	79	502	0.19	63	0.11	41	604	556	457	462	2.74	5.0	-1.1	0.1	1.2	0		1.9	31.8	8.4	187	SILVA, ERIC LEONARD
27	JX MM GOT MAID 2139 {6}	840003146677951	45K	100	F	1	79	1,740	0.04	92	0.06	75	676	639	559	477	3.00	3.3	-3.5	-3.1	-0.1	1	79	1.2	3.0	6.7	186	MISTY MEADOW DAIRY
28	HILMAR VICEROY 5488 {4}	840003137800778	14K	100	F	1	80	887	0.11	65	0.04	40	646	622	571	565	2.89	6.9	1.4	1.9	1.7	1	78	1.2	19.6	7.7	186	AHLEM, CHARLES
29	JX SUN VALLEY GM MIKKI {6}-ET	173313028	45K	100	F	0	76	1,973	-0.03	88	-0.02	66	637	622	593	491	2.83	3.5	-2.7	-1.6	0.4	1	84	1.6	10.7	8.1	185	SEALS JEFFREY & REBECCA
30	JX KASH-IN GOT MAID 52828 {5}-ET	840003144015189	29K	100	F	1	79	1,360	0.02	68	0.06	61	633	598	525	488	2.92	4.6	-1.5	-1.0	1.3	0		1.9	19.3	7.5	185	SEXING TECHNOLOGIES / ACCOUNTI
31	JX JER-Z-BOYZ GOT MAID 58410 {6}	173032538	45K	100	F	1	79	1,562	-0.01	72	0.04	65	643	609	539	506	2.80	4.5	-1.1	-0.5	1.1	1	80	1.0	1.5	7.5	184	JER-Z-BOYZ
32	JX MM GOT MAID 2085 {6}	840003146677897	45K	100	F	1	79	1,491	0.06	83	0.03	61	644	613	549	472	2.79	4.2	-2.7	-1.7	0.8	1	75	0.8	10.9	6.8	184	MISTY MEADOW DAIRY
33	JX BW GOT MAID MADDIE C450 {6}	173210482	45K	100	F	0	76	1,233	0.06	71	0.07	60	627	585	498	464	2.81	4.5	-2.1	-0.8	1.4	0		1.4	9.8	9.3	184	BRENTWOOD FARMS
34	BAR MB CHROME MEREDITH 13953 {4}	840003134980262	45K	100	F	1	81	1,628	-0.01	75	-0.01	57	615	599	568	469	2.90	4.1	-2.3	-2.9	0.5	0	87	2.3	22.0	9.6	184	BOER, GERRET
35	LEGENDAIRY STEVE DARLA	173208326	45K	100	F	1	79	290	0.40	94	0.17	44	685	629	504	534	3.01	3.9	-0.8	-0.4	1.0	1	86	0.8	15.8	8.8	184	SEALS THOMAS L & JENNIE L
36	JX JER-Z-BOYZ GOT MAID TINA 60052 {6}	173140082	45K	100	F	1	79	1,515	-0.03	65	0.01	56	601	579	534	434	2.76	5.3	-2.9	-2.7	1.6	1	84	1.9	20.3	9.4	183	JER-Z-BOYZ
37	JX FOREST GLEN GOT MAID GENA {6}-ET	067753536	45K	100	C	1	78	1,779	-0.08	67	0.00	64	583	560	514	418	2.73	3.8	-3.5	-2.5	1.5	1	77	1.7	18.6	8.6	182	BANSEN STANLEY K & DORA H
38	VALSIGNA STEVE 29938	840003138055883	14K	100	C	2	81	891	0.26	96	0.12	57	679	633	530	482	3.13	3.6	-3.1	-2.6	1.1	2	84	1.4	13.2	9.3	182	WICKSTROM DAIRIES L.P.
39	SUNWEST MACKENZIE KILOWATT W5950	840003139288994	45K	100	F	1	80	623	0.26	83	0.15	53	682	628	509	520	3.06	4.1	-1.0	-1.5	-0.3	2	84	1.3	12.9	8.2	182	SUNWEST JERSEY DAIRY
40	JX DUTCH HOLLOW GOT MAID WYNN {6}-P	840003144080163	45K	100	F	0	76	1,241	0.01	62	0.03	51	613	585	529	473	2.75	5.3	-1.5	-1.0	2.4	0		1.9	23.9	8.3	182	DUTCH HOLLOW FARM
41	JX MM GOT MAID 3330 {4}	840003148931656	45K	100	F	0	75	1,911	-0.06	77	0.00	68	598	576	532	427	2.79	3.9	-3.2	-3.3	-0.7	0		1.3	11.7	7.9	181	MISTY MEADOW DAIRY
42	JX LUCKY HILL WHIRLWIND {6}-ET	840003142177163	45K	100	F	1	80	1,003	0.05	59	0.08	52	595	558	480	468	2.96	4.3	-1.1	-0.4	0.7	0	80	1.9	15.5	9.2	181	LUCKY HILL FARM
43	RIVER VALLEY MONMNT BUTTONS 4573-ET	067404573	29K	100	F	1	80	1,177	0.04	65	0.03	48	593	568	517	513	2.80	4.0	0.4	1.4	3.1	1	84	1.3	10.3	8.8	181	RIVER VALLEY FARM
44	JX DUPAT BANCROFT 17560 {5}-P	840003142712940	9K	100	F	1	79	1,458	-0.07	54	0.02	57	589	564	513	486	2.86	4.6	-0.4	-0.1	2.9	1	81	1.7	13.4	9.4	180	WICKSTROM JERSEY FARMS INC
45	RIVER VALLEY LSTWL MACNCHEZ 5055-ET	067725055	45K	100	F	1	80	1,134	0.06	66	0.04	50	602	572	510	476	2.82	4.9	-1.1	-0.3	0.9	1	88	1.8	18.6	8.0	180	RIVER VALLEY FARM
46	VALSIGNA VICEROY 31654	840003143884614	14K	100	F	1	79	746	0.18	73	0.08	44	640	604	525	536	2.94	5.6	0.3	2.1	3.6	1	86	1.1	11.5	8.1	180	SEXING TECHNOLOGIES / ACCOUNTI

	Name	Reg #	GT	BBR	JH1	Rec	Rel	Milk	%F	Fat	%P	Prot	CM$	NM$	FM$	GM$	SCS	PL	DPR	CCR	HCR	Rec	FS	PTAT	JUI	GFI	GJPI	Owner
									GPTA													TYPE						
47	JX SEXING 82303 {6}-ET	840003132356137	29K	100	F	0	76	1,226	0.07	73	0.07	58	620	580	498	461	2.76	4.6	-1.6	-1.3	-0.3	0		0.8	6.4	8.6	179	SEXING TECHNOLOGIES / ACCOUNTI
48	TOG CROCUS 35507-ET	840003143022137	45K	100	F	1	80	1,523	-0.08	55	0.00	54	571	554	520	472	2.86	4.1	-0.9	0.2	2.5	0		1.4	16.6	7.2	179	TRANS-OVA GENETICS
49	CDF VICEROY MARCIN W6323 {6}	840003136717121	9K	100	C	1	78	1,206	0.07	72	0.05	54	627	596	530	476	2.90	4.6	-2.1	-1.0	2.8	2	83	1.9	16.6	8.9	179	C & S LIVESTOCK
50	JX MM GOT MAID 2107 {5}	840003146677919	45K	100	F	1	79	1,077	0.15	82	0.07	54	641	601	517	463	2.77	4.0	-2.4	-2.8	-0.4	1	79	1.7	17.3	6.5	179	MISTY MEADOW DAIRY
51	JX TWIN RIDGE 52082 {4}	840003132395081	7K	100	F	3	82	1,093	0.06	64	0.07	53	619	586	514	465	2.97	5.2	-1.7	-1.8	0.5	0	84	1.6	20.6	8.3	179	AARDEMA DAIRY / DOUBLE A DAIRY
52	RIVER VALLEY NXLVL BUTTONS 4842-ET	067404842	29K	100	F	1	80	669	0.26	84	0.12	48	624	581	486	481	3.11	2.6	-2.1	-0.8	2.3	1	89	2.4	24.7	8.0	179	RIVER VALLEY FARM
53	PROMETEDOR COMMANCHE 30033-ET	840003138927874	45K	100	F	1	79	1,517	0.11	96	0.06	68	662	625	544	471	2.97	2.6	-3.6	-3.1	1.5	0		1.3	4.1	8.7	178	LEGACY RANCH
54	JX MM GOT MAID 3051 {6}	840003148931377	45K	100	F	1	78	1,357	0.09	83	0.05	59	663	629	560	470	2.84	5.1	-3.1	-2.9	-0.1	0		1.3	10.8	6.8	178	MISTY MEADOW DAIRY
55	JX PINE-TREE NEWS 240 1597 {5}-ET	067671597	45K	100	F	1	79	1,524	-0.04	63	0.01	57	605	584	542	461	2.92	4.8	-1.9	-1.9	0.4	0		2.4	20.5	7.9	178	STEINER, MATTHEW
56	JX PROGENESIS JIVE DORIS {6}-ET	110121677	45K	100	F	1	79	1,259	0.07	75	0.06	57	605	572	500	441	2.88	4.4	-2.9	-2.0	3.6	1	85	1.8	18.2	7.9	178	BAKKER, JORDAN
57	JER-Z-BOYZ LISTOWEL MAE 60685-P	173167814	45K	100	F	1	79	1,439	0.05	80	0.01	54	624	604	561	483	2.87	4.7	-1.8	-1.7	-0.6	1	83	1.4	15.2	7.5	178	JER-Z-BOYZ
58	JX FOREST GLEN HALT MARTY {6}	067862376	99K	100	F	1	80	1,400	-0.04	59	0.01	53	600	575	527	466	2.68	5.4	-1.2	-0.7	0.3	2	84	1.3	12.4	6.4	178	ENDRES JAZZY JERSEYS
59	JX BAMBOO VICEROY 4985 {4}	840003134129171	14K	100	F	1	79	1,122	0.11	76	0.06	52	645	612	543	514	2.85	5.4	-0.5	0.0	1.3	1	84	0.7	8.2	6.2	178	CMA LIVESTOCK
60	JER-Z-BOYZ MACKENZIE 57164	172944094	45K	100	F	1	80	421	0.41	103	0.17	50	697	637	505	475	2.99	3.5	-3.4	-3.1	-0.4	1	82	1.3	9.8	7.7	178	JER-Z-BOYZ
61	AHLEM NXLEVEL DREAM 51840	075851840	9K	100	F	0	75	592	0.25	78	0.13	48	625	575	466	473	2.93	4.1	-1.4	0.0	2.1	1	79	0.7	7.9	8.5	178	AHLEM FARMS PARTNERSHIP
62	RED TOP STEVE 40826 {6}	840003143915354	14K	100	C	1	79	769	0.26	89	0.09	47	661	623	539	525	3.02	4.2	-0.9	-0.4	2.5	1	78	1.0	12.7	8.9	178	RED TOP JERSEYS
63	YOSEMITE STEVE PRESCOTT 16611-ET	840003137929259	9K	100	F	2	79	540	0.22	71	0.13	45	607	561	461	533	3.05	3.5	1.2	1.9	3.5	2	83	0.9	19.5	8.5	178	YOSEMITE JERSEY DAIRY
64	JX MM GOT MAID 3715 {5}	840003148932041	45K	100	F	0	75	1,704	-0.01	79	0.00	62	613	590	544	471	2.77	3.8	-2.0	-1.7	0.5	0		1.3	5.8	6.4	177	MISTY MEADOW DAIRY
65	JX AVI-LANCHE GOT MAID MYRA 19437 {5}-ET	840003131412825	9K	100	F	1	78	1,453	-0.03	63	0.00	53	586	568	532	472	2.89	4.7	-1.2	-0.5	2.1	0		1.6	21.1	7.9	177	SAND CREEK DAIRY LLC
66	JX ZIMBLUEBAY GOTMAID MYFERMA 21806 {6}-ET	840003143955988	14K	100	F	1	79	1,364	0.02	69	0.02	53	605	580	529	486	2.74	5.0	-0.6	-0.7	1.4	1	72	0.9	6.2	8.4	177	ZIMMERMAN, PAUL
67	SUNWEST VICEROY REGAL W6561	840003141561279	45K	100	F	1	80	626	0.22	75	0.14	52	651	597	479	471	2.98	5.4	-1.7	-1.5	1.6	1	78	1.6	15.6	10.3	177	SUNWEST JERSEY DAIRY
68	JX FARIA BROTHERS CALVIN 306933 {5}	840003136548242	29K	100	F	2	81	918	0.10	65	0.08	50	566	526	443	450	2.86	3.0	-1.3	-0.4	3.7	2	87	1.2	18.8	5.0	177	FARIA BROTHERS DAIRIES
69	YOSEMITE VICEROY ISAAC 35864	840003137374887	9K	100	F	2	80	1,179	0.01	59	0.02	47	613	593	551	569	2.96	5.9	2.3	3.5	2.1	2	85	1.4	13.6	7.9	177	YOSEMITE JERSEY DAIRY
70	BOHNERTS MONUMENT DELANNY	840003140175513	29K	100	F	2	80	1,564	-0.05	64	-0.05	46	587	583	580	542	2.79	4.3	1.2	1.8	3.3	2	74	0.8	6.5	7.6	177	BOHNERT JERSEYS
71	JCJ BANCROFT 39782	840003146674812	14K	100	F	0	76	1,146	0.01	56	0.02	45	591	572	533	503	2.94	5.4	0.2	0.5	2.7	0		1.2	20.6	8.5	177	AHLEM BROTHERS
72	AHLEM STEVE LARA 6046	067766046	9K	100	F	1	77	867	0.21	85	0.06	43	633	603	540	470	2.90	4.8	-2.6	-1.7	1.8	1	80	2.0	28.4	9.2	177	AHLEM FARMS JERSEYS
73	JX KASH-IN BALTAZAR 52419 {6}-ET	840003144014780	9K	100	F	1	77	994	-0.01	45	0.03	42	557	532	482	495	2.76	5.1	1.1	2.1	3.6	1	83	1.6	16.0	8.1	177	RANCHO TERESITA DAIRY
74	JX OAK LANE WORLD CUP 2195 {4}-ET	067742195	45K	100	F	1	80	258	0.21	54	0.09	28	617	580	502	517	2.79	7.5	1.1	1.0	3.3	1	83	1.8	30.5	7.5	177	OAK LANE JERSEYS
75	JX DUPAT GOT MAID 17684 {6}-ET	840003142713064	45K	100	F	1	79	1,941	-0.08	75	-0.01	67	595	574	534	447	2.70	3.0	-2.7	-2.1	-0.7	1	80	1.8	14.1	7.6	176	WICKSTROM JERSEY FARMS INC
76	SUN VALLEY VICEROY LEEANN	173313046	45K	100	F	0	76	1,281	0.07	75	0.04	54	634	608	553	525	2.97	4.9	-0.2	0.7	2.4	1	80	0.9	7.1	7.4	176	SEALS JEFFREY & REBECCA
77	JX JO-KIRCH GOT MAID REALZEE {6}	173187658	9K	100	F	1	76	1,205	0.15	89	0.05	54	624	591	523	450	2.83	3.5	-3.0	-2.3	-0.3	0		1.2	8.5	8.1	176	KIRCHDOERFER, TYLER C
78	JX VALSIGNA VICEROY 31878 {5}	840003143884838	14K	100	F	1	79	1,150	0.10	75	0.05	51	619	594	538	514	3.08	4.6	-0.2	1.3	2.8	1	73	0.5	8.9	6.5	176	WICKSTROM DAIRIES L.P.
79	AHLEM STEVE LAUREN 5830	067705830	9K	100	F	1	77	859	0.29	101	0.10	51	667	627	539	475	3.03	3.2	-3.3	-2.8	0.1	1	81	2.0	16.2	8.5	176	AHLEM FARMS JERSEYS
80	AHLEM KWYNN PAULA 49791	067749791	45K	100	F	1	80	711	0.13	61	0.10	47	562	517	421	429	2.82	3.7	-1.2	-0.2	2.4	1	84	1.6	24.7	8.6	176	SEXING TECHNOLOGIES / ACCOUNTI
81	JX PINE-TREE WORLD CUP DELLIA {5}-ET	067671556	45K	100	F	0	77	598	0.13	55	0.13	47	596	547	441	490	2.89	4.7	0.5	1.0	3.5	0		1.4	13.7	7.6	176	STEINER, MATTHEW
82	JX JER-Z-BOYZ GOT MAID MADE 58516 {6}	173000777	45K	100	C	1	79	1,138	0.14	83	0.02	45	606	582	535	472	2.71	3.8	-1.9	-1.7	0.0	1	85	1.6	18.1	7.3	176	RANCHO TERESITA DAIRY
83	JX JCJ VICEROY 35978 {5}	840003135882272	29K	100	F	2	81	940	0.07	60	0.05	44	606	580	522	501	2.95	6.5	0.0	0.7	2.9	2	85	1.6	25.2	8.4	176	AHLEM BROTHERS
84	JX RIVER VALLEY BALTAZAR TRIS 5341 {6}-ET	067725341	45K	100	F	0	76	2,094	-0.18	60	-0.02	71	569	553	522	408	2.92	3.8	-3.4	-2.7	2.1	0		1.8	10.4	8.5	175	RIVER VALLEY FARM
85	JX FOREST GLEN BANCROFT HALEY {6}	067753016	45K	100	F	1	80	1,731	-0.09	63	0.02	67	587	565	516	436	3.13	3.2	-3.1	-2.2	1.6	1	85	2.0	19.2	8.4	175	FOREST GLEN JERSEYS
86	JX DUPAT GOT MAID 17677 {6}-ET	840003142713057	45K	100	F	1	79	1,863	-0.11	65	-0.01	65	564	544	506	459	2.80	3.4	-1.3	-0.5	-0.1	1	80	1.7	16.1	7.8	175	WICKSTROM JERSEY FARMS INC
87	JX AHLEM BROTHERS MATLOCK 38389 {6}	840003143483831	9K	100	F	1	78	1,167	0.14	85	0.10	63	616	570	471	442	2.99	2.4	-2.6	-3.2	-1.7	1	86	1.7	21.0	9.1	175	AHLEM BROTHERS
88	JX MM GOT MAID 3024 {5}	840003148931350	45K	100	F	0	76	1,382	0.02	70	0.04	58	591	559	494	456	2.77	3.9	-1.7	-0.4	1.8	0		1.1	10.1	7.7	175	MISTY MEADOW DAIRY
89	LEGENDAIRY MACKENZIE MERCEDES-ET	119725155	45K	100	F	2	81	647	0.32	97	0.15	54	674	618	496	495	3.01	2.9	-2.3	-1.2	-0.1	2	88	1.1	4.6	6.3	175	SEALS THOMAS L & JENNIE L
90	JCJ VICEROY 38452	840003143483894	14K	100	F	1	79	1,034	0.11	73	0.06	50	615	587	523	553	3.11	4.2	1.1	2.7	4.8	1	79	0.5	2.5	7.7	175	AHLEM BROTHERS
91	BAR MB STEVE CHARLA 13082	840003139846237	45K	100	F	1	80	1,112	0.21	96	0.04	48	625	600	546	463	2.92	3.0	-2.9	-2.2	1.2	1	90	1.8	20.2	8.5	175	BOER JERSEYS
92	YOSEMITE CHEKELO REGAL 35677	840003137374700	14K	100	F	2	80	293	0.21	56	0.12	35	602	554	454	509	2.75	6.2	1.6	2.6	3.3	2	79	0.9	12.9	8.0	175	YOSEMITE JERSEY DAIRY
93	JX RIVER VALLEY BALTAZAR MMAID 5437 {6}-ET	067725437	45K	100	F	1	79	1,639	-0.01	75	0.03	66	614	590	535	492	3.16	3.3	-1.6	-0.9	3.1	1	77	1.4	7.3	8.0	174	CLOVER FARMS
94	JX FOOTHILL HOBBIT 21195 {5}	840003126910086	14K	100	F	3	83	1,212	0.07	72	0.07	59	604	567	486	447	2.98	3.8	-1.5	-2.7	-0.1	2	84	1.0	9.8	8.5	174	AHLEM FOOTHILL FARMS
95	JX LUCKY HILL GOT MAID WINTER {6}	840003147396144	45K	100	F	1	79	1,194	0.03	62	0.07	58	563	522	437	421	2.76	3.7	-1.6	-0.9	1.3	0	77	1.2	10.0	7.9	174	LUCKY HILL FARM
96	JX DUPAT GOT MAID 18216 {6}	840003147298866	14K	100	F	0	76	1,556	-0.05	64	0.00	57	585	562	517	409	2.72	5.0	-3.1	-3.4	1.2	0		1.5	16.5	8.9	174	WICKSTROM JERSEY FARMS INC
97	AHLEM STEVE PAULA 6232	067766232	9K	100	C	0	75	1,231	0.11	82	0.06	56	618	592	532	495	3.23	3.8	-1.3	-0.2	1.4	1	76	1.4	11.9	8.7	174	AHLEM FARMS JERSEYS
98	AHLEM BROTHERS VICEROY 37564	840003140807035	14K	100	F	1	78	982	0.04	55	0.05	45	594	566	507	496	2.85	6.3	0.4	1.5	3.9	1	70	0.5	14.7	7.5	174	AHLEM BROTHERS
99	JX AVI-LANCHE CALVIN PLUM 18822 {4}-ET	840003131412210	45K	100	F	1	78	1,114	0.02	58	0.01	43	579	558	518	483	2.78	5.5	-0.1	-0.2	3.2	0		1.6	20.5	5.8	174	SEXING TECHNOLOGIES / ACCOUNTI
100	AHLEM BANCROFT HELEN 5551	067705551	9K	100	F	1	78	599	0.07	43	0.09	39	545	505	423	469	2.74	5.0	0.9	2.0	2.9	2	84	1.7	23.3	7.5	174	AHLEM FARMS JERSEYS
101	VALSIGNA CHROME 28198	119555185	14K	100	F	3	82	849	0.08	57	0.01	32	560	545	516	485	2.81	6.3	0.6	0.9	1.6	3	86	2.6	30.2	8.7	174	WICKSTROM DAIRIES L.P.

									GPTA														TYPE						
	Name	Reg #	GT	BBR	JH1	Rec	Rel	Milk	%F	Fat	%P	Prot	CM$	NM$	FM$	GM$	SCS	PL	DPR	CCR	HCR	Rec	FS	PTAT	JUI	GFI	GJPI	Owner
102	JX AHLEM HALT LETTY 13585 {6}	067913585	9K	100	F	1	78	1,265	-0.02	55	0.07	61	559	518	432	423	2.85	4.2	-1.2	-1.4	2.0	1	78	1.3	12.1	9.2	173	AHLEM FARMS JERSEYS
103	JX FARIA BROTHERS RONALDO 355831 {4}	840003143565291	29K	100	C	1	78	1,261	0.10	80	0.07	61	599	557	468	434	2.78	2.5	-2.7	-1.8	2.0	0		1.0	5.6	5.8	173	SEXING TECHNOLOGIES / ACCOUNTI
104	JX FOREST GLEN GOT MAID MELLIE {6}-ET	067753576	45K	100	F	1	79	1,352	0.12	89	0.05	59	611	578	507	464	2.82	2.9	-1.9	-1.4	0.5	1	80	0.4	-5.8	7.9	173	BANSEN, DAN K
105	BW NXLEVEL LIZZIE IF567-ET	172978129	45K	100	F	1	79	1,217	0.02	63	0.07	58	590	555	479	453	2.99	3.7	-1.6	-0.9	1.1	1	87	1.5	11.7	8.4	173	HAFLIGER, EMMA
106	JX FOUR J MESSI 23940 {5}	840003142841673	14K	100	F	1	79	730	0.25	85	0.15	57	630	570	442	403	2.87	2.9	-4.2	-4.0	-0.4	2	84	1.5	15.7	6.9	173	FOUR J JERSEYS
107	JX BLUE MIST BALTAZAR MALLY-2 {6}-ET	173147913	45K	100	F	1	79	906	0.18	81	0.11	56	594	547	445	418	2.99	2.4	-3.2	-2.3	0.7	1	81	1.9	16.5	7.3	173	GOMES JERSEY DAIRY, LLC
108	JX AHLEM BALTAZAR PAULA 51037 {6}	075851037	9K	100	F	1	78	1,044	0.03	56	0.08	55	574	532	444	411	2.84	4.2	-2.6	-1.3	2.4	1	79	1.4	21.1	8.6	173	AHLEM FARMS PARTNERSHIP
109	JX YOSEMITE BALTAZAR LEONEL 37236 {5}-ET	840003144137561	9K	100	F	1	77	1,147	0.04	62	0.06	54	576	541	469	456	2.88	3.9	-0.9	-0.6	2.2	0		1.3	12.7	7.1	173	RUSSELL, COLIN R
110	RED TOP VICEROY 38607 {6}	840003140916434	14K	100	F	2	81	1,211	0.01	60	0.04	51	587	562	509	533	2.97	5.4	1.6	3.1	2.4	3	81	1.0	11.6	7.8	173	RED TOP JERSEYS
111	AHLEM BROTHERS STEVE 36599	840003138397263	14K	100	C	2	80	1,157	0.17	91	0.04	51	638	612	555	484	3.02	3.8	-2.5	-1.0	2.5	2	86	1.9	12.0	9.7	173	AHLEM BROTHERS
112	JX SUNSET CANYON GM D MAID 3024 {6}-ET	173102198	45K	100	F	1	78	1,068	0.14	79	0.06	50	612	580	512	497	2.86	3.9	-0.7	-0.7	2.0	0		1.0	6.8	7.1	173	SILVA, ERIC LEONARD
113	VALSIGNA STEVE 31815	840003143884775	14K	100	C	1	80	1,231	0.09	78	0.02	48	629	610	571	479	2.98	5.2	-2.2	-1.3	2.6	1	82	1.5	17.4	9.1	173	WICKSTROM DAIRIES L.P.
114	JER-Z-BOYZ LISTOWEL 59749-P	173126477	45K	100	F	1	79	1,190	0.05	68	0.02	46	595	575	534	467	2.84	4.9	-1.4	-0.5	0.2	1	82	1.4	16.4	6.2	173	JER-Z-BOYZ
115	JX RED TOP STEVE 41031 {6}	840003144908361	14K	100	F	1	79	732	0.25	87	0.08	43	635	599	523	519	2.94	4.0	-0.5	-0.3	3.8	1	74	0.9	9.0	8.2	173	RED TOP JERSEYS
116	VALSIGNA CHROME 28882	119708426	14K	100	C	2	82	986	0.05	57	0.03	41	561	539	494	447	2.83	5.6	-0.6	-0.9	0.5	2	86	2.4	28.1	9.2	173	WICKSTROM DAIRIES L.P.
117	JX RIVER VALLEY CHROME CHERITA 1261 {5}-ET	840003126479388	13K	100	F	2	81	928	0.11	66	0.04	41	579	558	511	496	3.00	5.1	0.4	0.4	0.9	3	90	2.1	22.1	7.1	173	RIVER VALLEY FARM
118	LEGENDAIRY CHROME RYNN	119743728	45K	100	F	2	81	717	0.17	68	0.04	34	594	571	523	483	2.87	6.5	-0.2	-0.9	2.6	3	88	2.0	29.7	8.3	173	SEALS THOMAS L & JENNIE L
119	TOG EAGLES 35322-ET	840003143021952	45K	100	F	1	79	92	0.27	58	0.13	30	600	555	458	533	2.97	6.1	1.8	3.7	3.8	0		1.7	20.6	6.6	173	TRANS-OVA GENETICS
120	JX MM GOT MAID 3514 {5}	840003148931840	45K	100	F	1	78	1,975	-0.09	75	0.00	72	583	558	508	436	2.83	2.3	-2.5	-3.0	-0.2	0		1.3	6.6	6.3	172	MISTY MEADOW DAIRY
121	AHLEM VIABULL PRINCESS 52393	067952393	9K	100	F	0	75	1,421	-0.01	66	0.03	57	604	579	526	461	2.93	4.6	-1.6	-1.3	-0.6	1	83	1.5	12.6	9.3	172	AHLEM FARMS PARTNERSHIP
122	JX LEGENDAIRY GM SIOUX {6}	173407828	45K	100	F	0	76	1,480	0.05	81	0.01	56	598	575	528	484	2.79	3.5	-1.0	-1.0	1.0	0		0.6	1.1	7.7	172	SEALS THOMAS L & JENNIE L
123	JCJ MONUMENT 36865	840003138397529	14K	100	F	1	80	1,458	-0.10	49	0.00	53	577	560	524	519	2.89	5.7	1.9	1.7	1.2	1	77	0.8	6.8	8.9	172	AHLEM BROTHERS
124	JX BLUE MIST HALT OLIVIA {6}	173147829	45K	100	F	1	80	641	0.19	70	0.13	50	609	555	440	454	2.81	3.9	-1.2	-0.5	0.2	1	78	0.8	7.0	7.4	172	GOMES JERSEY DAIRY, LLC
125	JX BAMBOO VICEROY 4527 {4}	840003134128713	14K	100	F	2	80	1,008	0.08	65	0.06	48	611	584	525	546	3.10	4.9	1.3	1.8	3.0	2	82	1.3	17.3	7.2	172	AHLEM, CHARLES
126	JX MM GOT MAID 2150 {5}	840003146677962	45K	100	F	1	79	816	0.17	74	0.09	47	603	562	476	454	2.79	4.4	-1.5	-0.5	1.2	0		1.2	17.5	7.8	172	MISTY MEADOW DAIRY
127	JX FOREST GLEN GOT MAID JEN {6}	067753892	45K	100	F	1	79	1,128	-0.01	51	0.01	42	556	537	500	429	2.74	6.1	-1.3	-1.0	1.6	1	83	1.7	27.3	9.2	172	FOREST GLEN JERSEYS
128	JX DUPAT BALTAZAR 17057 {4}-ET	840003142712437	45K	100	F	1	80	1,533	-0.07	57	0.02	60	565	538	483	402	2.82	4.5	-3.0	-2.3	2.0	1	81	2.4	17.3	8.9	171	WICKSTROM JERSEY FARMS INC
129	JX PRIMUS LISTOWEL 20115 {6}-ET	840003147118881	45K	100	F	1	79	1,479	0.02	75	0.03	59	589	561	505	406	2.84	3.6	-4.0	-2.5	2.2	1	77	1.5	14.0	8.3	171	C & S LIVESTOCK
130	JX FOREST GLEN BANCROFT BRINDISI {6}	067784015	45K	100	F	1	79	1,421	-0.04	58	0.02	56	581	557	507	423	2.89	4.3	-2.9	-2.1	2.0	1	81	2.2	21.4	9.3	171	FOREST GLEN JERSEYS
131	JX JCJ VICEROY 37965 {5}	840003140807436	9K	100	C	1	78	1,122	-0.01	52	0.07	54	575	541	468	490	2.97	4.8	0.5	2.0	3.4	1	77	1.0	11.3	6.8	171	AHLEM BROTHERS
132	JX SUNSET CANON GM S MAID 2912 {6}-ET	172920265	45K	100	F	1	79	1,253	0.02	63	0.04	53	559	526	462	398	2.66	4.1	-2.7	-2.1	1.5	0		1.1	19.0	8.2	171	SILVA, ERIC LEONARD
133	JX BW BALTAZAR BLOSSOM IF568 {6}-ET	172978110	45K	100	F	1	81	1,485	-0.11	47	-0.01	51	525	512	485	425	2.88	5.1	-1.1	0.2	2.2	1	83	1.7	20.4	9.4	171	BRENTWOOD FARMS
134	JX MM GOT MAID 2960 {6}	840003146678772	45K	100	F	1	79	1,024	0.06	62	0.07	51	575	536	455	423	2.70	4.9	-2.0	-0.3	1.6	1	71	0.9	11.5	7.9	171	MISTY MEADOW DAIRY
135	JX CAL-MART CALVIN COLLIE 9258 {5}	067709258	45K	100	C	1	79	912	0.11	67	0.09	51	584	544	459	457	2.94	3.9	-1.0	-0.1	3.2	1	75	0.7	8.8	8.3	171	MARTIN DAIRY LLC
136	JX AHLEM VALIDATE DORA 51706 {6}	075851706	9K	100	F	0	73	1,352	0.00	64	0.01	50	581	562	524	460	2.84	4.8	-1.5	-0.7	1.4	0		1.8	16.9	8.1	171	AHLEM FARMS PARTNERSHIP
137	JX DUPAT BALTAZAR FURIOSA {6}-ET	840003142712494	45K	100	F	1	80	946	0.05	56	0.07	48	555	520	446	429	2.84	4.4	-1.4	-0.5	1.5	1	78	1.6	20.7	8.4	171	SEXING TECHNOLOGIES / ACCOUNTI
138	CDF STEVE PERFORM W9171	840003141905588	45K	100	C	1	79	975	0.22	91	0.06	47	626	595	529	457	2.89	3.8	-3.0	-1.2	2.8	1	77	1.1	9.3	9.2	171	C & S LIVESTOCK
139	FOREST GLEN KWYNN TIA-ET	067862694	45K	100	F	1	80	727	0.11	57	0.08	42	561	525	448	438	2.82	4.7	-1.0	0.0	2.9	1	81	1.6	21.1	8.0	171	FOREST GLEN JERSEYS
140	AHLEM BROTHERS VICEROY 38860	840003143484302	14K	100	F	1	79	324	0.21	58	0.15	42	589	535	419	525	2.91	5.1	2.3	3.8	4.3	1	75	0.7	7.7	8.5	171	AHLEM BROTHERS
141	HILMAR STEVE 6144	840003134977952	14K	100	F	1	80	427	0.32	84	0.11	38	612	569	476	503	2.87	3.8	-0.2	1.3	2.7	0		0.7	7.1	8.2	171	AHLEM, CHARLES
142	JX PVF WORLD CUP ZARIFA {5}	840003143541969	45K	100	F	1	79	398	0.20	60	0.11	36	602	558	467	445	2.78	5.9	-1.3	-1.2	2.0	1	85	1.3	20.4	8.5	171	JAMES JASON & LEAH
143	PRO-HART CHROME LORETTA {6}	840003124771837	13K	100	F	2	80	738	0.11	57	0.01	29	538	522	490	495	2.76	5.4	1.4	1.9	3.1	2	90	2.3	33.1	7.6	171	ROWLEY, STEVE
144	JX AVI-LANCHE GOT MAID ALICE 19218 {6}	840003131412606	45K	100	C	1	79	1,356	-0.04	57	0.06	62	569	533	455	449	2.93	4.0	-1.1	-0.1	2.1	0	77	1.4	12.7	7.1	170	AVILA RICHARD & JENNIFER M
145	JX KASH-IN GOT MAID 53413 {6}-ET	840003145401841	9K	100	F	1	78	1,761	-0.04	74	-0.01	61	580	562	528	451	2.83	3.6	-2.0	-1.4	2.5	1	83	1.2	10.4	8.7	170	RANCHO TERESITA DAIRY
146	JX AVI-LANCHE CALVIN CHINA 19697 {5}	840003131413085	45K	100	F	1	78	1,158	0.07	70	0.09	60	568	526	435	459	2.94	2.3	-0.6	0.0	3.4	0	82	0.4	2.9	6.5	170	AVILA RICHARD & JENNIFER M
147	JX MFW GOT MAID ELSA {6}-ET	840003145732385	45K	100	C	1	79	1,353	0.03	70	0.05	59	589	554	482	396	2.77	4.0	-3.7	-3.1	-0.1	0		1.5	14.2	9.0	170	MASON, ANDREW P
148	JX ZIMBLUEBAY GOTMAID MYFERMA 21653 {6}-ET	840003143955835	14K	100	F	0	76	1,492	-0.01	69	0.02	57	585	561	511	474	2.79	3.9	-0.5	-0.8	1.0	0		0.8	3.4	8.9	170	ZIMMERMAN, PAUL
149	JX REFLECTION-DH SIMPLY THE BEST {6}-ET	840003144080154	45K	100	F	1	78	1,719	-0.05	70	-0.03	55	574	564	545	436	2.79	3.8	-2.5	-2.3	-0.1	0		1.9	15.2	7.7	170	BAYER, CHERIE L
150	RIVER VALLEY MILTON CIRCUS ACT-ET	067725071	45K	100	F	1	79	1,315	0.12	87	0.04	55	631	608	556	489	3.10	3.2	-1.5	-2.6	-1.7	0		1.5	13.7	9.3	170	RIVER VALLEY FARM
151	JX CLOVER PATCH BALTAZAR EUROPE {6}	173094635	45K	100	F	1	79	1,549	-0.12	49	-0.01	54	540	526	498	486	2.94	4.1	0.8	1.5	2.0	1	84	1.7	14.6	8.1	170	KOZAK, ALAN
152	JX AVI-LANCHE GOT MAID ALICE 19217 {6}	840003131412605	45K	100	F	1	79	1,251	0.06	71	0.04	53	596	569	513	490	2.92	4.3	-0.4	0.2	1.9	0	75	1.1	10.9	8.3	170	AVILA RICHARD & JENNIFER M
153	JX RIVER VALLEY MESSI CIRCUS ACT {5}-ET	173096981	45K	100	F	0	75	971	0.16	80	0.09	53	608	565	475	414	2.81	3.4	-3.2	-3.1	-1.5	0		1.9	9.8	8.0	170	RIVER VALLEY FARM
154	JX ANTEBELLUM CHROME BROOKLYN {5}	067591600	13K	100	F	2	81	922	0.04	53	0.04	41	542	515	462	469	2.78	5.3	1.0	0.8	1.5	2	83	1.6	17.9	9.3	170	ROWLEY STEVE & GLYNN MIKE
155	JX SEXING 82026 {5}-ET	840003132355860	29K	100	C	1	79	649	0.15	62	0.09	41	589	552	473	472	2.90	6.1	0.0	-0.1	1.5	1	80	1.2	17.7	7.2	170	INGURAN LLC DBA SEXING TECHNOL
156	JX FARIA BROTHERS PROP JOE 379467 {4}-P	840003145748040	29K	100	F	1	80	581	0.20	68	0.05	32	582	554	496	491	2.80	5.0	0.5	0.2	2.2	0		1.4	21.3	7.5	170	FARIA BROTHERS DAIRIES

#	Name	Reg #	GT	BBR	JH1	Rec	Rel	Milk	%F	Fat	%P	Prot	CM$	NM$	FM$	GM$	SCS	PL	DPR	CCR	HCR	Rec	FS	PTAT	JUI	GFI	GJPI	Owner
								GPTA														TYPE						
157	FARIA BROTHERS BARRICADE 359803 {6}-ET	840003143569263	50K	100	F	1	80	132	0.18	42	0.14	32	548	497	388	479	2.70	6.3	1.9	3.0	4.4	0		1.0	24.3	7.1	170	FARIA BROTHERS DAIRIES
158	RED TOP STEVE 39999 {4}	840003142038119	14K	100	F	1	80	501	0.25	74	0.05	29	585	563	513	561	2.99	4.1	2.4	3.1	3.5	1	81	1.3	22.0	8.8	170	RED TOP JERSEYS
159	JX AVI-LANCHE JODECI KATEE 19639 {4}-ET	840003131413027	45K	100	F	1	79	368	0.18	54	0.06	26	565	537	479	509	2.82	6.5	2.1	2.2	4.6	0	68	1.1	23.6	7.6	170	AVILA RICHARD & JENNIFER M
160	JCJ IVORY 36632	840003138397296	45K	100	F	2	81	1,916	-0.15	58	-0.01	66	563	545	509	386	2.81	4.7	-3.2	-3.3	0.0	2	79	0.9	14.9	9.5	169	AHLEM BROTHERS
161	JX VALSIGNA TRIUMPH 31428 {6}	840003142472681	14K	100	C	1	80	1,792	-0.14	55	-0.02	60	560	548	525	387	2.96	5.4	-3.6	-3.5	1.6	1	80	2.6	29.3	9.1	169	WICKSTROM DAIRIES L.P.
162	JX KASH-IN GOT MAID 53183 {5}-ET	840003144015544	9K	100	F	1	77	1,344	-0.01	61	0.06	60	565	530	456	407	2.86	3.8	-2.2	-2.2	0.5	1	79	1.5	12.6	7.1	169	RANCHO TERESITA DAIRY
163	JX AVI-LANCHE GOTMAID SHANNON 19382 {6}	840003131412770	45K	100	F	1	79	1,194	0.05	67	0.08	59	571	530	443	413	2.83	3.2	-2.3	-1.8	1.5	0	75	1.4	9.2	8.5	169	AVILA RICHARD & JENNIFER M
164	JX AVI-LANCHE GTMAID SUNSHINE 19720 {6}-ET	840003131413108	9K	100	F	1	78	1,362	-0.03	58	0.04	57	558	526	462	422	2.74	3.9	-1.8	-0.8	1.9	0	81	0.9	6.8	7.0	169	AVILA RICHARD & JENNIFER M
165	JX MM GOT MAID 3193 {6}	840003148931519	45K	100	C	0	76	1,117	0.12	79	0.07	55	595	556	473	426	2.77	3.2	-2.9	-1.2	1.2	0		1.2	7.6	8.3	169	MISTY MEADOW DAIRY
166	RIVER VALLEY NXLVL BUTTONS 4845-ET	067404845	29K	100	F	1	80	1,021	0.16	82	0.09	55	595	557	472	420	3.05	2.9	-3.2	-1.8	2.1	1	79	1.5	8.9	8.5	169	RIVER VALLEY FARM
167	AHLEM LISTOWEL BINGO 6110	067766110	9K	100	F	1	77	1,211	-0.05	47	0.05	53	534	504	440	407	2.84	5.3	-1.2	-0.8	1.8	1	81	1.5	16.4	8.8	169	AHLEM FARMS JERSEYS
168	JX AVI-LANCHE GOT MAID RHODES 19186 {5}	840003131412574	45K	100	F	1	78	1,209	0.10	79	0.04	52	588	556	491	403	2.70	3.9	-3.3	-3.0	0.7	0	76	1.2	11.2	7.2	169	AVILA RICHARD & JENNIFER M
169	CAL-MART PHARO GERRY 9325-ET	067389325	45K	100	F	1	80	977	0.03	53	0.05	45	576	547	487	467	2.85	5.2	-0.1	0.7	2.5	1	80	1.0	10.3	8.0	169	MARTIN DAIRY LLC
170	RED TOP VICEROY 40470 {5}	840003143162882	14K	100	C	1	80	819	0.16	71	0.07	44	620	589	521	518	3.01	4.9	-0.1	1.1	3.3	2	80	1.2	8.2	7.7	169	RED TOP JERSEYS
171	CDF VICEROY LEGAL PROMISE W8066	840003141904983	45K	100	F	1	79	664	0.19	71	0.09	43	612	577	500	542	3.13	4.7	1.5	1.8	3.3	1	79	1.4	11.1	7.5	169	C & S LIVESTOCK
172	YOSEMITE SLUGGER CHEKELO 37321	840003144137646	14K	100	F	1	77	644	0.22	75	0.10	43	604	563	475	454	2.87	4.3	-1.3	-1.2	0.2	0		1.2	16.9	7.7	169	RUSSELL, LARS WILLIAM
173	JX MFW WORLD CUP SPARKLER {5}-ET	840003139073390	45K	100	F	1	80	729	0.04	42	0.06	38	569	539	478	488	2.85	6.7	1.2	1.8	4.2	0		1.2	18.1	8.1	169	MASON, ANDREW P
174	JX SUN VALLEY VICEROY MAGNOLIA {6}	173324893	45K	100	F	0	75	699	0.15	63	0.05	36	605	579	525	536	2.95	6.1	1.5	2.8	3.4	0		1.4	13.1	8.0	169	SUN VALLEY FARM
175	SHAN-MAR STEVE LOLITA-ET	067641464	9K	100	C	1	78	668	0.26	85	0.06	36	634	607	551	514	2.99	4.9	-0.8	0.0	1.7	0		1.9	21.4	8.9	169	GARDNER MARK & SHANNON
176	AHLEM DISCO DREAM 51847-ET	075851847	9K	100	F	0	74	485	0.16	55	0.08	34	575	538	463	476	2.77	6.0	0.5	1.4	3.7	1	77	1.6	20.2	7.9	169	AHLEM FARMS PARTNERSHIP
177	AHLEM STEVE SIREN 6227	067766227	9K	100	F	0	75	281	0.32	78	0.10	30	579	540	459	441	2.82	4.5	-1.6	0.0	2.9	1	80	1.5	21.7	10.1	169	AHLEM FARMS JERSEYS
178	JX MM GOT MAID 2063 {6}	840003146677875	45K	100	F	1	79	2,090	-0.12	73	0.02	80	575	543	478	363	2.86	2.3	-5.3	-4.3	0.5	1	77	1.3	3.7	6.9	168	MISTY MEADOW DAIRY
179	JX KASH-IN GOT MAID 53184 {6}	840003144015545	9K	100	F	1	77	1,516	0.01	75	0.05	65	587	554	485	403	2.98	3.1	-3.7	-3.4	0.2	1	81	1.3	14.6	6.4	168	RANCHO TERESITA DAIRY
180	FOOTHILL VICEROY 23954	840003132629721	14K	100	F	2	81	1,639	-0.05	67	0.02	63	578	556	507	432	3.00	3.9	-2.2	-1.9	1.2	2	86	1.4	13.6	7.7	168	AHLEM FOOTHILL FARMS
181	JCJ TRAJECTORY 36201	840003138396865	14K	100	F	2	80	1,490	0.03	77	0.04	62	611	583	522	445	3.01	4.5	-2.7	-1.6	1.4	2	79	0.4	8.6	7.8	168	AHLEM BROTHERS
182	JX FARIA BROTHERS RONALDO 297313 {4}	840003135159164	7K	100	F	2	81	1,447	0.00	68	0.01	54	568	545	498	446	2.71	3.9	-1.3	-1.3	2.0	1	83	0.9	11.9	6.9	168	FARIA BROTHERS DAIRIES
183	RIVER VALLEY LISTOWEL DIXIE 5148-ET	067725148	45K	100	F	1	79	1,444	-0.03	62	0.01	53	555	533	492	412	2.76	4.6	-2.0	-0.7	1.4	1	83	0.9	6.8	9.2	168	ROWLEY, STEVE
184	JX ALL LYNNS LEONEL VERSE {4}	119720712	29K	100	F	2	80	1,106	0.04	60	0.05	50	600	570	506	419	2.86	6.0	-2.6	-2.1	1.2	2	86	1.6	24.5	8.6	168	ALLEN, DAVID
185	AHLEM FEARLESS GEM 50082	075850082	45K	100	F	1	79	670	0.13	59	0.13	50	588	539	434	397	2.99	5.6	-2.7	-2.7	1.7	1	79	1.8	30.7	9.1	168	AHLEM FARMS PARTNERSHIP
186	JX VALSIGNA MATE 31975 {4}	840003143884935	14K	100	F	1	79	1,498	-0.13	44	-0.02	49	532	521	502	384	2.84	5.9	-2.4	-1.9	0.3	1	86	2.5	34.0	6.4	168	WICKSTROM DAIRIES L.P.
187	DUPAT FEARLESS 15549-ET	840003133238685	29K	100	F	2	82	1,389	-0.03	60	0.00	49	577	565	539	460	3.00	4.9	-1.4	-1.4	1.5	2	90	2.2	28.8	8.7	168	WICKSTROM JERSEY FARMS INC
188	JCJ VICEROY 37128	840003140806599	14K	100	F	1	79	1,288	0.05	71	0.01	48	611	595	560	517	2.96	5.5	0.0	1.1	3.1	2	82	1.0	5.3	8.0	168	AHLEM, JAMES
189	AHLEM VOLCANO BUTTONS 42731	072720947	8K	100	F	3	85	1,092	0.07	67	0.03	46	552	527	477	424	2.87	3.1	-2.3	-0.6	3.4	2	91	2.0	20.4	7.7	168	RIVER VALLEY FARM
190	CDF VICEROY MARCIN W7261	840003139320530	9K	100	F	2	80	1,122	0.04	62	0.02	45	575	556	515	513	2.96	4.9	1.2	1.6	2.4	2	81	0.9	13.6	8.3	168	C & S LIVESTOCK
191	HILMAR VICEROY 5303	840003137800593	14K	100	F	1	80	1,021	0.07	63	0.03	43	578	552	501	508	2.74	4.8	0.8	1.9	3.8	1	58	0.0	1.5	7.8	168	CMA LIVESTOCK
192	HILMAR VICEROY 270	840003132247933	14K	100	F	1	79	750	0.19	75	0.08	43	619	586	514	494	3.01	4.9	-0.8	0.8	3.3	0		1.1	11.1	8.5	168	AHLEM, CHARLES
193	LUCKY HILL LISTOWEL WILDROSE-PP	840003147396151	45K	100	F	1	79	584	0.12	53	0.11	43	560	514	417	411	2.77	5.1	-1.4	-0.9	1.2	0	81	1.5	20.0	7.2	168	LUCKY HILL FARM
194	AHLEM LISTOWEL GEM 6181	067766181	9K	100	F	1	77	787	0.11	59	0.06	41	570	537	468	425	2.76	5.4	-1.6	-0.4	1.4	1	76	1.5	16.1	9.3	168	AHLEM FARMS PARTNERSHIP
195	BAR MB LEMONHEAD SERENA 12996	840003138514821	45K	100	F	1	80	619	0.12	54	0.09	41	560	520	434	443	2.80	5.2	-0.5	0.7	2.9	1	80	1.9	22.7	8.4	168	BLACK LABEL GENETICS
196	CDF VICEROY LAYNE W6091	840003136716889	29K	100	F	2	81	579	0.15	57	0.06	32	573	546	491	499	2.87	6.1	1.2	1.6	3.6	3	81	1.3	20.2	9.4	168	C & S LIVESTOCK
197	JX CO-OP 64006 {5}	840003141681929	99K	100	F	1	80	124	0.30	66	0.14	32	621	571	465	491	2.80	6.1	0.1	0.4	3.0	1	72	1.6	7.5	7.9	168	JASURDA, ED
198	VALSIGNA EXHORT 28858	119707957	14K	100	F	2	81	160	0.27	62	0.07	20	594	565	504	487	2.79	7.2	0.7	1.0	1.4	2	81	1.6	34.6	7.9	168	WICKSTROM DAIRIES L.P.
199	JX MM GOT MAID 2295 {6}	840003146678107	45K	100	F	1	80	1,681	-0.04	71	0.01	63	551	526	476	409	2.81	2.8	-2.6	-1.9	1.6	1	72	0.4	-0.4	7.5	167	MISTY MEADOW DAIRY
200	JX FARIA BROTHERS CHILI 300088 {4}	840003136541397	13K	100	F	2	84	1,170	0.05	67	0.07	57	555	518	438	445	2.93	3.3	-1.0	0.3	3.4	1	84	1.2	6.5	8.2	167	FARIA BROTHERS DAIRIES

Herd Register or Generation Count 4-6 and BBR 100: Top 500 Heifers for Genomic JPI™ December 2019

This list ranks by GJPI, the top 500 heifers with Herd Register status or that are Generation Count 4 to 6 with a BBR of 100. The list is organized by sire groups. Heifers must be no older than three years of age on December 1, 2019 and not have a GPTA based on lactation information. Genotype source is identified by chip density in the column labeled GT.

								GPTA														
Name	Reg #	GT	BBR	JH1	Rel	GJPI	Milk	Fat	Prot	SCS	PL	DPR	CCR	HCR	PTAT	JUI	GFI	Dam	Dam Score	Owner
Daughters of AHLEM AXIS BANCROFT-ET AJCA: JEUSA000073409475 (GT) JH1F NAAB: 29JE3991																				
AHLEM BANCROFT HARMONY 50863	075850863	29K	100	F	72	187	1,079	54	44	2.76	6.0	0.1	0.6	2.5	2.4	26.9	8.6	AHLEM PHAROAH HARMONY 43640	81	SEXING TECHNOLOGIES / ACC
CLOVER PATCH BANCROFT CHOIR	173336267	45K	100	C	73	183	765	54	43	2.86	5.8	1.0	2.0	3.3	1.7	13.6	9.3	JX CLOVER PATCH CHILI CHORUS {6}	81	KOZAK, ALAN
TOG FORT WORTH 36191-ET	840003149715280	14K	100	F	72	181	862	63	40	2.86	6.6	0.2	1.2	3.5	2.1	16.7	9.2	TOG DATE U755 8350-ET		TRANS-OVA GENETICS
AHLEM BANCROFT JOY 53579	067853579	9K	100	C	71	179	949	80	46	3.01	4.6	-1.5	-1.0	2.1	2.5	19.4	10.2	AHLEM STEVE JOY 49616-ET	81	AHLEM FARMS PARTNERSHIP
Daughters of AHLEM CHILI CHARMER AJCA: JEUSA000074067595 (GT) JH1F NAAB: 29JE4009																				
TOG SAINT 35889-ET	840003145629463	9K	100	F	68	197	668	59	41	2.85	6.1	0.5	2.2	3.5	1.8	26.5	6.8	TOG HANNAH R890 7887-ET		TRANS-OVA GENETICS
Daughters of AHLEM KWYNN RESPECT-ET AJCA: JEUSA000067823687 (GT) JH1F NAAB: 7JE1638																				
JX RED TOP RESPECT 49978 {6}	840003207339743	14K	100	F	69	193	632	81	37	2.83	5.1	-0.4	0.8	2.8	2.3	31.6	9.0	JX RED TOP STEVE 37560 {5}	81	RED TOP JERSEYS
VALSIGNA RESPECT 36587	840003206471411	14K	100	C	69	181	984	58	42	2.73	6.1	-1.4	-0.1	1.2	2.1	26.7	8.7	VALSIGNA PHAROAH 31670	78	WICKSTROM DAIRIES L.P.
AHLEM RESPECT CHIME 16748	075916748	14K	100	F	69	179	941	59	36	2.78	6.1	-0.3	0.9	2.8	2.1	24.9	9.4	AHLEM BANCROFT CHIME 13551		AHLEM FARMS JERSEYS
Daughters of AHLEM REGENCY PRINCETON-ET AJCA: JEUSA000074067733 (GT) JH1F NAAB: 7JE1544																				
VALSIGNA PRINCETON 63189	840003123606978	29K	100	F	69	191	1,364	75	54	3.00	5.0	-0.2	1.5	3.3	1.9	16.6	7.6	VALSIGNA VICEROY 31654	86	SEXING TECHNOLOGIES / ACC
YOSEMITE PRINCETON VNFOKEN 38827	840003151891104	14K	100	F	70	184	1,524	71	62	3.00	3.6	-1.0	0.1	2.3	1.8	16.7	8.6	YOSEMITE VANFOEKEN HOBBIT 36374	81	GRAVES, BAILEY
YOSEMITE PRINCETON STEVE 38971	840003151891248	14K	100	C	70	181	1,199	82	59	3.08	4.5	-2.6	-1.7	1.9	1.9	15.7	9.3	YOSEMITE STEVE REGAL 36504	75	YOSEMITE JERSEY DAIRY
CDF PRINCETON TRAJECTORY W3142	840003200733032	14K	100	F	70	181	1,328	70	53	3.08	4.9	-0.9	-0.1	2.6	1.6	23.2	8.3	CDF TRAJECTORY 83759	73	C & S LIVESTOCK
Daughters of CAL-MART BARRICADE AJCA: JEUSA000067384455 (GT) JH1F NAAB: 29JE4044																				
JX SUN VALLEY BARRICADE PANETTE {6}	173270381	99K	100	F	71	186	850	72	52	2.69	5.2	-2.0	-1.0	2.3	1.3	11.6	6.8	JX SUN VALLEY HARRIS PANETTE {5}-ET	86	THE SEMEX ALLIANCE
JX AVI-LANCHE BRICADE MARVELL 25364 {4}	840003148504260	9K	100	F	69	186	553	69	43	2.73	5.9	-1.3	-0.8	3.3	1.9	25.8	7.1	JX AVI-LANCHE MARLO MARVELL 16995 {3}	83	AVILA RICHARD & JENNIFER
Daughters of CAL-MART CHISEL DREW 4462-ET AJCA: JEUSA000067384462 (GT) JH1F NAAB: 7JE1545																				
JCJ DREW 40543	840003149399582	14K	100	F	68	185	644	72	48	3.07	5.7	-0.8	0.6	2.7	1.9	28.9	7.8	JCJ VICEROY 35866	83	AHLEM, JAMES
Daughters of CAL-MART MEDALIST PILGRIM AJCA: JEUSA000118113935 (GT) JH1F NAAB: 29JE3860																				
TOG WINE 36915-ET	840003149716004	9K	100	F	70	185	972	63	39	2.89	7.3	0.9	0.8	3.4	1.8	20.6	8.0	TOG MARTINA T088 8200-ET		TRANS-OVA GENETICS
Daughters of CDF IRWIN STEVE AJCA: JE840003006436334 (GT) JH1C NAAB: 11JE1259																				
JCJ STEVE 40227	840003149399266	14K	100	F	73	185	1,037	89	51	3.09	4.8	-1.3	-1.2	2.0	1.4	11.8	9.3	JCJ LUSCIOUS 33139	73	AHLEM BROTHERS
HILMAR STEVE ARDIS {6}	840003132248152	14K	100	C	72	184	818	75	50	2.93	5.6	-0.8	1.0	2.2	1.4	12.8	9.0	BAMBOO CHILI 4188 {5}	74	AHLEM, CHARLES
JX MM STEVE 10016 {4}	840003210866272	9K	100	F	69	179	1,284	97	50	3.05	3.3	-1.9	-1.7	2.0	1.7	17.4	6.7	JX MM TYRION 900 {3}	75	MISTY MEADOW DAIRY
Daughters of CDF VICEROY-ET AJCA: JE840003002447507 (GT) JH1F NAAB: 11JE1179																				
TOG MULBERRY 36907-ET	840003149715996	9K	100	F	71	214	1,116	70	59	2.91	5.7	0.3	1.7	4.2	1.5	21.4	8.2	TOG LISA S655 8105-ET		TRANS-OVA GENETICS
CAL-MART VICEROY MACY 266	067796266	99K	100	F	73	214	1,047	62	53	2.87	7.3	1.5	2.9	4.1	1.8	26.4	9.0	JX CAL-MART PHARO MAGY 8970 {6}	80	THE SEMEX ALLIANCE
JX FOREST GLEN VICEROY RAINY {6}	067846552	45K	100	F	71	212	1,393	91	64	2.87	5.5	-2.0	-0.4	3.0	1.6	16.4	7.7	JX FOREST GLEN GOT MAID RAIN {5}		FOREST GLEN JERSEYS
JX MM VICEROY 10084 {6}	840003210866340	9K	100	F	68	208	1,406	78	59	2.80	6.6	-0.3	0.7	2.7	0.9	10.9	6.4	JX MM GOT MAID 4234 {5}		MISTY MEADOW DAIRY
CAL-MART VICEROY WILLI 518 {6}-ET	067796518	45K	100	F	71	206	971	73	48	2.92	7.1	1.8	3.2	4.9	1.5	15.7	7.7	JX CAL-MART CUP WONITA 9335 {5}-ET	83	MARTIN DAIRY LLC
TOG VILLENEUVE 8754-ETN	840003205704204	14K	100	F	71	204	1,315	61	59	3.06	6.6	1.7	3.1	5.5	0.9	9.0	7.8	TOG BRI P983 7959-ET		TRANS-OVA GENETICS
TOG BOYSENBERRY 36805-ET	840003149715894	9K	100	F	71	203	1,315	61	59	3.06	6.6	1.7	3.1	5.5	0.9	8.6	7.8	TOG BRI P983 7959-ET		TRANS-OVA GENETICS
JX DUPAT VICEROY 18919 {5}	840003149435498	14K	100	F	72	203	1,482	58	58	2.84	7.6	-0.1	1.6	4.0	1.6	15.7	7.5	JX DUPAT LEONEL 15231 {4}	86	WICKSTROM JERSEY FARMS IN

Name	Reg #	GT	BBR	JH1	Rel	GJPI	Milk	Fat	Prot	SCS	PL	DPR	CCR	HCR	PTAT	JUI	GFI	Dam	Dam Score	Owner
							GPTA													
PRIMUS VICEROY CAMILLE 23108-ET	840003200732998	14K	100	F	72	202	1,107	71	51	2.88	6.2	1.2	2.6	3.9	1.4	15.0	9.0	RIVER VALLEY LEMONHEAD CARNIVAL-ET		JERSEYLAND SIRES
JX PROGENESIS LBK LUSCIOUS {5}-ET	840003205436328	99K	100	F	71	201	1,074	71	48	2.85	6.4	2.0	3.0	6.1	1.1	15.2	6.3	JX FARIA BROTHERS PELE LUBBOCK {4}-ET	79	PROGENESIS LP
JX MM VICEROY 9872 {6}	840003209966758	9K	100	F	69	200	1,627	83	65	2.95	5.0	-0.3	1.2	3.2	1.0	8.4	6.7	JX MM GOT MAID 3715 {5}		MISTY MEADOW DAIRY
PEAK MINNE VCRY 82242-ET	840003209641364	9K	100	F	70	200	1,735	71	60	3.06	6.5	0.7	2.6	4.7	1.6	15.3	8.0	JX PEAK MINNIE {6}-ET		PEAK GENETICS
TOG WANGEN 8768-ETN	840003131225125	14K	100	F	72	198	958	65	46	2.92	7.3	1.2	2.9	5.0	1.5	19.1	9.1	TOG JENHEIFER S918 8150-ET		TRANS-OVA GENETICS
TOG VISP 8763-ETN	840003131225126	14K	100	F	72	198	958	65	46	2.92	7.3	1.2	2.9	5.0	1.5	19.1	9.1	TOG JENHEIFER S918 8150-ET		TRANS-OVA GENETICS
TOG VOLKETSWIL 8764-ETN	840003131225127	14K	100	F	72	198	958	65	46	2.92	7.3	1.2	2.9	5.0	1.5	19.1	9.1	TOG JENHEIFER S918 8150-ET		TRANS-OVA GENETICS
TOG WALLISELLEN 8767-ETN	840003131225145	14K	100	F	72	198	958	65	46	2.92	7.3	1.2	2.9	5.0	1.5	19.1	9.1	TOG JENHEIFER S918 8150-ET		TRANS-OVA GENETICS
TOG WALENSTADT 8766-ETN	840003131225148	14K	100	F	72	198	958	65	46	2.92	7.3	1.2	2.9	5.0	1.5	19.1	9.1	TOG JENHEIFER S918 8150-ET		TRANS-OVA GENETICS
TOG WADENSWIL 8765-ETN	840003131225149	14K	100	F	72	198	958	65	46	2.92	7.3	1.2	2.9	5.0	1.5	19.1	9.1	TOG JENHEIFER S918 8150-ET		TRANS-OVA GENETICS
TOG TEAL 36676-ET	840003149715765	9K	100	F	72	198	958	65	46	2.92	7.3	1.2	2.9	5.0	1.5	19.1	9.1	TOG JENHEIFER S918 8150-ET		TRANS-OVA GENETICS
FOREST GLEN VICEROY TI	067805305	45K	100	F	72	197	993	62	50	2.91	6.0	1.7	3.7	5.2	1.4	15.0	7.6	FOREST GLEN KWYNN TIA-ET	81	FOREST GLEN JERSEYS
JX VIERRA PRESLEY {6}-ET	840003200644039	99K	100	F	71	193	1,065	79	56	3.07	5.7	-0.3	1.7	4.3	1.7	20.7	7.4	JX OAK LANE EUSEBIO ERICA {5}-ET	87	VIERRA DAIRY FARMS
TOG WEINFLEDEN 8771-ETN	840003131225162	14K	100	F	70	193	784	51	44	2.90	7.2	3.2	4.8	5.6	0.6	6.5	6.9	TOG AMARYLLIS U491 8510-ET		TRANS-OVA GENETICS
JX PEAK MERRY {6}-ET	840003140986404	99K	100	F	72	191	831	76	53	2.90	5.1	-0.2	1.3	3.3	1.5	16.4	8.2	JX DUTCH HOLLOW HARRIS MOLLY {5}	81	PEAK GENETICS
LEGENDAIRY VICEROY RHYNN	173677946	99K	100	F	72	191	788	83	42	2.97	6.2	0.7	1.4	3.0	1.2	22.4	7.7	LEGENDAIRY CHROME RYNN	88	PEAK GENETICS
TOG LIME W879 8647-ET	840003147223743	9K	100	F	71	190	1,749	65	61	2.89	5.7	0.6	1.6	5.3	1.3	0.5	8.6	TOG PENGUIN T213 8263-ET		TRANS-OVA GENETICS
LEGENDAIRY VICEROY BEST WISHES	173634495	45K	100	C	72	190	1,312	73	59	3.02	4.6	0.2	1.4	3.5	1.5	18.1	9.0	LEGENDAIRY KWYNN BEST SHOT-ET	79	DOUBLE DUTCH SYNDICATE
BERRYS VICEROY JEMMA 2239	840003201928311	45K	100	F	72	189	1,094	77	53	3.08	5.7	0.6	1.9	3.6	1.1	11.0	8.8	BERRYS STEVE JEMIMA	84	ROWLEY, STEVE
PINE-TREE VICEROY DELLA 1923 {6}-ET	067771923	45K	100	F	72	189	1,041	78	53	3.02	5.2	-0.6	0.8	3.8	1.7	12.6	8.9	JX PINE-TREE WORLD CUP DELLA {5}-ET		STEINER, MATTHEW
DUPAT VICEROY 20109	840003201083190	14K	100	F	72	188	873	63	40	3.01	7.0	1.0	2.8	4.1	1.8	22.9	7.4	DUPAT HENDRIX 9775	90	WICKSTROM JERSEY FARMS IN
JX MM VICEROY 9861 {6}	840003209966747	9K	100	F	70	187	935	76	54	2.96	4.6	0.2	1.4	2.7	0.7	9.4	7.7	JX MM HARRIS 3348 {5}		HOGAN, MATT
MM VICEROY 9976	840003209966862	9K	92	F	67	187	1,163	75	50	2.87	5.8	0.8	1.8	4.5	0.9	10.1	5.3	JX MM GOT MAID 3163 {6}		MISTY MEADOW DAIRY
RACHELLES VICEROY LOUISE	840003145316459	99K	100	F	73	187	1,135	49	48	2.84	6.4	1.0	1.9	4.5	1.7	23.6	9.4	RACHELLES GENOMINATOR 7857		THE SEMEX ALLIANCE
JX CROSSWIND VICEROY 8789 {4}-ET	840003150322245	99K	100	C	72	186	1,392	77	50	3.04	6.2	0.5	1.1	3.4	1.6	12.5	7.3	JX CROSSWIND MARLO 7196 {3}-ET	85	GENESIS COOPERATOR HERD /
JX CLOVER PATCH VICEROY DELICATE {6}	173408678	45K	100	F	71	184	1,179	62	58	2.96	4.8	0.8	2.1	4.0	1.0	8.1	6.9	JX CLOVER PATCH EUSEBIO DEVAN {5}	78	STEINER, MATTHEW
TOG ABURA W367 8662-ET	840003200059587	9K	100	F	71	184	1,397	51	57	2.89	5.4	0.3	1.7	2.8	1.5	14.0	9.1	TOG CHERRY U743 8334-ET		TRANS-OVA GENETICS
JX FOREST GLEN VICEROY SAMI {4}	067846041	45K	100	F	71	184	657	78	49	2.91	5.0	-0.4	0.0	2.4	1.1	11.5	6.8	JX FOREST GLEN MARLO GERT {3}	79	FOREST GLEN JERSEYS
WETUMPKA VICEROY JAVA-P	067359348	45K	100	F	71	184	928	76	48	3.03	5.2	1.6	2.2	2.4	1.6	17.4	7.4	WETUMPKA MAGNUM JULIANNE-P	86	STEINER, MATTHEW
LEGENDAIRY VICEROY WAIKATO	173634383	45K	100	F	72	184	1,143	67	45	2.81	6.4	0.4	1.6	2.2	1.2	16.3	7.0	LEGENDAIRY KINDLE WAIKIKI	90	SEALS THOMAS L & JENNIE L
JX MM VICEROY 10085 {6}	840003210866341	9K	100	F	70	183	1,530	87	69	3.02	3.1	-1.3	0.2	3.3	0.8	-1.8	7.5	JX MM HARRIS 3967 {5}		MISTY MEADOW DAIRY
MM VICEROY 9816	840003209966702	9K	100	F	71	183	1,402	61	63	3.06	4.6	-0.1	1.1	4.1	0.9	4.6	8.1	MM DAYBREAK 20372	79	MISTY MEADOW DAIRY
JX TAYLOR BROTHERS 85186 {5}-ET	840003146618248	29K	100	F	70	183	1,243	71	58	2.96	5.1	0.4	0.7	2.4	0.8	6.7	5.8	JX TAYLOR BROTHERS RONALDO 7625 {4}	86	TAYLOR BROTHERS
JX MM VICEROY 9860 {5}	840003209966746	9K	100	F	69	183	1,055	90	55	2.97	4.3	-3.2	-1.5	2.0	1.7	22.9	6.4	JX MM RONALDO 3842 {4}		MISTY MEADOW DAIRY
TOG VERNIER 8742-ETN	840003205704077	14K	100	F	72	183	681	75	43	2.84	5.2	-1.5	0.0	4.2	1.8	22.4	8.5	TOG LISA S655 8105-ET		TRANS-OVA GENETICS
TOG VERSOIX 8743-ETN	840003205704079	14K	100	F	72	183	681	75	43	2.84	5.2	-1.5	0.0	4.2	1.8	22.4	8.5	TOG LISA S655 8105-ET		TRANS-OVA GENETICS
TOG VEVEY 8744-ETN	840003205704080	14K	100	F	72	183	681	75	43	2.84	5.2	-1.5	0.0	4.2	1.8	22.4	8.5	TOG LISA S655 8105-ET		TRANS-OVA GENETICS
TOG VERMILLION 36647-ET	840003149715736	9K	100	F	72	183	681	75	43	2.84	5.2	-1.5	0.0	4.2	1.8	22.4	8.5	TOG LISA S655 8105-ET		TRANS-OVA GENETICS
JX RED TOP MUENSTER {4}	840003151706283	14K	100	F	71	183	836	79	42	3.05	5.6	-0.4	1.3	3.5	1.7	25.3	6.8	JX RED TOP MALACHI 36888 {3}	85	PEAK GENETICS
JX MM VICEROY 9936 {5}	840003209966822	9K	100	F	70	182	1,192	78	57	2.98	4.5	-2.0	-0.2	3.5	1.7	17.0	7.3	JX MM RONALDO 3427 {4}		MISTY MEADOW DAIRY
PVF VICEROY ZAYNA-ET	840003199776216	45K	100	F	72	182	1,025	79	51	3.03	4.4	-0.3	1.2	3.6	1.2	9.3	6.9	CLARESHOE ALLSTAR ZOOM ZOOM	91	JAMES JASON & LEAH
AHLEM VICEROY DAHLIA 53984-ET	067853984	14K	100	F	72	182	760	77	45	2.93	5.7	-0.7	0.8	3.9	1.4	18.6	8.0	AHLEM CHEKELO DAHLIA 47563-ET	86	AHLEM FARMS PARTNERSHIP
CAL-MART VICEROY LONIE 930	067796930	45K	100	F	72	181	1,209	54	51	3.02	6.2	0.2	1.5	4.0	1.6	19.9	8.9	CAL-MART AXIS LATOY 9625	79	MARTIN DAIRY LLC
RED TOP VICEROY 44311	840003150438749	14K	100	F	72	181	855	78	44	2.96	5.0	0.8	1.7	2.5	1.0	14.2	7.1	RED TOP MAGNUM 37077 {6}	78	RED TOP JERSEYS
SUNBOW VICEROY CATALINA {6}	173775082	45K	100	F	72	181	865	55	43	2.88	6.3	2.4	3.5	4.8	1.1	8.9	8.2	JX SUNBOW WORLD CUP PERSIA {5}	84	SUNBOW JERSEYS
JX DUPAT VICEROY 20295 {5}	840003201083376	14K	100	F	71	180	1,743	75	61	3.06	6.1	-0.6	0.1	3.6	1.7	9.4	7.7	JX DUPAT COMANCHE 16958 {4}	79	WICKSTROM JERSEY FARMS IN
PEAK ADVNC VCRY 25587-ET	840003209225448	9K	100	F	69	180	1,352	74	61	2.91	4.7	-1.1	0.8	4.5	0.7	2.7	7.8	JX KASH-IN ADVANCE {6}-ET		PEAK GENETICS
JX JER-Z-BOYZ VICEROY JOYCE 70457 {6}-ET	173821831	9K	100	F	69	180	1,624	71	58	3.02	5.1	-0.5	1.3	3.3	1.7	13.9	6.9	JX JER-Z-BOYZ GOT MAID 60238 {5}		JER-Z-BOYZ
JX MM VICEROY 9922 {4}	840003209966808	9K	100	F	68	180	1,069	71	52	3.10	5.8	1.1	1.7	4.4	0.7	6.2	6.0	JX MM JODECI 3787 {3}		MISTY MEADOW DAIRY
JX AVI-LANCHE VICEROY DEDE 26455 {6}	840003148505351	29K	100	F	72	180	1,272	62	51	2.93	6.5	-0.3	1.0	4.2	1.6	12.5	7.8	JX AVI-LANCHE VOLCANO DEDE 15794 {5}	86	SEXING TECHNOLOGIES / ACC
JX MM VICEROY 9823 {5}	840003209966709	9K	100	F	69	180	823	69	50	3.04	4.7	-0.1	0.1	2.6	1.6	18.9	6.9	JX MM PROP JOE 3952 {4}		MISTY MEADOW DAIRY
JO-KIRCH VICEROY GOING TOTHETOP	173621048	9K	100	F	71	180	1,196	55	49	3.02	6.3	1.3	2.8	3.4	1.3	18.4	8.7	JO-KIRCH SAMSON GET A WAY	90	KIRCHDOERFER, TYLER C
JX CAL-MART VICEROY GINA 240 {4}-ET	067796240	45K	100	F	71	180	1,079	66	49	3.00	4.5	1.8	2.1	3.0	1.3	15.3	6.6	JX CAL-MART MARLO GWYN 8894 {3}	80	MARTIN DAIRY LLC

Name	Reg #	GT	BBR	JH1	Rel	GJPI	Milk	Fat	Prot	SCS	PL	DPR	CCR	HCR	PTAT	JUI	GFI	Dam	Dam Score	Owner
							GPTA													
DUPAT VICEROY 19674-ET	840003201082755	14K	100	F	72	180	1,023	77	47	2.97	5.5	0.3	1.5	3.1	1.4	13.3	8.1	JX DUPAT LEMONHEAD 16259 {6}	83	WICKSTROM JERSEY FARMS IN
MM VICEROY 9745	840003209966631	9K	100	F	71	179	1,117	56	57	3.01	5.7	-0.7	0.6	2.5	1.6	13.4	8.9	JX MM MACKENZIE 19974 {6}	80	MISTY MEADOW DAIRY
CAITLINS VICEROY RADISON 26397	840003148505293	9K	100	F	71	179	1,246	65	53	3.01	6.2	0.5	1.3	3.0	1.2	8.7	7.7	AVI-LANCHE TYBO RADISON 15935-ET	85	AVILA, CAITLIN
JX CROSSWIND VICEROY 8912 {4}	840003150620277	9K	100	F	70	179	1,228	53	47	3.07	6.1	2.2	3.1	4.2	1.5	23.5	7.4	JX CROSSWIND AVON 7190 {3}	79	CROSSWIND JERSEYS
Daughters of DP KILOWATT AMP-ET AJCA: JEUSA000172581329 (GT) JH1F NAAB: 7JE1628																				
PRIMUS AMP FELICITY 832-ET	840003132248495	45K	100	F	68	190	874	55	39	2.89	6.7	1.1	1.7	3.5	1.6	27.1	8.6	JX PRIMUS DISCO HRRIS 287 {6}-ET		JERSEYLAND SIRES
VIERRA AMP 40581-ET	840003203625026	9K	100	F	67	185	1,165	51	49	3.03	5.5	2.0	3.0	4.2	0.4	12.1	8.1	YOSEMITE VERN 20031		SWANSON, JACK
KASH-IN AMP 58628	840003204989580	9K	100	F	67	184	1,666	55	63	2.94	4.5	-0.4	1.0	2.2	1.1	7.5	9.0	KASH-IN NEWS 51904-ET	70	RANCHO TERESITA DAIRY
VIERRA MALEFICENT-ET	840003200644143	99K	100	F	69	182	812	58	48	2.82	5.4	0.0	0.8	2.1	1.4	16.9	9.0	JX KASH-IN DISCO SEAFOAM {6}-ET		VIERRA DAIRY FARMS
JX VIERRA AMP 40569 {4}-ET	840003203625014	9K	100	F	66	179	775	62	44	2.92	5.8	0.1	0.0	1.8	1.0	17.9	7.1	JX SCHULTZ VANDRELL DEXXIE {3}	78	VIERRA DAIRY FARMS
Daughters of DUTCH HOLLOW MIGHTY-ET AJCA: JE840003131737628 (GT) JH1F NAAB: 29JE4079																				
CAL-MART MIGHTY JAN 1040-ET	076041040	45K	100	F	67	201	727	77	45	2.77	6.0	0.5	0.4	2.4	1.4	21.0	6.9	CAL-MART HJORT JAN 9699		MARTIN DAIRY LLC
TOG KILDRUM 38001-ET	840003203347309	14K	100	F	68	198	703	86	52	2.91	5.4	-0.7	0.0	2.4	1.4	13.8	7.6	TOG EAGLES 35322-ET		TRANS-OVA GENETICS
TOG KINSEALY 37931-ET	840003203347239	9K	100	F	67	194	520	69	46	2.85	5.9	-0.7	0.2	3.1	1.7	25.0	8.3	TOG EAGLES 35322-ET		TRANS-OVA GENETICS
Daughters of HILLVIEW LISTOWEL-P AJCA: JEUSA000067333440 (GT) JH1F NAAB: 200JE1045																				
AHLEM LISTOWEL DREAM 53757-P	067853757	9K	100	F	70	187	1,435	65	55	2.86	5.8	-0.2	1.1	3.1	1.2	4.4	8.4	AHLEM CRITIC DREAM 49784-P	83	AHLEM FARMS PARTNERSHIP
JER-Z-BOYZ LISTOWEL 59340 {6}	173088212	45K	100	F	71	187	985	84	48	2.82	4.9	-1.6	-0.5	1.8	0.9	12.5	6.0	JER-Z-BOYZ DJ HULK JOLLY 44987 {5}	80	SEXING TECHNOLOGIES / ACC
FOUR J LISTOWEL 12108 {4}	840003148595403	9K	100	F	70	183	1,251	77	59	2.88	3.0	-1.2	-0.8	0.8	1.4	6.8	7.4	FOUR J MACKENZIE 20883 {3}		FOUR J JERSEYS
FOREST GLEN LISTOWEL HALLEY-P	067784920	45K	100	F	72	182	974	67	41	2.75	5.8	-0.7	0.4	3.2	1.2	15.2	8.4	JX FOREST GLEN DAYBREAKS ADDISON {6}	79	BANSEN STANLEY K & DORA H
CAL-MART LISTOWEL GIZLA 9727-P-ET	067369727	45K	100	F	73	180	1,295	64	56	2.77	4.7	-2.9	-2.2	1.2	1.2	12.4	9.0	CAL-MART DIVINE GAILA 6133	84	MARTIN DAIRY LLC
AHLEM LISTOWEL TIFFANY 53409-P-ET	067853409	14K	100	F	72	179	1,260	64	51	2.81	5.2	-2.0	-0.9	1.9	1.5	11.3	8.8	AHLEM OLIVER TIFFANY 44270-PP	85	AHLEM FARMS PARTNERSHIP
Daughters of ISDK VJ HJORTVANGS HOLMER HJORT AJCA: JEDNK000000303828 (GT) JH1F NAAB: 236JE166																				
CAL-MART HJORT JAN 9699	067389699	45K	100	F	68	179	579	63	34	2.78	5.7	2.9	1.6	1.1	0.9	15.2	4.5	JX CAL-MART PILGRIM JOSEY 7264 {6}	87	MARTIN DAIRY LLC
Daughters of JX ABS HOTLINE {4}-ET AJCA: JE840003141494349 (GT) JH1F NAAB: 29JE4093																				
JX CAL-MART HOTLINE WANA 871 {5}-ET	067796871	45K	100	F	67	198	1,023	68	57	2.81	5.2	-0.6	-0.2	2.1	1.5	17.7	6.9	JX CAL-MART CUP WONITA 9335 {5}-ET	83	MARTIN DAIRY LLC
Daughters of JX AHLEM BALTAZAR FIRESTAR {6}-ET AJCA: JEUSA000067823730 (GT) JH1F NAAB: 7JE1662																				
AHLEM FIRESTAR ROSE 8155	067848155	14K	100	F	69	191	831	66	51	2.92	4.1	0.7	1.8	4.0	1.6	12.6	8.9	AHLEM DIMENSION ROSE 940	79	AHLEM, WILLIAM JR
Daughters of JX AHLEM BALTAZAR KIAWA {6}-P-ET AJCA: JEUSA000067823735 (GT) JH1F NAAB: 7JE1617																				
PRIMUS KIAWA 878 REGAN {6}-ET	840003132248541	45K	100	F	68	184	657	62	40	2.96	6.0	0.6	1.7	2.6	1.8	24.6	7.9	CROSSWIND LEMONHEAD REGAN 7780 {5}		JERSEYLAND SIRES
Daughters of JX AHLEM BOUDREAUX STORMCLOUD {4}-ET AJCA: JEUSA000074067679 (GT) JH1F NAAB: 7JE1540																				
JX VALSIGNA STORMCLOUD 34483 {5}	840003199656344	14K	100	C	71	195	1,307	72	55	2.94	6.2	-1.9	-2.0	1.6	1.9	20.1	8.5	JX VALSIGNA VERN 29947 {5}-P	77	WICKSTROM DAIRIES L.P.
JX VALSIGNA STORMCLOUD 34381 {5}	840003199656242	14K	100	F	70	195	1,118	61	48	3.06	6.8	2.1	1.5	3.3	1.5	23.8	7.8	JX VALSIGNA REGAL 29885 {5}		WICKSTROM DAIRIES L.P.
JX JCJ STORMCLOUD 41540 {5}	840003200309578	14K	100	F	70	193	1,272	70	51	3.07	6.5	0.8	1.3	4.1	1.6	16.5	8.2	JCJ VICEROY 37051	75	AHLEM, JAMES
JX DUPAT STORMCLOUD 17338 {5}-ET	840003142712718	45K	100	F	72	190	1,567	59	60	2.98	5.6	0.1	1.4	2.5	1.1	13.1	8.8	DUPAT MAGNUM 2847-P	91	WICKSTROM JERSEY FARMS IN
JX JCJ STORMCLOUD 42495 {5}	840003202982726	14K	100	C	69	183	1,174	72	53	2.94	4.9	-1.0	0.7	2.2	1.2	14.9	6.6	JX JCJ VICEROY 37965 {5}	77	AHLEM BROTHERS
JX LANDSCAPE STORMCLOUD 40652 {5}	840003149399691	14K	100	F	70	180	765	55	37	2.81	6.4	1.4	2.3	4.2	1.2	15.6	7.5	LANDSCAPE CHEKELO 36173	81	LANDSCAPE JERSEYS
JX JCJ STORMCLOUD 41643 {5}	840003200309681	14K	100	F	71	179	1,336	74	56	3.08	5.6	-2.2	-1.7	1.2	1.2	10.1	8.5	JCJ VERN 37059	81	AHLEM, JAMES
Daughters of JX AHLEM HARRIS BALTAZAR {5}-ET AJCA: JEUSA000074067612 (GT) JH1F NAAB: 29JE4008																				
JX AHLEM BALTAZAR BENITA 6660 {6}	067766660	9K	100	F	70	190	1,424	66	65	2.98	4.2	-0.9	0.4	2.4	1.6	12.2	9.0	AHLEM FEARLESS BENITA 4615	82	AHLEM FARMS JERSEYS
JX TAYLOR BROTHERS BALTAZAR 8438 {4}	840003201595836	14K	100	F	72	189	1,374	47	52	2.81	5.1	1.0	1.9	3.7	1.9	19.8	8.7	JX TAYLOR BROTHERS TI 7396 {3}	78	TAYLOR BROTHERS
JX LUCKY HILL WILDFLOWER {6}-ET	840003142177164	99K	100	F	74	184	1,126	66	57	3.01	4.3	-2.1	-1.8	0.1	2.2	20.8	8.3	LUCKY HILL BALLISTIC WINNIE-ET	85	VIERRA DAIRY FARMS

Name	Reg #	GT	BBR	JH1	Rel	GJPI	Milk	Fat	Prot	SCS	PL	DPR	CCR	HCR	PTAT	JUI	GFI	Dam	Dam Score	Owner
							GPTA													
Daughters of JX AVI-LANCHE LUKE DAB {3}-ET	**AJCA: JE840003131411768 (GT)**			**JH1F**			**NAAB: 29JE4109**													
JX CAL-MART DAB WINE 1064 {4}-ET	076041064	45K	100	F	64	190	1,394	70	56	2.83	6.0	-0.9	-0.8	1.0	1.8	20.3	5.2	JX CAL-MART HARRIS WYAN 9464 {5}-ET	79	MARTIN DAIRY LLC
Daughters of JX AVI-LANCHE VICEROY DASHIELL {6}-ET	**AJCA: JE840003131412772 (GT)**			**JH1C**			**NAAB: 7JE1722**													
REDROW 5710 DASHIELL 2410 {6}-ET	840003205872438	45K	100	F	66	211	900	87	54	2.93	6.1	-0.8	0.6	4.4	1.6	18.7	6.8	JX RIVER VALLEY WLD CUP SARINE 5710 {5}-ET		STEVE ROWLEY & REDLAND GE
REDROW 5710 DAHSIELL 2402 {6}-ET	840003205872430	45K	100	C	66	200	859	71	48	2.82	7.0	-0.3	0.8	4.3	1.9	20.7	6.9	JX RIVER VALLEY WLD CUP SARINE 5710 {5}-ET		ROWLEY, STEVE
KASH-IN DASHIELL 60819-ET	840003208836343	14K	100	C	68	198	1,041	68	60	2.92	5.3	0.4	1.1	3.1	1.5	12.9	7.0	KASH-IN CHROME 47024-ET	80	RANCHO TERESITA DAIRY
MFW DASHIELL FORTUNA {6}-ET	840003127593455	45K	100	F	67	198	787	66	43	2.83	7.3	0.0	0.7	3.7	1.9	28.6	6.8	JX MFW WORLD CUP SPARKLER {5}-ET		PEAK GENETICS
KASH-IN DASHIELL 60752-ET	840003208836276	14K	100	C	68	197	557	72	44	2.76	6.3	0.0	0.8	3.1	1.6	18.1	7.1	KASH-IN CHROME 47024-ET	80	RANCHO TERESITA DAIRY
SAND CREEK DASHIELL 12308 {6}-ET	840003207104121	14K	100	C	67	196	967	57	50	2.85	6.5	0.6	1.0	2.9	1.8	26.4	7.4	JX SANDCREEKS D WORLDCUP DC {5}-ET	81	SAND CREEK DAIRY LLC
REDROW 5710 DASHIELL 2407 {6}-ET	840003205872435	45K	100	C	66	194	883	91	50	2.89	4.7	-1.5	-0.5	2.5	1.9	19.2	6.8	JX RIVER VALLEY WLD CUP SARINE 5710 {5}-ET		STEVE ROWLEY & REDLAND GE
PRIMUS DASHIELL 20510 GM-ET	840003203812813	45K	100	C	67	190	1,423	76	57	2.84	6.1	-0.5	0.3	1.2	1.6	15.3	6.3	JX DUPAT GOT MAID 17684 {6}-ET	80	JERSEYLAND SIRES
JX S-S-I VICTORY DASHIELL 56189 {5}-ET	840003151455937	14K	100	F	64	190	1,379	76	54	2.86	6.5	0.2	0.8	2.7	1.0	10.0	5.4	JX FARIA BROTHERS STEVENS CHICAGO {4}-ET		SELECT SIRES INC - SIRE D
PRIMUS DASHIELL 20676 CARNIVAL-ET	840003203812979	45K	100	C	67	190	1,032	57	47	2.81	6.1	1.8	2.6	3.4	1.4	20.7	6.6	RIVER VALLEY LEMONHEAD CARNIVAL-ET		JERSEYLAND SIRES
PRIMUS DASHIELL 14168 CSHOW-ET	840003207122037	45K	100	C	67	190	1,086	67	44	2.86	6.5	0.7	1.5	3.7	2.0	23.6	7.2	PRIMUS CRAZE 18032-ET		WICKSTROM JERSEY FARMS IN
CDF DASHIELL VICEROY 39971-ET	840003204990423	45K	100	C	68	190	802	65	41	2.93	7.4	2.1	2.0	2.0	1.3	21.2	7.1	CDF VICEROY LAYNE W6091	81	C & S LIVESTOCK
BOYD-LEE DASHIELL PORTIA 21515-ET	840003209722053	14K	100	F	67	189	1,103	71	51	2.99	6.1	-0.2	0.5	2.2	1.9	24.3	6.8	BOYD SEVEN PORTIA 17603		BOYD, TYLER L
PRIMUS DASHIELL 20603 CAROLINE-ET	840003203812906	45K	100	C	67	189	1,176	57	47	2.91	6.9	0.0	1.0	3.8	2.3	26.1	7.6	PRIMUS DISCO CAROLINE 421-ET		JERSEYLAND SIRES
PRIMUS DASHIELL 20719 WILLA-ET	840003203813022	45K	100	F	66	188	1,162	68	56	2.88	6.0	-0.7	0.1	2.9	1.6	15.2	6.8	JX DUPAT DISCO WILLA 17809 {6}-ET		JERSEYLAND SIRES
JX DUPAT DASHIELL 21674 {6}-ET	840003209722212	14K	100	F	66	187	1,545	80	64	2.96	3.6	-2.7	-1.9	1.9	1.9	21.4	6.4	JX DUPAT TRIUMPH 17851 {5}	86	WICKSTROM JERSEY FARMS IN
JX S-S-I TOG DASHIELL CHICAGO Y343 {5}-ET	840003205704225	45K	100	C	66	187	907	63	45	2.76	6.7	0.8	0.9	2.4	1.4	22.7	6.2	JX FARIA BROTHERS STEVENS CHICAGO {4}-ET		SELECT SIRES INC - SIRE D
PRIMUS DASHIELL 14532 CAROLINE-ET	840003207122401	45K	100	C	67	187	756	62	42	2.96	7.7	1.1	2.3	3.4	1.6	20.4	7.8	PRIMUS DISCO CAROLINE 421-ET		JERSEYLAND SIRES
PRIMUS DASHIELL 13847 WILLA-ET	840003203812149	45K	100	C	66	186	1,593	64	67	2.99	5.1	-0.5	0.6	3.2	1.4	9.7	6.9	JX DUPAT DISCO WILLA 17809 {6}-ET		JERSEYLAND SIRES
JX S-S-I VICTORY DASHIELL 56257 {5}-ET	840003151455424	14K	100	F	65	186	1,301	66	53	2.94	6.3	0.5	1.3	4.0	1.5	16.7	6.1	JX FARIA BROTHERS STEVENS CHICAGO {4}-ET		SELECT SIRES INC - SIRE D
DUPAT DASHIELL 21667-ET	840003209722205	14K	100	C	67	186	871	66	47	2.82	5.9	0.2	0.2	1.9	1.3	17.3	6.5	JX DUPAT LEMONHEAD 16259 {6}	83	WICKSTROM JERSEY FARMS IN
S-S-I VICTORY 1582 DASHIEL 55779-ET	840003203866555	14K	100	F	66	184	1,109	54	54	2.80	5.9	-1.6	0.1	2.5	1.9	17.8	6.4	PINE-TREE LISTOWEL DELLA-ET		SELECT SIRES INC - SIRE D
JX CROSSWIND DASHIELL 10149 {4}-ET	840003207282074	9K	100	C	66	183	1,040	63	44	2.94	6.7	0.8	0.3	1.6	2.4	22.6	6.8	JX CROSSWIND MARLO 7123 {3}-ET	76	CROSSWIND JERSEYS
FOREST GLEN DASHIELL BELLA	067846654	45K	100	C	65	183	928	74	43	2.83	5.8	-0.1	1.0	4.0	1.5	15.0	6.4	JX FOREST GLEN CRAZE BELLA {6}		FOREST GLEN JERSEYS
JX S-S-I VICTORY DASHIELL 56254 {5}-ET	840003151455806	14K	100	C	67	182	1,302	80	62	3.02	3.8	-2.0	-1.0	3.3	1.1	5.9	7.2	JX FARIA BROTHERS STEVENS 382131 {4}-ET		SELECT SIRES INC - SIRE D
JX S-S-I VICTORY DASHIELL 56222 {5}-ET	840003151455972	14K	100	F	66	182	913	73	46	2.90	5.7	-0.4	0.5	2.8	1.4	19.7	6.3	JX FARIA BROTHERS STEVENS CHICAGO {4}-ET		SELECT SIRES INC - SIRE D
PRIMUS DASHIELL 14091 KHOLLY-ET	840003207121960	45K	100	C	66	181	860	63	45	2.91	5.5	0.6	1.9	2.9	1.3	19.1	6.2	PRIMUS KWYNN DIMENS 202-ET		AHLEM, CHARLES
BOYD-LEE DASHIELL PHOEBE 21633-ET	840003209722171	14K	100	F	67	181	853	67	40	2.96	6.5	0.3	0.5	1.5	1.8	23.6	6.7	BOYD SEVEN PORTIA 17603		BOYD, TYLER L
REDROW S-S-I 271 DASHIELL 55652-ET	840003203866432	14K	100	F	66	181	176	74	30	2.79	6.3	-0.6	-0.5	2.3	1.7	28.6	6.9	SCENIC VIEW CRAZE CHESTNUT		SELECT SIRES INC - SIRE D
PRIMUS DASHIELL 14591 CARNIVAL-ET	840003207122460	45K	100	C	67	180	700	60	44	2.91	5.7	2.1	2.9	2.6	1.4	15.5	6.6	RIVER VALLEY LEMONHEAD CARNIVAL-ET		JERSEYLAND SIRES
PRIMUS DASHIELL 14330 WILLA-ET	840003207122199	45K	100	C	67	179	1,253	68	52	2.89	6.3	-1.0	-0.3	1.8	1.7	16.4	7.2	JX DUPAT DISCO WILLA 17809 {6}-ET		JERSEYLAND SIRES
MFW DASHIELL BONITA	840003127593529	45K	100	F	68	179	1,140	64	50	2.84	4.9	-1.2	0.0	2.9	1.5	20.1	8.3	JX MFW GOT MAID BONITA {6}		MASON, ANDREW P
PINE-TREE 1664 DASHIEL 2220	075812220	45K	100	F	66	179	736	67	44	2.95	6.1	2.2	2.8	3.0	0.8	5.9	6.5	PINE-TREE TUX CHARLES 1664		STEINER, MATTHEW
REDROW S-S-I 271 DASHIELL 55685-ET	840003203866619	14K	100	C	67	179	775	72	41	2.89	5.9	-1.1	-0.6	1.7	1.7	21.6	7.4	SCENIC VIEW CRAZE CHESTNUT		SELECT SIRES INC - SIRE D
Daughters of JX CAL-MART LUKE DANNY {3}-ET	**AJCA: JEUSA000067384595 (GT)**			**JH1F**			**NAAB: 29JE4104**													
JX CAL-MART DANNY LUCY 987 {4}	067796987	45K	100	F	66	202	1,377	80	57	2.82	6.0	1.5	2.1	2.8	0.9	1.7	5.4	CAL-MART PILGRIM LOREN 8342	74	MARTIN DAIRY LLC
JX CAL-MART DANNY WILEEN 849 {4}-ET	067796849	45K	100	F	67	198	824	69	48	2.91	5.3	0.2	0.6	3.0	2.0	27.1	6.7	JX CAL-MART CUP WONITA 9335 {5}-ET	83	MARTIN DAIRY LLC
Daughters of JX CAL-MART WESTPORT {5}-ET	**AJCA: JEUSA000067374603 (GT)**			**JH1F**			**NAAB: 29JE4117**													
JX FARIA BROTHERS WESTPORT 620615 {5}-ET	840003210562066	45K	100	F	67	203	889	82	50	2.71	5.3	-0.2	-0.2	2.7	1.2	7.1	7.7	JX FARIA BROTHERS FAMILIA 383722 {4}-ET		FARIA BROTHERS DAIRIES
CAL-MART WESTPORT JENICA 955 {6}-ET	067796955	45K	100	F	67	192	681	62	44	2.79	6.0	1.6	1.3	3.0	0.9	7.8	7.4	CAL-MART HJORT JAN 9699		MARTIN DAIRY LLC
JX ABS 8146 TWITTER {5}-ET	840003204926165	45K	100	F	67	190	791	62	46	2.75	6.0	-1.4	-1.2	1.7	2.1	30.3	7.6	JX ABS 4360 TINA {4}-ET		ABS GLOBAL INC
JX ZIM BLUE BAY WESTPORT 26057 {6}	840003209225918	14K	100	F	68	189	861	78	49	2.86	5.4	-2.1	-1.5	2.5	1.7	22.2	8.6	JX ZIM BLUE BAY HARRIS LINDY 22410 {5}		ZIMMERMAN, PAUL
CAL-MART WESTPORT JAZZ 962 {6}-ET	067796962	45K	100	F	66	189	423	74	32	2.76	6.6	0.8	1.0	1.9	1.4	18.5	6.4	CAL-MART HJORT JAN 9699		MARTIN DAIRY LLC
JX FARIA BROTHERS WESTPORT 495082 {6}-ET	840003205663322	63K	100	F	66	187	445	77	48	2.85	3.9	-0.4	-0.4	3.0	0.8	8.2	5.6	JX FARIA BROTHERS CALVIN 306933 {5}	87	FARIA BROTHERS DAIRIES
JX FARIA BROTHERS WESTPORT 495910 {5}-ET	840003205664150	63K	100	C	67	186	1,128	67	50	2.83	6.0	-1.4	-1.5	2.0	1.7	22.7	7.2	JX FARIA BROTHERS STEVENS 382161 {4}-ET	86	FARIA DAIRY

Name	Reg #	GT	BBR	JH1	Rel	GJPI	Milk	Fat	Prot	SCS	PL	DPR	CCR	HCR	PTAT	JUI	GFI	Dam	Dam Score	Owner
							GPTA													
KASH-IN WESTPORT 60762 {6}-P-ET	840003208836286	14K	100	F	67	186	517	61	38	2.70	6.0	-0.7	-1.3	2.0	2.2	25.2	7.5	JX KASH-IN DISCO 52500 {6}-P-ET	77	RANCHO TERESITA DAIRY
JX ABS WESTPORT 4440 {5}-ET	840003146074440	45K	100	F	68	184	194	70	34	2.78	5.6	-0.1	-0.6	1.6	2.2	28.3	8.4	JX AARDEMA BARBS DESTINY {4}		ENDRES JAZZY JERSEYS
JX CAL-MART WESTPORT STELLA 825 {6}	067796825	45K	100	C	67	183	104	78	39	2.75	5.1	-1.6	-2.1	2.2	1.1	18.3	6.3	JX CAL-MART CULMINATE STEVY 8101 {5}	85	MARTIN DAIRY LLC
JX FARIA BROTHERS WESTPORT 618604 {5}-ET	840003210333135	45K	100	F	66	181	668	73	48	2.76	4.4	-2.4	-2.5	2.2	1.8	21.1	6.4	JX FARIA BROTHERS RONALDO 342285 {4}		FARIA BROTHERS DAIRIES
JX FARIA BROTHERS WESTPORT 605724 {5}-ET	840003208443577	45K	100	F	65	180	603	69	46	2.75	4.9	-0.7	-1.0	1.8	1.3	14.6	5.7	JX FARIA BROTHERS FUTURE 391154 {4}-ET		FARIA BROTHERS DAIRIES
ZIM BLUE BAY WESTPORT 26013 {6}	840003209225874	14K	100	F	66	180	851	52	44	2.83	6.0	1.0	1.4	2.6	1.5	22.0	7.4	JX ZIM BLUE BAY GOT MAID 22462 {6}		ZIMMERMAN, PAUL
JX FARIA BROTHERS WESTPORT 498410 {6}-ET	840003205666650	63K	100	F	68	179	1,103	72	53	2.74	3.9	-1.8	-1.9	0.5	1.5	15.7	6.8	JX FARIA BROTHERS EUSEBIO 303711 {5}	88	FARIA BROTHERS DAIRIES
JX FARIA BROTHERS WESTPORT 495439 {5}-ET	840003205663679	63K	100	F	67	179	937	80	53	2.80	3.5	-1.8	-2.1	2.3	1.6	12.7	6.8	JX FARIA BROTHERS RONALDO 357572 {4}		FARIA BROTHERS DAIRIES
JX RIALS WESTPORT 4428 {4}-ET	067514428	45K	100	F	67	179	971	66	47	2.71	5.5	-1.0	-1.4	2.7	1.3	12.6	7.8	JX RIALS BULLET 3943 {3}		RIALS NEVILLE P & ROMAN
Daughters of JX CLOVER PATCH AVON ENZO {3} AJCA: JEUSA000119904055 (GT) JH1F NAAB: 100JE7400																				
JX RIVER VALLEY ENZO MACNCHEZ 6612 {4}-ET	067426612	45K	100	F	68	211	1,586	79	65	2.78	5.2	-2.4	-2.5	0.5	2.5	25.9	7.7	RIVER VALLEY LSTWL MACNCHEZ 5055-ET	88	RIVER VALLEY FARM
JX PRIMUS ENZO CHARLIZE 668 {4}-ET	840003132248331	45K	100	F	68	208	1,265	68	48	2.81	7.1	0.4	1.2	2.3	2.4	29.6	8.1	RIVER VALLEY LEMONHEAD CARNIVAL-ET		JERSEYLAND SIRES
JX VIERRA AURORA {4}-ET	840003200644128	99K	100	F	68	182	1,593	55	56	2.82	5.7	-1.0	-1.1	1.9	2.3	29.2	7.6	JX KASH-IN DISCO SEAFOAM {6}-ET		VIERRA DAIRY FARMS
JX PRIMUS ENZO CHANEL 24267 {4}-ET	840003200733657	14K	100	F	68	180	1,223	51	49	2.83	6.0	0.7	0.9	2.0	2.1	25.1	8.6	RIVER VALLEY LEMONHEAD CARNIVAL-ET		GRAVES, ROBERT
JX PINE-TREE ENZO DELLIA 1917 {4}-ET	067771917	45K	100	F	68	179	1,270	60	56	2.85	4.3	-0.9	-0.6	2.3	1.6	19.8	7.9	JX PINE-TREE WORLD CUP DELLIA {5}-ET		STEINER, MATTHEW
JX AHLEM ENZO SUNBRITE 16552 {4}	075916552	14K	100	C	68	179	1,323	60	54	2.78	6.7	-0.3	0.1	2.1	1.6	17.1	7.2	JX AHLEM CHEKELO SUNBRITE 4474 {4}	77	AHLEM FARMS JERSEYS
Daughters of JX CLOVER PATCH AVON SUNSPOT {3} AJCA: JEUSA000119904073 (GT) JH1F																				
JX CLOVER PATCH SUNSPOT EURO {4}	173802043	9K	100	F	66	196	1,046	59	47	2.76	6.1	1.0	1.5	3.1	2.2	21.3	7.4	JX CLOVER PATCH BALTAZAR EUROPE {6}	84	KOZAK, ALAN
Daughters of JX CO-OP AD WORLD CUP {4}-ET AJCA: JE840003126073776 (GT) JH1F NAAB: 1JE935																				
JX CAL-MART CUP BILLY 298 {4}	067796298	99K	100	F	71	194	778	72	51	3.01	4.1	0.0	0.5	3.5	1.6	20.2	7.1	JX CAL-MART NATE BIANCA 9142 {3}	82	THE SEMEX ALLIANCE
JX PEAK MARGOT {5}-ET	840003145378371	45K	100	F	71	184	820	71	56	2.92	3.8	-2.7	-1.7	2.6	1.5	20.1	7.8	JX DUTCH HOLLOW HARRIS MOLLY {5}	81	JASURDA, ED
JX AHLEM WORLD CUP MAGGIE 54972 {5}	067954972	14K	100	F	72	184	779	56	46	2.86	5.0	-1.0	-0.2	3.4	2.0	28.2	8.6	AHLEM FEARLESS MAGGIE 48452-ET	90	AHLEM FARMS PARTNERSHIP
JX AHLEM WORLD CUP FINESSE 53036 {5}-ET	067853036	9K	100	F	71	184	586	51	40	2.74	5.6	2.3	2.4	3.8	1.2	14.7	7.9	AHLEM DAYBREAK FINESSE 40686	90	AHLEM FARMS PARTNERSHIP
JX CROSSWIND WORLD CUP 8613 {4}-ET	840003150322069	45K	100	F	71	183	771	59	40	2.84	6.6	0.8	1.8	4.9	1.3	15.3	7.9	JX CROSSWIND AVON 7003 {3}	80	CROSSWIND JERSEYS
JX RICHFIELD WORLD CUP 149 {5}	067799149	9K	100	F	69	182	223	57	28	2.82	7.6	1.2	1.6	2.9	1.8	27.7	6.8	JX RICHFIELD DIVIDEND M769 {5}	78	RICHFIELD FARMS INC
JX JER-Z-BOYZ WORLD CUP MERCY 62149 {5}	173272945	45K	100	F	71	180	280	61	39	2.78	5.9	1.3	1.5	1.0	1.2	15.2	6.8	JER-Z-BOYZ MAGNUM 46053	84	SEXING TECHNOLOGIES / ACC
JX AHLEM WORLD CUP HARMONY 52808 {5}-ET	067952808	9K	100	F	71	180	277	48	31	2.73	7.1	0.8	1.3	3.2	1.7	21.0	8.6	AHLEM DAZZLER HARMONY 44155-ET	84	HAWARDEN JERSEYS INC
Daughters of JX CO-OP WC MR CHAVEZ {4}-P-ET AJCA: JE840003146960075 (GT) JH1F NAAB: 1JE5000																				
JX FARIA BROTHERS MR CHAVEZ 606829 {5}-P-ET	840003208444682	63K	100	F	67	180	1,056	71	54	2.92	4.1	-1.4	-2.3	2.3	1.4	18.2	6.2	JX FARIA BROTHERS RONALDO 368404 {4}		FARIA DAIRY
Daughters of JX CROSSWIND CYRUS {3}-ET AJCA: JE840003134421684 (GT) JH1F NAAB: 777JE1130																				
JX ROC-BOT CYRUS 11370 {4}	840003207726115	9K	100	F	67	182	950	85	53	2.92	4.6	-2.1	-1.4	0.5	1.5	13.9	8.2	ROC-BOT MACKENZIE 8880 {3}	82	ROCK BOTTOM DAIRY
JX MM CYRUS 8510 {4}	840003208000436	9K	100	C	66	181	506	76	45	2.91	5.5	-1.5	-1.1	0.6	1.8	23.1	6.9	JX MM MACKENZIE 19890 {4}	84	MISTY MEADOW DAIRY
Daughters of JX CROSSWIND PRIAPUS {3} AJCA: JEUSA000119499535 (GT) JH1F NAAB: 14JE742																				
JX FOREST GLEN PRIAPUS SPARKLING {4}-ET	067805358	45K	100	F	70	182	811	61	42	2.82	6.8	0.6	0.3	3.5	1.6	19.6	6.9	JX FOREST GLEN HARRIS SPARKLE {5}	79	FOREST GLEN JERSEYS
Daughters of JX DUPAT JLS AVON KLAY {3}-P-ET AJCA: JE840003127607528 (GT) JH1F NAAB: 7JE1569																				
JX RED TOP AVON KLAY 50544 {4}	840003209418638	14K	100	F	68	189	1,556	81	55	2.93	5.2	-1.6	-0.4	3.0	1.7	14.4	8.2	JX RED TOP STEVE 41917 {4}	82	RED TOP JERSEYS
JX VALSIGNA AVON KLAY 35995 {4}	840003204371221	14K	100	F	67	187	1,401	45	51	2.88	6.8	1.6	2.3	3.3	1.6	21.2	6.7	VALSIGNA CHEKELO 31025		WICKSTROM DAIRIES L.P.
JX HILMAR KLAY ARIANNA {4}	840003132248446	14K	100	F	68	181	1,546	49	57	3.01	5.8	0.8	1.8	3.1	1.7	18.8	7.6	HILMAR VICEROY 5680	80	AHLEM, CHARLES
JX HILMAR KLAY DOLLYPARTON {4}-P	840003203810453	14K	100	F	68	179	1,155	48	43	2.89	7.0	0.4	0.5	1.9	1.5	25.2	7.4	HILMAR VICEROY 5488 {4}	78	AHLEM, CHARLES
Daughters of JX FARIA BROTHERS ALTAZIZIC {4} AJCA: JE840003140371297 (GT) JH1F NAAB: 11JE1348																				
JX PEAK HANAH ZIZIC 1831 {5}-ET	840003205436924	9K	100	F	64	186	1,439	67	57	2.82	4.8	-2.2	-1.8	1.8	1.7	24.6	5.6	JX FARIA BROTHERS HANNAH {4}-ET		PEAK GENETICS
JX S-S-I TOG ZIZIC CHICAGO Y283 {5}-ET	840003205704149	45K	100	F	66	186	1,349	65	52	2.76	6.3	-1.1	-0.9	2.5	1.6	20.5	5.8	JX FARIA BROTHERS STEVENS CHICAGO {4}-ET		SELECT SIRES INC - SIRE D
JX MM ALTAZIZIC 8794 {5}	840003208000720	9K	100	F	65	185	916	87	50	2.96	4.7	-1.8	-1.9	2.2	1.7	20.1	6.2	JX MM JODECI 2826 {4}	81	MISTY MEADOW DAIRY
JX PEAK MANGO {5}-ET	840003205435832	99K	100	F	68	182	1,113	76	52	2.80	5.0	-0.9	0.0	3.0	1.2	12.7	7.1	JX PEAK MERRY {6}-ET		PEAK GENETICS

Name	Reg #	GT	BBR	JH1	Rel	GJPI	Milk	Fat	Prot	SCS	PL	DPR	CCR	HCR	PTAT	JUI	GFI	Dam	Dam Score	Owner
							GPTA													
JX CAL-MART ZIZIC CHINK 789 {5}	067796789	45K	100	F	68	181	850	79	51	2.77	4.5	-1.8	-1.6	3.0	1.3	12.5	7.0	CAL-MART BARICAD CHIKU 9379	81	MARTIN DAIRY LLC
JX DUPAT ALTAZIZIC 21472 {5}-ET	840003204568096	14K	100	F	67	180	1,201	72	56	2.92	4.0	-2.6	-1.7	2.2	1.9	21.9	7.1	JX DUPAT BANCROFT 17558 {6}	86	WICKSTROM JERSEY FARMS IN
Daughters of JX FARIA BROTHERS BILL RUSSELL {4} AJCA: JE840003135124397 (GT) JH1F NAAB: 29JE4068																				
JX FOREST GLEN RUSSELL GENA {5}	067846111	45K	100	F	67	183	861	69	44	2.84	4.6	0.0	0.7	4.0	1.6	20.5	6.8	FOREST GLEN BANCROFT GENA {6}	79	BANSEN STANLEY K & DORA H
Daughters of JX FARIA BROTHERS BUTKUS {4}-ET AJCA: JE840003144724624 (GT) JH1F NAAB: 14JE1712																				
JX S-S-I TOG BUTKUS 382131 Y439 {5}-ET	840003131225239	45K	100	F	66	202	1,173	84	57	2.78	5.6	-0.3	0.0	2.3	1.5	7.2	7.0	JX FARIA BROTHERS STEVENS 382131 {4}-ET		SELECT SIRES INC - SIRE D
JX S-S-I TOG BUTKUS 382131 Y423 {5}-ET	840003131225223	45K	100	F	66	201	1,035	76	52	2.75	5.6	-0.7	0.0	2.9	1.7	16.1	7.3	JX FARIA BROTHERS STEVENS 382131 {4}-ET		SELECT SIRES INC - SIRE D
Daughters of JX FARIA BROTHERS CALVIN HARRIS {4} AJCA: JE840003124526356 (GT) JH1F NAAB: 14JE704																				
JX PEAK MADRID {5}-ET	840003147839865	99K	100	F	72	186	1,709	64	66	2.82	3.7	-2.3	-0.8	3.9	1.6	14.8	7.8	JX DUTCH HOLLOW HARRIS MOLLY {5}	81	PEAK GENETICS
JX PEAK MOLLY CLVN 80859 {5}-ET	840003147839911	45K	100	F	70	179	1,202	63	57	2.76	4.1	-2.9	-1.3	3.1	1.4	21.2	6.8	JX DUTCH HOLLOW HARRIS MOLLY {5}	81	PEAK GENETICS
Daughters of JX FARIA BROTHERS CESPEDES {3}-ET AJCA: JE840003135124402 (GT) JH1F NAAB: 1JE1057																				
JX CAL-MART CESPEDES WENDY 661 {4}-ET	067796661	45K	100	F	67	193	463	60	42	2.74	6.7	-0.9	-0.6	1.1	2.2	30.8	7.0	JX CAL-MART CUP WONITA 9335 {5}-ET	83	MARTIN DAIRY LLC
JX DUPAT CESPEDES 20656 {4}-ET	840003204567280	14K	100	F	68	190	920	60	49	2.83	6.2	-1.4	-1.2	-0.2	2.1	31.5	7.1	DUPAT ISAAC 15608	78	SEXING TECHNOLOGIES / ACC
JX TAYLOR BROTHERS CESPEDES 8553 {4}-ET	840003201595951	14K	100	F	72	184	916	78	46	3.01	6.0	1.3	2.2	3.1	0.8	8.6	8.5	JX TAYLOR BROTHERS MARLO 7623 {3}	83	TAYLOR BROTHERS
Daughters of JX FARIA BROTHERS FAMILIA {3}-ET AJCA: JE840003126052286 (GT) JH1C NAAB: 551JE1699																				
JX SEXING 84898 {4}-ET	840003146617960	63K	100	F	69	187	1,187	84	55	2.92	4.3	-2.1	-1.6	1.2	1.8	16.5	7.2	JX FARIA BROTHERS NXLEVEL TOKYO {6}-ET		SEXING TECHNOLOGIES / ACC
JX MM FAMILIA 5420 {4}	840003201489581	45K	100	F	69	182	795	90	47	2.98	4.9	-2.2	-2.9	-0.6	2.1	21.8	7.5	MM MACKENZIE 22747	86	MISTY MEADOW DAIRY
JX MM FAMILIA 6967 {4}	840003203209917	45K	100	C	68	181	853	79	49	2.94	5.3	-1.4	-1.1	-0.3	2.0	17.9	6.7	MM MACKENZIE 1129	79	MISTY MEADOW DAIRY
JX PVF FAMILIA ZADIA {4}	840003199776198	45K	100	F	68	180	490	76	35	2.81	5.9	-1.7	-1.5	0.7	1.9	22.8	6.9	JX PVF WORLD CUP ZARIFA {5}	85	JAMES JASON & LEAH
Daughters of JX FARIA BROTHERS FOURNETTE {3}-ET AJCA: JE840003135124113 (GT) JH1F NAAB: 7JE1600																				
JX FARIA BROTHERS OMNIA {4}	840003151364434	29K	100	F	67	197	1,567	56	55	2.71	6.8	-0.6	-0.9	1.8	1.9	21.5	7.1	JX FARIA BROTHERS LISTOWEL 320186 {4}-ET	81	FARIA DAIRY
JX PRIMUS FOURNETTE CERYS 560 {4}-ET	840003132248223	45K	100	F	67	189	911	50	43	2.80	6.1	1.5	1.6	2.3	2.0	28.2	7.0	RIVER VALLEY LEMONHEAD CARNIVAL-ET		JERSEYLAND SIRES
JX FARIA BROTHERS FOURNETTE 416214 {4}-	840003151361457	29K	100	F	65	180	2,010	79	70	2.90	3.6	-2.0	-2.2	1.2	1.0	0.1	4.8	JX FARIA BROTHERS HARRIS JUVENTUS {5}-ET	87	FARIA DAIRY
Daughters of JX FARIA BROTHERS JODECI {3} AJCA: JE840003126051999 (GT) JH1F NAAB: 1JE964																				
JX ABS TLD 4489 TAMARA {4}	840003146074489	45K	100	F	70	189	1,276	52	46	2.69	6.9	-1.0	-0.3	3.0	1.5	24.3	6.4	JX TAYLOR BROTHERS BARKSDALE 6958 {3}-ET		ABS GLOBAL INC
Daughters of JX FARIA BROTHERS KOBE {3}-P-ET AJCA: JE840003140305965 (GT) JH1F NAAB: 777JE1142																				
JX MM KOBE 8729 {4}	840003208000655	9K	100	F	66	201	991	79	53	2.72	5.3	-1.4	-1.3	0.8	1.2	16.0	7.0	JX MM GOT MAID 24234 {3}	75	HOGAN, DAVID L
JX MM KOBE 8601 {4}	840003208000527	9K	100	F	66	195	855	80	48	2.91	5.9	-2.1	-2.5	0.0	2.7	30.8	6.9	JX MM PATRON 2386 {4}	83	MISTY MEADOW DAIRY
JX MM KOBE 8511 {4}	840003208000437	9K	100	F	67	183	1,564	87	63	2.91	4.3	-2.8	-3.0	0.9	1.2	2.9	7.4	JX MM GOT MAID 2642 {6}	72	MISTY MEADOW DAIRY
JX ABS 4443 ALOHA {4}-P-ET	840003146074443	45K	100	F	67	179	1,155	81	47	2.89	4.8	-1.4	-2.0	2.3	1.6	13.9	6.2	JX FARIA BROTHERS PELE SAN ANTONIO {3}-	75	ABS GLOBAL INC
JX KASH-IN KOBE 60305 {4}	840003208835829	9K	100	F	66	179	681	69	38	2.86	5.6	-0.3	-0.7	0.9	2.3	28.3	6.7	KASH-IN WESTSTAR 53530 {3}	81	RANCHO TERESITA DAIRY
Daughters of JX FARIA BROTHERS LUKEMAYE {3}-ET AJCA: JE840003135124466 (GT) JH1F NAAB: 200JE1122																				
JX KASH-IN LUKEMAYE 56541 {4}-ET	840003200362345	9K	100	F	67	189	886	87	57	3.06	3.6	-1.6	-1.4	1.3	1.6	11.8	7.9	KASH-IN CHROME 47024-ET	80	RANCHO TERESITA DAIRY
Daughters of JX FARIA BROTHERS MALDINI {4}-ET AJCA: JE840003135124483 (GT) JH1F NAAB: 7JE1604																				
JX JER BEL MALDINI OVERTIME {5}-ET	173491777	45K	100	F	68	199	1,172	71	52	2.81	4.7	-1.1	-0.8	2.0	1.8	28.0	7.9	JX JER BEL BANCROFT ADELINE {6}	86	KING HOWARD & FAMILY
JX CAL-MART MALDIN PEG 397 {5}-ET	067796397	45K	100	F	67	187	1,141	76	55	2.81	4.4	-2.5	-2.3	3.6	1.9	20.7	7.4	JX CAL-MART RONALDO PARISA 8594 {4}		MARTIN DAIRY LLC
JX JER BEL MALDINI SCARLET {5}-ET	173491674	45K	100	F	68	179	988	66	47	2.72	4.3	-1.0	-0.3	2.3	1.4	15.9	8.0	JX JER BEL BANCROFT ADELINE {6}	86	KING HOWARD & FAMILY
JX PINE-TREE MALDINI ANYA 1939 {5}-ET	067771939	45K	100	F	68	179	866	67	45	3.01	5.3	-1.0	-0.7	3.3	1.7	25.5	7.4	JX PINE-TREE DAYBREAK ANYA {5}-ET	86	STEINER, MATTHEW
Daughters of JX FARIA BROTHERS POGBA {4} AJCA: JE840003126052088 (GT) JH1F NAAB: 7JE1505																				
JX VALSIGNA POGBA 34717 {5}	840003201388088	14K	100	F	71	181	898	60	46	2.98	5.1	0.8	1.5	3.9	1.5	19.0	7.0	VALSIGNA CHROME 28198	86	WICKSTROM DAIRIES L.P.

Name	Reg #	GT	BBR	JH1	Rel	GJPI	Milk	Fat	Prot	SCS	PL	DPR	CCR	HCR	PTAT	JUI	GFI	Dam	Dam Score	Owner
							GPTA													
Daughters of JX FARIA BROTHERS RONALDO {3}-ET AJCA: JE840003124526292 (GT) JH1F NAAB: 1JE922																				
JX FARIA BROTHERS RONALDO 606980 {4}	840003208444833	63K	100	F	72	182	1,614	67	63	2.80	4.5	-2.1	-1.9	2.7	1.4	16.4	6.4	JX FARIA BROTHERS AVON 306324 {3}-ET	78	FARIA DAIRY
Daughters of JX FARIA BROTHERS RONDO {3}-ET AJCA: JE840003140305947 (GT) JH1F NAAB: 29JE4092																				
JX AHLEM RONDO GINNY 55474 {4}-ET	067955474	14K	100	F	66	198	845	94	59	2.87	4.1	-3.6	-2.9	1.7	1.1	15.3	6.1	JX AHLEM CASCADE GINNY 50127 {6}	86	AHLEM FARMS PARTNERSHIP
Daughters of JX FARIA BROTHERS STACKHOUSE {4}-ET AJCA: JE840003144724626 (GT) JH1F NAAB: 1JE1106																				
JX PROGENESIS DLHRT SHOUSE 25677 {5}-ET	840003209225538	9K	100	F	64	204	810	80	54	2.82	5.6	0.6	0.6	3.5	0.4	7.0	5.9	JX FARIA BROTHERS JODECI DALHART {4}-ET		PROGENESIS LP
JX PEAK LEONA SHOUSE 26014 {5}-ET	840003209225875	9K	100	F	64	179	1,060	75	51	2.78	3.9	-1.9	-1.4	3.1	1.6	18.9	6.0	JX FARIA BROTHERS LEONA {4}-ET		PEAK GENETICS
Daughters of JX FARIA BROTHERS USAIN BOLT {3} AJCA: JE840003135124231 (GT) JH1F NAAB: 1JE984																				
JX FARIA BROTHERS USAINBOLT JAMAICA {4}	840003149324515	29K	100	F	68	188	863	81	49	2.86	3.8	0.8	0.9	0.4	1.2	20.1	5.6	JX FARIA BROTHERS SAINT AGATHA {5}-ET	81	SEXING TECHNOLOGIES / ACC
Daughters of JX FOREST GLEN GOT MAID DANIEL {6}-ET AJCA: JEUSA000067650254 (GT) JH1F NAAB: 14JE1683																				
ROWLEYS 1996 DANIEL 2395 {6}-ET	840003205872423	45K	100	F	67	179	1,396	59	57	2.87	5.2	-1.5	-1.0	1.0	1.3	15.4	7.3	JX ROWLEYS 1485 WORLD CUP 1996 {5}-ET		ROWLEY, STEVE
Daughters of JX KASH-IN GOT JIGGY {6}-ET AJCA: JE840003138463636 (GT) JH1F NAAB: 551JE1717																				
KASH-IN JIGGY 59612-ET	840003125901113	9K	100	F	66	217	1,668	66	59	2.66	7.8	-0.8	0.1	2.0	1.9	21.0	8.2	JX KASH-IN CRAZE 53753 {6}-ET		RANCHO TERESITA DAIRY
JX SEXING JIGGY 86759 {5}-ET	840003146619821	29K	100	F	68	216	1,181	86	54	2.77	5.8	-0.9	-0.3	2.7	2.0	20.4	8.0	JX AVI-LANCHE CALVIN PLUM 18822 {4}-ET		SEXING TECHNOLOGIES / ACC
JX SEXING JIGGY 63215 {4}-ET	840003123607004	29K	100	F	67	207	1,473	79	68	2.98	5.6	-1.9	-2.4	0.8	2.3	25.2	7.1	JX PINE-TREE AVON ALEVE {3}-ET	85	SEXING TECHNOLOGIES / ACC
JX VICTORY 50028 JIGGY 56488 {5}	840003151455647	14K	100	F	67	206	1,332	88	59	2.88	5.9	-2.2	-1.6	1.8	1.5	16.7	8.6	JX VICTORY 42058 STEVE 50028 {4}		VICTORY FARMS LLC
DUPAT JIGGY 21695-ET	840003209722233	14K	100	F	68	202	1,874	71	71	2.70	4.4	-1.9	-0.9	1.0	1.6	15.4	8.5	JX DUPAT GOT MAID 17677 {6}-ET	80	WICKSTROM JERSEY FARMS IN
KASH-IN JIGGY 60233-ET	840003208835757	9K	100	F	68	200	1,679	68	64	2.76	4.9	-1.5	-1.2	2.2	1.9	19.0	9.2	KASH-IN CHROME 47024-ET	80	RANCHO TERESITA DAIRY
KASH-IN JIGGY 60758	840003208836282	14K	100	F	67	199	1,334	78	55	2.72	6.3	-2.4	-1.8	1.6	1.8	21.8	7.9	JX KASH-IN CRAZE 54111 {6}-ET	81	RANCHO TERESITA DAIRY
JX ROWLEYS 1942 JIGGY 2435 {5}	840003210986087	45K	100	F	68	198	1,433	58	56	2.79	6.1	1.0	1.7	3.3	1.3	11.0	8.1	JX ROWLEYS 1640 WORLD CUP 1942 {4}		ROWLEY, STEVE
DUPAT JIGGY 21085-ET	840003204567709	14K	100	F	69	196	1,585	71	64	2.84	6.2	-1.2	-1.7	0.2	1.5	11.1	9.5	DUPAT SANGITA 17199	74	WICKSTROM JERSEY FARMS IN
JX DUPAT JIGGY 21010 {6}-ET	840003204567634	14K	100	F	68	193	1,577	92	65	2.83	4.3	-2.1	-1.2	1.3	1.3	6.5	8.5	JX DUPAT HARRIS 15551 {5}-ET	78	WICKSTROM JERSEY FARMS IN
DUPAT JIGGY 21688-ET	840003209722226	14K	100	F	68	192	1,816	68	70	2.68	5.1	-2.8	-1.5	0.6	1.5	11.8	8.0	JX DUPAT GOT MAID 17677 {6}-ET	80	WICKSTROM JERSEY FARMS IN
KASH-IN JIGGY 59630-ET	840003125901131	9K	100	F	67	192	755	61	46	2.70	6.3	0.3	0.3	2.4	1.6	19.9	8.4	KASH-IN CHROME 47024-ET	80	RANCHO TERESITA DAIRY
FOREST GLEN GOT JIGGY JOYFUL	067846266	45K	100	F	68	190	1,586	79	72	2.86	4.3	-4.7	-4.4	0.1	1.5	13.6	8.6	JX FOREST GLEN FRISCO JOYFUL {6}	84	FOREST GLEN JERSEYS
VICTORY 49936 JIGGY 56620 {4}	840003151455579	14K	100	F	67	190	1,498	71	59	2.89	5.9	-0.9	0.2	2.4	1.3	10.0	7.8	VICTORY 40338 VICEROY 49936 {3}		VICTORY FARMS LLC
FOREST GLEN JIGGY DOLLY	067846413	45K	100	F	68	190	672	53	37	2.65	6.9	0.6	1.2	3.7	1.7	22.2	8.4	FOREST GLEN BANCROFT DOLLY	81	BANSEN STANLEY K & DORA H
DUPAT JIGGY 21089-ET	840003204567713	14K	100	F	68	189	1,206	64	54	2.75	6.6	-0.9	-1.0	0.1	1.2	16.5	8.4	DUPAT SANGITA 17199	74	WICKSTROM JERSEY FARMS IN
FOREST GLEN GOT JIGGY REBECCA	067846179	45K	100	F	67	189	1,245	66	49	2.62	5.8	-1.3	-0.7	1.6	1.4	16.2	6.7	JX FOREST GLEN BARRICADE REBECCA {6}	79	FOREST GLEN JERSEYS
JX VICTORY 50512 JIGGY 56544 {5}	840003151455125	14K	100	F	68	188	1,336	66	45	2.72	6.9	0.5	1.3	3.3	1.5	10.1	8.5	JX VICTORY 45188 PRIAPUS 50512 {4}		VICTORY FARMS LLC
JX DUPAT JIGGY 21505 {6}-ET	840003209722043	14K	100	F	68	187	1,364	60	55	2.81	5.5	-0.5	-0.3	0.2	2.1	24.7	7.7	JX DUPAT CHARLES 14227 {5}	88	WICKSTROM JERSEY FARMS IN
JX DUPAT JIGGY 21539 {6}-ET	840003209722077	14K	100	F	68	187	1,247	60	52	2.78	5.5	-1.2	-0.9	0.5	2.0	31.1	7.6	JX DUPAT CHARLES 14227 {5}	88	WICKSTROM JERSEY FARMS IN
JER-Z-BOYZ JIGGY 69415	173744231	9K	100	F	66	187	1,046	63	47	2.77	5.8	0.6	1.0	2.0	1.1	14.1	7.4	JX JER-Z-BOYZ GRIFF DAVINITY 53646 {6}	85	JER-Z-BOYZ
ROWLEYS 1980 JIGGY 2463	840003210986115	45K	100	F	68	187	786	61	42	2.74	6.4	0.1	0.6	2.4	1.6	25.5	8.5	JX ROWLEYS 1553 RACER 1980 {6}		ROWLEY, STEVE
SEXING JIGGY 91412-ET	840003146624474	29K	100	C	67	186	1,125	65	44	2.91	6.0	3.2	3.8	3.3	1.1	8.4	7.6	SEXING 82226-ET		SEXING TECHNOLOGIES / ACC
FOREST GLEN GOT JIGGY HARMONY	067846259	45K	100	F	68	184	1,673	66	60	2.76	3.8	-1.7	-1.0	2.3	1.3	10.9	7.8	FOREST GLEN LISTOWEL HARMONY	84	SELECT SIRES INC - SIRE D
FOREST GLEN GOT JIGGY VIDA	067846241	45K	100	F	69	184	1,069	64	47	2.71	5.1	0.1	0.8	2.6	1.4	12.5	9.3	FOREST GLEN DAYBREAK VIDA	75	BANSEN STANLEY K & DORA H
KASH-IN JIGGY 60866 {6}	840003208836390	14K	100	F	68	183	1,635	58	59	2.77	5.0	-1.0	-0.3	1.5	1.5	13.2	8.0	JX KASH-IN BALTAZAR 54218 {5}	78	RANCHO TERESITA DAIRY
KASH-IN JIGGY 60411-ET	840003208835935	14K	100	F	69	183	1,053	55	48	2.73	5.7	0.1	-0.1	1.3	1.6	18.9	9.1	KASH-IN CHROME 47024-ET	80	RANCHO TERESITA DAIRY
KASH-IN JIGGY 59783-ET	840003125901284	9K	100	F	66	183	1,011	48	45	2.69	6.5	0.1	0.8	2.4	1.5	23.9	8.9	JX KASH-IN CRAZE 53753 {6}-ET		RANCHO TERESITA DAIRY
DUPAT JIGGY 21255-ET	840003204567879	14K	100	F	67	182	1,538	75	66	2.89	3.6	-2.2	-1.3	0.4	1.0	7.5	8.0	JX DUPAT BALTAZAR 17139 {6}-P-ET		WICKSTROM JERSEY FARMS IN
FOREST GLEN JIGGY CALI	067846423	45K	100	F	69	182	1,671	70	62	2.88	4.2	-2.6	-2.2	1.6	1.8	18.9	8.7	JX FOREST GLEN IMPISH CALI {6}	85	BANSEN, DAN K
KASH-IN JIGGY 59447-ET	840003125900948	9K	100	F	66	182	1,258	48	49	2.68	6.7	-0.3	-0.4	1.0	1.8	19.2	8.6	JX KASH-IN CRAZE 53753 {6}-ET		RANCHO TERESITA DAIRY
JX TAYLOR BROTHERS JIGGY 8786 {6}-ET	840003207267007	14K	100	F	66	179	1,506	64	59	2.83	5.2	-1.1	-0.8	2.3	1.2	7.6	6.7	JX TAYLOR BROTHERS C HARRIS 7671 {5}	83	TAYLOR BROTHERS
KASH-IN JIGGY 59625	840003125901126	9K	100	F	67	179	1,149	65	51	2.76	5.2	-2.2	-1.1	2.3	1.8	21.3	8.9	JX KASH-IN DISCO 52500 {6}-P-ET	77	RANCHO TERESITA DAIRY
FOREST GLEN JIGGY JULES	067846573	45K	100	F	68	179	1,060	54	48	2.72	5.5	-0.3	0.9	2.4	1.3	10.3	9.4	FOREST GLEN LISTOWEL JULES		BANSEN, DAN K

Name	Reg #	GT	BBR	JH1	Rel	GJPI	Milk	Fat	Prot	SCS	PL	DPR	CCR	HCR	PTAT	JUI	GFI	Dam	Dam Score	Owner
							GPTA													
Daughters of JX LUCKY HILL WHAMBAM {5}-ET AJCA: JEUSA000172977801 (GT) JH1F NAAB: 200JE1160																				
JX VIERRA WHAMBAM 30394 {4}-ET	840003208180464	9K	100	F	66	179	1,060	76	55	2.90	4.4	-2.6	-2.8	0.9	1.6	10.5	7.0	JX SCHULTZ VANDRELL DEXXIE {3}	78	VIERRA DAIRY FARMS
Daughters of JX OAK LANE AVON DANCER {3}-ET AJCA: JEUSA000067742194 (GT) JH1F NAAB: 14JE1658																				
JX PRIMUS SDANCER VCARNIVAL 20807 {4}-ET	840003204567431	45K	100	F	67	180	897	56	40	2.91	7.5	0.7	0.6	1.3	2.2	26.6	7.4	PRIMUS VALERGO LMNHD 306-P-ET		JERSEYLAND SIRES
JX DUPAT DANCER 20718 {4}-ET	840003204567342	14K	100	F	67	179	1,518	75	59	2.92	4.8	-2.0	-1.4	2.1	1.7	18.4	6.4	JX DUPAT HARRIS 15551 {5}-ET	78	WICKSTROM JERSEY FARMS IN
Daughters of JX PEAK ALTAMONTRA {6}-ET AJCA: JE840003140986383 (GT) JH1F NAAB: 11JE1369																				
WILSONVIEW MONT BRYSONS DAFFODIL	173851216	45K	100	F	68	181	1,130	55	52	2.92	4.5	0.5	1.7	2.9	1.6	18.6	8.6	FOREST GLEN BANCROFT JESSE	82	JOSI, BRYSON J
Daughters of JX PINE-TREE ACHIEVER {3}-ET AJCA: JEUSA000067731401 (GT) JH1F NAAB: 1JE1054																				
JX TWINRIDGE ITZAYANA {4}	840003207455413	9K	100	F	65	208	949	77	52	2.93	6.8	0.7	0.1	1.4	1.9	23.5	6.9	JX AARDEMA 67760 {4}		AARDEMA DAIRY / DOUBLE A
JX KASH-IN ACHIEVER 59226 {4}-ET	840003125900727	9K	100	F	65	198	1,377	67	56	2.85	6.4	-1.4	-1.4	1.4	2.0	24.2	6.9	JX KASH-IN CRAZE 53753 {6}-ET		RANCHO TERESITA DAIRY
JX PINE-TREE 1556 ACHIEVER 2054 {4}-ET	075812054	45K	100	F	66	194	745	61	49	2.87	6.2	0.2	1.0	3.4	1.8	23.7	6.4	JX PINE-TREE WORLD CUP DELLIA {5}-ET		STEINER, MATTHEW
JX KASH-IN ACHIEVER 60259 {4}-ET	840003208835783	9K	100	F	65	190	991	52	46	2.80	7.0	-0.5	-0.4	2.7	2.2	33.0	6.9	JX KASH-IN CRAZE 53753 {6}-ET		RANCHO TERESITA DAIRY
JX CAL-MART ACHIVER PATIE 1015 {4}	076041015	45K	100	F	66	190	596	66	44	2.80	6.2	-1.0	-1.1	2.7	1.3	18.8	6.7	CAL-MART AREK PAULA 8855	81	MARTIN DAIRY LLC
JX MM ACHIEVER 9639 {4}	840003209966525	9K	100	C	64	188	1,063	77	54	2.87	4.9	-2.0	-1.0	1.5	1.8	18.6	6.4	JX MM GOT MAID 3193 {6}		MISTY MEADOW DAIRY
JX PVF ACHIEVER ZARYN {4}-ET	840003199776189	45K	100	F	67	185	746	54	45	2.81	7.0	-0.8	-0.9	2.2	1.8	26.0	7.2	JX PVF WORLD CUP ZARIFA {5}	85	JAMES JASON & LEAH
JX PINE-TREE 1556 ACHIEVER 2057 {4}-ET	075812057	45K	100	F	66	185	604	54	45	2.85	6.1	0.2	0.6	3.1	1.5	22.5	6.4	JX PINE-TREE WORLD CUP DELLIA {5}-ET		STEINER, MATTHEW
JX AHLEM ACHIEVER DIXIE 55488 {4}	067955488	14K	100	F	66	183	889	54	47	2.96	5.2	1.0	0.7	2.0	1.6	26.6	6.4	JX AHLEM BANCROFT DIXIE 51279 {5}	77	AHLEM FARMS PARTNERSHIP
JX KASH-IN ACHIEVER 59281 {4}-ET	840003125900782	9K	100	F	65	182	530	54	40	2.86	5.6	-0.1	0.1	3.5	2.1	26.0	6.5	JX KASH-IN BALTAZAR 52419 {6}-ET	83	RANCHO TERESITA DAIRY
JX PINE-TREE 1556 ACHIEVER 2096 {4}-ET	075812096	45K	100	F	66	181	589	60	44	2.95	6.4	-0.1	0.6	3.0	1.6	19.7	6.6	JX PINE-TREE WORLD CUP DELLIA {5}-ET		METZGER, DANA L
JX AHLEM ACHIEVER TIFFANY 17065 {4}	075917065	14K	100	F	66	180	1,260	63	50	2.97	5.6	-1.0	-1.0	0.9	2.0	28.0	6.3	JX AHLEM STORMCLOUD TIFFANY 13968 {5}	83	AHLEM FARMS PARTNERSHIP
JX SANDCREEKS ACHIEVER 11950 {4}	840003204072214	14K	100	F	66	180	1,135	49	45	2.96	6.7	-0.1	1.0	3.7	2.3	35.4	6.5	JX SANDCREEKS D WORLDCUP DC {5}-ET	81	SAND CREEK DAIRY LLC
JX PINE-TREE 1556 ACHIEVER 2093 {4}-ET	075812093	45K	100	F	66	179	714	69	51	2.89	4.7	-1.2	-0.7	2.2	1.6	17.0	6.2	JX PINE-TREE WORLD CUP DELLIA {5}-ET		STEINER, MATTHEW
JX MM ACHIEVER 8414 {4}	840003208000340	9K	100	C	66	179	997	67	43	2.90	5.5	-0.5	-0.3	3.1	1.7	20.9	6.0	MM BLADE 17156 {3}	81	MISTY MEADOW DAIRY
Daughters of JX PINE-TREE AROUND {5}-ET AJCA: JEUSA000067731469 (GT) JH1F NAAB: 1JE1075																				
JX MM AROUND 9039 {4}	840003209965925	9K	100	F	64	197	967	72	54	2.90	5.8	-2.3	-2.2	2.0	2.1	26.2	5.7	JX MM IMPISH 22729 {3}	81	MISTY MEADOW DAIRY
JX MM AROUND 9380 {4}	840003209966266	9K	100	F	65	185	601	79	47	3.04	4.9	-0.8	-1.0	2.0	1.5	19.9	6.2	JX MM TYRION 16 {3}	76	MISTY MEADOW DAIRY
Daughters of JX PINE-TREE DECADE {5}-ET AJCA: JEUSA000067671553 (GT) JH1F NAAB: 777JE1163																				
JX RIVER VALLEY DECADE CHERITA 7494 {6}-ET	067847494	45K	100	F	68	181	639	62	39	2.93	6.1	0.2	0.6	2.1	2.1	24.4	7.1	JX RIVER VALLEY CHROME CHERITA 1261 {5}-	90	RIVER VALLEY FARM
Daughters of JX PINE-TREE DOX {3}-ET AJCA: JEUSA000067671500 (GT) JH1F NAAB: 1JE1081																				
JX MFW DOX WENDALYN {4}-ET	840003127593461	45K	100	F	66	183	859	77	46	2.89	4.9	0.0	-0.2	1.7	1.2	18.9	7.0	JX LUCKY HILL GOT MAID WENDALYN {6}		MASON, ANDREW P
Daughters of JX PINE-TREE UL ARRIVE {3}-ET AJCA: JEUSA000067671566 (GT) JH1F NAAB: 97JE177																				
JX MFW ARRIVE WENDALYN {4}-ET	840003127593458	45K	100	F	66	206	942	77	52	2.92	6.0	-0.8	-0.4	1.5	2.3	31.7	6.4	JX LUCKY HILL GOT MAID WENDALYN {6}		MASON, ANDREW P
Daughters of JX PROGENESIS CLEARCUT {3}-ET AJCA: JE124000110648218 (GT) JH1F NAAB: 200JE1155																				
JX PROGENESIS CLEARCUT 13803 {4}-ET	840003208853716	9K	100	F	66	197	1,426	42	54	2.85	7.8	1.7	2.0	4.1	1.9	25.5	9.1	RACHELLES VICEROY LOUISE		THE SEMEX ALLIANCE
JX PROGENESIS CLEARCUT 13545 {4}-ET	173782264	9K	100	F	65	186	1,278	62	59	2.84	5.2	-1.7	-1.4	2.7	1.7	18.7	6.9	JX SUN VALLEY BARRICADE PANETTE {6}		THE SEMEX ALLIANCE
JX VIERRA CLEARCUT 30578 {4}	840003208180648	9K	100	F	66	183	1,230	42	54	2.95	6.3	0.3	0.4	2.6	2.0	27.4	7.7	RIVER VALLEY NXLVL ARLENE 4663-ET	82	VIERRA DAIRY FARMS
JX RIVER VALLEY CLCUT TCIRCUS 7230 {4}-ET	067847230	45K	100	F	68	183	1,251	32	48	2.97	7.7	1.4	1.4	2.4	2.1	30.2	8.2	RIVER VALLEY TUX CIRCIS ACT		RIVER VALLEY FARM
Daughters of JX PVF WC ZINC {5}-ET AJCA: JEUSA000119966684 (GT) JH1F NAAB: 1JE1074																				
JX FARIA BROTHERS ZINC 473381 {6}-ET	840003204577875	50K	100	F	66	203	870	83	53	2.78	6.3	-1.4	-0.7	2.6	1.5	17.4	6.4	JX FARIA BROTHERS STEVENS 369599 {5}-ET		FARIA BROTHERS DAIRIES
JX FARIA BROTHERS ZINC 475135 {6}-ET	840003204579629	50K	100	F	68	202	927	66	49	2.77	6.6	-0.4	-0.5	2.1	1.3	19.6	8.4	AVI-LANCHE DISCO LETA 18581-ET		FARIA BROTHERS DAIRIES
JX FARIA BROTHERS ZINC 459918 {5}-ET	840003200635899	50K	100	F	68	202	447	70	37	2.74	7.2	0.5	0.1	2.7	1.6	25.7	7.2	JX FARIA BROTHERS JODECI 351760 {4}-ET	85	FARIA DAIRY

Name	Reg #	GT	BBR	JH1	Rel	GJPI	Milk	Fat	Prot	SCS	PL	DPR	CCR	HCR	PTAT	JUI	GFI	Dam	Dam Score	Owner
							GPTA													
JX FARIA BROTHERS ZINC 474540 {4}-ET	840003204579034	50K	100	F	67	201	182	75	35	2.80	6.5	0.6	0.2	2.7	2.2	28.7	6.0	JX FARIA BROTHERS MARLO 282662 {3}-ET	86	FARIA DAIRY
JX FARIA BROTHERS ZINC 467950 {6}-ET	840003205019670	63K	100	F	67	200	244	66	37	2.78	6.4	1.4	2.1	2.9	1.4	24.3	6.6	FARIA BROTHERS BARRICADE 359803 {6}-ET		FARIA BROTHERS DAIRIES
JX FARIA BROTHERS ZINC 613523 {4}-ET	840003210328054	63K	100	F	67	199	733	78	46	2.86	5.7	-1.3	-1.8	0.6	2.0	27.8	7.2	JX FARIA BROTHERS MALDINI 409033 {3}-ET		FARIA BROTHERS DAIRIES
JX FARIA BROTHERS ZINC 471806 {6}-ET	840003204576300	50K	100	F	67	197	729	74	51	2.85	5.5	-1.8	-1.4	1.1	1.8	20.6	7.7	FARIA BROTHERS LISTOWEL 349692-ET		FARIA BROTHERS DAIRIES
JX FARIA BROTHERS ZINC 491630 {6}-ET	840003205659870	63K	100	F	67	195	779	70	45	2.78	4.5	-0.3	0.0	3.4	1.2	21.3	6.0	JX FARIA BROTHERS CALVIN 306933 {5}	87	FARIA BROTHERS DAIRIES
JX CROSSWIND ZINC 9260 {4}-ET	840003201738798	9K	100	F	66	194	622	64	41	2.82	6.4	0.1	0.1	2.0	1.8	25.3	6.8	JX CROSSWIND MARLO 7142 {3}	81	CROSSWIND JERSEYS
JX FARIA BROTHERS ZINC 475138 {6}-ET	840003204579632	50K	100	F	66	191	1,112	91	58	2.97	4.8	-1.5	-1.4	1.6	1.1	2.4	5.7	JX FARIA BROTHERS NXLEVEL 310247 {5}-ET	81	FARIA DAIRY
JX ELM-J ZINC ALISTAR 12988 {4}-ET	840003202070588	9K	100	F	64	188	692	62	44	2.87	5.1	-0.5	-1.0	1.5	2.3	36.1	5.8	JX PINE-TREE UNCLE LUKE ALEVE {3}-ET	84	FARIA, JASON
JX FARIA BROTHERS ZINC 463481 {6}-ET	840003205015201	50K	100	F	68	188	400	64	36	2.73	5.3	0.2	-0.2	2.3	1.6	20.9	8.0	AVI-LANCHE DISCO LETA 18581-ET		FARIA BROTHERS DAIRIES
JX PEAK LEONA ZINC 25909 {5}-ET	840003209225770	9K	100	F	65	186	1,238	76	57	2.78	4.1	-1.2	-0.4	3.1	1.1	5.7	6.8	JX FARIA BROTHERS LEONA {4}-ET		PEAK GENETICS
JX FARIA BROTHERS ZINC 491568 {5}-ET	840003205659808	63K	100	F	67	186	978	71	46	2.79	5.4	-0.1	-0.2	2.1	1.3	15.1	6.0	JX FARIA BROTHERS LEONEL 290670 {4}	80	FARIA BROTHERS DAIRIES
JX FARIA BROTHERS ZINC 474634 {4}-ET	840003204579128	50K	100	F	68	186	600	72	41	2.86	4.8	-0.2	0.3	2.9	1.8	23.8	7.3	JX FARIA BROTHERS NXLEVEL 310102 {3}-ET	84	FARIA BROTHERS DAIRIES
JX FARIA BROTHERS ZINC 464127 {5}-ET	840003205015847	50K	100	F	68	183	547	68	42	2.85	5.2	-0.8	-0.3	2.5	2.0	23.9	7.2	JX FARIA BROTHERS PELE AUBAMEYANG {4}-		FARIA BROTHERS DAIRIES
JX SAND CREEK ZINC 12242 {6}-ET	840003207104055	14K	100	F	68	182	1,097	67	52	2.91	5.8	-1.5	-0.2	3.1	1.6	12.8	8.8	JX SANDCREEKS LISTOWEL FIESTA {6}-P-ET		SAND CREEK DAIRY LLC
JX FARIA BROTHERS ZINC 477597 {5}-ET	840003204582091	50K	100	F	67	182	714	91	46	2.92	4.1	-1.6	-0.7	1.3	1.2	13.1	5.9	JX FARIA BROTHERS EUSEBIO 309292 {4}-ET	76	FARIA BROTHERS DAIRIES
JX FARIA BROTHERS ZINC 476096 {4}-ET	840003204580590	50K	100	F	68	180	915	82	49	3.00	5.2	-1.0	-1.5	1.4	1.3	9.3	7.5	JX FARIA BROTHERS NXLEVEL 310102 {3}-ET	84	FARIA BROTHERS DAIRIES
JX FARIA BROTHERS ZINC 498800 {5}-ET	840003205667040	63K	100	F	66	180	901	71	48	2.95	5.1	-0.4	-0.4	2.2	1.4	10.7	5.8	JX FARIA BROTHERS FUTURE 391154 {4}-ET		FARIA BROTHERS DAIRIES
JX FARIA BROTHERS ZINC 474696 {4}-ET	840003204579190	50K	100	F	67	180	643	62	40	2.94	4.9	1.2	0.9	3.4	1.6	20.6	6.3	JX FARIA BROTHERS NXLEVEL 310102 {3}-ET	84	FARIA BROTHERS DAIRIES
Daughters of JX RIVER VALLEY CHIEF {6}-ET AJCA: JEUSA000075341195 (GT) JH1F NAAB: 777JE10034																				
PROGENESIS CHIEF 13745-ET	840003208854379	9K	100	F	66	223	1,374	66	53	2.84	7.3	1.5	3.3	5.1	2.3	23.4	9.0	RACHELLES VICEROY LOUISE		THE SEMEX ALLIANCE
JX VICTORY 44479 CHIEF 56661 {4}	840003151455466	14K	100	F	67	197	1,751	97	67	3.00	3.6	-3.4	-2.3	1.2	1.9	11.8	6.9	JX VICTORY 40533 MACKENZIE 44479 {3}		VICTORY FARMS LLC
PROGENESIS CHIEF 13733-ET	840003208854195	9K	100	F	66	190	1,132	58	46	2.90	7.0	0.7	1.0	3.7	2.2	25.0	9.1	RACHELLES VICEROY LOUISE		THE SEMEX ALLIANCE
PROGENESIS CHIEF 13688-ET	840003208854135	9K	100	F	66	188	1,485	55	51	2.85	6.1	0.5	1.0	3.6	2.2	20.6	8.6	RACHELLES VICEROY LOUISE		THE SEMEX ALLIANCE
RIVER VALLEY CHIEF HILTON 7445 {6}-ET	067847445	45K	100	F	67	185	1,437	85	60	2.96	4.0	-3.7	-3.6	0.6	2.7	24.1	8.2	JX RIVER VALLEY MESSI HILTON 17187 {5}-ET		RIVER VALLEY FARM
MFW CHIEF NOV BARON	840003127593552	45K	100	F	68	184	1,415	56	51	2.87	5.7	0.2	1.5	2.9	1.7	13.6	8.4	MFW NXLEVEL NOVEMBER BARON-ET	78	MASON, ANDREW P
ROWLEYS 1995 CHIEF 2375-ET	840003205872403	45K	100	F	67	182	1,357	62	47	2.74	5.1	-0.1	0.6	3.5	2.0	19.1	8.3	ROWLEYS 80 OSCAR 1995		ROWLEY, STEVE
Daughters of JX RIVER VALLEY RUTHLESS {5}-P-ET AJCA: JE840003126479169 (GT) JH1F NAAB: 200JE10002																				
JX AHLEM RUTHLESS PRINCESS 16822 {6}-P	075916822	14K	100	F	69	185	1,134	71	52	2.86	3.9	-2.1	-1.2	0.9	2.2	34.4	8.1	JX AHLEM STEVE PRINCESS 13637 {6}	71	AHLEM FARMS JERSEYS
Daughters of JX SEXING MARLO PATRON {3}-ET AJCA: JE840003123614852 (GT) JH1F NAAB: 551JE1658																				
JX AARDEMA DARK SECRET {4}	840003146190828	9K	100	F	70	180	1,272	70	59	2.79	4.8	-3.3	-3.4	0.3	2.1	17.3	8.1	JX AARDEMA 55168 {4}	83	FARIA BROTHERS DAIRIES
Daughters of JX SEXING UNCLE LUKE BERRARA {3}-ET AJCA: JE840003132352830 (GT) JH1F NAAB: 551JE1740																				
JX SEXING CRAZE 86467 {4}-ET	840003146619550	63K	100	F	68	198	1,001	68	47	2.88	6.7	-0.5	-0.8	1.9	2.4	27.5	8.2	JX SEXING 79815 {4}		SEXING TECHNOLOGIES / SIR
JX SEXING BERRARA 63219 {4}-ET	840003123607008	63K	100	F	69	188	724	62	38	2.80	5.6	0.0	0.2	2.5	2.2	29.9	8.3	JX DUPAT BALTAZAR FURIOSA {6}-ET	78	SEXING TECHNOLOGIES / ACC
JX TAYLOR BROTHERS BERRARA 8926 {4}-ET	840003210366719	14K	100	F	67	187	1,189	76	52	2.91	4.4	-1.5	-0.7	2.6	2.0	16.0	7.6	JX TAYLOR BROTHERS GOT MAID 8028 {6}		TAYLOR BROTHERS
JX SEXING BERRARA 63221 {4}-ET	840003123607010	63K	100	F	68	181	913	67	42	2.89	5.8	0.6	0.6	2.8	1.9	19.2	6.8	JX SEXING 76436 {3}-ET	85	INGURAN LLC DBA SEXING TE
Daughters of JX SPRING CREEK MARLO STONEY {3}-ET AJCA: JE840003011730374 (GT) JH1F NAAB: 14JE769																				
JX MFW STONEY SPARKLER {4}-ET	840003201871549	45K	100	F	69	188	344	69	38	2.79	6.8	0.7	0.8	4.0	1.1	16.8	8.4	JX MFW WORLD CUP SPARKLER {5}-ET		SEXING TECHNOLOGIES / ACC
JX AHLEM STONEY DIAMOND 55465 {4}-ET	067955465	9K	100	F	67	187	377	71	37	2.78	6.3	-0.6	-0.4	2.4	1.7	24.3	8.5	PRIMUS KWYNN DIAMOND 212-ET	80	AHLEM FARMS PARTNERSHIP
Daughters of JX SUNSET CANYON GOT MAID {5}-ET AJCA: JEUSA000119407594 (GT) JH1F NAAB: 551JE1650																				
JX SUNSET CANYON DAFFODIL {6}	067563396	9K	100	F	70	211	1,234	79	55	2.75	6.1	-1.2	0.1	2.1	1.4	19.1	8.2	SUNSET CANYON CITATION DAFFY 530-P-ET	82	PEAK GENETICS
JX KASH-IN GOT MAID 60253 {6}	840003208835777	9K	100	F	69	209	2,052	85	80	2.85	3.4	-3.1	-2.4	1.7	1.6	15.6	8.0	JX KASH-IN GOT MAID 52507 {6}-P-ET	83	RANCHO TERESITA DAIRY
JX KASH-IN ADVANCE {6}-ET	840003144015396	99K	100	F	72	209	1,528	86	70	2.75	4.8	-1.8	-1.0	2.6	1.3	4.2	7.9	KASH-IN CHROME 47024-ET	80	PEAK GENETICS
JX LEGENDAIRY GM DALLAS {6}	173565630	45K	100	F	71	206	1,876	76	73	2.73	4.9	-3.6	-2.5	1.5	1.5	12.0	8.0	LEGENDAIRY VOLCANO DALLAS	80	SEALS THOMAS L & JENNIE L
JX SUN VALLEY GOT MAID JERSEE {6}-ET	173429806	45K	100	F	72	205	1,042	87	57	2.79	5.0	-1.1	-0.4	2.2	1.6	18.9	7.5	SUN VALLEY DIMENSION JERSEE	90	SUN VALLEY FARM
JX AVON ROAD GOT MAID KATHY {6}	840003141545901	45K	100	F	71	200	1,326	74	61	2.80	5.5	-1.5	0.0	3.0	1.5	10.6	8.2	AVON ROAD REGENCY KELLY	85	ALLEN DAVID & TOMMY
JX SUNSET CANYON GM DIXIE 3271 {6}	173437182	45K	100	F	71	200	1,046	82	56	2.72	5.2	-0.9	0.4	2.5	0.4	7.1	7.4	SUNSET CANYON HULK V DIXIE 387	84	SILVA, ERIC LEONARD

Name	Reg #	GT	BBR	JH1	Rel	GJPI	Milk	Fat	Prot	SCS	PL	DPR	CCR	HCR	PTAT	JUI	GFI	Dam	Dam Score	Owner
								GPTA												
JX FOREST GLEN GOT MAID LIMEY {6}	067805604	45K	100	F	71	200	774	76	52	2.69	5.4	-1.5	-1.4	1.5	1.4	19.3	7.9	FOREST GLEN DIMENSION LIMEY	71	FOREST GLEN JERSEYS
JX DUPAT GOT MAID 18781 {5}-ET	840003149435360	45K	100	F	71	198	1,372	71	62	2.77	5.5	-2.2	-2.3	0.3	1.8	24.4	7.1	JX DUPAT LEONEL 15627 {4}	81	WICKSTROM JERSEY FARMS IN
JX KASH-IN GOT MAID 53360 {6}-ET	840003145401788	9K	100	F	70	198	1,195	89	62	2.91	3.5	-1.4	-0.3	2.9	1.2	6.8	7.3	JX BW SHOOTOUT SUZANNE K47969 {6}-P-ET	84	RANCHO TERESITA DAIRY
JX FOREST GLEN GOT MAID BECKA {6}	067805572	45K	100	F	71	198	1,101	73	54	2.75	5.7	0.2	0.8	1.9	1.1	5.2	7.7	FOREST GLEN LARS BECKA	78	FOREST GLEN JERSEYS
JX SANDCREEKS A GOTMAID CRESSY {5}-ET	840003147815214	14K	100	F	70	197	1,735	79	72	2.83	4.6	-2.4	-1.4	1.3	1.3	12.0	6.8	JX OOMSDALE CAYLA VIPER CRESTON {4}-ET	81	HAYWOOD, AUSTIN
JX DUPAT GOT MAID 18927 {6}	840003149435506	14K	100	F	71	197	1,635	54	63	2.65	6.2	-1.0	-1.1	1.5	1.4	16.9	8.3	DUPAT FEARLESS 15954	81	WICKSTROM JERSEY FARMS IN
JX FOREST GLEN GOT MAID AMELIA {6}-ET	067753377	45K	100	F	71	197	1,601	63	63	2.81	5.2	-1.8	-0.7	1.7	1.4	17.3	7.9	FOREST GLEN PILGRIM AMELIA	80	SEXING TECHNOLOGIES / ACC
JX BOHNERTS GOT MAID BESSE {5}	840003151790116	45K	100	F	71	196	1,675	82	69	2.93	4.3	-0.6	-1.2	0.2	1.6	9.1	8.3	JX BOHNERTS GSP BLURP {4}	80	BOHNERT JERSEYS
JX DUPAT GOT MAID 18992 {6}	840003149435571	14K	100	F	71	196	1,832	65	67	2.76	6.1	-2.7	-2.4	0.6	1.8	20.8	8.6	DUPAT FEARLESS 15945	85	WICKSTROM JERSEY FARMS IN
JX SUNSET CANYON GM DIXIE 3143 {6}	173293874	45K	100	F	71	195	1,672	72	67	2.76	4.7	-2.3	-1.4	1.0	1.3	14.4	8.1	SUNSET CANYON DIMENS DIXIE-ET		SILVA, ERIC LEONARD
JX FOREST GLEN GOT MAID MARA {6}-ET	067753533	45K	100	F	72	195	1,597	93	64	2.74	4.1	-1.2	-1.2	0.9	0.7	1.6	7.7	FOREST GLEN MAGNUM MORGAN	76	BANSEN, DAN K
JX RED TOP GOT MAID 48185 {4}	840003204562631	14K	100	F	69	194	1,716	81	65	2.87	4.2	-2.3	-1.4	1.4	1.6	15.2	6.8	JX RED TOP STEVE 40253 {3}	80	RED TOP JERSEYS
JX LUCKY HILL GOT MAID WENDALYN {6}	840003147396137	45K	100	F	70	194	1,325	91	61	2.89	3.6	-3.0	-2.8	1.7	1.8	18.4	7.1	JX LUCKY HILL TARHEEL WEMBERLY {5}-ET	81	MASON, ANDREW P
JX AHLEM GOT MAID GUMDROP 15656 {6}	075915656	14K	100	F	72	194	1,375	71	58	2.77	4.2	-0.6	-0.2	1.5	1.8	16.1	8.8	AHLEM BANCROFT GUMDROP 12824	85	SEXING TECHNOLOGIES / ACC
JX SEXING 82298 {6}-ET	840003132356132	29K	100	F	71	194	1,388	89	54	2.75	5.0	-1.6	-1.1	0.9	1.5	18.2	7.4	SEXING MAGNUM CHELSIE 60225-ET	87	SEXING TECHNOLOGIES / ACC
JX SUNSET CANYON GM DIXIE J547 {6}-ET	173293632	45K	100	F	71	193	1,338	77	62	2.74	3.8	-3.0	-2.6	2.0	1.7	15.2	8.2	SUNSET CANYON DAYBREAK A DIXIE		JENSEN, NATHAN A
JX SEXING 82411 {6}	840003132356245	29K	100	F	70	192	2,030	88	71	2.80	3.4	-2.9	-2.2	0.6	1.5	9.7	6.5	JX SEXING MAGNUM GAIL 59789 {5}-ET	80	INGURAN LLC DBA SEXING TE
JX DUPAT GOT MAID 19039 {6}-ET	840003150983554	45K	100	F	72	191	1,684	75	68	2.81	4.0	-2.2	-2.0	1.0	1.6	10.3	8.1	DUPAT CRITIC 406-P-ET	92	WICKSTROM JERSEY FARMS IN
JX DUPAT GOT MAID 18780 {5}	840003149435359	14K	100	F	71	191	1,542	90	64	2.87	3.6	-1.4	-1.3	0.8	0.8	6.3	6.7	JX DUPAT LEONEL 15673 {4}-ET	82	WICKSTROM JERSEY FARMS IN
JX DUPAT GOT MAID 19140 {6}-ET	840003150983655	45K	100	F	72	191	1,580	62	59	2.80	5.8	-0.4	0.3	2.1	1.7	15.0	8.6	DUPAT CRITIC 406-P-ET	92	WICKSTROM JERSEY FARMS IN
JX SEXING GOTMAID 92842 {6}-ET	840003146625904	29K	100	C	72	191	993	79	52	2.65	4.6	-1.3	-1.4	0.4	0.9	10.3	8.5	SEXING MAGNUM ANNE 59290-ET	84	SEXING TECHNOLOGIES / ACC
JX SUNSET CANYON GM M MAID 3058 {6}-ET	173138083	9K	100	F	70	190	1,641	92	65	2.83	3.5	-1.1	-0.6	0.5	1.3	6.8	6.7	SUNSET CANYON MAGNUM I MAID 510-ET	84	SILVA, ERIC LEONARD
JX MM GOT MAID 3767 {5}	840003148932093	45K	100	F	69	190	1,639	85	60	2.81	4.8	-2.1	-1.9	-0.9	1.5	22.4	5.7	JX MM GSP 21372 {4}	80	HOGAN, DAVID L
JX DUPAT GOT MAID 19223 {6}	840003150983738	14K	100	F	71	190	1,432	74	58	2.79	4.9	-1.4	-1.2	1.4	1.7	15.8	8.8	DUPAT SURGE 16289	84	WICKSTROM JERSEY FARMS IN
JX SEXING 82650 {6}-ET	840003132356484	29K	100	F	72	190	1,146	70	56	2.77	4.4	-1.8	-1.0	1.4	1.6	17.1	9.1	SEXING VINKA 42049 61491-ET	86	SEXING TECHNOLOGIES / ACC
JX AHLEM GOT MAID VALNTINE 6301 {6}	067766301	9K	100	F	70	190	938	73	52	2.80	4.3	-0.4	-0.1	2.6	1.4	16.7	8.1	AHLEM MIRROR VALNTINE 4354	77	AHLEM FARMS JERSEYS
JX DUPAT GOT MAID 19643 {6}	840003201082724	14K	100	F	72	189	1,749	91	63	2.86	3.8	-2.2	-2.2	0.1	1.3	14.3	8.9	DUPAT MONUMENT 16507-ET	76	WICKSTROM JERSEY FARMS IN
JX FOREST GLEN GOT MAID TAMARIND {6}	067784667	45K	100	F	71	189	1,078	85	47	2.71	5.2	-1.6	-0.7	1.2	1.3	13.4	7.8	FOREST GLEN LANCER TAMARIND	85	FOREST GLEN JERSEYS
JX KASH-IN GOT MAID 55385 {6}-ET	840003150864371	9K	100	F	70	188	1,708	81	74	2.78	2.8	-5.9	-4.9	0.7	1.8	15.6	8.5	JX KASH-IN EUSEBIO 50027 {5}-ET		RANCHO TERESITA DAIRY
JX TAYLOR BROTHERS GOT MAID 8028 {6}	840003148794896	29K	100	F	71	188	1,222	87	59	2.81	3.6	-3.7	-3.2	0.8	1.3	10.3	7.6	JX TAYLOR BROTHERS DIVIDEND 7090 {5}	83	TAYLOR BROTHERS
JX KASH-IN GOT MAID 54590 {6}-P-ET	840003148076003	9K	100	F	71	188	1,279	74	56	2.70	3.5	-1.7	-1.5	0.9	1.6	15.2	7.6	KASH IN DIMENSION 39428-P-ET	90	RANCHO TERESITA DAIRY
JX JER-Z-BOYZ GOT MAID 61357 {6}	173224728	45K	100	F	71	188	1,021	73	53	2.78	4.7	-1.4	-0.2	2.1	1.8	16.7	8.0	JER-Z-BOYZ CHILI JACKI 52249	82	GRAVES, ROBERT
JX DUPAT GOT MAID 19278 {6}	840003150983793	14K	100	F	71	187	1,837	61	65	2.75	5.0	-1.9	-2.0	0.3	1.9	20.5	8.2	DUPAT FEARLESS 15990	85	WICKSTROM JERSEY FARMS IN
JX KASH-IN GOT MAID 55480 {6}-ET	840003150864466	9K	100	F	71	187	1,299	53	49	2.67	5.9	0.0	0.1	1.6	1.7	21.9	8.6	KASH-IN DAZZLER 42833-ET	93	RANCHO TERESITA DAIRY
JX FOREST GLEN GOT MAID CINDY {6}	067805568	45K	100	F	71	186	1,715	73	66	2.74	3.8	-3.0	-1.5	1.8	1.4	12.0	7.3	JX FOREST GLEN BALTAZAR CINDY {6}	78	BANSEN, DAN K
JX DUPAT GOT MAID 18351 {6}	840003147299001	14K	100	F	71	186	1,831	61	59	2.68	4.7	-1.0	-1.4	0.3	1.9	21.3	7.3	JX DUPAT CALYPSO 15630 {6}	86	WICKSTROM JERSEY FARMS IN
JX DUPAT GOT MAID 18801 {5}-ET	840003149435380	45K	100	F	71	186	1,170	80	58	2.80	4.6	-2.5	-2.6	-0.7	1.2	19.7	7.0	JX DUPAT LEONEL 15627 {4}	81	SEXING TECHNOLOGIES / ACC
JX FOREST GLEN GOT MAID ABRIL {6}	067805606	45K	100	F	71	185	1,493	81	65	2.95	2.9	-3.3	-2.9	1.3	1.8	22.4	7.9	JX FOREST GLEN BANCROFT ABRIL {5}	80	BANSEN, DAN K
JX B&B GOT MAID 6122 {6}	840003147385108	9K	100	F	70	185	1,782	73	62	2.75	4.1	-2.9	-2.3	0.9	1.3	15.3	8.3	JX SIL-MIST CREATOR FONDA FILIPA {5}	77	B & B JERSEYS
JX RED TOP GOT MAID 48166 {6}	840003204562612	14K	100	F	71	185	1,507	68	62	2.81	3.5	-0.9	0.6	3.0	0.9	7.8	8.0	RED TOP SEVEN 40257	76	RED TOP JERSEYS
JX SEXING GOT MAID 84944 {6}-ET	840003146618006	63K	100	F	72	185	1,577	77	61	2.76	4.1	-1.5	-0.7	2.9	1.2	7.8	9.3	MISSISKA COMANCHE ROXANA-ET	75	SEXING TECHNOLOGIES / ACC
JX MM GOT MAID 4308 {5}	840003151202712	45K	100	F	71	185	1,268	85	60	2.80	4.3	-2.3	-1.8	1.0	0.9	9.5	7.4	JX MM MACKENZIE 21726 {4}	75	HOGAN, DAVID L
JX DODAN LH CHILI MAID MARIAN {6}-ET	840003147224014	45K	100	F	71	185	1,067	86	59	2.90	3.2	-1.8	-1.2	1.8	1.2	8.4	7.9	DODAN LH CHILI TILLY-ET	83	VIERRA DAIRY FARMS
JX DG BAR GOT MAID 21944 {6}-ET	840003202056926	9K	100	F	71	185	1,447	53	56	2.62	5.4	-1.4	-1.4	0.5	1.3	17.3	9.0	CAL-MART DIVINE GAILA 6133	84	DE GROOT DAIRY FARMS
JX AHLEM GOT MAID PANSY 6681 {4}	067766681	9K	100	F	70	185	1,294	67	54	2.82	4.5	-1.3	-1.4	1.9	1.8	21.8	8.2	JX AHLEM MARLO PANSY 4674 {3}	79	AHLEM FARMS JERSEYS
JX SEXING 79815 {4}	840003132353649	29K	100	F	71	185	1,153	76	50	2.77	4.5	-2.0	-1.9	0.9	2.1	23.8	7.6	JX SEXING MARLO PRINCESS 61019 {3}-ET	88	SEXING TECHNOLOGIES / SIR
JX CAL-MART GOT LUE 9867 {4}	067369867	45K	100	F	70	184	1,806	64	68	2.87	4.7	-1.9	-1.9	1.9	1.5	11.6	7.0	JX CAL-MART AVON LORNA 8831 {3}	79	MARTIN DAIRY LLC
JX HOLE IN ONE GOT MAID 17714 {6}-ET	840003142713094	45K	100	F	72	184	1,702	61	62	2.78	4.7	-3.6	-2.7	0.8	1.9	28.0	9.7	JX AHLEM WILDFIRE POPPY {6}	75	HOLE IN ONE SYNDICATE
JX SUNSET CANYON GM S MAID 2907 {6}-ET	172918930	45K	100	F	72	184	1,491	75	59	2.81	4.4	-1.9	-1.8	2.0	1.3	15.6	9.1	SUNSET CANYON SPARKY V MAID 578-ET	83	ZEINSTRA, CRAIG
JX SANDCREEKS GOT MAID 11004 {4}-ET	840003151933704	14K	100	F	71	184	1,703	53	58	2.76	5.4	-0.3	-0.1	2.2	1.4	18.6	7.3	JX PINE-TREE AVON SHERI {3}-ET	85	AHLEM FARMS PARTNERSHIP
JX SUN VALLEY GOT MAID PANDY {6}	173540855	45K	100	F	71	184	1,231	64	55	2.74	4.9	0.2	1.0	2.8	1.5	12.6	7.9	SUN VALLEY REGENCY PANDY	84	SUN VALLEY FARM
JX KASH-IN GOT MAID 52858 {6}-P-ET	840003144015219	9K	100	F	69	184	1,115	70	50	2.73	4.9	-1.9	-1.1	2.1	1.8	23.4	6.4	JX BW SHOOTOUT SUZANNE K47969 {6}-P-ET	84	RANCHO TERESITA DAIRY
JX DG BAR GOT MAID 22608 {4}-ET	840003204957389	9K	100	F	69	184	1,150	66	47	2.72	6.1	-1.4	-0.4	1.7	1.9	23.8	7.3	JX AARDEMA 54636 {3}	87	HERRERA, CAMILLE

Name	Reg #	GT	BBR	JH1	Rel	GJPI	Milk	Fat	Prot	SCS	PL	DPR	CCR	HCR	PTAT	JUI	GFI	Dam	Dam Score	Owner
								GPTA												
JX BOHNERTS GOT MAID PENELOPE {6}	840003201526722	45K	100	F	70	184	976	68	43	2.55	5.7	-1.2	-1.1	1.2	1.2	22.8	6.8	JX BOHNERTS PITBULL PILLOW {5}	80	BOHNERT JERSEYS
JX DUPAT GOT MAID 18435 {4}	840003147299085	14K	100	F	70	183	1,990	82	73	2.94	2.4	-4.4	-3.9	0.0	1.8	19.6	6.7	JX DUPAT FEARLESS 15626 {3}	82	WICKSTROM JERSEY FARMS IN
JX TAYLOR BROTHERS GOT MAID 8368 {5}	840003151551417	14K	100	F	70	183	1,344	84	68	2.82	2.7	-4.0	-2.9	1.1	1.6	7.4	7.8	JX TAYLOR BROTHERS HARRIS 7360 {4}		TAYLOR BROTHERS
JX FOREST GLEN GOT MAID SOLAR {6}-P	067805964	45K	100	F	70	183	1,122	71	54	2.80	4.6	-1.4	-0.6	1.4	1.6	15.4	7.4	FOREST GLEN SOLAR PB-P	80	FOREST GLEN JERSEYS
JX MM GOT MAID 2305 {6}	840003146678117	45K	100	F	71	183	868	66	49	2.83	4.7	0.6	1.2	2.9	1.2	13.9	6.8	JX MM MIRROR 20512 {6}	79	MISTY MEADOW DAIRY
JX FOREST GLEN GOT MAID JASMINE {6}	067784788	45K	100	F	72	182	1,854	74	72	2.92	3.6	-3.6	-3.2	0.6	1.7	11.7	8.5	JX FOREST GLEN HALT JASMINE {6}	80	BANSEN, DAN K
JX LEGENDAIRY GM DANAE {6}	173407873	63K	100	F	72	182	1,758	57	62	2.72	5.2	-1.2	-0.4	2.5	0.9	9.4	8.4	LEGENDAIRY DAYBREAK DAANEY	81	SEALS THOMAS L & JENNIE L
JX DODAN LH CHILLI MAID RITE {6}-ET	840003145661750	45K	100	F	72	182	1,323	75	59	2.88	4.2	-1.2	0.0	3.2	0.8	2.0	7.9	DODAN LH CHILI TILLY-ET	83	D & D JERSEYS AND HEINZ L
JX SUNNY RIDGE GOT MAID GRACEE {6}	173638024	45K	100	F	72	182	1,444	75	57	2.80	4.4	-2.5	-2.1	1.4	1.9	19.8	8.8	JX SUN VALLEY ARCHER GRACEE {5}-ET	86	SEALS DAVID & KIMBERLY
JX CAL-MART GOT MAID SENT 699 {6}	067796699	45K	100	F	71	181	2,030	70	72	2.91	3.4	-3.0	-2.7	1.3	1.6	10.8	8.1	JX CAL-MART BALTA SUMMER 9337 {6}	82	MARTIN DAIRY LLC
JX DUPAT GOT MAID 18900 {5}	840003149435479	14K	100	F	69	181	1,998	70	72	2.82	3.6	-1.8	-1.6	0.6	1.0	4.1	6.1	JX DUPAT LEONEL 15845 {4}-ET	82	WICKSTROM JERSEY FARMS IN
JX MM GOT MAID 4340 {5}	840003151202744	45K	100	F	69	181	1,547	80	70	2.90	3.8	-2.0	-2.2	0.1	1.0	-1.5	5.5	JX MM MACKENZIE 21781 {4}	77	MISTY MEADOW DAIRY
JX FOREST GLEN GOT MAID JUDD {6}-ET	067753475	45K	100	F	71	181	1,983	82	69	2.77	3.2	-1.9	-1.3	0.4	0.6	-6.0	7.0	JX FOREST GLEN MAGNUM JUDD {6}	75	BANSEN, DAN K
JX MM GOT MAID 4311 {5}	840003151202715	45K	100	F	70	181	1,695	91	62	2.81	2.8	-2.8	-3.4	0.1	1.3	16.2	6.7	JX MM GSP 21899 {4}		MISTY MEADOW DAIRY
JX MM GOT MAID 2973 {6}	840003146678785	45K	100	F	72	181	1,107	92	60	2.81	3.4	-3.6	-3.4	0.2	1.2	5.6	8.1	MM MACKENZIE 20947	80	MISTY MEADOW DAIRY
JX SUNSET CANYON GM C DAFFY 3021 {6}-ET	173102170	45K	100	F	72	181	1,576	80	59	2.76	3.3	-2.1	-1.7	-0.2	1.0	9.1	7.8	SUNSET CANYON CRITIC M DAFFY-P	92	SILVA, ERIC LEONARD
JX DUPAT GOT MAID 19301 {6}	840003150983816	14K	100	F	71	181	1,524	62	58	2.66	4.9	-1.9	-1.0	2.6	1.0	9.9	8.4	JX DUPAT HARRIS 16180 {5}	73	WICKSTROM JERSEY FARMS IN
JX KASH-IN GOT MAID 52762 {5}-ET	840003144015123	9K	100	F	70	181	1,240	71	58	2.89	4.3	-1.0	-0.6	0.5	1.4	9.7	7.7	JX KASH-IN CLARK 40915 {4}-ET	83	RANCHO TERESITA DAIRY
JX KASH-IN GOT MAID 55389 {6}-ET	840003150864375	9K	100	F	71	181	1,885	64	57	2.75	5.1	-0.1	0.1	2.7	1.5	10.2	8.1	KASH-IN DAZZLER 42833-ET	93	RANCHO TERESITA DAIRY
JX SANDCREEKS GOT MAID 10501 {6}-ET	840003147814774	14K	100	F	71	181	1,073	92	56	2.87	2.7	-2.7	-2.3	0.6	1.8	14.6	8.1	SANDCREEKS MAKENZIE FIGGY-P-ET	86	SAND CREEK DAIRY LLC
JX GOLDEN MEADOWS GOT MAID 21145 {6}	840003201009024	9K	100	F	69	180	1,886	81	69	2.85	3.5	-2.6	-2.0	0.6	1.5	8.6	7.7	GOLDEN MEADOWS SEVEN 3802		VIERRA DAIRY FARMS
JX JER-Z-BOYZ GOT MAID TINA 59833 {6}-ET	173132706	45K	100	F	72	180	1,881	57	63	2.84	4.9	-1.5	-0.5	2.3	1.6	12.5	8.4	JER-Z-BOYZ FORMIDABLE 50134	90	JER-Z-BOYZ
JX JER-Z-BOYZ GOT MAID 63568 {6}	173352191	9K	100	F	70	180	1,316	88	59	2.87	3.3	-2.8	-2.2	0.1	1.5	11.6	8.1	JER-Z-BOYZ MACKENZIE AMITY 54359	80	JER-Z-BOYZ
JX TWIN STAR GOT MAID 5111 {4}	067845111	9K	100	F	70	180	1,645	61	58	2.80	4.3	-1.7	-0.4	1.8	1.0	19.2	8.6	TWIN STAR REPORTER 2897 {3}	79	TWIN STAR DAIRY
JX SANDCREEKS E GOTMAID PIGGY {6}-ET	840003147815162	14K	100	F	72	180	1,005	100	55	2.85	3.0	-3.2	-2.6	1.3	1.3	3.4	8.3	SANDCREEKS MAKENZIE FIGGY-P-ET	86	SAND CREEK DAIRY LLC
JX KASH-IN GOT MAID 52488 {6}-ET	840003144014849	9K	100	F	69	180	1,352	53	54	2.64	4.9	-1.6	-1.3	1.6	1.5	19.0	6.9	JX BW SHOOTOUT SUZANNE K47969 {6}-P-ET	84	RANCHO TERESITA DAIRY
JX SEXING 84232 {4}	840003146617294	63K	100	F	70	180	1,166	69	53	2.78	4.3	-0.7	-1.2	0.4	1.5	18.9	5.8	JX SEXING 74327 {3}-ET	87	INGURAN LLC DBA SEXING TE
JX MM GOT MAID 3393 {5}	840003148931719	45K	100	F	71	180	1,567	72	51	2.65	4.6	-0.9	-0.9	0.9	0.9	13.0	6.9	JX MM GSP 21237 {4}	72	MISTY MEADOW DAIRY
JX LEGENDAIRY GM HAVI {6}	173533785	63K	100	F	71	179	1,828	95	71	2.86	2.5	-3.7	-3.9	0.2	0.9	2.1	7.5	LEGENDAIRY MAGNUM HAVI	76	SEALS THOMAS L & JENNIE L
JX ZIM BLUE BAY GOT MAID 21668 {6}-ET	840003143955850	14K	100	F	72	179	1,780	79	63	2.85	3.8	-1.7	-1.6	1.6	0.8	2.5	8.4	LYLESTANLEY DOMINIC MYFERMA 1451-ET	80	ZIMMERMAN, PAUL
JX TAYLOR BROTHERS GOT MAID 8517 {4}	840003201601327	14K	100	F	70	179	1,946	54	62	2.83	5.1	0.3	0.7	3.0	1.3	7.7	6.9	JX TAYLOR BROTHERS TI 7534 {3}	84	TAYLOR BROTHERS
JX TAYLOR BROTHERS GOT MAID 8586 {4}	840003201595984	14K	100	F	70	179	1,681	71	60	2.87	5.2	-2.1	-2.0	0.8	1.5	10.9	6.7	JX TAYLOR BROTHERS MARLO 7574 {3}		TAYLOR BROTHERS
JX SANDCREEKS E GOT MAID FIGHTER {6}-ET	840003147814858	14K	100	F	71	179	1,393	72	60	2.71	4.2	-4.0	-3.5	0.8	1.5	17.8	8.2	JX SANDCREEKS HARRIS FIGURE {5}-P-ET		SAND CREEK DAIRY LLC
JX KASH-IN GOT MAID 54725 {6}-P-ET	840003148076138	9K	100	F	71	179	980	77	57	2.85	3.0	-2.2	-1.7	0.9	1.5	17.7	7.1	KASH IN DIMENSION 39428-P-ET	90	RANCHO TERESITA DAIRY
JX AVI-LANCHE GOTMAID JEANLYN 19884 {6}	840003131413272	9K	100	F	69	179	1,435	79	56	2.80	3.4	-3.2	-2.0	2.1	1.6	16.7	7.4	JX AVI-LANCHE TARHEEL JEANLYN 16549 {5}-P	83	AVILA RICHARD & JENNIFER
JX FOREST GLEN GOT MAIDS GRAND {6}	067784817	45K	100	F	71	179	929	79	54	2.85	3.9	-1.0	-0.9	1.1	0.9	10.3	6.9	JX FOREST GLEN WALTER WHITES GRAND {5}	73	BANSEN STANLEY K & DORA H
JX SEXING 82014 {6}-ET	840003132355848	29K	100	F	71	179	1,239	67	51	2.76	4.3	-2.4	-1.8	0.5	2.1	25.5	7.4	VALSIGNA VALUE 21319-ET	77	SEXING TECHNOLOGIES / ACC
JX FOREST GLEN GOT MAID PEAR {6}	067784463	45K	100	F	72	179	1,213	67	50	2.69	5.6	-2.1	-1.2	1.6	1.6	17.3	9.2	FOREST GLEN LEMONHEAD PEARL	80	FOREST GLEN JERSEYS
JX SHJ GOT MAID DORI {6}-ET	067192997	45K	100	F	71	179	1,216	71	49	2.69	4.5	-1.6	-0.9	1.7	1.5	15.4	7.7	JX GENERATIONS JAMMER DORA {5}	87	ZEINSTRA FARMS LLC
JX TAYLOR BROTHERS GOT MAID 92428 {6}-ET	840003146625490	63K	100	F	72	179	1,195	60	47	2.71	6.3	-2.0	-0.7	1.6	1.6	18.6	8.8	SEXING VINKA 42049 61491-ET	86	TAYLOR BROTHERS
Daughters of MISSISKA MACKENZIE-ET AJCA: JECAN000107987355 (GT) JH1F NAAB: 777JE1007																				
MM MACKENZIE 9317	840003209966203	9K	100	F	71	189	1,316	94	61	3.04	3.5	-2.9	-2.3	0.9	1.4	11.7	7.5	JX MM BLADE 20044 {6}	75	MISTY MEADOW DAIRY
Daughters of OAKLANE DAZZLER DISCO 2127-ET AJCA: JEUSA000067742127 (GT) JH1F NAAB: 7JE1528																				
AHLEM DISCO PANSY 54466	067954466	99K	100	F	72	188	870	41	31	2.68	8.4	2.0	2.1	3.0	1.9	29.0	9.9	AHLEM MONUMENT PANSY 50457	80	THE SEMEX ALLIANCE
VALSIGNA DISCO 35418	840003203238339	14K	100	C	72	179	767	41	41	2.76	7.1	-0.3	0.6	2.0	2.0	36.2	8.9	VALSIGNA TRAJECTORY 30532	82	WICKSTROM DAIRIES L.P.
Daughters of PROGENESIS COMPLETELY-ET AJCA: JE124000109902120 (GT) JH1C NAAB: 200JE1116																				
CAL-MART COMPLETELY WHOOPIE 733 {6}-ET	067796733	45K	100	F	68	202	1,250	74	56	2.88	6.0	-1.4	-0.2	2.1	1.8	20.1	8.2	JX CAL-MART CUP WONITA 9335 {5}-ET	83	MARTIN DAIRY LLC
JX TAYLOR BROTHERS COMPLETLEY 8630 {4}-	840003201596028	14K	100	F	68	192	1,269	84	58	3.02	4.5	-1.8	-1.8	0.5	1.7	14.9	7.5	JX TAYLOR BROTHERS MARLO 7623 {3}	83	TAYLOR BROTHERS
KASH-IN COMPLETELY 58762-ET	840003204989714	9K	100	C	66	191	887	71	53	2.93	4.7	-0.2	0.3	1.9	1.5	19.3	7.6	JX KASH-IN DISCO 52678 {6}-ET	82	RANCHO TERESITA DAIRY

Name	Reg #	GT	BBR	JH1	Rel	GJPI	Milk	Fat	Prot	SCS	PL	DPR	CCR	HCR	PTAT	JUI	GFI	Dam	Dam Score	Owner
							GPTA													
PEAK MELLOW-ET	840003205436891	9K	100	C	66	187	1,545	78	67	2.95	4.0	-2.3	-0.6	2.1	1.4	8.6	8.3	JX PEAK MINNIE {6}-ET		PEAK GENETICS
JX VIERRA COMPLETELY 40551 {4}-ET	840003203624996	9K	100	F	65	187	1,280	81	59	2.87	3.8	-2.5	-2.3	0.9	1.6	9.3	7.3	JX SCHULTZ VANDRELL DEXXIE {3}	78	VIERRA DAIRY FARMS
JX PROGENESIS LBOCK CMPLTL 82190 {5}-ET	840003205436260	9K	100	C	65	185	1,227	86	53	2.91	4.3	-1.6	-1.8	1.1	1.4	10.2	6.2	JX FARIA BROTHERS PELE LUBBOCK {4}-ET	79	PROGENESIS LP
CAL-MART COMPLETELY WESISA 737 {6}-ET	067796737	45K	100	C	68	184	898	82	55	2.94	4.5	-1.1	-0.3	1.4	0.9	8.6	7.7	JX CAL-MART CUP WONITA 9335 {5}-ET	83	MARTIN DAIRY LLC
TOG ELEANOR 37513-ET	840003203346821	9K	100	F	66	184	1,374	87	51	2.94	4.8	-0.5	0.1	1.9	0.8	7.8	6.7	TOG SHANNA R229 7624-ET		TRANS-OVA GENETICS
JX DUPAT COMPLETELY 20556 {5}-ET	840003204567180	14K	100	F	68	182	1,560	71	64	2.87	4.0	-1.9	-1.2	2.3	1.6	6.2	7.6	JX DUPAT BALTAZAR 17057 {4}-ET	81	WICKSTROM JERSEY FARMS IN
KASH-IN COMPLETELY 58649	840003204989601	9K	100	F	67	180	1,327	60	43	2.93	5.7	1.1	1.6	2.8	1.7	21.1	8.1	KASH-IN DAZZLER 42833-ET	93	RANCHO TERESITA DAIRY
JX SEXING COMPLETE 91438 {6}-ET	840003146624500	29K	100	F	68	179	1,252	71	55	2.95	4.6	-1.9	-1.5	1.8	2.0	19.2	8.2	JX KASH-IN GOT MAID 52828 {5}-ET		SEXING TECHNOLOGIES / ACC
TOG NEMOPHILA 37896-ET	840003203347204	9K	100	F	66	179	652	59	44	2.85	5.6	-0.9	-0.5	3.3	1.2	21.8	7.6	TOG GRETA T777 8424-ET		TRANS-OVA GENETICS
Daughters of PROGENESIS DANCER-ET	**AJCA: JECAN000110129621 (GT)**			**JH1F**			**NAAB: 200JE1111**													
JX LUCKY HILL WHISKEY {6}-ET	840003204461744	99K	100	F	69	188	1,509	102	67	2.99	2.4	-4.7	-4.5	0.1	1.9	14.0	8.3	JX LUCKY HILL TARHEEL WEMBERLY {5}-ET	81	VIERRA DAIRY FARMS
ROC-BOT DANCE OFF 10637	840003200854607	9K	100	F	67	184	986	87	49	2.94	4.7	-1.6	-1.5	-0.3	1.7	18.0	8.3	ROC-BOT MACKENZIE 8199 {6}	90	SELECT SIRES INC - SIRE D
Daughters of PROGENESIS SKYLER-ET	**AJCA: JECAN000012672209 (GT)**			**JH1F**			**NAAB: 777JE1132**													
ROWLEYS 2680 SKYLER 2392-ET	840003205872420	45K	100	F	69	192	1,187	77	45	2.84	6.3	0.2	1.3	1.7	1.5	17.8	8.6	AJ PILGRIM 2680	83	ROWLEY, STEVE
VIERRA SNOW WHITE-ET	840003200644124	99K	100	F	69	183	983	70	42	2.76	5.9	-1.6	-1.2	1.2	2.0	34.8	8.4	JX KASH-IN DISCO SEAFOAM {6}-ET		VIERRA DAIRY FARMS
Daughters of PROMETEDOR LOOT-ET	**AJCA: JEUSA000067119938 (GT)**			**JH1F**			**NAAB: 777JE1138**													
VIERRA LOOT 30298	840003208180368	9K	100	F	67	181	1,324	77	60	3.03	5.0	-2.6	-3.3	-0.4	1.6	23.5	8.2	SUNSET CANYON MACHETE DAFFY 750-ET	52	CIPPONERI, PETER
PROGENESIS LOOT 95000-ET	840003210942388	9K	100	F	66	179	1,152	68	59	3.03	4.5	-1.2	-0.2	3.3	1.8	16.8	9.0	RACHELLES VICEROY LOUISE		THE SEMEX ALLIANCE
Daughters of RIVER VALLEY CECE CHROME-ET	**AJCA: JE840003012423929 (GT)**			**JH1F**			**NAAB: 7JE5004**													
VALSIGNA CHROME 37121	840003208732276	14K	100	F	72	208	1,408	81	56	2.89	5.9	-0.9	0.0	3.7	1.7	23.3	9.3	VALSIGNA STEVE 31577	73	WICKSTROM DAIRIES L.P.
JX VALSIGNA CHROME 36823 {6}	840003206471647	14K	100	F	71	197	1,348	73	50	2.90	5.2	-0.4	0.0	2.0	1.9	26.0	7.7	JX VALSIGNA VICEROY 31878 {5}	73	WICKSTROM DAIRIES L.P.
JX S-S-I VICTORY 382131 CHRME 56565 {5}	840003151455120	14K	100	F	72	194	1,162	69	52	2.81	5.1	-1.0	-0.8	2.3	2.3	28.6	9.0	JX FARIA BROTHERS STEVENS 382131 {4}-ET		SELECT SIRES INC - SIRE D
PINE-TREE CHROME BULGARIA 1910-ET	067771910	45K	100	F	73	193	858	57	44	2.71	5.6	0.5	0.5	2.1	2.3	28.4	9.0	CINNAMON RIDGE METHOD BULGARIA	83	SEXING TECHNOLOGIES / ACC
JX KASH-IN CHROME 60695 {6}	840003208836219	14K	100	F	73	193	1,082	82	43	2.83	5.7	-0.2	0.4	2.6	2.0	25.6	8.6	JX HEARTLAND JAMMER AURORA {5}-ET	80	RANCHO TERESITA DAIRY
JX FARIA BROTHERS CHROME 493390 {5}-ET	840003205661630	63K	100	F	73	191	1,458	62	56	2.87	5.0	-0.8	-0.7	3.1	2.2	22.7	8.9	JX FARIA BROTHERS PRIAPUS 374356 {4}-ET	69	FARIA DAIRY
AHLEM CHROME SALLY 55240	067955240	14K	100	F	72	190	1,637	68	50	2.84	5.2	-0.6	-0.3	2.0	2.4	25.3	9.3	AHLEM MEMPHIS SALLY A8676	81	AHLEM FARMS PARTNERSHIP
JX AHLEM BROTHERS CHROME 43285 {6}	840003206725515	14K	100	F	71	190	993	63	40	2.81	6.4	1.1	1.0	2.7	1.9	29.3	7.2	JX JCJ SULLY 36325 {5}	83	AHLEM BROTHERS
PRIMUS CHROME CARNIVAL 773-ET	840003132248436	45K	100	F	73	189	1,124	53	39	2.86	6.9	1.3	1.8	3.0	2.5	32.2	9.5	RIVER VALLEY LEMONHEAD CARNIVAL-ET		JERSEYLAND SIRES
WILSONVIEW CHROME MEL {6}	173846139	45K	100	F	72	189	361	59	34	2.78	5.8	1.5	1.5	3.3	2.5	29.5	9.0	JX WILSONVIEW WC MARTHA {5}		WILSONVIEW DAIRY
JX CROSSWIND CHROME 10192 {5}	840003207282117	9K	100	F	71	188	742	75	42	2.77	5.9	-1.2	-1.1	2.4	2.3	21.4	7.4	JX CROSSWIND LEONEL 7426 {4}	80	CROSSWIND JERSEYS
SANDCREEKS CHROME 12014	840003207103827	14K	100	F	72	188	993	52	39	2.77	5.8	1.6	2.5	3.2	1.8	24.8	8.4	SANDCREEKS D LARS CONNECTICUT-ET		SAND CREEK DAIRY LLC
KASH-IN CHROME 60030 {4}	840003208835554	9K	100	F	71	187	1,139	66	44	2.76	5.7	-0.4	-0.3	3.5	2.0	27.9	8.9	JX KASH-IN PFLEX 50337 {3}	85	RANCHO TERESITA DAIRY
VALSIGNA CHROME 36621	840003206471445	14K	100	F	73	187	817	81	43	2.86	4.2	-1.0	-0.4	2.2	2.3	30.6	10.1	VALSIGNA STEVE 31754	77	WICKSTROM DAIRIES L.P.
ROG-AL CHROME SHELBY	173738153	9K	100	F	71	187	1,103	62	40	2.74	6.0	0.4	0.6	2.6	2.5	26.7	9.3	ROG-AL PHAROAH SHINE	85	HOGAN, DAVID L
KASH-IN CHROME 60205	840003208835729	9K	100	F	71	186	1,008	59	44	2.83	5.3	1.5	2.1	3.7	2.1	21.0	8.9	JX KASH-IN BALTAZAR 52419 {6}-ET	83	RANCHO TERESITA DAIRY
AHLEM CHROME MELODY 55781	067955781	14K	100	F	72	186	719	73	37	2.79	5.8	0.2	-0.6	0.9	2.6	32.5	8.8	AHLEM MIRROR MELODY 49680	90	AHLEM FARMS PARTNERSHIP
JER-Z-BOYZ CHROME STORM 69032	173713770	9K	100	F	71	185	1,163	76	50	2.90	4.3	-2.1	-1.9	1.4	2.9	29.3	9.0	JX JER-Z-BOYZ MACKENZIE STORM 53694 {6}	83	JER-Z-BOYZ
JX FARIA BROTHERS CHROME 493374 {4}-ET	840003205661614	63K	100	C	74	185	1,312	62	47	2.84	6.2	-0.8	-0.9	1.7	2.8	34.0	8.3	JX FARIA BROTHERS CRIS PALOMO {3}-P-ET	84	FARIA BROTHERS DAIRIES
JX FARIA BROTHERS CHROME 603514 {4}-ET	840003208441367	63K	100	F	74	185	1,191	84	45	2.90	4.4	-0.8	-0.9	1.1	2.2	26.9	7.7	JX FARIA BROTHERS MAGNUM 256267 {3}	88	FARIA BROTHERS DAIRIES
TAYLOR BROTHERS CHROME 8890-ET	840003207267111	14K	100	F	72	184	1,563	70	54	2.83	4.1	-1.8	-1.1	1.8	2.0	20.7	8.9	JX TAYLOR BROTHERS GOT MAID 8028 {6}		TAYLOR BROTHERS
PINE-TREE 1598 CHROME 2100	075812100	45K	100	F	72	184	1,351	45	41	2.75	7.1	1.6	2.2	3.0	1.9	28.2	8.4	PINE-TREE LISTOWEL DELLA 1598-P-ET		STEINER, MATTHEW
JX FARIA BROTHERS CHROME 493897 {5}-ET	840003205662137	63K	100	F	72	183	1,155	68	49	2.86	4.4	-0.2	0.2	2.7	1.8	24.1	8.1	JX FARIA BROTHERS USAIN BOLT 385868 {4}-ET		FARIA DAIRY
PINE-TREE 1556 CHROME 2016 {6}-ET	075812016	45K	100	F	72	183	1,064	51	48	2.80	5.2	1.1	0.9	3.5	2.1	19.5	8.4	JX PINE-TREE WORLD CUP DELLIA {5}-ET		STEINER, MATTHEW
VALSIGNA CHROME 37056	840003208732211	14K	100	F	73	183	708	73	41	2.86	4.6	-0.3	0.5	2.9	1.9	24.9	8.9	VALSIGNA TRAJECTORY 29876 {6}	73	WICKSTROM DAIRIES L.P.
TWN BROOK CHROME KARLI	840003143638927	9K	100	F	70	183	923	51	40	2.69	6.3	-0.1	1.1	2.6	2.3	26.8	8.5	TWN BROOK CHEKELO KIM	83	FISHTRAP DAIRY LLC
PINE-TREE 1702 CHROME 2145-ET	075812145	45K	100	F	72	183	58	55	25	2.70	5.0	1.3	1.2	2.6	2.7	40.2	8.5	PINE-TREE DISCO BITTY 1702		STEINER, MATTHEW
PINE-TREE 1556 CHROME 2073 {6}-ET	075812073	45K	100	F	72	182	1,280	60	51	2.84	5.2	-0.3	0.2	2.6	1.9	13.7	8.8	JX PINE-TREE WORLD CUP DELLIA {5}-ET		STEINER, MATTHEW
AHLEM CHROME SUZET 55014	067955014	14K	100	F	72	182	1,137	60	48	2.83	4.5	-0.9	-0.5	2.3	2.2	26.8	9.0	JX AHLEM BALTAZAR SUZET 50928 {6}	75	AHLEM FARMS PARTNERSHIP

Name	Reg #	GT	BBR	JH1	Rel	GJPI	Milk	Fat	Prot	SCS	PL	DPR	CCR	HCR	PTAT	JUI	GFI	Dam	Dam Score	Owner
							GPTA													
JX SEXING CHROME 86623 {6}-ET	840003146619685	29K	100	F	72	182	1,074	70	41	2.86	5.5	0.1	0.1	1.7	2.2	20.9	9.3	JX DUPAT CRAZE 18104 {5}-ET		SEXING TECHNOLOGIES / ACC
KASH-IN CHROME 60558	840003208836082	14K	100	F	72	182	970	58	41	2.87	5.4	-0.4	0.2	3.1	2.4	37.2	8.9	JX KASH-IN MONEYBAG 53827 {6}	80	RANCHO TERESITA DAIRY
AHLEM CHROME BLOOMER 16906	075916906	14K	100	F	72	181	1,725	59	56	2.81	4.1	-1.4	-1.0	1.8	2.5	28.4	8.6	JX AHLEM BALTAZAR BLOOMER 13632 {6}	80	AHLEM FARMS JERSEYS
FARIA BROTHERS CHROME 603396-ET	840003208441249	63K	100	F	73	181	1,445	58	49	2.74	6.5	-1.5	-1.5	1.0	1.9	25.0	10.0	AVI-LANCHE DISCO LETA 18581-ET		FARIA BROTHERS DAIRIES
JER-Z-BOYZ CHROME MARLA 69943-P	173797190	9K	100	F	71	181	979	56	41	2.94	6.3	-0.3	0.3	2.6	2.5	37.1	8.8	JX JER-Z-BOYZ RADICAL MARLA 59956 {6}-P	79	JER-Z-BOYZ
JX AHLEM BROTHERS CHROME 42963 {6}	840003202983194	14K	100	F	72	181	1,028	62	40	2.68	5.0	0.6	1.2	3.0	1.6	23.5	9.1	JX AHLEM BROTHERS CHEKELO 38395 {5}	68	AHLEM BROTHERS
PRIMUS CHROME 20781 CAROLINE-ET	840003203813084	45K	100	F	72	181	1,149	43	37	2.80	7.5	1.3	1.9	3.3	2.5	34.1	9.8	PRIMUS DISCO CAROLINE 421-ET		JERSEYLAND SIRES
JX FARIA BROTHERS CHROME 603590 {5}-ET	840003208441443	63K	100	C	72	180	1,483	83	55	2.87	4.7	-2.9	-2.7	1.2	1.8	17.9	8.3	JX FARIA BROTHERS STEVENS 382161 {4}-ET	86	FARIA DAIRY
CDF CHROME 25499-ET	840003207030289	14K	100	F	72	180	1,337	63	49	2.91	4.3	-0.2	0.6	2.1	2.2	30.4	9.3	CDF KWYNN 82674	87	C & S LIVESTOCK
JX TAYLOR BROTHERS CHROME 8891 {5}-ET	840003207267112	14K	100	F	71	180	1,208	66	48	2.85	4.9	-1.5	-0.8	1.6	2.5	25.1	8.1	JX TAYLOR BROTHERS CAMPEONE 7722 {4}	83	TAYLOR BROTHERS
KASH-IN CHROME 59927	840003125901428	9K	100	F	71	180	1,285	58	46	2.85	6.1	-1.2	-0.7	2.0	2.5	28.2	9.0	KASH-IN LISTOWEL 52946 {6}	79	RANCHO TERESITA DAIRY
PRIMUS CHROME 20269 VCARNIVAL-ET	840003203812572	45K	100	F	72	180	834	61	42	2.79	6.2	-2.1	-2.2	0.7	2.8	40.6	9.3	PRIMUS VALERGO LMNHD 306-P-ET		JERSEYLAND SIRES
VALSIGNA CHROME 37000	840003206471824	14K	100	F	73	180	1,082	53	40	2.86	6.4	0.0	0.8	3.1	2.1	28.3	8.8	JX VALSIGNA CHEKELO 29632 {6}	80	WICKSTROM DAIRIES L.P.
JO-KIRCH CHROME CHIRP CHIRP	173576928	9K	100	F	71	180	920	67	37	2.82	4.6	-0.8	-0.5	2.8	2.2	30.4	9.3	ALL LYNNS DAYBREAK CHARLOTTE	83	KIRCHDOERFER, CLAYTON
JX AHLEM CHROME CORAL 55046 {6}	067955046	14K	100	F	72	180	765	68	35	2.81	5.9	0.7	0.6	2.0	2.2	26.1	9.0	JX AHLEM CRUISER CORAL 50785 {5}	76	AHLEM FARMS PARTNERSHIP
VALSIGNA CHROME 36943	840003206471767	14K	100	C	73	179	1,404	75	50	2.97	5.0	-1.6	-1.2	2.7	2.1	23.6	9.8	VALSIGNA STEVE 29938	84	WICKSTROM DAIRIES L.P.
JX FARIA BROTHERS CHROME 605736 {5}-P-ET	840003208443589	63K	100	F	72	179	1,315	68	49	2.76	5.0	-1.6	-1.7	0.8	2.1	20.9	8.8	JX FARIA BROTHERS LISTOWEL 320094 {4}-PP-		FARIA BROTHERS DAIRIES
PINE-TREE CHROME NORWAY OF CR	173769771	9K	100	F	71	179	828	77	46	2.81	3.9	-1.2	-1.0	1.6	1.8	18.3	8.9	CINNAMON RIDGE METHOD BULGARIA	83	MAXWELL, AMY
KASH-IN CHROME 59992-ET	840003125901493	9K	100	F	72	179	1,060	53	42	2.74	6.3	1.0	1.0	2.5	2.1	22.6	8.9	KASH-IN DAZZLER 42833-ET	93	RANCHO TERESITA DAIRY
PINE-TREE 1702 CHROME 2141-ET	075812141	45K	100	F	72	179	431	54	28	2.68	6.5	1.5	1.8	3.1	2.4	28.2	8.3	PINE-TREE DISCO BITTY 1702		STEINER, MATTHEW
Daughters of RIVER VALLEY CHARLEY CHANGE UP-ET AJCA: JE840003126479215 (GT) JH1C NAAB: 200JE10010																				
PROGENESIS CHANGUP SAVANNAH-ET	111585428	99K	100	F	70	190	1,318	91	57	2.96	4.3	-2.7	-2.0	2.5	1.9	16.7	8.2	PROGENESIS NXL SYLVIE-ET		THE SEMEX ALLIANCE
FOUR J CHANGE UP 13721 {6}	840003150875199	9K	100	C	69	182	760	68	44	2.92	5.3	-0.2	0.0	2.0	1.9	15.8	8.4	FOUR J GAMEDAY 19536 {5}	84	SELECT SIRES INC - SIRE D
LUCKY HILL CHANGE UP WILL BE	840003201174521	45K	100	C	70	182	627	61	35	2.96	5.9	0.4	0.5	3.1	2.3	34.3	7.8	JX LUCKY HILL WANNABE {6}-ET	81	LUCKY HILL FARM
Daughters of RIVER VALLEY CHARLEY CHEDDAR-ET AJCA: JE840003133234557 (GT) JH1F NAAB: 7JE5069																				
KASH-IN CHEDDAR 60375-ET	840003208835899	9K	100	F	67	184	1,517	82	62	3.05	3.7	-1.9	-1.6	1.6	1.8	14.0	8.1	JX KASH-IN GOT MAID 53324 {6}-ET	79	RANCHO TERESITA DAIRY
PRIMUS CHEDDAR 21090 {6}-ET	840003204567714	14K	100	F	68	184	986	76	49	2.94	4.5	-0.7	0.4	2.3	1.5	16.9	8.9	CROSSWIND LEMONHEAD REGAN 7780 {5}		JERSEYLAND SIRES
KASH-IN CHEDDAR 60394-ET	840003208835918	14K	100	F	68	183	1,353	75	56	2.98	4.5	-1.4	-1.5	1.5	1.6	15.5	8.7	JX KASH-IN CRAZE 53753 {6}-ET		RANCHO TERESITA DAIRY
KASH-IN CHEDDAR 60499-ET	840003208836023	14K	100	F	68	182	1,718	66	59	2.97	5.5	-1.8	-1.8	1.7	1.7	15.8	8.5	JX KASH-IN CRAZE 53753 {6}-ET		RANCHO TERESITA DAIRY
Daughters of RIVER VALLEY CIRCUS CRAZE-ET AJCA: JEUSA000075341001 (GT) JH1F NAAB: 777JE10001																				
RIVER VALLEY CRAZE MACNCHEZ 7061-ET	067847061	45K	100	F	70	206	956	80	48	2.94	5.9	-1.0	-0.7	1.6	2.4	30.2	8.6	RIVER VALLEY LSTWL MACNCHEZ 5055-ET	88	RIVER VALLEY FARM
JX VICTORY CRAZE BEV 55611 {5}	840003203866838	14K	100	F	70	204	1,201	62	48	2.81	7.1	0.5	1.4	1.9	1.7	25.7	8.2	JX VICTORY VICEROY BEVERLY 49592 {4}	82	VICTORY FARMS LLC
JER-Z-BOYZ CRAZE 69774	173769267	9K	100	C	68	196	1,133	78	50	2.90	5.8	-0.2	-0.2	2.6	1.8	19.3	8.3	JX JER-Z-BOYZ GOT MAID 60360 {6}	80	JER-Z-BOYZ
JX MM CRAZE 7301 {4}	840003205867077	45K	100	F	69	192	887	72	44	2.89	6.5	-0.1	-0.6	2.0	1.7	21.9	7.1	JX MM TYRION 1366 {3}	84	MISTY MEADOW DAIRY
VICTORY CRAZE AYAKO 55504 {6}	840003203866336	14K	100	F	70	192	1,167	62	43	2.98	7.0	1.6	2.1	3.6	1.7	28.7	8.6	VICTORY VICEROY AYAKO 49427 {5}	80	VICTORY FARMS LLC
JX VICTORY CRAZE DONNA 55062 {5}	840003203866133	14K	100	F	69	192	890	68	43	2.81	6.5	0.5	0.7	1.7	1.4	16.8	7.6	JX VICTORY NXLEVEL 49183 {4}	82	VICTORY FARMS LLC
JX MM CRAZE 6842 {4}	840003203209792	45K	100	F	70	192	927	73	39	2.82	6.3	0.9	1.4	2.3	1.8	19.4	7.9	JX MM NATE DOGG 1116 {3}	84	MISTY MEADOW DAIRY
KASH-IN CRAZE 58637-ET	840003204989589	9K	100	F	68	189	1,341	59	54	2.84	5.2	0.0	1.0	2.6	1.3	11.5	7.6	JX KASH-IN BALTAZAR 52419 {6}-ET	83	RANCHO TERESITA DAIRY
FOREST GLEN CRAZE CANDI	067784393	45K	100	C	71	189	739	72	47	2.97	6.0	-1.3	-0.5	1.5	2.2	25.1	8.5	FOREST GLEN MACKENZIE CANDI	82	SEXING TECHNOLOGIES / ACC
AHLEM CRAZE ALLURE 8163	067848163	14K	100	F	71	189	900	58	45	2.87	6.7	0.7	1.2	1.4	1.6	18.3	9.1	AHLEM CRITIC ALLURE 47392	81	AHLEM FARMS PARTNERSHIP
AHLEM CRAZE BIANCA 55447	067955447	14K	100	F	70	188	1,402	63	53	3.00	5.5	0.0	0.6	3.4	1.8	21.7	8.4	LEGENDAIRY DAYBREAK BIANCA-ET	83	AHLEM FARMS PARTNERSHIP
PROGENESIS CRAZE CORDE {6}	840003206179333	99K	100	F	71	188	976	77	45	2.77	6.0	-1.8	-2.3	1.1	1.8	24.7	8.3	JX PROGENESIS GRACE TOO {5}-ET	73	VIERRA DAIRY FARMS
DUTCH HOLLOW CRAZE MIRANDA	840003200836007	14K	100	F	70	187	980	59	41	2.82	6.3	0.7	0.9	2.8	2.1	23.2	9.3	DUTCH HOLLOW COMANCHE MIRA-ET	83	CHITTENDEN, PAUL C
KASH-IN CRAZE 58556-ET	840003204989508	9K	100	F	69	187	885	64	41	2.90	6.2	0.7	1.3	3.1	1.7	16.8	9.0	JX KASH-IN BALTAZAR 52419 {6}-ET	83	RANCHO TERESITA DAIRY
OUTBACK CRAZE JOLIE	840003200656133	45K	100	F	71	186	487	65	31	2.84	6.2	1.1	0.7	1.6	2.4	32.6	9.6	RIVER VALLEY 1701 CHROME JOSIE-ET	85	SELECT SIRES INC - SIRE D
JX SEXING CRAZE 86163 {5}-ET	840003146619225	63K	100	F	70	185	1,446	68	49	2.92	6.4	-0.3	-0.4	1.3	2.1	18.0	9.2	JX SEXING 82273 {4}		SEXING TECHNOLOGIES / ACC
JX ROWLEYS 1960 CRAZE 2403 {5}	840003205872431	45K	100	F	69	184	1,230	82	53	2.94	4.8	-1.7	-1.5	0.8	1.8	16.4	7.8	JX ROWLEYS 1574 MESSI 1960 {4}		ROWLEY, STEVE
JER-Z-BOYZ CRAZE 68378-ET	173618516	45K	100	F	71	184	411	76	35	2.81	5.3	-0.1	0.5	2.2	1.7	18.7	9.0	JER-Z-BOYZ MACKENZIE 57164	82	JER-Z-BOYZ
JX MM CRAZE 9150 {6}	840003209966036	9K	100	F	69	183	980	61	42	2.84	6.7	-1.3	-0.6	2.4	2.1	30.1	8.5	JX MM HARRIS 3031 {5}	76	MISTY MEADOW DAIRY

Name	Reg #	GT	BBR	JH1	Rel	GJPI	Milk	Fat	Prot	SCS	PL	DPR	CCR	HCR	PTAT	JUI	GFI	Dam	Dam Score	Owner
							GPTA													
JX KASH-IN CRAZE 53753 {6}-ET	840003146829917	9K	100	F	69	182	1,427	53	53	2.79	6.4	-1.4	-1.5	1.0	1.7	24.6	8.6	JX KASH-IN HARRIS 48481 {5}-ET	80	RANCHO TERESITA DAIRY
JX KASH-IN CRAZE 53767 {6}-ET	840003146829931	9K	100	F	69	182	1,125	63	47	2.84	6.0	-0.4	0.6	2.4	1.6	16.7	8.1	JX KASH-IN HARRIS 48316 {5}-ET	82	RANCHO TERESITA DAIRY
DUPAT CRAZE 20740-ET	840003204567364	14K	100	F	71	182	1,020	65	42	2.90	6.1	-1.4	-1.0	1.1	2.0	27.3	9.0	DUPAT FEARLESS 15549-ET	90	WICKSTROM JERSEY FARMS IN
KASH-IN CRAZE 56055-P	840003200361859	9K	100	F	69	182	1,040	53	32	2.77	7.4	2.4	2.5	2.7	1.3	23.0	8.8	KASH-IN DILLAN 50544-P	82	SELECT SIRES, INC & KASH-
KASH-IN CRAZE 59013-ET	840003125900514	9K	100	F	68	181	917	54	40	2.77	6.3	0.3	1.4	2.6	1.9	23.5	8.0	JX KASH-IN BALTAZAR 52419 {6}-ET	83	RANCHO TERESITA DAIRY
KASH-IN CRAZE 59074-ET	840003125900575	9K	100	F	69	181	902	44	38	2.77	6.4	0.5	0.5	2.7	2.3	29.5	9.7	JX KASH-IN BALTAZAR 52419 {6}-ET	83	RANCHO TERESITA DAIRY
DUPAT CRAZE 21018-ET	840003204567642	14K	100	F	70	180	1,462	63	52	2.93	5.4	-0.9	0.5	1.8	1.8	18.4	9.0	JX DUPAT BALTAZAR 17139 {6}-P-ET		WICKSTROM JERSEY FARMS IN
VICTORY CRAZE ANNIKA 51887	173436921	14K	100	F	70	180	698	71	40	2.93	5.5	-0.5	-0.8	1.5	1.8	20.1	8.7	RVVF MACKENZIE 44800	86	VICTORY FARMS LLC
KASH-IN CRAZE 58351-ET	840003204989303	9K	100	F	69	180	578	60	36	2.77	5.3	1.0	1.5	2.7	1.5	19.7	8.6	JX KASH-IN BALTAZAR 52419 {6}-ET	83	RANCHO TERESITA DAIRY
DUPAT CRAZE 20945-ET	840003204567569	14K	100	F	70	179	992	49	49	2.79	5.9	-0.8	-0.5	0.6	1.4	23.4	8.5	DUPAT ISAAC 15608	78	WICKSTROM JERSEY FARMS IN
Daughters of RIVER VALLEY SAL STRIKER-ET AJCA: JE840003013097975 (GT) JH1F NAAB: 7JE5020																				
FOOTHILL STRIKER 30378 {6}	840003202981609	14K	100	F	73	194	1,112	86	53	2.96	5.2	-1.5	-1.1	2.8	2.2	25.0	10.3	FOOTHILL STEVE 26413 {5}		AHLEM FOOTHILL FARMS
Daughters of SHAN-MAR LEMONHEAD KINGSTON-ET AJCA: JEUSA000067460159 (GT) JH1F NAAB: 14JE760																				
SAND CREEK KINGSTON 12346 {6}-ET	840003207104159	14K	100	F	68	179	808	66	43	2.98	5.0	0.1	0.2	1.9	2.0	28.2	7.9	JX SANDCREEKS D WORLDCUP DC {5}-ET	81	SAND CREEK DAIRY LLC
Daughters of SUNSET CANYON DAKARAI AJCA: JEUSA000118866150 (GT) JH1F NAAB: 7JE1727																				
JX REDROW S-S-I 18512 DAKARAI 54303 {5}-ET	173591954	14K	100	F	69	181	381	76	35	2.72	5.4	-0.8	-0.6	2.1	1.4	18.1	5.6	JX AVI-LANCHE PELE DEDE 18512 {4}-ET	79	SELECT SIRES INC - SIRE D
Daughters of TOG ALTABLITZ BASALT-ET AJCA: JE840003140986662 (GT) JH1F NAAB: 7JE1652																				
TOG SHUA 37370-ET	840003203346678	9K	100	F	67	187	878	58	41	2.77	7.6	0.7	2.1	4.1	1.4	15.1	9.3	TOG CARRIE T002 8167-ET		TRANS-OVA GENETICS
Daughters of TOG LISTOWEL IROQUOIS-P-ET AJCA: JE840003143160018 (GT) JH1F NAAB: 14JE1675																				
TOG MATTHIOLA 37881-ET	840003203347189	9K	100	F	68	197	812	71	50	2.77	6.1	-0.9	0.3	1.1	1.4	13.5	9.0	TOG AMARYLLIS T732 8379-ET		TRANS-OVA GENETICS
TOG KILMEAGE 37983-ET	840003203347291	14K	100	F	68	187	1,358	65	53	2.78	6.6	-0.7	0.1	3.0	1.0	3.2	8.9	TOG URSANNE 8529-ETN		TRANS-OVA GENETICS
Daughters of TOG LISTOWEL OBSIDIAN-P-ET AJCA: JE840003140986512 (GT) JH1F NAAB: 7JE1651																				
TOG FRANCES 37546-ET	840003203346854	9K	100	F	66	184	656	63	47	2.84	5.3	0.5	1.6	3.3	0.5	5.5	6.2	TOG BREANNA R257 7648-ET		TRANS-OVA GENETICS
Daughters of TOG MACHETE CHALK-ET AJCA: JE840003143160103 (GT) JH1F NAAB: 7JE1672																				
TOG AZUBAH 37484-ET	840003203346792	9K	100	F	67	186	532	72	40	2.78	5.9	-0.4	-0.3	2.2	0.7	14.3	7.6	TOG SHANNA R229 7624-ET		TRANS-OVA GENETICS
TOG EDITH 37498-ET	840003203346806	9K	100	F	66	185	1,332	49	51	2.74	6.2	-0.4	0.0	2.7	1.4	18.6	7.6	TOG BEASTIE 35277-ET		TRANS-OVA GENETICS
TOG BERNADETTE 37468-ET	840003203346776	9K	100	F	67	184	909	75	43	2.86	6.3	-0.6	-0.2	3.2	1.3	15.6	8.0	TOG MARTINA T088 8200-ET		TRANS-OVA GENETICS

Herd Register or Generation Count 4-6 and BBR 100: Top 100 Polled Females by Genomic JPI™ December 2019

This list ranks by GJPI, the top 100 polled females recorded with Herd Register status or that are Generation Count 4 to 6 with a BBR of 100. To be included, they must have their own genotype; chip density is listed in the GT column. Cows must have calved within the past 27 months and not have a termination code associated with the current lactation. Heifers must be no older than three years of age on December 1, 2019 and not have a GPTA based on lactation information.

										GPTA															TYPE					
	GJPI	Name	Reg #	GT	BBR	JH1	CCN	Rec	Rel	Milk	%F	Fat	%P	Prot	CM$	NM$	FM$	GM$	SCS	PL	DPR	CCR	HCR	Rec	FS	PTAT	JUI	GFI	Owner
1	188	JX KASH-IN GOT MAID 54590 {6}-P-ET	840003148076003	9K	100	F		0	76	1,279	0.06	74	0.05	56	616	581	510	475	2.70	3.5	-1.7	-1.5	0.9	0		1.6	15.2	7.6	RANCHO TERESITA DAIRY
2	187	AHLEM LISTOWEL DREAM 53757-P	067853757	9K	100	F		0	74	1,435	-0.01	65	0.02	55	627	604	558	522	2.86	5.8	-0.2	1.1	3.1	0		1.2	4.4	8.4	AHLEM FARMS PARTNERSHIP
3	186	KASH-IN WESTPORT 60762 {6}-P-ET	840003208836286	14K	100	F		0	71	517	0.18	61	0.10	38	627	584	495	487	2.70	6.0	-0.7	-1.3	2.0	0		2.2	25.2	7.5	RANCHO TERESITA DAIRY
4	185	JX AHLEM RUTHLESS PRINCESS 16822 {6}-P	075916822	14K	100	F		0	74	1,134	0.08	71	0.05	52	620	588	520	474	2.86	3.9	-2.1	-1.2	0.9	0		2.2	34.4	8.1	AHLEM FARMS JERSEYS
5	184	JX KASH-IN GOT MAID 52858 {6}-P-ET	840003144015219	9K	100	F		0	74	1,115	0.08	70	0.05	50	623	591	524	472	2.73	4.9	-1.9	-1.1	2.1	0		1.8	23.4	6.4	RANCHO TERESITA DAIRY
6	184	WETUMPKA VICEROY JAVA-P	067359348	45K	100	F		0	75	928	0.15	76	0.07	48	656	624	554	586	3.03	5.2	1.6	2.2	2.4	0		1.6	17.4	7.4	STEINER, MATTHEW
7	183	JX FOREST GLEN GOT MAID SOLAR {6}-P	067805964	45K	100	F		0	75	1,122	0.08	71	0.07	54	619	582	504	476	2.80	4.6	-1.4	-0.6	1.4	0		1.6	15.4	7.4	FOREST GLEN JERSEYS
8	182	JX DUTCH HOLLOW GOT MAID WYNN {6}-P	840003144080163	45K	100	F	6954	0	76	1,241	0.01	62	0.03	51	613	585	529	473	2.75	5.3	-1.5	-1.0	2.4	0		1.9	23.9	8.3	DUTCH HOLLOW FARM
9	182	FOREST GLEN LISTOWEL HALLEY-P	067784920	45K	100	F		0	76	974	0.10	67	0.03	41	611	587	537	496	2.75	5.8	-0.7	0.4	3.2	0		1.2	15.2	8.4	BANSEN STANLEY K & DORA H
10	182	KASH-IN CRAZE 56055-P	840003200361859	9K	100	F		0	73	1,040	0.02	53	-0.03	32	607	600	590	563	2.77	7.4	2.4	2.5	2.7	0		1.3	23.0	8.8	SELECT SIRES, INC & KASH-
11	181	JER-Z-BOYZ CHROME MARLA 69943-P	173797190	9K	100	F		0	74	979	0.05	56	0.03	41	584	564	521	483	2.94	6.3	-0.3	0.3	2.6	0		2.5	37.1	8.8	JER-Z-BOYZ
12	180	JX DUPAT BANCROFT 17560 {5}-P	840003142712940	9K	100	F	17560	1	79	1,458	-0.07	54	0.02	57	589	564	513	486	2.86	4.6	-0.4	-0.1	2.9	1	81	1.7	13.4	9.4	WICKSTROM JERSEY FARMS IN
13	180	CAL-MART LISTOWEL GIZLA 9727-P-ET	067369727	45K	100	F		0	77	1,295	0.01	64	0.04	56	605	572	504	425	2.77	4.7	-2.9	-2.2	1.2	0		1.2	12.4	9.0	MARTIN DAIRY LLC
14	180	JX FARIA BROTHERS MR CHAVEZ 606829 {5}-P-ET	840003208444682	63K	100	F		0	72	1,056	0.10	71	0.08	54	617	579	498	470	2.92	4.1	-1.4	-2.3	2.3	0		1.4	18.2	6.2	FARIA DAIRY
15	179	JX KASH-IN GOT MAID 54725 {6}-P-ET	840003148076138	9K	100	F		0	76	980	0.15	77	0.11	57	618	570	468	454	2.85	3.0	-2.2	-1.7	0.9	0		1.5	17.7	7.1	RANCHO TERESITA DAIRY
16	179	AHLEM LISTOWEL TIFFANY 53409-P-ET	067853409	14K	100	F		0	76	1,260	0.02	64	0.03	51	610	585	532	461	2.81	5.2	-2.0	-0.9	1.9	0		1.5	11.3	8.8	AHLEM FARMS PARTNERSHIP
17	179	JX FARIA BROTHERS CHROME 605736 {5}-P-ET	840003208443589	63K	100	F		0	76	1,315	0.03	68	0.01	49	580	559	518	447	2.76	5.0	-1.6	-1.7	0.8	0		2.1	20.9	8.8	FARIA BROTHERS DAIRIES
18	179	JX ABS 4443 ALOHA {4}-P-ET	840003146074443	45K	100	F		0	72	1,155	0.12	81	0.03	47	635	612	565	491	2.89	4.8	-1.4	-2.0	2.3	0		1.6	13.9	6.2	ABS GLOBAL INC
19	179	JX HILMAR KLAY DOLLYPARTON {4}-P	840003203810453	14K	100	F		0	72	1,155	-0.03	48	0.01	43	586	570	537	493	2.89	7.0	0.4	0.5	1.9	0		1.5	25.2	7.4	AHLEM, CHARLES
20	178	JER-Z-BOYZ LISTOWEL MAE 60685-P	173167814	45K	100	F	60685	1	79	1,439	0.05	80	0.01	54	624	604	561	483	2.87	4.7	-1.8	-1.7	-0.6	1	83	1.4	15.2	7.5	JER-Z-BOYZ
21	178	JX DG BAR KOBE 22793 {4}-P-ET	840003204966662	9K	100	F		0	72	1,085	0.08	69	0.06	51	610	575	503	417	2.76	4.5	-3.2	-3.2	0.4	0		1.5	16.8	8.3	DE GROOT DAIRY FARMS
22	178	KASH-IN WESTPORT 60611 {6}-P-ET	840003208836135	14K	100	F		0	71	398	0.24	68	0.11	37	617	571	473	466	2.70	5.3	-1.3	-0.6	3.1	0		1.5	19.9	7.9	RANCHO TERESITA DAIRY
23	177	JX KASH-IN GOT MAID 54667 {6}-P-ET	840003148076080	9K	100	F		0	76	1,308	0.11	85	0.07	62	613	572	486	433	2.81	2.8	-3.2	-2.5	1.7	0		1.2	5.5	8.3	RANCHO TERESITA DAIRY
24	177	JX AHLEM AVON KLAY SUE 54414 {4}-P	067954414	14K	100	C		0	72	1,220	0.03	65	0.04	52	597	572	517	488	2.98	4.4	-0.4	-0.2	1.1	0		1.2	14.6	7.8	AHLEM FARMS PARTNERSHIP
25	177	AHLEM VIABULL AMBER 54992-P	067954992	14K	100	F		0	75	1,367	-0.03	58	0.01	51	595	577	539	497	2.90	6.0	0.2	0.4	1.5	0		1.7	17.6	9.0	AHLEM FARMS PARTNERSHIP
26	177	AHLEM KIAWA ELECTRA 16794-P-ET	075916794	14K	100	F		0	72	1,035	-0.08	33	0.02	42	540	518	473	469	2.81	6.3	1.1	1.6	3.3	0		2.1	33.1	8.1	HERRERA, CAMILLE
27	176	JX AHLEM TRADITION LADY 52210 {6}-P	067952210	9K	100	F		0	73	1,023	0.06	61	0.08	54	603	564	479	445	2.92	4.9	-1.8	-0.7	0.4	0		1.5	17.4	7.9	AHLEM FARMS PARTNERSHIP
28	176	JX DUPAT STEPH 19203 {4}-P-ET	840003150983718	45K	100	F		0	73	1,509	-0.13	45	-0.01	53	559	542	509	485	2.81	5.5	0.9	1.5	1.0	0		1.0	15.0	7.3	WICKSTROM JERSEY FARMS IN
29	175	JX FARIA BROTHERS STEPH NYC {4}-P-ET	840003149329505	29K	100	F		0	71	1,315	0.00	63	0.04	56	587	558	497	461	2.91	3.9	-1.1	-1.3	1.6	0		1.4	19.6	5.1	FARIA BROTHERS DAIRIES
30	175	JX FARIA BROTHERS KOBE 606787 {4}-P-ET	840003208444640	63K	100	F		0	71	1,396	0.06	80	0.02	54	620	598	553	483	2.91	4.2	-1.4	-1.3	1.0	0		1.3	8.5	6.5	FARIA BROTHERS DAIRIES
31	175	DUPAT COMPLETELY 20674-P-ET	840003204567298	14K	100	F		0	73	1,383	0.01	68	0.02	53	594	575	536	486	3.03	4.4	-0.9	0.1	1.1	0		1.3	15.2	7.7	WICKSTROM JERSEY FARMS IN
32	174	JX FOREST GLEN GOT MAID ANDORA {5}-P	067805648	45K	100	F		0	75	1,632	-0.05	67	-0.01	57	591	575	542	490	2.87	4.3	-0.7	0.3	2.1	0		1.2	5.2	8.5	FOREST GLEN JERSEYS
33	173	JX FOREST GLEN LISTOWEL SIS {6}-P	067784160	45K	100	F		0	76	1,212	0.09	77	0.07	58	597	558	476	421	2.81	3.5	-3.2	-2.4	1.5	0		1.3	7.7	8.5	FOREST GLEN JERSEYS
34	173	JER-Z-BOYZ LISTOWEL 59749-P	173126477	45K	100	F	59749	1	79	1,190	0.05	68	0.02	46	595	575	534	467	2.84	4.9	-1.4	-0.5	0.2	1	82	1.4	16.4	6.2	JER-Z-BOYZ
35	172	JX SUNSET CANYON GM DAFFY 3041 {6}-P-ET	173126749	45K	100	F		0	77	1,207	0.04	65	0.03	49	569	542	488	443	2.70	4.2	-1.4	-1.4	0.3	0		1.4	15.3	8.1	SILVA, ERIC LEONARD
36	172	JX FOUR J AVON KLAY 15581 {4}-P	840003204183164	9K	100	F		0	71	685	0.16	65	0.11	48	613	570	475	471	3.06	4.6	-0.9	-1.1	0.3	0		2.1	30.0	7.7	FOUR J JERSEYS

Herd Register or Generation Count 4-6 and BBR 100: Top 100 Polled Females by Genomic JPI™ December 2019

	GJPI	Name	Reg #	GT	BBR	JH1	CCN	Rec	Rel	GPTA Milk	%F	Fat	%P	Prot	CM$	NM$	FM$	GM$	SCS	PL	DPR	CCR	HCR	TYPE Rec	FS	PTAT	JUI	GFI	Owner
37	172	WETUMPKA CHROME NELL-P	067359351	45K	100	F		0	76	590	0.14	57	0.03	28	544	522	479	502	2.78	5.9	1.7	1.6	1.7	0		1.9	30.7	8.0	CARLSON, CHERYL A
38	171	JX DUPAT SILAS 18608 {6}-P-ET	840003149435187	14K	100	F		0	74	1,014	0.04	57	0.06	49	567	531	456	484	2.71	5.1	0.6	1.8	2.9	0		0.8	3.5	7.8	WICKSTROM JERSEY FARMS IN
39	171	JX VALSIGNA KLAY 36218 {4}-P	840003205400404	14K	100	F		0	72	1,142	0.12	79	0.03	48	622	600	553	505	3.03	5.1	-0.6	-0.4	1.8	0		1.0	15.4	8.7	WICKSTROM DAIRIES L.P.
40	171	KASH-IN JIGGY 60541-P-ET	840003208836065	14K	100	F		0	72	1,053	-0.02	46	0.02	42	554	529	481	426	2.64	6.3	-1.4	-0.5	3.0	0		1.8	22.3	8.9	RANCHO TERESITA DAIRY
41	170	JX KASH-IN GOT MAID 53390 {6}-P-ET	840003145401818	9K	100	F		0	74	1,528	-0.07	58	0.01	58	564	540	491	426	2.80	4.4	-1.9	-1.8	2.3	0		1.4	12.8	6.1	RANCHO TERESITA DAIRY
42	170	JX FARIA BROTHERS KOBE 602321 {4}-P	840003208440174	63K	100	F		0	72	1,138	0.08	71	0.03	47	605	580	529	446	2.82	4.6	-2.2	-1.6	1.3	0		1.7	20.5	6.1	FARIA DAIRY
43	170	JX FARIA BROTHERS PROP JOE 379467 {4}-P	840003145748040	29K	100	F	379467	1	80	581	0.20	68	0.05	32	582	554	496	491	2.80	5.0	0.5	0.2	2.2	0		1.4	21.3	7.5	FARIA BROTHERS DAIRIES
44	169	JX KASH-IN VICEROY 56193 {6}-P	840003200361997	9K	100	F		0	75	1,315	0.05	72	0.04	56	586	556	494	463	2.86	3.0	-1.7	0.3	2.8	0		1.1	12.6	6.6	RANCHO TERESITA DAIRY
45	169	JX CAL-MART LISTOW SIGNA 9768 {6}-P	067369768	45K	100	F		0	75	1,223	0.06	71	0.02	49	597	574	527	454	2.88	4.4	-2.1	-1.1	1.9	0		1.4	10.8	8.0	MARTIN DAIRY LLC
46	168	JX JER-Z-BOYZ KLAY MAE 61978 {4}-PP-ET	173268832	45K	100	F		0	72	1,155	0.01	58	0.02	46	562	538	491	420	2.77	5.3	-1.9	-1.4	0.8	0		1.7	19.2	6.7	JER-Z-BOYZ
47	168	LUCKY HILL LISTOWEL WILDROSE-PP	840003147396151	45K	100	F	1386	1	79	584	0.12	53	0.11	43	560	514	417	411	2.77	5.1	-1.4	-0.9	1.2	0	81	1.5	20.0	7.2	LUCKY HILL FARM
48	168	JX TLJ FAMILIA BELIEVE {4}-P	840003129887593	45K	100	C		0	72	413	0.32	85	0.12	40	614	568	469	440	2.94	3.7	-2.1	-2.7	-1.1	0		2.0	19.3	7.0	LEHNERTZ, TRAVIS
49	168	JX DUPAT STONEY 20303 {4}-P-ET	840003201083384	14K	100	F		0	73	548	0.24	75	0.10	39	620	583	503	477	2.99	5.3	-1.1	-0.7	0.3	0		1.5	21.6	8.0	WICKSTROM JERSEY FARMS IN
50	167	DUTCH HOLLOW CHROME KAREN-P	840003136926517	9K	100	F		0	74	1,847	-0.10	67	-0.03	59	551	545	534	437	3.04	3.7	-2.0	-1.9	1.5	0		2.5	26.3	8.8	MOORE, GARY B
51	167	JX SANDCREEKS LISTOWEL FIESTA {6}-P-ET	840003146083322	14K	100	F		0	77	1,437	-0.06	56	0.01	53	545	524	481	404	2.75	4.9	-2.3	-0.7	2.8	0		1.2	8.1	8.8	SAND CREEK DAIRY LLC
52	167	JX HILMAR SLUGGER 349 {6}-P-ET	840003132248012	14K	100	F	100414	0	75	969	0.18	83	0.08	52	591	551	468	421	2.91	2.9	-2.8	-2.5	-0.8	0		1.2	14.0	7.5	AHLEM, CHARLES
53	167	KASH-IN JIGGY 60405-P-ET	840003208835929	14K	100	F		0	72	817	0.11	61	0.06	42	573	538	467	425	2.70	5.3	-1.9	-0.6	2.3	0		1.4	19.3	9.0	RANCHO TERESITA DAIRY
54	166	JX HILMAR TRIUMPH NADJA {6}-P	840003151762019	14K	100	F		0	76	1,804	-0.11	63	-0.02	60	537	526	504	411	2.96	3.7	-2.3	-1.4	2.5	0		1.0	7.8	9.3	AHLEM, CHARLES
55	166	JX AHLEM AVON KLAY LETTY 16774 {4}-P	075916774	14K	100	F		0	72	1,228	-0.08	41	0.05	54	517	485	419	409	2.83	4.8	-0.3	-0.3	1.7	0		1.2	13.8	7.9	AHLEM FARMS JERSEYS
56	166	JER-Z-BOYZ CHROME 69205 {6}-P	173727557	9K	100	F		0	74	907	0.07	57	0.03	39	536	512	462	421	2.75	5.3	-1.1	-1.2	1.4	0		2.1	27.6	8.5	JER-Z-BOYZ
57	165	JER-Z-BOYZ LISTOWEL 61418-P	173225279	9K	100	F		0	74	428	0.31	82	0.16	47	608	550	425	416	2.86	3.6	-2.7	-2.6	3.1	0		0.9	6.6	7.1	JER-Z-BOYZ
58	165	JX PRIMUS KLAY VCARNIVAL 866 {4}-PP-ET	840003132248529	45K	100	F		0	70	902	0.05	53	0.04	40	569	545	495	463	2.86	6.4	0.0	0.0	1.5	0		2.0	26.3	6.5	JERSEYLAND SIRES
59	165	JX AVI-LANCHE DISCO HONEY 25398 {4}-P-ET	840003148504294	9K	100	F		0	74	755	0.01	37	0.02	31	535	519	485	450	2.87	6.8	0.6	-0.2	1.5	0		2.6	42.4	7.5	SELECT SIRES INC - SIRE D
60	165	SCENIC VIEW CRAZE CHESNUT 306-P-ET	067394306	63K	100	F		0	74	754	0.13	62	0.01	30	567	552	522	463	2.87	5.6	-0.8	-0.2	2.6	0		2.3	31.5	8.6	SEXING TECHNOLOGIES / ACC
61	164	JX BAMBOO LISTOWEL 378 {6}-P	840003132248041	14K	100	F	378	0	76	1,406	-0.04	58	0.02	55	533	507	455	364	2.78	3.9	-3.2	-2.3	1.0	0		1.2	8.8	8.8	CMA LIVESTOCK
62	164	JX DUPAT GOT MAID 18440 {6}-P-ET	840003147299090	45K	100	F		0	76	1,289	-0.02	57	0.04	55	545	512	446	413	2.73	4.4	-1.5	-1.3	1.1	0		1.2	12.9	7.6	WICKSTROM JERSEY FARMS IN
63	164	JX KASH-IN GOT MAID 54559 {6}-P-ET	840003148075972	9K	100	F		0	76	1,229	-0.02	55	0.04	53	529	495	427	380	2.63	4.3	-2.0	-1.9	1.0	0		1.3	11.4	7.5	RANCHO TERESITA DAIRY
64	164	JER-Z-BOYZ LISTOWEL HEN 61679-P	173233126	45K	100	F	61679	0	76	909	0.17	78	0.09	52	604	561	471	476	2.89	3.1	-0.7	0.0	0.9	0		0.5	-0.8	7.4	JER-Z-BOYZ
65	164	DUTCH HOLLOW CRAZE MELLOW-P	840003200835834	45K	100	F		0	74	1,041	0.04	57	0.04	45	548	524	474	449	2.93	4.7	-0.3	-0.3	1.3	0		1.7	22.2	8.3	CHITTENDEN, MELANIE F
66	164	JX CAL-MART FEVER SARA 893 {6}-P	067796893	45K	100	F		0	73	755	0.12	61	0.08	43	567	535	465	427	3.04	5.0	-1.4	-1.6	0.4	0		1.4	25.5	8.4	MARTIN DAIRY LLC
67	164	AHLEM ZUP PHOEBE 8010 {6}-P	067848010	14K	100	F		0	72	-27	0.33	64	0.18	35	583	524	395	443	2.93	4.4	-0.6	-0.9	0.9	0		1.7	28.5	7.3	AHLEM, WILLIAM JR
68	163	JX KASH-IN GOT MAID 53263 {6}-P-ET	840003145401691	9K	100	F	53263	0	75	974	0.11	69	0.08	52	560	521	437	388	2.89	3.7	-3.3	-2.6	1.6	0		1.5	20.4	8.0	RANCHO TERESITA DAIRY
69	163	JX FOREST GLEN KOBE MARIAN {4}-P	067846451	45K	100	F		0	72	1,244	0.04	67	0.03	50	576	551	501	453	2.80	4.7	-0.8	-0.7	1.2	0		1.2	1.7	6.9	FOREST GLEN JERSEYS
70	163	JX KASH-IN AVON KLAY 55753 {4}-P-ET	840003150864739	9K	100	F		0	71	1,182	-0.06	43	0.02	46	553	533	491	467	2.85	6.1	0.8	0.8	2.1	0		1.4	16.9	7.7	RANCHO TERESITA DAIRY
71	163	OHIO LISTOWEL DEPUTY 795-P	840003151790294	9K	100	F		0	75	838	0.07	54	0.07	44	539	503	429	393	2.75	5.0	-1.5	-1.1	1.6	0		1.2	8.9	8.0	ZEINSTRA, CRAIG
72	163	JX KASH-IN STORMCLOUD 55805 {5}-P	840003150864791	9K	100	F		0	74	693	0.18	70	0.07	39	576	547	483	457	3.01	5.0	-0.6	-0.9	1.0	0		1.6	21.5	8.1	RANCHO TERESITA DAIRY
73	162	DUTCH HOLLOW IMPISH CHINCHILLA-P-ET	840003131737573	45K	100	F	6431	2	81	1,205	0.03	63	0.08	60	548	510	426	375	3.02	3.7	-3.1	-3.3	1.1	2	83	2.1	20.4	9.8	CHITTENDEN, PAUL C
74	162	JX KASH-IN GOT MAID 54932 {6}-P	840003148076345	9K	100	C		0	75	1,409	-0.08	50	0.03	57	508	480	422	392	2.81	3.8	-1.1	-0.8	0.3	0		1.3	11.2	9.5	RANCHO TERESITA DAIRY
75	162	JER-Z-BOYZ PROMO 68923-P	173710937	9K	100	F		0	70	1,302	0.01	64	0.05	57	556	529	468	460	3.07	3.1	-0.4	0.4	-0.2	0		0.9	8.6	7.5	JER-Z-BOYZ
76	162	SUNSET CANYON LIST MAID 3078-P-ET	173169722	9K	100	F		0	75	1,367	0.03	71	0.03	55	571	545	492	456	2.88	3.5	-0.8	-0.9	1.4	0		0.7	-5.1	7.7	VIERRA DAIRY FARMS

Herd Register or Generation Count 4-6 and BBR 100: Top 100 Polled Females by Genomic JPI™ December 2019

										GPTA															TYPE					
	GJPI	Name	Reg #	GT	BBR	JH1	CCN	Rec	Rel	Milk	%F	Fat	%P	Prot	CM$	NM$	FM$	GM$	SCS	PL	DPR	CCR	HCR	Rec	FS	PTAT	JUI	GFI	Owner
77	162	TLJ LOOT R MAID 2504-P	840003129887586	45K	100	C		0	72	691	0.12	58	0.14	54	572	521	407	417	3.12	4.5	-1.6	-0.7	0.7	0		1.5	18.6	8.6	LEHNERTZ, TRAVIS
78	161	JX AHLEM RAZARRI SOUVENIR 16969 {6}-P	075916969	14K	100	C		0	72	1,665	-0.03	72	0.00	59	572	554	518	404	2.86	4.5	-3.0	-3.0	-1.0	0		1.4	8.2	7.7	AHLEM FARMS JERSEYS
79	161	JX DUPAT GOT MAID 19134 {4}-P-ET	840003150983649	45K	100	F		0	76	1,699	-0.13	53	-0.04	53	518	511	499	420	2.84	4.5	-1.2	0.0	2.5	0		1.1	12.8	7.4	WICKSTROM JERSEY FARMS IN
80	161	AHLEM LISTOWEL RUTH 53777-P	067853777	9K	100	C		0	74	1,296	-0.01	60	0.03	52	548	521	468	374	2.76	4.2	-3.4	-2.6	0.7	0		1.9	13.2	9.3	AHLEM FARMS PARTNERSHIP
81	161	JX KASH-IN GOT MAID 52507 {6}-P-ET	840003144014868	9K	100	F	52507	1	77	1,209	0.10	78	0.04	52	571	543	484	415	2.89	3.2	-2.9	-2.2	1.4	1	83	1.6	14.9	7.8	RANCHO TERESITA DAIRY
82	161	JX KASH-IN GOT MAID 52594 {6}-P-ET	840003144014955	9K	100	F	52594	1	78	1,096	0.04	61	0.03	45	548	522	471	401	2.71	4.8	-2.1	-1.7	2.0	1	80	1.0	16.2	8.0	RANCHO TERESITA DAIRY
83	161	JX KASH-IN SLUGGER 52704 {6}-P-ET	840003144015065	9K	100	F	52704	0	75	688	0.16	66	0.09	43	580	544	466	437	3.01	4.8	-1.0	-1.5	-0.9	1	80	1.5	21.3	9.3	RANCHO TERESITA DAIRY
84	161	JX CO-OP UPD WORLD CUP 43300 11994 {4}-P-ET	840003146475899	9K	100	F		0	74	361	0.18	54	0.10	34	554	514	430	414	2.90	5.4	-1.3	-0.9	2.7	0		1.7	24.5	8.7	UNITED PRIDE DAIRY, LLC
85	160	JX AHLEM KYSON HAVS 16526 {6}-P	075916526	9K	100	C		0	71	1,629	-0.09	59	-0.01	57	524	509	477	398	2.89	3.1	-2.3	-1.9	0.9	0		1.9	16.6	8.5	AHLEM FARMS JERSEYS
86	160	JX SUNSET CANYON GM C DAFFY 3023 {6}-P-ET	173102189	45K	100	F	3023	0	77	1,535	-0.07	58	-0.02	51	521	507	481	384	2.71	4.3	-2.5	-2.1	1.5	0		1.2	15.1	7.6	SILVA, ERIC LEONARD
87	160	JX WILSONVIEW KLAY FYNN {4}-P	173450705	45K	100	F		0	72	806	0.08	55	0.06	42	548	518	453	429	2.93	5.4	-0.6	-0.5	1.3	0		1.6	25.1	7.7	WILSONVIEW DAIRY
88	159	JER-Z-BOYZ MAGNUS 67603 {4}-P	173579743	9K	100	F		0	70	1,555	-0.08	56	0.00	56	507	488	451	377	2.85	4.1	-2.0	-0.8	1.9	0		0.9	9.1	7.7	JER-Z-BOYZ
89	159	RIVER VALLEY LISTOWEL GWEN 5368-P-ET	067725368	45K	100	F	5368	1	79	1,215	0.06	71	0.05	55	567	532	461	360	2.80	3.5	-4.5	-4.1	1.3	1	77	1.7	9.4	8.9	RIVER VALLEY FARM & CLOVE
90	159	JX VALSIGNA RUSTLER 36336 {6}-P	840003205400522	14K	100	F		0	74	1,041	0.03	56	0.06	49	549	522	463	468	3.12	4.7	0.6	1.0	1.0	0		1.3	20.7	7.3	WICKSTROM DAIRIES L.P.
91	159	JX VALSIGNA STEPH 36210 {4}-P	840003205400396	14K	100	F		0	72	1,537	-0.11	50	-0.03	48	519	513	502	410	2.86	5.2	-1.2	-0.9	1.3	0		1.6	23.9	7.7	WICKSTROM DAIRIES L.P.
92	159	FOREST GLEN LISTOWEL LILLY-P	067784776	45K	100	F		0	76	975	0.04	55	0.05	46	515	483	415	379	2.74	4.3	-1.8	-0.6	3.0	0		1.1	13.5	8.3	FOREST GLEN JERSEYS
93	159	DUTCH HOLLOW DISCO JOYOUS-P	840003205248509	14K	100	F		0	75	1,059	-0.07	36	0.02	43	517	494	448	389	2.79	6.3	-1.2	-0.8	1.7	0		2.2	28.2	8.5	CHITTENDEN, NATHAN GIBSON
94	159	JER-Z-BOYZ LISTOWEL JOYCE 61278-P	173215777	45K	100	F	61278	0	76	675	0.13	59	0.09	42	530	489	403	390	2.70	3.6	-1.6	-1.3	0.5	0		1.4	14.4	8.9	JER-Z-BOYZ
95	159	JX AHLEM AVON KLAY ELSIE 7658 {4}-P	067797658	14K	100	F		0	72	1,082	0.04	59	0.01	41	549	533	502	480	2.95	5.3	0.7	1.2	1.7	0		1.2	13.0	8.8	AHLEM FARMS JERSEYS
96	159	AHLEM BANCROFT BAB 54789-P	067954789	14K	100	F		0	75	555	0.12	51	0.10	40	541	501	415	402	2.88	4.6	-1.3	-1.5	0.4	0		2.2	29.0	8.8	AHLEM FARMS PARTNERSHIP
97	159	JX VALSIGNA STEPH 37416 {4}-P	840003208732571	14K	100	F		0	72	935	0.07	58	0.03	39	546	524	478	435	2.78	5.0	-0.4	-0.5	0.6	0		1.0	15.1	7.9	WICKSTROM DAIRIES L.P.
98	159	PINE-TREE 1598 PROMO 2015-P-ET	075812015	45K	100	F		0	72	621	0.06	42	0.07	37	525	491	420	422	2.81	5.8	0.1	0.8	2.4	0		1.3	20.8	8.0	STEINER, MATTHEW
99	158	JX LAUROLA RADICAL AMY {6}-P-ET	840003139717606	45K	100	F	1049	0	76	1,082	0.05	62	0.08	56	547	511	430	400	3.08	3.5	-2.2	-1.3	1.4	0		1.2	12.3	6.8	DOCHEFF, JOSHUA
100	158	JX KASH-IN GOT MAID 52661 {6}-P-ET	840003144015022	9K	100	F	52661	1	78	1,457	-0.09	50	-0.01	51	529	512	479	378	2.77	5.2	-2.6	-2.2	1.3	1	82	1.8	21.1	9.6	RANCHO TERESITA DAIRY

PART II: FEMALES

Section B

Generation Count 3 or
GC 4-6 with BBR 93 and Lower

December 2019

Generation Count 3 or GC 4-6 with BBR 93 and Lower: Top Females by Genomic JPI™ (GJPI) December 2019

This list ranks by GJPI, the top females recorded at Generation Count 3 or GC 4 through 6 with a BBR 93 and lower. To be included, they must have their own genotype; chip density is listed in the GT column. Cows must have calved within the past 27 months and not have a termination code associated with the current lactation. Heifers must be no older than three years of age on December 1, 2019 and not have a GPTA based on lactation information. Ties are broken by PTA protein.

									GPTA														TYPE						
	Name	Reg #	GT	BBR	JH1	Rec	Rel	Milk	%F	Fat	%P	Prot	CM$	NM$	FM$	GM$	SCS	PL	DPR	CCR	HCR	Rec	FS	PTAT	JUI	GFI	GJPI	Owner
1	JX CAL-MART DAB WAHEE 942 {4}	067796942	45K	93	F	0	70	1,183	0.06	69	0.07	58	745	704	618	615	2.78	7.3	0.6	0.3	2.0	0		2.0	24.4	5.2	217	MARTIN DAIRY LLC
2	JX DG BAR DASHIELL 23471 {4}-ET	840003205980646	9K	92	C	0	68	1,012	0.10	69	0.08	52	700	662	581	577	2.87	7.1	0.4	0.9	2.9	0		1.7	18.3	4.5	202	DE GROOT DAIRY FARMS
3	JX AVI-LANCHE GOT MAID PLUM 19432 {3}-ET	840003131412820	45K	90	F	1	77	1,893	-0.07	75	0.00	68	661	637	590	522	2.75	4.7	-1.8	-0.7	1.8	0	76	1.6	11.3	3.6	198	AVILA RICHARD & JENNIFER M
4	VICTORY S-S-I 49424 CHROME 56609 {4}-ET	840003151455551	14K	93	F	0	74	1,040	0.15	81	0.05	48	656	626	564	558	2.91	5.1	0.1	0.7	2.2	0		2.2	30.9	7.3	197	VICTORY FARMS LLC
5	JX MM ACHIEVER 8460 {4}	840003208000386	9K	93	F	0	69	1,211	0.04	65	0.06	56	684	652	583	566	2.99	6.3	0.3	0.7	1.7	0		2.3	23.4	6.1	196	MISTY MEADOW DAIRY
6	JX RED TOP TWISTER {3}	840003205432248	14K	100	F	0	72	897	0.20	84	0.11	55	694	649	551	530	3.02	5.3	-1.4	-1.5	0.8	0		1.5	19.5	8.9	195	PEAK GENETICS
7	JX LEUM ACHIEVER NYX {4}-ET	840003208254391	9K	92	F	0	69	882	0.15	72	0.10	53	679	635	540	515	2.96	5.8	-1.3	-1.6	1.0	0		2.3	27.7	5.8	195	LEUM TOM & DONNA
8	JX MM AMPLIFY 7300 {4}	840003205867076	45K	92	F	0	71	957	0.26	99	0.10	55	742	702	612	567	3.11	5.3	-1.7	-1.7	1.0	0		1.8	18.0	6.4	194	MISTY MEADOW DAIRY
9	RED TOP VICEROY 34441 {3}	840003133446689	9K	100	F	2	80	866	0.15	72	0.06	43	682	652	590	553	2.93	7.1	-0.5	0.9	3.0	2	85	1.9	23.4	8.0	193	PEAK GENETICS
10	JX PROGENESIS DLHRT RFORD 82173 {5}-ET	840003205436243	9K	93	F	0	69	1,377	0.05	76	0.06	62	660	622	542	499	2.77	4.3	-1.8	-1.8	2.4	0		1.3	8.3	5.1	192	PROGENESIS LP
11	JX FARIA BROTHERS ACCLIMATE 491615 {4}-ET	840003205659855	63K	93	F	0	71	1,073	0.07	66	0.06	51	663	631	563	550	2.95	6.7	0.3	0.5	2.6	0		1.6	23.5	5.8	192	FARIA BROTHERS DAIRIES
12	JX VICTORY 50147 CHROME 56445 {4}	840003151455684	14K	93	F	0	73	1,107	0.11	75	0.04	48	649	623	568	595	2.92	5.2	2.0	1.9	2.8	0		1.7	20.7	6.2	192	VICTORY FARMS LLC
13	JX FARIA BROTHERS ZINC 472998 {5}-ET	840003204577492	50K	93	F	0	70	1,230	0.04	67	0.04	52	662	633	573	556	2.80	5.7	0.7	0.1	2.2	0		1.3	12.6	5.7	191	FARIA BROTHERS DAIRIES
14	JX TAYLOR BROTHERS JIGGY 8790 {4}-ET	840003207267011	14K	91	F	0	71	1,294	0.03	67	0.02	51	633	609	560	500	2.81	5.7	-1.1	-1.3	1.1	0		2.1	23.8	6.6	191	TAYLOR BROTHERS
15	JX FARIA BROTHERS ACHIEVER 477315 {3}-ET	840003204581809	50K	90	F	0	70	1,168	0.06	67	0.04	50	658	633	578	537	2.95	6.6	-0.1	-0.3	2.7	0		1.5	21.1	3.3	189	FARIA BROTHERS DAIRIES
16	JX FOREST GLEN ACCLIMATE GLEAM {4}-ET	067805782	45K	92	F	0	72	922	0.13	70	0.08	50	655	617	536	512	2.93	5.9	-0.6	-0.6	0.2	0		1.8	24.3	6.7	188	BANSEN STANLEY K & DORA H
17	JX FARIA BROTHERS MALD SCARY TERRY {4}-ET	840003199683472	50K	91	F	0	72	990	0.16	80	0.05	46	673	644	583	541	2.88	5.4	-0.5	-0.4	2.3	0		1.2	15.4	5.0	188	SEXING TECHNOLOGIES / ACCOUN
18	JX FARIA BROTHERS CHROME 603683 {3}-ET	840003208441536	63K	100	F	0	77	1,196	0.06	69	0.00	42	598	583	555	510	2.77	5.3	-0.1	0.5	1.9	0		1.8	29.9	6.0	188	FARIA BROTHERS DAIRIES
19	VICTORY S-S-I 49424 URLCHR 56777 {4}-ET	840003151455085	14K	92	F	0	70	1,312	0.07	77	0.07	61	670	634	557	518	2.97	5.2	-1.5	-0.6	0.9	0		1.5	19.9	6.3	187	VICTORY FARMS LLC
20	JX DG BAR DASHIELL 23814 {4}-ET	840003208068088	9K	91	F	0	68	1,403	0.02	70	0.05	60	657	627	563	543	2.97	5.4	0.2	0.9	2.8	0		0.8	8.5	4.7	187	DE GROOT DAIRY FARMS
21	JX VICTORY S-S-I 49894 URLACHER 566 {4}-ET	840003151455099	14K	93	F	0	70	1,254	0.07	74	0.05	56	663	632	566	528	2.95	5.8	-1.1	0.1	1.8	0		1.8	20.6	5.5	187	VICTORY FARMS LLC
22	JX KASH-IN ACHIEVER 59270 {4}-ET	840003125900771	9K	93	F	0	69	834	0.03	45	0.07	45	599	565	491	509	2.91	6.1	0.8	1.5	4.0	0		2.0	27.4	6.2	187	RANCHO TERESITA DAIRY
23	JX SEXING GOT MAID 76959 {4}-ET	840003132350793	29K	92	F	0	74	2,140	-0.20	57	-0.03	71	608	593	565	480	2.87	5.6	-1.3	-1.1	2.6	0		1.5	10.0	6.3	186	SEXING TECHNOLOGIES / ACCOUN
24	JX FARIA BROTHERS ENZO 456209 {4}-ET	840003200632190	50K	93	F	0	72	1,331	0.01	66	0.02	53	631	608	558	514	2.89	5.7	-0.2	-0.2	2.0	0		1.0	14.6	7.5	186	FARIA BROTHERS DAIRIES
25	JX FARIA BROTHERS ENZO 467847 {4}-ET	840003205019567	50K	92	F	0	70	1,444	0.00	69	0.00	52	634	618	585	511	2.92	6.1	-1.0	-1.1	1.7	0		2.4	25.6	5.2	185	FARIA BROTHERS DAIRIES
26	JX DUPAT ENZO 20158 {4}-ET	840003201083239	14K	93	F	0	72	1,381	-0.05	56	0.01	51	601	581	540	455	2.77	6.1	-1.8	-2.1	1.9	0		2.3	33.8	7.7	185	WICKSTROM JERSEY FARMS INC
27	JX SANDCREEKS GOT MAID 11159 {4}-ET	840003151933859	14K	92	F	0	75	1,760	-0.10	62	0.03	70	631	601	538	488	2.93	5.5	-1.1	-1.7	1.0	0		1.5	11.2	6.3	184	SAND CREEK DAIRY LLC
28	JX MM ACHIEVER 9691 {4}	840003209966577	9K	92	F	0	68	1,161	0.08	72	0.06	55	661	627	554	521	2.94	6.0	-0.6	-0.2	2.8	0		1.1	10.0	5.4	184	MISTY MEADOW DAIRY
29	JX MM RONALDO 5173 {4}	840003201489334	45K	93	F	0	75	1,570	0.06	87	0.08	74	646	601	505	427	2.96	2.4	-4.7	-4.0	1.3	0		1.7	10.8	6.2	183	MISTY MEADOW DAIRY
30	JX KASH-IN ACHIEVER 59610 {4}-ET	840003125901111	9K	92	F	0	71	1,294	0.03	67	0.06	60	634	598	520	472	2.91	5.3	-1.9	-1.5	1.6	0		1.6	18.3	7.2	183	RANCHO TERESITA DAIRY
31	JX MM COMPLETELY 7226 {4}	840003205867002	45K	92	F	0	69	1,270	0.06	72	0.04	55	637	607	543	508	2.87	5.0	-0.7	-0.3	1.6	0		1.3	10.0	4.4	183	HOGAN, DAVID L
32	JX CROSSWIND VANDRELL 8793 {3}	840003150322249	9K	100	C	0	74	1,105	0.12	77	0.05	51	671	643	582	564	3.07	5.7	0.4	0.7	2.8	0		1.3	15.5	7.3	183	CROSSWIND JERSEYS
33	JX FARIA BROTHERS ZINC 471378 {4}-ET	840003204575872	50K	93	F	0	71	745	0.08	52	0.05	38	612	582	520	495	2.79	6.8	0.2	-0.1	1.4	0		1.8	34.5	5.4	182	FARIA BROTHERS DAIRIES
34	JX ROWLEYS 1991 JIGGY 2462 {5}	840003210986114	45K	93	F	0	71	708	0.11	57	0.06	37	611	579	514	464	2.70	7.3	-1.2	-1.0	1.7	0		2.3	34.4	7.3	182	ROWLEY, STEVE
35	JX FARIA BROTHERS MALDINI 427939 {4}-ET	840003199682116	50K	90	F	0	71	1,452	0.04	78	0.03	58	624	597	541	423	2.84	4.2	-4.0	-4.2	1.4	0		2.2	26.1	5.3	181	FARIA BROTHERS DAIRIES
36	JX FARIA BROTHERS ZINC 478533 {5}-ET	840003204583027	29K	92	F	0	70	1,334	0.03	69	0.01	50	645	626	587	531	2.88	5.8	-0.2	-0.4	2.2	0		1.9	12.0	5.4	181	FARIA BROTHERS DAIRIES
37	JX FARIA BROTHERS CHROME 494434 {3}-ET	840003205662674	63K	92	F	0	76	1,289	0.00	61	0.00	46	574	558	526	459	2.81	5.4	-1.2	-1.1	3.7	0		2.4	32.3	7.3	181	FARIA BROTHERS DAIRIES
38	JX FARIA BROTHERS CHROME 603403 {3}-ET	840003208441256	63K	93	F	0	77	1,020	0.09	68	0.03	43	590	566	517	479	2.83	5.1	-0.6	-0.5	2.2	0		2.2	30.9	5.6	181	FARIA BROTHERS DAIRIES
39	JX FARIA BROTHERS CHROME 605956 {4}-ET	840003208443809	63K	93	F	0	77	1,261	-0.03	53	-0.02	42	567	557	539	523	2.86	5.9	1.7	1.4	3.6	0		2.2	26.3	6.9	181	FARIA BROTHERS DAIRIES
40	JX MM CESPEDES 9775 {4}	840003209966661	9K	93	F	0	69	861	0.14	69	0.04	39	633	607	554	520	2.80	6.4	-0.1	0.0	1.3	0		2.3	28.8	6.5	181	MISTY MEADOW DAIRY
41	JX FARIA BROTHERS ACHIEVER 476002 {4}-ET	840003204580496	50K	92	F	0	71	1,142	0.10	76	0.05	52	624	592	526	442	2.88	4.3	-3.2	-3.1	1.6	0		1.7	24.3	5.4	180	FARIA BROTHERS DAIRIES
42	JX KASH-IN HATARI 58250 {4}-ET	840003204989202	9K	93	F	0	70	1,161	-0.05	44	0.04	50	582	552	491	460	2.77	6.1	-0.4	-0.6	1.7	0		1.7	20.3	7.1	180	RANCHO TERESITA DAIRY
43	JX MM FAMILIA 10059 {4}	840003210866315	9K	93	C	0	70	1,034	0.18	86	0.06	49	664	632	564	489	2.85	5.1	-2.2	-2.7	-0.4	0		2.0	17.9	6.5	180	MISTY MEADOW DAIRY
44	JX FOREST GLEN BEAMER IRONEE {4}	067805607	45K	91	F	0	71	1,078	-0.01	49	0.03	46	592	565	510	496	2.78	7.1	0.8	0.7	2.6	0		1.3	21.9	5.8	180	FOREST GLEN JERSEYS
45	JX FARIA BROTHERS CHROME 457499 {4}-ET	840003200633480	50K	93	F	0	76	909	0.16	76	0.05	44	614	584	522	523	2.90	4.4	0.4	0.3	3.0	0		1.9	16.7	7.3	180	FARIA BROTHERS DAIRIES
46	JX PROGENESIS LBOCK BALE 82171 {5}-ET	840003205436241	9K	90	F	0	68	842	0.17	74	0.06	42	634	602	535	490	2.76	5.7	-1.2	-1.3	3.6	0		1.4	21.9	4.6	180	PROGENESIS LP

Generation Count 3 or GC 4-6 with BBR 93 and Lower: Top Cows Ranked by Genomic JPI™ December 2019

This list ranks by GJPI, the top cows recorded at Generation Count 3 or GC 4 through 6 with a BBR of 93 and lower. Cows must have their own genotype, have calved within the past 27 months and not have a termination code associated with the current lactation. Cows that do not have linear type information are identified by a 0 (zero) in the number of type records (REC) column. They are included in the JPI ranking by using a Parent Average estimate for Functional Trait Index (FTI), but only if the cow was less than four years of age on December 1, 2019. Ties are broken by PTA protein.

									GPTA													TYPE						
	Name	Reg #	GT	BBR	JH1	Rec	Rel	Milk	%F	Fat	%P	Prot	CM$	NM$	FM$	GM$	SCS	PL	DPR	CCR	HCR	Rec	FS	PTAT	JUI	GFI	GJPI	Owner
1	JX AVI-LANCHE GOT MAID PLUM 19432 {3}-ET	840003131412820	45K	90	F	1	77	1,893	-0.07	75	0.00	68	661	637	590	522	2.75	4.7	-1.8	-0.7	1.8	0	76	1.6	11.3	3.6	198	AVILA RICHARD & JENNIFER M
2	RED TOP VICEROY 34441 {3}	840003133446689	9K	100	F	2	80	866	0.15	72	0.06	43	682	652	590	553	2.93	7.1	-0.5	0.9	3.0	2	85	1.9	23.4	8.0	193	PEAK GENETICS
3	RED TOP COMANCHE 41844 {3}	840003146061250	14K	100	F	1	79	1,807	-0.02	81	-0.01	63	638	621	587	473	2.90	4.1	-2.9	-2.3	1.0	1	80	1.1	6.6	9.0	178	RED TOP JERSEYS
4	JX FARIA BROTHERS CALVIN 306419 {4}	840003136547728	29K	91	F	2	81	844	0.12	64	0.07	44	586	549	474	469	2.68	4.5	-0.9	0.3	3.6	0		1.3	17.8	3.8	177	FARIA BROTHERS DAIRIES
5	JX FARIA BROTHERS JODECI 351996 {4}-ET	840003143561456	29K	91	F	1	81	1,349	0.01	66	0.03	54	599	577	530	485	3.01	4.6	-0.5	-0.5	3.1	0	78	0.7	9.7	6.2	176	FARIA BROTHERS DAIRIES
6	JX MM NATE DOGG 1420 {3}	840003144611511	45K	93	C	1	80	1,296	-0.03	55	0.01	49	603	584	545	525	2.89	6.0	1.0	2.2	3.0	1	80	0.9	3.7	5.5	176	MISTY MEADOW DAIRY
7	JX MM TI 71 {3}	840003142571878	45K	92	F	2	81	821	0.11	61	0.07	43	587	557	491	525	2.99	4.5	1.2	2.1	2.3	1	80	1.6	20.4	4.2	174	MISTY MEADOW DAIRY
8	JX RED TOP VICEROY 43075 {3}	840003148160755	14K	92	F	0	75	1,537	-0.08	56	0.01	58	580	558	513	458	2.88	5.5	-1.0	0.1	2.6	0		1.0	13.7	5.6	171	RED TOP JERSEYS
9	JX MM VANDRELL 3432 {3}	840003148931758	45K	92	F	1	76	903	0.07	58	0.09	52	580	536	444	442	2.85	4.9	-0.8	-0.3	3.4	0		1.2	11.1	3.7	171	MISTY MEADOW DAIRY
10	JX AVI-LANCHE MARLO SUNSHINE 25019 {3}-ET	840003140986214	45K	100	F	1	80	1,047	0.05	61	0.05	47	599	572	515	455	2.93	5.8	-1.4	-1.5	1.0	0		1.7	23.7	6.3	171	FARIA BROTHERS DAIRIES
11	JX MM TYRION 450 {3}	840003142572257	45K	90	F	1	62	796	0.27	94	0.13	55	658	611	507	523	3.18	3.3	-0.1	-1.0	0.7	0		-0.1	-5.7	0.3	170	MISTY MEADOW DAIRY
12	JX FARIA BROTHERS TYRION 390279 {3}	840003148041798	29K	92	F	0	75	944	0.13	72	0.07	49	600	569	500	458	3.13	4.9	-1.5	-1.3	1.7	0		1.6	25.4	5.6	168	FARIA BROTHERS DAIRIES
13	JX MM NATE DOGG 2201 {3}	840003146678013	45K	100	F	1	79	532	0.20	66	0.09	37	601	568	495	491	3.03	4.8	-0.4	0.1	3.0	1	82	2.2	21.0	6.3	168	MISTY MEADOW DAIRY
14	JX MM GOT MAID 3289 {3}	840003148931615	45K	100	F	0	76	1,116	0.19	92	0.05	51	625	594	530	481	2.91	3.2	-1.9	-1.7	1.0	0		1.2	8.7	7.1	167	HOGAN, DAVID L
15	JX FARIA BROTHERS AVON 306120 {3}	840003136547429	29K	91	F	2	82	1,279	0.02	64	0.02	50	583	561	515	492	2.84	5.3	0.7	0.1	1.2	1	80	0.9	8.5	5.6	167	FARIA BROTHERS DAIRIES

Generation Count 3 or GC 4-6 with BBR 93 and Lower: Top Heifers for Genomic JPI™ December 2019

This list ranks by GJPI, the top 500 heifers recorded at Generation Count 3 or GC 4 through 6 with a BBR of 93 and lower. The list is organized by sire groups. Heifers must be no older than three years of age on December 1, 2019 and not have a GPTA based on lactation information. Genotype source is identified by chip density in the column labeled GT.

Name	Reg #	GT	BBR	JH1	Rel	GJPI	Milk	Fat	Prot	SCS	PL	DPR	CCR	HCR	PTAT	JUI	GFI	Dam	Dam Score	Owner
							GPTA													
Daughters of JX AVI-LANCHE LUKE DAB {3}-ET AJCA: JE840003131411768 (GT) JH1F NAAB: 29JE4109																				
JX CAL-MART DAB WAHEE 942 {4}	067796942	45K	93	F	65	217	1,183	69	58	2.78	7.3	0.6	0.3	2.0	2.0	24.4	5.2	JX CAL-MART HARRIS WYAN 9464 {5}-ET	79	MARTIN DAIRY LLC
Daughters of JX AVI-LANCHE VICEROY DASHIELL {6}-ET AJCA: JE840003131412772 (GT) JH1C NAAB: 7JE1722																				
JX DG BAR DASHIELL 23471 {4}-ET	840003205980646	9K	92	C	61	202	1,012	69	52	2.87	7.1	0.4	0.9	2.9	1.7	18.3	4.5	JX AARDEMA 58642 {3}		DE GROOT DAIRY FARMS
JX DG BAR DASHIELL 23814 {4}-ET	840003208068088	9K	91	F	62	187	1,403	70	60	2.97	5.4	0.2	0.9	2.8	0.8	8.5	4.7	JX AARDEMA 58379 {3}		DE GROOT DAIRY FARMS
Daughters of JX CAL-MART BEAMER {3} AJCA: JEUSA000067384563 (GT) JH1C NAAB: 29JE4097																				
JX FOREST GLEN BEAMER IRONEE {4}	067805607	45K	91	F	66	180	1,078	49	46	2.78	7.1	0.8	0.7	2.6	1.3	21.9	5.8	JX FOREST GLEN AVON IRONEE {3}	80	FOREST GLEN JERSEYS
Daughters of JX CLOVER PATCH AVON ENZO {3} AJCA: JEUSA000119904055 (GT) JH1F NAAB: 100JE7400																				
JX FARIA BROTHERS ENZO 456209 {4}-ET	840003200632190	50K	93	F	68	186	1,331	66	53	2.89	5.7	-0.2	-0.2	2.0	1.0	14.6	7.5	JX FARIA BROTHERS JODECI 351996 {4}-ET	78	FARIA BROTHERS DAIRIES
JX FARIA BROTHERS ENZO 467847 {4}-ET	840003205019567	50K	92	F	65	185	1,444	69	52	2.92	6.1	-1.0	-1.1	1.7	2.4	25.6	5.2	JX FARIA BROTHERS MARLO 326696 {3}-ET		FARIA BROTHERS DAIRIES
JX DUPAT ENZO 20158 {4}-ET	840003201083239	14K	93	F	68	185	1,381	56	51	2.77	6.1	-1.8	-2.1	1.9	2.3	33.8	7.7	JX DUPAT LEONEL 15192 {4}	85	WICKSTROM JERSEY FARMS IN
Daughters of JX FARIA BROTHERS ALTABALE {4} AJCA: JE840003144724230 (GT) JH1F NAAB: 11JE1365																				
JX PROGENESIS LBOCK BALE 82171 {5}-ET	840003205436241	9K	90	F	63	180	842	74	42	2.76	5.7	-1.2	-1.3	3.6	1.4	21.9	4.6	JX FARIA BROTHERS PELE LUBBOCK {4}-ET	79	PROGENESIS LP
Daughters of JX FARIA BROTHERS ALTARASHFORD {4}-ET AJCA: JE840003144724346 (GT) JH1C NAAB: 11JE1366																				
JX PROGENESIS DLHRT RFORD 82173 {5}-ET	840003205436243	9K	93	F	64	192	1,377	76	62	2.77	4.3	-1.8	-1.8	2.4	1.3	8.3	5.1	JX FARIA BROTHERS JODECI DALHART {4}-ET		PROGENESIS LP
Daughters of JX FARIA BROTHERS CESPEDES {3}-ET AJCA: JE840003135124402 (GT) JH1F NAAB: 1JE1057																				
JX MM CESPEDES 9775 {4}	840003209966661	9K	93	F	65	181	861	69	39	2.80	6.4	-0.1	0.0	1.3	2.3	28.8	6.5	JX MM GOT MAID 3429 {4}		MISTY MEADOW DAIRY
Daughters of JX FARIA BROTHERS FAMILIA {3}-ET AJCA: JE840003126052286 (GT) JH1C NAAB: 551JE1699																				
JX MM FAMILIA 10059 {4}	840003210866315	9K	93	C	65	180	1,034	86	49	2.85	5.1	-2.2	-2.7	-0.4	2.0	17.9	6.5	JX MM GOT MAID 3170 {6}		MISTY MEADOW DAIRY
Daughters of JX FARIA BROTHERS MALDINI {4}-ET AJCA: JE840003135124483 (GT) JH1F NAAB: 7JE1604																				
JX FARIA BROTHERS MALD SCARY TERRY {4}-	840003199683472	50K	91	F	66	188	990	80	46	2.88	5.4	-0.5	-0.4	2.3	1.2	15.4	5.0	JX FARIA BROTHERS AVON 281569 {3}	86	SEXING TECHNOLOGIES / ACC
JX FARIA BROTHERS MALDINI 427939 {4}-ET	840003199682116	50K	90	F	66	181	1,452	78	58	2.84	4.2	-4.0	-4.2	1.4	2.2	26.1	5.3	JX FARIA BROTHERS AVON 315151 {3}	84	FARIA BROTHERS DAIRIES
JX FARIA BROTHERS MALDINI 427827 {4}-ET	840003199682004	50K	91	F	65	179	1,131	73	46	2.87	4.9	-0.1	-0.2	1.5	1.4	18.6	4.5	JX FARIA BROTHERS AVON 281569 {3}	86	FARIA BROTHERS DAIRIES
Daughters of JX FARIA BROTHERS RONALDO {3}-ET AJCA: JE840003124526292 (GT) JH1F NAAB: 1JE922																				
JX MM RONALDO 5173 {4}	840003201489334	45K	93	F	71	183	1,570	87	74	2.96	2.4	-4.7	-4.0	1.3	1.7	10.8	6.2	MM MACKENZIE 21838	84	MISTY MEADOW DAIRY
Daughters of JX FARIA BROTHERS URLACHER {6}-ET AJCA: JE840003144724492 (GT) JH1F NAAB: 7JE1739																				
VICTORY S-S-I 49424 URLCHR 56777 {4}-ET	840003151455085	14K	92	F	65	187	1,312	77	61	2.97	5.2	-1.5	-0.6	0.9	1.5	19.9	6.3	JX VICTORY VICEROY GLENNA 49424 {3}		VICTORY FARMS LLC
JX VICTORY S-S-I 49894 URLACHER 566 {4}-ET	840003151455099	14K	93	F	64	187	1,254	74	56	2.95	5.8	-1.1	0.1	1.8	1.8	20.6	5.5	JX VICTORY VICEROY CELIA 49894 {3}		VICTORY FARMS LLC
Daughters of JX FARIA BROTHERS VANDRELL {2}-ET AJCA: JE840003011609959 (GT) JH1F NAAB: 1JE892																				
JX CROSSWIND VANDRELL 8793 {3}	840003150322249	9K	100	C	70	183	1,105	77	51	3.07	5.7	0.4	0.7	2.8	1.3	15.5	7.3	JX CROSSWIND LEONEL 7208 {4}	84	CROSSWIND JERSEYS

Name	Reg #	GT	BBR	JH1	Rel	GJPI	Milk	Fat	Prot	SCS	PL	DPR	CCR	HCR	PTAT	JUI	GFI	Dam	Dam Score	Owner
							GPTA													
Daughters of JX KASH-IN GOT JIGGY {6}-ET AJCA: JE840003138463636 (GT) JH1F NAAB: 551JE1717																				
JX TAYLOR BROTHERS JIGGY 8790 {4}-ET	840003207267011	14K	91	F	67	191	1,294	67	51	2.81	5.7	-1.1	-1.3	1.1	2.1	23.8	6.6	JX TAYLOR BROTHERS MARLO 7623 {3}	83	TAYLOR BROTHERS
JX ROWLEYS 1991 JIGGY 2462 {5}	840003210986114	45K	93	F	67	182	708	57	37	2.70	7.3	-1.2	-1.0	1.7	2.3	34.4	7.3	JX ROWLEYS 948 NEUR 1991 {4}		ROWLEY, STEVE
Daughters of JX PINE-TREE ACHIEVER {3}-ET AJCA: JEUSA000067731401 (GT) JH1F NAAB: 1JE1054																				
JX MM ACHIEVER 8460 {4}	840003208000386	9K	93	F	65	196	1,211	65	56	2.99	6.3	0.3	0.7	1.7	2.3	23.4	6.1	JX MM LUDA 2694 {5}		MISTY MEADOW DAIRY
JX LEUM ACHIEVER NYX {4}-ET	840003208254391	9K	92	F	64	195	882	72	53	2.96	5.8	-1.3	-1.6	1.0	2.3	27.7	5.8	JX LEUM MARLO NEMO {3}	82	LEUM TOM & DONNA
JX FARIA BROTHERS ACHIEVER 477315 {3}-ET	840003204581809	50K	90	F	63	189	1,168	67	50	2.95	6.6	-0.1	-0.3	2.7	1.5	21.1	3.3	JX FARIA BROTHERS HULK ALONSO {2}-ET	85	FARIA BROTHERS DAIRIES
JX KASH-IN ACHIEVER 59270 {4}-ET	840003125900771	9K	93	F	65	187	834	45	45	2.91	6.1	0.8	1.5	4.0	2.0	27.4	6.2	JX KASH-IN BALTAZAR 52419 {6}-ET	83	RANCHO TERESITA DAIRY
JX MM ACHIEVER 9691 {4}	840003209966577	9K	92	F	63	184	1,161	72	55	2.94	6.0	-0.6	-0.2	2.8	1.1	10.0	5.4	JX MM TYRION 3326 {3}		MISTY MEADOW DAIRY
JX KASH-IN ACHIEVER 59610 {4}-ET	840003125901111	9K	92	F	66	183	1,294	67	60	2.91	5.3	-1.9	-1.5	1.6	1.6	18.3	7.2	JX KASH-IN HARRIS 48481 {5}-ET	80	RANCHO TERESITA DAIRY
JX FARIA BROTHERS ACHIEVER 476002 {4}-ET	840003204580496	50K	92	F	66	180	1,142	76	52	2.88	4.3	-3.2	-3.1	1.6	1.7	24.3	5.4	JX FARIA BROTHERS RONALDO 358116 {4}		FARIA BROTHERS DAIRIES
Daughters of JX PINE-TREE AMPLIFY {3}-ET AJCA: JEUSA000067731444 (GT) JH1F NAAB: 1JE1069																				
JX MM AMPLIFY 7300 {4}	840003205867076	45K	92	F	67	194	957	99	55	3.11	5.3	-1.7	-1.7	1.0	1.8	18.0	6.4	JX MM MACKENZIE 1511 {3}	77	MISTY MEADOW DAIRY
Daughters of JX PINE-TREE UNCLE LUKE ACCLIMATE {3}-ET AJCA: JEUSA000067671562 (GT) JH1F NAAB: 29JE4101																				
JX FARIA BROTHERS ACCLIMATE 491615 {4}-ET	840003205659855	63K	93	F	66	192	1,073	66	51	2.95	6.7	0.3	0.5	2.6	1.6	23.5	5.8	JX FARIA BROTHERS DELUCA 376863 {3}-ET		FARIA BROTHERS DAIRIES
JX FOREST GLEN ACCLIMATE GLEAM {4}-ET	067805782	45K	92	F	68	188	922	70	50	2.93	5.9	-0.6	-0.6	0.2	1.8	24.3	6.7	JX FOREST GLEN LEONEL GLEAM {4}	82	BANSEN STANLEY K & DORA H
Daughters of JX PVF WC ZINC {5}-ET AJCA: JEUSA000119966684 (GT) JH1F NAAB: 1JE1074																				
JX FARIA BROTHERS ZINC 472998 {5}-ET	840003204577492	50K	93	F	65	191	1,230	67	52	2.80	5.7	0.7	0.1	2.2	1.3	12.6	5.7	JX FARIA BROTHERS PRIAPUS 365531 {4}-ET		FARIA BROTHERS DAIRIES
JX FARIA BROTHERS ZINC 471378 {4}-ET	840003204575872	50K	93	F	65	182	745	52	38	2.79	6.8	0.2	-0.1	1.4	1.8	34.5	5.4	JX FARIA BROTHERS AVON 338514 {3}		FARIA BROTHERS DAIRIES
JX FARIA BROTHERS ZINC 478533 {5}-ET	840003204583027	29K	92	F	65	181	1,334	69	50	2.88	5.8	-0.2	-0.4	2.2	1.9	12.0	5.4	JX FARIA BROTHERS PRIAPUS 365531 {4}-ET		FARIA BROTHERS DAIRIES
Daughters of JX SEXING AVON HATARI {3}-ET AJCA: JE840003132350040 (GT) JH1F NAAB: 551JE1664																				
JX KASH-IN HATARI 58250 {4}-ET	840003204989202	9K	93	F	66	180	1,161	44	50	2.77	6.1	-0.4	-0.6	1.7	1.7	20.3	7.1	JX KASH-IN BALTAZAR 52419 {6}-ET	83	RANCHO TERESITA DAIRY
Daughters of JX SEXING UNCLE LUKE BERRARA {3}-ET AJCA: JE840003132352830 (GT) JH1F NAAB: 551JE1740																				
JX TAYLOR BROTHERS BERRARA 63220 {4}-ET	840003123607009	63K	93	F	67	179	1,204	65	46	2.97	5.7	-0.5	-0.1	2.1	2.1	25.5	6.7	JX TAYLOR BROTHERS TI 7870 {3}	75	TAYLOR BROTHERS
Daughters of JX SUNSET CANYON GOT MAID {5}-ET AJCA: JEUSA000119407594 (GT) JH1F NAAB: 551JE1650																				
JX SEXING GOT MAID 76959 {4}-ET	840003132350793	29K	92	F	69	186	2,140	57	71	2.87	5.6	-1.3	-1.1	2.6	1.5	10.0	6.3	JX SEXING 74008 {3}-ET	83	SEXING TECHNOLOGIES / ACC
JX SANDCREEKS GOT MAID 11159 {4}-ET	840003151933859	14K	92	F	70	184	1,760	62	70	2.93	5.5	-1.1	-1.7	1.0	1.5	11.2	6.3	JX PINE-TREE AVON SHERI {3}-ET	85	SAND CREEK DAIRY LLC
JX TWIN STAR GOT MAID 4146 {3}	067764146	9K	100	F	70	179	1,605	72	58	2.79	4.8	-2.2	-1.9	0.3	1.4	12.2	7.9	TWIN STAR MARVEL 2725 {2}	84	TWIN STAR DAIRY
Daughters of KASH-IN SLUGGER-P-ET AJCA: JE840003126536278 (GT) JH1F NAAB: 7JE1526																				
JX WILSONVIEW S ROXY {3}	173256383	45K	93	F	68	179	1,189	81	54	3.02	4.3	-1.8	-1.8	-1.1	1.2	12.6	5.1	JX WILSONVIEW TYBO ROHO {2}	90	WILSONVIEW DAIRY
Daughters of PROGENESIS COMPLETELY-ET AJCA: JE124000109902120 (GT) JH1C NAAB: 200JE1116																				
JX RED TOP TWISTER {3}	840003205432248	14K	100	F	69	195	897	84	55	3.02	5.3	-1.4	-1.5	0.8	1.5	19.5	8.9	JX RED TOP REGAL 32342 {2}	85	PEAK GENETICS
JX MM COMPLETELY 7226 {4}	840003205867002	45K	92	F	63	183	1,270	72	55	2.87	5.0	-0.7	-0.3	1.6	1.3	10.0	4.4	JX MM MARLO 1025 {3}	77	HOGAN, DAVID L
Daughters of RIVER VALLEY CECE CHROME-ET AJCA: JE840003012423929 (GT) JH1F NAAB: 7JE5004																				
VICTORY S-S-I 49424 CHROME 56609 {4}-ET	840003151455551	14K	93	F	70	197	1,040	81	48	2.91	5.1	0.1	0.7	2.2	2.2	30.9	7.3	JX VICTORY VICEROY GLENNA 49424 {3}		VICTORY FARMS LLC
JX VICTORY 50147 CHROME 56445 {4}	840003151455684	14K	93	F	69	192	1,107	75	48	2.92	5.2	2.0	1.9	2.8	1.7	20.7	6.2	JX VICTORY 40455 VICEROY 50147 {3}		VICTORY FARMS LLC
JX FARIA BROTHERS CHROME 603683 {3}-ET	840003208441536	63K	100	F	73	188	1,196	69	42	2.77	5.3	-0.1	0.5	1.9	1.8	29.9	6.0	JX FARIA BROTHERS HULK YAYA TOURE {2}-ET	88	FARIA BROTHERS DAIRIES
JX FARIA BROTHERS CHROME 494434 {3}-ET	840003205662674	63K	92	F	72	181	1,289	61	46	2.81	5.4	-1.2	-1.1	3.7	2.4	32.3	7.3	JX FARIA BROTHERS DELUCA 382157 {2}-ET	85	FARIA BROTHERS DAIRIES
JX FARIA BROTHERS CHROME 603403 {3}-ET	840003208441256	63K	93	F	72	181	1,020	68	43	2.83	5.1	-0.6	-0.5	2.2	2.2	30.9	5.6	JX FARIA BROTHERS HULK YAYA TOURE {2}-ET	88	FARIA BROTHERS DAIRIES
JX FARIA BROTHERS CHROME 605956 {4}-ET	840003208443809	63K	93	F	73	181	1,261	53	42	2.86	5.9	1.7	1.4	3.6	2.2	26.3	6.9	JX FARIA BROTHERS AVON 281569 {3}	86	FARIA BROTHERS DAIRIES

Name	Reg #	GT	BBR	JH1	Rel	GJPI	Milk	Fat	Prot	SCS	PL	DPR	CCR	HCR	PTAT	JUI	GFI	Dam	Dam Score	Owner
							GPTA													
JX FARIA BROTHERS CHROME 457499 {4}-ET	840003200633480	50K	93	F	72	180	909	76	44	2.90	4.4	0.4	0.3	3.0	1.9	16.7	7.3	JX FARIA BROTHERS VANDRELL 290681 {3}	88	FARIA BROTHERS DAIRIES
Daughters of RIVER VALLEY CIRCUS CRAZE-ET AJCA: JEUSA000075341001 (GT) JH1F NAAB: 777JE10001																				
JX RM CRAZE 25549 {3}	840003203210500	45K	92	F	67	179	982	74	47	2.99	5.0	-0.4	-0.1	1.3	1.6	17.5	5.6	JX RM PREMIUM GOLD 6971 {2}		RIVER MIST

Generation Count 3 or GC 4-6 with BBR 93 and Lower: Top Polled Females by Genomic JPI™ December 2019

This list ranks by GJPI, the top polled females recorded at Generation Count 3 or GC 4 through 6 with a BBR of 93 and lower. To be included, they must have their own genotype; chip density is listed in the GT column. Cows must have calved within the past 27 months and not have a termination code associated with the current lactation. Heifers must be no older than three years of age on December 1, 2019 and not have a GPTA based on lactation information.

										GPTA															TYPE				
	GJPI	Name	Reg #	GT	BBR	JH1	CCN	Rec	Rel	Milk	%F	Fat	%P	Prot	CM$	NM$	FM$	GM$	SCS	PL	DPR	CCR	HCR	Rec	FS	PTAT	JUI	GFI	Owner
1	176	JX FARIA BROTHERS CHAVEZ 606050 {5}-P-ET	840003208443903	63K	92	F		0	70	793	0.13	64	0.06	40	620	590	528	485	2.83	6.8	-0.7	-1.1	1.4	0		1.8	22.4	5.4	FARIA BROTHERS DAIRIES
2	171	JX FARIA BROTHERS CHROME 603853 {4}-P-ET	840003208441706	63K	91	F		0	77	1,599	-0.15	44	-0.05	47	531	530	531	475	2.90	5.6	0.6	0.7	3.6	0		2.6	29.7	7.6	FARIA BROTHERS DAIRIES
3	170	JX FARIA BROTHERS KOBE 606017 {4}-P-ET	840003208443870	63K	93	C		0	71	1,168	0.08	72	0.05	53	600	568	500	433	2.85	4.1	-2.1	-2.5	0.2	0		0.9	10.9	5.7	FARIA BROTHERS DAIRIES
4	170	JX FARIA BROTHERS KOBE 497040 {4}-P-ET	840003205665280	63K	90	F		0	73	1,647	-0.06	66	-0.04	51	597	589	578	482	2.80	5.2	-0.7	-0.6	2.4	0		1.1	6.0	5.8	FARIA BROTHERS DAIRIES
5	169	JX FARIA BROTHERS CESPEDES 488634 {4}-P-ET	840003205656874	63K	91	F		0	71	1,003	0.15	79	0.08	52	621	583	502	438	2.88	4.3	-2.8	-3.3	-0.2	0		1.6	14.7	6.3	FARIA BROTHERS DAIRIES
6	169	JX T-D-I KOBE 11996 {3}-P	840003205291222	9K	100	F		0	70	1,262	0.04	68	0.03	51	604	581	532	466	2.91	4.6	-1.3	-1.4	1.1	0		1.1	13.0	5.8	THE DAIRY INC.
7	164	JX FARIA BROTHERS STEPH 435471 {4}-P	840003200500803	50K	92	F		0	72	1,377	0.03	71	-0.01	48	574	562	538	415	2.97	4.7	-3.2	-2.9	1.0	0		2.3	32.8	6.5	FARIA BROTHERS DAIRIES
8	164	HILMAR LISTOWEL 5392 {3}-P	840003137800682	14K	100	F	5392	1	80	765	0.13	62	0.10	47	554	510	419	415	2.79	4.0	-1.0	-1.6	1.4	1	66	1.0	10.7	8.2	CMA LIVESTOCK
9	163	JX FARIA BROTHERS KOBE 602186 {4}-P-ET	840003208440039	63K	92	F		0	73	1,296	-0.02	58	-0.02	42	553	543	525	462	2.79	5.0	0.0	0.1	3.1	0		1.4	12.6	6.7	FARIA BROTHERS DAIRIES
10	161	JX SF ENZO 19802 {4}-P-ET	840003201082883	14K	92	F		0	71	1,132	0.00	53	0.03	48	544	517	462	413	2.83	5.4	-0.9	-1.4	0.5	0		1.7	18.9	6.7	STAAS FARM INC
11	159	JX FARIA BROTHERS ALTAZIZIC 606174 {5}-P-ET	840003208444027	63K	93	F		0	70	1,551	0.04	82	0.06	68	577	541	465	381	2.97	1.9	-4.2	-4.3	0.6	0		0.8	5.7	5.8	FARIA DAIRY
12	159	JX HILMAR RUSTLER STELLA {4}-P	173521759	14K	93	C		0	74	1,203	0.05	67	0.02	47	559	543	507	445	3.08	4.5	-1.4	-0.8	1.2	0		1.5	23.9	6.8	CMA LIVESTOCK

PART II: FEMALES

Section C

Herd Register Females: Traditional Evaluations

December 2019

Herd Register: Top 200 Cows Ranked by Traditional JPI™ December 2019

The top 200 cows recorded in the AJCA Herd Register are listed in rank order for traditionally calculated Jersey Performance Index™ (JPI). Ties are broken by PTA protein. Cows must have calved within the past 27 months and not have a termination code associated with the current lactation. Cows that do not have linear type information are identified by a 0 (zero) in the number of type records (REC) column. They are included in the JPI ranking by using a Parent Average estimate for Functional Trait Index (FTI), but only if the cow was less than four years of age on December 1, 2019.

						Traditional PTA													TYPE						
	Name	Reg #	Rec	Rel	Milk	%F	Fat	%P	Prot	CM$	NM$	FM$	GM$	SCS	PL	DPR	CCR	HCR	Rec	FS	PTAT	JUI	EFI	JPI	Owner
1	KUTZ CHROME 14772	840003136660611	2	59	862	0.14	70	0.04	40	630	601	541	580	2.70	5.3	1.9	2.6	2.5	2	83	1.8	12.0	7.3	191	KUTZ DAIRY LLC
2	NYMAN VICEROY 28373	173115862	1	48	1,348	0.03	71	0.04	56	622	597	543	527	3.02	4.7	-0.1	1.2	3.3	1	81	1.2	12.5	8.5	182	NYMAN, KARIN
3	FOOTHILL VICEROY 26859	840003141917244	1	51	1,134	0.03	61	0.07	56	591	557	481	490	3.07	4.5	0.0	1.3	3.6	1	76	1.0	16.1	8.6	178	AHLEM FOOTHILL FARMS
4	HILMAR VICEROY 5385	840003137800675	1	53	1,675	-0.12	54	0.00	61	576	557	518	496	2.96	5.1	0.5	1.6	2.6	1	82	1.5	11.0	8.5	175	AHLEM, CHARLES
5	CDF VICEROY 84057	840003142471845	1	50	1,372	-0.02	60	0.01	51	582	565	529	525	2.97	5.1	1.3	2.5	3.2	1	81	1.3	10.7	8.3	173	C & S LIVESTOCK
6	JCJ VICEROY 34957	840003133113759	2	55	933	0.13	71	0.07	47	610	580	513	533	3.02	4.7	1.0	2.1	2.9	2	85	1.6	14.4	8.2	173	AHLEM BROTHERS
7	CRESCENT CHILI EVA	067746051	1	48	642	0.15	61	0.10	43	559	517	427	495	2.82	3.6	1.3	2.5	2.3	0	82			8.0	173	CRESCENT FARM
8	CDF VICEROY LAYNE W6092	840003136716890	2	56	625	0.16	63	0.09	40	597	562	486	534	2.97	5.1	1.8	2.6	3.5	2	79	0.9	14.6	8.8	173	C & S LIVESTOCK
9	RED TOP STEVE 41317	840003144908647	1	51	1,485	0.07	85	0.04	61	618	593	537	480	3.07	2.9	-1.7	-0.9	0.5	1	81	1.0	12.7	8.5	172	RED TOP JERSEYS
10	NYMAN STEVE 33411	173114610	1	49	1,191	0.15	87	0.04	52	603	577	521	456	3.03	3.0	-2.5	-1.5	2.0	1	81	1.1	13.8	8.9	172	LIVE OAK DAIRY
11	AHLEM BROTHERS LAWYER 33992	840003130399700	3	60	1,221	0.00	58	0.07	59	580	542	460	453	2.91	3.4	-1.2	0.2	0.6	2	82	0.9	1.7	7.9	171	AHLEM BROTHERS
12	YOSEMITE VICEROY REGAL 36389	840003139395384	1	50	634	0.18	67	0.12	48	587	542	444	470	3.12	4.2	-0.3	0.5	3.3	2	79	0.9	18.9	8.8	171	YOSEMITE JERSEY DAIRY
13	BAR MB DAZZLER 9063 DEARING	067559063	5	64	364	0.14	46	0.06	25	536	507	448	491	2.69	5.8	2.4	2.6	2.6	2	78	1.1	24.1	7.5	171	BOER JERSEYS
14	MM VISIONARY 19413	119571381	3	61	1,102	0.03	59	0.05	50	575	548	488	480	3.00	4.4	-0.5	1.3	3.6	2	87	1.5	16.9	8.3	170	MISTY MEADOW DAIRY
15	FOOTHILL DYNASTY 27738	840003143956920	1	48	1,199	-0.08	40	0.03	49	552	525	470	469	2.71	5.7	0.8	1.9	3.2	1	80	1.2	10.9	7.8	170	AHLEM FOOTHILL FARMS
16	NYMAN STEVE 27496	172909381	1	49	642	0.26	84	0.11	45	612	567	472	458	2.87	3.3	-1.6	-1.1	1.0	1	71	0.6	5.2	8.8	170	DICKEY, JAMES P
17	NYMAN CREDENTIAL 25373	119573057	2	55	867	0.12	65	0.04	40	533	508	457	454	2.93	3.6	0.2	0.9	0.4	4	83	0.2	21.5	7.6	170	NYMAN BROS
18	NYMAN VICEROY 23930	119355310	2	57	921	0.02	48	0.03	39	556	536	495	551	2.95	5.5	3.6	3.6	4.3	1	80	0.9	15.8	8.1	170	NYMAN BROS
19	CDF VICEROY 83754	840003141203880	2	54	1,023	0.07	63	0.01	38	590	576	547	515	2.91	5.9	0.6	2.3	2.8	2	84	1.7	19.0	8.7	169	C & S LIVESTOCK
20	FOOTHILL VICEROY 26414	840003141916799	1	52	1,153	0.07	70	0.06	55	617	585	515	495	3.06	4.9	-0.4	0.5	1.8	1	77	0.8	5.8	8.8	168	AHLEM FOOTHILL FARMS
21	FOOTHILL SOLEIL 20333	840003125158456	3	62	1,144	0.08	71	0.03	48	612	593	548	538	3.13	4.6	1.0	1.1	2.6	2	81	1.1	8.0	7.9	168	AHLEM FOOTHILL FARMS
22	CDF VICEROY 84717	840003143183317	1	51	575	0.20	68	0.11	44	598	556	463	495	3.04	5.2	0.6	1.4	3.1	1	79	1.2	12.6	8.7	168	C & S LIVESTOCK
23	HILMAR VICEROY 20	067324020	1	50	459	0.25	73	0.13	42	596	552	454	498	3.06	4.0	0.3	1.4	2.9	1	77	0.8	17.8	8.5	168	CHATEAU BASQUE JERSEYS
24	KUTZ CHROME 14792	840003136660631	2	59	763	0.17	71	0.06	40	552	521	456	460	2.85	3.6	-0.2	0.1	1.7	2	82	1.5	20.9	8.2	168	KUTZ DAIRY LLC
25	PERSUE VIPER VONDA 465	119784035	2	50	1,078	0.06	64	0.07	54	535	499	421	408	2.95	2.7	-1.7	-1.5	0.4	2	84	1.4	26.3	7.9	167	BEACHY, PERRY
26	JCJ VICEROY 35063	840003135881357	2	56	1,182	0.00	56	0.02	47	545	527	488	516	3.06	4.3	1.9	3.2	4.1	2	76	0.3	15.7	8.1	167	AHLEM BROTHERS
27	KUTZ CHROME 14775	840003136660614	2	58	1,397	0.00	67	-0.01	48	532	518	490	437	2.80	3.3	-0.9	-0.9	0.7	2	78	1.3	14.8	8.2	165	KUTZ DAIRY LLC
28	FOOTHILL VICEROY 25669	840003138932586	1	53	1,073	-0.02	47	0.03	44	545	525	481	499	2.95	5.7	1.8	2.9	3.1	3	83	1.4	16.6	8.3	165	AHLEM FOOTHILL FARMS
29	JCJ VICEROY 36440	840003138397104	2	54	987	0.10	68	0.07	49	600	570	502	522	3.03	4.5	0.8	2.1	3.6	2	75	0.7	0.3	8.3	164	AHLEM BROTHERS
30	JCJ VICEROY 36457	840003138397121	1	51	765	0.14	66	0.08	43	579	548	481	490	3.10	4.2	0.4	0.9	3.3	2	87	1.4	22.8	8.5	164	AHLEM BROTHERS
31	NYMAN STEVE 26944	119918047	1	51	861	0.19	81	0.06	44	597	569	507	505	3.06	3.5	0.2	0.7	2.1	1	76	0.3	0.3	8.4	163	LIVE OAK DAIRY
32	CDF STEVE 85517	840003144029916	1	53	490	0.30	83	0.09	35	569	535	462	471	2.95	2.4	-0.6	-0.3	1.9	1	78	1.4	21.3	8.5	163	CONSOLIDATED DAIRY MANAGE
33	VALSIGNA HOBBIT 27752	119517282	3	59	1,628	-0.06	64	-0.02	55	523	512	489	413	2.96	2.8	-1.5	-1.9	0.1	2	88	1.5	22.9	8.0	162	WICKSTROM DAIRIES L.P.
34	MM BLADE 18106	119376481	2	57	828	0.09	57	0.11	53	512	465	363	407	2.93	1.7	-0.9	0.3	5.6	2	85	1.1	10.4	6.5	161	MISTY MEADOW DAIRY
35	CDF MATTIE 83427	840003138809006	2	57	1,271	-0.03	54	0.01	47	523	503	465	417	2.78	4.0	-0.7	-0.5	-0.4	1	75	1.0	12.9	8.2	161	CONSOLIDATED DAIRY MANAGE
36	FOOTHILL REGAL 22795	840003130259532	2	60	644	0.11	54	0.09	41	530	493	412	412	2.88	4.5	-0.7	-0.6	2.8	2	84	1.9	19.9	8.8	161	AHLEM FOOTHILL FARMS
37	FOOTHILL MACKENZIE 25272	840003138932189	2	56	402	0.31	81	0.13	41	588	540	435	418	2.93	3.0	-2.5	-2.5	-0.7	3	86	1.9	20.3	8.5	161	AHLEM FOOTHILL FARMS
38	CDF STEVE 84874	840003143183474	1	51	621	0.23	77	0.07	37	578	547	480	463	2.93	3.9	-0.6	-0.2	1.4	1	78	1.0	14.2	8.8	161	C & S LIVESTOCK
39	REFUGE CHILI 6003	119656028	2	55	256	0.18	48	0.12	33	509	463	367	456	2.77	4.2	1.7	3.3	3.4	1	78	1.4	11.3	7.7	161	REFUGE DAIRY
40	FOOTHILL BRIER 23834	840003132629601	1	48	982	0.09	65	0.14	65	557	501	379	389	3.09	2.4	-2.0	-3.0	0.6	0		0.3	2.4	9.0	160	AHLEM FOOTHILL FARMS
41	CDF TRAJECTORY 83759	840003141203885	2	54	866	0.14	69	0.11	53	554	509	412	408	2.93	3.3	-1.7	-1.1	0.9	2	73	0.2	3.8	8.8	160	C & S LIVESTOCK
42	CDF STEVE 84343	840003143123748	1	53	895	0.22	88	0.07	47	594	561	490	436	3.00	2.8	-2.6	-1.9	1.7	1	81	1.3	11.7	8.9	160	CONSOLIDATED DAIRY MANAGE
43	CDF EXHORT 85372	840003144029771	1	52	1,132	0.03	60	0.02	45	538	521	483	464	3.04	4.3	0.8	0.6	0.8	1	78	0.5	13.8	7.8	160	CONSOLIDATED DAIRY MANAGE
44	KUTZ VIABULL 16247	840003137983824	1	54	841	0.04	49	-0.01	29	511	499	478	495	2.73	5.2	2.5	3.0	1.0	1	80	1.2	7.8	7.2	160	KUTZ DAIRY LLC
45	YOSEMITE VICEROY MARCIN 36243	840003139395238	1	50	1,156	-0.02	51	0.04	50	524	499	444	420	2.98	4.7	-0.7	0.5	3.0	2	84	1.8	19.6	8.5	159	YOSEMITE JERSEY DAIRY

						Traditional PTA													TYPE						
	Name	Reg #	Rec	Rel	Milk	%F	Fat	%P	Prot	CM$	NM$	FM$	GM$	SCS	PL	DPR	CCR	HCR	Rec	FS	PTAT	JUI	EFI	JPI	Owner
46	CDF VICEROY 84715	840003143183315	1	51	884	0.07	57	0.06	44	518	491	431	466	3.06	3.6	1.1	2.4	3.0	1	72	1.0	12.4	8.4	159	C & S LIVESTOCK
47	CDF VICEROY 83626	840003141203752	2	56	1,052	0.02	54	0.02	42	547	530	494	474	3.02	5.3	0.5	1.8	2.7	1	85	1.8	18.6	8.6	159	CONSOLIDATED DAIRY MANAGE
48	FOOTHILL CHEKELO 25298	840003138932215	2	56	713	0.16	66	0.07	40	535	503	435	441	2.92	3.1	-0.4	1.0	2.3	2	83	1.6	14.3	8.3	159	AHLEM FOOTHILL FARMS
49	RIVER VALLEY CHROME 4009-ET	067694009	2	58	772	0.12	61	0.05	38	500	474	418	402	2.89	3.8	-0.8	-0.4	2.7	1	78	1.6	29.6	8.4	159	CLOVER FARMS
50	JCJ CRITIC 34325	840003133113127	2	56	614	0.08	45	0.06	34	502	474	415	419	2.87	5.0	0.7	0.4	0.6	2	80	1.0	26.6	7.8	159	AHLEM BROTHERS
51	VAN DE CHARMER MIMS MOMENTO	067225970	1	46	380	0.16	51	0.10	34	519	478	391	448	2.77	4.4	0.9	2.5	2.4	0				7.8	159	VAN DE JERSEYS
52	WESTVIEW PAPPY TRIXIE	118625171	4	57	58	0.24	50	0.15	31	522	470	360	455	2.77	4.6	1.8	2.7	0.6	2	88	0.6	14.6	6.9	159	HUGHES RICHARD & MARILYN
53	CDF MATTIE 85238	840003144029637	1	53	1,321	0.07	77	0.05	58	580	552	490	441	3.10	2.9	-1.7	-1.3	-0.8	1	78	1.5	4.5	7.8	158	CONSOLIDATED DAIRY MANAGE
54	CDF REGAL 83016	840003138808595	2	56	1,090	0.02	55	0.06	52	537	506	438	422	3.01	4.1	-0.5	-1.3	1.7	2	81	0.9	12.3	8.6	158	C & S LIVESTOCK
55	E-RIVER MERCURY 5163	074403139	3	54	969	0.12	71	0.04	43	521	493	437	430	2.78	2.4	-0.6	-0.2	1.9	2	82	0.6	9.9	4.7	158	EAST RIVER DAIRY LLC
56	CDF VERN 84908	840003143183508	1	53	1,608	-0.03	69	0.01	60	530	510	467	382	2.96	3.0	-2.7	-2.0	0.7	1	75	0.6	1.8	8.5	157	CONSOLIDATED DAIRY MANAGE
57	CLOVER FARMS NEWS ANGEL 5238	067725238	1	50	1,594	-0.14	45	-0.02	53	491	478	454	402	2.80	3.8	-0.6	-0.3	0.6	1	80	1.7	8.9	8.1	157	CLOVER FARMS
58	NYMAN VICEROY 27448	172909055	1	50	1,287	-0.03	54	0.03	53	527	506	459	447	3.12	4.3	0.0	1.3	4.1	1	81	1.0	17.0	8.9	157	NYMAN BROS
59	NYMAN VICEROY 26909	119917747	1	50	1,189	0.02	61	0.02	47	543	525	486	468	3.03	4.4	0.1	1.5	4.3	2	81	0.9	7.3	8.8	157	NYMAN BROS
60	BLJ CHROME TAMMY	173320013	1	50	786	0.11	60	0.02	32	526	508	473	456	2.83	4.6	0.5	0.7	1.4	0				8.3	157	BAR-LEE JERSEYS
61	RED TOP MILTON 41175	840003144908505	1	49	1,414	0.08	84	0.05	61	563	534	471	417	3.07	1.4	-2.6	-2.9	-2.3	0				8.0	156	RED TOP JERSEYS
62	CDF VERN 85074	840003144029473	1	53	1,218	0.01	61	0.05	54	510	481	419	377	2.98	2.8	-2.1	-0.9	0.1	1	81	1.2	12.1	8.2	156	CONSOLIDATED DAIRY MANAGE
63	CDF MATLOCK 85253	840003144029652	1	50	1,044	0.09	68	0.06	51	523	492	425	429	3.06	2.3	-0.2	-0.7	-0.7	1	76	1.0	18.1	7.9	156	CONSOLIDATED DAIRY MANAGE
64	YOSEMITE STEVE HOBBIT 36450	840003139395445	1	50	997	0.19	86	0.06	48	579	551	489	426	3.06	2.9	-2.4	-2.1	0.9	1	79	1.1	10.3	8.8	156	YOSEMITE JERSEY DAIRY
65	NYMAN STEVE 33447	173115394	1	49	672	0.21	75	0.08	41	559	524	450	429	2.97	3.5	-1.1	-0.7	1.4	0				8.7	156	NYMAN BROS
66	VAN DE LISTOWEL DEDUCE RECKON	067198893	1	50	892	0.09	61	0.02	37	540	516	470	391	2.68	4.8	-2.4	-0.8	1.3	0				8.1	156	VAN DE JERSEYS
67	CDF HOBBIT 77162	840003126793652	3	61	1,636	-0.12	52	-0.02	55	517	506	483	430	2.94	3.8	-0.3	-0.8	0.9	2	82	0.5	8.2	7.6	155	YOSEMITE JERSEY DAIRY
68	MM IMPISH 21467	119859775	2	56	1,333	0.10	85	0.03	55	578	554	503	411	3.05	2.2	-3.4	-3.1	0.3	1	79	0.9	8.3	8.5	155	MISTY MEADOW DAIRY
69	DREAM VIEW PULSE 4343	067444343	2	54	1,251	0.09	78	0.04	54	550	523	464	468	2.99	2.5	0.1	0.6	-1.1	2	78	0.9	1.9	7.3	155	BLOUNT KEVIN & RONDA
70	CDF TYBO 82739	840003137111319	2	58	1,202	0.05	67	0.02	48	561	544	507	435	3.14	4.5	-1.8	-0.8	1.6	2	86	1.8	19.6	8.6	155	CONSOLIDATED DAIRY MANAGE
71	CDF VICEROY 83507	840003141203633	2	55	813	0.07	52	0.09	47	515	479	400	449	3.01	3.6	1.0	2.4	2.0	2	81	1.4	7.3	7.9	155	C & S LIVESTOCK
72	CDF STEVE 85150	840003144029549	1	54	711	0.19	73	0.10	46	550	511	426	419	3.07	3.1	-1.3	-1.0	1.5	1	78	1.2	17.4	8.6	155	CONSOLIDATED DAIRY MANAGE
73	BLJ CHROME TRISHA	119625165	2	57	649	0.10	51	0.03	29	502	482	442	439	2.79	4.8	0.8	0.9	1.3	2	88	2.1	25.6	7.5	155	BAR-LEE JERSEYS
74	FOOTHILL NXLEVEL 26693	840003141917078	1	51	766	0.16	70	0.12	52	555	511	413	404	3.14	2.6	-2.3	-0.5	1.0	1	70	0.6	5.2	7.9	154	AHLEM FOOTHILL FARMS
75	CDF VERN 84644	840003143183244	1	53	1,044	0.05	60	0.06	50	511	482	417	400	3.05	2.9	-1.2	-0.3	1.1	1	80	0.9	8.4	7.9	154	CONSOLIDATED DAIRY MANAGE
76	FOOTHILL VICEROY 26686	840003141917071	1	51	1,222	-0.05	48	0.02	49	508	489	447	454	3.05	4.4	1.0	2.4	3.8	2	77	0.6	15.6	8.8	154	AHLEM FOOTHILL FARMS
77	CDF VICEROY 84955	840003143183555	1	51	1,053	0.03	57	0.04	47	545	519	463	462	2.96	4.8	0.5	1.7	2.3	1	72	0.8	5.6	8.6	154	C & S LIVESTOCK
78	DUPAT STEVE 16967	840003137929615	1	54	953	0.23	92	0.06	46	580	551	489	429	2.99	2.8	-2.4	-1.5	1.7	1	75	0.4	2.4	8.7	154	WICKSTROM JERSEY FARMS IN
79	CDF CHEKELO 85206	840003144029605	1	53	1,115	-0.02	49	0.01	42	491	471	433	397	2.74	4.1	-0.6	0.8	2.9	1	77	0.8	14.1	8.7	154	CONSOLIDATED DAIRY MANAGE
80	DUPAT BANCROFT 18100	840003147298750	1	48	1,023	0.00	48	0.02	41	498	478	438	403	2.86	3.7	-0.7	-0.7	1.7	1	83	2.2	23.3	8.5	154	WICKSTROM JERSEY FARMS IN
81	VALSIGNA IVORY 27277	119425167	3	59	739	0.15	66	0.06	39	567	538	476	489	2.90	4.4	1.0	1.7	0.3	2	79	0.8	7.3	8.0	154	WICKSTROM DAIRIES L.P.
82	DUPAT FEARLESS 15901	840003133239037	2	57	1,792	-0.13	57	0.02	68	513	489	439	339	3.00	2.3	-3.9	-4.0	-0.3	2	84	1.3	15.7	7.5	153	WICKSTROM JERSEY FARMS IN
83	CDF VERN 84948	840003143183548	1	53	1,228	0.06	71	0.05	54	512	482	420	391	2.93	2.2	-1.6	-1.1	0.7	1	79	0.5	6.5	7.8	153	CONSOLIDATED DAIRY MANAGE
84	FOOTHILL WICHITA 27451	840003143956633	1	43	913	0.07	58	0.07	47	526	492	421	383	2.94	3.2	-1.9	-2.0	-1.0	1	80	1.5	19.7	8.4	153	AHLEM FOOTHILL FARMS
85	FOOTHILL STEVE 26783	840003141917168	1	50	830	0.19	78	0.05	41	554	528	472	439	3.01	3.3	-1.2	-0.4	1.5	1	79	1.2	13.8	8.0	153	AHLEM FOOTHILL FARMS
86	SUNWEST STEVE TEXAS W9261	840003141905678	1	51	824	0.09	57	0.04	38	513	491	443	421	2.97	3.7	-0.6	-0.3	2.6	1	79	1.6	23.1	8.7	153	SUNWEST JERSEY DAIRY
87	FANELLI CHROME 440	067659440	1	53	820	0.07	54	0.02	34	495	478	442	458	2.92	4.3	1.6	1.7	1.7	2	84	2.2	19.3	8.7	153	FANELLI DAIRY
88	FOOTHILL DYNASTY 27907	840003143957089	1	46	480	0.12	48	0.08	33	531	497	426	431	2.83	5.6	0.2	0.5	2.8	1	81	1.4	15.8	8.2	153	AHLEM FOOTHILL FARMS
89	FOOTHILL LAWYER 25859	840003138932776	1	52	1,462	-0.02	66	0.01	55	513	495	456	386	3.01	2.6	-2.2	-1.5	1.3	1	79	0.8	1.4	8.7	152	AHLEM FOOTHILL FARMS
90	HILMAR VICEROY 19	067324019	1	50	1,192	-0.05	47	0.02	46	503	485	448	457	2.96	4.3	1.3	2.5	2.7	1	82	1.0	6.7	7.5	152	CHATEAU BASQUE JERSEYS
91	CDF IVORY 83040	840003138808619	2	57	1,285	-0.03	54	-0.01	45	514	500	473	433	2.86	4.7	0.0	1.1	1.7	1	79	0.5	11.2	8.6	152	CONSOLIDATED DAIRY MANAGE
92	CLOVER FARMS BARRICAD CORA 5562	067445562	1	43	813	0.01	41	0.08	45	484	447	368	430	2.81	4.1	1.6	2.4	2.5	1	74	0.1	4.8	7.4	152	CLOVER FARMS
93	FOOTHILL VICEROY 26830	840003141917215	1	48	808	0.08	55	0.07	44	530	499	430	453	3.03	4.9	0.9	1.8	3.2	0				8.9	152	AHLEM FOOTHILL FARMS
94	NYMAN CHEKELO 27977	172913104	1	48	520	0.11	47	0.11	42	504	459	362	393	2.89	4.4	-0.1	0.6	2.7	0				8.6	152	LIVE OAK DAIRY
95	SUNWEST REPORTER CRITIC W5540	840003139288584	2	56	735	0.17	69	0.06	39	527	499	438	403	2.97	3.6	-1.3	-1.4	-0.3	2	82	1.7	19.4	8.2	152	SUNWEST JERSEY DAIRY
96	FOOTHILL IVORY 25211	840003138932128	2	56	1,207	-0.04	48	-0.03	38	502	495	484	437	2.85	5.4	0.5	1.2	1.9	2	84	1.3	18.6	8.4	152	AHLEM FOOTHILL FARMS
97	RIVER VALLEY KWYNN MACNCHEZ 5171-ET	067725171	1	48	547	0.19	65	0.07	33	513	483	419	387	2.83	3.5	-1.7	-0.8	0.2	0				8.0	152	RIVER VALLEY FARM
98	GOFF CHROME 32188	075832188	1	48	748	0.12	60	0.02	31	510	495	465	421	2.99	4.7	-0.5	-0.3	0.8	1	83	2.1	30.1	8.3	152	GOFF, BUSTER
99	MFW IMPISH ELF	840003134243501	1	53	1,140	0.12	80	0.10	62	549	504	406	350	3.01	1.7	-4.0	-4.2	0.2	1	80	0.5	-0.3	8.5	151	MASON, ANDREW P
100	JCJ TRAJECTORY 37819	840003140807290	1	49	1,374	0.03	72	0.04	58	514	488	431	351	3.07	2.2	-3.4	-3.1	0.5	0				8.4	151	AHLEM BROTHERS

Herd Register: Top 200 Cows (traditional) - Page 2

						Traditional PTA													TYPE						
	Name	Reg #	Rec	Rel	Milk	%F	Fat	%P	Prot	CM$	NM$	FM$	GM$	SCS	PL	DPR	CCR	HCR	Rec	FS	PTAT	JUI	EFI	JPI	Owner
101	SUNWEST VERN HOBBIT W6857	840003141561575	1	51	1,343	0.00	64	0.01	50	496	481	448	365	3.04	3.1	-2.5	-1.9	0.4	1	81	1.2	16.4	8.2	151	SUNWEST JERSEY DAIRY
102	MM BLADE 19178	119566295	3	58	865	0.08	57	0.08	48	480	442	363	398	2.93	1.6	-0.2	0.8	3.7	2	79	0.1	8.5	6.9	151	MISTY MEADOW DAIRY
103	WICKS TRAJECTORY 5984	840003128487374	2	57	1,115	0.03	59	0.03	47	497	472	421	352	2.88	3.8	-2.7	-1.8	1.5	2	85	1.1	21.4	8.1	151	WICKSTROM JERSEY FARMS IN
104	NYMAN VICEROY 24781	119482287	3	58	983	0.08	64	0.04	43	547	524	476	488	2.96	4.2	1.2	2.6	2.6	2	79	0.3	-3.8	8.0	151	NYMAN BROS
105	CDF REGAL 80203	840003133422335	3	59	674	0.10	52	0.08	41	500	464	387	373	2.88	4.3	-1.0	-1.2	1.7	2	80	1.6	15.4	9.0	151	CONSOLIDATED DAIRY MANAGE
106	CAR-LEN CHILI CALLA	840003137465400	1	55	495	0.16	56	0.11	41	509	465	371	439	2.95	3.5	1.1	1.7	1.8	1	82	1.1	7.6	8.1	151	WAGNER, JUSTIN K
107	VAN DE DIMENSION ALMOND JOY	067198853	1	53	434	0.17	54	0.11	38	485	440	345	394	2.79	3.0	0.1	1.0	2.5	1	81	0.6	10.7	8.1	151	VAN DE JERSEYS
108	JCJ MARVEL 34783	840003133113585	2	58	602	0.15	60	0.08	37	514	482	414	378	2.96	3.3	-1.8	-1.8	-0.2	2	86	1.7	28.8	8.2	151	AHLEM BROTHERS
109	CDF RUFUS 80729	840003134630824	3	57	723	0.16	67	0.04	35	500	478	431	462	2.99	1.8	1.0	0.5	2.4	2	88	2.1	24.5	7.6	151	CONSOLIDATED DAIRY MANAGE
110	FANELLI CHROME 553	067659552	2	55	943	0.03	50	-0.01	32	486	478	462	453	2.90	4.7	1.4	1.5	2.3	2	86	2.1	25.6	8.3	151	FANELLI DAIRY
111	BLISS CHROME 953	840003139651270	1	49	773	0.05	47	0.02	32	470	453	418	444	2.88	4.4	2.0	1.7	2.6	1	79	1.2	16.6	7.8	151	CROSSWINDS FARM
112	PETERSON GOLDA ANGELA	067645214	1	44	933	0.14	74	0.10	54	539	499	411	421	3.11	2.0	-1.1	-0.7	0.3	1	81	1.1	3.2	7.1	150	PETERSON ERIC & ROY
113	RED TOP STEVE 41219	840003144908549	1	51	1,069	0.16	85	0.05	48	564	540	487	436	3.10	2.7	-1.7	-1.0	1.3	1	74	0.7	4.9	8.5	150	RED TOP JERSEYS
114	DUPAT LISTOWEL 17505	840003142712885	1	51	1,288	-0.06	48	0.00	47	482	463	425	363	2.73	3.8	-1.9	-0.7	1.4	1	78	1.1	6.1	8.2	150	WICKSTROM JERSEY FARMS IN
115	CDF STEVE 84360	840003143123765	1	53	1,074	0.10	72	0.04	47	541	517	466	418	3.01	3.6	-1.3	-1.2	1.4	1	78	0.8	7.7	9.0	150	CONSOLIDATED DAIRY MANAGE
116	BAR MB STEVE PRIMROSE 14478	840003143547906	1	52	1,030	0.17	85	0.04	46	561	537	484	409	3.02	2.7	-2.8	-2.7	0.8	0				8.5	150	BOER, ANNEKE
117	HEI-BRI CHROME JONI	067661414	1	49	1,076	0.11	75	0.02	42	512	495	458	412	2.93	3.0	-1.1	-1.0	0.5	1	77	1.3	11.6	7.9	150	DOS AMIGOS
118	FOOTHILL VICEROY 26595	840003141916980	1	51	770	0.03	43	0.07	42	501	469	400	423	2.92	5.2	0.8	1.7	3.1	1	81	1.0	10.2	8.8	150	AHLEM FOOTHILL FARMS
119	PINE HILL CHROME CALLA	840003140503260	2	56	1,117	-0.04	45	0.00	40	459	446	420	408	2.90	3.7	0.5	0.5	1.7	1	81	1.8	21.2	8.1	150	PINE HILL JERSEY FARM LLC
120	NYMAN VICEROY 23778	119351259	3	58	1,044	0.00	49	0.01	40	514	501	473	498	3.06	5.0	2.7	3.3	3.8	2	88	1.1	11.0	7.9	150	NYMAN BROS
121	FOOTHILL CHEROKEE 23207	840003132628974	3	57	717	0.14	63	0.07	40	514	485	421	440	3.03	2.5	0.0	0.1	1.4	2	78	1.6	22.9	7.9	150	AHLEM FOOTHILL FARMS
122	CDF STEVE 85110	840003144029509	1	51	500	0.24	73	0.11	40	552	514	429	425	3.12	3.7	-0.9	-0.9	1.8	1	79	1.4	19.2	9.0	150	SUNWEST JERSEY DAIRY
123	KUTZ CHROME 14847	840003136660686	2	59	1,106	0.05	62	-0.01	38	481	468	444	402	2.78	3.4	-0.7	-0.7	1.4	1	82	1.7	13.2	8.2	150	KUTZ, ALLAN
124	VAN DE OLIVER PROWL POUNCE	067334936	1	51	822	0.07	54	0.04	38	507	484	436	410	2.96	3.3	-0.8	0.0	0.9	1	78	1.7	23.9	7.5	150	VAN DE JERSEYS
125	RED TOP VICEROY 42539	840003147736789	1	49	796	0.10	58	0.05	38	521	499	451	459	3.04	4.7	0.9	2.6	3.7	1	80	1.1	15.3	8.5	150	RED TOP JERSEYS
126	CDF KWYNN 81592	840003135939530	2	58	623	0.07	43	0.07	37	475	441	369	352	2.76	4.5	-1.0	-0.6	0.8	2	84	1.8	20.6	8.6	150	CONSOLIDATED DAIRY MANAGE
127	NYMAN STEVE 27908	172912626	1	50	516	0.24	74	0.09	37	528	493	417	418	2.99	3.1	-0.7	0.1	2.0	1	71	0.4	9.3	8.8	150	NYMAN BROS
128	KASH-IN CHROME 49729-ET	840003131681925	2	59	871	0.06	54	0.02	36	467	447	407	377	2.82	3.6	-1.0	-0.6	2.2	2	86	2.6	29.1	8.3	150	RANCHO TERESITA DAIRY
129	CHROME LUCKY L CANDY	119816019	2	53	1,032	0.07	63	-0.01	35	497	485	463	401	2.76	4.0	-1.1	-0.9	1.2	1	79	1.8	20.8	8.8	150	CORNWELL, JEFF
130	CDF REGAL 79788	840003133223673	3	61	486	0.18	59	0.09	35	537	502	427	392	2.90	5.5	-1.2	-1.6	1.2	2	88	1.4	13.4	9.2	150	C & S LIVESTOCK
131	CAL-MART LARS TARAN 9447	067389447	1	49	345	0.13	43	0.09	31	473	437	359	429	2.84	4.4	1.8	2.3	2.4	1	79	1.2	15.3	7.7	150	MARTIN DAIRY LLC
132	AJ REGENCY 3217	067693217	2	57	1,615	-0.19	36	0.02	62	467	445	399	379	3.05	3.5	-0.7	0.0	1.4	1	83	1.2	12.5	8.4	149	ALBRIGHT JERSEYS LLC
133	NYMAN VERN 27436	172908979	1	50	1,660	-0.07	63	-0.01	57	497	486	462	346	3.04	3.0	-3.5	-2.7	0.9	1	83	0.9	12.5	8.6	149	NYMAN BROS
134	KJF NEWS MOCHA 4582	067334582	2	57	1,626	-0.20	35	-0.02	54	449	436	411	378	2.80	3.4	-0.3	0.8	0.9	3	84	1.1	11.4	8.5	149	KENNY JERSEY FARM LLC
135	CDF IVORY 83031	840003138808610	2	57	1,840	-0.16	53	-0.06	53	493	492	495	413	2.82	4.0	-0.7	0.7	1.5	1	78	0.5	7.0	9.0	149	CONSOLIDATED DAIRY MANAGE
136	VALSIGNA TRAJECTORY 28402	119703823	2	57	1,077	0.09	70	0.04	48	529	503	447	384	2.98	3.9	-2.2	-1.7	1.2	2	83	0.5	6.7	8.5	149	WICKSTROM DAIRIES L.P.
137	CDF CHEKELO 83793	840003141203919	1	53	851	0.05	50	0.05	41	481	454	396	407	2.91	3.6	0.5	1.5	2.2	2	78	0.6	14.7	8.3	149	CONSOLIDATED DAIRY MANAGE
138	NYMAN MARVEL 26087	119835946	2	55	716	0.06	46	0.06	38	496	467	406	405	2.91	4.5	0.3	0.4	0.2	2	88	1.7	16.5	8.4	149	NYMAN BROS
139	VAN DE LEMONHEAD THAI TALAPIA	067290749	1	54	690	0.12	57	0.06	38	491	459	393	410	2.83	3.6	0.2	1.1	1.0	1	81	1.3	15.5	8.7	149	VAN DE JERSEYS
140	KUTZ CHROME 14937	840003136660776	2	58	794	0.12	63	0.04	37	515	491	441	426	2.88	3.8	-0.3	-0.3	1.2	2	81	2.0	18.0	8.2	149	KUTZ DAIRY LLC
141	VAN DE CHARMER PEWTER PORRIDGE	067334945	1	45	429	0.20	60	0.09	33	502	466	391	404	2.87	4.0	-0.5	0.6	2.0	1	82	2.1	14.7	8.3	149	FAVA DAIRY FARM LLC
142	GOFF CHROME 30699	075830699	2	54	849	0.06	52	0.01	32	469	453	423	391	2.78	4.5	-0.4	0.4	1.6	1	83	1.4	22.0	8.1	149	GOFF, BUSTER
143	NYMAN RUFUS 26872	119917402	1	50	470	0.18	58	0.06	30	465	438	380	412	2.94	2.2	0.3	0.0	2.9	2	87	2.1	29.4	8.0	149	NYMAN BROS
144	CRESCENT IRON MAN EDEL	067295771	2	55	362	0.14	45	0.08	29	460	424	350	424	2.69	3.2	2.0	2.5	0.4	2	83	1.3	16.5	6.9	149	CRESCENT FARM
145	KUTZ LANCER 16638	840003144935306	1	52	306	0.26	66	0.08	28	530	498	431	478	2.97	3.7	1.4	2.9	2.9	1	82	1.4	16.9	7.8	149	KUTZ DAIRY LLC
146	CDF KILOWATT 72247	840003011652801	5	63	365	0.11	40	0.06	25	489	464	411	495	2.90	5.3	4.4	3.5	2.1	2	82	0.3	15.1	6.8	149	CONSOLIDATED DAIRY MANAGE
147	CDF HOBBIT 77023	840003126793791	3	60	1,424	-0.05	57	0.02	55	496	476	434	384	3.04	2.4	-1.4	-2.0	0.8	2	80	0.9	10.0	8.1	148	CONSOLIDATED DAIRY MANAGE
148	GRANDVU RECENCY ELF 359	173088490	1	48	977	0.06	58	0.10	55	497	457	369	377	3.07	2.8	-1.4	-0.5	1.4	1	83	1.2	12.2	7.6	148	BELL, HAROLD L
149	AVI-LANCHE LISTOWEL CHANCE 19202	840003131412590	1	50	1,393	-0.04	58	0.01	52	494	474	433	355	2.85	2.8	-2.8	-1.8	1.4	0	77			8.3	148	AVILA RICHARD & JENNIFER
150	DUPAT VICTOR 16925	840003137929573	1	52	1,334	-0.09	45	0.00	49	485	469	436	373	2.95	4.4	-1.6	-0.4	2.2	1	86	1.9	18.9	8.6	148	WICKSTROM JERSEY FARMS IN
151	YOSEMITE IVORY MARSHAL 34979	840003132393110	2	56	1,213	-0.07	42	0.02	48	473	449	402	366	2.78	4.3	-0.8	-0.2	0.7	2	79	0.6	11.8	8.5	148	YOSEMITE JERSEY DAIRY
152	YOSEMITE VICTOR MALACHI 37383	840003144137708	1	48	1,356	-0.06	51	-0.01	47	461	447	421	390	2.86	2.5	-0.8	0.6	2.7	0				8.3	148	UNIVERSITY OF GEORGIA
153	WICKS VICEROY 6052	840003137537124	2	57	1,055	-0.01	49	0.04	47	494	471	420	448	3.10	3.8	1.4	2.5	2.3	1	74	0.5	16.8	8.2	148	WICKSTROM JERSEY FARMS IN
154	BARLASS TYBO 3406	067473406	2	58	1,141	-0.03	48	0.02	45	515	497	458	425	2.98	4.8	-0.3	0.8	1.1	2	87	1.8	15.9	8.3	148	BARLASS JERSEYS LLC
155	CAL-MART BANCROFT SIS 8929	067708929	1	50	942	0.08	61	0.05	45	525	496	434	420	2.90	3.3	-0.4	-0.8	0.6	1	74	1.2	-0.4	8.1	148	MARTIN DAIRY LLC

						Traditional PTA													TYPE						
	Name	Reg #	Rec	Rel	Milk	%F	Fat	%P	Prot	CM$	NM$	FM$	GM$	SCS	PL	DPR	CCR	HCR	Rec	FS	PTAT	JUI	EFI	JPI	Owner
156	CDF VICEROY 84779	840003143183379	1	51	830	0.16	72	0.07	44	533	503	438	446	3.08	3.0	-0.2	0.4	2.3	1	77	1.1	10.4	8.1	148	C & S LIVESTOCK
157	BLJ CHROME MACY	173319994	1	52	923	0.05	54	0.04	42	470	446	394	367	2.95	3.6	-1.2	-1.4	1.2	0				8.8	148	BAR-LEE JERSEYS
158	NYMAN VICEROY 26911	119917765	1	50	749	0.07	50	0.07	42	514	486	423	459	3.18	4.6	1.4	2.1	4.5	1	75	0.5	11.4	8.6	148	LIVE OAK DAIRY
159	RED TOP VICEROY 40670	840003143915198	1	51	934	0.06	56	0.04	41	520	500	456	437	3.06	4.7	0.2	1.1	2.6	1	80	1.2	17.1	8.1	148	RED TOP JERSEYS
160	FOOTHILL VICEROY 25466	840003138932383	1	52	1,008	0.02	52	0.02	40	498	484	452	447	3.07	4.3	1.0	1.7	3.5	1	77	1.1	15.0	8.8	148	AHLEM FOOTHILL FARMS
161	CDF VICEROY REGAL W7105	840003139320374	1	51	769	0.03	43	0.05	38	494	471	421	428	3.07	5.3	0.9	1.6	3.7	2	83	1.6	21.9	8.7	148	C & S LIVESTOCK
162	YOSEMITE VICEROY LADD 36377	840003139395372	1	51	591	0.11	51	0.08	37	495	464	395	425	2.99	4.2	0.7	1.9	3.6	1	76	1.0	16.6	8.1	148	BARLASS, BRETT A
163	AHLEM BROTHERS REGAL 34114	840003133112916	2	58	392	0.18	55	0.10	34	488	449	368	363	2.89	3.9	-1.1	-1.5	1.7	2	82	1.7	26.9	8.8	148	AHLEM BROTHERS
164	FOOTHILL VICEROY 27389	840003143956571	1	48	574	0.16	59	0.05	30	528	507	462	470	3.01	5.2	1.4	1.9	3.5	0				8.9	148	AHLEM FOOTHILL FARMS
165	BFF 703 DAZZLER LUISA 892	119927342	1	52	335	0.15	46	0.08	29	483	448	374	422	2.77	4.0	1.2	1.2	1.2	1	84	1.7	17.8	7.4	148	WOODSIDE JERSEY
166	AHLEM PRINCETON SUNSPRYT 14216	067914216	1	40	1,479	-0.06	57	0.01	55	501	486	452	381	3.11	3.1	-2.2	-1.7	1.3	1	82	2.4	19.7	9.0	147	AHLEM FARMS JERSEYS
167	CDF VERN 83977	840003141204103	1	53	1,195	0.03	63	0.03	49	483	461	416	349	3.02	2.1	-2.7	-2.3	0.3	1	85	1.2	17.6	8.2	147	CONSOLIDATED DAIRY MANAGE
168	NYMAN VICEROY 33289	172914936	1	50	799	0.11	60	0.09	48	527	492	412	448	3.16	4.0	0.8	1.7	3.7	0				8.8	147	LIVE OAK DAIRY
169	CDF VICEROY 85131	840003144029530	1	53	1,014	0.14	78	0.05	47	538	512	456	450	3.07	2.6	-0.4	0.4	1.9	1	81	1.0	3.0	8.0	147	CONSOLIDATED DAIRY MANAGE
170	CDF REGAL 79423	840003130289952	2	58	932	0.04	52	0.07	47	503	472	406	404	3.01	4.0	0.2	-0.1	1.5	2	83	0.7	11.0	8.4	147	CONSOLIDATED DAIRY MANAGE
171	NYMAN LAWYER 26652	119840630	2	52	1,144	0.01	57	0.01	44	479	466	437	391	3.16	2.7	-1.2	-0.5	1.5	2	87	2.0	25.2	8.4	147	NYMAN BROS
172	CDF VICEROY 81027	840003135938965	2	58	1,088	0.00	51	0.02	43	498	481	443	416	2.98	4.7	-0.2	1.3	3.9	3	76	0.9	7.2	8.3	147	YOSEMITE JERSEY DAIRY
173	RIVERBEND LISTOWEL FLANNA 6397	173264164	1	46	1,077	-0.02	46	0.02	43	469	446	401	357	2.75	3.5	-1.6	-0.2	1.9	1	82	1.5	13.5	8.8	147	DIAS RYAN & AMBER
174	CDF VICEROY 85001	840003144029400	1	53	1,029	-0.04	41	0.02	42	475	456	415	401	2.94	5.1	0.2	1.5	3.9	1	81	1.0	11.1	8.6	147	CONSOLIDATED DAIRY MANAGE
175	FOOTHILL VICEROY 27475	840003143956657	1	49	960	0.06	58	0.04	42	526	508	467	449	3.17	4.8	0.4	0.9	3.4	1	75	0.6	10.8	8.6	147	AHLEM FOOTHILL FARMS
176	CDF VICEROY 82875	840003137111455	1	51	823	0.11	61	0.06	41	509	483	427	429	3.04	3.7	0.0	1.2	3.3	1	77	0.7	13.3	8.3	147	YOSEMITE JERSEY DAIRY
177	BLUE MIST DYNASTY PRECIOUS	173049242	1	48	567	0.12	51	0.09	39	523	484	402	448	2.86	3.7	1.0	1.7	2.4	1	79	0.3	3.9	7.2	147	GOMES JERSEY DAIRY, LLC
178	BILTMORE/MC LEMONHEAD DORA 4315	067494315	1	51	589	0.19	67	0.08	38	514	478	402	414	2.85	3.2	-0.2	-0.1	0.0	1	83	0.6	9.5	8.1	147	CORN, MICHAEL R
179	DUPAT STEVE 17495	840003142712875	1	52	625	0.20	70	0.07	37	533	503	438	435	2.99	3.6	-0.5	0.5	2.2	1	81	1.2	11.6	8.7	147	WICKSTROM JERSEY FARMS IN
180	BAR MB STEVE TAMMIE 14423	840003143547851	1	52	729	0.28	92	0.04	35	555	536	494	442	3.12	2.6	-1.7	-0.7	1.3	0	88			8.1	147	BOER JERSEYS
181	NYMAN EXHORT 28001	173111989	1	46	811	0.13	65	0.02	34	520	505	472	446	3.04	4.3	0.4	0.8	2.0	0				7.9	147	NYMAN BROS
182	VAN DE ARCHER MINX CHINCHILLA	067227767	2	58	867	0.09	60	0.00	32	481	467	440	399	2.79	3.9	-0.8	0.3	1.7	2	84	1.2	19.6	7.5	147	VAN DE JERSEYS
183	KUTZ CHROME 15407	840003137983292	1	55	637	0.11	53	0.01	25	473	459	432	412	2.79	4.9	0.3	0.6	2.8	1	82	1.9	26.5	8.2	147	KUTZ DAIRY LLC
184	DUPAT IMPISH 17019	840003142712399	1	52	1,188	0.02	61	0.08	59	506	471	393	377	3.14	2.0	-1.7	-2.0	1.6	1	79	0.5	2.2	7.9	146	WICKSTROM JERSEY FARMS IN
185	CDF IVORY 82538	840003137111118	2	56	1,657	-0.14	48	-0.02	55	491	477	451	374	2.76	4.8	-1.3	0.0	1.5	2	63	-0.6	-4.5	8.8	146	C & S LIVESTOCK
186	DUPAT LEMONHEAD 16268	840003137928916	2	58	1,393	-0.03	60	0.02	54	482	462	419	377	3.00	1.9	-1.4	-1.4	0.7	2	79	0.9	15.2	8.7	146	WICKSTROM JERSEY FARMS IN
187	RED TOP BAILEY 40374	840003143162786	1	51	1,305	-0.05	52	0.03	54	487	461	406	378	2.93	3.0	-1.1	-1.4	1.3	1	81	1.5	10.9	8.1	146	RED TOP JERSEYS
188	VAN DE DIMENSION SUCCESS DYNAMIC	067227800	1	52	1,313	-0.04	55	0.03	53	433	407	354	364	2.84	0.5	-0.4	-0.1	2.9	1	85	0.7	10.3	5.9	146	VAN DE JERSEYS
189	CDF VICEROY 84013	840003142471801	1	51	1,325	-0.02	59	0.02	52	521	503	463	446	3.10	3.9	0.1	1.7	3.8	1	78	0.9	0.6	8.4	146	C & S LIVESTOCK
190	DUPAT STEVE 16475	840003137929123	1	54	1,067	0.15	82	0.04	47	552	527	473	392	2.97	3.0	-2.8	-2.7	0.4	1	82	1.1	7.3	8.7	146	WICKSTROM JERSEY FARMS IN
191	CDF VICEROY 81077	840003135939015	2	58	1,198	-0.02	53	0.00	43	491	480	455	408	3.00	4.7	-0.5	0.9	4.1	2	80	1.0	14.0	8.7	146	C & S LIVESTOCK
192	KUTZ PILGRIM 16478	840003136336452	1	54	1,061	-0.05	41	0.01	41	450	432	395	435	2.86	3.9	2.3	2.6	1.2	0				7.2	146	KUTZ DAIRY LLC
193	NYMAN VICEROY 25904	119834271	2	55	1,089	0.03	57	0.00	40	496	483	455	440	2.94	4.4	0.9	1.5	2.5	2	82	0.1	3.3	8.0	146	NYMAN BROS
194	CDF VICEROY 83983	840003141204109	1	51	836	0.06	52	0.03	37	500	482	444	442	3.11	5.1	0.9	1.7	3.8	2	79	1.3	17.5	8.8	146	C & S LIVESTOCK
195	KUTZ LANCER 16984	840003144935216	1	50	601	0.21	71	0.07	36	516	489	430	465	3.13	2.8	0.8	2.7	3.5	1	74	1.0	10.2	7.7	146	KUTZ DAIRY LLC
196	NYMAN CHEKELO 27173	119920028	1	50	432	0.18	56	0.10	35	503	465	382	435	2.85	3.8	1.0	2.9	3.8	1	76	0.6	-1.7	8.4	146	NYMAN BROS
197	GOFF CHROME 30095	075830095	2	55	845	0.04	49	0.02	34	482	467	435	411	2.96	5.1	0.2	0.9	1.8	0				8.6	146	GOFF, BUSTER
198	FOOTHILL HOBBIT 22755	840003130259492	2	58	1,260	0.07	74	0.06	58	524	495	428	393	3.16	1.9	-2.0	-1.9	0.7	2	79	0.2	-4.0	8.2	145	AHLEM FOOTHILL FARMS
199	LIVE OAK TRAJECTORY 25892	119834187	2	56	1,462	-0.02	65	0.01	55	503	482	438	352	2.87	3.4	-2.7	-1.8	0.6	2	73	0.4	2.0	8.4	145	LIVE OAK DAIRY
200	CDF STEVE VITO W8036	840003141904953	1	51	1,386	0.02	71	0.02	55	539	519	474	406	3.08	3.2	-2.0	-1.1	1.4	1	77	0.5	-1.2	8.9	145	C & S LIVESTOCK

Herd Register: Top 400 Heifers for Parent Average JPI™ December 2019

The top 400 heifers recorded in the AJCA Herd Register for Parent Average Jersey Performance Index™ (GJPI) are listed by sire groups. To qualify for this list, heifers must be no older than three years of age on December 1, 2019.

Name	Reg #	Rel	JPI	Milk	Fat	Prot	SCS	PL	DPR	CCR	HCR	PTAT	JUI	EFI	Dam	Dam Score	Owner
					Parent Average												
Daughters of AHLEM AXIS BANCROFT-ET AJCA: JEUSA000073409475 (GT) JH1F NAAB: 29JE3991																	
AHLEM BANCROFT SUE 56780	840003208830025	41	159	1,076	63	47	2.99	3.5	-1.3	-0.9	2.2	1.6	12.9	9.4	AHLEM STEVE SUE 50358	79	AHLEM FARMS PARTNERSHIP
Daughters of AHLEM AXIS COMANCHE-ET AJCA: JEUSA000073409554 (GT) JH1F NAAB: 1JE928																	
SHAN-MAR COMANCHE COMPARE-ET	067641497	42	160	1,245	75	56	2.96	3.1	-1.7	-1.4	1.6	1.1	5.0	8.8	SHAN-MAR MACKENZIE CHARINA	86	GARDNER MARK & SHANNON
SHAN-MAR COMANCHE CONTEMPLATE-ET	067641498	42	160	1,245	75	56	2.96	3.1	-1.7	-1.4	1.6	1.1	5.0	8.8	SHAN-MAR MACKENZIE CHARINA	86	GARDNER MARK & SHANNON
SHAN-MAR COMANCHE CONSIDER-ET	067641500	42	160	1,245	75	56	2.96	3.1	-1.7	-1.4	1.6	1.1	5.0	8.8	SHAN-MAR MACKENZIE CHARINA	86	GARDNER MARK & SHANNON
SHAN-MAR COMANCHE CONTRAST-ET	067721502	42	160	1,245	75	56	2.96	3.1	-1.7	-1.4	1.6	1.1	5.0	8.8	SHAN-MAR MACKENZIE CHARINA	86	GARDNER MARK & SHANNON
Daughters of AHLEM DIMENSION JIMINY AJCA: JEUSA000067823786 (GT) JH1F NAAB: 7JE1659																	
AHLEM BROTHERS JIMINY 43863	840003206726093	37	159	545	62	40	2.92	4.1	-0.2	0.8	3.3	1.1	13.7	8.3	AHLEM BROTHERS VICEROY 2316	71	AHLEM BROTHERS
Daughters of AHLEM KWYNN RESPECT-ET AJCA: JEUSA000067823687 (GT) JH1F NAAB: 7JE1638																	
NYMAN RESPECT 35093	173802922	29	159	685	70	38	2.83	3.8	-2.0	-1.0	2.1	1.6	20.7	9.2	NYMAN STEVE 33447		NYMAN BROS
CDF RESPECT CREDENTIAL W5296	840003207030086	37	159	943	68	36	2.78	4.3	-1.6	-0.4	1.9	1.6	20.8	8.4	JX CDF CREDENTIAL LUSCIOUS V13587 {6}	80	C & S LIVESTOCK
Daughters of CDF IRWIN STEVE AJCA: JE840003006436334 (GT) JH1C NAAB: 11JE1259																	
RIVER VALLEY STEVE LEILANI 7800-ET	067477800	41	177	1,098	83	48	2.95	4.6	-2.2	-1.0	2.8	1.9	20.1	9.5	RIVER VALLEY CHNGUP LEILANI 1957		RIVER VALLEY FARM
SHAN-MAR STEVE LOLLY-ET	067641472	42	163	820	79	39	3.03	4.3	-0.8	0.3	1.7	1.4	15.7	8.7	HEARTLAND PHAROAH LINDSEY	90	GARDNER MARK & SHANNON
Daughters of CDF TRAJECTORY-ET AJCA: JE840003006436392 (GT) JH1F NAAB: 11JE1204																	
CDF TRAJECTORY VICEROY W6249	840003207124787	42	161	1,342	68	56	3.02	3.7	-1.2	-0.2	2.0	0.6	10.9	8.2	CDF VICEROY MARCIN W7261	81	C & S LIVESTOCK
Daughters of CDF VICEROY-ET AJCA: JE840003002447507 (GT) JH1F NAAB: 11JE1179																	
SUNSET CANYON VICEROY MAID 3611-ET	173861790	41	188	1,469	79	60	2.97	4.5	0.4	1.7	3.0	1.2	9.0	8.3	JX SUNSET CANYON GM M MAID 3058 {6}-ET		SILVA, ERIC LEONARD
SUNSET CANYON VCRY GM DAFFY 3560-P	067493560	42	173	1,416	62	53	2.91	4.9	-0.3	0.9	3.5	1.2	13.2	8.6	JX SUNSET CANYON GM C DAFFY 3023 {6}-P-ET		SILVA, ERIC LEONARD
SUNSET CANYON VICEROY MAID 3627-P	173861820	41	171	1,350	72	53	3.06	4.7	0.4	1.8	3.4	0.8	2.8	8.2	SUNSET CANYON LIST MAID 3081-P-ET		SILVA, ERIC LEONARD
O.F. VICEROY LUCI	067910578	42	170	1,128	57	50	2.97	5.0	0.2	1.7	2.9	1.1	11.8	8.4	O.F. GREG LUCI	78	OWENS FARMS INC
CAL-MART VICEROY MAM 1110	076041110	42	170	1,177	62	49	3.03	5.0	0.1	1.0	3.1	1.6	17.0	8.6	JX CAL-MART PHARO MAGY 8970 {6}	80	MARTIN DAIRY LLC
FOREST GLEN VICEROY FLORENCE	067846455	42	166	913	67	44	2.96	4.6	0.5	1.8	2.8	1.0	10.6	8.7	FOREST GLEN CHARMER FLORENCE	81	BANSEN, DAN K
JCJ VICEROY 44531	840003209723569	42	165	1,163	69	48	3.03	4.8	-0.3	0.8	1.8	1.2	17.7	8.4	JCJ MEMORY 37176	75	AHLEM, CAROL
SUNSET CANYON VICEROY DIXIE 3604	173788288	43	162	1,051	65	47	3.00	4.7	0.3	1.9	3.7	0.5	6.5	7.7	SUNSET CANYON HULK V DIXIE 387	84	SILVA, ERIC LEONARD
SUNSET CANYON VICRY M DAFFY 3540	067493540	42	162	1,053	59	46	2.97	4.6	0.8	1.5	3.3	0.7	11.4	7.9	SUNSET CANYON MACHETE DAFFY 752-P-ET		SILVA, ERIC LEONARD
FANELLI VICEROY 1774	075911774	42	161	1,103	58	45	3.07	5.3	1.6	3.1	4.8	1.0	11.8	8.7	JX FANELLI CHILI 297 {6}	79	FANELLI DAIRY
NYMAN VICEROY 49422	173805587	35	161	1,063	53	43	3.04	5.4	1.9	3.6	4.3	0.7	9.8	8.1	LIVE OAK VICEROY 26469	76	LIVE OAK DAIRY
BLUE MIST VICEROY R MADDY	173819412	42	160	1,116	60	48	3.10	4.6	0.4	1.6	3.7	1.4	15.7	8.3	JX BLUE MIST RADICAL MADDY {6}	82	GOMES JERSEY DAIRY, LLC
AHLEM BROTHERS VICEROY 43947	840003206726177	42	160	888	58	43	3.10	4.9	1.2	2.3	3.3	1.6	17.7	8.5	JCJ MACHO 34544	76	AHLEM BROTHERS
FOREST GLEN VICEROY MACY	067805712	36	160	1,083	45	50	2.99	4.5	1.1	2.8	4.2	1.2	11.4	8.8	FOREST GLEN CHILI MACY	84	BANSEN, DAN K
YOSEMITE VICEROY COLTON 36808	840003142355240	43	159	1,354	55	49	2.95	4.9	-0.7	1.0	3.7	1.3	13.3	8.7	YOSEMITE COLTON PERFORM 34446	81	YOSEMITE JERSEY DAIRY
CAL-MART VICEROY DILLON 4707	067424707	42	159	1,312	50	47	2.92	5.1	1.1	2.1	4.0	1.1	9.2	8.5	JX CAL-MART RHUMBA DAEJA 9363 {6}	81	MARTIN DAIRY LLC
GOLDEN MEADOWS VICEROY 4446	173601361	34	159	1,369	64	51	3.00	3.7	-0.4	0.5	2.8	1.2	12.0	8.2	JX GOLDEN MEADOWS SEVEN 3920 {6}		DIAS ROBERT T. & FANELLI ROB
AHLEM BROTHERS VICEROY 44391	840003209723429	42	158	1,180	54	45	3.02	4.9	0.3	1.4	3.5	1.5	16.7	8.6	AHLEM BROTHERS BANCROFT 37224	82	AHLEM BROTHERS
TOG VILLARS 8755-ETN	840003205704244	42	158	777	54	43	2.90	4.4	0.1	1.4	4.5	1.1	14.3	8.4	TOG LISA S655 8105-ET		TRANS-OVA GENETICS
SUNSET CANYON VICEROY MAID 3642	173861866	40	158	654	69	39	3.04	3.8	1.7	3.4	3.7	0.5	7.5	7.2	SUNSET CANYON DEE MAID 3123		SILVA, ERIC LEONARD

Name	Reg #	Rel	JPI	Milk	Parent Average Fat	Prot	SCS	PL	DPR	CCR	HCR	PTAT	JUI	EFI	Dam	Dam Score	Owner
BILTMORE/MC VICEROY JANIE 4847	067394847	35	158	1,012	49	47	3.00	4.3	1.1	2.5	4.0	1.3	13.4	8.8	BILTMORE/MC DETERMIN JANICE 4437	78	CORN, MICHAEL R
FOREST GLEN VICEROY CELIA	067805225	35	158	1,020	58	41	2.99	4.5	2.0	3.3	3.5	0.8	10.0	8.5	FOREST GLEN DILLAN CELIA-P		BANSEN, DAN K
NYMAN VICEROY 28707	173119969	37	157	1,419	53	51	2.92	4.7	-0.2	1.2	3.9	0.8	6.4	8.5	NYMANS PERFORM 20760	80	NYMAN BROS
FOREST GLEN VICEROY DOTTIE	067846294	34	157	1,250	54	51	3.02	3.9	-0.1	1.3	3.6	1.3	11.0	8.6	JX FOREST GLEN BALTAZAR DOTTIE {6}	79	BANSEN, DAN K
SUNWEST VICEROY TYBO W1916	840003204695968	43	157	839	63	44	3.06	4.9	-0.7	0.7	3.0	1.1	13.6	8.8	SUNWEST TYBO REGAL W4767	82	SUNWEST JERSEY DAIRY
Daughters of DP KILOWATT AMP-ET AJCA: JEUSA000172581329 (GT) JH1F NAAB: 7JE1628																	
CDF AMP STEVE W6159	840003207124697	36	180	759	75	44	2.99	4.3	-0.2	0.5	2.9	1.0	13.5	8.1	CDF STEVE VERN W7252	85	C & S LIVESTOCK
AHLEM BROTHERS AMP 43553	840003206725783	31	167	1,027	54	50	2.96	4.0	0.4	1.4	1.9	0.7	5.1	7.6	AHLEM BROTHERS LAWYER 33992	82	AHLEM BROTHERS
AHLEM BROTHERS AMP 43919	840003206726149	36	158	754	59	42	3.03	4.4	0.7	1.3	2.9	0.6	11.8	7.7	AHLEM BROTHERS TRAJECTORY 36829	83	AHLEM BROTHERS
Daughters of DUTCH HOLLOW MIGHTY-ET AJCA: JE840003131737628 (GT) JH1F NAAB: 29JE4079																	
VAN DE MIGHTY RONNIE MAROON	067751705	37	159	957	70	51	2.92	3.1	-2.2	-1.9	1.1	0.9	14.4	8.0	VAN DE ARCHER VERONICA RONNIE	78	VAN DE JERSEYS
Daughters of HILLVIEW LISTOWEL-P AJCA: JEUSA000067333440 (GT) JH1F NAAB: 200JE1045																	
BARLASS LISTOWEL LEXIE 3977	067383977	42	158	797	45	34	2.67	5.3	-1.0	0.0	2.1	1.8	19.7	7.9	KILGUS DAZZLER LEXIE	92	BARLASS JERSEYS LLC
AVI-LANCHE LISTOWEL TALASI 19199-ET	840003131412587	42	157	842	73	49	2.86	3.3	-3.3	-2.7	0.5	1.5	9.6	8.3	AVI-LANCHE MCKENZIE TALASI 15452	86	AVILA RICHARD & JENNIFER M
Daughters of HILMAR VICEROY MIAMI AJCA: JEUSA000172552682 (GT) JH1F NAAB: 7JE1657																	
ROWLEYS 1995 MIAMI 2494-ET	840003210986146	35	178	1,108	53	46	2.85	6.2	0.2	1.4	2.5	1.7	21.8	8.8	ROWLEYS 80 OSCAR 1995		ROWLEY, STEVE
ROWLEYS 1995 MIAMI 2495-ET	840003210986147	35	178	1,108	53	46	2.85	6.2	0.2	1.4	2.5	1.7	21.8	8.8	ROWLEYS 80 OSCAR 1995		ROWLEY, STEVE
ROWLEYS 1995 MIAMI 2504-ET	840003210986156	35	178	1,108	53	46	2.85	6.2	0.2	1.4	2.5	1.7	21.8	8.8	ROWLEYS 80 OSCAR 1995		ROWLEY, STEVE
JCJ MIAMI 44268	840003209723306	36	170	945	69	45	2.94	4.8	-0.8	0.8	2.9	1.4	17.2	8.9	JCJ STEVE 39548	80	AHLEM, ERIN
VALSIGNA MIAMI 37899	840003209674065	36	162	942	50	45	2.83	5.4	0.4	1.6	2.6	0.9	10.9	8.5	VALSIGNA CHEKELO 32660	76	WICKSTROM DAIRIES L.P.
HILMAR MIAMI 13816	173839078	37	161	1,088	50	40	2.88	5.5	-0.3	0.4	2.2	1.7	20.0	8.6	HILMAR OLIVER SUPERGIRL-P	76	HICKORY HILL FARMS INC
AHLEM MIAMI LETTY 56394-ET	840003208829639	36	161	774	44	38	2.93	5.4	1.1	2.4	2.8	1.6	22.6	8.4	AHLEM LANCER LETTY 49991	81	AHLEM FARMS PARTNERSHIP
AHLEM MIAMI LETTY 56400-ET	840003208829645	36	161	774	44	38	2.93	5.4	1.1	2.4	2.8	1.6	22.6	8.4	AHLEM LANCER LETTY 49991	81	AHLEM FARMS PARTNERSHIP
AHLEM MIAMI LETTY 56632-ET	840003208829877	36	161	774	44	38	2.93	5.4	1.1	2.4	2.8	1.6	22.6	8.4	AHLEM LANCER LETTY 49991	81	AHLEM FARMS PARTNERSHIP
AHLEM MIAMI LETTY 56408-ET	840003208829653	36	161	774	44	38	2.93	5.4	1.1	2.4	2.8	1.6	22.6	8.4	AHLEM LANCER LETTY 49991	81	AHLEM FARMS PARTNERSHIP
AHLEM MIAMI LETTY 56409-ET	840003208829654	36	161	774	44	38	2.93	5.4	1.1	2.4	2.8	1.6	22.6	8.4	AHLEM LANCER LETTY 49991	81	AHLEM FARMS PARTNERSHIP
AHLEM MIAMI LETTY 56415-ET	840003208829660	36	161	774	44	38	2.93	5.4	1.1	2.4	2.8	1.6	22.6	8.4	AHLEM LANCER LETTY 49991	81	AHLEM FARMS PARTNERSHIP
AHLEM MIAMI SOUVENIR 56185-ET	840003208829430	37	160	1,060	46	43	2.92	5.4	0.3	1.5	2.5	1.5	20.8	8.7	AHLEM CHILI SOUVENIR 49736	82	AHLEM FARMS PARTNERSHIP
AHLEM MIAMI SOUVENIR 56021-ET	840003208829266	37	160	1,060	46	43	2.92	5.4	0.3	1.5	2.5	1.5	20.8	8.7	AHLEM CHILI SOUVENIR 49736	82	AHLEM FARMS PARTNERSHIP
CDF MIAMI VICEROY W7093	840003207125131	30	160	1,094	51	42	2.91	5.7	0.5	1.9	3.4	1.3	15.5	8.9	CDF VICEROY 81009	84	C & S LIVESTOCK
VALSIGNA MIAMI 37911	840003209674077	35	159	969	48	42	2.98	5.3	0.6	1.2	2.3	1.9	24.1	8.8	JX VALSIGNA RUSTLER 32793 {6}-P	78	WICKSTROM DAIRIES L.P.
VALSIGNA MIAMI 37897	840003209674063	36	158	1,344	47	47	2.86	5.4	-0.7	0.4	1.6	1.5	16.3	8.8	VALSIGNA NEWS 32725	79	WICKSTROM DAIRIES L.P.
AHLEM MIAMI VALNTINE 56050	840003208829295	37	158	1,072	50	37	2.85	6.0	0.9	1.5	1.7	1.4	19.3	8.6	AHLEM VIABULL VALNTINE 45097	90	AHLEM FARMS PARTNERSHIP
Daughters of JX AHLEM BALTAZAR FIRESTAR {6}-ET AJCA: JEUSA000067823730 (GT) JH1F NAAB: 7JE1662																	
VALSIGNA FIRESTAR 38173	840003210730686	35	169	956	45	43	2.88	5.5	0.7	1.4	3.4	1.7	20.3	8.4	JX VALSIGNA RAMBO 32895 {6}		WICKSTROM DAIRIES L.P.
SUNWEST FIRESTAR VICEROY W1890	840003204695942	37	158	1,146	45	44	2.98	5.3	1.2	1.9	3.6	1.2	11.8	8.6	SUNWEST VICEROY LUSCIOUS W4977	80	SUNWEST JERSEY DAIRY
Daughters of JX AHLEM BALTAZAR KIAWA {6}-P-ET AJCA: JEUSA000067823735 (GT) JH1F NAAB: 7JE1617																	
QUARESMA KIAWA BUTTONS 2097-ET	840003143984717	36	166	1,019	39	41	2.85	5.4	-0.6	0.5	2.7	2.1	27.5	8.6	AHLEM DISCO BUTTONS 51392-ET	85	QUARESMA RAY & SUSANNE
AHLEM KIAWA PAULA 56731	840003208829976	37	164	871	51	45	2.94	4.8	-0.3	1.0	2.5	1.4	18.5	8.7	AHLEM CHILI PAULA 48924	78	AHLEM FARMS PARTNERSHIP
DUPAT KIAWA 21812	840003209722350	36	164	1,436	52	55	2.91	4.8	-2.5	-1.5	1.8	1.7	16.3	8.5	JX DUPAT DISCO 17782 {6}-ET		WICKSTROM JERSEY FARMS INC
FOOTHILL KIAWA 31550	840003206298772	27	164	1,131	56	49	2.95	3.9	-1.7	-1.0	0.7	1.8	21.0	8.5	FOOTHILL WICHITA 27451	80	AHLEM FOOTHILL FARMS
AHLEM KIAWA MELODY 17753	840003210389914	36	164	1,057	49	40	2.80	5.7	-0.4	0.4	0.8	1.6	18.1	8.1	JX AHLEM VIABULL MELODY 13032 {6}-P	78	AHLEM FARMS JERSEYS
VALSIGNA KIAWA 37736	840003209673902	37	163	1,096	61	45	2.91	5.2	-1.6	-0.4	2.4	1.5	14.3	8.7	VALSIGNA TRAJECTORY 29880	80	WICKSTROM DAIRIES L.P.
AHLEM KIAWA CAROLINE 56333	840003208829578	37	163	1,206	43	45	2.77	4.8	-0.8	0.3	2.5	1.7	21.5	8.5	AHLEM CHEKELO CAROLINE 47484-ET	87	AHLEM FARMS PARTNERSHIP
JER-Z-BOYZ KIAWA MAE 70466-P	173821925	36	162	1,368	58	50	2.92	4.1	-2.1	-0.9	1.4	1.8	18.0	8.4	JER-Z-BOYZ LISTOWEL MAE 60731-P	82	JER-Z-BOYZ
FOOTHILL KIAWA 31595	840003206298817	28	161	1,148	50	49	2.93	3.9	-1.4	-0.2	2.4	1.6	16.8	8.2	JX FOOTHILL MATE 27446 {6}	76	AHLEM FOOTHILL FARMS

Name	Reg #	Rel	JPI	Milk	Fat	Prot	SCS	PL	DPR	CCR	HCR	PTAT	JUI	EFI	Dam	Dam Score	Owner
					Parent Average												
JER-Z-BOYZ KIAWA MAE 70332	173814921	37	161	1,170	60	46	2.91	4.3	-1.1	0.3	2.7	1.2	12.4	8.4	JER-Z-BOYZ LISTOWEL MAE 60896	75	JER-Z-BOYZ
VALSIGNA KIAWA 38312	840003210730825	37	161	1,023	61	45	3.01	4.1	-1.0	-0.5	1.4	1.5	17.0	8.1	VALSIGNA STEVE 30312	79	WICKSTROM DAIRIES L.P.
AHLEM KIAWA SKITTLES 56480	840003208829725	36	159	1,139	50	46	2.90	4.5	-1.6	-0.3	2.3	2.0	19.6	8.6	AHLEM LISTOWEL SKITTLES 52452-P	82	AHLEM FARMS PARTNERSHIP
VALSIGNA KIAWA 38090	840003210730603	36	158	1,101	45	42	2.95	4.9	-1.2	0.1	2.5	1.6	24.4	8.1	VALSIGNA GREG 32888	78	WICKSTROM DAIRIES L.P.
VALSIGNA KIAWA 37840	840003209674006	37	157	1,119	48	42	2.94	5.3	-0.3	1.1	2.9	1.7	21.1	8.6	VALSIGNA VICEROY 32365	80	WICKSTROM DAIRIES L.P.
FOOTHILL KIAWA 31622	840003206298844	36	157	1,518	54	51	3.06	4.4	-1.2	-0.5	2.6	1.7	17.0	8.5	JX FOOTHILL PRINCETON 27454 {6}	80	AHLEM FOOTHILL FARMS
CDF KIAWA TRAJECTORY W6446	840003207124984	37	157	1,247	60	49	2.97	4.0	-1.4	-0.4	1.3	1.2	14.6	8.0	CDF TRAJECTORY MASTERS 14632 {6}	78	C & S LIVESTOCK
Daughters of JX AHLEM FRISCO ADAMA {6}	**AJCA: JEUSA000067823967 (GT)**		**JH1F**				**NAAB: 7JE1719**										
CDF ADAMA 26252-ET	840003207124790	37	168	875	53	44	2.86	5.9	-0.3	0.2	2.2	1.5	19.7	8.9	CDF VICEROY LAYNE W6091	81	C & S LIVESTOCK
CDF ADAMA 26245-ET	840003207124783	37	168	875	53	44	2.86	5.9	-0.3	0.2	2.2	1.5	19.7	8.9	CDF VICEROY LAYNE W6091	81	C & S LIVESTOCK
CDF ADAMA 26288-ET	840003207124826	37	168	875	53	44	2.86	5.9	-0.3	0.2	2.2	1.5	19.7	8.9	CDF VICEROY LAYNE W6091	81	C & S LIVESTOCK
AHLEM BROTHERS ADAMA 44656	840003209723694	30	167	1,177	52	51	2.95	5.0	0.1	1.0	2.4	1.0	17.5	8.4	JCJ VICEROY 35063	76	AHLEM BROTHERS
AHLEM DAHLIA 56196-ET	840003208829441	37	166	849	58	46	2.82	5.1	-1.0	-0.3	1.7	1.4	14.7	8.5	AHLEM CHEKELO DAHLIA 47505-ET	81	AHLEM FARMS PARTNERSHIP
AHLEM BROTHERS ADAMA 44510	840003209723548	35	162	1,080	42	48	2.88	5.5	-0.3	0.3	2.1	1.7	22.2	8.4	AHLEM BROTHERS DYNASTY 39884		AHLEM BROTHERS
Daughters of JX AHLEM FRISCO PINE {6}-ET	**AJCA: JEUSA000067823956 (GT)**		**JH1F**				**NAAB: 7JE1699**										
JER-Z-BOYZ PINE TINA 71204-ET	173871340	36	177	1,033	57	50	2.84	5.3	-1.2	-0.7	2.7	2.0	24.8	9.5	JX JER-Z-BOYZ GOT MAID TINA 60052 {6}	84	JER-Z-BOYZ
JER-Z-BOYZ PINE TINA 71119-ET	173867808	36	177	1,033	57	50	2.84	5.3	-1.2	-0.7	2.7	2.0	24.8	9.5	JX JER-Z-BOYZ GOT MAID TINA 60052 {6}	84	JER-Z-BOYZ
JER-Z-BOYZ PINE TINA 71140-ET	173868984	36	177	1,033	57	50	2.84	5.3	-1.2	-0.7	2.7	2.0	24.8	9.5	JX JER-Z-BOYZ GOT MAID TINA 60052 {6}	84	JER-Z-BOYZ
JER-Z-BOYZ PINE TINA 70603-ET	173832549	36	175	1,216	53	53	2.88	5.1	-0.5	0.4	3.0	1.8	20.9	8.6	JX JER-Z-BOYZ GOT MAID TINA 59833 {6}-ET		JER-Z-BOYZ
JER-Z-BOYZ PINE TINA 70604-ET	173832558	36	175	1,216	53	53	2.88	5.1	-0.5	0.4	3.0	1.8	20.9	8.6	JX JER-Z-BOYZ GOT MAID TINA 59833 {6}-ET		JER-Z-BOYZ
JER-Z-BOYZ PINE TINA 70605-ET	173832567	36	175	1,216	53	53	2.88	5.1	-0.5	0.4	3.0	1.8	20.9	8.6	JX JER-Z-BOYZ GOT MAID TINA 59833 {6}-ET		JER-Z-BOYZ
AHLEM PINE BUTTONS 56436-ET	840003208829681	36	162	875	43	39	2.88	5.2	2.0	2.5	3.3	1.6	21.0	8.2	AHLEM MONUMENT BUTTONS 48248-ET	86	AHLEM FARMS PARTNERSHIP
AHLEM BROTHERS PINE 44636	840003209723674	36	161	938	61	46	2.98	4.4	0.1	1.3	3.1	1.5	12.4	9.1	AHLEM BROTHERS STEVE 37406	70	AHLEM BROTHERS
AHLEM BROTHERS PINE 44645	840003209723683	36	160	804	54	48	3.01	4.7	0.5	1.3	3.3	1.2	12.9	8.9	JCJ VICEROY 37522	76	AHLEM BROTHERS
VALSIGNA PINE 38370	840003210730883	36	160	268	50	32	2.90	4.7	0.0	0.4	4.1	2.4	33.8	9.1	VALSIGNA RUFUS 30437	84	WICKSTROM DAIRIES L.P.
AHLEM BROTHERS PINE 44692	840003209723730	36	157	719	61	45	2.95	3.9	-0.7	0.3	2.4	1.3	17.7	9.8	AHLEM BROTHERS STEVE 37627	79	AHLEM BROTHERS
Daughters of JX AVI-LANCHE VICEROY DASHIELL {6}-ET	**AJCA: JE840003131412772 (GT)**		**JH1C**				**NAAB: 7JE1722**										
CAL-MART DASHIELL WINY 1128-ET	076041128	36	196	927	80	51	2.95	5.6	0.3	0.7	2.3	1.6	18.8	6.7	CAL-MART FASTRACK WYN 8375	81	MARTIN DAIRY LLC
CDF DASHIELL 26412-ET	840003207124950	36	195	923	86	51	2.98	5.0	-1.1	0.0	2.9	1.5	16.8	8.6	CDF STEVE VERN W7252	85	C & S LIVESTOCK
CDF DASHIELL 26232-ET	840003207124770	36	180	870	65	44	2.93	6.0	0.8	1.6	3.4	1.4	17.6	8.6	CDF VICEROY LAYNE W6091	81	C & S LIVESTOCK
CDF DASHIELL 26241-ET	840003207124779	36	180	870	65	44	2.93	6.0	0.8	1.6	3.4	1.4	17.6	8.6	CDF VICEROY LAYNE W6091	81	C & S LIVESTOCK
AHLEM DASHIELL MARIE 56501	840003208829746	35	179	915	68	46	2.95	5.5	0.7	1.5	3.5	1.6	13.6	8.4	AHLEM CRAZE MARIE 52311-ET	81	AHLEM FARMS PARTNERSHIP
PRIMUS DASHIELL 20542 CARNIVAL-ET	840003203812845	36	177	880	59	42	2.87	6.0	1.0	1.9	2.8	1.6	20.5	8.6	RIVER VALLEY LEMONHEAD CARNIVAL-ET		JERSEYLAND SIRES
PINE-TREE 1624 DASHIEL 2234	075812234	35	174	973	74	48	2.89	4.6	-1.1	0.0	3.0	1.5	14.6	7.1	PINE-TREE BARRICADE 2580 1624-ET		STEINER, MATTHEW
ALL LYNNS DASHIELL DESIREE-ET	173860575	37	172	782	65	44	2.93	5.3	0.0	0.8	2.6	1.7	19.1	8.2	OAKLANE CHISEL DELLA 2130-ET	85	ALLEN, DAVID
JER-Z-BOYZ DASHELL TABATHA 70863	173849280	35	170	1,158	64	50	2.96	5.2	-0.5	0.3	2.3	1.4	15.9	8.2	JX JER-Z-BOYZ GM TABATHA 61949 {6}		JER-Z-BOYZ
AHLEM DASHIELL EOWYN 56703	840003208829948	35	170	1,083	55	47	2.91	5.3	0.8	1.2	2.3	1.6	17.0	7.5	FOREST GLEN CRAZY FRANCINE		HERRERA, CAMILLE
JER-Z-BOYZ DASHIELL MAE 71027	173863082	35	169	818	68	43	2.90	5.3	-0.1	0.9	2.4	1.6	19.3	7.2	JER-Z-BOYZ MOONBEAM MAE 62063-ET		JER-Z-BOYZ
AHLEM DASHIELL VETTE 56326-ET	840003208829571	37	169	903	50	41	2.82	5.5	0.9	1.5	2.5	1.5	19.9	7.8	AHLEM HOSTAGE VETTE 42605-ET	92	AHLEM FARMS PARTNERSHIP
AHLEM DASHIELL VETTE 56339-ET	840003208829584	37	169	903	50	41	2.82	5.5	0.9	1.5	2.5	1.5	19.9	7.8	AHLEM HOSTAGE VETTE 42605-ET	92	AHLEM FARMS PARTNERSHIP
FOREST GLEN DASHIELL MOLE	067846702	35	167	1,450	65	58	2.92	4.0	-0.8	0.0	1.3	1.3	13.3	6.5	JX FOREST GLEN GOT MAID MOLE {6}		BENTLEY SCOTT R & FRIENDS
MFW DASHIELL LASS-P	840003212808161	28	166	1,065	62	48	2.86	5.0	-0.7	0.3	2.4	1.2	13.9	7.0	JX MFW GOT MAID LASS {6}-P		MASON, ANDREW P
AHLEM DASHIELL BUTTONS 56786-ET	840003208830031	37	165	1,066	62	47	2.92	4.7	-1.2	-0.7	2.6	1.8	20.3	7.0	AHLEM AXIS BUTTONS 45029-ET	86	AHLEM FARMS PARTNERSHIP
AHLEM DASHIELL BUTTONS 17833-ET	840003210389994	37	165	1,066	62	47	2.92	4.7	-1.2	-0.7	2.6	1.8	20.3	7.0	AHLEM AXIS BUTTONS 45029-ET	86	AHLEM FARMS PARTNERSHIP
DUPAT DASHIELL 21638-ET	840003209722176	36	164	1,115	57	46	2.86	5.3	-0.5	0.2	2.4	1.5	15.0	8.2	JX DUPAT DISCO 17850 {6}	79	WICKSTROM JERSEY FARMS INC
JER-Z-BOYZ DASHIELL 71198	173871283	36	163	1,112	61	46	3.01	5.3	0.5	1.1	1.7	1.6	16.0	6.7	JER-Z-BOYZ TUX JACKI 56948	80	JER-Z-BOYZ
FOREST GLEN DASHIELL APRIL	067846751	35	162	950	62	46	3.00	4.6	-0.5	0.3	2.9	1.6	13.4	7.1	FOREST GLEN BANCROFT APRIL		BANSEN, DAN K
KASH-IN DASHIELL 61180	840003210995330	36	160	1,228	64	55	2.96	3.8	-1.4	-0.2	3.1	1.3	11.6	7.0	JX KASH-IN DYNASTY 51359 {6}-ET	81	RANCHO TERESITA DAIRY
BOYD-LEE DASHIELL 21559-ET	840003209722097	36	160	981	59	42	3.02	5.6	0.0	0.5	2.2	1.7	22.2	8.2	BOYD SEVEN PORTIA 17603		BOYD, TYLER L

Name	Reg #	Rel	JPI	Milk	Fat	Prot	SCS	PL	DPR	CCR	HCR	PTAT	JUI	EFI	Dam	Dam Score	Owner
					Parent Average												
AHLEM BROTHERS DASHIELL 44691	840003209723729	36	159	1,185	63	51	2.95	4.5	-1.6	-1.0	0.7	1.4	14.8	6.7	AHLEM BROTHERS MATTIE 37449	74	AHLEM BROTHERS
VALSIGNA DASHIELL 38449	840003210730962	36	159	788	63	43	3.00	3.8	-0.8	-0.4	3.0	1.9	21.2	7.2	VALSIGNA RUFUS 30432	85	WICKSTROM DAIRIES L.P.
JER-Z-BOYZ DASHIELL MAE 70775-P	173846746	36	158	953	67	45	2.96	4.4	-0.9	0.0	1.4	1.3	15.8	8.0	JER-Z-BOYZ SEVEN MAE 52120-P	84	JER-Z-BOYZ
CDF DASHIELL VAN FOEKEN W7112	840003207125150	36	158	1,062	62	46	2.96	4.5	-0.6	-0.2	1.8	1.3	15.4	7.2	CDF VAN FOEKEN 17442	80	C & S LIVESTOCK
JER-Z-BOYZ DASHIELL 71079	173865495	29	157	853	54	44	2.92	4.7	0.1	1.0	3.0	0.8	8.8	6.8	JER-Z-BOYZ DAYBREAK REVIVE 54060	77	JER-Z-BOYZ
JER-Z-BOYZ DASHIELL 70797	173846960	29	157	619	67	42	3.02	3.8	-0.8	-0.2	2.0	1.5	19.0	8.2	JER-Z-BOYZ MACKENZIE TWIST 55332	82	JER-Z-BOYZ
Daughters of JX FARIA BROTHERS ALTAZIZIC {4} AJCA: JE840003140371297 (GT) JH1F NAAB: 11JE1348																	
JX SEXING ALTAZIZIC 86700 {5}-ET	840003146619762	36	157	1,105	71	49	2.94	3.4	-1.4	-1.7	1.3	1.5	11.7	7.6	JX SEXING 79099 {4}-ET	86	SEXING TECHNOLOGIES / SIRE H
Daughters of JX FARIA BROTHERS URLACHER {6}-ET AJCA: JE840003144724492 (GT) JH1F NAAB: 7JE1739																	
KASH-IN URLACHER 61209-ET	840003210995359	37	188	726	69	51	2.72	5.4	-0.9	-0.2	1.7	1.6	17.2	8.1	KASH-IN CHROME 47024-ET	80	RANCHO TERESITA DAIRY
KASH-IN URLACHER 61257-ET	840003210995407	36	182	964	58	50	2.74	5.4	-0.5	0.7	2.5	1.5	16.7	7.6	JX KASH-IN BALTAZAR 52419 {6}-ET	83	RANCHO TERESITA DAIRY
S-S-I 2395 URLACHER 56982-ET	840003210010503	35	171	995	61	45	2.85	6.0	-1.3	-0.2	2.3	2.0	26.4	8.1	TLJ CRAZE B MAID 2395-ET		SELECT SIRES INC - SIRE DEPT
VALSIGNA URLACHER 38409	840003210730922	35	169	1,052	65	53	2.86	4.2	-1.4	0.0	2.5	1.6	14.4	7.4	VALSIGNA PRINCETON 33199		WICKSTROM DAIRIES L.P.
ROWLEYS 17078 URLACHER 2525	840003210986177	35	161	794	59	45	2.79	5.2	-0.6	0.3	1.5	1.4	15.5	7.6	RIVER VALLEY LARS MRRMAID 17078-ET		ROWLEY, STEVE
Daughters of JX FOREST GLEN BALTAZAR AMORE {6}-ET AJCA: JEUSA000067650232 (GT) JH1F NAAB: 29JE4105																	
AHLEM AMORE OVATION 56535	840003208829780	35	166	962	44	40	2.93	5.4	0.7	1.9	3.5	1.7	25.9	8.4	JX AHLEM VICEROY OVATION 52391 {6}	79	AHLEM FARMS PARTNERSHIP
Daughters of JX FOREST GLEN SUCCESSION {6}-ET AJCA: JEUSA000067650295 (GT) JH1F NAAB: 7JE1716																	
CAL-MART SUCCESSION BETH 1175	076041175	37	161	812	54	44	2.84	5.7	-1.4	-0.7	1.2	1.4	16.2	8.8	CAL-MART DIVIDEND BRYTON 6777	86	MARTIN DAIRY LLC
Daughters of JX KASH-IN GOT JIGGY {6}-ET AJCA: JE840003138463636 (GT) JH1F NAAB: 551JE1717																	
KASH-IN JIGGY 61182	840003210995332	37	187	1,195	82	56	2.89	4.2	-1.2	-0.5	1.2	1.3	11.4	8.9	KASH-IN STEVE 50942-ET	78	RANCHO TERESITA DAIRY
FOREST GLEN JIGGY AJ	067846468	36	186	1,444	67	59	2.82	4.9	-1.7	-1.4	1.9	1.4	13.6	8.6	JX FOREST GLEN BANCROFT AJ {6}		BANSEN, DAN K
DUPAT JIGGY 21494	840003204568118	36	182	1,281	66	55	2.68	5.4	-1.1	-0.7	1.3	0.7	4.4	8.7	JX DUPAT GOT MAID 17795 {6}-ET	80	WICKSTROM JERSEY FARMS INC
FOREST GLEN JIGGY PARKROSE	067846661	36	176	1,311	75	55	2.75	3.9	-2.3	-1.7	0.9	1.1	11.9	8.2	JX FOREST GLEN HALT PARKROSE {6}	69	BANSEN STANLEY K & DORA H
DUPAT JIGGY 21803	840003209722341	27	172	1,267	55	49	2.76	5.3	-0.6	-0.2	1.9	1.4	13.8	9.0	DUPAT BANCROFT 18084		WICKSTROM JERSEY FARMS INC
FOREST GLEN JIGGY TERAN	067846697	36	172	1,213	59	46	2.76	5.6	0.0	0.8	2.4	1.1	8.2	8.3	FOREST GLEN LANCER TERRA	81	BANSEN, DAN K
DUPAT JIGGY 21699	840003209722237	36	172	1,041	58	44	2.68	5.5	-0.4	0.1	1.7	1.3	13.7	8.4	DUPAT BANCROFT 18129	77	WICKSTROM JERSEY FARMS INC
DUPAT JIGGY 21444	840003204568068	36	170	1,313	56	49	2.75	5.6	-0.7	-0.1	1.4	1.4	13.6	8.4	DUPAT LISTOWEL 18054-P		WICKSTROM JERSEY FARMS INC
LEGENDAIRY JIGGY KALYPSO	840003212005909	27	170	1,150	65	50	2.86	4.8	-0.3	0.5	2.0	1.1	9.6	8.4	LEGENDAIRY VICEROY KALYPSO		SEALS THOMAS L & JENNIE L
RVCF JIGGY SUCCESS 7520	067477520	37	170	1,047	65	47	2.76	4.7	-1.6	-0.8	1.1	1.8	18.8	8.4	RIVER VALLEY LMNHED SUCCESS 4647-ET	87	CLOVER FARMS
JER-Z-BOYZ JIGGY 70444-P	173821701	28	169	1,157	61	58	2.89	4.1	-1.1	-0.4	1.8	0.6	6.2	8.0	JX JER-Z-BOYZ RADICAL 61234 {6}-P	61	JER-Z-BOYZ
KASH-IN JIGGY 61147	840003210995297	37	167	1,125	56	46	2.82	4.8	0.4	0.8	2.4	1.4	15.8	8.9	KASH-IN CHROME 51125	80	RANCHO TERESITA DAIRY
KASH-IN JIGGY 61196	840003210995346	37	167	802	51	41	2.63	5.8	-1.0	-0.3	2.5	1.6	15.5	9.3	KASH-IN GENOMINATOR 51446	82	RANCHO TERESITA DAIRY
CLOVER FARMS JIGGY DALE 7488	067847488	28	167	1,484	57	55	2.84	4.4	-1.3	-0.7	2.2	1.5	12.2	8.6	JX CLOVER FARMS BALTAZAR DALE 5628 {6}	79	GRAVES, RYAN
FOREST GLEN JIGGY REBOUND	067846472	37	166	1,207	63	53	2.86	4.3	-1.3	-0.7	1.1	1.4	11.6	8.5	FOREST GLEN REGENCY REBOUND	80	FOREST GLEN JERSEYS
JER-Z-BOYZ JIGGY 70590	173832419	36	165	1,141	56	46	2.75	4.7	-0.6	-0.5	2.2	1.3	15.1	8.5	JER-Z-BOYZ DAGGAR 61125	75	JER-Z-BOYZ
FOREST GLEN JIGGY NEON	067846463	37	165	1,287	63	54	2.87	4.3	-1.2	-0.9	1.2	1.2	9.1	8.0	FOREST GLEN MIRROR NEON	90	FOREST GLEN JERSEYS
FOREST GLEN GOT JIGGY TAMARA	067846155	36	164	1,554	48	48	2.70	5.4	-1.4	-0.4	1.8	1.5	15.3	8.9	FOREST GLEN NEWS TAMMY	80	FOREST GLEN JERSEYS
CLOVER FARMS JIGGY ELIZA 7478	067847478	28	163	1,323	64	51	2.87	4.1	-1.7	-1.5	1.7	1.5	15.0	8.7	JX CLOVER FARMS CRAZE ELIZA 5687 {6}	84	CLOVER FARMS
JER-Z-BOYZ JIGGY 70557	173826395	27	163	967	52	45	2.78	5.5	-1.0	-0.5	1.6	0.9	14.4	8.5	JER-Z-BOYZ VANDANA 61433	78	JER-Z-BOYZ
JER-Z-BOYZ JIGGY PANA 71186	173871162	28	162	938	57	42	2.79	5.1	-0.5	-0.1	1.9	1.2	15.7	8.7	JER-Z-BOYZ DAGGAR PANA 61028		JER-Z-BOYZ
CLOVER FARMS JIGGY ETTY 7490	067847490	36	161	1,205	55	45	2.82	5.6	-1.0	-0.8	1.6	1.5	15.7	8.3	CLOVER FARMS CRAZE ETTY 5827	76	GRAVES, WALTER C
FOREST GLEN JIGGY JACINDA	067846487	35	161	999	56	44	2.81	5.2	0.0	0.7	2.2	1.0	11.1	8.4	FOREST GLEN CRAZE JACINDA {6}		FOREST GLEN JERSEYS
CLOVER FARMS JIGGY SHEILA 7514	067477514	28	160	1,202	54	47	2.70	4.5	-1.2	-0.5	1.4	1.2	8.5	8.3	CLOVER FARMS LISWEL SHELIA 5580	76	CLOVER FARMS
DUPAT JIGGY 21815	840003209722353	26	160	1,148	55	47	2.80	4.8	-1.3	-0.8	1.9	1.3	14.3	9.0	RED TOP DAGGAR 18049		WICKSTROM JERSEY FARMS INC
SEXING JIGGY 87345-ET	840003146620407	37	160	1,153	54	46	2.80	5.3	-0.5	-0.1	2.0	0.6	4.9	7.4	JX AVI-LANCHE HECTOR NEVI 15385 {6}-ET	78	SEXING TECHNOLOGIES / SIRE H
DUPAT JIGGY 21585	840003209722123	28	160	971	58	41	2.77	5.2	0.2	0.3	2.1	1.3	14.4	8.2	DUPAT DEFY 17676	84	WICKSTROM JERSEY FARMS INC
RIVER VALLEY JIGGY KEYLIP 7517	067477517	36	158	1,294	57	51	2.76	4.5	-2.3	-1.4	1.1	1.4	13.0	8.6	JX RIVER VALLEY STEVENS KEYLIP 5716 {6}-ET		CLOVER FARMS

Name	Reg #	Rel	JPI	Milk	Fat	Prot	SCS	PL	DPR	CCR	HCR	PTAT	JUI	EFI	Dam	Dam Score	Owner
					Parent Average												
DUPAT JIGGY 21787	840003209722325	26	158	1,074	50	42	2.81	5.3	-0.2	0.2	1.8	1.4	16.2	8.6	DUPAT DISCO 18199		WICKSTROM JERSEY FARMS INC
KASH-IN JIGGY 61226	840003210995376	36	157	1,012	58	46	2.80	4.4	-1.6	-1.6	0.7	1.6	16.5	8.9	JX KASH-IN BALTAZAR 54420 {6}		RANCHO TERESITA DAIRY
Daughters of JX PEAK ALTAMONTRA {6}-ET AJCA: JE840003140986383 (GT) JH1F NAAB: 11JE1369																	
CAL-MART MONTRA SHINER 4719-ET	067424719	35	183	1,261	74	56	2.93	4.5	-1.7	-0.3	2.2	1.7	15.9	8.3	JX CAL-MART LISTOW SIGNA 9768 {6}-P		MARTIN DAIRY LLC
Daughters of JX RIVER VALLEY CHIEF {6}-ET AJCA: JEUSA000075341195 (GT) JH1F NAAB: 777JE10034																	
MFW CHIEF WENDALYN	840003127593562	35	191	1,388	82	57	2.88	4.2	-2.0	-1.6	2.3	2.0	17.9	8.6	JX LUCKY HILL GOT MAID WENDALYN {6}		MASON, ANDREW P
KASH-IN CHIEF 61151-ET	840003210995301	35	183	985	59	40	2.79	5.8	0.7	1.0	3.3	2.1	22.8	8.7	KASH-IN CRAZE 54875		RANCHO TERESITA DAIRY
KASH-IN CHIEF 61111-ET	840003210995261	35	183	985	59	40	2.79	5.8	0.7	1.0	3.3	2.1	22.8	8.6	KASH-IN CRAZE 54875		RANCHO TERESITA DAIRY
KASH-IN CHIEF 61120-ET	840003210995270	35	183	985	59	40	2.79	5.8	0.7	1.0	3.3	2.1	22.8	8.7	KASH-IN CRAZE 54875		RANCHO TERESITA DAIRY
CLOVER PATCH CHIEF JETTI	173873771	36	182	1,242	67	48	2.88	4.9	-0.8	-0.2	3.1	2.1	17.8	8.5	CLOVER PATCH BANCROFT JITTERS		KOZAK, ALAN
KASH-IN CHIEF 61254	840003210995404	35	180	1,322	77	57	2.82	3.4	-1.8	-1.4	1.5	1.9	11.2	7.8	JX KASH-IN GOT MAID 54240 {6}-ET		RANCHO TERESITA DAIRY
AHLEM CHIEF SOUVENIR 56603-ET	840003208829848	36	174	1,406	64	53	2.97	4.7	-1.0	-0.2	1.9	1.7	13.6	8.4	AHLEM NXLEVEL SOUVENIR 49945	83	AHLEM FARMS PARTNERSHIP
AHLEM CHIEF SOUVENIR 56605-ET	840003208829850	36	174	1,406	64	53	2.97	4.7	-1.0	-0.2	1.9	1.7	13.6	8.4	AHLEM NXLEVEL SOUVENIR 49945	83	AHLEM FARMS PARTNERSHIP
AHLEM CHIEF DAHLIA 56693-ET	840003208829938	36	174	1,031	65	44	2.80	5.1	-0.9	-0.2	2.6	1.7	16.9	7.8	AHLEM CHEKELO DAHLIA 47519-ET	82	AHLEM FARMS PARTNERSHIP
AHLEM CHIEF DAHLIA 56719-ET	840003208829964	36	174	1,031	65	44	2.80	5.1	-0.9	-0.2	2.6	1.7	16.9	7.8	AHLEM CHEKELO DAHLIA 47519-ET	82	AHLEM FARMS PARTNERSHIP
AHLEM CHIEF BLESSING 56824-ET	840003208830069	36	167	1,313	58	44	2.87	4.8	-0.7	-0.2	2.1	1.9	19.8	8.7	AHLEM VAST BLESSING 50228-P	82	AHLEM FARMS PARTNERSHIP
AHLEM CHIEF BLESSING 56841-ET	840003208830086	36	167	1,313	58	44	2.87	4.8	-0.7	-0.2	2.1	1.9	19.8	8.7	AHLEM VAST BLESSING 50228-P	82	AHLEM FARMS PARTNERSHIP
DUPAT CHIEF 21771	840003209722309	35	166	1,543	57	53	2.98	4.5	0.7	1.4	2.6	1.7	12.2	7.7	DUPAT VICEROY 18055-ET		WICKSTROM JERSEY FARMS INC
KASH-IN CHIEF 60897	840003208836421	35	163	1,215	62	50	2.82	3.6	-2.1	-1.4	1.8	2.0	18.4	8.7	JX KASH-IN KWYNN 54083 {6}-ET	83	RANCHO TERESITA DAIRY
JER-Z-BOYZ CHIEF 70930	173858772	36	163	892	63	44	2.96	4.3	-1.0	-0.9	1.8	2.1	20.2	8.4	JER-Z-BOYZ MACKENZIE DELLY 51695	85	JER-Z-BOYZ
JER-Z-BOYZ CHIEF 70931	173858781	36	163	892	63	44	2.96	4.3	-1.0	-0.9	1.8	2.1	20.2	8.4	JER-Z-BOYZ MACKENZIE DELLY 51695	85	JER-Z-BOYZ
KASH-IN CHIEF 61185	840003210995335	35	162	1,079	59	41	2.83	5.4	-1.0	-0.5	2.0	1.9	18.0	8.1	KASH-IN CHANGE UP 54354		RANCHO TERESITA DAIRY
DUPAT CHIEF 21820	840003209722358	35	161	1,054	49	42	2.85	5.5	0.7	1.0	2.3	1.5	15.1	8.2	DUPAT LARS 18384		WICKSTROM JERSEY FARMS INC
DUPAT CHIEF 21811	840003209722349	35	161	1,113	56	43	2.91	5.0	0.0	0.6	2.5	1.7	12.7	8.2	DUPAT CRAZE 18307		WICKSTROM JERSEY FARMS INC
KASH-IN CHIEF 61231-ET	840003210995381	35	160	831	60	39	2.83	4.5	-1.2	-0.6	2.3	2.0	21.8	7.6	JX KASH-IN DISCO 52431 {6}-ET	84	RANCHO TERESITA DAIRY
KASH-IN CHIEF 61220-ET	840003210995370	35	160	831	60	39	2.83	4.5	-1.2	-0.6	2.3	2.0	21.8	7.6	JX KASH-IN DISCO 52431 {6}-ET	84	RANCHO TERESITA DAIRY
KASH-IN CHIEF 61098-ET	840003210995248	35	160	831	60	39	2.83	4.5	-1.2	-0.6	2.3	2.0	21.8	8.5	JX KASH-IN DISCO 52431 {6}-ET	84	RANCHO TERESITA DAIRY
DUPAT CHIEF 21831	840003209722369	26	158	1,239	61	46	2.96	4.3	-0.6	0.4	2.9	1.7	13.6	8.0	DUPAT VICEROY 18420		WICKSTROM JERSEY FARMS INC
DUPAT CHIEF 21804	840003209722342	28	157	1,153	55	44	2.86	4.7	-0.1	0.1	2.0	1.6	14.6	8.1	DUPAT LARS 18359		WICKSTROM JERSEY FARMS INC
JER-Z-BOYZ CHIEF PATTY 70940	173858875	35	157	947	63	44	2.91	4.1	-1.3	-0.9	1.5	1.7	12.7	8.5	JER-Z-BOYZ LISTOWEL PATTY 61993		JER-Z-BOYZ
Daughters of JX SUNSET CANYON GOT MAID {5}-ET AJCA: JEUSA000119407594 (GT) JH1F NAAB: 551JE1650																	
JX SANDCREEKS GOTMAID UPTON {6}-ET	840003144012338	41	180	1,137	91	56	2.88	3.3	-2.9	-2.3	0.4	1.6	11.6	8.2	SANDCREEKS MAKENZIE FIGGY-P-ET	86	SAND CREEK DAIRY LLC
Daughters of O.F. BALLISTIC GREG AJCA: JEUSA000067198214 (GT) JH1F NAAB: 7JE1490																	
VALSIGNA GREG 33025	840003148850815	41	158	1,158	47	45	2.94	4.6	-1.1	-0.4	1.7	1.6	21.0	8.0	VALSIGNA CHROME 28578 {6}	80	WICKSTROM DAIRIES L.P.
Daughters of OAK LANE COMANCHE COHORT-ET AJCA: JEUSA000067742177 (GT) JH1F NAAB: 97JE169																	
S-S-I VICTORY 1582 COHORT 57030-ET	840003210010935	36	159	1,079	55	48	2.91	4.8	-1.1	-0.4	3.2	1.8	14.1	9.2	PINE-TREE LISTOWEL DELLA-ET		SELECT SIRES INC - SIRE DEPT
Daughters of OAKLANE DAZZLER DOORMAN 2125-ET AJCA: JEUSA000067742125 (GT) JH1F NAAB: 7JE1529																	
AHLEM BROTHERS DOORMAN 44421	840003209723459	31	163	628	52	32	2.85	6.3	1.5	2.2	3.6	1.7	20.5	8.1	JCJ VICEROY 34957	85	AHLEM BROTHERS
AHLEM BROTHERS DOORMAN 43757	840003206725987	38	160	1,047	48	42	2.84	6.1	-0.3	-0.2	3.5	1.5	16.0	8.1	JX AHLEM BROTHERS STRIKER 38949 {6}	79	AHLEM BROTHERS
FOREST GLEN DOORMAN BEAUTIFUL	067846689	38	158	424	44	24	2.70	6.7	1.4	2.0	3.0	1.4	20.5	7.7	FOREST GLEN LISTOWEL BEAUTIFUL		FOREST GLEN JERSEYS
Daughters of PINE-TREE PHARO 1ST DYNASTY-ET AJCA: JEUSA000075191049 (GT) JH1F NAAB: 7JE1516																	
JCJ DYNASTY 39596	840003146674626	34	160	1,048	43	41	2.92	5.8	1.7	3.0	4.5	0.8	13.7	7.8	JCJ VICEROY 35063	76	AHLEM, JAMES

Name	Reg #	Rel	JPI	Milk	Fat	Prot	SCS	PL	DPR	CCR	HCR	PTAT	JUI	EFI	Dam	Dam Score	Owner
					Parent Average												
Daughters of PRIMUS COMANCHE KESTREL-P-ET AJCA: JE840003006436131 (GT) JH1F NAAB: 7JE1630																	
NYMAN KESTREL 48492	173659672	28	164	1,718	59	61	2.91	3.9	-1.7	-0.7	2.7	0.9	4.2	8.6	NYMAN PERFORM 27628		LIVE OAK DAIRY
Daughters of PROGENESIS COMPLETELY-ET AJCA: JE124000109902120 (GT) JH1C NAAB: 200JE1116																	
DUPAT COMPLETELY 20680-ET	840003204567304	37	168	1,507	69	56	3.02	4.0	-1.7	-1.3	1.0	1.7	16.4	7.7	DUPAT FEARLESS 15549-ET	90	WICKSTROM JERSEY FARMS INC
S-S-I VICTORY COMPLETELY 54823-ET	840003203846010	36	165	1,375	69	58	2.96	3.6	-2.0	-1.0	1.3	1.4	5.2	8.1	PINE-TREE LISTOWEL DELLA-ET		SELECT SIRES INC - SIRE DEPT
KASH-IN COMPLETELY 59278	840003125900779	36	165	1,360	70	54	2.88	3.9	-2.1	-1.5	1.3	1.1	10.1	8.1	JX KASH-IN GOT MAID 52594 {6}-P-ET	80	RANCHO TERESITA DAIRY
DUPAT COMPLETELY 20822	840003204567446	29	164	1,344	64	54	3.02	3.3	-0.8	-0.1	1.8	1.5	10.0	8.2	JX DUPAT BANCROFT 17463 {6}	81	WICKSTROM JERSEY FARMS INC
GRANDVU COMPLETELY EEYORE 390	173773503	28	158	1,301	68	59	3.06	2.9	-1.7	-0.9	1.0	1.2	8.1	7.8	GRANDVU RECENCY ELF 359	83	BELL, HAROLD L
MFW COMPLETELY BARONESS	840003201871570	37	158	967	56	39	2.92	4.7	0.2	0.9	1.7	1.3	15.0	8.0	MFW DAZZLER BARONESS-ET	88	MASON, ANDREW P
Daughters of PROGENESIS DANCER-ET AJCA: JECAN000110129621 (GT) JH1F NAAB: 200JE1111																	
AHLEM DANCER VANITY 56175	840003208829420	37	159	1,104	73	46	3.01	3.9	-2.2	-2.0	0.7	2.2	23.3	8.4	AHLEM CHROME VANITY 3963	91	AHLEM FARMS JERSEYS
Daughters of PROGENESIS MAGNUS-P-ET AJCA: JECAN000109862276 (GT) JH1F NAAB: 200JE1075																	
CDF MAGNUS VICEROY W4249	840003200733639	30	161	966	59	44	2.96	4.7	-0.2	0.9	3.0	1.0	13.8	8.9	CDF VICEROY LAYNE W6092	79	C & S LIVESTOCK
Daughters of PROGENESIS SKYLER-ET AJCA: JECAN000012672209 (GT) JH1F NAAB: 777JE1132																	
AHLEM SKYLER DREAM 56423	840003208829668	36	177	899	84	48	2.94	4.3	-1.7	-0.9	1.7	1.2	10.8	8.2	AHLEM NXLEVEL DREAM 51840	79	AHLEM FARMS PARTNERSHIP
AHLEM SKYLER GEM 56324	840003208829569	36	172	996	75	44	2.85	4.9	-1.8	-1.1	1.4	1.6	14.9	8.4	AHLEM LISTOWEL GEM 6181	76	AHLEM FARMS PARTNERSHIP
FOOTHILL SKYLER 32232	840003209347663	29	170	1,139	69	46	2.95	5.1	-0.1	0.6	2.2	1.5	15.2	8.2	FOOTHILL VICEROY 25669	83	AHLEM FOOTHILL FARMS
AHLEM SKYLER DORCAS 56435	840003208829680	35	165	1,216	75	51	2.93	3.9	-2.4	-2.2	1.1	1.7	15.2	8.2	JX AHLEM FRISCO DORCAS 6251 {6}	81	AHLEM FARMS JERSEYS
AHLEM SKYLER BENITA 17636	840003210389797	35	161	985	67	46	2.90	3.8	-1.1	-0.4	2.3	1.2	10.4	8.3	JX AHLEM BALTAZAR BENITA 14291 {6}		AHLEM FARMS JERSEYS
AHLEM SKYLER JANGLES 17575	840003210389736	37	159	1,192	62	53	3.01	4.6	-1.5	-0.9	1.2	1.5	13.4	8.4	AHLEM REGENCY JANGLES 12782	78	AHLEM FARMS JERSEYS
AHLEM SKYLER HAVS 17705	840003210389866	36	157	1,067	67	46	2.88	3.7	-1.7	-0.9	1.9	1.3	12.2	8.3	JX AHLEM LISTOWEL HAVS 14415 {6}		AHLEM FARMS JERSEYS
Daughters of PROMETEDOR LOOT-ET AJCA: JEUSA000067119938 (GT) JH1F NAAB: 777JE1138																	
AHLEM LOOT VALNTINE 56687	840003208829932	35	183	1,024	83	58	3.00	3.9	-1.5	-1.1	1.1	1.5	15.5	8.3	JX AHLEM GOT MAID VALNTINE 6301 {6}		AHLEM FARMS JERSEYS
AHLEM LOOT TELCA 56844	840003208830089	36	162	1,188	66	50	3.01	4.2	-1.9	-1.4	1.4	1.8	18.4	8.8	AHLEM BANCROFT TELCA 6306		AHLEM FARMS JERSEYS
AHLEM LOOT HAVS 56774	840003208830019	36	160	1,174	72	58	3.06	3.0	-2.9	-2.0	1.1	1.9	15.6	8.4	JX AHLEM BANCROFT HAVS 52526 {6}		AHLEM FARMS PARTNERSHIP
AHLEM LOOT SCARLET 17729	840003210389890	36	159	830	59	46	2.96	4.8	-0.2	-0.4	0.0	1.5	18.3	8.5	AHLEM LARS SCARLET 14492		AHLEM FARMS JERSEYS
AHLEM LOOT SKITTLES 17590	840003210389751	35	158	824	65	46	3.02	4.6	-1.1	-0.5	0.6	1.7	19.8	8.2	AHLEM CHEKELO SKITTLES 14447	82	AHLEM FARMS JERSEYS
AHLEM LOOT TELCA 56747	840003208829992	36	157	949	65	48	2.98	4.4	-2.6	-1.7	0.8	1.7	18.7	9.0	AHLEM BANCROFT TELCA 6307		AHLEM FARMS JERSEYS
Daughters of RIVER VALLEY CECE CHROME-ET AJCA: JE840003012423929 (GT) JH1F NAAB: 7JE5004																	
TAYLOR BROTHERS CHORME 8882-ET	840003207267103	41	187	1,219	77	51	2.82	4.4	-2.0	-1.7	1.6	2.1	21.9	8.8	JX TAYLOR BROTHERS GOT MAID 8028 {6}		TAYLOR BROTHERS
BOHNERTS CHROME DEANNA	840003209631888	42	181	1,390	65	45	2.81	4.7	0.5	0.9	2.8	1.8	20.0	8.5	BOHNERTS MONUMENT DELANNY	74	BOHNERT JERSEYS
AHLEM BROTHERS CHROME 2630	840003132543534	42	179	1,186	79	47	2.92	4.5	-1.4	-0.6	2.4	2.4	22.7	8.7	AHLEM BROTHERS STEVE 36599	86	AHLEM BROTHERS
FOOTHILL CHROME 31858	840003206299080	34	178	1,207	53	46	2.77	5.4	0.3	0.9	2.8	2.0	22.2	8.4	FOOTHILL DYNASTY 27738	80	AHLEM FOOTHILL FARMS
AHLEM CHROME SIREN 56504	840003208829749	41	177	748	72	37	2.82	4.8	-1.0	-0.1	2.6	2.2	27.5	8.9	AHLEM STEVE SIREN 6227	80	AHLEM FARMS JERSEYS
CDF CHROME 25438-ET	840003207030228	43	177	897	62	38	2.85	5.6	0.5	0.8	3.0	2.1	26.8	8.9	CDF VICEROY LAYNE W6091	81	C & S LIVESTOCK
AHLEM BROTHERS CHROME 44119	840003209723157	42	176	1,037	61	45	2.96	5.0	1.3	2.1	3.4	1.9	20.4	8.6	AHLEM BROTHERS VICEROY 36997	73	AHLEM BROTHERS
BOYD CHROME MIRANDA 20986	840003204567610	42	176	853	73	37	2.87	5.3	-0.2	0.2	2.4	2.0	24.5	8.6	JX BOYD STEVE MIRANDA 30025 {6}-ET	84	BOYD, TYLER L
DUPAT CHROME 20998	840003204567622	42	175	1,126	60	48	2.94	4.5	-1.1	-0.6	2.7	2.6	29.0	8.8	JX DUPAT BANCROFT 17558 {6}	86	WICKSTROM JERSEY FARMS INC
JER-Z-BOYZ CHROME MAYD 70961	173859072	41	175	1,024	67	43	2.79	4.4	-0.7	0.1	1.8	2.1	24.2	8.2	JX JER-Z-BOYZ GOT MAID MAYD 61821 {6}-ET		JER-Z-BOYZ
AHLEM BROTHERS CHROME 44464	840003209723502	41	174	1,105	61	47	2.94	4.7	1.1	1.8	2.6	1.6	18.5	8.4	AHLEM BROTHERS VICEROY 2348		AHLEM BROTHERS
JCJ CHROME 43537	840003206725767	42	174	936	52	41	2.85	6.0	0.4	0.5	3.0	2.2	25.5	8.5	JX JCJ DYNASTY 38802 {6}		AHLEM BROTHERS
FOUR J CHROME 17530	840003210189841	41	174	1,250	66	48	2.80	4.4	-1.2	-0.5	1.8	2.3	21.2	8.6	FOUR J LISTOWEL 11268 {6}	77	FOUR J JERSEYS
RIVER VALLEY CHROME CRCSACT 7655-ET	067477655	42	173	962	59	40	2.86	5.4	0.8	0.9	1.4	2.0	22.1	8.5	RIVER VALLEY TUX CIRCIS ACT		RIVER VALLEY FARM
CDF CHROME 91577	840003206286533	35	173	1,174	63	44	2.93	4.7	0.3	0.3	1.6	1.7	23.6	8.3	CDF EXHORT 85372	78	CONSOLIDATED DAIRY MANAGEMEN

Name	Reg #	Rel	JPI	Milk	Fat	Prot	SCS	PL	DPR	CCR	HCR	PTAT	JUI	EFI	Dam	Dam Score	Owner
					Parent Average												
CDF CHROME 91546	840003206286502	35	172	1,268	72	51	2.96	4.0	-1.0	-0.7	0.8	2.2	18.9	8.4	CDF MATTIE 85238	78	CONSOLIDATED DAIRY MANAGEMEN
SUNWEST CHROME STEVE W1968	840003204696020	43	172	1,177	73	50	2.96	3.9	-1.6	-1.2	1.3	2.1	21.4	8.7	SUNWEST STEVE JUPITER W5697	76	SUNWEST JERSEY DAIRY
FOOTHILL CHROME 32148	840003209347579	42	172	1,135	58	45	2.82	4.5	-1.0	-0.2	1.9	2.2	20.4	8.9	JX FOOTHILL BALTAZAR 27877 {6}	81	AHLEM FOOTHILL FARMS
FOUR J CHROME 17334	840003210189645	43	172	1,060	67	45	2.89	4.5	-1.0	-0.9	1.1	2.0	25.5	8.7	JX FOUR J MACKENZIE 21672 {6}	70	FOUR J JERSEYS
BW CHROME KELLY D969	173850055	42	172	947	58	40	2.89	5.7	-0.1	0.5	2.0	2.0	26.8	8.5	BW NXLEVEL SUZANNE IF582-ET		BRENTWOOD FARMS
QUARESMA CHROME BUTTONS 2151	840003208395152	42	172	952	45	37	2.79	5.7	0.0	0.4	2.6	2.5	33.0	8.7	AHLEM DISCO BUTTONS 51392-ET	85	QUARESMA RAY & SUSANNE
SCENIC VIEW CHROME MILLIE-P	067394323	41	171	1,127	63	42	2.77	4.7	-0.6	-0.3	2.1	2.1	22.5	9.0	SHJ LISTOWEL MILLIE-P-ET		MILLER LEROY & MARTHA SUE
SUNWEST CHROME SMACK W2520	840003204696071	42	170	1,127	57	44	2.86	4.8	-0.8	-1.0	0.5	2.3	28.2	8.4	SUNWEST SMACK KYLER W7556		SUNWEST JERSEY DAIRY
COLONY CHROME 43732	840003206725962	42	170	1,013	60	43	2.82	4.4	0.2	0.3	1.9	1.8	21.4	8.5	JX COLONY BALTAZAR 39076 {6}	81	AHLEM, VANCE
AHLEM CHROME DAHLIA 56383	840003208829628	43	170	844	58	42	2.76	4.7	-0.3	0.2	1.8	1.7	20.0	8.4	AHLEM CHEKELO DAHLIA 47515-ET	80	AHLEM FARMS PARTNERSHIP
YOSEMITE CHROME DOORMAN 40160	840003210853687	41	170	849	57	37	2.85	5.5	-0.4	-0.1	2.3	2.4	31.2	9.1	YOSEMITE DOORMAN FEARLESS 37604		DIXIE BOYS SYNDICATE
VALSIGNA CHROME 37436	840003208732591	42	170	692	58	33	2.81	5.9	0.2	0.9	2.9	2.1	26.0	8.8	VALSIGNA CHEKELO 32199 {6}		WICKSTROM DAIRIES L.P.
SUNWEST CHROME VICEROY W1906	840003204695958	43	169	1,129	52	44	2.90	4.9	1.3	2.1	3.4	1.9	21.2	8.8	SUNWEST VICEROY VALSON W5711	76	SUNWEST JERSEY DAIRY
FOOTHILL CHROME 32075	840003209347506	34	169	848	57	38	2.83	5.4	-0.1	0.2	2.6	2.1	24.6	8.6	FOOTHILL DYNASTY 27907	81	AHLEM FOOTHILL FARMS
FOOTHILL CHROME 31534	840003206298756	33	169	1,189	73	48	2.96	4.2	-1.5	-1.7	1.0	1.7	21.5	8.6	FOOTHILL EXHORT 27072 {6}		AHLEM FOOTHILL FARMS
AHLEM CHROME JOJO 56441	840003208829686	41	169	1,170	60	46	2.95	4.6	-0.9	-0.4	1.4	2.7	30.6	8.8	JX AHLEM BANCROFT JOJO 6220 {6}	85	AHLEM FARMS JERSEYS
AHLEM BROTHERS CHROME 44293	840003209723331	42	168	1,280	55	48	2.94	4.5	0.3	1.5	3.4	1.7	20.0	8.6	AHLEM BROTHERS VICEROY 39461		AHLEM BROTHERS
AHLEM BROTHERS CHROME 44214	840003209723252	42	168	1,240	48	44	2.78	5.4	-0.7	0.2	2.0	2.2	28.7	8.6	AHLEM BROTHERS CHEKELO 36241	83	AHLEM BROTHERS
FOUR J CHROME 17944	840003210190255	42	168	972	68	42	2.81	3.9	-1.6	-1.1	2.1	2.1	26.0	8.8	FOUR J ARCHER 22204 {6}	71	FOUR J JERSEYS
AHLEM CHROME PAULA 56591	840003208829836	41	168	838	63	38	2.88	4.5	-0.3	0.4	2.4	2.1	27.7	8.8	AHLEM STEVE PAULA 6015	81	AHLEM FARMS JERSEYS
TLJ CHROME L MAID 2501	840003129887583	42	168	1,153	64	46	2.82	4.4	-1.5	-1.0	1.6	1.9	18.7	8.6	TLJ LISTOWEL S MAID 2328-ET	82	LEHNERTZ, TRAVIS
EXELS CHROME ANNA 4907	840003204146465	42	168	1,026	69	44	2.96	4.2	-0.2	0.3	2.4	2.2	23.9	9.3	EXELS VICEROY AMBER 4104		VANEXEL HANK & CAROLYN
CDF CHROME REGAL W5233	840003207030023	37	168	851	63	39	2.86	5.3	-0.8	-0.9	1.8	2.1	23.4	9.0	CDF REGAL 79788	88	C & S LIVESTOCK
AJ CHROME 4405	067534405	36	167	1,415	51	53	2.94	4.3	-0.5	-0.1	1.9	2.0	22.9	8.7	AJ REGENCY 3217	83	ALBRIGHT JERSEYS LLC
AHLEM BROTHERS CHROME 44090	840003209723128	42	167	1,197	61	44	2.94	4.5	0.9	1.1	3.1	1.5	17.6	8.4	AHLEM BROTHERS VICEROY 39435	76	AHLEM BROTHERS
JCJ CHROME 43746	840003206725976	42	167	1,042	64	45	2.98	4.4	-0.1	0.3	2.6	1.8	18.8	8.6	JCJ VICEROY 2311		AHLEM BROTHERS
AHLEM BROTHERS CHROME 2577	840003132543481	42	167	1,031	63	43	3.00	5.2	-0.1	0.4	3.0	1.9	19.9	8.9	JX JCJ VICEROY 35917 {6}		AHLEM BROTHERS
GRABER CHROME GEMINI	173556166	42	167	1,145	65	41	2.82	4.9	-1.3	-0.3	2.3	2.2	22.7	8.8	JX GRABER VOLCANO GEM {6}	84	GRABER JERSEY FARMS
SUNWEST CHROME ISAAC W1841	840003204695893	42	166	1,391	62	51	2.93	4.5	-1.9	-1.4	0.6	2.1	21.8	8.5	SUNWEST ISAAC MARCIN W5618	83	SUNWEST JERSEY DAIRY
COLONY CHROME 44573	840003209723611	42	166	1,087	59	42	2.88	4.9	0.4	0.7	2.1	1.9	21.0	9.3	COLONY VICEROY 39579		AHLEM, VANCE
SUNWEST CHROME DEFY W2519	840003204696070	42	166	787	61	35	2.86	5.5	0.2	-0.1	2.0	1.9	23.0	8.4	SUNWEST DEFY LAYNE W7612	82	SUNWEST JERSEY DAIRY
SCENIC VIEW CHROME AINSLEY-1-ET	067394320	42	166	939	65	39	2.82	4.6	-1.1	-0.9	1.6	2.3	25.0	9.5	SCENIC VIEW LISTOWEL C AINSLEY-P		MILLER LEROY & MARTHA SUE
SCENIC VIEW CHROME AINSLEY-2-ET	067394321	42	166	939	65	39	2.82	4.6	-1.1	-0.9	1.6	2.3	25.0	9.5	SCENIC VIEW LISTOWEL C AINSLEY-P		MILLER LEROY & MARTHA SUE
SCENIC VIEW CHROME AINSLEY-3-P-ET	067394322	42	166	939	65	39	2.82	4.6	-1.1	-0.9	1.6	2.3	25.0	9.5	SCENIC VIEW LISTOWEL C AINSLEY-P		MILLER LEROY & MARTHA SUE
CDF CHROME STEVE W6473	840003207125011	35	165	1,301	69	49	2.95	4.2	-1.2	-0.6	1.9	1.7	16.1	9.5	CDF STEVE VITO W8036	77	C & S LIVESTOCK
CDF CHROME VICEROY W7066	840003207125104	35	165	1,311	59	45	2.89	5.1	-0.3	0.8	3.1	2.2	18.4	9.3	CDF VICEROY 83991	82	C & S LIVESTOCK
AHLEM BROTHERS CHROME 4343794	840003206726024	42	165	697	62	36	2.89	5.1	-0.3	0.1	2.3	2.2	27.0	8.6	JX AHLEM BROTHERS DEFY 38706 {6}	81	AHLEM BROTHERS
FOUR J CHROME 17836	840003210190147	42	165	1,284	67	48	2.88	3.7	-0.9	-0.5	1.4	2.0	19.4	8.6	FOUR J LISTOWEL 12164		FOUR J JERSEYS
DUTCH HOLLOW CHROME DIDI	840003205248692	42	165	1,536	58	46	2.77	4.6	-0.9	-0.6	2.0	2.0	22.2	9.2	JX SUNSET CANYON GM A DAFFY 2979 {6}		CHITTENDEN, LYDIA
YOSEMITE CHROME NEWS 39790	840003204990242	42	165	1,175	50	45	2.91	4.6	0.8	0.8	0.9	2.1	21.1	8.4	YOSEMITE NEWS PERCIVALE 36199	86	YOSEMITE JERSEY DAIRY
DUPAT CHROME 20987	840003204567611	42	164	1,251	60	45	2.85	4.4	-0.8	-0.5	2.1	1.9	18.7	8.7	DUPAT BANCROFT 17554	79	WICKSTROM JERSEY FARMS INC
FOOTHILL CHROME 31609	840003206298831	34	164	1,122	55	45	2.81	4.9	-0.7	-0.6	2.3	1.7	20.1	8.5	FOOTHILL DYNASTY 27492	75	AHLEM FOOTHILL FARMS
CDF CHROME SMACK W6027	840003207124565	42	164	1,061	54	43	2.87	4.8	0.1	-0.1	1.0	1.9	26.4	8.3	CDF SMACK TRAJECTORY W9462	79	C & S LIVESTOCK
AHLEM BROTHERS CHROME 44129	840003209723167	42	164	1,158	50	41	2.86	5.0	0.6	0.6	2.5	1.7	23.7	8.6	JX AHLEM BROTHERS MONUMENT 36980 {6}	78	AHLEM BROTHERS
SUNWEST CHROME STEVE W2652	840003204696203	42	164	904	72	37	2.86	4.1	-0.9	-0.7	1.6	2.1	25.2	8.4	SUNWEST STEVE MOZART W5782	82	SUNWEST JERSEY DAIRY
FOUR J CHROME 17512	840003210189823	42	164	867	61	37	2.91	4.8	0.4	0.3	2.5	1.9	24.5	8.6	FOUR J MERLIN 22293	86	FOUR J JERSEYS
CDF CHROME VICEROY W6385	840003207124923	35	164	1,186	62	44	2.94	4.7	-0.1	0.5	2.8	1.9	19.6	8.7	CDF VICEROY 83968	79	C & S LIVESTOCK
VALSIGNA CHROME 36871	840003206471695	42	164	1,072	62	43	2.92	4.9	-0.3	0.3	2.0	1.9	20.7	8.7	VALSIGNA VICEROY 31417 {6}	73	WICKSTROM DAIRIES L.P.
AHLEM CHROME GLADYS 55985	067955985	42	164	960	60	41	2.94	4.7	-0.5	-0.3	2.5	2.5	29.8	8.6	AHLEM DAGGAR GLADYS 51991	83	AHLEM FARMS PARTNERSHIP
TIGER LILY CHROME 7180	840003204498662	43	164	724	57	35	2.82	4.6	-0.1	-0.1	1.7	2.5	31.9	7.2	TIGER LILY SAMSON 5775		MARSHMAN, SHEILA M
CDF CHROME 91829	840003206286785	33	163	884	69	41	2.94	4.2	-0.8	-0.6	2.0	2.1	22.5	9.0	CDF STEVE 85424		CONSOLIDATED DAIRY MANAGEMEN
DGM CHROME CAROLINA	840003136926526	42	163	1,261	58	45	2.90	3.9	-1.2	-0.9	2.3	2.5	26.9	8.2	JX DUTCH HOLLOW BALTAZAR CHALLIE {6}-ET		MOORE GARY & DEBBIE

Name	Reg #	Rel	JPI	Milk	Fat	Prot	SCS	PL	DPR	CCR	HCR	PTAT	JUI	EFI	Dam	Dam Score	Owner
					Parent Average												
KUTZ CHROME 19997	840003205629463	35	163	1,167	54	42	2.87	4.1	-0.3	-0.2	2.2	2.4	25.0	9.0	KUTZ BANCROFT 16702	82	KUTZ DAIRY LLC
SUNWEST CHROME DYNASTY W2897	840003204696448	42	163	1,057	59	41	2.84	5.1	-0.4	-0.1	2.3	1.9	19.1	9.6	SUNWEST DYNASTY REGAL W7943		SUNWEST JERSEY DAIRY
FOUR J CHROME 17236-ET	840003210189547	42	163	786	68	39	3.00	4.2	-1.4	-1.4	0.4	2.7	32.3	8.7	FOUR J MACKENZIE 23032	87	FOUR J JERSEYS
FOUR J CHROME 17468	840003210189779	42	163	786	68	39	3.00	4.2	-1.4	-1.4	0.4	2.7	32.3	8.7	FOUR J MACKENZIE 23032	87	FOUR J JERSEYS
AHLEM CHROME TWINKLE 56699	840003208829944	43	163	637	60	38	2.80	4.2	0.0	0.3	2.3	1.6	18.3	9.3	AHLEM DIMENSION TWINKLE 40614	78	AHLEM FARMS PARTNERSHIP
STONE-FRONT CHROME GLORIA	067337462	34	163	972	62	53	2.97	2.7	-1.8	-2.3	1.0	2.1	23.7	8.7	STONE-FRONT TOPEKA GEEGEE		BUTTLES ANDY & LYN
CDF CHROME CREDENTIAL W6402	840003207124940	36	163	1,329	70	50	2.91	3.1	-2.1	-1.9	0.3	1.6	18.5	8.4	CDF CREDENTIAL 80348	78	C & S LIVESTOCK
AHLEM BROTHERS CHROME 44183	840003209723221	42	163	1,309	61	48	2.93	4.3	-1.3	-0.5	1.7	1.8	21.2	8.7	AHLEM BROTHERS TRAJECTORY 36976	84	AHLEM BROTHERS
FOUR J CHROME 17923	840003210190234	42	163	1,109	73	47	3.02	4.1	-2.1	-1.9	0.7	2.2	24.3	9.4	FOUR J MACKENZIE 22426	82	FOUR J JERSEYS
AHLEM CHROME LU 56596	840003208829841	41	163	1,108	58	45	2.95	4.2	-0.8	-0.3	2.8	2.5	27.5	8.7	AHLEM JIVE LU 51983	80	AHLEM FARMS PARTNERSHIP
MFJ CHROME DANCER-ET	840003211378283	41	163	796	52	33	2.72	5.8	-0.3	-0.3	2.0	2.1	24.6	9.5	MHF DISCO DANCER		MERCURO, ALISA L
SUNWEST CHROME MARCIN W2528	840003204696079	42	162	1,578	63	54	2.90	4.2	-2.6	-2.4	1.1	1.8	17.3	8.7	SUNWEST MARCIN HOBBIT W5587	62	SUNWEST JERSEY DAIRY
AHLEM CHROME BLUSH 56617	840003208829862	41	162	1,208	66	45	2.90	4.3	-1.7	-1.9	1.8	2.3	23.0	8.9	AHLEM IMPISH BLUSH 52485		AHLEM FARMS PARTNERSHIP
AHLEM CHROME CECILE 17434	075917434	41	162	1,149	57	44	2.87	4.6	-0.6	-0.1	1.8	2.1	21.5	8.6	AHLEM CHARMER CECILE 14142	80	AHLEM FARMS JERSEYS
AHLEM BROTHERS CHROME 43734	840003206725964	42	162	889	69	40	2.92	3.9	-0.9	-0.7	2.0	1.9	24.0	8.8	JCJ STEVE 38638		AHLEM BROTHERS
CDF CHROME MEMORY W5115	840003207029905	42	162	1,487	69	50	2.98	3.5	-1.6	-1.4	1.0	2.0	25.1	8.3	CDF MEMORY SANTIAGO W9187 {6}	82	C & S LIVESTOCK
FOOTHILL CHROME 31664	840003206298886	42	162	1,309	49	45	2.85	4.6	-0.5	-0.3	1.5	1.7	23.1	8.6	FOOTHILL NEWS 27487 {6}	60	AHLEM FOOTHILL FARMS
KUTZ CHROME 19800	840003205629266	35	162	1,111	62	43	2.91	4.0	-0.5	-0.3	1.7	2.3	20.8	8.4	KUTZ BANCROFT 16532	77	KUTZ DAIRY LLC
CROWN HILL CHROME OLYMPIA	067428487	42	162	1,067	59	40	2.89	4.7	-0.8	-0.4	1.9	2.4	26.1	8.9	SCENIC VIEW LISTLAW ALYMPIAN 217-ET	84	CROWN HILL JERSEYS
LOVES CHROME OAHU	840003205706582	42	161	866	69	45	2.97	3.4	-1.2	-0.9	1.4	2.1	22.7	8.6	LEGENDAIRY MACKENZIE OAKLEY-ET	90	LOVE TRAVIS & LEATHERMAN MEL
JO-KIRCH CHROME JODY	173843266	42	161	818	70	44	2.93	4.0	-1.8	-1.7	0.9	2.1	21.7	8.8	JO-KIRCH MACKENZIE JAY-Z-P		KIRCHDOERFER, CARL S
FOUR J CHROME 16545	840003207642529	41	161	997	61	42	2.88	4.6	-1.2	-0.9	1.5	2.0	22.3	8.6	FOUR J LISTOWEL 11227 {6}		FOUR J JERSEYS
AHLEM CHROME BUTTONS 56027-ET	840003208829272	43	161	1,093	58	41	2.84	4.3	-1.6	-1.5	2.1	2.5	29.5	8.9	AHLEM AXIS BUTTONS 45029-ET	86	AHLEM FARMS PARTNERSHIP
AHLEM CHROME BUTTONS 56022-ET	840003208829267	43	161	1,093	58	41	2.84	4.3	-1.6	-1.5	2.1	2.5	29.5	8.9	AHLEM AXIS BUTTONS 45029-ET	86	AHLEM FARMS PARTNERSHIP
AHLEM CHROME BUTTONS 56249-ET	840003208829494	43	161	1,093	58	41	2.84	4.3	-1.6	-1.5	2.1	2.5	29.5	8.9	AHLEM AXIS BUTTONS 45029-ET	86	AHLEM FARMS PARTNERSHIP
AHLEM CHROME BUTTONS 56289-ET	840003208829534	43	161	1,093	58	41	2.84	4.3	-1.6	-1.5	2.1	2.5	29.5	8.9	AHLEM AXIS BUTTONS 45029-ET	86	AHLEM FARMS PARTNERSHIP
AHLEM CHROME BUTTONS 56312-ET	840003208829557	43	161	1,093	58	41	2.84	4.3	-1.6	-1.5	2.1	2.5	29.5	8.9	AHLEM AXIS BUTTONS 45029-ET	86	AHLEM FARMS PARTNERSHIP
AHLEM CHROME BUTTONS 56637-ET	840003208829882	43	161	1,093	58	41	2.84	4.3	-1.6	-1.5	2.1	2.5	29.5	8.9	AHLEM AXIS BUTTONS 45029-ET	86	AHLEM FARMS PARTNERSHIP
FOUR J CHROME 16987	840003207642971	42	161	816	64	37	2.92	4.5	-0.2	0.1	2.8	2.0	24.0	8.3	JX FOUR J MERLIN 22512 {6}	77	FOUR J JERSEYS
AHLEM CHROME CANDACE 56726	840003208829971	41	161	938	57	41	2.90	4.7	-0.1	0.3	2.7	2.1	22.5	9.1	AHLEM VICEROY CANDACE 52546		AHLEM FARMS PARTNERSHIP
AHLEM BROTHERS CHROME 43850	840003206726080	42	161	1,076	50	40	2.80	5.3	-0.2	0.6	1.0	1.8	26.3	8.9	JCJ IVORY 35988	82	AHLEM BROTHERS
JER-Z-BOYZ CHROME MARIA 70489	173824067	35	161	1,004	63	38	2.87	4.0	-0.8	-0.3	1.1	2.1	24.8	8.1	JER-Z-BOYZ TANNER MARIA 55545	84	JER-Z-BOYZ
AVI-LANCHE CHROME MARCH 28003	840003148506899	34	160	1,277	54	49	2.94	3.6	-0.7	-0.4	2.1	2.1	23.8	8.6	JX AVI-LANCHE RADICAL MARCH 18988 {6}	84	AVILA RICHARD & JENNIFER M
CDF CHROME VICEROY W5335	840003207030125	42	160	1,170	54	42	2.88	5.5	-1.0	-0.4	1.7	2.3	27.2	8.7	CDF VICEROY MARCIN W7066	76	C & S LIVESTOCK
GOLDEN PLAIN MOO FLOWER	067365868	34	160	874	49	35	2.85	4.8	0.4	0.7	2.0	1.8	25.4	8.0	GOLDEN PLAIN MABEL		YODER, MERLE
SUNWEST CHROME MARCIN W2714	840003204696265	43	160	1,431	59	51	2.86	4.5	-2.7	-2.7	1.1	1.8	17.2	8.9	JX SUNWEST MARCIN VERN W5874 {6}	75	SUNWEST JERSEY DAIRY
RED TOP CHROME 51401	840003210342727	36	160	993	61	44	2.93	4.8	-1.2	-1.3	1.7	2.0	23.1	9.0	RED TOP REGAL 33727	82	RED TOP JERSEYS
CDF CHROME 91671	840003206286627	35	160	980	62	42	2.91	4.4	-0.7	-0.7	1.0	1.5	22.4	8.3	CDF EXHORT 85505	80	CONSOLIDATED DAIRY MANAGEMEN
CDM CHROME 92399	840003207964960	36	160	953	59	35	2.89	4.9	0.2	0.4	1.7	1.7	23.6	8.5	CDF MARVEL 78930	79	CONSOLIDATED DAIRY MANAGEMEN
VAN DE CHROME MIMS CACHE	067751637	37	160	721	52	32	2.76	4.7	1.4	2.1	2.6	1.8	27.0	7.6	VAN DE ZUMA MEMORY MIMS	90	VAN DE JERSEYS
AHLEM CHROME LAURA 17799	840003210389960	41	160	661	59	32	2.87	4.6	-0.2	0.2	1.7	2.4	29.7	9.4	AHLEM KEITH LAURA 14606		AHLEM FARMS JERSEYS
GOLDEN PLAIN JADEITE	067365837	35	159	1,214	68	49	2.99	3.7	-1.3	-1.4	1.5	2.0	15.4	8.6	GOLDEN PLAIN JARA	83	YODER, MERLE
AHLEM BROTHERS CHROME 43719	840003206725949	42	159	1,099	49	43	2.87	5.0	-0.8	-0.8	0.7	2.5	30.2	8.7	AHLEM BROTHERS SANGITA 38587	80	AHLEM BROTHERS
PETERSON CHROME LAYLA	840003204139727	35	159	606	57	39	2.83	3.8	0.0	0.6	2.3	1.7	20.4	8.2	PETERSON DIMENSION LAYLA	81	PETERSON ERIC & ROY
KUTZ CHROME 19989	840003205629455	35	159	1,088	45	39	2.89	5.2	1.0	1.1	2.1	2.0	27.1	8.8	KUTZ PILGRIM 16520 {6}	81	KUTZ DAIRY LLC
YOSEMITE CHROME STEVE 39843	840003204990295	42	159	837	69	37	2.89	4.3	-0.2	-0.2	1.5	1.9	18.6	8.6	YOSEMITE STEVE CACTUSJACK 37223		YOSEMITE JERSEY DAIRY
KUTZ CHROME 19424	840003202313798	35	159	817	54	36	2.84	4.6	0.3	0.7	1.7	2.1	24.7	8.6	KUTZ LEMONHEAD 16110	80	KUTZ DAIRY LLC
AHLEM BROTHERS CHROME 44349	840003209723387	42	159	818	61	36	2.87	4.9	-0.3	0.3	2.9	2.0	22.5	8.5	PRIMUS CHANGEUP HOLLY 363-ET		AHLEM BROTHERS
SEXING CHROME 87053-ET	840003146620115	41	159	850	55	32	2.97	5.1	1.5	1.9	2.6	2.3	27.1	8.9	SEXING 82236-ET		SEXING TECHNOLOGIES / ACCOUN
DUTCH HOLLOW CHROME KALLI	840003205248711	42	159	1,362	60	50	2.99	4.1	-1.4	-1.2	1.2	2.1	21.9	8.9	JX DUTCH HOLLOW RADICAL KALLI {6}-ET		DUTCH HOLLOW FARM
AHLEM CHROME VALNTINE 17262	075917262	35	159	1,269	59	45	2.87	3.9	-0.4	-0.2	2.2	1.9	19.7	8.7	AHLEM COMANCHE VALNTINE 14005	78	AHLEM FARMS JERSEYS
CDF CHROME 92245	840003207964806	36	159	1,008	62	41	2.87	4.6	0.5	0.3	1.8	1.9	25.0	8.1	CDF SEVEN 86365		CONSOLIDATED DAIRY MANAGEMEN

Name	Reg #	Rel	JPI	Milk	Fat	Prot	SCS	PL	DPR	CCR	HCR	PTAT	JUI	EFI	Dam	Dam Score	Owner
					Parent Average												
BOHNERTS CHROME ATLAS	840003207801324	42	159	931	58	41	2.86	4.7	-0.2	0.6	2.3	1.6	16.9	8.2	JX BOHNERTS MONEYBAG ALMOND {6}	77	BOHNERT JERSEYS
GOFF CHROME 35783	067835783	36	159	870	62	35	2.88	4.3	-0.5	-0.2	1.9	2.0	24.6	8.3	GOFF CHROME 30533		ROCKY TOP DAIRY
JER-Z-BOYZ CHROME 70357	173815155	34	158	991	59	42	2.89	3.9	0.2	0.8	2.0	1.4	14.9	8.5	JER-Z-BOYZ CHILI 61103	71	JER-Z-BOYZ
FOOTHILL CHROME 32350	840003209347781	42	158	1,189	61	42	2.89	4.7	-1.1	-0.6	1.6	2.0	25.0	8.8	FOOTHILL VICEROY 28194	79	AHLEM FOOTHILL FARMS
SCENIC VIEW CHROME 225 ALYMPIAN	067428502	42	158	793	62	38	2.96	4.3	-0.7	-0.7	1.7	2.4	25.7	9.1	SCENIC VIEW LISTOWL ALYMPIAN 225-ET	83	CROWN HILL JERSEYS
CDF CHROME 92048	840003207964609	37	158	1,168	73	46	2.95	4.0	-1.1	-0.9	0.9	2.1	24.8	8.6	CDF MEMORY 85204 {6}		CONSOLIDATED DAIRY MANAGEMEN
DUPAT CHROME 21053	840003204567677	35	158	1,216	62	45	2.94	3.7	-1.1	-1.2	1.3	2.1	26.3	8.6	DUPAT SEVEN 17305	78	WICKSTROM JERSEY FARMS INC
O.F. CHROME DENA	067910436	42	158	1,029	52	43	2.88	4.1	0.2	0.5	2.6	2.0	19.0	8.8	O.F. BANCROFT DENA	84	OWENS FARMS INC
KUTZ CHROME 19620	840003205629086	35	158	1,078	65	42	2.86	3.4	-1.2	-1.1	1.1	2.0	21.3	8.7	KUTZ OLIVER 16319	73	KUTZ DAIRY LLC
AHLEM CHROME JENNY 17295	075917295	41	158	1,037	53	42	2.87	4.0	-0.7	-0.1	2.3	2.0	20.7	8.8	AHLEM CHARMER JENNY 6003	78	AHLEM FARMS JERSEYS
CDM CHROME 92333	840003207964894	36	158	1,176	49	41	2.92	5.1	0.2	0.8	3.1	1.8	22.9	8.7	CDF VICEROY 83504	79	CONSOLIDATED DAIRY MANAGEMEN
CDF CHROME LAYNE W6163	840003207124701	44	158	939	55	37	2.85	4.9	-0.5	0.0	2.0	1.8	24.3	9.0	CDF LAYNE IMPULS S48562-ET	79	TATE, BROCK
AHLEM CHROME BENITA 56366	840003208829611	41	158	951	47	33	2.82	5.3	0.5	0.8	2.0	2.1	30.2	8.8	JX AHLEM BRUNO BENITA 51937 {6}	71	AHLEM FARMS PARTNERSHIP
JER-Z-BOYZ CHROME 69977	173797529	34	157	1,139	61	49	2.96	3.8	-0.7	-0.5	2.0	1.7	17.7	8.6	JX JER-Z-BOYZ RADICAL 60558 {6}	71	JER-Z-BOYZ
FOUR J CHROME 17664	840003210189975	42	157	1,032	71	47	2.96	3.3	-2.1	-2.0	0.4	1.8	17.2	8.6	FOUR J MACKENZIE 22798	76	FOUR J JERSEYS
STEINHAUERS CHROME CIY	173760754	34	157	1,285	59	45	2.91	3.5	-0.3	-0.4	0.6	2.2	26.1	8.3	JX STEINHAUERS MATLOCK ICEBERG {6}	83	STEINHAUERS JERSEYS
FOOTHILL CHROME 31966	840003206299188	34	157	1,321	50	43	2.82	4.3	-0.1	0.3	1.4	2.1	23.6	8.6	FOOTHILL NEWS 27734	79	AHLEM FOOTHILL FARMS
JCJ CHROME 44413	840003209723451	41	157	1,066	59	40	2.85	4.7	-0.4	-0.3	1.3	2.0	25.0	8.3	JCJ SEVEN 39726		AHLEM BROTHERS
TEN SPRINGS FLASHY CHROME	173762158	34	157	1,030	47	39	2.85	5.3	-0.1	0.4	2.7	2.1	22.9	8.7	TEN SPRINGS DYNASTY SHARP POINT		SPRING VALLEY FARM
AHLEM CHROME ONA 16009	075916009	42	157	1,002	52	36	2.89	4.8	0.6	0.6	2.7	1.8	23.1	8.4	JX AHLEM DONE RIGHT ONA 13038 {6}	81	AHLEM FARMS JERSEYS
JCJ CHROME 44026	840003209723064	42	157	968	48	36	2.88	5.7	0.4	0.6	2.7	2.2	26.3	8.5	JX JCJ DYNASTY 39340 {6}	73	AHLEM BROTHERS
GOFF CHROME 36862	067836862	35	157	985	54	35	2.86	4.9	-0.3	-0.2	2.1	2.3	29.9	9.0	GOFF CHROME 31314	90	GOFF, BUSTER
FOUR J CHROME 17737	840003210190048	34	157	1,143	57	43	2.82	4.2	-1.1	-0.7	1.4	2.0	23.1	8.7	JX FOUR J GOT MAID 12204 {6}		FOUR J JERSEYS
DUTCH HOLLOW CHROME CHIME	840003205248714	42	157	1,394	54	48	2.90	3.5	-1.9	-1.8	2.0	2.5	27.8	9.7	JX DUTCH HOLLOW BALTAZAR CHALA {6}-ET		CHITTENDEN, PAUL C
JER-Z-BOYZ CHROME 68693-P	173656718	42	157	1,488	56	47	2.85	3.9	-1.3	-0.8	1.8	2.1	21.4	8.6	JER-Z-BOYZ LISTOWEL 58181-P	82	JER-Z-BOYZ
JCJ CHROME 43426	840003206725656	41	157	1,032	47	40	2.88	5.5	-0.1	0.1	2.7	2.0	24.5	8.5	JCJ DYNASTY 38794		AHLEM, ERIN
AHLEM CHROME FUSCHIA 17687	840003210389848	41	157	916	64	39	2.93	4.2	-0.4	0.0	2.3	1.8	20.8	9.6	AHLEM STEVE FUSCHIA 6270		AHLEM FARMS JERSEYS
KUTZ CHROME 19816	840003205629282	35	157	792	54	38	2.84	4.1	-0.1	0.4	2.6	1.9	22.4	8.6	JX KUTZ DIMENSION 16447 {6}		KUTZ DAIRY LLC
AVI-LANCHE CHROME NEVI 28015	840003148506911	42	157	932	53	36	2.83	5.6	-0.5	-0.3	2.0	1.8	22.8	8.4	AVI-LANCHE DISCO NEVI 18889-ET	78	AVILA RICHARD & JENNIFER M
SCENIC VIEW TAMMY	067146003	42	157	937	59	36	2.78	4.4	-0.7	-0.6	1.8	2.0	22.9	8.6	SCENIC VIEW LISTOWEL LILAC-P-ET		STUTZMAN, MONROE
PETERSON CHROME MILLIE	840003204139753	37	157	254	45	30	2.79	5.0	1.3	1.9	2.3	1.6	21.8	7.5	PETERSON ZUMA MILLIE	82	PETERSON ERIC & ROY
Daughters of RIVER VALLEY CHARLEY CHEDDAR-ET AJCA: JE840003133234557 (GT) JH1F NAAB: 7JE5069																	
YOSEMITE CHEDDAR STEVE 38524	840003151890801	37	166	919	72	50	3.05	2.9	-0.3	0.2	2.4	1.0	10.8	8.0	YOSEMITE STEVE PRESCOTT 16611-ET	83	YOSEMITE JERSEY DAIRY
CDF CHEDDAR 26005-ET	840003207124543	37	161	939	65	44	2.96	4.2	-0.3	0.1	2.5	1.2	11.1	8.2	CDF VICEROY LAYNE W6091	81	C & S LIVESTOCK
KASH-IN CHEDDAR 61256	840003210995406	36	159	1,222	59	50	2.98	4.2	-1.1	-0.6	1.8	1.8	15.9	8.8	KASH-IN JIVE 53727		RANCHO TERESITA DAIRY
SUN VALLEY CHEDDAR CLOVER	173860146	36	157	844	68	46	3.09	3.6	0.1	0.6	2.7	1.3	12.1	8.0	SUN VALLEY VICEROY CLOVER		SEALS JEFFREY & REBECCA
Daughters of RIVER VALLEY CIRCUS CLOSER-ET AJCA: JEUSA000075341010 (GT) JH1F NAAB: 7JE5052																	
E-RIVER CLOSER 7281	840003147810069	30	160	848	55	39	2.71	3.6	0.9	1.1	0.9	1.0	13.3	6.4	E-RIVER MERCURY 5163	82	EAST RIVER DAIRY LLC
Daughters of RIVER VALLEY CIRCUS CRAZE-ET AJCA: JEUSA000075341001 (GT) JH1F NAAB: 777JE10001																	
PRIMUS CRAZE 21137	840003204567761	38	171	1,354	64	49	2.79	4.7	-1.0	-0.7	0.5	1.8	20.2	8.7	JX DUPAT GOT MAID 17684 {6}-ET	80	WICKSTROM JERSEY FARMS INC
AVI-LANCHE CRAZE ALICE 28437	840003148507333	38	168	1,009	62	42	2.90	5.4	0.2	0.5	1.8	1.5	18.6	8.8	JX AVI-LANCHE GOT MAID ALICE 19217 {6}	75	AVILA RICHARD & JENNIFER M
AHLEM CRAZE JENNY 17808	840003210389969	37	168	1,340	51	48	2.87	5.1	-0.4	0.4	1.7	1.4	17.6	9.2	JX AHLEM BALTAZAR JENNY 14274 {6}		AHLEM FARMS JERSEYS
DUTCH HOLLOW CRAZE DAY	840003205248736	38	168	1,178	62	43	2.84	5.8	-0.7	-0.4	1.4	1.6	17.1	9.5	JX DUTCH HOLLOW GOT MAID DANDY {6}		COUCH, KARIN CHITTENDEN
FOREST GLEN CRAZE TIA-ET	067784431	39	167	844	55	38	2.87	5.5	0.7	1.4	3.3	1.1	12.5	8.3	FOREST GLEN DAYBREAK TIA	80	FOREST GLEN JERSEYS
AHLEM CIRCUS CRAZE DAPHNE	840003139983607	38	166	1,150	61	41	2.84	5.4	-0.9	-0.5	1.6	1.6	21.1	8.8	AHLEM MAINSTREAM DAHLIA 51543	83	ZINA, JACK
KESSENICH CRAZE 2178-ET	075802178	38	165	696	71	39	3.00	5.2	-0.9	0.1	2.2	1.7	17.6	9.0	KESSENICH NXLEVEL 1624		KESSENICH FARMS LLC
FOOTHILL CRAZE 31925	840003206299147	32	163	740	60	36	2.90	4.8	0.2	0.9	2.0	1.7	20.2	8.7	FOOTHILL CHEKELO 25298	83	AHLEM FOOTHILL FARMS
DUPAT CRAZE 21074	840003204567698	32	162	1,174	61	44	2.93	4.6	-0.8	-0.6	0.7	1.4	18.1	8.5	JX WICKS VERN 6004 {6}	85	WICKSTROM JERSEY FARMS INC
CDF CRAZE 24462-ET	840003200733852	39	162	872	55	40	2.91	5.8	-0.5	-0.6	2.0	1.5	20.3	9.2	CDF REGAL LAYNE V9679	90	TATE, BROCK

Name	Reg #	Rel	JPI	Milk	Fat	Prot	SCS	PL	DPR	CCR	HCR	PTAT	JUI	EFI	Dam	Dam Score	Owner
					Parent Average												
QUARESMA CRAZE BUTTONS 2029-ET	840003143984649	38	162	727	39	31	2.81	6.4	0.6	0.9	2.3	2.0	29.4	8.8	AHLEM DISCO BUTTONS 51392-ET	85	QUARESMA RAY & SUSANNE
FOUR J CRAZE 16321	840003207642305	38	162	664	68	36	2.94	5.0	-0.1	0.1	0.9	1.6	17.4	8.4	FOUR J NXLEVEL 11096 {6}	82	FOUR J JERSEYS
AHLEM CRAZE WINSOME 56562	840003208829807	37	161	930	53	40	2.89	4.8	-0.1	0.5	3.1	1.7	17.4	9.0	JX AHLEM BALTAZAR WINSOME 52377 {6}	81	AHLEM FARMS PARTNERSHIP
AHLEM CRAZE ELLY 56608	840003208829853	37	160	979	60	42	2.94	5.3	0.3	0.5	1.6	1.4	15.8	8.7	AHLEM VICEROY ELLY 52435		AHLEM FARMS PARTNERSHIP
DUTCH HOLLOW CRAZE CHARILE	840003205248649	39	160	858	59	39	2.97	5.2	-0.3	-0.4	1.7	1.5	21.8	9.0	DUTCH HOLLOW IMPISH CHARIL		CHITTENDEN, PAUL C
AVI-LANCHE CRAZE SECRET 28784	840003148507680	38	159	1,127	60	44	2.88	4.6	-0.8	0.3	1.8	1.5	15.6	8.8	JX AVI-LANCHE GOT MAID SECRET 19752 {6}	78	AVILA RICHARD & JENNIFER M
AJ CRAZE 4440	067534440	38	159	815	51	37	2.80	5.4	0.7	0.8	0.9	1.1	15.6	8.5	JX AJ HALT 3605 {6}		ALBRIGHT JERSEYS LLC
DUPAT CRAZE 21238	840003204567862	39	158	1,205	54	44	2.91	4.7	0.7	0.7	0.8	1.6	20.3	8.3	DUPAT PULSE 16060	83	WICKSTROM JERSEY FARMS INC
DUPAT CRAZE 21332	840003204567956	38	158	897	51	38	2.87	5.0	0.2	0.6	2.4	1.7	21.2	8.6	JX DUPAT TRIUMPH 17681 {6}	80	WICKSTROM JERSEY FARMS INC
SANDCREEKS CRAZE 11910	840003204072174	39	158	1,195	50	40	2.89	5.6	0.5	0.6	2.3	1.5	16.6	9.0	SANDCREEKS COMANCHE SLURRY-ET	80	SAND CREEK DAIRY LLC
AHLEM BROTHERS CRAZE 43908	840003206726138	39	158	810	60	33	2.87	5.9	0.4	1.2	2.7	1.3	16.3	8.7	AHLEM BROTHERS VICEROY 36384	83	AHLEM BROTHERS
BILTMORE CRAZE SELINA 4907	173784631	31	157	887	61	39	2.89	4.5	-0.7	0.0	2.0	1.6	18.2	9.2	JX BILTMORE CHILI SELINA 4539 {6}		BILTMORE FARMS
AJ CRAZE 4433	067534433	29	157	914	49	38	2.89	5.2	0.4	0.6	1.9	1.6	17.5	8.6	AJ BANCROFT 3597		ALBRIGHT, G FRED
Daughters of RIVER VALLEY SAL STRIKER-ET AJCA: JE840003013097975 (GT) JH1F NAAB: 7JE5020																	
KUTZ STRIKER 17682	840003144934844	35	160	1,318	65	50	2.87	3.7	-1.1	-0.7	2.2	1.8	10.7	7.7	KUTZ CHROME 14772	83	KUTZ DAIRY LLC
Daughters of SHAN-MAR LEMONHEAD KINGSTON-ET AJCA: JEUSA000067460159 (GT) JH1F NAAB: 14JE760																	
CDF KINGSTON 26121-ET	840003207124659	38	161	297	73	37	2.90	3.8	-0.4	0.1	0.8	1.2	15.5	8.4	CDF RENEGADE IMPULS P39638-ET	87	TATE, BROCK
RED TOP KINGSTON 51032	840003210342358	37	159	695	64	42	2.93	4.2	0.4	1.0	1.2	1.3	15.1	8.4	RED TOP VICEROY 38607 {6}	81	RED TOP JERSEYS
CDF KINGSTON 26042-ET	840003207124580	37	157	682	68	43	2.91	3.2	-2.0	-1.8	0.8	1.8	22.6	8.4	CDF KWYNN 82674	87	C & S LIVESTOCK
JCJ KINGSTON 2654	840003132543558	37	157	734	69	41	2.93	4.3	-0.5	0.0	1.5	1.3	12.0	8.5	JCJ VICEROY 37128	82	AHLEM, JAMES
Daughters of TOG MACHETE CHALK-ET AJCA: JE840003143160103 (GT) JH1F NAAB: 7JE1672																	
S-S-I VICTORY 1582 CHALK 56819-ET	840003210011218	36	164	1,113	57	48	2.85	5.2	-1.4	-0.8	2.0	1.4	11.2	8.1	PINE-TREE LISTOWEL DELLA-ET		SELECT SIRES INC - SIRE DEPT
S-S-I VICTORY 1582 CHALK 56864-ET	840003151455625	36	164	1,113	57	48	2.85	5.2	-1.4	-0.8	2.0	1.4	11.2	8.7	PINE-TREE LISTOWEL DELLA-ET		SELECT SIRES INC - SIRE DEPT
S-S-I VICTORY 1582 CHALK 56779-ET	840003151455202	36	164	1,113	57	48	2.85	5.2	-1.4	-0.8	2.0	1.4	11.2	8.1	PINE-TREE LISTOWEL DELLA-ET		SELECT SIRES INC - SIRE DEPT

PART II: FEMALES

Section D

Generation Count 3 through 6: Traditional Evaluations

December 2019

Generation Count 3 - 6: Top Cows Ranked by Traditional JPI™ December 2019

This list ranks the top cows recorded at Generation Counts 3 through 6 for traditionally calculated Jersey Performance Index™ (JPI). Cows must have calved within the past 27 months and not have a termination code associated with the current lactation. Cows that do not have linear type information are identified by a 0 (zero) in the number of type records (REC) column. They are included in the JPI ranking by using a Parent Average estimate for Functional Trait Index (FTI), but only if the cow was less than four years of age on December 1, 2019.

						Traditional PTA													TYPE						
	Name	Reg #	Rec	Rel	Milk	%F	Fat	%P	Prot	CM$	NM$	FM$	GM$	SCS	PL	DPR	CCR	HCR	Rec	FS	PTAT	JUI	EFI	JPI	Owner
1	ROC-BOT LISTOWEL 9476 {3}	840003145401296	1	50	1,571	-0.01	72	0.05	67	646	608	529	481	2.73	3.6	-2.1	-1.3	1.8	1	77	0.4	2.7	8.5	194	ROCK BOTTOM DAIRY
2	BAR MB CHROME DAISY 11645 {6}	840003133583830	2	60	1,227	0.07	73	0.00	45	638	620	585	531	2.78	5.5	-0.5	-0.3	1.0	2	88	2.3	25.2	8.6	192	BOER, JOHN G
3	BAR MB LEMONHEAD CORTNEY 13634 {3}	840003134979943	1	49	898	0.10	63	0.14	61	638	580	456	498	2.86	4.2	-0.1	-0.4	0.4	0				8.6	190	BOER JERSEYS
4	VALSIGNA TRAJECTORY 30014 {3}	840003138055959	1	54	1,461	0.07	85	0.06	66	644	608	529	470	2.99	3.3	-2.8	-2.4	0.9	1	81	0.8	10.0	8.2	186	WICKSTROM DAIRIES L.P.
5	JX BAR MB STEVE ROXIE 14506 {4}	840003145730677	1	52	1,196	0.18	95	0.07	58	666	631	554	515	3.05	3.0	-1.8	-1.0	0.6	0				8.4	184	BOER, JOHN G
6	JX GLEN MEADOWS BALTAZAR NOVA {3}	840003127981954	1	47	1,414	0.09	87	0.06	63	617	581	506	496	2.89	1.1	-1.4	-0.6	2.0	0				8.2	182	GLEN MEADOWS FARM
7	JX HILMAR DAKARAI 3102 {4}	840003134413263	2	56	337	0.29	75	0.16	45	631	572	444	536	2.84	3.5	1.4	1.1	1.5	1	82	0.6	4.4	6.3	182	AHLEM, CHARLES
8	RIVERBEND MACKENZIE 5048 5637 {4}	119772803	2	56	951	0.28	103	0.12	58	682	636	536	467	3.11	2.4	-4.0	-4.0	-1.7	2	79	1.4	17.0	7.9	180	DIAS RYAN & AMBER
9	JX ROC-BOT LISTOWEL 9221 {3}	840003142244596	1	51	1,508	-0.09	53	0.04	62	571	537	469	447	2.69	3.6	-1.1	-0.3	1.4	1	85	1.3	7.1	7.8	179	ROCK BOTTOM DAIRY
10	JX RED TOP COMANCHE 42724 {5}	840003147736974	1	46	2,050	-0.16	63	0.02	79	580	553	494	457	3.08	2.3	-1.4	-1.1	2.0	0				8.4	178	RED TOP JERSEYS
11	JX FOREST GLEN GOT MAID MAGNIFICENT {6}-ET	067753784	1	48	1,226	0.09	78	0.05	55	605	571	501	466	2.80	3.8	-1.4	-0.9	0.2	1	81	1.0	11.8	8.1	177	BANSEN, DAN K
12	JX BAR MB GOT MAID CHERLY 14720 {3}	840003145730891	1	52	1,678	-0.03	74	0.03	67	593	563	500	432	2.86	3.1	-2.7	-2.1	0.0	0				8.4	176	BOER JERSEYS
13	JX MM BLADE 19998 {6}	119661057	2	60	1,554	0.04	82	0.06	68	598	564	491	501	3.06	1.5	-0.5	0.8	3.9	2	72	-0.4	-15.2	6.8	175	MISTY MEADOW DAIRY
14	JX BAR MB TRIUMPH DEARING 14579 {6}	840003145730750	1	50	1,618	-0.04	68	-0.01	57	591	575	542	436	2.90	4.5	-2.5	-2.6	1.3	0				8.2	175	BOER JERSEYS
15	JX BAR MB GOT MAID KENDRA 14658 {6}	840003145730829	1	51	1,571	-0.03	68	0.01	59	587	565	519	454	2.87	4.0	-1.6	-1.5	1.1	0				8.7	174	BOER JERSEYS
16	FOOTHILL VISIONARY 23882 {5}	840003132629649	1	47	602	0.13	56	0.17	56	563	500	363	437	2.90	2.6	-0.5	0.8	1.9	0		0.3	9.2	8.8	174	AHLEM FOOTHILL FARMS
17	JX MM MESSI 21522 {5}	119860193	1	54	1,130	0.19	94	0.06	54	630	596	524	449	2.95	2.3	-3.2	-3.6	-1.2	1	70	0.7	15.4	8.1	174	MISTY MEADOW DAIRY
18	JX NYMAN CREDENTIAL 32745 {5}	119847404	1	51	1,414	0.10	88	0.01	53	610	593	557	498	3.03	3.0	-1.0	-0.7	0.2	2	70	0.3	6.1	7.4	174	NYMAN BROS
19	JX RED TOP MILTON 42759 {5}	840003147737009	1	48	1,706	0.06	93	0.05	72	615	580	505	446	2.95	1.0	-3.1	-3.2	-1.2	1	78	0.8	-1.0	8.1	173	RED TOP JERSEYS
20	JX REFUGE WORLD CUP 7222 {4}	173122080	1	45	474	0.14	50	0.14	45	586	535	425	472	2.96	5.7	0.5	0.8	2.7	0	62			8.2	173	REFUGE DAIRY
21	JX RED TOP RONALDINHO 41731 {4}	840003146061137	1	50	2,136	-0.07	86	0.03	83	595	567	506	432	3.17	0.4	-3.5	-3.3	-0.5	1	77	1.5	5.7	8.3	172	RED TOP JERSEYS
22	JX VAN DE LISTOWEL EXTRA ALSO {6}	067142851	1	51	1,270	0.06	73	0.02	49	600	577	531	449	2.75	4.2	-2.3	-0.8	1.6	0				8.4	172	VAN DE JERSEYS
23	NYMAN STEVE 33148 {6}	172913999	1	51	1,096	0.20	93	0.05	49	616	590	533	474	2.99	3.2	-2.0	-1.1	1.0	1	69	0.8	4.4	8.6	172	NYMAN BROS
24	JX NYMAN STEVE 33134 {6}	172913887	1	51	842	0.29	100	0.07	44	640	610	545	499	3.03	3.0	-1.8	-0.6	1.2	1	74	1.1	14.1	8.4	172	NYMAN BROS
25	JX TRULEA BAILEY SAILOR 3739 {5}	840003143351188	1	50	1,164	0.19	94	0.06	54	637	609	547	548	3.16	2.5	0.1	0.6	2.2	1	77	0.8	4.6	8.1	171	TRUE FARMS
26	FOOTHILL VICEROY 23888 {4}	840003132629655	2	57	795	0.24	88	0.08	46	639	604	528	557	3.05	4.1	0.9	2.3	3.5	2	75	0.1	-5.0	8.2	171	AHLEM FOOTHILL FARMS
27	JX EVERGREEN TARHEEL 4157 {3}	840003144342127	1	47	911	0.11	67	0.04	42	582	555	499	482	2.87	3.5	-0.3	-0.4	1.7	1	84	2.2	27.0	8.4	171	EVERGREEN DAIRY
28	JX RED TOP WISDOM 40340 {3}	840003143162752	1	49	1,526	0.00	73	0.04	64	557	525	459	382	2.93	1.9	-3.7	-3.0	0.8	1	85	1.3	16.4	8.3	170	RED TOP JERSEYS
29	JX RED TOP STEVE 40897 {4}	840003143915425	1	50	1,725	0.08	99	-0.01	59	618	606	582	488	3.03	2.1	-2.2	-1.3	1.5	1	76	0.7	5.5	8.1	170	RED TOP JERSEYS
30	BAR MB CHROME THALIA 14615 {4}	840003145730786	1	52	1,142	0.02	59	-0.01	40	554	540	515	460	2.83	5.4	-0.4	0.0	1.2	0				8.7	170	BOER JERSEYS
31	CDF VICEROY 83879 {3}	840003141204005	1	51	965	0.04	54	0.07	49	557	524	453	463	2.98	5.1	0.3	1.3	4.0	1	81	1.3	22.3	8.8	169	C & S LIVESTOCK
32	JX NYMAN CHEKELO 27610 {4}	172910101	1	50	603	0.13	55	0.11	44	563	517	420	495	2.80	4.4	1.8	3.6	3.8	1	75	0.6	1.8	8.3	169	NYMAN BROS
33	JX SAR-BEN NEWS CI-CI {6}	173261394	1	45	2,229	-0.25	50	-0.06	68	546	540	532	438	2.86	3.5	-1.3	-1.2	0.0	0				8.5	168	SAR-BEN FARMS INC
34	JX RIALS NEWS 3783 {3}	119932867	1	51	1,579	-0.12	50	-0.01	54	549	534	505	454	2.81	4.3	-0.2	0.2	0.0	1	82	1.5	10.6	7.4	168	RIALS NEVILLE P & ROMAN
35	JX SR LISTOWEL DARLA {4}-P	173156450	1	50	1,396	0.00	67	0.02	54	585	561	511	427	2.79	4.6	-2.2	-2.0	1.0	1	62	0.7	1.9	8.3	168	SPRUCE ROW FARM, INC.
36	FOOTHILL STEVE 26822 {4}	840003141917207	1	51	742	0.26	89	0.13	54	625	576	467	481	3.12	2.5	-1.2	-0.6	1.2	1	73	1.0	7.9	8.6	168	AHLEM FOOTHILL FARMS
37	JX RED TOP MILTON 42623 {4}	840003147736873	1	49	1,370	0.07	80	0.01	52	587	567	525	486	2.90	3.1	-0.4	-0.8	0.2	1	79	0.3	5.7	7.9	168	RED TOP JERSEYS
38	RED TOP CHEKELO 38188 {3}	840003140554634	2	55	1,435	-0.04	59	-0.03	46	550	539	520	465	2.73	4.4	-0.2	1.6	2.7	2	84	1.4	15.8	8.5	168	RED TOP JERSEYS
39	JX KUTZ CHROME 14690 {6}	840003136660529	2	58	811	0.16	71	0.04	37	567	545	497	480	2.91	4.3	0.0	-0.1	1.5	2	85	1.7	25.1	8.0	168	KUTZ DAIRY LLC
40	EVERGREEN GAVIN 3740 {3}	840003138193629	2	54	1,489	0.01	73	0.05	64	580	548	480	436	3.01	2.4	-2.2	-1.2	2.4	2	76	0.5	-2.1	8.8	167	EVERGREEN DAIRY
41	JX FOREST GLEN GOT MAID MOLLY {6}-ET	067753575	1	50	1,545	0.04	81	0.01	58	597	574	526	466	2.80	3.8	-1.4	-0.9	0.2	1	80	0.9	-3.6	8.1	167	BANSEN, DAN K
42	JX FOREST GLEN BALTAZAR PANSY {6}	067753680	1	49	1,141	-0.03	47	0.04	50	501	473	415	428	2.90	3.3	0.0	0.7	1.8	1	80	1.7	20.7	8.2	167	BANSEN, DAN K
43	SF GREG 14955 {4}	173110429	1	50	1,115	0.02	58	0.03	47	534	510	460	431	2.92	3.8	-0.7	-0.4	1.6	1	78	1.2	21.3	7.4	167	STAAS FARM INC
44	JX RED TOP STEVE 41096 {4}	840003144908426	1	51	1,122	0.13	81	0.07	54	578	545	472	468	2.98	2.3	-0.8	-0.9	2.3	1	76	0.6	2.1	7.9	166	RED TOP JERSEYS
45	JX DUPAT TRIUMPH 17970 {6}	840003142713350	1	49	2,013	-0.15	64	-0.02	69	538	522	489	399	2.90	3.1	-2.4	-2.0	1.6	1	78	1.0	8.5	8.2	165	WICKSTROM JERSEY FARMS IN

						Traditional PTA													TYPE						
	Name	Reg #	Rec	Rel	Milk	%F	Fat	%P	Prot	CM$	NM$	FM$	GM$	SCS	PL	DPR	CCR	HCR	Rec	FS	PTAT	JUI	EFI	JPI	Owner
46	JX FOOTHILL IVORY 25221 {6}	840003138932138	2	56	1,605	-0.05	65	-0.01	55	580	566	539	453	2.89	4.7	-1.5	-0.8	1.6	2	74	0.4	7.7	8.7	165	AHLEM FOOTHILL FARMS
47	JX AHLEM JAMMER ROSANNA 51433 {5}	075851433	1	46	851	-0.04	32	0.08	48	477	436	351	419	2.80	4.2	1.5	1.8	2.8	1	79	1.1	18.6	8.0	165	AHLEM FARMS PARTNERSHIP
48	FOOTHILL VICEROY 26773 {6}	840003141917158	1	51	825	0.14	68	0.08	47	584	548	470	480	3.02	4.8	0.2	0.9	2.9	0				8.6	165	AHLEM FOOTHILL FARMS
49	JX NYMAN STEVE 33369 {3}	173113534	1	49	1,144	0.17	90	0.02	46	608	591	553	487	3.09	3.3	-1.4	-1.1	1.4	1	76	1.3	15.9	8.9	165	NYMAN BROS
50	JX NYMAN VICEROY 24493 {3}	119479661	3	60	657	0.11	54	0.10	45	565	523	432	504	2.93	4.9	2.2	2.7	3.6	2	78	0.6	0.3	7.8	165	NYMAN BROS
51	JX KUTZ CHROME 14745 {5}	840003136660584	2	59	967	0.09	65	0.03	41	534	512	467	461	2.91	3.5	0.2	0.4	1.7	2	86	2.3	24.8	8.2	165	KUTZ DAIRY LLC
52	JX FOREST GLEN IMPISH SHERRY {6}	067753778	1	49	1,813	0.00	86	-0.01	64	599	585	553	465	3.07	2.6	-2.1	-2.2	1.1	1	81	0.9	1.0	8.4	164	FOREST GLEN JERSEYS
53	JX DUPAT TRIUMPH 17880 {6}	840003142713260	1	50	1,840	-0.14	58	-0.03	59	518	509	492	411	2.89	3.6	-1.5	-1.3	2.2	1	77	1.1	19.1	8.0	164	WICKSTROM JERSEY FARMS IN
54	RED TOP COMANCHE 42845 {6}	840003147737095	1	48	1,460	-0.07	54	0.01	55	526	504	459	429	2.83	3.4	-0.7	0.3	2.8	1	78	1.0	9.2	8.6	164	RED TOP JERSEYS
55	SUNWEST CHEKELO MAGNUM V1993 {5}	840003131545157	3	60	864	0.12	65	0.10	52	556	510	412	443	2.83	2.6	-0.3	0.7	1.5	2	80	0.7	2.7	7.8	164	SUNWEST JERSEY DAIRY
56	NYMAN VICEROY 27596 {6}	172909998	1	49	1,046	-0.03	43	0.06	50	539	507	439	485	2.93	4.6	1.8	2.6	3.9	1	79	1.0	7.0	8.6	164	NYMAN BROS
57	JX FARIA BROTHERS VISIONARY 231174 {3}	840003013124063	5	68	969	0.07	61	0.05	46	541	509	443	424	2.80	3.9	-1.1	0.2	1.7	0	81	1.0	17.0	9.2	164	FARIA BROTHERS DAIRIES
58	JX NYMAN STEVE 28172 {5}	173113758	1	48	701	0.20	74	0.08	41	566	534	464	454	3.02	3.4	-0.8	-0.3	2.8	1	74	0.5	18.2	8.6	164	NYMAN BROS
59	JX BAR MB TRIUMPH LAURA 14576 {6}	840003145730747	1	51	2,033	-0.14	67	-0.04	64	531	523	509	407	2.90	2.7	-2.4	-1.7	1.1	0				7.6	163	BOER JERSEYS
60	JX MM CASCADE 21790 {3}	119862337	2	56	916	0.10	65	0.15	63	554	496	371	411	2.99	2.2	-1.6	-0.5	2.7	2	79	0.6	-1.7	8.1	163	HOGAN, DAVID L
61	JX RED TOP BALTAZAR 41933 {4}	840003146061339	1	48	1,550	-0.04	66	0.02	59	540	519	475	413	2.98	2.3	-2.5	-1.6	2.0	1	81	1.5	12.9	8.2	163	RED TOP JERSEYS
62	JX NYMAN VERN 33069 {6}	172913412	1	51	1,582	-0.08	59	0.01	58	524	506	468	384	2.97	3.4	-2.6	-2.1	1.0	1	77	1.0	14.8	8.3	163	NYMAN BROS
63	JX YOSEMITE STEVE REGAL 36556 {6}	840003142354988	1	49	783	0.16	71	0.09	46	565	530	451	429	3.03	3.7	-1.5	-1.0	1.6	1	80	1.4	20.1	8.9	163	YOSEMITE JERSEY DAIRY
64	JX JER-Z-BOYZ CHROME SKY 52320 {5}	840003136164252	1	50	888	0.10	63	0.06	44	527	497	433	457	2.91	3.0	0.5	0.7	1.9	0				8.1	163	JER-Z-BOYZ
65	JX AVI-LANCHE MARLO DAISY 18067 {3}	840003131411455	1	53	910	0.12	69	0.04	40	585	562	514	440	2.90	5.4	-1.5	-1.7	0.1	2	82	1.8	23.9	8.4	163	AVILA RICHARD & JENNIFER
66	JX NYMAN CHEKELO 27468 {6}	172909185	1	49	466	0.19	60	0.09	34	535	499	423	479	2.82	3.6	1.6	3.0	2.7	1	80	0.7	11.1	8.0	163	NYMAN BROS
67	JX RED TOP RONALDINHO 42014 {4}	840003146874366	1	50	1,858	-0.07	74	0.01	68	553	532	487	390	2.95	2.0	-3.5	-3.7	-0.1	1	83	2.1	17.1	8.7	162	RED TOP JERSEYS
68	JX FOOTHILL BALTAZAR 27791 {6}	840003143956973	1	48	1,437	-0.08	52	0.02	56	523	501	453	418	2.92	3.5	-1.2	-0.1	1.4	1	77	1.5	11.7	8.5	162	AHLEM FOOTHILL FARMS
69	JX MM MACKENZIE 21819 {4}	119862618	2	58	1,290	0.09	80	0.04	55	591	564	506	450	2.99	3.0	-1.8	-2.2	-0.9	2	79	1.3	10.5	8.2	162	MISTY MEADOW DAIRY
70	JX FARIA BROTHERS WALTER 302157 {5}	840003136543466	2	59	995	0.21	91	0.09	55	594	550	458	409	2.89	1.3	-3.5	-3.9	-0.5	0				8.6	162	FARIA BROTHERS DAIRIES
71	RED TOP VICEROY 39092 {4}	840003141603329	1	51	1,140	-0.01	53	0.02	46	538	519	477	481	3.00	5.1	1.2	2.6	2.9	1	79	0.6	13.7	8.2	162	RED TOP JERSEYS
72	WRJ CHARMER BLYSS {5}	067378403	1	45	656	0.24	81	0.11	46	585	542	448	463	2.97	2.2	-1.3	-0.2	1.3	1	81	1.4	3.7	8.5	162	HODGE J WILLIAM & RACHEL
73	JX SHAN-MAR LISTOWEL CHIME {6}-P	067641476	1	52	986	-0.01	45	0.04	44	524	495	436	429	2.75	4.9	0.0	0.8	2.5	1	81	1.7	11.5	8.1	162	GARDNER MARK & SHANNON
74	ROC-BOT MACKENZIE 7940 {4}	067397940	3	61	386	0.30	78	0.14	42	586	538	432	464	3.05	2.5	-0.8	-0.4	0.3	0	88	1.4	19.4	8.2	162	ROCK BOTTOM DAIRY
75	JX AVI-LANCHE RONALDINHO 69 {4}	067324069	1	50	1,437	0.02	72	0.04	61	544	514	451	380	2.99	2.1	-3.5	-3.1	0.5	2	84	2.0	24.5	8.7	161	CHATEAU BASQUE JERSEYS
76	JX CDF MEMORY 84753 {6}	840003143183353	1	53	1,296	0.07	76	0.07	61	577	544	469	425	3.11	2.7	-2.1	-2.2	0.0	1	81	1.4	14.0	8.5	161	CONSOLIDATED DAIRY MANAGE
77	JX FOOTHILL BALTAZAR 27171 {6}	840003143956353	1	48	1,529	-0.12	47	0.00	54	477	460	427	405	2.85	2.5	-0.5	0.4	1.7	0				8.5	161	AHLEM FOOTHILL FARMS
78	JX SILVEIRA COMANCHE 373 {4}	067459373	1	46	1,378	0.04	73	0.02	54	563	541	494	454	2.93	2.8	-1.0	-1.0	2.4	0				8.6	161	BLUE ISLAND JERSEYS
79	JX CDF ISAAC 80432 {5}	840003133422564	3	60	1,329	-0.07	49	0.02	51	526	506	465	450	2.93	4.9	0.5	1.7	0.4	2	84	1.3	13.7	7.8	161	VELDANEZ-MENDEZ, CELSO JR
80	BAR MB STEVE LYNCH 14395 {6}	840003143547823	1	53	1,186	0.18	95	0.02	47	600	584	549	466	3.17	2.8	-2.3	-1.4	0.6	0				8.4	161	BOER JERSEYS
81	JX MM MACKENZIE 21701 {6}	119861653	2	57	461	0.27	77	0.14	45	598	549	441	429	3.07	3.5	-2.1	-2.3	-1.4	2	90	1.9	26.1	8.3	161	HOGAN, KRISTIN
82	FOOTHILL REGAL 23369 {5}	840003132629136	2	59	626	0.09	48	0.10	42	544	506	424	449	2.99	5.3	0.8	0.0	2.4	3	85	1.6	20.6	8.4	161	AHLEM FOOTHILL FARMS
83	JX BAR MB GOT MAID SOPHIE 14699 {3}	840003145730870	1	51	1,711	-0.07	66	-0.01	59	529	512	480	392	2.82	3.5	-2.5	-1.9	0.6	0				8.4	160	BOER JERSEYS
84	JX FOREST GLEN GOT MAID FINNLEY {5}-ET	067753638	1	50	1,452	-0.02	65	0.02	56	556	532	482	407	2.82	4.7	-2.1	-1.5	0.7	1	82	1.3	10.8	8.8	160	FOREST GLEN JERSEYS
85	JX DUPAT BALTAZAR 17966 {6}	840003142713346	1	50	1,425	-0.03	61	0.02	56	518	497	451	414	3.03	2.3	-1.4	-0.9	1.9	1	81	1.4	9.0	8.7	160	WICKSTROM JERSEY FARMS IN
86	JX NYMAN MATLOCK 28201 {6}	173114151	1	46	961	0.09	65	0.10	56	551	509	416	427	3.09	2.6	-0.9	-1.0	-0.4	2	85	1.6	21.6	7.9	160	NYMAN BROS
87	JX KUTZ BANCROFT 16769 {6}	840003144935355	1	53	1,607	-0.19	36	-0.01	55	495	482	457	435	2.95	3.6	0.4	0.7	1.5	1	84	2.0	17.1	8.2	160	KUTZ DAIRY LLC
88	JX NYMAN CREDENTIAL 24505 {5}	119479764	2	57	1,147	0.06	68	0.05	52	547	518	456	418	3.00	2.9	-1.8	-1.1	0.7	2	78	0.8	12.4	7.7	160	NYMAN BROS
89	RIVERBEND CREDIBULL DRAGON {3}-P	119070255	3	60	1,190	0.14	86	0.03	50	591	568	517	423	3.00	3.5	-2.8	-3.0	-1.5	2	83	0.8	9.7	7.2	160	DIAS RYAN & AMBER
90	JX CDF CREDENTIAL 80315 {5}	840003133422447	2	56	999	0.13	74	0.06	49	550	521	456	430	3.09	3.0	-1.4	-0.7	0.6	2	85	0.9	10.9	8.0	160	C & S LIVESTOCK
91	JX RED TOP VICEROY 42574 {3}	840003147736824	1	48	1,048	0.06	63	0.05	48	551	525	467	476	3.03	3.6	0.3	1.4	3.4	1	83	1.5	17.8	8.5	160	RED TOP JERSEYS
92	NYMAN VICEROY 27202 {4}	172907053	1	51	938	0.08	62	0.06	46	554	524	459	472	2.95	4.7	0.7	2.0	2.6	1	72	0.5	3.9	8.6	160	LIVE OAK DAIRY
93	RED TOP COMANCHE 41377 {4}	840003144908707	1	50	1,544	-0.06	61	0.01	58	547	526	483	441	2.94	3.5	-0.9	-0.4	2.0	1	78	1.1	15.8	8.5	159	RED TOP JERSEYS
94	JX CDF BALTAZAR 18240 {6}-ET	840003141905157	1	50	1,468	-0.11	47	0.00	53	519	502	468	403	2.90	4.5	-1.5	-1.3	2.1	1	77	1.8	16.4	8.7	159	C & S LIVESTOCK
95	JX ROC-BOT MACKENZIE 7981 {4}	067397981	3	61	1,049	0.11	73	0.06	51	597	565	495	455	2.96	3.9	-1.4	-1.0	-0.4	2	85	0.7	10.5	8.3	159	ROCK BOTTOM DAIRY
96	JX YOSEMITE VICEROY LEONEL 36776 {5}	840003142355208	1	50	1,133	0.00	53	0.04	50	548	523	468	456	3.05	4.6	-0.1	0.7	1.9	1	85	1.6	19.0	8.4	159	YOSEMITE JERSEY DAIRY
97	JX DUPAT BANCROFT 17463 {6}	840003142712843	1	51	1,063	-0.01	49	0.04	46	512	489	439	449	2.99	3.6	0.5	1.0	3.0	1	81	1.8	16.1	8.5	159	WICKSTROM JERSEY FARMS IN
98	GOFF CHROME 31450 {5}	075831450	1	50	1,436	-0.10	47	-0.03	45	482	477	469	422	2.94	4.4	0.1	0.1	1.0	1	91	2.5	33.7	8.2	159	GOFF, BUSTER
99	JX VALSIGNA SOLEIL 26015 {4}	119238356	3	61	1,221	-0.05	48	0.01	45	524	507	472	444	2.83	5.0	0.6	0.7	2.4	2	83	1.2	10.7	7.3	159	WICKSTROM DAIRIES L.P.
100	JX SPRING CREEK TARHEEL DOEDY {5}	067275843	1	50	675	0.07	47	0.10	44	518	477	390	435	2.88	3.3	0.6	0.8	2.0	1	84	1.6	20.6	7.9	159	SPRING CREEK FARMS

Generation Count: Top Cows (traditional) - Page 2

						Traditional PTA													TYPE						
	Name	Reg #	Rec	Rel	Milk	%F	Fat	%P	Prot	CM$	NM$	FM$	GM$	SCS	PL	DPR	CCR	HCR	Rec	FS	PTAT	JUI	EFI	JPI	Owner
101	JX REFUGE MARLO 7147 {3}	172911232	1	49	916	0.09	63	0.04	42	552	525	470	441	2.87	4.9	-0.5	-0.5	1.4	0	78			8.2	159	REFUGE DAIRY
102	BAR MB CHROME LILLY 14409 {4}	840003143547837	1	52	1,170	0.02	59	-0.01	41	503	489	462	413	2.81	3.9	-0.8	-0.6	2.1	0				8.8	159	BOER JERSEYS
103	NYMAN VICEROY 33339 {4}	173112775	1	47	876	0.07	56	0.04	39	535	514	469	503	3.00	4.4	2.0	3.6	4.7	1	80	1.1	12.2	8.3	159	NYMAN BROS
104	RED TOP VICEROY 38690 {5}	840003140916517	1	52	752	0.14	64	0.06	39	560	533	475	501	2.98	5.0	1.3	2.7	3.5	1	80	1.2	8.5	8.3	159	RED TOP JERSEYS
105	JX DUPAT STEVE 17160 {5}	840003142712540	1	49	556	0.32	91	0.09	39	594	559	481	476	3.05	2.9	-0.7	-0.2	1.2	1	77	1.0	12.4	8.5	159	WICKSTROM JERSEY FARMS IN
106	JX RED TOP BALTAZAR 41707 {6}	840003146061113	1	50	1,827	-0.22	39	-0.03	60	470	459	439	409	2.94	2.3	-0.3	0.5	1.3	1	85	1.7	12.0	8.2	158	RED TOP JERSEYS
107	JX WICKS VERN 6004 {6}	840003137537076	2	58	1,581	-0.03	68	0.00	57	522	505	471	393	2.98	2.8	-2.3	-1.9	-0.2	2	85	0.9	10.1	8.0	158	WICKSTROM JERSEY FARMS IN
108	JX HILMAR VICEROY 6030 {5}	840003134977838	1	52	1,439	-0.06	56	0.02	56	555	535	490	478	3.02	4.3	0.6	1.3	3.0	1	78	1.0	1.7	8.6	158	AHLEM CHUCK & MARK
109	JX RED TOP REGENCY 42297 {6}	840003146874649	1	50	1,290	0.02	65	0.09	66	556	515	422	408	3.12	2.6	-2.2	-1.7	1.1	1	77	1.7	6.1	8.9	157	RED TOP JERSEYS
110	NYMAN TRAJECTORY 32910 {3}	119848843	1	50	1,695	-0.07	66	0.02	65	540	515	462	352	2.92	3.3	-4.1	-3.5	0.5	1	83	1.3	13.5	8.3	157	NYMAN BROS
111	JX MM MESSI 21589 {5}	119860867	1	52	1,280	0.11	83	0.09	65	561	519	426	362	3.05	1.0	-4.4	-4.4	0.4	1	80	1.1	5.3	8.0	157	MISTY MEADOW DAIRY
112	JX SCHULTZ TEETER PEACES {6}	067747126	1	40	1,668	-0.07	65	0.01	62	512	492	448	372	2.95	2.5	-2.9	-2.6	0.8	0				8.9	157	HUFFARD DAIRY FARMS
113	JX RED TOP COMANCHE 41922 {4}	840003146061328	1	50	1,686	-0.03	74	-0.01	59	560	543	509	430	2.86	3.1	-1.9	-1.4	2.3	1	75	1.2	0.3	8.5	157	RED TOP JERSEYS
114	JX RED TOP VERN 40912 {4}	840003143915440	1	50	1,387	0.03	72	0.02	54	544	522	477	414	2.95	2.9	-1.9	-1.4	0.8	1	80	0.4	9.5	8.4	157	RED TOP JERSEYS
115	JX FOOTHILL BALTAZAR 27205 {6}	840003143956387	1	51	1,279	-0.06	49	0.04	54	507	480	423	453	2.93	2.9	1.0	1.4	2.0	1	76	0.4	-1.6	8.1	157	AHLEM FOOTHILL FARMS
116	JX BAR MB GOT MAID ISABELLA 15067 {3}	840003148508963	1	49	1,328	-0.01	62	0.02	51	526	502	455	396	2.75	3.9	-1.8	-0.9	0.9	0				8.5	157	BOER JERSEYS
117	JX NYMAN CHEKELO 28283 {6}	173115059	1	46	1,097	-0.01	50	0.06	51	495	461	391	388	2.81	3.2	-0.8	1.0	2.6	1	71	0.4	7.6	8.6	157	LIVE OAK DAIRY
118	JX JCJ TYBO 34359 {6}	840003133113161	2	56	1,287	0.01	64	0.00	47	558	544	515	464	3.00	4.2	-0.3	0.3	2.0	2	79	0.5	4.1	8.2	157	AHLEM BROTHERS
119	SUNRAY BONANZA SHERRY {6}	067306875	1	47	1,148	0.01	57	0.00	42	511	497	467	450	2.89	3.6	0.4	0.8	3.0	1	84	1.2	11.3	7.3	157	STRACK -VIEW FARMS LLC
120	FOOTHILL DYNASTY 27494 {5}	840003143956676	1	48	734	0.07	49	0.08	42	545	508	432	433	2.82	5.4	-0.1	0.5	3.6	1	77	0.9	11.4	8.2	157	AHLEM FOOTHILL FARMS
121	JX FOOTHILL VICEROY 27730 {5}	840003143956912	1	49	688	0.13	59	0.07	40	554	525	459	485	3.08	5.1	1.2	1.8	2.5	1	81	1.4	14.6	8.3	157	AHLEM FOOTHILL FARMS
122	JX CDF VICEROY 84080 {6}	840003142471868	1	51	710	0.14	62	0.07	39	559	532	471	471	3.07	5.3	0.3	1.3	3.2	1	81	1.5	19.7	8.7	157	C & S LIVESTOCK
123	CROSSWIND DIVIDEND 5590 {5}	067265590	4	66	699	0.12	58	0.06	37	557	530	471	431	2.92	5.8	-0.8	0.2	1.2	2		1.0	18.5	8.1	157	CROSSWIND JERSEYS
124	JX DUPAT TRIUMPH 17444 {6}	840003142712824	1	50	1,911	-0.15	58	-0.03	63	514	505	487	396	3.05	2.9	-2.2	-2.1	2.0	1	81	1.4	12.3	7.9	156	WICKSTROM JERSEY FARMS IN
125	JX MM GSP 21953 {4}	119890242	2	56	1,543	-0.01	71	0.03	61	559	534	480	424	2.95	2.4	-1.6	-2.7	-1.5	1	82	1.5	1.6	8.8	156	MISTY MEADOW DAIRY
126	JX FOOTHILL BALTAZAR 26734 {6}	840003141917119	1	51	1,346	-0.04	56	0.05	59	498	469	407	393	3.10	2.4	-1.1	-0.9	1.7	1	77	1.1	9.5	8.3	156	AHLEM FOOTHILL FARMS
127	JX CAR-LEN LEONEL MARLA {4}	840003138156974	1	54	1,280	0.04	70	0.06	58	598	567	499	425	3.05	4.2	-2.2	-3.1	-1.2	1	81	1.2	6.9	8.5	156	WAGNER LEONARD & FAMILY
128	JX RED TOP VICEROY 41772 {4}	840003146061178	1	48	1,619	-0.06	65	-0.01	56	541	530	505	467	3.06	3.4	0.2	0.9	2.7	1	79	0.7	11.9	8.3	156	RED TOP JERSEYS
129	NYMAN MATLOCK 33523 {3}	173118098	1	44	1,221	0.10	79	0.05	55	563	534	471	455	3.05	2.5	-0.5	-0.7	-0.4	1	77	0.9	2.1	8.2	156	LIVE OAK DAIRY
130	JX RED TOP DAGGAR 42804 {5}	840003147737054	1	46	1,098	0.05	63	0.06	51	529	498	433	395	2.93	3.0	-2.1	-1.5	1.7	1	83	1.3	18.1	8.9	156	RED TOP JERSEYS
131	JX RED TOP LISTOWEL 41535 {5}	840003146060941	1	50	1,464	-0.04	61	-0.02	48	541	529	507	432	2.76	4.0	-1.3	-0.4	0.9	1	77	1.0	7.2	7.7	156	RED TOP JERSEYS
132	JX MM LUDA 22079 {5}	119891355	2	56	889	0.12	68	0.06	45	538	507	442	416	2.96	2.3	-1.5	-1.4	0.0	2	86	2.2	23.1	8.3	156	MISTY MEADOW DAIRY
133	JX FOREST GLEN DARIAN 287 {6}	067718287	1	40	1,080	0.02	55	0.02	43	501	480	438	418	2.84	3.6	-0.4	0.2	1.7	1	82	1.6	18.3	8.3	156	CHATEAU BASQUE JERSEYS
134	NYMAN MALACHI 33140 {3}	172927217	1	50	1,069	0.13	77	0.02	42	534	516	479	395	2.93	2.7	-2.7	-2.1	0.3	1	79	2.1	23.3	7.9	156	NYMAN BROS
135	JX KUTZ CHROME 15543 {4}	840003141001227	1	56	932	0.10	65	0.04	41	516	493	444	454	2.91	3.0	0.6	0.4	1.5	1	80	1.5	15.0	7.8	156	KUTZ DAIRY LLC
136	JX ROC-BOT MESSI 9524 {4}	840003145401344	1	50	1,814	-0.13	59	0.04	74	514	483	415	344	3.04	1.5	-3.6	-3.9	-0.2	1	80	1.6	6.9	8.7	155	ROCK BOTTOM DAIRY
137	JX KUTZ TRIUMPH 16650 {6}	840003144935324	1	53	1,692	-0.12	54	0.00	60	491	473	437	381	2.88	2.9	-1.6	-0.9	1.3	0				7.8	155	KUTZ DAIRY LLC
138	JX RED TOP BALTAZAR 42068 {6}	840003146874420	1	50	1,466	-0.10	49	0.03	60	495	469	414	377	3.04	2.9	-1.9	-0.6	1.3	1	75	1.5	9.2	8.9	155	RED TOP JERSEYS
139	JX BAR MB TRIUMPH RAIN 14650 {4}	840003145730821	1	51	1,587	-0.10	55	-0.01	55	490	476	448	378	2.93	3.2	-1.9	-1.6	2.5	0				8.0	155	BOER JERSEYS
140	JX RED TOP BALTAZAR 42362 {6}	840003146874714	1	49	1,387	-0.02	62	0.02	55	523	500	452	399	2.97	2.6	-2.0	-1.6	0.9	1	83	1.7	11.3	8.5	155	RED TOP JERSEYS
141	JX RED TOP STEVE 41069 {3}	840003144908399	1	51	1,114	0.06	66	0.05	51	514	485	423	390	3.00	2.2	-1.9	-1.5	1.3	2	81	1.2	19.4	8.3	155	RED TOP JERSEYS
142	JX BARLASS CRUISER TRUFFLE 3600 {5}	067403600	1	54	1,079	0.11	75	0.06	51	554	523	455	435	2.95	2.7	-1.1	0.0	1.8	1	80	0.9	2.5	8.8	155	BARLASS JERSEYS LLC
143	JX KUTZ TI 16932 {3}	840003144935124	1	52	1,381	-0.09	46	0.00	49	471	459	434	433	3.03	3.0	0.7	1.1	2.8	0				7.9	155	KUTZ DAIRY LLC
144	JX NYMAN EXHORT 27981 {5}	172913140	1	48	1,223	-0.01	56	0.02	49	532	512	470	451	3.02	4.0	0.3	0.5	1.5	1	81	1.2	8.0	7.9	155	LIVE OAK DAIRY
145	JX MM MACKENZIE 21469 {4}	119859793	2	58	466	0.33	89	0.13	44	599	549	441	430	2.94	2.4	-2.3	-2.2	-1.3	2	83	1.6	12.6	7.9	155	MISTY MEADOW DAIRY
146	RED TOP VICEROY 40330 {5}	840003143162742	1	50	919	0.09	62	0.04	42	545	523	473	490	3.04	4.1	1.4	2.5	3.0	1	76	0.5	9.3	8.3	155	RED TOP JERSEYS
147	JX AVI-LANCHE JAMMER ROSIE 16699 {5}	840003131651579	2	57	1,099	0.01	55	0.00	39	506	492	464	407	2.79	4.7	-0.9	-1.3	0.8	3	90	1.6	22.8	7.1	155	AVILA RICHARD & JENNIFER
148	BAR MB STEVE KELLY 14137 {3}	840003143547565	1	53	658	0.20	72	0.07	38	541	511	445	413	2.96	3.8	-1.7	-1.2	1.0	0				8.7	155	BOER JERSEYS
149	JX REFUGE MARLO 5325 {3}	119520844	2	58	589	0.08	45	0.07	36	524	491	421	420	2.83	6.2	0.2	0.2	1.5	1	86	1.3	17.4	7.5	155	REFUGE DAIRY
150	KUTZ CHROME 15142 {5}	840003137983027	2	59	648	0.15	62	0.04	31	517	495	449	464	2.85	4.2	1.2	1.3	1.2	2	82	1.6	21.2	7.8	155	KUTZ DAIRY LLC
151	JX RED TOP VERN 38559 {4}	840003140916386	1	52	1,795	-0.09	65	-0.01	62	516	502	474	408	3.00	2.6	-1.6	-1.0	0.9	1	83	0.8	5.7	8.1	154	RED TOP JERSEYS
152	JX BAR MB TRIUMPH CORA 13744 {3}	840003134980053	1	53	1,691	-0.05	70	-0.01	59	512	498	468	392	2.97	2.1	-2.4	-1.6	1.8	0				8.0	154	BOER JERSEYS
153	BAR MB POSTERBOY KIM 13916 {5}	840003134980225	1	51	1,371	0.12	91	0.03	55	556	534	487	420	3.06	0.6	-2.8	-2.3	1.1	0				8.1	154	BOER JERSEYS
154	BAMBOO VICEROY 5245 {4}	840003141575862	1	51	1,235	0.00	59	0.05	55	542	515	455	464	3.12	3.7	0.4	1.4	2.5	1	79	1.1	3.1	8.5	154	AHLEM, CHARLES
155	JX BAMBOO VICEROY 4777 {5}	840003134128963	1	52	1,085	0.04	59	0.05	49	524	499	444	467	3.10	3.3	0.9	2.0	3.6	1	82	1.0	9.6	8.1	154	AHLEM, CHARLES

Generation Count: Top Cows (traditional) - Page 3

					Traditional PTA														TYPE						
	Name	Reg #	Rec	Rel	Milk	%F	Fat	%P	Prot	CM$	NM$	FM$	GM$	SCS	PL	DPR	CCR	HCR	Rec	FS	PTAT	JUI	EFI	JPI	Owner
156	JX FDB CHROME 16234 {4}	840003135936421	2	55	1,106	-0.02	49	0.00	39	499	487	463	433	2.88	4.8	0.4	0.4	2.1	2	84	2.2	25.6	9.1	154	LEGACY RANCH
157	JX GRASS RIDGE GAUNT CHROME {5}	840003131684035	2	50	490	0.17	58	0.10	38	504	466	384	429	3.00	4.2	0.5	0.9	2.0	2	87	2.2	22.8	8.2	154	LIPPERT, MATT
158	JX CDF VICEROY 83940 {5}	840003141204066	1	52	984	0.04	55	0.01	37	520	507	480	477	2.98	5.6	1.6	2.6	3.6	2	84	1.0	10.7	8.2	154	C & S LIVESTOCK
159	JX AJ HALT 3536 {5}	067443536	1	50	1,426	-0.04	60	0.05	62	508	474	402	348	2.86	2.4	-3.0	-2.7	-0.4	0				8.2	153	ALBRIGHT JERSEYS LLC
160	BAR MB CREDENTIAL LAURA 11661 {5}	840003133583846	2	60	1,402	0.02	70	0.01	53	525	506	466	419	2.97	2.2	-1.2	-0.5	-0.6	2	82	0.6	5.0	7.3	153	BOER JERSEYS
161	JX DUPAT STORMCLOUD 17631 {5}	840003142713011	1	48	1,316	0.04	71	0.01	50	555	540	506	432	3.11	3.5	-1.7	-1.1	1.7	1	77	1.2	17.0	8.3	153	WICKSTROM JERSEY FARMS IN
162	JX FOOTHILL VICEROY 23828 {5}	840003132629595	2	57	1,157	0.04	64	0.02	46	537	520	481	495	3.04	3.8	1.7	2.1	2.6	2	77	0.6	4.1	7.9	153	AHLEM FOOTHILL FARMS
163	JX NYMAN MATLOCK 28245 {5}	173114562	1	45	749	0.15	66	0.09	45	528	492	414	438	3.04	3.1	0.3	0.0	0.4	1	73	0.7	10.8	7.8	153	NYMAN BROS
164	JX DUPAT STEVE 16533 {6}	840003137929181	1	54	726	0.23	82	0.06	38	577	551	495	443	3.03	4.2	-1.4	-1.1	1.0	2	83	1.5	17.3	8.9	153	WICKSTROM JERSEY FARMS IN
165	HILMAR VICEROY 5989 {5}	840003137801279	1	52	645	0.10	52	0.07	37	512	481	415	465	2.89	4.4	1.8	2.8	2.3	1	76	0.7	13.1	6.8	153	AHLEM, CHARLES
166	FOOTHILL STEVE 26361 {5}	840003141916746	1	51	480	0.22	68	0.10	37	509	473	394	413	3.02	2.4	-0.4	0.3	1.1	1	74	1.0	22.1	8.2	153	AHLEM FOOTHILL FARMS
167	CDF CHEKELO 129 {3}	067718129	1	48	846	0.07	55	0.02	35	496	476	435	430	2.77	3.9	0.4	1.9	2.7	1	75	1.0	8.1	8.4	153	CHATEAU BASQUE JERSEYS
168	JX FOOTHILL CHEKELO 24120 {5}	840003135648464	2	55	653	0.10	51	0.05	34	504	475	416	386	2.74	4.7	-1.1	0.4	3.1	2	83	1.2	22.4	8.7	153	AHLEM FOOTHILL FARMS
169	JX RED TOP REGENCY 41455 {4}	840003144908785	1	49	1,750	-0.17	46	0.03	70	491	463	403	367	3.05	3.0	-1.8	-0.9	1.7	1	78	1.2	7.4	8.7	152	RED TOP JERSEYS
170	JX SF LATER 13929 {4}	119726594	2	58	1,533	0.01	74	0.01	58	549	529	486	444	3.00	1.9	-0.9	-1.5	0.4	2	79	0.5	2.3	7.6	152	STAAS FARM INC
171	JX LIVE OAK MATTIE 26396 {6}	119838323	2	54	1,539	0.00	74	0.01	57	540	522	483	401	2.99	2.4	-2.2	-2.0	-0.3	1	74	0.6	4.9	8.4	152	LIVE OAK DAIRY
172	JX KUTZ BRUNO 16971 {5}	840003144935164	1	50	1,237	0.05	70	0.04	53	512	486	430	424	2.99	1.1	-0.9	-0.3	1.4	1	75	0.9	6.2	7.8	152	KUTZ DAIRY LLC
173	JX DUPAT BALTAZAR 17456 {6}	840003142712836	1	50	1,316	-0.08	46	0.02	52	473	451	405	363	2.93	3.2	-1.5	-0.9	1.1	1	87	1.6	13.9	8.9	152	WICKSTROM, BRENTON
174	JX GLEN MEADOWS AVON PARIS {3}	840003127981974	1	52	1,422	-0.09	48	0.00	51	519	505	476	428	3.00	5.0	0.0	-0.1	1.6	1	79	1.4	13.0	8.6	152	GLEN MEADOWS FARM
175	JX SPRING CREEK BREAKER STACY {5}	067275854	1	47	1,307	0.00	63	0.02	51	531	508	462	397	2.83	3.5	-2.1	-1.7	1.2	1	86	1.7	13.0	8.6	152	SPRING CREEK FARMS
176	JX DENKEL VANDRELL JAMMEY {3}	067891092	3	57	817	0.03	44	0.08	45	496	461	387	423	2.94	4.3	1.0	1.2	3.7	2	86	1.2	10.8	8.6	152	KELLER, KIP A
177	JX RED TOP STEVE 40993 {5}	840003143915521	1	51	904	0.16	76	0.06	44	548	523	467	420	3.10	3.3	-1.8	-1.1	1.7	1	84	1.6	14.5	8.4	152	RED TOP JERSEYS
178	NYMAN VICEROY 33352 {3}	173113093	1	50	984	0.03	54	0.02	40	525	507	470	463	2.99	5.2	1.2	1.9	3.3	1	79	1.1	18.4	8.5	152	NYMAN BROS
179	JX ROC-BOT LEGAL PROMISE 7091 {3}	067567091	4	61	667	0.00	31	0.08	40	467	432	359	429	2.90	4.0	2.3	2.2	2.6	1	86	1.0	15.0	7.5	152	ROCK BOTTOM DAIRY
180	JX GOLDEN MEADOWS STEVE 3962 {5}	173051072	1	47	580	0.25	78	0.09	40	561	524	444	411	2.99	3.1	-2.0	-1.5	0.8	0				9.1	152	DIAS ROBERT T. & FANELLI
181	JX FOOTHILL LEGAL PROMISE 22822 {5}	840003130259559	3	60	319	0.21	58	0.12	35	514	473	384	401	3.00	3.3	-0.4	-1.1	1.6	2	74	1.1	25.0	7.9	152	AHLEM FOOTHILL FARMS
182	JX SF MARLO 15133 {3}	067715133	1	52	774	0.12	61	0.03	33	546	528	489	419	2.88	5.9	-1.1	-1.4	0.7	1	80	2.1	24.0	8.4	152	STAAS FARM INC
183	JX MM GSP 21352 {3}	119796904	1	52	1,692	-0.09	61	0.00	61	486	469	431	392	2.96	1.3	-1.2	-1.4	0.4	0	73			7.5	151	MISTY MEADOW DAIRY
184	JX MM MACKENZIE 19832 {5}	119660458	2	57	730	0.24	83	0.15	57	576	521	401	376	3.10	1.3	-3.7	-3.4	-1.1	2	82	1.7	10.3	8.0	151	MISTY MEADOW DAIRY
185	JX FOUR J GOT MAID 11893 {5}	840003146154705	1	46	1,415	-0.06	54	0.01	54	494	471	423	364	2.78	3.2	-2.0	-1.7	0.3	1	77	1.2	8.8	8.5	151	FOUR J JERSEYS
186	JX KUTZ TI 16221 {3}	840003137983647	1	54	1,329	-0.06	51	0.02	52	478	460	420	411	3.09	2.4	-0.1	-0.1	3.0	1	78	1.9	19.4	8.6	151	KUTZ DAIRY LLC
187	JX HI-VIEW JODECI JUNIPER {4}	067500198	1	49	1,158	-0.02	50	0.05	52	502	475	416	407	3.06	4.4	-0.1	-0.4	2.1	0				7.4	151	ZOLLINGER, ERIC
188	JX BAR MB GOT MAID REESE 15009 {3}	840003148508905	1	50	1,432	-0.03	62	-0.01	50	522	505	474	390	2.78	4.2	-2.0	-1.0	-0.2	0				8.6	151	BOER JERSEYS
189	JX FARIA BROTHERS VOLCANO 246400 {4}	840003124756089	3	65	1,212	0.03	63	0.03	50	484	460	408	377	2.89	2.5	-1.6	-0.3	3.4	1	81	0.5	10.7	8.7	151	FARIA BROTHERS DAIRIES
190	JX MM MACKENZIE 20889 {4}	119751068	2	60	1,099	0.12	78	0.05	49	559	533	476	413	3.00	2.3	-2.4	-2.9	-1.0	2	86	2.0	17.0	8.2	151	MISTY MEADOW DAIRY
191	JX GOFF CHROME 30673 {5}	075830673	2	55	1,584	-0.04	67	-0.05	47	498	498	498	409	2.95	3.4	-1.3	-1.4	1.3	0				8.3	151	GOFF, BUSTER
192	JX CDF BALTAZAR PERFORM W8238 {5}	840003141905155	1	51	1,238	-0.06	47	0.01	47	469	450	411	369	2.87	3.5	-1.5	-0.5	2.8	1	83	1.8	15.9	8.6	151	C & S LIVESTOCK
193	JX SAR-BEN VALENTINO CHEY {3}	119666874	3	55	813	0.12	64	0.08	46	536	503	430	417	3.09	2.9	-1.0	-1.3	1.4	2	81	1.3	18.3	9.5	151	SAR-BEN FARMS INC
194	CDF VICEROY 84023 {6}	840003142471811	1	50	836	0.04	48	0.06	43	502	473	409	413	2.99	4.8	0.1	0.8	3.8	2	84	1.2	15.0	8.7	151	YOSEMITE JERSEY DAIRY
195	JX MM BLADE 19619 {4}	119570540	3	62	840	0.11	63	0.06	42	505	476	414	443	2.92	2.5	0.5	1.5	4.5	2	79	0.5	7.5	7.6	151	MISTY MEADOW DAIRY
196	NYMAN VICEROY 28535 {6}	173118276	1	46	827	0.07	53	0.05	41	522	497	440	450	3.02	4.8	0.8	1.9	4.0	1	77	1.0	8.4	8.7	151	LIVE OAK DAIRY
197	JX RED TOP CHEKELO 34847 {3}	840003133447095	2	58	932	0.04	52	0.03	39	497	473	426	445	2.73	3.6	1.3	2.3	2.9	2	77	0.4	5.2	8.0	151	RED TOP JERSEYS
198	JX GOFF CHROME 32448 {5}	075832448	1	49	1,018	-0.03	42	0.00	36	469	459	437	429	2.92	5.0	1.4	0.9	1.7	0				8.3	151	GOFF, BUSTER
199	JX FANELLI CHROME 342 {4}	067659342	1	53	983	0.01	48	0.00	35	486	473	449	403	2.83	5.1	-0.2	0.0	1.4	0				8.5	151	FANELLI DAIRY
200	JX KUTZ CHROME 14945 {5}	840003136660784	2	59	946	-0.01	43	0.00	35	478	464	435	402	2.84	5.4	0.1	0.0	1.9	2	85	2.0	25.5	8.7	151	KUTZ DAIRY LLC

Generation Count 3 - 6: Top Heifers for Parent Average JPI™ December 2019

This list ranks the top heifers recorded at Generation Counts 3 through 6 for Parent Average Jersey Performance Index™ (JPI). The list is organized by sire groups. Heifers must be no older than three years of age on December 1, 2019.

Name	Reg #	Rel	JPI	Milk	Fat	Prot	SCS	PL	DPR	CCR	HCR	PTAT	JUI	EFI	Dam	Dam Score	Owner
					Parent Average												
Daughters of AHLEM CHILI CHARMER AJCA: JEUSA000074067595 (GT) JH1F NAAB: 29JE4009																	
FOUR J CHARMER 15187 {3}	840003204182770	40	159	931	65	49	2.91	3.6	-1.2	-0.5	1.1	1.0	3.6	8.4	FOUR J HOBBIT 18626 {2}	87	FOUR J JERSEYS
Daughters of ALL LYNNS LISTOWEL DALTON-P-ET AJCA: JEUSA000173175006 (GT) JH1F NAAB: 29JE4137																	
JX CAL-MART DALTON WENDI 1089 {6}-ET	076041089	36	182	1,360	68	58	2.87	4.5	-1.2	-0.6	1.8	1.5	13.3	8.6	JX CAL-MART HARRIS WYAN 9464 {5}-ET	79	MARTIN DAIRY LLC
JX CAL-MART DALTON WHIP 1101 {6}-ET	076041101	36	182	1,360	68	58	2.87	4.5	-1.2	-0.6	1.8	1.5	13.3	8.6	JX CAL-MART HARRIS WYAN 9464 {5}-ET	79	MARTIN DAIRY LLC
JX CAL-MART DALTON BETTY 1186 {5}-ET	076041186	35	165	721	57	43	2.82	4.7	-0.3	0.6	1.7	1.5	14.6	7.5	JX CAL-MART FUTURE BRITIN 9732 {4}-ET		MARTIN DAIRY LLC
Daughters of CDF IRWIN STEVE AJCA: JE840003006436334 (GT) JH1C NAAB: 11JE1259																	
MM STEVE 10139 {6}	840003210866395	42	170	874	98	48	3.04	2.9	-2.5	-1.6	1.2	1.5	12.3	8.8	MM MACKENZIE 22680 {5}	77	MISTY MEADOW DAIRY
JX MM STEVE 10155 {4}	840003210866411	40	168	856	86	50	3.05	3.3	-1.6	-0.6	2.3	1.0	11.3	7.7	JX MM GOT MAID 3931 {3}		MISTY MEADOW DAIRY
BAR MB STEVE SUZIE 17217 {5}	840003204455798	36	164	906	79	41	3.00	3.8	-0.8	0.1	2.7	1.5	16.3	8.5	BAR MB CHROME SUZIE 12206 {4}	82	BOER JERSEYS
BAR MB STEVE VANESSA 15468 {3}	840003148509364	35	163	777	81	42	3.01	3.6	-0.9	-0.3	1.8	1.3	14.4	8.7	BAR MB CHROME VANESSA 12274 {2}	86	BOER JERSEYS
JX MM STEVE 10095 {4}	840003210866351	41	163	523	87	40	3.05	3.7	-1.5	-1.0	1.3	1.0	13.3	7.8	JX MM TYRION 4084 {3}		MISTY MEADOW DAIRY
HILMAR STEVE MISSVANIA {3}	840003151761709	40	163	1,028	84	45	3.02	3.4	-1.9	-0.9	1.7	0.9	12.8	8.2	JX HILMAR VERN 3698 {2}	81	AHLEM, CHARLES
JX MM STEVE 10277 {6}	840003210866533	41	162	1,117	90	55	3.01	2.8	-3.7	-3.1	0.7	1.3	11.1	9.3	JX MM HARRIS 4255 {5}		MISTY MEADOW DAIRY
HILMAR STEVE SANDRA {6}	840003151762475	42	161	721	87	39	2.96	3.0	-1.6	-0.6	2.5	1.1	11.9	8.3	HILMAR BLADE 4733 {5}	75	AHLEM, CHARLES
JX MM STEVE 10222 {5}	840003210866478	41	161	617	78	37	2.99	4.6	-1.1	-0.5	2.9	1.1	15.5	8.6	JX MM JODECI 24544 {4}		MISTY MEADOW DAIRY
JX MM STEVE 10184 {4}	840003210866440	42	160	756	73	43	3.05	4.0	-0.6	-0.1	1.6	1.3	15.7	8.2	JX MM TI 165 {3}	79	MISTY MEADOW DAIRY
Daughters of CDF VICEROY-ET AJCA: JE840003002447507 (GT) JH1F NAAB: 11JE1179																	
JX NYMAN VICEROY 35330 {6}	173804081	35	180	1,356	77	54	3.07	4.3	0.5	1.6	2.8	0.7	8.7	8.1	JX NYMAN CREDENTIAL 32745 {5}	70	NYMAN BROS
JX MM VICEROY 10219 {4}	840003210866475	41	180	1,008	78	50	3.12	4.4	-0.1	0.9	3.3	1.3	18.8	6.8	JX MM TYRION 4325 {3}		MISTY MEADOW DAIRY
JX FOREST GLEN VICEROY SPARKS {6}	067846705	43	176	1,304	64	57	2.96	4.8	0.0	1.2	3.1	0.9	9.4	8.1	JX FOREST GLEN HARRIS SPARKLE {5}	79	FOREST GLEN JERSEYS
JX MM VICEROY 50746 {3}-ET	840003139137952	36	172	1,403	64	56	3.00	4.4	0.3	1.2	3.0	1.2	9.8	8.6	JX MM GOT MAID 3110 {2}		MISTY MEADOW DAIRY
JX MM VICEROY 10170 {6}	840003210866426	41	172	1,437	73	54	3.02	4.7	-0.1	1.3	3.3	0.8	7.5	7.8	JX MM GOT MAID 3968 {5}		HOGAN, DAVID L
JX SEXING VICEROY 87450 {6}-ET	840003146620512	41	172	1,061	56	43	3.00	5.7	1.0	2.0	3.5	1.6	21.3	8.1	JX DUPAT CRAZE 18104 {5}-ET		SEXING TECHNOLOGIES / ACCOUN
JX MM VICEROY 10193 {5}	840003210866449	42	170	1,435	68	58	3.05	4.6	0.6	1.2	1.9	0.9	4.6	7.2	JX MM GSP 481 {4}	72	MISTY MEADOW DAIRY
JX MM VICEROY 10150 {4}	840003210866406	42	170	1,008	69	45	3.08	5.2	0.7	1.5	3.1	1.1	14.7	7.0	JX MM TYRION 4063 {3}		HOGAN, DAVID L
JX CAL-MART VICEROY HELEN 1070 {5}	076041070	42	169	880	64	42	2.94	5.1	0.9	1.6	2.5	1.0	13.0	7.9	JX CAL-MART BEY HANIYA 9086 {4}	79	MARTIN DAIRY LLC
JX MM VICEROY 10243 {4}	840003210866499	36	169	1,065	69	50	3.11	5.0	0.2	1.2	3.1	1.1	11.6	4.8	JX MM TYRION 4256 {3}		HOGAN, DAVID L
JX SEXING VICEROY 87459 {4}-ET	840003146620521	41	169	1,216	52	47	3.02	5.4	1.9	2.9	3.9	1.1	14.0	6.5	JX AVI-LANCHE UNCLUKE VIRTUE 18313 {3}-ET		SEXING TECHNOLOGIES / ACCOUN
JX CROSSWIND VICEROY 8633 {4}-ET	840003150322089	42	167	1,067	55	49	3.04	5.1	-0.1	0.5	3.1	1.8	18.5	8.5	JX CROSSWIND MARLO 7087 {3}-ET	88	CROSSWIND JERSEYS
JX MM VICEROY 9676 {4}	840003209966562	41	166	1,296	67	53	3.09	4.3	-0.7	0.4	4.0	1.0	15.4	8.2	JX MM JODECI 3084 {3}		MISTY MEADOW DAIRY
JX AVI-LANCHE VICEROY BLITZEN 27599 {4}-ET	840003148506495	43	165	1,335	67	50	3.05	4.8	-0.4	0.8	3.0	1.6	13.4	8.4	JX AVI-LANCHE MARLO BLITZEN 16955 {3}	86	AVILA RICHARD & JENNIFER M
JX JCJ VICEROY 2652 {5}	840003132543556	42	165	1,363	61	52	3.03	4.7	0.5	1.6	3.5	1.2	9.5	8.4	JX JCJ COMANCHE 36816 {4}	81	AHLEM, JAMES
JX MM VICEROY 10175 {5}	840003210866431	41	165	1,186	69	51	3.02	3.7	0.5	1.5	4.0	1.1	8.4	7.2	JX MM RONALDO 4265 {4}		MISTY MEADOW DAIRY
JX TWIN STAR VICEROY 5544 {3}	067555544	41	164	853	57	39	2.99	5.6	2.3	2.9	4.1	1.2	8.8	8.2	JX TWIN STAR MARLO 3959 {2}	80	TWIN STAR DAIRY
JX AHLEM BROTHERS VICEROY 43740 {6}	840003206725970	36	164	933	57	46	3.07	5.5	0.7	1.4	3.6	1.3	18.8	8.6	JX AHLEM BROTHERS REGAL 34163 {5}	85	AHLEM BROTHERS
JX MM VICEROY 10142 {4}	840003210866398	41	164	1,010	60	43	3.03	5.4	1.1	2.5	4.2	0.8	10.6	6.1	JX MM TYRION 3601 {3}		MISTY MEADOW DAIRY
JX MM VICEROY 10026 {4}	840003210866282	40	163	942	72	47	3.11	4.5	0.5	1.7	3.8	0.8	9.0	6.0	JX MM TYRION 4290 {3}		MISTY MEADOW DAIRY
JX TWIN STAR VICEROY 4938 {5}	067474938	42	162	1,176	64	49	3.01	5.2	-0.2	1.0	3.2	1.2	14.1	8.6	JX TWIN STAR LEONEL 3427 {4}	80	TWIN STAR DAIRY
FANELLI VICEROY 1217 {6}	075911217	36	162	934	62	44	3.05	4.0	1.0	2.2	3.6	1.3	13.4	8.5	JX FANELLI MALACHI 9436 {5}	78	FANELLI DAIRY
JX MM VICEROY 10116 {4}	840003210866372	36	160	966	68	48	3.13	4.3	0.4	0.7	2.9	1.0	8.5	4.6	JX MM TYRION 4032 {3}		MISTY MEADOW DAIRY

Name	Reg #	Rel	JPI	Milk	Fat	Prot	SCS	PL	DPR	CCR	HCR	PTAT	JUI	EFI	Dam	Dam Score	Owner
					Parent Average												
JX MM VICEROY 10227 {6}	840003210866483	42	159	1,412	65	58	2.97	3.3	-1.1	0.2	2.5	1.2	10.6	7.7	JX MM HARRIS 3651 {5}		MISTY MEADOW DAIRY
Daughters of DP KILOWATT AMP-ET AJCA: JEUSA000172581329 (GT) JH1F NAAB: 7JE1628																	
JX DUPAT AMP 20831 {6}	840003204567455	36	171	1,146	52	49	2.94	4.6	0.9	1.2	3.1	1.1	10.9	7.8	JX DUPAT BANCROFT 17560 {5}-P	81	WICKSTROM JERSEY FARMS INC
Daughters of HILLVIEW LISTOWEL-P AJCA: JEUSA000067333440 (GT) JH1F NAAB: 200JE1045																	
JX ROC-BOT LISTOWEL 9946 {5}	840003147921639	41	161	955	66	48	2.85	3.9	-1.9	-1.3	1.1	1.4	11.0	8.6	JX ROC-BOT MACKENZIE 8551 {4}	83	ROCK BOTTOM DAIRY
Daughters of HILMAR VICEROY MIAMI AJCA: JEUSA000172552682 (GT) JH1F NAAB: 7JE1657																	
JX JCJ MIAMI 44222 {6}	840003209723260	36	165	1,064	46	45	2.90	5.4	-0.1	0.8	3.0	1.7	21.0	8.7	JX JCJ BANCROFT 39518 {5}		AHLEM BROTHERS
Daughters of JX ABS HOTLINE {4}-ET AJCA: JE840003141494349 (GT) JH1F NAAB: 29JE4093																	
JX AVI-LANCHE HOTLINE HONEY 28432 {5}	840003148507328	36	165	1,288	63	56	2.97	4.1	-2.4	-1.5	2.2	1.4	17.7	8.1	JX AVI-LANCHE CALVIN VIOLET 19271 {5}	82	AVILA RICHARD & JENNIFER M
JX FOREST GLEN HOTLINE ORANGE {4}-ET	067805890	36	164	865	70	48	3.01	4.5	-1.0	-1.0	1.2	1.4	11.7	8.0	JX FOREST GLEN MARLO ORANGE {3}	82	BANSEN, DAN K
Daughters of JX ABS TJ {4}-ET AJCA: JE840003135245817 (GT) JH1F NAAB: 29JE4102																	
JX BAR MB TJ KELLY 17927 {4}	840003206593653	28	161	735	59	39	2.87	5.4	-1.8	-1.4	0.9	2.0	25.3	7.9	BAR MB STEVE KELLY 14137 {3}		BOER JERSEYS
Daughters of JX AHLEM BALTAZAR FIRESTAR {6}-ET AJCA: JEUSA000067823730 (GT) JH1F NAAB: 7JE1662																	
AVI-LANCHE FIRESTAR TALASI 28555 {6}	840003148507451	36	169	1,312	64	57	2.85	3.1	-1.4	-0.9	2.7	1.0	3.4	8.4	JX AVI-LANCHE CALVIN TALASI 19390 {5}	71	AVILA RICHARD & JENNIFER M
AHLEM BROTHERS FIRESTAR 44634 {6}	840003209723672	36	161	1,150	49	51	2.92	4.1	-0.4	0.2	3.0	1.2	8.9	8.1	JX JCJ LAWYER 37373 {5}	78	AHLEM BROTHERS
FOUR J FIRESTAR 17623 {5}	840003210189934	35	160	1,067	56	49	3.00	3.7	-1.3	-1.0	2.3	1.7	18.6	8.7	JX FOUR J MESSI 11947 {4}	81	FOUR J JERSEYS
JX AHLEM FIRESTAR MILLY 56849 {6}	840003208830094	36	159	1,361	58	51	3.03	4.1	-0.5	-0.3	2.0	1.4	11.0	8.1	JX AHLEM CRUISER MILLY 50437 {5}	82	AHLEM FARMS PARTNERSHIP
Daughters of JX AHLEM BALTAZAR KIAWA {6}-P-ET AJCA: JEUSA000067823735 (GT) JH1F NAAB: 7JE1617																	
CDF KIAWA VICEROY W7049 {4}	840003207125087	29	172	1,157	54	50	2.97	4.8	-0.6	0.7	3.2	1.7	22.3	8.7	CDF VICEROY 83879 {3}	81	C & S LIVESTOCK
FOUR J KIAWA 17559 {6}	840003210189870	35	170	1,023	70	51	2.94	3.9	-3.3	-2.7	0.6	2.1	25.1	8.7	JX FOUR J MESSI 12055 {5}	78	FOUR J JERSEYS
JX VALSIGNA KIAWA 37705 {5}	840003209673871	31	161	1,294	56	49	2.96	4.3	-1.4	-0.3	1.2	1.6	19.2	8.3	JX VALSIGNA MARVEL 27646 {4}	82	WICKSTROM DAIRIES L.P.
JX VALSIGNA KIAWA 37760 {5}	840003209673926	36	160	1,353	49	49	2.88	4.6	-1.1	-0.2	2.1	1.4	16.2	8.6	JX VALSIGNA CHEKELO 32368 {4}	77	WICKSTROM DAIRIES L.P.
Daughters of JX AHLEM BOUDREAUX STORMCLOUD {4}-ET AJCA: JEUSA000074067679 (GT) JH1F NAAB: 7JE1540																	
JX NYMAN STORMCLOUD 34287 {3}	173457403	32	164	1,313	65	48	3.06	4.0	-0.7	-0.2	1.1	1.3	17.4	8.1	NYMAN CREDENTIAL 32832 {2}	77	NYMAN BROS
JX NYMAN STORMCLOUD 47402 {5}	173462955	32	162	1,289	65	50	3.10	4.5	-0.3	0.6	3.1	1.2	10.0	8.7	NYMAN VICEROY 26909	81	NYMAN BROS
JX SUNWEST STORMCLOUD VICEROY W8926 {5}	840003148076839	40	160	1,215	53	48	3.07	4.6	1.1	2.0	3.2	1.2	10.9	8.7	SUNWEST VICEROY VALSON W5711	76	SUNWEST JERSEY DAIRY
Daughters of JX AHLEM FRISCO ADAMA {6} AJCA: JEUSA000067823967 (GT) JH1F NAAB: 7JE1719																	
JX VICTORY S-S-I 49894 ADAMA 56314 {4}-ET	840003151455298	34	163	1,002	52	49	2.93	4.9	-0.3	0.3	2.0	1.5	18.1	8.8	JX VICTORY VICEROY CELIA 49894 {3}		VICTORY FARMS LLC
Daughters of JX AHLEM FRISCO PINE {6}-ET AJCA: JEUSA000067823956 (GT) JH1F NAAB: 7JE1699																	
JX S-S-I 373290 PINE 56977 {5}-ET	840003210010950	35	168	889	54	43	2.85	5.8	0.1	0.7	3.5	1.7	23.7	7.5	JX FARIA BROTHERS STEVENS CHICAGO {4}-ET		SELECT SIRES INC - SIRE DEPT
JX AHLEM PINE HAVS 56826 {5}	840003208830071	35	162	798	45	41	2.89	5.4	-0.1	0.4	3.2	1.7	24.6	9.1	JX AHLEM BANCROFT HAVS 52679 {4}		AHLEM FARMS PARTNERSHIP
Daughters of JX AHLEM HARRIS BALTAZAR {5}-ET AJCA: JEUSA000074067612 (GT) JH1F NAAB: 29JE4008																	
JX YOSEMITE BALTAZAR LEONEL 36939 {5}	840003142355371	42	166	1,012	55	49	2.90	4.4	-0.6	-0.2	2.1	1.4	13.3	8.4	JX YOSEMITE LEONEL KILOWATT 34334 {4}	82	RUSSELL, COLIN R
JX CLOVER PATCH BALT DECEMBER {6}	173338951	42	163	771	41	42	2.83	5.0	0.3	1.3	2.8	1.7	19.3	8.0	CLOVER PATCH DAZZLER DANISH	83	KOZAK, ALAN
Daughters of JX AHLEM WORLD CUP HIDALGO {5}-ET AJCA: JE840003144728322 (GT) JH1F NAAB: 14JE1736																	
JX S-S-I VICTORY HIDALGO 57020 {5}-ET	840003210010600	35	175	838	53	45	2.87	5.5	-0.2	0.6	3.0	1.6	17.8	7.7	JX FARIA BROTHERS STEVENS 382131 {4}-ET		SELECT SIRES INC - SIRE DEPT
Daughters of JX AVI-LANCHE LUKE DAB {3}-ET AJCA: JE840003131411768 (GT) JH1F NAAB: 29JE4109																	
JX CAL-MART DAB WASHI 1092 {4}-ET	076041092	34	178	1,238	65	53	2.93	5.3	-0.4	-0.8	1.4	1.6	18.3	8.3	JX CAL-MART HARRIS WYAN 9464 {5}-ET	79	MARTIN DAIRY LLC

Name	Reg #	Rel	JPI	Milk	Fat	Prot	SCS	PL	DPR	CCR	HCR	PTAT	JUI	EFI	Dam	Dam Score	Owner
					Parent Average												
JX AHLEM DAB PRINCESS 56589 {4}	840003208829834	34	167	1,133	55	48	2.92	5.5	0.3	0.1	0.7	1.6	17.0	8.1	AHLEM VIABULL PRINCESS 52393	83	AHLEM FARMS PARTNERSHIP
JX FOREST GLEN DAB TIARELLA {4}-ET	067846440	34	161	1,140	67	50	2.88	4.4	-1.1	-1.3	0.9	1.3	9.1	8.2	JX FOREST GLEN GOT MAID TIA {4}-ET	80	FOREST GLEN JERSEYS
JX FOREST GLEN DAB TAMARA {4}-ET	067846496	34	161	1,140	67	50	2.88	4.4	-1.1	-1.3	0.9	1.3	9.1	8.2	JX FOREST GLEN GOT MAID TIA {4}-ET	80	FOREST GLEN JERSEYS
JX CAL-MART DAB FIONA 1080 {4}	076041080	35	161	875	56	41	2.83	5.3	0.4	-0.3	0.8	1.2	14.6	7.8	CAL-MART SYSCO FALYNN 8393	69	MARTIN DAIRY LLC
Daughters of JX AVI-LANCHE LUKE DUKE {3}-ET AJCA: JE840003131411680 (GT) JH1F NAAB: 29JE4106																	
JX AVI-LANCHE DUKE PLUM 28488 {4}	840003148507384	32	165	1,390	59	51	2.86	4.7	-0.2	0.4	1.6	1.5	13.1	7.7	JX AVI-LANCHE GOT MAID PLUM 19432 {3}-ET	76	AVILA RICHARD & JENNIFER M
Daughters of JX AVI-LANCHE VICEROY DASHIELL {6}-ET AJCA: JE840003131412772 (GT) JH1C NAAB: 7JE1722																	
JX S-S-I VICTORY DASHIELL 55965 {5}-ET	840003151456066	35	183	1,234	66	55	2.92	5.4	-0.5	0.6	3.2	1.4	13.8	8.5	JX FARIA BROTHERS STEVENS 382131 {4}-ET		SELECT SIRES INC - SIRE DEPT
JX S-S-I VICTORY DASHIELL 56205 {5}-ET	840003151455973	35	183	1,234	66	55	2.92	5.4	-0.5	0.6	3.2	1.4	13.8	8.5	JX FARIA BROTHERS STEVENS 382131 {4}-ET		SELECT SIRES INC - SIRE DEPT
JX KUTZ DASHIELL 20694 {6}	840003210807227	26	179	1,156	68	53	2.94	4.5	-0.1	0.6	3.1	1.2	13.3	6.2	JX KUTZ POGBA 17707 {5}		KUTZ DAIRY LLC
MFW DASHIELL COMET BARON {6}	840003212808162	35	176	999	63	54	2.95	4.7	-0.3	0.8	2.9	1.2	12.2	6.9	JX MFW WORLD CUP COMET {5}-ET		MASON, ANDREW P
JX JER-Z-BOYZ SSI DASHELL MAE 70825 {5}-ET	173848908	34	175	1,169	67	49	2.91	5.5	-0.6	0.3	1.9	1.6	18.9	8.2	JX JER-Z-BOYZ KLAY MAE 62042 {4}-P-ET		JER-Z-BOYZ
JX JER-Z-BOYZ SSI DASHELL MAE 70986 {5}-P-ET	173862698	34	175	1,169	67	49	2.91	5.5	-0.6	0.3	1.9	1.6	18.9	6.2	JX JER-Z-BOYZ KLAY MAE 62042 {4}-P-ET		JER-Z-BOYZ
JX JER-Z-BOYZ SSI DASHELL MAE 70974 {5}-ET	173859205	34	175	1,169	67	49	2.91	5.5	-0.6	0.3	1.9	1.6	18.9	8.2	JX JER-Z-BOYZ KLAY MAE 62042 {4}-P-ET		JER-Z-BOYZ
JX ALL LYNNS DASHIELL VANIA {6}	173860614	36	174	1,360	66	54	2.88	4.8	-1.2	-0.3	2.2	1.1	13.8	8.6	JX ALL LYNNS LISTOWEL VANNORA {5}-ET		ALLEN, DAVID
JX FOOTHILL DASHIELL 32575 {6}	840003209348006	29	173	1,159	69	51	3.01	4.8	1.1	1.8	2.9	1.0	9.6	6.8	JX FOOTHILL VICEROY 23828 {5}	77	AHLEM FOOTHILL FARMS
AHLEM BROTHERS DASHIELL 44614 {6}	840003209723652	36	170	748	67	45	2.96	5.0	0.3	1.7	4.1	0.9	9.5	6.5	JX AHLEM BROTHERS VICEROY 37399 {5}	74	AHLEM BROTHERS
JX CROSSWIND DASHIELL 10154 {4}	840003207282079	36	167	1,009	57	44	2.93	5.7	-0.1	0.1	2.1	2.1	21.1	7.9	JX CROSSWIND MARLO 7123 {3}-ET	76	CROSSWIND JERSEYS
JX FOREST GLEN DASHIELL STAR {6}	067846695	35	166	1,272	64	51	2.98	5.1	-0.8	-0.1	2.5	1.2	12.3	8.7	JX FOREST GLEN STORMCLOUD STAR {5}		FOREST GLEN JERSEYS
JX KUTZ DASHIELL 20691 {4}	840003210807224	26	165	1,032	57	47	2.97	4.5	0.3	1.5	3.0	1.6	15.8	6.6	JX KUTZ BALTAZAR 17541 {3}		KUTZ DAIRY LLC
FOOTHILL DASHIELL 32560 {5}	840003209347991	29	164	1,344	64	52	3.00	4.4	-0.5	0.3	1.8	1.4	13.9	6.7	FOOTHILL MATTIE 23854 {4}	84	AHLEM FOOTHILL FARMS
JX T-D-I DASHIELL 12652 {4}	840003210576691	26	162	911	57	46	2.97	4.8	0.3	1.3	3.0	1.0	13.4	7.0	JX T-D-I WORLD CUP 10494 {3}		THE DAIRY INC.
JX JER-Z-BOYZ DASHIELL JOYCE 70565 {4}	173826470	35	160	927	53	44	2.93	4.4	0.8	1.4	2.5	1.3	14.3	8.0	JX JER-Z-BOYZ TI JOYCE 61211 {3}	81	JER-Z-BOYZ
Daughters of JX BLUE MIST MESQUITE {3}-ET AJCA: JEUSA000119755026 (GT) JH1F NAAB: 97JE161																	
JX AHLEM MESQUITE LAUREN 55955 {4}	067955955	36	161	687	77	44	3.02	4.0	-1.8	-2.0	0.5	1.6	14.5	8.7	AHLEM STEVE LAUREN 5830	81	AHLEM FARMS JERSEYS
Daughters of JX CAL-MART WESTPORT {5}-ET AJCA: JEUSA000067374603 (GT) JH1F NAAB: 29JE4117																	
CAL-MART WESTPORT SHELBY 1091 {6}-ET	076041091	35	180	907	73	47	2.84	4.8	-1.4	-1.1	2.5	1.5	13.7	8.2	JX CAL-MART LISTOW SIGNA 9768 {6}-P		MARTIN DAIRY LLC
CAL-MART WESTPORT SINCH 1086 {6}-ET	076041086	35	180	907	73	47	2.84	4.8	-1.4	-1.1	2.5	1.5	13.7	8.2	JX CAL-MART LISTOW SIGNA 9768 {6}-P		MARTIN DAIRY LLC
CAL-MART WESTPORT SUE 1172 {6}-ET	076041172	35	180	907	73	47	2.84	4.8	-1.4	-1.1	2.5	1.5	13.7	7.7	JX CAL-MART LISTOW SIGNA 9768 {6}-P		MARTIN DAIRY LLC
KASH-IN WESTPORT 60801 {6}-ET	840003208836325	35	177	1,196	72	54	2.86	4.5	-1.3	-1.3	2.0	1.6	13.9	8.5	JX KASH-IN GOT MAID 53324 {6}-ET	79	RANCHO TERESITA DAIRY
FOREST GLEN WESTPORT MILTON {6}	067846408	28	176	816	70	47	2.75	4.4	-1.2	-0.9	2.4	1.0	10.9	8.3	JX FOREST GLEN GOT MAID MILTON {6}-ET		BANSEN, DAN K
ALL LYNNS WESTPORT MAVIS {6}-ET	173838424	35	175	457	68	37	2.88	5.7	-0.6	-0.7	3.2	1.7	19.3	8.5	JX ALL LYNNS WORLD CUP MARCY {5}-ET		LARSON, SOPHIA
CAL-MART WESTPORT MICKI 1090 {6}-ET	076041090	36	173	824	66	45	2.88	4.8	-1.3	-1.6	1.9	1.8	19.6	8.5	JX CAL-MART PHARO MAGY 8970 {6}	80	MARTIN DAIRY LLC
AHLEM WESTPORT SCARLET 56722 {6}	840003208829967	35	171	639	60	38	2.84	5.9	-0.3	0.0	3.3	1.7	21.4	7.7	AHLEM DISCO SCARLET 52623		AHLEM FARMS PARTNERSHIP
JX REDROW 9529 WESTPORT 2509 {6}	840003210986161	35	171	556	69	41	2.81	4.3	-0.8	-0.9	2.8	1.5	16.5	6.8	JX CAL-MART CALVIN CHOE 9529 {5}-ET		STEVE ROWLEY & REDLAND GENET
CAL-MART WESTPORT MAM 1178 {6}	076041178	35	171	654	66	40	2.78	5.3	-0.7	-0.7	1.9	1.2	13.6	7.9	CAL-MART DREW MACI 9525		MARTIN DAIRY LLC
ALL LYNNS WESTPORT DENELLE {6}-ET	173860511	37	171	497	66	39	2.84	5.0	-0.6	-0.6	2.5	1.7	19.8	8.3	OAKLANE CHISEL DELLA 2130-ET	85	ALLEN, DAVID
AHLEM WESTPORT VOGUE 56878 {6}-ET	840003208830123	36	167	611	71	38	2.91	4.9	-0.8	-1.0	2.2	1.7	21.1	8.1	AHLEM CHROME VOGUE 48287	84	AHLEM FARMS PARTNERSHIP
RIALS WESTPORT 4495 {6}	067514495	36	166	834	59	46	2.85	4.5	-0.3	-0.3	2.3	0.9	9.0	6.9	RIALS STRINGER MAGIC 3488 {5}	79	RIALS NEVILLE P & ROMAN
FOREST GLEN WESTPORT REBECCA {6}	067846486	35	164	875	56	48	2.89	3.8	-0.8	-0.9	2.4	1.7	14.9	8.4	FOREST GLEN BANCROFT REBECCA		FOREST GLEN JERSEYS
CAL-MART WESTPORT CATHY 1143 {6}	076041143	36	164	788	57	42	2.85	5.1	-0.3	-0.8	0.6	1.6	17.5	7.8	CAL-MART VIABULL CADEE 7380-P	90	MARTIN DAIRY LLC
CAL-MART WESTPORT TESS 1104 {6}	076041104	36	162	941	63	45	2.75	4.7	-1.6	-1.4	2.3	1.1	8.4	8.6	CAL-MART COMAN TINA 9153	77	MARTIN DAIRY LLC
JX RIALS WESTPORT 4539 {4}	067514539	34	162	879	56	42	2.85	4.9	-0.6	-0.8	2.9	1.6	15.6	6.3	JX RIALS DOORMAN 4002 {3}		RIALS NEVILLE P & ROMAN
LAWTONS WESTPORT CHIP {6}	840003139882894	36	161	847	64	43	2.88	4.3	-1.7	-1.5	2.6	1.6	15.1	9.2	LAWTONS VOLCANO CHOCOLATE		LAWTON, MERLE
Daughters of JX CLOVER PATCH AVON ENZO {3} AJCA: JEUSA000119904055 (GT) JH1F NAAB: 100JE7400																	
JX RIVER VALLEY ENZO NXBUTTONS 6617 {4}-ET	067426617	36	162	1,567	65	61	3.02	3.5	-1.7	-1.6	0.9	1.8	14.9	8.9	JX RIVER VALLEY NXLEVL BELLAMY 4689 {6}-ET	83	RIVER VALLEY FARM
JX OAK LANE ENZO 2268 {4}	067692268	35	162	1,328	58	49	2.89	5.4	-1.1	-1.0	1.8	1.9	19.8	9.0	JX OAK LANE STEVENS 2199 {4}-ET		OAK LANE JERSEYS

Name	Reg #	Rel	JPI	Milk	Fat	Prot	SCS	PL	DPR	CCR	HCR	PTAT	JUI	EFI	Dam	Dam Score	Owner
					Parent Average												
JX PRIMUS ENZO 24414 CARNIVAL {4}	840003200733804	36	160	1,244	52	44	2.84	5.3	0.0	0.3	1.9	1.9	21.0	8.4	RIVER VALLEY LEMONHEAD CARNIVAL-ET		JERSEYLAND SIRES
Daughters of JX CO-OP AD WORLD CUP {4}-ET AJCA: JE840003126073776 (GT) JH1F NAAB: 1JE935																	
JX AHLEM WORLD CUP HARMONY 52766 {5}-ET	067952766	42	161	377	40	32	2.88	6.1	1.5	1.9	3.1	1.6	19.5	8.5	AHLEM DAZZLER HARMONY 44155-ET	84	AHLEM FARMS PARTNERSHIP
Daughters of JX DUPAT JLS AVON KLAY {3}-P-ET AJCA: JE840003127607528 (GT) JH1F NAAB: 7JE1569																	
JX RED TOP AVON KLAY 51202 {4}	840003210342528	28	161	1,530	66	59	2.96	3.1	-1.4	-1.4	0.2	1.1	9.2	8.4	JX RED TOP MILTON 42759 {5}	78	RED TOP JERSEYS
Daughters of JX FARIA BROTHERS ALTAROZIER {3} AJCA: JE840003140371346 (GT) JH1F NAAB: 11JE1349																	
JX FOOTHILL ALTAROZIER 32366 {4}	840003209347797	37	168	982	71	54	3.02	3.8	-1.1	-1.8	0.2	1.0	8.7	8.2	JX FOOTHILL HOBBIT 21195 {5}	84	AHLEM FOOTHILL FARMS
JX FOOTHILL ALTAROZIER 32297 {4}	840003209347728	31	165	948	71	49	3.09	4.2	0.2	0.1	1.5	1.0	7.8	8.0	FOOTHILL SOLEIL 20333	81	AHLEM FOOTHILL FARMS
JX FOOTHILL ALTAROZIER 32298 {4}	840003209347729	31	165	948	71	49	3.09	4.2	0.2	0.1	1.5	1.0	7.8	8.0	FOOTHILL SOLEIL 20333	81	AHLEM FOOTHILL FARMS
Daughters of JX FARIA BROTHERS ALTAZIZIC {4} AJCA: JE840003140371297 (GT) JH1F NAAB: 11JE1348																	
JX AHLEM ALTAZIZIC DREAM 56459 {5}	840003208829704	35	165	885	66	45	2.77	4.3	-1.0	-0.7	2.4	1.3	15.5	8.3	AHLEM DISCO DREAM 51847-ET	77	AHLEM FARMS PARTNERSHIP
JX S-S-I VICTORY ZIZIC 56887 {5}-ET	840003210010875	35	164	1,256	68	49	2.77	4.5	-1.5	-1.3	2.1	1.1	14.4	5.7	JX FARIA BROTHERS STEVENS CHICAGO {4}-ET		SELECT SIRES INC - SIRE DEPT
JX S-S-I VICTORY ZIZIC 56862 {5}-ET	840003210011219	35	164	1,256	68	49	2.77	4.5	-1.5	-1.3	2.1	1.1	14.4	5.7	JX FARIA BROTHERS STEVENS CHICAGO {4}-ET		SELECT SIRES INC - SIRE DEPT
JX HI-LAND ALTAZIZIC CLOUD {5}	067389920	28	160	1,334	70	56	2.75	2.8	-3.0	-2.6	1.0	1.1	9.7	8.3	JX HI-LAND LISTOWEL CHANCERY {6}		CHAMBERLAIN GREG & BENJAMIN
JX VICTORY S-S-I 49894 ZIZIC 56758 {4}-ET	840003151455550	34	160	1,059	66	49	2.90	3.3	-0.7	-0.5	2.1	1.1	13.9	8.3	JX VICTORY VICEROY CELIA 49894 {3}		VICTORY FARMS LLC
JX AHLEM ALTAZIZIC ELECTRA 55990 {5}	067955990	36	160	879	54	39	2.81	4.8	0.6	0.4	2.2	1.5	22.1	7.9	AHLEM DISCO ELECTRA 51788-ET	84	HERRERA, CAMILLE
Daughters of JX FARIA BROTHERS ASENSIO {4}-ET AJCA: JE840003140305961 (GT) JH1F NAAB: 551JE1710																	
JX TAYLOR BROTHERS ASENSIO 8958 {5}	840003210366751	35	174	1,266	73	58	2.94	3.8	-2.0	-1.7	1.1	1.7	16.5	8.8	JX TAYLOR BROTHERS GOT MAID 7984 {4}-ET		TAYLOR, JOEL
Daughters of JX FARIA BROTHERS BUTKUS {4}-ET AJCA: JE840003144724624 (GT) JH1F NAAB: 14JE1712																	
JX S-S-I VICTORY BUTKUS 56990 {5}-ET	840003210010518	34	182	1,058	69	45	2.84	4.9	-0.1	0.5	1.7	1.9	21.7	6.6	JX JER BEL FOURNETTE FREMONT {4}-ET		SELECT SIRES INC - SIRE DEPT
JX VICTORY S-S-I 50554 BUTKUS 56933 {4}-ET	840003210010876	34	179	954	80	49	2.90	4.7	-1.1	-0.6	1.0	1.6	13.6	6.6	JX RVVF STEVENS 50554 {3}-ET		VICTORY FARMS LLC
JX VICTORY S-S-I 49424 BUTKUS 56828 {4}-ET	840003210011202	28	172	948	79	46	2.96	4.1	-0.6	0.3	1.9	1.5	15.6	8.6	JX VICTORY VICEROY GLENNA 49424 {3}		VICTORY FARMS LLC
JX VICTORY S-S-I 49424 BUTKUS 56808 {4}-ET	840003210010851	28	172	948	79	46	2.96	4.1	-0.6	0.3	1.9	1.5	15.6	8.6	JX VICTORY VICEROY GLENNA 49424 {3}		VICTORY FARMS LLC
JX VICTORY S-S-I 49424 BUTKUS 56877 {4}-ET	840003210011214	28	172	948	79	46	2.96	4.1	-0.6	0.3	1.9	1.5	15.6	4.0	JX VICTORY VICEROY GLENNA 49424 {3}		VICTORY FARMS LLC
Daughters of JX FARIA BROTHERS CALVIN HARRIS {4} AJCA: JE840003124526356 (GT) JH1F NAAB: 14JE704																	
JX CAL-MART CALVIN WONDA 9516 {5}-ET	067389516	41	186	1,035	73	52	2.92	4.4	-0.9	-0.2	3.4	1.5	16.6	8.4	CAL-MART FASTRACK WYN 8375	81	MARTIN DAIRY LLC
JX MOUNT ROCK CALVIN STEPH {5}	067686760	42	163	1,040	55	46	2.89	4.9	-1.8	-0.4	3.1	1.1	14.8	8.3	MOUNT ROCK DIVIDEND SMACK {5}	85	MAINS, DANIEL R
Daughters of JX FARIA BROTHERS CESPEDES {3}-ET AJCA: JE840003135124402 (GT) JH1F NAAB: 1JE1057																	
JX CAL-MART CESPEDES WIRA 660 {4}-ET	067796660	35	169	509	58	41	2.86	5.1	-0.6	-0.6	1.0	2.0	25.5	8.5	JX CAL-MART CUP WONITA 9335 {5}-ET	83	MARTIN DAIRY LLC
Daughters of JX FARIA BROTHERS JAYLEN {4}-ET AJCA: JE840003149514416 (GT) JH1F NAAB: 7JE1715																	
JX S-S-I VICTORY JAYLEN 56801 {5}-ET	840003151455089	35	163	1,112	63	50	2.89	4.5	-1.3	-1.0	2.0	1.2	13.2	8.5	JX FARIA BROTHERS STEVENS 382131 {4}-ET		SELECT SIRES INC - SIRE DEPT
Daughters of JX FARIA BROTHERS JODECI {3} AJCA: JE840003126051999 (GT) JH1F NAAB: 1JE964																	
JX RED TOP JODECI 50738 {4}	840003209418832	34	164	1,083	63	43	2.88	4.4	0.2	0.9	3.6	1.1	13.5	7.8	RED TOP CHEKELO 38188 {3}	84	RED TOP JERSEYS
JX RED TOP JODECI 49676 {3}	840003207339441	33	164	954	80	43	3.05	3.3	-0.3	-0.1	3.1	1.1	13.6	7.4	JX RED TOP STEVE 41297 {2}	83	RED TOP JERSEYS
JX RED TOP JODECI 50859 {4}	840003209418953	33	162	1,140	66	49	3.01	3.3	-1.0	-0.7	3.3	1.2	12.1	7.7	JX RED TOP BALTAZAR 41933 {4}	81	RED TOP JERSEYS
JX RED TOP JODECI 49482 {4}	840003206411277	41	161	768	77	41	2.94	4.0	-1.1	-0.6	2.7	0.8	9.4	7.8	JX RED TOP STEVE 41209 {3}	81	RED TOP JERSEYS
JX FARIA BROTHERS JODECI 181843 {4}	840003144724563	41	160	1,161	64	46	2.94	4.7	-0.4	-0.5	3.1	1.0	11.8	6.0	JX FARIA BROTHERS LEONEL 290670 {4}	80	FARIA BROTHERS DAIRIES
Daughters of JX FARIA BROTHERS KOBE {3}-P-ET AJCA: JE840003140305965 (GT) JH1F NAAB: 777JE1142																	
JX AHLEM KOBE HARMONY 55300 {4}-ET	067955300	38	167	792	57	37	2.78	5.5	-0.2	-0.2	1.3	1.6	14.4	8.2	AHLEM DAZZLER HARMONY 44155-ET	84	AHLEM FARMS PARTNERSHIP
JX AHLEM KOBE HARMONY 55308 {4}-ET	067955308	38	167	792	57	37	2.78	5.5	-0.2	-0.2	1.3	1.6	14.4	8.2	AHLEM DAZZLER HARMONY 44155-ET	84	AHLEM FARMS PARTNERSHIP

Name	Reg #	Rel	JPI	Milk	Fat	Prot	SCS	PL	DPR	CCR	HCR	PTAT	JUI	EFI	Dam	Dam Score	Owner
				Parent Average													
Daughters of JX FARIA BROTHERS MALDINI {4}-ET AJCA: JE840003135124483 (GT) JH1F NAAB: 7JE1604																	
JX RED TOP MALDINI 50888 {5}	840003209418982	29	160	1,080	80	48	2.86	2.8	-1.8	-2.3	0.5	0.6	8.7	8.1	JX RED TOP MILTON 42623 {4}	79	RED TOP JERSEYS
Daughters of JX FARIA BROTHERS POGBA {4} AJCA: JE840003126052088 (GT) JH1F NAAB: 7JE1505																	
JX KUTZ POGBA 17707 {5}	840003144934922	33	165	1,152	63	51	2.90	3.2	-0.6	-0.3	2.9	0.9	11.6	7.7	KUTZ CHROME 14775	78	KUTZ DAIRY LLC
Daughters of JX FARIA BROTHERS STACKHOUSE {4}-ET AJCA: JE840003144724626 (GT) JH1F NAAB: 1JE1106																	
JX PEAK MERRY SHOUSE 82421 {5}-ET	840003209641543	35	187	1,131	77	56	2.86	4.7	-0.8	0.2	2.8	1.3	13.9	7.0	JX PEAK MERRY {6}-ET		PEAK GENETICS
JX PEAK MERRY SHOUSE 82428 {5}-ET	840003209641550	35	187	1,131	77	56	2.86	4.7	-0.8	0.2	2.8	1.3	13.9	7.0	JX PEAK MERRY {6}-ET		PEAK GENETICS
JX PEAK NIKKI SHOUSE 82429 {5}-ET	840003209641551	35	180	1,210	70	52	2.85	4.4	-0.6	-0.2	3.1	1.2	15.1	6.4	JX ALL LYNNS NIKKI {4}		PEAK GENETICS
JX PEAK NIKKI SHOUSE 82434 {5}-ET	840003209641556	35	180	1,210	70	52	2.85	4.4	-0.6	-0.2	3.1	1.2	15.1	6.4	JX ALL LYNNS NIKKI {4}		PEAK GENETICS
JX PEAK NIKKI SHOUSE 82424 {5}-ET	840003209641546	35	180	1,210	70	52	2.85	4.4	-0.6	-0.2	3.1	1.2	15.1	6.4	JX ALL LYNNS NIKKI {4}		PEAK GENETICS
JX PROGENESIS LBOCK SHOUSE 82422 {5}-ET	840003209641544	34	163	982	68	41	2.79	4.5	-0.6	-0.5	3.1	1.2	15.7	5.3	JX FARIA BROTHERS PELE LUBBOCK {4}-ET	79	PROGENESIS LP
Daughters of JX FARIA BROTHERS TI {2} AJCA: JE840003124526322 (GT) JH1F NAAB: 203JE1630																	
JX HILMAR TI GWYNN {3}	840003203811224	42	160	1,051	50	45	3.02	3.5	1.3	1.9	3.1	1.7	21.3	8.2	JX HILMAR POP 6655 {4}		CMA LIVESTOCK
Daughters of JX FARIA BROTHERS URLACHER {6}-ET AJCA: JE840003144724492 (GT) JH1F NAAB: 7JE1739																	
ROWLEYS 1986 URLACHER 2507 {6}-ET	840003210986159	35	183	1,050	62	55	2.77	5.6	-0.6	0.2	2.3	1.2	13.6	7.0	JX ROWLEYS 1485 WORLD CUP 1986 {5}-ET		ROWLEY, STEVE
ROWLEYS 1986 URLACHER 2523 {6}-ET	840003210986175	35	183	1,050	62	55	2.77	5.6	-0.6	0.2	2.3	1.2	13.6	7.0	JX ROWLEYS 1485 WORLD CUP 1986 {5}-ET		ROWLEY, STEVE
JX JER-Z-BOYZ SSI URLACHR MAE 71334 {5}-P-ET	173873856	34	178	1,045	65	52	2.74	5.5	-2.0	-1.1	1.1	1.5	18.3	6.9	JX JER-Z-BOYZ KLAY MAE 61978 {4}-PP-ET		JER-Z-BOYZ
JX S-S-I VICTORY URLACHER 57013 {5}-ET	840003210010899	35	176	845	54	44	2.79	6.3	-0.7	-0.5	1.4	2.0	29.8	7.3	JX AVI-LANCHE DISCO HONEY 25398 {4}-P-ET		SELECT SIRES INC - SIRE DEPT
JX S-S-I VICTORY URLACHER 56994 {5}-ET	840003210010893	35	176	845	54	44	2.79	6.3	-0.7	-0.5	1.4	2.0	29.8	7.3	JX AVI-LANCHE DISCO HONEY 25398 {4}-P-ET		SELECT SIRES INC - SIRE DEPT
ANTEBELLUM 1989 URLACHER 2501 {6}-ET	840003210986153	35	173	729	57	47	2.70	5.3	-0.7	0.2	2.2	1.3	15.6	8.7	JX ANTEBELLUM 1600 WORLD CUP 1989 {5}		ROWLEY STEVE & GLYNN MIKE
ANTEBELLUM 1989 URLACHER 2514 {6}-ET	840003210986166	35	173	729	57	47	2.70	5.3	-0.7	0.2	2.2	1.3	15.6	7.6	JX ANTEBELLUM 1600 WORLD CUP 1989 {5}		ROWLEY STEVE & GLYNN MIKE
ANTEBELLUM 1989 URLACHER 2503 {6}-ET	840003210986155	35	173	729	57	47	2.70	5.3	-0.7	0.2	2.2	1.3	15.6	7.6	JX ANTEBELLUM 1600 WORLD CUP 1989 {5}		ROWLEY STEVE & GLYNN MIKE
ROWLEYS 1974 URLACHER 2506 {6}-ET	840003210986158	35	168	637	52	40	2.66	6.3	-0.2	0.5	1.3	1.1	17.9	7.1	JX ROWLEYS 1042 WORLD CUP 1974 {5}		ROWLEY, STEVE
ROWLEYS 1974 URLACHER 2502 {6}-ET	840003210986154	35	168	637	52	40	2.66	6.3	-0.2	0.5	1.3	1.1	17.9	8.3	JX ROWLEYS 1042 WORLD CUP 1974 {5}		ROWLEY, STEVE
JX VALSIGNA URLACHER 38378 {6}	840003210730891	36	164	1,035	60	53	2.80	4.9	-2.5	-1.3	1.4	1.4	17.8	7.9	JX VALSIGNA HARRIS 33197 {5}		WICKSTROM, VERNON
Daughters of JX FARIA BROTHERS VERNE LUNDQUIST {3}-ET AJCA: JE840003135124350 (GT) JH1F NAAB: 29JE4071																	
JX SUN VALLEY LUNDQUIST JERSIE {4}	173719860	36	160	618	63	44	2.91	3.9	-0.7	-0.3	1.8	1.1	16.0	8.4	SUN VALLEY NXLEVEL JERSIE-ET	85	SUN VALLEY FARM
Daughters of JX FOREST GLEN BALTAZAR AMORE {6}-ET AJCA: JEUSA000067650232 (GT) JH1F NAAB: 29JE4105																	
AHLEM AMORE LAURA 56587 {6}	840003208829832	35	164	1,202	48	48	2.88	4.5	-0.7	0.8	3.5	1.6	17.0	8.4	JX AHLEM CALVIN LAURA 52299 {5}-ET	75	AHLEM FARMS PARTNERSHIP
JX AHLEM AMORE LEA 56576 {4}	840003208829821	37	163	903	49	41	2.82	5.2	-0.8	-0.5	1.7	2.2	23.3	8.5	JX AHLEM MARLO LEA 47824 {3}-ET	79	AHLEM FARMS PARTNERSHIP
Daughters of JX FOREST GLEN GOT MAID DANIEL {6}-ET AJCA: JEUSA000067650254 (GT) JH1F NAAB: 14JE1683																	
ANTEBELLUM 1989 DANIEL 2526 {6}	840003210986178	35	176	1,145	52	50	2.71	5.3	-0.7	0.1	2.2	1.4	13.9	8.1	JX ANTEBELLUM 1600 WORLD CUP 1989 {5}		ROWLEY STEVE & GLYNN MIKE
Daughters of JX KASH-IN GOT JIGGY {6}-ET AJCA: JE840003138463636 (GT) JH1F NAAB: 551JE1717																	
JX TAYLOR BROTHERS JIGGY 8748 {6}-ET	840003207266969	36	186	1,421	68	56	2.72	5.1	-1.6	-1.1	2.7	1.5	11.3	8.4	JX TAYLOR BROTHERS TAD 7861 {5}		TAYLOR BROTHERS
SEXING JIGGY 91506 {6}-ET	840003146624568	36	185	1,009	66	53	2.74	4.9	-1.1	-0.2	2.6	1.3	10.2	8.7	JX MVF WORLD CUP CHICHI 2404 {5}		SEXING TECHNOLOGIES / ACCOUN
JX DUPAT JIGGY 21799 {6}	840003209722337	36	183	1,299	60	53	2.76	5.6	-1.1	-1.0	1.8	1.5	16.7	8.8	JX DUPAT CRAZE 18268 {5}-ET		WICKSTROM JERSEY FARMS INC
JX JER-Z-BOYZ JIGGY JOYCE 70792 {5}	173846915	36	181	812	67	43	2.71	5.9	0.0	0.4	1.2	1.5	13.5	8.1	JX JER-Z-BOYZ PATRON JOYCE 61069 {4}		JER-Z-BOYZ
JX TAYLOR BROTHERS JIGGY 8950 {5}	840003210366743	36	181	1,094	69	51	2.77	5.7	-1.1	-0.9	-0.1	1.6	17.2	8.2	JX TAYLOR BROTHERS PATRON 7983 {4}	78	TAYLOR BROTHERS
JX TAYLOR BROTHERS JIGGY 8756 {4}-ET	840003207266977	36	175	1,306	51	48	2.76	5.8	-0.8	-0.1	2.0	1.7	22.9	8.4	JX TAYLOR BROTHERS TI 7492 {3}	75	TAYLOR BROTHERS
KASH-IN JIGGY 61236 {3}	840003210995386	35	173	1,303	67	53	2.74	4.4	-1.7	-1.0	1.4	1.5	13.0	8.4	JX KASH-IN GOT MAID 54341 {2}		RANCHO TERESITA DAIRY
JX FOREST GLEN JIGGY GLORIA {6}	067846497	36	170	1,337	71	58	2.78	4.0	-2.6	-2.0	1.2	1.0	5.0	8.5	JX FOREST GLEN HARRIS GLORIA {5}	81	BANSEN STANLEY K & DORA H
JX AJ JIGGY 4455 {6}	067534455	37	169	1,412	58	55	2.80	5.0	-2.5	-2.2	1.2	1.5	16.4	8.8	JX AJ HARRIS 3256 {5}	78	ALBRIGHT JERSEYS LLC

Name	Reg #	Rel	JPI	Milk	Fat	Prot	SCS	PL	DPR	CCR	HCR	PTAT	JUI	EFI	Dam	Dam Score	Owner
					Parent Average												
JX SEXING JIGGY 87458 {4}-ET	840003146620520	35	168	1,262	62	50	2.85	5.1	-0.3	-0.3	1.2	1.5	13.9	6.5	JX PINE-TREE UNCLE LUKE APSIRIN {3}-ET		SEXING TECHNOLOGIES / ACCOUN
JX DUPAT JIGGY 21529 {6}-ET	840003209722067	37	168	1,301	61	52	2.80	4.6	-1.5	-1.1	0.4	1.5	19.1	8.4	JX DUPAT CHARLES 14227 {5}	88	WICKSTROM JERSEY FARMS INC
JX DUPAT JIGGY 21725 {6}-ET	840003209722263	37	168	1,301	61	52	2.80	4.6	-1.5	-1.1	0.4	1.5	19.1	8.0	JX DUPAT CHARLES 14227 {5}	88	WICKSTROM JERSEY FARMS INC
JX TAYLOR BROTHERS JIGGY 8935 {5}-ET	840003210366728	37	167	1,530	64	57	2.90	3.8	-1.8	-1.6	1.3	1.2	13.6	8.1	JX TAYLOR BROTHERS HOBBIT 6469 {4}	86	TAYLOR BROTHERS
JX TAYLOR BROTHERS JIGGY 8942 {5}-ET	840003210366735	37	167	1,530	64	57	2.90	3.8	-1.8	-1.6	1.3	1.2	13.6	8.1	JX TAYLOR BROTHERS HOBBIT 6469 {4}	86	TAYLOR BROTHERS
JX CLOVER FARMS JIGGY ACTION 7534 {6}	067477534	36	165	1,479	62	55	2.79	4.4	-2.7	-1.8	0.9	1.3	16.1	9.0	JX CLOVER FARMS HARRIS ACTION 5739 {5}	82	GRAVES, RYAN
JX CLOVER FARMS JIGGY AMETHYST 7636 {4}-ET	067477636	35	165	1,153	57	48	2.81	5.0	-0.6	-0.5	1.4	1.3	15.8	8.7	JX SHOT OF NAT AVON AMETHYST {3}-ET	78	GRAVES, ROBERT
JX CLOVER FARMS JIGGY AMETHYST 7648 {4}	067477648	35	165	1,153	57	48	2.81	5.0	-0.6	-0.5	1.4	1.3	15.8	8.7	JX SHOT OF NAT AVON AMETHYST {3}-ET	78	GRAVES, ROBERT
JX CLOVER FARMS JIGGY AMETHYST 7448 {4}-ET	067847448	35	165	1,153	57	48	2.81	5.0	-0.6	-0.5	1.4	1.3	15.8	8.7	JX SHOT OF NAT AVON AMETHYST {3}-ET	78	GRAVES, ROBERT
JX CLOVER FARMS JIGGY VIOLET 7550 {6}	067477550	28	162	1,068	60	46	2.81	4.7	-0.1	0.5	1.6	1.1	9.9	8.3	JX CLOVER FARMS SAINT VIOLET 5683 {5}		CLOVER FARMS
CLOVER FARMS JIGGY SPIRIT 7540 {5}	067477540	27	161	1,284	60	52	2.85	4.2	-1.2	-0.6	1.9	1.3	10.1	8.3	JX CLOVER FARMS BALTZAR SPIRIT 5694 {4}	78	CLOVER FARMS
AJ JIGGY 4461 {5}	067534461	37	161	1,228	54	50	2.84	4.2	0.0	0.8	2.1	1.1	10.8	8.4	AJ CHILI 2879 {4}	84	ALBRIGHT JERSEYS LLC
JX DUPAT JIGGY 21673 {6}	840003209722211	27	161	1,312	65	53	2.92	3.9	-1.8	-1.0	1.4	1.2	8.9	8.3	JX DUPAT NXLEVEL 17585 {5}	78	WICKSTROM JERSEY FARMS INC
JX CLOVER FARMS JIGGY DELI 7458 {6}	067847458	36	160	1,513	74	58	2.85	3.7	-3.9	-3.2	1.0	1.2	7.4	8.8	JX CLOVER FARMS HARRIS DELI 5734 {5}		GRAVES, WALTER C
JX CLOVER FARMS JIGGY NIP 7501 {6}	067477501	28	160	1,542	60	58	2.81	3.9	-2.6	-1.9	1.5	1.2	10.2	8.8	JX CLOVER FARMS HARRIS NIP 5714 {5}	76	CLOVER FARMS
JX KASH-IN JIGGY 61128 {6}	840003210995278	38	159	1,265	68	55	2.76	3.6	-3.2	-2.3	1.3	1.5	12.4	8.3	JX KASH-IN HARRIS 47527 {5}-ET	83	RANCHO TERESITA DAIRY
Daughters of JX MULTI-ROSE CHILI RUSTLER {5}-P-ET AJCA: JE840003132093008 (GT) JH1C NAAB: 7JE1541																	
JX VALSIGNA RUSTLER 34614 {4}	840003201387985	31	162	1,397	68	61	3.11	3.3	-1.8	-1.4	1.6	1.1	11.9	8.5	VALSIGNA TRAJECTORY 30014 {3}	81	WICKSTROM DAIRIES L.P.
Daughters of JX OAK LANE AVON DANCER {3}-ET AJCA: JEUSA000067742194 (GT) JH1F NAAB: 14JE1658																	
JX AHLEM BROTHERS DANCER 44465 {4}	840003209723503	36	167	1,106	43	39	2.97	6.6	1.1	1.3	3.1	1.8	26.4	8.6	JCJ BANCROFT 39782		AHLEM BROTHERS
JX FOOTHILL DANCER 32206 {4}	840003209347637	35	160	1,174	44	40	3.00	6.6	1.9	2.2	3.5	1.8	24.1	8.4	JX FOOTHILL VICEROY 28011 {4}	78	AHLEM FOOTHILL FARMS
Daughters of JX PEAK ALTAMONTRA {6}-ET AJCA: JE840003140986383 (GT) JH1F NAAB: 11JE1369																	
JX PEAK NIKKI MONTRA 82431 {5}-ET	840003209641553	36	187	1,143	70	54	2.93	4.6	-0.6	0.6	3.3	1.7	20.0	7.5	JX ALL LYNNS NIKKI {4}		PEAK GENETICS
JX VIERRA ALTAMONTRA 30813 {4}-ET	840003211695808	35	174	1,143	68	53	2.95	4.5	-1.5	-0.6	1.7	1.7	18.2	6.7	JX SCHULTZ VANDRELL DEXXIE {3}	78	VIERRA DAIRY FARMS
JX CAL-MART MONTRA WYNONA 1190 {5}	076041190	35	173	1,025	65	47	2.98	4.9	0.0	0.8	3.5	1.8	19.0	7.3	JX CAL-MART PRIAP WYLDA 9686 {4}-ET		MARTIN DAIRY LLC
Daughters of JX PINE-TREE ACHIEVER {3}-ET AJCA: JEUSA000067731401 (GT) JH1F NAAB: 1JE1054																	
JX RVCF ACHIEVER MMAID 7197 {4}	067847197	35	164	1,351	62	56	3.09	4.1	-1.2	-0.8	2.5	1.7	16.4	8.9	JX RIVER VALLEY BALTAZAR MMAID 5437 {6}-ET	77	CLOVER FARMS
JX AVI-LANCHE ACHIEVER KATEE 28698 {4}	840003148507594	35	162	716	52	36	2.92	5.7	0.7	0.8	3.3	1.6	24.5	8.2	JX AVI-LANCHE JODECI KATEE 19639 {4}-ET	68	AVILA RICHARD & JENNIFER M
JX AHLEM ACHIEVER SWEETPEA 17241 {4}	075917241	34	160	687	61	41	2.96	4.4	-0.8	-1.1	1.7	1.8	23.6	8.6	AHLEM SLUGGER SWEETPEA 14104	82	AHLEM FARMS JERSEYS
Daughters of JX PINE-TREE ARENA {3}-ET AJCA: JEUSA000067731379 (GT) JH1F NAAB: 1JE1047																	
JX RIVER VALLEY ARENA CHERITA 7117 {4}	067847117	35	161	1,258	67	50	3.00	4.5	-1.2	-1.1	1.2	1.6	19.4	8.8	JX RIVER VALLEY CHCKMT CHERITA 5265 {6}-ET	75	CLOVER FARMS
Daughters of JX PINE-TREE AROUND {5}-ET AJCA: JEUSA000067731469 (GT) JH1F NAAB: 1JE1075																	
JX RED TOP AROUND 51836 {4}	840003211413392	30	165	985	73	57	3.12	3.0	-2.0	-1.6	1.5	1.8	18.4	7.1	JX RED TOP MACKENZIE 33710 {3}	83	RED TOP JERSEYS
JX RED TOP AROUND 51898 {5}	840003211413454	29	160	1,040	64	47	3.02	4.0	0.2	0.3	2.5	1.4	13.3	7.1	JX RED TOP MONUMENT 38794 {4}	84	RED TOP JERSEYS
Daughters of JX PINE-TREE DECADE {5}-ET AJCA: JEUSA000067671553 (GT) JH1F NAAB: 777JE1163																	
DUPAT DECADE 21788 {6}	840003209722326	35	177	1,092	55	47	2.76	5.4	-0.3	-0.3	1.3	1.7	23.5	7.6	JX DUPAT GOT MAID 18351 {6}		WICKSTROM JERSEY FARMS INC
JX JER-Z-BOYZ DECADE MAE 71167 {5}-P	173869257	35	168	754	54	40	2.80	5.7	-0.8	-0.3	1.5	1.6	22.5	7.3	JX JER-Z-BOYZ KLAY MAE 61978 {4}-PP-ET		JER-Z-BOYZ
JX JER-Z-BOYZ DECADE MAE 71213 {5}-P	173871434	34	162	764	55	38	2.83	5.6	-0.6	-0.1	1.4	1.6	24.3	7.3	JX JER-Z-BOYZ KLAY MAE 62042 {4}-P-ET		JER-Z-BOYZ
Daughters of JX PINE-TREE DOX {3}-ET AJCA: JEUSA000067671500 (GT) JH1F NAAB: 1JE1081																	
JX AHLEM DOX LARA 56054 {4}	840003208829299	36	161	682	66	36	2.90	4.8	-0.4	-0.2	2.1	1.8	27.2	8.3	AHLEM STEVE LARA 6046	80	AHLEM FARMS JERSEYS
Daughters of JX PINE-TREE UL ARRIVE {3}-ET AJCA: JEUSA000067671566 (GT) JH1F NAAB: 97JE177																	
JX AVI-LANCHE ARRIVE HONEY 28909 {4}	840003148507805	36	160	915	68	44	2.96	4.1	-0.9	-0.7	1.6	1.6	17.5	8.1	JX AVI-LANCHE CALVIN HONEY 19344 {5}	78	AVILA RICHARD & JENNIFER M

Name	Reg #	Rel	JPI	Milk	Fat	Prot	SCS	PL	DPR	CCR	HCR	PTAT	JUI	EFI	Dam	Dam Score	Owner
					Parent Average												
Daughters of JX PROGENESIS CLEARCUT {3}-ET AJCA: JE124000110648218 (GT) JH1F NAAB: 200JE1155																	
JX RIVER VALLEY CLCUT MAC 7757 {4}-ET	067477757	36	173	1,367	46	50	2.89	6.0	-0.4	0.1	2.3	2.1	24.2	7.7	RIVER VALLEY LSTWL MACNCHEZ 5055-ET	88	RIVER VALLEY FARM
JX RIVER VALLEY CLCUT MAC 7776 {4}-ET	067477776	36	173	1,367	46	50	2.89	6.0	-0.4	0.1	2.3	2.1	24.2	7.7	RIVER VALLEY LSTWL MACNCHEZ 5055-ET	88	RIVER VALLEY FARM
JX RIVER VALLEY CLCUT MAC 7797 {4}-ET	067477797	36	173	1,367	46	50	2.89	6.0	-0.4	0.1	2.3	2.1	24.2	7.7	RIVER VALLEY LSTWL MACNCHEZ 5055-ET	88	RIVER VALLEY FARM
Daughters of JX PVF WC ZINC {5}-ET AJCA: JEUSA000119966684 (GT) JH1F NAAB: 1JE1074																	
JX PEAK LEONA ZINC 25917 {5}-ET	840003209225778	35	180	1,010	70	51	2.74	4.4	-1.5	-1.5	2.3	1.4	15.1	6.3	JX FARIA BROTHERS LEONA {4}-ET		PEAK GENETICS
JX PEAK LEONA ZINC 25921 {5}-ET	840003209225782	35	180	1,010	70	51	2.74	4.4	-1.5	-1.5	2.3	1.4	15.1	6.3	JX FARIA BROTHERS LEONA {4}-ET		PEAK GENETICS
Daughters of JX PVF WORLD CUP ZUP {5}-ET AJCA: JEUSA000172565141 (GT) JH1F NAAB: 7JE1654																	
JX AHLEM BROTHERS ZUP 43503 {6}	840003206725733	36	169	517	59	37	2.87	5.5	-0.1	0.4	3.0	1.6	24.9	8.5	JX JCJ VICEROY 35978 {5}	85	AHLEM BROTHERS
Daughters of JX RIVER VALLEY CHIEF {6}-ET AJCA: JEUSA000075341195 (GT) JH1F NAAB: 777JE10034																	
T-D-I CHIEF 12703 {3}	840003138712401	34	176	1,039	62	49	2.92	4.7	0.3	1.2	3.6	1.4	13.3	7.0	JX T-D-I WORLD CUP 10556 {2}		THE DAIRY INC.
JX ROC-BOT CHIEF 11533 {6}	840003210481568	36	175	1,274	78	55	2.95	4.1	-1.9	-1.7	0.8	1.6	10.9	8.5	JX ROC-BOT MACKENZIE 7951 {5}	82	ROCK BOTTOM DAIRY
DUPAT CHIEF 21702 {6}	840003209722240	36	175	978	58	42	2.78	5.5	0.0	0.4	3.0	1.9	19.2	8.4	JX DUPAT WORLD CUP 18153 {5}-ET	83	WICKSTROM JERSEY FARMS INC
JX VICTORY 50891 CHIEF 56815 {5}	840003151455523	35	174	1,062	71	48	2.92	4.3	-0.7	-0.5	3.0	1.8	16.0	7.3	JX VICTORY POGBA JUDY 50891 {4}		VICTORY FARMS LLC
JX ROC SOLID CHIEF 11626 {5}-ET	840003210481661	34	173	1,269	59	47	2.83	5.1	-0.7	-0.4	2.6	2.3	21.4	7.5	JX CROSSWIND TEX 8402 {4}-ET		BAKKER JOHN & SCHNEIDER KEVI
JX PROGENESIS CHIEF 13740 {5}-ET	840003208854187	35	171	1,116	65	43	2.81	5.4	-1.2	-1.1	3.0	2.0	17.4	8.7	JX PROGENESIS PELE CLASSY {4}-ET		THE SEMEX ALLIANCE
JX KASH-IN CHIEF 61061 {5}	840003210995211	36	167	1,507	69	57	2.95	4.0	-2.1	-1.6	1.8	2.0	16.3	8.6	JX KASH-IN RONALDINHO 51284 {4}-ET		RANCHO TERESITA DAIRY
JX PROMETEDOR CHIEF 25900 {5}-ET	840003208873337	35	162	1,266	69	46	2.88	4.2	-1.9	-1.8	2.3	2.2	20.2	7.6	JX PROMETEDOR PELE 10527 {4}-ET		PROMETEDOR GENETICS
JX PROMETEDOR CHIEF 25916 {5}-ET	840003208873353	35	162	1,266	69	46	2.88	4.2	-1.9	-1.8	2.3	2.2	20.2	7.6	JX PROMETEDOR PELE 10527 {4}-ET		PROMETEDOR GENETICS
Daughters of JX SPRING CREEK MARLO STONEY {3}-ET AJCA: JE840003011730374 (GT) JH1F NAAB: 14JE769																	
JX PRIMUS STONEY LISTOWEL 20939 {4}	840003204567563	36	169	872	68	47	2.86	4.8	-0.8	-0.1	1.8	0.9	10.6	8.1	RIVER VALLEY LISTOWEL DIXIE 5078-ET	74	YOSEMITE JERSEY DAIRY
Daughters of JX SUNSET CANYON GOT MAID {5}-ET AJCA: JEUSA000119407594 (GT) JH1F NAAB: 551JE1650																	
JX DUPAT GOT MAID 18274 {6}	840003147298924	41	190	1,699	74	62	2.84	4.8	-2.2	-1.8	1.0	1.8	19.2	8.2	DUPAT FEARLESS 15549-ET	90	WICKSTROM JERSEY FARMS INC
JX RED TOP GOT MAID 47532 {6}	840003204246239	40	187	1,288	89	57	2.88	3.8	-1.7	-1.2	0.9	1.1	10.1	8.7	RED TOP STEVE 39941 {5}	81	RED TOP JERSEYS
JX FANELLI GOT MAID 2452 {6}	067982452	33	177	1,452	72	59	2.83	4.1	-2.1	-1.6	1.1	1.6	15.2	8.7	FANELLI SOLAR 979-P	75	FANELLI DAIRY
JX TWIN STAR GOT MAID 5304 {6}	067845304	41	177	1,262	73	55	2.77	4.7	-2.0	-1.0	1.1	1.4	10.7	8.9	TWIN STAR CHILI 3014	84	TWIN STAR DAIRY
JX RED TOP GOT MAID 47922 {6}	840003204246629	33	177	1,539	83	60	2.84	3.6	-2.4	-1.8	0.7	1.3	8.6	8.8	JX RED TOP STEVE 39942 {5}	80	RED TOP JERSEYS
JX SUNSET CANYON GM DIXIE J548 {6}-ET	173293641	41	176	1,549	68	59	2.80	3.9	-2.3	-1.6	1.4	1.2	10.6	8.7	SUNSET CANYON DAYBREAK A DIXIE		JENSEN, NATHAN A
JX TAYLOR BROTHERS GOT MAID 8931 {5}	840003210366724	40	176	1,532	76	58	2.87	4.3	-2.3	-2.2	1.9	1.2	8.9	8.2	JX TAYLOR BROTHERS JODECI 7945 {4}	80	TAYLOR BROTHERS
JX FANELLI GOT MAID 2456 {4}	067982456	32	176	1,687	75	64	2.83	3.7	-2.3	-1.6	0.9	1.3	9.4	8.7	JX FANELLI MINOAN 956 {3}	83	FANELLI DAIRY
JX SUNSET CANYON GM GOLDEN 3200 {6}	173371466	35	176	1,023	66	50	2.70	4.2	-1.5	-1.1	0.4	1.3	15.2	8.1	SUNSET CANYON ALLSTAR DZ GOLDEN	83	SILVA, ERIC LEONARD
JX JAZZY GOT MAID 7606 {6}	840003150411750	34	175	1,473	70	60	2.84	4.1	-1.9	-1.2	0.8	1.3	9.9	8.7	JAZZY BAILEY 6662 {6}	82	ENDRES JAZZY JERSEYS
JX DG BAR GOT MAID 21754 {6}-ET	840003201530553	42	175	1,371	69	59	2.74	4.2	-2.9	-2.4	0.3	1.1	8.1	8.8	CAL-MART DIVINE GAILA 6133	84	DE GROOT DAIRY FARMS
JX KASH-IN GOT MAID 72251 {6}-ET	840003149286910	43	175	1,122	74	57	2.76	3.4	-2.2	-1.8	0.5	1.3	9.0	8.4	KASH IN DIMENSION 39428-P-ET	90	RANCHO TERESITA DAIRY
JX JER-Z-BOYZ GOT MAID 61316 {6}	173216152	41	175	1,044	70	49	2.82	4.9	-1.4	-1.0	1.1	1.6	19.5	8.5	JX JER-Z-BOYZ CHROME 52488 {6}	83	JER-Z-BOYZ
JX BOYD GOT MAID MARISA 19365 {6}	840003150983880	41	175	1,475	59	55	2.74	4.7	-0.9	-0.4	1.1	1.2	11.9	8.4	JX BOYD NEWS MARISA 30024 {6}-ET	87	BOYD, TYLER L
JX GOLDEN MEADOWS GOT MAID 4620 {6}	173829923	32	174	1,816	67	63	2.81	4.0	-2.0	-1.5	1.2	1.2	10.8	8.9	GOLDEN MEADOWS COMANCHE 4093		DIAS ROBERT T. & FANELLI ROB
JX TWIN STAR GOT MAID 4773 {3}	067474773	41	174	1,616	75	60	2.84	3.8	-2.1	-1.6	0.3	0.9	9.1	8.4	TWIN STAR HOBBIT 2669 {2}	80	TWIN STAR DAIRY
JX AVI-LANCHE GOT MAID EDEN 27124 {6}	840003148506020	34	173	1,645	74	62	2.84	3.9	-1.6	-1.3	-0.2	0.9	3.5	8.4	AVI-LANCHE SYSCO EDEN 14663	79	AVILA RICHARD & JENNIFER M
JX KASH-IN GOT MAID 53204 {6}-ET	840003144015565	42	173	1,582	62	58	2.75	4.4	-2.2	-1.5	0.8	1.3	14.1	9.2	JX KASH-IN SAMSON 45835 {5}-ET	83	RANCHO TERESITA DAIRY
JX RED TOP GOT MAID 47876 {5}	840003204246583	41	172	1,076	78	49	2.82	3.9	-1.1	-0.2	1.0	1.0	8.5	8.8	RED TOP STEVE 40127 {4}	71	RED TOP JERSEYS
JX SUNSET CANYON GM DAFFY 3225 {6}	173406836	41	171	1,164	78	53	2.73	3.7	-2.4	-2.3	-0.8	1.1	11.1	8.6	SUNSET CANYON ALLSTAR DAFFY 457	84	SILVA, ERIC LEONARD
JX SUNSET CANYON GM DAFFY 2960 {6}	172978035	41	171	1,164	78	53	2.73	3.7	-2.4	-2.3	-0.8	1.1	11.1	8.6	SUNSET CANYON ALLSTAR DAFFY 457	84	SILVA, ERIC LEONARD
JX JAZZY GOT MAID 7561 {6}	840003150411705	35	171	1,056	73	53	2.75	3.2	-2.0	-1.5	0.2	1.3	11.2	8.2	JAZZY ALLSTAR 6642	84	ENDRES JAZZY JERSEYS
JX DUPAT GOT MAID 19143 {6}	840003150983658	40	171	1,731	70	62	2.80	3.8	-2.0	-1.8	-0.6	1.4	12.6	8.2	JX DUPAT PULSE 16072 {6}	88	WICKSTROM JERSEY FARMS INC
JX FANELLI GOT MAID 2465 {6}	067982465	33	171	1,395	80	62	2.90	3.5	-3.3	-2.7	-0.1	1.5	11.0	8.7	JX FANELLI MACKENZIE 875 {6}	78	FANELLI PHIL & FAMILY

Name	Reg #	Rel	JPI	Milk	Fat	Prot	SCS	PL	DPR	CCR	HCR	PTAT	JUI	EFI	Dam	Dam Score	Owner
					Parent Average												
JX DUPAT GOT MAID 20228 {6}	840003201083309	41	169	1,662	75	66	2.90	3.5	-2.5	-2.3	-0.4	1.2	5.5	8.4	JX DUPAT FLASH 17012 {6}-ET	81	WICKSTROM JERSEY FARMS INC
JX TAYLOR BROTHERS GOT MAID 8684 {3}-ET	840003201596082	40	169	1,740	60	63	2.79	4.2	-2.5	-1.8	1.3	1.3	10.5	8.7	JX TAYLOR BROTHERS RONALDO 7529 {2}		TAYLOR BROTHERS
JX RED TOP GOT MAID 47736 {5}	840003204246443	34	169	1,568	69	59	2.80	4.2	-2.5	-2.2	0.5	1.2	12.1	8.3	JX RED TOP SEVEN 39847 {4}	77	RED TOP JERSEYS
JX SUNSET CANYON GM DIXIE 3196 {6}	173371420	41	169	1,081	79	55	2.79	3.4	-3.5	-2.8	-0.4	1.2	12.4	8.6	SUNSET CANYON MACKENZIE A DIXIE	80	SILVA, ERIC LEONARD
JX AVI-LANCHE GOT MAID SALLY 27104 {6}	840003148506000	41	169	1,153	68	50	2.74	4.9	-0.8	-0.1	1.1	0.6	6.8	8.1	JX AVI-LANCHE JAMMER SALLY 16391 {5}	73	AVILA RICHARD & JENNIFER M
JX HI-LAND GOT MAID COLOR {5}	067409508	33	169	1,505	70	62	2.83	4.1	-2.5	-2.5	0.1	1.4	9.4	8.6	JX HI-LAND LEONEL CHANTAL {4}	86	CHAMBERLAIN GREG & BENJAMIN
JX FOREST GLEN GOT MAID LEMONADE {6}	067784274	34	169	1,392	57	53	2.72	4.6	-0.6	0.1	0.9	0.8	8.7	8.3	JX FOREST GLEN HILARIO BRAND {5}	77	BANSEN STANLEY K & DORA H
JX AVI-LANCHE GOT MAID MYRA 19321 {5}-ET	840003131412709	42	169	1,337	57	51	2.82	4.6	-1.4	-0.6	1.9	1.3	14.5	8.5	JX D&E DAYBREAK MYRA 7159 {4}	86	AVILA RICHARD & JENNIFER M
JX AVI-LANCHE GOT MAID MYRA 19255 {5}-ET	840003131412643	42	169	1,337	57	51	2.82	4.6	-1.4	-0.6	1.9	1.3	14.5	8.5	JX D&E DAYBREAK MYRA 7159 {4}	86	AVILA RICHARD & JENNIFER M
JX FANELLI GOT MAID 2471 {3}	067982471	33	168	1,867	72	64	2.79	3.5	-2.6	-2.6	0.3	0.8	6.2	8.0	JX FANELLI BRIER 1071 {2}		FANELLI DAIRY
JX GOLDEN MEADOWS GOT MAID 4622 {6}	173829941	32	168	1,326	66	55	2.75	3.9	-1.7	-1.4	0.6	1.1	7.7	8.3	GOLDEN MEADOWS VALUE 4069		DIAS, PAUL
JX HI-LAND GOT MAID MISCATO {6}	067409556	33	168	1,191	63	47	2.79	4.6	-1.3	-0.8	-0.2	1.4	16.8	8.1	HI-LAND BALLISTIC MERLO	84	CHAMBERLAIN GREG & BENJAMIN
JX PINE-TREE GOT MAID PETUNIA 1665 {4}-ET	067671665	40	167	1,053	73	48	2.87	4.8	-1.6	-1.5	1.1	1.7	14.9	8.5	JX PINE-TREE MARLO PETUNIA {3}-ET		STEINER, MATTHEW
JX FOREST GLEN GOT MAID CROSS {6}	067805045	41	167	1,163	76	55	2.78	3.1	-2.7	-2.1	1.4	1.1	8.9	8.7	FOREST GLEN DIMENSION CROSS	79	BANSEN STANLEY K & DORA H
JX SUNSET CANYON GM DAFFY 3137 {6}	173293810	42	167	1,153	69	52	2.70	4.0	-2.7	-2.2	1.4	1.0	10.9	8.7	SUNSET CANYON PERFORM DAFFY 379-ET	82	SILVA, ERIC LEONARD
JX GOLDEN MEADOWS GOT MAID 4451 {6}	173601419	32	166	1,621	85	58	2.94	2.9	-2.5	-1.6	1.2	1.1	7.9	8.8	JX GOLDEN MEADOWS STEVE 3911 {5}		DIAS ROBERT T. & FANELLI ROB
JX DUPAT GOT MAID 20293 {4}	840003201083374	40	166	1,635	53	54	2.71	4.7	-0.8	-0.5	1.6	1.3	12.4	8.6	JX DUPAT UNCLE LUKE 17027 {3}-ET	80	WICKSTROM JERSEY FARMS INC
JX DUPAT GOT MAID 19498 {6}	840003150984013	33	166	1,534	66	52	2.78	3.8	-1.5	-0.7	1.0	1.4	12.3	8.4	DUPAT KING 16471	85	WICKSTROM JERSEY FARMS INC
JX AHLEM GOT MAID POLYANNA 15603 {6}	075915603	40	166	1,269	63	51	2.80	4.3	-1.5	-1.1	0.8	1.4	11.2	8.8	AHLEM BREGO POLYANNA 12742	85	AHLEM FARMS JERSEYS
JX CAL-MART GOTMAID VIOLET 1106 {6}	076041106	32	166	1,497	73	56	2.79	4.0	-2.0	-1.6	1.2	1.0	5.5	8.1	JX CAL-MART JAMMER VERRA 9722 {5}		MARTIN DAIRY LLC
JX FANELLI GOT MAID 2492 {6}	067982492	33	166	1,729	66	63	2.83	3.6	-2.3	-1.8	1.3	1.3	7.9	8.9	JX FANELLI COMANCHE 985 {6}	79	FANELLI DAIRY
JX AJ MAID 3858 {6}	067443858	35	166	1,376	51	56	2.77	4.3	-0.6	0.6	2.0	1.0	7.7	8.5	AJ CHILI 3166	78	ALBRIGHT JERSEYS LLC
JX SUNSET CANYON GM M DAFFY 3529 {6}	067493529	41	166	1,345	74	53	2.79	4.0	-2.4	-2.0	1.3	0.8	5.4	8.0	SUNSET CANYON MACHETE DAFFY 758-P-ET		SILVA, ERIC LEONARD
JX SUNSET CANYON GM D BELLE 3527 {6}	067493527	41	166	1,090	65	51	2.71	3.5	-2.0	-1.4	0.8	0.9	11.2	8.6	SUNSET CANYON DIMENSION S BELLE		SILVA, ERIC LEONARD
JX MOUNT ROCK GOT MAID MONEYBAG {6}	067686740	41	165	1,557	60	59	2.82	4.3	-2.0	-0.9	0.9	1.1	8.0	9.0	MOUNT ROCK VISIONARY MONTIGO	87	MAINS, DANIEL R
JX JER-Z-BOYZ GOT MAID 63954 {6}	173388581	34	165	1,278	65	52	2.76	4.3	-2.3	-1.7	1.0	1.4	12.4	8.3	JER-Z-BOYZ LOGIC BARB 54281	86	JER-Z-BOYZ
JX FOREST GLEN GOT MAID DEE {6}	067784875	41	165	1,660	70	64	2.85	3.0	-3.0	-2.2	1.2	1.0	6.1	8.8	JX FOREST GLEN HARRIS DEE {5}	77	BANSEN STANLEY K & DORA H
JX GOLDEN MEADOWS GOT MAID 4386 {6}	173600799	35	165	1,292	78	62	2.86	3.7	-2.0	-1.3	0.5	1.3	9.1	8.8	GOLDEN MEADOWS MACKENZIE 3857		DIAS ROBERT T. & FANELLI ROB
JX MM GOT MAID 3476 {6}	840003148931802	34	165	1,391	91	61	2.91	2.3	-3.7	-3.3	-0.7	0.9	3.3	8.6	MM MACKENZIE 21121	70	MISTY MEADOW DAIRY
JX GOLDEN MEADOWS GOT MAID 4242 {6}	173436015	32	165	1,302	60	57	2.80	3.7	-1.3	-0.4	1.2	1.0	4.9	8.9	GOLDEN MEADOWS CHILI 3696		DIAS ROBERT T. & FANELLI ROB
JX AVI-LANCHE GOT MAID PLUM 19280 {3}-ET	840003131412668	40	165	1,561	60	56	2.79	3.7	-1.1	-0.9	1.0	1.2	9.5	7.7	JX D&E VALUE PLUM 12498 {2}	91	AVILA RICHARD & JENNIFER M
JX WATKIN BAY GOT MAID SHELBY {6}-ET	173182541	41	165	1,359	67	55	2.87	3.8	-2.7	-2.0	0.4	2.0	20.6	8.7	WATKIN BAY REGENCY SHILOH-ET	85	WATKIN DOUGLAS & ALLEN JOE
JX WATKIN BAY GOT MAID SHIRLEY {6}-ET	173164398	41	165	1,359	67	55	2.87	3.8	-2.7	-2.0	0.4	2.0	20.6	8.7	WATKIN BAY REGENCY SHILOH-ET	85	WATKIN DOUGLAS & ALLEN JOE
JX WATKIN BAY GOT MAID SHERIDEN {6}-ET	173164389	41	165	1,359	67	55	2.87	3.8	-2.7	-2.0	0.4	2.0	20.6	8.7	WATKIN BAY REGENCY SHILOH-ET	85	WATKIN DOUGLAS & ALLEN JOE
JX JER-Z-BOYZ GOT MAID APACHE 60515 {6}	173160590	35	165	1,216	79	52	2.83	3.4	-2.6	-2.1	-0.5	1.3	10.6	8.3	JER-Z-BOYZ KENZIE APACHE 51738	82	JER-Z-BOYZ
JX GOLDEN MEADOWS GOT MAID 4305 {6}	173511837	35	164	1,569	70	61	2.91	2.7	-3.0	-2.5	-0.2	1.2	9.1	8.6	GOLDEN MEADOWS MACKENZIE 3777		DIAS ROBERT T. & FANELLI ROB
JX FANELLI GOT MAID 2455 {5}	067982455	32	164	1,706	73	61	2.85	3.4	-2.4	-2.4	0.2	1.2	10.5	8.7	JX FANELLI MINOAN 976 {4}		FANELLI DAIRY
JX TWIN STAR GOT MAID 5117 {3}	067845117	41	164	1,496	64	56	2.71	4.6	-2.8	-2.3	0.1	1.3	9.3	8.5	JX TWIN STAR MARCIN 2925 {2}	68	TWIN STAR DAIRY
JX CAL-MART GOT SINDA 291 {6}	067796291	40	164	1,052	67	54	2.77	3.3	-2.0	-1.3	1.5	0.9	9.5	8.4	CAL-MART MERICA SHIR 9093	73	MARTIN DAIRY LLC
JX SUNSET CANYON GM DIXIE 3192 {6}	173371390	41	164	1,154	72	53	2.87	4.0	-2.8	-2.4	0.1	1.1	8.9	8.8	SUNSET CANYON MACKENZIE DIXIE-P-ET	75	SILVA, ERIC LEONARD
JX FOUR J GOT MAID 13767 {4}	840003150875245	41	164	1,000	59	47	2.76	4.9	-1.3	-0.7	1.1	1.0	16.3	8.7	FOUR J DAVID 17753 {3}	87	FOUR J JERSEYS
JX FANELLI GOT MAID 2396 {6}	067982396	33	164	1,436	64	57	2.85	3.9	-1.7	-0.6	1.6	1.1	9.4	8.8	FANELLI CHILI 989		FANELLI DAIRY
JX RED TOP GOT MAID 47711 {5}	840003204246418	34	164	1,525	68	57	2.85	3.8	-2.2	-2.1	0.4	1.3	14.3	8.4	JX RED TOP SEVEN 39853 {4}	77	RED TOP JERSEYS
JX GOLDEN MEADOWS GOT MAID 4340 {6}	173512182	35	164	1,285	68	54	2.78	4.2	-2.0	-1.5	0.6	1.3	13.2	8.9	GOLDEN MEADOWS LEMONHEAD 3799		DIAS ROBERT T. & FANELLI ROB
JX D&E GOT MAID VIOLET 19913 {6}	840003131413301	41	164	1,161	63	45	2.74	5.1	-1.4	-0.9	0.8	1.2	16.2	8.3	JX D&E JAMMER VIOLET 16570 {5}	84	D & E JERSEYS
JX TWIN STAR GOT MAID 5435 {6}	067845435	33	163	1,704	69	60	2.85	4.0	-3.5	-3.2	-0.1	1.6	12.6	8.8	JX TWIN STAR MARCIN 3825 {6}	85	TWIN STAR DAIRY
JX KUTZ GOT MAID 18504 {6}	840003200381544	35	163	1,424	72	60	2.81	3.0	-1.6	-1.3	0.0	0.8	-0.8	8.3	KUTZ JOKER 13775	75	KUTZ DAIRY LLC
JX TAYLOR BROTHERS GOT MAID 8646 {5}	840003201596044	40	163	1,693	63	59	2.88	4.5	-2.3	-1.8	0.5	1.4	10.2	8.7	JX TAYLOR BROTHERS CAMPEONE 7713 {4}	72	TAYLOR BROTHERS
JX MORTIMERS GOT MAID MAID {6}	067758112	40	163	1,348	65	58	2.84	4.1	-2.9	-2.2	1.3	1.5	11.2	9.0	TLJ REGANCY V MAID 2230-ET	81	MORTIMER, DELON
JX GOLDEN MEADOWS GOT MAID 4315 {4}	173511930	35	163	1,434	79	55	2.86	4.8	-2.1	-2.0	0.4	1.3	10.7	8.8	JX GOLDEN MEADOWS MARLO 3749 {3}		DIAS ROBERT T. & FANELLI ROB
JX AHLEM GOT MAID BUNNY 53854 {6}	067853854	41	163	1,394	67	53	2.79	4.6	-2.7	-2.0	1.2	1.4	11.8	9.0	JX AHLEM GALEN BUNNY 49864 {6}	84	AHLEM FARMS PARTNERSHIP
JX B&B GOT MAID 6387 {6}	840003149497045	40	163	1,043	65	48	2.77	4.3	-1.3	-1.0	0.8	1.2	11.8	8.8	SIL-MIST LEMONHEAD 5482	76	B & B JERSEYS

Name	Reg #	Rel	JPI	Milk	Fat	Prot	SCS	PL	DPR	CCR	HCR	PTAT	JUI	EFI	Dam	Dam Score	Owner
					Parent Average												
JX SUNSET CANYON GM AMITY 3186 {6}	173371345	34	163	961	71	47	2.78	3.6	-1.5	-1.1	0.0	1.1	10.3	8.4	SUNSET CANYON ALLSTAR D AMITY	80	SILVA, ERIC LEONARD
JX MOUNT ROCK GOT MAID ERMA {6}	067686818	41	163	1,305	70	56	2.83	3.8	-2.2	-1.4	0.2	1.3	9.6	8.7	MOUNT ROCK CHILI EMMALINE		MAINS DAIRY
JX MOUNT ROCK GOT MAID LIBBY {5}	067686806	39	163	1,448	66	54	2.82	4.0	-2.3	-1.9	1.3	1.2	12.6	8.5	JX MOUNT ROCK DAYBREAK LOX {4}	73	MAINS DAIRY
JX SHAN-MAR GOT MAID JOURNEY {5}	067721535	41	163	1,126	73	53	2.81	3.7	-2.1	-2.1	-0.7	1.1	13.0	8.3	JX CAL-MART HILARIO JERIE 6471 {4}	82	GARDNER MARK & SHANNON
JX TAYLOR BROTHERS GOT MAID 8687 {5}	840003201596085	40	163	1,452	55	50	2.79	5.3	-0.6	-0.4	1.5	1.3	14.0	8.7	JX TAYLOR BROTHERS PELE 7753 {4}	72	TAYLOR BROTHERS
JX GOLDEN MEADOWS GOT MAID 21099 {6}	840003201008978	34	163	1,196	62	49	2.79	4.6	-1.5	-0.7	0.5	1.2	14.0	8.8	GOLDEN MEADOWS LEMONHEAD 3806	75	VIERRA DAIRY FARMS
JX GOLDEN MEADOWS GOT MAID 4496 {6}	173719525	33	162	1,472	67	61	2.89	3.1	-2.2	-1.5	0.6	1.2	9.1	8.6	GOLDEN MEADOWS REGENCY 3979		GOLDEN MEADOWS JERSEYS
JX TWIN STAR GOT MAID 4259 {5}	067764259	35	162	1,729	73	59	2.86	3.3	-2.5	-2.2	0.4	0.5	6.1	8.7	TWIN STAR HOBBIT 2236 {4}	69	TWIN STAR DAIRY
JX RED TOP GOT MAID 47553 {5}	840003204246260	33	162	1,714	79	63	2.94	3.0	-2.4	-2.0	0.6	0.6	-1.6	8.4	RED TOP IMPISH 39687 {4}	68	RED TOP JERSEYS
JX SEXING 82456 {6}-ET	840003132356290	41	162	1,774	68	63	2.90	3.7	-3.3	-2.6	0.6	1.5	10.5	9.3	JX SEXING HARRIS GUMDROP 60785 {5}-ET	82	SEXING TECHNOLOGIES / SIRE H
JX AHLEM GOT MAID CHERRY 53982 {6}	067853982	41	162	1,508	67	59	2.85	3.3	-3.1	-2.2	0.6	1.6	12.8	8.8	AHLEM REGENCY CHERRY 49975	83	AHLEM FARMS PARTNERSHIP
JX TWIN STAR GOT MAID 4473 {4}	067764473	41	162	1,588	59	59	2.84	4.5	-2.1	-2.0	1.0	1.3	10.4	9.0	JX TWIN STAR AVON 3056 {3}	81	MIRANDA, TYLER
SUNNY RIDGE GOT MAID GRACE {6}	173637863	41	162	1,427	60	54	2.84	4.1	-1.1	-0.4	1.5	1.2	9.6	8.7	JX SUN VALLEY PILGRIM GRACE {5}	86	SEALS DAVID & KIMBERLY
JX RED TOP GOT MAID 47580 {5}	840003204246287	34	162	1,368	63	52	2.78	4.6	-2.1	-1.7	0.5	1.7	14.7	8.6	JX RED TOP PITBULL 39742 {4}	83	RED TOP JERSEYS
JX TWIN STAR GOT MAID 4782 {3}	067474782	41	161	1,755	71	64	2.88	3.1	-3.2	-3.2	-0.1	0.9	4.0	8.4	TWIN STAR HOBBIT 2131 {2}	81	TWIN STAR DAIRY
JX TWIN STAR GOT MAID 4783 {3}	067474783	41	161	1,755	71	64	2.88	3.1	-3.2	-3.2	-0.1	0.9	4.0	8.4	TWIN STAR HOBBIT 2131 {2}	81	TWIN STAR DAIRY
JX TWIN STAR GOT MAID 4692 {3}	067474692	41	161	1,630	71	63	2.89	2.9	-2.3	-1.8	0.2	0.6	1.9	8.6	TWIN STAR HOBBIT 2625 {2}	72	TWIN STAR DAIRY
JX D&E GOT MAID NIKI 25617 {5}	840003148504513	34	161	1,586	64	63	2.87	3.5	-2.3	-1.6	0.7	1.4	9.0	8.5	JX D&E REGENCY NIKI 17185 {4}	79	D & E JERSEYS
JX AVI-LANCHE GOT MAID APPLE 19896 {3}	840003131413284	41	161	1,597	63	57	2.78	4.1	-2.0	-1.2	0.8	0.9	11.7	8.7	AVI-LANCHE IVORY APPLE 16532 {2}	70	AVILA RICHARD & JENNIFER M
JX FANELLI GOT MAID 2127 {6}	067982127	32	161	1,446	62	57	2.76	3.4	-2.3	-1.9	0.3	1.3	9.1	8.8	JX FANELLI KEITH 775 {5}		FANELLI DAIRY
JX FOREST GLEN GOT MAID MILTON {6}-ET	067753899	41	161	1,042	65	49	2.71	3.6	-1.6	-0.7	1.8	0.6	5.3	8.1	FOREST GLEN DIMENSION MONDAY	77	BANSEN, DAN K
JX FOREST GLEN GOT MAID MILLICENT {6}-ET	067753579	41	161	1,042	65	49	2.71	3.6	-1.6	-0.7	1.8	0.6	5.3	8.1	FOREST GLEN DIMENSION MONDAY	77	BANSEN, DAN K
JX KASH-IN GOT MAID 54333 {6}	840003148075746	42	161	1,486	70	59	2.81	3.3	-2.8	-2.6	-0.7	1.8	12.4	8.3	KASH-IN PLUS 41433 {6}-P-ET	88	RANCHO TERESITA DAIRY
JX MOUNT ROCK GOT MAID JUNIPER {6}	067686726	34	161	1,398	64	58	2.85	3.4	-0.9	-0.7	0.5	0.8	4.0	8.4	JX MOUNT ROCK NIRTO JULY {5}	79	MAINS, DANIEL R
JX RED TOP GOT MAID 47621 {6}	840003204246328	33	161	1,479	74	56	2.87	3.2	-2.4	-2.1	0.6	1.2	10.1	8.5	JX RED TOP SEVEN 39328 {6}	76	RED TOP JERSEYS
JX FANELLI GOT MAID 2476 {6}	067982476	33	161	1,658	69	55	2.84	4.1	-2.2	-1.8	1.0	1.4	13.3	8.7	JX FANELLI COMANCHE 978 {5}		FANELLI DAIRY
JX FANELLI GOT MAID 2166 {6}	067982166	33	161	1,264	58	54	2.83	4.4	-1.2	-0.5	1.9	1.1	6.1	9.1	FANELLI CHILI 763		FANELLI DAIRY
JX MORTIMERS GOT MAID FRAN {6}	067758111	40	161	1,586	53	54	2.68	4.7	-2.1	-2.0	0.3	1.6	16.2	8.6	JX MORTIMERS SAXON FRAN {6}	80	MORTIMER, DELON
JX KASH-IN GOT MAID 52689 {6}-ET	840003144015050	42	161	1,145	69	52	2.83	3.2	-3.3	-3.0	0.8	2.0	21.4	8.3	JX BW SHOOTOUT CALIRE K47827 {6}-P-ET	86	RANCHO TERESITA DAIRY
JX SUNSET CANYON GM BELLE 3247 {6}	173424258	41	161	927	68	46	2.72	3.3	-2.1	-1.7	-0.6	0.9	13.5	8.5	SUNSET CANYON ALLSTAR SPKY BELLE	81	SILVA, ERIC LEONARD
JX SANDCREEKS GOT MAID 11011 {4}-ET	840003151933711	39	160	1,336	57	50	2.80	4.6	-0.9	-0.9	0.4	1.5	16.2	8.7	JX PINE-TREE AVON SHERI {3}-ET	85	SAND CREEK DAIRY LLC
JX GOLDEN MEADOWS GOT MAID 4586 {6}	173829585	34	160	1,248	67	50	2.77	3.6	-2.3	-1.6	0.7	1.2	9.7	8.9	JX GOLDEN MEADOWS LEMONHEAD 4035 {6}		DIAS ROBERT T. & FANELLI ROB
JX FOREST GLEN GOT MAID GRETA {6}-ET	067753984	41	160	1,853	69	67	2.81	2.4	-4.2	-3.3	0.8	1.2	7.2	8.9	JX FOREST GLEN HARRIS GENE {5}	82	BANSEN STANLEY K & DORA H
JX MOUNT ROCK GOT MAID EBONY {4}	067686748	41	160	1,355	65	56	2.83	4.0	-1.9	-1.2	-0.1	1.2	8.0	8.6	JX MOUNT ROCK DIVIDEND ECHO {3}	82	MAINS, DANIEL R
JX AVI-LANCHE GOT MAID MOLLY 19305 {6}	840003131412693	35	160	1,185	71	54	2.90	2.9	-2.4	-1.9	0.3	1.3	12.8	8.5	AVI-LANCHE SANTIAGO MOLLY 15633 {5}	84	AVILA RICHARD & JENNIFER M
JX FANELLI GOT MAID 2536 {6}	067982536	32	160	1,296	66	53	2.88	3.9	-2.9	-2.6	-0.2	1.7	18.2	8.9	FANELLI VALERGO 904-P-ET	77	FANELLI DAIRY
JX FVF GOTMAID MILANDA {6}	840003200310043	34	160	1,058	75	51	2.85	3.4	-2.4	-2.2	-0.6	1.4	12.6	8.3	FVF MACKENZIE MELACY	85	HANSEN MARK & LISA
JX TWIN STAR GOT MAID 4456 {4}	067764456	41	160	1,100	54	48	2.81	4.9	-0.6	-0.4	0.7	1.3	15.2	8.5	JX TWIN STAR AVON 3033 {3}	82	TWIN STAR DAIRY
JX TWIN STAR GOT MAID 5422 {4}	067845422	40	160	1,226	67	47	2.80	4.5	-1.7	-1.8	0.7	1.5	14.3	8.6	JX TWIN STAR MARLO 3857 {3}	76	TWIN STAR DAIRY
JX AJ GOT MAID 3834 {6}	067443834	31	159	1,615	65	59	2.82	3.5	-2.8	-2.1	0.9	1.5	11.9	8.8	JX AJ HARRIS 3163 {5}	87	ALBRIGHT ALLEN E & FAMILY
JX RED TOP GOT MAID 47634 {5}	840003204246341	33	159	1,601	77	61	2.95	2.9	-2.8	-2.2	0.4	0.9	4.6	8.3	RED TOP IMPISH 39838 {4}	76	RED TOP JERSEYS
JX GOLDEN MEADOWS GOT MAID 4605 {6}	173829772	32	159	1,510	74	61	2.97	2.6	-3.0	-2.4	0.9	1.3	9.5	8.9	GOLDEN MEADOWS REGENCY 4048		DIAS ROBERT T. & FANELLI ROB
JX DUPAT GOT MAID 18108 {5}	840003147298758	41	159	1,431	69	58	2.81	3.5	-3.0	-2.7	-0.2	1.3	6.3	8.8	JX DUPAT LEONEL 15479 {4}	78	WICKSTROM JERSEY FARMS INC
JX SUNSET CANYON GM MAID 3183 {6}	173371318	41	159	1,557	73	57	2.81	3.9	-2.0	-2.1	-0.7	1.1	5.7	8.4	SUNSET CANYON MAGNUM V MAID 585-ET	82	SILVA, ERIC LEONARD
JX RED TOP GOT MAID 47801 {4}	840003204246508	32	159	1,498	61	56	2.83	3.8	-1.9	-1.4	1.1	1.1	10.0	8.3	JX RED TOP RING 39882 {3}	77	RED TOP JERSEYS
JX MOUNT ROCK GOT MAID MUFFIN {6}	067686807	33	159	1,561	59	54	2.71	4.1	-2.0	-1.2	0.5	1.1	9.2	8.6	MOUNT ROCK DAZZLER MOXY {5}	80	MAINS, DANIEL R
JX RED TOP GOT MAID 47550 {4}	840003204246257	33	159	1,354	80	54	2.85	3.0	-3.0	-2.6	0.5	1.0	8.6	8.6	JX RED TOP IMPISH 39287 {3}	75	RED TOP JERSEYS
JX GOLDEN MEADOWS GOT MAID 4329 {6}	173512070	33	159	1,480	61	54	2.81	4.1	-2.1	-1.2	0.4	1.2	10.3	8.7	GOLDEN MEADOWS DIVIDEND 3765		DIAS ROBERT T. & FANELLI ROB
JX CINNAMON RIDGE GOTMAID TURQUOISE {6}	173743922	40	159	1,364	56	52	2.83	3.8	-1.1	-0.5	1.0	1.6	16.4	8.4	CINNAMON RIDGE CASINO JEWEL	82	MAXWELL, EDWIN A
Daughters of JX TWIN RIDGE CASTIRON {3}-ET	**AJCA: JE840003012659492 (GT)**		**JH1F**		**NAAB: 14JE1734**												
JX S-S-I VICTORY CASTIRON 56966 {4}-ET	840003210010894	33	160	1,184	40	43	2.78	5.3	0.5	1.1	2.1	1.7	23.8	5.5	JX JER BEL FOURNETTE FREMONT {4}-ET		SELECT SIRES INC - SIRE DEPT

Name	Reg #	Rel	JPI	Milk	Fat	Prot	SCS	PL	DPR	CCR	HCR	PTAT	JUI	EFI	Dam	Dam Score	Owner
					Parent Average												
Daughters of MISSISKA MACKENZIE-ET	**AJCA: JECAN000107987355 (GT)**				**JH1F**			**NAAB: 777JE1007**									
PROGENESIS MACKENZIE 30660 {6}	840003208180730	42	163	938	86	54	3.06	2.9	-4.3	-4.4	-1.0	2.1	18.0	8.6	JX PROGENESIS MESSI WINIKA {5}-ET		THE SEMEX ALLIANCE
Daughters of PROGENESIS COMPLETELY-ET	**AJCA: JE124000109902120 (GT)**				**JH1C**			**NAAB: 200JE1116**									
JX TAYLOR BROTHERS COMPLETELY 8764 {6}-ET	840003207266985	35	161	1,333	65	54	2.99	4.3	-1.2	-0.8	1.6	1.2	6.2	8.1	JX TAYLOR BROTHERS C HARRIS 7671 {5}	83	TAYLOR BROTHERS
Daughters of PROGENESIS SKYLER-ET	**AJCA: JECAN000012672209 (GT)**				**JH1F**			**NAAB: 777JE1132**									
JX RED TOP SKYLER 51357 {3}	840003210342683	29	163	1,146	79	48	3.02	3.5	-0.4	-0.4	1.3	1.4	14.0	7.8	JX RED TOP BAILEY 38250 {2}	84	RED TOP JERSEYS
JX AHLEM SKYLER TIFFANY 56580 {6}	840003208829825	35	160	1,209	66	45	2.96	4.7	-0.5	-0.1	1.8	1.5	13.8	8.4	JX AHLEM STORMCLOUD TIFFANY 52337 {5}		AHLEM FARMS PARTNERSHIP
JX AHLEM SKYLER BRITTANY 56393 {6}	840003208829638	36	160	963	80	45	2.92	3.6	-2.9	-2.3	1.1	1.8	18.1	8.4	JX AHLEM HARRIS BRITTANY 6117 {5}	85	AHLEM, WILLIAM JR
Daughters of PROMETEDOR LOOT-ET	**AJCA: JEUSA000067119938 (GT)**				**JH1F**			**NAAB: 777JE1138**									
JX DG BAR LOOT 23681 {4}-ET	840003205974851	32	164	891	76	51	3.07	3.8	-1.1	-1.0	0.7	1.7	15.1	8.2	JX AARDEMA 58642 {3}		DE GROOT DAIRY FARMS
Daughters of RIVER VALLEY CECE CHROME-ET	**AJCA: JE840003012423929 (GT)**				**JH1F**			**NAAB: 7JE5004**									
ROWLEYS 1986 CHROME 2542 {6}	840003210986194	41	182	1,190	60	48	2.83	5.3	0.4	0.5	2.8	1.9	21.7	8.4	JX ROWLEYS 1485 WORLD CUP 1986 {5}-ET		ROWLEY, STEVE
JX AHLEM BROTHERS CHROME 44259 {6}	840003209723297	43	174	843	64	39	2.93	4.9	0.9	1.7	2.9	2.0	25.1	8.3	JX JCJ VICEROY 36690 {5}	80	AHLEM BROTHERS
FOUR J CHROME 17573 {6}	840003210189884	42	173	1,024	73	47	2.94	4.1	-2.3	-1.9	0.2	2.7	32.0	8.6	FOUR J MACKENZIE 23068 {5}	84	FOUR J JERSEYS
JX AVI-LANCHE CHROME PLUM 27949 {5}	840003148506845	42	172	1,284	61	48	2.89	4.3	-0.8	-0.4	2.4	2.2	20.4	8.6	JX AVI-LANCHE BALTAZAR PLUM 18813 {4}	80	AVILA RICHARD & JENNIFER M
FOOTHILL CHROME 32168 {6}	840003209347599	42	170	1,399	66	49	2.91	4.4	-1.2	-0.5	2.1	2.0	19.5	8.5	FOOTHILL NEWS 27977 {5}	64	AHLEM FOOTHILL FARMS
JX VIERRA CHROME 30818 {4}	840003211695813	42	169	1,135	66	45	2.88	4.3	-0.5	-0.3	1.2	2.1	21.2	7.6	JX TWINRIDGE 62661 {3}	83	VIERRA DAIRY FARMS
JX PINE-TREE 1735 CHROME 2235 {3}-ET	075812235	36	169	1,279	61	44	2.83	4.2	0.3	0.4	2.1	1.8	21.6	5.1	JX PINE-TREE JODECI 1735 {2}-ET		STEINER, MATTHEW
JER-Z-BOYZ CHROME DECA 70686 {6}	173844771	43	167	1,051	62	43	2.83	5.1	-1.3	-0.9	1.8	1.9	22.4	8.4	JER-Z-BOYZ HOBBIT DECA 47661 {5}	84	JER-Z-BOYZ
JX FOUR J CHROME 16661 {5}	840003207642645	41	167	1,007	63	40	2.84	4.7	0.0	0.0	2.6	1.9	20.6	8.5	JX FOUR J PELE 11300 {4}	81	FOUR J JERSEYS
FOUR J CHROME 17482 {5}	840003210189793	34	166	1,168	58	45	2.82	4.9	-0.8	-0.3	1.8	1.9	22.4	8.8	JX FOUR J GOT MAID 11974 {4}	77	FOUR J JERSEYS
JX FOOTHILL CHROME 32631 {6}	840003209348062	41	166	1,142	62	48	3.03	4.7	-1.0	-0.9	2.4	2.2	22.3	9.6	JX FOOTHILL STORMCLOUD 28533 {5}		AHLEM FOOTHILL FARMS
FOUR J CHROME 17306 {3}	840003210189617	32	166	1,168	60	45	2.80	4.1	-0.5	-0.2	2.0	1.9	21.5	8.6	JX FOUR J GOT MAID 11775 {2}	80	FOUR J JERSEYS
JX AHLEM CHROME ANORA 54336 {4}-ET	067954336	41	166	1,254	64	45	2.94	5.5	-0.8	-0.9	1.9	2.4	26.3	8.9	JX SHOT OF NAT AVON ANORA {3}-ET		AHLEM FARMS PARTNERSHIP
JX DUTCH HOLLOW CHROME MORSEL {5}	840003205248501	42	166	1,164	60	44	2.89	5.0	-0.9	-0.9	1.8	2.3	26.5	8.7	JX DUTCH HOLLOW DAGGAR MINDELE {4}	83	CHITTENDEN, MELANIE F
CDF CHROME VICEROY W5315 {6}	840003207030105	35	166	1,026	53	41	2.91	5.2	0.4	0.8	3.1	1.9	25.1	8.6	CDF VICEROY 84965 {5}	79	C & S LIVESTOCK
JX FOUR J CHROME 17955 {6}	840003210190266	41	166	949	63	39	2.90	4.8	-0.5	-0.7	1.5	2.4	28.4	9.5	JX FOUR J CRAZE 12362 {5}		FOUR J JERSEYS
JX CLARESHOE CHROME BEAK {6}	840003149936177	35	166	1,044	70	45	2.89	4.1	-0.8	-0.5	1.2	1.9	18.9	8.5	JX CLARESHOE CRUISER BEAKER {5}	83	SHOEMAKER, STEVEN R
JX FOOTHILL CHROME 32233 {6}	840003209347664	42	166	1,283	57	44	2.92	5.3	-0.2	0.2	2.6	2.1	24.1	8.7	JX FOOTHILL VICEROY 28025 {5}		AHLEM FOOTHILL FARMS
FOUR J CHROME 17854 {6}	840003210190165	41	166	870	66	36	2.89	4.7	-0.2	0.1	1.7	2.1	28.8	9.0	FOUR J CRAZE 12308 {5}		FOUR J JERSEYS
JX AHLEM CHROME SUNSPRYT 56749 {5}	840003208829994	42	165	1,177	62	45	2.87	5.2	-0.8	-0.5	1.3	1.9	21.4	7.9	JX AHLEM LEONEL SUNSPRYT 49924 {4}	82	AHLEM FARMS PARTNERSHIP
FOUR J CHROME 17953 {5}	840003210190264	42	165	950	71	45	2.96	4.0	-2.1	-2.1	0.8	2.4	27.0	9.1	FOUR J MACKENZIE 20489 {4}	87	FOUR J JERSEYS
JX AHLEM CHROME CRYSTAL 56516 {6}	840003208829761	41	165	1,075	62	39	2.96	5.4	-0.5	-0.2	2.2	2.3	24.9	8.8	JX AHLEM STORMCLOUD CRYSTAL 52005 {5}	82	AHLEM FARMS PARTNERSHIP
JX AHLEM CHROME CORAL 55967 {6}	067955967	41	165	1,080	68	41	2.91	4.6	-1.1	-0.9	2.0	2.1	21.3	8.6	JX AHLEM STORMCLOUD CORAL 51903 {5}	82	AHLEM FARMS PARTNERSHIP
JX AVI-LANCHE CHROME DELLA 27694 {4}-ET	840003148506590	42	165	1,073	53	38	2.84	5.3	0.5	0.6	2.6	2.4	27.7	8.4	JX PINE-TREE UNCLE LUKE DELLA 1560 {3}-ET	84	AVILA RICHARD & JENNIFER M
STEINHAUERS CHROME PERSY {6}	173760745	42	165	657	53	35	2.79	5.4	0.5	1.1	2.2	2.0	26.9	8.7	JX STEINHAUERS WORLD CUP PEPPER {5}	81	STEINHAUERS JERSEYS
JX FOUR J CHROME 17882 {6}	840003210190193	41	165	773	62	33	2.86	5.7	-0.1	-0.1	2.1	2.2	25.7	9.5	JX FOUR J CRAZE 12366 {5}		FOUR J JERSEYS
JX FOUR J CHROME 17701 {6}	840003210190012	32	164	1,225	65	46	2.82	4.2	-1.5	-1.3	1.3	1.9	20.0	8.7	JX FOUR J GOT MAID 12165 {5}		FOUR J JERSEYS
FOUR J CHROME 16600 {5}	840003207642584	42	164	1,280	63	46	2.97	4.6	-1.2	-0.7	1.5	2.1	22.1	8.5	FOUR J NXLEVEL 10976 {4}	71	FOUR J JERSEYS
JX FOUR J CHROME 17341 {6}	840003210189652	42	164	868	62	37	2.90	4.7	-0.6	0.1	3.4	2.0	28.8	8.4	JX FOUR J CONNER 23254 {5}	79	FOUR J JERSEYS
JX VALSIGNA CHROME 37179 {6}	840003208732334	42	164	1,002	71	40	2.96	4.5	-0.5	0.1	2.6	2.3	25.0	8.9	JX VALSIGNA STEVE 29794 {5}	84	WICKSTROM DAIRIES L.P.
JX AHLEM CHROME MELODY 56770 {6}	840003208830015	42	164	875	65	38	2.87	4.6	0.3	0.3	1.9	2.0	18.9	8.9	JX AHLEM CRUISER MELODY 50105 {5}-ET	73	AHLEM FARMS PARTNERSHIP
JX HUFF ACRES H23 {6}	067275923	35	163	1,152	62	41	2.84	5.1	-0.8	-0.3	1.2	2.0	23.8	8.7	JX HUFF ACRES 6 {5}	87	HUFF, JEFF
JX CDF CHROME 91582 {6}	840003206286538	35	163	1,226	60	43	2.92	4.6	-0.2	-0.2	1.5	1.8	22.6	8.3	JX CDF EXHORT 85307 {5}	76	CONSOLIDATED DAIRY MANAGEMEN
RIVER VALLEY CHROME LEILANI 7226 {6}	067847226	34	162	1,036	58	45	2.86	4.5	-1.2	-0.7	2.2	2.1	23.3	8.9	JX RIVER VALLEY WCUP LEILANI 5401 {5}-ET	81	RIVER VALLEY FARM
FOUR J CHROME 17428 {6}	840003210189739	43	162	876	52	38	2.83	5.0	-0.7	0.2	2.9	2.3	27.5	8.8	FOUR J DETERMINATE 22832 {5}	84	FOUR J JERSEYS
JX KUTZ CHROME 19094 {3}	840003202313468	37	162	692	48	32	2.79	4.6	1.1	1.9	2.6	2.2	30.3	7.3	JX KUTZ ZUMA 10917 {2}	90	KUTZ DAIRY LLC

Name	Reg #	Rel	JPI	Milk	Fat	Prot	SCS	PL	DPR	CCR	HCR	PTAT	JUI	EFI	Dam	Dam Score	Owner
					Parent Average												
JX TAYLOR BROTHERS CHROME 8888 {5}-ET	840003207267109	42	161	1,184	52	43	2.84	5.1	-1.3	-1.0	1.9	2.6	31.4	8.6	JX TAYLOR BROTHERS CAMPEONE 7722 {4}	83	TAYLOR BROTHERS
FOUR J CHROME 17864 {6}	840003210190175	34	161	1,114	65	43	2.85	4.2	-0.7	-0.4	1.2	1.8	21.1	8.6	JX FOUR J GOT MAID 12091 {5}		FOUR J JERSEYS
JX LOST HILL CHROME WINNIE {6}	173857520	35	160	1,253	60	46	2.85	4.4	-2.1	-1.2	1.9	2.1	23.3	9.0	JX LOST HILL HARRIS WANDA {5}	88	CLEVELAND WILLIAM L & BARBAR
FOUR J CHROME 17638 {6}	840003210189949	43	160	960	73	45	3.03	3.6	-1.6	-1.9	0.7	2.1	22.6	8.6	FOUR J MACKENZIE 22602 {5}	82	FOUR J JERSEYS
JX CDM CHROME 92259 {6}	840003207964820	35	160	1,018	56	40	2.88	4.8	0.2	0.4	1.7	2.0	24.0	8.6	JX CDF KING 83408 {5}	78	CONSOLIDATED DAIRY MANAGEMEN
JX SUNWEST CHROME MACKENZIE W2505 {6}	840003204696056	42	160	786	70	39	2.89	3.9	-0.8	-0.5	2.0	1.7	18.2	8.6	JX SUNWEST MACKENZIE VACATION W5754 {5}	80	SUNWEST JERSEY DAIRY
JX FOUR J CHROME 17624 {3}	840003210189935	42	160	798	73	38	2.96	4.0	-1.2	-1.1	1.1	2.0	25.1	8.6	JX FOUR J MACKENZIE 20164 {2}	85	FOUR J JERSEYS
JX AVI-LANCHE CHROME SAL 27749 {5}-ET	840003148506645	36	160	938	60	37	2.82	5.2	-0.5	-0.8	2.2	2.2	24.9	8.4	JX AVI-LANCHE PELE SAL 18794 {4}		AVILA RICHARD & JENNIFER M
FOUR J CHROME 17245 {6}	840003210189556	34	160	965	66	44	2.93	3.5	-2.4	-2.3	1.2	2.5	30.0	8.8	JX FOUR J MESSI 11840 {5}	83	FOUR J JERSEYS
Daughters of RIVER VALLEY CIRCUS CRAZE-ET AJCA: JEUSA000075341001 (GT) JH1F NAAB: 777JE10001																	
JX DUPAT CRAZE 20702 {5}-ET	840003204567326	39	169	1,150	55	46	2.85	5.5	-1.1	-0.8	1.8	2.1	21.7	8.8	JX DUPAT BALTAZAR 17057 {4}-ET	81	WICKSTROM JERSEY FARMS INC
JX JER BEL CRAZE KNOCKOUT {4}	173754386	39	165	899	56	37	2.85	6.2	0.3	-0.2	1.2	1.8	21.3	9.0	JX JER BEL MARLO ALI {3}-ET	85	KING HOWARD & FAMILY
JX FOREST GLEN CRAZE CARA {6}	067805829	39	163	986	63	46	2.82	4.3	-1.0	-0.8	0.8	1.6	17.7	8.8	JX FOREST GLEN HARRIS CARA {5}	84	BANSEN, DAN K
BAR MB CRAZE BRIANNA 15584 {3}	840003149400123	32	162	863	49	38	2.86	5.1	0.7	1.6	2.1	1.5	20.4	8.7	BAR MB CHEKELO BRIANNA 12456 {2}	81	BOER JERSEYS
JX AVI-LANCHE CRAZE LELIA 28692 {4}	840003148507588	37	161	878	53	42	2.81	5.2	-1.1	-1.1	1.1	1.6	23.5	8.5	JX AVI-LANCHE BARRICADE LELIA 19477 {3}		AVILA RICHARD & JENNIFER M
JX ROC-BOT CRAZE 10322 {3}	840003150958969	32	160	1,052	62	45	2.97	4.3	-1.0	-1.0	0.4	1.8	21.4	8.5	JX ROC-BOT MESSI 8774 {2}	86	ROCK BOTTOM DAIRY
JX FOREST GLEN CRAZE IRIS {6}	067846156	38	160	806	56	38	2.80	5.2	-0.8	-0.6	1.2	1.4	21.2	8.5	JX FOREST GLEN GOT MAID IRIS {5}	80	BANSEN, DAN K
Daughters of VALSIGNA MARVEL CHEKELO AJCA: JEUSA000118506982 (GT) JH1F NAAB: 11JE1207																	
JX NYMAN CHEKELO 27675 {5}	172910567	35	163	573	57	37	2.90	4.8	1.6	3.1	4.0	1.2	14.7	8.4	JX NYMAN VICEROY 24529 {4}	83	NYMAN BROS

PART II: FEMALES

Section E

Herds

December 2019

REAP Herds Ranked by Average Jersey Performance Index™ (JPI)

The top 25% of herds ranked by average Jersey Performance Index™ are listed. Herds must be enrolled in the AJCA REAP program and have a minimum of 10 cows with JPIs. The average includes only Herd Register and Generation Count 4, 5 and 6 cows that have calved within the past 15 months with no termination code associated with the current lactation. Herds with same JPI average are ranked by the average for PTA protein.

Dec 2019		PTA Milk	PTA Fat	PTA Prot	CM$	NM$	FM$	GM$	JPI
Breed Averages and Standard Deviations based on 107,805	**Brd Avg**	**430**	**25**	**19**	**231**	**221**	**199**	**169**	**67**
cows in 717 currently enrolled REAP herds.	**Std Dev**	**589**	**22**	**18**	**156**	**150**	**141**	**128**	**45**

Dec 2019 **AJCA Herd PTA Averages Ranked by Jersey Performance Index™**

Herd #	Herd Name	# Cows	% GT	PTA Milk	PTA Fat	PTA Prot	CM$	NM$	FM$	GM$	JPI
21-55-0913	TRANS-OVA GENETICS SIOUX CENTER, IA	279	100	325	37	24	385	359	303	316	114
92-23-0426	MARTIN DAIRY LLC TILLAMOOK, OR	883	99	631	38	29	354	337	300	269	101
57-16-0008	UNIVERSITY OF GEORGIA ATHENS, GA	14	64	766	34	30	332	320	295	256	98
92-23-0370	HOGAN, DAVID L TILLAMOOK, OR	2,358	46	748	49	34	351	332	292	247	96
35-57-0960	ALLEN, DAVID REEDSBURG, WI	78	100	817	35	31	324	312	288	229	95
31-38-1380	KOZAK, ALAN MILLERSBURG, OH	392	99	526	35	27	323	304	264	252	95
93-24-0632	AHLEM, JAMES HILMAR, CA	3,092	85	799	36	30	322	311	289	240	94
23-15-7000	SEXING TECHNOLOGIES / ACCOUNTING DEPT NAVASOTA, TX	196	99	598	37	26	327	313	281	247	94
35-36-1359	D & D JERSEYS NEWTON, WI	113	94	725	37	32	319	302	267	221	91
93-24-1175	RED TOP JERSEYS HILMAR, CA	4,253	20	755	39	30	318	304	277	235	91
92-20-0074	FOREST GLEN JERSEYS DAYTON, OR	1,834	56	723	36	30	308	294	264	231	90
93-24-0079	NYMAN BROS HILMAR, CA	845	0	748	34	27	307	298	280	232	90
93-24-0224	AHLEM FARMS PARTNERSHIP HILMAR, CA	3,369	82	655	31	26	302	291	267	227	90
13-03-0223	PEARL, WILLIAM H BARNET, VT	66	80	696	33	29	304	290	262	223	89
35-51-0348	UNITED PRIDE DAIRY, LLC PHILLIPS, WI	36	81	725	32	27	299	288	266	217	89
92-23-0233	WILSONVIEW DAIRY TILLAMOOK, OR	489	95	737	36	29	306	295	271	224	88
93-50-1193	AHLEM FOOTHILL FARMS TURLOCK, CA	2,681	21	748	34	28	302	292	272	223	88
13-03-0360	LUCKY HILL FARM DANVILLE, VT	171	95	516	34	25	302	285	249	214	88
35-59-0814	HEINZ, LLOYD SHAWANO, WI	61	100	449	36	24	309	291	251	226	88
11-20-0296	TAYLOR BROTHERS SAINT ALBANS, ME	411	94	947	36	32	305	298	285	215	87
93-24-0534	WICKSTROM JERSEY FARMS INC HILMAR, CA	2,584	46	802	34	30	297	286	264	218	87
92-20-0077	FOREST GLEN JERSEYS DAYTON, OR	212	37	678	35	29	295	281	250	219	87
41-79-0758	LEHNERTZ, TRAVIS PLAINVIEW, MN	126	90	700	31	27	300	289	266	212	87
93-24-1009	WICKSTROM DAIRIES L.P. HILMAR, CA	3,291	65	747	32	26	298	291	276	214	87
51-11-0229	ST BRIGIDS FARM KENNEDYVILLE, MD	55	75	767	30	27	295	288	274	227	86
65-06-0092	ROWLEY, STEVE FOXWORTH, MS	222	49	697	31	26	289	279	258	213	86
57-31-0502	BERRY COLLEGE MOUNT BERRY, GA	37	100	643	33	26	292	281	257	224	86
50-30-0069	RICHFIELD FARMS INC GREENWOOD, DE	99	72	630	33	26	302	290	264	220	86
42-60-0851	ROCK BOTTOM DAIRY ALVORD, IA	529	17	464	35	25	299	281	244	214	85
35-36-1446	SMITH, AMANDA C GREEN BAY, WI	10	20	628	31	29	284	268	233	217	84
93-24-1162	AHLEM, JAMES HILMAR, CA	536	78	787	32	28	288	281	266	218	84
74-95-4502	AVILA RICHARD & JENNIFER M DALHART, TX	2,290	41	733	32	28	291	280	258	213	84
31-39-9020	ALBRIGHT JERSEYS LLC WILLARD, OH	476	19	654	27	26	278	267	243	215	84
93-24-1052	SUNWEST JERSEY DAIRY HILMAR, CA	1,298	69	625	32	24	290	280	260	215	84
93-24-0331	C & S LIVESTOCK HILMAR, CA	2,121	69	601	31	24	289	279	258	219	84

Dec 2019

AJCA Herd PTA Averages Ranked by Jersey Performance Index™

Herd #	Herd Name	# Cows	% GT	PTA Milk	PTA Fat	PTA Prot	CM$	NM$	FM$	GM$	JPI
23-20-0326	SPRUCE ROW FARM, INC. MEADVILLE, PA	245	4	661	33	28	283	270	241	204	83
93-24-1139	NYMAN BROS HILMAR, CA	205	0	735	32	27	285	277	260	210	83
93-16-0422	DERAADT, JAKE LEMOORE, CA	29	7	786	34	26	280	273	261	229	83
93-24-1151	NYMAN BROS HILMAR, CA	473	0	714	31	25	283	275	260	211	83
34-08-0869	SAND CREEK DAIRY LLC HASTINGS, MI	331	88	584	35	25	295	283	255	213	83
52-82-4503	MOLE HILL DAIRY LLC DAYTON, VA	60	77	549	32	23	293	280	255	222	83
93-54-0691	FOUR J JERSEYS TIPTON, CA	2,511	92	571	36	25	290	276	246	202	82
92-23-0652	LEGENDAIRY FARMS BEAVER, OR	374	30	472	38	25	291	274	235	212	82
93-50-1198	TWIN STAR DAIRY TURLOCK, CA	375	81	564	33	24	292	279	253	207	82
92-23-0458	GOMES JERSEY DAIRY, LLC TILLAMOOK, OR	397	49	440	34	23	292	275	238	217	82
93-24-1199	NYMAN BROS HILMAR, CA	340	0	677	34	25	282	273	255	205	81
41-00-0209	HICKORY HILL FARMS INC HOSPERS, IA	71	31	672	33	25	281	272	254	198	81
46-06-0268	CROSSWIND JERSEYS ELKTON, SD	993	64	631	28	24	273	263	242	204	81
93-50-1216	AHLEM FARMS PARTNERSHIP HILMAR, CA	3,309	67	590	27	23	273	263	243	204	81
41-79-0787	SEXTON, STACI ZUMBRO FALLS, MN	14	64	351	33	23	288	270	228	216	81
35-27-0661	SPRING CREEK FARMS HIXTON, WI	87	14	602	35	27	280	266	235	213	80
35-59-1096	STEINHAUERS JERSEYS MATTOON, WI	155	41	452	30	22	272	257	227	209	80
23-43-0295	VAN DE JERSEYS TRANSFER, PA	366	34	348	29	19	270	254	222	208	80
11-15-0190	SILVER MAPLE FARMS INC ALBION, ME	129	90	598	28	23	270	260	240	195	79
93-24-0571	YOSEMITE JERSEY DAIRY HILMAR, CA	2,045	53	551	28	22	269	259	239	202	79
35-06-0901	SEYFORTH CHARLES & FAMILY MONDOVI, WI	16	0	806	30	28	267	260	245	201	78
92-23-0481	SUN VALLEY FARM CLOVERDALE, OR	529	37	497	35	25	277	261	226	198	78
46-34-0120	OAK LANE JERSEYS ALEXANDRIA, SD	164	38	586	29	23	270	259	238	199	78
31-85-0057	STEINER, AARON BURBANK, OH	66	88	320	27	19	271	254	219	204	77
63-22-0017	BELLVIEW FARM /HAROLD L & GLEN BELL DRESDEN, TN	85	1	553	32	24	270	257	231	201	76
92-20-0303	SAR-BEN FARMS INC SAINT PAUL, OR	81	0	556	30	23	263	252	227	195	76
35-60-0729	WILTERDINK, DON SHEBOYGAN FLS, WI	63	3	424	40	23	278	262	227	191	76
55-44-0089	BILTMORE FARMS FLETCHER, NC	396	6	679	29	26	255	245	225	182	75
63-46-0018	BOYD-LEE JERSEYS PARROTTSVILLE, TN	66	15	524	35	25	271	256	223	198	75
93-24-0595	DIAS FAMILY DAIRY HILMAR, CA	273	2	598	30	24	260	250	230	191	75
93-24-1194	AHLEM FARMS PARTNERSHIP HILMAR, CA	1,910	58	583	27	23	253	244	224	186	75
33-78-0522	BOHNERT JERSEYS EAST MOLINE, IL	527	29	502	29	22	257	246	221	188	75
31-85-1157	CANTENDO ACRES-GRAZELAND JERSEYS WOOSTER, OH	58	36	799	33	31	256	245	223	186	74
21-18-0569	DEN KEL JERSEYS LLC BYRON, NY	63	41	513	30	25	255	238	203	183	74
23-54-0005	RHEIN, CRAIG A PINE GROVE, PA	128	23	610	27	24	246	236	214	177	74
21-55-0982	CHAMBERLAIN, DANA WYOMING, NY	73	15	544	27	23	256	244	218	188	74
35-28-0997	KUTZ DAIRY LLC JEFFERSON, WI	1,911	2	455	28	21	256	244	218	202	74
93-34-0322	STAAS FARM INC MARYSVILLE, CA	681	2	441	29	21	258	245	217	192	74
31-38-1140	SPRING VALLEY FARM MILLERSBURG, OH	58	0	391	30	21	254	238	205	188	74
65-06-0001	RIALS NEVILLE P & ROMAN KOKOMO, MS	145	74	624	27	24	248	240	222	181	73
35-65-0179	VANDELL FARMS INC SHARON, WI	74	30	664	27	23	249	243	231	179	73
93-24-0555	FANELLI DAIRY HILMAR, CA	719	11	468	28	20	252	242	221	187	73
93-54-0855	RANCHO TERESITA DAIRY TULARE, CA	2,115	93	434	27	20	251	239	214	180	73
92-23-0140	PETERSON ERIC & ROY TILLAMOOK, OR	268	3	351	28	20	250	234	200	197	73
93-54-0735	JER-Z-BOYZ RANCH PIXLEY, CA	5,092	13	324	34	19	267	252	220	200	73
23-59-0592	CLEVELAND WILLIAM L & BARBARA A WELLSBORO, PA	56	0	640	30	26	246	235	210	179	72
35-11-0803	ENDRES JAZZY JERSEYS LODI, WI	640	6	586	31	23	253	244	224	188	72
31-85-1128	OSU AGRIC TECHNICAL INSTITUTE WOOSTER, OH	54	52	452	24	20	244	233	209	174	72
23-03-0154	GARDNER MARK & SHANNON DAYTON, PA	321	81	442	28	20	255	243	218	199	72
21-30-0987	CARLSON, CHERYL A TULLY, NY	44	30	220	37	19	260	239	194	177	72

Dec 2019

AJCA Herd PTA Averages Ranked by Jersey Performance Index™

Herd #	Herd Name	# Cows	% GT	PTA Milk	PTA Fat	PTA Prot	CM$	NM$	FM$	GM$	JPI
21-48-0941	KLINE, DAVID OWEGO, NY	65	42	291	26	18	240	225	191	171	72
31-85-0561	STEINER, MATTHEW MARSHALLVILLE, OH	199	56	253	26	18	249	232	193	188	72
52-98-0014	HUFFARD DAIRY FARMS CROCKETT, VA	336	27	781	28	28	245	237	220	162	71
21-55-0454	CHAMBERLAIN GREG & BENJAMIN WYOMING, NY	529	9	589	29	23	245	235	214	181	71
23-59-7050	NORMANDELL FARMS LIBERTY, PA	54	31	564	29	23	243	231	207	171	71
23-06-4666	MARTIN, BRIAN L KUTZTOWN, PA	98	0	555	27	23	240	230	209	167	71
35-49-0017	OWENS FARMS INC FREDERIC, WI	688	47	511	27	22	244	232	207	184	71
21-08-1155	LEHR, KYLIE MARGARET CANASTOTA, NY	16	100	435	33	20	260	248	223	182	71
23-41-4540	DERR MATTHEW L AND ALICIA C LINDEN, PA	69	0	627	29	25	243	233	211	173	70
88-01-9002	MILLS JERSEY FARM LLC FALLON, NV	345	58	614	31	23	253	245	230	188	70
31-85-0079	ZOLLINGER, ERIC STERLING, OH	40	18	548	25	23	237	225	201	179	70
23-43-0210	IRISHTOWN ACRES GROVE CITY, PA	417	1	444	27	21	241	228	201	181	70
21-10-0357	DUTCH HOLLOW FARM SCHODACK LANDING, NY	744	39	489	25	20	239	230	209	173	70
55-79-0002	MOORE, BRIAN J MOUNT ULLA, NC	41	2	365	23	19	239	225	195	171	70
63-22-0062	CLEAR VU FARM/HAROLD L OR BUDDY BELL DRESDEN, TN	69	0	634	26	24	234	225	206	177	69
13-12-0114	MOLLY BROOK FARMS WEST DANVILLE, VT	60	40	619	28	24	240	232	214	178	69
33-77-0313	CLOVER FARMS DUNDAS, IL	1,408	23	645	25	23	236	230	219	175	69
21-55-0965	RUDGERS, LYMAN ATTICA, NY	142	10	560	26	21	238	230	214	177	69
46-60-0025	GRABER JERSEY FARMS PARKER, SD	26	100	497	28	21	244	235	215	183	69
35-34-0413	EVERGREEN DAIRY ANTIGO, WI	263	3	508	29	20	244	235	217	183	69
21-05-1001	HEAGY LUKE C & CAROL A RED CREEK, NY	81	2	437	28	20	238	226	202	191	69
21-05-0669	COOK, WILLIAM J AURORA, NY	36	100	376	27	19	246	233	204	165	69
13-14-0615	RICHARDSON FAMILY FARM WOODSTOCK, VT	44	0	270	23	16	234	219	187	196	69
42-82-0161	MAXWELL JOHN & EDWIN DONAHUE, IA	247	100	687	26	25	236	229	214	167	68
93-50-1235	CHATEAU BASQUE JERSEYS CERES, CA	886	19	529	26	21	231	223	206	168	68
35-54-1093	BARLASS JERSEYS LLC JANESVILLE, WI	448	16	491	26	21	236	225	203	176	68
43-14-0051	KIRCHDOERFER, JOE CPE GIRARDEAU, MO	204	100	472	25	19	232	223	204	171	68
56-39-0020	CLEMSON UNIVERSITY/DAIRY FARM CLEMSON, SC	54	22	453	21	19	225	216	197	161	68
63-23-0004	BARHAM JERSEY FARM CALHOUN, TN	202	32	420	26	18	233	223	202	172	68
35-37-2746	JENKS, WILLIAM H (JIM) MARATHON, WI	447	1	588	28	23	236	227	208	162	67
93-16-0434	DIAS RYAN & AMBER KINGSBURG, CA	233	25	508	27	21	235	225	204	162	67
12-12-0287	MASON SCOTT & HEIDI N STRATFORD, NH	88	8	419	28	20	234	221	193	178	67
51-11-0210	MASON, P THOMAS CHESTERTOWN, MD	396	15	431	25	19	234	224	203	171	67
91-34-0169	BAKER ROBERT T OR JANET A ENUMCLAW, WA	157	0	375	29	19	245	232	204	187	67
13-09-0435	WRIGHT DERRICK OR BEVERLY RANDOLPH, VT	38	3	311	27	17	232	219	190	186	67
31-72-9017	KING HOWARD & FAMILY FREMONT, OH	131	19	592	21	22	222	215	201	164	66
33-25-0855	FREEMAN, DAVID E GREENVILLE, IL	16	31	468	31	22	235	222	194	148	66
13-08-0290	KEEWAYDIN FARM STOWE, VT	73	1	403	33	22	234	219	186	175	66
42-84-0403	HETTINGA, JASON ORANGE CITY, IA	107	28	403	27	19	234	222	197	170	66
31-85-1373	CROWN HILL JERSEYS STERLING, OH	86	56	-16	26	11	238	219	178	168	66
21-19-0135	TUTTLE, SCOTT O WINDHAM, NY	44	0	402	24	20	224	212	185	171	65
82-20-0101	CROSSWINDS FARM BLISS, ID	732	38	473	26	19	222	214	199	165	65
48-89-0166	ANYKING DAIRY CENTRALIA, KS	88	72	442	24	19	223	213	193	162	65
48-44-0287	YODER, MERLE HUTCHINSON, KS	104	25	389	24	18	222	212	189	167	65
43-31-0197	BRIXEY JAMES & JANA NORWOOD, MO	32	0	378	29	17	231	222	202	180	65
92-23-0649	WOODS, GREG BEAVER, OR	185	2	324	26	17	227	215	190	178	65
92-23-0662	SUNNY RIDGE DAIRY TILLAMOOK, OR	124	35	415	29	20	231	219	192	168	64
21-55-0409	CARPENTER KATIE & JOSH ATTICA, NY	36	14	419	27	18	224	216	198	162	64
74-81-0163	REFUGE DAIRY KERENS, TX	279	25	412	22	17	218	209	190	174	64
56-04-0069	PEELER, L D STARR, SC	88	94	381	22	17	216	206	185	147	64

Dec 2019

AJCA Herd PTA Averages Ranked by Jersey Performance Index™

Herd #	Herd Name	# Cows	% GT	PTA Milk	PTA Fat	PTA Prot	CM$	NM$	FM$	GM$	JPI
21-52-4539	MOORE GARY & DEBBIE GREENWICH, NY	18	61	337	21	16	219	210	189	151	64
93-49-0295	HUGHES RICHARD & MARILYN BODEGA, CA	185	4	93	26	12	226	211	177	194	64
93-50-1185	FISCALINI FARMS MODESTO, CA	56	89	625	19	21	213	208	198	156	63
55-44-0003	FARSIDE FARMS ALEXANDER, NC	48	0	481	22	19	213	205	188	156	63
11-23-0092	HIGHLAND FARMS CORNISH, ME	223	14	454	22	19	212	203	184	162	63
84-03-0022	DOCHEFF JERSEYS MEAD, CO	71	14	456	26	18	215	207	190	145	63
93-24-1467	VIERRA DAIRY FARMS HILMAR, CA	800	48	355	24	16	216	207	187	154	63
35-57-1394	ALLEN, DAVID REEDSBURG, WI	18	100	312	18	16	220	209	183	159	63
35-23-1609	ZIMMERMAN, PAUL BRODHEAD, WI	160	89	290	23	14	220	210	189	152	63
31-49-9063	OHIO STATE UNIVERSITY COLUMBUS, OH	147	60	536	23	20	208	202	190	151	62
55-48-0101	PRICE BROTHERS JERSEYS STATESVILLE, NC	137	2	467	24	19	213	204	184	162	62
35-28-0016	HOARDS DAIRYMAN FARM FORT ATKINSON, WI	167	91	393	25	18	216	205	182	151	62
35-23-1222	TRUTTMANN, DAN BLANCHARDVLLE, WI	63	40	327	26	16	222	211	188	167	62
82-29-0213	HAWARDEN JERSEYS INC WESTON, ID	116	34	-47	24	13	221	198	148	162	62
35-62-1229	KILLIAN STEVEN & AMANDA BLAIR, WI	24	8	126	24	11	216	203	175	164	62
48-98-0044	HEIM DAIRY FARM EASTON, KS	10	70	519	27	21	214	205	185	132	61
92-23-0660	HOGAN, DAVID L TILLAMOOK, OR	127	24	374	35	21	233	219	187	159	61
93-50-0033	BLOUNT KEVIN & RONDA TURLOCK, CA	802	1	371	23	16	212	203	184	164	61
48-44-0148	WHITESIDE JERSEY FARM HUTCHINSON, KS	77	4	272	24	15	221	209	185	183	61
41-70-0339	FRIEDGES CHARLES & JERI ELKO, MN	14	0	524	29	20	209	203	189	172	60
65-12-1114	MARTIN, LARRY TYLERTOWN, MS	84	32	470	22	20	201	192	172	154	60
13-06-0022	PAUL-LIN DAIRY, LLC E FAIRFIELD, VT	26	42	480	20	19	199	191	176	156	60
55-91-6003	NORTH CAROLINA STATE UNIVERSITY RALEIGH, NC	74	49	444	17	18	199	191	175	150	60
21-26-0789	GLEN MEADOWS FARM FULTONVILLE, NY	269	5	373	23	18	209	199	176	154	60
23-31-4542	WINGERT FARMS ALEXANDRIA, PA	48	0	437	23	17	202	195	180	149	60
35-60-0474	STRACK -VIEW FARMS LLC ADELL, WI	384	18	339	22	17	205	193	168	152	60
13-14-0304	BASSETT, ALBERT M WOODSTOCK, VT	65	2	324	24	16	210	198	175	166	60
91-74-0455	VANDERHAAK DAIRY LYNDEN, WA	99	1	188	22	12	207	197	175	158	60
31-20-0815	BOK, SAMUEL A DEFIANCE, OH	212	8	537	24	21	203	196	179	140	59
43-33-0002	KLOPPE DAIRY FARM INC NEW HAVEN, MO	289	4	463	22	18	207	200	185	166	59
23-37-0034	KENNY JERSEY FARM LLC ENON VALLEY, PA	116	19	316	23	17	203	191	165	148	59
93-16-0426	PAULO BROS HANFORD, CA	446	23	298	18	14	192	184	166	141	59
93-52-0150	BRENTWOOD FARMS ORLAND, CA	1,442	17	298	20	13	199	193	179	160	59
63-26-0068	SUNBOW JERSEYS COTTAGE GROVE, TN	112	20	753	22	25	206	202	195	139	58
35-20-1539	COOPER JR GARY E & JULIE MOUNT CALVARY, WI	31	0	338	22	17	197	185	158	121	58
93-24-1149	SILVEIRA JERSEYS HILMAR, CA	160	1	412	20	16	194	188	174	141	58
55-01-0033	CHAPMAN, BILL TAYLORSVILLE, NC	153	11	381	18	16	196	187	168	148	58
35-03-1287	YOUNG, DARRYL HILLSDALE, WI	99	0	315	17	16	194	183	160	156	58
35-28-1021	KATZMAN BROS. WHITEWATER, WI	393	13	427	24	17	198	192	178	144	57
48-44-0259	BEACHY, PERRY HUTCHINSON, KS	91	2	307	24	17	201	188	160	133	57
92-23-0657	HOGAN, DAVID L TILLAMOOK, OR	423	11	284	28	17	213	200	171	153	57
56-30-0055	ETTINGER AMBER & KENLEY CAMERON KINARDS, SC	186	7	453	18	16	192	186	176	140	57
35-37-2845	SULZER FARMS, LLC MARATHON, WI	48	25	352	24	16	202	192	170	138	57
13-09-0456	WHITE ROCK FARM, LLC RANDOLPH CENTER, VT	123	8	214	21	14	194	181	155	147	57
35-11-0828	KESSENICH FARMS LLC DE FOREST, WI	305	51	252	19	13	196	186	165	138	57
35-37-2423	MAPLE HILL FARM WAUSAU, WI	40	0	99	18	11	192	177	146	162	57

AMERICAN JERSEY CATTLE ASSOCIATION
6486 E. MAIN STREET
REYNOLDSBURG, OH 43068-2362 USA