

VOLUME 25 NUMBER 1 APRIL 2020  
AMERICAN JERSEY CATTLE ASSOCIATION

# JERSEY GENETIC SUMMARY

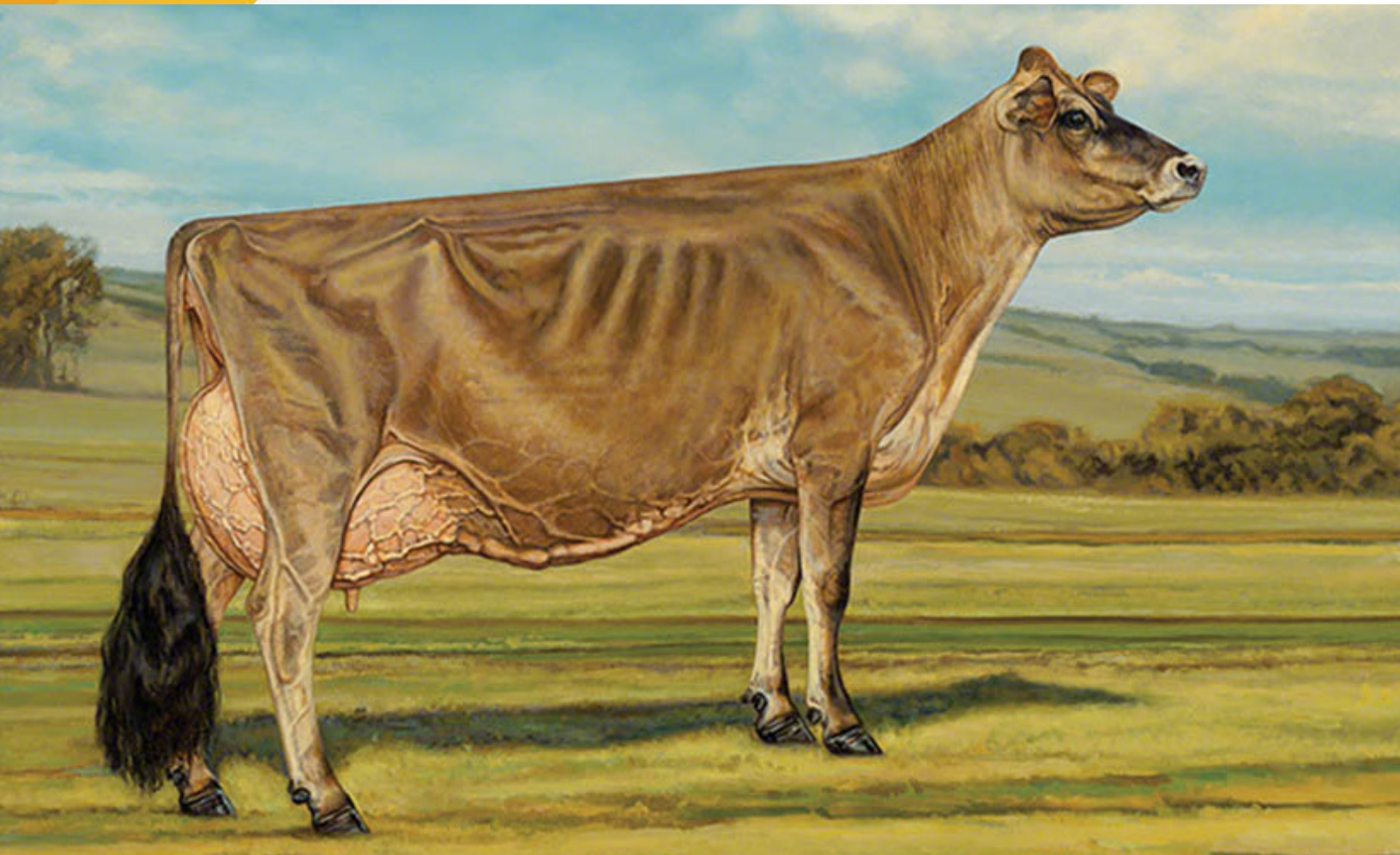

# Exciting Changes Coming with April Evaluations

Jersey genetics will push the reset button in April with a new look to genetic summaries. The evaluations will feature Jersey-specific health traits, base change<sub>2020</sub>, and a newly formulated Jersey Performance Index (JPI).

## Jersey-Specific Health Traits

April 7, 2020, marks the release of national genetic evaluations for six health traits that will help alleviate six costly health conditions impacting Jerseys. The traits will help build resistance against displaced abomasum, milk fever, ketosis, mastitis, metritis and retained placenta.

These unbiased evaluations will come from the Council on Dairy Cattle Breeding (CDCB), and are derived from Jersey data recorded in Dairy Herd Information (DHI) herds from across the nation. Thanks to the cooperation of Jersey dairy producers, the national collaborators' database has been established to provide the on-farm records to support a nationwide genetic evaluation system. More herds may participate by contacting your dairy records processing center or AJCA.

PTAs for each of the six health traits (below) will be the predicted daughter difference for resistance above or below the Jersey breed average. The larger the positive values, the more favorable the genetic resistance to the disorder. The genetic evaluations can help identify individuals that transmit costly difference and help manage their use in breeding programs.

## Base Change

Since 1980, the U.S. genetic base has been updated every

five years. Milking Jersey cows born in 2015 define the new base coming in April 2020. This resets the '0' point for comparison. Most PTAs will be lowered by the genetic gain because gains were made across five years. Jersey leads the way in gains for production traits across all breeds.

However, if trends were unfavorable, PTAs will generally increase. Daughter Pregnancy Rate (DPR) and Cow Conception Rate (CCR) are two traits that did not show genetic improvement in cows born from 2010 to 2014.

Base changes offer a chance to review and assess the results of prior selection decisions. CDCB offers this

recommendation, "if selection is based on standards like percentiles (recalculated every run) or by simply selecting the top-ranked bulls on an economic index of their choice, forward progress would occur, devoid of any delays."

However, the most important opportunity is to develop strategies to propel positive genetic change for the future. The AJCA Board is doing just that as they examine and evaluate the Jersey Performance Index (JPI) and make plans for modifications to the Jersey-specific selection index.

The objective of updating JPI is to reflect new research results that will allow Jersey breed progress to continue, while also ensuring that tomorrow's Jersey cattle are genetically predisposed to remain healthy, fertile, and functional at high levels of milk solids production.

Watch for more details in upcoming press releases, *Jersey Journal* announcements and education webinars.

Trait	Estimated PTA Change
Milk (pounds)	524
Fat (pounds)	25
Protein (pounds)	20
Somatic Cell Score (SCS)	0
Productive Life (month)	1.54
Livability %	0.08
Daughter Pregnancy Rate %	-0.99
Cow Conception Rate %	-0.90
Heifer Conception Rate %	0.44

Trait	Estimated PTA Change
Final Score	0.7
Stature	0.5
Strength	0.0
Dairy Form	0.4
Foot Angle	0.1
Rear Legs	0.0
Rump Angle	0.4
Rump Width	0.1
Fore Udder	0.7
Rear Udder Height	0.6
Rear Udder Width	0.2
Udder Depth	0.9
Udder Cleft	0.1
Teat Placement	0.3
Teat Length	0.0

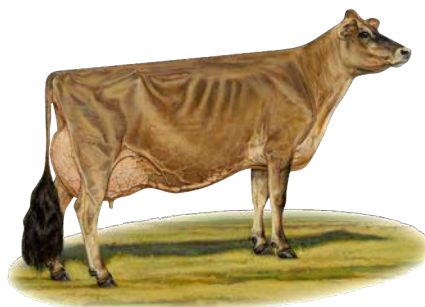

## Description of Health Disorders

**Milk Fever or Hypocalcemia:** Typically results after calving due to low total blood calcium levels.

**Displaced abomasum:** Enlargement of the abomasum with fluid and/ or gas that caused its movement to the left or right of the abdominal cavity; the twisting blocks the digestive process and usually requires veterinary intervention.

**Retained placenta:** Retention of fetal membranes more than 24 hours after calving.

**Ketosis:** Build-up of ketone bodies that typically occurs due to negative energy balance in early lactation.

**Mastitis:** Infectious disease that causes inflammation of the mammary gland; one of the most common and costly diseases of dairy cattle.

**Metritis:** Infection of the endometrium (lining of the uterus) after calving.

# JERSEY GENETIC SUMMARY

April 2020

Green Book Online at <https://greenbook.usjersey.com>

Volume 25, Number 1

About the Jersey Performance Index™ (JPI).....	5
AJCA Pedigree Recording and Registry Status ( <i>updated November 2018</i> ).....	9
Codes A, F, and G Bull Averages for April 2019 ( <i>Table 2</i> ).....	4
Comparison of Genetic Evaluations for A.I. and Non-A.I. Sires ( <i>Table 1</i> ).....	4
Explanation of Headings for Production and Type Summaries .....	8
Glossary of Terms .....	4
Heifer and Bull Percentile Rank Levels ( <i>P-Levels</i> ) .....	7
Heritability Estimates of Selected Traits ( <i>Table 3</i> ).....	4
How to Read an Official AJCA Performance Pedigree.....	11
Stud Code Index .....	13

## PART I: BULLS

### SECTION A

#### Herd Register or Generation Count 4-6 and BBR 100

Code A and F Bulls Ranked by Genomic JPI™.....	16
Genomic Tested ( <i>NAAB Code G</i> ) Bulls Without Daughters .....	20
With Yield Deviation and Parent Average .....	29
With Sire, Maternal Grandsire and EFI .....	35

### SECTION B

#### Generation Count 3 or GC 4-6 with BBR 93 and Lower

Genotyped Code A and F Bulls Ranked by Genomic JPI™.....	42
Genomic Tested ( <i>NAAB Code G</i> ) Bulls Without Daughters .....	44
With Yield Deviation and Parent Average .....	49
With Sire, Maternal Grandsire and EFI .....	51

### SECTION C

#### Consolidated Reports and Lists

Sire Conception Rate .....	55
Top Ten Bulls Ranked by Traits .....	57
NAAB Short Name Order.....	59
NAAB Stud Code Order .....	63
Young Sires born since October 1, 2017 by NAAB Code .....	67
<i>CDCB Health Traits</i>	
Bulls - Single Breed Evaluation (S) BBR 90-100 .....	73
Bulls - Multi-Breed Evaluation (M) BBR under 90 .....	82

### SECTION D

#### Summarized Bulls with Single-Breed Evaluations..... 84

Alphabetical listing of all active A.I. bulls, all non-active A.I. bulls less than 11 years of age, A.I. bulls between 11 and 12 years of age with a summary Reliability equal to or greater than 80%, and all non-A.I. bulls less than eight years of age recorded by the American Jersey Cattle Association by rules existing when registered. A bull must have at least 10 daughters, each with a usable lactation record, to have an initial sire summary calculated and released.

### SECTION E

#### Marketed Bulls with Multi-Breed Evaluations

Code A, F and G Bulls Ranked by Genomic JPI™.....	136
Summarized Bulls with Multi-Breed Evaluations .....	138

*Refer to Section D Summarized Bulls for description.*

For Female Multi-Breed Evaluations and Health Trait reports refer to <http://greenbook.usjersey.com/CowsHeifers.aspx>

### MONTHLY UPDATES

*Updated monthly between official evaluations issued in April, August and December:*

## PART II: FEMALES

### SECTION A

#### Herd Register or Generation Count 4-6 and BBR 100

Top 500 Females Ranked by Genomic JPI™.....	145
Top 200 Cows Ranked by Genomic JPI™.....	155
Top 500 Genotyped Heifers Ranked by Genomic JPI™.....	159
Top 100 Polled Females Ranked by Genomic JPI™.....	163

### SECTION B

#### Generation Count 3 or GC 4-6 with BBR 93 and Lower

Top Females Ranked by Genomic JPI™.....	167
Top Cows Ranked by Genomic JPI™.....	168
Top Genotyped Heifers Ranked by Genomic JPI™.....	169
Top Polled Females Ranked by Genomic JPI™.....	171

### SECTION C

#### Herd Register: Traditional Evaluations

Top 200 Cows Ranked by Traditional JPI™.....	175
Top 400 Heifers Ranked by Parent Average JPI™.....	179

### SECTION D

#### Generation Count 3 Through 6: Traditional Evaluations

Top Cows Ranked by Traditional JPI™.....	185
Top Heifers Ranked by Parent Average JPI™.....	189

### SECTION E

#### Herds

Top 25% REAP Herds, Ranked by Herd Average JPI™ .....	195
---	-----

### MONTHLY UPDATES

All reports in Sections A and B are updated online on the first Tuesday of every month between official evaluations (*April, August and December*).

#### ON THE COVER

Side view from THE JERSEY paintings by Bonnie L. Mohr, commissioned by the American Jersey Cattle Association.

Copyright © American Jersey Cattle Association 2018  
All Rights Reserved.



**Table 1. Average Predicted Transmitting Ability (PTA) of Jersey Bulls Evaluated April 2020**

	No. of		PREDICTED TRANSMITTING ABILITY																				
	Bulls	NM\$	PA\$	FM\$	CM\$	GM\$	Milk	Fat	Pro	PL	SCS	DPR	HCR	CCR	LIV	GL	MFV	DAB	KET	MAS	MET	RPL	EFC
Active A.I. average	131	177	122	149	189	151	144	20	12	1.7	2.98	-0.2	0.8	0.0	0.0	0.2	0.1	0.1	0.0	-0.3	-0.1	0.0	0.3
Genomic (G-code) average	451	321	280	281	340	291	420	32	23	3.1	2.92	0.4	1.4	0.7	0.5	0.3	0.1	0.2	0.0	-0.4	-0.1	0.0	1.0
Non-A.I. average	294	-89	-83	-95	-86	-63	-470	-14	-12	-0.1	3.02	0.6	0.1	0.7	-0.2	0.0	0.0	0.0	-0.1	0.7	0.3	0.1	-0.6
Active A.I. difference from non-A.I.		266	205	244	275	214	614	34	24	1.8	-0.04	-0.8	0.7	-0.7	0.2	0.2	0.1	0.1	0.1	-1.0	-0.4	-0.1	0.9
G-code difference from non-A.I.		410	363	376	426	354	890	46	35	3.2	-0.10	-0.2	1.3	0.0	0.7	0.3	0.1	0.2	0.1	-1.1	-0.4	-0.1	1.6
First Evaluation A.I.	49	228	196	209	238	189	435	25	18	2.3	2.92	-0.4	1.0	-0.2	-0.1	0.3	0.1	0.2	0.1	-0.3	-0.3	0.0	0.7
First Evaluation Non-A.I.	27	-73	-87	-80	-70	-53	-395	-14	-10	0.1	3.00	0.4	-0.2	0.5	-0.2	0.1	0.0	0.0	-0.1	0.6	0.3	0.1	-1.1
Difference		301	283	289	308	242	830	39	28	2.2	-0.08	-0.8	1.2	-0.7	0.1	0.2	0.1	0.2	0.2	-0.9	-0.6	-0.1	1.8

**Table 2. Code A, F, and G Bull Averages, April 2020**

Trait	Average	SD
Jersey Performance Index™ (568 bulls)	74	51
JPI™ Reliability	76	8
Herds	165	359
Daus	1531	3721
Milk	285	724
Fat	29	25
Fat %	0.07	0.15
Protein	20	21
Protein %	0.04	0.06
CM\$	299	186
NM\$	279	179
FM\$	238	169
GM\$	252	159
Prod Life	2.76	1.86
Livability	0.32	1.72
SCS	2.93	0.12
PTAT	0.62	0.70
Stature	0.49	1.08
Strength	0.29	0.65
DairyForm	0.42	0.73
RumpAngle	H0.27	0.82
RumpWidth	0.31	0.68
RearLegs	P0.20	0.69
FootAngle	S0.42	0.63
ForeUdder	1.14	1.30
RUH	0.61	0.89
RUW	0.36	0.63
UdderCleft	0.23	0.62
UdderDepth	S1.05	1.37
TeatPlmt	C0.24	0.91
TeatLength	L0.23	0.71
RTP Rv	C0.10	0.76
RTP Sv	C0.06	0.51
JUI	5.34	6.41
EFI	7.33	1.88
DPR	0.34	1.79
CCR	0.59	2.01
HCR	1.30	1.62
MFEV	0.09	0.12
DA	0.15	0.25
KETO	0.02	0.26
MAST	-0.36	1.24
METR	-0.08	0.59
RETO	-0.01	0.16
HTI	0.97	6.41

**Table 3. Heritability Estimates of Selected Traits**

Trait	Heritability <sup>1</sup> (h <sup>2</sup> )
Yield traits: milk, fat, protein	0.23
Productive Life	0.08
Livability	0.013
Somatic Cell Score	0.12
Daughter Pregnancy Rate	0.014
Cow Conception Rate	0.016
Heifer Conception Rate	0.01

<sup>1</sup> Proportion of observed differences in a trait between individuals attributed to transmittable genetic factors, rather than environmental factors

**Glossary of Terms**

**Daughter Pregnancy Rate (DPR), Cow Conception Rate (CCR), Heifer Conception Rate (HCR):** Genetic evaluations of fertility. DPR is the percentage of non-pregnant cows that become pregnant during each 21-day interval where 1% in PTA DPR equals 4 fewer days open. HCR and CCR is the percentage of inseminated heifers or cows that become pregnant at each service where 1% in PTA means more likely to become pregnant during that estrus cycle compared with an evaluation of 0.

**Early First Calving (EFC):** Measures the age at first calving in days with the sign reversed so positive PTAs are favorable.

**Expected Future Inbreeding (EFI):** Estimate of future progeny inbreeding, assuming that an animal is mated randomly.

**Genomic “G” Codes:** GT, animal has been genotyped using one of a variety of offered chip densities (e.g., GT13K with 13K chip); GI for genotype through imputation from progeny, but not genotyped; and GA, inclusion of information from genotyped ancestors.

**Genomic Future Inbreeding (GFI):** Estimate of inbreeding in future offspring, based on parent’s actual homozygosity and percentages of genes in common with the genotyped breed population.

**Genomic Predicted Transmitting Ability (GPTA):** Estimate of genetic merit for indicated trait calculated from (1) information from genotypes or imputed genotypes of ancestors DNA analysis of functional genes inherited by a particular animal; plus (2) individual performance and (3) pedigree information.

**Gestation Length (GL):** Expressed in days, PTAs represent the influence of a service sire on the gestation length a female carries a calf.

**Health Trait Index (HTI):** Ranks animals for disease resistance.

**Jersey Performance Index™ (JPI):** Ranks animals for combined genetic merit for Protein, Fat, Milk Density, Fertility, Functional Trait Index (FTI), Survival, SCS and Jersey Health Traits.

**Jersey Udder Index™ (JUI):** Based on the Functional Trait Index (FTI) weightings for udder traits (*refer to formula, page 6*).

**Livability (LIV):** Measures cow’s ability to stay alive while on the farm.

**Net Merit dollars (NM\$, also CM\$, FM\$ and GM\$):** Expected lifetime profit as compared with the breed base cows born in 2010, for four production/economic conditions.

**Parent Average:** Estimate of an individual’s eventual PTA based on the average of the parents’ traditional PTAs.

**Percentile:** A ranking relative to the population. For example, a bull with a 90 percentile ranking or a heifer that is a P9 is ranked higher than 90 percent of the population.

**Predicted Transmitting Ability (PTA):** The best predictor of genetic merit; specifically what a bull or cow is expected to transmit for a particular trait to their offspring. *See also GPTA (above)*.

**Productive Life (PL):** Measures a cow’s ability to avoid either dying on the farm or being culled.

**Sire Conception Rate (SCR):** Phenotypic predictor of bull fertility, expressed as a relative conception rate, measured for the first seven (7) breedings of the cow (no heifer breedings).

**Somatic Cell Score (SCS):** Indicator trait for mastitis resistance based on the direct measure of somatic cells in milk samples.

# 2020 Jersey Performance Index™ (JPI)

Updates to Jersey Performance Index™ authorized by the AJCA Board of Directors were implemented with the April 2020 official CDCB-AJCA genetic evaluations. JPI<sub>2020</sub> predicts the efficiency of production by expressing lifetime production of fat and protein per unit of feed consumed. New traits included in JPI<sub>2020</sub> are the six Jersey Health Traits (<https://www.uscdcb.com/wp-content/uploads/2020/01/CDCB-Jersey-Health-Traits.pdf>) and two linear type traits—Rear Teat Placement Side View and Rear Teat Placement Rear View ([https://www.usjersey.com/Portals/0/AJCA/2\\_Docs/Appraisal/19-Appraisal-Standards.pdf](https://www.usjersey.com/Portals/0/AJCA/2_Docs/Appraisal/19-Appraisal-Standards.pdf)).

As with JPI<sub>2017</sub>, JPI<sub>2020</sub> applies the key principles of Jersey sustainability identified by researchers Jude Capper and Roger Cady (J. L. Capper & R. M. Cady (2012). J. Dairy Sci. 95: 165-176).

The three primary drivers of U.S. dairy cow sustainability are production, milk nutrient density, and body size. Specifically, Jerseys need to increase milk yield, maintain—or better improve—component levels, and maintain an optimum body size. The focus on Jersey sustainability was retained for JPI<sub>2020</sub>.

Traits and their percentage of JPI<sub>2020</sub> are 27% PTA protein; 19% PTA fat; 3% Milk Density; 19.4% Functional Trait Index (subsets are Jersey Udder Index™, Feet and Legs and Body); 14.5% Fertility (includes 9% Daughter Pregnancy Rate, 3.5% Cow Conception Rate and 2% Heifer Conception Rate); 8% Survival (includes 5% Productive Life and 3% Livability); 4.5% Somatic Cell Score; and six new Jersey Health Traits at 4.6% (Milk Fever 1.0%; Displaced Abomasum 1.0%; Ketosis 0.4%; Mastitis 1.9%; Metritis 0.2% and Retained Placenta 0.1%). (Fig. 1)

Milk Density is calculated by subtracting the sum of PTA Protein and PTA Fat divided by .09 from PTA Milk.

## Calculation of the Jersey Performance Index™

Beginning with April 2020 genetic evaluations, JPI™ is calculated as follows:

$$\begin{aligned} \text{JPI}_{2020} = & (27 \times \text{PTA protein} / \text{SD}) + (19 \times \text{PTA fat} / \text{SD}) + (-3 \times \text{Milk Density} / \text{SD PTA milk}) \\ & + (5 \times \text{PTA Productive Life} / \text{SD}) + (3 \times \text{PTA Livability} / \text{SD}) \\ & + [-4.5 \times (\text{PTA Somatic Cell Score} - 3.0) / \text{SD}] \\ & + (9 \times \text{PTA Daughter Pregnancy Rate} / \text{SD}) + (3.5 \times \text{PTA Cow Conception Rate} / \text{SD}) \\ & + (2 \times \text{PTA Heifer Conception Rate} / \text{SD}) + \text{Functional Trait Index}_{2020} + \text{Health Trait Index}_{2020} \end{aligned}$$

where Milk Density = PTA Milk - ((PTA Fat + PTA Protein) / .09), Functional Trait Index equals the PTAs of linear type traits weighted by their relative economic contribution to JPI<sub>2020</sub> and Health Trait Index (see Table 2).

Overall, 49% of the emphasis in JPI<sub>2020</sub> is on production, 27% on fitness, 19.4% on functional type and 4.6% on disease resistance.

The goal behind the update to JPI formula was logical. It allows Jersey breed progress to continue, while ensuring tomorrow's Jersey cattle are genetically predisposed to remain healthy, fertile and function while producing high levels of milk solids.

Dr. Kent Weigel, University of Wisconsin-Madison, led the research and development of JPI<sub>2020</sub>. The updated formula is derived from a prediction of efficiency for more than 300,000 Jersey females born since 2010 who have lactation and type information.

Lifetime production was tallied for each female. Individual

type traits were used to predict body weight, which was then used to determine their lifetime feed intake. The ratio of lifetime production to lifetime feed intake was predicted using a model that included individual genetic evaluations for production traits, linear type traits, somatic cell score, productive life, livability and fertility measures. Contribution of the six health traits

was determined by the amount of variation they explained in productive life and livability.

JPI is based on the ratio of lifetime combined fat and protein to lifetime dry matter intake, relative to other cows in the same herd born in the same year. Feed during the rearing period is considered, as are differences in maintenance intake for cows of

different predicted body size. For cows that are still alive, we take how much they have produced and eaten to date.

## Milk Density

Milk Density (3% of the index), formerly named CFP Milk, is a breed-specific adjustment to PTA Milk based on the target that every pound of PTA milk must include 0.09 pounds of combined fat (continued on next page)

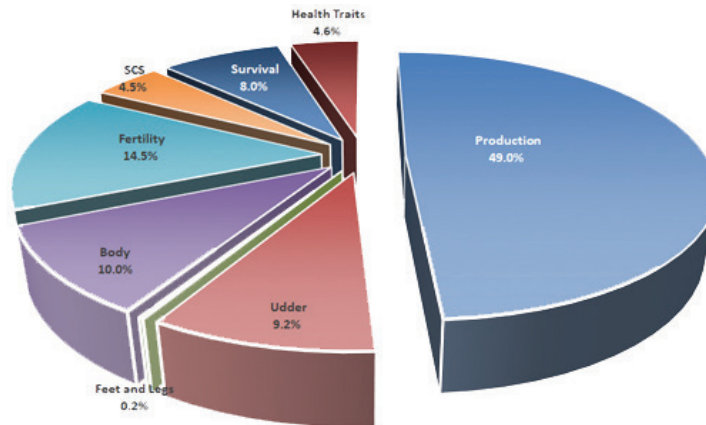

**Table 1. History of Traits and Weights (%) Used to Calculate Production Type Index (1998) and Jersey Performance Index™.**

Year	Protein	Fat	CFP Milk/ Milk Density	FTI	PL	LIV	SCS	FUI	DPR	CCR	HCR	HTI
1998	55.5	22.2		16.7			5.6					
2002	50.0	20.0		15.0	5.0		5.0	5.0				
2005	50.0	20.0		15.0	3.75		3.75	3.75	3.75			
2006	40.0	20.0		15.0	12.0		3.0	3.0	7.0			
2010	42.0	15.0		15.0	12.0		6.0		10.0			
2015	43.0	15.0		15.0	10.0		6.0		7.0	2.0	2.0	
2017	30.0	15.0	8.0	20.0	6.0	4.0	6.0		7.0	2.0	2.0	
2020	27.0	19.0	3.0	19.4	5.0	3.0	4.5		9.0	3.5	2.0	4.6

and protein. Milk Density is based on the idea it is preferable to have total yield of pounds fat and pounds protein come from more concentrated milk instead of a greater volume of watery milk.

For example, two bulls each have 75 pounds of combined fat and protein, but a large difference in their PTA Milk of 250 compared to 1,250 pounds. Relative to the target of 0.09 pounds of combined fat and protein in one-pound PTA milk, the bull with a PTA Milk of 250 exceeds that concentration and will gain approximately three JPI™ points. The other bull, at PTA Milk of 1,250 pounds, transmits more water relative to components. Therefore, he will lose approximately two JPI™ points.

The Milk Density attribution will result in a difference of five JPI™ points between the two example bulls.

### Type Within Production

Of the components of JPI™, only one—the AJCA Functional Trait Index (FTI)—captures the effects of type traits within production on lifetime efficiency. It assesses how functional type traits are important to the Jersey cow's economic survival. As such, it pinpoints where improvement is needed and needed most, and where opportunities for further gains are possible.

Table 2 shows going forward, what will make the most difference in improving Jersey profitability is increasing selection pressure on udder and body traits. Some traits are more important than others. Among traits in the Jersey Udder Index™ (JUI), which is derived from FTI, Udder Depth is the most important, followed by Fore Udder Attachment and Rear Udder Height. JUI is reported as JPI™ points; in other words, how many points udder traits add (or subtract) from Jersey Performance Index™.

### Health Traits

The April 2020 genetic evaluations mark the release of six health traits that will help alleviate costly health conditions impacting Jerseys. These traits will help build resistance against displaced abomasum, milk fever, ketosis, mastitis, metritis and retained placenta.

PTAs for each of the health traits will be the predicted daughter difference for resistance above or below the Jersey breed average. The larger the positive values, the more favorable the genetic resistance to the disorder. These genetic evaluations can help identify individuals that transmit costly difference and help manage their use in breeding programs.

The traits and their weights in JPI<sub>2020</sub> are:

- Milk Fever or Hypocalcemia: (1.0%) Typically results after calving due to low total blood calcium levels.

- Displaced abomasum: (1.0%) Enlargement of the abomasum with fluid and/or gas that caused its movement to the left or right of the abdominal cavity; the twisting blocks the digestive process and usually requires veterinary intervention.

- Ketosis: (0.4%) Build-up of ketone bodies that typically occurs due to negative energy balance in early lactation.

- Mastitis: (1.9%) Infectious disease that causes inflammation of the mammary gland; one of the most common and costly diseases of dairy cattle.

- Metritis: (0.2%) Infection of the endometrium (lining of the uterus) after calving.

- Retained placenta: (0.1%) Retention of fetal membranes more than 24 hours after calving.

Combined as the Health Trait Index (HTI), it is reported as JPI™ points like JUI™ and represents 4.6% of JPI<sub>2020</sub>.

### Major Categories

The objective of Jersey Performance Index™ is to increase lifetime efficiency. Regrouping traits by functional categories reveals a set of six factors that determine whether cows put money into your pocket, and how much. **Production** receives 49% of the emphasis in the new formula. There is 13.7 % on **udder health** by combining direct selection for lower Somatic Cell Score (especially important to capture quality premiums) and JUI™. **Fertility** at 14.5% includes Daughter Pregnancy Rate, Cow Conception Rate and Heifer Conception Rate. **Survival** is weighted at 8.2% through PTAs

for Productive Life and Livability plus the mobility traits (foot angle, rear legs) in FTI. Lastly, the Jersey-specific Body Weight Composite, at 10%, selects for **optimum body size**, which is directly related to feed intake directed to body maintenance versus production. Lastly, the Health Trait Index at 4.6% selects for **disease resistance**.

### Summary

Jersey Performance Index™ (JPI™) is a breed-specific selection tool that has been continually reviewed and updated based on sound science and relative to current economic conditions. “Jersey Performance Index<sub>2020</sub> focuses on the Lifetime Efficiency of the

Jersey cow in a way no prior versions have done,” said Neal Smith, Executive Secretary and CEO of the American Jersey Cattle Association.

“The updated formula combines leading-edge methods which result in a healthier cow who can produce higher concentrations of

components in her milk. While accomplishing all this, JPI<sub>2020</sub> helps achieve optimum body size for greater feed and overall efficiency and sustainability, while improving on the Jersey cow's long appreciated fertility.”

Table 2. Relative weights for specific traits and trait groups in Jersey Performance Index<sub>2020</sub>.

Trait Group	Relative Weight (%)	Specific Trait (Direction)	Overall Weight (%)		
<b>Production</b>	<b>49.0</b>	Protein (+)	27.0		
		Fat (+)	19.0		
		Milk Density (-)	3.0		
<b>Fertility</b>	<b>14.5</b>	Daughter Pregnancy Rate (+)	9.0		
		Cow Conception Rate (+)	3.5		
		Heifer Conception Rate (+)	2.0		
		Productive Life (+)	5.0		
<b>Survival</b>	<b>8.0</b>	Livability (+)	3.0		
<b>Somatic Cell Score</b>	<b>4.5</b>				
<b>Jersey Health Traits</b>	<b>4.6</b>	Milk Fever (+)	1.0		
		Displaced Abomasum	1.0		
		Ketosis	0.4		
		Mastitis	1.9		
		Metritis	0.2		
		Retained Placenta	0.1		
<b>Functional Trait Index</b>	<b>19.4</b>	<u>Jersey Udder Index</u> <b>9.2</b>			
		Udder Depth (+)	2.5	<u>Body</u> <b>10.0</b>	
		Fore Udder Attachment (+)	1.7	Strength (-)	3.0
		Udder Cleft (+)	0.2	Dairy Form (+)	1.5
		Rear Udder Height (+)	2.5	Stature (-)	3.0
		F. Teat Placement (+)	0.2	Rump Width (-)	2.5
		Teat Length (-)	0.6	<u>Feet and Legs</u> <b>0.2</b>	
		Rear Udder Width (+)	0.1	Foot Angle (+)	0.1
		R. Teat Position Side View (+)	0.8	Rear Legs (-)	0.1
		R. Teat Position Rear View (+)	0.6		

### Calculation of the Jersey Udder Index™

This index is the sum of PTAs for udder traits multiplied by their percentage contribution to the animal's Jersey Performance Index<sub>2020</sub>:

$$\begin{aligned}
 JUI_{20} = & [(1.7 \times FU / SD) + (2.5 \times RH / SD) + (0.1 \times RUW / SD) \\
 & + (2.5 \times UD / SD) + (0.2 \times UC / SD) + (0.2 \times TP/SD) \\
 & + (0.8 \times RTPS/SD) + (0.6 \times RTPR/SD) + (-0.6 \times TL/SD)]
 \end{aligned}$$

# Jersey Performance Index 2020 vs 2017

## Jersey Performance Index<sub>2020</sub>

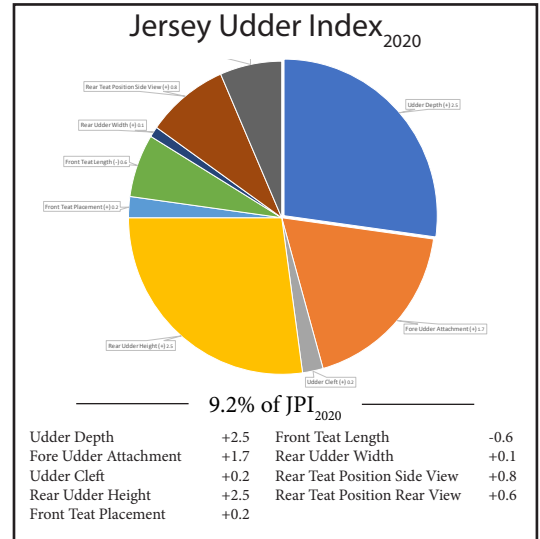
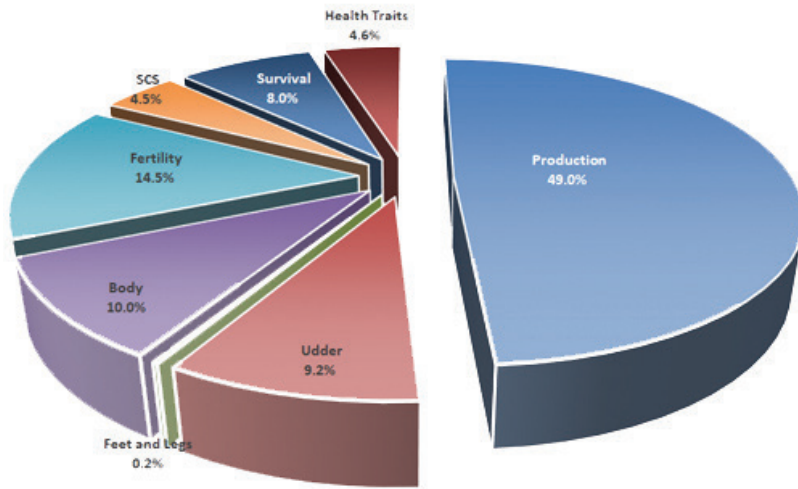

**49 % Production**

- 27 - PTA Protein
- 19 - PTA Fat
- 3 - Milk Density

**19.4 % Functional Trait Index**

- 9.2 - Udder
- 10 - Body
- 0.2 - Feet and Legs

**14.5 % Fertility**

- 9 - Daughter Pregnancy Rate
- 3.5 - Cow Conception Rate
- 2.0 - Heifer Conception Rate

**8 % Survival**

- 5 - Productive Life
- 3 - Livability

**4.5 % Somatic Cell Score**

**4.6 % Jersey Health Traits**

- 1.0 - Milk Fever
- 1.0 - Displaced Abomasum
- 0.4 - Ketosis
- 1.9 - Mastitis
- 0.2 - Metritis
- 0.1 - Retained Placenta

*\*Milk Density is calculated by subtracting the sum of PTA Protein and PTA Fat divided by .09 from PTA Milk.*

## Jersey Performance Index<sub>2017</sub>

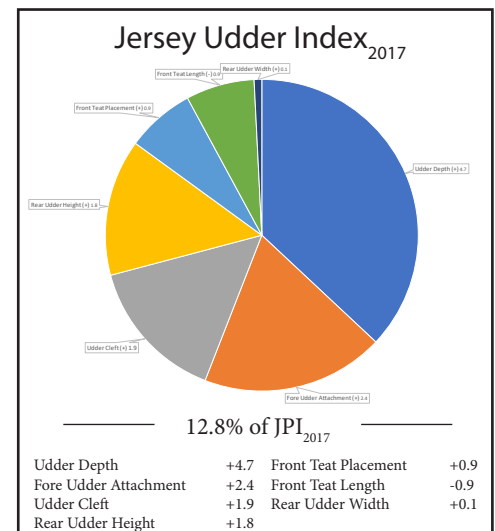
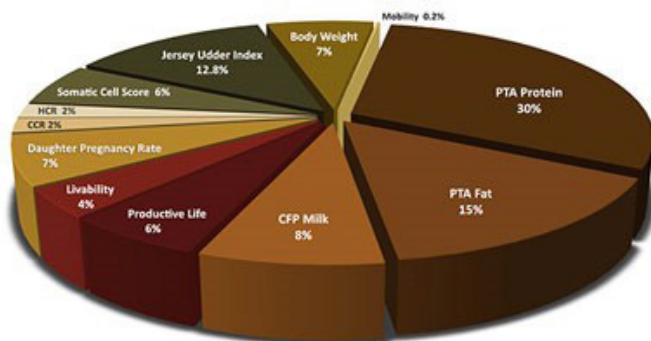

**53 % Production**

- 30 - PTA Protein
- 15 - PTA Fat
- 8 - CFP Milk

**20 % Functional Trait Index**

- 12.8 - Jersey Udder Index
- 7 - Body Weight
- 0.2 - Mobility

**27 % Fitness**

- 6 - Productive Life
- 4 - Livability
- 6 - Somatic Cell Score
- 7 - Daughter Pregnancy Rate
- 2 - Cow Conception Rate
- 2 - Heifer Conception Rate



## Explanation of Headings for Summarized Bulls: Left Page

Name of Bull	Registration Number	GT	BBR	JH1	NAAB Code	JPI	No. Hrds	No. Daus	REL %	Milk	% Fat	% Fat	% Prot	Prot	CM\$	NM\$	FM\$	GM\$	
(1)	(2)	(3)	(4)	(5)	(6)	(7)	(8)	(9)	(10)	(11)	(12)	(13)	(14)	(15)	(16)	(17)	(18)	(19)	
1. Registered name of bull																			
2. Registration number with country code																			
3. DNA genotype used in evaluations, listed by chip density; GA, includes genotype information from ancestors, but bull not genotyped																			
4. Breed Base Representation																			
5. Status for Jersey Haplotype 1 (JH1): C, carrier, or F, tested free.																			
6. A.I. stud code of bull: stud code, breed code, and stud's number for bull																			
7. Jersey Performance Index <sub>2020</sub>																			
8. Number of herds with bull's daughters on test, providing milk, fat and production information for the summary																			
9. Number of daughters that have production data included in the summary																			
10. Reliability of production summary																			
11-15. PTA values for milk, fat percent, pounds of fat, protein percent, pounds of protein																			
16. Index for Cheese Merit Dollars																			
17. Index for Net Merit Dollars																			
18. Index for Fluid Merit Dollars																			
19. Index for Grazing Merit Dollars																			

## Explanation of Headings for Summarized Bulls: Right Page

SCS	PL	LIV	DPR	DPR	REL	CCR	EFI/	HCR	GFI	Type	Type	Type	REL	FS	ST	SR	DF	RA	RW	RL	FA	FU	RH	RJW	UC	UD	TP	TL	RTP	RTP	RV	SV	JUI
(1)	(2)	(3)	(4)	(5)	(6)	(7)	(8)	(9)	(10)	(11)	(12)	(13)	(14)	(15)	(16)	(17)	(18)	(19)	(20)	(21)	(22)	(23)	(24)	(25)	(26)	(27)	(28)	(29)	(30)	(31)	(32)	(33)	(34)
1. PTA Somatic Cell Score																																	
2. PTA Productive Life																																	
3. PTA Livability																																	
4. PTA Daughter Pregnancy Rate																																	
5. Reliability of PTA DPR																																	
6. PTA Cow Conception Rate																																	
7. PTA Heifer Conception Rate																																	
8. Expected or Genomic (if genotyped) Future Inbreeding																																	
9. Number of herds with daughters contributing information to summary																																	
10. Number of daughters in type summary																																	
11. Reliability of PTA Type (final score)																																	
12. PTA for Final Score and Type																																	
13. Stature (ST)																																	
14. Strength (SR)																																	
15. Dairy Form (DF)																																	
16. Rump Angle (RA): H=High Pins, L=Low Pins																																	
17. Rump Width (RW)																																	
18. Rear Leg Set (RL): P=Posty, S=Sickle																																	
19. Foot Angle (FA): L=Low, S=Steep																																	
20. Fore Udder Attachment (FU)																																	
21. Rear Udder Height (RH)																																	
22. Rear Udder Width (RJW)																																	
23. Udder Cleft (UC)																																	
24. Udder Depth (UD): D=Deep, S=Shallow																																	
25. Front Teat Placement (TP): W=Wide, C=Close																																	
26. Teat Length (TL): L=Long, S=Short																																	
27. Rear Teat Placement–Rear View: W=Wide, C=Close																																	
28. Rear Teat Placement–Side View: C=Close, B=Back relative to front teats																																	
29. Jersey Udder Index™																																	

## Heifer and Bull Percentile Ranking Levels (P-Level)

The P-level is a useful tool to evaluate genetic merit of young Registered Jerseys™. It is a percentile ranking of the animal's Jersey Production Index™, displayed as P0 through P9. P-level is based upon Parent Average JPI, or genomic JPI when available.

The P-level indicates how one animal ranks compared to all other registered Jerseys of the same sex born in the same year. To interpret, insert the P-level in the blank in the following statement: "This heifer (bull) has a higher PA JPI than \_\_\_0 percent

of the registered Jersey heifers (bulls) born in the same year." *Example:* A P8 heifer born in 2018 has a higher PA JPI than 80 percent of the Registered Jersey heifers born in 2018.

The tables show means and minimum values for percentile ranking levels based on Parent Average JPI for the birth years 2015 to 2018, with projections for 2019 and 2020.

P-levels are printed on Official Performance Pedigrees for heifers, but not for bulls.

**Table 1. Heifer P-Levels for Jersey Performance Index™**

Birth Year	Mean	P0	P1	P2	P3	P4	P5	P6	P7	P8	P9
2016	4	< -48	-48	-21	-7	4	12	20	28	38	49
2017	15	< -40	-40	-8	6	16	24	32	40	50	63
2018	25	< -33	-33	1	16	27	35	43	51	60	72
2019	38	< -16	-16	17	31	41	49	56	64	72	84
2020	48	< -11	-11	26	42	52	60	68	76	84	97
2021 projected	58	< -2	-2	38	53	64	72	79	87	95	108

**Table 2. Bull P-Levels for Jersey Performance Index™**

Birth Year	Mean	P0	P1	P2	P3	P4	P5	P6	P7	P8	P9
2016	22	< -57	-57	-6	15	28	38	46	54	62	73
2017	28	< -64	-64	-15	17	36	47	58	68	76	89
2019	20	< -87	-87	-40	-3	23	45	58	70	79	92
2019	56	< -66	-66	18	55	74	85	92	99	106	115
2020	56	< -80	-80	0	46	72	89	99	108	116	127
2021 projected	66	< -85	-85	5	56	84	103	113	123	130	141



# AJCA Pedigree Recording and Registry Status

Effective March 11, 2017, Revised November 2, 2018

The *Rules for the Registration and Transfer of Jersey Cattle* define the programs and procedures approved by the Board of Directors for recording animals in the permanent database of the American Jersey Cattle Association (AJCA). The following information is required:

- (a) birth date of the animal,
- (b) permanent identification in the form of tattoo in the ear or AJCA-approved double-matching tamper-evident ear tags, and
- (c) parent information (*pedigree*).

The Association records descendants of animals registered in the AJCA Herd Register through rules for the Herd Register and Generation Count system. As required, prefix and suffix designations will be added per AJCA rules. The Association also records registered Jersey cattle imported from countries having recognized herd books.

## Herd Register

Animals with Herd Register (HR) status have seven (7) or more unbroken generations of known Jersey ancestors that are recorded by the Association. The Association issues a green-bordered *Certificate of Registration* for these animals.

## Generation Count Recording

The Association also records:

- (a) animals that exhibit the characteristics of Jersey cattle but lack complete documentation of parentage, and
- (b) animals that have one known and AJCA-recorded Jersey parent and a parent of another breed.

With the continued use of AJCA Herd Register status bulls, progeny will progress to HR status (*see Tables 1 and 2*).

1. Females are recorded at all Generation Counts.
2. Generation Count {1} is assigned to the female that has one known parent (either sire or dam) recorded by the AJCA. The other parent may be completely unknown or of another breed. If both parents are unknown, the animal may be qualified for recording by being genotyped (*see notes, Table 1*).
3. Until November 1, 2019, bulls may be recorded with a minimum Generation Count of {3} after additional stipulations are met (*see Requirements to Record Bulls*).
4. The numerical designation of progeny will increase by one (1) from the Generation Count of the sire or dam, whichever

is lowest (*refer to tables*).

5. Progeny of Generation Count {6} parents have Herd Register status and do not have a suffix in their registration names.
6. When an unknown animal or animal of another breed is introduced to an animal's pedigree, the Generation Count will be reset to start at {1}.

The Generation Count suffix is an integral part of the animal name. The gold-bordered *Certificate of Identification* is issued to animals recorded at Generation Counts 1, 2 and 3. Generation Count 4, 5 and 6 animals are issued the green-bordered *Certificate of Registration*.

## Requirements to Record Bulls

Males that can be recorded with Herd Register (HR) status do not have to be genotyped in order to be registered.

Males that will have a Generation Count must have (1) a minimum Generation Count of 3; (2) the bull, its sire and its dam must be genotyped; and (3) the bull must have a Breed Base Representation (BBR) equal to or greater than 87 (*AJCA Board of Directors action, March 11, 2017*). In addition, effective January 1, 2019, all Generation Count and JX males must be genotyped for declared undesirable non-Jersey traits as a condition of registration. Test results must be reported to AJCA and any positive carriers will be reported on animal performance documents (*AJCA Board of Directors action, November 2, 2018*).

Effective November 1, 2019, bulls that have a Generation Count and are recorded on and after November 1, 2019 must have a minimum Generation Count of 4 and Breed Base Representation (BBR) reported as 100 (*AJCA Board of Directors action, November 2, 2018*).

## Unregistered (UR) Recording

Animals with permanent identification that are not qualified to be recorded in the Herd Register or with a Generation Count shall be recorded with prefix "UR" and Generation Count 0 included in their name. The *Certificate of Identification* is issued to the owner.

## Prefixes and Suffixes Assigned by Rule

All animals having one (or more) ancestor(s) of another breed within six (6) generations shall have the letters "JX" included in

their names as a prefix.

The following letters shall be included in animal names as a suffix as applicable: "ET" for animals produced through embryo transfer, "ETS" for animals resulting from split embryos, and "ETN" for animals resulting from nuclear transfer (cloning); "P" for polled animals with one polled parent, "PP" for animals determined to be homozygous polled by testing, consistent with their pedigree; "LL" for declared carrier of Limber Legs, and "RVC" for declared carrier of Rectovaginal Constriction.

Table 1. AJCA Recording System for Females, effective March 12, 2016

Dam Status	Generation Count of Sire						HR
	UR {0}	{2}	{3}	{4}	{5}	{6}	
	Generation Count of Offspring ( <i>see Notes</i> )						
UR {0}	UR {0} or {1}*	{1}	{1}	{1}	{1}	{1}	{1}
{1}	{1}	{2}	{2}	{2}	{2}	{2}	{2}
{2}	{1}	{3}	{3}	{3}	{3}	{3}	{3}
{3}	{1}	{3}	{4}	{4}	{4}	{4}	{4}
{4}	{1}	{3}	{4}	{5}	{5}	{5}	{5}
{5}	{1}	{3}	{4}	{5}	{6}	{6}	{6}
{6}	{1}	{3}	{4}	{5}	{6}	HR	HR
HR	{1}	{3}	{4}	{5}	{6}	HR	HR

Female recording starts at Generation Count 1, either (a) by pedigree listing a known and AJCA-recorded Jersey parent; or (b) qualified by genotyping.

\* Recorded with prefix UR unless qualified by genotyping to be recorded with GC {1}.

## Eligibility for National Awards and Shows

Females with Generation Count 4 or greater are eligible for Honor Roll, Hall of Fame, and National Class Leader recognition, the President's Trophy, Hilmar Cheese Award, Living Lifetime Production Contest and National Jersey Youth Production Contest, and included in calculations of AJCA herd lactation and Jersey Performance Index™ averages.

Animals recorded at Generation Count 4 and higher are eligible for national shows and AJCA-designated regional shows.

## Breed Base Representation

Breed Base Representation (BBR) is a genomic trait that assesses the degree to which alleles in an individual animal's genome are in common with the allele frequency of the breed reference group for Ayrshire, Brown Swiss, Guernsey, Holstein and Jersey. The more an animal's genetic make-up resembles its breed reference group, the higher its BBR for the primary breed. Rules and publication policies for BBR are established by the Council on Dairy Cattle Breeding (CDCB).

### Reference Group

The 3,886 A.I. bulls in the Jersey reference group (*April 2019*) were determined by CDCB selection criteria:

1. are genotyped, *and*
2. have daughters with milk evaluations, *and*
3. all 30 animals in the 5-generation breed stack are identified with the breed code Jersey; *and*
4. if born 2000 and later, all ancestors in the 5-generation pedigree are known.

Reference groups are updated annually with the April official genetic evaluations.

### Reporting of BBR

CDCB policy is to report BBR values of 94 or greater for one breed as 100. BBRs below 94 are reported as calculated.

BBR is calculated and reported only once for all genotyped animals, unless re-genotyped with a higher density chip.

### Understanding BBR

Variation in genomic BBR values is explained by these factors.

*Within Breed.* Animals whose ancestors have been accurately documented purebreds for many generations often obtain a BBR for the primary breed less than 100, simply due to the calculation procedures.

BBRs in the range of 90 to 97 can reveal the presence of outcross bloodlines. When an animal is unrelated to the North American population or has bloodlines not well represented among the bulls included in the breed reference group, its BBR could well be in the mid-90s.

*Common Alleles.* Precise percentages of breed sources are not possible simply because animals vary. Also, because there are com-

mon alleles across breeds, the contribution from the primary breed could be off by 5% or even more from that derived.

*Crossbreeding.* A BBR lower than 90 usually indicates evidence of crossbreeding. In some cases, determining whether *crossbreeding or outcross bloodlines* is the basis for a lower relationship to the breed reference group can be difficult. Mistakes will be made if conclusions are drawn without considering that BBR numbers for the evaluated breeds could vary by as much as 5% from what is expected, and occasionally even more.

BBR is effective at detecting the presence of genetics from other breeds when such other breeds have provided a significant percentage of the alleles. Still, spread in BBR numbers is to be expected. Analysis of BBRs of animals that have three grandparents of breed X and one grandparent of breed Y (*expected breed alleles 75% and 25%*) show primary breed BBRs as low as 70 or as high as 80, simply due to limitations of the method. Some animals will

deviate even more due to the random nature of which chromosomes are transmitted from grandparents through their sire and dam.

*Breeds Referenced.* Five dairy cattle breeds have enough A.I. bulls genotyped to form a breed reference group. The BBR for each animal is determined relative only to these five groups, and even if all of an animal's genes do not come from the referenced breeds.

*Pedigree Information.* Missing or limited pedigree information may make it difficult to determine whether crossbreeding or outcross bloodlines is the reason for a relatively low BBR.

Table 2. AJCA Recording System for Males (see Notes)

Dam Status	Generation Count of Sire						HR
	UR {0}	{2}*	{3}	{4}	{5}	{6}	
	Generation Count of Offspring						
UR {0}							
{1}							
{2}		{3}	{3}	{3}	{3}	{3}	{3}
{3}		{3}	{4}	{4}	{4}	{4}	{4}
{4}		{3}	{4}	{5}	{5}	{5}	{5}
{5}		{3}	{4}	{5}	{6}	{6}	{6}
{6}		{3}	{4}	{5}	{6}	HR	HR
HR		{3}	{4}	{5}	{6}	HR	HR

**NOTES:** Bulls at Generation Counts 3 through 6 will be recorded with the UR {0} status until they are (a) genotyped along with both sire and dam; (b) meet minimum requirements for Breed Base Representation (BBR) in effect on recording date; and (c) are genotyped for declared undesirable non-Jersey traits defined in the Policy on Undesirable Genetic Factors (*revised November 2, 2018*).

\* Bulls recorded by AJCA according to rules in effect prior to March 14, 2015.

### Publication of BBR

The AJCA publishes genomic BBR on pedigree, performance and genetic evaluation reports, and JMS sale catalog pedigrees.

The combination of AJCA registry status and BBR criteria are used to publish primary reports in the *Jersey Genetic Summary* ("Green Book"), as follows:

- *Males:* (a) all Herd Register and also Generation Count 4-6 bulls with BBRs expressed as 100; and (b) all Generation Count 3 bulls and Generation Count 4-6 bulls with BBRs less than 94;
- *Genotyped females:* (a) all Herd Register and also Generation Count 4 and greater with BBRs expressed as 100; and (b) all Generation Count 3 females and Generation Count 4-6 females with BBRs less than 94;
- *Non-genotyped females:* (a) all Herd Register; and (b) Generation Count 3 through 6.

Bulls must have their own genotype and have a BBR to be included in lists of *Active & Foreign Bulls Marketed in the U.S.*

*Effective November 2, 2018, location December 2018 Jersey Genetic Summary*

**OFFICIAL AJCA PERFORMANCE PEDIGREE**

FEMALE DHI HERD # 21-10-0357

ISSUE DATE 04/03/2019

**1** SUNWEST DEVOTION ACADEMY S43768 {6}  
**2** JE840003011301210 GT8K BBR 100 JH1F  
**3** BORN 11/02/2013 CONTROL # 1414  
**4** AMERICAN ID EARTAG 43768 / 43768  
**5** TATTOO / S3768 GFI 9.1%  
**6** ELECTRONIC ID 840003011301210  
**7** PPA 1062M 158F 52P / YD 800M 134F 45P  
 CDCB GPTA S 04/01/2019 2RECS 81%R 95%ILE  
 171M 0.17% 42F 0.03% 13P 409CM\$ 392NM\$ 357FM\$  
 5.0PL 1.8LIV -0.3DPR -0.5CCR 0.8HCR 2.77SCS 322GM\$  
 AJCA 04/01/2019 GPTAT 82%R 1.7 GJUI 22.3 GJPI 76%R 117  
 ST SR DF RA RW RL FA FU RH RW UC UD TP TL RTR RTS  
 0.7 -0.1 1.3 L0.3 0.2 S0.1 S0.2 1.6  
 RH RUW UC UD TP TL RTR RTS  
 2.3 1.0 0.6 S1.8 C0.6 S0.3 C1.0 B0.4  
**8** 1-08 305 3 17500 5.7 989 3.6 637 101DCR 2203C  
 2-10 303 3 19510 5.9 1148 3.8 744 102DCR 2574C  
 3-09 303 3 22010 5.5 1214 3.6 783 102DCR 2707C  
**9** 305 2X ME AVG 3L 21261M 1217F 783P 2709C  
 1-10 84% 2-06 84% 3-01 90%  
 ST SR DF RA RW RL FA FU RH RW UC UD TP TL RTR RTS  
 37 36 44 24 34 25 29 36 40 42 34 33 35 23 38 29

**OWNER: 369934**  
 CHITTENDEN, EMILY JANE  
 84 RUNNING CREEK RD  
 SCHODACK LANDING, NY 12156

**BREEDER: 366111**  
 SUNWEST JERSEY DAIRY  
 21569 BLOSS AVE  
 HILMAR, CA 95324-9707

LAST 1 OF 1 PROGENY FOR JE840003011301210  
 JE840003131737156 F 07/16/2015 6014 / 6014 JPI 124

**10** MULTI-ROSE VALENTINO DEVOTION-ET  
 JE840003004599366 GT50K BBR 100 JH1F 11JE1119  
 CDCB GPTA S 04/01/2019 884DAUS 79HRDS 7%RIP  
 99%R 481M 0.05% 32F 41%ILE  
 99%R -0.04% 9P 306CM\$ 313NM\$ 329FM\$ 223GM\$  
 5.0PL 1.9LIV -1.1DPR -2.3CCR -0.4HCR 2.90SCS  
 AJCA 04/01/2019 465DAUS  
 GPTAT 98%R 1.6 GJUI 19.3 GJPI 96%R 83

**11** SUNWEST ACADEMY MAGNITUDE P33827 {5}  
 JE840003008238457 TAG: 33827  
 DHI HERD # 93-24-1052 CONTROL # 33827  
 PPA 2402M 57F 52P / YD 1800M 65F 47P  
 CDCB PTA 04/01/2019 5RECS 67%R 90%ILE  
 718M -0.01% 32F -0.03% 20P 344CM\$ 341NM\$ 339FM\$  
 3.7PL 2.0LIV 0.9DPR 1.1CCR 0.4HCR 2.77SCS 309GM\$  
 AJCA 04/01/2019 PTAT 58%R 1.2 JUI 12.6 JPI 57%R 100  
 1-09 274 2 15210 4.0 616 3.2 492 96DCR 1664C  
 2-08 263 2 17760 4.2 752 3.4 598 97DCR 2030C  
 3-07 263 2 21260 4.1 882 3.3 701 97DCR 2379C  
 4-06 263 2 18580 4.8 884 3.7 688 96DCR 2368C  
 5-05 305 2 23920 4.3 1022 3.6 853 98DCR 2818C  
 6-05 305 2 20290 4.5 920 3.6 728 98DCR 2481C  
**12** 305 2X ME AVG 6L 23687M 1010F 807P 2729C

2-01 79% 3-01 84% 6-08 88%  
 ST SR DF RA RW RL FA FU RH RW UC UD TP TL RTR RTS  
 39 35 37 17 48 34 18 48 36 37 29 14 35 26 34 32

**ALL LYNNS LOUIE VALENTINO-ET**  
 USA 116279413 GT50K BBR 100 JH1C 7JE1038  
 CDCB GPTA S 04/01/2019 18108DAUS 2001HRDS 11%RIP  
 99%R 746M -0.08% 19F 31%ILE  
 99%R -0.01% 24P 277CM\$ 274NM\$ 268FM\$ 149GM\$  
 4.1PL 3.3LIV -2.8DPR -3.3CCR 0.6HCR 2.98SCS  
 AJCA 04/01/2019 8144DAUS  
 GPTAT 99%R 1.8 GJUI 17.6 GJPI 99%R 75

**CAL-MART JACE DIVEENA 9065** 82%  
 USA 115024328 GT3K BBR 100 / J065  
 PPA 2581M 176F 88P / YD 2693M 175F 92P  
 CDCB GPTA S 04/01/2019 1RECS 87%R 25%ILE  
 -79M 0.16% 28F 0.04% 5P 99CM\$ 84NM\$ 54FM\$  
 -0.6PL -1.8LIV -1.8DPR -2.4CCR -1.1HCR 2.88SCS 36GM\$  
 AJCA 04/01/2019 GPTAT 82%R 0.3 GJUI -3.4 GJPI 81%R 23  
 1-10 305 3 21990 5.0 1110 3.4 747 104DCR 2581C  
 305 2X ME AVG 1L 25754M 1324F 899P 3107C

**BW ACADEMY-ET**  
 USA 116022712 GTHD BBR 100 JH1F 11JE1000  
 CDCB GPTA S 04/01/2019 4683DAUS 370HRDS 3%RIP  
 99%R 768M -0.13% 9F 25%ILE  
 99%R -0.10% 8P 202CM\$ 224NM\$ 276FM\$ 217GM\$  
 4.1PL 4.1LIV 2.0DPR 1.1CCR 1.2HCR 2.94SCS  
 AJCA 04/01/2019 2991DAUS  
 GPTAT 99%R 1.1 GJUI 22.1 GJPI 99%R 66

**SUNWEST MAGNITUDE PASSION H8928 {4}**  
 JE840003001485191 TAG: 8928  
 DHI HERD # 93-24-1052 CONTROL # 8928  
 PPA 678M 139F 31P / YD 1124M 146F 43P  
 CDCB PTA 04/01/2019 2RECS 60%R 37%ILE  
 130M 0.16% 38F 0.02% 9P 147CM\$ 137NM\$ 115FM\$  
 -1.0PL -0.6LIV -1.7DPR -0.4CCR -0.4HCR 2.89SCS 93GM\$  
 AJCA 04/01/2019 PTAT 50%R -0.5 JUI -10.2 JPI 51%R 31  
 1-10 305 2 15600 5.3 824 3.6 561 97DCR 1939C  
 3-03 47 2 3260 5.6 181 3.8 123 48DCR 425C  
 305 2X ME AVG 2L 17905M 955F 663P 2292C

2-00 82%  
 ST SR DF RA RW RL FA FU RH RW UC UD TP TL RTR RTS  
 34 28 34 30 24 22 21 34 30 32 34 28 28 27



# Information Presented on AJCA Performance Pedigrees

1. AJCA registration name and registration number.  
Prefix and suffixes designate registry status if other than Herd Register (*seven or more generations of AJCA-recorded ancestry with no ancestor of another breed*).  
The Generation Count suffix indicates that the animal's pedigree includes either (a) an unknown animal or (b) an animal of another breed. The number between braces { } indicates generations of AJCA-recorded ancestry from 0 to 6.  
The prefix JX indicates that the animal has one or more ancestors of another breed within six (6) generations.  
The prefix UR is assigned when an animal has permanent identification but does not meet AJCA pedigree requirements.  
Other suffixes used are P (polled); PP (tested homozygous polled); ET (embryo transfer); ETS (split embryo); ETN (nuclear transfer, cloning); LL (carrier of genetic abnormality Limber Legs); RVC (carrier of genetic abnormality Rectovaginal Constriction); PTL (progeny tested for LL); and PTR (progeny tested for RVC).
2. GT indicates that an animal has been genotyped. Density of the test chip is indicated (e.g., GT29K from 29K chip). GI indicates that the genotype was imputed from progeny; and GA, that genomic data comes from genotyped ancestors.  
Breed Base Representation (BBR) is the genomic estimate of the animal's relationship to the Jersey breed reference group. BBR is printed only for genotyped animals. A BBR of 94 or greater is reported as 100. BBRs below 94 are reported as calculated.  
Official status for Jersey Haplotype 1 based on a genotype of 6K or higher density is listed: F designating status Free, C designating status Carrier.  
*Males only:* If assigned, the NAAB code is printed.
3. The date of birth (month, day, year) and, for cows, the DHI processing center control number (CONTROL #).
4. Permanent identification of the animal, labeled by form: tattoo (right ear / left ear), American ID eartag and/or electronic ID.
5. For heifers, the percentile (P-level) of the Parent Average (PA) or genomic PTA for Jersey Performance Index™ (JPI) is printed. P-level indicates how this individual ranks compared to other heifers born in the same year. When PA JPI is not available, the P-level is based upon PA protein.  
Expected Future Inbreeding (EFI), or if animal is genotyped, Genomic Estimate of Future Inbreeding (GFI). EFI estimates future progeny inbreeding, assuming the animal is mated randomly to the current population. GFI is based on the animal's DNA test of actual homozygosity and percentages of genes in common with the genotyped Jersey population.
6. *Cows only:* Predicted Producing Ability (PPA) and Yield Deviation (YD) for milk, fat and protein. PPA predicts future production. Because PPA is determined relative to a constant genetic base, it is the most effective tool to identify cows that will be profitable milk producers across herds. YD is the weighted average of lactation yield minus selected management and environmental factors, expressed relative to the breed base.
7. CDCB Predicted Transmitting Ability (traditional or genomic) for milk, fat and protein, Net Merit indexes (Cheese Merit dollars, CM\$; Net Merit dollars, NM\$; Fluid Merit dollars, FM\$; Grazing Merit dollars, GM\$), plus Productive Life (PL) and Livability (LIV), fertility traits (Daughter Pregnancy Rate, DPR; Cow Conception Rate, CCR; Heifer Conception Rate, HCR), and Somatic Cell Score (SCS).  
The evaluation issue date and number of records (females) or daughters (bulls) are given, with the Reliability (%R) of the evaluation. Percentile (%ILE) indicates the animal's ranking relative to all others of its sex. PTAs can be compared to indicate which animal will, on the average, transmit higher production to offspring. The difference in PTAs between any two bulls is the amount their future daughters will differ in performance when matings are to dams of equal genetic merit.  
AJCA Predicted Transmitting Ability for Type (PTAT/GPTAT), Jersey Udder Index (JUI/GJUI) and Jersey Performance Index™ (JPI/GJPI) with the date of the evaluation.  
Jersey Performance Index<sub>2017</sub>™ ranks animals by combined genetic merit for 12 traits (*with weights*): 30% Protein : 15% Fat : 8% CFP Milk : 12.8% Jersey Udder Index™ : 7% Body Weight Composite : 7% DPR : 6% SCS : 6% PL : 4% LIV : 2% CCR : 2% HCR : 0.2% Mobility.  
PTAT/GPTAT is the genetic evaluation for final score–type. PTAs/GPTAs for type appraisal breakdown traits are printed.  
Genotyped animals are evaluated on a separate single (S) breed basis or on a multiple (M) breed blended basis depending on their genetic make-up. S designations are for BBR ≥ 90 and M is a result of BBR < 90.  
For young animals without their own performance information or that have not been genomically tested, Parent Average (PA) is calculated for milk, fat, protein, Net Merit indexes, type, and JPI. PA is the sum of 1/2 the sire's PTA and 1/2 the dam's PTA. PA estimates are also printed for appraisal breakdown traits. Reliability (%R) for these estimates is also printed.
8. Lactation records. Up to 16 records are printed, listing information in this order: age at calving, days milked, times milked per day, actual pounds milk, percent fat, actual pounds fat, percent protein, actual pounds protein, and data collection rating (DCR). If a verification test was conducted during the lactation, a V is printed. The 305-day, 2x, mature equivalent lactation average for records at least 180 days in length is also printed.
9. Type evaluations, the cow's age and final score. Final scores are: Excellent (90 and above); Very Good (80-89 inclusive); Desirable (70-79); Acceptable (60-69); and Poor (50-59). Scores for breakdown traits from the most recent appraisal are listed: ST, stature; SR, strength; DF, dairy form; RA, rump angle; RW, rump width; RL, rear leg set; FA, foot angle; FU, fore udder; RH, rear udder height; RUW, rear udder width; UC, udder cleft; UD, udder depth; TP, teat placement; TL, teat length; RTR, Rear Teat Placement-Rear View; RTS, Rear Teat Placement-Side View.
10. The sire of the animal, his registration number, and when applicable, genotype, JH1 status, sire program and NAAB code. The CDCB genetic evaluations for milk, fat, protein, CM\$, NM\$, FM\$, and GM\$; fitness traits (PL, LIV, DPR, CCR, HCR and SCS); and AJCA genetic evaluations for type are listed, with evaluation date.
11. The dam, her registration number, genotype status and haplotype test status (when applicable), permanent ID, up to 12 lactation records, production summary, and genetic evaluations are given.
12. Age and final score, with type breakdowns for last evaluation.
13. The Recorded Owner, as indicated on the records of the AJCA.
14. The Breeder of the animal, defined as the Recorded Owner of the dam at conception of animal.
15. *Females only:* Total of registered progeny, followed by registration number, sex, tattoo and genotype status (if applicable), and JPI/GJPI for the eight youngest progeny, listed in reverse birth order.
16. The paternal and maternal grandsires (*refer to 11*).
17. The paternal grandam (*refer to 12*), latest final score and up to four lactations. Cows with AJCA registration numbers below 2,300,000 or registered in other countries may not have this information.
18. The maternal grandam (*refer to 12*), up to four lactations, along with type evaluations are printed.

# Stud Code Index

Code	Organization	Mail Address / Email	Phone / Website
1	CRI/Genex	100 MBC Drive, Shawano, WI 54166 Email info@crinet.com	(715) 526-2141 www.genex.crinet.com
7, 9, 14, 250 507, 509, 557	Select Sires, Inc.	11740 U.S. 42 North, Plain City, OH 43064-0143 Email info-line@selectsires.com	(614) 873-4683 www.selectsires.com
11, 28, 611	Alta Genetics USA, Inc.	N8350 High Road, Watertown, WI 53094 Email info@altagenetics.com	(920) 261-5065 www.altagenetics.com
614	Accelerated Genetics	E 10890 Penny Lane, Baraboo, WI 53913 Email info@accelgen.com	(800) 451-9275 www.accelgen.com
29, 94	ABS Global, Inc.	1525 River Rd., DeForest, WI 53532 Email mailbag@absglobal.com	(608) 846-3721 www.absglobal.com
44	Central Valley Dairy Breeders	32077 Road 144, Visalia, CA 93277 Email 44H@msn.com	(559) 798-2290
54	Hawkeye Breeders Service	32642 Old Portland Road, Adel, IA 50003 Email bjensen@hawkeyebreeders.com	(515) 993.4711 www.hawkeyebreeders.com
76	Taurus-ST	P.O. Box 164, Mehoopany, PA 18629 Email taurus-st@sexingtechnologies.com	(570) 833-5123 www.taurus-st.com
80	Cogent Canada Corp.	7970 Perth Road 147, Listowel, ON N4W 3G9 Email: international@cogentuk.com	(519) 291-9916 www.cogentinternational.co.uk
91	Dependa-Bull Genetics	Route 31, Vernon, NY Email dependabull@ymail.com	(315) 829-2250 www.dependabullservice.com
94	St. Jacobs ABC	PO Box 47, Franklin, VT 05457 Email info@stjacobsabc.com	(802) 527-9683 www.stjacobsabc.com
97	CRV USA/Holland Genetics	2423 American Lane, Madison, WI 53704 Email sales@crv4all.us	(855) 278-2697 www.crv4all.us
100	Revolution Genetics	PO Box 1375, Oakdale, CA 95361	(209) 847-4797 www.jlgenterprises.com
147	Androgenics, Inc.	PO Box 183, Oakdale, CA 95361 Email info@androgenicsinc.com	(209) 847-1101 www.androgenicsinc.com
151	ST/Trans-World Genetics	W7652 Hwy 151 South, Fond du Lac, WI 54937	(920) 921-6029
160	Genetics Australia Cooperative Society Limited	PO Box 195, Bacchus Marsh, VIC 3340	1800 039 047 www.genaust.com.au
190	Livestock Improvement Corporation, Ltd.	Private Bag 3016, Hamilton, New Zealand Email minda@lic.co.nz	01164078560700 www.lic.co.nz
200, 289	Semex Alliance	130 Stone Road, Guelph, ON N1G322 Email info@semexusa.com	(800) 303-2855 E www.semexusa.com
202	Masterrind GmbH	Schlettaer Str. 8, Meissen D-01662, Germany Email info@masterrind.com	49 352 147 0418 www.masterrind.com
203, 551	Sexing Technologies/GRI	22575 State Hwy 6 South, Navasota, TX 77868 Email info@sexingtechnologies.com	(936) 870-3960 www.sexingtechnologies.com
224	Cogent Breeding Ltd.	Beachin Stud, Aldford, Chester CH3 6JQ, UK Email info@cogentuk.com	(800) 783-7258 www.cogentuk.com
236	Viking Genetics	Landbovej 4, 6650 Brørup, Denmark Email export@vikinggenetics.com	00457538 4500 www.vikinggenetics.com
505	Brentwood Farms	24540 Clark Ave., Orland, CA 95963 Email bob@brentwoodfarms.com	(530) 865-5612 www.brentwoodfarms.com
506	Global Ag Alliance, Inc.	2216 South K Street, Tulare, CA 93274 Email nikki@globalagalliance.com	(559) 368-3384 www.globalagalliance.com
535	Faria Brothers Genetics	5601 FM 281, Dumas, TX 79029	(806) 930-1240
566	International Protein Sires	304 W Broadway, Rock Springs, WI 53961 Email contact@ipssires.com	(608) 524-8086 www.ipssires.com

*For stud codes not listed, consult the NAAB website at [www.naab-css.org](http://www.naab-css.org)*





**PART I: MALES**

**Section A**

**Herd Register or  
Generation Count 4-6 and BBR 100**

**April 2020**

# Herd Register or Generation Count 4-6 and BBR 100: Active (A) and Foreign (F) Bulls Marketed in US by JPI April 2020

ST	Name of Bull	Registration Number	GT	BBR	JH1	NAAB Code	JPI	No. Hds	No. Daus	REL %	Milk	Fat	Fat	Prot	Prot	CM\$	NM\$	FM\$	GM\$
A	HILLVIEW LISTOWEL-P	USA 067333440	99K	100	F	200JE1045	162	100	1,226	99	1261	-0.04	52	0.03	52	551	520	459	422
A	JX SUNSET CANYON GOT MAID (5)-ET	USA 119407594	99K	100	F	551JE1650	158	64	1,191	99	1663	0.00	81	0.02	65	644	612	548	482
F	ISDK VJ RAASTRUP HIHL GISLEV	DNK 000304171	6K	100	F	236JE226	136	267	975	89	-200	0.25	42	0.13	20	465	416	314	454
A	AHLEM CHILI CHARMER	USA 074067595	99K	100	F	29JE4009	133	44	139	94	372	0.18	57	0.11	37	503	459	363	411
A	O.F. BALLISTIC GREG	USA 067198214	99K	100	F	7JE1490	126	39	317	97	1055	-0.05	40	0.04	47	421	397	344	341
A	CDF IRWIN STEVE	840003006436334	80K	100	C	11JE1259	125	89	1,721	99	352	0.37	97	0.10	34	576	541	462	434
A	CDF VICEROY-ET	840003002447507	50K	100	F	11JE1179	122	153	3,386	99	889	0.01	46	0.03	40	466	445	400	443
F	ISDK VJ OSTERGAARD HJERN HOVE	DNK 000303987	50K	100	F	236JE207	122	197	549	88	-684	0.55	80	0.20	17	453	390	253	402
A	JX AHLEM BOUDREAU STORMCLOUD (4)-ET	USA 074067679	99K	100	F	7JE1540	120	45	244	96	1358	-0.08	48	-0.02	45	456	450	439	403
F	ISDK VJ AARRE LAPPE LARI	DNK 000304158	50K	100	F	236JE222	120	207	614	88	-280	0.21	30	0.11	13	382	344	265	400
F	ISDK VJ HORN	DNK 000303496	50K	100	F	236JE177	120	60	82	86	-785	0.46	56	0.20	13	405	344	210	398
A	JX RIVER VALLEY TRIUMPH (5)-ET	840003131639877	99K	100	F	7JE5041	115	37	447	97	2243	-0.19	63	-0.07	65	438	440	447	342
A	JX FARIA BROTHERS POGBA (4)	840003126052088	99K	100	F	7JE1505	115	37	438	97	297	0.12	40	0.13	40	413	362	251	343
A	RIVER VALLEY CECE CHROME-ET	840003012423929	80K	100	F	7JE5004	112	401	2,931	99	766	0.04	45	-0.01	25	402	395	382	375
F	ISDK VJ GYVELBORG HIHL GYVEL	DNK 000304163	50K	100	F	236JE223	109	263	724	89	-215	0.15	21	0.09	12	371	334	258	385
A	DODAN DEW-Z DEWEY-ET	USA 119306240	99K	100	F	200JE1053	107	22	211	96	599	0.16	63	0.10	43	478	434	340	345
F	ISDK VJ DROSTRUPGAARD LUSAKA	DNK 000304035	50K	100	F	236JE171	107	209	579	89	-29	0.31	65	0.12	24	398	353	258	321
A	JX RIVER VALLEY CHECKMATE (5)-ET	840003126479255	99K	100	C	200JE10008	105	24	140	94	1252	0.01	63	0.01	49	431	410	367	316
A	AHLEM BOWMAN LANCER-ET	USA 073409435	99K	100	F	29JE3992	103	43	140	94	-202	0.30	53	0.08	9	405	381	328	388
A	JX BW VALIANT (5)	USA 119427851	29K	100	F	505JE126	101	12	69	91	1193	0.00	57	-0.01	42	422	407	377	307
A	AHLEM AXIS BANCROFT-ET	USA 073409475	99K	100	F	29JE3991	101	144	968	99	963	-0.07	32	0.01	37	389	375	346	337
A	RIVER VALLEY CIRCUS CLOSER-ET	USA 075341010	99K	100	F	7JE5052	101	30	69	91	465	-0.01	20	0.00	18	332	320	296	348
F	ISDK VJ HJORTVANGS HOLMER HJORT	DNK 000303828	50K	100	F	236JE166	99	307	1,100	89	-20	0.21	43	0.12	25	342	298	204	319
F	ISDK VJ ADELGAARD HIHL HIWE	DNK 000304155	50K	100	F	236JE220	99	238	934	88	-695	0.45	59	0.21	18	409	345	205	384
F	ISDK VJ HAUGSTEDGAARD HORST	DNK 000303706	50K	100	F	236JE251	98	70	99	87	-586	0.41	56	0.17	13	369	318	205	325
A	BW BRAVEHEART-ET	840003126536276	13K	100	F	551JE1656	96	8	81	92	419	0.13	49	0.08	33	407	376	307	293
A	JX SEXING VALIDATE 60883 (5)-ET	840003010364630	13K	100	F	551JE1643	95	7	45	89	1446	-0.07	54	0.00	52	411	393	359	267
A	RIVER VALLEY CHARLEY CHANGE UP-ET	840003126479215	99K	100	C	777JE10010	95	40	193	95	447	0.10	43	0.03	23	405	389	355	355
F	ISDK VJ RONHOLM HICKEY HIAN (6)	DNK 000303933	50K	100	F	236JE167	94	215	537	88	-385	0.16	15	0.13	13	229	188	100	292
F	ISDK VJ ALSTRUP HICKEY HAMA	DNK 000303968	50K	100	F	236JE178	94	184	464	88	-671	0.30	30	0.14	4	280	243	159	372
F	ISDK VJ BLANKE JASON JANKO	DNK 000303787	50K	100	C	236JE252	94	242	597	89	-771	0.33	30	0.15	3	336	289	188	307
A	OAKLANE DAZZLER DOORMAN 2125-ET	USA 067742125	99K	100	F	7JE1529	94	36	75	92	-150	0.06	6	0.02	-2	329	319	300	349
A	KASH-IN SALSA-P-ET	840003013871195	99K	100	F	7JE1474	93	35	77	93	875	0.03	50	0.05	43	415	388	330	326
A	JX BW COUNTDOWN (5)-ET	840003131148667	99K	100	F	551JE1667	93	4	63	90	923	-0.09	25	0.01	37	322	305	269	278
A	CDF LAYNE IVORY-ET	840003006436390	80K	100	F	11JE1211	93	65	1,284	99	1374	-0.19	23	-0.07	35	303	309	324	272
F	ISDK VJ HAGENBJERGGAARD HITMAN (5)	DNK 000304254	50K	100	C	236JE231	93	251	1,114	89	-1239	0.35	10	0.23	1	279	217	79	312
A	JX FARIA BROTHERS CALVIN HARRIS (4)	840003124526356	99K	100	F	14JE704	91	67	832	98	774	-0.03	31	0.03	36	317	296	251	246
A	RIVER VALLEY PFENNIG PERFECT FIT	84000300997718	50K	100	F	147JE6213	91	9	132	96	474	0.13	51	0.05	29	348	323	269	317
A	VERJATIN WESTSTAR-ET	CAN 109411770	99K	100	F	200JE1064	90	45	236	95	680	0.05	43	0.04	33	378	354	304	293
A	JX WILSONVIEW SWORD MAGNET (6)-ET	USA 119465129	99K	100	F	7JE1532	90	17	30	87	1239	-0.08	43	-0.08	28	298	313	346	253
A	KASH-IN SLUGGER-P-ET	840003126536278	99K	100	F	7JE1526	90	78	267	96	-202	0.43	81	0.17	28	476	424	308	339
A	BW SOLEIL	USA 117965306	50K	100	C	203JE1366	90	46	662	98	92	0.09	23	0.00	4	319	317	313	353
A	DP NXLEVEL-ET	USA 119095209	80K	100	F	200JE1035	88	109	926	99	682	0.13	62	0.09	45	401	369	294	286
A	AHLEM DARTAGNAN-ET	USA 067823014	50K	100	F	14JE745	88	4	23	86	816	-0.05	29	0.02	34	313	296	259	261
A	CAL-MART MEDALIST PILGRIM	USA 118113935	50K	100	F	29JE3860	88	213	1,294	99	735	-0.10	13	-0.03	21	286	286	288	310
F	ISDK VJ RAVNINGGAARD HAZARD	DNK 000303970	50K	100	F	236JE254	88	273	887	89	-551	0.39	54	0.15	11	335	291	194	347
F	ISDK VJ MOSEGAARD HILARIO HAARE	DNK 000304229	50K	100	F	236JE229	86	133	232	87	-172	0.23	40	0.14	24	318	269	162	308
F	ISDK VJ HAUGSTEDGAARD HJERN HOJ (6)	DNK 000303972	50K	100	F	236JE165	86	360	1,639	89	-456	0.24	28	0.14	13	328	281	180	317
F	ISDK VJ LUKOWA	DNK 000303732	50K	100	F	236JE160	86	205	452	88	-1054	0.45	41	0.18	-2	263	212	102	280
A	PINE-TREE PHARO 1ST DYNASTY-ET	USA 075191049	99K	100	F	7JE1516	85	77	579	98	434	-0.07	6	0.00	15	316	307	293	318
A	JX CAL-MART HARRIS SILAS (5)	USA 067294362	99K	100	F	97JE145	84	23	149	94	941	0.07	61	0.07	51	410	373	294	257
A	WILSONVIEW JEVON MAGNUM-ET	USA 067010044	50K	100	F	203JE927	84	251	7,019	99	714	0.11	59	-0.01	25	279	271	257	257
F	ISDK VJ HOEHOLT GALVANIZE GAZZ	DNK 000304165	50K	100	F	236JE225	83	51	111	88	155	0.17	44	0.08	23	348	317	251	283
A	RIALS BALLISTIC VAPOR	USA 119127612	99K	100	F	14JE1502	82	25	48	90	750	0.01	38	-0.01	25	302	296	284	217
A	JX MEIER LEONEL PALMER (4)	USA 067179059	99K	100	F	551JE1651	81	10	42	89	300	0.11	39	0.03	18	333	315	279	261
A	CLOVER PATCH DAZZLER PERRY	USA 118940962	99K	100	F	7JE1484	81	27	79	93	-141	0.18	32	0.10	15	331	300	231	319
A	SHAN-MAR ARCHER KNOCK-OUT-ET	USA 067460152	50K	100	F	14JE758	79	16	78	91	525	0.04	34	0.03	26	336	319	283	295
A	MISSISKA MACKENZIE-ET	CAN 107987355	80K	100	F	777JE1007	78	332	8,412	99	93	0.32	73	0.14	34	448	400	294	277
A	JX SCHULTZ VOLCANO HARRIS (4)	USA 118157731	80K	100	F	29JE3866	77	341	9,051	99	1759	-0.12	58	0.01	66	334	311	262	146
F	ISDK VJ HOEHOLT PICK PEREZ (6)	DNK 000304130	50K	100	F	236JE212	75	285	1,108	89	-893	0.39	37	0.23	14	315	248	101	259
F	ISDK VJ HOEHOLT HILDE HUZAR	DNK 000303788	50K	100	F	236JE253	75	125	244	88	-1335	0.39	13	0.18	-13	253	207	108	299
A	AHLEM DOMINICAN HOBBIT 21931	USA 071199746	99K	100	F	203JE1387	74	97	2,022	99	1204	-0.04	50	-0.01	41	319	313	300	224
A	KASH-IN SIGNAL-ET	840003126536266	99K	100	F	7JE1507	73	32	73	92	715	-0.04	25	0.05	38	275	245	183	158
F	ISDK VJ HAYDAL LAPPE DEE (6)	DNK 000304164	50K	100	F	236JE224	73	238	744	88	-1602	0.62	45	0.27	-6	298	230	79	270
A	ISDK DJ ZUMA	DNK 000302730	50K	100	F	236JE146	73	1,789	20,333	99	-1031	0.24	-2	0.11	-16	167	138	77	236
A	JX RIVER VALLEY TYRANT (5)-ET	840003126479402	99K	100	F	7JE5042	72	23	73	92	1130	-0.09	34	-0.02	38	281	274	260	209
A	JX FARIA BROTHERS TYWIN (4)-ET	840003011610094	8K	100	F	535JE61	72	4	68	92	539	0.01	29	0.01	23	248	236	212	211
F	ISDK VJ DONGSGAARDEN HUPI HUCK	DNK 000304157	50K	100	F	236JE221	72	63	107	87	-762	0.29	22	0.19	11	297	239	114	269

## Herd Register or Generation Count 4-6 and BBR 100: Active (A) and Foreign (F) Bulls Marketed in US by JPI April 2020

SCS	PL	LIV	DPR	DPR REL	CCR	HCR	EFI	Type Hrs	Type Daus	Type REL	FS	ST	SR	DF	RA	RW	RL	FA	FU	RH	RWU	UC	UD	TP	TL	RTP RV	RTP SV	JUI
2.63	4.8	1.5	-1.1	92	0.7	1.6	9.2	65	619	98	0.5	-2.1	0.0	0.8	0.0	-0.3	0.0	L0.6	-0.6	0.0	0.7	-0.1	D2.0	C1.4	S1.7	C0.8	B0.6	-1.3
2.65	4.2	-2.4	-2.2	90	-1.8	-0.7	8.7	27	310	97	0.7	0.1	0.6	0.7	H0.6	0.0	P0.7	S0.9	0.7	-0.1	0.6	-0.3	D0.3	C0.2	L0.5	W0.2	C0.6	-1.2
2.66	3.9	0.9	3.3	79	5.3	5.4	3.7	127	370	80	-0.4	0.2	-0.5	-0.2	L0.5	0.6	P0.4	0.0	-0.8	-0.6	-0.1	-0.2	S1.7	W0.3	S1.1	W1.2	C0.5	-0.4
2.86	3.0	-0.4	-0.2	80	1.7	1.8	9.8	21	59	90	0.5	0.3	-0.6	1.7	0.0	-0.7	S0.6	L0.1	-1.0	1.3	1.5	0.2	D1.5	W0.2	L1.1	W0.6	B1.1	0.1
3.05	1.9	2.0	-0.5	83	0.4	1.5	7.9	27	128	93	0.5	-0.2	-1.1	0.4	L2.0	-1.0	S0.9	L0.8	0.0	0.9	0.4	0.7	S0.6	C1.9	S2.0	C1.7	C0.9	6.0
3.11	2.5	-0.1	-2.0	94	-1.1	1.5	10.7	49	946	99	1.0	1.0	0.0	0.6	L1.2	0.1	S0.3	S0.1	0.2	0.6	0.6	0.5	S0.3	C1.0	S0.2	C1.0	C0.2	3.6
3.05	3.9	1.0	2.0	96	4.0	4.8	8.7	69	1,569	99	0.5	0.7	1.1	0.1	L0.2	1.4	S0.7	S0.4	1.5	0.6	0.1	-0.4	S0.1	C0.2	L0.8	C0.3	C0.4	3.0
2.85	0.8	0.1	2.1	75	3.7	2.0	2.2	93	205	78	-1.1	-0.4	-0.3	-1.0	H0.4	-0.8	S0.1	L0.6	-2.7	-2.2	-0.9	-1.1	D0.5	W0.8	S2.0	W1.5	0.0	-11.1
3.10	3.1	1.7	0.4	79	0.7	1.1	8.2	16	70	90	0.8	-0.4	0.3	1.2	H0.9	0.4	S0.5	S0.3	0.7	0.6	1.0	1.2	D0.5	C1.0	L1.1	C2.1	B0.7	3.8
2.87	3.7	0.5	3.2	74	5.8	7.3	3.1	96	220	79	-1.5	-2.8	-1.0	-1.2	H0.7	-1.2	P0.9	S1.1	-0.1	-0.6	-1.1	-0.2	S0.7	W0.3	L1.5	W0.7	C0.2	-3.0
2.85	2.5	-0.2	3.9	67	5.1	2.2	2.8	53	74	78	-1.8	-2.3	-1.3	-0.6	H0.5	-1.2	S0.9	L0.6	-3.2	-2.2	-0.6	0.0	D1.1	W1.6	S0.2	W1.4	C1.0	-15.7
2.94	1.0	-2.2	-2.5	86	-1.8	2.5	9.0	18	105	92	1.0	2.7	0.4	2.4	L1.6	0.2	S1.0	L0.3	-1.9	0.7	2.1	1.7	D1.6	C2.7	S0.9	C2.0	C0.3	-0.7
2.97	2.2	0.4	0.8	80	1.4	4.6	6.0	11	23	83	-0.3	0.0	0.0	0.0	H0.3	-0.2	S1.1	0.0	-0.8	-0.8	0.0	0.7	S0.5	W0.9	L1.3	0.0	B0.1	-3.7
2.82	3.2	-2.0	0.6	96	1.1	1.4	10.3	280	1,464	89	2.1	1.0	-0.4	2.1	H0.2	0.4	S0.8	L0.3	2.0	2.1	1.8	2.1	S1.8	C2.7	L0.1	C2.4	B1.4	17.3
2.66	4.6	1.9	4.3	80	4.4	2.9	4.6	123	317	82	-0.6	0.8	-0.6	-0.1	L1.2	0.8	S0.1	S0.1	-0.5	-1.0	-0.1	-1.3	S2.6	0.0	S0.2	W1.4	C0.4	-0.5
2.82	1.5	0.1	-1.4	81	-1.7	-1.5	9.8	4	18	84	0.7	1.0	1.4	1.0	H0.1	1.1	S0.2	S0.2	0.5	0.8	0.9	0.2	D0.5	C0.2	0.0	W0.5	C0.6	1.3
2.76	0.6	0.6	0.1	78	2.1	0.6	4.6	95	209	81	-1.1	-0.7	-0.4	0.1	L1.9	-0.8	S1.0	L1.0	-3.0	-0.8	0.1	0.3	D1.9	C1.3	S0.1	W0.7	C0.5	-10.9
2.91	1.8	-3.3	-2.4	78	-1.9	-1.8	9.1	15	39	87	0.6	0.8	0.5	1.2	H0.2	-0.2	P0.2	S0.2	-0.1	1.0	1.0	1.4	D1.0	W0.2	L1.4	W0.1	B0.8	1.4
3.00	3.0	1.3	1.8	79	3.9	3.6	9.0	23	88	91	0.6	0.4	0.4	0.5	H1.7	0.9	S0.7	S0.3	1.2	0.1	0.5	0.5	S1.3	C1.4	L0.3	C1.3	B0.5	6.2
2.75	2.5	-0.9	-1.8	73	-2.0	-0.3	7.6	2	18	83	0.5	0.8	1.3	0.0	H0.8	0.8	P0.4	0.0	1.8	0.3	0.0	-0.1	S1.4	W0.6	L0.3	W0.3	0.0	5.5
2.97	2.1	0.9	-0.3	90	0.2	2.6	9.9	81	488	98	1.3	0.9	-0.8	1.6	L1.1	-0.5	P1.2	S1.1	0.4	1.9	1.4	0.1	D0.2	C0.8	S0.8	C1.3	B0.7	8.7
2.70	3.3	1.5	3.1	72	3.1	-0.5	8.1	12	19	83	0.7	-0.1	0.0	0.3	H1.1	0.4	P0.5	S0.3	1.5	0.5	0.3	0.3	S1.0	C0.1	L0.7	W0.3	B0.7	5.9
2.87	1.3	-0.6	2.4	79	1.0	1.7	3.2	154	456	80	-0.8	-0.9	-0.5	0.2	L1.5	-0.2	P0.2	L0.5	-1.4	-1.4	0.2	-1.2	D0.9	C0.5	S0.9	W0.9	C0.5	-8.5
2.93	1.0	-2.3	3.2	75	2.1	-2.4	3.0	99	292	80	-0.4	1.1	0.5	-0.2	H0.3	-0.4	P0.9	S0.2	-0.3	-0.4	-0.2	0.6	S1.8	W1.2	L1.1	W1.2	C0.8	-1.2
2.87	2.4	-1.3	1.9	69	2.4	1.4	3.5	51	69	79	-1.6	-1.8	-0.6	-0.7	L0.2	-0.8	S0.1	L0.6	-1.2	-1.2	-0.6	-1.1	0.0	W2.0	S0.2	W1.5	C1.3	-8.7
3.09	1.6	0.4	-1.8	77	-1.8	-1.2	10.1	5	23	84	1.1	-0.2	-0.4	1.2	H0.2	-0.8	P0.3	L0.2	1.4	2.1	1.0	-0.5	S1.2	C0.7	0.0	C0.5	B0.1	11.1
2.86	2.2	-2.0	-3.6	73	-2.4	1.4	8.6	5	11	81	0.7	-0.2	0.7	1.0	H1.1	0.3	P1.1	S0.4	0.0	0.5	0.8	1.0	D1.3	W0.2	L1.5	W0.8	0.0	-2.3
2.99	3.6	-0.2	0.2	81	0.6	3.7	9.5	20	66	90	1.2	0.4	0.3	1.1	H1.0	0.8	P0.5	S1.4	1.8	0.8	0.9	0.6	S1.1	0.0	S0.2	C0.4	C1.0	6.3
2.94	1.9	0.5	5.1	76	5.6	5.3	2.5	94	202	79	-1.3	-1.6	-0.7	-0.9	L0.4	-1.1	S1.5	L1.0	-1.5	-1.0	-0.8	0.3	D1.1	W1.4	L0.9	W0.6	C0.1	-8.8
3.06	2.5	0.8	6.6	75	7.1	4.2	3.2	76	152	79	-1.1	-1.2	0.3	-1.0	L0.9	-0.2	S1.0	L0.2	-0.6	-0.8	-0.9	-1.1	D1.7	W1.5	L0.2	W0.7	C0.1	-7.9
2.74	4.1	-0.9	2.3	80	2.7	1.5	4.7	133	306	82	-0.7	-1.1	-0.6	-0.7	H1.2	-1.0	S0.2	S0.6	0.8	-0.1	-0.6	0.2	S3.1	W1.7	S0.1	W0.3	0.0	6.1
2.69	7.0	2.3	3.6	73	3.7	3.7	9.5	22	32	86	0.8	-0.5	0.0	0.2	H1.4	0.2	P0.7	S1.5	2.8	-0.1	0.2	0.6	S2.6	C0.6	0.0	C0.9	C0.9	8.2
3.03	2.1	-1.2	-0.9	77	-0.2	0.9	7.5	16	35	88	1.0	1.5	1.5	0.9	L0.5	1.1	P1.3	S0.3	1.3	1.2	0.8	-0.8	D0.1	C1.5	L0.6	C1.0	C0.2	5.2
2.91	3.6	-0.2	0.7	69	1.6	2.7	8.1	1	2	79	-0.3	0.7	0.3	0.1	H0.2	-0.1	P0.1	L0.4	0.0	-0.7	0.1	0.0	S0.8	C0.5	L0.3	W0.7	C0.8	-2.3
2.79	3.8	2.2	0.8	94	2.1	1.2	9.7	39	824	99	-0.5	0.0	0.6	-1.3	L0.5	0.6	S0.2	L0.3	1.8	-1.0	-1.1	-1.0	S1.3	W0.4	L0.6	W0.2	C0.7	-0.2
2.92	3.1	1.0	5.0	78	5.8	2.7	3.8	100	304	81	-1.0	-0.5	-0.7	-1.9	L0.2	-1.2	P0.1	S0.3	1.1	-0.7	-1.6	0.8	S3.8	C0.6	S0.1	W0.5	B0.1	6.6
2.99	2.2	-2.0	-1.4	90	-0.3	4.9	7.3	28	153	94	0.6	-0.6	-0.9	0.9	H0.2	-1.2	P0.8	S0.2	-0.1	0.8	0.8	0.5	D0.2	W0.3	S0.2	C0.1	B0.1	2.5
2.93	1.1	-0.6	1.1	84	1.2	3.0	9.6	7	55	91	-0.2	0.4	0.8	-0.6	L0.7	0.3	S0.3	S0.7	0.5	-1.4	-0.5	0.2	S0.3	C1.0	S0.5	C1.6	C0.8	-2.5
2.84	2.7	-1.8	-0.9	81	-1.0	1.0	9.3	31	113	92	1.1	0.8	0.8	1.0	H0.6	0.5	0.0	S0.8	0.9	1.7	0.8	0.0	S0.1	W0.3	L0.5	W0.8	B0.2	6.0
3.03	2.2	1.7	-0.8	66	0.7	1.4	8.1	5	7	80	0.2	-1.2	-0.5	0.8	L0.2	-1.1	S0.8	L1.4	-1.9	0.5	0.7	0.6	D1.6	W0.3	L0.3	C0.7	B0.5	-3.2
3.13	0.5	-0.2	-1.7	82	-1.7	-2.0	7.6	52	140	94	0.9	2.2	-0.3	1.9	H0.7	1.0	S0.8	L0.3	0.3	0.6	1.6	0.9	S1.5	W0.2	L0.2	C1.9	0.0	6.3
3.02	5.1	5.4	4.3	92	4.3	3.1	7.7	23	175	96	0.0	0.4	0.2	-0.9	H0.3	0.9	P0.2	L0.3	1.1	-1.2	-0.8	-0.7	S2.1	W0.8	S0.8	W0.8	C1.2	-0.1
3.36	0.2	-0.6	-2.4	90	-0.9	1.0	8.7	87	534	98	0.4	0.5	-0.2	1.3	L1.7	-0.5	P0.4	L0.3	-1.0	1.3	1.1	0.7	D0.7	W1.6	S0.4	W1.5	C0.7	-0.3
2.91	2.7	-1.8	-0.4	70	1.2	2.8	10.2	0	0	79	0.8	-0.2	0.2	1.0	L0.2	0.4	S0.7	S0.1	0.5	1.0	0.8	0.5	D0.2	C0.1	S0.3	W0.3	C0.3	3.3
2.93	4.0	3.4	3.1	95	3.9	2.5	8.6	136	653	98	0.2	0.9	1.4	0.1	L0.3	0.3	S0.6	S0.3	0.7	-0.4	0.1	1.2	D0.2	C0.9	L0.1	C0.8	0.0	0.4
3.02	1.0	-0.6	3.7	79	3.0	1.2	2.7	131	361	80	-1.3	-1.7	0.8	-1.4	H1.6	0.1	P0.4	S0.7	0.7	-1.2	-1.2	-2.0	D0.6	W2.8	S0.1	W0.5	B0.1	-5.2
2.89	1.2	-2.7	2.3	66	4.8	-1.1	3.1	0	0	70	-0.8	-0.5	0.3	-0.1	H1.4	0.2	P0.4	S0.4	-0.7	-1.0	-0.1	-0.6	S0.3	W1.0	S0.7	W1.2	C0.8	-5.1
2.78	2.3	1.1	2.9	81	3.3	1.9	2.9	171	617	80	-0.1	0.3	0.6	-0.3	H1.4	0.9	P0.1	S1.0	-0.3	-0.6	-0.3	0.1	S1.2	W0.2	S1.0	W1.0	C0.2	0.0
2.82	1.6	-0.4	3.8	75	4.0	3.3	2.3	139	304	78	-1.8	-1.8	-0.9	-0.9	L1.1	-1.7	S0.6	L1.2	-1.9	-1.9	-0.8	-0.3	D0.4	W1.3	S0.3	W2.2	C0.8	-11.8
2.76	5.7	3.3	2.7	85	3.6	4.0	8.6	36	153	94	0.6	-0.3	0.8	0.0	H1.5	0.8	P0.9	S0.8	1.4	1.0	0.0	-0.1	S0.1	W0.7	L1.5	W2.1	B0.8	3.7
3.03	0.4	-2.3	-3.7	76	-4.2	-0.7	8.0	2	3	79	0.6	-0.5	0.3	0.9	H1.1	0.2	P1.2	S1.1	0.8	0.4	0.8	-0.3	S0.2	W0.9	L0.8	W1.3	C0.1	1.0



# Herd Register or Generation Count 4-6 and BBR 100: Active (A) and Foreign (F) Bulls Marketed in US by JPI April 2020

ST	Name of Bull	Registration Number	GT	BBR	JH1	NAAB Code	JPI	No. Hrs	No. Daus	REL %	Milk	% Fat	Fat	% Prot	Prot	CM\$	NM\$	FM\$	GM\$
A	SUNSET CANYON MIRROR-ET	USA 118808990	13K	100	F	203JE1638	51	68	966	99	-634	0.27	25	0.13	3	257	221	142	236
A	SUNSET CANYON DAUPHIN-ET	USA 119244292	13K	100	F	147JE6225	45	3	51	91	123	0.34	78	0.11	29	292	250	161	147
A	WILSONVIEW IF MATT-ET	USA 118367941	80K	100	F	7JE1344	44	418	3,552	99	-82	0.04	4	0.02	2	132	124	107	135
A	BW CITATION A-ET	USA 118367576	80K	100	C	505JE125	44	186	995	99	-51	0.02	2	-0.02	-6	179	186	202	159
A	TOG ZORRO-PP-ET	840003125202110	13K	100	F	54JE626	44	5	31	87	-812	0.25	11	0.08	-14	213	193	150	210
A	JX KASH-IN SHOOTOUT {5}-P-ET	840003013871581	13K	100	F	91JE5624	41	25	194	97	-472	0.20	18	0.08	-1	180	154	102	132
A	OAKLANE DAZZLER DISCO 2127-ET	USA 067742127	99K	100	F	7JE1528	41	110	873	98	-276	0.03	-8	0.01	-9	200	198	195	196
A	STEINHAUERS SAMSON LEMONHEAD	USA 118662185	80K	100	F	14JE670	40	682	5,570	99	-364	0.18	21	0.08	4	215	187	130	183
A	CAL-MART BARRICADE	USA 067384455	99K	100	F	29JE4044	37	53	278	96	-1021	0.25	1	0.14	-9	137	99	17	151
A	JER-Z-BOYZ CRIS {6}-P-ET	USA 118125701	50K	100	C	203JE1388	35	120	1,429	99	-635	0.18	6	0.06	-11	101	88	58	105
A	ELLIOTTS REGENCY CASINO-ET	840003125141657	50K	100	F	14JE725	34	81	291	96	-300	0.06	-1	0.10	11	190	161	96	169
A	HOMETOWN IRWIN ATTRACTION 83A	CAN 011879369	80K	100	F	91JE5592	32	4	12	84	291	-0.04	5	-0.02	7	101	103	108	64
A	CRF LEGAL PROMISE	USA 117722352	50K	100	F	203JE1347	31	232	3,555	99	-763	0.13	-11	0.09	-9	98	76	28	92
A	DUTCH HOLLOW OLIVER-P	USA 067184544	50K	100	F	7JE1219	30	644	3,679	99	433	0.01	23	-0.04	7	172	181	202	122
A	MULTI-ROSE CREDIBULL COMET-PP-ET	840003014373525	13K	100	F	54JE625	27	7	28	87	309	0.07	30	0.00	11	150	147	141	68
A	ISDK Q IMPULS	DNK 000301592	HD	100	F	236JE3	27	3,077	32,128	99	-483	0.17	11	0.11	6	75	44	-26	98
A	HEARTLAND IRWIN TEXAS-ET	USA 067312531	80K	100	F	7JE1354	25	512	4,835	99	44	-0.13	-26	0.01	3	48	46	42	36
A	DUTCH HOLLOW VOLCANO CHARLES	840003008461617	50K	100	F	151JE19	24	65	666	98	722	-0.05	25	-0.03	19	83	88	98	75
A	HILMAR PAUL RANCHO {5}	USA 118378707	8K	100	F	147JE6220	23	7	60	92	32	0.15	33	0.08	19	152	124	63	67
F	SUNNYDAWN OLYMPIAN	GBR 000055862	8K	100	C	224JE2370	23	50	146	84	-779	0.19	1	0.11	-7	63	36	-23	82
A	HILMAR PAUL BRONCO {5}-ET	USA 118381604	80K	100	F	147JE6219	22	7	90	94	314	0.05	27	0.05	22	95	75	31	6
A	HILMAR SPARKY ATLAS {5}-ET	USA 119268647	29K	100	F	100JE7367	22	6	34	89	-70	0.07	11	0.04	5	98	88	64	105
F	ALL LYNNS VERNON MACARTHUR-ET	USA 118612153	80K	100	F	202JE601	19	16	21	83	-338	0.17	19	0.08	4	77	57	12	52
A	AHLEM GENOMINATOR	USA 071199882	80K	100	C	200JE241	19	309	2,120	99	-588	0.14	0	0.07	-8	119	100	60	56
A	JX WILSONVIEW MARVEL SOUL {4}-ET	USA 118313166	8K	100	F	203JE1422	14	23	205	96	-48	0.08	15	0.01	0	86	85	82	57
A	ALL LYNNS LOUIE VALENTINO-ET	USA 116279413	50K	100	C	7JE1038	12	2,226	19,895	99	296	-0.09	-6	-0.03	5	97	102	114	27
A	HOMETOWN SAMSON GENUINE-ET	USA 118400893	80K	100	F	91JE5519	12	14	23	88	-177	0.05	2	0.01	-4	103	97	88	47
A	AHLEM FASTRACK PATRIOT 21976-ET	USA 071199791	80K	100	F	91JE5550	9	63	189	95	-419	0.10	1	0.06	-3	56	40	5	54
F	ISDK VJ JANUS	DNK 000303458	50K	100	C	236JE168	9	72	137	88	-1490	0.33	-7	0.15	-24	24	-10	-85	103
F	GLANMOR BELMONT WELSH WIZARD	GBR 000055719	8K	100	F	224JE2293	7	69	138	84	-578	0.12	-4	0.04	-13	-18	-26	-45	42
F	ISDK VJ RODME NYGAARD RODME	DNK 000303952	50K	100	F	236JE169	3	552	2,695	90	-894	0.32	23	0.14	-4	51	14	-68	-17
A	SUNSET CANYON MEGATRON-ET	USA 117763696	50K	100	C	147JE6209	-2	126	1,971	99	101	0.28	65	0.06	17	113	94	49	-12
A	GABYS GAZETTE-ET	USA 117168802	50K	100	F	91JE5405	-3	14	21	87	173	-0.09	-10	-0.05	-4	1	20	58	51
A	HOMETOWN BRANSON ADVANTAGE-ET	USA 117967111	50K	100	F	91JE5478	-7	12	23	88	-208	0.03	-3	0.03	-1	-32	-41	-62	-30
A	JER-Z-BOYZ PRECEDENCE {6}	USA 117950126	50K	100	F	151JE17	-10	4	137	94	-794	0.25	12	0.07	-14	-1	-15	-48	-15
A	ALL LYNNS LOUIE VARICK-ET	USA 116279404	50K	100	F	203JE1081	-12	19	135	95	763	-0.22	-11	-0.08	11	-97	-74	-25	-46
A	HOMETOWN CATAPULT-P-ET	USA 118400884	80K	100	F	91JE5502	-15	7	14	86	-480	0.14	6	0.03	-12	10	5	-5	-36
F	RIBBLES DALE BEAUMONT	GBR 000055792	63K	100	F	224JE2336	-22	56	163	85	-1426	0.40	10	0.16	-21	-50	-84	-161	-292
A	AHLEM BALIN-ET	USA 072520700	80K	100	F	200JE1014	-22	196	741	98	-1244	0.10	-41	0.00	-45	-100	-91	-71	-16
F	CLOONEY CONQUERER-ET	GBR 000055781	8K	100	F	224JE2329	-30	44	114	84	-920	0.18	-7	0.08	-18	-111	-128	-163	-89
A	AHLEM VALENTINO MAUI 21838	USA 068951472	50K	100	C	203JE1385	-30	152	1,503	99	-220	-0.15	-42	-0.07	-23	-108	-80	-19	-62
A	HOMETOWN GAMEPLAN-ET	USA 118406769	80K	100	F	91JE5521	-37	35	49	88	-1154	0.20	-15	0.08	-27	-126	-137	-162	-87
A	GABYS ASCOT-ET	USA 117238958	50K	100	F	80JE4019	-41	14	25	88	-596	0.21	14	0.01	-20	-117	-114	-106	-92
A	RIVER VALLEY VICTORIOUS-ET	840003126479524	99K	100	F	7JE5032	-41	153	696	98	-1018	0.15	-18	0.09	-20	-111	-127	-164	-117
A	ISAU BROADLIN AUSSIEGOLD-P-ET	AUS A00020434	50K	100	F	160JE3004	-47	234	1,214	86	-870	0.20	-2	0.11	-10	-99	-126	-184	-136
A	HILMAR MERCHANT MANUEL	USA 117577466	50K	100	F	147JE6210	-48	6	50	92	-627	0.12	-5	0.00	-24	-168	-161	-146	-170
F	POTTERS WALLS STARBUCK	GBR 000055607	8K	100	F	224JE2275	-48	106	228	84	-1583	0.39	0	0.12	-34	-152	-174	-222	-127
F	SAXOWN KAISER CHIEF	GBR 000055717	8K	100	F	224JE2316	-52	60	138	84	-489	-0.05	-34	0.00	-18	-184	-177	-163	-182
A	RIVER VALLEY RICKI ROCKSTAR	840003126479237	99K	100	F	200JE10009	-55	16	47	90	-1192	0.14	-29	0.01	-41	-161	-153	-135	-107
A	STEINHAUERS IATOLA APPLEJACK	USA 115488982	50K	100	F	11JE968	-58	520	3,488	99	-917	0.10	-24	0.06	-21	-227	-230	-244	-98
A	HOMETOWN IRRESISTABLE-ET	CAN 011611206	80K	100	F	91JE5520	-60	87	161	93	-860	0.06	-30	0.00	-32	-165	-155	-135	-187
F	FOURCROSSES ONTIME STAG	GBR 000055596	8K	100	F	224JE2284	-69	56	129	84	-1028	0.04	-41	0.03	-31	-279	-276	-270	-226
A	GOLDEN TOPEKA DRAGON-ET	CAN 011664219	80K	100	F	91JE5591	-71	113	231	91	-1421	0.22	-26	0.06	-40	-193	-195	-202	-178
A	ROYALTY RIDGE MB FULL THROTTLE	USA 118534918	80K	100	F	147JE6221	-74	14	36	90	-1673	0.16	-49	0.07	-47	-242	-247	-259	-191
A	PLEASANT NOOK WR HG VENUE	CAN 011950642	80K	100	F	91JE5604	-92	27	47	88	-2405	0.43	-36	0.15	-59	-296	-314	-356	-172
A	HOMETOWN INCENTIVE-ET	USA 118407078	80K	100	F	91JE5503	-162	125	179	94	-1916	0.13	-67	0.03	-65	-513	-497	-465	-433
A	PLEASANT NOOK WR TEQUILAS VENOM-ET	CAN 011950641	80K	100	F	91JE5603	-198	79	123	91	-3060	0.47	-62	0.21	-74	-613	-632	-680	-531
A	TOWER VUE PRIME TEQUILA-ET	USA 114816452	HD	100	F	76JE156	-208	1,478	5,198	99	-2087	0.22	-59	0.09	-59	-607	-605	-606	-600
A	J-KAY TEQUILA FIZZ	USA 067060052	99K	100	F	7JE1486	-215	206	422	97	-2213	0.15	-78	0.05	-71	-692	-680	-657	-671

**Herd Register or Generation Count 4-6 and BBR 100: Active (A) and Foreign (F) Bulls Marketed in US by JPI  
April 2020**

SCS	PL	LIV	DPR	DPR REL	CCR	HCR	EFI	Type Hrs	Type Daus	Type REL	FS	ST	SR	DF	RA	RW	RL	FA	FU	RH	RWU	UC	UD	TP	TL	RTP RV	RTP SV	JUI
2.96	2.1	1.6	2.1	92	1.3	0.4	8.8	47	564	98	0.6	1.2	0.9	0.0	L0.3	1.1	P0.4	S0.6	1.1	0.4	0.0	0.2	S1.9	W1.5	L1.7	W1.7	C0.7	2.6
2.98	-3.1	-2.5	-3.9	77	-4.0	-1.8	8.4	1	32	87	-0.6	-0.1	0.3	0.7	H0.6	0.0	P0.3	L0.2	-1.1	-0.7	0.6	-0.3	D2.1	W0.1	L1.2	W0.4	0.0	-8.9
2.96	2.5	-0.2	1.1	97	0.4	4.2	10.7	268	1,011	98	0.7	0.2	-0.3	0.4	H0.1	-0.4	S1.2	0.0	1.7	0.3	0.4	0.1	S1.7	C2.1	S0.5	C1.2	C0.5	7.5
2.99	4.7	3.8	0.5	94	1.2	2.8	10.0	160	808	99	0.9	0.9	-0.4	0.0	H0.2	-0.4	P0.7	S0.3	3.2	0.8	0.0	-1.5	S3.2	C1.4	S1.3	W0.5	C1.5	11.6
2.81	4.2	1.8	2.2	69	2.2	0.8	8.6	6	26	84	0.6	1.0	0.3	0.3	H0.2	0.0	P0.4	S1.5	0.4	0.8	0.2	1.0	S1.9	W0.7	L0.5	W0.2	B0.1	6.2
2.80	1.7	-2.1	-0.7	84	-0.8	2.8	6.1	19	62	91	1.1	1.2	0.4	1.1	L0.8	0.4	P0.3	S0.2	2.6	1.6	1.0	-0.9	S2.9	C0.2	0.0	C0.2	C0.4	13.3
2.84	5.6	2.7	1.6	86	1.6	2.2	9.5	50	241	96	1.3	1.8	0.5	1.3	H2.0	1.1	P0.7	S1.6	3.8	0.6	1.1	0.8	S3.7	C1.5	S0.3	C1.0	C1.1	14.2
2.84	2.0	0.1	0.8	97	1.3	0.5	9.3	380	2,703	99	1.0	3.0	0.3	0.1	L0.7	1.4	S0.1	S0.7	1.6	0.7	0.0	0.4	S2.3	C1.5	L1.1	C0.6	C1.2	6.8
2.83	3.4	-1.4	2.4	78	3.6	5.3	7.8	21	76	90	-0.2	1.1	0.0	-0.3	L0.7	0.3	P0.1	S0.8	0.7	0.5	-0.3	-0.6	S1.0	W0.6	L0.4	W1.7	B0.1	2.8
2.96	3.5	0.4	1.9	96	2.2	-0.6	8.9	67	651	98	-0.8	-2.3	-0.9	-1.0	H0.2	-0.9	S1.5	L0.7	-0.1	-0.8	-0.8	0.3	S1.8	W0.5	L1.0	C0.7	B0.2	0.4
3.17	2.4	0.7	0.9	80	1.3	2.1	9.4	41	90	91	1.9	1.9	1.1	1.6	H0.7	1.5	P0.6	S1.2	2.5	2.0	1.4	1.3	S1.7	C2.0	S1.0	C2.6	B0.3	16.6
2.95	1.7	-0.4	-1.0	71	-1.5	0.0	9.5	2	4	80	0.8	0.5	-1.1	1.2	L0.4	-1.3	S0.5	L0.7	0.5	1.8	1.0	-0.4	S0.7	C0.2	S0.6	W0.1	C0.2	7.6
3.02	2.1	4.2	1.4	98	0.7	3.2	9.5	140	1,384	99	0.4	-2.5	-0.3	-0.6	H0.3	-0.6	P0.4	S0.4	0.2	-0.4	-0.5	1.7	S2.0	C1.9	S0.6	C3.2	C0.7	5.0
2.99	0.8	1.5	-1.5	97	-2.0	-1.5	9.7	323	1,410	99	1.6	0.6	0.3	0.9	L1.4	0.0	P0.1	S0.6	1.0	2.6	0.8	0.5	S0.8	C0.5	S0.3	C0.7	B0.4	12.3
3.00	0.4	0.1	-2.4	70	-2.8	-0.9	7.6	7	25	84	0.2	-1.1	-0.1	-0.3	L0.2	0.0	S0.7	L0.4	1.0	0.7	-0.2	-0.1	S1.3	W0.5	L0.7	W0.5	B0.9	6.1
3.07	-0.8	-0.7	2.1	99	2.8	-0.4	6.2	1,456	17,707	99	-1.1	-1.2	-0.1	-0.7	0.0	-0.5	P0.2	L0.1	-1.2	-0.7	-0.6	-0.9	D0.9	W1.2	S0.1	W2.0	C0.4	-7.7
3.04	2.5	-1.0	-0.7	98	-0.7	2.4	9.5	305	1,435	99	2.0	-1.1	-1.0	1.3	H0.2	-0.8	P0.7	S0.3	2.4	3.1	1.1	0.8	S2.8	C1.0	S0.7	C1.6	B0.5	20.8
3.02	-0.5	-4.5	-0.6	92	-1.0	-1.2	9.1	43	290	97	0.1	-0.5	0.1	0.6	H0.6	-0.4	S0.7	L0.6	1.0	0.5	0.5	-1.1	S0.2	C0.3	L0.2	W0.4	C0.1	2.6
3.07	-1.5	-1.6	-2.3	77	-2.8	-0.3	8.6	4	21	84	0.5	1.5	0.3	1.4	L0.6	-0.5	S0.7	S0.3	-1.0	0.2	1.2	1.0	D0.9	C0.8	L0.3	C1.4	C0.2	-1.6
2.96	1.0	-1.3	1.8	74	2.1	0.9	7.0	21	48	75	0.4	-1.5	-0.6	-0.6	H0.7	-0.4	P0.4	S0.1	0.2	0.3	-0.5	-0.2	S0.9	W0.8	L0.6	W0.4	C0.3	1.3
3.01	-1.4	-1.9	-2.7	80	-3.2	-1.1	9.1	4	41	88	-0.1	0.0	-0.4	0.7	L0.7	-1.5	S1.4	L0.5	2.1	-0.3	0.6	0.9	D1.9	C1.1	S0.3	C1.1	B0.4	-5.4
3.04	-0.1	-0.6	0.6	74	0.6	1.4	10.0	2	7	82	0.4	-0.2	-0.2	0.9	L0.5	0.2	P0.3	S0.7	0.0	-0.4	0.8	1.0	D0.1	C2.6	L0.5	C1.1	C1.1	-1.8
3.15	-0.4	0.4	0.0	70	0.8	-0.7	7.2	0	0	78	-0.6	-1.3	-0.5	-0.6	H0.1	-1.0	S0.8	L0.3	-0.8	-0.8	-0.6	-0.6	D0.5	W0.1	S0.1	W0.8	C0.6	-6.0
2.80	3.0	0.7	-1.2	95	-0.9	2.7	10.3	185	984	99	1.1	1.1	0.2	1.1	H0.7	0.5	P0.3	S1.0	1.5	0.8	1.0	0.9	S1.6	W0.5	S0.3	C0.7	C0.8	7.4
3.07	1.9	1.1	-0.1	84	0.2	-0.7	7.3	10	50	88	0.3	0.3	0.4	0.0	L0.3	0.5	P0.3	L0.5	-0.7	-0.3	0.0	0.3	D0.5	C0.4	S0.9	C1.4	C1.2	-2.8
2.96	2.8	3.2	-1.7	99	-2.4	0.3	12.0	1,089	9,075	99	1.2	1.8	0.5	0.9	L1.4	0.5	P0.7	S0.4	1.2	1.0	0.8	-0.2	S0.8	C0.9	S0.7	C1.0	C0.6	6.8
2.84	2.4	2.4	-1.2	74	-0.4	1.3	9.9	8	15	83	0.7	1.9	0.2	0.6	L0.2	0.6	S0.4	S0.7	0.8	0.3	0.5	-0.2	S1.5	0.0	L0.5	C0.4	C0.5	3.9
2.95	0.4	0.0	0.8	81	0.0	-0.1	9.6	60	138	92	0.4	1.5	-0.5	-0.1	L1.1	-0.2	P0.5	S0.2	0.5	0.3	-0.1	-0.1	S2.0	C1.2	L0.9	C0.1	C1.1	3.2
2.95	1.5	-0.4	4.2	73	5.4	5.1	4.3	63	105	81	-0.4	1.5	0.3	-0.5	H0.8	0.6	P1.1	S0.7	-1.1	-0.4	-0.5	1.1	S1.2	W1.1	0.0	W0.9	B0.1	-0.9
2.90	0.1	-1.4	2.4	74	2.5	-0.6	7.1	33	73	76	0.2	-1.2	-0.9	0.7	H1.4	-0.4	S0.2	L0.5	0.5	0.6	0.6	-1.2	D1.5	W0.3	S0.2	W0.8	B0.2	-0.6
2.96	-0.4	-2.3	-1.6	83	0.2	-0.8	3.0	212	898	80	-0.5	-0.1	-0.3	-0.7	L0.6	-0.5	S0.5	L0.8	-0.4	-0.7	-0.6	0.2	S1.3	C0.1	L1.0	W1.1	C0.5	-2.5
3.14	-3.7	-6.0	-5.1	97	-5.3	-2.9	7.2	87	860	99	0.2	0.8	0.4	1.2	L0.4	-0.8	S0.8	L0.5	0.2	0.6	1.0	0.5	D0.2	W1.3	L1.4	W0.8	C0.2	-0.3
3.19	1.4	2.2	1.8	74	2.0	-1.0	8.0	13	18	84	0.1	0.2	0.3	0.3	L0.5	0.1	P0.4	S0.3	0.4	0.4	0.3	-0.2	S0.1	C0.2	S0.3	W0.1	C0.7	1.2
2.93	-0.7	-0.9	0.4	73	-0.8	-1.2	10.2	6	14	84	0.3	1.8	-0.1	0.6	L1.4	-0.5	S0.3	L0.4	-1.2	0.4	0.5	0.4	D0.6	C0.4	S0.8	C1.0	C0.6	-1.0
3.05	-0.3	1.3	0.2	78	0.2	-0.9	7.5	3	61	90	-1.1	-1.2	-0.2	-0.4	H0.6	-0.6	S0.1	L0.1	-0.7	-1.5	-0.3	-0.9	D1.2	W0.8	L0.6	W1.2	C0.9	-10.7
3.21	-1.2	-0.2	0.4	84	1.6	1.2	9.7	9	54	90	-1.1	-0.4	-0.4	0.5	L1.1	-0.8	0.0	L0.5	-3.4	-0.4	0.5	0.1	D4.1	W2.6	L0.5	W3.0	C0.9	-17.6
2.95	0.7	0.0	-1.2	74	-2.7	-1.4	9.8	5	7	82	0.4	0.2	0.2	-0.4	H0.1	0.8	P0.4	S0.5	2.4	-0.2	-0.4	0.2	S2.4	C0.2	L0.8	0.0	B0.1	6.8
3.03	-1.1	-0.8	2.2	70	1.6	-0.5	5.0	10	28	75	-0.6	1.0	1.0	-1.1	H1.1	0.8	S0.8	L0.3	-0.1	-1.5	-0.9	-0.1	S0.6	C0.7	S1.3	W0.7	C0.4	-3.3
2.78	2.2	2.4	2.7	87	2.0	1.0	9.3	158	353	95	1.4	2.0	-2.1	1.3	H1.3	-0.2	P0.1	S1.3	2.5	1.3	1.1	1.8	S4.3	C1.3	L0.4	C1.6	B0.4	17.6
2.95	-1.8	-2.0	0.5	75	0.0	-1.1	8.9	24	50	77	0.3	-1.1	0.2	-0.1	H0.4	0.4	P0.1	L0.1	0.9	0.4	-0.1	0.3	D0.3	C1.2	0.0	C1.4	B0.4	3.7
3.09	3.2	2.6	1.0	95	0.3	1.6	9.8	77	466	98	1.2	0.0	0.7	-0.4	L1.0	-0.2	P0.9	S1.1	3.0	1.9	-0.4	-0.2	S3.5	C0.6	S0.3	C0.3	B0.2	17.2
3.04	-0.9	-2.1	0.5	76	0.7	1.3	8.0	26	37	84	0.7	-0.8	-0.7	0.3	H1.7	0.3	P0.4	S0.7	1.3	0.9	0.3	0.1	S1.3	C0.7	0.0	C0.4	B0.4	8.0
3.01	-2.1	-0.4	0.5	72	0.2	-1.5	6.7	12	19	84	-0.9	-0.2	0.7	-1.2	L0.3	0.8	S0.6	L0.1	-0.7	-1.5	-1.0	-1.1	D1.7	W0.1	L0.2	C0.2	C1.7	-11.7
3.02	-0.7	-2.6	-1.1	89	-1.2	2.5	8.1	123	325	96	1.5	1.2	0.2	0.6	H0.5	0.7	P1.3	S0.5	2.4	2.3	0.5	0.7	S2.7	C2.2	S1.1	C1.5	B0.4	18.5
2.95	-1.5	-1.0	-0.7	85	-2.2	-1.1	7.1	68	286	81	-0.1	0.8	2.1	-0.4	L0.7	1.1	P0.1	S0.4	-0.3	-0.3	-0.3	0.6	D1.7	0.0	L1.0	W0.9	B0.3	-5.3
2.91	-1.0	-1.1	-1.1	76	-1.1	-1.4	7.5	2	36	88	-0.2	-1.0	0.4	0.4	L0.4	-0.1	S0.6	L0.7	-0.2	-0.4	0.3	-0.1	D0.8	C0.1	S1.2	C0.6	C0.6	-2.4
2.99	-2.1	0.2	1.1	75	1.5	-2.1	4.9	39	94	72	-0.9	-0.1	0.6	-1.2	H0.8	-0.1	0.0	L0.4	-0.6	-0.4	-1.1	0.1	D0.8	W0.1	S0.7	W0.7	B0.4	-2.9
3.07	-0.1	0.9	-1.2	73	-0.1	-0.9	6.3	38	68	75	-0.1	-1.8	-0.8	0.2	L0.2	-0.3	P0.3	L0.1	0.6	0.2	0.2	-0.7	S1.3	C0.6	S1.5	W1.0	B0.3	5.1
2.99	2.1	1.3	1.6	73	2.1	0.7	7.4	9	14	82	0.7	1.6	0.2	-0.1	H1.2	1.2	P0.7	S0.4	1.9	0.0	-0.1	0.6	S2.8	C0.8	L0.6	W0.1	B0.5	8.4
3.32	-3.0	-5.3	2.6	98	3.3	1.4	8.3	335	1,853	99	0.9	1.2	-0.9	0.8	H1.4	0.3	P0.5	S0.3	0.8	1.3	0.7	-0.2	S1.6	C0.3	L0.1	W0.2	C0.3	7.5
2.95	1.8	1.0	-1.4	81	-2.2	-0.7	8.4	77	145	92	0.7	-0.3	0.0	-0.1	H0.9	0.2	P0.8	S0.5	2.4	0.5	-0.1	-0.8	S2.6	C0.9	0.0	C0.2	B0.4	10.4

# Herd Register or Generation Count 4-6 and BBR 100: Genomic Tested (G) Bulls by JPI April 2020

ST	Name of Bull	Registration Number	GT	BBR	JH1	NAAB Code	JPI	No. Hrs	No. Daus	REL %	% Milk	% Fat	% Prot	Prot	CM\$	NM\$	FM\$	GM\$	
G	JX SEXING GALLANTRY (4)-ET	840003203845448	63K	100	F	551JE1762	149			72	1063	0.09	72	0.04	48	620	594	538	507
G	JX KASH-IN GOT JIGGY (6)-ET	840003138463636	99K	100	F	551JE1717	144			78	1028	0.04	58	0.03	44	571	543	487	468
G	JX DODAN LH TROOPER (4)	840003203116924	99K	100	F	29JE4204	142			74	665	0.06	46	0.05	36	538	511	451	468
G	JX SEXING GM RHUSS (6)-ET	840003146625424	63K	100	F	551JE1781	142			76	899	0.06	57	0.01	35	558	538	501	480
G	JX FARIA BROTHERS FULLER (5)-ET	840003200650032	99K	100	F	1JE7049	139			73	445	0.10	44	0.09	36	531	490	403	434
G	TOG BRONZE 36673-ET	840003149715762	14K	100	F	564JE574	139			77	883	0.02	47	-0.02	27	479	474	467	455
G	JX FOREST GLEN SUCCESSION (6)-ET	USA 067650295	99K	100	F	7JE1716	138			77	1376	-0.06	53	0.02	54	528	503	452	422
G	JX FOREST GLEN GOT MAID DANIEL (6)-ET	USA 067650254	99K	100	F	14JE1683	138			77	1390	-0.10	45	0.00	51	510	490	450	401
G	JX RIVER VALLEY CHIEF (6)-ET	USA 075341195	99K	100	F	777JE10034	138			77	1071	0.05	63	0.00	39	523	509	481	457
G	JX CAL-MART VERIZON (4)-ET	USA 067374660	99K	100	F	29JE4176	138			75	647	0.04	41	0.06	37	496	466	402	458
G	JX JER BEL MALDINI ARCHIE (5)-ET	USA 173491704	99K	100	F	507JE1769	136			74	721	0.06	49	0.06	40	527	493	421	446
G	JX CAL-MART WESTPORT (5)-ET	USA 067374603	99K	100	F	29JE4117	136			76	117	0.26	61	0.13	32	553	503	397	449
G	JX CDF JLS PILGRIM THRASHER (6)-ET	840003006436075	99K	100	F	507JE1758	134			76	807	0.00	40	0.02	35	475	456	415	462
G	JX FARIA BROTHERS WOJ (4)-ET	840003200649660	99K	100	F	1JE7048	134			73	461	0.14	53	0.08	34	527	493	419	446
G	JX FARIA BROTHERS ALTASABAN (4)-ET	840003200649644	99K	100	F	11JE7047	134			73	971	0.06	60	-0.01	33	525	513	491	433
G	JX FOREST GLEN GOT MAID BRAZEN (6)-ET	USA 067650294	99K	100	F	7JE1717	133			77	1533	-0.06	60	0.02	60	516	489	435	386
G	JX DUPAT JLS STRMCLD DORSAI (5)-ET	840003141725606	45K	100	F	147JE6229	133			76	1388	-0.08	49	-0.03	45	475	468	455	424
G	TOG IRON 36896-ET	840003149715985	14K	100	F	564JE578	133			76	885	-0.05	31	0.01	35	452	437	404	429
G	JX FOREST GLEN AMSTERDAM (6)-ET	USA 067650245	99K	100	F	7JE1684	132			76	1361	-0.12	39	0.00	51	485	466	426	415
G	PINE-TREE CHROME NAVIDAD (6)-ET	USA 067771942	99K	100	F	507JE1792	132			77	960	0.06	59	0.04	45	511	482	420	417
G	JX PRIMUS ENZO CHATHAM (4)-ET	840003200210433	99K	100	F	7JE1789	132			73	964	0.00	46	-0.02	31	472	464	450	438
G	JX SEXING GM PADDOCK (4)-ET	840003146617430	29K	100	F	551JE1766	130			75	1368	-0.05	56	0.03	56	547	519	462	440
G	JX SEXING GOT MAID PURSUE (4)-ET	840003132353767	99K	100	F	551JE1732	130			76	1443	-0.05	58	0.00	53	529	507	465	397
G	JX AVI-LANCHE VICEROY DASHIELL (6)-ET	840003131412772	99K	100	C	7JE1722	130			77	768	0.08	54	0.06	42	543	512	443	467
G	JX FARIA BROTHERS LONG (5)-ET	840003200649024	99K	100	F	1JE7105	130			72	273	0.16	48	0.11	33	497	454	363	432
G	JX VIERRA CLAPTON (4)-ET	840003200644122	99K	100	F	200JE1228	129			73	770	0.12	63	0.04	38	520	493	437	416
G	JX FOREST GLEN GOT MAID TORNADO (6)-ET	USA 067650271	99K	100	F	7JE1685	128			77	1291	-0.06	50	-0.01	46	493	478	448	395
G	TOG LISTOWEL PUMICE-P-ET	840003143160078	99K	100	F	7JE1653	128			78	1279	-0.10	40	-0.03	40	450	442	429	385
G	PRIMUS VICEROY CALIBAN-ET	840003006436062	99K	100	F	507JE1787	128			76	721	0.02	39	0.03	33	474	452	406	446
G	JX FARIA BROTHERS ALTAKELCE (4)-ET	840003206191721	99K	100	F	11JE7144	127			72	573	0.14	58	0.10	42	521	476	382	392
G	TOG LISTOWEL IROQUOIS-P-ET	840003143160018	99K	100	F	14JE1675	127			78	726	0.03	42	0.06	39	485	451	383	363
G	JX PINE-TREE KLAY DRIVER 1951 (4)-P-ET	USA 067771951	63K	100	F	551JE1777	127			75	559	0.00	28	0.04	29	457	433	383	376
G	JX CROSSWIND ZINC OSKA (4)-ET	840003150320964	99K	100	F	11JE7018	127			74	176	0.17	46	0.09	26	514	477	398	430
G	JX FARIA BROTHERS URLACHER (6)-ET	840003144724492	99K	100	F	7JE1739	126			77	467	0.13	51	0.12	44	538	484	370	398
G	JX PINE-TREE ALTAFAINAL SHOW (4)-ET	USA 067771958	99K	100	F	11JE7083	126			73	512	0.11	48	0.09	38	501	463	381	408
G	YOSEMITE JLS KWYNN ROWAN-ET	840003131274492	99K	100	F	507JE1760	126			77	177	0.12	35	0.10	29	495	453	365	427
G	JX PRIMUS FOURNETTE CARDIFF (4)-ET	840003200135525	99K	100	F	7JE1786	126			77	935	-0.14	14	-0.03	28	419	414	407	410
G	JX LUCKY HILL WOODSTOCK (6)-ET	USA 173591477	99K	100	F	29JE4193	126			77	6	0.24	51	0.11	24	550	509	420	455
G	JX FARIA BROTHERS ALTAZION (6)-ET	840003200649797	99K	100	F	11JE7106	126			72	198	0.16	44	0.07	23	505	472	403	445
G	JX FARIA BROTHERS BUTKUS (4)-ET	840003144724624	99K	100	F	14JE1712	125			76	353	0.24	69	0.07	29	477	446	379	399
G	TOG LEAD 36903-ET	840003149715992	14K	100	F	564JE593	124			76	301	0.08	32	0.01	14	432	420	396	423
G	JX SUN VALLEY JAYWALK (6)-ET	USA 173324101	99K	100	F	777JE1196	123			78	894	0.05	55	0.06	46	491	454	379	377
G	RIVER VALLEY ALLIE ALLELE	840003201930546	99K	100	F	200JE10055	123			76	1168	-0.10	34	-0.01	41	476	464	441	399
G	JX CROSSWIND VITUS (4)-ET	840003150320917	99K	100	F	777JE1203	123			77	569	0.11	51	0.07	37	523	491	422	434
G	ALL LYNNS DEMOS-P-ET	USA 173162305	99K	100	F	777JE1178	123			78	768	-0.01	36	0.03	35	454	431	384	386
G	JX AHLEM CRAZE PROTEUS (6)-ET	840003144728355	99K	100	F	7JE1737	123			77	672	0.07	47	0.02	30	457	439	401	403
G	JX FOREST GLEN ALTO (6)-ET	USA 067650279	99K	100	F	29JE4119	122			77	1237	-0.08	42	0.00	45	475	457	422	361
G	JX AHLEM AMP HEIST (6)-ET	840003202630924	99K	100	F	7JE1788	122			74	711	0.02	38	0.06	39	427	395	328	354
G	ALL LYNNS LISTOWEL DALTON-P-ET	USA 173175006	99K	100	F	29JE4137	122			78	739	-0.02	31	0.04	35	448	423	370	420
G	JX AHLEM WOLD CUP HIDALGO (5)-ET	840003144728322	99K	100	F	14JE1736	122			77	-158	0.16	27	0.12	19	470	429	342	424
G	JX PINE-TREE ENZO DAVID 1908 (4)-ET	USA 067771908	99K	100	F	551JE1757	121			73	823	0.02	45	0.06	43	531	499	431	425
G	RIVER VALLEY MAC MERIT-P-ET	USA 075341167	99K	100	F	777JE10030	121			77	622	0.12	57	0.07	38	450	418	349	363
G	JX PINE-TREE MAYFLOWER (4)-ET	USA 067771792	99K	100	F	7JE1767	121			77	751	0.04	45	0.02	32	458	439	401	404
G	JX AHLEM ENDURANCE (4)-ET	840003144728626	99K	100	F	777JE1211	120			76	631	0.13	59	0.04	31	526	505	460	430
G	BAR MB CRAZE CASTRO	840003151584695	99K	100	F	14JE1762	120			77	462	0.05	34	0.03	23	451	434	397	369
G	JX BW LIGHTNING (6)	USA 173135567	99K	100	F	505JE128	119			78	1306	-0.16	28	0.01	51	402	383	341	349
G	JX AHLEM BALTAZAR KIAWA (6)-P-ET	USA 067823735	99K	100	F	7JE1617	119			76	902	-0.04	34	0.01	36	414	399	367	356
G	JX FOREST GLEN BALTAZAR AMORE (6)-ET	USA 067650232	99K	100	F	29JE4105	119			77	921	-0.13	15	0.01	35	421	406	375	375
G	TOG SILVER 37152-ET	840003203346460	14K	100	F	564JE600	119			77	495	0.08	42	0.07	33	439	406	337	391
G	RIVER VALLEY BELLRINGER-ET	USA 067861326	99K	100	F	200JE10053	118			76	937	-0.05	34	0.06	48	449	419	353	400
G	JX AHLEM BALTAZAR FIRESTAR (6)-ET	USA 067823730	99K	100	F	7JE1662	118			77	835	-0.09	21	0.03	37	379	358	313	359
G	TOG MAGNESIUM W961 8664-ET	840003200059621	14K	100	F	564JE584	118			76	913	-0.06	31	0.01	35	458	443	413	408
G	JX SCHOENE KUJ NOODLE (4)-ET	840003146031915	99K	100	F	14JE1765	118			77	203	0.21	54	0.12	33	466	423	330	373
G	JX FARIA BROTHERS KLEERLY (5)-ET	840003200650065	99K	100	F	1JE7110	118			72	672	0.06	45	0.03	32	467	445	400	412
G	JX TAYLOR BROTHERS GM MACEO (4)-ET	840003132356546	99K	100	F	551JE1752	117			76	838	0.10	62	0.05	42	479	448	384	397
G	JX PROGENESIS GIFTED (5)-ET	124 111180165	99K	100	F	777JE1201	117			76	672	0.10	55	0.08	42	515	478	398	372
G	JX PROGENESIS MARKUP (5)-ET	124 110879045	99K	100	F	777JE1181	117			76	599	-0.01	26	0.05	33	437	407	346	369
G	JX PEAK ALTAMONTRA (6)-ET	840003140986383	99K	100	F	11JE1369	116			77	875	0.05	54	0.05	44	476	446	383	387
G	AHLEM CRAZE JALAPENO 24052-ET	840003144728247	45K	100	F	100JE7412	116			76	874	-0.05	31	0.00	32	402	391	368	366
G	JX CAL-MART ORIOLE (4)	USA 067374680	99K	100	F	29JE4200	116												



## Herd Register or Generation Count 4-6 and BBR 100: Genomic Tested (G) Bulls by JPI April 2020

SCS	PL	LIV	DPR	DPR REL	CCR	HCR	EFI	Type Hrds	Type Daus	Type REL	FS	ST	SR	DF	RA	RW	RL	FA	FU	RH	RUW	UC	UD	TP	TL	RTP RV	RTP SV	JUI
3.03	4.1	0.4	-0.7	60	-0.8	0.8	6.6	0	0	74	1.5	0.5	0.4	1.7	L0.3	-0.2	P0.7	S0.5	0.8	2.9	1.4	1.3	0.0	W0.3	L0.4	0.0	0.0	10.0
2.69	5.2	0.0	-0.1	70	0.5	1.4	9.3	0	0	79	0.6	0.2	0.5	1.2	H0.9	0.3	P0.6	S1.0	0.9	0.2	1.0	0.4	D0.2	C0.2	L0.4	C0.2	C0.3	1.2
2.92	6.1	1.4	1.4	66	1.8	1.6	9.6	0	0	76	1.0	0.5	0.1	0.8	L0.5	0.4	P0.1	S0.5	0.8	0.8	0.7	0.7	S0.7	C1.2	S0.2	C1.1	B0.2	6.5
2.71	5.2	-0.4	0.3	69	0.8	1.1	9.3	0	0	78	1.1	0.4	-0.5	1.0	H0.8	0.0	P1.0	S1.0	1.9	1.2	0.9	-0.2	S1.6	C0.9	S0.1	C0.3	C0.7	8.8
2.77	5.3	2.0	0.9	61	0.4	1.3	6.2	0	0	74	0.2	0.3	-0.1	0.3	H0.7	0.1	P0.4	S0.7	1.2	0.2	0.2	-0.1	S1.0	C1.4	S0.1	C0.2	B0.6	5.6
2.83	5.5	3.1	2.4	67	2.9	2.7	7.8	0	0	77	-0.1	-0.9	0.4	-0.2	L0.4	-0.4	S1.0	S0.2	-0.2	-0.3	-0.2	0.7	D0.2	W0.1	L0.1	C0.7	C0.2	-1.4
2.80	4.8	-1.6	-0.6	68	-0.1	0.9	8.6	0	0	78	0.5	0.6	-0.1	0.4	H0.1	-0.2	P0.6	S0.7	0.5	0.0	0.3	-0.1	S1.0	W1.0	L0.8	W0.7	C0.3	0.8
2.77	5.1	-0.6	-1.0	68	0.1	0.8	8.6	0	0	78	0.7	-1.0	0.0	0.9	H0.4	-0.5	P0.5	S0.6	0.6	0.4	0.7	0.9	D0.4	C1.6	L0.3	C0.9	C0.3	1.9
2.89	3.8	-1.6	-0.1	66	0.4	2.6	8.2	0	0	77	1.6	0.4	-0.3	2.4	L0.3	-0.2	S0.5	L0.3	0.5	2.5	2.0	1.5	D0.6	C1.3	L0.7	C1.1	B0.8	9.3
2.95	5.2	2.8	2.8	66	2.9	2.3	6.8	0	0	77	0.0	-0.6	0.3	-0.2	H0.1	0.2	S0.7	L0.1	0.1	0.2	-0.2	0.1	D0.3	W0.2	L0.8	C0.4	C0.2	-0.7
2.77	3.7	2.1	0.6	63	1.0	3.9	8.1	0	0	76	0.9	1.0	0.9	0.1	H0.1	1.0	P0.7	S0.8	2.1	0.6	0.1	0.2	S1.3	C0.9	S0.2	C0.3	B0.3	8.3
2.80	3.9	0.9	0.4	67	0.0	2.2	8.1	0	0	77	0.7	-0.1	0.2	0.5	H0.8	0.5	P0.5	S0.6	1.8	0.8	0.5	-0.6	S0.5	C2.1	L0.2	C0.7	B0.6	7.4
2.90	5.0	3.9	3.5	66	3.7	3.6	7.4	0	0	77	0.0	0.9	1.2	0.0	H0.1	0.8	S0.8	L0.1	0.3	-1.0	0.0	1.1	D0.4	C1.7	L0.2	C0.6	C0.1	-2.5
2.92	3.9	1.6	0.6	61	0.6	1.9	6.6	0	0	74	0.8	0.5	0.0	1.4	H1.6	0.8	S0.1	S0.5	1.2	1.0	1.2	0.8	S1.3	C0.5	S0.5	C0.3	B0.7	9.3
2.73	4.3	0.6	-0.6	60	-0.4	0.9	6.4	0	0	74	0.7	0.1	0.0	0.9	H1.2	0.5	P0.4	S0.6	2.0	1.2	0.8	0.4	S1.1	C1.5	0.0	0.0	B0.5	9.8
2.83	3.3	-3.8	-2.3	68	-1.5	0.9	8.4	0	0	78	1.1	-0.5	0.4	1.3	H0.5	-0.4	P0.7	S0.5	0.7	0.8	1.1	0.4	D0.1	C0.7	L0.5	C0.1	C0.4	2.7
2.95	4.1	1.1	0.9	64	0.9	1.6	7.8	0	0	76	0.5	-0.5	-0.2	1.1	H0.4	-0.2	S1.2	L0.2	0.2	0.5	0.9	0.9	D0.7	C0.7	S0.1	C1.5	C0.1	1.9
2.91	5.2	2.2	2.0	67	3.9	4.4	9.0	0	0	77	0.4	-0.6	-0.2	0.1	L0.2	0.2	S0.6	S0.3	1.0	0.6	0.1	-0.2	S0.6	W0.6	0.0	W0.1	0.0	4.1
2.89	4.4	0.5	0.4	67	1.3	1.9	7.7	0	0	77	0.9	0.0	0.7	0.6	L0.3	-0.3	P0.3	S0.9	0.6	0.1	0.5	0.8	S0.2	C1.2	L0.3	C0.9	C0.3	2.0
2.85	3.1	-0.8	-0.6	69	0.3	1.8	9.3	0	0	78	1.4	0.1	0.1	2.0	H0.9	0.6	S0.6	L0.4	0.6	1.2	1.7	0.9	D0.4	C2.1	S0.1	C1.7	B0.6	6.6
2.79	5.2	1.0	1.6	63	2.5	3.2	7.9	0	0	75	0.9	0.1	0.5	0.3	H0.2	0.3	S0.1	S0.3	1.6	0.4	0.2	0.0	S0.7	C1.0	S0.2	C0.1	C0.1	5.2
2.86	4.2	-0.5	-0.4	66	-0.3	0.7	7.5	0	0	76	0.8	1.7	1.3	0.5	L0.1	0.7	P0.5	S1.3	1.3	0.5	0.4	-0.1	S0.8	C0.2	L0.8	C0.6	C0.4	4.0
2.73	4.5	-2.0	-1.8	68	-2.0	0.2	8.6	0	0	77	1.5	0.5	0.6	1.3	H0.1	0.2	S0.2	S0.6	1.6	1.2	1.2	0.5	S0.3	C1.7	L0.3	C0.6	C0.4	6.7
2.95	4.7	2.1	1.1	64	2.3	3.0	6.3	0	0	77	0.7	1.5	1.5	0.3	0.0	1.9	S0.1	S0.8	1.4	0.4	0.2	0.0	S0.5	C0.4	L0.6	C0.5	B0.2	4.3
2.88	3.7	1.6	1.4	61	1.7	3.7	6.9	0	0	74	0.6	0.8	0.6	0.7	H1.0	0.6	P0.3	S0.2	0.9	0.7	0.6	0.2	S0.8	C0.2	L0.4	C0.4	B0.4	5.5
2.88	3.6	0.8	-0.6	64	-0.1	1.0	8.5	0	0	76	0.8	0.1	0.1	0.7	L0.7	-0.3	0.0	S0.1	0.0	1.2	0.6	0.4	D0.1	W0.9	L0.8	W0.9	C0.1	2.0
2.87	4.4	0.0	-1.0	69	0.0	2.2	8.7	0	0	78	0.4	-0.6	-0.2	0.6	H0.1	-0.3	P0.8	S0.8	0.6	0.3	0.5	-1.3	S0.2	W1.3	L0.6	W1.4	B0.3	0.6
2.76	4.9	1.7	0.6	70	0.7	0.9	9.1	0	0	78	0.3	-0.8	0.3	0.7	H0.1	0.0	P0.2	L0.1	-0.7	0.3	0.6	0.2	D1.4	W0.5	S1.0	C0.1	B0.2	-1.4
2.82	4.9	1.2	2.3	68	3.3	3.0	9.3	0	0	78	0.6	1.3	0.5	-0.1	L0.4	1.2	S0.5	S0.3	2.3	1.3	-0.1	-0.5	S1.8	W0.2	L0.5	C0.2	C0.2	9.7
2.78	3.6	0.1	-0.8	62	-0.9	0.6	7.0	0	0	74	1.0	1.5	0.7	1.6	H0.7	0.9	S0.5	0.0	0.9	0.8	1.4	0.5	S0.2	C0.9	L0.3	C0.7	B0.4	5.3
2.74	4.4	2.8	-0.9	70	0.1	1.6	9.0	0	0	79	0.4	-1.3	0.2	0.3	0.0	0.2	P1.1	S0.5	0.2	0.2	0.2	-0.6	D1.1	W0.2	S1.1	0.0	B0.2	-0.1
2.78	6.1	3.1	0.6	63	1.4	2.2	7.8	0	0	75	0.6	-0.9	0.0	0.0	H0.5	-0.1	P0.5	S0.4	2.0	0.3	0.0	-0.3	S1.6	C0.1	S0.9	C0.4	C0.1	7.6
2.83	4.6	2.0	0.7	63	0.2	1.9	7.5	0	0	75	1.2	-0.5	-0.1	1.2	H1.2	0.5	P0.8	S0.8	1.5	1.7	1.0	0.3	S0.4	C0.1	L0.6	C0.5	B0.8	9.1
2.74	5.1	-1.6	-1.0	65	0.3	1.5	8.0	0	0	76	0.5	1.8	1.1	-0.1	H0.6	1.0	P1.1	S1.0	2.9	0.9	-0.1	-0.7	S2.3	W1.6	L1.8	W1.3	B0.3	8.6
2.93	5.2	1.1	0.7	63	1.0	1.9	7.9	0	0	75	0.7	0.8	0.3	0.7	H0.2	0.4	S0.3	0.0	0.4	0.2	0.6	0.4	0.0	C0.6	L0.2	C0.3	B0.1	1.7
2.85	5.1	2.2	1.5	68	2.3	2.0	9.1	0	0	78	0.9	1.1	0.1	0.1	0.0	0.9	P0.6	S1.1	2.4	0.7	0.1	0.3	S2.5	W0.1	S0.4	C0.4	C0.7	9.9
2.76	6.5	2.0	2.5	64	3.0	2.9	8.2	0	0	75	1.3	0.5	-0.2	-0.2	H0.3	0.2	P0.6	S0.6	2.8	1.8	-0.2	0.2	S2.8	C0.3	L0.4	C0.2	C0.2	14.2
2.85	4.7	2.4	0.5	67	0.6	1.4	9.4	0	0	78	1.8	2.4	0.0	1.8	H0.3	1.0	S0.2	S0.6	2.5	2.4	1.6	1.3	S2.5	C1.6	L1.2	C0.8	B0.2	16.1
2.71	4.6	0.0	1.1	63	1.0	2.0	8.5	0	0	75	1.3	0.3	0.3	0.9	H2.4	1.0	P0.9	S1.5	4.3	1.3	0.8	-0.1	S3.1	C1.4	L0.3	C0.6	0.0	16.3
2.94	2.9	-0.6	0.2	63	0.8	1.2	7.5	0	0	75	1.0	-0.5	-0.2	1.0	0.0	-0.2	S1.4	L0.7	0.1	0.7	0.9	0.4	D0.1	C0.2	S0.1	0.0	B0.3	2.9
2.80	6.1	3.1	2.9	68	3.5	4.3	8.7	0	0	78	0.3	-0.7	0.1	-0.8	H0.1	0.1	P0.5	S1.0	2.1	-0.4	-0.7	-0.2	S1.5	C0.3	S0.8	C0.3	0.0	5.4
2.75	3.8	-1.0	-0.6	70	-0.6	1.2	9.2	0	0	79	0.7	0.2	0.7	0.0	L0.5	0.4	S0.1	S0.6	1.2	-0.1	0.0	0.2	S0.3	C1.0	L0.1	C0.1	C0.6	1.4
2.91	5.8	1.1	0.1	67	0.6	2.0	10.3	0	0	77	1.5	1.3	0.2	1.2	L0.1	0.2	S0.3	S0.5	1.3	1.7	1.0	0.7	S1.4	C0.4	L0.1	C0.5	B0.7	11.2
3.02	4.5	1.3	0.2	69	0.9	2.3	9.0	0	0	79	1.3	1.0	0.8	1.4	H0.2	1.4	P0.2	S0.8	1.6	1.6	1.2	0.6	S0.5	C0.7	L0.1	C0.4	B0.2	9.0
2.83	4.8	2.1	0.8	70	1.7	1.6	9.6	0	0	79	0.9	-0.1	0.9	0.6	H0.1	0.5	S0.1	S0.3	1.4	0.3	0.5	0.4	S0.3	C1.5	S0.9	C0.5	C0.4	4.6
2.89	4.0	0.9	0.8	67	1.6	1.5	9.1	0	0	78	1.0	0.8	-0.4	0.7	L0.1	-0.1	S0.9	L0.3	1.5	1.2	0.6	0.3	S1.6	C1.1	L1.5	C0.7	B0.7	9.2
2.77	5.0	0.8	-1.1	68	-0.4	0.6	8.7	0	0	78	0.8	0.6	0.5	1.0	L0.2	0.0	S0.6	S0.3	1.2	0.3	0.8	0.3	S0.8	C1.4	0.0	C0.9	C0.3	4.7
2.85	3.4	-0.6	0.1	66	0.4	2.7	9.7	0	0	77	0.4	-1.3	-0.3	0.6	H0.3	-0.9	S0.5	L0.6	0.8	1.6	0.5	0.7	S0.5	W0.2	0.0	W0.5	C0.2	6.6
2.77	4.4	1.8	2.3	70	3.2	2.3	8.8	0	0	79	0.7	0.9	1.0	1.2	H0.8	1.3	P0.2	S1.0	0.6	-0.3	1.0	0.0	D0.7	C0.8	S0.7	C0.5	C0.4	-0.6
2.89	5.1	2.8	2.0	68	2.6	2.5	8.6	0	0	78	1.3	0.2	-0.6	1.6	H1.4	0.2	P0.4	S1.1	2.0	1.6	1.4	0.3	S1.0	C1.0	S0.2	C1.3	B0.4	11.5
2.88	4.6	0.7	-0.5	63	-0.2	2.1	8.1	0	0	75	1.8	2.2	1.3	1.9	H0.2	1.3	P0.6	S1.6	1.8	1.9	1.7	0.7	S0.9	C0.9	S0.1	C0.6	C0.3	10.6
2.97	1.8	0.1	-0.6	69	0.5	0.3	8.0	0	0	78	0.7	-1.7	-0.3	1.5	H0.6	-0.5	S0.7	L0.4	-0.7	0.8	1.3	0.7						

# Herd Register or Generation Count 4-6 and BBR 100: Genomic Tested (G) Bulls by JPI April 2020

ST	Name of Bull	Registration Number	GT	BBR	JH1	NAAB Code	JPI	No. Hrs	No. Daus	REL %	% Milk	% Fat	% Prot	Prot	CM\$	NM\$	FM\$	GM\$	
G	JX PINE-TREE WORLD CUP PISTOL (5)-ET	USA 067771742	99K	100	F	551JE1738	113			76	94	0.22	52	0.13	31	431	381	275	338
G	JX PINE-TREE CRAYON (4)-ET	USA 067771986	99K	100	F	200JE1237	113			76	656	0.08	50	0.00	24	478	469	452	429
G	JX CROSSWIND ZINC ALLTIME (4)-ET	840003150320959	99K	100	F	7JE1775	113			74	-27	0.19	40	0.09	19	479	443	367	386
G	PROGENESIS COMPLETELY-ET	124 109902120	99K	100	C	200JE1116	112			76	1222	0.00	60	0.02	49	429	411	370	334
G	VIERRA BOBDYLAN	840003200644064	99K	100	F	97JE199	112			77	771	0.03	44	0.03	34	424	407	371	384
G	JX JER-Z-BOYZ RESOLUTE (5)-ET	USA 173356083	99K	100	F	14JE1764	111			74	659	0.09	52	0.04	34	473	449	397	355
G	ROC-BOT STOCKHOLM	USA 067811082	99K	100	F	200JE1238	111			76	621	0.04	39	0.05	33	422	398	346	366
G	JX FARIA BROTHERS PRINCE (4)-ET	840003200648785	99K	100	F	97JE196	111			73	299	0.10	36	0.07	27	433	399	329	363
G	JX MOUNT ROCK VICEROY ALPHA (4)	USA 067686884	99K	100	F	29JE4162	110			76	636	-0.03	25	0.01	26	433	421	395	398
G	JX CAL-MART VICEROY HANK (5)	USA 067374672	99K	100	F	29JE4201	110			76	325	0.17	52	0.07	26	440	413	355	378
G	DP KILOWATT AMP-ET	USA 172581329	99K	100	F	7JE1628	110			77	343	0.05	28	0.05	24	351	329	282	358
G	JX ABS TLD CASSELL (5)-ET	840003146074480	99K	100	F	29JE4125	109			77	860	0.11	66	0.05	42	467	439	380	349
G	JX FARIA BROTHERS BIG BABY (4)-ET	840003149595984	99K	100	F	29JE4183	109			73	1101	-0.05	43	-0.01	38	423	412	390	350
G	JX PINE-TREE AROUND (5)-ET	USA 067731469	99K	100	F	1JE1075	109			77	236	0.19	52	0.14	38	509	459	350	388
G	JX SEXING CRAZE QUICKSTEP (5)-ET	840003203845428	99K	100	F	551JE1759	109			76	305	0.15	48	0.04	19	425	407	369	377
G	ISDK VJ ADELGAARD HOVE SAMSON	DNK 000304415	50K	100	F	236JE257	109			73	-189	0.30	54	0.12	19	415	372	281	355
G	PROMETEDOR LOOT-ET	USA 067119938	99K	100	F	777JE1138	108			77	655	0.21	78	0.12	51	529	483	379	389
G	JX LOVES OCTAVIUS (6)-ET	USA 172979241	99K	100	F	777JE1159	108			76	596	0.14	59	0.12	48	484	437	333	367
G	JX FARIA BROTHERS ALVES (5)-ET	840003140371276	99K	100	F	551JE1715	108			77	726	0.00	36	0.04	35	360	335	284	307
G	JX PEAK REAL COST (4)-ET	840003205435885	99K	100	F	1JE1712	108			72	675	-0.02	28	0.02	30	437	420	383	394
G	VICTORY CRAZE SRIXON (6)	USA 173393305	99K	100	F	7JE1750	108			77	542	0.10	47	0.03	26	435	417	381	361
G	DUPAT DILLAN RAIDER-P-ET	840003127607534	29K	100	F	147JE6226	108			77	328	0.02	20	-0.01	9	312	310	308	354
G	JX FOREST GLEN FRISCO TODD (6)	USA 067650310	99K	100	C	29JE4126	107			76	854	-0.02	38	0.08	48	448	412	332	317
G	RIVER VALLEY BUTTONS BIONIC-ET	840003133234887	99K	100	F	777JE10045	107			78	1202	-0.13	28	-0.02	40	406	397	380	357
G	JX LYLESTANLEY ALTAHASHTAG (5)-ET	USA 173297636	99K	100	F	11JE1393	107			76	299	0.12	40	0.11	34	475	433	341	388
G	JX WILSONVIEW SKYMAN (6)-ET	USA 173275032	99K	100	F	777JE1184	107			77	246	0.20	56	0.08	26	478	448	382	417
G	JX CROSSWIND PRIX (4)-ET	840003150320968	99K	100	F	1JE7030	107			72	-23	0.19	40	0.07	13	502	476	421	399
G	PEAK VCRY SHOWTIME-ET	840003200824138	99K	100	F	1JE7010	106			76	1115	0.03	61	0.03	48	443	421	373	359
G	JX FARIA BROTHERS ASENSIO (4)-ET	840003140305961	99K	100	F	551JE1710	106			77	573	0.14	58	0.11	46	450	404	302	341
G	PROGENESIS SKYLER-ET	CAN 012672209	99K	100	F	777JE1132	106			77	764	0.16	73	0.01	31	481	468	440	383
G	SANDCREEKS D LARS COLOMBIA278-ET	840003134637593	45K	100	F	100JE7410	106			77	739	-0.04	27	0.00	28	370	361	343	387
G	JX SANDCREEK SOLDIER (4)-ET	840003134637613	99K	100	F	1JE1098	106			78	461	0.08	40	0.05	28	370	348	299	330
G	TOG COPPER 36735-ET	840003149715824	14K	100	F	564JE577	106			76	-96	0.18	34	0.10	17	439	404	331	420
G	PRIMUS CRAZE STARLORD-ET	840003141725644	99K	100	F	7JE1726	106			76	342	0.08	34	0.00	13	378	371	358	367
G	JX PROGENESIS GINKGO (5)-ET	124 111129563	99K	100	F	777JE1200	105			76	644	0.11	55	0.05	35	473	446	389	355
G	JX ABS DAVE (4)-ET	840003146074397	99K	100	F	29JE4194	105			75	645	0.04	39	0.04	32	413	391	346	374
G	TOG PEWTER 37141-ET	840003203346449	14K	100	F	564JE599	105			76	223	0.20	54	0.10	30	433	394	309	353
G	JX CAL-MART VIVID (4)-ET	USA 067374659	99K	100	F	29JE4177	105			75	331	0.13	45	0.07	28	441	412	348	391
G	FOREST GLEN CRAZE TRIPP-ET	USA 067650436	99K	100	F	29JE4213	105			77	433	0.16	55	0.05	27	431	406	354	350
G	JX FARIA BROTHERS TOBASCO (4)-ET	840003144724629	99K	100	F	97JE189	105			77	333	0.09	35	0.05	24	379	352	297	315
G	JX CROSSWIND ALERT (4)-ET	840003150320962	99K	100	F	1JE7017	105			73	167	0.15	41	0.07	22	450	420	357	366
G	JX ELM-J ALTAALLOY (4)-ET	840003200373379	99K	100	F	11JE7026	104			72	574	0.19	69	0.09	41	505	469	389	381
G	JX AVI-LANCHE JLS ENZO DELTRON (4)	840003148506270	99K	100	F	14JE1784	104			73	1123	-0.03	48	-0.01	38	397	389	373	360
G	DUTCH HOLLOW PUCKETT	840003200835837	99K	100	F	14JE1779	104			77	1227	-0.14	29	-0.06	31	372	380	399	374
G	FOREST GLEN KALAHARI	USA 067650122	99K	100	F	29JE4073	104			77	209	0.07	26	0.10	30	397	361	281	359
G	ISDK VJ BALSLEV LOBO CHOKO	DNK 000304568	6K	100	F	236JE4568	104			72	-352	0.36	59	0.15	19	422	374	270	368
G	ISDK VJ GROENBERG LOBO LOBSTER	DNK 000304580	50K	100	F	236JE4580	104			71	-1377	0.54	40	0.23	-5	364	302	168	354
G	JX ABS HOTLINE (4)-ET	840003141494349	99K	100	F	29JE4093	103			76	645	0.13	59	0.10	46	445	404	314	320
G	JX FARIA BROTHERS THANOS (4)-ET	840003149595911	99K	100	F	97JE194	103			73	743	0.01	38	0.00	28	415	403	379	380
G	JX CROSSWIND EVISTA (4)-ET	840003149120799	99K	100	C	1JE7027	103			73	404	0.15	53	0.05	26	476	449	394	355
G	JX RDO RUSSETT (4)-ET	840003137788995	99K	100	C	29JE4174	103			72	116	0.21	50	0.10	26	413	374	291	312
G	ISDK VJ UDBY LARI LASKY	DNK 000304566	50K	100	F	236JE4566	103			72	226	0.12	37	0.05	18	337	315	269	339
G	JX PEAK ALTAJAMALL (4)-ET	NLD 682613783	99K	100	F	11JE7115	102			72	1125	-0.05	43	-0.01	39	413	402	381	354
G	JX AHLEM FRISCO PINE (6)-ET	USA 067823956	99K	100	F	7JE1699	102			77	-45	0.14	27	0.13	26	406	361	262	373
G	TOG ALLOY 36654-ET	840003149715743	14K	100	F	564JE579	102			76	297	0.19	56	0.06	24	449	421	363	378
G	WETUMPKA LISTOWEL NIGEL-PP	USA 067339324	45K	100	F	566JE109	102			76	447	0.06	35	0.03	22	349	334	303	344
G	JX FARIA BROTHERS ALTAGRONK (4)-ET	840003135124429	99K	100	C	11JE1339	101			76	802	0.08	56	0.07	45	404	369	294	282
G	SEXING VR BENNETT-ET	840003146618025	63K	100	F	551JE1791	101			76	1153	-0.02	52	0.00	42	439	431	411	354
G	JX CO-OP JODECI MEEKO (4)-P-ET	840003146960089	99K	100	F	1JE5014	101			77	480	0.04	31	0.03	24	394	376	339	318
G	JX CO-OP WC MR CHAVEZ (4)-P-ET	840003146960075	99K	100	F	1JE5000	101			76	-23	0.21	44	0.10	21	439	404	326	370
G	ISDK VJ RAVNINGGAARD HUUS HAMLET	DNK 000304607	50K	100	F	236JE4607	101			73	-701	0.31	30	0.19	14	374	315	187	370
G	ISDK VJ JUULSGAARD GISLEV GATES	DNK 000304544	6K	100	F	236JE4544	101			70	-280	0.14	15	0.07	5	309	280	222	326
G	JX AHLEM BROTHERS JLS DANCER ADIOS	840003138396603	99K	100	C	14JE1790	100			72	995	-0.13	19	-0.04	28	374	377	384	382
G	JX SHOT OF NAT ALVIN (4)-ET	USA 067801269	99K	100	F	29JE4182	100			76	146	0.01	10	0.02	9	363	350	325	333
G	JX AHLEM DETERMIN CHAUNCY (6)	USA 067823330	99K	100	F	7JE1598	99			77	746	-0.05	24	-0.01	26	339	329	311	303
G	JX FOREST GLEN MONUMENT SULLY (6)	USA 119889365	99K	100	F	97JE165	98			76	892	-0.05	31	-0.03	26	363	361	361	359
G	JX ALL LYNN'S KLAY DESTINY (4)-P-ET	USA 173502448	99K	100	F	7JE1774	98			76	555	-0.01	24	0.02	24	393	379	351	356
G	DUPAT DILBERT-P-ET	840003127607529	45K	100	F	97JE195	98			78	277	0.04	22	-0.01	9	323	321	317	381
G	JX ABS CHEESEHEAD (6)-ET	840003135246056	99K	100	F	29JE4081	97			76	397	0.18	59	0.10	37	378	336	245	287
G	JX AJ GARNETT GROVER (4)-ET	USA 067443778	99K	100	F	29JE4145	97			75	691	0.08	50	0.02	29	424	411	384	369
G	JX PEAK ALTAGRAPPLE (5)-ET	840003147840033	99K																

# Herd Register or Generation Count 4-6 and BBR 100: Genomic Tested (G) Bulls by JPI April 2020

SCS	PL	LIV	DPR	DPR REL	CCR	HCR	EFI	Type Hrds	Type Daus	Type REL	FS	ST	SR	DF	RA	RW	RL	FA	FU	RH	RWU	UC	UD	TP	TL	RTP RV	RTP SV	JUI	
2.79	2.8	0.3	0.1	66	1.2	3.6	6.7	0	0	76	-0.5	-0.7	0.3	-0.3	H1.4	0.3	P0.3	S0.5	-0.3	-1.3	-0.3	-0.2	D1.1	C0.1	L0.5	C1.3	B0.4	B0.4	-5.6
2.94	4.3	2.4	0.9	65	1.3	1.7	7.9	0	0	76	1.3	1.4	0.7	0.9	H0.7	1.1	P0.5	S1.0	2.4	0.9	0.8	0.8	S2.4	C0.5	L1.3	C0.7	B0.4	B0.4	10.9
2.81	4.7	2.1	0.3	63	-0.3	0.3	8.1	0	0	76	1.5	1.7	-0.3	0.8	H0.3	0.5	P0.3	S0.8	3.3	2.2	0.7	-0.2	S3.8	C0.4	L0.3	C0.4	B0.5	B0.5	19.2
3.09	1.4	-0.5	-1.4	67	-0.7	0.1	8.2	0	0	77	0.3	-0.8	0.1	0.9	L1.2	-0.7	P0.1	L0.7	-1.0	1.3	0.8	1.1	D1.9	W1.1	L0.4	W0.6	C0.4	C0.4	-2.1
3.05	3.6	1.7	1.3	67	2.3	2.7	8.3	0	0	78	0.2	0.9	0.7	0.0	L0.9	0.4	S0.5	S0.3	1.0	0.2	0.0	0.4	S0.7	C0.2	S0.4	C0.3	C0.5	C0.5	3.3
2.95	3.2	2.4	-1.3	65	-1.4	0.3	8.4	0	0	76	1.0	0.0	0.5	0.3	H0.6	0.1	P0.4	S0.5	2.5	0.9	0.2	0.2	S1.8	C0.7	L0.7	W0.1	B0.5	B0.5	9.9
2.97	3.3	0.7	0.6	66	1.3	1.6	9.3	0	0	77	1.0	0.9	-0.1	0.6	L0.3	0.0	P0.2	S0.2	1.3	1.4	0.5	0.5	S1.2	C0.5	L0.3	C0.4	B0.7	B0.7	9.6
2.77	4.4	0.3	0.8	64	0.4	1.3	8.0	0	0	75	0.7	0.4	-0.2	0.6	H1.7	0.5	P0.8	S0.9	1.7	0.7	0.5	0.1	S1.4	C0.4	L0.4	0.0	B0.2	B0.2	7.3
2.97	5.6	2.1	1.4	66	2.3	3.2	7.3	0	0	77	1.5	0.9	0.5	0.7	H0.5	1.0	S0.1	S1.1	3.7	1.8	0.6	0.8	S2.8	C1.2	0.0	C0.5	C0.1	C0.1	16.7
2.97	3.4	1.6	0.9	65	1.1	1.5	7.0	0	0	77	0.3	-1.4	0.1	-0.7	H0.5	0.2	0.0	S0.6	1.2	0.3	-0.6	-0.4	S0.4	W0.4	L0.3	C0.1	C0.4	C0.4	2.3
3.03	3.2	2.3	3.1	69	3.6	2.1	8.6	0	0	78	-0.2	-1.4	-0.4	0.2	L0.8	-0.9	S0.8	L0.8	-0.6	0.7	0.2	0.7	D0.9	W0.5	S0.4	W1.0	C0.6	C0.6	-1.3
2.93	2.6	-4.0	-2.4	67	-0.6	1.0	8.4	0	0	78	0.9	-0.3	0.3	1.2	H1.0	0.0	P0.7	S0.6	1.2	1.2	1.1	0.4	S0.4	W0.1	L1.2	W0.7	B0.1	B0.1	5.0
2.86	3.4	0.2	-0.6	63	-0.2	3.0	8.0	0	0	75	0.9	-0.1	0.9	0.9	H1.4	0.4	P0.7	S0.8	1.4	0.9	0.8	1.0	D0.4	C0.9	L0.9	C0.5	B0.3	B0.3	4.5
3.01	3.0	0.6	-0.9	68	-0.9	2.4	7.5	0	0	78	1.3	0.7	1.0	1.5	H2.2	1.5	P1.3	S1.5	1.6	1.6	1.3	0.7	D0.6	C2.7	L0.4	C0.5	B1.0	B1.0	8.4
2.90	3.9	1.3	1.2	64	1.2	-0.9	7.6	0	0	76	1.1	-0.7	-0.5	0.2	H0.2	-0.2	0.0	0.0	1.4	1.3	0.2	0.8	S1.0	C0.3	L0.9	C1.4	B0.6	B0.6	8.9
2.86	3.0	1.0	1.4	58	2.4	1.7	4.3	0	0	71	-0.7	0.4	0.0	-0.9	H0.3	-0.6	P0.2	0.0	-0.9	-0.7	-0.7	-0.7	S1.0	W1.4	S0.6	W1.0	C0.1	C0.1	-2.4
3.22	1.5	-1.6	-1.8	68	-1.3	-0.9	9.1	0	0	78	0.8	2.1	1.2	1.1	L0.7	1.0	P0.1	S0.5	0.5	1.8	0.9	0.4	S0.4	W1.2	L0.8	W1.0	C0.2	C0.2	5.3
3.08	1.0	-1.8	-1.7	69	-0.9	1.0	9.2	0	0	78	1.5	1.1	0.6	1.8	H0.5	0.6	S0.4	S0.9	1.6	2.1	1.5	0.7	S0.7	C0.2	L1.4	W0.7	B0.5	B0.5	9.5
2.86	2.4	0.3	0.7	68	0.8	0.3	7.1	0	0	77	0.2	-1.1	-0.4	0.6	H0.2	-0.3	S0.1	L0.3	-1.0	-0.6	0.5	0.2	D1.2	C0.4	S1.1	C0.5	C0.4	C0.4	-4.5
2.93	5.7	2.3	1.8	60	1.8	3.0	6.3	0	0	73	1.0	2.2	1.3	-0.1	H0.8	1.3	P0.8	S1.1	2.8	0.5	-0.1	-0.2	S2.8	W0.2	L0.8	C0.1	C0.2	C0.2	9.7
2.92	2.8	1.9	-0.2	66	-0.4	0.0	8.5	0	0	76	1.0	0.0	-0.8	0.8	H0.3	-0.7	P0.1	S0.3	1.5	1.8	0.7	0.5	S1.4	C0.1	L1.6	C0.1	B0.8	B0.8	10.2
2.83	4.8	1.1	3.7	69	4.8	1.0	9.0	0	0	78	0.0	-1.2	-1.1	0.0	L1.4	-1.6	P0.1	L0.4	-0.1	1.0	0.0	-0.4	S0.5	W0.8	L0.1	W0.4	C0.3	C0.3	2.7
2.98	4.1	-1.2	-1.7	65	-1.7	0.2	8.0	0	0	77	0.8	-0.6	0.1	0.0	H1.0	0.0	P1.3	S0.8	2.4	1.1	0.0	0.0	S1.7	C0.9	L0.4	W0.2	B0.3	B0.3	10.1
2.90	3.9	0.9	0.0	68	2.2	3.6	8.8	0	0	78	1.1	1.1	0.7	1.0	H0.2	1.1	0.0	S0.8	2.0	1.3	0.9	0.5	S0.9	C1.5	L0.9	C0.8	C0.1	C0.1	8.6
2.90	3.8	2.1	0.7	67	0.8	0.8	6.8	0	0	77	0.9	2.7	1.3	0.6	H1.1	1.7	P0.9	S1.1	2.4	1.1	0.5	-0.5	S1.5	C0.3	L1.2	C0.7	B0.6	B0.6	9.7
2.99	3.7	0.3	0.9	68	1.3	2.6	9.1	0	0	78	1.0	1.4	1.2	1.3	H0.7	1.9	S0.6	S1.2	2.2	1.0	1.1	0.6	S0.7	C1.5	S0.4	C0.7	C0.3	C0.3	8.5
2.78	6.1	2.1	-0.2	61	-1.3	0.8	6.8	0	0	73	2.1	2.0	0.4	1.4	H0.9	1.1	P1.3	S1.9	3.9	2.9	1.2	0.4	S3.8	C0.1	S0.1	C0.5	B0.8	B0.8	23.2
3.10	1.7	-0.4	-0.8	67	0.4	2.1	8.9	0	0	77	0.7	1.2	1.0	0.9	L1.3	0.7	S0.7	L0.1	-0.1	1.1	0.8	0.5	D1.0	0.0	S0.3	W0.5	C0.4	C0.4	1.0
3.01	1.7	-2.6	-1.1	68	-0.6	1.2	7.6	0	0	77	0.7	2.3	0.7	0.7	L0.9	0.5	P0.5	S0.4	1.0	0.9	0.6	-0.3	S0.9	W0.6	S0.1	W1.1	0.0	0.0	5.1
3.01	2.1	-0.1	-1.6	68	-1.0	0.8	8.7	0	0	78	0.9	0.7	0.7	1.1	L0.6	0.5	P1.2	S0.7	0.9	1.5	0.9	0.1	S0.4	W0.9	L0.1	W1.1	0.0	0.0	5.8
3.06	4.0	0.8	2.9	68	3.4	3.0	7.9	0	0	78	0.5	0.1	0.4	1.0	H0.3	0.3	S0.1	S0.2	0.3	1.3	0.8	0.5	D0.1	0.0	L1.1	W0.5	B1.7	B1.7	5.6
3.04	3.5	0.1	1.2	69	1.1	3.2	8.4	0	0	78	0.3	0.3	-0.6	0.8	L1.2	-0.9	S1.6	L0.6	-0.6	0.4	0.7	0.4	S0.2	C0.6	S0.9	W0.7	C0.4	C0.4	0.9
2.89	5.1	0.2	2.4	63	4.1	4.6	6.0	0	0	75	1.0	0.9	0.7	0.7	H0.1	1.2	P0.4	S1.3	2.0	1.4	0.6	0.7	S1.9	C1.1	L0.6	C0.3	C0.8	C0.8	9.6
2.88	4.3	1.4	1.8	64	2.4	1.8	7.6	0	0	76	1.1	0.1	-0.4	0.2	L0.3	-0.4	0.0	S0.4	1.7	1.4	0.2	0.6	S2.0	C0.9	L0.6	C0.4	B0.9	B0.9	11.7
2.94	3.0	-0.3	-1.9	66	-1.7	2.4	8.3	0	0	77	1.3	1.9	0.2	1.3	L0.1	0.5	P0.8	S1.0	1.9	1.7	1.1	0.3	S2.3	C0.4	S0.3	W0.8	B0.2	B0.2	12.6
2.97	3.6	0.4	1.2	63	1.7	3.9	5.5	0	0	75	1.1	1.4	1.2	0.2	H0.2	1.5	S0.2	S0.5	2.8	1.0	0.2	0.0	S2.2	C0.4	L0.8	C0.1	C0.7	C0.7	9.6
2.91	2.1	0.3	-0.1	67	1.0	2.9	8.7	0	0	77	0.5	0.2	0.3	0.5	H0.1	0.9	S0.6	S0.2	1.5	0.7	0.4	-0.1	0.0	C0.6	L0.1	C0.1	C0.5	C0.5	3.7
2.99	4.0	2.2	1.8	65	1.7	1.6	6.1	0	0	76	0.1	0.8	0.9	0.0	L0.1	1.0	S0.2	S0.8	0.2	0.3	0.0	0.3	S0.2	W0.7	L1.0	C0.4	C0.2	C0.2	0.5
2.92	2.7	0.5	-0.4	66	0.2	1.2	9.5	0	0	77	1.0	0.7	-0.3	1.4	H0.4	0.4	S0.3	L0.2	0.0	0.8	1.2	1.1	S0.2	W0.1	L1.2	C0.2	B0.4	B0.4	2.9
2.82	3.7	0.1	0.2	68	0.6	2.9	6.8	0	0	76	0.3	-1.5	-0.6	-0.4	H1.0	-0.6	P0.6	S0.5	1.8	0.0	-0.3	0.2	S1.7	C0.2	L0.1	W0.6	C0.1	C0.1	5.3
2.89	4.7	1.3	0.3	61	-0.4	1.2	6.7	0	0	74	1.3	1.2	0.2	1.2	H0.4	0.8	P0.4	S0.6	2.0	1.9	1.0	0.0	S1.6	W0.4	L0.4	C0.5	B0.8	B0.8	12.6
3.11	2.1	0.0	-1.4	59	-1.9	0.9	6.0	0	0	74	1.2	2.3	1.3	2.0	H1.1	1.4	S0.1	S0.4	0.5	1.3	1.7	1.1	S0.2	C1.2	L1.0	C0.5	B0.9	B0.9	6.5
2.97	3.0	0.5	1.1	61	1.0	2.0	6.4	0	0	74	0.6	1.2	1.6	0.7	L0.1	0.7	S0.7	L0.2	0.3	0.2	0.6	0.9	D0.4	C0.7	L0.4	C0.1	C0.4	C0.4	0.0
2.95	4.5	2.1	2.1	67	3.3	1.7	7.9	0	0	78	0.5	0.4	1.3	0.2	0.0	0.7	0.0	S0.9	0.8	0.4	0.2	0.9	D0.4	C1.1	S0.2	C0.4	0.0	0.0	2.6
3.10	4.2	-0.6	1.4	67	2.5	3.4	7.7	0	0	77	0.9	0.3	0.2	0.3	H0.8	0.6	P1.2	S1.1	2.7	1.5	0.3	0.0	S1.7	C1.2	S0.6	C0.9	B0.1	B0.1	13.0
3.01	2.8	0.0	1.2	57	3.8	3.9	3.5	0	0	69	-0.6	0.3	0.5	-0.2	L0.2	0.1	S1.0	S0.2	0.0	-0.7	-0.1	-0.2	S0.7	W0.1	L0.1	W0.5	C0.1	C0.1	-1.4
2.81	3.2	1.2	3.2	51	6.2	3.6	2.0	0	0	66	-0.9	-1.2	-1.2	-1.3	0.0	-1.3	P0.4	S0.3	0.2	-0.8	-1.1	-0.8	S2.1	C0.2	S0.6	W0.3	C0.1	C0.1	1.6
3.11	1.8	-2.3	-2.1	65	-1.1	1.3	7.2	0	0	77	0.6	0.3	-0.1	0.8	L0.6	0.3	P0.5	S0.3	1.0	0.6	0.7	0.0	S0.8	C0.7	S0.7	W0.3	C0.6	C0.6	4.6
2.87	4.2	-0.3	1.1	63	0.9	2.7	7.8	0	0	75	1.5	2.1	1.1	1.5	H0.4	1.1	P0.5	S0.9	1.7	1.4	1.3	1.4	S1.2	C0.8	L0.8	C0.3	C0.4	C0.4	8.6
2.81	3.8	2.5	-1.0	62	-1.7	-0.3	7.4	0	0	75	1.4	2.2	0.7	1.3	L0.5	1.0	P0.2	S0.6	1.7	1.5	1.1	0.6	S1.2	C1.8	L0.2	C0.4	B0.5	B0.5	10.7

# Herd Register or Generation Count 4-6 and BBR 100: Genomic Tested (G) Bulls by JPI April 2020

ST	Name of Bull	Registration Number	GT	BBR	JH1	NAAB Code	JPI	No. Hrs	No. Daus	REL %	% Milk	% Fat	% Fat	% Prot	Prot	CM\$	NM\$	FM\$	GM\$
G	JX FARIA BROTHERS ALTARICHT (5)-ET	84000313512426	99K	100	C	11JE1338	92			77	431	0.15	54	0.11	39	405	362	268	287
G	JX PINE-TREE DISCO CHAPEL HILLBILLY (4)-	USA 067771846	99K	100	F	551JE1746	92			76	589	-0.01	26	0.02	26	355	340	309	311
G	JX PINE-TREE ZINC BOSTON 1913 (6)-ET	USA 067771913	99K	100	F	551JE1763	92			73	47	0.15	35	0.09	21	353	317	241	274
G	AHLEM KWYNN RESPECT-ET	USA 067823687	99K	100	F	7JE1638	92			78	212	0.16	44	0.04	17	384	360	313	279
G	JX PEAK ALTACOOLDUDE (4)-ET	840003200824585	99K	100	F	11JE7079	91			75	726	0.03	42	0.02	30	357	344	314	305
G	JX OAK LANE WHODAT (4)-P-ET	USA 067742198	99K	100	C	97JE178	90			77	372	0.05	29	0.04	22	374	358	320	309
G	PRIMUS CHANGEUP HITTER-ET	840003146582161	99K	100	F	14JE1729	90			77	73	0.11	28	0.08	20	359	327	259	310
G	JX PINE-TREE DECADE (5)-ET	USA 067671553	99K	100	F	777JE1163	89			78	-176	0.17	28	0.11	17	400	362	279	337
G	ISDK VJ OESTERMARIE HAARE HAYS	DNK 000304613	50K	100	F	236JE4613	89			71	-342	0.29	44	0.14	17	358	312	212	335
G	PINE-TREE DISCO BUBBA-ET	USA 067771710	99K	100	F	551JE1723	89			76	-97	0.07	10	0.05	6	329	310	273	326
G	ISDK VJ AGERDAL GISLEV GARANT	DNK 000304576	50K	100	F	236JE5002	89			73	-634	0.29	29	0.12	1	321	284	206	336
G	JX FARIA BROTHERS BILL RUSSELL (4)	840003135124397	99K	100	F	29JE4068	88			77	1027	-0.04	41	0.00	37	328	315	289	255
G	ISDK VJ GAMMELGAARD HAARE HABBIT	DNK 000304650	50K	100	F	236JE4650	88			72	-816	0.41	44	0.22	15	362	297	155	353
G	AHLEM CRAZE DOC 24061-ET	840003144728256	45K	100	F	100JE7413	87			78	490	-0.03	18	-0.02	13	337	337	340	337
G	AHLEM BANCROFT CHICAGO 23929	USA 067823929	45K	100	F	100JE7403	86			77	935	-0.10	23	-0.01	32	319	313	299	261
G	JX FARIA BROTHERS MAHREZ (5)-ET	840003144724308	99K	100	F	551JE1737	86			77	345	0.04	26	0.07	27	338	307	244	273
G	JX AVI-LANCHE RONALDO DEDE (4)-ET	840003131412485	99K	100	C	29JE4108	85			77	728	-0.05	25	0.03	34	374	349	299	271
G	JX SANDCREEKS D STEVENS PARAGUAY	840003144012326	45K	100	F	566JE105	85			77	416	0.06	33	0.05	26	380	355	304	301
G	JX FARIA BROTHERS COUTINHO (4)-ET	840003140305996	99K	100	F	551JE1711	85			77	126	0.21	51	0.07	20	422	394	332	295
G	JX JER-Z-BOYZ KELVIN (4)-P-ET	USA 173269589	99K	100	F	515JE1	85			76	444	0.03	29	0.01	19	350	339	316	305
G	ISDK VJ KLOVBORG HJORT KLOV (6)	DNK 000304276	50K	100	F	236JE243	85			72	-424	0.24	29	0.13	11	273	230	140	269
G	JX FARIA BROTHERS KAWHI (4)	840003144724398	99K	100	F	97JE180	84			77	1350	-0.12	38	0.01	51	332	309	264	187
G	PINE-TREE ALTAFULLBLD-ET	USA 067731422	99K	100	F	11JE1352	84			78	557	0.09	46	0.08	38	370	336	263	270
G	JX FARIA BROTHERS ALTAZIZIC (4)	840003140371297	99K	100	F	11JE1348	84			77	789	0.08	56	0.04	37	369	343	290	273
G	JX FARIA BROTHERS LEWANDOWSKI (4)-ET	840003140305997	99K	100	F	551JE1712	84			77	557	0.07	43	0.04	29	396	376	333	257
G	SUNSET CANYON DESMOND	USA 173345302	45K	100	F	100JE7415	84			73	-44	0.26	54	0.12	23	414	373	284	291
G	YOSEMITE KW MASTERS DEGREE-ET	840003131274413	45K	100	F	100JE7398	84			77	98	0.11	29	0.05	15	307	284	237	326
G	OAK LANE COMANCHE COHORT-ET	USA 067742177	99K	100	F	97JE169	83			78	592	-0.01	26	0.01	24	351	339	315	306
G	JX CAL-MART COTTAGE (5)-ET	USA 067374614	99K	100	F	29JE4118	83			77	-39	0.18	36	0.11	21	358	320	238	272
G	HILMAR TOPGUN (6)-ET	USA 119875908	99K	100	F	147JE6228	82			78	504	0.00	24	0.04	27	349	327	281	293
G	ISDK VJ HOEHOLT JERN JAMES	DNK 000304302	50K	100	F	236JE424	81			74	-680	0.40	50	0.17	10	305	254	144	259
G	ISDK VJ JUULSGAARD WILLEM WILDER	DNK 000304654	50K	100	F	236JE4654	81			70	-1019	0.37	25	0.15	-6	254	207	110	279
G	AVI-LANCHE MALCOM (4)-P	840003131651479	99K	100	F	97JE166	79			77	583	0.01	31	0.03	28	322	300	255	240
G	JX FARIA BROTHERS ZACH LOWE (5)-ET	840003144724385	99K	100	F	29JE4136	79			77	-360	0.26	37	0.11	10	315	278	199	269
G	JX PINE-TREE PROTOTYPE (5)-ET	USA 067671699	99K	100	F	777JE1197	78			76	329	0.08	33	0.05	22	336	311	260	242
G	ISGB GRAHAMS GOLDTOP-ET	GBR 178402906	63K	100	F	522JE1727	77			76	-123	0.23	42	0.09	14	297	269	206	286
G	PINE-TREE NXLEVEL FASTIDIOUS-ET	USA 067731425	99K	100	F	97JE167	76			78	484	0.08	41	0.04	26	299	282	244	222
G	JX AARDEMA ALTASPARA (4)	840003012659436	99K	100	F	11JE1375	76			77	103	0.11	29	0.02	8	287	276	256	271
G	JX PEAK VCRY MIXUP (4)-ET	840003149335212	99K	100	F	1JE7022	75			75	1240	-0.08	42	-0.03	39	318	315	310	245
G	SUN VALLEY MARCIN JERONIMO-ET	USA 119873803	99K	100	F	14JE1626	75			78	854	-0.04	33	0.03	39	385	362	314	282
G	SUNSET CANYON MAID-RITE-ET	USA 119714531	29K	100	F	100JE7382	75			78	-434	0.32	46	0.15	15	299	252	150	256
G	ISDK VJ GAMMELGAARD PEREZ PELE	DNK 000304550	50K	100	F	236JE4550	75			73	-456	0.39	59	0.15	15	324	275	169	237
G	JX ALL LYNN'S HARRIS VALI (5)	USA 172966184	45K	100	C	321JE101	74			76	1033	-0.01	48	0.04	47	308	279	220	161
G	SHAN-MAR LEMONHEAD KINGSTON-ET	USA 067460159	50K	100	F	14JE760	74			78	-326	0.30	47	0.14	17	351	307	210	279
G	VERJATIN MOONSHINE-ET	CAN 110974992	45K	100	F	182JE1026	73			73	864	-0.02	37	0.01	33	344	336	316	280
G	JX FOUR J MESSI MELLY (5)	840003142841125	99K	100	F	551JE1739	73			76	157	0.24	58	0.08	23	399	371	308	263
G	SUN VALLEY DISCO BANDIT	USA 173107380	45K	100	F	566JE107	73			77	-59	0.13	24	0.07	13	330	303	247	264
G	JX DUPAT DISCO BENELLI (6)-ET	840003141725638	99K	100	F	7JE1724	72			77	576	-0.10	6	-0.02	17	271	268	265	225
G	GOLDEN DREAM SLUGGER CUBSWIN-PP	USA 173083516	99K	100	F	551JE1741	71			75	-170	0.26	47	0.13	22	344	300	205	250
G	RIVER VALLEY MAC MOVER-ET	USA 075341176	99K	100	F	200JE10033	71			77	-128	0.21	38	0.08	13	351	322	260	263
G	JX AHLEM HARRIS RAZARRI (5)	USA 067823001	99K	100	F	11JE1308	70			81	1617	-0.09	57	-0.01	58	364	347	312	178
G	JX PVF WORLD CUP ZANDER (5)	USA 172565169	99K	100	F	97JE173	70			76	-454	0.20	20	0.12	8	286	248	165	240
G	SUNSET CANYON DENMARK-P-ET	USA 119872521	29K	100	F	100JE7391	69			77	-186	0.18	30	0.07	8	285	259	205	204
G	SUNSET CANYON BALANDO-ET	USA 173227815	45K	100	F	100JE7416	69			77	-360	0.22	28	0.10	7	307	275	207	249
G	ISDK VJ JUULSGAARD KLOV KLIBER	DNK 000304667	50K	100	F	236JE4667	69			69	-528	0.23	22	0.12	5	208	170	90	211
G	JX ISDK WASKIV DANESTAR (4)-ET	DNK 082902380	99K	100	F	200JE7919	68			74	-430	0.32	46	0.16	17	343	294	188	252
G	PINE-TREE DISCO BENJI-ET	USA 067771867	99K	100	F	551JE1755	68			76	-316	0.15	17	0.08	6	281	252	191	243
G	JX PEAK ALTAHEIR (6)-ET	840003138498950	99K	100	F	11JE1346	67			78	963	-0.05	36	0.01	38	280	269	242	232
G	DUTCH HOLLOW OSCAR-P-ET	840003148600877	45K	100	F	566JE108	67			78	-242	0.25	40	0.06	4	327	306	263	285
G	ISDK VJ KROGAARD QUINTANA QUIT	DNK 000304653	50K	100	F	236JE4653	67			69	-1006	0.36	24	0.16	-4	235	191	96	237
G	AHLEM KWYNN CHINOOK 23485	USA 067823485	99K	100	F	551JE1700	66			78	-408	0.15	11	0.10	5	259	226	158	219
G	PINE-TREE SLUGGER BEN-P-ET	USA 067671679	99K	100	F	97JE186	65			76	23	0.24	53	0.09	20	348	318	252	245
G	ISDK VJ ENGBJERG HAZARD HERO	DNK 000304419	50K	100	C	236JE259	65			72	-401	0.30	43	0.11	8	260	224	147	231
G	SUNSET CANYON BERLIN-ET	USA 173345263	99K	100	F	100JE7414	65			78	-771	0.36	37	0.16	5	336	293	195	265
G	ISDK VJ SOLBAKKEN HALEY HIRTS	DNK 000304552	50K	100	F	236JE4552	64			72	-1488	0.48	23	0.24	-8	278	217	84	261
G	SUNSET CANYON BREXIT	USA 173435265	45K	100	F	100JE7418	64			77	-819	0.22	5	0.09	-11	279	254	200	285
G	AHLEM WHISTLER-ET	USA 067823718	99K	100	F	777JE1140	63			77	536	-0.03	19	-0.02	15	287	286	286	250
G	MFV ALTACHIVE-ET	USA 119691058	99K	100	F	11JE1326	62			78	734	-0.08	18	0.03	33	266	252	219	233
G	ISDK VJ RUNDKAERGAARD HALEY HAWK	DNK 000304551	6K	100	F	236JE4551	62			72	-284	0.24	37	0.13	16	267	225	133	195
G	JX TLJ NXLEVEL BUSTER (5)	USA 067300610	29K	100	F	100JE7399	61			76	621	0.00	30	0.02	28	275	263	236	237
G	JX SEXING GFRAPP GOLDEN (4)-P-ET	840003010364640	13K	100	C	551JE1653	61			77	382	-0.03							



# Herd Register or Generation Count 4-6 and BBR 100: Genomic Tested (G) Bulls by JPI April 2020

SCS	PL	LIV	DPR	DPR REL	CCR	HCR	EFI	Type Hrds	Type Daus	Type REL	FS	ST	SR	DF	RA	RW	RL	FA	FU	RH	RUW	UC	UD	TP	TL	RTP RV	RTP SV	JUI
2.94	0.8	-1.2	-1.5	66	-1.9	-1.9	7.1	0	0	77	0.8	0.8	0.4	0.7	L0.1	0.3	P0.3	S0.1	0.6	0.9	0.6	-0.5	S1.4	W0.4	L0.8	W0.1	B0.3	5.6
2.95	4.5	0.3	0.9	66	0.4	1.4	6.9	0	0	77	1.0	1.3	-0.1	2.3	L0.1	0.0	S0.9	S0.1	0.3	0.7	1.9	1.0	S0.5	C0.8	S0.7	C0.7	C0.8	4.1
2.78	2.6	0.9	0.0	64	0.0	0.4	8.8	0	0	76	0.5	0.8	-0.3	0.6	0.0	-0.4	S0.7	L0.3	0.8	0.9	0.5	-0.1	S1.2	W0.7	L0.7	C0.1	B0.3	5.8
2.69	3.3	0.0	-1.8	69	-0.4	2.5	10.3	0	0	79	1.8	1.6	0.3	1.2	0.0	1.0	S0.3	0.0	2.8	1.3	1.1	0.7	S2.6	C1.6	S1.1	C0.6	C0.8	13.7
2.99	2.8	-0.3	0.0	65	0.9	2.4	6.6	0	0	76	0.9	0.8	0.6	0.4	L0.7	0.6	0.0	S0.2	1.7	0.6	0.3	-0.6	S1.3	W0.3	S0.4	W0.1	C0.4	6.2
3.03	5.1	0.1	0.1	68	-0.1	2.2	8.0	0	0	78	1.0	0.2	-0.4	0.1	H1.3	0.2	P1.1	S1.1	2.3	1.5	0.1	-0.2	S2.6	W1.3	L0.6	C0.3	B0.2	12.2
2.83	3.6	-0.3	0.7	67	1.2	3.7	9.4	0	0	78	0.9	0.1	0.1	0.8	H0.6	0.3	P1.0	S1.3	1.3	0.7	0.6	0.2	S0.1	C0.7	S0.1	W0.4	C1.3	2.5
2.86	4.3	2.4	1.2	68	1.7	1.4	8.7	0	0	78	0.7	1.1	0.8	0.1	H1.8	1.5	P1.1	S1.7	2.7	0.0	0.1	0.3	S2.1	C1.2	L0.3	C0.7	0.0	8.3
2.88	1.9	-0.9	2.2	50	3.3	0.5	2.8	0	0	64	-0.6	-0.2	1.0	-0.2	H1.2	0.5	P0.5	S0.9	0.8	-0.7	-0.2	0.0	S0.9	C0.6	S1.1	W0.1	C0.4	0.7
2.80	5.2	1.8	2.7	68	2.6	0.8	9.0	0	0	78	1.3	0.2	0.2	0.7	H1.3	0.4	P0.5	S0.7	4.0	1.2	0.6	0.8	S3.5	C1.4	S0.9	C0.2	C0.8	16.3
2.77	3.1	0.0	3.3	58	3.8	3.8	3.7	0	0	70	0.0	0.9	-0.3	-0.3	L0.3	0.3	P0.3	S0.6	0.8	0.2	-0.2	-0.1	S3.2	C0.2	S0.9	W1.0	C0.3	7.5
2.86	1.5	-0.8	-1.3	68	-0.7	3.4	7.1	0	0	76	0.5	1.3	0.6	0.7	L0.4	-0.1	S0.2	S0.2	-0.1	0.2	0.6	0.6	S0.3	C0.4	L0.6	C0.9	C0.3	0.9
2.93	1.7	-1.2	3.6	54	3.9	1.1	3.7	0	0	68	-0.9	1.5	0.6	-0.4	L0.4	0.6	P0.2	S0.6	-0.3	-0.9	-0.3	-0.5	S1.5	W1.1	0.0	W1.0	C0.6	-2.2
2.89	4.6	0.5	1.8	67	1.5	-0.2	9.2	0	0	78	1.7	0.0	-0.4	0.8	H1.1	0.1	P1.0	S1.2	2.9	3.0	0.7	0.2	S2.4	W0.5	L0.8	C0.9	B0.8	18.6
3.00	1.8	0.0	-1.3	69	-0.7	1.1	10.7	0	0	79	1.9	-0.6	-0.7	1.6	L0.2	-0.6	P0.3	S0.4	2.2	2.8	1.4	0.3	S1.7	C1.3	S0.3	C1.5	B0.6	17.2
2.84	2.9	1.7	0.5	67	0.4	1.9	7.9	0	0	77	0.1	0.3	1.0	-0.1	H1.9	1.2	P0.8	S0.7	1.8	-0.5	-0.1	0.0	S0.6	C0.9	L0.6	C1.0	B0.8	3.6
2.76	4.1	0.6	-1.1	67	-0.9	1.3	6.5	0	0	78	0.9	0.7	1.3	0.1	H1.4	1.2	P1.9	S1.6	2.5	0.6	0.1	0.6	S1.3	C1.2	L0.8	C1.4	0.0	8.4
2.87	3.0	-1.3	-0.9	66	-0.8	0.8	8.4	0	0	76	0.9	-0.2	0.3	0.2	H1.8	0.5	P2.2	S1.7	3.7	2.1	0.2	-0.6	S2.9	W1.4	L1.6	W1.1	B0.9	15.7
2.87	3.8	1.1	-1.6	64	-1.8	-1.3	5.8	0	0	75	0.8	0.3	0.2	0.2	H1.2	0.7	P0.9	S0.8	2.0	0.9	0.2	-0.2	S2.4	0.0	L1.3	W0.4	B0.2	8.9
2.91	4.3	0.8	0.7	62	0.9	0.6	6.8	0	0	75	0.8	1.1	0.9	-0.1	H0.5	0.5	P0.9	S1.2	2.5	0.9	-0.1	0.3	S3.0	W0.5	L0.3	C0.6	B0.6	12.7
2.79	2.0	-0.5	2.8	55	2.6	2.0	3.3	0	0	69	-0.6	-1.1	-0.5	-0.5	L1.2	-0.4	0.0	L0.1	-1.1	-1.0	-0.4	-1.1	D0.4	W1.4	S0.9	W0.6	C0.5	-6.3
2.73	1.5	-3.0	-4.1	69	-2.9	2.3	7.9	0	0	77	0.9	0.2	0.8	0.7	L0.3	-0.1	P0.3	S0.4	0.9	0.6	0.6	0.5	0.0	C0.7	L0.3	C0.1	C0.5	2.6
3.06	1.9	-0.4	-1.1	68	-0.3	0.3	8.9	0	0	79	0.4	0.5	1.0	0.8	L0.2	0.7	S0.3	0.0	0.1	1.0	0.7	0.7	D0.7	W0.8	S0.4	W1.1	C0.1	1.6
2.81	0.8	-1.3	-1.3	68	-1.8	0.5	6.5	0	0	76	0.3	1.1	1.3	0.2	L0.1	0.7	P0.6	S0.6	1.2	-0.2	0.1	0.5	D0.1	C0.6	L1.2	C1.0	C0.6	-0.1
3.00	3.6	0.0	-2.9	66	-3.0	-0.9	6.8	0	0	76	1.2	-0.4	-0.6	1.1	H1.0	-0.2	P0.7	S0.3	2.0	1.9	1.0	-0.3	S2.3	W0.5	L1.7	W0.4	B0.2	11.3
2.91	2.2	-0.4	-1.6	62	-1.9	-0.6	7.7	0	0	74	0.6	0.9	0.1	0.7	H1.2	0.7	P0.1	S0.5	2.8	1.5	0.6	-0.8	S2.2	C0.1	L0.2	W0.4	C0.6	11.2
2.85	1.4	-2.0	2.2	67	2.9	0.9	8.5	0	0	78	1.3	1.3	-0.5	1.3	H0.6	0.9	P0.7	S0.9	2.2	1.7	1.1	0.5	S1.8	C0.3	L0.2	C0.8	C0.3	11.8
2.94	4.5	0.7	0.6	71	0.7	3.9	10.3	0	0	79	1.2	3.1	1.0	1.4	L0.9	1.1	0.0	S1.0	1.3	0.4	1.2	0.3	S1.6	C1.4	S1.0	C0.7	C0.4	7.4
2.88	2.9	-1.1	-0.7	66	-0.1	1.8	7.5	0	0	77	0.9	0.7	0.2	0.5	H0.9	0.4	P0.7	S0.7	2.5	1.3	0.4	0.3	S2.4	C0.1	L0.9	W0.1	0.0	11.3
2.88	2.9	0.8	0.0	69	0.8	1.8	9.5	0	0	79	1.1	1.5	0.5	0.7	H0.2	0.7	P1.1	S1.7	2.2	0.9	0.6	0.2	S2.0	C1.0	L0.1	C0.6	B0.7	11.2
2.90	1.1	-2.2	0.7	58	3.0	2.0	4.0	0	0	71	-0.9	-1.4	-0.5	-0.8	H1.9	-0.2	P0.6	S0.3	-0.5	-1.0	-0.7	-0.7	S0.1	W1.3	S0.5	W1.0	C0.3	-4.7
2.66	2.6	0.8	4.2	51	4.5	3.3	3.8	0	0	67	-1.4	-0.1	-0.5	-1.1	L0.1	-0.6	S0.5	S0.1	-0.9	-1.4	-1.0	-0.7	S1.0	W0.5	S0.7	W0.6	C0.1	-4.0
2.75	2.5	-0.9	-1.2	67	-0.6	1.7	8.3	0	0	78	1.0	0.9	0.4	1.1	H0.7	0.9	P0.8	0.0	1.4	1.1	1.0	0.3	S0.7	W0.3	L0.3	C0.1	B0.1	6.7
2.81	3.7	-1.0	1.3	64	1.6	2.7	7.0	0	0	77	0.0	0.5	0.4	-0.3	L0.7	0.4	S0.3	0.0	0.5	0.3	-0.2	-0.2	S0.3	W0.1	L0.3	W0.3	0.0	1.6
2.74	3.0	0.6	-1.1	67	-0.6	0.9	7.3	0	0	77	0.8	0.7	1.0	0.9	H0.7	0.6	P0.1	S0.7	1.4	0.0	0.8	1.2	S1.2	C1.3	S0.2	C1.2	C0.8	4.8
2.99	1.6	0.2	1.8	69	3.0	3.0	9.4	0	0	78	0.2	1.1	0.6	-0.1	L1.2	0.1	S0.8	L0.1	0.0	0.0	0.0	-0.6	D0.2	W0.2	L0.8	W0.9	C0.9	-3.1
3.08	1.5	-0.3	-1.3	69	-0.8	0.0	8.9	0	0	79	0.5	-1.8	-0.3	1.0	L0.1	-1.0	S0.2	L0.5	-0.2	1.2	0.9	0.6	D1.1	C0.2	S0.6	W1.1	C0.1	1.5
2.89	3.4	2.3	1.7	66	2.1	1.4	7.2	0	0	75	0.4	0.5	0.6	-0.5	H0.4	0.4	P0.3	S0.4	1.5	-0.4	-0.5	-0.1	S1.7	C1.0	0.0	C0.1	0.0	4.3
3.03	2.0	-1.0	-1.6	65	-0.1	2.1	6.5	0	0	76	0.6	1.3	1.1	0.2	L0.1	0.8	S0.5	S0.7	1.4	0.0	0.1	0.2	S1.1	C0.4	S0.1	0.0	C0.5	3.6
2.96	2.7	0.9	-1.5	70	-1.4	1.9	9.3	0	0	79	1.4	2.2	1.7	0.9	H0.6	1.9	P1.5	S1.5	2.8	1.3	0.7	0.5	S1.6	C1.9	L0.5	C0.7	C0.7	10.5
2.90	0.8	0.0	1.4	68	1.2	2.2	8.3	0	0	77	-0.4	0.3	0.3	-0.7	H0.1	0.3	S0.7	L0.4	0.5	-0.8	-0.6	-0.3	D0.2	W0.2	L0.2	W0.3	C1.0	-4.1
2.86	1.3	-1.4	0.0	59	-0.1	-0.5	3.7	0	0	70	-0.8	0.1	-0.2	-0.1	L0.3	-0.1	S0.9	L0.7	-1.4	-1.0	-0.1	-0.4	D0.2	W1.2	S0.2	W1.1	C0.5	-7.0
2.89	-0.6	-4.4	-4.5	67	-4.4	-0.4	8.3	0	0	77	0.7	-0.6	-0.1	0.8	H0.6	-0.5	P0.7	L0.1	1.6	1.3	0.7	0.0	S1.1	0.0	L0.1	W0.5	B0.4	8.6
2.93	1.3	-0.2	0.2	69	0.0	-0.1	9.0	0	0	79	0.9	0.8	0.1	0.3	H0.2	0.6	P0.2	S0.9	1.3	0.3	0.2	0.8	S0.8	C1.5	L0.9	C0.9	C0.8	3.4
3.17	2.1	-1.2	-1.2	63	-1.1	2.1	8.6	0	0	75	1.3	2.3	0.7	1.9	0.0	0.7	P0.6	S1.2	1.6	2.0	1.6	0.3	S1.4	C1.1	L0.2	C0.1	C0.1	11.2
3.07	1.6	0.7	-2.6	67	-3.2	-1.3	8.6	0	0	77	1.4	0.9	0.2	0.6	H0.6	0.2	P0.4	S0.7	2.4	1.7	0.5	-0.4	S2.5	C0.4	L0.8	W0.8	B0.1	12.2
2.87	4.2	0.6	0.2	68	-0.1	1.7	9.4	0	0	78	0.9	-0.1	0.9	1.0	H1.5	1.0	P0.6	S1.5	2.9	0.3	0.8	0.9	S1.4	C1.8	S0.5	C1.2	C0.6	8.8
2.87	4.5	2.3	-0.1	68	0.5	2.5	8.7	0	0	78	1.1	-0.5	-0.1	0.9	H1.4	-0.1	P0.6	S0.8	2.3	0.5	0.8	0.4	S1.3	C2.2	S0.6	W0.1	C1.0	7.1
3.00	1.0	-0.6	-0.9	66	-0.9	-0.2	7.9	0	0	78	1.0	1.8	-0.1	1.7	L0.1	0.2	S0.6	0.0	-0.1	1.0	1.4	0.8	S0.7	C0.8	L0.3	C1.2	B0.2	5.4
2.92	1.9	0.3	-1.3	68	-0.8	-0.9	8.6	0	0	78	1.7	1.5	-0.1	1.7	H1.3	1.2	S0.1	S1.1	3.4	2.0	1.5	0.7	S3.7	C1.0	S0.8	0.0	C0.4	18.6
2.95	1.1	-3.7	-5.3	70	-5.1	-3.8	8.9	1	1	79	0.9	1.8	0.9	1.4	H0.3	0.6	S0.3	S0.4	0.5	1.1	1.2	0.2	0.0	C0.6	L0.3	W0.1	B0.2	4.4
2.81	3.0	0.5	1.0	67	0.9	2.1	7.6	0	0	77	0.6	-0.2	0.4	-0.2	H1.9	0.7	P1.0	S1.0</										

# Herd Register or Generation Count 4-6 and BBR 100: Genomic Tested (G) Bulls by JPI April 2020

ST	Name of Bull	Registration Number	GT	BBR	JH1	NAAB Code	JPI	No. Hrds	No. Daus	REL %	% Milk	% Fat	Fat	% Prot	Prot	CM\$	NM\$	FM\$	GM\$
G	AUDIBEL JARVIS-ET	CAN 110768703	99K	100	F	551JE1721	53			76	159	0.12	33	0.07	20	266	242	187	203
G	GOLDEN DREAM AMERICAN PHAROAH-P	USA 172553124	45K	100	F	566JE106	53			75	35	-0.07	-14	0.02	6	163	154	135	209
G	SOUTH MOUNTAIN CANDYMAN-ET	840003141003008	99K	100	F	250JE1793	48			77	192	-0.03	2	0.01	9	185	175	158	146
G	PINE-TREE KWYNN CUATRO-ET	USA 067731388	29K	100	F	566JE104	48			77	-428	0.14	9	0.09	3	196	168	108	164
G	AUDIBEL DISCO JOLIN-ET	CAN 110644858	99K	100	F	250JE1778	47			77	-308	0.02	-11	0.02	-8	192	188	180	217
G	JX FARIA BROTHERS CAVANI (4)-ET	840003140306014	99K	100	C	551JE1714	46			77	-22	0.16	34	0.07	14	257	233	180	164
G	JX SEXING WALTER CRANSTON 60790 (5)	840003010364537	50K	100	F	551JE1642	40			77	104	0.17	41	0.08	21	235	204	138	124
G	VERJATIN OCTOBERFEST	CAN 110768710	45K	100	F	182JE1013	40			76	13	-0.01	-2	0.01	3	162	155	143	134
G	TATE BENEFACOR SAVIOR-ET	840003006436157	29K	100	F	147JE6227	38			76	1014	-0.13	20	-0.05	26	172	175	185	144
G	SEXING LEMONHEAD DOYLE-ET	840003132348057	99K	100	F	551JE1698	35			76	35	-0.05	-8	0.00	1	147	145	142	141
G	SUGAR HILL PREMIER MASTER	CAN 012577982	50K	100	C	54JE670	32			76	-557	0.16	7	0.08	-3	180	159	112	195
G	ISGB GRAHAMS GOLD-P-ET	GBR 178302905	63K	100	F	522JE1726	28			76	-405	0.16	14	0.05	-4	89	74	41	98
G	DUTCH HOLLOW SANTANA CASE-PP-ET	840003131737417	29K	100	F	54JE636	24			77	562	-0.08	10	0.00	21	121	115	101	29
G	DUPAT CHARLEMAGNE 521-ET	840003127607540	29K	100	F	44JE532	24			77	944	-0.15	13	-0.08	16	97	117	160	58
G	BW VALENCIA-ET	840003126536268	13K	100	F	551JE1657	22			77	55	0.04	12	0.00	3	134	134	132	67
G	JX DUPAT PLUS 473 (4)	USA 067163473	13K	100	C	44JE527	19			76	783	-0.12	12	-0.03	22	51	54	60	65
G	DEU RC SOL-PP	DEU 539873046	6K	100	F	624JE8001	19			73	79	0.04	12	0.06	15	98	76	29	58
G	ROSE CALLENBERG CRYSTAL-P-ET	DEU 539873090	6K	100	F	202JE607	18			74	151	-0.02	4	-0.01	4	81	80	78	72
G	ST-LO PRESTO-ET	CAN 110150638	99K	100	F	97JE187	16			77	-780	0.11	-15	0.01	-27	116	116	120	134
G	VERJATIN DAYLIGHT	CAN 110356901	99K	100	F	551JE1718	15			73	-86	0.09	14	0.04	5	118	105	78	51
G	OOMSDALE ANIECE NIKON ADAM-P-ET	USA 067235833	99K	100	F	91JE5694	11			80	-15	0.11	22	0.02	3	155	150	138	74
G	SPRUCE-H CHRIS-PP-ET	USA 067106207	8K	100	C	202JE602	11			77	-379	0.16	15	0.02	-9	81	78	71	26
G	ISAU LEMANS	AUS A00724347	13K	100	F	187JE5369	8			76	-348	0.12	9	0.00	-13	63	66	73	66
G	DUPAT BRIER 476-ET	USA 067163476	13K	100	C	44JE529	6			77	1031	-0.18	9	-0.03	30	3	4	7	-31
G	DUPAT BRIER 474-ET	USA 067163474	13K	100	C	44JE528	-4			77	963	-0.15	13	-0.04	27	-32	-29	-21	-58
G	LAMARIA WILBERT-ET	CAN 109960092	99K	100	F	551JE1693	-4			76	14	0.01	3	-0.03	-5	69	76	93	49
G	MR MILKSOURCE DAZZLER MATADOR-ET	840003130262082	14K	100	F	551JE1790	-6			76	-828	0.02	-35	0.03	-25	-40	-42	-45	18
G	GOLDEN DOMINATE-ET	CAN 012344082	99K	100	F	94JE4062	-8			80	-346	0.05	-7	0.03	-7	-2	-8	-21	-21
G	SEXING KWYNN FURIOUS-ET	840003132351476	99K	100	F	551JE1716	-16			77	-823	0.08	-24	0.03	-25	-49	-52	-58	-22
G	BW ARMISTICE-ET	USA 117795635	50K	100	C	44JE521	-17			79	-549	0.09	-8	0.03	-14	-64	-66	-72	-28
G	ST-LO BARCELONA POLLEN	CAN 110150613	99K	100	C	551JE1720	-19			75	-270	0.05	-3	0.03	-4	-3	-9	-24	-38
G	BW ATLAS-ET	USA 117799901	50K	100	F	44JE520	-23			79	170	0.01	10	-0.04	-2	-81	-69	-44	-113
G	LOST-BROOKE HG LONESTAR	840003146779779	99K	100	F	94JE4161	-25			77	-1227	0.20	-19	0.04	-37	-47	-47	-46	-2
G	HOMETOWN MERCHANT ANDRETTI-ET	CAN 011295001	50K	100	C	91JE5453	-33			79	135	0.04	16	0.02	9	-81	-87	-103	-115
G	AUDIBEL NOTEBOOK-ET	CAN 110059221	99K	100	F	551JE1694	-35			74	-531	-0.02	-30	0.03	-14	-89	-87	-88	-43
G	MM VICTORIOUS FRANK-ET	840003201335580	9K	100	F	551JE1775	-69			74	-1412	0.18	-33	0.09	-34	-178	-191	-221	-194
G	KCJF HIRED MAGICIAN	840003138865447	99K	100	F	7JE1705	-77			77	-2152	0.26	-54	0.09	-62	-278	-280	-286	-145
G	SUNSET CANYON ACHILLES-ET	USA 173125047	45K	100	C	100JE7405	-85			77	-1382	0.15	-38	0.09	-33	-230	-243	-272	-215
G	TRIPLE-T-CF MR SWAGGER-ET	840003128791561	99K	100	F	7JE1605	-98			77	-2351	0.34	-49	0.16	-55	-276	-295	-343	-233
G	KIMBALL-WAY VENETIAN	840003145690547	99K	100	F	94JE4114	-119			76	-1818	0.18	-53	0.05	-56	-358	-351	-339	-261
G	MR KATHIES KID ROCK	840003128791587	63K	100	F	551JE1772	-146			76	-1738	0.06	-73	0.00	-63	-485	-463	-419	-370

**Herd Register or Generation Count 4-6 and BBR 100: Genomic Tested (G) Bulls by JPI  
April 2020**

SCS	PL	LIV	DPR	DPR				Type Hrds	Type Daus	Type REL	FS	ST	SR	DF	RA	RW	RL	FA	FU	RH	RUW	UC	UD	TP	TL	RTP RV	RTP SV	JUI
				REL	CCR	HCR	EFI																					
2.99	1.2	0.1	-0.3	67	-1.0	-0.6	8.3	0	0	77	0.8	0.4	1.1	1.4	H0.6	0.8	S0.5	S0.6	-0.4	1.2	1.2	0.8	D1.4	W0.5	L0.5	W0.5	B0.1	0.2
2.94	3.6	3.1	3.5	68	3.9	2.7	8.8	0	0	78	0.6	0.1	0.5	-0.3	H0.7	0.7	P0.8	S0.3	1.6	1.0	-0.3	0.0	S1.5	C0.1	L0.3	W0.2	B0.1	7.8
2.79	3.2	-0.7	-0.2	68	-0.6	0.2	9.0	0	0	78	1.7	1.1	0.1	1.2	H0.1	0.3	P0.6	S0.4	2.4	1.8	1.0	1.2	S3.0	C2.4	S0.9	C1.9	B0.8	18.5
2.87	2.3	0.5	0.7	68	0.9	1.1	8.6	0	0	78	1.3	0.9	0.5	0.2	H0.5	1.0	0.0	S0.6	3.1	1.1	0.2	0.9	S2.9	C1.7	S1.5	W0.1	C0.3	14.8
2.89	4.9	3.4	2.7	69	2.4	2.3	8.7	0	0	77	1.4	0.7	0.1	1.2	H1.2	0.4	P1.0	S1.2	2.2	1.1	1.0	0.5	S1.6	C0.3	L0.8	C0.5	C0.5	8.7
2.98	1.2	0.7	-1.8	67	-1.8	0.8	8.5	0	0	77	0.9	1.1	0.3	1.1	L0.5	0.5	P0.8	S0.6	0.7	0.8	0.9	0.6	S0.5	W0.3	L0.1	W0.6	C0.5	3.5
2.90	-0.5	-3.2	-2.8	70	-3.9	-3.0	8.8	0	0	78	1.1	0.3	-0.1	0.8	H0.8	0.2	P1.1	S0.4	2.2	1.6	0.7	-0.3	S1.0	C0.3	L0.7	C0.5	C0.3	9.1
2.89	3.2	1.5	0.2	68	-0.2	1.2	9.2	0	0	77	1.1	0.4	-0.1	1.1	L0.4	-0.3	S0.2	S1.1	1.4	0.7	0.9	1.3	S1.4	C1.6	S0.6	C0.7	C0.5	7.9
2.83	0.5	-1.4	-0.7	68	0.2	-1.0	8.3	0	0	78	0.7	2.2	1.0	1.4	H1.1	1.4	S0.7	S0.7	0.0	0.7	1.2	-0.2	D0.3	W0.5	L1.9	W0.6	B0.6	0.3
2.90	3.4	0.8	0.7	69	0.6	0.6	10.2	0	0	78	1.6	0.6	-0.5	0.8	H0.5	0.4	P0.9	S1.1	2.8	1.6	0.7	1.1	S2.7	C1.2	L0.4	C0.3	C0.5	13.7
3.04	2.0	0.4	2.2	68	1.0	1.8	8.7	0	0	77	1.2	1.9	0.8	0.8	H1.2	1.5	P1.3	S1.8	2.7	0.2	0.7	0.4	S3.3	C0.6	S0.2	C0.3	C0.3	10.9
2.88	0.7	1.9	1.7	68	1.8	2.3	9.0	0	0	78	-0.5	0.2	0.2	-1.0	L1.3	-0.4	S0.4	L0.4	-0.9	-1.2	-0.8	-0.9	D0.3	W1.0	L0.6	W0.9	C0.9	-8.4
3.02	1.0	-0.2	-2.8	68	-3.4	0.0	9.1	0	0	78	0.7	0.6	0.4	0.2	H0.1	-0.7	P0.3	L0.4	0.9	1.3	0.2	0.3	S1.3	W0.6	L1.8	W0.7	B0.4	6.1
3.00	1.8	-1.3	-1.5	68	-2.2	-0.5	9.5	0	0	78	0.2	0.7	-0.8	0.5	L1.2	0.1	S0.2	L0.3	0.4	-0.3	0.4	-0.5	S1.8	C0.9	S0.5	W0.1	C0.1	3.4
3.08	2.1	-0.8	-2.1	68	-3.0	-0.9	8.9	0	0	78	1.6	-0.8	-0.6	1.2	H1.4	-0.2	P0.9	L0.2	2.9	1.9	1.0	-0.4	S3.3	C1.3	S1.6	C0.3	C0.5	17.2
3.03	-0.7	-5.3	0.1	65	-0.4	-2.5	5.8	0	0	76	0.1	-0.1	-0.6	0.5	H0.8	0.1	P0.3	0.0	-0.6	1.1	0.4	-0.1	D0.9	C0.2	L1.1	C0.3	B0.4	0.6
2.92	-0.3	-1.6	-0.9	61	0.5	1.1	6.0	0	0	72	0.1	2.5	0.6	0.1	H0.9	1.3	S0.1	0.0	1.0	-0.1	0.1	-0.9	S2.0	W1.4	S0.2	C0.1	C0.4	3.9
2.89	1.6	-1.3	-0.2	65	1.3	1.4	7.2	0	0	74	0.9	2.0	0.8	0.4	H0.6	1.1	P0.2	S0.5	1.8	0.3	0.3	0.7	S2.3	C0.6	S0.1	C0.8	B0.8	9.8
2.73	4.3	2.7	1.7	67	2.0	-0.6	8.7	0	0	77	1.6	2.8	-0.6	0.6	H1.8	1.4	P1.2	S2.0	4.5	1.6	0.5	1.0	S5.8	C1.1	L0.9	C1.0	C0.2	22.1
2.98	1.0	-0.5	-1.8	64	-1.6	-0.1	8.3	0	0	76	0.9	1.3	0.6	0.3	H0.5	0.5	P0.1	S0.4	1.8	1.5	0.2	0.0	S2.2	W0.5	S0.1	W0.2	B0.3	11.5
3.02	1.3	0.4	-2.2	69	-2.9	-1.4	9.4	2	4	80	1.2	1.6	0.5	1.3	H0.6	1.4	P0.8	S0.9	1.3	0.8	1.1	0.8	S2.4	C0.9	S1.0	C0.7	B0.1	10.8
3.04	1.3	0.8	-1.9	69	-0.8	0.7	9.7	0	0	78	0.4	-1.1	-0.5	1.5	H1.3	0.0	S0.6	L0.7	0.3	0.9	1.3	1.1	S0.2	C0.5	S0.5	C1.3	B0.5	6.0
2.94	2.1	1.2	0.9	68	1.1	-0.2	8.8	0	0	77	0.2	1.4	0.1	-0.6	L1.1	0.1	P0.2	S0.1	1.4	0.3	-0.5	-0.7	S1.4	W0.5	L0.5	C0.1	C0.8	3.6
2.99	-0.7	-3.4	-1.1	68	-2.0	-2.1	9.4	0	0	78	-0.6	1.0	0.8	0.1	0.0	0.5	S0.5	L1.1	-1.1	-0.6	0.0	-0.4	D2.5	C0.7	L0.5	W0.2	C0.1	-8.7
3.04	-1.9	-2.9	-1.1	68	-1.8	-2.7	9.1	0	0	78	-0.7	1.0	0.7	-0.1	L1.0	0.1	S1.1	L1.7	-2.5	-0.4	-0.1	-0.1	D3.1	W0.5	L1.0	W0.2	C0.1	-11.9
2.93	1.0	0.4	-0.6	66	-1.8	-1.4	9.5	0	0	77	1.1	2.9	0.4	1.0	H0.3	1.2	P0.9	S1.4	2.4	1.3	0.8	0.1	S2.6	C0.2	L0.5	W0.6	C0.3	11.2
2.88	3.5	1.4	2.7	67	3.4	0.4	8.7	0	0	77	0.8	0.0	-0.6	-0.1	H0.6	-0.4	P0.9	S1.0	1.3	0.7	-0.1	0.5	S1.6	C0.5	S0.2	C0.1	C0.8	6.3
2.97	0.8	-1.2	-1.0	68	0.3	-0.2	8.7	1	2	79	1.0	-0.6	0.4	0.6	H1.0	0.1	P0.3	S0.8	2.0	0.9	0.5	0.6	S1.2	C1.9	L0.1	C0.5	B0.1	8.9
2.80	1.2	1.5	1.1	69	0.5	1.5	9.0	0	0	79	1.1	1.0	0.4	0.1	H0.9	1.6	P0.7	S0.9	3.8	0.7	0.1	0.4	S3.8	C1.4	S1.8	C0.1	C0.8	15.7
3.10	-0.5	-0.4	0.9	72	1.2	-0.9	8.3	0	0	80	0.4	-0.5	-0.7	0.4	L0.1	-0.6	S0.2	0.0	0.6	0.7	0.4	0.0	S0.4	C0.3	S0.6	C0.5	C0.5	3.9
3.01	0.8	-1.3	-1.5	64	-0.9	1.5	8.2	0	0	75	0.9	2.0	0.8	0.6	L0.3	0.8	P0.5	S1.0	0.8	0.8	0.5	0.5	S1.1	0.0	L0.2	C0.5	C0.2	5.6
3.02	-1.8	-1.9	-2.5	72	-2.4	-1.2	8.3	0	0	80	-0.1	-0.2	-0.3	1.1	L0.6	-0.7	S1.2	L1.3	-0.6	0.5	1.0	-0.9	D1.1	W0.5	S0.9	W0.4	C0.3	-1.5
2.99	2.4	1.2	1.8	69	1.7	1.4	8.4	0	0	78	1.4	2.2	0.4	0.8	H1.2	1.2	P0.2	S0.7	3.5	1.6	0.7	-0.1	S3.9	C1.4	S0.3	C0.3	C0.1	17.8
3.07	-4.2	-3.4	-2.3	71	-3.1	-2.6	8.3	0	0	79	-0.3	1.4	0.1	0.9	L0.8	-0.3	P0.8	L0.5	-2.0	0.0	0.7	-0.6	D1.9	W1.5	L0.3	C0.1	C0.7	-8.1
3.20	1.1	1.9	1.8	64	1.2	0.3	8.5	0	0	75	0.8	0.9	1.0	0.7	H0.6	1.0	P0.8	S0.9	0.9	0.4	0.6	0.6	S0.4	C1.9	S0.9	C0.5	B0.1	5.2
2.99	0.5	-1.8	-1.6	65	-1.2	0.4	6.5	0	0	75	1.2	1.3	-0.2	0.5	H0.7	0.4	P1.1	S1.5	2.8	1.8	0.4	0.1	S3.9	C0.5	S0.2	C0.7	B0.5	18.1
3.10	1.4	-0.2	3.7	66	5.5	1.0	5.8	0	0	78	0.9	0.4	-0.6	0.0	H1.9	0.5	P1.6	S1.4	3.0	0.7	0.0	-0.4	S3.4	C0.8	S0.2	C0.3	B0.1	13.3
3.04	-1.1	-2.1	-0.7	67	-1.1	-0.2	7.1	0	0	78	1.0	2.3	0.3	0.7	H2.0	1.3	P1.3	S1.7	3.2	1.6	0.6	0.2	S3.1	C0.8	L1.0	0.0	B0.7	15.6
3.22	0.0	2.3	1.2	67	1.2	-0.4	6.5	0	0	78	0.8	2.2	-0.1	0.3	H0.5	0.3	P0.1	S1.0	2.4	1.0	0.2	0.6	S3.8	0.0	L0.4	C0.4	B1.1	15.1
3.22	-0.3	-1.9	1.3	66	2.1	0.2	5.7	0	0	77	1.1	2.5	-0.2	0.6	H2.4	1.2	P1.6	S1.4	3.5	1.5	0.5	-0.3	S3.8	C0.7	L1.5	0.0	B0.4	15.9
3.19	-0.4	-0.8	1.4	64	1.4	-0.1	4.7	0	0	78	1.2	0.9	1.0	0.3	H2.3	1.9	P1.4	S1.1	3.5	1.2	0.2	0.5	S2.8	C1.9	L0.3	C0.6	B0.1	14.7





**Herd Register or Generation Count 4-6 and BBR 100: Code A and F Bulls - PA and Yield Deviation April 2020**

ST	Name of Bull	Registration			NAAB		No. Hnds	No. Daus	REL %	PTA Milk	PTA Fat	PTA Prot	Parent Average			Dau Yield Dev			
		Number	GT	BBR	JH1	Code							JPI	Milk	Fat	Prot	Milk	Fat	Prot
A	HILLVIEW LISTOWEL-P	USA 067333440	99K	100	F	200JE1045	162	100	1,226	99	1261	52	52	941	13	26	1300	52	53
A	JX SUNSET CANYON GOT MAID {5}-ET	USA 119407594	99K	100	F	551JE1650	158	64	1,191	99	1663	81	65	978	45	40	1723	83	66
F	ISDK VJ RAASTRUP HIHL GISLEV	DNK 000304171	6K	100	F	236JE226	136	267	975	88	-200	42	20	-853	30	5			
A	AHLEM CHILI CHARMER	USA 074067595	99K	100	F	29JE4009	133	44	139	94	372	57	37	112	29	24	602	72	47
A	O.F. BALLISTIC GREG	USA 067198214	99K	100	F	7JE1490	126	39	317	96	1055	40	47	458	20	21	1278	45	54
A	CDF IRWIN STEVE	840003006436334	80K	100	C	11JE1259	125	89	1,721	99	352	97	34	248	29	14	362	98	34
A	CDF VICEROY-ET	840003002447507	50K	100	F	11JE1179	122	153	3,386	99	889	46	40	354	32	19	894	47	40
F	ISDK VJ OSTERGAARD HJERN HOVE	DNK 000303987	50K	100	F	236JE207	122	197	549	87	-684	80	17	-1243	31	-10			
A	JX AHLEM BOUDREAU STORMCLOUD {4}-ET	USA 074067679	99K	100	F	7JE1540	120	45	244	95	1358	48	45	327	36	21	1610	54	53
F	ISDK VJ AARRE LAPPE LARI	DNK 000304158	50K	100	F	236JE222	120	207	614	88	-280	30	13	-975	32	-4			
F	ISDK VJ HORN	DNK 000303496	50K	100	F	236JE177	120	60	82	86	-785	56	13	-537	48	13			
A	JX RIVER VALLEY TRIUMPH {5}-ET	840003131639877	99K	100	F	7JE5041	115	37	447	97	2243	63	65	1040	33	33	2427	69	70
A	JX FARIA BROTHERS POGBA {4}	840003126052088	99K	100	F	7JE1505	115	37	438	97	297	40	40	14	36	20	342	42	42
A	RIVER VALLEY CECE CHROME-ET	840003012423929	80K	100	F	7JE5004	112	401	2,931	99	766	45	25	33	20	5	769	45	25
F	ISDK VJ GYVELBORG HIHL GYVEL	DNK 000304163	50K	100	F	236JE223	109	263	724	89	-215	21	12	-953	15	-2			
A	DODAN DEW-Z DEWEY-ET	USA 119306240	99K	100	F	200JE1053	107	22	211	95	599	63	43	226	37	22	860	69	48
F	ISDK VJ DROSTRUPGAARD LUSAKA	DNK 000304035	50K	100	F	236JE171	107	209	579	89	-29	65	24	-727	44	1			
A	JX RIVER VALLEY CHECKMATE {5}-ET	840003126479255	99K	100	C	200JE10008	105	24	140	93	1252	63	49	896	43	34	1455	78	56
A	AHLEM BOWMAN LANCER-ET	USA 073409435	99K	100	F	29JE3992	103	43	140	94	-202	53	9	-69	21	6	-150	58	9
A	JX BW VALIANT {5}	USA 119427851	29K	100	F	505JE126	101	12	69	90	1193	57	42	715	24	27	1833	82	60
A	AHLEM AXIS BANCROFT-ET	USA 073409475	99K	100	F	29JE3991	101	144	968	99	963	32	37	596	17	21	962	32	37
A	RIVER VALLEY CIRCUS CLOSER-ET	USA 075341010	99K	100	F	7JE5052	101	30	69	90	465	20	18	443	21	18	875	28	28
F	ISDK VJ HJORTVANGS HOLMER HJORT	DNK 000303828	50K	100	F	236JE166	99	307	1,100	89	-20	43	25	-497	29	6			
F	ISDK VJ ADELGAARD HIHL HIWE	DNK 000304155	50K	100	F	236JE220	99	238	934	88	-695	59	18	-1253	32	2			
F	ISDK VJ HAUGSTEDGAARD HORST	DNK 000303706	50K	100	F	236JE251	98	70	99	87	-586	56	13	-737	58	8			
A	BW BRAVEHEART-ET	840003126536276	13K	100	F	551JE1656	96	8	81	91	419	49	33	273	45	23	671	60	40
A	JX SEXING VALIDATE 60883 {5}-ET	840003010364630	13K	100	F	551JE1643	95	7	45	89	1446	54	52	1081	42	39	1575	64	59
A	RIVER VALLEY CHARLEY CHANGE UP-ET	840003126479215	99K	100	C	777JE10010	95	40	193	95	447	43	23	-47	24	11	636	45	25
F	ISDK VJ RONHOLM HICKEY HIAN {6}	DNK 000303933	50K	100	F	236JE167	94	215	537	88	-385	15	13	-1055	24	-1			
F	ISDK VJ ALSTRUP HICKEY HAMA	DNK 000303968	50K	100	F	236JE178	94	184	464	88	-671	30	4	-672	26	5			
F	ISDK VJ BLANKE JASON JANKO	DNK 000303787	50K	100	C	236JE252	94	242	597	89	-771	30	3	-1142	10	-13			
A	OAKLANE DAZZLER DOORMAN 2125-ET	USA 067742125	99K	100	F	7JE1529	94	36	75	91	-150	6	-2	-250	21	4	-278	-6	-8
A	KASH-IN SALSA-P-ET	840003013871195	99K	100	F	7JE1474	93	35	77	92	875	50	43	73	36	20	1075	56	52
A	JX BW COUNTDOWN {5}-ET	840003131148667	99K	100	F	551JE1667	93	4	63	90	923	25	37	978	24	33	1013	19	39
A	CDF LAYNE IVORY-ET	840003006436390	80K	100	F	11JE1211	93	65	1,284	99	1374	23	35	205	24	13	1407	24	36
F	ISDK VJ HAGENBJERGGAARD HITMAN {5}	DNK 000304254	50K	100	C	236JE231	93	251	1,114	89	-1239	10	1	-1015	16	-2			
A	JX FARIA BROTHERS CALVIN HARRIS {4}	8400031264526356	99K	100	F	14JE704	91	67	832	98	774	31	36	701	35	31	752	31	37
A	RIVER VALLEY PFENNIG PERFECT FIT	840003009997718	50K	100	F	147JE6213	91	9	132	95	474	51	29	193	23	10	611	54	33
A	VERJATIN WESTSTAR-ET	CAN 109411770	99K	100	F	200JE1064	90	45	236	95	680	43	33	332	39	21	763	43	35
A	JX WILSONVIEW SWORD MAGNET {6}-ET	USA 119465129	99K	100	F	7JE1532	90	17	30	86	1239	43	28	924	19	21	1721	65	32
A	KASH-IN SLUGGER-P-ET	840003126536278	99K	100	F	7JE1526	90	78	267	96	-202	81	28	-230	39	18	-113	87	30
A	BW SOLEIL	USA 117965306	50K	100	C	203JE1366	90	46	662	98	92	23	4	-449	-21	-12	132	26	5
A	DP NXLEVEL-ET	USA 119095209	80K	100	F	200JE1035	88	109	926	99	682	62	45	403	27	26	657	61	44
A	AHLEM DARTAGNAN-ET	USA 067823014	50K	100	F	14JE745	88	4	23	85	816	29	34	796	30	36	848	25	32
A	CAL-MART MEDALIST PILGRIM	USA 118113935	50K	100	F	29JE3860	88	213	1,294	99	735	13	21	9	12	-1	750	15	22
F	ISDK VJ RAVNINGGAARD HAZARD	DNK 000303970	50K	100	F	236JE254	88	273	887	88	-551	54	11						
F	ISDK VJ MOSEGAARD HILARIO HAARE	DNK 000304229	50K	100	F	236JE229	86	133	232	87	-172	40	24	-682	17	-1			
F	ISDK VJ HAUGSTEDGAARD HJERN HOJ {6}	DNK 000303972	50K	100	F	236JE165	86	360	1,639	89	-456	28	13	-644	26	2			
F	ISDK VJ LUKOWA	DNK 000303732	50K	100	F	236JE160	86	205	452	87	-1054	41	-2	-1165	31	-7	-1151	46	-4
A	PINE-TREE PHARO 1ST DYNASTY-ET	USA 075191049	99K	100	F	7JE1516	85	77	579	98	434	6	15	403	16	14	446	6	16
A	JX CAL-MART HARRIS SILAS {5}	USA 067294362	99K	100	F	97JE145	84	23	149	94	941	61	51	629	42	32	1175	70	59
A	WILSONVIEW JEVON MAGNUM-ET	USA 067010044	50K	100	F	203JE927	84	251	7,019	99	714	59	25	-268	-1	-10	698	59	25
F	ISDK VJ HOEHOLT GALVANIZE GAZZ	DNK 000304165	50K	100	F	236JE225	83	51	111	87	155	44	23	-252	26	11			
A	RIALS BALLISTIC VAPOR	USA 119127612	99K	100	F	14JE1502	82	25	48	89	750	38	25	333	18	7	1144	39	34
A	JX MEIER LEONEL PALMER {4}	USA 067179059	99K	100	F	551JE1651	81	10	42	88	300	39	18	466	18	23	493	43	18
A	CLOVER PATCH DAZZLER PERRY	USA 118940962	99K	100	F	7JE1484	81	27	79	92	-141	32	15	-136	7	5	-115	37	18
A	SHAN-MAR ARCHER KNOCK-OUT-ET	USA 067460152	50K	100	F	14JE758	79	16	78	91	525	34	26	631	37	30	638	31	30
A	MISSISKA MACKENZIE-ET	CAN 107987355	80K	100	F	777JE1007	78	332	8,412	99	93	73	34	-132	41	13	91	74	34
A	JX SCHULTZ VOLCANO HARRIS {4}	USA 118157731	80K	100	F	29JE3866	77	341	9,051	99	1759	58	66	780	16	22	1752	58	66
F	ISDK VJ HOEHOLT PICK PEREZ {6}	DNK 000304130	50K	100	F	236JE212	75	285	1,108	89	-893	37	14	-1185	23	-2			
F	ISDK VJ HOEHOLT HILDE HUZAR	DNK 000303788	50K	100	F	236JE253	75	125	244	87	-1335	13	-13	-1321	8	-17			
A	AHLEM DOMINICAN HOBBIT 21931	USA 071199746	99K	100	F	203JE1387	74	97	2,022	99	1204	50	41	158	12	10	1209	51	41
A	KASH-IN SIGNAL-ET	840003126536266	99K	100	F	7JE1507	73	32	73	91	715	25	38	443	22	22	800	21	41
F	ISDK VJ HAVDAL LAPPE DEE {6}	DNK 000304164	50K	100	F	236JE224	73	238	744	88	-1602	45	-6	-1375	49	-5	-1436	79	11
A	ISDK DJ ZUMA	DNK 000302730	50K	100	F	236JE146	73	1,789	20,333	99	-1031	-2	-16	-1109	9	-17	-1039	-2	-16
A	JX RIVER VALLEY TYRANT {5}-ET	840003126479402	99K	100	F	7JE5042	72	23	73	91	1130	34	38	1040	33	33	1103	31	37
A	JX FARIA BROTHERS TYWIN {4}-ET	840003011610094	8K	100	F	535JE61	72	4	68	92	539	29	23	503	32	20	509	26	21
F	ISDK VJ DONGSGAARDEN HUPI HUCK	DNK 000304157	50K	100	F	236JE221	72	63	107	87	-762	22	11	-1189	5	-9			
A	ALL LYNN S SANTANA VANDANA-ET	USA 119035887	99K	100	F	203JE1627	71	18	143	94	489	17	29	433	19	19	546	18	30
F	ISDK DNK VJ JERN	DNK 000303457	50K	100	F	236JE176	71	101	143	88	-332	42	17	-1209	9	-11			
F	ISDK VJ HIHL	DNK 000303812	50K	100	F	236JE162	67	466	1,769	91	-794	12	8	-663	30	9	-1297	11	-15
A	JX AHLEM BRUNO {5}-ET	USA 0740																	

**Herd Register or Generation Count 4-6 and BBR 100: Code A and F Bulls - PA and Yield Deviation April 2020**

ST	Name of Bull	Registration			NAAB		No. Hnds	No. Daus	REL %	PTA Milk	PTA Fat	PTA Prot	Parent Average			Dau Yield Dev			
		Number	GT	BBR	JH1	Code							JPI	Milk	Fat	Prot	Milk	Fat	Prot
A	SUNSET CANYON MIRROR-ET	USA 118808990	13K	100	F	203JE1638	51	68	966	99	-634	25	3	-187	31	9	-612	26	4
A	SUNSET CANYON DAUPHIN-ET	USA 119244292	13K	100	F	147JE6225	45	3	51	91	123	78	29	559	61	31	82	83	28
A	WILSONVIEW IF MATT-ET	USA 118367941	80K	100	F	7JE1344	44	418	3,552	99	-82	4	2	-46	5	6	-100	4	2
A	BW CITATION A-ET	USA 118367576	80K	100	C	505JE125	44	186	995	99	-51	2	-6	188	6	1	-65	2	-6
A	TOG ZORRO-PP-ET	840003125202110	13K	100	F	54JE626	44	5	31	86	-812	11	-14	-689	16	-6	-1160	-8	-28
A	JX KASH-IN SHOOTOUT (5)-P-ET	840003013871581	13K	100	F	91JE5624	41	25	194	96	-472	18	-1	159	16	8	-541	16	-4
A	OAKLANE DAZZLER DISCO 2127-ET	USA 067742127	99K	100	F	7JE1528	41	110	873	98	-276	-8	-9	-250	21	4	-307	-7	-10
A	STEINHAUERS SAMSON LEMONHEAD	USA 118662185	80K	100	F	14JE670	40	682	5,570	99	-364	21	4	-93	7	2	-375	21	3
A	CAL-MART BARRICADE	USA 067384455	99K	100	F	29JE4044	37	53	278	96	-1021	1	-9	-287	22	11	-1260	-11	-17
A	JER-Z-BOYZ CRIS (6)-P-ET	USA 118125701	50K	100	C	203JE1388	35	120	1,429	99	-635	6	-11	48	32	7	-654	6	-11
A	ELLIOTTS REGENCY CASINO-ET	840003125141657	50K	100	F	14JE725	34	81	291	96	-300	-1	11	-88	1	12	-404	-4	8
A	HOMETOWN IRWIN ATTRACTION 83A	CAN 011879369	80K	100	F	91JE5592	32	4	12	84	291	5	7	-23	8	3	313	1	-1
A	CRF LEGAL PROMISE	USA 117722352	50K	100	F	203JE1347	31	232	3,555	99	-763	-11	-9	-698	-15	-10	-771	-11	-9
A	DUTCH HOLLOW OLIVER-P	USA 067184544	50K	100	F	7JE1219	30	644	3,679	99	433	23	7	-67	8	-2	449	24	7
A	MULTI-ROSE CREDIBULL COMET-PP-ET	840003014373525	13K	100	F	54JE625	27	7	28	86	309	30	11	366	31	14	123	26	1
A	ISDK Q IMPULS	DNK 000301592	HD	100	F	236JE3	27	3,077	32,128	99	-483	11	6	-871	11	-10	-529	10	5
A	HEARTLAND IRWIN TEXAS-ET	USA 067312531	80K	100	F	7JE1354	25	512	4,835	99	44	-26	3	-105	-11	-1	46	-26	3
A	DUTCH HOLLOW VOLCANO CHARLES	840003008461617	50K	100	F	151JE19	24	65	666	98	722	25	19	912	18	21	676	24	18
A	HILMAR PAUL RANCHO (5)	USA 118378707	8K	100	F	147JE6220	23	7	60	91	32	33	19	279	10	14	97	35	23
F	SUNNYDAWN OLYMPIAN	GBR 000055862	8K	100	C	224JE2370	23	50	146	84	-779	1	-7						
A	HILMAR PAUL BRONCO (5)-ET	USA 118381604	80K	100	F	147JE6219	22	7	90	93	314	27	22	279	10	14	257	28	21
A	HILMAR SPARKY ATLAS (5)-ET	USA 119268647	29K	100	F	100JE7367	22	6	34	88	-70	11	5	-41	7	6	136	22	6
F	ALL LYNNS VERNON MACARTHUR-ET	USA 118612153	80K	100	F	202JE601	19	16	21	84	-338	19	4	148	13	11			
A	AHLEM GENOMINATOR	USA 071199882	80K	100	C	200JE241	19	309	2,120	99	-588	0	-8	-110	-5	-4	-630	-1	-9
A	JX WILSONVIEW MARVEL SOUL (4)-ET	USA 118313166	8K	100	F	203JE1422	14	23	205	96	-48	15	0	327	9	10	-113	13	-2
A	ALL LYNNS LOUIE VALENTINO-ET	USA 116279413	50K	100	C	7JE1038	12	2,226	19,895	99	296	-6	5	693	-1	18	269	-6	4
A	HOMETOWN SAMSON GENUINE-ET	USA 118400893	80K	100	F	91JE5519	12	14	23	87	-177	2	-4	-355	3	-9	-538	-6	-10
A	AHLEM FASTRACK PATRIOT 21976-ET	USA 071199791	80K	100	F	91JE5550	9	63	189	95	-419	1	-3	-478	8	-6	-396	4	-5
F	ISDK VJ JANUS	DNK 000303458	50K	100	C	236JE168	9	72	137	88	-1490	-7	-24	-1142	5	-13			
F	GLANMOR BELMONT WELSH WIZARD	GBR 000055719	8K	100	F	224JE2293	7	69	138	84	-578	-4	-13						
F	ISDK VJ RODME NYGAARD RODME	DNK 000303952	50K	100	C	236JE169	3	552	2,695	91	-894	23	-4	-1000	21	-11			
A	SUNSET CANYON MEGATRON-ET	USA 117763696	50K	100	C	147JE6209	-2	126	1,971	99	101	65	17	-471	29	-1	78	64	17
A	GABYS GAZETTE-ET	USA 117168802	50K	100	F	91JE5405	-3	14	21	87	173	-10	-4	301	-16	-2	-218	-34	-20
A	HOMETOWN BRANSON ADVANTAGE-ET	USA 117967111	50K	100	F	91JE5478	-7	12	23	87	-208	-3	-1	-718	1	-11	333	12	13
A	JER-Z-BOYZ PRECEDENCE (6)	USA 117950126	50K	100	F	151JE17	-10	4	137	94	-794	12	-14	-769	8	-9	-820	15	-15
A	ALL LYNNS LOUIE VARICK-ET	USA 116279404	50K	100	F	203JE1081	-12	19	135	95	763	-11	11	693	-1	18	639	-16	8
A	HOMETOWN CATAPULT-P-ET	USA 118400884	80K	100	F	91JE5502	-15	7	14	86	-480	6	-12	-428	2	-9	-478	6	-14
F	RIBBLESDALE BEAUMONT	GBR 000055792	63K	100	F	224JE2336	-22	56	163	86	-1426	10	-21						
A	AHLEM BALIN-ET	USA 072520700	80K	100	F	200JE1014	-22	196	741	98	-1244	-41	-45	-741	-9	-21	-1318	-43	-50
F	CLOONEY CONQUERER-ET	GBR 000055781	8K	100	F	224JE2329	-30	44	114	84	-920	-7	-18	-925	-7	-15			
A	AHLEM VALENTINO MAUI 21838	USA 068951472	50K	100	C	203JE1385	-30	152	1,503	99	-220	-42	-23	31	-7	-8	-264	-43	-24
A	HOMETOWN GAMEPLAN-ET	USA 118406769	80K	100	F	91JE5521	-37	35	49	89	-1154	-15	-27	-960	-14	-24	-1343	-28	-37
A	GABYS ASCOT-ET	USA 117238958	50K	100	F	80JE4019	-41	14	25	87	-596	14	-20	-209	20	-1	-1165	-14	-41
A	RIVER VALLEY VICTORIOUS-ET	840003126479524	99K	100	F	7JE5032	-41	153	696	98	-1018	-18	-20	-640	-20	-16	-1092	-18	-21
A	ISAU BROADLIN AUSSIEGOLD-P-ET	AUS A00020434	50K	100	F	160JE3004	-47	234	1,214	87	-870	-2	-10	-358	26	6	-655	2	-5
A	HILMAR MERCHANT MANUEL	USA 117577466	50K	100	F	147JE6210	-48	6	50	91	-627	-5	-24	-523	7	-11	-622	-3	-26
F	POTTERSWALLS STARBUCK	GBR 000055607	8K	100	F	224JE2275	-48	106	228	85	-1583	0	-34						
F	SAXOWN KAISER CHIEF	GBR 000055717	8K	100	F	224JE2316	-52	60	138	84	-489	-34	-18						
A	RIVER VALLEY RICKI ROCKSTAR	840003126479237	99K	100	F	200JE10009	-55	16	47	89	-1192	-29	-41	-260	12	-3	-1415	-39	-53
A	STEINHAUERS IATOLA APPLEJACK	USA 115488982	50K	100	F	11JE968	-58	520	3,488	99	-917	-24	-21	-824	-22	-22	-921	-24	-21
A	HOMETOWN IRRESISTABLE-ET	CAN 011611206	80K	100	F	91JE5520	-60	87	161	94	-860	-30	-32	-941	-33	-29	-1093	-28	-35
F	FOURCROSSES ONTIME STAG	GBR 000055596	8K	100	F	224JE2284	-69	56	129	84	-1028	-41	-31						
A	A GOLDEN TOPEKA DRAGON-ET	CAN 011664219	80K	100	F	91JE5591	-71	113	231	92	-1421	-26	-40	-814	0	-19	-1782	-21	-47
A	ROYALTY RIDGE MB FULL THROTTLE	USA 118534918	80K	100	F	147JE6221	-74	14	36	89	-1673	-49	-47	-1254	-39	-28	-1981	-63	-54
A	PLEASANT NOOK WR HG VENUE	CAN 011950642	80K	100	F	91JE5604	-92	27	47	88	-2405	-36	-59	-1797	-42	-40	-2526	-55	-69
A	HOMETOWN INCENTIVE-ET	USA 118407078	80K	100	F	91JE5503	-162	125	179	94	-1916	-67	-65	-1967	-60	-57	-1907	-70	-65
A	PLEASANT NOOK WR TEQUILAS VENOM-ET	CAN 011950641	80K	100	F	91JE5603	-198	79	123	92	-3060	-62	-74	-1876	-46	-44	-3329	-86	-89
A	TOWER VUE PRIME TEQUILA-ET	USA 114816452	HD	100	F	76JE156	-208	1,478	5,198	99	-2087	-59	-59				-2080	-58	-59
A	J-KAY TEQUILA FIZZ	USA 067060052	99K	100	F	7JE1486	-215	206	422	97	-2213	-78	-71	-1867	-49	-50	-2317	-83	-73

**Genomic Tested (G) Bulls Marketed in the USA - PA and Yield Deviation**

G	JX SEXING GALLANTRY (4)-ET	840003203845448	63K	100	F	551JE1762	149			72	1063	72	48	1015	49	44			
G	JX KASH-IN GOT JIGGY (6)-ET	840003138463636	99K	100	F	551JE1717	144			77	1028	58	44	969	39	35			
G	JX DODAN LH TROOPER (4)	840003203116924	99K	100	F	29JE4204	142			73	665	46	36	473	33	27			
G	JX SEXING GM RHUSS (6)-ET	840003146625424	63K	100	F	551JE1781	142			76	899	57	35	1013	65	40			
G	JX FARIA BROTHERS FULLER (5)-ET	840003200650032	99K	100	F	1JE7049	139			72	445	44	36	208	44	29			
G	TOG BRONZE 36673-ET	840003149715762	14K	100	F	564JE574	139			76	883	47	27	338	34	17			
G	JX FOREST GLEN SUCCESSION (6)-ET	USA 067650295	99K	100	F	7JE1716	138			77	1376	53	54	1249	62	55			
G	JX FOREST GLEN GOT MAID DANIEL (6)-ET	USA 067650254	99K	100	F	14JE1683	138			77	1390	45	51	1156	42	45			
G	JX RIVER VALLEY CHIEF (6)-ET	USA 075341195	99K	100	F	777JE10034	138			76	1071	63	39	883	56	37			
G	JX CAL-MART VERIZON (4)-ET	USA 067374660	99K	100	F	29JE4176	138			75	647	41	37	381	35	24			
G	JX JER BEL MALDINI ARCHIE (5)-ET	USA 173491704	99K	100	F	507JE1769	136			73	721	49	40	697	47	34			
G	JX CAL-MART WESTPORT (5)-ET	USA 067374603	99K	100	F	29JE4117	136			76	117	61	32	1	51	28			
G	JX CDF JLS PILGRIM THRASHER (6)-ET	840003006436075	99K	100	F	507JE1758	134			76	807	40	35	936	22	26			
G	JX FARIA BROTHERS WOJ (4)-ET	840003200649660	99K	100	F	1JE7048	134			72									

**Herd Register or Generation Count 4-6 and BBR 100: Code A and F Bulls - PA and Yield Deviation April 2020**

ST	Name of Bull	Registration			NAAB		No. Hrds	No. Daus	REL %	PTA Milk	PTA Fat	PTA Prot	Parent Average			Dau Yield Dev		
		Number	GT	BBR	JH1	Code							JPI	Milk	Fat	Prot	Milk	Fat
G	JX FOREST GLEN AMSTERDAM (6)-ET	USA 067650245	99K	100	F	7JE1684	132		76	1361	39	51	1156	42	45			
G	PINE-TREE CHROME NAVIDAD (6)-ET	USA 067771942	99K	100	F	507JE1792	132		77	960	59	45	434	41	29			
G	JX PRIMUS ENZO CHATHAM (4)-ET	840003200210433	99K	100	F	7JE1789	132		72	964	46	31	893	31	29			
G	JX SEXING GM PADDOCK (4)-ET	840003146617430	29K	100	F	551JE1766	130		75	1368	56	56	1226	49	46			
G	JX SEXING GOT MAID PURSUE (4)-ET	840003132353767	99K	100	F	551JE1732	130		76	1443	58	53	1226	49	46			
G	JX AVI-LANCHE VICEROY DASHIELL (6)-ET	840003131412772	99K	100	C	7JE1722	130		76	768	54	42	550	38	31			
G	JX FARIA BROTHERS LONG (5)-ET	840003200649024	99K	100	F	1JE7105	130		72	273	48	33	176	47	26			
G	JX VIERRA CLAPTON (4)-ET	840003200644122	99K	100	F	200JE1228	129		72	770	63	38	679	56	30			
G	JX FOREST GLEN GOT MAID TORNADO (6)-ET	USA 067650271	99K	100	F	7JE1685	128		77	1291	50	46	1214	41	43			
G	TOG LISTOWEL PUMICE-P-ET	840003143160078	99K	100	F	7JE1653	128		77	1279	40	40	904	46	37			
G	PRIMUS VICEROY CALIBAN-ET	840003006436062	99K	100	F	507JE1787	128		76	721	39	33	544	35	26			
G	JX FARIA BROTHERS ALTAKELCE (4)-ET	840003206191721	99K	100	F	11JE7144	127		72	573	58	42	441	51	32			
G	TOG LISTOWEL IROUOIS-P-ET	840003143160018	99K	100	F	14JE1675	127		78	726	42	39	807	38	39			
G	JX PINE-TREE KLAY DRIVER 1951 (4)-P-ET	USA 067771951	63K	100	F	551JE1777	127		75	559	28	29	627	23	24			
G	JX CROSSWIND ZINC OSKA (4)-ET	840003150320964	99K	100	F	11JE7018	127		74	176	46	26	164	37	21			
G	JX FARIA BROTHERS URLACHER (6)-ET	840003144724492	99K	100	F	7JE1739	126		77	467	51	44	463	38	34			
G	JX PINE-TREE ALTFINAL SHOW (4)-ET	USA 067771958	99K	100	F	11JE7083	126		73	512	48	38	91	37	22			
G	YOSEMITE JLS KWYNN ROWAN-ET	840003131274492	99K	100	F	507JE1760	126		77	177	35	29	444	34	26			
G	JX PRIMUS FOURNETTE CARDIFF (4)-ET	840003200135525	99K	100	F	7JE1786	126		73	935	14	28	647	23	22			
G	JX LUCKY HILL WOODSTOCK (6)-ET	USA 173591477	99K	100	F	29JE4193	126		77	6	51	24	280	38	18			
G	JX FARIA BROTHERS ALTAZION (6)-ET	840003200649797	99K	100	F	11JE7106	126		72	198	44	23	185	41	24			
G	JX FARIA BROTHERS BUTKUS (4)-ET	840003144724624	99K	100	F	14JE1712	125		75	353	69	29	461	47	28			
G	TOG LEAD 36903-ET	840003149715992	14K	100	F	564JE593	124		75	301	32	14	650	34	24			
G	JX SUN VALLEY JAYWALK (6)-ET	USA 173324101	99K	100	F	777JE1196	123		78	894	55	46	728	60	45			
G	RIVER VALLEY ALLIE ALLELE	840003201930546	99K	100	F	200JE10055	123		76	1168	34	41	817	29	31			
G	JX CROSSWIND VITUS (4)-ET	840003150320917	99K	100	F	777JE1203	123		77	569	51	37	656	33	35			
G	ALL LYNNS DEMOS-P-ET	USA 173162305	99K	100	F	777JE1178	123		78	768	36	35	594	45	34			
G	JX AHLEM CRAZE PROTEUS (6)-ET	840003144728355	99K	100	F	7JE1737	123		76	672	47	30	548	23	16			
G	JX FOREST GLEN ALTO (6)-ET	USA 067650279	99K	100	F	29JE4119	122		77	1237	42	45	1156	42	45			
G	JX AHLEM AMP HEIST (6)-ET	840003202630924	99K	100	F	7JE1788	122		74	711	38	39	576	28	29			
G	ALL LYNNS LISTOWEL DALTON-P-ET	USA 173175006	99K	100	F	29JE4137	122		78	739	31	35	594	45	34			
G	JX AHLEM WORLD CUP HIDALGO (5)-ET	840003144728322	99K	100	F	14JE1736	122		77	-158	27	19	-149	17	15			
G	JX PINE-TREE ENZO DAVID 1908 (4)-ET	USA 067771908	99K	100	F	551JE1757	121		73	823	45	43	844	37	40			
G	RIVER VALLEY MAC MERIT-P-ET	USA 075341167	99K	100	F	777JE10030	121		77	622	57	38	532	52	34			
G	JX PINE-TREE MAYFLOWER (4)-ET	USA 067771792	99K	100	F	7JE1767	121		77	751	45	32	842	33	29			
G	JX AHLEM ENDURANCE (4)-ET	840003144728626	99K	100	F	777JE1211	120		76	631	59	31	826	42	28			
G	BAR MB CRAZE CASTRO	840003151584695	99K	100	F	14JE1762	120		77	462	34	23	620	38	26			
G	JX BW LIGHTNING (6)	USA 173135567	99K	100	F	505JE128	119		78	1306	28	51	1143	28	44			
G	JX AHLEM BALTAZAR KIAWA (6)-P-ET	USA 067823735	99K	100	F	7JE1617	119		76	902	34	36	1137	34	40			
G	JX FOREST GLEN BALTAZAR AMORE (6)-ET	USA 067650232	99K	100	F	29JE4105	119		77	921	15	35	997	17	39			
G	TOG SILVER 37152-ET	840003203364660	14K	100	F	564JE600	119		76	495	42	33	482	30	23			
G	RIVER VALLEY BELLRINGER-ET	USA 067861326	99K	100	F	200JE10053	118		76	937	34	48	864	52	46			
G	JX AHLEM BALTAZAR FIRESTAR (6)-ET	USA 067823730	99K	100	F	7JE1662	118		77	835	21	37	823	17	34			
G	TOG MAGNESIUM W961 8664-ET	840003200059621	14K	100	F	564JE584	118		76	913	31	35	1049	31	38			
G	JX SCHOENE KUH NOODLE (4)-ET	840003146031915	99K	100	F	14JE1765	118		76	203	54	33	220	46	28			
G	JX FARIA BROTHERS KLEERLY (5)-ET	840003200650065	99K	100	F	1JE7110	118		72	672	45	32	244	34	20			
G	JX TAYLOR BROTHERS GM MACEO (4)-ET	840003132356546	99K	100	F	551JE1752	117		75	838	62	42	1140	59	44			
G	JX PROGENESIS GIFTED (5)-ET	124 111180165	99K	100	F	777JE1201	117		76	672	55	42	600	48	35			
G	JX PROGENESIS MARKUP (5)-ET	124 110879045	99K	100	F	777JE1181	117		75	599	26	33	581	21	32			
G	JX PEAK ALTAMONTRA (6)-ET	840003140986383	99K	100	F	11JE1369	116		77	875	54	44	904	43	41			
G	AHLEM CRAZE JALAPENO 24052-ET	840003144728247	45K	100	F	100JE7412	116		76	874	31	32	275	28	19			
G	JX CAL-MART ORIOLE (4)	USA 067374680	99K	100	F	29JE4200	116		76	263	42	32	558	44	31			
G	JX JER-Z-BOYZ WINWOOD (5)-ET	USA 173272909	99K	100	F	551JE1751	116		77	-156	34	24	-219	31	16			
G	VIERRA VANHALEN-ET	840003200644139	99K	100	F	200JE1230	115		73	405	52	30	402	33	26			
G	TOG PLATINUM 36721-ET	840003149715810	14K	100	F	564JE573	115		76	250	49	27	278	33	26			
G	YOSEMITE PILGRIM ROBBER-ET	840003131274493	99K	100	F	14JE1780	114		76	999	17	37	832	20	32			
G	JX PEAK ALTAATHLETE (5)-ET	840003145378375	99K	100	F	11JE1370	114		76	189	30	28	350	31	33			
G	DUTCH HOLLOW MIGHTY-ET	840003131737628	99K	100	F	29JE4079	113		77	354	65	44	501	51	36			
G	JX PINE-TREE ENZO DUNDEE 1926 (4)-ET	USA 067771926	99K	100	F	551JE1758	113		73	1183	35	43	844	37	40			
G	HILMAR VICEROY MIAMI	USA 172552682	99K	100	F	7JE1657	113		76	828	29	34	853	30	27			
G	FOREST GLEN BANCROFT TATE	USA 067650143	99K	100	F	29JE4087	113		77	823	37	31	761	36	34			
G	JER-Z-BOYZ BULWURX-P-ET	USA 173642865	58K	100	F	14JE1810	113		73	219	59	31	435	59	37			
G	JX PINE-TREE WORLD CUP PISTOL (5)-ET	USA 067771742	99K	100	F	551JE1738	113		75	94	52	31	466	36	35			
G	JX PINE-TREE CRAYON (4)-ET	USA 067771986	99K	100	F	200JE1237	113		76	656	50	24	589	29	21			
G	JX CROSSWIND ZINC ALLTIME (4)-ET	840003150320959	99K	100	F	7JE1775	113		73	-27	40	19	166	46	20			
G	PROGENESIS COMPLETELY-ET	124 109902120	99K	100	C	200JE1116	112		76	1222	60	49	942	61	39			
G	VIERRA BOBDYLAN	840003200644064	99K	100	F	97JE199	112		77	771	44	34	555	20	24			
G	JX JER-Z-BOYZ RESOLUTE (5)-ET	USA 173356083	99K	100	F	14JE1764	111		74	659	52	34	362	53	28			
G	ROC-BOT STOCKHOLM	USA 067811082	99K	100	F	200JE1238	111		76	621	39	33	708	31	27			
G	JX FARIA BROTHERS PRINCE (4)-ET	840003200648785	99K	100	F	97JE196	111		73	299	36	27	293	33	24			
G	JX MOUNT ROCK VICEROY ALPHA (4)	USA 067686884	99K	100	F	29JE4162	110		76	636	25	26	827	21	28			
G	JX CAL-MART VICEROY HANK (5)	USA 067374672	99K	100	F	29JE4201	110		76	325	52	26	455	45	28			
G	DP KILOWATT AMP-ET	USA 172581329	99K	100	F	7JE1628	110		77	343	28	24	237	9	17			
G	JX ABS TLD CASSELL (5)-ET	840003146074480	99K	100	F	29JE4125	109		76	860	66	42	825	51	43			
G	JX FARIA BROTHERS BIG BABY (4)-ET	840003149595984	99K	100	F	29JE4183	109		72	1101	43	38	839	32	30			
G	JX PINE-TREE AROUND (5)-ET	USA 067731469	99K	100	F	1JE1075	109		77	236	52	38	-68	38	25			
G	JX SEXING CRAZE QUICKSTEP (5)-ET	840003203845428	99K	100	F	551JE1759	109		76	305	48	19	253	34	16			
G	ISDK VJ ADELGAARD HOVE SAMSON	DNK 000304415	50K	100	F	236JE257	109		73	-189	54	19	-464	57	14			
G	PROMETEDOR LOOT-ET	USA 067119938	99K	100														

**Herd Register or Generation Count 4-6 and BBR 100: Code A and F Bulls - PA and Yield Deviation April 2020**

ST	Name of Bull	Registration			NAAB		No. Hrds	No. Daus	REL %	PTA Milk	PTA Fat	PTA Prot	Parent Average			Dau Yield Dev		
		Number	GT	BBR	JH1	Code							JPI	Milk	Fat	Prot	Milk	Fat
G	JX FARIA BROTHERS ALVES (5)-ET	840003140371276	99K	100	F	551JE1715	108		77	726	36	35	876	50	39			
G	JX PEAK REAL COST (4)-ET	840003205435885	99K	100	F	1JE7112	108		71	675	28	30	432	23	20			
G	VICTORY CRAZE SRIXON (6)	USA 173393305	99K	100	F	7JE1750	108		77	542	47	26	213	32	13			
G	DUPAT DILLAN RAIDER-P-ET	840003127607534	29K	100	F	147JE6226	108		77	328	20	9	279	24	11			
G	JX FOREST GLEN FRISCO TODD (6)	USA 067650310	99K	100	C	29JE4126	107		76	854	38	48	629	29	39			
G	RIVER VALLEY BUTTONS BIONIC-ET	840003133234887	99K	100	F	777JE10045	107		77	1202	28	40	727	44	34			
G	JX LYLESTANLEY ALTAHASHTAG (5)-ET	USA 173297636	99K	100	F	11JE1393	107		76	299	40	34	196	33	25			
G	JX WILSONVIEW SKYMAN (6)-ET	USA 173275032	99K	100	F	777JE1184	107		77	246	56	26	554	49	31			
G	JX CROSSWIND PRIX (4)-ET	840003150320968	99K	100	F	1JE7030	107		72	-23	40	13	164	37	21			
G	PEAK VCRY SHOWTIME-ET	840003200824138	99K	100	F	1JE7010	106		76	1115	61	48	998	48	46			
G	JX FARIA BROTHERS ASENSIO (4)-ET	840003140305961	99K	100	F	551JE1710	106		77	573	58	46	648	44	44			
G	PROGENESIS SKYLER-ET	CAN 012672209	99K	100	F	777JE1132	106		77	764	73	31	823	49	36			
G	SANDCREEKS D LARS COLOMBIA278-ET	840003134637593	45K	100	F	100JE7410	106		77	739	27	28	187	14	13			
G	JX SANDCREEK SOLDIER (4)-ET	840003134637613	99K	100	F	1JE1098	106		77	461	40	28	292	36	24			
G	TOG COPPER 36735-ET	840003149715824	14K	100	F	564JE577	106		76	-96	34	17	-207	21	8			
G	PRIMUS CRAZE STARLORD-ET	840003141725644	99K	100	F	7JE1726	106		76	342	34	13	382	25	10			
G	JX PROGENESIS GINKGO (5)-ET	124 111129563	99K	100	F	777JE1200	105		76	644	55	35	600	48	35			
G	JX ABS DAVE (4)-ET	840003146074397	99K	100	F	29JE4194	105		75	645	39	32	527	36	24			
G	TOG PEWTER 37141-ET	840003203346449	14K	100	F	564JE599	105		76	223	54	30	278	33	26			
G	JX CAL-MART VIVID (4)-ET	USA 067374659	99K	100	F	29JE4177	105		75	331	45	28	381	35	24			
G	FOREST GLEN CRAZE TRIPP-ET	USA 067650436	99K	100	F	29JE4213	105		77	433	55	27	364	35	21			
G	JX FARIA BROTHERS TOBASCO (4)-ET	840003144724629	99K	100	F	97JE189	105		77	333	35	24	392	41	29			
G	JX CROSSWIND ALERT (4)-ET	840003150320962	99K	100	F	1JE7017	105		72	167	41	22	164	37	21			
G	JX ELM-J ALTAALLOY (4)-ET	840003200373379	99K	100	F	11JE7026	104		72	574	69	41	220	39	24			
G	JX AVI-LANCHE JLS ENZO DELTRON (4)	840003148506270	99K	100	F	14JE1784	104		72	1123	48	38	1031	26	30			
G	DUTCH HOLLOW PUCKETT	840003200835837	99K	100	F	14JE1779	104		77	1227	29	31	796	20	26			
G	FOREST GLEN KALAHARI	USA 067650122	99K	100	F	29JE4073	104		76	209	26	30	350	21	29			
G	ISDK VJ BALSLEV LOBO CHOKO	DNK 000304568	6K	100	F	236JE4568	104		72	-352	59	19						
G	ISDK VJ GROENBJERG LOBO LOBSTER	DNK 000304580	50K	100	F	236JE4580	104		71	-1377	40	-5	-1507	27	-13			
G	JX ABS HOTLINE (4)-ET	840003141494349	99K	100	F	29JE4093	103		76	645	59	46	562	34	35			
G	JX FARIA BROTHERS THANOS (4)-ET	840003149595911	99K	100	F	97JE194	103		72	743	38	28	860	40	28			
G	JX CROSSWIND EVISTA (4)-ET	840003149120799	99K	100	C	1JE7027	103		73	404	53	26	166	46	20			
G	JX RDO RUSSETT (4)-ET	840003137788995	99K	100	C	29JE4174	103		72	116	50	26	196	37	26			
G	ISDK VJ UDBY LARI LASKY	DNK 000304566	50K	100	F	236JE4566	103		71	226	37	18	-197	37	12			
G	JX PEAK ALTAJAMALL (4)-ET	NLD 682613783	99K	100	F	11JE7115	102		72	1125	43	39	974	33	32			
G	JX AHLEM FRISCO PINE (6)-ET	USA 067823956	99K	100	F	7JE1699	102		77	-45	27	26	-34	14	25			
G	TOG ALLOY 36654-ET	840003149715743	14K	100	F	564JE579	102		76	297	56	24	278	33	26			
G	WETUMPKA LISTOWEL NIGEL-PP	USA 067339324	45K	100	F	566JE109	102		76	447	35	22	624	32	28			
G	JX FARIA BROTHERS ALTAGRONK (4)-ET	840003135124429	99K	100	C	11JE1339	101		76	802	56	45	882	48	41			
G	SEXING VR BENNETT-ET	840003146618025	63K	100	F	551JE1791	101		76	1153	52	42	902	43	41			
G	JX CO-OP JODECI MEEKO (4)-P-ET	840003146960089	99K	100	F	1JE5014	101		76	480	31	24	292	37	24			
G	JX CO-OP WC MR CHAVEZ (4)-P-ET	840003146960075	99K	100	F	1JE5000	101		76	-23	44	21	40	29	21			
G	ISDK VJ RAVNINGGAARD HUUS HAMLET	DNK 000304607	50K	100	F	236JE4607	101		73	-701	30	14	-636	41	15			
G	ISDK VJ JUULSGAARD GISLEV GATES	DNK 000304544	6K	100	F	236JE4544	101		70	-280	15	5	-556	25	3			
G	JX AHLEM BROTHERS JLS DANCER ADIOS (4)-ET	840003138396603	99K	100	C	14JE1790	100		72	995	19	28	996	18	24			
G	JX SHOT OF NAT ALVIN (4)-ET	USA 067801269	99K	100	F	29JE4182	100		76	146	10	9	-35	9	7			
G	JX AHLEM DETERMIN CHAUNCY (6)	USA 067823330	99K	100	F	7JE1598	99		77	746	24	26	693	20	21			
G	JX FOREST GLEN MONUMENT SULLY (6)	USA 119889365	99K	100	F	97JE165	98		76	892	31	26	941	27	28			
G	JX ALL LYNNS KLAY DESTINY (4)-P-ET	USA 173502448	99K	100	F	7JE1774	98		76	555	24	24	393	24	20			
G	DUPAT DILBERT-P-ET	840003127607529	45K	100	F	97JE195	98		77	277	22	9	279	24	11			
G	JX ABS CHEESEHEAD (6)-ET	840003135246056	99K	100	F	29JE4081	97		76	397	59	37	406	45	34			
G	JX AJ GARNETT GROVER (4)-ET	USA 067443778	99K	100	F	29JE4145	97		74	691	50	29	510	31	20			
G	JX PEAK ALTAGRAPPLE (5)-ET	840003147840033	99K	100	F	11JE1382	96		76	759	34	43	794	38	39			
G	JX SEXING CRAZE ORANGE (5)-ET	840003203845437	99K	100	F	551JE1750	96		76	44	43	14	253	34	16			
G	JX FARIA BROTHERS ALTASMARK (4)	840003140371373	99K	100	F	11JE1350	95		77	903	51	44	873	51	40			
G	JX SEXING DAYBREAK CHICO (6)-ET	840003132349950	99K	100	F	551JE1668	95		77	800	23	37	778	24	37			
G	JX PINE-TREE ENZO DAVE (4)-ET	USA 067771879	99K	100	F	551JE1756	95		73	986	31	32	802	36	33			
G	PEAK ALTAVICE (6)-ET	840003147839950	99K	100	F	11JE1381	94		76	1241	40	43	851	45	41			
G	JX SEXING WORLD CUP PHOENIX (4)-ET	840003146616931	99K	100	F	551JE1749	94		76	151	30	25	285	20	25			
G	ISDK VJ GUNDESTRUP LESTEN LAST	DNK 000304613	50K	100	F	236JE4651	94		67	-1144	25	-11						
G	JX PEAK ALTAMAHOMES (4)-ET	840003200824201	99K	100	F	11JE7082	93		75	1075	42	45	716	41	36			
G	JX WILSONVIEW SWORD MULTIPLY (6)-ET	USA 119465110	99K	100	F	97JE152	93		81	745	38	21	924	19	21			
G	JX FARIA BROTHERS ALTARICHT (5)-ET	840003135124426	99K	100	C	11JE1338	92		77	431	54	39	719	49	40			
G	JX PINE-TREE DISCO CHAPEL HILLBILLY (4)-ET	USA 067771846	99K	100	F	551JE1746	92		76	589	26	26	336	23	14			
G	JX PINE-TREE ZINC BOSTON 1913 (6)-ET	USA 067771913	99K	100	F	551JE1763	92		73	47	35	21	62	45	26			
G	AHLEM KWYNN RESPECT-ET	USA 067823687	99K	100	F	7JE1638	92		77	212	44	17	305	28	12			
G	JX PEAK ALTACOLDUDE (4)-ET	840003200824585	99K	100	F	11JE7079	91		75	726	42	30	716	41	36			
G	JX OAK LANE WHODAT (4)-P-ET	USA 067742198	99K	100	C	97JE178	90		77	372	29	22	379	25	22			
G	PRIMUS CHANGEUP HITTER-ET	840003146582161	99K	100	F	14JE1729	90		77	73	28	20	151	35	19			
G	JX PINE-TREE DECADE (5)-ET	USA 067671553	99K	100	F	777JE1163	89		77	-176	28	17	-146	30	19			
G	ISDK VJ OESTERMARIE HAARE HAYS	DNK 000304613	50K	100	F	236JE4613	89		71	-342	44	17						
G	PINE-TREE DISCO BUBBA-ET	USA 067771710	99K	100	F	551JE1723	89		76	-97	10	6	-56	14	8			
G	ISDK VJ AGERDAL GISLEV GARANT	DNK 000304576	50K	100	F	236JE5002	89		73	-634	29	1						
G	JX FARIA BROTHERS BILL RUSSELL (4)	840003135124397	99K	100	F	29JE4068	88		77	1027	41	37	906	34	35			
G	ISDK VJ GAMMELGAARD HAARE HABBIT	DNK 000304650	50K	100	F	236JE4650	88		72	-816	44	15						
G	AHLEM CRAZE DOC 24061-ET	840003144728256	45K	100	F	100JE7413	87		77	490	18	13	383	17	10			
G	AHLEM BANCROFT CHICAGO 23929	USA 067823929	45K	100	F	100JE7403	86		76	935	23	32	520	26	27			
G	JX FARIA BROTHERS MAHREZ (5)-ET	840003144724308	99K	100	F	551JE1737	86		77	345	26	27	-6	33	18			
G	JX AVI-LANCHE RONALDO DEDE (4)-ET	840003131412485	99K	100	C	29JE4108	85		77	728	25	34	843	37</				

**Herd Register or Generation Count 4-6 and BBR 100: Code A and F Bulls - PA and Yield Deviation April 2020**

ST	Name of Bull	Registration			NAAB		No. Hrds	No. Daus	REL %	PTA Milk	PTA Fat	PTA Prot	Parent Average			Dau Yield Dev		
		Number	GT	BBR	JH1	Code							JPI	Milk	Fat	Prot	Milk	Fat
G	JX FARIA BROTHERS COUTINHO {4}-ET	840003140305996	99K	100	F	551JE1711	85		76	126	51	20	344	49	25			
G	JX JER-Z-BOYZ KELVIN {4}-P-ET	USA 173269589	99K	100	F	515JE1	85		75	444	29	19	594	27	23			
G	ISDK VJ KLOVBORG HJORT KLOV {6}	DNK 000304276	50K	100	F	236JE243	85		72	-424	29	11	-466	32	7			
G	JX FARIA BROTHERS KAWHI {4}	840003144724398	99K	100	F	97JE180	84		77	1350	38	51	1299	39	47			
G	PINE-TREE ALTAFULLBLD-ET	USA 067731422	99K	100	F	11JE1352	84		77	557	46	38	573	39	33			
G	JX FARIA BROTHERS ALTAZIZO {4}	840003140371297	99K	100	F	11JE1348	84		76	789	56	37	892	46	38			
G	JX FARIA BROTHERS LEWANDOWSKI {4}-ET	840003140305997	99K	100	F	551JE1712	84		77	557	43	29	344	49	25			
G	SUNSET CANYON DESMOND	USA 173345302	45K	100	F	100JE7415	84		73	-44	54	23	-71	54	22			
G	YOSEMITE KW MASTERS DEGREE-ET	840003131274413	45K	100	F	100JE7398	84		76	98	29	15	-115	21	10			
G	OAK LANE COMANCHE COHORT-ET	USA 067742177	99K	100	F	97JE169	83		78	592	26	24	665	26	20			
G	JX CAL-MART COTTAGE {5}-ET	USA 067374614	99K	100	F	29JE4118	83		77	-39	36	21	100	36	17			
G	HILMAR TOPGUN {6}-ET	USA 119875908	99K	100	F	147JE6228	82		77	504	24	27	668	23	26			
G	ISDK VJ HOEHOLT JERN JAMES	DNK 000304302	50K	100	F	236JE248	81		73	-680	50	10	-689	29	6			
G	ISDK VJ JUULSGAARD WILLEM WILDER	DNK 000304654	50K	100	F	236JE4654	81		70	-1019	25	-6	-991	20	-6			
G	AVI-LANCHE MALCOM {4}-P	840003131651479	99K	100	F	97JE166	79		76	583	31	28	499	20	20			
G	JX FARIA BROTHERS ZACH LOWE {5}-ET	840003144724385	99K	100	F	29JE4136	79		77	-360	37	10	-553	26	2			
G	JX PINE-TREE PROTOTYPE {5}-ET	USA 067671699	99K	100	F	77JE1197	78		76	329	33	22	438	20	19			
G	ISGB GRAHAMS GOLDTOP-ET	GBR 178402906	63K	100	F	522JE1727	77		77	-123	42	14	-359	24	3			
G	PINE-TREE NXLEVEL FASTIDIOUS-ET	USA 067731425	99K	100	F	97JE167	76		77	484	41	26	573	39	33			
G	JX AARDEMA ALTASPARTA {4}	840003012659436	99K	100	F	11JE1375	76		76	103	29	8	288	19	14			
G	JX PEAK VCRY MIXUP {4}-ET	840003149335212	99K	100	F	1JE7022	75		75	1240	42	39	804	42	35			
G	SUN VALLEY MARCIN JERONIMO-ET	USA 119873803	99K	100	F	14JE1626	75		78	854	33	39	801	33	37			
G	SUNSET CANYON MAID-RITE-ET	USA 119714531	29K	100	F	100JE7382	75		77	-434	46	15	-51	34	21			
G	ISDK VJ GAMMELGAARD PEREZ PELE	DNK 000304550	50K	100	F	236JE4550	75		73	-456	59	15	-503	40	12			
G	JX ALL LYNNIS HARRIS VALI {5}	USA 172966184	45K	100	C	321JE101	74		76	1033	48	47	884	44	37			
G	SHAN-MAR LEMONHEAD KINGSTON-ET	USA 067460159	50K	100	F	14JE760	74		78	-326	47	17	-276	38	17			
G	VERJATIN MOONSHINE-ET	CAN 110974992	45K	100	F	182JE1026	73		73	864	37	33	803	34	33			
G	JX FOUR J MESSI MELLY {5}	840003142841125	99K	100	F	551JE1739	73		76	157	58	23	495	50	30			
G	SUN VALLEY DISCO BANDIT	USA 173107380	45K	100	F	566JE107	73		77	-59	24	13	221	14	9			
G	JX DUPAT DISCO BENELLI {6}-ET	840003141725638	99K	100	F	7JE1724	72		77	576	6	17	717	13	26			
G	GOLDEN DREAM SLUGGER CUBSWIN-PP	USA 173083516	99K	100	F	551JE1741	71		75	-170	47	22	-233	39	15			
G	RIVER VALLEY MAC MOVER-ET	USA 075341176	99K	100	F	200JE10033	71		77	-128	38	13	-82	39	16			
G	JX AHLEM HARRIS RAZARRI {5}	USA 067823001	99K	100	F	11JE1308	70		80	1617	57	58	1079	38	41			
G	JX PVF WORLD CUP ZANDER {5}	USA 172565169	99K	100	F	97JE173	70		76	-454	20	8	-510	33	9			
G	SUNSET CANYON DENMARK-P-ET	USA 119872521	29K	100	F	100JE7391	69		77	-186	30	8	127	30	14			
G	SUNSET CANYON BAILANDO-ET	USA 173227815	45K	100	F	100JE7416	69		77	-360	28	7	-349	22	9			
G	ISDK VJ JUULSGAARD KLOV KLIBER	DNK 000304667	50K	100	F	236JE4667	69		69	-528	22	5	-668	17	-2			
G	JX ISDK WASKIV DANESTAR {4}-ET	DNK 082902380	99K	100	F	200JE7919	68		74	-430	46	17	-26	36	17			
G	PINE-TREE DISCO BENJI-ET	USA 067771867	99K	100	F	551JE1755	68		76	-316	17	6	-56	14	8			
G	JX PEAK ALTAHEIR {6}-ET	840003138498950	99K	100	F	11JE1346	67		77	963	36	38	915	52	43			
G	DUTCH HOLLOW OSCAR-P-ET	840003148600877	45K	100	F	566JE108	67		77	-242	40	4	-5	25	2			
G	ISDK VJ KROGAARD QUINTANA QUIT	DNK 000304653	50K	100	F	236JE4653	67		69	-1006	24	-4						
G	AHLEM KWYNN CHINOOK 23485	USA 067823485	99K	100	F	551JE1700	66		78	-408	11	5	-150	14	9			
G	PINE-TREE SLUGGER BEN-P-ET	USA 067671679	99K	100	F	97JE186	65		76	23	53	20	-19	58	26			
G	ISDK VJ ENGBJERG HAZARD HERO	DNK 000304419	50K	100	C	236JE259	65		72	-401	43	8	-898	34	-4			
G	SUNSET CANYON BERLIN-ET	USA 173345263	99K	100	F	100JE7414	65		77	-771	37	5	-825	38	6			
G	ISDK VJ SOLBAKKEN HALEY HIRTS	DNK 000304552	50K	100	F	236JE4552	64		71	-1488	23	-8	-888	19	-1			
G	SUNSET CANYON BREXIT	USA 173435265	45K	100	F	100JE7418	64		77	-819	5	-11	-603	9	0			
G	AHLEM WHISTLER-ET	USA 067823718	99K	100	F	77JE1140	63		77	536	19	15	426	11	12			
G	MFV ALTACHIVE-ET	USA 119691058	99K	100	F	11JE1326	62		78	734	18	33	617	5	29			
G	ISDK VJ RUNDKAERGAARD HALEY HAWK	DNK 000304551	6K	100	F	236JE4551	62		71	-284	37	16	-621	27	1			
G	JX TLJ NXLEVEL BUSTER {5}	USA 067300610	29K	100	F	100JE7399	61		76	621	30	28	713	27	31			
G	JX SEXING GFRAPP GOLDEN {4}-P-ET	840003010364640	13K	100	C	551JE1653	61		77	382	13	24	509	5	19			
G	ISDK VJ KROGAARD RODME QUINTANA	DNK 000304301	50K	100	F	236JE247	61		74	-690	42	6	-532	28	5			
G	JX FARIA BROTHERS PINSON {5}-ET	840003132351602	29K	100	F	551JE1690	60		76	296	24	26	677	39	39			
G	VERJATIN FARMFEST-ET	CAN 110768695	99K	100	F	250JE1687	59		76	123	1	5	101	-3	4			
G	RIVER VALLEY NBRAZIL SAXXON-P-ET	840003133234518	29K	100	F	202JE604	58		76	722	24	26	455	15	17			
G	JX SR STERLING MATTER {6}-PP	USA 173156928	99K	100	F	97JE181	56		76	670	34	28	614	36	28			
G	JX OAK LANE WILDCAT {5}-ET	USA 067742182	99K	100	F	97JE170	56		77	346	39	25	483	36	29			
G	ISDK VJ OUTRUP KLOV KLINK	DNK 000304666	50K	100	F	236JE4666	55		68	-517	5	0						
G	SCENIC VIEW ASTUTE-P-ET	USA 067359183	99K	100	F	91JE5822	54		77	673	25	18	339	27	14			
G	AHLEM ROCKWELL	840003202630990	99K	100	F	94JE4198	54		78	-333	21	1	-10	16	7			
G	AUDIBEL JARVIS-ET	CAN 110768703	99K	100	F	551JE1721	53		76	159	33	20	-160	14	8			
G	GOLDEN DREAM AMERICAN PHAROAH-P	USA 172553124	45K	100	F	566JE106	53		75	35	-14	6	211	-4	3			
G	SOUTH MOUNTAIN CANDYMAN-ET	840003141003008	99K	100	F	250JE1793	48		77	192	2	9	245	18	10			
G	PINE-TREE KWYNN CUATRO-ET	USA 067731388	29K	100	F	566JE104	48		77	-428	9	3	248	21	18			
G	AUDIBEL DISCO JOLIN-ET	CAN 110644858	99K	100	F	250JE1778	47		77	-308	-11	-8	-638	-11	-13			
G	JX FARIA BROTHERS CAVANI {4}-ET	840003140306014	99K	100	C	551JE1714	46		77	-22	34	14	207	33	21			
G	JX SEXING WALTER CRANSTON 60790 {5}	840003010364537	50K	100	F	551JE1642	40		77	104	41	21	-129	28	9			
G	VERJATIN OCTOBERFEST	CAN 110768710	45K	100	F	182JE1013	40		76	13	-2	3						
G	TATE BENEFACITOR SAVIOR-ET	840003006436157	29K	100	F	147JE6227	38		76	1014	20	26	522	25	21			
G	SEXING LEMONHEAD DOYLE-ET	840003132348057	99K	100	F	551JE1698	35		76	35	-8	1	-23	3	5			
G	SUGAR HILL PREMIER MASTER	CAN 012577982	50K	100	C	54JE670	32		76	-557	7	-3	-705	4	-7			
G	ISGB GRAHAMS GOLD-P-ET	GBR 178302905	63K	100	F	522JE1726	28		77	-405	14	-4	-359	24	3			
G	DUTCH HOLLOW SANTANA CASE-PP-ET	840003131737417	29K	100	F	54JE636	24		76	562	10	21	447	18	18			
G	DUPAT CHARLEMAGNE 521-ET	840003127607540	29K	100	F	44JE532	24		77	944	13	16	844	10	17			
G	BW VALENCIA-ET	840003126536268	13K	100	F	551JE1657	22		77	55	12	3	224	15	7			
G	JX DUPAT PLUS 473 {4}	USA 067163473	13K	100	C	44JE527	19		75	783	12	22	845	21	24			
G	DEU RC SOL-PP	DEU 539873046	6K	100	F	624JE8001	19		73	79	12	15	-90	10	8			
G	ROSE CALLENBERG CRYSTAL-P-ET	DEU 539873090	6K	100	F	202JE607	18		74	151	4	4	237	14	7			



**Herd Register or Generation Count 4-6 and BBR 100: Code A and F Bulls - PA and Yield Deviation April 2020**

ST	Name of Bull	Registration			NAAB		No. Hrds	No. Daus	REL %	PTA Milk	PTA Fat	PTA Prot	Parent Average			Dau Yield Dev		
		Number	GT	BBR	JH1	Code							JPI	Milk	Fat	Prot	Milk	Fat
G	ST-LO PRESTO-ET	CAN 110150638	99K	100	F	97JE187	16		77	-780	-15	-27	-810	-26	-30			
G	VERJATIN DAYLIGHT	CAN 110356901	99K	100	F	551JE1718	15		73	-86	14	5	-118	14	5			
G	OOMSDALE ANIECE NIKON ADAM-P-ET	USA 067235833	99K	100	F	91JE5694	11		79	-15	22	3	-224	16	3			
G	SPRUCE-H CHRIS-PP-ET	USA 067106207	8K	100	C	202JE602	11		77	-379	15	-9	-423	7	-10			
G	ISAU LEMANS	AUS A00724347	13K	100	F	187JE5369	8		76	-348	9	-13	-309	2	-5			
G	DUPAT BRIER 476-ET	USA 067163476	13K	100	C	44JE529	6		77	1031	9	30	792	19	30			
G	DUPAT BRIER 474-ET	USA 067163474	13K	100	C	44JE528	-4		77	963	13	27	792	19	30			
G	LAMARIA WILBERT-ET	CAN 109960092	99K	100	F	551JE1693	-4		76	14	3	-5	-213	14	-1			
G	MR MILKSOURCE DAZZLER MATADOR-ET	840003130262082	14K	100	F	551JE1790	-6		76	-828	-35	-25	-935	-27	-26			
G	GOLDEN DOMINATE-ET	CAN 012344082	99K	100	F	94JE4062	-8		79	-346	-7	-7	-192	3	-6			
G	SEXING KWYNN FURIOUS-ET	840003132351476	99K	100	F	551JE1716	-16		77	-823	-24	-25	-571	-14	-9			
G	BW ARMISTICE-ET	USA 117795635	50K	100	C	44JE521	-17		78	-549	-8	-14	-365	-7	-13			
G	ST-LO BARCELONA POLLEN	CAN 110150613	99K	100	C	551JE1720	-19		75	-270	-3	-4	-443	3	-4			
G	BW ATLAS-ET	USA 117799901	50K	100	F	44JE520	-23		79	170	10	-2	-58	9	-4			
G	LOST-BROOKE HG LONESTAR	840003146779779	99K	100	F	94JE4161	-25		77	-1227	-19	-37	-1164	-20	-30			
G	HOMETOWN MERCHANT ANDRETTI-ET	CAN 011295001	50K	100	C	91JE5453	-33		79	135	16	9	-309	4	-3			
G	AUDIBEL NOTEBOOK-ET	CAN 110059221	99K	100	F	551JE1694	-35		74	-531	-30	-14	-736	-12	-12			
G	MM VICTORIOUS FRANK-ET	840003201335580	9K	100	F	551JE1775	-69		74	-1412	-33	-34	-1260	-32	-35			
G	KCJF HIRED MAGICIAN	840003138865447	99K	100	F	7JE1705	-77		76	-2152	-54	-62	-1163	-35	-36			
G	SUNSET CANYON ACHILLES-ET	USA 173125047	45K	100	C	100JE7405	-85		77	-1382	-38	-33	-1484	-48	-40			
G	TRIPLE-T-CF MR SWAGGER-ET	840003128791561	99K	100	F	7JE1605	-98		77	-2351	-49	-55	-1588	-35	-40			
G	KIMBALL-WAY VENETIAN	840003145690547	99K	100	F	94JE4114	-119		76	-1818	-53	-56	-1439	-36	-39			
G	MR KATHIES KID ROCK	840003128791587	63K	100	F	551JE1772	-146		75	-1738	-73	-63	-1694	-69	-60			

## Herd Register or Generation Count 4-6 and BBR 100: Code A and F Bulls - Pedigree and EFI/GFI April 2020

This report lists all Code A & F bulls marketed in the U.S. ranked by Jersey Performance Index (JPI), with their NAAB Code and Short Name, plus sire and maternal grandsire. At the far right is the bull's Expected Future Inbreeding (EFI) estimate or, if he is genomically tested, the genomic estimate of future inbreeding (GFI). EFI/GFI have nearly the same interpretation and provide Jersey breeders an important tool for managing inbreeding levels.

The USDA-Animal Improvement Programs Laboratory calculates the EFI of future progeny based on a random sample of 1,000 potential mates born in the last five (5) years obtained from the AJCA database. Genotypes allow measuring actual homozygosity and percentages of genes in common instead of the expected fractions computed from pedigrees. For GFI, the reference population is all genotyped animals born in the last 10 years.

ST	Name of Bull	NAAB Code	GT	BBR	JH1	JPI	Short Name	Sire Name	Maternal Grandsire	EFI GFI
A	HILLVIEW LISTOWEL-P	200JE1045	99K	100	F	162	LISTOWEL-P	ROWLEYS 11 VISIONARY CHILI-ET	SCHULTZ RESCUE HEADLINE	9.2
A	JX SUNSET CANYON GOT MAID {5}-ET	551JE1650	99K	100	F	158	JX-GOT MAID{5}	JX SCHULTZ VOLCANO HARRIS (4)	SUNSET CANYON DAZZLER-ET	8.7
F	ISDK VJ RAASTRUP HIHL GISLEV	236JE226	6K	100	F	136	VJ GISLEV	ISDK VJ HIHL	ISDK VJ LURE	3.7
A	AHLEM CHILI CHARMER	29JE4009	99K	100	F	133	CHARMER	ROWLEYS 11 VISIONARY CHILI-ET	SUNSET CANYON DIVIDEND-ET	9.8
A	O.F. BALLISTIC GREG	7JE1490	99K	100	F	126	GREG	DP BALLISTIC	SUNSET CANYON DIMENSION-ET	7.9
A	CDF IRWIN STEVE	11JE1259	80K	100	C	125	STEVE	ALL LYNN'S VALENTINO IRWIN-ET	SUNSET CANYON DOMINICAN-ET	10.7
A	CDF VICEROY-ET	11JE1179	50K	100	F	122	VICEROY	SUNSET CANYON DOMINICAN-ET	ISDK Q IMPULS	8.7
F	ISDK VJ OSTERGAARD HJERN HOVE	236JE207	50K	100	F	122	VJ HOVE	DNK VJ HJERN-ET	ISDK VJ LURE	2.2
A	JX AHLEM BOUDREAU STORMCLOUD {4}-ET	7JE1540	99K	100	F	120	JX-STORMCLOUD{4}	JX FARIA BROTHERS BOUDREAU {3}-ET	ALL LYNN'S LEGAL VISIONARY-ET	8.2
F	ISDK VJ AARRE LAPPE LARI	236JE222	50K	100	F	120	VJ LARI	ISDK VJ LAPPE	ISDK DJ ZUMA	3.1
F	ISDK VJ HORN	236JE177	50K	100	F	120	VJ HORN	ISDK DJ HULK	ISDK Q IMPULS	2.8
A	JX RIVER VALLEY TRIUMPH {5}-ET	7JE5041	99K	100	F	115	JX-TRIUMPH{5}	RIVER VALLEY CECE CHROME-ET	JX OOMSDALE TBONE GOLDA {3}-ET	9.0
A	JX FARIA BROTHERS POGBA {4}	7JE1505	99K	100	F	115	JX-POGBA{4}	JX FARIA BROTHERS HUELL {3}-ET	SUNSET CANYON DAYBREAK-ET	6.0
A	RIVER VALLEY CECE CHROME-ET	7JE5004	80K	100	F	112	CHROME	SCHULTZ LEGAL CRITIC-P	GALAXIES CELEBRITY-ET	10.3
F	ISDK VJ GYVELBORG HIHL GYVEL	236JE223	50K	100	F	109	VJ GYVEL	ISDK VJ HIHL	DNK DJ IZZY {6}	4.6
A	DODAN DEW-Z DEWEY-ET	200JE1053	99K	100	F	107	DEWEY	MISSISKA MACKENZIE-ET	ALL LYNN'S LOUIE VALENTINO-ET	9.8
F	ISDK VJ DROSTRUPGAARD LUSAKA	236JE171	50K	100	F	107	LUSAKA	ISDK VJ LURE	ISDK DJ JANTE	4.6
A	JX RIVER VALLEY CHECKMATE {5}-ET	200JE10008	99K	100	C	105	JX-CHECKMATE{5}	JX SCHULTZ VOLCANO HARRIS (4)	GALAXIES CELEBRITY-ET	9.1
A	AHLEM BOWMAN LANCER-ET	29JE3992	99K	100	F	103	LANCER	CAL-MART RENEGADE BOWMAN	TOLLENAARS IMPULS LEGAL 233-ET	9.0
A	JX BW VALIANT {5}	505JE126	29K	100	F	101	JX-BW VALIANT{5}	JX SCHULTZ VOLCANO HARRIS (4)	BW LEGION	7.6
A	AHLEM AXIS BANCROFT-ET	29JE3991	99K	100	F	101	BANCROFT	SUGAR GROVE VALENTINO AXIS	BW RENEGADE-ET	9.9
A	RIVER VALLEY CIRCUS CLOSER-ET	7JE5052	99K	100	F	101	CLOSER	DP IRON MAN-ET	AHLEM HEADLINE PHAROAH 21795	8.1
F	ISDK VJ HJORTVANGS HOLMER HJORT	236JE166	50K	100	F	99	HJORT	ISDK VJ HUSKY	ISDK DJ ZUMA	3.2
F	ISDK VJ ADELGAARD HIHL HIWE	236JE220	50K	100	F	99	VJ HIWE	ISDK VJ HIHL	ISDK DJ HULK	3.0
F	ISDK VJ HAUGSTEDGAARD HORST	236JE251	50K	100	F	98	VJ HORST	ISDK DJ HULK	ISDK DJ LIRSK	3.5
A	BW BRAVEHEART-ET	551JE1656	13K	100	F	96	BRAVEHEART	MISSISKA MACKENZIE-ET	ALL LYNN'S VALENTINO IRWIN-ET	10.1
A	JX SEXING VALIDATE 60883 {5}-ET	551JE1643	13K	100	F	95	JX-VALIDATE{5}	JX SCHULTZ VOLCANO HARRIS (4)	MVF JEVOON LOTTO-ET	8.6
A	RIVER VALLEY CHARLEY CHANGE UP-ET	777JE10010	99K	100	C	95	CHANGE UP	AHLEM GENOMINATOR	CAL-MART RENEGADE HILARIO-ET	9.5
F	ISDK VJ RONHOLM HICKEY HIAN {6}	236JE167	50K	100	F	94	VJ HIAN{6}	DNK VJ HICKEY	ISDK DJ ZUMA	2.5
F	ISDK VJ ALSTRUP HICKEY HAMA	236JE178	50K	100	F	94	VJ HAMA	DNK VJ HICKEY	ISDK DJ ZUMA	3.2
F	ISDK VJ BLANKE JASON JANKO	236JE252	50K	100	C	94	VJ JANKO	ISDK DJ JASON	ISDK DJ HULK	4.7
A	OAKLANE DAZZLER DOORMAN 2125-ET	7JE1529	99K	100	F	94	DOORMAN	SHAN-MAR HILARIO CHISEL-ET	SUNSET CANYON DAZZLER-ET	9.5
A	KASH-IN SALSA-P-ET	7JE1474	99K	100	F	93	SALSA-P	HEARTLAND FASTRACK TITANIUM-ET	BW VENERABLE-ET	7.5
A	JX BW COUNTDOWN {5}-ET	551JE1667	99K	100	F	93	JX-COUNTDOWN{5}	JX SCHULTZ VOLCANO HARRIS (4)	TOLLENAARS IMPULS LEGAL 233-ET	8.1
A	CDF LAYNE IVORY-ET	11JE1211	80K	100	F	93	IVORY	GOLDUST VALENTINO LAYNE-ET	ISDK Q IMPULS	9.7
F	ISDK VJ HAGENBJERGGAARD HITMAN {5}	236JE231	50K	100	C	93	VJ HITMAN{5}	ISDK VJ RONHOLM HICKEY HIAN {6}	ISDK DJ JASON	3.8
A	JX FARIA BROTHERS CALVIN HARRIS {4}	14JE704	99K	100	F	91	JX-CALVIN{4}	JX SCHULTZ VOLCANO HARRIS (4)	BW RENEGADE-ET	7.3
A	RIVER VALLEY PFENNIG PERFECT FIT	147JE6213	50K	100	F	91	FIT	SUNSET CANYON DOMINICAN-ET	RICHIES JACE TBONE A364	9.6
A	VERJATIN WESTSTAR-ET	200JE1064	99K	100	F	90	WESTSTAR	MISSISKA MACKENZIE-ET	SWEETIE PLUS IATOLAS BOLD {5}	9.3
A	JX WILSONVIEW SWORD MAGNET {6}-ET	7JE1532	99K	100	F	90	JX-MAGNET{6}	JX WILSONVIEW SAMSON SWORD {5}-ET	ALL LYNN'S LEGAL VOLCANO-ET	8.1
A	KASH-IN SLUGGER-P-ET	7JE1526	99K	100	F	90	SLUGGER-P	AHLEM NIKON-P	SUNSET CANYON DIMENSION-ET	7.6
A	BW SOLEIL	203JE1366	50K	100	C	90	SOLEIL	HAWARDEN IMPULS PREMIER	BANCREST LESTER AVERY	7.7
A	DP NXLEVEL-ET	200JE1035	80K	100	F	88	NXLEVEL	DP MARVEL ISAAC-ET	SUNSET CANYON DAYBREAK-ET	8.7
A	AHLEM DARTAGNAN-ET	14JE745	50K	100	F	88	DARTAGNAN	TJF VISIONARY REGENCY	CAL-MART RENEGADE HILARIO-ET	10.2
A	CAL-MART MEDALIST PILGRIM	29JE3860	50K	100	F	88	PILGRIM	SUNSET CANYON MEDALIST-ET	TOLLENAARS IMPULS LOUIE 260-ET	8.6
F	ISDK VJ RAVNINGGAARD HAZARD	236JE254	50K	100	F	88	VJ HAZARD	DNK VJ HICKEY	DNK DJ IZZY {6}	2.7
F	ISDK VJ MOSEGAARD HILARIO HAARE	236JE229	50K	100	F	86	VJ HAARE	ISDK VJ HILARIO	ISDK DJ HULK	3.1
F	ISDK VJ HAUGSTEDGAARD HJERN HOJ {6}	236JE165	50K	100	F	86	VJ HOJ{6}	DNK VJ HJERN-ET	ISDK DJ ZUMA	2.9
F	ISDK VJ LUKOWA	236JE160	50K	100	F	86	VJ LUKOWA	ISDK VJ LURE	ISDK DJ HULK	2.3
A	PINE-TREE PHARO 1ST DYNASTY-ET	7JE1516	99K	100	F	85	DYNASTY	AHLEM HEADLINE PHAROAH 21795	SUNRISE/HACKLINE BUNGY ZIPPER	8.6
A	JX CAL-MART HARRIS SILAS {5}	97JE145	99K	100	F	84	JX-SILAS{5}	JX SCHULTZ VOLCANO HARRIS (4)	HAWARDEN IMPULS PREMIER	8.0
A	WILSONVIEW JEVOON MAGNUM-ET	203JE927	50K	100	F	84	MAGNUM	FOREST GLEN MECCAS JEVOON-ET	ISDK Q IMPULS	7.3
F	ISDK VJ HOEHOLT GALVANIZE GAZZ	236JE225	50K	100	F	83	VJ GAZZ	BUTTERCREST GALVANIZE	DNK VJ IZMIR	7.2
A	RIALS BALLISTIC VAPOR	14JE1502	99K	100	F	82	VAPOR	DP BALLISTIC	ALL LYNN'S LEGAL VISIONARY-ET	9.1
A	JX MEIER LEONEL PALMER {4}	551JE1651	99K	100	F	81	JX-PALMER{4}	JX FARIA BROTHERS LEONEL {3}-ET	ALL LYNN'S LEGAL VISIONARY-ET	7.5
A	CLOVER PATCH DAZZLER PERRY	7JE1484	99K	100	F	81	PERRY	SUNSET CANYON DAZZLER-ET	SWEETIE PLUS IATOLAS BOLD {5}	8.9
A	SHAN-MAR ARCHER KNOCK-OUT-ET	14JE758	50K	100	F	79	KNOCK-OUT	GABYS ARCHER-ET	CAL-MART RENEGADE HILARIO-ET	9.5
A	MISSISKA MACKENZIE-ET	777JE1007	80K	100	F	78	MACKENZIE	ALL LYNN'S VINNIE-ET	SUNSET CANYON MERCHANT-ET	9.0
A	JX SCHULTZ VOLCANO HARRIS {4}	29JE3866	80K	100	F	77	JX-HARRIS{4}	ALL LYNN'S LEGAL VOLCANO-ET	JX OOMSDALE JACE GRATIT GARDEN {2}-ET	8.3
F	ISDK VJ HOEHOLT PICK PEREZ {6}	236JE212	50K	100	F	75	VJ PEREZ{6}	ISDK VJ PICK	ISDK DJ HULK	4.9
F	ISDK VJ HOEHOLT HILDE HUZAR	236JE253	50K	100	F	75	VJ HUZAR	UR DNK VJ HILDE {0}	ISDK DJ ZUMA	2.1
A	AHLEM DOMINICAN HOBBIT 21931	203JE1387	99K	100	F	74	HOBBIT	SUNSET CANYON DOMINICAN-ET	TOLLENAARS IMPULS LEGAL 233-ET	10.0
A	KASH-IN SIGNAL-ET	7JE1507	99K	100	F	73	SIGNAL	DUTCH HOLLOW CHARLEMAGNE	SUNSET CANYON DIMENSION-ET	9.7
F	ISDK VJ HAVDAL LAPPE DEE {6}	236JE224	50K	100	F	73	VJ DEE{6}	ISDK VJ LAPPE	Q HIRSE	2.6
A	ISDK DJ ZUMA	236JE146	50K	100	F	73	DJ ZUMA	ISDK Q ZIK	ISDK FYN LEMVIG	4.4
A	JX RIVER VALLEY TYRANT {5}-ET	7JE5042	99K	100	F	72	JX-TYRANT{5}	RIVER VALLEY CECE CHROME-ET	JX OOMSDALE TBONE GOLDA {3}-ET	9.7
A	JX FARIA BROTHERS TYWIN {4}-ET	535JE61	8K	100	F	72	JX-TYWIN{4}	ISDK DJ HULK	SCHULTZ RESCUE HEADLINE	2.8
F	ISDK VJ DONGSGAARDEN HUPI HUCK	236JE221	50K	100	F	72	VJ HUCK	ISDK VJ HJULSKOV HOLMER HUPI	ISDK VJ HUSKY	4.3
A	ALL LYNN'S SANTANA VANDANA-ET	203JE1627	99K	100	F	71	VANDANA P	KASH IN SANTANA-P-ET	SCHULTZ LEGAL CRITIC-P	9.6
F	ISDK DNK VJ JERN	236JE176	50K	100	F	71	VJ JERN	ISDK DJ JASON	Q HIRSE	5.0

**Herd Register or Generation Count 4-6 and BBR 100: Code A and F Bulls - Pedigree and EFI/GFI  
April 2020**

ST	Name of Bull	NAAB Code	GT	BBR	JH1	JPI	Short Name	Sire Name	Maternal Grand sire	EFI GFI
F	ISDK VJ HIHL	236JE162	50K	100	F	67	VJ HIHL	ISDK VJ HUSKY	ISDK DJ ZUMA	4.5
A	JX AHLEM BRUNO (5)-ET	551JE1654	99K	100	F	66	JX-BRUNO(5)	JX SCHULTZ VOLCANO HARRIS (4)	FOREST GLEN AVERY ACTION-ET	8.6
A	HILMAR CALYPSO CHEWBACCA (5)	100JE7374	29K	100	F	64	CHEWBACCA(5)	AHLEM PRESCOTT CALYPSO-ET	SUN VALLEY IMPULS JUPITER	7.8
A	JX PEARLMONT PROP JOE DIMMER (4)	1JE955	99K	100	F	61	JX-DIMMER(4)	JX FARIA BROTHERS PROP JOE (3)-ET	ALL LYNNS LEGAL VISIONARY-ET	8.1
F	ISDK VJ DONGSGAARDEN HALEY	236JE213	50K	100	F	61	VJ HALEY	ISDK VJ HUSKY	ISDK DJ HOLMER	3.2
A	PEARLMONT AMAZING MEMORY	11JE1243	80K	100	F	57	MEMORY	SHOT OF NAT AMAZING-ET	BW VENERABLE-ET	8.1
A	KASH-IN SOLAR-PP-ET	7JE1499	99K	100	F	57	SOLAR-PP	AHLEM NIKON-P	SUNSET CANYON DIMENSION-ET	9.3
A	BW PAXTON-ET	551JE1649	99K	100	F	57	PAXTON	DUTCH HOLLOW CHARLEMAGNE	TOLLENAARS IMPULS LEGAL 233-ET	10.0
A	RIVER VALLEY PF MEGAPOWER-ET	7JE5011	80K	100	C	54	MEGAPOWER	SUNSET CANYON MEGATRON-ET	RICHIES JACE TBONE A364	8.6
A	ISDK VJ LINK	236JE155	50K	100	F	53	VJ LINK	HOLLYLANE LILIBETS LEGACY	Q HIRSE	2.8
A	SUNSET CANYON MIRROR-ET	203JE1638	13K	100	F	51	MIRROR	MAINSTREAM IATOLA SPARKY	ISDK Q IMPULS	8.8
A	SUNSET CANYON DAUPHIN-ET	147JE6225	13K	100	F	45	698	SC/RV TRANSFORMER-ET	SUNSET CANYON ANTHEMS ALLSTAR-ET	8.4
A	WILSONVIEW IF MATT-ET	7JE1344	80K	100	F	44	MATT	ALL LYNNS VALENTINO IRWIN-ET	RICHIES JACE TBONE A364	10.7
A	BW CITATION A-ET	505JE1125	80K	100	C	44	CITATION	ALL LYNNS VALENTINO IRWIN-ET	SOONER CENTURION-ET	10.0
A	TOG ZORRO-PP-ET	54JE626	13K	100	F	44	ZORRO-PP	JER-Z-BOYZ CRITIQUE-P-ET	SCHULTZ LEGAL CRITIC-P	8.6
A	JX KASH-IN SHOOTOUT (5)-P-ET	91JE5624	13K	100	F	41	JX-SHOOTOUT-P(5)	JX WILSONVIEW SOPRANO (4)	BW VENERABLE-ET	6.1
A	OAKLANE DAZZLER DISCO 2127-ET	7JE1528	99K	100	F	41	DISCO	SHAN-MAR HILARIO CHISEL-ET	SUNSET CANYON DAZZLER-ET	9.5
A	STEINHAUERS SAMSON LEMONHEAD	14JE670	80K	100	F	40	LEMONHEAD	DP VALENTINO SAMSON	BW RENEGADE-ET	9.3
A	CAL-MART BARRICADE	29JE4044	99K	100	F	37	BARRICADE	CAL-MART JUPITER HECTOR-ET	MAINSTREAM IATOLA SPARKY	7.8
A	JER-Z-BOYZ CRIS (6)-P-ET	203JE1388	50K	100	C	35	CRIS P(6)	SCHULTZ LEGAL CRITIC-P	SUNSET CANYON MAXIMUM-ET	8.9
A	ELLIOTTS REGENCY CASINO-ET	14JE725	50K	100	F	34	CASINO	TJF VISIONARY REGENCY	HAWARDEN IMPULS PREMIER	9.4
A	HOMETOWN IRWIN ATTRACTION 83A	91JE5592	80K	100	F	32	ATTRACTION	ALL LYNNS VALENTINO IRWIN-ET	ISAU DARAWAY FLOWERPOWER NAVARA-ET	9.5
A	CRF LEGAL PROMISE	203JE1347	50K	100	F	31	LEGAL PROMISE	TOLLENAARS IMPULS LEGAL 233-ET	WINDY WILLOW MONTANA JACE (6)	9.5
A	DUTCH HOLLOW OLIVER-P	7JE1219	50K	100	F	30	OLIVER-P	ALL LYNNS LOUIE VALENTINO-ET	DUTCH HOLLOW Q MIK-P-ET	9.7
A	MULTI-ROSE CREDIBULL COMET-PP-ET	54JE625	13K	100	F	27	COMET-PP	JER-Z-BOYZ CREDIBULL (6)-P-ET	DUTCH HOLLOW MOTIVATION-PP	7.6
A	ISDK Q IMPULS	236JE3	HD	100	F	27	Q IMPULS	ISDK SKAE IDE	ISDK JAS BYG NO 47880	6.2
A	HEARTLAND IRWIN TEXAS-ET	7JE1354	80K	100	F	25	TEXAS	ALL LYNNS VALENTINO IRWIN-ET	WETUMPKA LEMVIG NATHAN-ET	9.5
A	DUTCH HOLLOW VOLCANO CHARLES	151JE19	50K	100	F	24	CHARLES	ALL LYNNS LEGAL VOLCANO-ET	SWEETIE PLUS IATOLAS BOLD (5)	9.1
A	HILMAR PAUL RANCHO (5)	147JE6220	8K	100	F	23	RANCHO(5)	D&E PAUL-ET	RICHIES JACE TBONE A364	8.6
F	SUNNYDAWN OLYMPIAN	224JE2370	8K	100	C	23	OLYMPIAN	ISDK DJ ZUMA	SC GOLD DUST PARAMOUNT IATOLA-ET	7.0
A	HILMAR PAUL BRONCO (5)-ET	147JE6219	80K	100	F	22	BRONCO(5)	D&E PAUL-ET	RICHIES JACE TBONE A364	9.1
A	HILMAR SPARKY ATLAS (5)-ET	100JE7367	29K	100	F	22	ATLAS(5)	MAINSTREAM IATOLA SPARKY	RICHIES JACE TBONE A364	10.0
F	ALL LYNNS VERNON MACARTHUR-ET	202JE601	80K	100	F	19	MAC ARTHUR	ALL LYNNS MAXIMUM VERNON-ET	ISDK Q IMPULS	7.2
A	AHLEM GENOMINATOR	200JE241	80K	100	C	19	GENOMINATOR	ALL LYNNS VALENTINO MARVEL	TOLLENAARS IMPULS LEGAL 233-ET	10.3
A	JX WILSONVIEW MARVEL SOUL (4)-ET	203JE1422	8K	100	F	14	JX-SOUL(4)	ALL LYNNS VALENTINO MARVEL	JX OOMSDALE JACE GRATIT GARDEN (2)-ET	7.3
A	ALL LYNNS LOUIE VALENTINO-ET	7JE1038	50K	100	C	12	VALENTINO	BHF-SSF PARADE LOUIE-ET	ROCK ELLA PARAMOUNT-ET	12.0
A	HOMETOWN SAMSON GENUINE-ET	91JE5519	80K	100	F	12	GENUINE	DP VALENTINO SAMSON	FOREST GLEN AVERY ACTION-ET	9.9
A	AHLEM FASTRACK PATRIOT 21976-ET	91JE5550	80K	100	F	9	PATRIOT	BW FASTRACK-ET	SC GOLD DUST PARAMOUNT IATOLA-ET	9.6
F	ISDK VJ JANUS	236JE168	50K	100	C	9	VJ JANUS	ISDK VJ JASON	Q HIRSE	4.3
F	GLANMOR BELMONT WELSH WIZARD	224JE2293	8K	100	F	7	WELSH WIZARD	SILVER SPRING BELMONT	O.F. BARBER ROCKET	7.1
F	ISDK VJ RODME NYGAARD RODME	236JE169	50K	100	F	3	VJ RODME	DNK VJ HUBERT (6)	ISDK DJ MAY	3.0
A	SUNSET CANYON MEGATRON-ET	147JE6209	50K	100	C	-2	MEGATRON	SUNSET CANYON MERCHANT-ET	ISDK Q IMPULS	7.2
A	GABYS GAZETTE-ET	91JE5405	50K	100	F	-3	GAZETTE	SCHULTZ RESCUE HEADLINE	MASON LEMVIG JACINTO-ET	8.0
A	HOMETOWN BRANSON ADVANTAGE-ET	91JE5478	50K	100	F	-7	ADVANTAGE	GABYS TBONE BRANSON-ET	SIL-MIST MONTANA BLAIR 3753 (5)-ET	10.2
A	JER-Z-BOYZ PRECEDENCE (6)	151JE17	50K	100	F	-10	PRECEDENCE(6)	HAWARDEN IMPULS PREMIER	SUNSET CANYON MAXIMUM-ET	7.5
A	ALL LYNNS LOUIE VARICK-ET	203JE1081	50K	100	F	-12	VARICK	BHF-SSF PARADE LOUIE-ET	ROCK ELLA PARAMOUNT-ET	9.7
A	HOMETOWN CATAPULT-P-ET	91JE5502	80K	100	F	-15	CATAPULT-P	GOLDUST VALENTINO LAYNE-ET	DEN-KEL PARAMOUNT MYGENT-P-ET	9.8
F	RIBBLESDALE BEAUMONT	224JE2336	63K	100	F	-22	BEAUMONT	ISDK DJ BROILER	SHF CENTURION SULTAN	5.0
A	AHLEM BALIN-ET	200JE1014	80K	100	F	-22	BALIN	DP FRONTRUNNER-ET	FOREST GLEN AVERY ACTION-ET	9.3
F	CLOONEY CONQUERER-ET	224JE2329	8K	100	F	-30	CONQUEROR	SUNSET CANYON DICE-ET	GOLDEN BOY OF FERREIRA	8.9
A	AHLEM VALENTINO MAUI 21838	203JE1385	50K	100	C	-30	MAUI	ALL LYNNS LOUIE VALENTINO-ET	SCHULTZ RESCUE HEADLINE	9.8
A	HOMETOWN GAMEPLAN-ET	91JE5521	80K	100	F	-37	GAMEPLAN	STEINHAUERS IATOLA APPLEJACK	FOREST GLEN AVERY ACTION-ET	8.0
A	GABYS ASCOT-ET	80JE4019	50K	100	F	-41	ASCOT	BW RENEGADE-ET	ISDK JAS ARTIST	6.7
A	RIVER VALLEY VICTORIOUS-ET	7JE5032	99K	100	F	-41	VICTORIOUS	JARS OF CLAY BARNABAS	SC GOLD DUST PARAMOUNT IATOLA-ET	8.1
A	ISAU BROADLIN AUSSIEGOLD-P-ET	160JE3004	50K	100	F	-47	AUSSIEGOLD-P	ISAU CAIRNBRAE JACES ELTON	ISAU PANNOO ABE VANAHLEM-ET	7.1
A	HILMAR MERCHANT MANUEL	147JE6210	50K	100	F	-48	MANUEL	SUNSET CANYON MERCHANT-ET	AHLEM LEMVIG ABE (6)-ET	7.5
F	POTTERS WALLS STARBUCK	224JE2275	8K	100	F	-48	STARBUCK	SUNSET CANYON ANTHEMS ALLSTAR-ET	UR UNKNOWN JERSEY SIRE (0)	4.9
F	SAXOWN KAISER CHIEF	224JE2316	8K	100	F	-52	KAISER CHIEF	SUNSET CANYON KYROS-ET	LESTER SAMBO	6.3
A	RIVER VALLEY RICKI ROCKSTAR	200JE10009	99K	100	F	-55	ROCKSTAR	RIVER VALLEY CECE CHROME-ET	YELLOW BRIAR HEATHS GUAPO	7.4
A	STEINHAUERS IATOLA APPLEJACK	11JE968	50K	100	F	-58	APPLEJACK	SC GOLD DUST PARAMOUNT IATOLA-ET	SCHULTZ BROOK HALLMARK	8.3
A	HOMETOWN IRRESISTABLE-ET	91JE5520	80K	100	F	-60	IRRESISTABLE	ALL LYNNS VALENTINO IRWIN-ET	GIPRAT BELLES CONNECTION-ET	8.4
F	FOURCROSSES ONTIME STAG	224JE2284	8K	100	F	-69	ONTIME STAG	LENCREST ON TIME-ET	WF BROOK BOMBER	5.1
A	GOLDEN TOPEKA DRAGON-ET	91JE5591	80K	100	F	-71	DRAGON	HEARTLAND MERCHANT TOPEKA-ET	GIPRAT BELLES CONNECTION-ET	7.8
A	ROYALTY RIDGE MB FULL THROTTLE	147JE6221	80K	100	F	-74	F.THROTTLE	HAWARDEN IMPULS PREMIER	FOREST GLEN AVERY ACTION-ET	7.6
A	PLEASANT NOOK WR HG VENUE	91JE5604	80K	100	F	-92	VENUE	SV JADE HIRED GUN-ET	LENCREST ON TIME-ET	5.5
A	HOMETOWN INCENTIVE-ET	91JE5503	80K	100	F	-162	INCENTIVE	TOWER VUE PRIME TEQUILA-ET	GIPRAT BELLES CONNECTION-ET	5.5
A	PLEASANT NOOK WR TEQUILAS VENOM-ET	91JE5603	80K	100	F	-198	VENOM	TOWER VUE PRIME TEQUILA-ET	LENCREST ON TIME-ET	4.7
A	TOWER VUE PRIME TEQUILA-ET	76JE156	HD	100	F	-208	TEQUILA	GIL-BAR SPARKLER PRIMETIME	LESTER SAMBO	4.2
A	J-KAY TEQUILA FIZZ	7JE1486	99K	100	F	-215	FIZZ	TOWER VUE PRIME TEQUILA-ET	SHF CENTURION SULTAN	5.1

**Herd Register or Generation Count 4-6 and BBR 100: Code A and F Bulls - Pedigree and EFI/GFI  
April 2020**

ST	Name of Bull	NAAB Code	GT	BBR	JH1	JPI	Short Name	Sire Name	Maternal Grand sire	EFI GFI
<b>Genomic Tested (G) Bulls - Pedigree and EFI/GFI April 2020</b>										
G	JX SEXING GALLANTRY (4)-ET	551JE1762	63K	100	F	149		PROGENESIS COMPLETELY-ET	JX FARIA BROTHERS AVON (2)-ET	6.6
G	JX KASH-IN GOT JIGGY (6)-ET	551JE1717	99K	100	F	144	JX-JIGGY(6)	JX SUNSET CANYON GOT MAID (5)-ET	SUNSET CANYON DAZZLER-ET	9.3
G	JX DODAN LH TROOPER (4)	29JE4204	99K	100	F	142	JX-TROOPER(4)	JX BLUE MIST MESQUITE (3)-ET	HILLVIEW LISTOWEL-P	9.6
G	JX SEXING GM RHUSS (6)-ET	551JE1781	63K	100	F	142		JX SUNSET CANYON GOT MAID (5)-ET	STEINHAUERS SAMSON LEMONHEAD	9.3
G	JX FARIA BROTHERS FULLER (5)-ET	1JE7049	99K	100	F	139	JX-FULLER(5)	JX PVF WC ZINC (5)-ET	JX FARIA BROTHERS LEONEL (3)-ET	6.2
G	TOG BRONZE 36673-ET	564JE574	14K	100	F	139	BRONZE	CAL-MART MEDALIST PILGRIM	JER-Z-BOYZ PREMIUM (6)-ET	7.8
G	JX FOREST GLEN SUCCESSION (6)-ET	7JE1716	99K	100	F	138	JX-SUCCESSION(6)	JX SUNSET CANYON GOT MAID (5)-ET	JX SCHULTZ VOLCANO HARRIS (4)	8.6
G	JX FOREST GLEN GOT MAID DANIEL (6)-ET	14JE1683	99K	100	F	138	JX-DANIEL(6)	JX SUNSET CANYON GOT MAID (5)-ET	CAL-MART MEDALIST PILGRIM	8.6
G	JX RIVER VALLEY CHIEF (6)-ET	777JE10034	99K	100	F	138	JX-CHIEF(6)	JX RIVER VALLEY CHECKMATE (5)-ET	RIVER VALLEY CECE CHROME-ET	8.2
G	JX CAL-MART VERIZON (4)-ET	29JE4176	99K	100	F	138	JX-VERIZON(4)	CDF VICEROY-ET	JX FARIA BROTHERS MARLO (2)-ET	6.8
G	JX JER BEL MALDINI ARCHIE (5)-ET	507JE1769	99K	100	F	136	JX-ARCHIE(5)	JX FARIA BROTHERS MALDINI (4)-ET	AHLEM AXIS BANCROFT-ET	8.1
G	JX CAL-MART WESTPORT (5)-ET	29JE4117	99K	100	F	136	JX-WESTPORT(5)	JX CO-OP AD WORLD CUP (4)-ET	BW FASTRACK-ET	8.1
G	JX CDF JLS PILGRIM THRASHER (6)-ET	507JE1758	99K	100	F	134	JX-THRASHER(6)	CAL-MART MEDALIST PILGRIM	CDF VICEROY-ET	7.4
G	JX FARIA BROTHERS WOJ (4)-ET	1JE7048	99K	100	F	134	JX-WOJ(4)	JX PVF WC ZINC (5)-ET	JX FARIA BROTHERS MARLO (2)-ET	6.6
G	JX FARIA BROTHERS ALTASABAN (4)-ET	11JE7047	99K	100	F	134	JX-ALTASABAN(4)	JX PVF WC ZINC (5)-ET	WILSONVIEW JEVON MAGNUM-ET	6.4
G	JX FOREST GLEN GOT MAID BRAZEN (6)-ET	7JE1717	99K	100	F	133	JX-BRAZEN(6)	JX SUNSET CANYON GOT MAID (5)-ET	JX SCHULTZ VOLCANO HARRIS (4)	8.4
G	JX DUPAT JLS STRMCLD DORSAL (5)-ET	147JE6229	45K	100	F	133	JX-DORSAL(5)	JX AHLEM BOUDREAU STORMCLOUD (4)-ET	DUTCH HOLLOW VOLCANO CHARLES	7.8
G	TOG IRON 36896-ET	564JE578	14K	100	F	133	IRON	CDF VICEROY-ET	SUNSET CANYON DAYBREAK-ET	9.0
G	JX FOREST GLEN AMSTERDAM (6)-ET	7JE1684	99K	100	F	132	JX-AMSTERDAM(6)	JX SUNSET CANYON GOT MAID (5)-ET	CAL-MART MEDALIST PILGRIM	7.7
G	PINE-TREE CHROME NAVIDAD (6)-ET	507JE1792	99K	100	F	132	NAVIDAD(6)	RIVER VALLEY CECE CHROME-ET	JX CO-OP AD WORLD CUP (4)-ET	9.3
G	JX PRIMUS ENZO CHATHAM (4)-ET	7JE1789	99K	100	F	132		JX CLOVER PATCH AVON ENZO (3)	STEINHAUERS SAMSON LEMONHEAD	7.9
G	JX SEXING GM PADDOCK (4)-ET	551JE1766	29K	100	F	130		JX SUNSET CANYON GOT MAID (5)-ET	JX FARIA BROTHERS AVON (2)-ET	7.5
G	JX SEXING GOT MAID PURSUE (4)-ET	551JE1732	99K	100	F	130	JX-PURSUE(4)	JX SUNSET CANYON GOT MAID (5)-ET	JX FARIA BROTHERS AVON (2)-ET	8.6
G	JX AVI-LANCHE VICEROY DASHIELL (6)-ET	7JE1722	99K	100	C	130	JX-DASHIELL(6)	CDF VICEROY-ET	JX 5T COMMISSIONER (4)-ET	6.3
G	JX FARIA BROTHERS LONG (5)-ET	1JE1705	99K	100	F	130	JX-LONG(5)	JX PVF WC ZINC (5)-ET	JX FARIA BROTHERS PELE (3)	6.9
G	JX VIERRA CLAPTON (4)-ET	200JE1228	99K	100	F	129	JX-CLAPTON(4)	PROGENESIS SKYLER-ET	JX FARIA BROTHERS VANDRELL (2)-ET	8.5
G	JX FOREST GLEN GOT MAID TORNADO (6)-ET	7JE1685	99K	100	F	128	JX-TORNADO(6)	JX SUNSET CANYON GOT MAID (5)-ET	SUGAR GROVE VALENTINO AXIS	8.7
G	TOG LISTOWEL PUMICE-P-ET	7JE1653	99K	100	F	128	PUMICE-P	HILLVIEW LISTOWEL-P	SUGAR GROVE VALENTINO AXIS	9.1
G	PRIMUS VICEROY CALIBAN-ET	507JE1787	99K	100	F	128	CALIBAN	CDF VICEROY-ET	STEINHAUERS SAMSON LEMONHEAD	9.3
G	JX FARIA BROTHERS ALTAKELCE (4)-ET	11JE7144	99K	100	F	127	JX-ALTAKELCE(4)	JX PVF WC ZINC (5)-ET	JX FARIA BROTHERS RONALDO (3)-ET	7.0
G	TOG LISTOWEL IROQUOIS-P-ET	14JE1675	99K	100	F	127	IROQUOIS-P	HILLVIEW LISTOWEL-P	SUGAR GROVE VALENTINO AXIS	9.0
G	JX PINE-TREE KLAY DRIVER 1951 (4)-P-ET	551JE1777	63K	100	F	127	JX-DRIVER P(4)	JX DUPAT JLS AVON KLAY (3)-P-ET	HILLVIEW LISTOWEL-P	7.8
G	JX CROSSWIND ZINC OSKA (4)-ET	11JE7018	99K	100	F	127	JX-ALTAOSKA(4)	JX PVF WC ZINC (5)-ET	JX FARIA BROTHERS MARLO (2)-ET	7.5
G	JX FARIA BROTHERS URLACHER (6)-ET	7JE1739	99K	100	F	126	JX-URLACHER(6)	JX FARIA BROTHERS BRAD STEVENS (5)	ROWLEYS 11 VISIONARY CHILI-ET	8.0
G	JX PINE-TREE ALTAFINAL SHOW (4)-ET	11JE7083	99K	100	F	126	JX-ALTAFINAL SHOW(4)	JX PINE-TREE AMPLIFY (3)-ET	JX CO-OP AD WORLD CUP (4)-ET	7.9
G	YOSEMITE JLS KWYNN ROWAN-ET	507JE1760	99K	100	F	126	ROWAN	CDF KARBALA KWYNN	CDF VICEROY-ET	9.1
G	JX PRIMUS FOURNETTE CARDIFF (4)-ET	7JE1786	99K	100	F	126		JX FARIA BROTHERS FOURNETTE (3)-ET	STEINHAUERS SAMSON LEMONHEAD	8.2
G	JX LUCKY HILL WOODSTOCK (6)-ET	29JE4193	99K	100	F	126	JX-WOODSTOCK(6)	RIVER VALLEY CIRCUS CRAZE-ET	JX FARIA BROTHERS TARHEEL (4)-ET	9.4
G	JX FARIA BROTHERS ALTAZION (6)-ET	11JE7106	99K	100	F	126	JX-ALTAZION(6)	JX PVF WC ZINC (5)-ET	OAKLANE DAZZLER DISCO 2127-ET	8.5
G	JX FARIA BROTHERS BUTKUS (4)-ET	14JE1712	99K	100	F	125	JX-BUTKUS(4)	JX FARIA BROTHERS FAMILIA (3)-ET	ROWLEYS 11 VISIONARY CHILI-ET	7.5
G	TOG LEAD 36903-ET	564JE593	14K	100	F	124	LEAD	CAL-MART MEDALIST PILGRIM	TOG ALTABLITZ-ET	8.7
G	JX SUN VALLEY JAYWALK (6)-ET	777JE1196	99K	100	F	123	JX-JAYWALK(6)	JX SUNSET CANYON GOT MAID (5)-ET	SUNSET CANYON DIMENSION-ET	9.2
G	RIVER VALLEY ALLIE ALLELE	200JE10055	99K	100	F	123	ALLELE	RIVER VALLEY CIRCUS CRAZE-ET	TJF VISIONARY REGENCY	10.3
G	JX CROSSWIND VITUS (4)-ET	777JE1203	99K	100	F	123	JX-VITUS(4)	CDF VICEROY-ET	JX FARIA BROTHERS MARLO (2)-ET	9.0
G	ALL LYNN DEMOS-P-ET	777JE1178	99K	100	F	123	DEMOS-P	HILLVIEW LISTOWEL-P	SHAN-MAR HILARIO CHISEL-ET	9.6
G	JX AHLEM CRAZE PROTEUS (6)-ET	7JE1737	99K	100	F	123	JX-PROTEUS(6)	RIVER VALLEY CIRCUS CRAZE-ET	JX FARIA BROTHERS TARHEEL (4)-ET	9.1
G	JX FOREST GLEN ALTO (6)-ET	29JE4119	99K	100	F	122	JX-ALTO(6)	JX SUNSET CANYON GOT MAID (5)-ET	CAL-MART MEDALIST PILGRIM	8.7
G	JX AHLEM AMP HEIST (6)-ET	7JE1788	99K	100	F	122	JX-HERITAGE(6)	DP KILOWATT AMP-ET	JX SCHULTZ VOLCANO HARRIS (4)	9.7
G	ALL LYNN LISTOWEL DALTON-P-ET	29JE4137	99K	100	F	122	DALTON-P	HILLVIEW LISTOWEL-P	SHAN-MAR HILARIO CHISEL-ET	8.8
G	JX AHLEM WORLD CUP HIDALGO (5)-ET	14JE1736	99K	100	F	122	JX-HIDALGO(5)	JX CO-OP AD WORLD CUP (4)-ET	SUNSET CANYON DAZZLER-ET	8.6
G	JX PINE-TREE ENZO DAVID 1908 (4)-ET	551JE1757	99K	100	F	121		JX CLOVER PATCH AVON ENZO (3)	JX CO-OP AD WORLD CUP (4)-ET	8.1
G	RIVER VALLEY MAC MERIT-P-ET	777JE10030	99K	100	F	121	MERIT-P	HILLVIEW LISTOWEL-P	MISSISKA MACKENZIE-ET	8.0
G	JX PINE-TREE MAYFLOWER (4)-ET	7JE1767	99K	100	F	121	JX-MAYFLOWER(4)	CAL-MART MEDALIST PILGRIM	JX FARIA BROTHERS MARLO (2)-ET	8.0
G	JX AHLEM ENDURANCE (4)-ET	777JE1211	99K	100	F	120	JX-ENDURANCE(4)	RIVER VALLEY CECE CHROME-ET	JX FARIA BROTHERS AVON (2)-ET	7.7
G	BAR MB CRAZE CASTRO	14JE1762	99K	100	F	120	CASTRO	RIVER VALLEY CIRCUS CRAZE-ET	MISSISKA MACKENZIE-ET	10.3
G	JX BW LIGHTNING (6)	505JE128	99K	100	F	119	JX-LIGHTNING(6)	JX AHLEM HARRIS BALTAZAR (5)-ET	SUNSET CANYON MACHETE-ET	9.3
G	JX AHLEM BALTAZAR KIAWA (6)-P-ET	7JE1617	99K	100	F	119	JX-KIAWA -P(6)	JX AHLEM HARRIS BALTAZAR (5)-ET	AHLEM NIKON-P	8.9
G	JX FOREST GLEN BALTAZAR AMORE (6)-ET	29JE4105	99K	100	F	119	JX-AMORE(6)	JX AHLEM HARRIS BALTAZAR (5)-ET	CAL-MART MEDALIST PILGRIM	8.7
G	TOG SILVER 37152-ET	564JE600	14K	100	F	119	SILVER	CDF LAYNE IVORY-ET	ROWLEYS 11 VISIONARY CHILI-ET	9.3
G	RIVER VALLEY BELLRINGER-ET	200JE10053	99K	100	F	118	BELLRINGER	CDF VICEROY-ET	DP NXLEVEL-ET	7.9
G	JX AHLEM BALTAZAR FIRESTAR (6)-ET	7JE1662	99K	100	F	118	JX-FIRESTAR(6)	JX AHLEM HARRIS BALTAZAR (5)-ET	SUNSET CANYON DAYBREAK-ET	8.6
G	TOG MAGNESIUM W961 8664-ET	564JE584	14K	100	F	118	MAGNESIUM	CDF VICEROY-ET	GLYNN HEADLINE NEWS-ET	9.4
G	JX SCHOENE KUH NOODLE (4)-ET	14JE1765	99K	100	F	118	JX-NOODLE(4)	JX FARIA BROTHERS JODECI (3)	DP NXLEVEL-ET	8.1
G	JX FARIA BROTHERS KLEERLY (5)-ET	1JE7110	99K	100	F	118	JX-KLEERLY(5)	JX PVF WC ZINC (5)-ET	JX CROSSWIND PRIAPUS (3)	6.9
G	JX TAYLOR BROTHERS GM MACEO (4)-ET	551JE1752	99K	100	F	117	JX-MACEO(4)	JX SUNSET CANYON GOT MAID (5)-ET	JX FARIA BROTHERS MARLO (2)-ET	7.9
G	JX PROGENESIS GIFTED (5)-ET	777JE1201	99K	100	F	117	JX-GIFTED(5)	JX FARIA BROTHERS CALVIN HARRIS (4)	JX FARIA BROTHERS MESSI (4)-ET	8.2
G	JX PROGENESIS MARKUP (5)-ET	777JE1181	99K	100	F	117	JX-MARKUP(5)	JX CO-OP AD WORLD CUP (4)-ET	LJC TANAS VISIONARY VICTOR	8.4
G	JX PEAK ALTAMONTRA (6)-ET	11JE1369	99K	100	F	116	JX-ALTAMONTRA(6)	CDF VICEROY-ET	JX SCHULTZ VOLCANO HARRIS (4)	8.7
G	AHLEM CRAZE JALAPENO 24052-ET	100JE7412	45K	100	F	116	JALAPENO	RIVER VALLEY CIRCUS CRAZE-ET	ROWLEYS 11 VISIONARY CHILI-ET	8.5
G	JX CAL-MART ORIOLE (4)	29JE4200	99K	100	F	116	JX-ORIOLE(4)	CDF VICEROY-ET	JX FARIA BROTHERS MARLO (2)-ET	8.5
G	JX JER-Z-BOYZ WINWOOD (5)-ET	551JE1751	99K	100	F	116	JX-WINWOOD(5)	JX CO-OP AD WORLD CUP (4)-ET	JER-Z-BOYZ PREMIUM (6)-ET	8.5
G	VIERRA VANHALEN-ET	200JE1230	99K	100	F	115	VANHALEN	DP KILOWATT AMP-ET	OAKLANE DAZZLER DISCO 2127-ET	9.3
G	TOG PLATINUM 36721-ET	564JE573	14K	100	F	115	PLATINUM	CDF VICEROY-ET	SUNSET CANYON DIMENSION-ET	8.7
G	YOSEMITE PILGRIM ROBBER-ET	14JE1780	99K	100	F	114	ROBBER	CAL-MART MEDALIST PILGRIM	CDF VICEROY-ET	8.7
G	JX PEAK ALTAATHLETE (5)-ET	11JE1370	99K	100	F	114	JX-ALTAATHLETE(5)	JX CO-OP AD WORLD CUP (4)-ET	JX SCHULTZ VOLCANO HARRIS (4)	9.0
G	DUTCH HOLLOW MIGHTY-ET	29JE4079	99K	100	F	113	MIGHTY	MFV SPARKY IMPISH-ET	SUNSET CANYON DIMENSION-ET	9.8
G	JX PINE-TREE ENZO DUNDEE 1926 (4)-ET	551JE1758	99K	100	F	113		JX CLOVER PATCH AVON ENZO (3)	JX CO-OP AD WORLD CUP (4)-ET	8.8

**Herd Register or Generation Count 4-6 and BBR 100: Code A and F Bulls - Pedigree and EFI/GFI  
April 2020**

ST	Name of Bull	NAAB Code	GT	BBR	JH1	JPI	Short Name	Sire Name	Maternal Grand sire	EFI GFI
<b>Genomic Tested (G) Bulls - Pedigree and EFI/GFI April 2020</b>										
G	HILMAR VICEROY MIAMI	7JE1657	99K	100	F	113	MIAMI	CDF VICEROY-ET	ALL LYNNS CRITIC VINCA-P-ET	9.8
G	FOREST GLEN BANCROFT TATE	29JE4087	99K	100	F	113	TATE	AHLEM AXIS BANCROFT-ET	SUNSET CANYON DAYBREAK-ET	8.0
G	JER-Z-BOYZ BULWURX-P-ET	14JE1810	58K	100	F	113	BULWURX-P	JX AHLEM BALTAZAR KIAWA (6)-P-ET	MISSISSKA MACKENZIE-ET	8.8
G	JX PINE-TREE WORLD CUP PISTOL (5)-ET	551JE1738	99K	100	F	113	JX-PISTOL(5)	JX CO-OP AD WORLD CUP (4)-ET	JX FARIA BROTHERS RONALDO (3)-ET	6.7
G	JX PINE-TREE CRAYON (4)-ET	200JE1237	99K	100	F	113	JX-CRAYON(4)	RIVER VALLEY CIRCUS CRAZE-ET	JX FARIA BROTHERS AVON (2)-ET	7.9
G	JX CROSSWIND ZINC ALLTIME (4)-ET	7JE1775	99K	100	F	113	JX-ALLTIME(4)	JX PVF WC ZINC (5)-ET	JX FARIA BROTHERS MARLO (2)-ET	8.1
G	PROGENESIS COMPLETELY-ET	200JE1116	99K	100	C	112	COMPLETELY	DP NXLEVEL-ET	WILSONVIEW JEVON MAGNUM-ET	8.2
G	VIERRA BOBBYLAN	97JE199	99K	100	F	112	BOB DYLAN	CAL-MART MEDALIST PILGRIM	DP NXLEVEL-ET	8.3
G	JX JER-Z-BOYZ RESOLUTE (5)-ET	14JE1764	99K	100	F	111	JX-RESOLUTE(5)	JX FARIA BROTHERS MALDINI (4)-ET	MISSISSKA MACKENZIE-ET	8.4
G	ROC-BOT STOCKHOLM	200JE1238	99K	100	F	111	STOCKHOLM	RIVER VALLEY CIRCUS CRAZE-ET	DP NXLEVEL-ET	9.3
G	JX FARIA BROTHERS PRINCE (4)-ET	97JE196	99K	100	F	111	JX-PRINCE(4)	JX FARIA BROTHERS CESPEDS (3)-ET	JX CO-OP AD WORLD CUP (4)-ET	8.0
G	JX MOUNT ROCK VICEROY ALPHA (4)	29JE4162	99K	100	F	110	JX-ALPHA(4)	CDF VICEROY-ET	JX FARIA BROTHERS AVON (2)-ET	7.3
G	JX CAL-MART VICEROY HANK (5)	29JE4201	99K	100	F	110	JX-HANK(5)	CDF VICEROY-ET	JX FARIA BROTHERS WEE BEY (3)-ET	7.0
G	DP KILOWATT AMP-ET	7JE1628	99K	100	F	110	AMP	FAIRWAY KLASSIC KILOWATT-ET	DP MARVEL ISAAC-ET	8.6
G	JX ABS TLD CASSELL (5)-ET	29JE4125	99K	100	F	109	JX-CASSELL(5)	JX SCHULTZ VOLCANO HARRIS (4)	ROWLEYS 11 VISIONARY CHILI-ET	8.4
G	JX FARIA BROTHERS BIG BABY (4)-ET	29JE4183	99K	100	F	109	JX-BIG BABY(4)	JX CLOVER PATCH AVON ENZO (3)	JX CO-OP AD WORLD CUP (4)-ET	8.0
G	JX PINE-TREE AROUND (5)-ET	1JE1075	99K	100	F	109	JX-AROUND(5)	JX CO-OP AD WORLD CUP (4)-ET	MISSISSKA MACKENZIE-ET	7.5
G	JX SEXING CRAZE QUICKSTEP (5)-ET	551JE1759	99K	100	F	109	JX-QUICKSTEP(5)	RIVER VALLEY CIRCUS CRAZE-ET	JX FARIA BROTHERS GSP (3)-ET	7.6
G	ISDK VJ ADELGAARD HOVE SAMSON	236JE257	50K	100	F	109	VJ SAMSON	ISDK VJ OSTERGAARD HJERN HOVE	ALL LYNNS VALENTINO IRWIN-ET	4.3
G	PROMETEDOR LOOT-ET	777JE1138	99K	100	F	108	LOOT	DP NXLEVEL-ET	MISSISSKA MACKENZIE-ET	9.1
G	JX LOVES OCTAVIUS (6)-ET	777JE1159	99K	100	F	108	JX-OCTAVIUS(6)	JX AHLEM HARRIS BALTAZAR (5)-ET	MISSISSKA MACKENZIE-ET	9.2
G	JX FARIA BROTHERS ALVES (5)-ET	551JE1715	99K	100	F	108	JX-ALVES(5)	HILLVIEW LISTOWEL-P	ISDK DJ HULK	7.1
G	JX PEAK REAL COST (4)-ET	1JE7112	99K	100	F	108	JX-REAL COST(4)	JX PINE-TREE ACHIEVER (3)-ET	JX FARIA BROTHERS UNCLE LUKE (2)-ET	6.3
G	VICTORY CRAZE SRIXON (6)	7JE1750	99K	100	F	108	SRIXON(6)	RIVER VALLEY CIRCUS CRAZE-ET	MISSISSKA MACKENZIE-ET	8.5
G	DUPAT DILLAN RAIDER-P-ET	147JE6226	29K	100	F	108	RAIDER	DUTCH HOLLOW DILLAN-P	WILSONVIEW JEVON MAGNUM-ET	9.0
G	JX FOREST GLEN FRISCO TODD (6)	29JE4126	99K	100	C	107	JX-TODD(6)	JX AHLEM FRISCO (5)	JX SCHULTZ VOLCANO HARRIS (4)	8.0
G	RIVER VALLEY BUTTONS BIONIC-ET	777JE10045	99K	100	F	107	BIONIC	CDF VICEROY-ET	ALL LYNNS LEGAL VOLCANO-ET	8.8
G	JX LYLESTANLEY ALTAHASHTAG (5)-ET	11JE1393	99K	100	F	107	JX-ALTAHASHTAG(5)	JX CO-OP AD WORLD CUP (4)-ET	JX FARIA BROTHERS LEONEL (3)-ET	6.8
G	JX WILSONVIEW SKYMAN (6)-ET	777JE1184	99K	100	F	107	JX-SKYMAN(6)	CDF VICEROY-ET	CAL-MART RENEGADE HILARIO (3)-ET	9.1
G	JX CROSSWIND PRIX (4)-ET	1JE7030	99K	100	F	107	JX-PRIX(4)	JX PVF WC ZINC (5)-ET	JX FARIA BROTHERS MARLO (2)-ET	6.8
G	PEAK VCRY SHOWTIME-ET	1JE7010	99K	100	F	106	SHOWTIME	CDF VICEROY-ET	DP NXLEVEL-ET	8.9
G	JX FARIA BROTHERS ASENSIO (4)-ET	551JE1710	99K	100	F	106	JX-ASENSIO(4)	JX FARIA BROTHERS RONALDINHO (3)	ROWLEYS 11 VISIONARY CHILI-ET	7.6
G	PROGENESIS SKYLER-ET	777JE1132	99K	100	F	106	SKYLER	DP NXLEVEL-ET	SUGAR GROVE VALENTINO AXIS	8.7
G	SANDCREEKS D LARS COLOMBIA278-ET	100JE7410	45K	100	F	106	COLOMBIA	CAL-MART CHILI LARS	HI-LAND SCORE FORMIDABLE	7.9
G	JX SANDCREEK SOLDIER (4)-ET	1JE1098	99K	100	F	106	JX-SOLDIER(4)	JX FARIA BROTHERS JODECI (3)	SUNSET CANYON MUSKET-ET	8.4
G	TOG COPPER 36735-ET	564JE577	14K	100	F	106	COPPER	CDF VICEROY-ET	ISDK VJ LINK	6.0
G	PRIMUS CRAZE STARLORD-ET	7JE1726	99K	100	F	106	STARLORD	RIVER VALLEY CIRCUS CRAZE-ET	JX RIVER VALLEY PFENNIG PFLEX (5)-ET	7.6
G	JX PROGENESIS GINKGO (5)-ET	777JE1200	99K	100	F	105	JX-GINKGO(5)	JX FARIA BROTHERS CALVIN HARRIS (4)	JX FARIA BROTHERS MESSI (4)-ET	8.3
G	JX ABS DAVE (4)-ET	29JE4194	99K	100	F	105	JX-DAVE(4)	CDF VICEROY-ET	JX FARIA BROTHERS PELE (3)	5.5
G	TOG PEWTER 37141-ET	564JE599	14K	100	F	105	PEWTER	CDF VICEROY-ET	SUNSET CANYON DIMENSION-ET	8.7
G	JX CAL-MART VIVID (4)-ET	29JE4177	99K	100	F	105	JX-VIVID(4)	CDF VICEROY-ET	JX FARIA BROTHERS MARLO (2)-ET	6.1
G	FOREST GLEN CRAZE TRIPP-ET	29JE4213	99K	100	F	105	TRIPP	RIVER VALLEY CIRCUS CRAZE-ET	CDF KARBALA KWYNN	9.5
G	JX FARIA BROTHERS TOBASCO (4)-ET	97JE189	99K	100	F	105	JX-TOBASCO(4)	JX FARIA BROTHERS JODECI (3)	ROWLEYS 11 VISIONARY CHILI-ET	6.8
G	JX CROSSWIND ALERT (4)-ET	1JE7017	99K	100	F	105	JX-ALERT(4)	JX PVF WC ZINC (5)-ET	JX FARIA BROTHERS MARLO (2)-ET	6.7
G	JX ELM-J ALTAALLOY (4)-ET	11JE7026	99K	100	F	104	JX-ALTAALLOY(4)	JX PVF WC ZINC (5)-ET	JX FARIA BROTHERS UNCLE LUKE (2)-ET	6.0
G	JX AVI-LANCHE JLS ENZO DELTRON (4)	14JE1784	99K	100	F	104	JX-DELTRON(4)	JX CLOVER PATCH AVON ENZO (3)	JX FARIA BROTHERS UNCLE LUKE (2)-ET	6.4
G	DUTCH HOLLOW PUCKETT	14JE1779	99K	100	F	104	PUCKETT	CAL-MART MEDALIST PILGRIM	TJF VISIONARY REGENCY	7.9
G	FOREST GLEN KALAHARI	29JE4073	99K	100	F	104	KALAHARI	TJF VISIONARY REGENCY	SUNSET CANYON DOMINOS-ET	7.7
G	ISDK VJ BALSLEV LOBO CHOKO	236JE4568	6K	100	F	104	VJ CHOKO	ISDK VJ TOSTENAES LUTZ LOBO	ISDK VJ HUBERT HAVDAL	3.5
G	ISDK VJ GROENBERG LOBO LOBSTER	236JE4580	50K	100	F	104	VJ LOBSTER	ISDK VJ TOSTENAES LUTZ LOBO	ISDK DJ LIX	2.0
G	JX ABS HOTLINE (4)-ET	29JE4093	99K	100	F	103	JX-HOTLINE(4)	DP NXLEVEL-ET	PEARLMONT VISIONARY ILLUSION	7.2
G	JX FARIA BROTHERS THANOS (4)-ET	97JE194	99K	100	F	103	JX-THANOS(4)	JX CLOVER PATCH AVON ENZO (3)	JX FARIA BROTHERS PELE (3)	7.8
G	JX CROSSWIND EVISTA (4)-ET	1JE7027	99K	100	C	103	JX-EVISTA(4)	JX PVF WC ZINC (5)-ET	JX FARIA BROTHERS MARLO (2)-ET	7.4
G	JX RDO RUSSETT (4)-ET	29JE4174	99K	100	C	103	JX-RUSSETT(4)	JX FARIA BROTHERS RONDO (3)-ET	SUNSET CANYON DIMENSION-ET	7.5
G	ISDK VJ UDBY LARI LASKY	236JE4566	50K	100	F	103	VJ LASKY	ISDK VJ AARRE LAPPE LARI	ISDK VJ HUSKY	2.9
G	JX PEAK ALTAJAMALL (4)-ET	11JE7115	99K	100	F	102	JX-ALTAJAMALL(4)	JX CLOVER PATCH AVON ENZO (3)	JX FARIA BROTHERS UNCLE LUKE (2)-ET	7.6
G	JX AHLEM FRISCO PINE (6)-ET	7JE1699	99K	100	F	102	JX-PINE(6)	JX AHLEM FRISCO (5)	SUNSET CANYON DIMENSION-ET	10.0
G	TOG ALLOY 36654-ET	564JE579	14K	100	F	102	ALLOY	CDF VICEROY-ET	SUNSET CANYON DIMENSION-ET	8.6
G	WETUMPKA LISTOWEL NIGEL-PP	566JE109	45K	100	F	102	NIGEL - PP	HILLVIEW LISTOWEL-P	DUTCH HOLLOW DILLAN-P	8.2
G	JX FARIA BROTHERS ALTAGRONK (4)-ET	11JE1339	99K	100	C	101	JX-ALTAGRONK(4)	JX FARIA BROTHERS MESSI (4)-ET	CAL-MART NAVARA BLADE	7.0
G	SEXING VR BENNETT-ET	551JE1791	63K	100	F	101	BENNETT	CDF VICEROY-ET	DP NXLEVEL-ET	9.0
G	JX CO-OP JODECI MEEKO (4)-P-ET	1JE5014	99K	100	F	101	JX-MEEKO -P(4)	JX FARIA BROTHERS JODECI (3)	JX FARIA BROTHERS MARLO (2)-ET	8.0
G	JX CO-OP WC MR CHAVEZ (4)-P-ET	1JE5000	99K	100	F	101	JX-MR CHAVEZ -P(4)	JX CO-OP AD WORLD CUP (4)-ET	JX FARIA BROTHERS MARLO (2)-ET	7.9
G	ISDK VJ RAVNINGGAARD HUUS HAMLET	236JE4607	50K	100	F	101	VJ HAMLET	VJ DUNKAERGAARD HUZAR HUUS	DNK VJ HICKEY	4.0
G	ISDK VJ JUULSGAARD GISLEV GATES	236JE4544	6K	100	F	101	VJ GATES	ISDK VJ RAASTRUP HIHL GISLEV	DR DNK VJ GAMMELGAARD HILDE HILLUM (0)	2.7
G	JX AHLEM BROTHERS JLS DANCER ADIOS (4)-ET	14JE1790	99K	100	C	100	JX-ADIOS(4)	JX OAK LANE AVON DANCER (3)-ET	CDF VICEROY-ET	8.0
G	JX SHOT OF NAT ALVIN (4)-ET	29JE4182	99K	100	F	100	JX-ALVIN(4)	OAKLANE DAZZLER DISCO 2127-ET	JX FARIA BROTHERS AVON (2)-ET	8.2
G	JX AHLEM DETERMIN CHAUNCY (6)	7JE1598	99K	100	F	99	JX-CHAUNCY(6)	SUNSET CANYON DETERMINATE-ET	JX DEN-KEL HENDRIX JAMMER (4)-ET	8.2
G	JX FOREST GLEN MONUMENT SULLY (6)	97JE165	99K	100	F	98	JX-SULLY(6)	WILSONVIEW PHAROAH'S MONUMENT	JX DENKEL ROWLEYS V JUMBO 2114 (4)-ET	8.3
G	JX ALL LYNNS KLAY DESTINY (4)-P-ET	7JE1774	99K	100	F	98	JX-DESTINY -P(4)	JX DUPAT JLS AVON KLAY (3)-P-ET	SHAN-MAR HILARIO CHISEL-ET	8.4
G	DUPAT DILBERT-P-ET	97JE195	45K	100	F	98	DILBERT-P	DUTCH HOLLOW DILLAN-P	WILSONVIEW JEVON MAGNUM-ET	9.3
G	JX ABS CHEESEHEAD (6)-ET	29JE4081	99K	100	F	97	JX-CHEESEHEAD(6)	JX FOREST GLEN HARRIS HALT (5)	ROWLEYS 11 VISIONARY CHILI-ET	7.7
G	JX AJ GARNETT GROVER (4)-ET	29JE4145	99K	100	F	97	JX-GROVER(4)	JX FARIA BROTHERS KEVIN GARNETT (3)-ET	CAL-MART MEDALIST PILGRIM	7.5
G	JX PEAK ALTAGRAPPLE (5)-ET	11JE1382	99K	100	F	96	JX-ALTAGRAPPLE(5)	JX FARIA BROTHERS CALVIN HARRIS (4)	ROWLEYS 11 VISIONARY CHILI-ET	7.8
G	JX SEXING CRAZE ORANGE (5)-ET	551JE1750	99K	100	F	96	JX-ORANGE(5)	RIVER VALLEY CIRCUS CRAZE-ET	JX FARIA BROTHERS GSP (3)-ET	7.9
G	JX FARIA BROTHERS ALTASMARK (4)	11JE1350	99K	100	F	95	JX-ALTASMARK(4)	JX FARIA BROTHERS RONALDINHO (3)	WILSONVIEW JEVON MAGNUM-ET	8.4
G	JX SEXING DAYBREAK CHICO (6)-ET	551JE1668	99K	100	F	95	JX-CHICO(6)	SUNSET CANYON DAYBREAK-ET	JX SCHULTZ VOLCANO HARRIS (4)	9.8



**Herd Register or Generation Count 4-6 and BBR 100: Code A and F Bulls - Pedigree and EFI/GFI  
April 2020**

ST	Name of Bull	NAAB Code	GT	BBR	JH1	JPI	Short Name	Sire Name	Maternal Grand sire	EFI GFI
<b>Genomic Tested (G) Bulls - Pedigree and EFI/GFI April 2020</b>										
G	JX PINE-TREE ENZO DAVE (4)-ET	551JE1756	99K	100	F	95		JX CLOVER PATCH AVON ENZO (3)	JX CO-OP AD WORLD CUP (4)-ET	9.3
G	PEAK ALTAVICE (6)-ET	11JE1381	99K	100	F	94	ALTAVICE(6)	CDF VICEROY-ET	ROWLEYS 11 VISIONARY CHILI-ET	7.9
G	JX SEXING WORLD CUP PHOENIX (4)-ET	551JE1749	99K	100	F	94	JX-PHOENIX(4)	JX CO-OP AD WORLD CUP (4)-ET	JX FARIA BROTHERS AVON (2)-ET	9.0
G	ISDK VJ GUNDESTRUP LESTEN LAST	236JE4651	50K	100	F	94	VJ LAST	ISDK VJ BIRKELYGAARD LESTEN	ISDK VJ HOEHOLT HILDE HUZAR	1.9
G	JX PEAK ALTAMAHOMES (4)-ET	11JE7082	99K	100	F	93	JX-ALTAMAHOMES(4)	CDF VICEROY-ET	JX FARIA BROTHERS RONALDINHO (3)	7.4
G	JX WILSONVIEW SWORD MULTIPLY (6)-ET	97JE152	99K	100	F	93	JX-MULTIPLY(6)	JX WILSONVIEW SAMSON SWORD (5)-ET	ALL LYNNS LEGAL VOLCANO-ET	8.9
G	JX FARIA BROTHERS ALTARICHT (5)-ET	11JE1338	99K	100	C	92	JX-ALTARICHT(5)	OAKLANE DAZZLER DISCO 2127-ET	ROWLEYS 11 VISIONARY CHILI-ET	7.1
G	JX PINE-TREE DISCO CHAPEL HILLBILLY (4)-ET	551JE1746	99K	100	F	92		OAKLANE DAZZLER DISCO 2127-ET	JX FARIA BROTHERS MARLO (2)-ET	6.9
G	JX PINE-TREE ZINC BOSTON 1913 (6)-ET	551JE1763	99K	100	F	92	JX-BOSTON(6)	JX PVF WC ZINC (5)-ET	BLUE MIST VISIONARY METHOD	8.8
G	AHLEM KWYNN RESPECT-ET	7JE1638	99K	100	F	92	RESPECT	CDF KARBALA KWYNN	ALL LYNNS LEGAL VOLCANO-ET	10.3
G	JX PEAK ALTACOOLDUDE (4)-ET	11JE7079	99K	100	F	91	JX-ALTACOOLDUDE(4)	CDF VICEROY-ET	JX FARIA BROTHERS RONALDINHO (3)	6.6
G	JX OAK LANE WHODAT (4)-P-ET	97JE178	99K	100	C	90	JX-WHODAT P(4)	JX MULTI-ROSE RADICAL (5)-P-ET	JX FARIA BROTHERS MARLO (2)-ET	8.0
G	PRIMUS CHANGEUP HITTER-ET	14JE1729	99K	100	F	90	HITTER	RIVER VALLEY CHARLEY CHANGE UP-ET	SUNSET CANYON DIMENSION-ET	9.4
G	JX PINE-TREE DECADE (5)-ET	777JE1163	99K	100	F	89	JX-DECADE(5)	JX CO-OP AD WORLD CUP (4)-ET	SHAN-MAR HILARIO CHISEL-ET	8.7
G	ISDK VJ OESTERMARIE HAARE HAYS	236JE4613	50K	100	F	89	VJ HAYS	ISDK VJ MOSEGAARD HILARIO HAARE	DNK VJ ENGMARK HOLMER HOLMARK	2.8
G	PINE-TREE DISCO BUBBA-ET	551JE1723	99K	100	F	89	BUBBA	OAKLANE DAZZLER DISCO 2127-ET	BLUE MIST VISIONARY METHOD	9.0
G	ISDK VJ AGERDAL GISLEV GARANT	236JE5002	50K	100	F	89	VJ GARANT	ISDK VJ RAASTRUP HIHL GISLEV		3.7
G	JX FARIA BROTHERS BILL RUSSELL (4)	29JE4068	99K	100	F	88	JX-RUSSELL(4)	JX FARIA BROTHERS RONALDO (3)-ET	ALL LYNNS LEGAL VOLCANO-ET	7.1
G	ISDK VJ GAMMELGAARD HAARE HABBIT	236JE4650	50K	100	F	88	VJ HABBIT	ISDK VJ MOSEGAARD HILARIO HAARE	ISDK VJ HIHL	3.7
G	AHLEM CRAZE DOC 24061-ET	100JE7413	45K	100	F	87	DOC	RIVER VALLEY CIRCUS CRAZE-ET	SWEETIE PLUS IATOLAS BOLD (5)	9.2
G	AHLEM BANCROFT CHICAGO 23929	100JE7403	45K	100	F	86	CHICAGO	AHLEM AXIS BANCROFT-ET	FOREST GLEN VOLCANO VIPER	10.7
G	JX FARIA BROTHERS MAHREZ (5)-ET	551JE1737	99K	100	F	86	JX-MAHREZ(5)	JX CO-OP AD WORLD CUP (4)-ET	JX FARIA BROTHERS PROP JOE (3)-ET	7.9
G	JX AVI-LANCHE RONALDO DEDE (4)-ET	29JE4108	99K	100	C	85	JX-DEDE(4)	JX FARIA BROTHERS RONALDO (3)-ET	JX 5T COMMISSIONER (4)-ET	6.5
G	JX SANDCREEKS D STEVENS PARAGUAY (6)-ET	566JE105	45K	100	F	85	JX-PARAGUAY(6)	JX FARIA BROTHERS BRAD STEVENS (5)	HI-LAND SCORE FORMIDABLE	8.4
G	JX FARIA BROTHERS COUTINHO (4)-ET	551JE1711	99K	100	F	85	JX-COUTINHO(4)	JX FARIA BROTHERS MESSI (4)-ET	JX FARIA BROTHERS MARLO (2)-ET	5.8
G	JX JER-Z-BOYZ KELVIN (4)-P-ET	515JE1	99K	100	F	85	JX-KELVIN-P(4)	JX DUPAT JLS AVON KLAY (3)-P-ET	JER-Z-BOYZ SEVEN	6.8
G	ISDK VJ KLOVBORG HJORT KLOV (6)	236JE243	50K	100	F	85	VJ KLOV(6)	ISDK VJ HJORTVANGS HOLMER HJORT	DNK VJ TEI (6)	3.3
G	JX FARIA BROTHERS KAWHI (4)	97JE180	99K	100	F	84	JX-KAWHI(4)	JX FARIA BROTHERS RONALDO (3)-ET	JX SCHULTZ VOLCANO HARRIS (4)	7.9
G	PINE-TREE ALTAFULLBLD-ET	11JE1352	99K	100	F	84	ALTAFULLBLD	DP NXLEVEL-ET	DUTCH HOLLOW LEXICON-P	8.9
G	JX FARIA BROTHERS ALTAZIZIC (4)	11JE1348	99K	100	F	84	JX-ALTAZIZIC(4)	JX FARIA BROTHERS RONALDO (3)-ET	WILSONVIEW JEVON MAGNUM-ET	6.5
G	JX FARIA BROTHERS LEWANDOWSKI (4)-ET	551JE1712	99K	100	F	84	JX-LEWANDOWSKI(4)	JX FARIA BROTHERS MESSI (4)-ET	JX FARIA BROTHERS MARLO (2)-ET	6.8
G	SUNSET CANYON DESMOND	100JE7415	45K	100	F	84	DESMOND	SUNSET CANYON MAID-RITE-ET	MISSISSKA MACKENZIE-ET	7.7
G	YOSEMITE KW MASTERS DEGREE-ET	100JE7398	45K	100	F	84	MASTERS DEGREE	CDF KARBALA KWYNN	DUPAT ZUMA MASTERS-ET	8.5
G	OAK LANE COMANCHE COHORT-ET	97JE169	99K	100	F	83	COHORT	AHLEM AXIS COMANCHE-ET	SHAN-MAR HILARIO CHISEL-ET	10.3
G	JX CAL-MART COTTAGE (5)-ET	29JE4118	99K	100	F	83	JX-COTTAGE(5)	JX FARIA BROTHERS CALVIN HARRIS (4)	JX FARIA BROTHERS PROP JOE (3)-ET	7.5
G	HILMAR TOPGUN (6)-ET	147JE6228	99K	100	F	82	TOPGUN(6)	AHLEM AXIS BANCROFT-ET	SUNSET CANYON BENEFACOR-ET	9.5
G	ISDK VJ HOEHOLT JERN JAMES	236JE248	50K	100	F	81	VJ JAMES	ISDK DNK VJ JERN	ISDK VJ ZOLT	4.0
G	ISDK VJ JUULSGAARD WILLEM WILDER	236JE4654	50K	100	F	81	VJ WILDER	ISDK VJ NYAGERGAARD WILLEM (6)	ISDK VJ BIRKELYGAARD LIBERO	3.8
G	AVI-LANCHE MALCOM (4)-P	97JE166	99K	100	F	79	MALCOM-P(4)	KASH-IN SAXON-P-ET	D&E CRITIC VERN-P-ET	8.3
G	JX FARIA BROTHERS ZACH LOWE (5)-ET	29JE4136	99K	100	F	79	JX-LOWE(5)	CAL-MART BARRICADE	WILSONVIEW JEVON MAGNUM-ET	7.0
G	JX PINE-TREE PROTOTYPE (5)-ET	777JE1197	99K	100	F	78	JX-PROTOTYPE(5)	OAKLANE DAZZLER DISCO 2127-ET	JX FARIA BROTHERS RONALDO (3)-ET	7.3
G	ISGB GRAHAMS GOLDTOP-ET	522JE1727	63K	100	F	77	GOLDTOP	DUTCH HOLLOW DILLAN-P	SUNSET CANYON DIMENSION-ET	9.4
G	PINE-TREE NXLEVEL FASTIDIOUS-ET	97JE167	99K	100	F	76	FASTIDIOUS	DP NXLEVEL-ET	DUTCH HOLLOW LEXICON-P	8.9
G	JX AARDEMA ALTASPARTA (4)	11JE1375	99K	100	F	76	JX-ALTASPARTA(4)	JX FARIA BROTHERS DEGROM (3)-ET	ALL LYNNS LEGAL VOLCANO-ET	7.2
G	JX PEAK VCRY MIXUP (4)-ET	1JE7022	99K	100	F	75	JX-MIXUP(4)	CDF VICEROY-ET	JX FARIA BROTHERS EUSEBIO (4)-ET	6.5
G	SUN VALLEY MARCIN JERONIMO-ET	14JE1626	99K	100	F	75	JERONIMO	GLYNN VALENTINO MARCIN	SUNSET CANYON DIMENSION-ET	9.3
G	SUNSET CANYON MAID-RITE-ET	100JE7382	29K	100	F	75	MAID-RITE	SUNSET CANYON DIMENSION-ET	SUNSET CANYON DOMINICAN-ET	8.3
G	ISDK VJ GAMMELGAARD PEREZ PELE	236JE4550	50K	100	F	75	VJ PELE	ISDK VJ HOEHOLT PICK PEREZ (6)	ISDK VJ HUSKY	3.7
G	JX ALL LYNNS HARRIS VALI (5)	321JE101	45K	100	C	74	JX-VALI(5)	JX SCHULTZ VOLCANO HARRIS (4)	MARGANDALE CHERRY CHAMP	8.3
G	SHAN-MAR LEMONHEAD KINGSTON-ET	14JE760	50K	100	F	74	KINGSTON	STEINHAUERS SAMSON LEMONHEAD	CAL-MART RENEGADE HILARIO-ET	9.0
G	VERJATIN MOONSHINE-ET	182JE1026	45K	100	F	73	MOONSHINE	LEGENDAIRY BOURBON-ET	AHLEM AXIS COMANCHE-ET	8.6
G	JX FOUR J MESSI MELLY (5)	551JE1739	99K	100	F	73	JX-MELLY(5)	JX FARIA BROTHERS MESSI (4)-ET	MISSISSKA MACKENZIE-ET	8.6
G	SUN VALLEY DISCO BANDIT	566JE107	45K	100	F	73	BANDIT	OAKLANE DAZZLER DISCO 2127-ET	ALL LYNNS LEGAL VOLCANO-ET	9.4
G	JX DUPAT DISCO BENELLI (6)-ET	7JE1724	99K	100	F	72	JX-BENELLI(6)	OAKLANE DAZZLER DISCO 2127-ET	JX SCHULTZ VOLCANO HARRIS (4)	8.7
G	GOLDEN DREAM SLUGGER CUBSWIN-PP	551JE1741	99K	100	F	71	CUBSWIN-PP	KASH-IN SLUGGER-P-ET	MOLLY BROOK VISIONARY UPBEAT	7.9
G	RIVER VALLEY MAC MOVER-ET	200JE10033	99K	100	F	71	MOVER	CDF KARBALA KWYNN	MISSISSKA MACKENZIE-ET	8.6
G	JX AHLEM HARRIS RAZARRI (5)	11JE1308	99K	100	F	70	JX-RAZARRI(5)	JX SCHULTZ VOLCANO HARRIS (4)	D&E PAUL-ET	8.9
G	JX PVF WORLD CUP ZANDER (5)	97JE173	99K	100	F	70	JX-ZANDER(5)	JX CO-OP AD WORLD CUP (4)-ET	JX FARIA BROTHERS PROP JOE (3)-ET	7.6
G	SUNSET CANYON DENMARK-P-ET	100JE7391	29K	100	F	69	DENMARK	CDF KARBALA KWYNN	ISDK DJ HULK	7.6
G	SUNSET CANYON BAILANDO-ET	100JE7416	45K	100	F	69	BAILANDO	CDF KARBALA KWYNN	MAINSTREAM IATOLA SPARKY	8.6
G	ISDK VJ JUULSGAARD KLOV KLIBER	236JE4667	50K	100	F	69	VJ KLIBER	ISDK VJ KLOVBORG HJORT KLOV (6)	ISDK VJ BIRKELYGAARD LIBERO	3.5
G	JX ISDK WASKIN DANESTAR (4)-ET	200JE7919	99K	100	F	68	JX-DANESTAR(4)	JX FARIA BROTHERS LEONEL (3)-ET	ISDK DJ HULK	4.2
G	PINE-TREE DISCO BENJI-ET	551JE1755	99K	100	F	68		OAKLANE DAZZLER DISCO 2127-ET	BLUE MIST VISIONARY METHOD	8.7
G	JX PEAK ALTAHEIR (6)-ET	11JE1346	99K	100	F	67	JX-ALTAHEIR(6)	DP NXLEVEL-ET	JX SCHULTZ VOLCANO HARRIS (4)	9.1
G	DUTCH HOLLOW OSCAR-P-ET	566JE108	45K	100	F	67	OSCAR-P	RIVER VALLEY CIRCUS CRAZE-ET	DUTCH HOLLOW Q MIK-P-ET	8.3
G	ISDK VJ KROGAARD QUINTANA QUIT	236JE4653	50K	100	F	67	VJ QUIT	ISDK VJ KROGAARD RODME QUINTANA	ISDK VJ RONHOLM HICKEY HIAN (6)	3.5
G	AHLEM KWYNN CHINOOK 23485	551JE1700	99K	100	F	66	CHINOOK	CDF KARBALA KWYNN	TOLLENAARS IMPULS LEGAL 233-ET	9.9
G	PINE-TREE SLUGGER BEN-P-ET	97JE186	99K	100	F	65	BEN-P	KASH-IN SLUGGER-P-ET	BLUE MIST VISIONARY METHOD	8.0
G	ISDK VJ ENGBJERG HAZARD HERO	236JE259	50K	100	C	65	VJ HERO	ISDK VJ RAVNINGGAARD HAZARD	DNK VJ JOKER (5)	2.8
G	SUNSET CANYON BERLIN-ET	100JE7414	99K	100	F	65	BERLIN	ISDK GOLDEN GDK VIVALDI	MAINSTREAM IATOLA SPARKY	7.8
G	ISDK VJ SOLBAKKEN HALEY HIRTS	236JE4552	50K	100	F	64	VJ HIRTS	ISDK VJ DONGSGAARDEN HALEY	ISDK VJ LIGHT	2.5
G	SUNSET CANYON BREXIT	100JE7418	45K	100	F	64	BREXIT	SUNSET CANYON DAZZLER-ET	MAINSTREAM IATOLA SPARKY	8.8
G	AHLEM WHISTLER-ET	777JE1140	99K	100	F	63	WHISTLER	SUN VALLEY JIVE	AHLEM HEADLINE PHAROAH 21795	9.5
G	MFV ALTACHIVE-ET	11JE1326	99K	100	F	62	ALTACHIVE	TJF VISIONARY REGENCY	SUNSET CANYON DAYBREAK-ET	10.5
G	ISDK VJ RUNDKAERGAARD HALEY HAWK	236JE4551	6K	100	F	62	VJ HAWK	ISDK VJ DONGSGAARDEN HALEY	HEARTLAND MERCHANT TOPEKA-ET	4.1
G	JX TLJ NXLEVEL BUSTER (5)	100JE7399	29K	100	F	61	JX-BUSTER(5)	DP NXLEVEL-ET	ROWLEYS 11 VISIONARY CHILI-ET	8.3
G	JX SEXING GFRAPP GOLDEN (4)-P-ET	551JE1653	13K	100	C	61	JX-GOLDEN P(4)	JX SEXING DAVID GOLDFRAPP (5)-P-ET	JX OOMSDALE BRAZO GRATITUDE GHENT (2)-ET	7.9

**Herd Register or Generation Count 4-6 and BBR 100: Code A and F Bulls - Pedigree and EFI/GFI  
April 2020**

ST	Name of Bull	NAAB Code	GT	BBR	JH1	JPI	Short Name	Sire Name	Maternal Grandsire	EFI GFI
<b>Genomic Tested (G) Bulls - Pedigree and EFI/GFI April 2020</b>										
G	ISDK VJ KROGAARD RODME QUINTANA	236JE247	50K	100	F	61	VJ QUINTANA	ISDK VJ RODME NYGAARD RODME	ISDK DJ ZUMA	4.0
G	JX FARIA BROTHERS PINSON (5)-ET	551JE1690	29K	100	F	60	JX-PINSON(5)	JX FARIA BROTHERS EUSEBIO (4)-ET	ROWLEYS 11 VISIONARY CHILI-ET	7.2
G	VERJATIN FARMFEST-ET	250JE1687	99K	100	F	59	FARMFEST	OAKLANE DAZZLER DISCO 2127-ET	HI-LAND SCORE FORMIDABLE	8.8
G	RIVER VALLEY NBRAZIL SAXXON-P-ET	202JE604	29K	100	F	58	SAXXON-P	KASH-IN SAXON-P-ET	ALL LYNNS HENDRIX NITRO	9.1
G	JX SR STERLING MATTER (6)-PP	97JE181	99K	100	F	56	JX-MATTER -PP(6)	JX KASH-IN STERLING (5)-P-ET	CAL-MART RENEGADE HILARIO-ET	8.8
G	JX OAK LANE WILDCAT (5)-ET	97JE170	99K	100	F	56	JX-WILDCAT(5)	JX FARIA BROTHERS EUSEBIO (4)-ET	SHAN-MAR HILARIO CHISEL-ET	7.9
G	ISDK VJ OUTRUP KLOV KLINK	236JE4666	50K	100	F	55	VJ KLINK	ISDK VJ KLOVBORG HJORT KLOV (6)	ISDK VJ LINK	2.7
G	SCENIC VIEW ASTUTE-P-ET	91JE5822	99K	100	F	54	ASTUTE-P	KASH-IN SAXON-P-ET	SUNSET CANYON MEDALIST-ET	8.5
G	AHLEM ROCKWELL	94JE4198	99K	100	F	54	ROCKWELL	RIVER VALLEY CECE CHROME-ET	TOLLENAARS IMPULS LEGAL 233-ET	8.8
G	AUDIBEL JARVIS-ET	551JE1721	99K	100	F	53	JARVIS	VERJATIN WESTSTAR-ET	HAWARDEN IMPULS PREMIER	8.3
G	GOLDEN DREAM AMERICAN PHAROAH-P	566JE106	45K	100	F	53	PHAROAH	AHLEM HEADLINE PHAROAH 21795	DUTCH HOLLOW OLIVER-P	8.8
G	SOUTH MOUNTAIN CANDYMAN-ET	250JE1793	99K	100	F	48	CANDYMAN	RIVER VALLEY CECE CHROME-ET	IGL SANTANA TORPEDO-ET	9.0
G	PINE-TREE KWYNN CUATRO-ET	566JE104	29K	100	F	48	CUATRO	CDF KARBALA KWYNN	DUTCH HOLLOW LEXICON-P	8.6
G	AUDIBEL DISCO JOLIN-ET	250JE1778	99K	100	F	47	JOLIN	OAKLANE DAZZLER DISCO 2127-ET	HAWARDEN IMPULS PREMIER	8.7
G	JX FARIA BROTHERS CAVANI (4)-ET	551JE1714	99K	100	C	46	JX-CAVANI(4)	DP NXLEVEL-ET	JX FARIA BROTHERS WALTER WHITE (4)-ET	8.5
G	JX SEXING WALTER CRANSTON 60790 (5)	551JE1642	50K	100	F	40	JX-CRANSTON(5)	JX FARIA BROTHERS WALTER WHITE (4)-ET	SWEETIE PLUS IATOLAS BOLD (5)	8.8
G	VERJATIN OCTOBERFEST	182JE1013	45K	100	F	40	OCTOBERFEST	OAKLANE DAZZLER DISCO 2127-ET	HI-LAND SCORE FORMIDABLE	9.2
G	TATE BENEFACOR SAVIOR-ET	147JE6227	29K	100	F	38	SAVIOR	SUNSET CANYON BENEFACOR-ET	KASH IN SANTANA-P-ET	8.3
G	SEXING LEMONHEAD DOYLE-ET	551JE1698	99K	100	F	35	DOYLE	STEINHAUERS SAMSON LEMONHEAD	BUTTERCREST GALVANIZE	10.2
G	SUGAR HILL PREMIER MASTER	54JE670	50K	100	C	32	MASTER	HAWARDEN IMPULS PREMIER	WILSONVIEW IF MATT-ET	8.7
G	ISGB GRAHAMS GOLD-P-ET	522JE1726	63K	100	F	28		DUTCH HOLLOW DILLAN-P	SUNSET CANYON DIMENSION-ET	9.0
G	DUTCH HOLLOW SANTANA CASE-PP-ET	54JE636	29K	100	F	24	CASE-PP	KASH IN SANTANA-P-ET	ALL LYNNS VALENTINO IRWIN-ET	9.1
G	DUPAT CHARLEMAGNE 521-ET	44JE532	29K	100	F	24		DUTCH HOLLOW CHARLEMAGNE	MAINSTREAM IATOLA SPARKY	9.5
G	BW VALENCIA-ET	551JE1657	13K	100	F	22	VALENCIA	BW VERTEX-ET	ALL LYNNS VALENTINO IRWIN-ET	8.9
G	JX DUPAT PLUS 473 (4)	44JE527	13K	100	C	19		SWEETIE PLUS IATOLAS BOLD (5)	JX OOMSDALE ROCKET GOOSE (2)-ET	5.8
G	DEU RC SOL-PP	624JE8001	6K	100	F	19	SOL PP	KASH-IN SOLAR-PP-ET	ISDK VJ MIRO-P	6.0
G	ROSE CALLENBERG CRYSTAL-P-ET	202JE607	6K	100	F	18	CRYSTAL P	RIVER VALLEY CECE CHROME-ET	ISDK VJ MIRO-P	7.2
G	ST-LO PRESTO-ET	97JE187	99K	100	F	16	PRESTO	AHLEM BALIN-ET	DP VALENTINO SAMSON	8.7
G	VERJATIN DAYLIGHT	551JE1718	99K	100	F	15	DAYLIGHT	GUIMO JOURNEY-ET	MISSISKA MACKENZIE-ET	8.3
G	OOMSDALE ANIECE NIKON ADAM-P-ET	91JE5694	99K	100	F	11	ADAM-P	AHLEM NIKON-P	ALL LYNNS LOUIE VALENTINO-ET	9.4
G	SPRUCE-H CHRIS-PP-ET	202JE602	8K	100	C	11	CHRIS PP	SCHULTZ LEGAL CRITIC-P	MAACK DAIRY ECLIPES-P-ET	9.7
G	ISAU LEMANS	187JE5369	13K	100	F	8	LEMANS	STEINHAUERS SAMSON LEMONHEAD	SCHULTZ RESCUE HEADLINE	8.8
G	DUPAT BRIER 476-ET	44JE529	13K	100	C	6		CAL-MART VALENTINO BRIER-ET	SWEETIE PLUS IATOLAS BOLD (5)	9.4
G	DUPAT BRIER 474-ET	44JE528	13K	100	C	-4		CAL-MART VALENTINO BRIER-ET	SWEETIE PLUS IATOLAS BOLD (5)	9.1
G	LAMARIA WILBERT-ET	551JE1693	99K	100	F	-4	WILBERT	AHLEM NAUTILUS	DP FRONTRUNNER-ET	9.5
G	MR MILKSOURCE DAZZLER MATADOR-ET	551JE1790	14K	100	F	-6	MATADOR	SUNSET CANYON DAZZLER-ET	SC GOLD DUST PARAMOUNT IATOLA-ET	8.7
G	GOLDEN DOMINATE-ET	94JE4062	99K	100	F	-8	DOMINATE	ALL LYNNS LEGAL VOLCANO-ET	GIPRAT BELLES CONNECTION-ET	8.7
G	SEXING KWYNN FURIOUS-ET	551JE1716	99K	100	F	-16	FURIOUS	CDF KARBALA KWYNN	BW METALICA-ET	9.0
G	BW ARMISTICE-ET	44JE521	50K	100	C	-17	ARMISTICE	SUNSET CANYON MERCHANT-ET	SOONER CENTURION-ET	8.3
G	ST-LO BARCELONA POLLEN	551JE1720	99K	100	C	-19	POLLEN	FDL BARCELONA	DP VALENTINO SAMSON	8.2
G	BW ATLAS-ET	44JE520	50K	100	F	-23		SUNSET CANYON MERCHANT-ET	SOONER CENTURION-ET	8.3
G	LOST-BROOKE HG LONESTAR	94JE4161	99K	100	F	-25	LONESTAR	SV JADE HIRED GUN-ET	BW CITATION A-ET	8.4
G	HOMETOWN MERCHANT ANDRETTI-ET	91JE5453	50K	100	C	-33	ANDRETTI	SUNSET CANYON MERCHANT-ET	SIL-MIST MONTANA BLAIR 3753 (5)-ET	8.3
G	AUDIBEL NOTEBOOK-ET	551JE1694	99K	100	F	-35	NOTEBOOK	GILUKIV NOTEPAD	HAWARDEN IMPULS PREMIER	8.5
G	MM VICTORIOUS FRANK-ET	551JE1775	9K	100	F	-69	FRANK	RIVER VALLEY VICTORIOUS-ET	BRIDON EXCITATION	6.5
G	KCJF HIRED MAGICIAN	7JE1705	99K	100	F	-77	MAGICIAN	SV JADE HIRED GUN-ET	RENAISSANCE KIMS REGENCY	5.8
G	SUNSET CANYON ACHILLES-ET	100JE7405	45K	100	C	-85	ACHILLES	SUNSET CANYON ANDREAS	BW LEGION	7.1
G	TRIPLE-T-CF MR SWAGGER-ET	7JE1605	99K	100	F	-98	MR SWAGGER	CHILLI ACTION COLTON-ET	SHAMROCK GILLER	6.5
G	KIMBALL-WAY VENETIAN	94JE4114	99K	100	F	-119	VENETIAN	STEINHAUERS IATOLA APPLEJACK	RAPID BAY GUNMAN-ET	5.7
G	MR KATHIES KID ROCK	551JE1772	63K	100	F	-146	KID ROCK	RAPID BAY INDIANA GENTRY-ET	BRIDON REMAKE COMERICA-ET	4.7

**PART I: MALES**

**Section B**

**Generation Count 3 or  
GC 4-6 with BBR 93 and Lower**

**April 2020**

Generation Count 3 or GC 4-6 with BBR 93 and Lower: Active (A) and Foreign (F) Bulls Marketed in US by JPI  
 April 2020

ST	Name of Bull	Registration Number	GT	BBR	JH1	NAAB Code	JPI	No. Hrs	No. Daus	REL %	Milk	% Fat	Fat	% Prot	Prot	CM\$	NM\$	FM\$	GM\$
A	JX FARIA BROTHERS JODECI {3}	840003126051999	99K	100	F	1JE964	106	57	1,428	99	285	0.12	40	0.08	28	342	312	245	303
A	JX DUPAT JLS AVON KLAY {3}-P-ET	840003127607528	99K	92	F	7JE1569	89	13	44	90	859	-0.14	10	-0.03	25	295	295	298	283
A	JX FARIA BROTHERS CAFU {3}	840003126052218	99K	91	C	551JE1652	79	6	36	90	1518	-0.23	22	-0.04	47	224	221	216	186
A	JX FARIA BROTHERS FAMILIA {3}-ET	840003126052286	63K	92	C	551JE1699	79	3	16	87	291	0.17	51	0.03	17	374	360	330	292
A	JX SEXING MARLO PATRON {3}-ET	840003123614852	99K	100	F	551JE1658	75	31	1,054	99	-379	0.33	50	0.12	12	357	318	234	269
A	JX SEXING MARLO POPEYE 61036 {3}-ET	840003010364783	99K	100	F	551JE1646	63	3	41	89	297	0.04	23	0.01	13	260	253	238	218
A	JX FARIA BROTHERS DEGROM {3}-ET	840003126052253	99K	93	C	1JE962	55	30	368	97	136	0.09	26	0.03	11	279	267	241	206
A	JX FARIA BROTHERS TOO SHORT {3}-ET	840003124526295	13K	92	F	535JE100	52	2	57	92	1668	-0.10	58	-0.06	47	210	212	220	104
A	JX SEXING GOLDBRICKP 60877 {4}-P-ET	840003010364624	13K	92	C	551JE1644	52	1	46	90	439	-0.12	-4	0.00	17	135	131	119	82
A	JX FARIA BROTHERS RONALDO {3}-ET	840003124526292	80K	92	F	1JE922	51	112	6,492	99	1475	-0.12	44	0.00	55	257	237	196	80
A	JX AHLEM RUFIO {3}	USA 074067757	99K	100	F	200JE1080	39	7	31	87	73	0.04	13	-0.04	-5	183	190	207	134
A	JX AARDEMA SOARING {3}	840003012658917	99K	100	F	200JE1092	35	1	42	88	42	0.07	18	0.03	8	131	118	92	90
A	JX FARIA BROTHERS EUSEBIO {4}-ET	840003124526334	80K	93	F	1JE921	1	169	5,542	99	1039	-0.07	35	0.02	42	115	100	65	-58

**Generation Count 3 or GC 4-6 with BBR 93 and Lower: Active (A) and Foreign (F) Bulls Marketed in US by JPI  
April 2020**

SCS	PL	LIV	DPR	DPR REL	CCR	HCR	EFI	Type Hrs	Type Daus	Type REL	FS	ST	SR	DF	RA	RW	RL	FA	FU	RH	RUW	UC	UD	TP	TL	RTP RV	RTP SV	JUI
3.04	2.2	-0.3	1.1	91	0.4	3.6	7.1	18	76	90	0.4	-1.2	-0.9	0.3	L0.7	-1.5	S1.2	L0.6	-0.8	-0.2	0.2	1.2	S0.3	C0.4	S0.6	C0.3	C0.2	-0.3
2.99	4.1	2.0	1.4	72	1.7	1.1	7.2	1	2	79	0.7	-0.4	0.4	-0.2	L0.2	-0.5	P1.2	S0.8	2.1	0.7	-0.1	-0.5	S2.0	W0.6	0.0	C0.3	B0.2	9.0
3.00	1.0	0.8	-0.2	70	0.9	2.9	5.2	2	3	77	-0.2	0.3	1.0	0.5	L0.9	0.0	S1.6	L1.1	-1.9	-0.8	0.4	1.0	D3.1	0.0	S0.2	C1.0	C0.4	-10.3
2.97	2.6	1.5	-0.5	73	-1.6	-2.3	6.5	2	3	79	1.5	1.3	0.0	1.3	H0.4	1.0	S0.5	S0.2	1.7	1.4	1.1	-0.5	S1.7	W0.2	L0.6	C0.2	0.0	9.3
2.93	2.5	-2.9	-0.5	91	-2.0	-2.6	8.4	9	127	93	1.6	-0.3	-0.4	1.4	H1.1	0.7	P0.4	S0.8	2.4	1.7	1.2	0.0	S1.4	C0.2	L0.6	W0.4	B0.8	11.8
2.98	3.4	-0.8	0.1	73	-0.8	-1.0	8.0	1	9	81	0.9	-0.5	-0.3	0.9	H1.5	0.3	P1.4	S0.9	1.0	1.2	0.8	0.6	S0.7	W0.7	L0.5	C0.9	B0.6	7.4
2.95	3.9	1.9	-0.3	80	-0.8	-1.2	6.7	4	14	84	1.1	1.6	0.5	0.5	L0.2	1.1	0.0	S1.0	1.6	0.6	0.4	-0.3	S1.8	C0.5	L0.3	C0.2	C0.3	6.9
2.90	-1.7	-3.1	-3.7	74	-3.4	-1.6	5.3	0	0	75	-0.9	-0.7	0.2	-0.1	L0.2	-0.6	S0.4	L0.6	-2.4	-1.4	-0.1	-0.3	D3.1	W2.3	L1.4	W1.0	B0.1	-15.7
3.07	3.8	0.7	-0.5	67	-1.7	0.9	5.9	1	19	84	0.4	-2.4	-1.3	-0.4	L0.8	-1.6	P0.3	L1.4	-0.8	1.3	-0.3	0.9	S0.1	C1.5	L0.1	C1.6	B1.8	6.8
2.88	-0.5	-3.3	-5.8	98	-5.3	1.0	6.5	47	396	97	0.7	1.0	1.8	0.4	L0.7	0.1	P0.3	S0.9	0.5	-0.2	0.3	1.3	D0.8	C1.7	L0.2	C1.9	C0.8	-0.8
2.74	4.1	2.8	-0.4	69	-0.7	1.0	7.6	1	2	78	0.8	0.5	0.7	-0.1	H1.2	0.9	P0.7	S0.5	2.7	-0.2	-0.1	0.1	S2.4	C1.9	S0.8	C1.0	C0.7	8.5
2.91	1.4	0.8	-0.2	69	0.0	1.4	5.8	0	0	76	-0.4	-0.1	0.5	-0.7	L0.1	0.1	P0.1	L0.3	0.0	-0.7	-0.6	-0.1	S0.2	W1.0	S0.1	C0.1	C0.6	-2.8
3.10	-2.0	-4.6	-6.8	98	-6.0	-2.2	7.1	93	655	98	0.8	1.4	0.4	0.1	L0.5	-0.1	P0.6	S0.6	0.8	0.5	0.1	0.4	S0.5	W0.4	L1.4	W0.4	C0.7	1.2

# Generation Count 3 or GC 4-6 with BBR 93 and Lower: Genomic Tested (G) Bulls by JPI April 2020

ST	Name of Bull	Registration Number	GT	BBR	JH1	NAAB Code	JPI	No. Hrs	No. Daus	REL %	% Milk	% Fat	% Fat	% Prot	Prot	CM\$	NM\$	FM\$	GM\$
G	JX RDO TAGGERS (4)-ET	840003137788997	99K	91	F	29JE4202	128			71	707	-0.04	26	0.01	29	456	440	407	428
G	JX FARIA BROTHERS STACKHOUSE (4)-ET	840003144724626	99K	92	F	1JE1106	121			76	1059	0.03	59	0.02	44	470	446	399	385
G	JX FARIA BROTHERS BRIGGS (3)	840003135124085	99K	93	C	200JE1146	120			77	664	0.01	34	0.00	25	471	461	442	395
G	JX PINE-TREE ENZO ANDRE 1962 (4)-ET	USA 067771962	45K	92	F	551JE1778	119			71	1040	0.07	65	0.02	43	523	503	460	409
G	JX RED TOP JLS KINGJAMES (4)-ET	840003141725692	99K	91	F	14JE1759	118			75	1170	-0.05	46	0.01	45	453	437	402	426
G	JX FARIA BROTHERS KOBE (3)-P-ET	840003140305965	99K	100	F	777JE1142	117			79	779	0.11	63	0.04	37	460	435	382	336
G	JX PINE-TREE HISTORY (4)-ET	USA 067771743	99K	92	F	200JE1204	115			76	451	0.10	44	0.06	29	440	415	360	369
G	JX SEXING HATARI PRATO (4)-ET	840003007971576	99K	93	F	551JE1719	114			73	1123	-0.02	51	0.04	51	471	443	384	349
G	JX SEXING HATARI VAYNOR (4)-ET	840003132353781	99K	91	F	551JE1733	113			74	894	0.03	51	0.00	33	497	489	469	429
G	JX FARIA BROTHERS DYLAN MCKAY (4)-ET	840003200648914	99K	93	F	29JE4168	110			72	1203	-0.09	38	-0.04	36	432	427	421	362
G	JX FARIA BROTHERS BRONN (4)-ET	840003149595955	99K	92	F	29JE1722	109			72	816	0.14	71	0.05	41	516	488	429	391
G	JX FARIA BROTHERS ALTABAYNES (3)-ET	840003144724539	99K	92	F	11JE1377	109			76	649	0.11	56	0.01	27	424	410	382	365
G	JX FARIA BROTHERS CORDARO (4)-ET	840003200648599	99K	91	F	1JE7032	108			73	678	0.03	40	0.02	29	431	413	378	349
G	JX PROGENESIS CLEARCUT (3)-ET	124 110648218	99K	92	F	200JE1155	107			76	1260	-0.25	5	-0.05	36	357	358	362	321
G	JX FARIA BROTHERS ALTAJETSON (4)-ET	840003144724598	99K	92	C	11JE7042	107			76	709	0.04	43	0.02	30	393	378	346	323
G	JX FARIA BROTHERS ALTATEXACO (4)	840003149595323	99K	93	F	11JE7038	106			76	582	0.04	38	0.04	30	362	339	292	329
G	JX CAL-MART LUKE DANNY (3)-ET	USA 067384595	99K	93	F	29JE4104	105			76	937	-0.02	41	0.00	34	370	358	334	317
G	JX FARIA BROTHERS ALTAROMELLO (4)-ET	840003200648660	99K	90	F	11JE7035	104			72	676	-0.02	29	0.04	33	418	394	345	336
G	JX AVON ROAD HIXTON (4)-ET	840003141545595	99K	90	F	97JE1933	103			76	1037	-0.08	33	-0.02	34	405	395	379	304
G	JX FARIA BROTHERS ALTARASHFORD (4)-ET	840003144724346	99K	91	C	11JE1366	102			77	910	-0.01	42	0.05	44	431	399	332	287
G	JX AARDEMA RODIZIO (3)	840003012659227	99K	92	F	7JE1671	102			77	794	-0.07	24	0.02	33	347	330	295	285
G	JX FARIA BROTHERS KHALIL MACK (4)-ET	840003149596008	99K	90	F	29JE4167	102			72	732	0.03	41	0.01	30	377	361	329	298
G	JX FARIA BROTHERS TAVARIS (4)-ET	840003200648605	99K	90	F	1JE7044	102			71	245	0.11	35	0.06	22	432	408	355	372
G	JX SEXING TYRION PASCO (3)-ET	840003132350671	99K	93	F	551JE1742	102			76	-437	0.34	49	0.13	12	434	394	306	368
G	JX OAK LANE PRIAPUS RUGER (4)-ET	USA 067692223	99K	91	F	14JE1751	102			76	-312	0.17	20	0.08	5	424	400	347	400
G	JX FARIA BROTHERS KUDLOW (5)-ET	840003149595637	99K	90	F	29JE4154	100			72	363	0.14	48	0.08	31	455	420	345	362
G	JX CLOVER PATCH AVON ENZO (3)	USA 119904055	45K	93	F	100JE7400	98			76	1586	-0.17	38	-0.05	46	373	374	378	318
G	JX FARIA BROTHERS CARTER (4)-ET	840003144724309	99K	92	F	1JE1100	98			76	650	0.01	33	0.05	34	362	337	284	290
G	JX AVI-LANCHE LUKE DAB (3)-ET	840003131411768	99K	90	F	29JE4109	98			75	361	0.01	19	0.04	21	366	348	310	358
G	JX FARIA BROTHERS ALTALATRELL (4)-ET	840003200648620	99K	90	F	11JE7034	97			72	741	-0.01	34	0.01	30	384	370	340	324
G	JX FARIA BROTHERS JAQUAN (4)-ET	840003149595279	99K	90	F	14JE1742	97			74	696	0.05	44	0.01	28	433	420	394	338
G	JX SEXING HATARI BYRON (4)-ET	840003132353660	99K	90	F	551JE1731	97			74	410	0.06	32	0.03	22	426	411	377	371
G	JX SPRING CREEK MARLO STONEY (3)-ET	840003011730374	99K	100	F	14JE769	96			78	-290	0.33	56	0.11	12	418	383	309	366
G	JX CAL-MART BEAMER (3)	USA 067384563	99K	100	C	29JE4097	96			77	-317	0.24	35	0.10	10	406	370	294	313
G	JX PEAK ALTATRICITY (4)-ET	840003200824290	99K	93	F	11JE7046	95			72	747	0.04	44	0.03	33	409	389	347	334
G	JX ABS TAILWIND (4)-ET	840003146074373	99K	91	F	29JE4121	95			75	741	-0.03	30	0.02	31	354	337	302	263
G	JX FARIA BROTHERS OZUNA (3)-ET	840003149595227	99K	92	F	29JE4138	94			76	769	0.09	56	0.04	37	390	364	310	290
G	JX FARIA BROTHERS AINGE (4)-ET	840003149595670	99K	90	F	1JE1141	94			72	111	0.19	47	0.07	20	439	411	350	352
G	JX AARDEMA JONES (3)	840003012659145	99K	93	F	1JE1080	92			76	432	0.06	35	-0.02	11	338	339	343	364
G	JX PEAK ALTAMCLANE (4)-ET	840003205436341	99K	90	F	11JE7130	90			71	1134	-0.05	44	-0.01	39	391	378	354	299
G	JX PINE-TREE AMPLIFY (3)-ET	USA 067731444	99K	92	F	1JE1069	90			77	164	0.15	40	0.09	25	377	346	279	319
G	JX SEXING UNCLE LUKE BERRARA (3)-ET	840003132352830	99K	100	F	551JE1740	90			77	273	0.07	28	0.00	10	332	327	317	312
G	JX FARIA BROTHERS DE GEA (3)-ET	840003149595192	99K	90	F	14JE1741	89			75	944	-0.03	38	-0.03	28	359	361	364	322
G	JX FARIA BROTHERS JAYLEN (4)-ET	840003149514416	99K	90	F	7JE1715	89			76	398	0.11	43	0.05	26	348	325	274	277
G	JX CROSSWIND ACHIEVER ANCHOR (4)-ET	840003150320952	99K	92	F	14JE1776	89			73	245	0.04	20	0.03	16	372	358	328	314
G	JX FARIA BROTHERS SRIRACHA (4)-ET	840003149595164	99K	93	F	97JE190	88			75	455	0.11	46	0.04	25	385	364	321	305
G	JX ALBRIGHT OF ROWLEYS METRO (3)	USA 067472261	99K	91	F	29JE4094	88			76	633	0.02	36	-0.03	17	347	348	353	304
G	JX SEXING HATARI MEDFORD (4)-ET	840003132356315	99K	93	F	551JE1747	87			75	535	0.02	30	0.08	36	338	306	236	256
G	JX FARIA BROTHERS MILLER (4)-ET	840003149595716	99K	93	F	1JE7002	87			74	190	0.21	55	0.07	23	415	386	324	338
G	JX SEXING GOT MAID BRUNN (4)-ET	840003132356576	99K	90	F	551JE1745	86			76	1768	-0.20	40	-0.07	49	355	361	374	273
G	JX GRAM-WAY AVON DIGGER (3)-ET	840003132219787	99K	90	F	14JE1680	86			76	538	-0.04	18	-0.01	17	323	321	317	331
G	JX FARIA BROTHERS JAMISON (3)-ET	840003144724503	99K	90	F	1JE1102	85			75	928	0.00	45	-0.01	32	355	346	330	278
G	JX SEXING TI WALT (3)-ET	840003132350838	99K	92	F	551JE1686	85			76	911	-0.10	22	-0.01	31	293	285	270	266
G	JX DUPAT JLS AVON STEPH (3)-P-ET	840003127607527	99K	90	F	7JE1570	85			80	764	-0.05	25	-0.01	26	316	310	298	274
G	JX OAK LANE AVON DANCER (3)-ET	USA 067742194	99K	100	F	14JE1658	85			77	655	-0.13	3	-0.04	15	310	318	335	322
G	JX FARIA BROTHERS CASANOVA (4)-ET	840003144724596	99K	91	F	97JE188	84			75	532	0.06	38	0.03	26	354	337	299	277
G	JX SUN VALLEY GUINNESS (3)	USA 119703328	99K	91	F	29JE4067	83			79	696	-0.09	14	0.00	25	288	282	268	278
G	JX CROSSWIND AVON KAZAN (3)-ET	840003134421681	99K	100	F	1JE1041	82			77	1096	-0.14	21	-0.04	31	284	286	292	269
G	JX SEXING TI MAMBA (3)-ET	840003132350493	99K	100	F	551JE1696	81			75	647	-0.04	22	-0.02	20	255	257	258	297
G	JX AARDEMA ALTAAPLUS (3)	840003012659207	99K	100	F	11JE1355	81			77	703	-0.11	9	-0.04	17	274	280	293	284
G	JX CROSSWIND CYRUS (3)-ET	840003134421684	50K	92	F	777JE1130	81			77	154	0.06	21	0.05	17	294	271	222	242
G	JX FARIA BROTHERS ALTASTERLING (4)-ET	840003144724645	99K	91	C	11JE1391	80			75	301	0.14	45	0.02	15	331	319	294	274
G	JX FARIA BROTHERS RASHEED (4)-ET	840003144724537	99K	90	F	1JE1105	79			76	256	0.05	24	-0.01	8	315	314	313	297
G	JX MIDWAY AVON DIXON (3)-ET	840003143804421	14K	92	F	100JE7401	78			77	585	0.00	28	0.02	26	307	292	259	237
G	JX FARIA BROTHERS ALTAMCGAHEE (4)	840003135124228	99K	91	F	11JE1340	77			76	1021	-0.07	34	0.00	37	268	253	224	182
G	JX SEXING AVON BELLMAN (3)-ET	840003132350031	99K	90	F	551JE1678	77			77	669	-0.10	11	-0.03	19	309	310	312	265
G	JX AARDEMA APPROACH (3)	840003012659001	99K	93	F	1JE1028	77			76	157	0.13	35	0.00	6	319	314	306	304
G	JX AARDEMA CONTENDER (3)	840003012658912	99K	100	F	1JE992	76			81	973	-0.15	13	-0.04	27	230	231	235	229
G	JX SEXING TI GRANGER (3)-ET	840003132350882	29K	100	F	551JE1687	76			76	1291	-0.21	16	-0.10	24	245	269	322	287
G	JX MIDWAY VANDRELL DAWSON (3)-ET	840003143804419	14K	100	F	100JE7402	76			77									



**Generation Count 3 or GC 4-6 with BBR 93 and Lower: Genomic Tested (G) Bulls by JPI**  
**April 2020**

SCS	PL	LIV	DPR	REL	CCR	HCR	EFI	Type Hnds	Type Daus	Type REL	FS	ST	SR	DF	RA	RW	RL	FA	FU	RH	RWU	UC	UD	TP	TL	RTP RV	RTP SV	JUI
2.83	6.4	1.4	2.2	59	3.2	2.8	5.9	0	0	72	0.9	0.2	0.4	0.3	0.0	0.3	P0.4	S0.9	1.7	1.2	0.3	0.9	S1.7	C0.5	L0.6	0.0	B0.2	9.4
2.85	3.3	-1.6	-0.3	62	0.0	1.7	6.3	0	0	74	0.5	1.6	0.6	0.8	L0.5	0.4	S0.5	L0.1	0.2	0.3	0.7	0.5	S0.8	W0.2	L0.7	W0.2	C0.3	1.7
2.95	6.2	4.3	0.5	70	0.9	1.3	7.3	0	0	78	1.4	-0.6	0.3	0.8	H1.1	0.5	P1.3	S0.5	2.0	0.8	0.6	0.2	S1.5	C1.3	S0.6	C0.6	B0.5	10.1
2.97	3.2	-0.3	-1.4	61	-1.8	0.4	7.1	0	0	74	1.4	1.1	0.8	1.7	L0.1	0.5	P1.0	S1.2	0.5	1.3	1.4	1.4	0.0	C1.4	L0.2	0.0	B0.1	5.6
3.00	3.6	0.3	2.0	64	2.3	2.6	6.0	0	0	75	0.1	0.6	1.7	-0.3	H0.9	1.9	P0.1	S0.6	2.3	-0.1	-0.3	-0.7	S0.7	C0.5	L0.4	C0.7	C0.3	3.8
2.85	2.2	2.9	-1.3	73	-1.5	0.1	7.2	0	0	79	0.5	-0.1	0.8	0.5	L0.5	-0.1	S0.4	L0.5	-0.9	-0.1	0.4	0.9	D1.2	0.0	S0.3	C1.1	B0.3	-2.2
3.00	4.8	0.3	0.7	67	-0.2	1.9	6.0	0	0	76	0.5	-0.6	-0.4	0.1	H0.9	-0.7	P0.5	S0.8	0.7	-0.2	0.1	0.8	S1.7	C0.1	S0.6	C0.3	C0.4	4.0
3.04	3.4	0.3	-1.6	61	-0.7	2.0	6.8	0	0	74	0.5	0.4	0.6	0.4	H0.3	0.2	P0.6	S0.4	0.4	0.2	0.3	1.3	S0.4	W0.3	L0.2	W1.0	C0.5	0.9
3.07	5.0	1.2	0.5	62	0.0	-0.1	6.5	0	0	75	1.5	1.2	0.9	1.2	H0.7	1.1	P1.2	S1.3	2.0	1.3	1.1	0.6	S1.6	0.0	L0.4	W0.3	C0.1	9.4
2.80	4.8	0.9	-0.2	62	0.3	3.1	7.4	0	0	74	1.4	1.6	1.2	0.5	H0.3	0.9	P0.5	S0.8	2.3	0.7	0.4	0.5	S1.9	C0.6	0.0	W0.1	C0.6	8.4
2.95	3.0	-1.1	-1.6	60	-1.5	-0.4	6.4	0	0	74	1.2	1.0	1.2	1.0	H0.3	0.9	P0.7	S1.0	1.5	1.0	0.8	0.2	S0.8	C0.1	L1.0	W0.9	C0.1	5.3
2.94	3.5	-1.0	0.0	60	1.0	1.7	4.8	0	0	73	0.0	0.1	-0.1	0.5	H1.3	-0.3	S0.4	S0.5	0.8	0.1	0.4	-0.3	S1.6	W1.0	L0.5	W0.4	C0.4	2.9
2.85	4.4	1.3	0.0	60	-0.6	0.8	6.2	0	0	74	1.0	1.2	0.5	0.3	H0.5	0.4	P0.2	S0.5	2.3	1.2	0.3	-0.3	S2.2	C1.1	L0.1	W0.2	B0.2	11.3
2.94	6.2	2.7	1.2	68	1.2	3.3	8.0	0	0	78	1.5	1.1	0.7	0.4	L0.4	0.3	P0.2	0.0	2.2	1.5	0.4	1.3	S2.4	C0.2	S0.3	W0.1	C0.3	12.4
2.96	4.1	-0.1	-0.1	64	0.4	0.9	7.8	0	0	76	1.0	0.0	-0.5	0.5	0.0	-0.3	S0.6	L0.3	0.8	0.6	0.5	-0.2	S0.8	C0.1	L0.3	0.0	B0.3	4.6
2.90	2.9	0.3	1.5	62	2.0	1.4	5.8	0	0	74	0.2	0.3	0.5	0.2	0.0	0.1	S0.7	L0.8	0.4	0.3	0.2	-0.3	S0.2	W0.5	L0.6	C0.2	B0.2	1.5
2.90	3.4	0.0	0.5	65	0.4	2.2	6.1	0	0	77	0.5	1.1	0.3	0.4	L1.7	-0.5	S1.0	L0.9	-0.3	0.8	0.4	0.1	0.0	W0.9	L1.1	W0.6	C0.3	0.1
2.86	4.3	0.9	-0.1	61	-0.6	1.1	6.8	0	0	74	1.4	0.9	0.6	0.7	H0.7	0.3	P0.9	S1.2	2.7	1.5	0.6	0.3	S1.8	C0.8	L0.7	C0.5	0.0	11.7
2.79	5.5	0.3	-1.3	63	-0.1	1.8	7.2	0	0	75	0.8	-0.6	0.9	0.0	H1.0	0.3	P1.1	S0.6	2.7	0.5	0.0	0.3	S1.8	W0.1	L0.6	W0.3	B0.4	8.7
2.74	3.2	0.3	-2.3	68	-2.2	0.9	6.9	0	0	77	1.1	0.9	1.4	0.3	L0.8	0.4	P0.7	S0.4	1.3	1.1	0.2	0.9	S0.8	C0.6	L0.8	C0.5	C0.5	6.0
2.91	4.8	1.7	0.6	68	1.3	1.6	6.9	0	0	77	0.3	0.0	0.1	0.7	L0.4	-0.1	S0.9	L0.9	-0.4	0.3	0.6	0.3	D1.0	W0.3	S0.1	C0.7	C0.4	-1.5
2.87	3.7	-0.4	-0.5	61	-0.7	1.6	6.1	0	0	74	0.8	-0.1	0.1	0.3	L0.2	-0.1	0.0	0.0	1.0	0.6	0.2	0.5	S1.4	W0.9	S0.2	C0.1	C0.2	5.8
2.98	4.9	3.0	1.2	55	0.9	2.5	4.8	0	0	71	0.8	0.9	0.5	0.0	H0.3	0.6	P1.0	S1.5	1.3	0.3	0.0	0.7	S2.0	C0.2	L0.5	C0.1	B0.1	6.5
3.02	4.3	0.3	1.2	68	0.2	1.8	6.3	0	0	78	1.2	-0.4	0.1	0.6	H0.8	0.0	P0.1	S0.7	1.9	0.6	0.6	1.1	S2.0	C0.2	L0.7	C0.7	0.0	8.5
2.94	6.8	3.1	2.6	65	2.7	4.2	7.2	0	0	77	1.6	1.6	0.7	0.3	H0.2	0.8	P1.0	S1.7	3.7	1.8	0.3	-0.3	S4.2	W0.4	S0.7	W0.6	C0.4	18.1
2.87	3.1	0.1	-0.4	58	-0.5	2.4	5.2	0	0	72	1.2	3.2	0.8	0.5	L0.6	1.1	P1.0	S1.5	2.0	1.5	0.4	-0.4	S2.4	W1.0	L0.7	C0.1	C0.3	10.5
2.94	3.3	-1.3	-0.3	68	-0.3	1.4	7.7	0	0	78	1.2	1.4	1.2	1.3	L0.2	0.3	0.0	S0.2	0.8	0.8	1.1	1.0	0.0	C0.9	L0.3	C0.1	C0.2	3.8
2.93	3.5	-1.2	-0.4	66	0.7	1.6	5.6	0	0	76	1.1	0.2	0.1	0.3	L0.5	-0.6	P0.7	S0.6	1.2	0.5	0.3	0.2	S1.3	W1.1	0.0	W0.2	C0.3	5.0
2.93	5.2	2.4	3.1	61	2.4	1.7	4.1	0	0	75	0.8	1.9	0.8	-0.5	L0.2	0.7	P1.0	S0.5	1.5	1.2	-0.4	0.4	S1.8	W0.5	L1.3	C0.4	B0.4	8.6
2.91	3.7	1.3	0.4	58	-0.3	2.1	5.5	0	0	73	1.0	1.6	1.1	0.5	H0.2	0.7	P0.4	S0.5	1.7	1.1	0.4	0.2	S1.2	C1.2	S0.2	W0.2	B0.2	8.7
2.96	4.1	1.8	-0.6	63	-1.5	-1.5	6.9	0	0	75	1.2	0.4	0.4	0.8	H0.8	0.7	P1.2	S0.7	2.3	1.5	0.7	-0.1	S1.8	W0.4	L0.6	C0.4	0.0	10.8
3.02	5.3	2.5	1.1	62	0.7	0.8	6.3	0	0	75	1.6	-0.1	0.9	0.3	H1.2	1.2	P1.7	S1.3	3.2	1.1	0.3	0.5	S2.6	C0.2	L0.2	W0.3	C0.1	12.5
2.95	3.2	-0.9	0.8	72	1.1	3.7	7.6	0	0	78	0.7	-0.1	0.4	0.4	H1.3	1.1	P1.1	S0.6	1.8	1.0	0.4	-0.4	S1.3	W0.6	L1.1	W0.5	B0.4	7.1
2.77	5.6	1.5	0.2	69	0.1	1.8	7.7	0	0	78	0.9	-0.6	0.4	0.3	H0.3	0.4	P0.7	S0.7	1.6	0.8	0.3	0.5	S1.5	C0.7	S0.2	C0.1	B0.4	8.7
2.85	3.3	-0.7	-0.2	62	-0.3	0.6	6.8	0	0	74	1.0	1.3	1.2	0.4	H0.7	1.0	P0.9	S1.1	2.6	0.2	0.4	0.3	S1.5	C0.4	L1.4	C0.5	C0.6	5.6
2.88	3.7	1.2	-1.0	67	-0.7	1.4	6.3	0	0	75	0.8	-0.6	-0.2	0.7	H0.7	-0.5	P0.1	0.0	0.9	0.5	0.6	0.6	S0.3	C0.5	S0.3	C0.4	C0.2	4.0
2.83	1.8	-1.9	-1.6	65	-0.9	2.4	4.6	0	0	75	0.4	0.9	1.3	0.2	H1.3	0.8	P0.5	S0.7	2.1	-0.7	0.1	0.2	S1.4	C0.5	L0.2	C1.0	C0.6	3.3
2.94	4.6	0.9	0.1	60	0.0	-0.2	5.9	0	0	73	0.9	-0.2	0.7	0.1	H1.0	1.1	P1.4	S1.5	2.2	0.7	0.1	0.0	S1.8	W0.7	L0.6	W1.1	0.0	7.3
2.91	4.3	0.5	3.3	68	2.3	1.0	7.0	0	0	77	0.6	1.1	0.4	0.8	H0.3	0.6	S0.3	S0.3	1.0	0.7	0.7	0.5	S0.9	C0.4	L1.0	C0.2	0.0	4.8
2.80	3.3	-0.4	-0.9	59	-1.3	0.4	6.1	0	0	73	0.8	2.3	1.5	0.6	L0.6	0.9	P0.3	S0.8	0.9	0.5	0.5	0.8	S0.6	C0.8	L0.7	C0.4	C0.3	3.6
3.10	2.9	0.5	0.7	67	0.4	1.8	6.7	0	0	78	0.9	0.0	0.7	0.4	H0.7	0.6	P0.3	S0.4	1.4	1.2	0.3	0.4	S0.8	C0.4	L0.5	C0.3	0.0	7.1
2.88	3.9	2.2	1.5	68	0.7	1.7	7.8	0	0	79	1.1	1.4	-0.4	0.5	L1.4	-0.4	0.0	S0.1	1.4	1.8	0.5	0.1	S2.0	W0.5	L1.0	C0.5	B0.4	11.0
3.07	3.4	1.5	0.5	57	0.6	2.1	4.4	0	0	72	0.6	1.1	1.0	0.5	H0.3	0.4	P0.4	S1.0	1.5	-0.3	0.4	0.4	S1.8	C0.8	S0.5	C0.2	C0.1	5.4
2.97	3.0	0.0	0.1	64	-0.4	0.5	5.8	0	0	75	0.4	0.0	0.1	-0.3	H0.2	0.0	S0.5	L0.2	0.7	0.6	-0.3	0.0	S1.0	W1.1	L0.4	W0.8	C0.2	3.3
3.00	5.3	2.3	0.4	62	0.0	2.0	7.1	0	0	74	1.9	0.7	0.1	1.3	H0.4	0.1	P1.1	S1.1	2.1	2.4	1.1	1.0	S1.7	C0.9	S0.3	C0.2	B0.5	15.2
2.89	3.0	-1.2	-0.9	61	-0.1	1.3	6.7	0	0	74	0.9	1.2	0.7	0.3	H1.1	0.8	P1.4	S1.0	2.9	0.6	0.2	0.0	S2.5	C0.4	L1.1	W0.5	C0.1	9.3
2.92	4.7	1.5	0.5	68	1.2	1.1	7.2	0	0	78	0.8	0.4	0.6	0.9	H0.2	0.7	S0.2	S0.5	1.3	0.2	0.7	0.2	S0.6	C1.4	S0.8	C0.1	B0.1	5.0
3.03	3.0	1.2	0.1	64	0.4	-0.3	7.5	0	0	76	0.2	0.5	0.5	0.1	L0.2	-0.3	S0.4	L0.3	0.5	-0.2	0.1	0.9	D0.1	C0.3	L0.9	W0.1	C0.4	-1.1
2.96	2.5	0.6	0.2	62	-0.7	0.2	5.9	0	0	74	0.7	1.4	1.4	0.4	H0.3	1.0	P0.8	S1.1	1.1	1.0	0.4	0.6	S0.5	W0.3	L2.0	C0.2	B0.1	4.1
2.96	3.3	-1.6	-1.7	66	-1.0	1.2	6.6	0	0	76	1.0	0.8	1.3	1.2	H1.0	0.4	P0.1	S0.5	0.5	0.2	1.0	1.2	D0.7	C0.3	L1.4	W0.2	C0.2	-1.0
2.97	4.8	2.8	2.8	67	2.6	3.1	7.0	0	0	77	1.0	1.5	1.8	-0.3	L0.1	0.7	P0.7	S1.1	2.1	0.3	-0.2	0.8	S1.7	C0.3	L1.1	C0.3	0.0	6.6
2.94	3.2	-1.4	-1.1	59	-0.5	1.6	4.5	0	0	73	0.2	0.8	0.6	0.4	H1.5	0.3	S0.1	S0.8	1.2									

**Generation Count 3 or GC 4-6 with BBR 93 and Lower: Genomic Tested (G) Bulls by JPI  
April 2020**

ST	Name of Bull	Registration Number	GT	BBR	JH1	NAAB Code	JPI	No. Hrds	No. Daus	REL %	% Milk	% Fat	Fat	% Prot	Prot	CM\$	NM\$	FM\$	GM\$
G	JX FARIA BROTHERS WILFORK {4}-ET	840003140371429	99K	91	F	551JE1704	67			77	653	-0.07	17	0.00	24	264	254	233	206
G	JX SEXING UNCLE LUKE BANKS {3}-ET	840003132350950	29K	92	F	551JE1688	67			76	395	-0.08	2	-0.03	9	211	211	216	203
G	JX PINE-TREE DOX {3}-ET	USA 067671500	99K	100	F	1JE1081	64			77	10	0.10	21	0.05	10	276	259	222	280
G	JX SEXING AVON WOODROW {3}-ET	840003132350056	99K	90	F	551JE1673	63			76	987	-0.19	5	-0.03	29	246	248	253	213
G	JX SEXING AVON PULSAR {3}-ET	840003132350041	99K	100	F	551JE1669	62			76	1050	-0.17	13	-0.06	25	209	221	245	198
G	JX SEXING AVON BROCK {3}-ET	840003132350035	99K	92	F	551JE1684	59			77	560	-0.09	8	0.00	20	250	244	232	190
G	JX SUN VALLEY AVON CORONA {3}-ET	USA 119758711	99K	93	F	97JE163	58			77	806	-0.14	8	-0.04	21	181	185	196	155
G	JX OAK LANE DISCOVERY {3}-ET	USA 067742192	99K	93	F	97JE171	58			77	355	-0.10	-4	-0.02	9	218	221	227	217
G	JX FOREST GLEN AVON JARGON {3}	USA 067650225	99K	92	F	551JE1708	58			76	-166	0.00	-9	0.03	1	211	199	174	225
G	JX SEXING DISCO BERNE {4}	840003007971637	29K	92	F	551JE1734	57			75	622	-0.13	1	-0.05	12	259	269	291	237
G	JX SEXING AVON TIPPER {3}-ET	840003132350177	99K	90	C	551JE1677	54			76	383	-0.02	15	0.00	15	225	220	208	199
G	JX SEXING AVON BURRO {3}-ET	840003132350183	99K	100	F	551JE1671	53			77	976	-0.21	1	-0.06	22	190	200	225	160
G	JX SEXING AVON ZARKO {3}-ET	840003132350050	99K	91	F	551JE1674	53			77	552	-0.19	-15	-0.02	15	188	191	197	194
G	JX FARIA BROTHERS HESTER {3}	840003135124304	99K	93	F	551JE1706	52			76	196	0.06	22	0.00	8	167	160	148	134
G	JX JER-Z-BOYZ LUCK {3}	USA 119974885	99K	93	F	551JE1701	51			76	475	0.06	35	0.02	22	238	225	198	158
G	JX STEINHAUERS ALTARAZZLES {3}-ET	USA 119723694	99K	91	F	11JE1327	50			78	156	0.02	12	0.03	13	192	180	152	198
G	JX SEXING AVON CHAMBER {3}-ET	840003132350009	99K	100	F	551JE1675	47			77	595	-0.13	1	-0.02	18	165	166	168	156
G	JX PEAK ALTAARAGORN {3}-ET	840003142181559	99K	91	F	11JE1368	47			77	486	0.05	35	0.00	18	225	219	206	147
G	JX GRAZELAND PT ALTAWISHBONE {4}	USA 067771271	99K	93	F	11JE1329	42			77	1024	-0.08	31	0.02	41	227	210	173	150
G	JX FARIA BROTHERS DYBALA {4}-ET	840003140305952	99K	91	F	551JE1709	32			77	558	0.02	32	0.01	22	194	186	169	88

**Generation Count 3 or GC 4-6 with BBR 93 and Lower: Genomic Tested (G) Bulls by JPI  
April 2020**

SCS	PL	LIV	DPR	REL	CCR	HCR	EFI	Type Hrds	Type Daus	Type REL	FS	ST	SR	DF	RA	RW	RL	FA	FU	RH	RUW	UC	UD	TP	TL	RTP RV	RTP SV	JUI
2.83	3.4	-0.7	-0.6	69	-0.7	2.9	7.4	0	0	78	1.2	1.6	0.7	0.5	L0.1	0.9	P0.4	S0.8	2.0	0.8	0.5	1.3	S1.9	C1.3	L0.2	W0.5	C0.6	8.3
2.82	4.1	2.1	1.4	67	1.1	1.6	7.5	0	0	78	1.1	1.2	-0.2	0.3	L1.4	-0.3	S0.3	0.0	1.1	1.4	0.3	-0.1	S1.7	W0.5	L0.3	C0.5	B0.4	9.4
2.93	3.3	1.0	2.6	67	2.2	1.5	7.1	0	0	79	0.9	2.5	1.6	0.3	H0.3	1.5	0.0	S0.8	2.5	0.4	0.3	1.0	S2.3	C0.5	L0.7	C0.1	C0.7	8.0
3.08	3.8	2.3	0.5	66	0.4	0.9	5.6	1	1	76	0.7	0.2	1.1	-0.6	H0.7	0.6	P1.1	S0.9	2.3	0.5	-0.5	0.7	S2.4	0.0	L1.1	W0.6	C0.1	8.0
3.05	2.4	1.0	0.6	69	-0.3	0.3	7.7	0	0	77	0.9	0.8	0.4	0.9	L0.5	-0.3	P0.1	L0.4	0.7	1.2	0.8	1.0	S0.6	W0.2	L1.1	C1.0	B0.3	6.1
2.99	2.8	1.4	-1.1	68	-1.2	1.9	7.1	0	0	78	1.5	0.4	0.2	1.0	H0.6	0.1	P1.2	S1.4	2.9	1.7	0.8	0.7	S2.2	C0.7	L0.4	C0.7	B0.3	14.3
2.98	3.6	2.0	0.9	69	0.3	-0.1	6.9	0	0	78	0.4	0.2	0.8	-0.2	L0.8	-0.1	S1.0	L0.9	0.7	-0.1	-0.2	1.0	S0.1	C0.8	L0.1	C1.0	C0.1	1.7
3.01	5.5	2.9	1.9	69	1.9	2.0	8.3	0	0	78	1.1	0.7	0.7	0.3	H1.3	0.5	P0.4	S0.9	2.6	0.2	0.3	0.5	S2.3	C0.8	S0.4	C0.4	C0.7	8.6
2.87	4.9	2.8	3.0	66	2.2	0.5	6.7	0	0	77	1.2	1.1	0.6	0.1	H0.5	0.4	P0.5	S1.0	2.7	1.0	0.1	0.8	S3.8	W0.7	L0.1	C0.3	B0.1	14.3
2.95	6.1	1.4	0.8	64	0.8	2.1	6.5	0	0	75	1.4	2.0	1.1	0.8	H2.0	1.5	P1.5	S1.7	4.2	0.6	0.7	0.7	S3.7	C1.1	L0.5	C0.4	C0.5	14.4
3.02	3.1	2.3	1.1	66	0.3	-0.2	6.0	0	0	76	0.4	0.7	1.2	-0.6	L0.2	0.3	P0.9	S0.6	1.9	0.0	-0.5	0.2	S1.7	W0.1	L0.5	C0.8	C0.1	5.7
2.95	2.9	1.0	-0.5	69	-0.4	1.3	7.8	0	0	78	1.7	1.9	0.5	1.0	L1.6	0.0	P0.1	S0.6	1.5	2.3	0.8	0.9	S1.7	C0.1	L0.1	C0.7	B0.3	13.3
3.03	4.8	3.0	1.9	68	1.9	1.3	6.9	0	0	78	0.6	0.0	0.1	-0.5	H1.1	0.7	P1.7	S1.1	2.8	0.4	-0.4	0.2	S3.1	W0.3	L0.7	C0.6	C0.3	10.2
2.86	2.5	0.7	0.4	66	0.5	0.6	6.1	0	0	77	-0.1	-1.2	0.3	-0.6	L0.4	-0.5	S0.8	L0.9	0.4	-0.2	-0.5	0.4	D0.4	W0.6	L0.6	C0.1	C0.4	-1.9
2.99	1.2	-0.4	-1.5	66	-1.9	0.0	6.0	0	0	78	0.6	0.9	0.8	-0.6	L0.3	0.4	P0.6	S0.2	1.2	1.0	-0.5	0.1	S1.0	W0.7	L1.4	W0.3	B0.2	5.2
3.06	1.9	-1.4	1.4	71	1.3	-0.3	6.9	0	0	79	1.3	0.2	-0.4	0.6	H0.6	0.3	P0.5	S1.1	1.5	1.5	0.5	-0.4	S1.1	C0.3	L0.1	C0.5	B0.4	9.5
3.08	2.4	2.7	0.9	69	0.6	2.3	7.6	0	0	78	0.6	2.0	0.5	-0.5	L0.9	0.2	S0.2	S0.4	1.8	0.7	-0.4	0.3	S2.4	W0.4	S0.3	C0.2	C0.5	8.8
2.97	1.7	-0.5	-1.7	69	-1.9	0.0	7.1	0	0	78	0.6	-0.2	0.5	0.4	H0.1	0.3	P0.2	S0.5	0.3	0.3	0.3	0.0	D0.2	W0.6	L0.5	W0.5	B0.1	0.3
2.99	-0.2	-3.0	-1.7	68	-1.9	-1.7	6.7	0	0	78	0.5	4.4	1.5	0.9	0.0	1.5	P0.1	S0.2	0.7	1.6	0.8	-0.8	S1.1	W0.8	L1.6	W0.8	0.0	5.6
3.04	0.9	-0.4	-3.0	67	-3.2	-0.6	5.8	0	0	76	0.4	0.8	0.2	0.4	H0.3	0.2	P0.6	S0.4	0.6	0.2	0.3	0.0	S0.8	W0.5	L0.6	W0.3	C0.1	2.0



Generation Count 3 or GC 4-6 with BBR 93 and Lower: Code A and F Bulls - PA and Yield Deviation April 2020

ST	Name of Bull	Registration			NAAB		No. Hrds	No. Daus	REL %	PTA Milk	PTA Fat	PTA Prot	Parent Average			Dau Yield Dev			
		Number	GT	BBR	JH1	Code							JPI	Milk	Fat	Prot	Milk	Fat	Prot
A	JX FARIA BROTHERS JODECI {3}	840003126051999	99K	100	F	1JE964	106	57	1,428	99	285	40	28	11	35	15	298	41	28
A	JX DUPAT JLS AVON KLAY {3}-P-ET	840003127607528	99K	92	F	7JE1569	89	13	44	90	859	10	25	834	9	23	624	-1	15
A	JX FARIA BROTHERS CAFU {3}	840003126052218	99K	91	C	551JE1652	79	6	36	90	1518	22	47	928	16	32	1939	36	66
A	JX FARIA BROTHERS FAMILIA {3}-ET	840003126052286	63K	92	C	551JE1699	79	3	16	86	291	51	17	20	34	10	690	48	27
A	JX SEXING MARLO PATRON {3}-ET	840003123614852	99K	100	F	551JE1658	75	31	1,054	99	-379	50	12	74	31	8	-388	51	12
A	JX SEXING MARLO POPEYE 61036 {3}-ET	840003010364783	99K	100	F	551JE1646	63	3	41	88	297	23	13	93	29	11	791	48	32
A	JX FARIA BROTHERS DEGROM {3}-ET	840003126052253	99K	93	C	1JE962	55	30	368	96	136	26	11	20	34	10	128	24	11
A	JX FARIA BROTHERS TOO SHORT {3}-ET	840003124526295	13K	92	F	535JE100	52	2	57	92	1668	58	47	1192	52	39	1710	54	49
A	JX SEXING GOLDBRICKP 60877 {4}-P-ET	840003010364624	13K	92	C	551JE1644	52	1	46	90	439	-4	17	509	5	19	617	-1	20
A	JX FARIA BROTHERS RONALDO {3}-ET	840003124526292	80K	92	F	1JE922	51	112	6,492	99	1475	44	55	1065	46	39	1475	45	55
A	JX AHLEM RUFIO {3}	USA 074067757	99K	100	F	200JE1080	39	7	31	86	73	13	-5	271	21	5	-399	10	-11
A	JX AARDEMA SOARING {3}	840003012658917	99K	100	F	200JE1092	35	1	42	88	42	18	8	428	10	17	-250	-5	-6
A	JX FARIA BROTHERS EUSEBIO {4}-ET	840003124526334	80K	93	F	1JE921	1	169	5,542	99	1039	35	42	1114	41	44	1035	35	42

Genomic Tested (G) Bulls Marketed in the USA - PA and Yield Deviation

G	JX RDO TAGGERES {4}-ET	840003137788997	99K	91	F	29JE4202	128			71	707	26	29	590	45	28			
G	JX FARIA BROTHERS STACKHOUSE {4}-ET	840003144724626	99K	92	F	1JE1106	121			75	1059	59	44	1054	58	42			
G	JX FARIA BROTHERS BRIGGS {3}	840003135124085	99K	93	C	200JE1146	120			77	664	34	25	613	26	23			
G	JX PINE-TREE ENZO ANDRE 1962 {4}-ET	USA 067771962	45K	92	F	551JE1778	119			71	1040	65	43	809	41	32			
G	JX RED TOP JLS KINGJAMES {4}-ET	840003141725692	99K	91	F	14JE1759	118			75	1170	46	45	616	36	31			
G	JX FARIA BROTHERS KOBE {3}-P-ET	840003140305965	99K	100	F	777JE1142	117			79	779	63	37	816	43	32			
G	JX PINE-TREE HISTORY {4}-ET	USA 067771743	99K	92	F	200JE1204	115			76	451	44	29	617	47	32			
G	JX SEXING HATARI PRATO {4}-ET	840003007971576	99K	93	F	551JE1719	114			73	1123	51	51	1070	32	41			
G	JX SEXING HATARI VAYNOR {4}-ET	840003132353781	99K	91	F	551JE1733	113			74	894	51	33	386	28	16			
G	JX FARIA BROTHERS DYLAN MCKAY {4}-ET	840003200648914	99K	93	F	29JE4168	110			72	1203	38	36	1270	28	35			
G	JX FARIA BROTHERS BRONN {4}-ET	840003149595955	99K	92	F	29JE4172	109			72	816	71	41	828	54	36			
G	JX FARIA BROTHERS ALTBAYNES {3}-ET	840003144724539	99K	92	F	11JE1377	109			75	649	56	27	743	52	32			
G	JX FARIA BROTHERS CORDARO {4}-ET	840003200648599	99K	91	F	1JE7032	108			72	678	40	29	852	30	30			
G	JX PROGENESIS CLEARCUT {3}-ET	124 110648218	99K	92	F	200JE1155	107			76	1260	5	36	1143	13	33			
G	JX FARIA BROTHERS ALTAJETSON {4}-ET	840003144724598	99K	92	C	11JE7042	107			75	709	43	30	461	47	28			
G	JX FARIA BROTHERS ALTATEXACO {4}	840003149595323	99K	93	F	11JE7038	106			76	582	38	30	403	26	21			
G	JX CAL-MART LUKE DANNY {3}-ET	USA 067384595	99K	93	F	29JE4104	105			76	937	41	34	824	21	25			
G	JX FARIA BROTHERS ALTAROMELLO {4}-ET	840003200648660	99K	90	F	11JE7035	104			72	676	29	33	471	27	24			
G	JX AVON ROAD HIXTON {4}-ET	840003141545595	99K	90	F	97JE193	103			75	1037	33	34	636	13	22			
G	JX FARIA BROTHERS ALTARASHFORD {4}-ET	840003144724346	99K	91	C	11JE1366	102			77	910	42	44	1221	28	40			
G	JX AARDEMA RODIZIO {3}	840003012659227	99K	92	F	7JE1671	102			77	794	24	33	461	11	22			
G	JX FARIA BROTHERS KHALIL MACK {4}-ET	840003149596008	99K	90	F	29JE4167	102			72	732	41	30	204	28	17			
G	JX FARIA BROTHERS TAVARIS {4}-ET	840003200648605	99K	90	F	1JE7044	102			71	245	35	22	89	34	14			
G	JX SEXING TYRION PASCO {3}-ET	840003132350671	99K	93	F	551JE1742	102			76	-437	49	12	-8	41	18			
G	JX OAK LANE PRIAPUS RUGER {4}-ET	USA 067692223	99K	91	F	14JE1751	102			76	-312	20	5	-230	-1	-4			
G	JX FARIA BROTHERS KUDLOW {5}-ET	840003149595637	99K	90	F	29JE4154	100			72	363	48	31	479	48	31			
G	JX CLOVER PATCH AVON ENZO {3}	USA 119904055	45K	93	F	100JE7400	98			76	1586	38	46	1257	15	36			
G	JX FARIA BROTHERS CARTER {4}-ET	840003144724309	99K	92	F	1JE1100	98			76	650	33	34	806	37	35			
G	JX AVI-LANCHE LUKE DAB {3}-ET	840003131411768	99K	90	F	29JE4109	98			75	361	19	21	338	7	12			
G	JX FARIA BROTHERS ALTALATRELL {4}-ET	840003200648620	99K	90	F	11JE7034	97			72	741	34	30	852	30	30			
G	JX FARIA BROTHERS JAQUAN {4}-ET	840003149595279	99K	90	F	14JE1742	97			74	696	44	28	290	34	15			
G	JX SEXING HATARI BYRON {4}-ET	840003132353660	99K	90	F	551JE1731	97			73	410	32	22	386	28	16			
G	JX SPRING CREEK MARLO STONEY {3}-ET	840003011730374	99K	100	F	14JE769	96			77	-290	56	12	-390	43	-1			
G	JX CAL-MART BEAMER {3}	USA 067384563	99K	100	C	29JE4097	96			77	-317	35	10	-154	40	10			
G	JX PEAK ALTATRICITY {4}-ET	840003200824290	99K	93	F	11JE7046	95			72	747	44	33	575	42	27			
G	JX ABS TAILWIND {4}-ET	840003146074373	99K	91	F	29JE4121	95			75	741	30	31	649	20	24			
G	JX FARIA BROTHERS OZUNA {3}-ET	840003149595227	99K	92	F	29JE4138	94			76	769	56	37	713	44	34			
G	JX FARIA BROTHERS AINGE {4}-ET	840003149595670	99K	90	F	1JE1141	94			72	111	47	20	-27	48	19			
G	JX AARDEMA JONES {3}	840003012659145	99K	93	F	1JE1080	92			76	432	35	11	460	29	14			
G	JX PEAK ALTAMCCLANE {4}-ET	840003205436341	99K	90	F	11JE7130	90			71	1134	44	39	1307	40	43			
G	JX PINE-TREE AMPLIFY {3}-ET	USA 067731444	99K	92	F	1JE1069	90			77	164	40	25	171	24	21			
G	JX SEXING UNCLE LUKE BERRARA {3}-ET	840003132352830	99K	100	F	551JE1740	90			77	273	28	10	538	2	13			
G	JX FARIA BROTHERS DE GEA {3}-ET	840003149595192	99K	90	F	14JE1741	89			74	944	38	28	405	27	19			
G	JX FARIA BROTHERS JAYLEN {4}-ET	840003149514416	99K	90	F	7JE1715	89			76	398	43	26	411	45	23			
G	JX CROSSWIND ACHIEVER ANCHOR {4}-ET	840003150320952	99K	92	F	14JE1776	89			73	245	20	16	435	18	19			
G	JX FARIA BROTHERS SRIRACHA {4}-ET	840003149595164	99K	93	F	97JE190	88			75	455	46	25	524	33	23			
G	JX ALBRIGHT OF ROWLEYS METRO {3}	USA 067472261	99K	91	F	29JE4094	88			76	633	36	17	34	29	7			
G	JX SEXING HATARI MEDFORD {4}-ET	840003132356315	99K	93	F	551JE1747	87			74	535	30	36	698	25	26			
G	JX FARIA BROTHERS MILLER {4}-ET	840003149595716	99K	93	F	1JE7002	87			73	190	55	23	268	38	14			
G	JX SEXING GOT MAID BRUNN {4}-ET	840003132356576	99K	90	F	551JE1745	86			75	1768	40	49	1336	38	44			
G	JX GRAM-WAY AVON DIGGER {3}-ET	840003132219787	99K	90	F	14JE1680	86			76	538	18	17	671	6	15			
G	JX FARIA BROTHERS JAMISON {3}-ET	840003144724503	99K	90	F	1JE1102	85			75	928	45	32	469	37	23			
G	JX SEXING TI WALT {3}-ET	840003132350838	99K	92	F	551JE1686	85			76	911	22	31	963	21	36			
G	JX DUPAT JLS AVON STEPH {3}-P-ET	840003127607527	99K	90	F	7JE1570	85			80	764	25	26	834	9	23			
G	JX OAK LANE AVON DANCER {3}-ET	USA 067742194	99K	100	F	14JE1658	85			77	655	3	15	568	3	12			
G	JX FARIA BROTHERS CASANOVA {4}-ET	840003144724596	99K	91	F	97JE188	84			75	532	38	26	461	47	28			
G	JX SUN VALLEY GUINNESS {3}	USA 119703328	99K	91	F	29JE4067	83			79	696	14	25	857	2	21			
G	JX CROSSWIND AVON KAZAN {3}-ET	840003134421681	99K	100	F	1JE1041	82			76	1096	21	31	526	12	18			
G	JX SEXING TI MAMBA {3}-ET	840003132350493	99K	100	F	551JE1696	81			75	647	22	20	586	22	22			
G	JX AARDEMA ALTAAPLUS {3}	840003012659207	99K	100	F	11JE1355	81			76	703	9	17	343	-9	7			
G	JX CROSSWIND CYRUS {3}-ET	840003134421684	50K	92	F	777JE1130	81			77	154	21	17	526	12	18			
G																			

Generation Count 3 or GC 4-6 with BBR 93 and Lower: Code A and F Bulls - PA and Yield Deviation April 2020

ST	Name of Bull	Registration			NAAB			No. Hrds	No. Daus	REL %	PTA Milk	PTA Fat	PTA Prot	Parent Average			Dau Yield Dev		
		Number	GT	BBR	JH1	Code	JPI							Milk	Fat	Prot	Milk	Fat	Prot
G	JX FARIA BROTHERS ALTAMCGAHEE {4}	840003135124228	99K	91	F	11JE1340	77			76	1021	34	37	1211	34	41			
G	JX SEXING AVON BELLMAN {3}-ET	840003132350031	99K	90	F	551JE1678	77			77	669	11	19	930	5	25			
G	JX AARDEMA APPROACH {3}	840003012659001	99K	93	F	1JE1028	77			76	157	35	6	489	30	17			
G	JX AARDEMA CONTENDER {3}	840003012658912	99K	100	F	1JE992	76			81	973	13	27	740	10	24			
G	JX SEXING TI GRANGER {3}-ET	840003132350882	29K	100	F	551JE1687	76			75	1291	16	24	1230	30	33			
G	JX MIDWAY VANDRELL DAWSON {3}-ET	840003143804419	14K	100	F	100JE7402	76			77	209	24	17	-151	23	12			
G	JX ALL LYNNS AVON RANSOM {3}	USA 119874381	99K	92	F	551JE1707	75			76	162	-1	10	380	-5	11			
G	JX FARIA BROTHERS KENNY {3}-ET	840003140306013	99K	100	F	551JE1713	74			77	738	45	23	429	41	19			
G	JX SEXING TYRION CLAY {3}-ET	840003132350676	99K	100	F	551JE1744	73			76	447	38	29	196	36	25			
G	JX TWIN RIDGE ALTASCHULTZ {4}	840003012316507	99K	91	F	11JE1385	72			76	923	31	29	917	27	32			
G	JX OAK LANE DIE-HARD {3}-ET	USA 067742193	99K	100	F	97JE172	71			77	290	-5	8	568	3	12			
G	JX MEIER MARLO BARLEY {3}	USA 067179096	99K	93	F	551JE1679	69			76	563	24	16	387	20	10			
G	JX SEXING AVON BANTER {3}-ET	840003132350112	99K	92	F	551JE1670	68			77	1197	13	33	930	5	25			
G	JX SEXING AVON BOYT {3}-ET	840003132350169	99K	93	F	551JE1672	68			77	1014	1	27	930	5	25			
G	JX FARIA BROTHERS BALE {4}-ET	840003140371552	99K	91	F	551JE1705	68			77	339	32	14	341	24	11			
G	JX SEXING TI WAYLON {3}-ET	840003132350488	99K	90	F	551JE1691	67			76	1032	15	33	963	21	36			
G	JX FARIA BROTHERS WILFORK {4}-ET	840003140371429	99K	91	F	551JE1704	67			77	653	17	24	619	19	17			
G	JX SEXING UNCLE LUKE BANKS {3}-ET	840003132350950	29K	92	F	551JE1688	67			76	395	2	9	538	2	13			
G	JX PINE-TREE DOX {3}-ET	USA 067671500	99K	100	F	1JE1081	64			77	10	21	10	196	11	8			
G	JX SEXING AVON WOODROW {3}-ET	840003132350056	99K	90	F	551JE1673	63			76	987	5	29	1076	16	34			
G	JX SEXING AVON PULSAR {3}-ET	840003132350041	99K	100	F	551JE1669	62			76	1050	13	25	927	15	21			
G	JX SEXING AVON BROCK {3}-ET	840003132350035	99K	92	F	551JE1684	59			76	560	8	20	930	5	25			
G	JX SUN VALLEY AVON CORONA {3}-ET	USA 119758711	99K	93	F	97JE163	58			76	806	8	21	923	17	25			
G	JX OAK LANE DISCOVERY {3}-ET	USA 067742192	99K	93	F	97JE171	58			77	355	-4	9	568	3	12			
G	JX FOREST GLEN AVON JARGON {3}	USA 067650225	99K	92	F	551JE1708	58			76	-166	-9	1	465	-3	14			
G	JX SEXING DISCO BERNE {4}	840003007971637	29K	92	F	551JE1734	57			75	622	1	12	367	-6	7			
G	JX SEXING AVON TIPPER {3}-ET	840003132350177	99K	90	C	551JE1677	54			76	383	15	15	997	16	24			
G	JX SEXING AVON BURRO {3}-ET	840003132350183	99K	100	F	551JE1671	53			77	976	1	22	930	5	25			
G	JX SEXING AVON ZARKO {3}-ET	840003132350050	99K	91	F	551JE1674	53			76	552	-15	15	781	-7	19			
G	JX FARIA BROTHERS HESTER {3}	840003135124304	99K	93	F	551JE1706	52			76	196	22	8	392	15	14			
G	JX JER-Z-BOYZ LUCK {3}	USA 119974885	99K	93	F	551JE1701	51			76	475	35	22	409	12	14			
G	JX STEINHAUERS ALTARAZZLES {3}-ET	USA 119723694	99K	91	F	11JE1327	50			78	156	12	13	2	29	9			
G	JX SEXING AVON CHAMBER {3}-ET	840003132350009	99K	100	F	551JE1675	47			77	595	1	18	734	1	20			
G	JX PEAK ALTAARAGORN {3}-ET	840003142181559	99K	91	F	11JE1368	47			77	486	35	18	614	40	24			
G	JX GRAZELAND PT ALTAWISHBONE {4}	USA 067771271	99K	93	F	11JE1329	42			77	1024	31	41	538	35	29			
G	JX FARIA BROTHERS DYBALA {4}-ET	840003140305952	99K	91	F	551JE1709	32			76	558	32	22	500	33	23			



## Generation Count 3 or GC 4-6 with BBR 93 and Lower: Code A and F Bulls - Pedigree and EFI/GFI April 2020

This report lists all Code A & F bulls marketed in the U.S. ranked by Jersey Performance Index (JPI), with their NAAB Code and Short Name, plus sire and maternal grandsire. At the far right is the bull's Expected Future Inbreeding (EFI) estimate or, if he is genomically tested, the genomic estimate of future inbreeding (GFI). EFI/GFI have nearly the same interpretation and provide Jersey breeders an important tool for managing inbreeding levels.

The USDA-Animal Improvement Programs Laboratory calculates the EFI of future progeny based on a random sample of 1,000 potential mates born in the last five (5) years obtained from the AJCA database. Genotypes allow measuring actual homozygosity and percentages of genes in common instead of the expected fractions computed from pedigrees. For GFI, the reference population is all genotyped animals born in the last 10 years.

ST	Name of Bull	NAAB Code	GT	BBR	JH1	JPI	Short Name	Sire Name	Maternal Grandsire	EFI GFI
A	JX FARIA BROTHERS JODECI {3}	1JE964	99K	100	F	106	JX-JODECI{3}	JX FARIA BROTHERS TYRION {2}-ET	SUNSET CANYON DAYBREAK-ET	7.1
A	JX DUPAT JLS AVON KLAY {3}-P-ET	7JE1569	99K	92	F	89	JX-AVON KLAY{3}	JX FARIA BROTHERS AVON {2}-ET	WILSONVIEW JEVON MAGNUM-ET	7.2
A	JX FARIA BROTHERS CAFU {3}	551JE1652	99K	91	C	79	JX-CAFU{3}	JX FARIA BROTHERS VANDRELL {2}-ET	ALL LYNNS LEGAL VISIONARY-ET	5.2
A	JX FARIA BROTHERS FAMILIA {3}-ET	551JE1699	63K	92	C	79	JX-FAMILIA{3}	JX FARIA BROTHERS MARLO {2}-ET	ALL LYNNS VALENTINO MARVEL	6.5
A	JX SEXING MARLO PATRON {3}-ET	551JE1658	99K	100	F	75	JX-PATRON{3}	JX FARIA BROTHERS MARLO {2}-ET	SWEETIE PLUS IATOLAS BOLD {5}	8.4
A	JX SEXING MARLO POPEYE 61036 {3}-ET	551JE1646	99K	100	F	63	JX-POPEYE{3}	JX FARIA BROTHERS MARLO {2}-ET	SCHULTZ LEGAL CRITIC-P	8.0
A	JX FARIA BROTHERS DEGROM {3}-ET	1JE962	99K	93	C	55	JX-DEGROM{3}	JX FARIA BROTHERS MARLO {2}-ET	ALL LYNNS VALENTINO MARVEL	6.7
A	JX FARIA BROTHERS TOO SHORT {3}-ET	535JE100	13K	92	F	52	JX-TOO SHORT{3}	JX SCHULTZ VOLCANO HARRIS {4}	WILSONVIEW JEVON MAGNUM-ET	5.3
A	JX SEXING GOLDBRICKP 60877 {4}-P-ET	551JE1644	13K	92	C	52	JX-GOLDBRICK P{4}	JX SEXING DAVID GOLDFRAPP {5}-P-ET	JX OOMSDALE BRAZO GRATITUDE GHENT {2}-ET	5.9
A	JX FARIA BROTHERS RONALDO {3}-ET	1JE922	80K	92	F	51	JX-RONALDO{3}	JX SCHULTZ VOLCANO HARRIS {4}	SUNSET CANYON TARGET-ET	6.5
A	JX AHLEM RUFIO {3}	200JE1080	99K	100	F	39	JX-RUFIO{3}	JX FARIA BROTHERS BARKSDALE {2}-ET	ALL LYNNS LEGAL VOLCANO-ET	7.6
A	JX AARDEMA SOARING {3}	200JE1092	99K	100	F	35	JX-SOARING{3}	JX FARIA BROTHERS VANDRELL {2}-ET	JX SCHULTZ VOLCANO HARRIS {4}	5.8
A	JX FARIA BROTHERS EUSEBIO {4}-ET	1JE921	80K	93	F	1	JX-EUSEBIO{4}	JX SCHULTZ VOLCANO HARRIS {4}	ALL LYNNS VALENTINO MARVEL	7.1

### Genomic Tested (G) Bulls - Pedigree and EFI/GFI April 2020

G	JX RDO TAGGERES {4}-ET	29JE4202	99K	91	F	128	JX-TAGGERES{4}	JX CAL-MART BEAMER {3}	JX FARIA BROTHERS UNCLE LUKE {2}-ET	5.9
G	JX FARIA BROTHERS STACKHOUSE {4}-ET	1JE1106	99K	92	F	121	JX-STACKHOUSE{4}	JX AARDEMA DELUCA {3}	JX FARIA BROTHERS MARLO {2}-ET	6.3
G	JX FARIA BROTHERS BRIGGS {3}	200JE1146	99K	93	C	120	JX-BRIGGS{3}	HILLVIEW LISTOWEL-P	ALL LYNNS VALENTINO MARVEL	7.3
G	JX PINE-TREE ENZO ANDRE 1962 {4}-ET	551JE1778	45K	92	F	119	JX-ANDRE{4}	JX CLOVER PATCH AVON ENZO {3}	JX FARIA BROTHERS MARLO {2}-ET	7.1
G	JX RED TOP JLS KINGJAMES {4}-ET	14JE1759	99K	91	F	118	JX-KINGJAMES{4}	CDF VICEROY-ET	JX FARIA BROTHERS VANDRELL {2}-ET	6.0
G	JX FARIA BROTHERS KOBE {3}-P-ET	777JE1142	99K	100	F	117	JX-KOBE-P{3}	HILLVIEW LISTOWEL-P	SUNSET CANYON TARGET-ET	7.2
G	JX PINE-TREE HISTORY {4}-ET	200JE1204	99K	92	F	115	JX-HISTORY{4}	JX FARIA BROTHERS JODECI {3}	JX FARIA BROTHERS MARLO {2}-ET	6.0
G	JX SEXING HATARI PRATO {4}-ET	551JE1719	99K	93	F	114	JX-PRATO{4}	JX SEXING AVON HATARI {3}-ET	DP NXLEVEL-ET	6.8
G	JX SEXING HATARI VAYNOR {4}-ET	551JE1733	99K	91	F	113	JX-VAYNOR{4}	JX SEXING AVON HATARI {3}-ET	JX FARIA BROTHERS MARLO {2}-ET	6.5
G	JX FARIA BROTHERS DYLAN MCKAY {4}-ET	29JE4168	99K	93	F	110	JX-DYLAN{4}	JX CLOVER PATCH AVON ENZO {3}	JX FARIA BROTHERS PELE {3}	7.4
G	JX FARIA BROTHERS BRONN {4}-ET	29JE4172	99K	92	F	109	JX-BRONN{4}	JX CLOVER PATCH AVON ENZO {3}	MISSISKA MACKENZIE-ET	6.4
G	JX FARIA BROTHERS ALTABAYNES {3}-ET	11JE1377	99K	92	F	109	JX-ALTABAYNES{3}	JX AARDEMA DELUCA {3}	ISDK DJ HULK	4.8
G	JX FARIA BROTHERS CORDARO {4}-ET	1JE7032	99K	91	F	108	JX-CORDARO{4}	JX PINE-TREE ACHIEVER {3}-ET	JX FARIA BROTHERS LEONEL {3}-ET	6.2
G	JX PROGENESIS CLEARCUT {3}-ET	200JE1155	99K	92	F	107	JX-CLEARCUT{3}	JX FARIA BROTHERS AVON {2}-ET	DUTCH HOLLOW CLEARVISION-ET	8.0
G	JX FARIA BROTHERS ALTAJETSON {4}-ET	11JE7042	99K	92	C	107	JX-ALTAJETSON{4}	JX FARIA BROTHERS FAMILIA {3}-ET	ROWLEYS 11 VISIONARY CHILI-ET	7.8
G	JX FARIA BROTHERS ALTATEXACO {4}	11JE7038	99K	93	F	106	JX-ALTATEXACO{4}	JX FARIA BROTHERS JAE CROWDER {3}	ROWLEYS 11 VISIONARY CHILI-ET	5.8
G	JX CAL-MART LUKE DANNY {3}-ET	29JE4104	99K	93	F	105	JX-DANNY{3}	JX FARIA BROTHERS UNCLE LUKE {2}-ET	ALL LYNNS LEGAL VISIONARY-ET	6.1
G	JX FARIA BROTHERS ALTAROMELLO {4}-ET	11JE7035	99K	90	F	104	JX-ALTAROMELLO{4}	JX PINE-TREE ACHIEVER {3}-ET	JX FARIA BROTHERS RONALDO {3}-ET	6.8
G	JX AVON ROAD HIXTON {4}-ET	97JE193	99K	90	F	103	JX-HIXTON{4}	JX FARIA BROTHERS BRAD STEVENS {5}	JX FARIA BROTHERS AVON {2}-ET	7.2
G	JX FARIA BROTHERS ALTARASHFORD {4}-ET	11JE1366	99K	91	C	102	JX-ALTARASHFORD{4}	JX FARIA BROTHERS RONALDO {3}-ET	ALL LYNNS LEGAL VISIONARY-ET	6.9
G	JX AARDEMA RODIZIO {3}	7JE1671	99K	92	F	102	JX-RODIZIO{3}	JX FARIA BROTHERS VANDRELL {2}-ET	SUNSET CANYON DIVIDEND-ET	6.9
G	JX FARIA BROTHERS KHALIL MACK {4}-ET	29JE4167	99K	90	F	102	JX-MACK{4}	JX FARIA BROTHERS RONDO {3}-ET	JX FARIA BROTHERS UNCLE LUKE {2}-ET	6.1
G	JX FARIA BROTHERS TAVARIS {4}-ET	1JE7044	99K	90	F	102	JX-TAVARIS{4}	JX PINE-TREE ACHIEVER {3}-ET	JX FARIA BROTHERS MARLO {2}-ET	4.8
G	JX SEXING TYRION PASCO {3}-ET	551JE1742	99K	93	F	102	JX-PASCO{3}	JX FARIA BROTHERS TYRION {2}-ET	JX FARIA BROTHERS MARLO {2}-ET	6.3
G	JX OAK LANE PRIAPUS RUGER {4}-ET	14JE1751	99K	91	F	102	JX-RUGER{4}	JX CROSSWIND PRIAPUS {3}	JX FARIA BROTHERS AVON {2}-ET	7.2
G	JX FARIA BROTHERS KUDLOW {5}-ET	29JE4154	99K	90	F	100	JX-KUDLOW{5}	JX FARIA BROTHERS MALDINI {4}-ET	JX FARIA BROTHERS RONALDINHO {3}	5.2
G	JX CLOVER PATCH AVON ENZO {3}	100JE7400	45K	93	F	98	JX-ENZO{3}	JX FARIA BROTHERS AVON {2}-ET	JX SCHULTZ VOLCANO HARRIS {4}	7.7
G	JX FARIA BROTHERS CARTER {4}-ET	1JE1100	99K	92	F	98	JX-CARTER{4}	JX FARIA BROTHERS RONALDINHO {3}	JX FARIA BROTHERS AVON {2}-ET	5.6
G	JX AVI-LANCHE LUKE DAB {3}-ET	29JE4109	99K	90	F	98	JX-DAB{3}	JX FARIA BROTHERS UNCLE LUKE {2}-ET	JX 5T COMMISSIONER {4}-ET	4.1
G	JX FARIA BROTHERS ALTALATRELL {4}-ET	11JE7034	99K	90	F	97	JX-ALTALATRELL{4}	JX PINE-TREE ACHIEVER {3}-ET	JX FARIA BROTHERS LEONEL {3}-ET	5.5
G	JX FARIA BROTHERS JAQUAN {4}-ET	14JE1742	99K	90	F	97	JX-JAQUAN{4}	JX DUPAT JLS AVON STEPH {3}-P-ET	JX FARIA BROTHERS MARLO {2}-ET	6.9
G	JX SEXING HATARI BYRON {4}-ET	551JE1731	99K	90	F	97	JX-BYRON{4}	JX SEXING AVON HATARI {3}-ET	JX FARIA BROTHERS MARLO {2}-ET	6.3
G	JX SPRING CREEK MARLO STONEY {3}-ET	14JE769	99K	100	F	96	JX-STONEY{3}	JX FARIA BROTHERS MARLO {2}-ET	SUNSET CANYON ANTHEMS ALLSTAR-ET	7.6
G	JX CAL-MART BEAMER {3}	29JE4097	99K	100	C	96	JX-BEAMER{3}	JX FARIA BROTHERS MARLO {2}-ET	ALL LYNNS LEGAL VISIONARY-ET	7.7
G	JX PEAK ALTATRICITY {4}-ET	11JE7046	99K	93	F	95	JX-ALTATRICITY{4}	JX FARIA BROTHERS ALTAZIZIC {4}	JX FARIA BROTHERS UNCLE LUKE {2}-ET	6.8
G	JX ABS TAILWIND {4}-ET	29JE4121	99K	91	F	95	JX-TAILWIND{4}	JX FARIA BROTHERS JODECI {3}	JX FARIA BROTHERS BARKSDALE {2}-ET	6.3
G	JX FARIA BROTHERS OZUNA {3}-ET	29JE4138	99K	92	F	94	JX-OZUNA{3}	JX FARIA BROTHERS RONALDO {3}-ET	ISDK DJ HULK	4.6
G	JX FARIA BROTHERS AINGE {4}-ET	1JE1141	99K	90	F	94	JX-AINGE{4}	JX FARIA BROTHERS CESPEDES {3}-ET	MISSISKA MACKENZIE-ET	5.9
G	JX AARDEMA JONES {3}	1JE1080	99K	93	F	92	JX-JONES{3}	JX FARIA BROTHERS MARLO {2}-ET	CAL-MART MEDALIST PILGRIM	7.0
G	JX PEAK ALTAMCCLANE {4}-ET	11JE7130	99K	90	F	90	JX-ALTAMCCLANE{4}	JX CLOVER PATCH AVON ENZO {3}	JX FARIA BROTHERS RONALDO {3}-ET	6.1
G	JX PINE-TREE AMPLIFY {3}-ET	1JE1069	99K	92	F	90	JX-AMPLIFY{3}	JX FARIA BROTHERS VANDRELL {2}-ET	MISSISKA MACKENZIE-ET	6.7
G	JX SEXING UNCLE LUKE BERRARA {3}-ET	551JE1740	99K	100	F	90	JX-BERRARA{3}	JX FARIA BROTHERS UNCLE LUKE {2}-ET	SUGAR GROVE VALENTINO AXIS	7.8
G	JX FARIA BROTHERS DE GEA {3}-ET	14JE1741	99K	90	F	89	JX-DE GEA{3}	JX DUPAT JLS AVON KLAY {3}-P-ET	ISDK DJ HULK	4.4
G	JX FARIA BROTHERS JAYLEN {4}-ET	7JE1715	99K	90	F	89	JX-JAYLEN{4}	JX FARIA BROTHERS FUTURE {3}-ET	JX FARIA BROTHERS EUSEBIO {4}-ET	5.8
G	JX CROSSWIND ACHIEVER ANCHOR {4}-ET	14JE1776	99K	92	F	89	JX-ANCHOR{4}	JX PINE-TREE ACHIEVER {3}-ET	JX FARIA BROTHERS MARLO {2}-ET	7.1
G	JX FARIA BROTHERS SRIRACHA {4}-ET	97JE190	99K	93	F	88	JX-SRIRACHA{4}	JX FARIA BROTHERS KEVIN GARNETT {3}-ET	ROWLEYS 11 VISIONARY CHILI-ET	6.7
G	JX ALBRIGHT OF ROWLEYS METRO {3}	29JE4094	99K	91	F	88	JX-METRO{3}	JX FARIA BROTHERS MARLO {2}-ET	CAL-MART MEDALIST PILGRIM	7.2
G	JX SEXING HATARI MEDFORD {4}-ET	551JE1747	99K	93	F	87	JX-MEDFORD{4}	JX SEXING AVON HATARI {3}-ET	JX FARIA BROTHERS MARLO {2}-ET	7.5
G	JX FARIA BROTHERS MILLER {4}-ET	1JE7002	99K	93	F	87	JX-MILLER{4}	JX FARIA BROTHERS CESPEDES {3}-ET	WILSONVIEW JEVON MAGNUM-ET	5.9
G	JX SEXING GOT MAID BRUNN {4}-ET	551JE1745	99K	90	F	86	JX-GOT MAID{4}	JX SUNSET CANYON GOT MAID {5}-ET	JX FARIA BROTHERS AVON {2}-ET	6.6
G	JX GRAM-WAY AVON DIGGER {3}-ET	14JE1680	99K	90	F	86	JX-DIGGER{3}	JX FARIA BROTHERS AVON {2}-ET	CAL-MART MEDALIST PILGRIM	7.0
G	JX FARIA BROTHERS JAMISON {3}-ET	1JE1102	99K	90	F	85	JX-JAMISON{3}	JX FARIA BROTHERS BRAD STEVENS {5}	ISDK DJ HULK	4.5

**Generation Count 3 or GC 4-6 with BBR 93 and Lower: Code A and F Bulls - Pedigree and EFI/GFI  
April 2020**

ST	Name of Bull	NAAB Code	GT	BBR	JH1	JPI	Short Name	Sire Name	Maternal Grand sire	EFI GFI
<b>Genomic Tested (G) Bulls - Pedigree and EFI/GFI April 2020</b>										
G	JX SEXING TI WALT {3}-ET	551JE1686	99K	92	F	85	JX-WALT{3}	JX FARIA BROTHERS TI {2}	JX SCHULTZ VOLCANO HARRIS {4}	6.1
G	JX DUPAT JLS AVON STEPH {3}-P-ET	7JE1570	99K	90	F	85	JX-STEPH -P{3}	JX FARIA BROTHERS AVON {2}-ET	WILSONVIEW JEVON MAGNUM-ET	6.8
G	JX OAK LANE AVON DANCER {3}-ET	14JE1658	99K	100	F	85	JX-DANCER{3}	JX FARIA BROTHERS AVON {2}-ET	SHAN-MAR HILARIO CHISEL-ET	8.3
G	JX FARIA BROTHERS CASANOVA {4}-ET	97JE188	99K	91	F	84	JX FARIA BROTHERS FAMILIA {3}-ET	JX FARIA BROTHERS FAMILIA {3}-ET	ROWLEYS 11 VISIONARY CHILI-ET	6.4
G	JX SUN VALLEY GUINNESS {3}	29JE4067	99K	91	F	83	JX-GUINNESS{3}	JX FARIA BROTHERS AVON {2}-ET	CAL-MART MEDALIST PILGRIM	6.7
G	JX CROSSWIND AVON KAZAN {3}-ET	1JE1041	99K	100	F	82	JX-KAZAN{3}	JX FARIA BROTHERS AVON {2}-ET	WILSONVIEW JEVON MAGNUM-ET	6.5
G	JX SEXING TI MAMBA {3}-ET	551JE1696	99K	100	F	81	JX-MAMBA{3}	JX FARIA BROTHERS TI {2}	WILSONVIEW JEVON MAGNUM-ET	6.8
G	JX AARDEMA ALTAAPLUS {3}	11JE1355	99K	100	F	81	JX-ALTAAPLUS{3}	JX FARIA BROTHERS AVON {2}-ET	AHLEM SCORE QUIDDITCH	7.3
G	JX CROSSWIND CYRUS {3}-ET	777JE1130	50K	92	F	81	JX-CYRUS{3}	JX FARIA BROTHERS AVON {2}-ET	WILSONVIEW JEVON MAGNUM-ET	7.5
G	JX FARIA BROTHERS ALTASTERLING {4}-ET	11JE1391	99K	91	C	80	JX-ALTASTERLING{4}	JX FARIA BROTHERS FAMILIA {3}-ET	JX FARIA BROTHERS TARHEEL {4}-ET	6.4
G	JX FARIA BROTHERS RASHEED {4}-ET	1JE1105	99K	90	F	79	JX-RASHEED{4}	JX FARIA BROTHERS FUTURE {3}-ET	JX FARIA BROTHERS AVON {2}-ET	5.5
G	JX MIDWAY AVON DIXON {3}-ET	100JE7401	14K	92	F	78	JX-DIXON{3}	JX FARIA BROTHERS AVON {2}-ET	SUNSET CANYON ANTHEMS ALLSTAR-ET	7.3
G	JX FARIA BROTHERS ALTAMCGAHEE {4}	11JE1340	99K	91	F	77	JX-ALTAMCGAHEE{4}	JX FARIA BROTHERS RONALDO {3}-ET	ALL LYNNS LEGAL VOLCANO-ET	5.6
G	JX SEXING AVON BELLMAN {3}-ET	551JE1678	99K	90	F	77	JX-BELLMAN{3}	JX FARIA BROTHERS AVON {2}-ET	SUGAR GROVE VALENTINO AXIS	7.1
G	JX AARDEMA APPROACH {3}	1JE1028	99K	93	F	77	JX-APPROACH{3}	JX FARIA BROTHERS MARLO {2}-ET	JX DEN-KEL HENDRIX JAMMER {4}-ET	6.7
G	JX AARDEMA CONTENDER {3}	1JE992	99K	100	F	76	JX-CONTENDER{3}	JX FARIA BROTHERS VANDRELL {2}-ET	WAUNAKEE DIGNITARY PROTECTOR-ET	7.9
G	JX SEXING TI GRANGER {3}-ET	551JE1687	29K	100	F	76	JX-GRANGER{3}	JX FARIA BROTHERS TI {2}	WILSONVIEW JEVON MAGNUM-ET	5.8
G	JX MIDWAY VANDRELL DAWSON {3}-ET	100JE7402	14K	100	F	76	JX-DAWSON{3}	JX FARIA BROTHERS VANDRELL {2}-ET	SUNSET CANYON ANTHEMS ALLSTAR-ET	7.3
G	JX ALL LYNNS AVON RANSOM {3}	551JE1707	99K	92	F	75	JX-RANSOM{3}	JX FARIA BROTHERS AVON {2}-ET	ALL LYNNS VALENTINO MARVEL	7.4
G	JX FARIA BROTHERS KENNY {3}-ET	551JE1713	99K	100	F	74	JX-KENNY{3}	JX FARIA BROTHERS MARLO {2}-ET	WILSONVIEW JEVON MAGNUM-ET	6.7
G	JX SEXING TYRION CLAY {3}-ET	551JE1744	99K	100	F	73	JX-TYRION{3}	JX FARIA BROTHERS TYRION {2}-ET	JX FARIA BROTHERS EUSEBIO {4}-ET	5.8
G	JX TWIN RIDGE ALTASCHULTZ {4}	11JE1385	99K	91	F	72	JX-ALTASCHULTZ{4}	JX FARIA BROTHERS RONALDO {3}-ET	JX FARIA BROTHERS LEONEL {3}-ET	6.4
G	JX OAK LANE DIE-HARD {3}-ET	97JE172	99K	100	F	71	JX-DIE-HARD{3}	JX FARIA BROTHERS AVON {2}-ET	SHAN-MAR HILARIO CHISEL-ET	8.3
G	JX MEIER MARLO BARLEY {3}	551JE1679	99K	93	F	69	JX-BARLEY{3}	JX FARIA BROTHERS MARLO {2}-ET	AHLEM HEADLINE PHAROAH 21795	6.9
G	JX SEXING AVON BANTER {3}-ET	551JE1670	99K	92	F	68	JX-BANTER{3}	JX FARIA BROTHERS AVON {2}-ET	SUGAR GROVE VALENTINO AXIS	8.0
G	JX SEXING AVON BOYT {3}-ET	551JE1672	99K	93	F	68	JX-BOYT{3}	JX FARIA BROTHERS AVON {2}-ET	SUGAR GROVE VALENTINO AXIS	8.2
G	JX FARIA BROTHERS BALE {4}-ET	551JE1705	99K	91	F	68	JX-BALE{4}	JX FARIA BROTHERS PELE {3}	JX FARIA BROTHERS SNOOP {4}-ET	7.2
G	JX SEXING TI WAYLON {3}-ET	551JE1691	99K	90	F	67	JX-WAYLON{3}	JX FARIA BROTHERS TI {2}	JX SCHULTZ VOLCANO HARRIS {4}	5.3
G	JX FARIA BROTHERS WILFORK {4}-ET	551JE1704	99K	91	F	67	JX-WILFORK{4}	JX FARIA BROTHERS PELE {3}	JX SCHULTZ VOLCANO HARRIS {4}	7.4
G	JX SEXING UNCLE LUKE BANKS {3}-ET	551JE1688	29K	92	F	67	JX-BANKS{3}	JX FARIA BROTHERS UNCLE LUKE {2}-ET	SUGAR GROVE VALENTINO AXIS	7.5
G	JX PINE-TREE DOX {3}-ET	1JE1081	99K	100	F	64	JX-DOX{3}	JX FARIA BROTHERS UNCLE LUKE {2}-ET	SHAN-MAR HILARIO CHISEL-ET	7.1
G	JX SEXING AVON WOODROW {3}-ET	551JE1673	99K	90	F	63	JX-WOODROW{3}	JX FARIA BROTHERS AVON {2}-ET	JX SCHULTZ VOLCANO HARRIS {4}	5.6
G	JX SEXING AVON PULSAR {3}-ET	551JE1669	99K	100	F	62	JX-PULSAR{3}	JX FARIA BROTHERS AVON {2}-ET	WILSONVIEW JEVON MAGNUM-ET	7.7
G	JX SEXING AVON BROCK {3}-ET	551JE1684	99K	92	F	59	JX-BROCK{3}	JX FARIA BROTHERS AVON {2}-ET	SUGAR GROVE VALENTINO AXIS	7.1
G	JX SUN VALLEY AVON CORONA {3}-ET	97JE163	99K	93	F	58	JX-CORONA{3}	JX FARIA BROTHERS AVON {2}-ET	WILSONVIEW JEVON MAGNUM-ET	6.9
G	JX OAK LANE DISCOVERY {3}-ET	97JE171	99K	93	F	58	JX-DISCOVERY{3}	JX FARIA BROTHERS AVON {2}-ET	SHAN-MAR HILARIO CHISEL-ET	8.3
G	JX FOREST GLEN AVON JARGON {3}	551JE1708	99K	92	F	58	JX-JARGON{3}	JX FARIA BROTHERS AVON {2}-ET	SCHULTZ LEGAL CRITIC-P	6.7
G	JX SEXING DISCO BERNE {4}	551JE1734	29K	92	F	57		OAKLANE DAZZLER DISCO 2127-ET	JX FARIA BROTHERS AVON {2}-ET	6.5
G	JX SEXING AVON TIPPER {3}-ET	551JE1677	99K	90	C	54	JX-TIPPER{3}	JX FARIA BROTHERS AVON {2}-ET	WILSONVIEW JEVON MAGNUM-ET	6.0
G	JX SEXING AVON BURRO {3}-ET	551JE1671	99K	100	F	53	JX-BURRO{3}	JX FARIA BROTHERS AVON {2}-ET	SUGAR GROVE VALENTINO AXIS	7.8
G	JX SEXING AVON ZARKO {3}-ET	551JE1674	99K	91	F	53	JX-ZARKO{3}	JX FARIA BROTHERS AVON {2}-ET	MAINSTREAM IATOLA SPARKY	6.9
G	JX FARIA BROTHERS HESTER {3}	551JE1706	99K	93	F	52	JX-HESTER{3}	JX FARIA BROTHERS VANDRELL {2}-ET	WILSONVIEW JEVON MAGNUM-ET	6.1
G	JX JER-Z-BOYZ LUCK {3}	551JE1701	99K	93	F	51	JX-LUCK{3}	JX FARIA BROTHERS UNCLE LUKE {2}-ET	MISSISSKA MACKENZIE-ET	6.0
G	JX STEINHAUERS ALTARAZZLES {3}-ET	11JE1327	99K	91	F	50	JX-ALTARAZZLES{3}	JX FARIA BROTHERS MARLO {2}-ET	SWEETIE PLUS IATOLAS BOLD {5}	6.9
G	JX SEXING AVON CHAMBER {3}-ET	551JE1675	99K	100	F	47	JX-CHAMBER{3}	JX FARIA BROTHERS AVON {2}-ET	ALL LYNNS HENDRIX NITRO	7.6
G	JX PEAK ALTAARAGORN {3}-ET	11JE1368	99K	91	F	47	JX-ALTAARAGORN{3}	JX FARIA BROTHERS MARLO {2}-ET	JX SCHULTZ VOLCANO HARRIS {4}	7.1
G	JX GRAZELAND PT ALTAWISHBONE {4}	11JE1329	99K	93	F	42	JX-ALTAWISHBONE{4}	JX FARIA BROTHERS LEONEL {3}-ET	SWEETIE PLUS IATOLAS BOLD {5}	6.7
G	JX FARIA BROTHERS DYBALA {4}-ET	551JE1709	99K	91	F	32	JX-DYBALA{4}	JX FARIA BROTHERS EUSEBIO {4}-ET	JX FARIA BROTHERS MARLO {2}-ET	5.8

**PART I: MALES**

**Section C**

**Consolidated Reports and Lists: Bulls  
Marketed in the U.S.**

**April 2020**



## Sire Conception Rate: All Bulls Listed in NAAB Stud Code Order

Sire Conception Rate (SCR) is a national measure of A.I. bull fertility. For an evaluation to be publishable, a Jersey bull must have an A.I. status other than inactive and cannot be more than 13 years old. Bulls must also have at least 200 services in the last four years, 100 breedings in the most recent 12 months, and have been used in at least 10 herds.

SCR is expressed as the bull's difference from the average of evaluated bulls, which

is set at 0.0 for each evaluation. For example, a bull with an SCR of 5.0 produced a conception rate 5.0% above average.

Bulls are listed in NAAB Code order and sorted within A.I. marketing organizations. Status codes are: A, Active A.I.; C, semen collected; F, foreign-sampled, semen available; G, genomically tested and marketed bull; I, inactive A.I.; L, limited use; N, non-A.I.; and P, multiherd sampled.

NAAB CODE	SHORT NAME	REGISTRATION NAME	REGISTRATION NUMBER	SCR	%	NO. BRDG
001JE00889	PROP JOE (3)	I JX FARIA BROTHERS PROP JOE (3)-ET	JE840003011609994	2.7	96	6597
001JE00892	VANDRELL (2)	A JX FARIA BROTHERS VANDRELL (2)-ET	JE840003011609959	2.4	96	6340
001JE00922	RONALDO (3)	A JX FARIA BROTHERS RONALDO (3)-ET	JE840003124526292	2.3	97	8532
001JE00946	LARS	I CAL-MART CHILI LARS	JEUSA000067294430	0.5	95	5215
001JE00955	DIMMER (4)	A JX PEARLMONT PROP JOE DIMMER (4)	JEUSA000067270655	2.9	93	3316
001JE00961	FRODO (3)	P JX HI-LAND VANDRELL FRODO (3)	JEUSA000067388448	1.7	82	1152
001JE00962	DEGROOM (3)	A JX FARIA BROTHERS DEGROOM (3)-ET	JE840003126052253	-1.1	95	4875
001JE00964	JODECI (3)	A JX FARIA BROTHERS JODECI (3)	JE840003126051999	-0.5	97	7693
001JE00966	FUTURE (3)	I JX FARIA BROTHERS FUTURE (3)-ET	JE840003126052250	1.1	96	5895
001JE00973	CROWDER (3)	P JX FARIA BROTHERS JAE CROWDER (3)	JE840003135124084	2.2	88	1857
001JE00982	TEX (3)	P JX CO-OP AD MARLO TEX (3)	JE840003012658885	2.2	94	4429
001JE00984	ASIN BOLT (3)	P JX FARIA BROTHERS USAIN BOLT (3)	JE840003135124231	0.3	91	2767
001JE00994	ASTRIX (3)	P JX AARDEMA ASTRIX (3)	JE840003012658900	0.8	80	1028
001JE01028	APPROACH (3)	G JX AARDEMA APPROACH (3)	JE840003012659001	-2	61	404
001JE01047	ARENA (3)	G JX PINE-TREE ARENA (3)-ET	JEUSA000067731379	0.2	75	783
001JE01054	ACHIEVER (3)	G JX PINE-TREE ACHIEVER (3)-ET	JEUSA000067731401	1.7	86	1547
001JE01057	CESPEDES (3)	G JX FARIA BROTHERS CESPEDES (3)-ET	JE840003135124402	1.4	88	1911
001JE01074	ZINC (5)	P JX PVF WC ZINC (5)-ET	JEUSA000119966684	-1	86	1591
001JE01075	AROUND (5)	G JX PINE-TREE AROUND (5)-ET	JEUSA0000677314669	-0.7	61	415
001JE01080	JONES (3)	G JX AARDEMA JONES (3)	JE840003012659145	0.6	74	752
001JE01081	DOX (3)	G JX PINE-TREE DOX (3)-ET	JEUSA000067671500	-1.2	75	778
001JE01089	MINKO (4)	P JX FARIA BROTHERS MINKO (4)-ET	JE840003144724318	-0.1	68	543
001JE01093	WOODCHUCK (4)	P JX AARDEMA WOODCHUCK (4)-ET	JE840003012659271	-1	72	685
001JE01105	RASHEED (4)	G JX FARIA BROTHERS RASHEED (4)-ET	JE840003144724537	-1.4	60	390
001JE01106	STACKHOUSE (4)	G JX FARIA BROTHERS STACKHOUSE (4)-ET	JE840003144724626	-0.2	80	1010
001JE05000	MR CHAVEZ (4)-P	G JX CO-OP WC MR CHAVEZ (4)-P-ET	JE840003146960075	-2.4	64	471
007JE01038	VALENTINO	A ALL LYNN'S LOUIE VALENTINO-ET	JEUSA000116279413	-1.9	93	3461
007JE01219	OLIVER-P	A DUTCH HOLLOW OLIVER-P	JEUSA000067184544	-0.3	98	16780
007JE01294	BARNABAS	I JARS OF CLAY BARNABAS	JEUSA000067342492	0	96	6645
007JE01344	MATT	A WILSONVIEW IF MATT	JEUSA000118367941	2.7	96	6540
007JE01354	TEXAS	A HEARTLAND IRWIN TEXAS-ET	JEUSA000067312531	1.4	97	8674
007JE01474	SALSA-P	A KASH-IN SALSA-P-ET	JE840003013871195	1.8	51	270
007JE01484	PERRY	A CLOVER PATCH DAZZLER PERRY	JEUSA000118940962	0.1	76	813
007JE01486	FIZZ	A J-KAY TEQUILA FIZZ	JEUSA000067060052	2.1	77	890
007JE01490	GREG	A O.F. BALLISTIC GREG	JEUSA000067198214	2.4	73	706
007JE01528	DISCO	A OAKLANE DAZZLER DISCO 2127-ET	JEUSA000067742127	0	97	8885
007JE01529	DOORMAN	A OAKLANE DAZZLER DOORMAN 2125-ET	JEUSA000067742125	-1.4	82	1199
007JE01569	JX AVON KLAY (3)	A JX DUPAT JLS AVON KLAY (3)-P-ET	JE840003127607528	-0.6	79	963
007JE01577	MOONBEAM	P AHLEM GENOMITOR MOONBEAM	JEUSA000067823232	2.6	93	3735
007JE01598	JX CHAUNCY (6)	G JX AHLEM DETERMIN CHAUNCY (6)	JEUSA000067823330	2.7	79	981
007JE01600	JX FOURNETTE (3)	P JX FARIA BROTHERS FOURNETTE (3)-ET	JE840003135124113	1.1	94	4132
007JE01603	JX ED REED (4)	P JX FARIA BROTHERS ED REED (4)-ET	JE840003135124300	0	90	2436
007JE01606	JX SHOCK (5)	P JX PINE-TREE EUSEBIO SHOCK (5)-ET	JEUSA000067731322	3.8	77	850
007JE01628	AMP	G DP KILOWATT AMP-ET	JEUSA000172581329	1.8	85	1437
007JE01629	TRIBUNE	P CDF JLS COMANCHE TRIBUNE-ET	JE840003063463128	-1.2	76	813
007JE01634	JX DONCIC (4)	P JX FARIA BROTHERS DONCIC (4)-ET	JE840003140371530	-1	76	811
007JE01638	RESPECT	G AHLEM KWYNN RESPECT-ET	JEUSA000067823687	0.4	94	4006
007JE01642	JR KYRIE	P UR JX FARIA BROTHERS KYRIE (0)	JE840003140359367	2.9	74	758
007JE01657	MIAMI	G HILMAR VICEROY MIAMI	JEUSA000172552682	-1.7	90	2420
007JE01659	JIMINY	P AHLEM DIMENSION JIMINY	JEUSA000067823786	-0.6	68	558
007JE01662	JX FIRESTAR (6)	G JX AHLEM BALTAZAR FIRESTAR (6)-ET	JEUSA000067823730	2.6	72	671
007JE01684	JX AMSTERDAM (6)	G JX FOREST GLEN AMSTERDAM (6)-ET	JEUSA000067650245	-0.6	66	503
007JE01685	JX TORNADO (6)	G JX FOREST GLEN GOT MAID TORNADO (6)-ET	JEUSA000067650271	1.9	57	348
007JE01689	JX ROZAY (4)	P JX FARIA BROTHERS ROZAY (4)-ET	JE840003144724434	0.1	52	286
007JE01691	JX MORRIS (4)	P JX FARIA BROTHERS MORRIS (4)-ET	JE840003144724436	-1.1	51	267
007JE01694	JX METAL (5)	P JX AVI-LANCHE DISCO METAL (5)-ET	JE840003131412301	-0.3	80	1010
007JE01698	JX COLLINS (4)	P JX FARIA BROTHERS COLLINS (4)-ET	JE840003140371463	1.1	55	324
007JE01699	JX PINE (6)	G JX AHLEM FRISCO PINE (6)-ET	JEUSA000067823956	2	87	1690
007JE01701	JX FEVER (5)-P	P JX DUPAT FEVER (5)-P-ET	JE840003141725612	0.9	83	1262
007JE01704	LETANG	P PRIMUS LARS LETANG-ET	JEUSA000113096525	1.4	59	372
007JE01705	MAGICIAN	G KCJF HIRED MAGICIAN	JE840003138865447	0.7	50	265
007JE01710	JX DARRELL (4)	P JX FARIA BROTHERS DARRELL (4)	JE840003144724412	2.6	64	462
007JE01714	JX ROQUAN (4)-P	P JX FARIA BROTHERS ROQUAN (4)-P-ET	JE840003149514413	0.5	55	313
007JE01716	JX SUCCESSION (6)	G JX FOREST GLEN SUCCESSION (6)-ET	JEUSA000067650295	0	71	652
007JE01717	JX BRAZEN (6)	G JX FOREST GLEN GOT MAID BRAZEN (6)-ET	JEUSA000067650294	0.3	62	416
007JE01718	JX ASK (4)	P JX PINE-TREE PRIAPUS ASK (4)-ET	JEUSA000067671620	-1	71	623
007JE01719	JX ADAMA (6)	P JX AHLEM FRISCO ADAMA (6)	JEUSA000067823967	-0.7	72	656
007JE01721	JX PROSSER (4)	P JX AVI-LANCHE BALTAZAR PROSSER (4)	JE840003131412287	-0.8	54	304
007JE01722	JX DASHIELL (6)	G JX AVI-LANCHE VICEROY DASHIELL (6)-ET	JE840003131412372	-0.4	75	787
007JE01723	JX KENTON (3)	P JX JER BEL MARLO KENTON (3)-ET	JEUSA000173124457	-2	55	323
007JE01724	JX BENELLI (6)	G JX DUPAT DISCO BENELLI (6)-ET	JE840003141725638	3.2	89	2196

NAAB CODE	SHORT NAME	REGISTRATION NAME	REGISTRATION NUMBER	SCR	%	NO. BRDG
007JE01725	JX BROWNING (6)	P JX DUPAT DISCO BROWNING (6)-ET	JE840003141725636	1.5	58	364
007JE01726	STARLORD	G PRIMUS CRAZE STARLORD-ET	JE840003141725644	0.1	44	208
007JE01728	JX KARPIEL (6)	P JX AHLEM BROS JLS CRAZE KARPIEL (6)-ET	JE840003006436090	-0.7	60	384
007JE01735	JX WYLDE (5)	P JX DUPAT CRAZE WYLDE (5)-ET	JE840003141725655	-1.6	65	475
007JE01739	JX URLACHER (6)	G JX FARIA BROTHERS URLACHER (6)-ET	JE840003144724492	-0.3	49	248
007JE01743	JX MANE (3)	P JX FARIA BROTHERS MANE (3)-P-ET	JE840003149595182	2.3	59	379
007JE01748	JX PARKER (4)	P JX TWINRIDGE PARKER (4)	JE840003012316575	-1.9	58	359
007JE01750	SRIXON (6)	G VICTORY CRAZE SRIXON (6)	JEUSA000173393305	0.4	61	411
007JE01753	JX WOLFGANG (5)	P JX DUPAT GOT MAID WOLFGANG (5)	JE840003141725669	-0.5	57	341
007JE01767	JX MAYFLOWER (4)	G JX PINE-TREE MAYFLOWER (4)-ET	JEUSA00006771792	0.1	59	381
007JE01768	JX HIGGINS (3)-P	P JX FARIA BROTHERS HIGGINS (3)-P-ET	JE840003149595427	1.5	54	301
007JE05004	CHROME	A RIVER VALLEY CECE CHROME-ET	JE840003012423929	-3.6	99	27626
007JE05011	MEGAPOWER	A RIVER VALLEY PF MEGAPOWER-ET	JE840003012423948	0	94	3813
007JE05032	VICTORIOUS	A RIVER VALLEY VICTORIOUS-ET	JE840003126479524	1.2	89	2018
007JE05041	JX TRIUMPH (5)	A JX RIVER VALLEY TRIUMPH (5)-ET	JE840003131639877	0	73	702
007JE05069	CHIEDDAR	P RIVER VALLEY CHARLEY CHIEDDAR-ET	JE840003133234557	-0.5	85	1444
007JE05071	PROMO-P	P RIVER VALLEY PFEN PROMO-P-ET	JEUSA000075341095	-1	86	1612
011JE00968	APPLEJACK	A STEINHAUERS IATOLA APPLEJACK	JEUSA000115488982	3.3	90	2295
011JE01179	VICEROY	A CDF VICEROY-ET	JE840003002447507	0.6	98	14826
011JE01211	IVORY	A CDF LAYNE IVORY-ET	JE840003006436390	-1.6	94	4440
011JE01243	MEMORY	A PEARLMONT AMAZING MEMORY	JEUSA000067208570	1.4	92	3163
011JE01259	STEVE	A CDF IRWIN STEVE	JE840003006436334	0.1	97	7262
011JE01294	VALERGO-PP	P ALL LYNN'S NIKON VALERGO-PP	JEUSA000119282803	-0.2	90	2267
011JE01334	ALTANOWITZKI (4)	P JX FARIA BROTHERS ALTANOWITZKI (4)	JE840003135124160	0.8	86	1575
011JE01340	ALTAMCGAHEE (4)	G JX FARIA BROTHERS ALTAMCGAHEE (4)	JE840003135124228	2.3	80	1013
011JE01346	ALTAHEIR (6)	G JX PEAK ALTAHEIR (6)-ET	JE840003138498950	1.2	82	1182
011JE01348	ALTAZIC (4)	G JX FARIA BROTHERS ALTAZIC (4)	JE840003140371297	-0.4	86	1582
011JE01349	ALTAROZIER (3)	P JX FARIA BROTHERS ALTAROZIER (3)	JE840003140371346	-1.8	74	748
011JE01352	ALTAFULLBLD	G PINE-TREE ALTAFULLBLD-ET	JEUSA000067731422	2.1	86	1603
011JE01358	ALTAPELINE (3)	P JX FARIA BROTHERS ALTAPELINE (3)	JE8400031403717467	-2.7	79	992
011JE01365	ALTABALE (4)	P JX FARIA BROTHERS ALTABALE (4)	JE840003144724230	-0.1	67	524
011JE01366	ALTARASHFORD (4)	G JX FARIA BROTHERS ALTARASHFORD (4)-ET	JE840003144724346	1.3	71	635
011JE01369	ALTAMONTRA (6)	G JX PEAK ALTAMONTRA (6)-ET	JE840003140986383	1.2	92	2799
011JE01370	ALTAATHLETE (5)	G JX PEAK ALTAATHLETE (5)-ET	JE840003145378375	-0.3	84	1414
011JE01377	ALTABAYNES (3)	G JX FARIA BROTHERS ALTABAYNES (3)-ET	JE840003144724539	0.8	78	968
011JE01379	ALTADIANE (4)	P JX FARIA BROTHERS ALTADIANE (4)-ET	JE840003149514358	-2.1	79	969
011JE01393	ALTASHASHTAG (5)	G JX LYLESTANLEY ALTASHASHTAG (5)-ET	JEUSA000173297636	0.4	65	474
014JE00648	JX LEONEL (3)	A JX FARIA BROTHERS LEONEL (3)-ET	JE840003011610079	2.5	93	3292
014JE00652	JX MARLO (2)	A JX FARIA BROTHERS MARLO (2)-ET	JE840003011610022	0.3	96	6606
014JE00670	LEMONHEAD	A STEINHAUERS SAMSON LEMONHEAD	JEUSA000118662185	1.8	97	7932
014JE00703	JX AVON (2)	A JX FARIA BROTHERS AVON (2)-ET	JE840003116099474	3.6	97	7639
014JE00704	JX CALVIN	A JX FARIA BROTHERS CALVIN HARRIS (4)	JE840003124526356	1.2	87	1803
014JE00725	CASINO	A ELLIOTT'S REGENCY CASINO-ET	JE840003125141657	1.1	97	7859
014JE00742	JX PRIAPUS (3)	I JX CROSSWIND PRIAPUS (3)	JEUSA000119499535	0.2	93	3488
014JE00758	KNOCK-OUT	A SHAN-MAR ARCHER KNOCK-OUT-ET	JEUSA000067460152	0.7	94	3824
014JE00760	KINGSTON	G SHAN-MAR LEMONHEAD KINGSTON-ET	JEUSA000067460159	-0.1	95	4519
014JE00762	JX GUNSMOKE (3)	P JX HIGHVIEW GUNSMOKE (3)	JE840003130022044	0.2	87	1770
014JE00769	JX STONEY (3)	G JX SPRING CREEK MARLO STONEY (3)-ET	JE840003011730374	0.7	92	3179
014JE01626	JERONIMO	G SUN VALLEY MARCIN JERONIMO-ET	JEUSA000119873803	0.6	85	1427
014JE01675	IROQUOIS-P	G TONG LISTOWEL IROQUOIS-P-ET	JE840003143160018	2.2	52	279
014JE01729	HITTER	G PRIMUS CHANGEUP HITTER-ET	JE840003146582161	-1.4	45	215
014JE01751	JX RUGER (4)	G JX OAK LANE PRIAPUS RUGER (4)-ET	JEUSA000067692223	1.5	58	354
014JE01764	JX RESOLUTE (5)	G JX JER-Z-BOYZ RESOLUTE (5)-ET	JEUSA000173356083	0.2	54	309
014JE01786	JX APOLLO (4)	P JX JER BEL PRIAPUS APOLLO (4)	JEUSA000173356823	0.1	53	288
029JE03860	PILGRIM	A CAL-MART MEDALIST PILGRIM	JEUSA000118113935	0.1	94	4351
029JE03866	HARRIS	A JX SCHULTZ VOLCANO HARRIS (4)	JEUSA000118157731	1.2	96	6418
029JE03991	BANCROFT	A AHLEM AXIS BANCROFT-ET	JEUSA000073409475	-0.2	93	3690
029JE04008	BALTAZAR (5)	I JX AHLEM HARRIS BALTAZAR (5)-ET	JEUSA000074067612	-0.1	96	5941
029JE04009	CHARMER	A AHLEM CHILI CHARMER	JEUSA000074067595	-2.9	89	2154
029JE04068	RUSSELL (4)	G JX FARIA BROTHERS BILL RUSSELL (4)	JE840003135124397	-1.5	77	849

## Sire Conception Rate: All Bulls Listed in NAAB Stud Code Order

NAAB CODE	SHORT NAME	REGISTRATION NAME	REGISTRATION NUMBER	% SCR	NO. REL	NO. BRDG	NAAB CODE	SHORT NAME	REGISTRATION NAME	REGISTRATION NUMBER	% SCR	NO. REL	NO. BRDG
029JE04106	DUKE (3)	G JX AVI-LANCHE LUKE DUKE (3)-ET	JE840003131411680	-3.2	70	606	203JE01630	TI	A JX FARIA BROTHERS TI (2)	JE840003124526322	0.6	58	365
029JE04107	LONZO (3)	I JX AVI-LANCHE LUKE LONZO (3)-ET	JE840003131411702	-0.7	70	598	203JE01637	TUX	P SEXING PILGRIM TUX 60328-ET	JE840003010364075	-2.7	46	225
029JE04108	DEDE (4)	G JX AVI-LANCHE RONALDO DEDE (4)-ET	JE840003131412485	-0.1	53	290	250JE01616	DYNAMITE	P AHLEM VMAN DYNAMITE-ET	JEUSA000067823576	-0.8	79	1005
029JE04109	DAB (3)	G JX AVI-LANCHE LUKE DAB (3)-ET	JE840003131411768	0.6	75	764	250JE01687	FARMFEST	G VERJATIN FARMFEST-ET	JECAN000110769895	-1.8	82	1180
029JE04116	MORROW (3)-P	P JX CAL-MART MORROW (3)-P	JEUSA000067374605	-2.3	56	329	505JE00125	CITATION	A BW CITATION A-ET	JEUSA000118367576	-1.7	89	2006
029JE04117	WESTPORT (6)	G JX CAL-MART WESTPORT (5)-ET	JEUSA000067374603	-0.7	84	1356	507JE01758	JX THRASHER (6)	G JX CDF JLS PILGRIM THRASHER (6)-ET	JE840003006436075	-0.7	56	334
029JE04118	COTTAGE (5)	G JX CAL-MART COTTAGE (5)-ET	JEUSA000067374614	-0.6	59	372	551JE01650	GOT MAID	A JX SUNSET CANYON GOT MAID (5)-ET	JEUSA000119407594	1.3	62	433
029JE04119	ALTO (6)	G JX FOREST GLEN ALTO (6)-ET	JEUSA000067650279	-2.7	67	524	566JE00104	CUATRO	G PINE-TREE KWYNN CUATRO-ET	JEUSA000067731388	2.2	52	278
029JE04124	LACTOSE (5)	P JX ABS TLD LACTOSE (5)-ET	JE840003146074479	-0.7	43	200	566JE00106	PHAROAH	G GOLDEN DREAM AMERICAN PHAROAH-P	JEUSA000172553124	1.3	64	457
029JE04126	TODD (6)	G JX FOREST GLEN FRISCO TODD (6)	JEUSA000067650310	1	71	641	566JE00108	OSCAR-P	G DUTCH HOLLOW OSCAR-P-ET	JE840003148600877	-2.4	46	218
029JE04137	DALTON-P	G ALL LYNNS LISTOWEL DALTON-P-ET	JEUSA000173175006	-0.6	72	674	777JE01007	MACKENZIE	A MISSISKA MACKENZIE-ET	JECAN000107987355	0.8	92	2977
029JE04146	MATEO (4)-P	P JX SANDCREEKS RONALDO MATEO (4)-P-ET	JE840003144012332	-2.4	46	220	777JE01130	JX CYRUS(3)	G JX CROSSWIND CYRUS (3)-ET	JE840003134421684	0.2	75	791
076JE00156	TEQUILA	A TOWER VUE PRIME TEQUILA-ET	JEUSA000114816452	-4.3	75	780	777JE01132	SKYLER	G PROGENESIS SKYLER-ET	JECAN00012672209	-0.8	85	1444
094JE04004	FIREMAN	I COLTON FLAME FIREMAN	JEUSA000118155636	0	69	575	777JE01138	LOOT	G PROMETEDOR LOOT-ET	JEUSA000067119938	1.3	71	628
094JE04062	DOMINATE	G GOLDEN DOMINATE-ET	JECAN000012344082	0.5	67	533	777JE01139	MADISON	P PROMETEDOR MADISON-ET	JEUSA000067299614	2.1	79	998
094JE04114	VENETIAN	G KIMBALL-WAY VENETIAN	JE840003145690547	-3.1	52	283	777JE01140	WHISTLER	G AHLEM WHISTLER-ET	JEUSA000067823718	0.4	86	1574
097JE00169	COHORT	G OAK LANE COMANCHE COHORT-ET	JEUSA000067742177	0.4	71	648	777JE01142	JX KOBE(3)-P	G JX FARIA BROTHERS KOBE (3)-P-ET	JE840003140305965	1.1	89	2172
097JE00170	WILDCAT	G JX OAK LANE WILDCAT (5)-ET	JEUSA000067742182	0.1	61	409	777JE01159	JX OCTAVIUS(6)	G JX LOVES OCTAVIUS (6)-ET	JEUSA000172979241	-0.2	61	402
097JE00174	HAYWARD	G JX FARIA BROTHERS HAYWARD (4)-ET	JE840003140371525	1.5	78	921	777JE01163	JX DECADE(5)	G JX PINE-TREE DECADE (5)-ET	JEUSA000067671553	-2.3	57	342
097JE00177	ARRIVE	P JX PINE-TREE UL ARRIVE (3)-ET	JEUSA000067671566	-4.5	62	432	777JE01178	DEMOS-P	G ALL LYNNS DEMOS-P-ET	JEUSA000173162305	0.5	65	489
097JE00178	WHODAT P	G JX OAK LANE WHODAT (4)-P-ET	JEUSA000067742198	-1.1	58	366	777JE10001	CRAZE	I RIVER VALLEY CIRCUS CRAZE-ET	JEUSA000075341001	-1.6	97	7790
100JE07391	DENMARK	G SUNSET CANYON DENMARK-P-ET	JEUSA000119872521	-0.9	72	656	777JE10003	V I P	I RIVER VALLEY VENUS V I P-ET	JE840003126479167	-1.1	84	1373
100JE07398	MASTERS DEGREE	G YOSEMITE KW MASTERS DEGREE-ET	JE840003131274413	-1	67	539	777JE10010	CHANGE UP	A RIVER VALLEY CHARLEY CHANGE UP-ET	JE840003126479215	-0.6	95	4655
100JE07400	ENZO (3)	G JX CLOVER PATCH AVON ENZO (3)	JEUSA000119904055	2	81	1078	777JE10023	LALALALA	P RIVER VALLEY LALALALA-ET	JEUSA000075341116	-1.2	50	258
100JE07403	CHICAGO	G AHLEM BANCROFT CHICAGO 23929	JEUSA000067823929	-2.2	76	825	777JE10034	JX CHIEF(6)	G JX RIVER VALLEY CHIEF (6)-ET	JEUSA000075341195	0.9	70	621
200JE00241	GENOMINATOR	A AHLEM GENOMINATOR	JEUSA000071199882	0	82	1193							
200JE01035	NXLEVEL	A DP NXLEVEL-ET	JEUSA000119095209	-0.9	96	6603							
200JE01045	LISTOWEL-P	A HILLVIEW LISTOWEL-P	JEUSA000067333440	-1	95	4589							
200JE01075	MAGNUS	P PROGENESIS MAGNUS-P-ET	JECAN000109862276	-2.1	75	798							
200JE01089	NUANCE	P ST-LO NUANCE-ET	JECAN000109541955	-1.9	78	944							
200JE01111	DANCER	P PROGENESIS DANCER-ET	JECAN000110129621	1.7	92	2918							
200JE01114	JX BOBCAYGEON(5)	I JX PROGENESIS BOBCAYGEON (5)-ET	JE124000110216454	-1.9	71	643							
200JE01116	COMPLETELY	G PROGENESIS COMPLETELY-ET	JECAN000109902120	-1.7	90	2413							
200JE01164	JX JENIUS(5)	P JX SUN VALLEY JENIUS (5)	JEUSA0001172636645	0.1	48	239							
200JE10009	ROCKSTAR	A RIVER VALLEY RICKI ROCKSTAR	JE840003126479237	0.7	75	787							
200JE10027	CHOICE	I RIVER VALLEY CECE CHOICE	JE840003133234718	-3.3	90	2222							
200JE10033	MOVER	G RIVER VALLEY MAC MOVER-ET	JEUSA000075341176	0	59	370							

## Top 10 Code A and F Bulls for Yield, Fitness and Type Traits Herd Register or Generation Count 4-6 and BBR 100

### JERSEY PERFORMANCE INDEX™

HILLVIEW LISTOWEL-P .....	162
JX SUNSET CANYON GOT MAID {5}-ET.....	158
ISDK VJ RAASTRUP HIHL GISLEV .....	136
AHLEM CHILI CHARMER .....	133
O.F. BALLISTIC GREG .....	126
CDF IRWIN STEVE .....	125
ISDK VJ OSTERGAARD HJERN HOVE.....	122
CDF VICEROY-ET.....	122
ISDK VJ AARRE LAPPE LARI .....	120
JX AHLEM BOUDREAU STORMCLOUD {4}-ET.....	120
ISDK VJ HORN .....	120

### PTA MILK

JX RIVER VALLEY TRIUMPH {5}-ET.....	2243
JX SCHULTZ VOLCANO HARRIS {4} .....	1759
JX SUNSET CANYON GOT MAID {5}-ET.....	1663
PEARLMONT AMAZING MEMORY .....	1514
JX SEXING VALIDATE 60883 {5}-ET.....	1446
CDF LAYNE IVORY-ET.....	1374
JX AHLEM BOUDREAU STORMCLOUD {4}-ET.....	1358
HILLVIEW LISTOWEL-P .....	1261
JX RIVER VALLEY CHECKMATE {5}-ET.....	1252
JX WILSONVIEW SWORD MAGNET {6}-ET.....	1239

### PTA FAT

CDF IRWIN STEVE .....	97
KASH-IN SLUGGER-P-ET .....	81
JX SUNSET CANYON GOT MAID {5}-ET.....	81
ISDK VJ OSTERGAARD HJERN HOVE.....	80
SUNSET CANYON DAUPHIN-ET.....	78
MISSISKA MACKENZIE-ET .....	73
SUNSET CANYON MEGATRON-ET .....	65
PEARLMONT AMAZING MEMORY .....	65
ISDK VJ DROSTRUPGAARD LUSAKA.....	65
DODAN DEW-Z DEWEY-ET .....	63
JX RIVER VALLEY TRIUMPH {5}-ET.....	63
JX RIVER VALLEY CHECKMATE {5}-ET.....	63

### PTA PERCENT FAT

ISDK VJ HAVDAL LAPPE DEE {6}.....	0.62
ISDK VJ OSTERGAARD HJERN HOVE.....	0.55
PLEASANT NOOK WR TEQUILAS VENOM-ET.....	0.47
ISDK VJ HORN .....	0.46
ISDK VJ ADELGAARD HIHL HIWE .....	0.45
ISDK VJ LUKOWA.....	0.45
PLEASANT NOOK WR HG VENUE .....	0.43
KASH-IN SLUGGER-P-ET.....	0.43
ISDK VJ HAUGSTEDGAARD HORST.....	0.41
RIBBLESDALE BEAUMONT.....	0.40

### PTA PROTEIN

JX SCHULTZ VOLCANO HARRIS {4} .....	66
JX RIVER VALLEY TRIUMPH {5}-ET.....	65
JX SUNSET CANYON GOT MAID {5}-ET.....	65
HILLVIEW LISTOWEL-P .....	52
JX SEXING VALIDATE 60883 {5}-ET.....	52
JX CAL-MART HARRIS SILAS {5}.....	51
JX RIVER VALLEY CHECKMATE {5}-ET.....	49
PEARLMONT AMAZING MEMORY .....	47
O.F. BALLISTIC GREG .....	47
DP NXLEVEL-ET.....	45
JX AHLEM BOUDREAU STORMCLOUD {4}-ET.....	45

### PTA PERCENT PROTEIN

ISDK VJ HAVDAL LAPPE DEE {6}.....	0.27
ISDK VJ HOEHOLT PICK PEREZ {6}.....	0.23
ISDK VJ HAGENBJERGGAARD HITMAN {5}.....	0.23
PLEASANT NOOK WR TEQUILAS VENOM-ET.....	0.21
ISDK VJ ADELGAARD HIHL HIWE .....	0.21
ISDK VJ OSTERGAARD HJERN HOVE.....	0.20
ISDK VJ HORN .....	0.20
ISDK VJ DONGSGAARDEN HUPI HUCK.....	0.19
ISDK VJ HOEHOLT HILDE HUZAR.....	0.18
ISDK VJ LUKOWA.....	0.18
ISDK VJ HIHL .....	0.18

### CHEESE MERIT DOLLARS (CM\$)

JX SUNSET CANYON GOT MAID {5}-ET.....	644
CDF IRWIN STEVE .....	576
HILLVIEW LISTOWEL-P .....	551
AHLEM CHILI CHARMER .....	503
DODAN DEW-Z DEWEY-ET .....	478
KASH-IN SLUGGER-P-ET .....	476
CDF VICEROY-ET.....	466
ISDK VJ RAASTRUP HIHL GISLEV .....	465
JX AHLEM BOUDREAU STORMCLOUD {4}-ET.....	456
ISDK VJ OSTERGAARD HJERN HOVE.....	453

### NET MERIT DOLLARS (NM\$)

JX SUNSET CANYON GOT MAID {5}-ET.....	612
CDF IRWIN STEVE .....	541
HILLVIEW LISTOWEL-P .....	520
AHLEM CHILI CHARMER .....	459
JX AHLEM BOUDREAU STORMCLOUD {4}-ET.....	450
CDF VICEROY-ET.....	445
JX RIVER VALLEY TRIUMPH {5}-ET.....	440
DODAN DEW-Z DEWEY-ET .....	434
KASH-IN SLUGGER-P-ET .....	424
ISDK VJ RAASTRUP HIHL GISLEV .....	416

### FLUID MERIT DOLLARS (FM\$)

JX SUNSET CANYON GOT MAID {5}-ET.....	548
CDF IRWIN STEVE .....	462
HILLVIEW LISTOWEL-P .....	459
JX RIVER VALLEY TRIUMPH {5}-ET.....	447
JX AHLEM BOUDREAU STORMCLOUD {4}-ET.....	439
CDF VICEROY-ET.....	400
RIVER VALLEY CECE CHROME-ET.....	382
JX BW VALIANT {5} .....	377
JX RIVER VALLEY CHECKMATE {5}-ET.....	367
AHLEM CHILI CHARMER .....	363

### GRAZING MERIT DOLLARS (GM\$)

JX SUNSET CANYON GOT MAID {5}-ET.....	482
ISDK VJ RAASTRUP HIHL GISLEV .....	454
CDF VICEROY-ET.....	443
CDF IRWIN STEVE .....	434
HILLVIEW LISTOWEL-P .....	422
AHLEM CHILI CHARMER .....	411
JX AHLEM BOUDREAU STORMCLOUD {4}-ET.....	403
ISDK VJ OSTERGAARD HJERN HOVE.....	402
ISDK VJ AARRE LAPPE LARI .....	400
ISDK VJ HORN .....	398

### PTA SOMATIC CELL SCORE

HILLVIEW LISTOWEL-P .....	2.63
JX SUNSET CANYON GOT MAID {5}-ET.....	2.65
ISDK VJ RAASTRUP HIHL GISLEV .....	2.66
ISDK VJ GYVELBORG HIHL GYVEL .....	2.66
OAKLANE DAZZLER DOORMAN 2125-ET.....	2.69
RIVER VALLEY CIRCUS CLOSER-ET.....	2.70
ISDK VJ DONGSGAARDEN HALEY .....	2.73
ISDK DJ ZUMA.....	2.74
ISDK VJ BLANKE JASON JANKO.....	2.74
JX BW VALIANT {5} .....	2.75

### PTA PRODUCTIVE LIFE

OAKLANE DAZZLER DOORMAN 2125-ET.....	7.0
PINE-TREE PHARO 1ST DYNASTY-ET.....	5.7
OAKLANE DAZZLER DISCO 2127-ET.....	5.6
BW SOLEIL .....	5.1
HILLVIEW LISTOWEL-P .....	4.8
BW CITATION A-ET.....	4.7
ISDK VJ GYVELBORG HIHL GYVEL .....	4.6
JX SUNSET CANYON GOT MAID {5}-ET.....	4.2
TOG ZORRO-PP-ET.....	4.2
ISDK VJ BLANKE JASON JANKO.....	4.1
ISDK VJ HOEHOLT HILDE HUZAR.....	4.1

### PTA LIVABILITY

BW SOLEIL .....	5.4
CRF LEGAL PROMISE .....	4.2
BW CITATION A-ET.....	3.8
CAL-MART MEDALIST PILGRIM.....	3.4
PINE-TREE PHARO 1ST DYNASTY-ET.....	3.3
ALL LYNNIS LOUIE VALENTINO-ET.....	3.2
ROYALTY RIDGE MB FULL THROTTLE .....	3.1
OAKLANE DAZZLER DISCO 2127-ET.....	2.7
AHLEM VALENTINO MAUI 21838.....	2.6
ISDK VJ LINK.....	2.6

### DAUGHTER PREGNANCY RATE

ISDK VJ ALSTRUP HICKEY HAMA.....	6.6
ISDK VJ RONHOLM HICKEY HIAN {6}.....	5.1
ISDK VJ HAGENBJERGGAARD HITMAN {5}.....	5.0
ISDK VJ HOEHOLT HILDE HUZAR.....	4.9
BW SOLEIL .....	4.3
ISDK VJ GYVELBORG HIHL GYVEL .....	4.3
ISDK DJ ZUMA.....	4.2
PLEASANT NOOK WR HG VENUE .....	4.2
ISDK VJ JANUS .....	4.2
ISDK VJ HORN .....	3.9

### COW CONCEPTION RATE (CCR)

ISDK VJ ALSTRUP HICKEY HAMA.....	7.1
ISDK VJ HOEHOLT HILDE HUZAR.....	6.5
ISDK DJ ZUMA.....	6.2
ISDK VJ LINK.....	6.0
ISDK VJ AARRE LAPPE LARI .....	5.8
ISDK VJ HAGENBJERGGAARD HITMAN {5}.....	5.8
ISDK VJ RONHOLM HICKEY HIAN {6}.....	5.6
ISDK VJ JANUS .....	5.4
ISDK VJ RAASTRUP HIHL GISLEV .....	5.3
ISDK VJ HORN .....	5.1

### HEIFER CONCEPTION RATE (HCR)

ISDK VJ AARRE LAPPE LARI .....	7.3
ISDK VJ LINK.....	5.5
ISDK VJ RAASTRUP HIHL GISLEV .....	5.4
CAL-MART BARRICADE .....	5.3
ISDK VJ RONHOLM HICKEY HIAN {6}.....	5.3
ISDK VJ JANUS .....	5.1
JX FARIA BROTHERS CALVIN HARRIS {4}.....	4.9
CDF VICEROY-ET.....	4.8
JX FARIA BROTHERS POGBA {4}.....	4.6
WILSONVIEW IF MATT-ET.....	4.2
ISDK VJ ALSTRUP HICKEY HAMA.....	4.2

### EXPECTED FUTURE INBREEDING

ISDK VJ HOEHOLT HILDE HUZAR.....	2.1
ISDK VJ OSTERGAARD HJERN HOVE.....	2.2
ISDK VJ LUKOWA.....	2.3
ISDK VJ RONHOLM HICKEY HIAN {6}.....	2.5
ISDK VJ HAVDAL LAPPE DEE {6}.....	2.6
ISDK VJ RAVNINGGAARD HAZARD .....	2.7
JX FARIA BROTHERS TYWIN {4}-ET.....	2.8
ISDK VJ LINK.....	2.8
ISDK VJ HORN .....	2.8
ISDK VJ HAUGSTEDGAARD HJERN HOJ {6}.....	2.9



## Top 10 Code A and F Bulls for Yield, Fitness and Type Traits Herd Register or Generation Count 4-6 and BBR 100

### PTA TYPE

RIVER VALLEY CECE CHROME-ET.....	2.1
HEARTLAND IRWIN TEXAS-ET.....	2.0
ELLIOTTS REGENCY CASINO-ET.....	1.9
DUTCH HOLLOW OLIVER-P.....	1.6
RIVER VALLEY VICTORIOUS-ET.....	1.5
AHLEM BALIN-ET.....	1.4
AHLEM AXIS BANCROFT-ET.....	1.3
JX RIVER VALLEY TYRANT {5}-ET.....	1.3
OAKLANE DAZZLER DISCO 2127-ET.....	1.3
GOLDEN TOPEKA DRAGON-ET.....	1.3

### STATURE

TOWER VUE PRIME TEQUILA-ET.....	3.6
STEINHAUERS SAMSON LEMONHEAD.....	3.0
JX RIVER VALLEY TRIUMPH {5}-ET.....	2.7
PLEASANT NOOK WR TEQUILAS VENOM-ET.....	2.5
KASH-IN SLUGGER-P-ET.....	2.2
AHLEM BALIN-ET.....	2.0
J-KAY TEQUILA FIZZ.....	1.9
ELLIOTTS REGENCY CASINO-ET.....	1.9
HOMETOWN SAMSON GENUINE-ET.....	1.9
KASH-IN SOLAR-PP-ET.....	1.9

### STRENGTH

ISAU BROADLIN AUSSIEGOLD-P-ET.....	2.1
ISDK VJ DONGSGAARDEN HUPI HUCK.....	1.7
PEARLMONT AMAZING MEMORY.....	1.5
KASH-IN SALSA-P-ET.....	1.5
CAL-MART MEDALIST PILGRIM.....	1.4
DODAN DEW-Z DEWEY-ET.....	1.4
JX BW VALIANT {5}.....	1.3
ELLIOTTS REGENCY CASINO-ET.....	1.1
CDF VICEROY-ET.....	1.1
RIBBLESDALE BEAUMONT.....	1.0
MISSISKA MACKENZIE-ET.....	1.0
PLEASANT NOOK WR TEQUILAS VENOM-ET.....	1.0
JX PEARLMONT PROP JOE DIMMER {4}.....	1.0

### DAIRY FORM

JX RIVER VALLEY TRIUMPH {5}-ET.....	2.4
RIVER VALLEY CECE CHROME-ET.....	2.1
JX RIVER VALLEY TYRANT {5}-ET.....	2.0
KASH-IN SLUGGER-P-ET.....	1.9
AHLEM CHILI CHARMER.....	1.7
AHLEM AXIS BANCROFT-ET.....	1.6
ELLIOTTS REGENCY CASINO-ET.....	1.6
KASH-IN SOLAR-PP-ET.....	1.5
HILMAR PAUL RANCHO {5}.....	1.4
HILMAR CALYPSO CHEWBACCA {5}.....	1.4
SHAN-MAR ARCHER KNOCK-OUT-ET.....	1.4

### RUMP WIDTH

PEARLMONT AMAZING MEMORY.....	1.9
TOWER VUE PRIME TEQUILA-ET.....	1.5
ELLIOTTS REGENCY CASINO-ET.....	1.5
J-KAY TEQUILA FIZZ.....	1.4
HOMETOWN INCENTIVE-ET.....	1.4
STEINHAUERS SAMSON LEMONHEAD.....	1.4
CDF VICEROY-ET.....	1.4
RIVER VALLEY RICKI ROCKSTAR.....	1.2
SUNSET CANYON MIRROR-ET.....	1.1
ISAU BROADLIN AUSSIEGOLD-P-ET.....	1.1
DODAN DEW-Z DEWEY-ET.....	1.1
OAKLANE DAZZLER DISCO 2127-ET.....	1.1
KASH-IN SALSA-P-ET.....	1.1

### FOOT ANGLE

OAKLANE DAZZLER DISCO 2127-ET.....	S1.6
OAKLANE DAZZLER DOORMAN 2125-ET.....	S1.5
TOG ZORRO-PP-ET.....	S1.5
GOLDEN TOPEKA DRAGON-ET.....	S1.5
PLEASANT NOOK WR HG VENUE.....	S1.4
RIVER VALLEY CHARLEY CHANGE UP-ET.....	S1.4
AHLEM BALIN-ET.....	S1.3
ELLIOTTS REGENCY CASINO-ET.....	S1.2
AHLEM VALENTINO MAUI 21838.....	S1.1
JX CAL-MART HARRIS SILAS {5}.....	S1.1
AHLEM AXIS BANCROFT-ET.....	S1.1
ISDK VJ AARRE LAPPE LARI.....	S1.1

### FORE UDDER ATTACHMENT

OAKLANE DAZZLER DISCO 2127-ET.....	3.8
BW CITATION A-ET.....	3.2
AHLEM VALENTINO MAUI 21838.....	2.8
OAKLANE DAZZLER DOORMAN 2125-ET.....	2.8
JX KASH-IN SHOOTOUT {5}-P-ET.....	2.6
AHLEM BALIN-ET.....	2.5
ISDK VJ DONGSGAARDEN HALEY.....	2.5
ELLIOTTS REGENCY CASINO-ET.....	2.5
HOMETOWN IRRESISTABLE-ET.....	2.4
HEARTLAND IRWIN TEXAS-ET.....	2.4
RIVER VALLEY VICTORIOUS-ET.....	2.4
HOMETOWN CATAPULT-P-ET.....	2.4

### REAR UDDER HEIGHT

HEARTLAND IRWIN TEXAS-ET.....	3.1
DUTCH HOLLOW OLIVER-P.....	2.6
HILMAR CALYPSO CHEWBACCA {5}.....	2.4
RIVER VALLEY VICTORIOUS-ET.....	2.3
MISSISKA MACKENZIE-ET.....	2.2
RIVER VALLEY CECE CHROME-ET.....	2.1
BW BRAVEHEART-ET.....	2.1
ELLIOTTS REGENCY CASINO-ET.....	2.0
AHLEM VALENTINO MAUI 21838.....	1.9
AHLEM AXIS BANCROFT-ET.....	1.9
GOLDEN TOPEKA DRAGON-ET.....	1.9

### REAR UDDER WIDTH

JX RIVER VALLEY TRIUMPH {5}-ET.....	2.1
RIVER VALLEY CECE CHROME-ET.....	1.8
JX RIVER VALLEY TYRANT {5}-ET.....	1.7
KASH-IN SLUGGER-P-ET.....	1.6
AHLEM CHILI CHARMER.....	1.5
AHLEM AXIS BANCROFT-ET.....	1.4
ELLIOTTS REGENCY CASINO-ET.....	1.4
KASH-IN SOLAR-PP-ET.....	1.3
HILMAR PAUL RANCHO {5}.....	1.2
HILMAR CALYPSO CHEWBACCA {5}.....	1.2
SHAN-MAR ARCHER KNOCK-OUT-ET.....	1.2

### UDDER CLEFT

RIVER VALLEY CECE CHROME-ET.....	2.1
AHLEM BALIN-ET.....	1.8
CRF LEGAL PROMISE.....	1.7
JX RIVER VALLEY TRIUMPH {5}-ET.....	1.7
JX RIVER VALLEY TYRANT {5}-ET.....	1.7
RIVER VALLEY PF MEGAPOWER-ET.....	1.6
JX RIVER VALLEY CHECKMATE {5}-ET.....	1.4
ELLIOTTS REGENCY CASINO-ET.....	1.3
CAL-MART MEDALIST PILGRIM.....	1.2
JX AHLEM BOUDREAUX STORMCLOUD {4}-ET.....	1.2

### UDDER DEPTH

AHLEM BALIN-ET.....	S4.3
ISDK VJ HAGENBJERGGAARD HITMAN {5}.....	S3.8
OAKLANE DAZZLER DISCO 2127-ET.....	S3.7
AHLEM VALENTINO MAUI 21838.....	S3.5
ISDK VJ HOEHOLT HILDE HUZAR.....	S3.5
TOWER VUE PRIME TEQUILA-ET.....	S3.2
BW CITATION A-ET.....	S3.2
ISDK VJ BLANKE JASON JANKO.....	S3.1
JX KASH-IN SHOOTOUT {5}-P-ET.....	S2.9
HEARTLAND IRWIN TEXAS-ET.....	S2.8
RIVER VALLEY RICKI ROCKSTAR.....	S2.8

### TEAT PLACEMENT

RIVER VALLEY CECE CHROME-ET.....	C2.7
JX RIVER VALLEY TRIUMPH {5}-ET.....	C2.7
HILMAR SPARKY ATLAS {5}-ET.....	C2.6
RIVER VALLEY VICTORIOUS-ET.....	C2.2
WILSONVIEW IF MATT-ET.....	C2.1
ELLIOTTS REGENCY CASINO-ET.....	C2.0
CRF LEGAL PROMISE.....	C1.9
O.F. BALLISTIC GREG.....	C1.9
AHLEM DOMINICAN HOBBIT 21931.....	C1.6
JX RIVER VALLEY TYRANT {5}-ET.....	C1.6

### REAR TEAT PLACEMENT REARVIEW

CRF LEGAL PROMISE.....	C3.2
ELLIOTTS REGENCY CASINO-ET.....	C2.6
RIVER VALLEY CECE CHROME-ET.....	C2.4
JX AHLEM BOUDREAUX STORMCLOUD {4}-ET.....	C2.1
JX RIVER VALLEY TRIUMPH {5}-ET.....	C2.0
KASH-IN SLUGGER-P-ET.....	C1.9
O.F. BALLISTIC GREG.....	C1.7
AHLEM DOMINICAN HOBBIT 21931.....	C1.6
HEARTLAND IRWIN TEXAS-ET.....	C1.6
AHLEM BALIN-ET.....	C1.6
JX RIVER VALLEY TYRANT {5}-ET.....	C1.6
RIVER VALLEY PFENNIG PERFECT FIT.....	C1.6

### REAR TEAT PLACEMENT SIDEVIEW

RIVER VALLEY CECE CHROME-ET.....	B1.4
J-KAY TEQUILA FIZZ.....	B1.3
AHLEM CHILI CHARMER.....	B1.1
JX RIVER VALLEY TYRANT {5}-ET.....	B1.1
TOWER VUE PRIME TEQUILA-ET.....	B1.0
MULTI-ROSE CREDIBULL COMET-PP-ET.....	B0.9
RIVER VALLEY PF MEGAPOWER-ET.....	B0.8
PINE-TREE PHARO 1ST DYNASTY-ET.....	B0.8
JX RIVER VALLEY CHECKMATE {5}-ET.....	B0.8
AHLEM AXIS BANCROFT-ET.....	B0.7
RIVER VALLEY CIRCUS CLOSER-ET.....	B0.7
JX AHLEM BOUDREAUX STORMCLOUD {4}-ET.....	B0.7

### JERSEY UDDER INDEX™

HEARTLAND IRWIN TEXAS-ET.....	20.8
RIVER VALLEY VICTORIOUS-ET.....	18.5
AHLEM BALIN-ET.....	17.6
RIVER VALLEY CECE CHROME-ET.....	17.3
AHLEM VALENTINO MAUI 21838.....	17.2
ELLIOTTS REGENCY CASINO-ET.....	16.6
OAKLANE DAZZLER DISCO 2127-ET.....	14.2
JX KASH-IN SHOOTOUT {5}-P-ET.....	13.3
DUTCH HOLLOW OLIVER-P.....	12.3
HILMAR CALYPSO CHEWBACCA {5}.....	12.2

# April 2020, Code A, F and G Bulls Marketed in the USA - Short Name Order

Short Name	NAAB Code	S T	Name of Bull	Reg Number	Short Name	NAAB Code	S T	Name of Bull	Reg Number
	7JE1786	G	JX PRIMUS FURNETTE CARDIFF (4)-ET	840003200135525	DILBERT-P	97JE195	G	DUPAT DILBERT-P-ET	840003127607529
	7JE1789	G	JX PRIMUS ENZO CHATHAM (4)-ET	840003200210433	DISCO	7JE1528	A	OAKLANE DAZZLER DISCO 2127-ET	USA 067742127
	44JE520	G	BW ATLAS-ET	USA 117799901	DJ ZUMA	236JE146	A	ISDK DJ ZUMA	DNK 000302730
	44JE527	G	JX DUCAT PLUS 473 {4}	USA 067163473	DOC	100JE7413	G	AHLEM CRAZE DOC 24061-ET	840003144728256
	44JE528	G	DUPAT BRIER 474-ET	USA 067163474	DOMINATE	94JE4062	G	GOLDEN DOMINATE-ET	CAN 012344082
	44JE529	G	DUPAT BRIER 476-ET	USA 067163476	DOORMAN	7JE1529	A	OAKLANE DAZZLER DOORMAN 2125-ET	USA 067742125
	44JE532	G	DUPAT CHARLEMAGNE 521-ET	840003127607540	DOYLE	551JE1698	G	SEXING LEMONHEAD DOYLE-ET	840003132348057
	97JE188	G	JX FARIA BROTHERS CASANOVA (4)-ET	840003144724596	DRAGON	91JE5591	A	GOLDEN TOPEKA DRAGON-ET	CAN 011664219
	97JE190	G	JX FARIA BROTHERS SRIRACHA (4)-ET	840003149595164	DYNASTY	7JE1516	A	PINE-TREE PHARO 1ST DYNASTY-ET	USA 075191049
	522JE1726	G	ISGB GRAHAM'S GOLD-P-ET	GBR 178302905					
	551JE1719	G	JX SEXING HATARI PRATO (4)-ET	840003007917576	F.THROTTLE	147JE6221	A	ROYALTY RIDGE MB FULL THROTTLE	USA 118534918
	551JE1734	G	JX SEXING DISCO BERNE (4)	840003007917637	FARMFEST	250JE1687	G	VERJATIN FARMFEST-ET	CAN 110768695
	551JE1744	G	JX SEXING TYRION CLAY (3)-ET	840003132350676	FASTIDIOUS	97JE167	G	PINE-TREE NXLEVEL FASTIDIOUS-ET	USA 067731425
	551JE1745	G	JX SEXING GOT MAID BRUNN (4)-ET	840003132356576	FIT	147JE6213	A	RIVER VALLEY PFENNIG PERFECT FIT	840003009997718
	551JE1746	G	JX PINE-TREE DISCO CHAPEL HILLBILLY	USA 067771846	FIZZ	7JE1486	A	J-KAY TEQUILA FIZZ	USA 067060052
	551JE1750	G	JX SEXING CRAZE ORANGE (5)-ET	840003203845437	FRANK	551JE1775	G	MM VICTORIOUS FRANK-ET	840003201335580
	551JE1755	G	PINE-TREE DISCO BENJI-ET	USA 067771867	FURIOUS	551JE1716	G	SEXING KWYNN FURIOUS-ET	840003132351476
	551JE1756	G	JX PINE-TREE ENZO DAVE (4)-ET	USA 067771879					
	551JE1757	G	JX PINE-TREE ENZO DAVID 1908 (4)-ET	USA 067771908	GAMEPLAN	91JE5521	A	HOMETOWN GAMEPLAN-ET	USA 118406769
	551JE1758	G	JX PINE-TREE ENZO DUNDEE 1926 (4)-ET	USA 067771926	GAZETTE	91JE5405	A	GABYS GAZETTE-ET	USA 117168802
	551JE1759	G	JX SEXING CRAZE QUICKSTEP (5)-ET	840003203845428	GENOMINATOR	200JE241	A	AHLEM GENOMINATOR	USA 071199882
	551JE1762	G	JX SEXING GALLANTRY (4)-ET	840003203845448	GENUINE	91JE5519	A	HOMETOWN SAMSON GENUINE-ET	USA 118400893
	551JE1766	G	JX SEXING GM PADDOCK (4)-ET	840003146617430	GOLDTOP	522JE1727	G	ISGB GRAHAM'S GOLDTOP-ET	GBR 178402906
	551JE1781	G	JX SEXING GM RHUSS (6)-ET	840003146625424	GREG	7JE1490	A	O.F. BALLISTIC GREG	USA 067198214
698	147JE6225	A	SUNSET CANYON DAUPHIN-ET	USA 119244292	HITTER	14JE1729	G	PRIMUS CHANGEUP HITTER-ET	840003146582161
ACHILLES	100JE7405	G	SUNSET CANYON ACHILLES-ET	USA 173125047	HJORT	236JE166	F	ISDK VJ HJORTVANGS HOLMER HJORT	DNK 000303828
ADAM-P	91JE5694	G	OOMSDALE ANIECE NIKON ADAM-P-ET	USA 067235833	HOBBIT	203JE1387	A	AHLEM DOMINICAN HOBBIT 21931	USA 071199746
ADVANTAGE	91JE5478	A	HOMETOWN BRANSON ADVANTAGE-ET	USA 117967111					
ALLELE	200JE10055	G	RIVER VALLEY ALLIE ALLELE	840003201930546	INCENTIVE	91JE5503	A	HOMETOWN INCENTIVE-ET	USA 118407078
ALLOY	564JE579	G	TOG ALLOY 36654-ET	840003149715743	IRON	564JE578	G	TOG IRON 36896-ET	840003149715985
ALTACHIVE	11JE1326	G	MFW ALTACHIVE-ET	USA 119691058	IROQUOIS-P	14JE1675	G	TOG LISTOWEL IROQUOIS-P-ET	840003143160018
ALTAFULLBLD	11JE1352	G	PINE-TREE ALTAFULLBLD-ET	USA 067731422	IRRESISTABLE	91JE5520	A	HOMETOWN IRRESISTABLE-ET	CAN 011611206
ALTAVICE(6)	11JE1381	G	PEAK ALTAVICE (6)-ET	840003147839950	IVORY	11JE1211	A	CDF LAYNE IVORY-ET	840003006436390
AMP	7JE1628	G	DP KILOWATT AMP-ET	USA 172581329	JALAPENO	100JE7412	G	AHLEM CRAZE JALAPENO 24052-ET	840003144728247
ANDRETTI	91JE5453	G	HOMETOWN MERCHANT ANDRETTI-ET	CAN 011295001	JARVIS	551JE1721	G	AUDIBEL JARVIS-ET	USA 107768703
APPLEJACK	11JE9668	A	STEINHAUERS IATOLA APPLEJACK	USA 115488982	JERONIMO	14JE1626	G	SUN VALLEY MARCIN JERONIMO-ET	USA 119873803
ARMISTICE	44JE521	G	BW ARMISTICE-ET	USA 117795635	JOLIN	250JE1778	G	AUDIBEL DISCO JOLIN-ET	CAN 110644858
ASCOT	80JE4019	A	GABYS ASCOT-ET	USA 117238958	JX-ADIOS(4)	14JE1790	G	JX AHLEM BROTHERS JLS DANCER	840003138966603
ASTUTE-P	91JE5822	G	SCENIC VIEW ASTUTE-P-ET	USA 067359183	JX-AINGE(4)	1JE1141	G	JX FARIA BROTHERS AINGE (4)-ET	840003149595670
ATLAS(5)	100JE7367	A	HILMAR SPARKY ATLAS (5)-ET	USA 119268647	JX-ALERT(4)	1JE7017	G	JX CROSSWIND ALERT (4)-ET	840003150320962
ATTRACTION	91JE5592	A	HOMETOWN IRWIN ATTRACTION 83A	CAN 011879369	JX-ALLTIME(4)	7JE1775	G	JX CROSSWIND ZINC ALLTIME (4)-ET	840003150320959
AUSSIEGOLD-P	160JE3004	A	ISAU BROADLIN AUSSIEGOLD-P-ET	AUS A00020434	JX-ALPHA(4)	29JE4162	G	JX MOUNT ROCK VICEROY ALPHA (4)	USA 067668884
					JX-ALTAALLOY(4)	11JE7026	G	JX ELM-J ALTAALLOY (4)-ET	840003200373379
BAILANDO	100JE7416	G	SUNSET CANYON BAILANDO-ET	USA 173227815	JX-ALTAALPLUS(3)	11JE1355	G	JX AARDEMA ALTAALPLUS (3)-ET	840003012659207
BALIN	200JE1014	A	AHLEM BALIN-ET	USA 075252070	JX-	11JE1368	G	JX PEAK ALTAARAGORN (3)-ET	840003142181559
BANCROFT	29JE3991	A	AHLEM AXIS BANCROFT-ET	USA 073409475	JX-ALTAATHLETE	11JE1370	G	JX PEAK ALTAATHLETE (5)-ET	840003145378375
BANDIT	566JE107	G	SUN VALLEY DISCO BANDIT	USA 173107380	JX-ALTABAYNES	11JE1377	G	JX FARIA BROTHERS ALTABAYNES (3)-ET	840003144724539
BARRICADE	29JE4044	A	CAL-MART BARRICADE	USA 067384455	JX-	11JE1079	G	JX PEAK ALTACOLDUDE (4)-ET	840003200824585
BEAUMONT	224JE2336	F	RIBBLESDALE BEAUMONT	GBR 000055792	JX-ALTAFINAL	11JE1083	G	JX PINE-TREE ALTAFINAL SHOW (4)-ET	USA 067771958
BELLRINGER	200JE10053	G	RIVER VALLEY BELLRINGER-ET	USA 067861326	JX-	11JE1382	G	JX PEAK ALTAGRAPPAL (5)-ET	840003147840033
BEN-P	97JE186	G	PINE-TREE SLUGGER BEN-P-ET	USA 067671679	JX-ALTAGRONK	11JE1339	G	JX FARIA BROTHERS ALTAGRONK (4)-ET	840003135124429
BENNETT	551JE1791	G	SEXING VR BENNETT-ET	840003146618025	JX-	11JE1393	G	JX LYLESTANLEY ALTAHASHTAG (5)-ET	USA 173297636
BERLIN	100JE7414	G	SUNSET CANYON BERLIN-ET	USA 173345263	JX-ALTAHEIR(6)	11JE1346	G	JX PEAK ALTAHEIR (6)-ET	840003138498950
BIONIC	777JE10045	G	RIVER VALLEY BUTTONS BIONIC-ET	840003133234887	JX-ALTAJAMALL	11JE1715	G	JX PEAK ALTAJAMALL (4)-ET	NLD 682613783
BOB DYLAN	97JE199	G	VIERRA BOB DYLAN	840003200644064	JX-ALTAJETSON	11JE7042	G	JX FARIA BROTHERS ALTAJETSON (4)-ET	840003147245988
BRAVEHEART	551JE1656	A	BW BRAVEHEART-ET	840003126536276	JX-ALTAKELCE(4)	11JE1714	G	JX FARIA BROTHERS ALTAKELCE (4)-ET	840003206191721
BREXIT	100JE7418	G	SUNSET CANYON BREXIT	USA 173435265	JX-ALTALATRELL	11JE7034	G	JX FARIA BROTHERS ALTALATRELL (4)-ET	840003200648620
BRONCO(5)	147JE6219	A	HILMAR PAUL BRONCO (5)-ET	USA 118381604	JX-	11JE1082	G	JX PEAK ALTAMAHOMES (4)-ET	840003200824201
BRONZE	564JE574	G	TOG BRONZE 36673-ET	840003149715762	JX-	11JE1730	G	JX PEAK ALTAMCLANE (4)-ET	840003205436341
BUBBA	551JE1723	G	PINE-TREE DISCO BUBBA-ET	USA 067771710	JX-	11JE1340	G	JX FARIA BROTHERS ALTAMCGAHEE (4)	840003135124228
BULWURX-P	14JE1810	G	JER-Z-BOYZ BULWURX-P-ET	USA 173642865	JX-ALTAMONTRA	11JE1369	G	JX PEAK ALTAMONTRA (6)-ET	840003140986383
					JX-ALTAOSKA(4)	11JE7018	G	JX CROSSWIND ZINC OSKA (4)-ET	840003150320964
CALIBAN	507JE1787	G	PRIMUS VICEROY CALIBAN-ET	840003006436062	JX-	11JE1366	G	JX FARIA BROTHERS ALTARASHFORD	840003144724346
CANDYMAN	250JE1793	G	SOUTH MOUNTAIN CANDYMAN-ET	840003141003008	JX-ALTARAZZLES	11JE1327	G	JX STEINHAUERS ALTARAZZLES (3)-ET	USA 119723694
CASE-PP	54JE636	G	DUTCH HOLLOW SANTANA CASE-PP-ET	840003131737417	JX-ALTARICHT(5)	11JE1338	G	JX FARIA BROTHERS ALTARICHT (5)-ET	840003135124426
CASINO	14JE725	A	ELLIOTT'S REGENCY CASINO-ET	840003125141657	JX-	11JE7035	G	JX FARIA BROTHERS ALTAROMELLO (4)-ET	840003200648660
CASTRO	14JE1762	G	BAR MB CRAZE CASTRO	840003151584695	JX-ALTASABAN(4)	11JE7047	G	JX FARIA BROTHERS ALTASABAN (4)-ET	840003200649644
CATAPULT-P	91JE5502	A	HOMETOWN CATAPULT-P-ET	USA 118400884	JX-ALTASCHULTZ	11JE1385	G	JX TWIN RIDGE ALTASCHULTZ (4)	840003012316507
CHANGE UP	777JE10010	A	RIVER VALLEY CHARLEY CHANGE UP-ET	840003126479215	JX-ALTASPARTA	11JE1350	G	JX FARIA BROTHERS ALTASPARTA (4)	840003140371373
CHARLES	151JE19	A	DUTCH HOLLOW VOLCANO CHARLES	840003008461617	JX-	11JE1375	G	JX AARDEMA ALTASPARTA (4)	840003012659436
CHARMER	29JE4009	A	AHLEM CHILI CHARMER	USA 074067595	JX-	11JE1391	G	JX FARIA BROTHERS ALTASTERLING (4)-ET	840003144724645
CHEWBACCA(5)	100JE7374	A	HILMAR CALYPSO CHEWBACCA (5)	USA 119552708	JX-ALTATRICITY	11JE7046	G	JX PEAK ALTATRICITY (4)-ET	840003200824290
CHICAGO	100JE7403	G	AHLEM BANCROFT CHICAGO 23929	USA 067823929	JX-	11JE1329	G	JX GRAZELAND PT ALTAWISHBONE (4)	USA 067771271
CHINOOK	551JE1700	G	AHLEM KWYNN CHINOOK 23485	USA 067823485	JX-ALTAZION(6)	11JE1706	G	JX FARIA BROTHERS ALTAZION (6)-ET	840003200649797
CHRIS PP	202JE602	G	SPRUCE-HY CHRIS-PP-ET	USA 067106207	JX-ALTAZIZIC(4)	11JE1348	G	JX FARIA BROTHERS ALTAZIZIC (4)	840003140371297
CHROME	7JE5004	A	RIVER VALLEY CECE CHROME-ET	840003012423929	JX-ALTO(6)	29JE4119	G	JX FOREST GLEN ALTO (6)-ET	USA 067650279
CITATION	505JE125	A	BW CITATION A-ET	USA 118367576	JX-ALVES(5)	551JE1715	G	JX FARIA BROTHERS ALVES (5)-ET	840003140371276
CLOSER	7JE5052	A	RIVER VALLEY CIRCUS CLOSER-ET	USA 075341010	JX-ALVIN(4)	29JE4182	G	JX SHOT OF NAT ALVIN (4)-ET	USA 067801269
COHORT	97JE169	G	OAK LANE COMANCHE COHORT-ET	USA 067742177	JX-AMORE(6)	29JE4105	G	JX FOREST GLEN BALTAZAR AMORE (6)-ET	USA 067650232
COLOMBIA	100JE7410	G	SANDCREEKS D LARS COLOMBIA278-ET	840003134637593	JX-AMPLIFY(3)	1JE1069	G	JX PINE-TREE AMPLIFY (3)-ET	USA 067731444
COMET-PP	54JE625	A	MULTI-ROSE CREDIBULL COMET-PP-ET	840003014373525	JX-AMSTERDAM	7JE1684	G	JX FOREST GLEN AMSTERDAM (6)-ET	USA 067650245
COMPLETELY	200JE1116	G	PROGENESIS COMPLETELY-ET	124 109902120	JX-ANCHOR(4)	14JE1776	G	JX CROSSWIND ACHEVER ANCHOR (4)-ET	840003150320952
CONQUEROR	224JE2329	F	CLOONEY CONQUEROR-ET	GBR 000055781	JX-ANDRE(4)	551JE1778	G	JX PINE-TREE ENZO ANDRE 1962 (4)-ET	USA 067771962
COPPER	564JE577	G	TOG COPPER 36735-ET	840003149715824	JX-APPROACH(3)	1JE1028	G	JX AARDEMA APPROACH (3)	840003012659001
CRIS P(6)	203JE1388	A	JER-Z-BOYZ CRIS (6)-P-ET	USA 118125701	JX-ARCHIE(5)	507JE1769	G	JX JER BEL MALDINI ARCHIE (5)-ET	USA 173491704
CRYSTAL P	202JE607	G	ROSE CALLENBERG CRYSTAL-P-ET	DEU 539873090	JX-AROUND(5)	1JE1075	G	JX PINE-TREE AROUND (5)-ET	USA 067731469
CUATRO	566JE104	G	PINE-TREE KWYNN CUATRO-ET	USA 067731388	JX-ASENSIO(4)	551JE1710	G	JX FARIA BROTHERS ASENSIO (4)-ET	840003140350591
CUBSWIN-PP	551JE1741	G	GOLDEN LREAM SLUGGER CUBSWIN-PP	USA 173083516	JX-AVON KLAY(3)	7JE1569	A	JX DUPAT JLS AVON KLAY (3)-P-ET	840003127607528
					JX-BALE(4)	551JE1705	G	JX FARIA BROTHERS BALE (4)-ET	840003140371552
DALTON-P	29JE4137	G	ALL LYNN'S LISTOWEL DALTON-P-ET	USA 173175006	JX-BANKS(3)	551JE1688	G	JX SEXING UNCLE LUKE BANKS (3)-ET	840003132350950
DARTAGNAN	14JE745	A	AHLEM DARTAGNAN-ET	USA 067823014	JX-BANTER(3)	551JE1670	G	JX SEXING AVON BANTER (3)-ET	840003132350112
DAYLIGHT	551JE1718	G	VERJATIN DAYLIGHT	CAN 110356901	JX-BARLEY(3)	55			

# April 2020, Code A, F and G Bulls Marketed in the USA - Short Name Order

Short Name	NAAB Code	S	Name of Bull	Reg Number	Short Name	NAAB Code	S	Name of Bull	Reg Number
JX-BERRARA(3)	551JE1740	G	JX SEXING UNCLE LUKE BERRARA (3)-ET	840003132352830	JX-KLEERLY(5)	1UE7110	G	JX FARIA BROTHERS KLEERLY (5)-ET	840003200650065
JX-BIG BABY(4)	29JE4183	G	JX FARIA BROTHERS BIG BABY (4)-ET	840003149595984	JX-KOBE-P(3)	777JE1142	G	JX FARIA BROTHERS KOBE (3)-P-ET	840003140305965
JX-BOSTON(6)	551JE1763	G	JX PINE-TREE ZINC BOSTON 1913 (6)-ET	USA 067771913	JX-KUDLOW(5)	29JE4154	G	JX FARIA BROTHERS KUDLOW (5)-ET	840003149595637
JX-BOYT(3)	551JE1672	G	JX SEXING AVON BOYT (3)-ET	840003132350169	JX-	551JE1712	G	JX FARIA BROTHERS LEWANDOWSKI (4)-	840003140305997
JX-BRAZEN(6)	7UE1717	G	JX FOREST GLEN GOT MAID BRAZEN (6)-	USA 067650294	JX-LIGHTNING(6)	505JE128	G	JX BW LIGHTNING (6)	USA 173135567
JX-BRIGGS(3)	200JE1146	G	JX FARIA BROTHERS BRIGGS (3)	840003135124085	JX-LONG(5)	1UE7105	G	JX FARIA BROTHERS LONG (5)-ET	840003200649024
JX-BROCK(3)	551JE1684	G	JX SEXING AVON BROCK (3)-ET	840003132350035	JX-LOWE(5)	29JE4136	G	JX FARIA BROTHERS ZACH LOWE (5)-ET	840003144724385
JX-BRONN(4)	29JE4172	G	JX FARIA BROTHERS BRONN (4)-ET	840003149595955	JX-LUCK(3)	551JE1701	G	JX JER-Z-BOYZ LUCK (3)	USA 119974885
JX-BRUNO(5)	551JE1654	G	JX AHLEM BRUNO (5)-ET	840003147067613	JX-MACEO(4)	551JE1752	G	JX TAYLOR BROTHERS GM MACEO (4)-ET	840003132356546
JX-BURRO(3)	551JE1671	G	JX SEXING AVON BURRO (3)-ET	840003132350183	JX-MACK(4)	29JE4167	G	JX FARIA BROTHERS KHALIL MACK (4)-ET	840003149596008
JX-BUSTER(5)	100JE7399	G	JX TLJ NXLEVEL BUSTER (5)	USA 067300610	JX-MAGNET(6)	7UE1532	A	JX WILSONVIEW SWORD MAGNET (6)-ET	840003119495129
JX-BUTKUS(4)	14JE1712	G	JX FARIA BROTHERS BUTKUS (4)-ET	840003144724624	JX-MAHREZ(5)	551JE1737	G	JX FARIA BROTHERS MAHREZ (5)-ET	840003144724308
JX-BW VALIANT	505JE126	A	JX BW VALIANT (5)	USA 119427851	JX-MAMBA(3)	551JE1696	G	JX SEXING TI MAMBA (3)-ET	840003132350493
JX-BYRON(4)	551JE1731	G	JX SEXING HATARI BYRON (4)-ET	840003132353960	JX-MARKUP(5)	777JE1181	G	JX PROGENESIS MARKUP (5)-ET	124 11189045
JX-CAFU(3)	551JE1652	A	JX FARIA BROTHERS CAFU (3)	840003126052218	JX-MATTER -PP	97JE181	G	JX SR STERLING MATTER (6)-PP	USA 173156928
JX-CALVIN(4)	14JE704	A	JX FARIA BROTHERS CALVIN HARRIS (4)	840003124526356	JX-MAYFLOWER	7UE1767	G	JX PINE-TREE MAYFLOWER (4)-ET	USA 067771792
JX-CARTER(4)	1JE1100	G	JX FARIA BROTHERS CARTER (4)-ET	840003144724309	JX-MEDFORD(4)	551JE1747	G	JX SEXING HATARI MEDFORD (4)-ET	840003132356315
JX-CASSELL(5)	29JE4125	G	JX ABS TLD CASSELL (5)-ET	840003146074480	JX-MEEKO -P(4)	1UE5014	G	JX CO-OP JODECI MEEKO (4)-P-ET	840003146960089
JX-CAVANI(4)	551JE1714	G	JX FARIA BROTHERS CAVANI (4)-ET	840003140306041	JX-MELLY(5)	551JE1739	A	JX FOUR J MESSI MELLY (5)	840003142841326
JX-CHAMBER(3)	551JE1675	G	JX SEXING AVON CHAMBER (3)-ET	840003132350009	JX-METRO(3)	29JE4094	G	JX ALBRIGHT OF ROWLEYS METRO (3)	USA 067472261
JX-CHAUNCY(6)	7UE1598	G	JX AHLEM DETERMIN CHAUNCY (6)	USA 067823330	JX-MILLER(4)	1UE7002	G	JX FARIA BROTHERS MILLER (4)-ET	840003149595716
JX-CHECKMATE	200JE1008	A	JX RIVER VALLEY CHECKMATE (5)-ET	840003126479255	JX-MIXUP(4)	1UE7022	G	JX PEAK VCRY MIXUP (4)-ET	840003149335212
JX-CHEESEHEAD	29JE4081	G	JX ABS CHEESEHEAD (6)-ET	840003135246056	JX-MR CHAVEZ -P	1UE5000	G	JX CO-OP WC MR CHAVEZ (4)-P-ET	840003149660075
JX-CHICO(6)	551JE1668	G	JX SEXING HAYBREAK CHICO (6)-ET	840003132349950	JX-MULTIPLY(6)	97JE152	G	JX WILSONVIEW SWORD MULTIPLY (6)-	USA 119465110
JX-CHIEF(6)	777JE10034	G	JX RIVER VALLEY CHIEF (6)-ET	USA 075341195	JX-NOODLE(4)	14UE1765	G	JX SCHOEENE KUH NOODLE (4)-ET	840003146031915
JX-CLAPTON(4)	200JE1228	G	JX VIERRA CLAPTON (4)-ET	840003200644122	JX-OCTAVIUS(6)	777JE1159	G	JX LOVES OCTAVIUS (6)-ET	USA 172979241
JX-CLEARCUT(3)	200JE1155	G	JX PROGENESIS CLEARCUT (3)-ET	124 110648218	JX-ORIOLE(4)	29JE4200	G	JX CAL-MART ORIOLE (4)	USA 067374680
JX-CONTENDER	1JE992	G	JX AARDEMA CONTENDER (3)	840003012658917	JX-OZUNA(3)	29JE4138	G	JX FARIA BROTHERS OZUNA (3)-ET	840003149595287
JX-CORDARO(4)	1UE7032	G	JX FARIA BROTHERS CORDARO (4)-ET	840003200648599	JX-PALMER(4)	551JE1651	A	JX MEIER LEONEL PALMER (4)	USA 067179059
JX-CORONA(3)	97JE163	G	JX SUN VALLEY AVON CORONA (3)-ET	USA 119758711	JX-PARAGUAY(6)	566JE105	G	JX SANDCREEKS D STEVENS PARAGUAY	840003144012326
JX-COTTAGE(5)	29JE4118	G	JX CAL-MART COTTAGE (5)-ET	USA 067374614	JX-PASCO(3)	551JE1742	G	JX SEXING TYRION PASCO (3)-ET	840003132350671
JX-COUNTDOWN	551JE1667	A	JX BW COUNTDOWN (5)-ET	840003131148667	JX-PATRON(3)	551JE1658	A	JX SEXING MARLO PATRON (3)-ET	840003123614852
JX-COUTINHO(4)	551JE1711	G	JX FARIA BROTHERS COUTINHO (4)-ET	840003140305996	JX-PHOENIX(4)	551JE1749	G	JX SEXING WORLD CUP PHOENIX (4)-ET	840003146616931
JX-CRANSTON(5)	551JE1642	G	JX SEXING WALTER CRANSTON 60790 (5)	840003010364537	JX-PINE(6)	7UE1699	G	JX AHLEM FRISCO PINE (6)-ET	USA 067323956
JX-CRAYON(4)	200JE1237	G	JX PINE-TREE CRAYON (4)-ET	USA 067771986	JX-PINSON(5)	551JE1690	G	JX FARIA BROTHERS PINSON (5)-ET	840003132351602
JX-CYRUS(3)	777JE1130	G	JX CROSSWIND CYRUS (3)-ET	840003134421684	JX-PISTOL(5)	551JE1738	G	JX PINE-TREE WORLD CUP PISTOL (5)-ET	USA 067717422
JX-DAB(3)	29JE4109	G	JX AVI-LANCHE LUKE DAB (3)-ET	840003131411768	JX-POGBA(4)	7UE1505	A	JX FARIA BROTHERS POGBA (4)	840003126052088
JX-DANCER(3)	14JE1658	G	JX OAK LANE AVON DANCER (3)-ET	USA 067742194	JX-POPEYE(3)	551JE1646	A	JX SEXING MARLO POPEYE 61036 (3)-ET	840003010364783
JX-DANESTAR(4)	200JE7919	G	JX ISDK WASKIV DANESTAR (4)-ET	DNK 082902380	JX-PRINCE(4)	97JE196	G	JX FARIA BROTHERS PRINCE (4)-ET	840003200648785
JX-DANIEL(6)	14JE1683	G	JX FOREST GLEN GOT MAID DANIEL (6)-	USA 067650254	JX-PRIX(4)	1UE7030	G	JX CROSSWIND PRIX (4)-ET	840003150320968
JX-DANNY(3)	29JE4104	G	JX CAL-MART LUKE DANNY (3)-ET	USA 067384595	JX-PROTEUS(6)	7UE1737	G	JX AHLEM CRAZE PROTEUS (6)-ET	840003144728355
JX-DASHIELL(6)	7UE1722	G	JX AVI-LANCHE VICEROY DASHIELL (6)-	840003131412772	JX-PROTOTYPE	777JE1197	G	JX PINE-TREE PROTOTYPE (5)-ET	USA 067671699
JX-DAVE(4)	29JE4194	G	JX ABS DAVE (4)-ET	840003146074397	JX-PULSAR(3)	551JE1669	G	JX SEXING AVON PULSAR (3)-ET	840003132350041
JX-DAWSON(3)	100JE7402	G	JX MIDWAY VANDRELL DAWSON (3)-ET	840003143804419	JX-PURSU(4)	551JE1732	G	JX SEXING GOT MAID PURSU (4)-ET	840003132353767
JX-DE GEA(3)	14UE1741	G	JX FARIA BROTHERS DE GEA (3)-ET	840003149595192	JX-RANSOM(3)	551JE1707	G	JX ALL LYNN AVON RANSOM (3)	USA 119874381
JX-DECADE(5)	777JE1163	G	JX PINE-TREE DECADE (5)-ET	USA 067671553	JX-RASHEED(4)	1UE1105	G	JX FARIA BROTHERS RASHEED (4)-ET	840003144724537
JX-DEDE(4)	29JE4108	G	JX AVI-LANCHE RONALDO DEDE (4)-ET	840003131412485	JX-RAZARRI(5)	11JE1308	G	JX AHLEM HARRIS RAZARRI (5)	USA 067823001
JX-DEGROM(3)	1JE962	A	JX FARIA BROTHERS DEGROM (3)-ET	840003126052253	JX-REAL COST(4)	1UE7112	G	JX PEAK REAL COST (4)-ET	840003205435885
JX-DELTRON(4)	14UE1784	G	JX AVI-LANCHE JLS ENZO DELTRON (4)	840003148506270	JX-RESOLUTE(5)	14UE1764	G	JX JER-Z-BOYZ RESOLUTE (5)-ET	USA 173356083
JX-DESTINY -P(4)	7UE1774	G	JX ALL LYNN KLAY DESTINY (4)-P-ET	USA 173520448	JX-RODIZIO(3)	7UE1671	G	JX AARDEMA RODIZIO (3)	840003012659227
JX-DIE-HARD(3)	97JE172	G	JX OAK LANE DIE-HARD (3)-ET	USA 067742193	JX-RONALDO(3)	1JE922	A	JX FARIA BROTHERS RONALDO (3)-ET	840003124526292
JX-DIGGER(3)	14JE1680	G	JX GRAM-WAY AVON DIGGER (3)-ET	840003132219787	JX-RUFIO(3)	200JE1080	A	JX AHLEM RUFIO (3)	USA 074067757
JX-DIMMER(4)	1JE955	A	JX PEARLMOOT PROP JOE DIMMER (4)	USA 067270655	JX-RUGER(4)	14UE1751	G	JX OAK LANE PIRAPUS RUGER (4)-ET	USA 067692223
JX-DISCOVERY(3)	97JE171	G	JX OAK LANE DISCOVERY (3)-ET	USA 067742192	JX-RUSSELL(4)	29JE4068	G	JX FARIA BROTHERS BILL RUSSELL (4)	840003135124397
JX-DIXON(3)	100JE7401	G	JX MIDWAY AVON DIXON (3)-ET	840003143804421	JX-RUSSETT(4)	29JE4174	G	JX RDO RUSSETT (4)-ET	840003137788995
JX-DORSAI(5)	147JE6229	G	JX DUPAT JLS STRMCLD DORSAI (5)-ET	840003141725606	JX-SHOOTOUT-P	91UE5624	A	JX KASH IN SHOOTOUT (5)-P-ET	840003013871581
JX-DOX(3)	1JE1081	G	JX PINE-TREE DOX (3)-ET	USA 067671500	JX-SILAS(5)	97JE145	A	JX CAL-MART HARRIS SILAS (5)	USA 067294362
JX-DRIVER P(4)	551JE1777	G	JX PINE-TREE KLAY DRIVER 1951 (4)-P-	USA 067771951	JX-SKYMAN(6)	777JE1184	G	JX WILSONVIEW SKYMAN (6)-ET	USA 173275032
JX-DYBALA(4)	551JE1709	G	JX SOARING BROTHERS DYBALA (4)-ET	840003140305952	JX-SOARING(3)	200JE1092	A	JX AARDEMA SOARING (3)	840003012658917
JX-DYLAN(4)	29JE4168	G	JX FARIA BROTHERS DYLAN MCKAY (4)-	840003200648914	JX-SOLDIER(4)	1UE1098	G	JX SANDCREEK SOLDIER (4)-ET	840003134637613
JX-ENDURANCE	777JE1211	G	JX AHLEM ENDURANCE (4)-ET	840003144728626	JX-SOUL(4)	203JE1422	A	JX WILSONVIEW MARVEL SOUL (4)-ET	USA 118313166
JX-ENZO(3)	100JE7400	G	JX CLOVER PATCH AVON ENZO (3)	USA 119904055	JX-STACKHOUSE	1JE1106	G	JX FARIA BROTHERS STACKHOUSE (4)-	840003144724626
JX-EUSEBIO(4)	1JE921	A	JX FARIA BROTHERS EUSEBIO (4)-ET	840003124526334	JX-STEPH -P(3)	7UE1570	G	JX DUPAT JLS AVON STEPH (3)-P-ET	840003127607527
JX-EVISTA(4)	1UE7027	G	JX CROSSWIND EVISTA (4)-ET	840003149120799	JX-STONEY(3)	14JE769	G	JX SPRING CREEK MARLO STONEY (3)-	840003011730374
JX-FAMILIA(3)	551JE1699	A	JX FARIA BROTHERS FAMILIA (3)-ET	840003126052286	JX-STORMCLOUD	7UE1540	A	JX AHLEM BOUDREAU STORMCLOUD	USA 074067679
JX-FIRESTAR(6)	7UE1662	G	JX AHLEM BALTAZAR FIRESTAR (6)-ET	USA 067823730	JX-SUCCESSION	7UE1716	G	JX FOREST GLEN SUCCESSION (6)-ET	USA 067650295
JX-FULLER(5)	1JE7049	G	JX FARIA BROTHERS FULLER (5)-ET	840003200650032	JX-SULLY(6)	97JE165	G	JX FOREST GLEN MONUMENT SULLY (6)	USA 119889365
JX-GIFTED(5)	777JE1201	G	JX PROGENESIS GIFTED (5)-ET	124 111180165	JX-TAGGERES(4)	29JE4202	G	JX RDO TAGGERES (4)-ET	840003137788997
JX-GINKGO(5)	777JE1200	G	JX PROGENESIS GINKGO (5)-ET	124 111129563	JX-TAILWIND(4)	29JE4121	G	JX ABS TAILWIND (4)-ET	840003146074395
JX-GOLDBRICK P	551JE1644	A	JX SEXING GOLDBRICK 60877 (4)-P-ET	840003010364624	JX-TAVARIS(4)	1UE7044	G	JX FARIA BROTHERS TAVARIS (4)-ET	840003200648605
JX-GOLDEN P(4)	551JE1653	G	JX SEXING GFRAPP GOLDEN (4)-P-ET	840003010364640	JX-THANOS(4)	97JE194	G	JX FARIA BROTHERS THANOS (4)-ET	840003149595911
JX-GOT MAID(5)	551JE1650	A	JX SUNSET CANYON GOT MAID (5)-ET	USA 119407594	JX-THRASHER(6)	507JE1758	G	JX CDF JLS PILGRIM THRASHER (6)-ET	840003006436075
JX-GRANGER(3)	551JE1687	G	JX SEXING TI GRANGER (3)-ET	840003132350882	JX-TIPPER(3)	551JE1677	G	JX SEXING AVON TIPPER (3)-ET	840003132350177
JX-GROVER(4)	29JE4145	G	JX AJ GARNETT GROVER (4)-ET	USA 067443778	JX-TOBASCO(4)	97JE189	G	JX FARIA BROTHERS TOBASCO (4)-ET	840003144724629
JX-GUINNESS(3)	29JE4067	G	JX SUN VALLEY GUINNESS (3)	USA 119703328	JX-TODD(6)	29JE4126	G	JX FOREST GLEN FRISCO TODD (6)-	USA 067650310
JX-HANK(5)	29JE4201	G	JX CAL-MART VICEROY HANK (5)	USA 067374672	JX-TOO SHORT(3)	535JE100	A	JX FARIA BROTHERS TOO SHORT (3)-ET	840003124526295
JX-HARRIS(4)	29JE3866	A	JX SCHULTZ VOLCANO HARRIS (4)	USA 118157731	JX-TORNADO(6)	7UE1685	G	JX FOREST GLEN GOT MAID TORNADO	USA 067650271
JX-HERITAGE(6)	7UE1788	G	JX AHLEM AMP HEIST (6)-ET	840003320630924	JX-TRIUMPH(5)	7UE5041	A	JX RIVER VALLEY TRIUMPH (5)-ET	840003131698777
JX-HESTER(3)	551JE1706	G	JX FARIA BROTHERS HESTER (3)	840003135124304	JX-TROOPER(4)	29JE4204	G	JX DODAN LH TROOPER (4)	840003203116924
JX-HIDALGO(5)	14UE1736	G	JX AHLEM WORLD CUP HIDALGO (5)-ET	840003144728322	JX-TYRANT(5)	7UE5042	A	JX RIVER VALLEY TYRANT (5)-ET	840003126479402
JX-HISTORY(4)	200JE1204	G	JX PINE-TREE HISTORY (4)-ET	USA 067771743	JX-TYRION(2)	203JE1632	A	JX FARIA BROTHERS TYRION (2)-ET	840003011610092
JX-HIXTON(4)	97JE193	G	JX AVON ROAD HIXTON (4)-ET	840003141545595	JX-TYWIN(4)	535JE61	A	JX FARIA BROTHERS TYWIN (4)-ET	840003011610094
JX-HOTLINE(4)	29JE4093	G	JX ABS HOTLINE (4)-ET	840003141494349	JX-URLACHER(6)	7UE1739	G	JX FARIA BROTHERS URLACHER (6)-ET	840003144724492
JX-JAMISON(3)	1UE1102	G	JX FARIA BROTHERS JAMISON (3)-ET	840003144724503	JX-VALI(5)				

# April 2020, Code A, F and G Bulls Marketed in the USA - Short Name Order

Short Name	NAAB Code	S T	Name of Bull	Reg Number	Short Name	NAAB Code	S T	Name of Bull	Reg Number
JX-WOODROW(3)	551JE1673	G	JX SEXING AVON WOODROW (3)-ET	840003132350056	TOPGUN(6)	147JE6228	G	HILMAR TOPGUN (6)-ET	USA 119875908
JX-WOODSTOCK	29JE4193	G	JX LUCKY HILL WOODSTOCK (6)-ET	USA 173591477	TRIPP	29JE4213	G	FOREST GLEN CRAZE TRIPP-ET	USA 067650436
JX-ZANDER(5)	97JE173	G	JX PVF WORLD CUP ZANDER (5)	USA 172565169	VALENCIA	551JE1657	G	BW VALENCIA-ET	840003126536268
JX-ZARKO(3)	551JE1674	G	JX SEXING AVON ZARKO (3)-ET	840003132350050	VALENTINO	7JE1038	A	ALL LYNNS LOUIE VALENTINO-ET	USA 116279413
KAISER CHIEF	224JE2316	F	SAXOWN KAISER CHIEF	GBR 000055717	VANDANA P	203JE1627	A	ALL LYNNS SANTANA VANDANA-ET	USA 119035887
KALAHARI	29JE4073	G	FOREST GLEN KALAHARI	USA 067650122	VANHALEN	200JE1230	G	VIERRA VANHALEN-ET	840003200644139
KID ROCK	551JE1772	G	MR KATHIES KID ROCK	840003128791587	VAPOR	14JE1502	A	RIALS BALLISTIC VAPOR	USA 119127612
KINGSTON	14JE760	G	SHAN-MAR LEMONHEAD KINGSTON-ET	USA 067460159	VARICK	203JE1081	A	ALL LYNNS LOUIE VARICK-ET	USA 116279404
KNOCK-OUT	14JE758	A	SHAN-MAR ARCHER KNOCK-OUT-ET	USA 067460152	VENETIAN	94JE4114	G	KIMBALL-WAY VENETIAN	840003145690547
LANCER	29JE3992	A	AHLEM BOWMAN LANCER-ET	USA 073409435	VENOM	91JE5603	A	PLEASANT NOOK WR TEQUILAS VENOM-	CAN 011950641
LEAD	564JE593	G	TOG LEAD 36903-ET	840003149715992	VENUE	91JE5604	A	PLEASANT NOOK WR HG VENUE	CAN 011950642
LEGAL PROMISE	203JE1347	A	CRF LEGAL PROMISE	USA 117722352	VICEROY	11JE1179	A	CDF VICEROY-ET	840003002447507
LEMANS	187JE5369	G	ISAU LEMANS	AUS A00724347	VICTORIOUS	7JE5032	A	RIVER VALLEY VICTORIOUS-ET	840003126479524
LEMONHEAD	14JE670	A	STEINHAEUERS SAMSON LEMONHEAD	USA 118662185	VJ CHOKO	236JE4568	G	ISDK VJ BALSLEV LOBO CHOKO	DNK 000304568
LISTOWEL-P	200JE1045	A	HILLVIEW LISTOWEL-P	USA 067333440	VJ DEE(6)	236JE224	F	ISDK VJ HAVDAL LAPPE DEE (6)	DNK 000304164
LONESTAR	94JE4161	G	LOST-BROOKE HG LONESTAR	840003146779779	VJ GARANT	236JE5002	G	ISDK VJ AGERDAL GISLEV GARANT	DNK 000304576
LOOT	777JE1138	G	PROMETEDOR LOOT-ET	USA 067119938	VJ GATES	236JE4544	G	ISDK VJ JUULSGAARD GISLEV GATES	DNK 000304544
LUSAKA	236JE171	F	ISDK VJ DROSTRUPGAARD LUSAKA	DNK 000304035	VJ GAZZ	236JE225	F	ISDK VJ HOEHOLT GALVANIZE GAZZ	DNK 000304165
MAC ARTHUR	202JE601	F	ALL LYNNS VERNON MACARTHUR-ET	USA 118612153	VJ GISLEV	236JE226	F	ISDK VJ RAASTRUP HIHL GISLEV	DNK 000304171
MACKENZIE	777JE1007	A	MISSISKA MACKENZIE-ET	CAN 107987355	VJ GYVEL	236JE223	F	ISDK VJ GYVELBORG HIHL GYVEL	DNK 000304163
MAGICIAN	7JE1705	G	KCFJ HIRED MAGICIAN	840003138865447	VJ HAARE	236JE229	F	ISDK VJ MOSEGAARD HILARIO HAARE	DNK 000304229
MAGNESIUM	564JE584	G	TOG MAGNESIUM W961 8664-ET	840003200059621	VJ HABBIT	236JE4650	G	ISDK VJ GAMMELGAARD HAARE HABBIT	DNK 000304650
MAGNUM	203JE927	A	WILSONVIEW JEVON MAGNUM-ET	USA 067010044	VJ HALEY	236JE213	F	ISDK VJ DONGSGAARDEN HALEY	DNK 000304129
MAID-RITE	100JE7382	G	SUNSET CANYON MAID-RITE-ET	USA 119714531	VJ HAMA	236JE178	F	ISDK VJ ALSTRUP HICKEY HAMA	DNK 000303968
MALCOM-P(4)	97JE166	G	AVI-LANCHE MALCOM (4)-P	84000313651479	VJ HAMLET	236JE4607	G	ISDK VJ RAVNINGGAARD HUUS HAMLET	DNK 000304607
MANUEL	147JE6210	A	HILMAR MERCHANT MANUEL	USA 117577466	VJ HAWK	236JE4551	G	ISDK VJ RUNDKAERGAARD HALEY HAWK	DNK 000304551
MASTER	54JE670	G	SUGAR HILL PREMIER MASTER	CAN 012577982	VJ HAYS	236JE4613	G	ISDK VJ OESTERMARIE HAARE HAYS	DNK 000304613
MASTERS	100JE7398	G	YOSEMITE KW MASTERS DEGREE-ET	840003131274413	VJ HAZARD	236JE254	F	ISDK VJ RAVNINGGAARD HAZARD	DNK 000303970
MATADOR	551JE1790	G	MR MILKSOURCE DAZZLER MATADOR-ET	840003130262082	VJ HERO	236JE259	G	ISDK VJ ENGBJERG HAZARD HERO	DNK 000304419
MATT	7JE1344	A	WILSONVIEW IF MATT-ET	USA 118367941	VJ HIAN(6)	236JE167	F	ISDK VJ RONHOLM HICKEY HIAN (6)	DNK 000303933
MAUI	203JE1385	A	AHLEM VALENTINO MAUI 21838	USA 068951472	VJ HIHL	236JE162	F	ISDK VJ HIHL	DNK 000303812
MEGAPOWER	7JE50111	A	RIVER VALLEY PF MEGAPOWER-ET	840003012423848	VJ HIRTS	236JE4552	G	ISDK VJ SOLBAKKEN HALEY HIRTS	DNK 000304552
MEGATRON	147JE6209	A	SUNSET CANYON MEGATRON-ET	USA 117763696	VJ HITMAN(5)	236JE231	F	ISDK VJ HAGENBERGGAARD HITMAN (5)	DNK 000304254
MEMORY	11JE1243	A	PEARLMONT AMAZING MEMORY	USA 067208570	VJ HIWE	236JE220	F	ISDK VJ ADELGAARD HIHL HIWE	DNK 000304155
MERIT-P	777JE10030	G	RIVER VALLEY MAC MERIT-P-ET	USA 075341167	VJ HOJ(6)	236JE165	F	ISDK VJ HAUGSTEDGAARD HJERN HOJ	DNK 000303972
MIAMI	7JE1657	G	HILMAR VICEROY MIAMI	USA 172552682	VJ HORN	236JE177	F	ISDK VJ HORN	DNK 000303496
MIGHTY	29JE4079	G	DUTCH HOLLOW MIGHTY-ET	840003131737628	VJ HORST	236JE251	F	ISDK VJ HAUGSTEDGAARD HORST	DNK 000303706
MIRROR	203JE1638	A	SUNSET CANYON MIRROR-ET	USA 118808990	VJ HOVE	236JE207	F	ISDK VJ OSTERGAARD HJERN HOVE	DNK 000303987
MOONSHINE	182JE1026	G	VERJATIN MOONSHINE-ET	CAN 110974992	VJ HUCK	236JE221	F	ISDK VJ DONGSGAARDEN HUPI HUCK	DNK 000304157
MOVER	200JE10033	G	RIVER VALLEY MAC MOVER-ET	USA 075341176	VJ HUZAR	236JE253	F	ISDK VJ HOEHOLT HILDE HUZAR	DNK 000303788
MR SWAGGER	7JE1605	G	TRIPLE-T-CF MR SWAGGER-ET	840003128791561	VJ JAMES	236JE248	G	ISDK VJ HOEHOLT JERN JAMES	DNK 000304302
NAVIDAD(6)	507JE1792	G	PINE-TREE CHROME NAVIDAD (6)-ET	USA 067771942	VJ JANKO	236JE252	F	ISDK VJ BLANKE JASON JANKO	DNK 000303787
NIGEL - PP	566JE109	G	WETUMPKA LISTOWEL NIGEL-PP	USA 067339324	VJ JANUS	236JE168	F	ISDK VJ JANUS	DNK 000303458
NOTEBOOK	551JE1694	G	AUDIBEL NOTEBOOK-ET	CAN 110059221	VJ JERN	236JE176	F	ISDK DNK VJ JERN	DNK 000303457
NXLEVEL	200JE1035	A	DP NXLEVEL-ET	USA 119095209	VJ KLIBER	236JE4667	G	ISDK VJ JUULSGAARD KLOV KLIBER	DNK 000304667
OCTOBERFEST	182JE1013	G	VERJATIN OCTOBERFEST	CAN 110768710	VJ KLINK	236JE4666	G	ISDK VJ OUTRUP KLOV KLINK	DNK 000304666
OLIVER-P	7JE1219	A	DUTCH HOLLOW OLIVER-P	USA 067184544	VJ KLOV(6)	236JE243	G	ISDK VJ KLOVBORG HJORT KLOV (6)	DNK 000304276
OLYMPIAN	224JE2370	F	SUNNYDAWN OLYMPIAN	GBR 000055862	VJ LARI	236JE222	F	ISDK VJ AARRE LAPPE LARI	DNK 000304158
ONTIME STAG	224JE2284	F	FOURCROSSES ONTIME STAG	GBR 000055596	VJ LASKY	236JE4566	G	ISDK VJ UDBY LARI LASKY	DNK 000304566
OSCAR-P	566JE108	G	FUTCH HOLLOW OSCAR-P-ET	840003148600877	VJ LAST	236JE4651	G	ISDK VJ GUNDESTROP LESTEN LAST	DNK 000304651
PATRIOT	91JE5550	A	AHLEM FASTRACK PATRIOT 21976-ET	USA 071199791	VJ LINK	236JE155	A	ISDK VJ LINK	DNK 000303327
PAXTON	551JE1649	A	BW PAXTON-ET	USA 119446229	VJ LOBSTER	236JE4580	G	ISDK VJ GROENBJERG LOBO LOBSTER	DNK 000304580
PERRY	7JE1484	A	CLOVER PATCH DAZZLER PERRY	USA 118940962	VJ LUKOWA	236JE160	F	ISDK VJ LUKOWA	DNK 000303732
PEWTER	564JE599	G	TOG PEWTER 37141-ET	840003203346449	VJ PELE	236JE4550	G	ISDK VJ GAMMELGAARD PEREZ PELE	DNK 000304550
PHAROAH	566JE106	G	GOLDEN DREAM AMERICAN PHAROAH-P	USA 172553124	VJ PEREZ(6)	236JE212	F	ISDK VJ HOEHOLT PICK PEREZ (6)	DNK 000304130
PILGRIM	29JE3860	A	CAL-MART MEDALIST PILGRIM	USA 118113935	VJ QUINTANA	236JE247	G	ISDK VJ KROGAARD RODME QUINTANA	DNK 000304303
PLATINUM	564JE573	G	TOG PLATINUM 36721-ET	840003149715810	VJ QUIT	236JE4653	G	ISDK VJ KROGAARD QUINTANA QUIT	DNK 000304653
POLLEN	551JE1720	G	ST-LO BARCELONA POLLEN	CAN 110150613	VJ RODME	236JE169	F	ISDK VJ RODME NYGAARD RODME	DNK 000303952
PRECEDENCE(6)	15JE17	A	JER-Z-BOYZ PRECEDENCE (6)	USA 117950126	VJ SAMSON	236JE257	G	ISDK VJ ADELGAARD HOVE SAMSON	DNK 000304415
PRESTO	97JE187	G	ST-LO PRESTO-ET	CAN 110150638	VJ WILDER	236JE4654	G	ISDK VJ JUULSGAARD WILLEM WILDER	DNK 000304654
PUCKETT	14JE1779	G	DUTCH HOLLOW PUCKETT	840003200835837	WELSH WIZARD	224JE2293	F	GLANMOR BELMONT WELSH WIZARD	GBR 000055719
PUMICE-P	7JE1653	G	TOG LISTOWEL PUMICE-P-ET	840003143160078	WESTSTAR	200JE1064	A	VERJATIN WESTSTAR-ET	CAN 109411770
Q IMPULS	236JE3	A	ISDK Q IMPULS	DNK 000301592	WHISTLER	777JE1140	G	AHLEM WHISTLER-ET	USA 067823718
RAIDER	147JE6226	G	DUPAT DILLAN RAIDER-P-ET	840003127607534	WILBERT	551JE1693	G	LAMARIA WILBERT-ET	CAN 109960092
RANCHO(5)	147JE6220	A	HILMAR PAUL RANCHO (5)	USA 118378707	ZORRO-PP	54JE626	A	TOG ZORRO-PP-ET	840003125202110
RESPECT	7JE1638	G	AHLEM KWYNN RESPECT-ET	USA 067823687	RAIDER	147JE6226	G	DUPAT DILLAN RAIDER-P-ET	840003127607534
ROBBER	14JE1780	G	YOSEMITE PILGRIM ROBBER-ET	840003131274493	RANCHO(5)	147JE6220	A	HILMAR PAUL RANCHO (5)	USA 118378707
ROCKSTAR	200JE10009	A	RIVER VALLEY RICKI ROCKSTAR	840003126479237	RESPECT	7JE1638	G	AHLEM KWYNN RESPECT-ET	USA 067823687
ROCKWELL	94JE4198	G	AHLEM ROCKWELL	840003202630990	ROBBER	14JE1780	G	YOSEMITE PILGRIM ROBBER-ET	840003131274493
ROWAN	507JE1760	G	YOSEMITE JLS KWYNN ROWAN-ET	840003131274492	ROCKSTAR	200JE10009	A	RIVER VALLEY RICKI ROCKSTAR	840003126479237
SALSA-P	7JE1474	A	KASH-IN SALSA-P-ET	840003013871195	ROCKWELL	94JE4198	G	AHLEM ROCKWELL	840003202630990
SAVIOR	147JE6227	G	TATE BENEFACOR SAVIOR-ET	840003006436157	ROWAN	507JE1760	G	YOSEMITE JLS KWYNN ROWAN-ET	840003131274492
SAXXON-P	202JE604	G	RIVER VALLEY NBRAZIL SAXXON-P-ET	840003133234518	SALSA-P	7JE1474	A	KASH-IN SALSA-P-ET	840003013871195
SHOWTIME	1JE7010	G	PEAK VCRY SHOWTIME-ET	840003200824138	SAVIOR	147JE6227	G	TATE BENEFACOR SAVIOR-ET	840003006436157
SIGNAL	7JE1507	A	KASH-IN SIGNAL-ET	840003126536266	SAXXON-P	202JE604	G	RIVER VALLEY NBRAZIL SAXXON-P-ET	840003133234518
SILVER	564JE600	G	TOG SILVER 37152-ET	840003203346460	SHOWTIME	1JE7010	G	PEAK VCRY SHOWTIME-ET	840003200824138
SKYLER	777JE1132	G	PROGENESIS SKYLER-ET	CAN 012672209	SIGNAL	7JE1507	A	KASH-IN SIGNAL-ET	840003126536266
SLUGGER-P	7JE1526	A	KASH-IN SLUGGER-P-ET	840003126536278	SILVER	564JE600	G	TOG SILVER 37152-ET	840003203346460
SOL PP	624JE8001	G	DEU RC SOL-PP	DEU 539873046	SKYLER	777JE1132	G	PROGENESIS SKYLER-ET	CAN 012672209
SOLAR-PP	7JE1499	A	KASH-IN SOLAR-PP-ET	840003126234075	SLUGGER-P	7JE1526	A	KASH-IN SLUGGER-P-ET	840003126536278
SOLEIL	203JE1366	A	BW SOLEIL	USA 117965306	SOL PP	624JE8001	G	DEU RC SOL-PP	DEU 539873046
SRIXON(6)	7JE1750	G	VICTORY CRAZE SRIXON (6)	USA 173393305	SOLAR-PP	7JE1499	A	KASH-IN SOLAR-PP-ET	840003126234075
STARBUCK	224JE2275	F	POTTERS WALLS STARBUCK	GBR 000055607	SOLEIL	203JE1366	A	BW SOLEIL	USA 117965306
STARLORD	7JE1726	G	PRIMUS CRAZE STARLORD-ET	840003141725644	SRIXON(6)	7JE1750	G	VICTORY CRAZE SRIXON (6)	USA 173393305
STEVE	11JE1259	A	CDF IRWIN STEVE	840003006436334	STARBUCK	224JE2275	F	POTTERS WALLS STARBUCK	GBR 000055607
STOCKHOLM	200JE1238	G	ROC-BOT STOCKHOLM	USA 067811082	STARLORD	7JE1726	G	PRIMUS CRAZE STARLORD-ET	840003141725644
TATE	29JE4087	G	FOREST GLEN BANCROFT TATE	USA 067650143	STEVE	11JE1259	A	CDF IRWIN STEVE	840003006436334
TEQUILA	76JE156	A	TOWER VUE PRIME TEQUILA-ET	USA 114816452	STOCKHOLM	200JE1238	G	ROC-BOT STOCKHOLM	USA 067811082
TEXAS	7JE1354	A	HEARTLAND IRWIN TEXAS-ET	USA 067312531	TATE	29JE4087	G	FOREST GLEN BANCROFT TATE	USA 067650143



# April 2020, Code A, F and G Bulls Marketed in the USA - NAAB Code Order

NAAB Code	Short Name	S T	Name of Bull	Reg Number	NAAB Code	Short Name	S T	Name of Bull	Reg Number
1JE921	JX-EUSEBIO(4)	A	JX FARIA BROTHERS EUSEBIO (4)-ET	840003124526334	11JE1338	JX-ALTARICHT(5)	G	JX FARIA BROTHERS ALTARICHT (5)-ET	840003135124426
1JE922	JX-RONALDO(3)	A	JX FARIA BROTHERS RONALDO (3)-ET	840003124526292	11JE1339	JX-ALTAGRONK	G	JX FARIA BROTHERS ALTAGRONK (4)-ET	840003135124429
1JE955	JX-DIMMER(4)	A	JX PEARL MONT PROP JOE DIMMER (4)	840003126720655	11JE1340	JX-	G	JX FARIA BROTHERS ALTAMCGAHEE (4)	840003135124228
1JE963	JX-DEGROM(3)	A	JX FARIA BROTHERS DEGROM (3)-ET	840003106205253	11JE1346	JX-ALTAHEIR(6)	G	JX PEAK ALTAHEIR (6)-ET	840003138498950
1JE964	JX-JODECI(3)	A	JX FARIA BROTHERS JODECI (3)	840003126051999	11JE1348	JX-ALTAZIZI(4)	G	JX FARIA BROTHERS ALTAZIZI (4)	840003140371297
1JE992	JX-CONTENDER	G	JX AARDEMA CONTENDER (3)	840003012658912	11JE1350	JX-ALTASMTART	G	JX FARIA BROTHERS ALTASMTART (4)	840003140371373
1JE1028	JX-APPROACH(3)	G	JX AARDEMA APPROACH (3)	840003012659001	11JE1352	ALTAFULLBLD	G	PINE-TREE ALTAFULLBLD-ET	USA 067731422
1JE1041	JX-KAZAN(3)	G	JX CROSSWIND AVON KAZAN (3)-ET	840003134421681	11JE1355	JX-ALTAAPLUS(3)	G	JX AARDEMA ALTAAPLUS (3)	840003012659207
1JE1069	JX-AMPLIFY(3)	G	JX PINE-TREE AMPLIFY (3)-ET	840003167731444	11JE1366	JX-	G	JX FARIA BROTHERS ALTARASHFORD	840003144724346
1JE1075	JX-AROUND(5)	G	JX PINE-TREE AROUND (5)-ET	840003167731469	11JE1368	JX-	G	JX PEAK ALTAARAGORN (3)-ET	840003142811559
1JE1080	JX-JONES(3)	G	JX AARDEMA JONES (3)	840003012659145	11JE1369	JX-ALTMONTRA	G	JX PEAK ALTMONTRA (6)-ET	840003140986383
1JE1081	JX-DOX(3)	G	JX PINE-TREE DOX (3)-ET	USA 067671500	11JE1370	JX-ALTAATHLETE	G	JX PEAK ALTAATHLETE (5)-ET	840003145378375
1JE1098	JX-SOLDIER(4)	G	JX SANDCREEK SOLDIER (4)-ET	840003134637613	11JE1375	JX-ALTASPARTA	G	JX AARDEMA ALTASPARTA (4)	840003012659436
1JE1100	JX-CARTER(4)	G	JX FARIA BROTHERS CARTER (4)-ET	840003144724309	11JE1377	JX-ALTABAYNES	G	JX FARIA BROTHERS ALTABAYNES (3)-ET	840003144724539
1JE1102	JX-JAMISON(3)	G	JX FARIA BROTHERS JAMISON (3)-ET	840003144724503	11JE1381	ALTAVICE(6)	G	PEAK ALTAVICE (6)-ET	840003147839950
1JE1105	JX-RASHEED(4)	G	JX FARIA BROTHERS RASHEED (4)-ET	840003144724537	11JE1382	JX-	G	JX PEAK ALTAGRAPPLE (5)-ET	840003147840033
1JE1106	JX-STACKHOUSE	G	JX FARIA BROTHERS STACKHOUSE (4)-	840003144724626	11JE1385	JX-ALTASCHULTZ	G	JX TWIN RIDGE ALTASCHULTZ (4)	840003012316507
1JE1141	JX-AINGE(4)	G	JX FARIA BROTHERS AINGE (4)-ET	840003149595670	11JE1391	JX-	G	JX FARIA BROTHERS ALTASTERLING (4)-	840003144724645
1JE5000	JX-MR CHAVEZ -	G	JX CO-OP WC MR CHAVEZ (4)-P-ET	840003146960075	11JE1393	JX-	G	JX LYLESTANLEY ALTAHASATG (5)-ET	USA 173297636
1JE5014	JX-MEEKO -P(4)	G	JX CO-OP JODECI MEEKO (4)-P-ET	840003146960089	11JE7018	JX-ALTAOSKA(4)	G	JX CROSSWIND ZINC OSKA (4)-ET	840003150320964
1JE7002	JX-MILLER(4)	G	JX FARIA BROTHERS MILLER (4)-ET	840003146960176	11JE7026	JX-ALTAALLOY(4)	G	JX ELM-J ALTAALLOY (4)-ET	840003200373379
1JE7010	SHOWTIME	G	PEAK VCRY SHOWTIME-ET	840003200824138	11JE7034	JX-ALTALATRELL	G	JX FARIA BROTHERS ALTALATRELL (4)-	840003200648620
1JE7017	JX-ALERT(4)	G	JX CROSSWIND ALERT (4)-ET	840003150320962	11JE7035	JX-	G	JX FARIA BROTHERS ALTAROMELLO (4)-	840003200648660
1JE7022	JX-MIXUP(4)	G	JX PEAK VCRY MIXUP (4)-ET	840003149335212	11JE7038	JX-ALTATEXACO	G	JX FARIA BROTHERS ALTATEXACO (4)	840003149595323
1JE7027	JX-EVISTA(4)	G	JX CROSSWIND EVISTA (4)-ET	840003149120799	11JE7042	JX-ALTAJETSON	G	JX FARIA BROTHERS ALTAJETSON (4)-ET	840003144724598
1JE7030	JX-PRIX(4)	G	JX CROSSWIND PRIX (4)-ET	840003150320968	11JE7046	JX-ALTATRICITY	G	JX PEAK ALTATRICITY (4)-ET	840003200824290
1JE7032	JX-CORDARO(4)	G	JX FARIA BROTHERS CORDARO (4)-ET	840003200648599	11JE7047	JX-ALTASABAN(4)	G	JX FARIA BROTHERS ALTASABAN (4)-ET	840003200649644
1JE7044	JX-TAVARIS(4)	G	JX FARIA BROTHERS TAVARIS (4)-ET	840003200648605	11JE7079	JX-	G	JX PEAK ALTACCOOLUDE (4)-ET	840003200824585
1JE7048	JX-WOJ(4)	G	JX FARIA BROTHERS WOJ (4)-ET	840003200649660	11JE7082	JX-	G	JX PEAK ALTAMAHODES (4)-ET	840003200824201
1JE7049	JX-FULLER(5)	G	JX FARIA BROTHERS FULLER (5)-ET	840003200650032	11JE7083	JX-ALTAFINAL	G	JX PINE-TREE ALTAFINAL SHOW (4)-ET	USA 067771958
1JE7105	JX-LONG(5)	G	JX FARIA BROTHERS LONG (5)-ET	840003200649024	11JE7106	JX-ALTAZION(6)	G	JX FARIA BROTHERS ALTAZION (6)-ET	840003200649797
1JE7110	JX-KLEERLY(5)	G	JX FARIA BROTHERS KLEERLY (5)-ET	840003200650065	11JE7115	JX-ALTAJAMALL	G	JX PEAK ALTAJAMALL (4)-ET	NLD 682613783
1JE7112	JX-REAL COST(4)	G	JX PEAK REAL COST (4)-ET	840003205435885	11JE7130	JX-	G	JX PEAK ALTAMCLANE (4)-ET	840003205436341
7JE1038	VALENTINO	A	ALL LYNN'S LOUIE VALENTINO-ET	USA 116279413	11JE7144	JX-ALTAKELCE(4)	G	JX FARIA BROTHERS ALTAKELCE (4)-ET	840003206191721
7JE1219	OLIVER-P	A	DUTCH HOLLOW OLIVER-P	USA 067184544	14JE670	LEMONHEAD	A	STEINHAUERS SAMSON LEMONHEAD	USA 118662185
7JE1344	MATT	A	WILSONVIEW IF MATT-ET	USA 118367941	14JE704	JX-CALVIN(4)	A	JX FARIA BROTHERS CALVIN HARRIS (4)	840003124526356
7JE1354	TEXAS	A	HEARTLAND IRWIN TEXAS-ET	USA 067312531	14JE725	CASINO	A	ELLIOTT'S REGENCY CASINO-ET	840003125161657
7JE1474	SALSA-P	A	KASH-IN SALSA-P-ET	840003013871195	14JE745	DARTAGNAN	A	AHLEM DARTAGNAN-ET	USA 067823014
7JE1484	PERRY	A	CLOVER PATCH DAZZLER PERRY	USA 118940962	14JE758	KNOCK-OUT	A	SHAN-MAR ARCHER KNOCK-OUT-ET	USA 067460152
7JE1486	FIZZ	A	J-KAY TEQUILA FIZZ	USA 067060052	14JE760	KINGSTON	G	SHAN-MAR LEMONHEAD KINGSTON-ET	USA 067460159
7JE1490	GREG	A	O.F. BALLISTIC GREG	USA 067198214	14JE769	JX-STONEY(3)	G	JX SPRING CREEK MARLO STONEY (3)-	840003011730374
7JE1499	SOLAR-PP	A	KASH-IN SOLAR-PP-ET	840003126234075	14JE1502	VAPOR	A	RIALS BALLISTIC VAPOR	USA 119127612
7JE1505	JX-POGBA(4)	A	JX FARIA BROTHERS POGBA (4)	840003126052088	14JE1626	JERONIMO	G	SUN VALLEY MARCIN JERONIMO-ET	USA 119873803
7JE1507	SIGNAL	A	KASH-IN SIGNAL-ET	840003126536266	14JE1658	JX-DANCER(3)	G	JX OAK LANE AVON DANCER (3)-ET	USA 067742194
7JE1516	DYNASTY	A	PINE-TREE PHARO 1ST DYNASTY-ET	USA 075191049	14JE1675	IROQUOIS-P	G	TOG LISTOWEL IROQUOIS-P-ET	840003143160018
7JE1526	SLUGGER-P	A	KASH-IN SLUGGER-P-ET	840003126536278	14JE1680	JX-DIGGER(3)	G	JX GROOM-WAY AVON DIGGER (3)-ET	840003132219787
7JE1528	DISCO	A	OAKLANE DAZZLER DISCO 2127-ET	USA 067742127	14JE1683	JX-DANIEL(6)	G	JX FOREST GLEN GOT MAID DANIEL (6)-	USA 067650254
7JE1529	DOORMAN	A	OAKLANE DAZZLER DOORMAN 2125-ET	USA 067742125	14JE1712	JX-BUTKUS(4)	G	JX FARIA BROTHERS BUTKUS (4)-ET	840003144724624
7JE1532	JX-MAGNET(6)	A	JX WILSONVIEW SWORD MAGNET (6)-ET	USA 119465129	14JE1729	HITTER	G	PRIMUS CHANGEUP HITTER-ET	840003146582161
7JE1540	JX-STORMCLOUD	A	JX AHLEM BOUDREAU STORMCLOUD	USA 074607679	14JE1736	JX-HIDALGO(5)	G	JX AHLEM WORLD CUP HIDALGO (5)-ET	840003144728322
7JE1569	JX-AVON KLAY(3)	A	JX DUPAT JLS AVON KLAY (3)-P-ET	840003127607528	14JE1741	JX-DE GEA(3)	G	JX FARIA BROTHERS DE GEA (3)-ET	840003149595192
7JE1570	JX-STEPH -P(3)	G	JX DUPAT JLS AVON STEPH (3)-P-ET	840003127607527	14JE1742	JX-JAQUAN(4)	G	JX FARIA BROTHERS JAQUAN (4)-ET	840003149595279
7JE1598	JX-CHAUNCY(6)	G	JX AHLEM DETERMIN CHAUNCY (6)	USA 067823330	14JE1751	JX-RUGER(4)	G	JX OAK LANE PRIAPUS RUGER (4)-ET	USA 067692223
7JE1605	MR SWAGGER	G	TRIPLE-T-CF MR SWAGGER-ET	840003128791561	14JE1759	JX-KINGJAMES(4)	G	JX RED TOP JLS KINGJAMES (4)-ET	840003141725692
7JE1617	JX-KIAWA -P(6)	G	JX AHLEM BALTAZAR KIAWA (6)-P-ET	USA 067823735	14JE1762	CASTRO	G	BAR MB CRAZE CASTRO	840003151584695
7JE1628	AMP	G	DP KILOWATT AMP-ET	USA 172581329	14JE1764	JX-RESOLUTE(5)	G	JX JER-Z-BOYZ RESOLUTE (5)-ET	USA 173356083
7JE1638	RESPECT	G	AHLEM KWYNN RESPECT-ET	USA 067823687	14JE1765	JX-NOODLE(4)	G	JX SCHOENE KUH NOODLE (4)-ET	840003146031915
7JE1653	PUMICE-P	G	TOG LISTOWEL PUMICE-P-ET	840003143160078	14JE1776	JX-ANCHOR(4)	G	JX CROSSWIND ACHIEVER ANCHOR (4)-	840003150320952
7JE1657	MIAMI	G	HILMAR VICEROY MIAMI	USA 172552682	14JE1779	PUCKETT	G	DUTCH HOLLOW PUCKETT	840003200835837
7JE1662	JX-FIRESTAR(6)	G	JX AHLEM BALTAZAR FIRESTAR (6)-ET	USA 067823730	14JE1780	ROBBET	G	YOSEMITE PILGRIM ROBBET-ET	840003131274493
7JE1671	JX-RODIZIO(3)	G	JX AARDEMA RODIZIO (3)	840003012659227	14JE1784	JX-DELTRON(4)	G	JX AVI-LANCHE JLS ENZO DELTRON (4)	840003148506270
7JE1684	JX-AMSTERDAM	G	JX FOREST GLEN AMSTERDAM (6)-ET	USA 067650245	14JE1790	JX-ADIOS(4)	G	JX AHLEM BROTHERS JLS DANCER	840003138396603
7JE1685	JX-TORNADO(6)	G	JX FOREST GLEN GOT MAID TORNADO	USA 067650271	14JE1810	BULWURX-P	G	JER-Z-BOYZ BULWURX-P-ET	USA 173642865
7JE1699	JX-PINE(6)	G	JX AHLEM FRISCO PINE (6)-ET	USA 067823956	29JE3860	PILGRIM	A	CAL-MART MEDALIST PILGRIM	USA 118113935
7JE1705	MAGICIAN	G	KCJF HIRED MAGICIAN	840003138865447	29JE3866	JX-HARRIS(4)	A	JX SCHULTZ VOLCANO HARRIS (4)	USA 118157731
7JE1715	JX-JAYLEN(4)	G	JX FARIA BROTHERS JAYLEN (4)-ET	840003149514416	29JE3991	BANCROFT	A	AHLEM AXIS BANCROFT-ET	USA 073409475
7JE1716	JX-SUCCESSION	G	JX FOREST GLEN SUCCESSION (6)-ET	USA 067650295	29JE3992	LANCER	A	AHLEM BOWMAN LANCER-ET	USA 073409435
7JE1717	JX-BRAZEN(6)	G	JX FOREST GLEN GOT MAID BRAZEN (6)-	USA 067650294	29JE4009	CHARMER	A	AHLEM CHILI CHARMER	USA 074067595
7JE1722	JX-DASHIELL(6)	G	JX AVI-LANCHE VICEROY DASHIELL (6)-	840003131412772	29JE4044	BARRICADE	A	CAL-MART BARRICADE	USA 067384455
7JE1724	JX-BENELLI(6)	G	JX DUPAT DISCO BENELLI (6)-ET	840003141725638	29JE4067	JX-GUINNESS(3)	G	JX SUN VALLEY GUINNESS (3)	USA 119703328
7JE1726	STARLORD	G	PRIMUS CRAZE STARLORD-ET	840003141725644	29JE4068	JX-RUSSELL(4)	G	JX FARIA BROTHERS BILL RUSSELL (4)	840003135124397
7JE1737	JX-PROTEUS(6)	G	JX AHLEM CRAZE PROTEUS (6)-ET	840003144728355	29JE4073	KALAHARI	G	FOREST GLEN KALAHARI	USA 067650122
7JE1739	JX-URLACHER(6)	G	JX FARIA BROTHERS URLACHER (6)-ET	840003144724492	29JE4079	MIGHTY	G	DUTCH HOLLOW MIGHTY-ET	840003131737628
7JE1750	SRIXON(6)	G	VICTORY CRAZE SRIXON (6)	USA 173393305	29JE4081	JX-CHEESEHEAD	G	JX ABS CHEESEHEAD (6)-ET	840003135246056
7JE1767	JX-MAYFLOWER	G	JX PINE-TREE MAYFLOWER (4)-ET	USA 067771792	29JE4087	TATE	G	FOREST GLEN BANCROFT TATE	USA 067650143
7JE1774	JX-DESTINY -P(4)	G	JX ALL LYNN'S KLAY DESTINY (4)-P-ET	USA 173502448	29JE4093	JX-HOTLINE(4)	G	JX ABS HOTLINE (4)-ET	840003141494349
7JE1775	JX-ALLTIME(4)	G	JX CROSSWIND ZINC ALLTIME (4)-ET	840003150320959	29JE4094	JX-METRO(3)	G	JX ALBRIGHT OF ROWLEYS METRO (3)	USA 067472261
7JE1786		G	JX PRIMUS FOURNETTE CARDIFF (4)-ET	840003200135525	29JE4107	JX-BEAMER(3)	G	JX CAL-MART BEAMER (3)	USA 067384563
7JE1788	JX-HERITAGE(6)	G	JX AHLEM AMP HEIST (6)-ET	840003202630924	29JE4104	JX-DANNY(3)	G	JX CAL-MART LUKE DANNY (3)-ET	USA 067384595
7JE1789		G	JX PRIMUS ENZO CHATHAM (4)-ET	840003202104333	29JE4105	JX-AMORE(6)	G	JX FOREST GLEN BALTAZAR AMORE (6)-	USA 067650232
7JE5004	CHROME	A	RIVER VALLEY CECE CHROME-ET	840003012423929	29JE4108	JX-DEDE(4)	G	JX AVI-LANCHE RONALDO DEDE (4)-ET	840003131412485
7JE5011	MEGAPOWER	A	RIVER VALLEY PF MEGAPOWER-ET	840003012423848	29JE4109	JX-DAB(3)	G	JX AVI-LANCHE LUKE DAB (3)-ET	840003131411768
7JE5032	VICTORIOUS	A	RIVER VALLEY VICTORIOUS-ET	840003126479524	29JE4117	JX-WESTPORT(5)	G	JX CAL-MART WESTPORT (5)-ET	USA 067374603
7JE5041	JX-TRIUMPH(5)	A	JX RIVER VALLEY TRIUMPH (5)-ET	840003131639877	29JE4118	JX-COTTAGE(5)	G	JX CAL-MART COTTAGE (5)-ET	USA 067374614
7JE5042	JX-TYRANT(5)	A	JX RIVER VALLEY TYRANT (5)-ET	840003126479402	29JE4119	JX-ALTO(6)	G	JX FOREST GLEN ALTO (6)-ET	USA 067650279
7JE5052	CLOSER	A	RIVER VALLEY CIRCUS CLOSER-ET	USA 075341010	29JE4121	JX-TAILWIND(4)	G	JX ABS TAILWIND (4)-ET	840003146074373
11JE968	APPLEJACK	A	STEINHAUERS IATOLA APPLEJACK	USA 115488982	29JE4125	JX-CASELL(5)	G	JX ABS TLD CASELL (5)-ET	8400

# April 2020, Code A, F and G Bulls Marketed in the USA - NAAB Code Order

NAAB Code	Short Name	S T	Name of Bull	Reg Number	NAAB Code	Short Name	S T	Name of Bull	Reg Number
29JE4168	JX-DYLAN{4}	G	JX FARIA BROTHERS DYLAN MCKAY {4}-	840003200648914	147JE6210	MANUEL	A	HILMAR MERCHANT MANUEL	USA 117577466
29JE4172	JX-BRONN{4}	G	JX FARIA BROTHERS BRONN {4}-ET	840003149595955	147JE6213	FIT	A	RIVER VALLEY PFENNIG PERFECT FIT	840003009997718
29JE4174	JX-RUSSETT{4}	G	JX RDO RUSSETT {4}-ET	840003137788995	147JE6219	BRONCO{5}	A	HILMAR PAUL BRONCO {5}-ET	USA 118381604
29JE4176	JX-VERIZON{4}	G	JX CAL-MART VERIZON {4}-ET	USA 067374660	147JE6220	RANCHO{5}	A	HILMAR PAUL RANCHO {5}	USA 118378707
29JE4177	JX-VIVID{4}	G	JX CAL-MART VIVID {4}-ET	USA 067374659	147JE6221	F.THROTTLE	A	ROYALTY RIDGE MB FULL THROTTLE	USA 118534918
29JE4182	JX-ALVIN{4}	G	JX SHOT OF NAT ALVIN {4}-ET	USA 067801269	147JE6225	698	A	SUNSET CANYON DAUPHIN-ET	USA 119244292
29JE4183	JX-BIG BABY{4}	G	JX FARIA BROTHERS BIG BABY {4}-ET	840003149595984	147JE6226	RAIDER	G	DUPAT DILLAN RAIDER-P-ET	840003127607534
29JE4193	JX-WOODSTOCK	G	JX LUCKY HILL WOODSTOCK {6}-ET	USA 173591477	147JE6227	SAVIOR	G	TATE BENEFACITOR SAVIOR-ET	840003006436157
29JE4194	JX-DAVE{4}	G	JX ABS DAVE {4}-ET	840003146074397	147JE6228	TOPGUN{6}	G	HILMAR TOPGUN {6}-ET	USA 119875908
29JE4200	JX-ORIOLE{4}	G	JX CAL-MART ORIOLE {4}	USA 067374680	147JE6229	JX-DORSAI{5}	G	JX DUPAT JLS STRMCLD DORSAI {5}-ET	840003141725606
29JE4201	JX-HANK{5}	G	JX CAL-MART VICEROY HANK {5}	USA 067374672					
29JE4202	JX-TAGGERES{4}	G	JX RDO TAGGERES {4}-ET	840003137788997	151JE17	PRECEDENCE{6}	A	JER-Z-BOYZ PRECEDENCE {6}	USA 117950126
29JE4204	JX-TROOPER{4}	G	JX DODAN LH TROOPER {4}	840003203116924	151JE19	CHARLES	A	DUTCH HOLLOW VOLCANO CHARLES	840003008461617
29JE4213	TRIPP	G	FOREST GLEN CRAZE TRIPP-ET	USA 067650436					
44JE520		G	BW ATLAS-ET	USA 117799901	160JE3004	AUSSIEGOLD-P	A	ISAU BROADLIN AUSSIEGOLD-P-ET	AUS A00020434
44JE521	ARMISTICE	G	BW ARMISTICE-ET	USA 117795635	182JE1013	OCTOBERFEST	G	VERJATIN OCTOBERFEST	CAN 110768710
44JE527		G	JX DUPAT PLUS 473 {4}	USA 067163473	182JE1026	MOONSHINE	G	VERJATIN MOONSHINE-ET	CAN 110974992
44JE528		G	DUPAT BRIER 474-ET	USA 067163474					
44JE529		G	DUPAT BRIER 476-ET	USA 067163476	187JE5369	LEMANS	G	ISAU LEMANS	AUS A00724347
44JE532		G	DUPAT CHARLEMAGNE 521-ET	840003127607540					
54JE625	COMET-PP	A	MULTI-ROSE CREDIBULL COMET-PP-ET	840003014373525	200JE241	GENOMINATOR	A	AHLEM GENOMINATOR	USA 071199882
54JE626	ZORRO-PP	A	TOG ZORRO-PP-ET	840003125202110	200JE1014	BALIN	A	AHLEM BALIN-ET	USA 072520700
54JE636	CASE-PP	G	DUTCH HOLLOW SANTANA CASE-PP-ET	840003131737417	200JE1035	NXLEVEL	A	DP NXLEVEL-ET	USA 119095209
54JE670	MASTER	G	SUGAR HILL PREMIER MASTER	CAN 012577982	200JE1045	LISTWEL-P	A	HILLVIEW LISTWEL-P	USA 067333440
					200JE1053	DEWEY	A	DODAN DEW-Z DEWEY-ET	USA 119306240
76JE156	TEQUILA	A	TOWER VUE PRIME TEQUILA-ET	USA 114816452	200JE1064	WESTSTAR	A	VERJATIN WESTSTAR-ET	CAN 109411770
80JE4019	ASCOT	A	GABYS ASCOT-ET	USA 117238958	200JE1080	JX-RUFIO{3}	A	JX AHLEM RUFIO {3}	USA 074067757
91JE5405	GAZETTE	A	GABYS GAZETTE-ET	USA 117168802	200JE1092	JX-SOARING{3}	A	JX AARDEMA SOARING {3}	840003012658917
91JE5453	ANDRETTI	G	HOMETOWN MERCHANT ANDRETTI-ET	CAN 011295001	200JE1116	COMPLETELY	G	PROGENESIS COMPLETELY-ET	124 109902120
91JE5478	ADVANTAGE	A	HOMETOWN BRANSON ADVANTAGE-ET	USA 117967111	200JE1146	JX-BRIGGS{3}	G	JX FARIA BROTHERS BRIGGS {3}	840003135124085
91JE5502	CATAPULT-P	A	HOMETOWN CATAPULT-P-ET	USA 118400884	200JE1155	JX-CLEARCUT{3}	G	JX PROGENESIS CLEARCUT {3}-ET	124 110648218
91JE5503	INCENTIVE	A	HOMETOWN INCENTIVE-ET	USA 118407078	200JE1204	JX-HISTORY{4}	G	JX PINE-TREE HISTORY {4}-ET	USA 067771743
91JE5519	GENUINE	A	HOMETOWN SAMSON GENUINE-ET	USA 118400893	200JE1228	JX-CLAPTON{4}	G	JX VIERRA CLAPTON {4}-ET	840003200644122
91JE5520	IRRESISTABLE	A	HOMETOWN IRRESISTABLE-ET	CAN 011611206	200JE1230	VANHALEN	G	VIERRA VANHALEN-ET	840003200644139
91JE5521	GAMEPLAN	A	HOMETOWN GAMEPLAN-ET	USA 118406769	200JE1237	JX-CRAYON{4}	G	JX PINE-TREE CRAYON {4}-ET	USA 067771986
91JE5550	PATRIOT	A	AHLEM FASTRACK PATRIOT 21976-ET	USA 071199791	200JE1238	STOCKHOLM	G	ROC-BOT STOCKHOLM	USA 067811082
91JE5591	DRAGON	A	GOLDEN TOPEKA DRAGON-ET	CAN 011664219	200JE7919	JX-DANESTAR{4}	G	JX ISDK WASKIV DANESTAR {4}-ET	DNK 082902380
91JE5592	ATTRACTION	A	HOMETOWN IRWIN ATTRACTION 83A	CAN 011879369	200JE10008	JX-CHECKMATE	A	JX RIVER VALLEY CHECKMATE {5}-ET	840003126479255
91JE5603	VENOM	A	PLEASANT NOOK WR TEQUILAS VENOM-	CAN 011950641	200JE10009	ROCKSTAR	A	RIVER VALLEY RICKI ROCKSTAR	840003126479237
91JE5604	VENUE	A	PLEASANT NOOK WR HG VENUE	CAN 011950642	200JE10033	MOVER	G	RIVER VALLEY MAC MOVER-ET	USA 075341176
91JE5624	JX-SHOOTOUT-P	A	JX KASH-IN SHOOTOUT {5}-P-ET	840003013871581	200JE10053	BELLRINGER	G	RIVER VALLEY BELLRINGER-ET	USA 067861326
91JE5694	ADAM-P	G	OOMSDALE ANIECE NIKON ADAM-P-ET	USA 067235833	200JE10055	ALLELE	G	RIVER VALLEY ALLIE ALLELE	840003201930546
91JE5822	ASTUTE-P	G	SCENIC VIEW ASTUTE-P-ET	USA 067359183					
94JE4062	DOMINATE	G	GOLDEN DOMINATE-ET	CAN 012344082	202JE601	MAC ARTHUR	F	ALL LYNNS VERNON MACARTHUR-ET	USA 118612153
94JE4114	VENETIAN	G	KIMBALL-WAY VENETIAN	840003145690547	202JE602	CHRIS PP	G	SPRUCE-H CHRIS-PP-ET	USA 067106207
94JE4161	LONESTAR	G	LOST-BROOKE HG LONESTAR	840003146779779	202JE604	SAXXON-P	G	RIVER VALLEY NBRAZIL SAXXON-P-ET	840003133234518
94JE4198	ROCKWELL	G	AHLEM ROCKWELL	840003202630990	202JE607	CRYSTAL P	G	ROSE CALLENBERG CRYSTAL-P-ET	DEU 539873090
97JE145	JX-SILAS{5}	A	JX CAL-MART HARRIS SILAS {5}	USA 067294362	203JE927	MAGNUM	A	WILSONVIEW JEVON MAGNUM-ET	USA 067010044
97JE152	JX-MULTIPLY{6}	G	JX WILSONVIEW SWORD MULTIPLY {6}-	USA 119465110	203JE1081	VARICK	A	ALL LYNNS LOUIE VARICK-ET	USA 116279404
97JE163	JX-CORONA{3}	G	JX SUN VALLEY AVON CORONA {3}-ET	USA 119758711	203JE1347	LEGAL PROMISE	A	CRF LEGAL PROMISE	USA 117722352
97JE165	JX-SULLY{6}	G	JX FOREST GLEN MONUMENT SULLY {6}	USA 119889365	203JE1366	SOLEIL	A	BW SOLEIL	USA 117965306
97JE166	MALCOM-P{4}	G	AVI-LANCHE MALCOM {4}-P	840003131651479	203JE1385	MAUI	A	AHLEM VALENTINO MAUI 21838	USA 068951472
97JE167	FASTIDIOUS	G	PINE-TREE NXLEVEL FASTIDIOUS-ET	USA 067731425	203JE1387	HOBBIT	A	AHLEM DOMINICAN HOBBIT 21931	USA 071199746
97JE169	COHORT	G	OAK LANE COMANCHE COHORT-ET	USA 067742177	203JE1388	CRIS P{6}	A	JER-Z-BOYZ CRIS {6}-P-ET	USA 118125701
97JE170	JX-WILDCAT{5}	G	JX OAK LANE WILDCAT {5}-ET	USA 067742182	203JE1422	JX-SOUL{4}	A	JX WILSONVIEW MARVEL SOUL {4}-ET	USA 118313166
97JE171	JX-DISCOVERY{3}	G	JX OAK LANE DISCOVERY {3}-ET	USA 067742192	203JE1627	VANDANA P	A	ALL LYNNS SANTANA VANDANA-ET	USA 119035887
97JE172	JX-DIE-HARD{3}	G	JX OAK LANE DIE-HARD {3}-ET	USA 067742193	203JE1632	JX-TYRION{2}	A	JX FARIA BROTHERS TYRION {2}-ET	840003011610092
97JE173	JX-ZANDER{5}	G	JX PVF WORLD CUP ZANDER {5}	USA 172565169	203JE1638	MIRROR	A	SUNSET CANYON MIRROR-ET	USA 118808990
97JE178	JX-WHODAT P{4}	G	JX OAK LANE WHODAT {4}-P-ET	USA 067742198	224JE2275	STARBUCK	F	POTTERSWALLS STARBUCK	GBR 000055607
97JE180	JX-KAWHII{4}	G	JX FARIA BROTHERS KAWHI {4}	840003144724398	224JE2284	ONTIME STAG	F	FOURCROSSES ONTIME STAG	GBR 000055596
97JE181	JX-MATTER -PP	G	JX SR STERLING MATTER {6}-PP	USA 071156928	224JE2293	WELSH WIZARD	F	GLANMOR BELMONT WELSH WIZARD	GBR 000055719
97JE186	BEN-P	G	PINE-TREE SLUGGER BEN-P-ET	USA 067671679	224JE2316	KAISER CHIEF	F	SAXOWN KAISER CHIEF	GBR 000055717
97JE187	PRESTO	G	ST-LO PRESTO-ET	CAN 110150638	224JE2329	CONQUEROR	F	CLOONEY CONQUEROR-ET	GBR 000055781
97JE188		G	JX FARIA BROTHERS CASANOVA {4}-ET	840003144724596	224JE2336	BEAUMONT	F	RIBBLES DALE BEAUMONT	GBR 000055792
97JE189	JX-TOBASCOS{4}	G	JX FARIA BROTHERS TOBASCOS {4}-ET	840003144724629	224JE2370	OLYMPIAN	F	SUNNYDAWN OLYMPIAN	GBR 000055862
97JE190		G	JX FARIA BROTHERS SRIRACHA {4}-ET	840003149595164	236JE3	Q IMPULS	A	ISDK Q IMPULS	DNK 000301592
97JE193	JX-HIXTON{4}	G	JX AVON ROAD HIXTON {4}-ET	840003141545595	236JE146	DJ ZUMA	A	ISDK DJ ZUMA	DNK 000302730
97JE194	JX-THANOS{4}	G	JX FARIA BROTHERS THANOS {4}-ET	840003149595911	236JE155	VJ LINK	A	ISDK VJ LINK	DNK 000303327
97JE195	DILBERT-P	G	DUPAT DILBERT-P-ET	840003127607529	236JE160	VJ LUKOWA	F	ISDK VJ LUKOWA	DNK 000303732
97JE196	JX-PRINCE{4}	G	JX FARIA BROTHERS PRINCE {4}-ET	840003200648785	236JE162	VJ HIHL	F	ISDK VJ HIHL	DNK 000303812
97JE199	BOB DYLAN	G	VIERRA BOBDYLAN	840003200644064	236JE165	VJ HOJ{6}	F	ISDK VJ HAUGSTEDGAARD HJERN HOJ	DNK 000303972
100JE7367	ATLAS{5}	A	HILMAR SPARKY ATLAS {5}-ET	USA 119268647	236JE166	HJORT	F	ISDK VJ HJORTVANGS HOLMER HJORT	DNK 000303828
100JE7374	CHEWBACCA{5}	A	HILMAR CALYPSO CHEWBACCA {5}	USA 119552708	236JE167	VJ HIAN{6}	F	ISDK VJ RONHOLM HICKEY HIAN {6}	DNK 000303933
100JE7382	MAID-RITE	G	SUNSET CANYON MAID-RITE-ET	USA 119714531	236JE168	VJ JANUS	F	ISDK VJ JANUS	DNK 000303458
100JE7391	DENMARK	G	SUNSET CANYON DENMARK-P-ET	USA 119872521	236JE169	VJ RODME	F	ISDK VJ RODME NYGAARD RODME	DNK 000303952
100JE7398	MASTERS	G	YOSEMITE KW MASTERS DEGREE-ET	840003131274413	236JE171	LUSAKA	F	ISDK VJ DROSTRUPGAARD LUSAKA	DNK 000304035
100JE7399	JX-BUSTER{5}	G	JX TLJ NXLEVEL BUSTER {5}	USA 067300610	236JE176	VJ JERN	F	ISDK DNK VJ JERN	DNK 000303457
100JE7400	JX-ENZO{3}	G	JX CLOVER PATCH AVON ENZO {3}	USA 119904055	236JE177	VJ HORN	F	ISDK VJ HORN	DNK 000303496
100JE7401	JX-DIXON{3}	G	JX MIDWAY AVON DIXON {3}-ET	840003143804421	236JE178	VJ HAMA	F	ISDK VJ ALSTRUP HICKEY HAMA	DNK 000303968
100JE7402	JX-DAWSON{3}	G	JX MIDWAY VANDRELL DAWSON {3}-ET	840003143804419	236JE207	VJ HOVE	F	ISDK VJ OSTERGAARD HUERN HOVE	DNK 000303987
100JE7403	CHICAGO	G	AHLEM BANCROFT CHICAGO 23929	USA 067823929	236JE212	VJ PEREZ{6}	F	ISDK VJ HOEHOLT PICK PEREZ {6}	DNK 000304130
100JE7405	ACHILLES	G	SUNSET CANYON ACHILLES-ET	USA 173125047	236JE213	VJ HALEY	F	ISDK VJ DONGS GAARDEN HALEY	DNK 000304129
100JE7410	COLOMBIA	G	SANDCREEKS D LARS COLOMBIA278-ET	840003134637593	236JE220	VJ HIWE	F	ISDK VJ ADELGAARD HIHL HIWE	DNK 000304155
100JE7412	JALAPENO	G	AHLEM CRAZE JALAPENO 24052-ET	840003144728247	236JE221	VJ HUCK	F	ISDK VJ DONGS GAARDEN HUPI HUCK	DNK 000304157
100JE7413	DOC	G	AHLEM CRAZE DOC 24061-ET	840003144728256	236JE222	VJ LARI	F	ISDK VJ AARRE LAPPE LARI	DNK 000304158
100JE7414	BERLIN	G	SUNSET CANYON BERLIN-ET	USA 173345263	236JE223	VJ GYVEL	F	ISDK VJ GYVELBORG HIHL GYVEL	DNK 000304163
100JE7415	DESMOND	G	SUNSET CANYON DESMOND	USA 173345302	236JE224	VJ DEE{6}	F	ISDK VJ AARRE LAPPE DEE {6}	DNK 000304164
100JE7416	BAILANDO	G	SUNSET CANYON BAILANDO-ET	USA 173227815	236JE225	VJ GAZZ	F	ISDK VJ HOEHOLT GALVANIZE GAZZ	DNK 000304165
100JE7418	BREXIT	G	SUNSET CANYON BREXIT	USA 173435265	236JE226	VJ GISLEV	F	ISDK VJ RAASTRUP HIHL GISLEV	DNK 000304171
147JE6209	MEGATRON	A	SUNSET CANYON MEGATRON-ET	USA 117763696	236JE229	VJ HAARE	F	ISDK VJ MOSEGAARD HILARIO HAARE	DNK 000304229
					236JE231	VJ HITMAN{5}	F	ISDK VJ HAGENBERGGGAARD HITMAN {5}	DNK 000304254
					236JE243	VJ KLOV{6}	G	ISDK VJ KLOVBOG HJORT KLOV {6}	DNK 000304276
					236JE247	VJ QUINTANA	G	ISDK VJ KROGAARD RODME QUINTANA	DNK 000304301



# April 2020, Code A, F and G Bulls Marketed in the USA - NAAB Code Order

NAAB Code	Short Name	S T	Name of Bull	Reg Number	NAAB Code	Short Name	S T	Name of Bull	Reg Number
236JE251	VJ HORST	F	ISDK VJ HAUGSTEDGAARD HORST	DNK 00030706	551JE1717	JX-JIGGY(6)	G	JX KASH-IN GOT JIGGY (6)-ET	840003138463636
236JE252	VJ JANKO	F	ISDK VJ BLANKE JASON JANKO	DNK 000303787	551JE1718	DAYLIGHT	G	VERJATIN DAYLIGHT	CAN 110356901
236JE253	VJ HUZAR	F	ISDK VJ HOEHOLT HILDE HUZAR	DNK 000303788	551JE1719		G	JX SEXING HATARI PRATO (4)-ET	84000300791576
236JE254	VJ HAZARD	F	ISDK VJ RAVNINGGAARD HAZARD	DNK 000303970	551JE1720	POLLEN	G	ST-LO BARCELONA POLLEN	CAN 110150613
236JE257	VJ SAMSON	G	ISDK VJ ADELGAARD HOVE SAMSON	DNK 000304415	551JE1721	JARVIS	G	AUDIBEL JARVIS-ET	CAN 110768703
236JE259	VJ HERON	G	ISDK VJ ENGBJERG HAZARD HERO	DNK 000304419	551JE1723	BUBBA	G	PINE-TREE DISCO BUBBA-ET	USA 067771710
236JE4544	VJ GATES	G	ISDK VJ JUULSGAARD GISLEV GATES	DNK 000304544	551JE1731	JX-BYRON(4)	G	JX SEXING HATARI BYRON (4)-ET	840003132353660
236JE4550	VJ PELE	G	ISDK VJ GAMMELGAARD PEREZ PELE	DNK 000304550	551JE1732	JX-PURSUE(4)	G	JX SEXING GOT MAID PURSUE (4)-ET	840003132353767
236JE4551	VJ HAWK	G	ISDK VJ RUNDKAEGERAARD HALEY HAWK	DNK 000304551	551JE1733	JX-VAYNOR(4)	G	JX SEXING HATARI VAYNOR (4)-ET	840003132353781
236JE4552	VJ HIRTS	G	ISDK VJ SOLBAKKEN HALEY HIRTS	DNK 000304552	551JE1734		G	JX SEXING DISCO BERNE (4)	8400030079171637
236JE4566	VJ LASKY	G	ISDK VJ UDBY LARI LASKY	DNK 000304566	551JE1737	JX-MAHREZ(5)	G	JX FARIA BROTHERS MAHREZ (5)-ET	840003144724308
236JE4568	VJ CHOKO	G	ISDK VJ BALSLEV LOBO CHOKO	DNK 000304568	551JE1738	JX-PISTOL(5)	G	JX PINE-TREE WORLD CUP PISTOL (5)-ET	USA 067771742
236JE4580	VJ LOBSTER	G	ISDK VJ GROENBJERG LOBO LOBSTER	DNK 000304580	551JE1739	JX-MELLY(5)	G	JX FOUR J MESSI MELLY (5)	840003142841125
236JE4607	VJ HAMLET	G	ISDK VJ RAVNINGGAARD HUUS HAMLET	DNK 000304607	551JE1740	JX-BERRARA(3)	G	JX SEXING UNCLE LUKE BERRARA (3)-ET	840003132352830
236JE4613	VJ HAYS	G	ISDK VJ OESTERMARIE HAARE HAYS	DNK 000304613	551JE1741	CUBSWIN-PP	G	GOLDEN DREAM SLUGGER CUBSWIN-PP	USA 173083516
236JE4650	VJ HABBIT	G	ISDK VJ GAMMELGAARD HAARE HABBIT	DNK 000304650	551JE1742	JX-PASCO(3)	G	JX SEXING TYRION PASCO (3)-ET	840003132350671
236JE4651	VJ LAST	G	ISDK VJ GUNDESTRUP LESTEN LAST	DNK 000304651	551JE1744		G	JX SEXING TYRION CLAY (3)-ET	840003132350676
236JE4653	VJ QUIT	G	ISDK VJ KROGAARD QUINTANA QUIT	DNK 000304653	551JE1745		G	JX SEXING GOT MAID BRUNN (4)-ET	840003132356576
236JE4654	VJ WILDER	G	ISDK VJ JUULSGAARD WILLEM WILDER	DNK 000304654	551JE1746		G	JX PINE-TREE DISCO CHAPEL HILLBILLY	USA 067771846
236JE4666	VJ KLINK	G	ISDK VJ JOUPLUR KLOV KLINK	DNK 000304666	551JE1747	JX-MEDFORD(4)	G	JX SEXING HATARI MEDFORD (4)-ET	840003132356315
236JE4667	VJ KLIBER	G	ISDK VJ OUTRUGSGAARD KLOV KLIBER	DNK 000304667	551JE1749	JX-PHOENIX(4)	G	JX SEXING WORLD CUP PHOENIX (4)-ET	840003146616931
236JE5002	VJ GARANT	G	ISDK VJ AGERDAL GISLEV GARANT	DNK 000304576	551JE1750		G	JX SEXING CRAZE ORANGE (5)-ET	840003203845437
250JE1687	FARMFEST	G	VERJATIN FARMFEST-ET	CAN 110768695	551JE1751	JX-WINWOOD(5)	G	JX JER-Z-BOYZ WINWOOD (5)-ET	USA 173272909
250JE1778	JOLIN	G	AUDIBEL DISCO JOLIN-ET	CAN 110644858	551JE1752	JX-MACEO(4)	G	JX TAYLOR BROTHERS GM MACEO (4)-ET	840003132356546
250JE1793	CANDYMAN	G	SOUTH MOUNTAIN CANDYMAN-ET	840003141003008	551JE1755		G	PINE-TREE DISCO BENJI-ET	USA 067771867
321JE101	JX-VALI(5)	G	JX ALL LYNN'S HARRIS VALI (5)	USA 172966184	551JE1756		G	JX PINE-TREE ENZO DAVE (4)-ET	USA 067771879
505JE125	CITATION	A	BW CITATION A-ET	USA 118367576	551JE1757		G	JX PINE-TREE ENZO DAVID 1908 (4)-ET	USA 067771908
505JE126	JX-BW VALIANT	A	JX BW VALIANT (5)	USA 119427851	551JE1758		G	JX PINE-TREE ENZO DUNDEE 1926 (4)-ET	USA 067771926
505JE128	JX-LIGHTNING(6)	G	JX BW LIGHTNING (6)	USA 173135567	551JE1759		G	JX SEXING CRAZE QUICKSTEP (5)-ET	840003203845428
507JE1758	JX-THRASHER(6)	G	JX CDF JLS PILGRIM THRASHER (6)-ET	840003006436075	551JE1762		G	JX SEXING GALLANTRY (4)-ET	840003203845448
507JE1760	ROWAN	G	YOSEMITE JLS KWYNN ROWAN-ET	840003131274492	551JE1763	JX-BOSTON(6)	G	JX PINE-TREE ZINC BOSTON 1913 (6)-ET	USA 067771913
507JE1769	JX-ARCHIE(5)	G	JX JER BEL MALDINI ARCHIE (5)-ET	USA 173491704	551JE1766		G	JX SEXING GM PADDOCK (4)-ET	840003146617430
507JE1787	CALIBAN	G	PRIMUS VICEROY CALIBAN-ET	840003006436062	551JE1772	KID ROCK	G	MR KATHIES KID ROCK	840003128791587
507JE1792	NAVIDAD(6)	G	PINE-TREE CHROME NAVIDAD (6)-ET	USA 067771942	551JE1775	FRANK	G	MM VICTORIOUS FRANK-ET	840003201335580
515JE1	JX-KELVIN-P(4)	G	JX JER-Z-BOYZ KELVIN (4)-P-ET	USA 173269589	551JE1777	JX-DRIVER P(4)	G	JX PINE-TREE KLAY DRIVER 1951 (4)-P-	USA 067771951
522JE1726		G	ISGB GRAHAM'S GOLD-P-ET	GBR 178302905	551JE1778	JX-ANDRE(4)	G	JX PINE-TREE ENZO ANDRE 1962 (4)-ET	USA 067771962
522JE1727	GOLDTOP	G	ISGB GRAHAM'S GOLDTOP-ET	GBR 178402906	551JE1781		G	JX SEXING GM RHUSS (6)-ET	840003146625424
535JE61	JX-TYWIN(4)	A	JX FARIA BROTHERS TYWIN (4)-ET	840003011610094	551JE1790	MATADOR	G	MR MILKSOURCE DAZZLER MATADOR-ET	840003130262082
535JE100	JX-TOO SHORT	A	JX FARIA BROTHERS TOO SHORT (3)-ET	840003124526295	551JE1791	BENNETT	G	SEXING VR BENNETT-ET	840003146618025
551JE1642	JX-CRANSTON(5)	G	JX SEXING WALTER CRANSTON 60790 (5)	840003010364537	564JE573	PLATINUM	G	TOG PLATINUM 36721-ET	840003149715810
551JE1643	JX-VALIDATE(5)	A	JX SEXING VALIDATE 60883 (5)-ET	840003010364630	564JE574	BRONZE	G	TOG BRONZE 36673-ET	840003149715762
551JE1644	JX-GOLDBRICK P	A	JX SEXING GOLDBRICKP 60877 (4)-P-ET	840003010364624	564JE577	COPPER	G	TOG COPPER 36735-ET	840003149715824
551JE1646	JX-POPEYE(3)	A	JX SEXING MARLO POPEYE 61036 (3)-ET	840003010364783	564JE578	IRON	G	TOG IRON 36896-ET	840003149715985
551JE1649	PAXTON	A	BW PAXTON-ET	USA 119446229	564JE579	ALLOY	G	TOG ALLOY 36654-ET	840003149715743
551JE1650	JX-GOT MAID(5)	A	JX SUNSET CANYON GOT MAID (5)-ET	USA 119475994	564JE584	MAGNESIUM	G	TOG MAGNESIUM W961 8664-ET	840003200059621
551JE1651	JX-PALMER(4)	A	JX MEIER LEONEL PALMER (4)	USA 067179059	564JE593	LEAD	G	TOG LEAD 36903-ET	840003149715992
551JE1652	JX-CAFU(3)	A	JX FARIA BROTHERS CAFU (3)	840003126052218	564JE599	PEWTER	G	TOG PEWTER 37141-ET	840003203346449
551JE1653	JX-GOLDEN P(4)	G	JX SEXING GFRAPP GOLDEN (4)-P-ET	840003010364640	564JE600	SILVER	G	TOG SILVER 37152-ET	840003203346460
551JE1654	JX-BRUNO(5)	A	JX AHLEM BRUNO (5)-ET	USA 074067613	566JE104	CUATRO	G	PINE-TREE KWYNN CUATRO-ET	USA 067731388
551JE1656	BRAVEHEART	A	BW BRAVEHEART-ET	840003126536276	566JE105	JX-PARAGUAY(6)	G	JX SANDCREESKS D STEVENS PARAGUAY	840003144012326
551JE1657	VALENCIA	G	BW VALENCIA-ET	840003126536268	566JE106	PHAROAH	G	GOLDEN DREAM AMERICAN PHAROAH-P	USA 173253124
551JE1658	JX-PATRON(3)	A	JX SEXING MARLO PATRON (3)-ET	840003123614852	566JE107	BANDIT	G	SUN VALLEY DISCO BANDIT	USA 173107380
551JE1667	JX-COUNTDOWN	A	JX BW COUNTDOWN (5)-ET	840003131148667	566JE108	OSCAR-P	G	DUTCH HOLLOW OSCAR-P-ET	840003148600877
551JE1668	JX-CHICO(6)	G	JX SEXING DAYBREAK CHICO (6)-ET	840003132349950	566JE109	NIGEL - PP	G	WETUMPKA LISTOWEL NIGEL-PP	840003130263924
551JE1669	JX-PULSAR(3)	G	JX SEXING AVON PULSAR (3)-ET	840003132350041	624JE8001	SOL PP	G	DEU RC SOL-PP	DEU 539873046
551JE1670	JX-BANTER(3)	G	JX SEXING AVON BANTER (3)-ET	840003132350112	777JE1007	MACKENZIE	A	MISSISKA MACKENZIE-ET	CAN 107987355
551JE1671	JX-BURRO(3)	G	JX SEXING AVON BURRO (3)-ET	840003132350183	777JE1130	JX-CYRUS(3)	G	JX CROSSWIND CYRUS (3)-ET	840003134421684
551JE1672	JX-BOYT(3)	G	JX SEXING AVON BOYT (3)-ET	840003132350169	777JE1132	SKYLER	G	PROGENESIS SKYLER-ET	CAN 012672209
551JE1673	JX-WOODROW(3)	G	JX SEXING AVON WOODROW (3)-ET	840003132350056	777JE1138	LOOT	G	PROMETDOR LOOT-ET	USA 067119938
551JE1674	JX-ZARCO(3)	G	JX SEXING AVON ZARCO (3)-ET	840003132350050	777JE1140	WHISTLER	G	AHLEM WHISTLER	USA 067823718
551JE1675	JX-CHAMBER(3)	G	JX SEXING AVON CHAMBER (3)-ET	840003132350009	777JE1142	JX-KOBE-P(3)	G	JX FARIA BROTHERS KOBE (3)-P-ET	840003140305965
551JE1677	JX-TIPPER(3)	G	JX SEXING AVON TIPPER (3)-ET	840003132350177	777JE1159	JX-OCTAVIUS(6)	G	JX LOVES OCTAVIUS (6)-ET	USA 172979241
551JE1678	JX-BELLMAN(3)	G	JX SEXING AVON BELLMAN (3)-ET	840003132350031	777JE1163	JX-DECADE(5)	G	JX PINE-TREE DECADE (5)-ET	USA 067671553
551JE1679	JX-BARLEY(3)	G	JX MEIER MARLO BARLEY (3)	USA 067179096	777JE1178	DEMOS-P	G	ALL LYNN'S DEMOS-P-ET	USA 173562305
551JE1684	JX-BROCK(3)	G	JX SEXING AVON BROCK (3)-ET	840003132350035	777JE1181	JX-MARKUP(5)	G	JX PROGENESIS MARKUP (5)-ET	124 110879045
551JE1686	JX-WALT(3)	G	JX SEXING TI WALT (3)-ET	840003132350838	777JE1184	JX-SKYMAN(6)	G	JX WILSONVIEW SKYMAN (6)-ET	USA 173257032
551JE1687	JX-GRANGER(3)	G	JX SEXING TI GRANGER (3)-ET	840003132350882	777JE1196	JX-JAYWALK(6)	G	JX SUN VALLEY JAYWALK (6)-ET	USA 173324101
551JE1688	JX-BANKS(3)	G	JX SEXING UNCLE LUKE BANKS (3)-ET	840003132350950	777JE1197	JX-PROTOTYPE	G	JX PINE-TREE PROTOTYPE (5)-ET	USA 067671699
551JE1690	JX-PINSON(5)	G	JX FARIA BROTHERS PINSON (5)-ET	840003132351602	777JE1200	JX-GINKGO(5)	G	JX PROGENESIS GINKGO (5)-ET	124 111129563
551JE1691	JX-WAYLON(3)	G	JX SEXING TI WAYLON (3)-ET	840003132350488	777JE1201	JX-GIFTED(5)	G	JX PROGENESIS GIFTED (5)-ET	124 111180165
551JE1693	WILBERT	G	LAMARIA WILBERT-ET	CAN 109960092	777JE1203	JX-VITUS(4)	G	JX CROSSWIND VITUS (4)-ET	840003150320917
551JE1694	NOTEBOOK	G	AUDIBEL NOTEBOOK-ET	CAN 110059221	777JE1211	JX-ENDURANCE	G	JX AHLEM ENDURANCE (4)-ET	840003144728626
551JE1696	JX-MAMBA(3)	G	JX SEXING TI MAMBA (3)-ET	840003132350493	777JE10010	CHANGE UP	A	RIVER VALLEY CHARLEY CHANGE UP-ET	840003126479215
551JE1698	DOYLE	G	SEXING LEMONHEAD DOYLE-ET	840003132348057	777JE10030	MERIT-P	G	RIVER VALLEY MAC MERIT-P-ET	USA 075341167
551JE1699	JX-FAMILIA(3)	A	JX FARIA BROTHERS FAMILIA (3)-ET	840003126052286	777JE10034	JX-CHIEF(6)	G	JX RIVER VALLEY CHIEF (6)-ET	USA 075341195
551JE1700	CHINOOK	G	AHLEM KWYNN CHINOOK 23485	USA 067823485	777JE10045	BIONIC	G	RIVER VALLEY BUTTONS BIONIC-ET	840003133234887
551JE1701	JX-LUCK(3)	G	JX JER-Z-BOYZ LUCK (3)	USA 119974885					
551JE1704	JX-WILFORK(4)	G	JX FARIA BROTHERS WILFORK (4)-ET	840003140371429					
551JE1705	JX-BALE(4)	G	JX FARIA BROTHERS BALE (4)-ET	840003140371552					
551JE1706	JX-HESTER(3)	G	JX FARIA BROTHERS HESTER (3)	840003135124304					
551JE1707	JX-RANSOM(3)	G	JX ALL LYNN'S AVON RANSOM (3)	USA 119874381					
551JE1708	JX-JARGON(3)	G	JX FOREST GLEN AVON JARGON (3)	USA 067650225					
551JE1709	JX-DYBALA(4)	G	JX FARIA BROTHERS DYBALA (4)-ET	840003140305952					
551JE1710	JX-ASENSIO(4)	G	JX FARIA BROTHERS ASENSIO (4)-ET	840003140305961					
551JE1711	JX-COUTINHO(4)	G	JX FARIA BROTHERS COUTINHO (4)-ET	840003140305996					
551JE1712	JX-	G	JX FARIA BROTHERS LEWANDOWSKI (4)-	840003140305997					
551JE1713	JX-KENNY(3)	G	JX FARIA BROTHERS KENNY (3)-ET	840003140306013					
551JE1714	JX-CAVANI(4)	G	JX FARIA BROTHERS CAVANI (4)-ET	840003140306014					
551JE1715	JX-ALVES(5)	G	JX FARIA BROTHERS ALVES (5)-ET	840003140371276					
551JE1716	FURIOUS	G	SEXING KWYNN FURIOUS-ET	840003132351476					



# April 2020, Young Sires with NAAB Stud Codes

This report lists all bulls, regardless of registry status, born since October 1, 2017 and assigned stud codes by the National Association of Animal Breeders. Bulls assigned marketing code G are not listed (refer to separate report in Section II). Bull short names, sires and maternal grandsires are listed. Genotype status is indicated by genotype chip density printed to the right of the AJCA Registration Number. Genomic PTAs for Jersey Performance Index™, milk, fat, protein, Somatic Cell Score, Productive Life, Daughter Pregnancy Rate, Net Merit dollars, Jersey Udder Index™ and Expected Future Inbreeding (GFI) are listed.

NAAB Code	Short Name	Registration Name	Reg #	GT	BBR	JH1	GJPI/ JPI™	REL	Milk	Fat	Prot	SCS	PL	DPR	NMS	Type	JUI	GFI/ EFI	Sire Short Name	MGS Short Name
<b>1 - GENEX / CRI</b>																				
1JE1103	JX-ELLINGTON(3)	JX FARIA BROTHERS ELLINGTON (3)-ET	84000314472246	99K	91	F	53 71	-69	27	7	3.03	2.2	0.5	204	0.3	5.0	4.8	JX-FUTURE(3)	DJ HULK	
1JE11104	JX-CHILKAT(3)	JX CROSSWIND CHILKAT (3)	840003142511764	99K	93	F	60 73	109	3	6	2.88	4.7	0.2	180	0.5	7.5	7.3	JX-VANDRELL(2)	BALLISTIC	
1JE11109	JX-KETCH(4)	JX AARDEMA KETCH (4)-ET	840003012659509	99K	100	F	66 71	712	29	32	2.84	2.7	-2.0	298	1.0	8.2	7.1	JX-STEVENS(5)	JX-VANDRELL(2)	
1JE11110	JX-BADOR(4)	JX TWIN RIDGE BADOR (4)-ET	840003012659506	99K	91	F	64 71	124	-11	9	2.74	5.0	2.0	193	0.2	5.2	6.4	JX-WORLD CUP(4)	JX-AVON(2)	
1JE11111	JX-LEE(4)	JX AARDEMA LEE (4)-ET	840003012659494	99K	93	F	96 71	-176	24	18	2.90	4.7	2.2	352	0.6	6.4	6.6	JX-WORLD CUP(4)	JX-AVON(2)	
1JE11113	JX-EXPO(4)	JX FARIA BROTHERS FUTURE EXPO (4)-ET	840003149514412	99K	92	F	73 71	525	29	22	3.02	3.2	-0.4	317	1.8	16.8	6.6	JX-FUTURE(3)	JX-EUSEBIO(4)	
1JE11114	JX-ADIOS(4)	JX CROSSWIND ADIOS (4)-ET	840003133009197	99K	100	F	102 73	165	12	19	2.93	5.6	1.3	348	1.1	15.1	8.5	JX-WORLD CUP(4)	JX-AVON(2)	
1JE11117	JX-FENN(3)	JX TWIN RIDGE FENN (3)-ET	840003012316461	99K	100	F	94 71	1132	58	36	2.94	2.8	-2.5	422	1.0	8.4	7.9	JX-DELUCA(3)	JX-MARLO(2)	
1JE11119	JX-MACABRE(4)	JX CROSSWIND MACABRE (4)-ET	840003133009200	99K	100	F	66 71	-171	35	4	2.96	3.7	1.3	302	1.2	16.1	6.3	JX-USAIN BOLT(3)	JX-MARLO(2)	
1JE11120	JX-ORR(4)	JX TWIN RIDGE ORR (4)-ET	840003012316513	99K	100	C	73 70	917	28	34	2.86	2.5	-1.0	270	0.6	3.5	6.8	JX-STEVENS(5)	JX-VANDRELL(2)	
1JE11123	JX-REYNOLDS(4)	JX TWIN RIDGE REYNOLDS (4)-ET	840003012316545	99K	93	C	104 71	426	22	27	2.95	5.0	1.3	340	0.3	4.0	6.3	JX-JODECI(3)	JX-VANDRELL(2)	
1JE11129	JX-MIC DROP(4)	JX CROSSWIND MIC DROP (4)-ET	840003150320916	99K	92	F	58 70	-363	32	3	2.94	2.7	1.0	258	1.3	16.3	5.4	JX-USAIN BOLT(3)	JX-MARLO(2)	
1JE11130	JX-PULISIC(3)	JX FARIA BROTHERS PULISIC (3)-ET	840003149595226	99K	91	F	78 73	590	41	26	2.80	2.5	-0.4	305	0.5	2.0	5.7	JX-RONALDO(3)	MAGNUM	
1JE5005	JX-STAR-LORD(4)	JX CO-OP AARDEMA STAR-LORD (4)-ET	840003146960080	99K	100	F	92 71	1121	60	45	3.04	2.1	-2.7	394	0.7	3.1	7.7	JX-DELUCA(3)	JX-MARLO(2)	
1JE5011	JX-MALAKAI(4)	JX CO-OP WORLD CUP MALAKAI (4)-ET	840003146960086	99K	100	F	90 73	188	21	21	2.79	5.6	0.7	372	1.0	8.7	8.6	JX-WORLD CUP(4)	JX-MARLO(2)	
1JE7029	JX-CURLY(4)	JX JER BEL CURLY (4)	173519965	99K	100	F	119 69	944	21	39	2.89	3.9	1.8	416	1.0	10.5	8.1	JX-ACHIEVER(3)	BANCROFT	
1JE7041	JX-HUNDO(4)	JX FARIA BROTHERS HUNDO (4)-ET	840003149595615	99K	90	F	90 67	589	38	36	2.94	2.4	1.2	326	0.2	2.0	5.9	JX-LUNDQUIST(3)	JX-RONALDO(3)	
1JE7045	ENLITE	PEAK ENLITE-ET	840003200824338	99K	100	C	137 69	747	68	49	2.98	2.7	-1.2	494	0.7	2.8	9.0	COMPLETELY	VICEROY	
1JE7054	JX-LINDORZ(4)	JX CO-OP LINDORZ (4)-ET	840003205033031	99K	91	F	120 67	395	28	25	2.85	6.1	2.3	456	1.2	8.7	6.6	JX-ACHIEVER(3)	JX-WORLD CUP (4)	
1JE7087	JX-ECONOMY(4)	JX OAK LANE ECONOMY (4)-ET	067692254	99K	90	F	91 67	526	42	35	2.92	3.6	-1.2	396	0.9	5.8	6.1	JX-CESPEDES(3)	JX-EUSEBIO(4)	
1JE7100	JX-BOONDOX(6)	JX PEAK BOONDOX (6)-ET	840003200824188	99K	100	F	100 71	564	41	36	2.94	3.1	0.5	359	0.1	3.3	6.8	VICEROY	JX-EUSEBIO(4)	
1JE7104	JX-ABUBU(4)	JX CO-OP CROSSWIND ABUBU (4)-ET	840003150320984	99K	92	F	102 67	129	31	21	2.84	5.6	0.8	425	1.2	14.8	6.4	JX-CESPEDES(3)	JX-WORLD CUP (4)	
1JE7108	JX-TORYN(5)	JX FARIA BROTHERS TORYN (5)-ET	840003200650040	99K	93	F	134 67	778	48	40	2.84	3.9	0.5	454	0.2	4.8	5.9	JX-ZINC(5)	JX-LEONEL(3)	
1JE7109	JX-ZANEY(6)	JX FARIA BROTHERS ZANEY (6)-ET	840003200650050	99K	100	F	103 69	417	26	26	2.84	4.8	1.1	366	0.9	7.2	9.3	JX-ZINC(5)	DISCO	
1JE7116	JX-FREEFALL(5)	JX PEAK FREEFALL (5)-ET	840003206963166	99K	91	F	115 66	774	53	42	2.88	3.6	0.1	426	0.5	0.6	5.7	JX-ROCKWELL(4)	JX-RONALDO(3)	
1JE7118	JX-STEP UP(3)	JX JOHNSON STEP UP (3)-ET	840003149120854	99K	100	F	99 67	146	53	28	2.90	2.6	-0.1	408	0.3	4.2	6.8	JX-ZINC(5)	TAD	
1JE7127	JX-CARRICK(6)	JX SANDCREEKS CARRICK (6)-ET	840003151934278	99K	100	F	98 68	437	58	31	2.92	2.8	-1.4	398	0.6	2.4	7.9	JX-ZINC(5)	NXLEVEL	
1JE7128	JX-ALVIN(4)	JX ELM-J ALVIN (4)-ET	840003205425316	99K	93	F	94 72	947	31	34	3.01	3.6	1.5	375	1.0	10.5	7.0	VICEROY	JX-UNCLE LUKE (3)	
1JE7129	JX-TOVES(4)	JX PEAK TOVES (4)-ET	840003205435910	99K	92	F	95 67	411	39	26	2.97	3.9	1.4	360	0.6	2.8	6.3	JX-ROCKWELL(4)	JX-UNCLE LUKE (3)	
1JE7135	JX-DRU(4)	JX TWINRIDGE DRU (4)-ET	840003148280163	99K	93	F	139 67	383	75	38	2.88	2.5	0.2	510	0.6	4.4	6.5	JX-ZINC(5)	JX-DELUCA(3)	
1JE7143	JX-RAVEN(4)	JX TWINRIDGE RAVEN (4)-ET	840003148280062	99K	100	F	118 66	156	41	29	2.84	3.9	1.9	398	0.3	-1.4	5.3	JX-ZINC(5)	JX-TYRION(2)	
1JE7149	JX-HONORARY(5)	JX PEAK HONORARY (5)-ET	840003205436907	99K	100	F	106 70	475	56	33	2.79	3.1	-1.0	412	0.9	0.7	8.3	JX-HALL(4)	JX-PROP JOE(3)	
1JE7150	JX-MAXOUT(4)	JX PEAK MAXOUT (4)-ET	840003206963150	99K	100	F	112 68	618	45	37	3.11	3.9	0.1	446	1.0	9.2	7.5	JX-ACHIEVER(3)	VICEROY	
1JE7153	JX-TEEL(4)	JX PROGENESIS TEEL (4)-ET	840003205436342	99K	100	F	92 72	686	30	24	2.95	5.1	1.1	379	1.0	9.0	7.6	VICEROY	DISCO	
<b>7 - SELECT SIRE</b>																				
7JE1714	JX-ROQUAN -P(4)	JX FARIA BROTHERS ROQUAN (4)-P-ET	840003149514413	99K	93	F	104 70	1251	30	44	3.00	3.1	-0.6	352	0.4	3.7	6.3	JX-AVON KLAY(3)	JX-EUSEBIO(4)	
7JE1728	JX-KARPIEL(6)	JX AHLEM BROS JLS CRAZE KARPIEL (6)-ET	840003006436090	99K	100	F	98 72	329	51	32	3.04	2.3	-0.3	405	0.9	6.1	8.5	CRAZE	JX-HARRIS(4)	
7JE1735	JX-WYLDE(5)	JX DUPAT CRAZE WYLDE (5)-ET	840003141725655	99K	100	F	88 72	866	18	27	2.96	3.9	-0.1	350	1.5	17.8	7.5	CRAZE	JX-LEONEL(3)	
7JE1743	JX-MANE(3)	JX FARIA BROTHERS MANE (3)-P-ET	840003149595182	99K	100	F	92 70	801	26	28	2.94	3.1	1.1	310	0.2	4.4	5.2	JX-AVON KLAY(3)	DJ HULK	
7JE1747	JX-EMCEE(4)	JX FARIA BROTHERS ZABALETA (4)-ET	840003149595238	99K	93	F	87 71	691	30	15	2.96	2.8	1.6	288	0.4	5.5	6.5	JX-AVON KLAY(3)	MAGNUM	
7JE1752	JX-EMCEE(4)	JX AHLEM PRIAPUS EMCEE (4)	840003144728391	99K	100	F	92 71	-24	11	7	2.85	5.8	3.5	303	0.7	2.0	6.8	JX-PRIAPUS(3)	DETERMINATE	
7JE1753	JX-WOLFGANG(5)	JX DUPAT GOT MAID WOLFGANG (5)	840003141725669	99K	100	F	110 72	897	47	36	2.74	4.0	-0.5	426	0.4	6.0	7.0	JX-GOT MAID(5)	JX-LEONEL(3)	
7JE1756	JX-CARMEL(4)	JX AHLEM GARNETT CARMEL (4)	840003144728538	45K	100	F	77 70	402	33	25	3.06	3.4	-1.3	328	1.2	10.3	8.2	JX-GARNETT(3)	DAYBREAK	
7JE1757	JX-FONTANA(4)	JX AHLEM PRIAPUS FONTANA (4)	840003144728529	45K	92	F	103 70	261	31	20	2.81	4.5	0.7	370	1.1	5.7	6.3	JX-PRIAPUS(3)	KWYNN	
7JE1770	JX-CHRISTIAN(5)	JX S-S-I VICEROY CHRISTIAN (5)-ET	840003205703779	99K	100	F	115 72	475	35	30	2.77	4.8	1.0	404	0.7	6.5	8.2	VICEROY	JX-STEVENS(5)	
7JE1771	JX-RHINO(4)	JX YOSEMITE RONDO RHINO (4)-ET	840003200210416	99K	91	F	100 68	180	36	15	2.84	5.2	1.0	361	0.4	6.8	6.3	JX-RONDO(3)	JX-LEONEL(3)	
7JE1772	JX-HAWKINS(4)	JX PRIMUS KLAY HAWKINS (4)-ET	840003201475794	99K	100	F	111 70	220	24	21	2.83	4.9	1.9	379	0.8	12.4	8.3	JX-AVON KLAY(3)	KWYNN	
7JE1773	JX-DELEGATE(5)	JX SF JLS ENZO STRATFORD (4)-ET	840003200210422	99K	100	F	102 69	496	44	34	2.91	4.0	-0.2	386	0.8	3.6	7.4	JX-ENZO(3)	JX-VANDRELL(2)	
7JE1777	JX-DELEGATE(5)	JX ALL LYNN MALDINI DELEGATE (5)	173502297	99K	100	F	82 69	-5	51	19	2.87	2.8	-0.8	353	0.7	1.9	7.3	JX-MALDINI(4)	CHISEL	
7JE1781	PLYMOUTH	PINE-TREE 1625 PLYMOUTH 1825-ET	067771825	99K	100	F	91 72	817	30	33	2.95	2.9	0.5	329	0.3	3.8	8.5	PILGRIM	METHOD	
7JE1783	JX-S-S-I ENZO NYLES (4)-ET	JX S-S-I ENZO NYLES (4)-ET	840003205703942	45K	100	F	88 68	328	6	12	2.77	6.0	2.4	302	1.0	10.5	8.0	JX-ENZO(3)	DISCO	
7JE1785	JX-BULLOCK(4)	JX FARIA BROTHERS BULLOCK (4)-ET	840003200648861	99K	91	F	98 65	-210	41	22	2.90	3.3	0.8	376	0.6	8.0	4.9	JX-DANESTAR(4)	JX-WORLD CUP (4)	
7JE1791	JX-DORITO(4)	JX PINE-TREE ENZO DORITO (4)-ET	067771906	99K	100	F	109 69	923	37	39	2.93	3.6	0.7	386	0.9	3.5	8.9	JX-ENZO(3)	JX-WORLD CUP (4)	
7JE1794	JX-GOODWIN(4)	JX CROSSWIND ACHIEVER GOODWIN (4)-ET	840003150320949	99K	92	F	90 68	221	26	12	2.85	4.8	0.8	347	1.7	12.5	6.5	JX-ACHIEVER(3)	JX-MARLO(2)	
7JE1796	OVERTON	S-S-I VICTORY MIAMI OVERTON-ET	840003203867034	58K	100	F	121 69	1167	47	45	2.93	3.9	0.8	455	0.8	1.4	8.9	MIAMI	LISTOWEL-P	
7JE1797	JX-SMITH(5)	S-S-I VICTORY 1582 DASHIELL 947-ET	840003203867042	45K	100	F	130 68	595	52	35	2.80	4								

# April 2020, Young Sires with NAAB Stud Codes

NAAB Code	Short Name	Registration Name	Reg #	GT	BBR	JH1	GJPI/JPI™	REL	Milk	Fat	Prot	Average SCS	PL	GPTA DPR	NM\$	Type	JUI	GFI/EFI	Sire Short Name	MGS Short Name
7JE1821		JX VICTORY S-S-I PINE CHIP (4)-ET	840003151455813	58K	93	F	130	67	544	49	39	2.93	4.1	1.5	459	0.8	6.9	6.7	JX-PINE(6)	VICEROY
7JE1822		VICTORY S-S-I MIAMI FRINGE-ET	840003151456032	58K	100	F	121	69	417	37	27	2.86	5.5	1.4	474	1.2	12.8	8.9	MIAMI	MACKENZIE
7JE1823		JX CROSSWIND DASHIELL 245 (4)-ET	840003150321012	58K	100	F	120	68	1187	54	43	2.86	4.5	-1.5	510	1.9	13.5	7.5	JX-DASHIELL(6)	JX-MARLO(2)
7JE1824		JX CROSSWIND CHROME 250 (4)-ET	840003208383098	58K	100	F	119	73	484	43	21	2.88	4.9	0.4	443	2.0	18.0	8.8	CHROME	JX-MARLO(2)
7JE1825	JX-DAVIS(5)	JX CROSSWIND S-S-I ZIZIC DAVIS (5)-ET	840003150320994	58K	93	F	116	67	355	45	27	2.83	4.6	1.1	446	0.5	5.8	6.0	JX-ALTAZIZIC(4)	JX-WORLD CUP (1)
7JE1830	JX-HOOTIE -P(4)	JX AVI-LANCHE KOBE HOOPTIE (4)-P-ET	840003148507540	45K	100	F	117	69	463	63	36	2.95	3.6	-0.9	474	0.9	4.2	7.9	JX-KOBE-P(3)	JX-MARLO(2)
7JE1831	ENSIGN	AHLEM KIAWA ENSIGN 24617-ET	840003202631032	45K	100	F	125	69	432	22	22	2.87	6.6	2.3	434	1.0	13.4	9.0	JX-KIAWA -P(6)	DISCO
7JE1832	R2D2	AHLEM RESPECT R2D2-ET	840003202631039	45K	100	F	121	69	613	44	27	2.86	4.6	-0.7	457	1.4	12.0	10.3	RESPECT	DAYBREAK
7JE1834	STURGIS	PRIMUS DASHIELL STURGIS-ET	173774063	45K	100	F	129	68	449	47	25	2.81	5.6	1.8	499	1.3	11.8	7.9	JX-DASHIELL(6)	CRAZE
7JE1835	FLORIDA	PRIMUS MIAMI FLORIDA-ET	173726695	45K	100	F	99	69	650	40	27	2.85	4.6	-1.0	406	1.1	8.7	9.3	MIAMI	DISCO
7JE1836	HERMES	PRIMUS MIAMI HERMES-ET	173774111	45K	100	F	119	69	322	40	25	2.83	4.7	1.6	432	0.7	6.8	9.1	MIAMI	KWYNN
7JE1837	JX-NOX(4)	JX PINE-TREE DOX NOX (4)-ET	075812092	45K	100	F	112	69	599	36	31	2.96	4.0	0.3	418	1.4	13.4	8.3	JX-DOX(3)	NEWS

## 11 - ALTA GENETICS

11JE1371	JX-ALTAGASOL(4)	JX FARIA BROTHERS ALTAGASOL (4)-ET	840003144911811	99K	100	F	60	72	-133	38	7	2.87	2.6	0.5	264	1.1	4.0	6.9	JX-PRIAPUS(3)	JX-PROP JOE(3)
11JE1374	JX-ALTAKEMBA(4)	JX FARIA BROTHERS ALTAKEMBA (4)-ET	840003144724536	99K	92	F	86	70	1000	34	35	2.90	3.0	-1.8	329	0.8	1.6	8.8	JX-STEVENS(5)	JX-AVON(2)
11JE1379	JX-ALTAZIDANE(4)	JX FARIA BROTHERS ALTAZIDANE (4)-ET	840003149514358	99K	100	F	116	73	314	46	32	2.86	3.6	1.6	414	0.5	4.0	8.6	JX-WORLD CUP(4)	JX-MARLO(2)
11JE1384	JX-ALTARHARMONAY(4)	JX TWIN RIDGE ALTAHARMONAY (4)	840003012316494	99K	100	F	95	72	120	40	24	2.95	4.2	0.2	400	0.7	9.1	6.7	JX-WORLD CUP(4)	JX-LEONEL(3)
11JE1387	JX-ALTACONNER(4)	JX TWIN RIDGE ALTACONNER (4)	840003012316557	99K	100	F	61	72	257	31	14	2.96	2.5	0.2	270	1.0	9.5	8.3	JX-DEGROM(3)	MACKENZIE
11JE1389	JX-ALTAINVINCIBLE(4)	JX TWIN RIDGE ALTAINVINCIBLE (4)	840003012316565	99K	100	F	64	72	231	25	14	3.11	1.6	1.0	222	0.9	6.0	8.2	JX-FUTURE(3)	MACKENZIE
11JE1392	JX-ALTAKROOS(4)	JX FARIA BROTHERS ALTAKROOS (4)-ET	840003149514425	99K	92	F	75	71	372	40	19	2.97	3.2	-1.1	302	1.3	9.3	6.2	JX-FUTURE(3)	JX-EUSEBIO(4)
11JE1394	JX-ALTAVICENTE(3)	JX PEAK ALTAVICENTE (3)-ET	840003147223596	99K	100	F	96	73	357	56	24	2.93	3.3	0.0	393	0.8	3.5	7.1	JX-MARLO(2)	CHILI
11JE1395	JX-ALTACORK(4)	JX PEAK ALTACORK (4)-ET	840003147223816	99K	100	F	74	72	591	9	19	2.93	4.2	0.7	239	0.7	5.5	7.9	JX-PRIAPUS(3)	JX-HARRIS(4)
11JE1396	JX-ALTAJERICO(5)	JX PEAK ALTAJERICO (5)-ET	840003147839997	99K	100	F	104	72	454	27	29	2.92	3.5	0.1	302	0.3	3.1	7.8	JX-CALVIN(4)	CHILI
11JE1397	JX-ALTBELFAST(4)	JX PEAK ALTBELFAST (4)-ET	840003147840026	99K	100	F	95	72	764	35	37	2.97	1.7	-0.4	263	0.1	-3.8	7.6	JX-JODECI(3)	JX-HARRIS(4)
11JE7001	JX-ALTATREATHAN(4)	JX FARIA BROTHERS ALTATREATHAN (4)-ET	840003149595355	99K	91	F	57	69	453	37	31	2.99	1.3	-1.3	238	0.3	2.3	5.7	JX-GARNETT(3)	JX-RONALDO(3)
11JE7039	JX-ALTAGIOVANI(6)	JX FARIA BROTHERS ALTAGIOVANI (6)-ET	840003144724565	99K	100	C	101	71	498	47	37	2.77	3.4	-0.6	368	-0.1	-0.5	7.2	JX-STEVENS(5)	CHILI
11JE7043	JX-ALTACOHEN(4)	JX FARIA BROTHERS ALTACOHEN (4)	840003149514388	99K	93	F	68	73	1127	33	42	2.95	0.9	-1.8	255	1.2	5.1	7.1	JX-RONALDO(3)	REGENCY
11JE7080	JX-ALTAGOUL(4)	JX FARIA BROTHERS ALTAGOUL (4)-ET	840003200650241	99K	100	F	138	69	55	63	31	2.80	4.0	-0.3	496	0.6	4.9	7.4	JX-ZINC(5)	JX-MARLO(2)
11JE7099	JX-ALTAALIK(4)	JX ELM-J ALTAALIK (4)-ET	840003200373397	99K	100	F	70	72	133	24	14	2.93	4.0	0.5	327	1.4	13.9	7.2	DISCO	JX-UNCLE LUKE (1)
11JE7102	JX-ALTAUSTIN(4)	JX ELM-J ALTAUSTIN (4)-ET	840003205425273	99K	90	F	87	67	400	51	30	2.96	3.3	-0.2	418	1.0	7.5	5.7	JX-CESPEDES(3)	JX-UNCLE LUKE (1)
11JE7107	JX-ALTARISEUP(5)	JX FARIA BROTHERS ALTARISEUP (5)-ET	840003200649973	99K	100	F	120	68	451	45	39	2.87	3.4	-0.2	448	1.2	11.4	7.1	JX-ZINC(5)	JX-RONALDO(3)
11JE7111	JX-ALTAWHATNOT(5)	JX FARIA BROTHERS ALTAWHATNOT (5)-ET	840003200650162	99K	100	F	129	69	597	62	40	3.01	3.0	0.6	459	0.0	-3.2	8.3	JX-ZINC(5)	JX-JODECI(3)
11JE7113	JX-ALTATACKO(4)	JX FARIA BROTHERS ALTATACKO (4)-ET	840003206190746	99K	100	F	131	69	113	58	36	2.89	3.9	-0.1	501	1.0	7.7	8.2	JX-ZINC(5)	MACKENZIE
11JE7124	JX-ALTAKANTER(6)	JX FARIA BROTHERS ALTAKANTER (6)	840003200650420	99K	100	F	96	68	431	41	27	2.95	3.6	0.5	388	0.9	4.0	8.4	JX-ZINC(5)	DISCO
11JE7138	ALTASOVOUGE	PEAK SOVOUGE-ET	682613389	99K	100	C	125	69	1293	69	55	3.04	1.9	-1.7	479	0.9	3.3	9.0	COMPLETELY	VICEROY
11JE7139	JX-ALTBIG NOON(4)	JX PEAK ALTBIG NOON (4)-ET	682613776	99K	100	F	79	68	758	16	21	2.97	4.5	1.4	317	1.7	15.3	7.2	JX-ENZO(3)	JX-UNCLE LUKE (1)
11JE7145	JX-ALTAARVO(4)	JX PEAK ALTAARVO (4)-ET	840003206963139	99K	93	F	107	68	265	46	29	2.89	4.2	0.4	421	1.3	10.1	7.8	JX-ACHIEVER(3)	VICEROY
11JE7146	JX-ALTBEDAZZLE(4)	JX PEAK ALTBEDAZZLE (4)-ET	840003206963143	99K	93	F	101	68	610	26	31	2.83	5.6	0.7	387	1.2	10.4	7.3	JX-ENZO(3)	BARRICADE
11JE7147	JX-ALTBANWEN(4)	JX PEAK ALTBANWEN (4)-ET	840003206963144	99K	93	F	99	67	601	35	32	2.86	4.0	0.9	352	0.7	0.5	6.8	JX-ENZO(3)	BARRICADE
11JE7157	JX-ALTAJIPEO(5)	JX PEAK ALTAJIPEO (5)-ET	840003205436047	99K	100	F	106	68	1071	46	39	2.99	3.1	-0.8	408	0.9	7.2	7.6	COMPLETELY	JX-FUTURE(3)
11JE7162	JX-ALTAKARAOK(5)	JX PEAK ALTAKARAOK (5)-ET	840003206963168	99K	100	C	108	68	1598	39	50	2.92	2.4	-0.5	365	0.4	0.8	7.4	COMPLETELY	JX-RONALDO(3)

## 14 - ACCELERATED GENETICS

14JE1711	JX-BRAD(4)	JX FARIA BROTHERS BRAD (4)-ET	840003144724520	99K	100	F	65	72	514	26	21	2.95	2.1	-0.2	255	1.2	7.7	7.7	JX-FUTURE(3)	JX-HARRIS(4)
14JE1713	JX-BAMBA(5)	JX FARIA BROTHERS BAMBA (5)-ET	840003144724690	99K	100	F	67	72	-121	29	9	2.90	2.9	0.9	291	0.8	8.1	7.1	JX-WORLD CUP(4)	JX-TARHEEL(4)
14JE1731		JX DUPAT CRAZE WYNN (5)-ET	840003141725653	99K	100	F	83	73	767	16	21	2.89	4.7	0.0	343	1.4	16.6	8.7	CRAZE	JX-LEONEL(3)
14JE1745	JX-RICHARD(3)	JX FARIA BROTHERS RICHARDS (3)-ET	840003149595398	99K	92	F	66	71	508	14	19	2.99	4.4	0.9	247	1.2	14.5	7.0	JX-AVON KLAY(3)	HILARIO
14JE1795	JX-SLICE(6)	JX REDROW CHEDDAR SLICE (6)-ET	840003203866766	58K	100	F	103	68	523	48	31	2.96	2.1	-0.3	400	1.1	10.7	8.2	CHEDDAR	JX-CALVIN(4)
14JE1804	SUNDOWNER	AHLEM VICEROY SUNDOWNER	840003144728649	58K	100	F	108	73	174	48	17	2.92	3.8	1.4	409	0.9	8.7	9.0	VICEROY	LEMONHEAD
14JE1805	MCCLAIN	HILMAR MAGNUS MCCLAIN-ET	840003200135462	58K	100	F	136	69	823	66	39	2.92	3.5	-1.2	498	0.8	3.5	9.0	MAGNUS	LISTOWEL-P
14JE1806	JX-BLITZEN(4)	JX D&E FAMILIA BLITZEN (4)-ET	840003148506887	58K	100	C	112	70	1228	51	38	2.86	3.6	-1.4	440	1.4	7.4	8.0	JX-FAMILIA(3)	JX-BALTAZAR(5)
14JE1811	DEBONAIR(6)	PINE-TREE CHROME DEBONAIR (6)-ET	075812026	58K	100	F	105	73	504	27	23	2.90	4.1	2.6	355	0.9	8.7	9.0	CHROME	JX-WORLD CUP (1)

## 16 -

16JE5028	MUSKETEER	RATLIFF VIP MUSKETEER	840003199643541	45K	100	C	-33	69	-1424	-22	-33	3.02	2.7	0.7	-33	1.0	13.8	5.3	V I P	VALENTINO
----------	-----------	-----------------------	-----------------	-----	-----	---	-----	----	-------	-----	-----	------	-----	-----	-----	-----	------	-----	-------	-----------

## 29 - ABS GLOBAL

29JE4113	JX-TRUCKER(4)	JX ABS TRUCKER (4)-ET	840003146074363	45K	93	F	84	70	1005	13	30	2.86	4.3	-1.4	292	0.8	5.7	6.7	JX-CALVIN(4)	JX-BARKSDALE(2)
29JE4122	JX-HYPER(4)	JX ABS TLD HYPER (4)-ET	840003141494628	99K	91	F	80	70	155	30	27	3.06	2.5	0.1	262	0.4	1.7	5.2	JX-JODECI(3)	ILLUSION
29JE4123	JX-LECHE(5)	JX ABS TLD LECHE (5)-ET	840003146074477	99K	100	F	100	73	1406	47	48	2.87	2.4	-2.4	368	0.6	-0.1			

# April 2020, Young Sires with NAAB Stud Codes

NAAB Code	Short Name	Registration Name	Reg #	GT	BBR	JH1	GJPI/JPI™	REL	Milk	Fat	Prot	Average SCS	PL	GPTA DPR	NM\$	Type	JUI	GFI/EFI	Sire Short Name	MGS Short Name
29JE4170	JX-TYRELL(4)	JX FARIA BROTHERS TYRELL (4)	840003200648817	99K	91	F	95	67	-286	42	15	2.90	5.5	-0.2	411	1.0	14.3	5.5	JX-CESPEDES(3)	JX-MARLO(2)
29JE4175	JX-RANGER(4)	JX RDO RANGER (4)-ET	840003137789097	99K	100	C	92	67	529	56	42	2.97	0.7	-2.1	348	0.3	-0.4	6.9	JX-RONDO(3)	DIMENSION
29JE4178	JX-MYSTERY(5)	JX FOREST GLEN CAL HARRIS MYSTERY (5)-ET	067650372	99K	100	F	98	72	900	40	41	3.04	2.4	-1.2	369	0.9	5.9	7.8	JX-CALVIN(4)	JX-LEONEL(3)
29JE4179	FARMER	FOREST GLEN VICEROY FARMER	067650393	99K	100	F	114	73	766	32	25	2.93	4.1	2.0	374	0.7	8.5	8.0	VICEROY	CHILI
29JE4180	JX-ANIKAN(4)	JX AHLEM RONDO ANIKAN (4)-ET	840003144728570	99K	91	F	81	65	749	32	30	3.00	2.9	-0.9	284	0.6	2.9	4.6	JX-RONDO(3)	JX-AVON(2)
29JE4195	MARINE	ABS MARINE-ET	840003201594484	99K	100	F	126	72	587	48	31	2.80	5.4	-0.3	507	0.9	10.1	8.7	CRAZE	JX-HALT(5)
29JE4196	JX-MITCH(5)	JX ABS MITCH (5)-ET	840003146074511	99K	100	F	105	67	132	44	26	2.78	3.8	0.4	370	0.3	3.0	7.0	JX-WESTPORT(5)	BARRICADE
29JE4197	JX-VINNY(4)	JX ABS VINNY (4)	840003146074401	99K	92	F	102	66	918	45	42	2.85	2.9	0.3	390	0.4	1.0	4.8	JX-ALTAZIC(4)	JX-PELE(3)
29JE4199	JX-NORM HENRY (4)	JX CAL-MART NORM HENRY (4)-ET	067374682	99K	100	F	140	68	828	60	41	2.94	4.3	0.7	523	0.9	10.1	8.7	CRAZE	FASTRACK
29JE4203	JX-CASTLEROCK (4)	JX RDO CASTLEROCK (4)-ET	840003133376161	99K	100	F	127	66	658	56	44	3.02	3.2	0.0	442	0.8	4.3	6.7	JX-HOTLINE(4)	JX-TYRION(2)
29JE4210	JX-MOONSHOT(4)	JX AARDEMA ABS MOONSHOT (4)-ET	840003146074438	99K	90	F	126	64	647	51	44	2.71	4.3	-0.4	454	0.4	3.8	5.2	JX-WESTPORT(5)	JX-RONALDO(3)
29JE4212	JX-EDORAS(5)	JX AHLEM RUSSELL EDORAS (5)-ET	840003202631108	99K	100	F	104	69	555	38	24	2.90	4.2	1.0	402	1.2	11.5	8.5	JX-RUSSELL(4)	DISCO
29JE4214	JX-TWAIN(6)	JX FOREST GLEN TWAIN (6)-ET	067650443	99K	100	F	122	71	1035	49	40	2.88	4.1	-0.3	448	0.8	6.3	8.1	CRAZE	JX-BALTAZAR(5)
29JE4215	JX-LENDER(6)	JX FOREST GLEN CRAZE LENDER (6)-ET	067650448	99K	100	F	112	72	287	46	19	2.83	4.5	0.9	427	0.9	11.7	9.4	CRAZE	JX-BALTAZAR(5)
29JE4216	TULSA	FOREST GLEN TULSA	067650467	99K	100	F	127	73	979	30	35	2.93	4.7	1.8	433	0.6	4.6	9.0	CRAZE	DAYBREAK
29JE4217	WORTHY(6)	CAL-MART COMPLETELY WORTHY (6)-ET	067374690	99K	100	C	144	69	604	65	39	2.86	3.9	1.1	524	0.4	1.7	8.5	COMPLETELY	JX-WORLD CUP (4)
29JE4218	JX-WIZARD(5)	JX CAL-MART RUSSELL WIZARD (5)-ET	067374694	99K	100	F	111	68	-21	53	33	2.90	3.4	0.1	453	0.8	10.1	7.8	JX-RUSSELL(4)	JX-WORLD CUP (4)
29JE4219	JX-DAWSON(5)	JX ABS TLD DAWSON (5)-ET	840003146074410	99K	100	F	143	69	321	67	31	2.88	4.8	0.8	568	1.5	8.9	8.7	JX-WESTPORT(5)	JX-PATRON(3)
29JE4220	JX-JACOBS(6)	JX FARIA BROTHERS JACOBS (6)-ET	840003207770464	99K	100	F	126	68	179	51	35	2.94	3.0	0.3	431	0.6	5.4	7.2	JX-WESTPORT(5)	JX-CALVIN(4)
29JE4221	JX-DELPIT(5)	JX FARIA BROTHERS DELPIT (5)-ET	840003206191446	99K	100	F	131	69	738	70	47	2.96	3.5	-0.7	531	0.9	5.8	7.9	JX-WESTPORT(5)	JX-STEVENS(5)
29JE4222	JX-LEONARD(5)	JX FARIA BROTHERS LEONARD (5)-ET	840003207770566	99K	100	F	148	68	927	80	55	2.88	4.1	-1.4	608	1.0	5.1	7.3	JX-WESTPORT(5)	JX-STEVENS(5)
29JE4223	MAHOMES(6)	FARIA BROTHERS MAHOMES (6)-ET	840003207770559	99K	100	F	122	68	574	51	29	2.74	5.4	-1.0	499	1.3	11.2	9.1	JX-WESTPORT(5)	DISCO
29JE4224	JX-HARBOR(4)	JX PINE-TREE HARBOR (4)-ET	075812091	99K	100	F	115	71	281	54	27	2.97	4.9	0.0	470	1.3	10.5	7.2	VICEROY	LISTOWEL-P
29JE4225	SPARTY	SANDCREEKS CRAZE SPARTY-ET	840003151934279	99K	100	F	110	72	375	49	29	3.07	4.5	-1.2	469	1.8	17.7	9.8	CRAZE	NXLEVEL
29JE4226	DANTONIO(6)	SANDCREEKS WESTPORT DANTONIO (6)-ET	840003151934291	99K	100	F	133	67	750	45	44	2.75	3.8	-1.0	469	0.8	6.7	6.8	JX-WESTPORT(5)	LISTOWEL-P
29JE4227	JX-IZZO(6)	JX SANDCREEKS WESTPORT IZZO (6)-ET	840003151934289	99K	100	F	136	68	251	72	34	2.80	3.2	-1.3	495	0.5	7.7	7.3	JX-WESTPORT(5)	JX-EUSEBIO(4)
29JE4228	JX-WILDER(5)	JX CAL-MART WILDER (5)-ET	067424704	99K	100	F	128	68	298	62	43	2.92	3.7	-2.0	518	1.4	11.6	8.0	JX-HOTLINE(4)	JX-WORLD CUP (4)
29JE4229	JX-WILLIE(5)	JX CAL-MART WILLIE (5)-ET	067424705	99K	100	C	124	68	479	46	33	2.79	5.1	0.4	478	1.0	6.6	7.0	JX-DEDE(4)	JX-PRIAPUS(3)
29JE4230	BRASH	FOREST GLEN VICEROY BRASH	067650491	99K	100	F	126	73	1195	60	48	2.93	2.9	-0.9	501	1.1	5.7	9.7	VICEROY	BANCROFT
29JE4231	CONDOR	FOREST GLEN VICEROY CONDOR-ET	067650499	99K	100	F	140	72	661	73	38	3.03	4.5	1.1	557	0.9	6.0	8.1	VICEROY	CRAZE
29JE4233	JX-POCONO(6)	JX ABS 4446 POCONO (6)-ET	840003146074446	99K	100	F	131	68	355	59	30	2.82	4.0	0.1	472	0.5	4.0	8.1	JX-WESTPORT(5)	DISCO
29JE4237	JX-DIDDY(4)	JX ABS 4449 DIDDY (4)-ET	840003146074449	99K	100	F	118	68	471	75	36	2.79	3.0	-2.2	500	1.3	7.5	6.1	JX-OZUNA(3)	JX-PATRON(3)
29JE4239	JUGGERNAUT(6)	SUN VALLEY ABS JUGGERNAUT (6)	840003146074466	99K	100	F	164	68	42	76	36	2.74	4.8	0.9	607	0.7	6.1	8.8	JX-WESTPORT(5)	JX-GOT MAID(5)

## 54 - HAWKEYE BREEDERS SERVICE

54JE668	K&R COLTON KALL ME ANDREW-ET	173228254	9K	100	F	-79	71	-1452	-34	-39	3.10	-0.1	0.7	-211	1.3	10.3	6.5	COLTON	TEQUILA
---------	------------------------------	-----------	----	-----	---	-----	----	-------	-----	-----	------	------	-----	------	-----	------	-----	--------	---------

## 94 - ST. JACOBS ABC

94JE4236	METALLICA	MILKSOURCE-FV METALLICA	840003205612556	99K	100	F	-49	67	-1252	-12	-24	3.20	-0.3	0.7	-99	1.0	12.1	4.2	VIRAL	TEQUILA
----------	-----------	-------------------------	-----------------	-----	-----	---	-----	----	-------	-----	-----	------	------	-----	-----	-----	------	-----	-------	---------

## 97 - HOLLAND GENETICS

97JE182	JX-STRATTON(4)	JX TWIN RIDGE STRATTON (4)-ET	840003012316433	99K	100	F	63	72	-185	9	7	2.86	3.8	1.7	233	0.5	5.2	7.5	JX-WORLD CUP(4)	JX-VANDRELL(2)
97JE191	JX-TRACKSTAR(4)	JX FARIA BROTHERS UB TRACKSTAR (4)-ET	840003149595245	99K	92	F	80	69	-157	43	21	3.03	2.1	0.4	332	0.8	11.3	4.8	JX-USAIN BOLT(3)	JX-CALVIN(4)
97JE197	JX-YOENIS(4)	JX FARIA BROTHERS YOENIS (4)-ET	840003200648860	99K	92	F	82	68	-124	27	13	2.87	4.8	1.3	339	1.2	16.0	6.5	JX-CESPEDES(3)	BARRICADE
97JE198	JX-FERRARI(4)	JX FARIA BROTHERS ENZO FERRARI (4)-ET	840003200648888	99K	90	F	101	68	1351	32	38	2.87	3.3	0.1	365	1.3	7.3	7.2	JX-ENZO(3)	JX-PELE(3)

## 100 - JLG ENTERPRISES

100JE7411	CHESTNUT	AHLEM CRAZE CHESTNUT 24050-ET	840003144728245	45K	100	F	125	73	504	49	32	2.91	5.3	0.0	501	1.5	8.8	10.8	CRAZE	DIVIDEND
-----------	----------	-------------------------------	-----------------	-----	-----	---	-----	----	-----	----	----	------	-----	-----	-----	-----	-----	------	-------	----------

## 109 -

109JE31	BIG AND RICH	COWBELL BIG AND RICH	840003135361119	45K	100	F	-142	70	-1908	-74	-56	3.15	-1.0	0.3	-463	0.8	9.9	5.6	ANDREAS	GETAWAY
---------	--------------	----------------------	-----------------	-----	-----	---	------	----	-------	-----	-----	------	------	-----	------	-----	-----	-----	---------	---------

## 182 -

182JE1041	PHILIP	PINE-TREE DELLA PHILIP 1987-P-ET	067771987	45K	100	F	89	69	862	35	39	2.95	3.1	-1.1	365	0.9	7.6	9.6	PROMO-P	LISTOWEL-P
182JE1042	DRAMATIC(6)	PINE-TREE CHROME DRAMATIC 2027 (6)-ET	075812027	45K	100	F	105	72	134	45	24	2.79	2.7	0.6	386	1.2	7.3	9.0	CHROME	JX-WORLD CUP (4)

## 200 - SEMEX ALLIANCE

200JE670	JX-GABRIEL(5)	JX SANDCREEKS GABRIEL (5)-ET	840003144012386	45K	100	F	96	72	194	14	19	2.95	4.3	1.3	314	0.6	10.6	8.2	JX-WORLD CUP(4)	FORMIDABLE
200JE671	JX-FRANCISCO(4)	JX SAND CREEK FRANCISCO (4)-ET	840003144012380	45K	100	F	82	72	62	21	7	2.96	4.7	1.9	322	1.2	15.5	7.2	JX-FUTURE(3)	FORMIDABLE
200JE672	JX-SANTIAGO(4)	JX SANDCREEKS SANTIAGO (4)-ET	840003144012373	45K	100	F	73	72	205	23	13	2.99	3.0	0.9	284	0.8	12.5	7.1	JX-FUTURE(3)	FORMIDABLE
200JE1168	JX-CT(4)	JX FARIA BROTHERS CT (4)-ET	840003144724504	99K	92	F	76	71	904	26	27	2.87	3.0	-0.9	284	0.9	9.0	7.7	JX-FUTURE(3)	JX-HARRIS(4)
200JE1169	JX-ZACH(6)	JX FARIA BROTHERS ZACH (6)-ET	840003147223674	99K	100	F	84	72	655	39	35	2.81	2.5	-0.6	310	0.1	0.3	8.5	JX-STEVENS(5)	CHILI
200JE1170	JX-VALOR(4)	JX ALL LYNN'S VALOR (4)-ET	173133408	99K	100	F	74	73	-53	16	6	2.84	5.3	0.0	309	1.2	9.6	8.9	JX-PRIAPUS(3)	PERFORM
200JE1172	JX-MATURE(5)	JX PROGENESIS MATURE (5)-ET	110781685	99K	100	F	99	72	44	53	19	2.85	1.7	2.2	355	0.0	-0.3	8.4	JX-SAINT(4)	DIMENSION
200JE1174	JX-WYATT(5)	JX PROGENESIS WYATT (5)-ET	110879060	99K	100	F	93	72	57	51	28	2.91	3.4	-1.9	403	1.3	10.7	8.5	JX-MESSI(4)	JX-TARHEEL(4)
200JE1176	JX-WIGGLE(5)	JX PROGENESIS WIGGLE (5)-ET	110916692	99K	100	F	71	72	517	37	36	3.00	1.6	-1.6	300	1.0	4.6	7.5	JX-EUSEBIO(4)	JX-TARHEEL(4)
200JE1177	JX-JAYDEN(4)	JX TWIN RIDGE JAYDEN (4)-ET	840003012316429	99K	100	F	81	72	-266	27	19	2.92	3.6	0.1	303	0.6	5.6	7.7	JX-WORLD CUP(4)	JX-VANDRELL(2)
200JE1179	JX-DIOR(6)	JX PROGENESIS DIOR (6)-ET	110916706	99K	100	F	95	72	587	50	28	2.88	2.2	-1.0	390	1.2	7.8	9.2	BANCROFT	JX-EUSEBIO(4)
200JE1180	JX-DRIZZLE(5)	JX PROGENESIS DRIZZLE (5)-ET	110886150	99K	100	F	93	71	938	54	44	3.03	1.8	-3.0	378	0.8	7.9	7.2	JX-CALVIN(4)	JX-EUSEBIO(4)
200JE1183	JX-COGNAC(5)	JX PROGENESIS COGNAC (5)-ET	110950957	99K	100	F	88	72	502	31	33	2.92	2.8	-0.3	352	1.1	6.8	9.9	JX-WORLD CUP(4)	CLEARVISION
200JE1185	JX-STERLING(4)	JX CROSSWIND STERLING (4)-ET	840003133009204	99K	90	F	76	70	396	29	19	2.82	4.0	-1.1	292	0.8	6.2	6.4	JX-STEVENS(5)	JX-MARLO(2)
200JE1186	JX-AGASSI(4)	JX CROSSWIND AGASSI (4)-ET	840003133009208	99K	100	F	88	72	744	20	26	3.05	4.3	1.8	326	0.7	6.9	6.9	VICEROY	JX-AVON(2)
200JE1187	JX																			

# April 2020, Young Sires with NAAB Stud Codes

NAAB Code	Short Name	Registration Name	Reg #	GT	BBR	JH1	GJPI/JPI™	REL	Milk	Fat	Prot	Average SCS	PL	GPTA DPR	NM\$	Type	JUI	GFI/EFI	Sire Short Name	MGS Short Name
200JE1198	JX-VSOP(6)	JX PROGENESIS VSOP (6)-ET	111129569	99K	100	F	109	72	1071	74	50	3.12	1.6	-3.2	504	1.4	8.8	9.8	BANCROFT	JX-EUSEBIO(4)
200JE1199	JX-STRAUSS(4)	JX PROGENESIS STRAUSS (4)-ET	111138297	99K	100	F	102	68	1646	67	51	3.22	1.0	-3.1	454	1.4	6.6	7.6	JX-LUKEMAYE(3)	NXLEVEL
200JE1202	JX-MOSAIC(4)	JX PINE-TREE MOSAIC (4)-ET	067771718	99K	100	F	108	72	863	49	40	3.08	2.5	-0.2	379	0.2	1.7	6.8	JX-JODECI(3)	JX-MARLO(2)
200JE1206	BORDERLINE	PINE-TREE BORDERLINE-ET	067771752	99K	100	F	68	72	-73	14	5	2.77	3.2	1.6	219	1.0	5.5	8.5	DISCO	METHOD
200JE1207	JX-VELTRY(4)	JX BLUE MIST VELTRY (4)-ET	173455988	99K	93	F	82	70	730	31	22	2.96	4.0	-0.8	338	1.4	9.3	8.5	JX-GARNETT(3)	DAYBREAK
200JE1208	JX-DEROZAN(4)	JX FARIA BROTHERS DEROZAN (4)-ET	840003149595680	99K	90	F	91	68	219	41	18	2.89	5.6	0.6	410	1.1	10.0	6.5	JX-CESPEDES(3)	JX-MARLO(2)
200JE1210	JX-ELVIS(6)	JX VIERRA ELVIS (6)-ET	840003200644037	99K	100	F	150	72	862	76	52	2.96	4.2	-0.9	587	1.0	3.0	7.8	VICEROY	JX-EUSEBIO(4)
200JE1212	WEBCAM	UNIQUE WEBCAM	013050925	99K	100	F	17	72	125	-7	3	3.06	1.6	2.0	86	1.4	9.4	8.7	WILDCAT	MATT
200JE1213	JX-GUCCI(4)	JX PROGENESIS GUCCI (4)-ET	110872901	99K	100	F	78	67	618	36	31	2.98	2.4	-1.6	323	0.7	6.8	6.7	JX-LUKEMAYE(3)	JX-MESSI(4)
200JE1214	JACOB	GUIMO JACOB	111010295	99K	100	F	64	67	-131	19	17	3.04	2.9	1.6	254	0.2	-1.1	5.8	VJ QUINTANA	PREMIER
200JE1215	CASPIAN	LENCREST CASPIAN-ET	111353298	99K	100	F	58	70	-192	50	26	3.18	-0.4	-0.6	270	0.5	1.8	8.2	BOURBON	VIVALDI
200JE1216	CONTOUR	LENCREST CONTOUR-ET	111353299	99K	100	C	71	68	-21	65	38	3.16	0.0	-3.1	349	0.9	3.4	7.0	BOURBON	VIVALDI
200JE1217	JX-HAGGARD(6)	JX VIERRA HAGGARD (6)-ET	840003200644038	99K	100	F	87	72	824	55	43	3.04	1.9	-1.5	391	1.0	2.3	8.3	VICEROY	JX-EUSEBIO(4)
200JE1218	RIESLING	REYLA RIESLING	110974057	99K	100	F	49	73	-56	2	3	2.85	3.7	2.0	177	0.8	5.1	9.7	DISCO	MATT
200JE1219	ROTOR	MISSISKA ROTOR-ET	111381042	99K	100	F	98	70	1015	48	45	2.94	2.6	-2.6	409	1.1	8.3	10.1	BOURBON	COMANCHE
200JE1220	JX-SINATRA(4)	JX VIERRA SINATRA (4)-ET	840003200644168	99K	100	F	142	68	1144	42	41	2.75	6.3	1.4	544	1.9	16.2	8.0	JX-ENZO(3)	DISCO
200JE1221	DATA(6)	PINE-TREE DATA (6)-ET	075812021	99K	100	F	134	73	531	62	41	2.86	4.1	0.2	521	1.5	9.3	9.4	CHROME	JX-WORLD CUP (A)
200JE1222	TENPENNY	VIERRA TENPENNY-ET	840003200644093	99K	100	F	141	69	1595	57	53	2.89	3.6	-1.0	493	0.5	1.3	8.6	COMPLETELY	LISTOWEL-P
200JE1223	GUMBO	ROWLEYS GUMBO-ET	840003201928416	99K	100	F	114	69	987	54	28	2.99	2.6	0.3	438	1.7	12.7	8.2	DANCER	CHROME
200JE1225	JX-ANSWER(4)	JX SHOT OF NAT ANSWER (4)-ET	067781352	99K	100	F	93	72	189	24	13	2.91	5.2	1.3	363	1.4	16.4	8.3	DISCO	JX-AVON(2)
200JE1227	JX-CUMULUS(4)	JX CROSSWIND CUMULUS (4)-ET	840003150320976	99K	91	F	101	68	-296	41	14	2.91	5.4	0.7	441	1.4	16.5	6.8	JX-CESPEDES(3)	JX-WORLD CUP (A)
200JE1229	MANILOW	VIERRA MANILOW-ET	840003200644132	99K	100	F	-150	70	-1698	-65	-58	3.18	-2.1	-0.6	-445	0.7	11.0	5.3	ANDREAS	PREMIER
200JE1231	JX-OZZY(4)	JX VIERRA OZZY (4)-ET	840003200644142	99K	100	F	100	68	782	45	35	2.83	4.0	-0.9	409	0.9	8.3	7.8	JX-ENZO(3)	DISCO
200JE1232	NEILYOUNG	VIERRA NEILYOUNG-ET	840003200644174	99K	100	F	102	70	734	13	26	2.75	6.1	1.4	374	1.5	13.5	9.4	COHORT	NEWS
200JE1233	ZEST	AHLEM ZEST-ET	840003202630994	99K	100	F	90	69	235	60	27	3.02	2.5	-2.4	421	1.4	10.9	9.1	DANCER	VIVALDI
200JE1234	JX-GODRIC(6)	JX AHLEM GODRIC (6)-ET	840003202630998	99K	100	F	81	70	687	37	34	2.86	3.6	-2.6	349	1.8	11.0	8.1	RESPECT	JX-HARRIS(4)
200JE1235	JX-LUGNUT(4)	JX PROGENESIS LBNK ENZ 81756 (4)-ET	840003205435826	45K	91	F	109	67	1283	47	39	2.90	4.0	-1.2	422	1.1	2.8	6.8	JX-ENZO(3)	JX-PELE(3)
200JE1236	JX-WALES(4)	JX OAK LANE WALES (4)-ET	067692269	99K	100	F	130	68	877	50	41	2.92	5.0	0.3	498	1.2	10.7	8.1	JX-ENZO(3)	JX-STEVENS(5)
200JE1239	IPADS	GUIMO IPADS	111515417	99K	100	F	65	69	509	48	19	2.99	1.2	-1.7	299	1.4	12.2	9.4	RESPECT	NXLEVEL
200JE1240	JOHNNYCASH-P	VIERRA JOHNNYCASH-P-ET	840003203625056	99K	100	C	133	69	928	65	53	3.07	4.9	-2.1	572	1.6	13.7	10.1	LOOT	JX-RADICAL-P(5)
200JE1241	BOBMARLEY-P	VIERRA BOBMARLEY-P-ET	840003203624168	99K	100	F	126	69	23	58	36	2.74	4.1	-1.0	474	0.5	3.9	8.9	KINGSTON	DISCO
200JE1242	DELL	ST-LO DELL-ET	110644834	99K	100	F	36	71	-394	27	4	2.91	2.6	-2.2	203	1.4	15.3	9.7	RESPECT	TOPEKA
200JE1243	JX-LICENSE(4)	JX TWIN RIDGE LICENSE (4)	840003148280048	99K	93	F	124	69	1004	52	47	3.03	3.4	-0.8	482	0.9	6.8	8.0	JX-LUKEMAYE(3)	MACKENZIE
200JE1244	KUSAFIRI	AHLEM KUSAFIRI	840003202631080	99K	100	F	114	69	846	37	38	2.94	5.1	-0.4	450	1.6	18.6	8.4	KALAHARI	FLASH
200JE1245	JX-FREUD(4)	JX AHLEM FREUD (4)	840003202631083	99K	92	F	120	69	627	54	46	3.04	3.5	-1.4	482	1.4	11.0	8.0	JX-LUKEMAYE(3)	BANCROFT
200JE1246	JX-DAVOS(4)	JX PINE-TREE DAVOS (4)-ET	075812055	99K	100	F	104	68	92	31	28	2.96	4.0	0.4	403	1.3	10.3	7.7	JX-ACHIEVER(3)	JX-WORLD CUP (A)
200JE1247	LOGISTICS	VERJATIN LOGISTICS-ET	120009238	99K	100	F	35	69	633	5	-1	2.80	4.2	-0.6	217	2.0	24.1	9.2	CHOICE	DISCO
200JE1248	SPIRAL	PROGENESIS SPIRAL-ET	840003209774571	45K	100	F	153	68	1179	59	50	2.87	5.5	-0.5	581	1.5	8.8	8.5	JX-CHIEF(6)	VICEROY
200JE1249	JX-CIRCLE(5)	JX PROGENESIS CIRCLE (5)-ET	840003209774579	45K	100	F	136	68	968	60	36	2.79	4.6	0.3	495	1.3	3.5	8.6	JX-CHIEF(6)	JX-PELE(3)
200JE1250	DROPTINE	ROWLEYS DROPTINE-ET	840003201928451	45K	100	F	124	67	538	45	32	2.87	5.1	0.6	465	1.3	10.5	8.4	JX-CHIEF(6)	
200JE1251	BOOSTER	PINE-TREE BOOSTER-ET	075812144	45K	100	F	110	72	-9	29	15	2.67	5.0	1.8	397	1.7	14.6	9.3	CHROME	DISCO
200JE10039	JX-MANAGER(6)	JX RIVER VALLEY MANAGER (6)-ET	067861240	99K	100	F	80	71	640	51	31	2.90	1.2	-1.6	346	0.6	5.3	8.5	JX-STEVENS(5)	CHISEL
200JE10040	JX-BRAVO(6)	JX RIVER VALLEY BRAVO (6)-ET	067861243	99K	100	C	83	72	1029	41	42	2.84	2.8	-3.2	367	1.1	10.3	8.7	JX-STEVENS(5)	JX-HARRIS(4)
200JE10043	JX-LEGEND(6)	JX RIVER VALLEY LEGEND (6)-ET	067861251	99K	100	F	91	71	540	30	23	2.79	4.3	-0.4	339	0.7	8.7	7.7	JX-STEVENS(5)	CHISEL
200JE10044	JX-CREDIT(6)	JX RIVER VALLEY CREDIT (6)-ET	067861270	99K	100	C	98	70	999	61	43	2.88	1.7	-2.2	405	0.7	5.3	7.8	JX-STEVENS(5)	MILTON
200JE10046	JX-CAMO(6)	JX RIVER VALLEY CAMO (6)-ET	067861280	99K	100	F	97	71	897	55	36	2.87	2.0	-1.3	389	0.5	5.1	8.4	JX-STEVENS(5)	MILTON
200JE10047	JX-CHERITA 2005 (A)	JX RIVER VALLEY CHER CRUSH (6)	840003133234884	99K	100	F	115	73	996	36	35	2.97	4.1	1.6	408	1.0	8.6	7.8	VICEROY	CHROME
200JE10048	JX-MINT(5)	JX RIVER VALLEY MAC MINT (5)-ET	067861295	99K	100	F	104	72	-259	29	19	2.91	3.5	1.5	359	0.9	15.0	8.2	JX-WORLD CUP(4)	MACKENZIE
200JE10049	JX-DONAVAN(5)	JX RVCF DELTA DONAVAN (5)-ET	067861306	99K	100	F	100	72	368	28	35	2.89	4.0	-1.0	360	1.1	10.4	8.6	JX-WORLD CUP(4)	JX-HARRIS(4)
200JE10050	JX-BROOKS(4)	JX RIVER VALLEY BROOKS (4)-ET	067861309	99K	90	F	86	71	72	27	22	3.00	3.8	1.1	335	0.9	7.3	6.4	JX-PRIAPUS(3)	NXLEVEL
200JE10051	JX-MIDDLETON(5)	JX RVVF MACK MIDDLETON (5)-ET	173318939	99K	100	F	91	73	87	37	23	2.93	2.5	-0.4	343	0.7	8.6	9.1	JX-WORLD CUP(4)	MACKENZIE
200JE10052	BOSTON	RIVER VALLEY BUTTONS BOSTON-ET	840003133234970	99K	100	F	76	72	-144	18	2	2.83	3.8	0.9	288	1.7	15.2	9.1	DISCO	NXLEVEL
200JE10054	JX-BELLBOY(4)	JX RIVER VALLEY BELLBOY (4)-ET	067861349	99K	100	F	91	69	644	49	32	2.83	3.1	-1.2	392	1.6	7.7	8.7	JX-ENZO(3)	CHISEL
200JE10056	JX-CAVALRY(4)	JX RIVER VALLEY CAVALRY (4)-ET	067861380	99K	100	F	107	69	523	28	19	2.88	5.7	1.8	384	0.9	7.9	8.8	JX-CYRUS(3)	DISCO
200JE10057	CORPORAL	RIVER VALLEY CABOS CORPORAL	840003207030924	99K	100	F	-44	71	-1585	-40	-43	3.09	2.5	3.5	-116	1.1	14.9	6.9	V I P	NITRO
200XD1227	JX-CHINOOK(4)	JX CROSSWIND CUMULUS (4)-ET	840003150320976	99K	91	F	101	68	-296	41	14	2.91	5.4	0.7	441	1.4	16.5	6.8	JX-CESPEDES(3)	JX-WORLD CUP (A)

### 236 - Viking Genetics

236JE1767	WONDER - P	VJ TIRSVAD QUINTANA WONDER-P-ET	840003146616961	29K	100	F	127	65	-204	61	20	2.99	3.7	0.5	436	-0.3	0.6	5.4	VJ QUINTANA	NIKON-P
236JE1768	VICK - P	VJ TIRSVAD QUINTANA DANE-P-ET	840003146616962	29K	100	F	134	64	44	61	27	2.80	2.5	-1.2	403	-0.4	2.6	4.8	VJ QUINTANA	NIKON-P

### 250 - Generations

250JE1738	JX-PROSPECT(6)	JX AHLEM CRAZE PROSPECT (6)-ET	840003144728356	99K	100	F	96	72	1051	32	34	2.88	3.5	-1.5	366	1.3	12.5	9.2	CRAZE	JX-TARHEEL(4)
250JE1803	DOMINGO	DULET DOMINGO	111585453	58K	100	F	91	69	-83	45	27	3.04	2.4	0.2	364	0.9	3.5	9.2	KINGSTON	MARCIN
250JE1807	FOLEY	PRIMUS VICEROY FOLEY-ET	840003200533645	58K	100	F	93	72	440	46	27	3.08	4.1	0.8	416	0.8	7.4	8.1	VICEROY	DISCO

### 507 -

507JE1800	RENFROW	S-S-I VICTORY DASHIELL RENFROW-ET	840003203866923	58K	100	F	140	6
-----------	---------	-----------------------------------	-----------------	-----	-----	---	-----	---

## April 2020, Young Sires with NAAB Stud Codes

NAAB Code	Short Name	Registration Name	Reg #	GT	BBR	JH1	GJPI/ JPI™	REL	Milk	Fat	Prot	SCS	PL	GPTA DPR	NM\$	Type	JUI	GFI/ EFI	Sire Short Name	MGS Short Name
551JE1761		JX SEXING ANTON (4)-ET	840003203845433	63K	100	F	101	72	180	48	24	2.97	3.6	1.8	407	0.8	5.1	7.7	VICEROY	JX-MARLO(2)
551JE1764		JX SEXING VICE UGO (5)-ET	840003203845399	99K	100	F	116	72	52	44	25	3.11	3.4	1.6	411	0.5	9.0	7.9	VICEROY	NXLEVEL
551JE1765		SEXING HUXFORD-ET	840003203845449	99K	100	F	121	73	932	45	40	2.91	3.5	1.7	440	0.9	7.4	9.2	VICEROY	BANCROFT
551JE1769	DETECTIVE(6)	PINE-TREE CHROME DETECTIVE 2019 SEX ET	075812019	45K	100	F	128	72	592	38	31	2.83	4.7	1.7	443	1.8	11.6	9.2	CHROME	JX-WORLD CUP J(4)
551JE1771	JX-EFRON P(4)	JX SEXING BERRARA EFRON (4)-P-ET	840003143701521	63K	100	F	132	69	570	44	22	2.83	5.4	1.1	477	1.6	12.9	7.7	JX-BERRARA(3)	JX-SHOOTOUT-P J(5)
551JE1773	JX-PETTE(4)	JX SEXING BERRARA PETTE (4)-ET	840003143701522	63K	100	F	109	69	299	53	20	2.90	4.0	0.8	423	1.3	8.3	8.0	JX-BERRARA(3)	TUX
551JE1776		KASH-IN CRAZE SPIKE-ET	840003201336384	63K	100	F	114	71	-224	48	14	2.82	4.9	1.3	461	1.3	16.3	8.5	CRAZE	DISCO
551JE1782		SEXING DISCO 92618	840003146625680	29K	100	F	84	72	-64	23	13	2.81	4.1	0.8	303	1.0	8.4	9.7	DISCO	JX-BALTAZAR(5)
551JE1783		SEXING DISCO KRAKEN-ET	840003146618779	63K	100	F	110	73	687	22	26	2.83	4.8	0.7	402	1.4	13.7	9.5	DISCO	JX-BALTAZAR(5)
551JE1788		SEXING VICEROY 1788 (6)-ET	840003143701582	63K	100	F	131	72	325	31	37	2.82	4.6	2.0	414	0.1	0.2	8.2	VICEROY	JX-WORLD CUP J(4)
551JE1796	SUAVECITO	KASH-IN SUAVECITO-ET	840003149286905	63K	100	F	151	70	529	60	42	2.77	5.1	1.3	540	0.9	5.0	9.7	JX-JIGGY(6)	CHROME
551JE1797	MR SMITH	KASH-IN MR SMITH-ET	840003149286928	63K	100	F	134	70	73	59	38	2.78	3.9	0.9	486	0.8	2.5	9.4	JX-JIGGY(6)	CHROME
551JE1798	SUGAR DADDY	KASH-IN SUGAR DADDY-ET	840003149286929	63K	100	F	146	70	567	67	41	2.78	4.8	-0.1	567	1.5	8.9	9.2	JX-JIGGY(6)	CHROME
551JE1799	SALVO	KASH-IN SALVO	840003142481764	63K	100	F	122	69	683	32	33	2.74	4.6	1.4	420	0.8	3.1	8.7	JX-JIGGY(6)	DISCO
551JE1800	FORCEFUL	KASH-IN FORCEFUL-ET	840003142481765	63K	100	F	102	69	1001	40	37	2.84	3.4	-1.6	390	1.1	7.8	9.4	JX-JIGGY(6)	CRAZE
551JE1801	SLIM	KASH-IN SLIM-ET	840003142481766	63K	100	F	103	70	746	48	35	2.85	2.7	0.0	374	0.8	-0.3	9.1	JX-JIGGY(6)	CHROME
551JE1804	LIFTOFF	RIVENDALE CHROME LIFTOFF-ET	840003206094727	63K	100	F	79	74	198	23	5	2.82	3.8	0.9	325	2.1	23.7	10.4	CHROME	CITATION
551JE1806	SUPERIOR	KASH-IN SUPERIOR-ET	840003149286915	63K	100	F	112	70	912	48	44	2.80	3.3	-0.5	413	1.1	1.0	8.9	JX-JIGGY(6)	CHROME
551JE1807	SLICK	KASH-IN SLICK-ET	840003149286926	63K	100	F	120	70	725	45	38	2.81	4.6	0.0	453	1.1	10.3	9.4	JX-JIGGY(6)	CHROME
<b>614 -</b>																				
614JE1782	KENTUCKY(6)	PINE-TREE KINGSTON KENTUCKY (6)-ET	075812013	58K	100	F	121	69	232	55	43	2.92	2.6	0.3	439	0.2	-3.1	8.5	KINGSTON	JX-WORLD CUP J(4)
614JE1798	WATKINS	S-S-I VICTORY DASHIELL WATKINS-ET	840003203866567	58K	100	F	155	68	1259	46	50	2.77	6.3	1.0	529	0.3	-3.0	7.3	JX-DASHIELL(6)	LISTOWEL-P
614JE1799	ROSS	S-S-I VICTORY DASHIELL ROSS-ET	840003203866940	58K	100	F	145	68	764	40	43	2.82	5.9	1.3	502	0.8	2.6	8.1	JX-DASHIELL(6)	LISTOWEL-P
<b>777 -</b>																				
777JE1194	JX-AMOS(4)	JX FARIA BROTHERS AMOS (4)-ET	840003149595399	99K	100	F	82	69	664	46	30	2.98	2.8	-1.8	390	1.7	15.5	6.8	JX-GARNETT(3)	JX-CALVIN(4)





# CDCB Health Traits - AI Marketed Bulls Single-breed Eval

Apr 2020

Registered Name	Reg ID	NAAB	JPI	Health Trait Index in JPI	Milk Fever (MFEV)		Displaced Abomasom (DA)		Ketosis (KETO)		Mastitis (MAST)		Metritis (METR)		Retained Placenta (RETP)	
					PTA	REL	PTA	REL	PTA	REL	PTA	REL	PTA	REL	PTA	REL
HILLVIEW LISTOWEL-P	JEUSA000067333440	200JE1045	162	6.317	0.1	57	0.3	55	-0.1	53	2.3	76	0.2	62	0.0	62
JX SUNSET CANYON GOT MAID {5}-ET	JEUSA000119407594	551JE1650	158	-4.440	-0.1	57	0.2	53	0.2	47	-2.5	71	-0.7	55	0.0	53
JX SEXING GALLANTRY {4}-ET	JE840003203845448	551JE1762	149	1.138	0.1	33	0.4	33	0.3	33	-1.1	42	-0.4	34	0.0	33
JX KASH-IN GOT JIGGY {6}-ET	JE840003138463636	551JE1717	144	-0.934	-0.1	37	0.2	36	0.0	34	-0.5	54	-0.1	37	0.1	36
JX DODAN LH TROOPER {4}	JE840003203116924	29JE4204	142	5.755	0.1	33	0.4	33	0.0	33	1.8	50	-0.4	34	-0.1	34
JX SEXING GM RHUSS {6}-ET	JE840003146625424	551JE1781	142	-1.890	-0.1	37	0.2	36	0.1	34	-1.1	53	-0.2	37	0.1	36
JX FARIA BROTHERS FULLER {5}-ET	JE840003200650032	1JE7049	139	3.281	0.1	33	0.3	34	0.4	34	0.2	43	0.2	34	0.0	34
TOG BRONZE 36673-ET	JE840003149715762	564JE574	139	5.851	0.1	36	0.2	37	0.4	36	1.8	53	0.7	38	0.1	38
JX FOREST GLEN SUCCESSION {6}-ET	JEUSA000067650295	7JE1716	138	-2.347	0.0	38	0.1	37	0.1	35	-1.6	51	-0.4	37	0.0	37
JX FOREST GLEN GOT MAID DANIEL {6}-ET	JEUSA000067650254	14JE1683	138	0.172	-0.1	36	0.2	35	0.3	34	-0.1	51	0.0	36	0.1	36
JX RIVER VALLEY CHIEF {6}-ET	JEUSA000075341195	777JE10034	138	-3.163	0.0	36	0.1	35	-0.1	36	-2.0	50	-0.2	37	0.1	36
JX CAL-MART VERIZON {4}-ET	JEUSA000067374660	29JE4176	138	1.352	0.1	42	0.3	41	0.1	43	-0.6	53	0.1	44	-0.2	44
JX JER BEL MALDINI ARCHIE {5}-ET	JEUSA000173491704	507JE1769	136	1.016	0.1	32	0.2	32	0.2	32	-0.6	47	-0.1	33	-0.1	33
JX CAL-MART WESTPORT {5}-ET	JEUSA000067374603	29JE4117	136	1.194	0.1	37	0.5	37	0.2	37	-1.3	50	0.0	38	-0.1	37
ISDK VJ RAASTRUP HIHL GISLEV	JEDNK00000304171	236JE226	136	1.051	0.1	26	-0.2	26	0.1	27	0.4	29	0.4	27	0.0	27
JX CDF JLS PILGRIM THRASHER {6}-ET	JE840003006436075	507JE1758	134	1.490	0.1	38	0.2	38	0.0	38	-0.3	52	0.3	40	0.0	39
JX FARIA BROTHERS WOJ {4}-ET	JE840003200649660	1JE7048	134	4.042	0.2	33	0.4	33	0.2	33	0.1	43	-0.4	34	-0.1	33
JX FARIA BROTHERS ALTASABAN {4}-ET	JE840003200649644	11JE7047	134	2.840	0.1	33	0.2	33	0.6	33	0.1	42	0.2	33	-0.1	33
JX FOREST GLEN GOT MAID BRAZEN {6}-ET	JEUSA000067650294	7JE1717	133	-1.994	0.0	37	0.1	36	0.3	35	-1.6	51	-0.1	37	0.0	36
JX DUPAT JLS STRMCLD DORSAL {5}-ET	JE840003141725606	147JE6229	133	-3.333	0.1	33	0.3	31	0.1	32	-3.3	47	-0.2	33	0.0	33
AHLEM CHILI CHARMER	JEUSA000074067595	29JE4009	133	2.246	0.0	47	0.2	45	0.1	43	0.6	60	0.3	47	0.1	47
TOG IRON 36896-ET	JE840003149715985	564JE578	133	-0.170	0.1	41	0.2	40	-0.1	42	-1.2	55	0.4	43	0.0	42
JX FOREST GLEN AMSTERDAM {6}-ET	JEUSA000067650245	7JE1684	132	-0.446	0.0	36	0.2	35	0.4	34	-1.1	48	0.0	36	0.1	36
PINE-TREE CHROME NAVIDAD {6}-ET	JEUSA000067771942	507JE1792	132	-3.639	-0.1	40	0.2	38	0.2	40	-2.1	55	-0.4	42	0.0	39
JX PRIMUS ENZO CHATHAM {4}-ET	JE840003200210433	7JE1789	132	0.692	0.1	34	0.2	34	-0.4	34	-0.3	47	-0.2	35	-0.2	35
JX SEXING GM PADDOCK {4}-ET	JE840003146617430	551JE1766	130	-4.496	-0.1	37	0.2	36	0.1	34	-2.5	47	-0.5	36	0.0	36
JX SEXING GOT MAID PURSUE {4}-ET	JE840003132353767	551JE1732	130	-5.031	0.0	37	0.1	36	0.1	35	-3.1	50	-0.6	37	0.0	36
JX AVI-LANCHE VICEROY DASHIELL {6}-ET	JE840003131412772	7JE1722	130	-0.730	0.1	41	0.1	40	-0.1	42	-1.3	51	0.6	44	0.0	43
JX FARIA BROTHERS LONG {5}-ET	JE840003200649024	1JE7105	130	2.131	0.2	33	0.3	34	0.1	34	-0.7	44	-0.4	34	0.0	34
JX VIERRA CLAPTON {4}-ET	JE840003200644122	200JE1228	129	1.124	0.1	33	0.5	33	0.3	33	-1.5	47	-0.1	33	0.2	33
JX FOREST GLEN GOT MAID TORNADO {6}-ET	JEUSA000067650271	7JE1685	128	-0.623	0.1	37	0.2	36	0.3	35	-1.7	52	-0.2	37	0.2	36
TOG LISTOWEL PUMICE-P-ET	JE840003143160078	7JE1653	128	2.696	0.1	38	0.1	37	-0.2	37	0.8	54	0.1	39	0.1	39
PRIMUS VICEROY CALIBAN-ET	JE840003006436062	507JE1787	128	-2.614	0.0	42	0.2	41	-0.2	43	-2.0	56	0.8	44	-0.1	43
JX RDO TAGGERES {4}-ET	JE840003137788997	29JE4202	128	2.941	0.2	32	0.3	32	0.1	32	-0.1	41	-0.9	32	-0.1	32
JX FARIA BROTHERS ALTAKELCE {4}-ET	JE840003206191721	11JE7144	127	2.067	0.1	34	0.4	34	0.2	34	-0.4	45	-0.7	34	-0.1	34
TOG LISTOWEL IROQUOIS-P-ET	JE840003143160018	14JE1675	127	4.400	0.0	37	0.2	37	-0.1	36	1.9	54	0.7	38	0.1	38
JX PINE-TREE KLAY DRIVER 1951 {4}-P-ET	JEUSA000067771951	551JE1777	127	5.234	0.2	33	0.4	33	-0.1	33	0.9	45	0.1	33	-0.1	34
JX CROSSWIND ZINC OSKA {4}-ET	JE840003150320964	11JE7018	127	3.313	0.1	33	0.4	33	0.2	33	0.2	46	-0.3	34	0.0	33
O.F. BALLISTIC GREG	JEUSA000067198214	7JE1490	126	3.758	0.1	44	0.3	46	0.0	46	0.8	61	0.0	49	0.0	44
JX FARIA BROTHERS URLACHER {6}-ET	JE840003144724492	7JE1739	126	0.211	0.1	35	0.1	36	0.1	36	-0.9	47	0.4	36	0.1	36
JX PINE-TREE ALTAFINAL SHOW {4}-ET	JEUSA000067771958	11JE7083	126	0.559	0.1	33	0.4	33	0.2	33	-1.4	45	-0.2	34	0.0	33
YOSEMITE JLS KWYNN ROWAN-ET	JE840003131274492	507JE1760	126	4.392	0.2	39	0.2	36	0.1	39	0.7	55	0.4	42	0.0	41
JX PRIMUS FOURNETTE CARDIFF {4}-ET	JE840003200135525	7JE1786	126	1.489	0.1	35	0.3	34	-0.3	35	-0.1	47	-0.4	35	-0.3	35
JX LUCKY HILL WOODSTOCK {6}-ET	JEUSA000173591477	29JE4193	126	1.374	0.1	36	0.1	35	-0.4	35	0.3	50	-0.3	36	0.0	36
JX FARIA BROTHERS ALTAZION {6}-ET	JE840003200649797	11JE7106	126	1.556	0.0	32	0.3	32	0.4	32	-0.2	45	0.3	32	-0.1	32
CDF IRWIN STEVE	JE840003006436334	11JE1259	125	-0.727	0.2	72	0.1	69	-0.7	72	-1.3	91	-0.3	81	0.1	77
JX FARIA BROTHERS BUTKUS {4}-ET	JE840003144724624	14JE1712	125	1.355	0.2	35	0.4	36	-0.3	36	-1.0	46	-1.0	36	0.0	36
TOG LEAD 36903-ET	JE840003149715992	564JE593	124	5.650	0.1	36	0.2	37	0.1	36	1.9	53	0.7	38	0.1	38
JX SUN VALLEY JAYWALK {6}-ET	JEUSA000173324101	777JE1196	123	-3.071	0.0	39	0.1	37	0.0	36	-1.9	53	-0.8	39	0.1	38
RIVER VALLEY ALLIE ALLELE	JE840003201930546	200JE10055	123	-1.157	0.0	36	0.2	35	0.0	35	-1.3	51	0.4	37	0.1	36
JX CROSSWIND VITUS {4}-ET	JE840003150320917	777JE1203	123	1.999	0.2	42	0.3	41	-0.4	43	-0.5	56	0.2	44	-0.1	44
ALL LYNNS DEMOS-P-ET	JEUSA000173162305	777JE1178	123	4.914	0.1	36	0.3	35	-0.1	35	1.4	53	0.5	38	0.1	37
JX AHLEM CRAZE PROTEUS {6}-ET	JE840003144728355	7JE1737	123	-0.407	0.0	37	0.1	35	-0.5	35	-0.1	50	0.0	35	-0.1	37
JX FOREST GLEN ALTO {6}-ET	JEUSA000067650279	29JE4119	122	-0.340	0.0	36	0.2	35	0.4	34	-1.0	51	-0.2	36	0.1	36
CDF VICEROY-ET	JE840003002447507	11JE1179	122	-3.796	0.1	82	0.2	76	-0.3	85	-3.2	96	0.9	90	-0.1	88
JX AHLEM AMP HEIST {6}-ET	JE840003202630924	7JE1788	122	-2.597	-0.1	35	0.2	34	0.4	34	-1.8	51	0.2	36	0.1	35
ALL LYNNS LISTOWEL DALTON-P-ET	JEUSA000173175006	29JE4137	122	3.976	0.0	36	0.3	35	0.0	35	1.4	52	0.5	37	0.0	37
JX AHLEM WORLD CUP HIDALGO {5}-ET	JE840003144728322	14JE1736	122	3.660	0.1	36	0.3	36	0.2	36	0.6	52	0.0	37	0.0	37
ISDK VJ OSTERGAARD HJERN HOVE	JEDNK00000303987	236JE207	122	1.345	0.2	27	-0.3	27	0.1	27	0.2	27	0.5	27	0.1	27
JX FARIA BROTHERS STACKHOUSE {4}-ET	JE840003144724626	1JE1106	121	-0.687	0.2	35	0.2	35	0.1	35	-2.0	43	-0.5	36	-0.1	36
JX PINE-TREE ENZO DAVID 1908 {4}-ET	JEUSA000067771908	551JE1757	121	1.312	0.1	33	0.4	33	0.1	33	-0.9	45	0.0	33	-0.1	33
RIVER VALLEY MAC MERIT-P-ET	JEUSA000075341167	777JE10030	121	3.220	0.1	37	0.3	37	0.0	37	0.4	52	0.1	39	0.2	39
JX PINE-TREE MAYFLOWER {4}-ET	JEUSA000067771792	7JE1767	121	4.354	0.2	38	0.3	39	0.1	38	0.5	54	-0.2	40	0.1	40
JX AHLEM BOUDREAU STORMCLOUD {4}-ET	JEUSA000074067679	7JE1540	120	-0.875	0.2	46	0.4	42	0.1	44	-2.8	61	0.0	47	0.1	46
JX AHLEM ENDURANCE {4}-ET	JE840003144728626	777JE1211	120	-0.774	0.0	42	0.3	41	-0.1	43	-1.0	54	-0.6	44	-0.1	42

# CDCB Health Traits - AI Marketed Bulls Single-breed Eval

Apr 2020

Registered Name	Reg ID	NAAB	JPI	Health Trait Index in JPI	Milk Fever (MFEV)		Displaced Abomasom (DA)		Ketosis (KETO)		Mastitis (MAST)		Metritis (METR)		Retained Placenta (RETP)	
					PTA	REL	PTA	REL	PTA	REL	PTA	REL	PTA	REL	PTA	REL
JX FARIA BROTHERS BRIGGS (3)	JE840003135124085	200JE1146	120	7.460	0.3	40	0.7	40	0.2	39	0.8	52	-0.7	42	-0.2	41
BAR MB CRAZE CASTRO	JE840003151584695	14JE1762	120	2.839	0.1	37	0.4	35	-0.1	35	0.1	52	0.1	38	-0.1	37
ISDK VJ AARRE LAPPE LARI	JEDNK000000304158	236JE222	120	1.725	0.1	30	-0.3	29	0.2	30	0.9	31	0.6	30	0.1	30
ISDK VJ HORN	JEDNK000000303496	236JE177	120	-0.604	0.1	38	-0.3	39	0.3	40	-0.4	41	0.6	40	-0.2	40
JX BW LIGHTNING (6)	JEUSA000173135567	505JE128	119	-2.882	0.1	39	0.1	38	0.1	36	-2.5	54	-0.3	39	0.0	40
JX PINE-TREE ENZO ANDRE 1962 (4)-ET	JEUSA000067771962	551JE1778	119	2.434	0.2	35	0.4	35	0.0	35	-0.6	45	-0.8	35	-0.1	35
JX AHLEM BALTAZAR KIAWA (6)-P-ET	JEUSA000067823735	7JE1617	119	-0.616	-0.1	39	0.1	37	0.3	36	-0.2	54	-0.1	39	-0.1	39
JX FOREST GLEN BALTAZAR AMORE (6)-ET	JEUSA000067650232	29JE4105	119	0.663	0.1	38	0.1	37	0.4	35	-0.8	53	0.3	38	0.0	38
TOG SILVER 37152-ET	JE840003203346460	564JE600	119	-0.516	0.1	40	0.2	40	-0.1	40	-1.3	55	-0.1	42	0.0	41
RIVER VALLEY BELLRINGER-ET	JEUSA000067861326	200JE10053	118	-2.225	0.2	41	0.2	40	0.1	41	-3.1	53	0.6	42	-0.1	42
JX RED TOP JLS KINGJAMES (4)-ET	JE840003141725692	14JE1759	118	-2.203	0.1	43	0.3	42	0.0	44	-2.6	51	-0.1	45	0.0	44
JX AHLEM BALTAZAR FIRESTAR (6)-ET	JEUSA000067823730	7JE1662	118	1.189	0.0	39	0.2	37	0.0	36	0.2	54	-0.2	39	0.0	39
TOG MAGNESIUM W961 8664-ET	JE840003200059621	564JE584	118	-1.952	0.0	41	0.1	40	-0.2	41	-1.3	56	0.5	43	-0.1	42
JX SCHOENE KUH NOODLE (4)-ET	JE840003146031915	14JE1765	118	-0.426	0.2	39	0.3	40	0.0	40	-2.0	51	-0.7	41	-0.1	40
JX FARIA BROTHERS KLEERLY (5)-ET	JE840003200650065	1JE7110	118	3.748	0.2	31	0.4	32	0.3	32	-0.2	42	-0.1	32	-0.1	32
JX TAYLOR BROTHERS GM MACEO (4)-ET	JE840003132356546	551JE1752	117	-4.026	0.0	38	0.1	37	0.2	35	-2.5	50	-0.9	37	-0.1	37
JX PROGENESIS GIFTED (5)-ET	JE124000111180165	777JE1201	117	-2.127	0.1	36	0.1	36	0.0	36	-1.9	50	-0.6	38	-0.1	38
JX FARIA BROTHERS KOBE (3)-P-ET	JE840003140305965	777JE1142	117	6.882	0.3	43	0.4	43	0.2	43	1.1	56	-0.3	45	0.0	45
JX PROGENESIS MARKUP (5)-ET	JE124000110879045	777JE1181	117	2.606	0.1	36	0.4	36	0.2	35	-0.4	49	0.5	37	0.1	36
JX PEAK ALTAMONTRA (6)-ET	JE840003140986383	11JE1369	116	-4.244	0.1	43	0.1	43	-0.1	44	-3.3	55	0.7	45	-0.1	45
AHLEM CRAZE JALAPENO 24052-ET	JE840003144728247	100JE7412	116	1.058	0.1	36	0.3	34	-0.2	35	-0.8	48	0.8	35	0.1	36
JX CAL-MART ORIOLE (4)	JEUSA000067374680	29JE4200	116	1.657	0.2	42	0.4	42	-0.2	43	-1.1	55	0.2	44	-0.1	44
JX JER-Z-BOYZ WINWOOD (5)-ET	JEUSA000173272909	551JE1751	116	1.640	0.0	35	0.3	35	0.2	35	-0.1	51	0.4	36	0.1	36
JX RIVER VALLEY TRIUMPH (5)-ET	JE840003131639877	7JE5041	115	-6.558	0.0	57	-0.1	48	0.1	48	-3.3	75	-1.2	64	-0.1	60
JX FARIA BROTHERS POGBA (4)	JE840003126052088	7JE1505	115	1.706	0.1	47	0.1	50	0.0	50	0.2	58	-0.1	52	-0.1	58
VIERRA VANHALEN-ET	JE840003200644139	200JE1230	115	1.300	0.0	33	0.4	33	0.2	33	-0.5	49	0.3	35	0.0	34
JX PINE-TREE HISTORY (4)-ET	JEUSA000067771743	200JE1204	115	2.241	0.3	40	0.3	42	0.1	42	-1.0	48	-1.1	43	-0.2	42
TOG PLATINUM 36721-ET	JE840003149715810	564JE573	115	-1.151	0.0	42	0.0	41	-0.3	42	-0.6	55	0.6	44	0.1	43
JX SEXING HATARI PRATO (4)-ET	JE840003007971576	551JE1719	114	0.136	0.2	33	0.3	34	0.2	33	-1.9	42	-0.3	34	-0.1	35
YOSEMITE PILGRIM ROBBE-ET	JE840003131274493	14JE1780	114	1.669	0.1	38	0.2	38	0.2	38	-0.4	55	0.6	41	0.0	40
JX PEAK ALTAATHLETE (5)-ET	JE840003145378375	11JE1370	114	3.449	0.1	40	0.4	41	0.1	40	0.1	53	0.6	42	0.2	41
DUTCH HOLLOW MIGHTY-ET	JE840003131737628	29JE4079	113	-1.514	0.0	37	-0.1	38	-0.2	36	-0.5	56	0.0	40	0.1	39
JX PINE-TREE ENZO DUNDEE 1926 (4)-ET	JEUSA000067771926	551JE1758	113	-1.178	0.1	33	0.2	33	-0.3	33	-1.5	47	-0.1	33	-0.1	33
HILMAR VICEROY MIAMI	JEUSA000172552682	7JE1657	113	-1.882	0.0	42	0.1	40	0.0	42	-1.4	56	0.3	44	0.0	43
JX SEXING HATARI VAYNOR (4)-ET	JE840003132353781	551JE1733	113	3.841	0.3	35	0.5	35	-0.1	35	-0.5	45	-0.9	36	-0.2	37
FOREST GLEN BANCROFT TATE	JEUSA000067650143	29JE4087	113	-0.366	0.1	38	0.1	36	-0.2	36	-1.0	52	0.5	38	0.0	38
JER-Z-BOYZ BULWURX-P-ET	JEUSA000173642865	14JE1810	113	1.461	0.0	33	0.3	32	0.3	32	-0.1	48	-0.3	33	0.0	33
JX PINE-TREE WORLD CUP PISTOL (5)-ET	JEUSA000067771742	551JE1738	113	2.034	0.2	37	0.3	38	0.1	38	-0.7	47	-0.5	39	-0.1	38
JX PINE-TREE CRAYON (4)-ET	JEUSA000067771986	200JE1237	113	1.924	0.2	36	0.4	35	-0.3	35	-0.8	47	0.0	35	-0.2	36
JX CROSSWIND ZINC ALLTIME (4)-ET	JE840003150320959	7JE1775	113	3.631	0.2	33	0.4	33	0.1	33	-0.1	46	-0.4	33	0.0	33
PROGENESIS COMPLETELY-ET	JE124000109902120	200JE1116	112	0.704	0.1	38	0.4	38	0.4	37	-1.5	52	0.0	40	0.0	39
VIERRA BOBDYLAN	JE840003200644064	97JE199	112	1.000	0.1	37	0.2	37	0.2	36	-0.8	53	0.5	39	0.1	38
RIVER VALLEY CECE CHROME-ET	JE840003012423929	7JE5004	112	-2.680	-0.2	78	0.1	71	0.1	79	-0.6	92	-0.8	86	0.1	76
JX JER-Z-BOYZ RESOLUTE (5)-ET	JEUSA000173356083	14JE1764	111	3.696	0.1	33	0.4	33	0.2	33	0.4	48	-0.2	34	0.0	34
ROC-BOT STOCKHOLM	JEUSA000067811082	200JE1238	111	-0.422	0.0	35	0.4	33	0.0	33	-1.4	50	0.4	35	0.1	35
JX FARIA BROTHERS PRINCE (4)-ET	JE840003200648785	97JE196	111	0.835	0.2	33	0.4	34	0.2	34	-1.7	46	-0.6	34	-0.1	34
JX FARIA BROTHERS DYLAN MCKAY (4)-ET	JE840003200648914	29JE4168	110	1.450	0.2	35	0.3	36	-0.2	36	-0.8	46	-0.6	36	-0.1	36
JX MOUNT ROCK VICEROY ALPHA (4)	JEUSA000067686884	29JE4162	110	-0.557	0.1	43	0.3	42	-0.2	43	-1.5	53	0.2	44	-0.2	44
JX CAL-MART VICEROY HANK (5)	JEUSA000067374672	29JE4201	110	-0.828	0.1	40	0.2	39	0.1	41	-1.8	51	0.8	42	0.0	41
DP KILOWATT AMP-ET	JEUSA000172581329	7JE1628	110	2.004	0.0	44	0.4	42	0.4	43	-0.2	57	0.1	46	0.0	44
JX ABS TLD CASSELL (5)-ET	JE840003146074480	29JE4125	109	-2.465	0.1	44	0.0	44	0.1	44	-2.0	54	-0.3	45	0.0	45
JX FARIA BROTHERS BRONN (4)-ET	JE840003149595955	29JE4172	109	-2.368	0.1	35	0.2	35	-0.2	35	-2.1	43	-0.7	36	-0.2	36
JX FARIA BROTHERS BIG BABY (4)-ET	JE840003149595984	29JE4183	109	0.383	0.2	33	0.4	34	0.0	34	-1.8	46	-0.5	34	-0.2	34
JX PINE-TREE AROUND (5)-ET	JEUSA000067731469	1JE1075	109	1.714	0.1	37	0.3	37	0.1	37	-0.5	49	0.1	38	0.1	38
JX FARIA BROTHERS ALTABAYNES (3)-ET	JE840003144724539	11JE1377	109	1.059	0.1	35	0.1	36	0.2	36	-0.2	41	-0.5	36	-0.2	36
JX SEXING CRAZE QUICKSTEP (5)-ET	JE840003203845428	551JE1759	109	-1.685	0.0	35	0.1	34	-0.4	34	-1.0	47	0.3	34	0.0	35
ISDK VJ ADELGAARD HOVE SAMSON	JEDNK000000304415	236JE257	109	2.331	0.2	29	-0.2	29	0.0	29	0.6	33	0.2	29	0.2	29
ISDK VJ GYVELBOG HIHL GYVEL	JEDNK000000304163	236JE223	109	1.049	0.1	28	-0.2	28	0.3	29	0.2	35	0.5	29	0.1	29
PROMETEDOR LOOT-ET	JEUSA000067119938	777JE1138	108	-1.964	0.2	38	0.3	37	0.2	36	-3.2	53	0.0	39	0.0	38
JX LOVES OCTAVIUS (6)-ET	JEUSA000172979241	777JE1159	108	-2.658	0.1	39	0.1	38	0.1	36	-2.3	54	-0.3	40	-0.2	40
JX FARIA BROTHERS ALVES (5)-ET	JE840003140371276	551JE1715	108	5.148	0.1	37	0.1	37	0.0	37	2.0	50	0.6	38	0.0	39
JX PEAK REAL COST (4)-ET	JE840003205435885	1JE7112	108	3.059	0.2	33	0.4	33	0.3	33	-0.5	42	-0.4	33	-0.2	33
JX FARIA BROTHERS CORDARO (4)-ET	JE840003200648599	1JE7032	108	3.930	0.2	35	0.4	36	0.3	36	0.0	43	-0.4	36	-0.2	36
VICTORY CRAZE SRIXON (6)	JEUSA000173393305	7JE1750	108	-1.113	0.0	37	0.3	35	0.3	35	-1.6	49	0.0	36	-0.1	37
DUPAT DILLAN RAIDER-P-ET	JE840003127607534	147JE6226	108	3.552	0.0	36	0.3	36	0.1	35	1.2	55	0.1	38	-0.1	36

# CDCB Health Traits - AI Marketed Bulls Single-breed Eval

Apr 2020

Registered Name	Reg ID	NAAB	JPI	Health Trait Index in JPI	Milk Fever (MFEV)		Displaced Abomasom (DA)		Ketosis (KETO)		Mastitis (MAST)		Metritis (METR)		Retained Placenta (RETP)	
					PTA	REL	PTA	REL	PTA	REL	PTA	REL	PTA	REL	PTA	REL
JX FOREST GLEN FRISCO TODD (6)	JEUSA000067650310	29JE4126	107	-2.752	0.0	35	0.1	34	0.0	34	-1.8	48	-0.2	35	0.0	35
DODAN DEW-Z DEWEY-ET	JEUSA000119306240	200JE1053	107	2.955	0.1	45	0.5	45	0.5	45	-0.6	59	0.3	46	0.0	46
RIVER VALLEY BUTTONS BIONIC-ET	JE840003133234887	777JE10045	107	-1.068	0.1	43	0.3	42	0.2	43	-2.1	55	0.3	45	-0.2	44
JX PROGENESIS CLEARCUT (3)-ET	JE124000110648218	200JE1155	107	4.670	0.3	43	0.5	43	-0.1	43	-0.1	55	-0.7	45	-0.1	45
JX LYLESTANLEY ALTAHASHTAG (5)-ET	JEUSA000173297636	11JE1393	107	2.091	0.1	37	0.4	38	0.2	38	-0.6	48	0.2	39	0.0	38
JX FARIA BROTHERS ALTAJETSON (4)-ET	JE840003144724598	11JE7042	107	3.301	0.2	36	0.4	36	-0.2	36	0.1	47	-1.1	36	-0.1	37
JX WILSONVIEW SKYMAN (6)-ET	JEUSA000173275032	777JE1184	107	0.297	0.1	42	0.2	41	-0.2	42	-0.9	55	0.6	44	0.0	43
ISDK VJ DROSTRUPGAARD LUSAKA	JEDNK000000304035	236JE171	107	0.679	0.1	28	-0.2	29	0.2	29	0.0	36	0.8	29	0.1	29
JX CROSSWIND PRIX (4)-ET	JE840003150320968	1JE7030	107	4.705	0.2	33	0.4	33	0.2	33	0.5	43	-0.5	34	-0.1	33
PEAK VCRY SHOWTIME-ET	JE840003200824138	1JE7010	106	-4.549	0.1	41	0.2	40	-0.1	41	-3.7	54	0.7	43	-0.2	42
JX FARIA BROTHERS ASENSIO (4)-ET	JE840003140305961	551JE1710	106	0.237	0.1	41	0.2	42	-0.1	41	-0.9	52	-0.3	42	0.2	43
PROGENESIS SKYLER-ET	JECAN000012672209	777JE1132	106	2.996	0.2	39	0.4	39	0.4	38	-1.1	54	1.0	41	0.4	40
JX FARIA BROTHERS ALTATEXACO (4)	JE840003149595323	11JE7038	106	3.154	0.1	36	0.4	37	0.0	37	0.2	43	-0.4	37	0.2	39
SANDCREEKS D LARS COLOMBIA278-ET	JE840003134637593	100JE7410	106	-0.445	0.1	38	0.1	40	0.3	37	-1.4	52	0.3	41	0.1	38
JX SANDCREEK SOLDIER (4)-ET	JE840003134637613	1JE1098	106	0.262	0.2	39	0.2	41	0.1	41	-1.4	52	-0.6	41	-0.2	40
JX FARIA BROTHERS JODECI (3)	JE840003126051999	1JE964	106	0.954	0.2	70	0.4	77	-0.2	78	-1.0	76	-1.8	79	-0.4	75
TOG COPPER 36735-ET	JE840003149715824	564JE577	106	-2.905	0.1	40	-0.1	39	-0.5	40	-1.7	48	0.4	41	0.0	41
PRIMUS CRAZE STARLORD-ET	JE840003141725644	7JE1726	106	2.702	0.1	38	0.3	36	0.2	36	-0.1	48	0.4	38	0.2	38
JX RIVER VALLEY CHECKMATE (5)-ET	JE840003126479255	200JE10008	105	-4.068	0.1	50	0.0	49	0.0	48	-2.9	61	-0.4	51	-0.2	51
JX PROGENESIS GINKO (5)-ET	JE124000111129563	777JE1200	105	-0.480	0.1	36	0.2	36	0.0	36	-1.2	50	-0.5	38	-0.2	38
JX CAL-MART LUKE DANNY (3)-ET	JEUSA000067384595	29JE4104	105	2.742	0.1	37	0.5	37	0.3	38	-0.5	48	-0.1	38	0.0	38
JX ABS DAVE (4)-ET	JE840003146074397	29JE4194	105	0.343	0.2	43	0.3	42	-0.4	44	-1.2	49	-0.7	45	-0.3	45
TOG PEWTER 37141-ET	JE840003203346449	564JE599	105	-1.827	0.0	42	0.0	41	-0.4	42	-0.9	54	0.7	44	0.0	43
JX CAL-MART VIVID (4)-ET	JEUSA000067374659	29JE4177	105	0.536	0.1	42	0.2	41	-0.1	43	-0.7	51	0.1	44	-0.1	44
FOREST GLEN CRAZE TRIPP-ET	JEUSA000067650436	29JE4213	105	1.683	0.1	36	0.1	33	0.0	34	0.0	50	0.3	35	0.2	35
JX FARIA BROTHERS TOBASCO (4)-ET	JE840003144724629	97JE189	105	0.204	0.1	40	0.2	42	-0.2	42	-0.7	49	-0.5	42	-0.1	41
JX CROSSWIND ALERT (4)-ET	JE840003150320962	1JE7017	105	2.881	0.1	33	0.4	33	0.3	33	-0.1	43	-0.4	34	0.0	33
JX ELM-J ALTAALLOY (4)-ET	JE840003200373379	11JE7026	104	1.400	0.1	31	0.3	32	0.4	32	-0.8	40	-0.2	32	0.0	32
JX AVI-LANCHE JLS ENZO DELTRON (4)	JE840003148506270	14JE1784	104	-0.583	0.1	33	0.3	33	0.0	33	-1.5	43	-0.6	33	-0.2	33
JX FARIA BROTHERS ALTAROMELLO (4)-ET	JE840003200648660	11JE7035	104	2.988	0.3	35	0.4	36	0.0	36	-0.8	44	-0.9	36	-0.2	36
DUTCH HOLLOW PUCKETT	JE840003200835837	14JE1779	104	1.662	0.1	38	0.2	38	0.2	37	-0.4	53	0.4	40	0.1	39
FOREST GLEN KALAHARI	JEUSA000067650122	29JE4073	104	0.242	0.1	40	0.2	40	0.2	40	-1.1	51	0.0	41	0.0	41
ISDK VJ BALSLEVO LOBO CHOKO	JEDNK000000304568	236JE4568	104	-1.069	0.1	25	-0.3	25	0.1	25	-0.5	28	0.3	25	-0.1	25
ISDK VJ GROENBIJER LOBO LOBSTER	JEDNK000000304580	236JE4580	104	-1.209	0.1	27	-0.3	27	0.1	27	-0.6	28	0.4	28	-0.1	28
JX ABS HOTLINE (4)-ET	JE840003141494349	29JE4093	103	-1.405	0.1	36	0.1	36	0.0	34	-1.7	48	0.3	37	0.0	36
JX AVON ROAD HIXTON (4)-ET	JE840003141545595	97JE193	103	-0.187	0.2	36	0.2	37	0.2	37	-1.9	45	-0.1	37	0.0	37
JX FARIA BROTHERS THANOS (4)-ET	JE840003149595911	97JE194	103	2.580	0.2	35	0.3	36	-0.1	36	-0.2	47	-0.9	36	0.0	36
JX CROSSWIND EVISTA (4)-ET	JE840003149120799	1JE7027	103	2.670	0.2	33	0.5	33	0.3	33	-1.0	45	-0.5	33	-0.1	33
JX RDO RUSSETT (4)-ET	JE840003137788995	29JE4174	103	2.744	0.2	34	0.1	34	-0.5	34	0.6	46	-0.2	35	-0.1	35
ISDK VJ UDBY LARI LASKY	JEDNK000000304566	236JE4566	103	0.616	0.1	27	-0.3	27	0.2	28	0.3	28	0.6	28	0.0	27
AHLEM BOWMAN LANCER-ET	JEUSA000073409435	29JE3992	103	5.331	0.1	42	0.2	44	-0.2	40	1.9	63	0.5	46	0.3	46
JX FARIA BROTHERS ALTARASHFORD (4)-ET	JE840003144724346	11JE1366	102	2.195	0.1	45	0.2	47	0.3	47	0.1	54	-0.4	47	-0.2	47
JX PEAK ALTAJAMALL (4)-ET	JENLD000682613783	11JE7115	102	0.147	0.1	33	0.3	33	0.2	33	-1.3	45	-0.4	33	-0.1	33
JX AARDEMA RODIZIO (3)	JE840003012659227	7JE1671	102	4.268	0.1	45	0.3	46	0.0	46	1.1	54	-0.4	46	0.2	46
JX FARIA BROTHERS KHALIL MACK (4)-ET	JE840003149596008	29JE4167	102	3.386	0.2	33	0.2	34	-0.1	34	0.5	43	-0.6	34	-0.1	34
JX AHLEM FRISCO PINE (6)-ET	JEUSA000067823956	7JE1699	102	0.220	0.0	35	0.2	35	-0.1	34	-0.3	52	-0.3	37	0.1	35
TOG ALLOY 36654-ET	JE840003149715743	564JE579	102	-1.613	0.1	42	0.1	41	-0.4	42	-1.5	54	0.5	44	-0.2	43
WETUMPKA LISTOWEL NIGEL-PP	JEUSA000067339324	566JE109	102	2.151	0.0	35	0.3	35	-0.1	34	0.5	51	0.3	37	-0.1	36
JX FARIA BROTHERS TAVARIS (4)-ET	JE840003200648605	1JE7044	102	3.759	0.2	35	0.4	35	0.1	35	0.2	37	-1.0	35	-0.3	35
JX SEXING TYRION PASCO (3)-ET	JE840003132350671	551JE1742	102	5.197	0.2	44	0.4	45	0.0	45	1.1	53	-1.2	46	-0.2	46
JX OAK LANE PRIAPUS RUGER (4)-ET	JEUSA000067692223	14JE1751	102	6.498	0.2	37	0.5	37	0.1	37	1.3	47	-0.3	39	-0.1	39
JX FARIA BROTHERS ALTAGRONK (4)-ET	JE840003135124429	11JE1339	101	-2.443	0.1	37	0.1	37	0.0	39	-2.2	50	0.0	39	-0.1	39
JX BW VALIANT (5)	JEUSA000119427851	505JE126	101	-1.651	0.0	48	0.0	47	-0.2	45	-0.8	57	-0.2	46	0.1	48
SEXING VR BENNETT-ET	JE840003146618025	551JE1791	101	-2.952	0.1	41	0.2	40	-0.1	41	-2.8	54	0.6	43	-0.1	42
AHLEM AXIS BANCROFT-ET	JEUSA000073409475	29JE3991	101	-5.130	0.0	65	0.1	55	-0.3	56	-3.0	82	0.6	63	-0.3	64
JX CO-OP JODECI MEEKO (4)-P-ET	JE840003146960089	1JE5014	101	2.940	0.2	41	0.5	43	0.0	43	-0.4	52	-1.3	43	-0.3	42
JX CO-OP WC MR CHAVEZ (4)-P-ET	JE840003146960075	1JE5000	101	0.339	0.1	38	0.5	38	0.1	38	-1.6	51	-0.6	39	-0.1	38
RIVER VALLEY CIRCUS CLOSER-ET	JEUSA000075341010	7JE5052	101	2.353	0.0	35	0.0	34	0.3	35	1.0	50	0.5	36	0.1	35
ISDK VJ RAVNINGGAARD HUUS HAMLET	JEDNK000000304607	236JE4607	101	2.012	0.1	27	-0.3	27	-0.1	27	1.3	30	0.5	27	0.1	27
ISDK VJ JUULSGAARD GISLEV GATES	JEDNK000000304544	236JE4544	101	0.853	0.1	25	-0.3	25	0.2	25	0.4	25	0.6	25	0.1	25
JX FARIA BROTHERS KUDLOW (5)-ET	JE840003149595637	29JE4154	100	1.013	0.2	33	0.2	33	0.1	33	-1.1	39	-0.3	34	0.0	34
JX AHLEM BROTHERS JLS DANCER ADIOS (4)-ET	JE840003138396603	14JE1790	100	1.087	0.2	34	0.5	33	-0.3	34	-1.6	46	0.3	35	-0.2	34
JX SHOT OF NAT ALVIN (4)-ET	JEUSA000067801269	29JE4182	100	5.204	0.2	38	0.4	37	0.1	38	0.7	49	0.3	40	-0.1	39
JX AHLEM DETERMIN CHAUNCY (6)	JEUSA000067823330	7JE1598	99	4.579	0.0	39	0.2	36	0.3	37	1.7	54	0.6	40	0.2	39
ISDK VJ HJORTVANGS HOLMER HJORT	JEDNK000000303828	236JE166	99	0.539	0.1	31	-0.3	32	0.3	32	0.2	33	0.7	32	-0.1	32

# CDCB Health Traits - AI Marketed Bulls Single-breed Eval

Apr 2020

Registered Name	Reg ID	NAAB	JPI	Health Trait Index in JPI	Milk Fever (MFEV)		Displaced Abomasom (DA)		Ketosis (KETO)		Mastitis (MAST)		Metritis (METR)		Retained Placenta (RETP)	
					PTA	REL	PTA	REL	PTA	REL	PTA	REL	PTA	REL	PTA	REL
ISDK VJ ADELGAARD HIHL HIWE	JEDNK000000304155	236JE220	99	2.394	0.1	29	-0.3	30	0.2	30	1.3	31	0.7	30	0.0	30
JX CLOVER PATCH AVON ENZO (3)	JEUSA000119904055	100JE7400	98	-2.891	0.1	44	0.2	45	-0.2	45	-2.4	54	-0.7	46	-0.2	46
JX FARIA BROTHERS CARTER (4)-ET	JE840003144724309	1JE1100	98	1.537	0.3	42	0.2	43	-0.1	43	-1.0	48	-1.1	44	-0.2	44
JX FOREST GLEN MONUMENT SULLY (6)	JEUSA000119889365	97JE165	98	-1.887	0.0	37	0.1	37	0.1	37	-1.3	53	-0.4	39	-0.1	37
JX ALL LYNNS KLAY DESTINY (4)-P-ET	JEUSA000173502448	7JE1774	98	4.744	0.2	33	0.4	33	0.1	33	0.4	47	0.3	33	0.0	34
JX AVI-LANCHE LUKE DAB (3)-ET	JE840003131411768	29JE4109	98	3.578	0.1	34	0.3	34	0.3	35	0.6	42	-0.6	36	0.0	36
ISDK VJ HAUGSTEDGAARD HORST	JEDNK000000303706	236JE251	98	-0.892	0.0	36	-0.3	37	0.2	39	0.1	41	0.5	38	-0.2	39
DUPAT DILBERT-P-ET	JE840003127607529	97JE195	98	2.485	0.0	36	0.3	36	0.0	35	0.6	55	0.4	38	-0.1	37
JX ABS CHEESEHEAD (6)-ET	JE840003135246056	29JE4081	97	-4.713	0.0	37	0.0	36	0.0	35	-2.7	50	-0.2	38	0.1	37
JX FARIA BROTHERS ALTALATRELL (4)-ET	JE840003200648620	11JE7034	97	3.868	0.2	35	0.4	36	0.3	36	0.0	41	-0.4	36	-0.3	36
JX AJ GARNETT GROVER (4)-ET	JEUSA000067443778	29JE4145	97	1.125	0.2	34	0.2	34	-0.3	34	-0.9	47	0.1	35	0.2	35
JX FARIA BROTHERS JAQUAN (4)-ET	JE840003149595279	14JE1742	97	2.912	0.2	36	0.6	36	-0.1	36	-0.7	46	-1.0	36	-0.2	37
JX SEXING HATARI BYRON (4)-ET	JE840003132353660	551JE1731	97	1.760	0.2	35	0.5	35	-0.1	35	-1.1	44	-1.0	36	-0.2	37
JX PEAK ALTAGRAPPLE (5)-ET	JE840003147840033	11JE1382	96	-3.425	0.1	37	0.0	38	-0.2	37	-2.3	51	-0.3	39	-0.1	39
BW BRAVEHEART-ET	JE840003126536276	551JE1656	96	2.748	0.1	44	0.4	44	0.2	45	-0.2	60	-0.1	48	0.1	45
JX SEXING CRAZE ORANGE (5)-ET	JE840003203845437	551JE1750	96	-0.550	0.0	35	0.2	34	-0.1	34	-0.9	48	0.5	34	0.1	35
JX SPRING CREEK MARLO STONEY (3)-ET	JE840003011730374	14JE769	96	2.455	0.2	45	0.4	45	-0.2	45	-0.5	55	-0.7	46	0.0	46
JX CAL-MART BEAMER (3)	JEUSA000067384563	29JE4097	96	5.001	0.2	44	0.4	44	-0.1	44	1.0	56	-0.9	45	-0.2	45
JX SEXING VALIDATE 60883 (5)-ET	JE840003010364630	551JE1643	95	-3.790	0.1	48	0.0	48	0.4	47	-2.9	59	-0.5	50	-0.1	49
JX FARIA BROTHERS ALTASMAAT (4)	JE840003140371373	11JE1350	95	-0.348	0.1	41	0.2	42	0.2	42	-1.3	54	-0.7	43	0.0	43
JX SEXING DAYBREAK CHICO (6)-ET	JE840003132349950	551JE1668	95	1.527	0.0	41	0.2	41	0.2	41	0.1	56	0.2	42	0.2	41
JX PEAK ALTATRICITY (4)-ET	JE840003200824290	11JE7046	95	1.567	0.1	33	0.2	33	0.2	33	-0.3	44	-0.2	33	0.0	33
JX PINE-TREE ENZO DAVE (4)-ET	JEUSA000067771879	551JE1756	95	-0.370	0.1	33	0.2	33	0.1	33	-1.3	48	-0.4	33	0.0	33
JX ABS TAILWIND (4)-ET	JE840003146074373	29JE4121	95	2.251	0.2	39	0.3	40	0.1	40	-0.5	48	-0.7	41	-0.2	40
RIVER VALLEY CHARLEY CHANGE UP-ET	JE840003126479215	777JE10010	95	1.865	0.0	46	0.3	42	0.2	44	0.2	59	-0.1	47	-0.1	45
PEAK ALTAVICE (6)-ET	JE840003147839950	11JE1381	94	-1.466	0.1	42	0.2	41	-0.3	43	-1.8	54	0.4	44	0.0	44
JX FARIA BROTHERS OZUNA (3)-ET	JE840003149595227	29JE4138	94	-0.339	0.2	46	0.0	48	-0.4	48	-0.5	50	-1.9	48	-0.5	49
JX SEXING WORLD CUP PHOENIX (4)-ET	JE840003146616931	551JE1749	94	1.393	0.2	37	0.4	37	0.2	37	-1.4	52	-0.5	38	-0.1	37
JX FARIA BROTHERS AINGE (4)-ET	JE840003149595670	1JE1141	94	2.545	0.2	35	0.3	35	0.0	35	-0.2	43	-1.0	36	-0.2	36
ISDK VJ RONHOLM HICKEY HIAN (6)	JEDNK000000303933	236JE167	94	0.185	0.1	30	-0.3	30	0.0	30	0.2	32	0.4	31	0.1	30
ISDK VJ ALSTRUP HICKEY HAMA	JEDNK000000303968	236JE178	94	0.412	0.1	30	-0.2	30	-0.1	30	0.2	31	0.1	30	0.1	30
ISDK VJ BLANKE JASON JANKO	JEDNK000000303787	236JE252	94	1.298	0.0	31	-0.4	32	-0.1	32	1.8	40	0.3	32	0.0	32
OAKLANE DAZZLER DOORMAN 2125-ET	JEUSA000067742125	7JE1529	94	4.220	0.1	38	0.3	36	0.3	36	0.6	53	0.9	39	0.2	38
ISDK VJ GUNDESTRUP LESTEN LAST	JEDNK000000304651	236JE4651	94	4.134	0.2	27	-0.2	27	0.1	27	1.5	27	0.7	27	0.1	27
JX PEAK ALTAMAHOMES (4)-ET	JE840003200824201	11JE7082	93	-3.400	0.2	42	0.0	41	-0.4	43	-2.7	52	-0.2	44	-0.2	44
KASH-IN SALSA-P-ET	JE840003013871195	7JE1474	93	-1.004	0.0	41	0.1	39	0.0	38	-0.9	61	0.5	41	-0.1	40
JX BW COUNTDOWN (5)-ET	JE840003131148667	551JE1667	93	-1.620	0.1	46	0.1	46	0.3	46	-1.9	56	-0.4	47	0.0	47
CDF LAYNE IVORY-ET	JE840003006436390	11JE1211	93	-1.926	0.2	73	0.1	71	0.2	74	-2.7	93	0.4	84	-0.1	77
JX WILSONVIEW SWORD MULTIPLY (6)-ET	JEUSA000119465110	97JE1521	93	2.351	0.1	35	0.1	34	0.5	35	0.1	51	0.1	36	0.1	35
ISDK VJ HAGENBUERGGAARD HITMAN (5)	JEDNK000000304254	236JE231	93	4.204	0.1	28	-0.2	28	-0.1	28	2.3	32	0.3	28	0.2	28
JX FARIA BROTHERS ALTARICHT (5)-ET	JE840003135124426	11JE1338	92	1.168	0.1	37	0.1	38	0.0	38	-0.2	51	0.0	39	0.1	39
JX PINE-TREE DISCO CHAPEL HILLBILLY (4)-ET	JEUSA000067771846	551JE1746	92	0.814	0.1	38	0.3	37	0.2	38	-1.0	46	0.2	40	-0.2	39
JX PINE-TREE ZINC BOSTON 1913 (6)-ET	JEUSA000067771913	551JE1763	92	2.305	0.1	32	0.2	32	0.1	31	0.1	47	0.1	32	0.1	32
AHLEM KWYNN RESPECT-ET	JEUSA000067823687	7JE1638	92	4.566	0.1	42	0.3	39	0.2	41	1.1	57	0.1	45	0.0	43
JX AARDEMA JONES (3)	JE840003012659145	1JE1080	92	1.952	0.2	43	0.2	44	-0.2	43	-0.1	55	-1.0	44	-0.3	44
JX FARIA BROTHERS CALVIN HARRIS (4)	JE840003124526356	14JE704	91	-2.113	0.1	58	-0.1	59	-0.3	58	-1.1	72	-0.7	64	-0.2	65
JX PEAK ALTACOOLDUDE (4)-ET	JE840003200824585	11JE7079	91	-1.398	0.2	42	0.1	41	-0.3	43	-1.9	51	-0.3	44	-0.1	44
RIVER VALLEY PFENNIG PERFECT FIT	JE840003009997718	147JE6213	91	-2.648	-0.1	51	-0.2	49	-0.2	48	-0.3	74	0.1	51	0.0	54
JX PEAK ALTAMCCLANE (4)-ET	JE840003205436341	11JE7130	90	-1.438	0.2	35	0.2	36	0.1	36	-2.3	42	-0.8	36	-0.3	36
VERJATIN WESTSTAR-ET	JECAN000109411770	200JE1064	90	-0.464	0.0	50	0.2	49	0.2	44	-0.8	64	-0.3	51	-0.2	51
JX WILSONVIEW SWORD MAGNET (6)-ET	JEUSA000119465129	7JE1532	90	1.809	0.1	35	0.2	34	0.4	35	-0.4	48	0.1	36	0.1	35
KASH-IN SLUGGER-P-ET	JE840003126536278	7JE1526	90	-3.679	-0.1	48	0.0	44	0.0	49	-1.6	61	0.5	50	-0.1	47
JX PINE-TREE AMPLIFY (3)-ET	JEUSA000067731444	1JE1069	90	3.124	0.2	46	0.5	47	0.2	47	-0.7	54	-0.7	47	0.1	47
JX OAK LANE WHODAT (4)-P-ET	JEUSA000067742198	97JE178	90	0.476	0.1	35	0.3	35	0.0	36	-1.0	50	-0.6	36	0.1	37
PRIMUS CHANGEUP HITTER-ET	JE840003146582161	14JE1729	90	1.834	0.0	35	0.1	34	0.2	34	0.7	50	0.1	35	-0.2	35
JX SEXING UNCLE LUKE BERRARA (3)-ET	JE840003132352830	551JE1740	90	4.649	0.2	37	0.4	37	0.1	38	0.5	52	-0.3	38	-0.1	38
BW SOLEIL	JEUSA000117965306	203JE1366	90	5.472	0.1	62	0.4	56	0.2	58	1.3	86	0.4	75	0.0	69
JX FARIA BROTHERS DE GEA (3)-ET	JE840003149595192	14JE1741	89	2.876	0.2	36	0.4	37	-0.3	37	0.0	38	-1.1	37	-0.3	38
JX FARIA BROTHERS JAYLEN (4)-ET	JE840003149514416	7JE1715	89	2.076	0.2	40	0.2	42	-0.8	42	0.5	45	-1.5	42	-0.3	43
JX DUPAT JLS AVON KLAY (3)-P-ET	JE840003127607528	7JE1569	89	5.426	0.2	47	0.6	46	0.1	47	0.5	55	-0.5	46	-0.2	48
JX PINE-TREE DECADE (5)-ET	JEUSA000067671553	777JE1163	89	3.079	0.1	36	0.4	36	0.3	36	-0.2	51	0.5	38	0.1	37
ISDK VJ OESTERMARIE HAARE HAYS	JEDNK000000304613	236JE4613	89	-0.177	0.1	27	-0.2	27	0.1	27	-0.4	27	0.7	27	0.1	27
JX CROSSWIND ACHIEVER ANCHOR (4)-ET	JE840003150320952	14JE1776	89	4.533	0.2	35	0.5	35	0.2	35	0.2	45	-0.8	35	-0.1	35
PINE-TREE DISCO BUBBA-ET	JEUSA000067771710	551JE1723	89	2.932	0.1	37	0.2	36	0.1	36	0.4	50	0.4	38	0.1	38
ISDK VJ AGERDAL GISLEV GARANT	JEDNK000000304576	236JE5002	89	0.618	0.1	27	-0.3	27	-0.1	27	0.5	29	0.5	27	0.1	27

# CDCB Health Traits - AI Marketed Bulls Single-breed Eval

Apr 2020

Registered Name	Reg ID	NAAB	JPI	Health Trait Index in JPI	Milk Fever (MFEV)		Displaced Abomasom (DA)		Ketosis (KETO)		Mastitis (MAST)		Metritis (METR)		Retained Placenta (RETP)	
					PTA	REL	PTA	REL	PTA	REL	PTA	REL	PTA	REL	PTA	REL
DP NXLEVEL-ET	JEUSA000119095209	200JE1035	88	-0.953	0.2	55	0.5	54	0.4	49	-3.4	75	0.4	60	0.1	56
JX FARIA BROTHERS BILL RUSSELL {4}	JE840003135124397	29JE4068	88	0.033	0.2	44	0.2	46	-0.1	46	-1.4	54	-0.9	46	0.0	46
AHLEM DARTAGNAN-ET	JEUSA000067823014	14JE745	88	-1.294	0.0	43	0.2	42	0.0	41	-1.3	57	0.0	44	0.1	43
JX FARIA BROTHERS SRIRACHA {4}-ET	JE840003149595164	97JE190	88	2.983	0.2	35	0.2	35	-0.5	35	0.5	44	-0.5	36	0.0	36
CAL-MART MEDALIST PILGRIM	JEUSA000118113935	29JE3860	88	5.056	0.1	62	0.2	65	0.3	60	1.4	86	0.6	71	0.2	68
JX ALBRIGHT OF ROWLEYS METRO {3}	JEUSA000067472261	29JE4094	88	3.662	0.2	43	0.4	44	0.0	43	0.2	55	-1.1	44	-0.2	44
ISDK VJ GAMMELGAARD HAARE HABBIT	JEDNK000000304650	236JE4650	88	-1.480	0.0	27	-0.4	27	0.1	27	0.0	29	0.8	27	-0.1	27
ISDK VJ RAVNINGGAARD HAZARD	JEDNK000000303970	236JE254	88	0.360	0.1	28	-0.2	28	0.0	28	0.0	29	0.6	28	0.1	28
JX SEXING HATARI MEDFORD {4}-ET	JE840003132356315	551JE1747	87	2.053	0.2	35	0.2	35	0.2	35	-0.5	47	-0.5	35	-0.1	36
JX FARIA BROTHERS MILLER {4}-ET	JE840003149595716	1JE7002	87	3.644	0.4	36	0.3	37	0.2	37	-0.9	45	-0.8	37	-0.2	37
JX FARIA BROTHERS TYRION {2}-ET	JE840003011610092	203JE1632	87	5.589	0.3	81	0.4	87	-0.2	88	1.2	85	-2.2	88	-0.5	90
AHLEM CRAZE DOC 24061-ET	JE840003144728256	100JE7413	87	-2.289	-0.1	37	0.1	35	-0.2	35	-0.9	51	0.4	37	-0.1	37
JX SEXING GOT MAID BRUNN {4}-ET	JE840003132356576	551JE1745	86	-4.026	0.0	38	0.2	37	0.2	35	-2.8	46	-0.7	37	-0.1	37
AHLEM BANCROFT CHICAGO 23929	JEUSA000067823929	100JE7403	86	-3.257	0.0	37	0.1	35	0.1	35	-2.3	56	0.5	39	0.0	37
JX FARIA BROTHERS MAHREZ {5}-ET	JE840003144724308	551JE1737	86	3.968	0.1	37	0.5	38	0.3	38	0.2	50	0.1	39	-0.1	38
ISDK VJ MOSEGAARD HILARIO HAARE	JEDNK000000304229	236JE229	86	-3.585	0.0	30	-0.4	30	0.0	31	-1.1	32	0.8	30	-0.2	31
JX GRAM-WAY AVON DIGGER {3}-ET	JE840003132219787	14JE1680	86	6.282	0.3	43	0.6	44	-0.1	44	0.6	53	-0.7	45	-0.2	45
ISDK VJ HAUGSTEDGAARD HJERN HOJ {6}	JEDNK000000303972	236JE165	86	1.552	0.1	29	-0.3	29	-0.1	30	1.0	31	0.5	30	0.2	29
ISDK VJ LUKOWA	JEDNK000000303732	236JE160	86	-0.081	0.1	29	-0.3	30	0.2	31	-0.1	32	0.6	30	0.0	31
JX AVI-LANCHE RONALDO DEDE {4}-ET	JE840003131412485	29JE4108	85	0.036	0.1	42	0.2	43	0.0	43	-0.9	52	-0.7	44	-0.1	43
JX FARIA BROTHERS JAMISON {3}-ET	JE840003144724503	1JE1102	85	1.032	0.2	36	0.0	37	0.3	38	-0.6	40	-0.5	38	-0.2	38
JX SEXING TI WALT {3}-ET	JE840003132350838	551JE1686	85	-1.867	0.1	44	0.1	45	-0.1	46	-1.6	53	-1.0	46	-0.1	47
JX DUPAT JLS AVON STEPH {3}-P-ET	JE840003127607527	7JE1570	85	4.723	0.2	45	0.6	45	0.2	46	0.1	55	-0.7	46	-0.3	47
JX SANDCREEKS D STEVENS PARAGUAY {6}-ET	JE840003144012326	566JE105	85	-1.663	0.0	35	0.0	36	0.4	36	-1.3	49	0.3	37	0.0	36
JX FARIA BROTHERS COUTINHO {4}-ET	JE840003140305996	551JE1711	85	0.351	0.1	37	0.2	38	0.0	39	-0.7	48	-0.8	39	-0.1	39
JX JER-Z-BOYZ KELVIN {4}-P-ET	JEUSA000173269589	515JE1	85	2.555	0.2	35	0.3	34	0.1	34	-0.5	45	0.0	35	-0.1	35
JX OAK LANE AVON DANCER {3}-ET	JEUSA000067742194	14JE1658	85	4.598	0.3	42	0.6	43	0.1	43	-0.7	54	-0.1	44	0.0	44
PINE-TREE PHARO 1ST DYNASTY-ET	JEUSA000075191049	7JE1516	85	-5.141	0.0	55	-0.1	48	0.1	57	-2.8	67	0.2	57	0.0	54
ISDK VJ KLOVBORG HJORT KLOV {6}	JEDNK000000304276	236JE243	85	2.848	0.1	30	-0.2	30	0.2	31	1.3	32	0.7	31	0.0	30
JX FARIA BROTHERS KAWHI {4}	JE840003144724398	97JE180	84	-2.121	0.1	45	-0.1	46	0.0	46	-1.3	55	-0.8	47	-0.2	47
JX CAL-MART HARRIS SILAS {5}	JEUSA000067294362	97JE145	84	-1.797	0.1	45	0.0	45	0.2	44	-1.8	56	-0.1	46	0.2	45
PINE-TREE ALTAFULLBLD-ET	JEUSA000067731422	11JE1352	84	-0.270	0.1	37	0.2	36	0.3	36	-1.6	54	0.5	38	0.1	37
JX FARIA BROTHERS ALTAZIZIC {4}	JE840003140371297	11JE1348	84	-1.910	0.1	44	0.1	45	0.0	46	-1.7	53	-0.8	46	-0.2	46
JX FARIA BROTHERS LEWANDOWSKI {4}-ET	JE840003140305997	551JE1712	84	1.239	0.2	37	0.2	38	0.0	39	-0.8	50	-0.8	39	0.0	39
JX FARIA BROTHERS CASANOVA {4}-ET	JE840003144724596	97JE188	84	0.698	0.2	36	0.3	36	-0.3	36	-1.1	44	-0.9	36	-0.1	37
WILSONVIEW JEVON MAGNUM-ET	JEUSA000067010044	203JE927	84	0.507	0.0	87	0.1	91	0.6	92	-0.4	96	0.0	93	0.0	93
SUNSET CANYON DESMOND	JEUSA000173345302	100JE7415	84	-0.925	0.0	34	0.1	34	-0.1	34	-0.7	46	-0.1	35	0.0	35
YOSEMITE KW MASTERS DEGREE-ET	JE840003131274413	100JE7398	84	-1.319	0.0	38	0.0	35	0.2	38	-0.9	55	0.0	42	0.0	40
JX SUN VALLEY GUINNESS {3}	JEUSA000119703328	29JE4067	83	4.038	0.2	43	0.5	44	0.0	44	0.0	52	-0.5	45	-0.1	45
OAK LANE COMANCHE COHORT-ET	JEUSA000067742177	97JE169	83	2.344	0.1	39	0.2	39	0.1	39	0.0	55	0.9	42	0.0	39
ISDK VJ HOEHOLT GALVANIZE GAZZ	JEDNK000000304165	236JE225	83	-2.056	0.1	39	-0.1	39	0.0	38	-1.6	50	0.0	40	0.3	40
JX CAL-MART COTTAGE {5}-ET	JEUSA000067374614	29JE4118	83	0.784	0.2	38	0.1	38	-0.2	38	-0.7	51	-0.4	39	-0.1	39
JX CROSSWIND AVON KAZAN {3}-ET	JE840003134421681	1JE1041	82	2.387	0.2	44	0.5	45	-0.1	45	-0.8	53	-0.7	46	-0.2	46
HILMAR TOPGUN {6}-ET	JEUSA000119875908	147JE6228	82	-2.829	0.0	37	0.0	35	-0.3	36	-1.3	55	0.0	39	-0.3	38
RIALS BALLISTIC VAPOR	JEUSA000119127612	14JE1502	82	2.845	0.1	39	0.4	39	0.3	39	-0.2	56	0.0	42	0.0	40
JX SEXING TI MAMBA {3}-ET	JE840003132350493	551JE1696	81	1.362	0.1	43	0.2	44	0.0	45	-0.1	54	-0.9	45	-0.1	46
JX MEIER LEONEL PALMER {4}	JEUSA000067179059	551JE1651	81	2.111	0.1	46	0.4	47	0.3	47	-0.7	58	0.4	48	0.0	48
JX AARDEMA ALTAAPLUS {3}	JE840003012659207	11JE1355	81	3.088	0.2	43	0.4	44	0.0	43	-0.3	53	-0.6	45	0.0	45
JX CROSSWIND CYRUS {3}-ET	JE840003134421684	777JE1130	81	3.680	0.3	44	0.5	45	0.0	45	-0.7	55	-0.9	46	-0.1	46
CLOVER PATCH DAZZLER PERRY	JEUSA000118940962	7JE1484	81	-7.329	-0.4	41	0.0	39	0.0	37	-2.1	59	0.6	41	0.2	42
ISDK VJ HOEHOLT JERN JAMES	JEDNK000000304302	236JE248	81	2.601	0.0	28	-0.3	28	0.3	28	2.0	33	0.3	28	0.0	28
ISDK VJ JUULSGAARD WILLEM WILDER	JEDNK000000304654	236JE4654	81	0.834	0.1	26	-0.2	26	0.1	27	0.2	28	0.6	27	0.1	26
JX FARIA BROTHERS ALTASTERLING {4}-ET	JE840003144724645	11JE1391	80	2.956	0.2	36	0.5	37	-0.4	37	-0.1	45	-1.5	37	-0.2	38
JX FARIA BROTHERS CAFU {3}	JE840003126052218	551JE1652	79	3.308	0.2	47	0.5	50	-0.3	50	-0.2	54	-0.7	51	0.0	51
AVI-LANCHE MALCOM {4}-P	JE840003131651479	97JE166	79	-0.354	0.0	35	0.2	35	0.1	35	-0.8	51	0.2	36	-0.1	36
SHAN-MAR ARCHER KNOCK-OUT-ET	JEUSA000067460152	14JE758	79	1.782	0.1	41	0.2	39	0.1	41	-0.2	56	0.1	43	0.1	38
JX FARIA BROTHERS FAMILIA {3}-ET	JE840003126052286	551JE1699	79	2.985	0.3	48	0.6	49	-0.6	50	-0.6	55	-2.2	50	-0.3	52
JX FARIA BROTHERS ZACH LOWE {5}-ET	JE840003144724385	29JE4136	79	0.109	0.0	35	-0.2	34	0.0	34	0.6	47	0.1	35	-0.1	36
JX FARIA BROTHERS RASHEED {4}-ET	JE840003144724537	1JE1105	79	2.089	0.3	40	0.3	42	-0.7	42	-0.3	44	-2.0	42	-0.3	43
MISSISKA MACKENZIE-ET	JECAN000107987355	777JE1007	78	1.414	0.1	88	0.6	88	0.2	89	-1.3	97	-0.5	93	-0.2	92
JX MIDWAY AVON DIXON {3}-ET	JE840003143804421	100JE7401	78	4.156	0.2	46	0.4	47	-0.2	47	0.4	56	-0.5	47	0.1	48
JX PINE-TREE PROTOTYPE {5}-ET	JEUSA000067671699	777JE1197	78	2.861	0.1	38	0.2	37	0.4	37	0.2	47	0.3	39	0.0	39
JX SCHULTZ VOLCANO HARRIS {4}	JEUSA000118157731	29JE3866	77	-6.309	0.1	92	-0.2	94	0.2	94	-3.7	97	-0.4	95	-0.1	95
JX FARIA BROTHERS ALTAMCGAHEE {4}	JE840003135124228	11JE1340	77	-0.732	0.1	44	0.1	45	0.1	45	-1.1	51	-0.6	46	-0.3	45
JX SEXING AVON BELLMAN {3}-ET	JE840003132350031	551JE1678	77	6.071	0.3	44	0.6	45	-0.1	45	0.4	54	-0.3	46	-0.2	46



# CDCB Health Traits - AI Marketed Bulls Single-breed Eval

Apr 2020

Registered Name	Reg ID	NAAB	JPI	Health Trait Index in JPI	Milk Fever (MFEV)		Displaced Abomasom (DA)		Ketosis (KETO)		Mastitis (MAST)		Metritis (METR)		Retained Placenta (RETP)	
					PTA	REL	PTA	REL	PTA	REL	PTA	REL	PTA	REL	PTA	REL
ISGB GRAHAMS GOLDTOP-ET	JEGBR543178402906	522JE1727	77	1.024	0.2	38	0.2	38	-0.1	36	-1.2	55	0.6	39	0.2	38
JX AARDEMA APPROACH {3}	JE840003012659001	1JE1028	77	4.205	0.2	43	0.3	43	0.0	42	0.7	54	-1.1	44	0.0	44
JX AARDEMA CONTENDER {3}	JE840003012658912	1JE992	76	1.222	0.2	43	0.3	44	-0.1	44	-0.9	55	-1.3	44	0.0	44
PINE-TREE NXLEVEL FASTIDIOUS-ET	JEUSA000067731425	97JE167	76	0.121	0.1	37	0.2	36	0.3	36	-1.3	54	0.3	39	0.0	37
JX SEXING TI GRANGER {3}-ET	JE840003132350882	551JE1687	76	-0.305	0.1	42	0.2	44	0.2	44	-1.2	52	-0.9	44	-0.1	45
MR DAN-P-ET	JEUSA000067398181	262JE134	76													
JX MIDWAY VANDRELL DAWSON {3}-ET	JE840003143804419	100JE7402	76	1.752	0.1	47	0.3	48	0.0	48	-0.3	57	-0.8	48	0.3	48
JX AARDEMA ALTASPARTA {4}	JE840003012659436	11JE1375	76	3.633	0.1	36	0.4	37	-0.2	37	0.9	47	-1.1	37	-0.2	38
JX PEAK VCRY MIXUP {4}-ET	JE840003149335212	1JE7022	75	-2.965	0.1	43	0.0	42	-0.4	44	-1.9	52	0.1	45	-0.3	44
SUN VALLEY MARCIN JERONIMO-ET	JEUSA000119873803	14JE1626	75	-3.674	0.1	44	0.1	42	-0.3	43	-2.7	57	-0.5	46	0.2	45
SUNSET CANYON MAID-RITE-ET	JEUSA000119714531	100JE7382	75	-1.018	0.0	44	0.0	44	-0.2	43	-0.5	56	0.3	46	0.0	45
ISDK VJ GAMMELGAARD PEREZ PELE	JEDNK000000304550	236JE4550	75	-0.023	0.1	27	-0.3	27	0.1	28	0.1	30	0.3	28	-0.1	28
ISDK VJ HOEHOLT PICK PEREZ {6}	JEDNK000000304130	236JE212	75	0.820	0.1	29	-0.3	30	0.0	30	0.6	37	0.4	30	0.0	30
JX SEXING MARLO PATRON {3}-ET	JE840003123614852	551JE1658	75	3.123	0.2	66	0.4	74	-0.4	74	0.3	85	-1.9	78	-0.1	76
JX ALL LYNNS AVON RANSOM {3}	JEUSA000119874381	551JE1707	75	5.361	0.3	45	0.7	45	0.0	46	-0.3	54	-0.5	46	-0.2	46
ISDK VJ HOEHOLT HILDE HUZAR	JEDNK000000303788	236JE253	75	1.168	0.1	30	-0.2	30	0.2	30	0.3	31	0.7	30	0.1	30
JX ALL LYNNS HARRIS VALI {5}	JEUSA000172966184	321JE101	74	-3.256	0.1	43	-0.1	43	0.5	43	-2.5	53	-0.2	44	0.0	44
AHLEM DOMINICAN HOBBIT 21931	JEUSA000071199746	203JE1387	74	-9.526	-0.2	72	-0.1	62	0.0	69	-4.1	93	0.4	83	-0.1	76
JX FARIA BROTHERS KENNY {3}-ET	JE840003140306013	551JE1713	74	1.960	0.2	45	0.4	45	-0.1	45	-0.8	55	-0.8	46	-0.1	46
SHAN-MAR LEMONHEAD KINGSTON-ET	JEUSA000067460159	14JE760	74	-1.111	0.0	42	0.1	41	-0.5	41	-0.5	56	-0.2	43	0.0	43
KASH-IN SIGNAL-ET	JE840003126536266	7JE1507	73	-2.413	0.0	41	0.0	39	-0.2	37	-1.3	61	0.3	42	0.0	41
VERJATIN MOONSHINE-ET	JECAN000110974992	182JE1026	73	0.672	0.1	32	0.1	32	0.1	31	-0.6	47	0.4	32	0.0	32
JX SEXING TYRION CLAY {3}-ET	JE840003132350676	551JE1744	73	1.632	0.2	44	0.2	46	-0.4	45	-0.2	52	-0.7	46	-0.3	46
JX FOUR J MESSI MELLY {5}	JE840003142841125	551JE1739	73	-0.034	0.1	37	0.2	37	0.0	38	-1.0	53	-0.4	38	-0.1	38
SUN VALLEY DISCO BANDIT	JEUSA000173107380	566JE107	73	3.697	0.1	38	0.3	37	0.6	37	0.2	50	0.5	39	0.1	39
ISDK VJ HAVDAL LAPPE DEE {6}	JEDNK000000304164	236JE224	73	1.333	0.1	27	-0.3	27	0.2	28	0.6	28	0.8	28	0.2	28
ISDK DJ ZUMA	JEDNK000000302730	236JE146	73	4.634	0.1	80	-0.2	80	0.0	80	2.4	95	0.5	86	0.3	82
JX RIVER VALLEY TYRANT {5}-ET	JE840003126479402	7JE5042	72	-3.606	-0.1	45	0.0	41	0.2	42	-1.5	63	-0.7	48	0.0	45
JX TWIN RIDGE ALTASCHULTZ {4}	JE840003012316507	11JE1385	72	0.656	0.1	45	0.2	46	0.0	46	-0.6	54	-0.6	46	0.0	46
JX FARIA BROTHERS TYWIN {4}-ET	JE840003011610094	535JE61	72	-0.692	-0.1	40	-0.2	42	0.4	45	0.4	53	0.6	46	-0.3	49
JX DUPAT DISCO BENELLI {6}-ET	JE840003141725638	7JE1724	72	2.582	0.1	38	0.2	37	0.3	37	0.0	51	0.5	39	0.2	39
ISDK VJ DONGSGAARDEN HUPI HUCK	JEDNK000000304157	236JE221	72	-0.072	0.1	27	-0.2	27	0.1	28	-0.3	32	0.5	28	0.1	28
ALL LYNNS SANTANA VANDANA-ET	JEUSA000119035887	203JE1627	71	1.586	-0.1	42	0.1	43	0.2	44	1.0	62	0.4	47	0.0	44
GOLDEN DREAM SLUGGER CUBSWIN-PP	JEUSA000173083516	551JE1741	71	-1.753	-0.1	33	0.1	32	-0.1	33	-0.7	48	0.4	34	0.0	32
ISDK DNK VJ JERN	JEDNK000000303457	236JE176	71	1.685	0.1	29	-0.3	29	0.0	29	1.1	38	0.2	29	0.1	29
RIVER VALLEY MAC MOVER-ET	JEUSA000075341176	200JE10033	71	3.693	0.1	39	0.1	37	0.2	39	1.2	54	-0.3	42	0.0	41
JX OAK LANE DIE-HARD {3}-ET	JEUSA000067742193	97JE172	71	6.168	0.3	42	0.6	43	-0.1	43	0.4	54	-0.2	44	-0.1	44
JX AHLEM HARRIS RAZARRI {5}	JEUSA000067823001	11JE1308	70	-4.293	0.0	44	0.0	44	0.1	44	-2.4	57	-0.5	45	-0.1	45
JX PVF WORLD CUP ZANDER {5}	JEUSA000172565169	97JE173	70	3.088	0.1	37	0.4	38	0.3	38	-0.1	50	0.2	39	0.0	38
JX MEIER MARLO BARLEY {3}	JEUSA000067179096	551JE1679	69	2.893	0.2	44	0.2	43	-0.2	44	0.4	55	-0.8	45	-0.3	44
SUNSET CANYON DENMARK-P-ET	JEUSA000119872521	100JE7391	69	4.325	0.1	38	0.0	36	0.2	38	1.8	52	0.0	41	-0.1	40
SUNSET CANYON BAILANDO-ET	JEUSA000173227815	100JE7416	69	2.957	0.1	39	-0.3	36	0.1	38	2.0	55	-0.3	41	-0.3	40
ISDK VJ JUULSGAARD KLOV KLIBER	JEDNK000000304667	236JE4667	69	1.133	0.1	27	-0.2	27	0.2	27	0.3	27	0.6	27	0.1	27
JX SEXING AVON BOYTER {3}-ET	JE840003132350112	551JE1670	68	3.146	0.2	44	0.5	45	-0.3	45	-0.3	56	-0.3	46	-0.2	46
JX SEXING AVON BOY {3}-ET	JE840003132350169	551JE1672	68	2.516	0.2	44	0.4	45	-0.1	45	-0.6	57	-0.2	46	-0.1	46
JX ISDK WASKIV DANESTAR {4}-ET	JEDNK006082902380	200JE7919	68	1.229	0.1	43	0.1	44	0.2	45	-0.3	48	0.5	45	-0.2	45
JX FARIA BROTHERS BALE {4}-ET	JE840003140371552	551JE1705	68	5.153	0.2	43	0.3	45	-0.2	45	1.4	53	-0.8	45	-0.2	45
PINE-TREE DISCO BENJI-ET	JEUSA000067771867	551JE1755	68	2.772	0.1	37	0.2	35	0.0	36	0.4	49	0.3	38	0.1	38
JX PEAK ALTAHEIR {6}-ET	JE840003138498950	11JE1346	67	-2.415	0.1	38	0.3	38	0.2	37	-3.0	53	0.4	39	0.1	38
JX SEXING TI WAYLON {3}-ET	JE840003132350488	551JE1691	67	-0.630	0.2	44	0.1	45	0.0	46	-1.5	51	-1.0	46	-0.2	47
JX FARIA BROTHERS WILFORK {4}-ET	JE840003140371429	551JE1704	67	2.848	0.3	46	0.3	47	-0.1	47	-0.6	55	-1.0	47	0.0	47
JX SEXING UNCLE LUKE BANKS {3}-ET	JE840003132350950	551JE1688	67	4.906	0.2	37	0.3	37	0.0	37	1.0	51	-0.4	38	-0.1	38
ISDK VJ HIHL	JEDNK000000303812	236JE162	67	1.549	0.0	31	-0.2	31	0.1	32	1.2	37	0.7	32	0.0	32
DUTCH HOLLOW OSCAR-P-ET	JE840003148600877	566JE108	67	0.482	0.0	37	0.1	35	-0.2	36	0.1	50	0.3	36	0.0	37
ISDK VJ KROGAARD QUINTANA QUIT	JEDNK000000304653	236JE4653	67	2.571	0.1	27	-0.1	27	0.1	27	0.9	27	0.6	27	0.2	27
JX AHLEM BRUNO {5}-ET	JEUSA000074067613	551JE1654	66	-0.463	0.1	51	0.0	51	0.3	48	-0.9	61	-0.6	53	-0.1	52
AHLEM KWYNN CHINOOK 23485	JEUSA000067823485	551JE1700	66	4.201	0.1	40	0.1	37	0.3	39	1.4	57	-0.2	43	0.0	41
PINE-TREE SLUGGER BEN-P-ET	JEUSA000067671679	97JE186	65	-1.123	0.0	34	0.0	33	0.0	34	-0.7	48	0.1	35	0.1	34
ISDK VJ ENGBJERG HAZARD HERO	JEDNK000000304419	236JE259	65	0.506	0.1	27	-0.3	27	0.0	27	0.4	28	0.5	27	0.0	27
SUNSET CANYON BERLIN-ET	JEUSA000173345263	100JE7414	65	0.322	0.2	36	-0.3	35	0.0	34	-0.2	53	0.1	38	0.0	37
HILMAR CALYPSO CHEWBACCA {5}	JEUSA000119552708	100JE7374	64	-6.064	0.0	41	-0.1	40	-0.3	42	-2.8	54	-0.3	43	-0.4	43
JX PINE-TREE DOX {3}-ET	JEUSA000067671500	1JE1081	64	2.854	0.2	35	0.3	35	0.4	36	-0.5	49	-0.4	36	0.0	36
ISDK VJ SOLBAKKEN HALEY HIRTS	JEDNK000000304552	236JE4552	64	1.434	0.1	27	-0.3	27	0.1	27	0.9	28	0.3	27	0.0	27
SUNSET CANYON BREXIT	JEUSA000173435265	100JE7418	64	0.068	-0.1	38	-0.3	38	0.0	36	1.3	54	0.3	39	0.1	39
JX SEXING AVON WOODROW {3}-ET	JE840003132350056	551JE1673	63	2.186	0.3	45	0.4	46	-0.1	46	-1.3	51	-0.7	47	0.0	47

# CDCB Health Traits - AI Marketed Bulls Single-breed Eval

Apr 2020

Registered Name	Reg ID	NAAB	JPI	Health Trait Index in JPI	Milk Fever (MFEV)		Displaced Abomasom (DA)		Ketosis (KETO)		Mastitis (MAST)		Metritis (METR)		Retained Placenta (RETP)	
					PTA	REL	PTA	REL	PTA	REL	PTA	REL	PTA	REL	PTA	REL
AHLEM WHISTLER-ET	JEUSA000067823718	777JE1140	63	-3.524	0.0	38	0.0	36	-0.5	37	-1.6	55	-0.5	41	0.1	38
JX SEXING MARLO POPEYE 61036 (3)-ET	JE840003010364783	551JE1646	63	5.602	0.1	46	0.3	45	0.1	45	2.0	57	-0.9	46	-0.1	48
MFW ALTACHIVE-ET	JEUSA000119691058	11JE1326	62	-3.190	0.0	41	0.2	42	0.1	41	-2.4	58	-0.3	44	0.1	42
JX SEXING AVON PULSAR (3)-ET	JE840003132350041	551JE1669	62	2.782	0.2	44	0.5	45	0.3	45	-0.9	55	-0.5	46	-0.2	46
ISDK VJ RUNDKAERGAARD HALEY HAWK	JEDNK000000304551	236JE4551	62	-2.489	0.0	29	-0.4	29	0.1	29	-0.5	33	0.4	29	-0.1	29
JX TLJ NXLEVEL BUSTER (5)	JEUSA000067300610	100JE7399	61	1.741	0.1	36	0.4	36	0.2	34	-0.9	50	0.7	37	0.0	36
JX SEXING GFRAPP GOLDEN (4)-P-ET	JE840003010364640	551JE1653	61	-0.728	-0.1	34	0.1	34	0.1	34	-0.2	51	0.3	36	-0.1	36
JX PEARLMONT PROP JOE DIMMER (4)	JEUSA000067270655	1JE955	61	5.926	0.1	53	0.4	55	0.2	56	1.6	61	0.2	56	0.0	50
ISDK VJ KROGAARD RODME QUINTANA	JEDNK000000304301	236JE247	61	1.377	0.1	30	-0.2	30	0.2	30	0.4	33	0.8	31	0.1	30
ISDK VJ DONGSGAARDEN HALEY	JEDNK000000304129	236JE213	61	-0.514	0.1	29	-0.4	29	0.1	30	0.0	31	0.7	30	-0.1	30
JX FARIA BROTHERS PINSON (5)-ET	JE840003132351602	551JE1690	60	0.293	0.1	44	0.1	45	-0.6	45	-0.2	54	0.0	46	-0.1	45
JX SEXING AVON BROCK (3)-ET	JE840003132350035	551JE1684	59	3.305	0.2	44	0.4	45	-0.2	45	0.0	54	-0.4	46	-0.2	46
VERJATIN FARMFEST-ET	JECAN000110768695	250JE1687	59	4.674	0.1	37	0.3	36	0.4	36	0.9	50	0.7	39	0.0	38
RIVER VALLEY NBRAZIL SAXXON-P-ET	JE840003133234518	202JE604	58	-1.166	0.0	35	0.0	35	-0.2	34	-0.7	52	0.7	36	0.1	35
JX SUN VALLEY AVON CORONA (3)-ET	JEUSA000119758711	97JE163	58	4.248	0.2	45	0.5	45	-0.2	46	0.3	54	-0.5	46	-0.2	46
JX OAK LANE DISCOVERY (3)-ET	JEUSA000067742192	97JE171	58	4.396	0.3	42	0.5	43	-0.2	43	-0.3	55	-0.3	44	0.0	44
JX FOREST GLEN AVON JARGON (3)	JEUSA000067650225	551JE1708	58	4.245	0.2	45	0.5	45	0.2	45	-0.1	52	-0.3	46	0.0	46
PEARLMONT AMAZING MEMORY	JEUSA000067208570	11JE1243	57	-7.188	-0.1	52	0.2	51	-0.2	54	-4.0	78	0.0	62	0.2	56
KASH-IN SOLAR-PP-ET	JE840003126234075	7JE1499	57	-0.723	-0.1	43	0.1	43	0.2	43	-0.4	60	0.6	44	0.1	43
JX SEXING DISCO BERNE (4)	JE840003007971637	551JE1734	57	3.465	0.2	38	0.2	37	0.3	37	0.1	43	0.2	39	-0.1	39
BW PAXTON-ET	JEUSA000119446229	551JE1649	57	-0.778	0.1	40	0.0	37	0.0	37	-1.0	58	-0.1	41	0.0	42
JX SR STERLING MATTER (6)-PP	JEUSA000173156928	97JE181	56	-0.734	0.1	35	0.2	35	-0.1	35	-1.5	51	0.1	36	0.1	35
JX OAK LANE WILDCAT (5)-ET	JEUSA000067742182	97JE170	56	0.061	0.1	42	0.0	43	-0.5	43	-0.2	54	0.1	44	0.0	44
JX FARIA BROTHERS DEGROM (3)-ET	JE840003126052253	1JE962	55	4.708	0.3	54	0.6	57	-0.9	58	0.6	58	-2.0	58	-0.4	59
ISDK VJ OUTRUP KLOV KLINK	JEDNK000000304666	236JE4666	55	3.526	0.1	28	-0.2	28	0.1	28	1.8	28	0.5	28	0.0	28
RIVER VALLEY PF MEGAPOWER-ET	JE840003012423848	7JE5011	54	-5.443	0.0	60	-0.2	56	0.4	54	-2.9	85	-0.3	67	0.2	62
SCENIC VIEW ASTUTE-P-ET	JEUSA000067359183	91JE5822	54	1.317	0.0	35	0.1	35	-0.2	34	0.5	53	0.7	36	0.0	36
JX SEXING AVON TIPPER (3)-ET	JE840003132350177	551JE1677	54	3.892	0.2	45	0.6	45	0.1	46	-0.4	52	-0.4	46	-0.2	46
AHLEM ROCKWELL	JE840003202630990	94JE4198	54	-1.550	-0.1	44	0.1	42	0.2	44	-0.7	58	-0.1	46	0.0	44
JX SEXING AVON BURRO (3)-ET	JE840003132350183	551JE1671	53	2.832	0.2	44	0.4	45	-0.3	45	-0.2	56	-0.4	46	-0.2	46
AUDIBEL JARVIS-ET	JECAN000110768703	551JE1721	53	1.457	0.0	36	0.2	35	0.2	34	0.0	50	0.5	36	0.2	36
JX SEXING AVON ZARKO (3)-ET	JE840003132350050	551JE1674	53	1.569	0.3	44	0.2	45	-0.1	45	-1.1	54	-0.5	46	-0.2	46
GOLDEN DREAM AMERICAN PHAROAH-P	JEUSA000172553124	566JE106	53	-0.565	-0.1	40	0.2	38	-0.3	41	-0.1	55	0.4	42	-0.1	39
ISDK VJ LINK	JEDNK000000303327	236JE155	53	0.811	0.2	36	-0.2	38	-0.1	40	-0.2	46	0.2	36	0.2	40
JX FARIA BROTHERS TOO SHORT (3)-ET	JE840003124526295	535JE100	52	-6.699	0.1	45	-0.4	48	-0.5	48	-2.9	53	-0.4	49	-0.1	48
JX SEXING GOLDBRICKP 60877 (4)-P-ET	JE840003010364624	551JE1644	52	2.984	0.0	34	0.2	34	0.3	34	0.9	46	0.2	36	0.1	36
JX FARIA BROTHERS HESTER (3)	JE840003135124304	551JE1706	52	1.640	0.2	46	0.4	47	-0.1	47	-1.0	53	-0.9	47	0.0	47
JX FARIA BROTHERS RONALDO (3)-ET	JE840003124526292	1JE922	51	-3.233	0.2	87	0.0	92	-0.3	92	-2.3	95	-2.1	93	-0.2	92
JX JER-Z-BOYZ LUCK (3)	JEUSA000119974885	551JE1701	51	2.686	0.1	37	0.3	38	0.3	38	0.2	50	-0.8	39	-0.2	38
SUNSET CANYON MIRROR-ET	JEUSA000118808990	203JE1638	51	2.430	0.2	64	-0.2	55	0.2	66	0.7	90	-0.2	64	-0.1	65
JX STEINHAUERS ALTARAZZLES (3)-ET	JEUSA000119723694	11JE1327	50	-1.567	0.0	45	0.2	45	-0.4	45	-0.9	55	-1.0	46	-0.1	46
SOUTH MOUNTAIN CANDYMAN-ET	JE840003141003008	250JE1793	48	-0.455	-0.1	41	0.1	38	0.1	41	0.0	55	-0.1	43	0.0	40
PINE-TREE KWYNN CUATRO-ET	JEUSA000067731388	566JE104	48	3.830	0.1	39	0.0	36	0.2	39	1.5	55	-0.1	41	0.0	40
JX SEXING AVON CHAMBER (3)-ET	JE840003132350009	551JE1675	47	2.122	0.3	44	0.3	44	-0.4	45	-0.9	55	-0.5	45	0.0	45
JX PEAK ALTAARAGON (3)-ET	JE840003142181559	11JE1368	47	2.409	0.3	45	0.3	46	-0.1	46	-0.8	56	-0.9	47	-0.2	46
AUDIBEL DISCO JOLIN-ET	JECAN000110644858	250JE1778	47	5.061	0.1	38	0.2	37	0.2	37	1.3	50	1.3	39	0.3	39
JX FARIA BROTHERS CAVANI (4)-ET	JE840003140306014	551JE1714	46	2.010	0.2	36	0.3	36	-0.1	35	-0.8	52	0.3	38	0.1	37
SUNSET CANYON DAUPHIN-ET	JEUSA000119244292	147JE6225	45	-6.818	-0.2	36	0.1	35	-0.1	40	-3.1	61	0.2	38	0.3	39
WILSONVIEW IF MATT-ET	JEUSA000118367941	7JE1344	44	2.319	0.1	77	0.0	75	-0.6	81	1.0	93	0.4	86	0.3	78
BW CITATION A-ET	JEUSA000118367576	505JE125	44	3.061	0.1	67	0.1	56	-0.2	59	1.2	89	-0.5	69	-0.1	64
TOG ZORRO-PP-ET	JE840003125202110	54JE626	44	1.820	-0.1	35	0.0	34	0.4	34	1.2	52	0.3	37	0.2	36
JX GRAZELAND PT ALTAWISHBONE (4)	JEUSA000067771271	11JE1329	42	-1.995	0.0	45	0.0	46	0.1	46	-1.2	54	0.1	47	-0.1	46
JX KASH-IN SHOOTOUT (5)-P-ET	JE840003013871581	91JE5624	41	5.505	0.2	52	0.2	51	0.5	47	1.1	73	0.7	57	-0.3	56
OAKLANE DAZZLER DISCO 2127-ET	JEUSA000067742127	7JE1528	41	4.298	0.1	61	0.4	55	0.3	56	0.4	63	1.0	65	0.1	64
JX SEXING WALTER CRANSTON 60790 (5)	JE840003010364537	551JE1642	40	-2.997	-0.1	40	-0.1	42	-0.6	42	-0.3	56	-0.6	43	-0.1	43
STEINHAUERS SAMSON LEMONHEAD	JEUSA000118662185	14JE670	40	-1.741	0.0	80	-0.1	76	-0.7	74	-0.2	95	0.0	85	-0.1	84
VERJATIN OCTOBERFEST	JECAN000110768710	182JE1013	40	4.351	0.1	37	0.2	36	0.4	36	0.9	50	0.9	38	0.1	38
JX AHLEM RUFIO (3)	JEUSA000074067757	200JE1080	39	5.678	0.1	40	0.4	39	0.3	39	1.6	52	-0.7	41	-0.1	42
TATE BENEFACOR SAVIOR-ET	JE840003006436157	147JE6227	38	-2.813	-0.1	33	-0.1	33	-0.2	36	-0.6	53	0.0	36	-0.1	37
CAL-MART BARRICADE	JEUSA000067384455	29JE4044	37	-0.996	0.0	44	-0.4	38	-0.1	36	0.5	58	0.4	42	-0.1	46
JX AARDEMA SOARING (3)	JE840003012658917	200JE1092	35	3.542	0.2	45	0.4	46	-0.1	46	0.0	52	-0.8	47	0.2	46
SEXING LEMONHEAD DOYLE-ET	JE840003132348057	551JE1698	35	0.601	0.0	42	0.1	41	-0.2	41	0.1	57	0.1	44	0.3	43
JER-Z-BOYZ CRIS (6)-P-ET	JEUSA000118125701	203JE1388	35	3.104	-0.1	66	0.2	63	0.4	55	1.3	90	0.7	78	0.3	74
ELLIOTTS REGENCY CASINO-ET	JE840003125141657	14JE725	34	-1.726	0.0	48	0.3	48	0.1	44	-1.9	58	0.1	46	0.1	45
JX FARIA BROTHERS DYBALA (4)-ET	JE840003140305952	551JE1709	32	0.133	0.2	45	0.1	46	-0.8	46	-0.6	53	-0.8	47	0.0	46

# CDCB Health Traits - AI Marketed Bulls Single-breed Eval

Apr 2020

Registered Name	Reg ID	NAAB	JPI	Health Trait Index in JPI	Milk Fever (MFEV)		Displaced Abomasom (DA)		Ketosis (KETO)		Mastitis (MAST)		Metritis (METR)		Retained Placenta (RETP)	
					PTA	REL	PTA	REL	PTA	REL	PTA	REL	PTA	REL	PTA	REL
HOMETOWN IRWIN ATTRACTION 83A	JECAN000011879369	91JE5592	32	1.970	0.1	42	0.0	41	-0.3	42	0.7	58	0.0	44	0.2	42
SUGAR HILL PREMIER MASTER	JECAN000012577982	54JE670	32	4.404	0.0	42	0.0	41	0.0	42	2.3	55	0.6	44	0.3	42
CRF LEGAL PROMISE	JEUSA000117722352	203JE1347	31	6.848	0.2	77	0.3	70	0.7	70	1.1	96	1.1	85	0.5	81
DUTCH HOLLOW OLIVER-P	JEUSA000067184544	7JE1219	30	-1.077	0.0	74	0.3	78	0.0	77	-1.4	92	0.0	85	0.0	80
ISGB GRAHAMS GOLD-P-ET	JEGBR543178302905	522JE1726	28	1.590	0.2	38	0.2	38	-0.1	36	-0.8	55	0.4	39	0.1	38
MULTI-ROSE CREDIBULL COMET-PP-ET	JE840003014373525	54JE625	27	-1.927	-0.1	37	0.1	36	0.2	35	-0.9	53	0.0	40	-0.1	38
ISDK Q IMPULS	JEDNK000000301592	236JE3	27	1.002	0.3	92	-0.2	93	0.8	94	-1.4	98	1.2	95	-0.1	94
HEARTLAND IRWIN TEXAS-ET	JEUSA000067312531	7JE1354	25	5.400	0.2	82	-0.1	79	-0.4	80	2.2	95	0.6	88	0.5	84
DUTCH HOLLOW SANTANA CASE-PP-ET	JE840003131737417	54JE636	24	2.284	0.1	37	0.0	36	-0.3	37	0.9	54	-0.1	38	0.2	37
DUTCH HOLLOW VOLCANO CHARLES	JE840003008461617	151JE19	24	-8.846	-0.1	53	-0.1	49	0.3	53	-4.4	84	-0.1	56	-0.1	57
DUPAT CHARLEMAGNE 521-ET	JE840003127607540	44JE532	24	-1.520	0.0	37	-0.1	35	-0.1	35	-0.5	55	-0.2	39	0.0	38
HILMAR PAUL RANCHO (5)	JEUSA000118378707	147JE6220	23	0.538	-0.1	42	-0.2	41	0.2	48	1.3	65	-0.2	48	0.0	51
SUNNYDAWN OLYMPIAN	JEGBR000000055862	224JE2370	23	2.284	0.0	41	-0.2	41	-0.2	41	1.9	52	0.2	42	0.1	41
HILMAR PAUL BRONCO (5)-ET	JEUSA000118381604	147JE6219	22	-1.743	-0.1	43	-0.2	42	0.3	52	-0.1	72	-0.1	50	0.0	55
HILMAR SPARKY ATLAS (5)-ET	JEUSA000119268647	100JE7367	22	-0.260	0.0	42	-0.3	41	-0.1	46	0.8	63	-0.3	46	-0.1	48
BW VALENCIA-ET	JE840003126536268	551JE1657	22	0.219	0.0	36	0.0	34	-0.3	35	0.4	54	-0.3	38	0.0	35
JX DUPAT PLUS 473 (4)	JEUSA000067163473	44JE527	19	-5.959	-0.3	43	-0.3	43	-0.2	44	-0.7	52	0.0	44	-0.2	44
DEU RC SOL-PP	JEDEU000539873046	624JE8001	19	-0.208	-0.1	29	0.0	29	0.0	29	0.3	41	0.6	30	0.1	29
ALL LYNNS VERNON MACARTHUR-ET	JEUSA000118612153	202JE601	19	0.179	0.0	47	0.4	48	-0.1	48	-1.0	57	0.3	48	0.2	48
AHLEM GENOMINATOR	JEUSA000071199882	200JE241	19	6.373	0.1	72	0.5	61	0.6	65	1.4	91	0.1	77	-0.2	74
ROSE CALLENER BRG CRYSTAL-P-ET	JEDEU000539873090	202JE607	18	-0.826	-0.1	36	-0.1	35	0.0	37	0.4	50	-0.2	38	0.0	36
ST-LO PRESTO-ET	JECAN000110150638	97JE187	16	3.773	0.0	35	0.0	33	0.1	32	2.1	52	-0.4	36	0.2	36
VERJATIN DAYLIGHT	JECAN000110356901	551JE1718	15	1.171	0.0	34	0.1	34	0.1	34	0.3	48	0.2	35	0.0	34
JX WILSONVIEW MARVEL SOUL (4)-ET	JEUSA000118313166	203JE1422	14	3.765	0.2	48	0.3	51	0.5	51	-0.1	62	0.4	50	-0.3	51
ALL LYNNS LOUIE VALENTINO-ET	JEUSA000116279413	7JE1038	12	6.934	0.2	96	0.6	96	0.1	96	1.0	99	0.8	98	0.1	97
HOMETOWN SAMSON GENUINE-ET	JEUSA000118400893	91JE5519	12	3.049	0.0	42	0.2	42	0.1	42	1.1	58	0.1	44	0.1	42
OOMSDALE ANIECE NIKON ADAM-P-ET	JEUSA000067235833	91JE5694	11	1.411	-0.1	39	0.1	39	0.1	40	0.9	55	0.4	40	0.2	40
SPRUCE-H CHRIS-PP-ET	JEUSA000067106207	202JE602	11	2.353	-0.1	43	0.2	43	0.3	43	1.0	58	0.4	46	0.3	44
AHLEM FASTRACK PATRIOT 21976-ET	JEUSA000071199791	91JE5550	9	0.124	-0.1	45	0.1	43	0.0	43	0.4	65	0.1	47	-0.1	46
ISDK VJ JANUS	JEDNK000000303458	236JE168	9	1.875	0.1	30	-0.2	30	0.0	30	1.0	35	0.3	30	-0.1	30
ISAU LEMANS	JEUSA0000A00724347	187JE5369	8	0.281	0.0	42	0.0	41	-0.2	40	0.4	56	-0.3	43	-0.1	43
GLANMOR BELMONT WELSH WIZARD	JEGBR000000055719	224JE2293	7	-2.836	-0.2	31	-0.1	31	-0.6	31	0.1	48	0.2	32	0.2	31
DUPAT BRIER 476-ET	JEUSA000067163476	44JE529	6	-1.609	0.0	41	0.2	40	0.1	40	-1.5	56	0.1	44	-0.1	42
ISDK VJ RODME NYGAARD RODME	JEDNK000000303952	236JE169	3	-0.221	0.1	30	-0.3	30	0.2	31	-0.2	32	0.7	31	0.0	30
JX FARIA BROTHERS EUSEBIO (4)-ET	JE840003124526334	1JE921	1	-6.079	0.2	86	0.0	90	-1.1	91	-3.6	95	-0.7	92	-0.3	91
SUNSET CANYON MEGATRON-ET	JEUSA000117763696	147JE6209	-2	-7.227	0.0	77	-0.3	73	0.2	81	-3.5	95	-0.4	83	0.2	81
GABYS GAZETTE-ET	JEUSA000117168802	91JE5405	-3	-1.058	-0.1	47	0.0	46	0.1	47	-0.2	60	0.3	49	0.1	48
DUPAT BRIER 474-ET	JEUSA000067163474	44JE528	-4	-2.539	0.0	41	0.0	40	0.0	40	-1.5	56	0.4	43	-0.1	42
LAMARIA WILBERT-ET	JECAN000109960092	551JE1693	-4	2.174	0.0	32	0.0	32	0.0	32	1.1	51	0.2	34	0.3	32
MR MILKSOURCE DAZZLER MATADOR-ET	JE840003130262082	551JE1790	-6	1.785	-0.1	37	-0.1	37	-0.2	36	1.7	53	0.8	39	0.4	38
HOMETOWN BRANSON ADVANTAGE-ET	JEUSA000117967111	91JE5478	-7	-0.289	0.0	36	-0.2	35	0.0	36	0.3	56	0.1	40	0.1	36
GOLDEN DOMINATE-ET	JECAN000012344082	94JE4062	-8	0.954	0.0	41	0.0	41	0.1	41	0.4	54	0.2	42	0.1	42
JER-Z-BOYZ PRECEDENCE (6)	JEUSA000117950126	151JE17	-10	3.240	0.1	42	0.0	41	0.5	42	0.7	53	0.6	43	0.3	42
ALL LYNNS LOUIE VARICK-ET	JEUSA000116279404	203JE1081	-12	2.210	0.0	50	0.3	50	0.0	50	0.2	67	0.9	54	0.3	51
HOMETOWN CATAPULT-P-ET	JEUSA000118400884	91JE5502	-15	3.711	0.0	47	0.2	46	0.1	47	1.5	63	0.0	51	0.1	48
SEXING KWYNN FURIOUS-ET	JE840003132351476	551JE1716	-16	5.399	0.1	38	0.0	36	0.2	38	2.4	56	-0.1	42	0.0	40
BW ARMISTICE-ET	JEUSA000117795635	44JE521	-17	-2.391	-0.1	46	-0.2	45	-0.9	45	0.5	60	-0.3	48	-0.2	47
ST-LO BARCELONA POLLEN	JECAN000110150613	551JE1720	-19	1.079	0.0	33	0.1	32	0.1	33	0.1	47	0.4	33	0.3	32
RIBBLESDALE BEAUMONT	JEGBR000000055792	224JE2336	-22	0.599	0.0	32	-0.4	32	0.1	33	1.2	43	0.4	33	0.1	32
AHLEM BALIN-ET	JEUSA000072520700	200JE1014	-22	2.366	0.0	53	0.1	47	0.3	40	1.0	75	-0.6	58	0.0	55
BW ATLAS-ET	JEUSA000117799901	44JE520	-23	-0.160	-0.1	47	0.0	46	-0.4	47	0.9	61	-0.3	50	-0.2	48
LOST-BROOKE HG LONESTAR	JE840003146779779	94JE4161	-25	3.328	0.1	35	-0.3	37	-0.5	36	2.5	54	-0.3	38	0.1	37
CLOONEY CONQUERER-ET	JEGBR000000055781	224JE2329	-30	1.403	-0.1	33	0.1	33	0.1	33	0.8	52	0.7	36	0.3	34
AHLEM VALENTINO MAUI 21838	JEUSA000068951472	203JE1385	-30	3.143	0.1	61	0.3	54	0.1	54	0.3	83	0.2	62	0.1	62
HOMETOWN MERCHANT ANDRETTI-ET	JECAN000011295001	91JE5453	-33	-1.421	0.0	41	-0.1	41	-0.3	41	-0.3	58	-0.2	44	0.0	43
AUDIBEL NOTEBOOK-ET	JECAN000110059221	551JE1694	-35	-0.385	-0.1	33	-0.2	32	-0.1	33	0.7	49	0.7	34	0.3	32
HOMETOWN GAMEPLAN-ET	JEUSA000118406769	91JE5521	-37	-0.446	-0.2	42	-0.2	41	-0.1	42	1.6	58	-0.4	45	-0.1	44
GABYS ASCOT-ET	JEUSA000117238958	80JE4019	-41	1.340	0.0	45	0.0	45	-0.4	45	1.0	56	0.1	47	0.1	46
RIVER VALLEY VICTORIOUS-ET	JE840003126479524	7JE5032	-41	-1.345	0.0	58	-0.2	49	-0.5	52	0.1	78	-0.5	66	0.3	59
ISAU BROADLIN AUSSIEGOLD-P-ET	JEUSA0000A00020434	160JE3004	-47	2.264	0.0	30	-0.1	30	-0.1	31	1.5	47	0.3	31	0.2	32
HILMAR MERCHANT MANUEL	JEUSA000117577466	147JE6210	-48	1.541	0.0	41	0.0	40	-0.3	45	1.0	63	0.5	45	0.0	48
POTTERS WALLS STARBUCK	JEGBR000000055607	224JE2275	-48	2.381	-0.2	38	-0.1	38	-0.1	38	2.6	46	0.7	39	0.3	39
SAXOWN KAISER CHIEF	JEGBR000000055717	224JE2316	-52	-2.891	-0.3	36	-0.1	38	0.0	36	0.3	51	0.3	39	-0.1	38
RIVER VALLEY RICKI ROCKSTAR	JE840003126479237	200JE10009	-55	-0.130	-0.1	39	-0.2	38	-0.1	39	1.1	53	-0.4	42	0.2	38
STEINHAUERS IATOLA APPLEJACK	JEUSA000115488982	11JE968	-58	-9.284	-0.5	75	-0.5	67	-0.2	70	-0.8	94	-0.7	87	-0.2	84



# CDCB Health Traits - AI Marketed Bulls Single-breed Eval

Apr 2020

Registered Name	Reg ID	NAAB	JPI	Health Trait Index in JPI	Milk Fever (MFEV)		Displaced Abomasom (DA)		Ketosis (KETO)		Mastitis (MAST)		Metritis (METR)		Retained Placenta (RETP)	
					PTA	REL	PTA	REL	PTA	REL	PTA	REL	PTA	REL	PTA	REL
HOMETOWN IRRESISTABLE-ET	JECAN000011611206	91JE5520	-60	1.297	0.0	42	0.0	42	-0.4	42	0.9	62	0.3	44	0.2	42
FOURCROSSES ONTIME STAG	JEGBR000000055596	224JE2284	-69	-0.588	-0.2	34	-0.1	32	0.3	34	0.8	49	0.1	36	0.1	34
MM VICTORIOUS FRANK-ET	JE840003201335580	551JE1775	-69	-0.825	-0.1	33	-0.2	32	-0.6	33	1.0	49	-0.1	36	0.2	34
GOLDEN TOPEKA DRAGON-ET	JECAN000011664219	91JE5591	-71	0.087	-0.2	41	-0.2	42	-0.2	42	1.6	56	0.6	43	0.4	42
ROYALTY RIDGE MB FULL THROTTLE	JEUSA000118534918	147JE6221	-74	5.952	0.1	43	0.1	43	0.6	42	1.9	60	0.9	43	0.2	42
KCJF HIRED MAGICIAN	JE840003138865447	7JE1705	-77	1.577	0.0	32	-0.4	35	-0.5	34	2.1	48	0.5	36	0.3	34
SUNSET CANYON ACHILLES-ET	JEUSA000173125047	100JE7405	-85	0.143	-0.1	31	-0.2	32	-0.5	31	1.5	50	0.0	32	0.1	32
PLEASANT NOOK WR HG VENUE	JECAN000011950642	91JE5604	-92	-0.985	-0.1	35	-0.4	37	-0.3	36	1.1	51	0.3	39	0.3	37
TRIPLE-T-CF MR SWAGGER-ET	JE840003128791561	7JE1605	-98	-0.303	-0.1	34	0.0	35	-0.3	36	0.5	50	0.4	37	0.1	35
KIMBALL-WAY VENETIAN	JE840003145690547	94JE4114	-119	-5.959	-0.3	37	-0.4	36	-0.3	36	-0.4	50	-0.2	39	0.0	39
MR KATHIES KID ROCK	JE840003128791587	551JE1772	-146	-1.129	-0.1	29	-0.4	30	-0.4	30	1.2	43	0.1	30	0.1	30
HOMETOWN INCENTIVE-ET	JEUSA000118407078	91JE5503	-162	-3.306	-0.1	34	-0.3	36	-0.4	36	-0.5	54	0.7	39	0.3	36
PLEASANT NOOK WR TEQUILAS VENOM-ET	JECAN000011950641	91JE5603	-198	-1.053	0.0	34	-0.3	36	-0.1	36	0.0	49	0.9	38	0.2	36
TOWER VUE PRIME TEQUILA-ET	JEUSA000114816452	76JE156	-208	-4.205	0.0	47	-0.4	55	-0.3	53	-1.4	81	0.7	62	0.3	54
J-KAY TEQUILA FIZZ	JEUSA000067060052	7JE1486	-215	-1.734	0.0	36	-0.4	39	-0.2	39	0.1	56	0.1	43	0.2	39

# CDCB Health Traits - AI Marketed Bulls Multi-breed Eval

Apr 2020

Registered Name	Reg ID	NAAB	JPI	Health Trait Index in JPI	Milk Fever (MFEV)		Displaced Abomasom (DA)		Ketosis (KETO)		Mastitis (MAST)		Metritis (METR)		Retained Placenta (RETP)	
					PTA	REL	PTA	REL	PTA	REL	PTA	REL	PTA	REL	PTA	REL
JX TWINRIDGE ALTABRIMFIRE {3}-ET	JE840003012316773	11JE7007	97	1.275	0.1	31	0.3	31	0.3	31	-0.8	36	-0.2	32	0.0	31
JX TWIN RIDGE LEAVALL {3}-ET	JE840003012316467	1JE1118	97	4.284	0.2	35	0.5	35	0.3	35	-0.3	42	0.1	36	0.2	36
JX TWIN RIDGE HAWKIN {3}-ET	JE840003012659472	29JE4130	97	-0.266	0.1	32	0.2	33	0.1	33	-1.3	34	-0.1	33	0.0	33
JX TWIN RIDGE CASTIRON {3}-ET	JE840003012659492	14JE1734	95	1.000	0.1	33	0.2	34	0.2	34	-0.8	37	0.5	35	0.1	35
JX FARIA BROTHERS NATE DOGG {2}-ET	JE840003012575873	203JE1631	95	6.751	0.2	58	0.5	65	0.0	60	1.6	79	-0.9	68	0.0	60
JX FARIA BROTHERS SHAMS CHARANIA {4}-ET	JE840003149595877	29JE4155	87	3.457	0.2	33	0.2	33	-0.3	33	0.7	36	-0.5	34	-0.2	34
JX FARIA BROTHERS TI {2}	JE840003124526322	203JE1630	85	-0.641	0.1	78	0.2	84	-0.2	86	-0.8	90	-1.9	86	-0.4	89
JX FARIA BROTHERS AVON {2}-ET	JE840003011609974	14JE673	81	5.909	0.4	85	0.8	89	-0.4	90	-0.3	95	-1.5	91	-0.3	92
JX FARIA BROTHERS MARLO {2}-ET	JE840003011610022	14JE652	79	7.171	0.4	86	0.6	89	-0.4	87	1.1	95	-2.1	91	-0.4	91
JX TWIN RIDGE HOTSHOT {3}-ET	JE840003012316510	29JE4144	74	2.790	0.1	34	0.4	35	0.2	34	-0.1	39	-0.3	35	0.0	35
JX SEXING AVON HATARI {3}-ET	JE840003132350040	551JE1664	73	1.436	0.2	43	0.3	44	0.5	44	-1.5	47	0.0	44	0.1	47
JX TWINRIDGE ELLSWORTH {4}-ET	JE840003148279700	1JE1142	73	5.155	0.2	32	0.4	32	0.4	32	0.5	34	-0.1	33	0.0	33
JX FARIA BROTHERS MODRIC {3}-ET	JE840003149514346	551JE1735	71	2.711	0.2	43	0.1	44	0.5	44	-0.1	47	-0.2	44	-0.2	44
JX PINE-TREE ACHIEVER {3}-ET	JEUSA000067731401	1JE1054	71	3.029	0.2	42	0.4	43	0.4	43	-0.7	48	-0.2	43	0.0	43
JX AVI-LANCHE ALTAAGILE {3}	JE840003131652148	11JE1344	68	4.077	0.2	41	0.4	41	0.1	41	0.1	48	-0.3	42	0.1	42
JX FARIA BROTHERS VANDRELL {2}-ET	JE840003011609959	1JE892	66	6.507	0.4	90	0.7	95	-0.2	95	0.1	97	-2.1	95	0.2	94
JX AVI-LANCHE LUKE DUKE {3}-ET	JE840003131411680	29JE4106	65	3.321	0.1	32	0.1	32	0.3	33	0.8	38	0.1	34	0.1	33
JX FARIA BROTHERS BARKSDALE {2}-ET	JE840003011610025	97JE50	64	9.119	0.3	59	0.6	59	0.3	58	2.0	77	-1.0	62	-0.2	61
JX FARIA BROTHERS HAYWARD {4}-ET	JE840003140371525	97JE174	62	5.027	0.3	43	0.3	44	0.3	45	0.3	50	-0.5	45	-0.1	45
JX FARIA BROTHERS CESPEDES {3}-ET	JE840003135124402	1JE1057	59	1.406	0.2	43	0.3	43	0.3	43	-1.2	49	-0.7	44	0.0	44
JX AARDEMA ALTAKOLBL {3}	JE840003012659410	11JE1372	53	2.661	0.1	42	0.3	43	0.3	42	-0.1	45	0.1	43	0.1	43
JX PINE-TREE ARENA {3}-ET	JEUSA000067731379	1JE1047	52	2.140	0.2	42	0.3	43	0.5	43	-1.1	48	0.2	43	0.0	43
JX CROSSWIND ALTASKYHIGH {3}-ET	JE840003142511752	11JE1347	52	3.401	0.2	42	0.5	42	0.2	42	-0.6	49	-0.4	43	0.1	43
JX FARIA BROTHERS LEONEL {3}-ET	JE840003011610079	14JE648	50	5.602	0.2	84	0.6	88	0.3	88	0.2	95	0.8	91	-0.2	89
JX SEXING TI WONDRA {3}-ET	JE840003132350836	551JE1692	50	-1.892	0.1	41	0.0	43	0.0	43	-1.6	49	-0.3	43	0.0	44
JX PINE-TREE APPEAL {3}-ET	JEUSA000067731446	1JE1071	48	1.716	0.1	43	0.3	43	0.1	44	-0.4	48	-0.4	44	0.1	44
JX FARIA BROTHERS BOOGIE COUSINS {3}-ET	JE840003135124227	1JE1056	44	4.290	0.2	41	0.4	41	0.2	41	0.0	48	0.1	42	0.3	42
JX SEXING AVON BOOTS {3}-ET	JE840003132350064	551JE1662	41	1.080	0.1	42	0.3	43	0.4	43	-1.0	48	-0.3	43	0.1	43
JX SEXING AVON BOWIE {3}-ET	JE840003132350219	551JE1665	38	1.566	0.1	42	0.3	42	0.4	43	-0.8	48	0.1	43	0.1	43
JX FARIA BROTHERS GARRITY {3}-ET	JE840003011610068	203JE1633	36	4.854	0.1	43	0.2	46	0.2	46	1.3	53	0.7	47	0.3	47
JX SEXING UNCLE LUKE WARWAGON {3}-ET	JE840003132350977	551JE1697	24	2.914	0.2	36	0.2	36	0.4	37	-0.3	44	-0.1	37	0.1	37
JX FARIA BROTHERS DANIELS {2}-ET	JE840003011610028	203JE1634	22	4.731	0.4	56	0.8	58	0.2	55	-1.6	70	-0.7	57	-0.2	61
JX FARIA BROTHERS IRWIN 79464 {2}-ET	JE840003011609984	535JE103	-4	6.438	0.3	49	0.4	48	0.1	49	1.0	56	-0.9	50	0.1	49

**PART I: MALES**

**Section D**

**All Summarized Bulls**

**April 2020**

# April 2020, All Summarized Bulls - Alphabetical Order

Name of Bull	Registration Number	GT	BBR	JH1	NAAB Code	JPI	No. Hrds	No. Daus	REL %	% Milk	% Fat	% Prot	Prot	CM\$	NM\$	FM\$	GM\$	
4W PREMIER ROCKY	USA 119500439					-23	1	20	73	-701	0.02	-29	0.01	-23	-89	-82	-71	-6
JX 5T COLBY (4)-ET	USA 118048950	50K	92	F	29JE3865	15	36	74	93	-547	0.12	-1	0.09	-2	82	57	3	84
JX 5T COMMISSIONER (4)-ET	USA 118158509	50K	91	C	29JE3876	51	31	65	93	397	-0.05	9	0.06	27	209	184	130	169
JX 5T CULMINATE (4)	USA 118228310	80K	93	F	29JE3902	55	49	110	95	392	0.12	46	0.03	21	285	270	237	181
AARDEMA 4025 ETHAN (4)	840003007161651	80K	100	F	1JE902	23	15	91	94	227	-0.02	7	-0.02	5	80	80	81	32
AARDEMA 4057 MARCUS (4)	840003012316305	80K	100	F	1JE903	18	32	299	97	102	-0.12	-21	-0.02	0	67	69	75	52
JX AARDEMA DELUCA (3)	840003012658921	99K	100	F	1JE993	94	7	74	92	1159	0.03	62	0.02	48	357	333	283	247
JX AARDEMA HARRIS FRANKY (4)	840003012658847	99K	100	F	1JE967	64	2	24	86	644	0.09	50	0.04	33	310	285	233	194
JX AARDEMA HARRIS NICO (5)	840003012658813	99K	100	F	1JE958	79	2	45	90	1129	-0.15	21	0.03	47	295	271	221	195
JX AARDEMA HARRIS RUTH (3)-ET	840003012658807	99K	92	C	1JE956	58	21	209	95	1781	-0.17	47	-0.07	49	231	239	257	142
AARDEMA PLUS ANACONDA (4)	840003012316332	80K	93	F	1JE911	1	13	44	91	961	-0.06	33	-0.02	31	35	35	32	-2
AARDEMA SCORE TRISTAN (5)	840003012316341	80K	100	F	1JE916	84	21	358	97	883	-0.19	0	-0.05	21	170	173	185	180
JX AARDEMA SOARING (3)	840003012658917	99K	100	F	200JE192	35	1	42	88	42	0.07	18	0.03	8	131	118	92	90
JX AARDEMA VANDRELL REEF (3)	840003012658892	99K	93	F	1JE985	57	2	23	89	426	0.02	26	0.01	18	247	236	213	200
JX AARDEMA VOLCANO PATCHES (3)	840003007161653	80K	93	C	1JE904	81	13	171	96	1392	-0.18	26	-0.03	44	247	239	227	182
JX AARDEMA ZAYD STIEBER (3)-ET	840003126073779	80K	100	F	1JE924	45	16	89	93	1437	-0.12	42	-0.10	29	202	223	271	172
AHLEM ALTACAJUN-ET	USA 074067726	99K	100	F	11JE1318	105	14	27	86	711	0.01	37	0.06	40	441	411	345	350
AHLEM APPLEJACK MYRON	USA 073409418	80K	100	F	11JE1250	-2	13	28	88	-179	-0.03	-15	0.00	-6	-31	-30	-27	21
AHLEM AXIS BANCROFT-ET	USA 073409475	99K	100	F	29JE3991	101	144	968	99	963	-0.07	32	0.01	37	389	375	346	337
AHLEM AXIS BONANZA 22387	USA 073409348	80K	100	F	7JE1461	49	56	148	95	408	0.00	19	0.05	26	243	219	168	156
AHLEM AXIS BREGO 22516-ET	USA 073409477	13K	100	F	100JE7394	66	2	10	84	454	0.00	22	0.05	27	279	254	202	185
AHLEM AXIS CHOSEN-ET	USA 073409558	99K	100	F	29JE3996	39	25	59	92	898	-0.16	9	-0.05	22	175	181	195	114
AHLEM AXIS COMANCHE-ET	USA 073409554	99K	100	F	1JE928	77	230	2,815	99	1443	-0.14	37	-0.06	40	309	312	322	247
AHLEM AXIS CONAN-ET	USA 073409555	99K	100	F	11JE1273	27	16	51	91	1312	-0.23	12	-0.07	33	147	156	178	65
AHLEM AXIS DAGGAR 22486	USA 073409447	99K	100	F	203JE1620	68	33	484	97	202	0.06	23	0.06	20	320	297	246	256
AHLEM AXIS LIBERTY	USA 073409460	80K	100	F	11JE1260	58	17	45	90	870	-0.13	13	0.00	31	243	236	220	178
JX AHLEM BADGER BODACIOUS (4)-ET	USA 074067475	99K	100	F	29JE3995	66	27	52	91	862	-0.11	17	-0.07	16	245	257	286	203
JX AHLEM BADGER CORDOBA (4)-ET	USA 074067452	99K	100	F	1JE933	36	21	94	93	-68	0.14	27	0.05	8	188	171	135	139
JX AHLEM BADGER CRUISER (4)-ET	USA 074067453	99K	100	F	1JE934	92	82	739	98	590	0.18	69	0.04	31	415	394	348	347
AHLEM BALIN-ET	USA 072520700	80K	100	F	200JE1014	-22	196	741	98	-1244	0.10	-41	0.00	-45	-100	-91	-71	-16
AHLEM BALLISTIC GEYSER	USA 073409520	80K	100	F	11JE1265	58	21	83	93	254	0.09	31	-0.02	6	286	287	290	216
JX AHLEM BARKSDALE SHOCKWAVE (3)	USA 067823028	99K	93	F	7JE1549	38	14	29	89	442	-0.12	-5	-0.07	2	103	115	148	122
AHLEM BARON	USA 072520687	80K	100	F	14JE687	-20	47	159	95	5	-0.12	-25	-0.09	-20	-91	-58	15	-52
AHLEM BLADE DAPPER	USA 073409328	80K	100	F	11JE1253	41	41	555	98	501	0.02	28	0.01	20	180	178	168	162
JX AHLEM BOUDREAU STORMCLOUD (4)-ET	USA 074067679	99K	100	F	7JE1540	120	45	244	96	1358	-0.08	48	-0.02	45	456	450	439	403
AHLEM BOWMAN LANCASTER-ET	USA 073409435	99K	100	F	29JE3992	103	43	140	94	-202	0.30	53	0.08	9	405	381	328	388
AHLEM BRIER HANDSOME	USA 072520647	80K	100	F	11JE1228	26	50	601	98	446	0.05	32	0.02	21	173	164	140	30
AHLEM BROTHERS LYRIC (6)	840003009009292	50K	100	C	11JE1136	39	20	64	93	-589	0.01	-26	0.07	-8	73	55	17	116
AHLEM BROTHERS TUESDAY YALE	USA 116270861	50K	100	F	11JE1009	-46	26	64	93	-1045	0.04	-43	0.07	-25	-266	-272	-288	-150
JX AHLEM BRUNO (5)-ET	USA 074067613	99K	100	F	551JE1654	66	27	178	95	650	-0.03	25	0.01	25	217	208	189	193
AHLEM BURGUNDY	USA 071199752	50K	100	F	200JE1001	-31	48	134	95	-8	-0.13	-29	-0.07	-15	-142	-119	-68	-110
JX AHLEM CASCADE (5)-ET	USA 073409421	80K	100	F	29JE3970	78	60	274	96	654	0.06	45	0.08	42	328	293	215	226
AHLEM CHARLEMAGNE MERIT-ET	USA 074067518	99K	100	F	7JE1510	30	23	63	91	591	-0.09	10	0.00	21	102	96	83	90
AHLEM CHILI BOWTIE-ET	USA 074067393	99K	100	F	11JE1274	60	30	122	93	-77	0.06	8	0.07	13	148	126	76	180
AHLEM CHILI CAVALIER-ET	USA 073409535	99K	100	C	29JE3994	80	27	70	92	-42	0.10	20	0.09	18	245	215	148	258
AHLEM CHILI CHARMER	USA 074067595	99K	100	F	29JE4009	133	44	139	94	372	0.18	57	0.11	37	503	459	363	411
AHLEM CHILI WISDOM-ET	USA 073409512	80K	100	F	11JE1264	55	16	67	91	-402	0.25	32	0.15	16	239	195	97	220
AHLEM CHILI WONDER-ET	USA 073409508	80K	100	F	11JE1263	40	3	27	87	-559	0.25	24	0.11	3	153	123	55	152
AHLEM CHUCK CONFIDENTIAL-ET	USA 074067432	99K	100	F	1JE931	42	17	91	92	-238	0.23	36	0.06	4	211	193	153	142
AHLEM CHUCK COOLCAT-ET	USA 073409453	99K	100	F	11JE1271	78	17	62	92	-54	0.13	24	0.04	7	270	251	213	248
AHLEM CONSIDERATION	USA 071199739	50K	100	F	200JE224	23	44	71	87	-798	0.33	30	0.15	1	115	74	-15	83
AHLEM CREDIBULL WARRIOR-P	USA 073409411	80K	100	F	11JE1249	51	21	77	92	745	0.00	36	0.00	27	264	256	240	153
AHLEM CRESCENDO	USA 072520662	80K	100	F	29JE3948	61	24	56	91	166	0.11	31	0.02	10	274	266	249	224
AHLEM CRITIC MALIBU-P	USA 071199744	50K	100	F	1JE840	53	74	269	96	-353	0.24	33	0.07	1	273	254	213	217
AHLEM CRITIC MAUI-ET	USA 071199737	50K	100	F	11JE1176	55	5	44	92	23	0.07	16	0.03	8	219	208	182	166
AHLEM CRITIC PILGRIM 21901-P-ET	USA 071199716	50K	100	F		2	1	16	87	-556	0.02	-22	0.01	-19	-67	-65	-60	-52
AHLEM DARTAGNAN-ET	USA 067823014	80K	100	F	14JE745	88	4	23	86	816	-0.05	29	0.02	34	313	296	259	261
AHLEM DAVID PROMETHEUS 22017-ET	USA 071199832	80K	100	F		-5	2	13	85	-587	0.10	-8	0.06	-10	-6	-19	-47	-53
AHLEM DECOY LARAMIE 21987-ET	USA 071199802	80K	100	F	7JE1288	54	47	241	97	507	0.02	28	0.00	18	226	220	209	160
AHLEM DECOY LEVI 21985-ET	USA 071199800	80K	100	F	7JE1287	10	34	68	92	27	0.10	22	0.03	8	78	66	41	10
AHLEM DECOY PEEVES	USA 071199804	80K	100	F	7JE1289	24	41	95	94	-869	0.11	-20	0.11	-9	103	73	8	64
JX AHLEM DENTINE (3)-ET	USA 067823081	50K	92	F	14JE749	9	47	202	95	754	-0.19	-6	-0.10	6	44	71	129	52
JX AHLEM DERSVISH (6)-P-ET	USA 067823112	99K	100	F	7JE1551	10	12	20	85	-295	0.10	7	0.02	-7	57	50	38	20
AHLEM DIVIDEND LAWYER	USA 072520557	80K	100	F	11JE1212	115	36	302	97	1226	-0.10	37	0.03	52	422	399	347	319
AHLEM DOMINICAN CADILLAC	USA 071199740	50K	100	C	1JE839	32	38	198	97	339	0.02	20	-0.08	-4	68	89	138	74
AHLEM DOMINICAN HOBBIT 21931	USA 071199746	99K	100	F	203JE1387	74	97	2,022	99	1204	-0.04	50	-0.01	41	319	313	300	224
AHLEM EVOLUTION LEAR 22519-ET	USA 073409480	13K	100	C	203JE1621	72	20	300	96	587	-0.08	12	-0.02	17	221	221	221	194
AHLEM FASTRACK PATRIOT 21976-ET	USA 071199791	80K	100	F	91JE5550	9	63	189	95	-419	0.10	1	0.06	-3	56	40	5	54
AHLEM FORMIDABLE WICHITA 22978	USA 074067763	99K	100	F	7JE1537	43	34	82	91	683	-0.01	31	0.04	34	253	231	183	150
JX AHLEM FRISCO (5)	USA 074067720	99K	100	C	29JE4033	108	37	158	94	557	0.04	35	0.12	47	439	390	282	319
JX AHLEM GALVANIZE WILDFIRE (5)	USA 071199911	80K	100	F	14JE660	39	73	389	98	540	-0.17	-11	0.02	24	106	98	78	94
AHLEM GENOMINATOR	USA 071199882	80K	100	C	200JE241	19	309	2,120	99	-588	0.14	0	0.07	-8	119	100	60	56
AHLEM GOODNEWS-ET	USA 072520639	80K	100	F	200JE534	11	18											

## April 2020, All Summarized Bulls - Alphabetical Order

SCS	PL	LIV	DPR	CCR	HCR	GFI/EFI	Type Hrds	Type Daus	Type REL	FS	ST	SR	DF	RA	RW	RL	FA	FU	RH	RWU	UC	UD	TP	TL	RTP RV	RTP SV	JUI
3.14	1.0	3.2	3.1	2.4	1.0	7.5	1	15	61	0.5	-0.5	0.4	0.6	H0.4	0.2	P0.7	S0.6	0.3	0.0	0.0	0.5	D0.1	W0.2	L0.7	W0.2	C0.1	-0.5
2.91	1.8	1.4	2.3	0.8	-0.4	6.1	19	35	87	-0.2	-0.5	0.7	-0.8	H1.7	1.1	P0.7	S0.3	0.6	-1.1	-0.7	-0.6	D0.1	W0.9	L1.1	W1.0	0.0	-4.6
2.97	2.2	-0.4	0.3	1.4	1.1	6.2	19	38	87	0.4	0.2	1.1	-0.1	H0.8	0.9	P1.0	S0.4	0.3	1.0	-0.1	-0.1	D0.4	W1.2	L1.6	W0.7	B0.6	1.4
2.99	1.5	-1.6	-2.5	-2.9	-0.2	6.7	21	48	89	0.7	-1.1	0.4	0.7	H1.8	0.5	P0.6	S0.5	1.5	0.5	0.6	0.3	S0.8	C0.7	L0.2	C0.4	B0.3	6.0
2.84	1.4	0.1	-1.6	-0.9	2.1	9.3	6	22	84	0.2	-0.4	0.1	0.2	H1.4	-0.4	S0.8	L0.3	1.3	-0.2	0.1	0.4	S1.1	C1.1	L1.2	0.0	B0.7	3.7
2.84	3.0	3.7	0.4	-0.3	2.9	9.8	12	26	85	0.6	0.4	0.8	-0.3	H0.7	0.8	P0.9	S0.9	1.4	0.0	-0.2	1.1	S1.8	C0.9	0.0	C1.7	C0.1	6.7
2.90	0.7	-4.3	-2.5	-1.3	1.0	6.5	4	9	79	-0.2	0.1	0.3	0.3	L0.2	-0.4	S1.0	L0.6	-0.3	-0.3	0.3	0.2	D0.6	C0.4	L0.4	W0.7	C0.1	-3.1
2.88	1.1	-2.2	-2.4	-2.4	-0.5	8.0	0	0	77	-0.2	0.3	0.9	-0.4	H0.5	0.3	P1.3	S1.1	0.3	-0.7	-0.3	-0.3	D0.1	W1.2	L0.6	W1.3	C0.3	-3.9
2.88	2.6	-3.0	-2.3	-0.9	3.0	6.9	0	0	76	0.7	0.3	0.1	0.6	H0.5	-0.3	P0.8	S0.2	0.8	0.9	0.6	0.7	S0.2	W0.6	L0.9	W0.8	0.0	3.2
3.06	-1.0	-5.2	-4.0	-3.5	0.8	7.1	5	11	83	0.7	0.6	0.4	1.7	H0.7	-0.5	S0.2	L0.1	-0.3	0.7	1.4	1.3	D0.1	C1.1	L0.3	C0.8	B0.2	2.8
3.16	-3.3	-5.6	-2.0	-3.0	-3.9	4.4	8	16	82	-0.1	1.1	0.2	-0.6	L0.2	0.5	P0.6	L0.3	-0.3	0.5	-0.5	-0.3	D0.5	0.0	S0.4	C0.8	B0.1	0.9
2.74	2.7	1.1	1.3	2.1	2.6	7.8	5	7	79	-0.3	-2.3	-1.4	0.1	L1.6	-1.7	S1.0	L0.7	-1.7	-0.6	0.1	0.6	D1.3	C1.2	S1.5	C1.2	C0.2	-4.5
2.91	1.4	0.8	-0.2	0.0	1.4	5.8	0	0	76	-0.4	-0.1	0.5	-0.7	L0.1	0.1	P0.1	L0.3	0.0	-0.7	-0.6	-0.1	S0.2	W1.0	S0.1	C0.1	C0.6	-2.8
2.87	2.5	2.0	0.4	0.1	1.2	6.5	0	0	76	0.5	1.6	1.4	0.8	L0.8	1.1	S0.6	S0.2	-0.6	-0.2	0.7	0.9	D0.9	0.0	L0.3	C0.7	C0.6	-3.5
2.84	1.2	-0.7	-1.1	-0.8	1.6	7.1	3	7	78	-0.2	0.1	0.4	0.0	L0.1	-0.3	S0.9	L1.0	0.0	-0.5	0.0	-0.6	D0.2	C0.3	0.0	W0.4	C0.2	-2.5
2.94	0.6	-1.6	-0.6	-1.4	-3.2	7.6	4	13	82	0.0	0.9	0.7	0.3	H1.2	1.0	S0.3	L0.4	0.7	-0.3	0.3	-0.1	D0.4	C0.5	L0.5	0.0	C0.8	-2.1
2.99	3.5	-0.4	-0.7	-0.1	1.9	10.8	5	11	82	1.5	1.5	1.0	0.9	H0.2	0.9	P0.6	S1.2	2.1	2.4	0.8	1.6	S1.9	C0.3	S0.2	C0.9	B0.1	15.3
3.03	1.1	-2.5	1.5	1.5	1.7	9.5	12	19	84	0.7	0.8	-1.1	1.0	L0.4	-0.4	P0.3	0.0	0.2	1.3	0.8	-0.5	S0.3	C0.1	S0.5	W1.7	C1.4	2.2
2.97	2.1	0.9	-0.3	0.2	2.6	9.9	81	488	98	1.3	0.9	-0.8	1.6	L1.1	-0.5	P1.2	S1.1	0.4	1.9	1.4	0.1	D0.2	C0.8	S0.8	C1.3	B0.7	8.7
2.93	1.2	-1.1	-1.9	-1.9	-0.1	9.6	29	72	91	1.0	1.9	-0.1	0.5	L0.9	0.1	P1.7	S1.1	1.4	1.7	0.4	-0.9	S2.5	W0.6	S0.6	W1.0	B0.3	11.8
2.86	1.6	0.9	-1.7	-1.6	1.0	9.1	2	9	83	0.8	0.9	-0.4	1.0	L1.3	-0.1	P0.6	S0.5	0.2	1.7	0.9	-0.3	D0.2	W0.1	S0.5	0.0	B0.4	6.0
2.91	2.6	0.3	-1.5	-1.6	0.9	10.0	11	31	87	0.7	2.0	0.4	0.8	L0.3	0.2	P0.2	S0.7	0.1	0.6	0.7	0.1	S1.5	W0.3	S0.1	W0.7	B1.0	5.9
2.92	2.0	-0.3	-1.2	-0.9	3.2	9.7	107	634	98	0.4	2.9	1.1	1.2	L0.7	0.7	P0.3	S0.8	-1.2	-0.5	1.0	0.0	D0.7	C0.4	S1.1	C1.1	B0.5	-2.0
2.97	0.9	-0.1	-2.9	-3.1	0.4	10.1	12	29	86	0.8	1.5	0.8	1.2	L0.4	0.2	P0.7	S0.7	-0.6	0.2	1.1	-0.4	D0.4	C0.3	S0.3	W0.3	B0.3	-0.4
2.96	2.9	1.2	-0.2	0.0	2.3	9.9	15	127	93	0.9	3.1	0.3	0.3	L1.5	1.1	P1.2	S1.2	2.4	1.4	0.2	-1.0	S3.6	W0.6	S1.0	W0.8	C0.1	14.2
3.06	1.7	0.4	-1.7	-0.9	2.6	10.0	14	27	86	1.0	1.3	0.3	1.6	L0.2	0.5	P0.7	S1.1	0.8	1.2	1.4	0.5	S0.9	C1.4	S0.9	C1.8	B0.6	9.8
2.83	4.5	0.5	-0.3	-0.6	1.3	8.2	17	33	86	0.7	1.1	-0.2	1.1	L0.1	0.4	P0.1	S0.5	0.9	-0.2	1.0	1.2	S1.2	C1.4	L0.1	C3.3	B0.8	6.6
2.98	1.2	0.8	-0.2	-0.5	-0.3	7.7	6	27	85	0.3	0.4	0.3	0.1	L0.6	0.6	S0.1	S0.5	0.1	-0.3	0.1	0.9	0.0	C1.0	L0.7	C0.9	C0.2	-0.6
3.03	1.6	1.4	0.3	0.7	1.1	7.6	49	234	96	0.2	1.1	1.2	-0.2	L1.8	0.9	S0.3	S0.2	-0.6	-1.0	-0.2	0.0	D1.2	C1.1	L0.1	W0.1	C1.5	-8.1
2.78	2.2	2.4	2.7	2.0	1.0	9.3	158	353	95	1.4	2.0	-2.1	1.3	H1.3	-0.2	P0.1	S1.3	2.5	1.3	1.1	1.8	S4.3	C1.3	L0.4	C1.6	B0.4	17.6
2.93	2.9	1.0	-1.5	-1.4	-1.0	10.4	11	42	88	1.9	1.3	-0.2	1.7	L1.5	0.2	P0.4	S0.8	2.2	3.0	1.5	0.3	S1.7	C2.0	S1.1	C2.0	C0.3	17.7
2.76	3.2	1.8	1.6	1.5	0.6	7.3	0	0	78	0.3	0.6	0.4	-0.2	H0.3	0.5	0.0	S1.0	0.7	-0.7	-0.2	0.3	S0.9	C0.7	S0.7	C0.7	C0.2	1.6
3.03	2.1	1.8	0.4	0.4	-0.8	9.0	26	57	89	0.6	-0.6	-1.0	-0.4	H1.0	-0.5	P0.1	L0.1	2.2	1.2	-0.3	-0.7	S3.8	W1.4	L0.6	W1.6	B0.1	11.9
3.27	0.2	-0.1	-0.3	0.3	2.2	7.9	27	278	96	0.8	0.5	0.7	1.7	L0.1	-0.2	S1.0	S0.3	-0.2	0.9	1.4	0.5	D1.4	C0.7	S0.4	C1.1	B1.2	3.0
3.10	3.1	1.7	0.4	0.7	1.1	8.2	16	70	90	0.8	-0.4	0.3	1.2	H0.9	0.4	S0.5	S0.3	0.7	0.6	1.0	1.2	D0.5	C1.0	L1.1	C2.1	B0.7	3.8
3.00	3.0	1.3	1.8	3.9	3.6	9.0	23	88	91	0.6	0.4	0.4	0.5	H1.7	0.9	S0.7	S0.3	1.2	0.1	0.5	0.5	S1.3	C1.4	L0.3	C1.3	B0.5	6.2
3.12	0.6	0.3	-4.2	-5.9	-1.6	10.8	26	264	96	1.0	0.2	-0.2	0.1	L1.5	-0.4	S0.8	L1.1	2.0	2.2	0.1	1.0	S1.2	C0.7	L0.5	C0.4	B0.8	13.1
2.87	3.2	1.8	3.1	3.2	1.0	9.5	9	12	83	0.4	-2.3	-0.5	-1.1	H1.1	-0.6	P1.2	S0.8	2.1	0.4	-0.9	-0.4	S2.4	C0.3	S0.7	C0.6	C0.2	9.2
3.21	-1.6	0.6	3.4	3.7	1.9	8.2	22	50	89	-1.0	-2.3	-0.8	-0.9	H1.4	-1.2	P0.2	L0.8	-0.9	-0.9	-0.8	-1.1	D1.0	W1.5	S0.3	W1.4	C0.6	-8.0
3.01	0.7	-1.8	-0.4	0.5	2.4	8.6	6	38	87	0.7	-0.3	-0.4	0.5	H0.6	-0.3	S0.4	S0.2	1.2	0.2	0.4	1.1	S1.3	C1.2	L0.8	C1.3	B0.1	5.6
2.96	0.8	1.7	0.3	-0.1	1.2	10.8	28	72	91	0.7	1.5	0.7	0.0	L1.6	0.0	S0.5	L0.2	1.3	0.0	0.0	-0.5	S1.6	C1.3	S0.7	C1.5	C1.2	4.7
3.03	0.6	-3.5	-2.2	-1.2	1.3	9.5	31	125	94	0.5	-1.1	0.1	0.6	H1.4	-0.3	P1.0	S0.6	0.4	-0.4	0.5	0.4	S0.5	C0.6	S0.1	C0.5	C0.6	0.2
2.95	0.9	-1.1	0.6	0.3	-1.1	9.0	11	20	84	-0.7	0.5	0.1	-0.4	L1.0	0.1	S0.7	S0.3	-0.4	-0.7	-0.4	-0.7	D1.0	C0.1	L0.8	W0.6	B0.2	-5.5
3.14	0.4	-1.4	1.7	3.3	3.6	8.9	14	52	89	0.5	-1.0	-1.7	1.1	L0.3	-1.1	S1.1	L0.6	-0.1	1.1	0.9	-0.4	0.0	C0.4	L0.3	C0.6	B1.1	4.8
3.03	1.5	-1.0	2.2	3.5	2.7	8.5	5	14	83	0.6	-0.8	-0.8	0.8	H0.8	0.0	S0.6	L0.4	0.2	0.8	0.7	0.2	D0.5	C0.6	S0.4	C0.7	B0.6	3.7
2.86	3.0	-0.4	-0.2	1.7	1.8	9.8	21	59	90	0.5	0.3	-0.6	1.7	0.0	-0.7	S0.6	L0.1	-1.0	1.3	1.5	0.2	D1.5	W0.2	L1.1	W0.6	B1.1	0.1
3.04	0.4	-0.5	1.5	2.7	2.9	9.4	12	43	87	0.5	1.5	1.6	0.7	L0.4	1.1	S0.8	S0.1	-0.2	-0.4	0.6	0.7	0.0	C1.9	S0.1	C1.4	B0.3	0.6
3.07	0.5	-0.1	1.6	1.9	2.0	9.6	3	20	84	0.3	-0.5	0.5	0.6	L0.1	0.0	S0.8	L0.2	-0.8	-0.8	0.5	-0.3	D0.9	C1.3	S1.2	C1.6	B0.1	-2.8
2.98	0.5	1.7	-1.3	-1.1	1.4	9.3	6	18	84	0.0	-1.4	-0.1	-0.4	H0.5	-0.2	P0.1	S1.0	0.9	-1.2	-0.3	-0.1	S0.8	C1.7	S0.8	C0.8	C0.4	0.1
2.75	2.1	1.4	0.9	1.7	2.1	9.2	13	38	88	0.3	-2.1	-0.5	-0.5	H0.7	-0.4	P0.3	S0.7	1.6	0.0	-0.4	-0.5	S1.7	W0.4	S0.6	W0.5	C0.9	4.1
2.97	-1.6	-2.0	-0.2	0.4	2.3	9.3	38	53	81	0.1	-0.2	0.4	-0.2	L1.7	-0.2	S0.1	S0.2	-0.6	-0.1	-0.1	0.3	D0.1	W0.3	S0.2	C0.3	C0.9	-2.3
3.00	1.4	0.9	-2.6	-3.2	-1.5	9.6	16	45	88	1.0	0.0	0.8	1.0	L0.6	0.6	S0.2	L0.3	0.9	1.8	0.8	0.4	D0.3	W0.1	L0.3	W0.7	B0.3	6.1
3.01	1.8	2.8	0.0	-1.4	-0.4	8.6	13	16	84	1.1	0.3	0.0	1.0	H0.1	0.1	S0.4	S0.1	1.2	1.8	0.8	0.1	S0.3	C0.4	S0.2	0.0	B0.2	8.4
2.																											

# April 2020, All Summarized Bulls - Alphabetical Order

Name of Bull	Registration Number	GT	BBR	JH1	NAAB Code	JPI	No. Hrds	No. Daus	REL %	Milk	% Fat	Fat	% Prot	Prot	CM\$	NM\$	FM\$	GM\$
JX AHLEM JUMBO KAA {5}-ET	USA 074067472	99K	100	F	11JE1280	22	21	65	91	391	-0.10	-2	-0.03	8	127	134	149	108
JX AHLEM JUMBO KNIGHT {5}-ET	USA 074067461	99K	100	F	14JE719	13	38	147	94	-296	0.12	10	0.06	2	163	146	107	136
JX AHLEM JUMBO MATE {5}	USA 074067543	99K	100	F	11JE1289	74	35	203	95	588	-0.03	21	0.03	29	321	298	250	198
JX AHLEM JUMBO SPROUT {5}	USA 074067506	99K	100	F	11JE1287	12	14	43	89	653	-0.13	2	-0.03	18	56	57	62	67
AHLEM LADD POPPIN	USA 073409419	80K	100	F	11JE1254	45	15	35	89	248	0.06	25	-0.01	7	199	198	198	162
AHLEM LAYNE LAREDO	USA 071199877	80K	100	F	11JE1201	1	20	49	91	-702	0.16	-1	0.04	-18	12	5	-9	-22
AHLEM LEGAL VALOR 21718-ET	USA 068951352	50K	100	C	147JE6200	29	4	48	92	679	-0.21	-13	-0.03	18	23	28	38	77
AHLEM LEGAL VERNON-ET	USA 068951356	50K	100	F	11JE1109	25	42	736	99	312	-0.10	-6	-0.03	6	59	67	83	65
JX AHLEM LEONEL ROCKNROLL {4}-ET	USA 074067580	99K	100	F	11JE1292	30	6	15	84	754	-0.03	30	0.01	29	191	180	157	53
JX AHLEM LEONEL ROWDY {4}-ET	USA 074067583	99K	93	F	11JE1293	25	23	72	92	591	0.10	51	0.06	34	208	181	124	39
AHLEM LEXICON COGSWORTH	USA 074067593	99K	100	F	11JE1297	44	13	42	89	154	0.00	8	0.00	5	175	172	168	135
AHLEM MAGNUM FIREFOX	USA 073409314	80K	100	F	11JE1252	50	16	50	91	493	0.01	27	-0.06	6	163	178	211	183
AHLEM MARVEL LAWSON-ET	USA 071199825	80K	100	C	1JE868	53	8	24	89	48	0.05	14	0.03	9	228	213	183	178
AHLEM MCBRIDE-ET	USA 062612999	50K	100	C	11JE996	-66	26	49	92	-1333	0.09	-46	0.04	-41	-278	-273	-266	-137
AHLEM MEGATRON BUMBLEBEE-ET	USA 072520666	80K	100	F	7JE1423	13	36	56	92	-571	0.19	11	0.05	-11	54	43	19	22
AHLEM MEGATRON WINDSTAR-ET	USA 072520611	80K	100	F	7JE1411	18	173	1,458	99	-112	0.25	48	0.11	20	169	134	56	60
AHLEM NAUTILUS	USA 072520596	80K	100	F	200JE535	-31	49	65	90	-221	0.02	-6	0.00	-9	-30	-24	-13	-47
AHLEM NIKON-P	USA 071199770	50K	100	F	29JE3870	31	282	1,360	99	-163	0.19	32	0.09	12	207	185	132	128
AHLEM PALMER SHIRE {6}	USA 074067459	99K	100	F	14JE718	46	20	43	89	997	-0.10	27	-0.07	21	229	242	271	145
JX AHLEM PASSPORT {5}	USA 073409415	80K	100	F	29JE3972	27	41	107	94	1049	-0.27	-9	-0.13	9	110	146	225	137
AHLEM PERFORM CHAMPION	USA 072520636	80K	100	F	1JE899	66	20	80	94	-78	0.16	31	0.02	2	263	253	234	236
AHLEM PERFORM MALACHI-ET	USA 071199854	80K	100	F	11JE1195	50	95	1,949	99	386	0.10	40	-0.02	9	235	239	249	171
AHLEM PERFORM MONSTRO-ET	USA 071199853	80K	100	F	29JE3911	48	37	62	92	547	-0.08	9	-0.05	9	159	170	195	108
AHLEM PERFORM PUGET	USA 072520547	80K	100	F	11JE1206	17	20	49	91	765	-0.06	23	-0.08	10	101	120	162	31
AHLEM PHAROAH SPHINX 22223	USA 072520669	8K	100	F	USA 072520669	49	3	14	85	547	-0.16	-8	-0.02	16	177	177	178	189
AHLEM PLUS CHEROKEE {6}	USA 073409323	80K	100	F	7JE1460	15	85	772	98	523	-0.05	14	-0.03	13	92	96	105	111
AHLEM PLUS MOHICAN {6}-ET	USA 071199852	80K	100	F	1JE869	37	8	24	89	607	0.08	47	0.08	39	199	167	96	147
AHLEM PREMIER TOMAHAWK-ET	USA 071199721	80K	100	F	1JE837	41	16	34	90	-501	0.05	-13	0.05	-8	134	122	95	168
AHLEM PRESCOTT CALYPSO-ET	USA 071199843	80K	100	F	7JE1350	8	295	3,824	99	757	-0.23	-15	-0.07	13	-1	10	38	4
AHLEM PRESLEY-ET	USA 071199745	50K	100	F	11JE1181	-23	27	112	95	41	-0.06	-11	-0.06	-11	-108	-92	-54	-59
AHLEM PROMINENT-ET	USA 071199815	80K	100	F	200JE234	62	22	41	91	-501	0.24	26	0.09	0	227	203	150	206
JX AHLEM PROP JOE CAMO {4}-ET	USA 074067736	99K	100	F	11JE1304	79	8	37	88	113	0.20	49	0.07	19	356	326	264	259
AHLEM RATCLIFFE-ET	USA 072520689	80K	100	F	200JE1015	47	63	85	87	-1250	0.26	-9	0.11	-23	204	175	115	226
AHLEM REGENCY PRINCETON-ET	USA 074067733	99K	100	F	7JE1544	81	28	107	93	1410	-0.17	29	-0.08	34	301	320	358	289
JX AHLEM REV ELI {3}	USA 067823022	50K	93	F	14JE747	15	12	31	89	418	-0.09	0	-0.04	6	45	58	86	39
JX AHLEM RUFIO {3}	USA 074067757	99K	100	F	200JE1080	39	7	31	87	73	0.04	13	-0.04	-5	183	190	207	134
AHLEM SANTANA HELM-ET	USA 073409550	80K	100	F	11JE1268	59	3	20	86	329	-0.08	-1	0.06	26	152	126	68	119
AHLEM SANTANA HEROIC-P-ET	USA 073409540	99K	100	C	11JE1267	61	11	31	89	578	-0.05	18	0.02	26	213	199	169	149
AHLEM SCORE QUIDDITCH	USA 071199883	80K	100	F	1JE885	40	111	1,266	99	95	-0.14	-25	-0.04	-5	27	37	61	99
AHLEM SEQUIN-ET	USA 071199915	80K	100	F	11JE1205	37	25	61	92	59	0.05	13	-0.01	0	155	160	169	179
AHLEM SNAPDRAGON WILLOW	USA 067823040	99K	100	F	11JE1309	19	3	10	82	269	0.03	20	0.01	13	159	151	135	110
AHLEM SPARKY CORONADO	USA 073409422	99K	100	F	11JE1270	51	25	92	93	246	0.09	31	0.06	21	223	200	150	170
AHLEM TEXAS WILDCAT 22702-ET	USA 074067487	99K	100	F	250JE1511	17	113	264	94	-192	-0.01	-12	0.08	10	80	54	-2	86
AHLEM TOPEKA RUFUS	USA 072520562	80K	100	F	11JE1213	49	102	1,668	99	-735	0.27	19	0.12	-3	202	172	105	227
AHLEM TRANSFORMER RANDOLPH	USA 074067735	99K	100	F	11JE1302	45	7	25	86	576	0.11	51	0.05	32	303	279	228	144
AHLEM VALENT GAMGEE 21815-ET	USA 068951449	50K	100	C	7JE1226	0	132	400	97	663	-0.07	16	-0.05	14	73	80	98	-49
AHLEM VALENTINO FIRE 21913	USA 071199728	8K	100	F	203JE1386	42	9	98	94	-112	-0.03	-11	0.05	7	153	132	90	123
AHLEM VALENTINO MAUI 21838	USA 068951472	50K	100	C	203JE1385	-30	152	1,503	99	-220	-0.15	-42	-0.07	-23	-108	-80	-19	-62
AHLEM VALENTINO REGAL	USA 068951469	50K	100	F	11JE1152	64	98	3,464	99	-268	0.21	32	0.16	23	326	277	170	214
AHLEM VALENTINO SHADOW 21911	USA 071199726	50K	100	C	USA 071199726	-4	2	14	86	-87	0.06	9	0.02	1	31	26	13	-5
AHLEM VALSON BUCKEYE	USA 072520710	80K	100	F	14JE693	25	32	76	92	-503	0.00	-25	-0.04	-27	21	39	79	124
AHLEM VERNON VESPER 22137-ET	USA 072520583	13K	100	F	151JE28	55	15	126	94	1559	-0.31	5	-0.15	24	158	198	286	227
AHLEM VIABULL-P	USA 071199749	50K	100	F	29JE3869	114	73	334	98	748	-0.03	29	-0.07	13	366	377	405	378
AHLEM VISIONARY MIWUK 22065	USA 071199880	80K	100	F	7JE1387	21	48	82	93	434	0.03	27	0.01	17	143	138	125	88
JX AHLEM VISIONARY MOWGLI 22064 {4}	USA 071199879	80K	100	F	USA 071199879	19	2	12	85	-47	-0.02	-6	0.05	8	70	54	20	69
AHLEM VISIONARY PERSEUS 21947-ET	USA 071199762	80K	100	C	147JE6214	23	13	106	93	-415	0.00	-21	0.01	-13	24	23	21	49
AHLEM VOLCANO NUGGET 22176	USA 072520622	8K	100	F	USA 072520622	32	2	13	84	-225	0.08	7	0.03	-1	122	110	85	101
JX AHLEM WALTERWHITE RIDDLER {5}-ET	USA 074067600	99K	100	F	11JE1296	30	12	34	88	600	0.05	39	0.04	31	194	175	132	85
AHLEM WARLOCK-ET	USA 073409399	80K	100	F	200JE1030	39	29	36	84	-636	0.27	24	0.11	0	177	146	78	136
JX AHLEM WYATT FRITZ {5}-ET	USA 073409441	80K	100	F	11JE1256	1	17	67	92	586	-0.17	-8	-0.04	13	37	44	59	7
AHLEM ZION	USA 068951401	50K	100	F	200JE204	-36	55	62	86	70	0.05	15	0.03	8	-52	-58	-73	-106
AHS SPARKY PHOTON-ET	USA 067225278	99K	100	F	7JE1563	21	15	32	87	-7	-0.05	-10	0.01	2	79	75	66	85
ALL LYNN'S ARCHETYPE	USA 118519898	80K	100	F	200JE1010	-1	21	47	91	300	-0.09	-4	-0.07	-5	5	21	61	-39
ALL LYNN'S ARTIST DENNIS	USA 116891927	50K	100	F	29JE3721	-60	46	88	94	-205	0.11	13	-0.01	-9	-178	-170	-155	-176
ALL LYNN'S ARTIST VIRGIL-ET	USA 116279459	50K	100	F	29JE3665	0	155	829	99	561	-0.07	12	-0.03	13	3	14	37	-24
ALL LYNN'S BLADE BONANZA	USA 118843676	80K	100	F	14JE692	109	41	149	95	1687	-0.15	47	-0.06	48	349	352	361	318
ALL LYNN'S CELEBRITY VELVET-ET	USA 117114223	50K	100	C	11JE1090	-38	30	226	97	34	-0.13	-26	-0.05	-9	-123	-106	-69	-112
ALL LYNN'S CELEBRITY VOLTAGE-ET	USA 117123881	50K	100	F	11JE1091	11	107	3,410	99	458	-0.09	2	0.01	19	21	18	10	23
ALL LYNN'S CHERRY CHAMP VETERAN-ET	USA 117916487	50K	100	F	29JE3826	42	36	111	94	-105	0.21	39	0.03	2	165	155	133	130
ALL LYNN'S CRITIC VINCA-P-ET	USA 118366481	80K	100	F	147JE6217	52	9	56	92	1134	-0.14	23	-0.07	26	223	237	266	142
JX ALL LYNN'S DALE VERTEX {3}-ET	USA 116849162	50K	93	F	29JE3702	12	72	158	96	1206	-0.21	11	-0.10	21	18	45	102	3
ALL LYNN'S DIMENSION VIDAL-ET	USA 118116219	50K	100	F	7JE1278	51	29	46	92	794	-0.02	35	-0.01	26	214	214	211	157
ALL LYNN'S ECLIPES VALIDATE-P-ET	USA 117655094	50K	100	F	29JE3806	-24	44	118	95	-3								

## April 2020, All Summarized Bulls - Alphabetical Order

SCS	PL	LIV	DPR	CCR	HCR	GFI/EFI	Type Hrs	Type Daus	Type REL	FS	ST	SR	DF	RA	RW	RL	FA	FU	RH	RWU	UC	UD	TP	TL	RTP RV	RTP SV	JUI
3.06	3.4	1.4	0.2	0.7	0.1	7.4	11	22	84	1.0	2.4	1.0	0.1	H0.7	1.4	P0.5	S0.8	2.6	1.1	0.1	1.1	S2.8	W0.5	L1.7	C0.7	B0.9	12.6
3.00	2.5	0.5	0.5	1.1	1.3	7.6	16	48	87	1.4	3.9	2.6	1.2	H1.5	3.2	0.0	S1.4	3.2	0.8	1.1	1.8	S2.6	C1.1	L1.3	C2.3	B0.4	13.5
2.76	4.3	-0.2	-2.2	-1.5	-0.1	7.7	11	84	91	1.1	0.6	0.6	0.7	H0.4	0.7	P0.7	S0.4	2.3	1.1	0.6	0.7	S1.9	W0.3	S0.3	C0.4	B0.5	11.6
2.97	0.5	-2.2	0.6	0.5	-0.4	7.2	10	33	85	0.3	1.9	0.6	0.1	H0.1	0.8	S0.1	S0.7	0.3	0.3	0.1	-0.2	S0.8	W2.0	L1.0	W1.1	B0.5	1.5
2.93	1.5	0.4	-0.5	-1.4	1.7	9.5	12	24	86	0.6	1.4	0.0	0.4	0.0	0.6	P0.4	S0.6	2.0	0.7	0.4	-0.5	S2.1	W0.4	L0.2	W0.2	C0.1	8.2
2.89	1.6	1.8	-0.5	-1.4	-0.1	9.9	16	33	87	0.2	-0.8	-1.1	-0.4	L0.7	-0.8	S0.8	S0.1	0.9	-0.6	-0.3	0.5	S2.4	W0.8	S0.5	W0.3	B0.2	4.5
3.07	0.1	0.4	2.1	2.1	1.0	9.1	3	44	90	-0.4	-1.1	0.2	-0.2	H1.0	-0.7	P0.7	S0.1	-1.2	-0.8	-0.2	0.6	D1.5	C0.3	S0.1	C0.3	C0.1	-6.6
3.12	1.0	1.3	0.4	-0.9	-0.4	8.7	30	277	97	0.5	-2.2	-1.0	0.6	H2.0	-1.3	S0.4	L0.3	0.5	0.8	0.5	0.3	S1.0	W0.6	S0.6	0.0	B0.4	6.1
2.99	1.5	-1.1	-3.7	-4.3	-2.6	6.9	5	12	82	0.3	1.8	0.7	-0.4	H1.3	0.8	P1.1	L0.1	1.4	0.1	-0.4	-1.1	S1.5	C0.7	0.0	W0.2	B0.7	5.7
2.99	-0.5	-0.3	-4.1	-5.6	-2.5	6.7	14	44	88	-0.3	2.8	1.7	-1.0	L0.7	0.7	S0.1	L0.8	-0.8	-0.5	-0.9	-0.4	D0.3	C0.4	L0.3	W0.8	B0.5	-3.4
2.90	3.8	1.2	0.2	-0.4	-0.5	9.9	10	27	85	0.8	-0.1	0.5	0.0	H0.6	0.0	P0.4	S0.1	2.1	1.2	0.0	0.3	S1.2	C0.7	S0.4	W0.2	B1.1	10.9
3.04	1.1	0.2	1.1	1.1	-0.9	8.5	13	35	87	0.2	-0.9	-0.3	-0.2	L0.3	-0.9	P0.3	0.0	0.5	0.4	-0.1	0.0	S0.3	C0.7	S0.5	C0.3	C0.1	3.1
2.89	2.7	2.2	-0.1	0.2	0.4	9.4	5	6	81	0.7	0.1	-0.6	0.4	L0.2	-0.2	S0.2	S0.8	0.9	0.8	0.3	-0.7	S1.0	W0.1	L0.4	W0.1	0.0	4.9
3.14	-0.8	0.2	4.3	3.4	-1.7	6.9	16	31	87	-0.6	0.0	-1.1	-0.6	H0.9	-0.7	P1.0	S1.3	0.0	-0.7	-0.5	-0.1	S0.9	W0.8	L0.1	W0.3	0.0	-1.0
2.93	0.0	-2.4	-1.5	-1.2	-0.6	8.2	28	43	88	1.2	-0.8	-2.1	1.0	H0.4	-1.6	S0.9	S0.1	1.6	1.8	0.9	1.2	S2.6	C0.5	0.0	C0.1	C0.1	13.0
3.14	-2.5	-4.6	-3.8	-3.5	0.0	7.5	84	353	97	0.6	1.6	-0.2	1.7	H1.1	-0.7	S0.8	0.0	0.4	1.5	1.5	1.4	S0.6	W1.9	L1.9	W1.1	B0.1	4.2
3.09	0.4	1.7	-0.7	-1.7	0.6	9.5	8	16	84	0.5	2.4	1.2	0.4	L0.9	1.2	S0.1	S0.7	1.1	0.7	0.4	-0.2	S1.5	W1.0	L0.9	W1.0	0.0	4.9
3.22	0.9	-0.1	-1.3	-1.8	-2.9	8.9	186	672	99	0.6	0.5	-0.9	1.0	H0.6	0.0	S0.5	L0.1	-0.2	0.0	0.9	1.0	S2.5	W0.2	S0.2	C0.8	C0.1	5.2
2.92	2.4	0.8	-2.0	-2.5	-5.3	8.6	7	14	81	1.1	0.6	0.6	0.7	L0.2	0.3	P0.9	S0.6	1.4	1.0	0.6	0.2	S0.9	C0.7	S0.5	C0.1	B0.2	7.8
3.00	4.1	1.6	0.8	1.5	2.2	8.0	25	70	91	1.3	2.0	0.5	1.2	H0.7	0.8	0.0	S0.8	0.8	1.5	1.0	1.0	S0.8	C0.9	L1.0	C0.2	B0.7	8.0
2.87	2.9	1.7	0.7	1.7	1.2	8.3	12	30	86	0.4	-1.2	-0.3	-0.7	H0.9	0.7	0.0	S0.2	2.2	0.1	-0.6	-0.3	S2.3	C0.9	S0.2	C0.5	B0.4	8.8
3.02	1.8	0.3	-1.8	-1.1	1.2	9.1	72	1,091	99	1.4	-0.1	0.2	1.3	L0.7	-0.3	S0.8	L0.5	1.0	1.5	1.1	1.2	S1.4	C0.9	S0.8	C1.6	B1.1	12.4
2.95	3.9	1.7	-1.0	-0.5	0.3	9.9	28	47	89	0.3	-2.0	-1.3	0.5	H0.2	-1.7	S1.1	L0.7	-0.2	0.8	0.4	-0.1	D0.1	W0.2	L0.1	W0.2	B1.3	3.5
2.88	-0.4	-1.6	-3.9	-3.5	0.2	8.7	18	35	88	1.0	-0.6	-0.4	2.4	H1.1	-0.1	S0.2	S0.4	0.5	1.6	2.1	1.8	D0.2	C0.3	L0.8	C2.0	B1.3	8.3
2.99	3.4	2.5	1.9	2.0	1.7	10.0	3	11	83	1.0	2.0	0.8	1.2	L0.2	1.1	S0.3	S0.4	1.0	1.5	1.0	0.7	S0.4	C0.7	L0.2	C0.9	B0.3	7.9
2.99	0.1	-3.6	0.6	0.3	-1.6	9.0	50	349	97	0.7	0.9	0.1	0.1	H1.6	0.9	P1.1	S1.2	1.4	0.8	0.1	-0.9	S1.3	W0.5	L1.2	W1.4	B0.2	4.9
3.08	-2.9	-6.9	-1.4	-1.7	-2.0	9.3	4	6	82	0.5	1.9	0.6	1.5	0.0	0.8	S0.7	S0.5	-0.2	1.4	1.3	0.2	D1.5	C1.2	L1.3	0.0	C0.1	0.3
2.95	3.7	3.7	3.4	2.5	0.2	9.8	10	14	83	0.8	-1.1	-0.3	0.0	H1.7	0.3	P0.7	S0.1	2.0	0.6	0.0	0.6	S1.1	C0.5	S0.2	C0.7	C0.1	7.5
2.79	1.1	-2.9	-0.4	-0.2	-0.9	8.8	166	1,708	99	0.8	0.8	-0.1	0.8	H0.9	0.1	S0.3	S0.4	1.4	1.8	0.6	-1.0	S1.4	W1.0	L0.3	W1.1	B0.2	8.9
2.83	0.2	-0.3	1.1	1.2	2.3	9.1	21	79	92	-0.8	0.2	0.5	-0.6	H0.1	0.6	S0.2	L0.4	-0.1	-0.9	-0.5	-0.9	D0.8	W1.0	L0.9	W1.4	C0.8	-7.6
3.01	1.2	2.0	1.1	0.9	0.1	8.4	15	24	85	0.3	0.2	-1.2	0.5	L1.1	-1.1	S0.1	L0.1	0.1	0.9	0.4	-0.3	S0.1	C1.9	S0.8	C0.8	C0.6	3.7
2.77	1.9	0.9	-0.7	-2.0	0.3	7.4	6	24	84	0.7	1.9	1.0	0.8	L1.3	0.6	S0.9	S0.1	-0.1	0.7	0.7	0.9	S0.4	W0.4	L0.8	0.0	B0.6	3.1
2.73	5.3	3.2	3.6	3.5	1.8	9.1	52	75	82	1.1	0.8	-0.5	0.1	L1.7	-0.2	P0.3	S1.7	1.0	1.5	0.1	2.0	S3.2	C1.4	S0.2	C0.3	C0.8	12.0
3.28	3.0	-1.8	-0.4	0.9	2.5	9.5	17	34	86	1.6	-0.7	-0.1	1.1	H0.9	-0.2	P0.7	S0.8	1.8	2.5	0.9	0.5	S0.8	C0.1	S0.2	C0.2	B0.9	13.5
3.14	1.3	0.6	-0.1	-0.3	-2.6	6.4	3	16	84	0.6	0.1	-1.1	0.4	L0.3	-0.3	S1.0	L0.5	0.7	1.0	0.3	0.9	S1.4	C0.7	S0.3	0.0	B0.3	7.8
2.74	4.1	2.8	-0.4	-0.7	1.0	7.6	1	2	78	0.8	0.5	0.7	-0.1	H1.2	0.9	P0.7	S0.5	2.7	-0.2	-0.1	0.1	S2.4	C1.9	S0.8	C1.0	C0.7	8.5
2.99	1.3	-0.5	0.2	0.5	1.3	9.0	2	16	84	0.2	-1.4	-0.6	0.1	H1.3	-1.1	S0.4	L0.8	0.3	0.3	0.1	0.2	S0.7	C0.7	S0.1	C1.0	B0.1	3.6
3.00	1.4	-0.4	-1.3	-0.9	1.0	9.4	10	25	87	0.3	-1.6	-0.5	0.2	H1.5	-1.0	P0.1	L0.2	0.5	0.5	0.1	0.0	S0.6	W0.5	L1.2	0.0	B1.1	3.7
2.86	1.0	0.7	1.8	3.0	3.4	8.5	32	130	93	1.0	-0.2	-2.2	1.0	L0.4	-1.4	S1.0	0.0	1.2	1.9	0.8	1.0	S3.7	C0.2	C0.4	C0.8	B0.2	15.8
3.10	1.6	0.5	1.4	0.9	0.4	9.7	21	43	89	1.0	-0.7	-0.3	0.5	H1.1	-0.1	P0.2	S1.1	1.7	1.0	0.4	0.8	S1.7	C1.4	0.0	C1.5	C0.2	9.8
3.03	0.7	-1.9	-1.3	-1.3	-1.3	9.9	2	4	80	1.3	3.0	0.9	1.1	H0.2	1.7	S0.2	S1.1	2.5	2.3	1.0	0.5	S2.5	C1.1	L0.2	C1.7	B0.7	17.4
2.93	0.6	-0.1	-0.2	-0.1	-0.3	9.9	20	71	91	0.7	1.0	0.2	0.4	L1.3	0.4	S0.6	L0.2	-0.3	-0.2	0.3	0.5	S0.7	W0.2	L0.2	W0.1	C0.7	-0.8
2.98	0.5	-1.0	1.0	1.4	2.2	9.2	85	175	90	1.5	2.5	0.9	0.7	L0.1	1.1	P0.6	S0.9	1.1	1.2	0.6	1.6	S2.8	C0.8	L0.9	C0.8	C0.1	10.6
3.00	-0.2	-2.3	1.5	1.4	4.4	8.4	64	750	98	2.1	1.9	-0.3	1.8	H0.1	0.1	P1.4	S1.1	2.3	2.4	1.5	1.2	S3.9	C1.0	S0.2	C1.1	B0.4	19.9
3.02	0.9	-1.7	-4.1	-4.9	-2.0	8.8	4	11	81	0.5	1.9	1.0	0.4	L0.1	0.5	P0.5	S1.0	1.7	0.7	0.3	0.2	S1.2	W0.6	L1.3	W0.2	C0.3	5.0
2.89	-0.3	1.5	-4.3	-6.0	-2.7	10.5	90	287	95	0.9	1.4	0.4	0.8	L0.9	0.2	S0.9	L0.2	0.4	0.9	0.7	0.6	S0.2	C1.1	L0.2	C1.5	B0.5	5.5
2.81	2.8	2.1	0.6	0.4	1.9	10.6	5	52	90	1.0	0.3	0.1	0.4	L0.3	0.1	P0.1	S0.8	1.7	1.2	0.4	-0.3	S0.9	C0.6	L0.2	W0.1	B0.2	7.9
3.09	3.2	2.6	1.0	0.3	1.6	9.8	77	466	98	1.2	0.0	0.7	-0.4	L1.0	-0.2	P0.9	S1.1	3.0	1.9	-0.4	-0.2	S3.5	C0.6	S0.3	C0.3	B0.2	17.2
3.06	3.1	1.5	-0.5	-1.6	2.0	11.5	58	1,755	99	0.6	3.3	0.5	0.3	L1.5	0.6	S1.2	S0.6	0.9	-0.3	0.3	0.4	S1.6	C1.9	S0.5	C0.8	C0.9	3.6
3.01	-0.8	0.2	-1.3	-1.9	0.0	10.8	2	13	84	0.7	1.3	0.1	0.8	L0.7	0.5	S0.9	S0.4	0.6	0.4	0.7	0.5	S0.2	C1.7	S0.2	C0.7	C0.6	2.8
2.93	3.0	2.9	3.7	4.2	2.0	8.9	18	40	88	1.2	1.3	-1.8	0.7	L0.6	-1.0	S0.1	S0.7	1.1	2.3	0.6	0.9	S2.9	W0.5	L0.1	C0.7	B0.9	15.6
3.22	2.3	2.8	2.6	2.7	1.2	8.5	5	18	84	-0.5	0.1	0.1	0.7	L0.9	-0.3	S0.3	S0.1	-1.8	0.2	0.6	-0.3	D1.3	W0.2	L0.1	W0.3	C0.8	-5.9
2.82	5.2	2.3	2.7	2.5	-0.6	9.6	43	193	96	0.7	-1.4	-0.7	0.7	L0.3	-0.6	P0.2	L0.4	0.3	1.4	0.6	0.3	S0.5	W0.2	S0.7	C0		

# April 2020, All Summarized Bulls - Alphabetical Order

Name of Bull	Registration Number	GT	BBR	JH1	NAAB Code	JPI	No. Hrds	No. Daus	REL %	Milk	% Fat	Fat	% Prot	Prot	CM\$	NM\$	FM\$	GM\$
ALL LYNNS IRWIN TYLER-ET	USA 118380069	8K	100	C		-29	1	18	84	-486	0.16	9	0.03	-11	-34	-39	-52	-114
ALL LYNNS IRWIN TYSON-ET	USA 118380005	80K	100	F	7JE1360	4	33	110	95	-481	0.13	3	0.07	-4	68	50	11	-43
ALL LYNNS JEVON VANDYKE-ET	USA 116160025	50K	100	F	7JE1037	33	124	584	98	679	-0.06	20	-0.04	17	73	76	85	28
ALL LYNNS JEVON VINSON-ET	USA 116279495	50K	100	F	11JE998	57	60	442	98	596	-0.03	23	0.00	21	139	132	119	142
ALL LYNNS JUPITER VERRILL-ET	USA 118261003	80K	100	F	29JE3895	48	47	849	99	1004	-0.01	47	-0.04	29	202	205	212	137
ALL LYNNS LEGAL VINCIBLE	USA 117222722	50K	100	F	11JE1100	-4	33	186	97	351	-0.11	-6	-0.03	6	-29	-22	-6	-68
ALL LYNNS LEGAL VISIONARY-ET	USA 117222740	50K	100	C	29JE3761	71	622	5,055	99	534	-0.07	10	0.03	26	229	210	171	176
ALL LYNNS LEGAL VOCAL-ET	USA 117222768	50K	100	C	29JE3764	49	36	156	96	603	-0.05	18	-0.02	18	159	163	169	141
ALL LYNNS LEGAL VOCATION-ET	USA 117222777	50K	100	F	97JE104	35	33	336	97	571	-0.11	3	-0.04	13	119	128	145	147
ALL LYNNS LEGAL VOLCANO-ET	USA 117222807	50K	100	F	29JE3762	66	480	7,195	99	1179	-0.12	30	-0.06	30	220	226	242	143
ALL LYNNS LOTTO VEGAS-ET	USA 117423141	50K	100	F	14JE572	-3	162	1,481	99	104	0.07	21	0.05	14	95	79	43	1
ALL LYNNS LOUIE VALENTINO-ET	USA 116279413	50K	100	C	7JE1038	12	2,226	19,895	99	296	-0.09	-6	-0.03	5	97	102	114	27
ALL LYNNS LOUIE VARICK-ET	USA 116279404	50K	100	F	203JE1081	-12	19	135	95	763	-0.22	-11	-0.08	11	-97	-74	-25	-46
JX ALL LYNNS MARIACHI {4}-ET	USA 118037680	80K	92	C	14JE634	35	28	76	94	724	0.02	40	-0.01	24	205	206	204	166
JX ALL LYNNS MARLO VOTER {3}-ET	USA 119534407	99K	100	F	29JE4049	85	13	62	91	67	0.25	56	0.09	21	393	361	291	262
ALL LYNNS MAXIMUS ALEX	USA 116542850	50K	100	F	200JE165	-37	23	41	90	-1188	0.25	-8	0.08	-28	-142	-154	-183	-105
ALL LYNNS MERCHANT FLORINO-ET	USA 117893409	50K	100	C	14JE602	-10	54	120	95	-386	0.07	-4	0.05	-3	-48	-62	-93	-90
ALL LYNNS NIKON VALERGO-PP	USA 119288203	99K	100	F	11JE1294	21	34	161	94	278	0.06	26	0.07	25	241	217	163	100
ALL LYNNS NITRO FARMER	USA 119107784	13K	100	F		0	1	26	86	-188	-0.08	-27	0.00	-7	-67	-64	-58	37
ALL LYNNS PLUS VALERIAN {6}-ET	USA 118452564	80K	100	F	14JE655	44	34	414	98	979	-0.15	14	-0.04	27	162	163	168	132
ALL LYNNS PLUS VISITOR {6}-ET	USA 117422980	50K	100	F	7JE1207	-39	33	88	95	426	-0.11	-4	-0.02	11	-156	-149	-137	-134
ALL LYNNS REGION VENDOR-ET	USA 117483376	50K	100	F	97JE107	6	4	16	87	70	0.05	14	0.02	7	80	75	62	8
ALL LYNNS RENEGADE VENEER	USA 117272688	50K	100	F	7JE1152	20	44	75	93	54	0.13	30	0.02	6	131	125	112	105
ALL LYNNS RENEGADE VOYAGEUR-ET	USA 117517866	50K	100	F	11JE1131	39	28	87	94	56	0.17	38	0.05	13	183	168	132	141
ALL LYNNS RESTORE VIBRANT-ET	USA 116076850	50K	100	F	29JE3647	35	263	1,093	99	1145	-0.30	-12	-0.12	16	5	35	100	26
ALL LYNNS RESTORE VITO-ET	USA 116076869	50K	100	F	14JE533	-6	269	1,466	99	1573	-0.31	6	-0.06	43	21	29	47	-105
ALL LYNNS RUMBLE AT TLJ	USA 067224219	50K	100	F	14JE607	59	43	191	96	185	-0.04	0	0.05	17	188	165	118	163
ALL LYNNS SAMSON TENNANT-ET	USA 118435684	80K	100	F	11JE1199	-38	44	273	97	-602	0.14	-1	0.06	-10	-14	-28	-57	-76
ALL LYNNS SANTANA VANDANA-ET	USA 119035887	99K	100	F	203JE1627	71	18	143	95	489	-0.03	17	0.05	29	321	296	243	212
ALL LYNNS TBONE MENTOR-ET	USA 117044029	50K	100	F	11JE1088	23	34	425	98	-923	0.26	8	0.10	-14	63	46	5	132
ALL LYNNS TBONE MERLIN-ET	USA 117043970	50K	100	F	14JE567	0	37	74	93	-424	0.22	26	0.09	3	87	63	10	28
ALL LYNNS TOPEKA VENDEL-ET	USA 118414522	80K	100	F	14JE654	-27	18	67	93	240	0.05	22	0.00	9	-17	-13	-9	-96
ALL LYNNS TOPEKA VIHO-ET	USA 118366454	8K	100	F		-17	1	11	84	-10	0.04	9	0.03	7	-29	-38	-60	-103
ALL LYNNS VALENTINO IRWIN-ET	USA 117423084	50K	100	C	7JE1163	10	795	4,143	99	-36	-0.01	-4	-0.01	-3	45	47	52	-25
ALL LYNNS VALENTINO IVAN-ET	USA 117423114	50K	100	F	7JE1165	-26	34	64	93	84	-0.05	-7	-0.02	-2	-77	-67	-46	-90
ALL LYNNS VALENTINO MARVEL	USA 117422971	50K	100	C	11JE1118	48	357	10,691	99	218	-0.02	7	-0.02	4	207	209	214	137
ALL LYNNS VALENTINO WHOPPER-ET	USA 117422832	50K	100	F	7JE1206	-26	53	265	98	-641	0.06	-19	0.08	-7	-74	-94	-138	-120
ALL LYNNS VALENTINO WIZARD-ET	USA 117422841	50K	100	F	11JE1125	-3	20	42	92	78	-0.09	-15	-0.01	0	-19	-13	-2	-12
ALL LYNNS VALENTINO WRANGLER	USA 117422935	50K	100	C	97JE106	-11	6	82	93	-270	-0.08	-29	0.01	-8	-76	-76	-78	-81
ALL LYNNS VAPOUR-P-ET	USA 117663978	50K	100	F	200JE205	-19	19	60	93	465	-0.04	14	-0.04	9	4	17	43	-78
ALL LYNNS VAST-ET	USA 118981925	99K	100	F	200JE1034	32	22	223	96	261	-0.14	-17	-0.03	3	72	78	93	117
ALL LYNNS VAUGHN-ET	USA 116160016	50K	100	F	200JE485	35	111	525	98	635	-0.12	5	-0.02	18	65	67	72	89
ALL LYNNS VERNON MACARTHUR-ET	USA 118612153	80K	100	F	202JE601	19	16	21	83	-338	0.17	19	0.08	4	77	57	12	52
ALL LYNNS VERNON MACCAABEE-ET	USA 118612171	80K	100	F	29JE3930	37	27	49	91	-173	0.20	33	0.06	6	166	151	116	147
ALL LYNNS VERNON MACCOY-ET	USA 118612199	80K	100	F	29JE3931	22	33	65	92	75	0.05	15	0.02	7	117	113	101	115
ALL LYNNS VERNON MACKINLEY-ET	USA 118581714	8K	100	F		14	2	58	91	299	-0.05	3	0.00	10	43	45	47	52
ALL LYNNS VERNON MEZCAL-ET	USA 118581741	80K	100	F	14JE667	34	15	36	90	823	-0.07	24	-0.03	24	139	146	157	120
ALL LYNNS VIBRANT SEBASTIAN	USA 117272624	50K	100	F	7JE1140	-3	99	321	98	265	0.00	12	-0.03	4	19	26	41	7
ALL LYNNS VIBRANT WRAPPER-ET	USA 117222731	50K	100	F	29JE3763	38	28	56	92	391	-0.12	-8	-0.04	6	51	58	75	75
JX ALL LYNNS VIEWPOINT {6}-P-ET	USA 119547724	99K	100	F	29JE4048	51	10	17	84	-216	0.15	22	0.08	8	264	238	182	172
ALL LYNNS VILHELM-ET	USA 117655115	50K	100	F	200JE206	-25	32	48	87	274	-0.07	-1	-0.06	-2	-34	-14	28	-49
ALL LYNNS VINNIE-ET	USA 117655133	50K	100	F	200JE207	36	125	222	95	179	0.16	44	0.09	25	232	202	135	105
ALL LYNNS VISIONARY MARKSMAN	USA 118141925	50K	100	C	14JE615	8	84	274	97	-134	0.01	-4	0.03	2	13	4	-16	32
ALL LYNNS VOXPOP-ET	USA 118636133	80K	100	F	200JE251	36	17	49	92	1391	-0.27	5	-0.15	16	122	160	248	86
ALL LYNNS WRAITH	USA 117422926	50K	100	F	200JE189	-4	34	75	94	-389	-0.09	-37	-0.01	-17	-64	-55	-36	-10
ALL-LYNNS MARVEL MASTER	USA 118707543	80K	100	C	29JE3945	22	33	61	92	-17	-0.04	-9	-0.03	-7	97	103	120	54
ALOHA LAYNE RANSOM-ET	84000306436400	80K	100	F	7JE1390	51	28	45	91	149	-0.01	6	0.00	6	148	143	133	113
AMANDAS ACTION CONRAD	USA 118657455					-91	2	28	76	-1389	0.06	-55	0.00	-50	-361	-342	-305	-257
AMANDAS ADVANTAGE LUKE	USA 119273377					-53	2	10	62	-835	0.19	-1	0.02	-26	-145	-142	-137	-175
AMERI-MILK SAM TRIGGER	USA 067214207	99K	100	F	14JE702	11	36	134	90	652	-0.12	6	-0.05	12	118	132	161	70
JX ANDAS CRITIQUE RUSSELL {5}-ET	84000306436314	80K	100	F	11JE1251	31	14	41	90	-179	0.20	34	0.07	8	196	178	136	180
JX ANTEBELLUM VISIONARY BOLTON {4}-ET	USA 118190947	8K	93	C		32	1	28	89	368	-0.15	-14	-0.03	8	64	67	75	41
JX ANTEBELLUM VISIONRY BALDWYN {4}-ET	USA 118190938	50K	100	F	7JE1330	14	38	63	92	299	-0.09	-6	-0.02	6	76	78	84	62
ARETHUSA ACTION VERB-ET	USA 116773908	50K	100	F	94JE3750	-74	152	266	96	-1793	0.23	-42	0.11	-45	-259	-269	-295	-150
ARETHUSA JADE VELOCITY-ET	USA 117243204	50K	100	F	70JE9939	-177	218	443	95	-2223	0.15	-79	-0.02	-86	-615	-580	-508	-453
ARETHUSA VALID ACTION	USA 117021871	50K	100	F	76JE162	-101	63	100	93	-1164	-0.03	-63	-0.01	-45	-445	-422	-378	-313
ARETHUSA VIRTUOSO-ET	USA 118031732	99K		F	91JE5555	-112	81	115	92	-2225	0.33	-45	0.12	-59	-358	-362	-379	-267
ARETHUSA VITALITY-ET	USA 118031741	80K	100	F	94JE3868	-59	102	181	94	-1599	0.25	-29	0.07	-44	-177	-180	-191	-117
ASPEN GROVE DART BENJAMIN	USA 116801250	50K	100	C	203JE1125	-53	2	50	90	454	-0.24	-31	-0.09	-3	-248	-219	-158	-213
ASPEN GROVE PROJECT DOC-P	USA 117021460	50K	100	C	1JE774	-3	54	129	95	-9	-0.16	-35	-0.02	-5	-68	-60	-44	-34
ASPEN GROVE RENEGADE DASHER	USA 117169241	50K	100	F	1JE784	6	16	55	92	-33	0.05	8	0.00	-2	-25	-22	-16	13
AVI-LANCHE MARVEL TYBO	USA 067448586	80K	100	F	11JE1200	67	88	1,699	99	619	0.04	38	0.00	23	331	326	314	237
JX AVI-LANCHE VALUE DEFY {6}	840003131650099	99K	100	C	11JE1306	103	13	37	88	109	0.18	43	0.06	17	401	377	326	369
AV																		



## April 2020, All Summarized Bulls - Alphabetical Order

SCS	PL	LIV	DPR	CCR	HCR	GFI/EFI	Type Hrds	Type Daus	Type REL	FS	ST	SR	DF	RA	RW	RL	FA	FU	RH	RWU	UC	UD	TP	TL	RTP RV	RTP SV	JUI
3.00	-0.3	-1.2	-3.5	-3.5	0.6	9.2	0	0	77	0.9	0.8	0.8	0.5	L0.5	0.0	P0.2	S0.2	1.2	0.7	0.4	0.5	S1.1	C1.0	S0.5	C0.2	B0.1	7.0
2.93	1.7	-0.6	-3.8	-3.0	0.5	9.8	21	66	91	1.3	-1.2	-0.5	0.7	H0.5	-0.7	P0.9	L0.2	2.2	1.5	0.6	-0.3	S2.1	C1.0	0.0	C0.8	B0.2	12.5
2.90	0.3	-0.1	-1.5	0.4	0.3	8.5	60	149	95	-1.2	-1.9	0.0	0.1	L0.5	-0.5	S0.3	L1.4	-2.8	-0.4	0.1	0.4	D5.0	W2.0	S0.2	W0.8	B0.1	-14.9
2.93	-1.0	-0.5	0.5	1.6	0.9	8.2	39	187	96	-0.6	-1.9	-0.1	-0.1	L0.3	-0.8	S0.1	L0.7	-1.6	0.2	-0.1	0.3	D3.6	W1.7	L1.3	W1.1	B0.3	-10.0
3.10	0.0	-1.9	-1.9	-1.9	-0.6	9.5	24	58	90	-0.6	-0.6	0.1	0.4	L2.3	-0.3	S1.0	L0.9	-1.8	0.5	0.3	-1.0	D2.6	W1.3	L0.4	W2.4	C0.4	-8.8
3.00	-0.3	0.4	-2.2	-1.6	0.1	9.5	21	60	91	-0.2	-2.2	-0.7	-0.4	H1.3	-0.9	P0.8	S0.3	0.1	-0.3	-0.3	0.2	D0.3	W0.7	S0.7	W0.4	0.0	-1.0
2.88	2.7	0.1	-0.6	1.6	3.0	10.5	347	2,115	99	0.5	-1.2	0.5	-0.2	L0.1	-0.2	P0.3	L0.1	1.2	0.3	-0.2	0.1	S0.9	W0.9	S0.1	W0.3	C0.1	3.9
3.18	0.8	1.6	-0.4	1.0	2.6	9.6	14	38	88	-0.1	-1.9	-0.4	0.0	H0.2	-1.2	P0.1	L0.2	-0.6	-0.1	0.0	-0.1	D0.9	W0.6	L0.3	W0.4	0.0	-3.5
3.09	2.1	1.6	1.6	3.0	2.3	8.8	5	92	93	-0.3	-0.3	0.8	-0.3	H1.2	0.8	P0.7	S0.4	0.1	-1.0	-0.2	0.1	S0.1	W0.9	L0.5	W0.5	C0.7	-4.6
2.89	1.3	-1.4	-2.9	-1.2	2.8	9.9	285	1,914	99	0.6	-1.4	0.1	0.7	H0.5	-0.8	S0.1	L0.5	1.0	0.2	0.6	0.2	0.0	C1.4	L0.4	C0.4	B0.2	2.7
3.08	0.4	0.7	-2.3	-2.3	-1.3	8.8	91	424	98	-0.2	0.2	1.4	-0.3	L0.4	0.9	P0.8	S0.5	-1.3	0.1	-0.3	0.4	D2.4	W2.1	L1.5	W1.7	B0.4	-8.1
2.96	2.8	3.2	-1.7	-2.4	0.3	12.0	1,089	9,075	99	1.2	1.8	0.5	0.9	L1.4	0.5	P0.7	S0.4	1.2	1.0	0.8	-0.2	S0.8	C0.9	S0.7	C1.0	C0.6	6.8
3.21	-1.2	-0.2	0.4	1.6	1.2	9.7	9	54	90	-1.1	-0.4	-0.4	0.5	L1.1	-0.8	0.0	L0.5	-3.4	-0.4	0.5	0.1	D4.1	W2.6	L0.5	W3.0	C0.9	-17.6
3.21	1.0	-0.6	0.0	-0.9	-2.0	5.6	18	39	88	0.2	4.5	1.7	0.7	L2.4	1.0	S1.1	L0.2	-1.1	0.6	0.6	1.6	D0.5	C0.2	L1.5	C1.0	B0.6	0.0
2.92	2.8	1.4	-1.8	-2.0	-0.2	8.7	2	4	80	0.5	0.6	-0.4	1.0	L0.9	0.0	S0.7	L0.3	-0.7	0.6	0.9	-0.2	D0.7	W1.5	L1.2	W0.8	C0.1	-2.5
2.95	-1.2	0.2	1.4	1.1	-1.6	6.4	8	15	83	-0.8	-2.9	-0.2	-0.6	H1.0	-0.8	S0.3	L0.6	-0.9	-0.7	-0.5	-0.1	D2.2	W0.4	L1.4	W1.0	B0.2	-9.2
2.97	-1.3	-1.2	-1.6	-3.1	-2.2	7.5	24	45	88	0.5	-1.7	-0.9	0.1	L0.6	-1.4	P0.2	L0.8	0.4	1.1	0.1	1.0	S0.5	C0.4	S0.5	C0.8	B0.1	6.3
3.15	1.4	-0.3	-3.5	-4.4	-3.8	9.3	20	66	90	1.9	1.3	1.1	1.9	H0.5	1.6	P0.3	S0.6	1.7	2.1	1.6	1.4	S2.1	W0.5	L1.4	C0.1	B0.3	12.4
3.04	0.5	0.9	3.8	4.3	1.3	7.9	1	16	82	-0.2	1.1	-0.4	0.6	L0.1	-0.3	S1.3	S0.1	-1.1	-0.8	0.5	0.5	S0.5	C2.0	S0.7	C1.6	C0.7	-1.9
2.88	1.3	-3.7	-1.0	-0.4	0.0	9.7	22	53	90	0.6	0.7	-0.2	0.5	L0.4	0.5	P0.4	S0.6	0.5	1.7	0.5	0.0	S0.1	0.0	L0.9	C0.3	B0.6	6.3
3.20	-3.0	-5.5	-1.0	-0.7	-2.3	8.6	26	58	90	0.1	0.5	-0.5	0.3	L0.9	0.0	S0.7	L0.6	-1.0	0.5	0.3	0.2	D0.5	C0.3	L0.7	C0.6	B0.1	-0.9
3.12	0.4	1.5	-2.2	-1.5	-1.5	9.0	0	0	80	-0.1	-1.7	0.3	-0.1	H0.8	0.0	S0.1	S0.4	0.5	-0.1	-0.1	-0.1	D0.4	W0.9	L0.4	W0.5	B0.6	-0.3
3.07	-0.1	1.1	0.1	-0.4	-1.1	8.6	18	26	87	-0.4	-0.3	0.4	-0.8	L0.1	0.5	0.0	S0.6	0.1	-0.6	-0.7	-0.6	D1.3	W1.3	L1.3	W1.7	C1.3	-8.6
3.12	-0.4	0.4	-0.6	0.1	0.9	9.0	18	40	89	-0.7	-1.4	-0.2	-0.2	L0.7	-0.2	0.0	S0.3	-1.0	-0.5	-0.2	-0.1	D2.4	W1.3	L0.7	W1.0	C1.5	-11.1
3.01	1.2	1.7	-0.2	2.0	1.4	10.0	160	685	99	-1.1	-2.3	-2.5	0.2	L1.1	-1.6	S0.6	L0.9	-3.5	-0.5	0.1	0.7	D3.0	W1.9	S0.8	W0.4	0.0	-11.8
3.09	-1.5	0.6	-5.4	-3.6	-2.2	9.3	130	514	98	-0.9	0.1	-0.1	0.9	L0.7	-0.3	P0.4	L0.1	-2.5	-1.6	0.7	0.4	D4.3	W0.1	L1.3	W0.3	C0.4	-18.0
2.78	2.2	2.3	1.3	1.2	0.2	7.8	19	41	87	-0.7	-0.5	-0.6	-1.0	0.0	-0.3	P0.6	S0.5	0.1	-0.3	-0.9	-1.4	S0.6	W2.7	S0.6	W3.4	C1.2	-3.9
2.96	-0.4	-1.1	-2.5	-2.8	-0.8	8.8	27	110	94	1.1	2.8	1.0	0.8	H1.0	1.9	P1.5	S2.0	2.2	0.6	0.7	0.0	S2.9	C1.2	0.0	C1.8	C0.6	10.8
2.92	3.8	0.6	-1.7	-1.2	-0.2	9.6	9	46	88	0.7	0.9	-0.2	1.2	H1.3	0.2	P1.2	S0.4	1.7	1.2	1.0	-0.1	S1.9	W1.0	L0.9	W1.3	B0.1	8.1
3.24	0.0	1.0	3.2	3.5	3.2	9.3	23	297	97	0.0	-3.7	0.2	-0.5	H0.9	-0.5	S0.2	S0.5	0.8	0.0	-0.5	0.0	D0.8	C2.5	L0.4	C1.5	B0.8	1.8
3.08	-1.2	-0.9	-1.5	-2.1	-0.2	8.9	14	26	85	0.2	0.6	0.5	0.6	L0.5	0.2	S0.3	S0.8	-0.2	0.5	0.5	-0.3	D0.8	C0.4	L0.1	0.0	B0.3	0.1
3.32	-2.3	-3.0	-4.5	-4.0	-0.1	10.0	12	14	84	0.7	0.0	-0.2	1.2	L1.4	-0.2	P0.3	L0.2	0.1	1.2	1.1	0.7	D0.2	C0.2	L0.1	C0.6	C0.1	3.9
3.13	-1.5	-2.5	-3.4	-3.4	0.0	9.2	0	0	78	0.2	0.0	-0.3	-0.2	L2.2	-0.6	P0.6	L0.3	-0.2	0.8	-0.2	-0.1	S0.4	W1.7	S0.2	W0.2	0.0	2.4
2.94	2.7	0.3	-2.4	-2.4	1.8	11.9	561	2,392	99	1.0	1.1	-0.4	0.2	L0.8	-1.1	P0.3	L0.6	1.9	1.7	0.1	-0.5	S2.5	C0.3	S0.8	W0.4	C0.3	12.4
3.16	-0.5	1.3	-0.9	-1.5	-0.7	10.6	17	29	87	0.3	1.4	0.4	0.1	L0.9	-0.1	S0.1	L0.4	-0.4	-0.2	0.1	-0.2	D0.3	C1.3	L0.2	C1.0	C0.5	-1.8
2.88	4.3	3.5	-1.1	-0.4	-0.6	9.4	206	4,725	99	0.8	-0.8	-0.8	0.4	H1.2	0.4	P0.5	S0.2	1.8	0.9	0.3	-0.2	S1.9	W0.2	S0.5	C0.4	C0.7	8.4
2.98	-0.2	1.8	-1.1	-1.9	-0.4	9.4	28	107	93	-0.1	1.2	-0.4	0.0	L0.6	-0.3	P0.6	L0.3	0.4	-0.7	0.0	-1.1	S0.9	C0.5	S0.7	C0.3	C0.9	-0.6
3.11	0.6	1.6	0.3	-0.3	-0.4	9.4	16	35	88	0.4	1.3	-0.3	0.8	L0.5	-0.3	S0.2	L0.2	0.4	0.4	0.7	0.0	S0.9	C0.8	S0.7	C1.3	B0.3	5.5
2.97	1.5	1.8	0.0	-0.2	0.6	9.0	2	51	89	0.3	0.3	-0.2	-0.1	L0.9	-0.4	P0.5	L0.5	0.7	0.0	-0.1	-0.6	S1.2	C0.5	S1.0	C0.2	C0.6	3.3
3.27	-1.8	0.8	-4.7	-3.3	2.3	9.2	10	22	87	0.7	0.6	0.1	2.0	L0.8	0.1	S0.2	L0.8	-0.8	2.5	1.7	1.1	D1.9	W0.7	L1.4	W1.0	B1.0	2.9
2.92	2.9	1.9	2.2	3.5	2.1	9.2	7	76	92	0.2	0.2	-0.7	-0.6	H0.3	0.4	P0.7	S0.5	1.3	-0.1	-0.6	-0.1	S1.9	W0.9	L0.2	W0.4	C0.4	3.8
3.04	-0.9	1.5	1.0	1.5	1.4	7.8	79	225	95	-1.5	-1.8	-0.7	-0.8	L0.7	-0.8	P0.4	L0.6	-1.8	-0.4	-0.7	-1.5	D2.2	W3.6	L0.3	W4.1	C1.4	-13.8
3.15	-0.4	0.4	0.0	0.8	-0.7	7.2	0	0	78	-0.6	-1.3	-0.5	-0.6	H0.1	-1.0	S0.8	L0.3	-0.8	-0.8	-0.6	-0.6	D0.5	W0.1	S0.1	W0.8	C0.6	-6.0
3.15	0.3	0.4	0.7	0.6	-1.3	7.0	10	14	83	-0.2	-1.2	-0.2	-0.3	H0.1	-0.5	S0.8	L0.6	-0.3	0.0	-0.3	-0.8	D0.1	W0.4	L0.1	W1.1	C0.9	-3.0
3.16	0.8	0.7	0.7	1.3	-0.6	8.1	17	29	86	-0.1	-1.0	0.4	-0.7	H1.1	0.3	P0.8	S0.4	0.8	0.1	-0.6	-0.3	S0.4	0.0	L1.1	W1.3	C0.1	0.2
3.18	0.0	0.8	0.6	0.7	-1.2	8.4	0	0	77	-0.4	-1.2	-0.6	-0.4	H0.1	-0.7	P0.1	S0.1	-0.7	0.0	-0.3	-1.3	D0.6	W0.6	0.0	W0.8	C0.6	-4.0
3.28	-0.4	0.2	-0.7	-0.1	0.3	8.5	5	15	85	0.1	-0.6	0.0	0.2	H0.3	0.1	S0.2	S0.1	-0.2	-0.3	0.2	-0.1	D0.4	C0.9	S0.5	C1.0	C1.1	-2.3
3.03	-1.3	0.3	-1.2	0.4	-0.3	9.8	52	150	95	0.1	1.8	-0.3	0.4	L0.2	1.0	P0.1	S0.3	-0.6	-0.3	0.3	0.1	S0.6	W0.8	S0.7	W0.6	C0.2	-0.8
2.89	2.3	1.2	1.4	2.7	-0.1	7.6	17	32	86	-1.1	-1.4	-1.5	-0.3	L1.0	-1.2	S0.4	L0.6	-2.5	-0.6	-0.3	0.0	D1.3	W1.5	S1.3	W0.6	C0.2	-7.7
2.86	3.7	-0.3	-1.4	-1.0	1.2	7.6	1	3	78	1.2	0.7	0.4	1.2	0.0	0.7	P0.8	S0.2	1.9	1.4	1.0	0.4	S2.2	C0.8	L0.4	C0.1	C0.3	10.7
3.19	-0.1	2.5	-1.1	-1.2	-0.8	9.3	28	38	82	0.1	0.5	0.9	-0.1	L0.3	0.4	S0.5	S0.3	0.5	0.2	-0.1	0.0	S0.2	W1.5	L1.7	W0.9	B0.1	-0.6
3.09	-1.1	1.1	-2.9	-3.8	-2.1	9.3	79	128	91	0.2	-0.1	1.0	0.6	L0.8	0.3	S1.1	S0.3	-0.3	0.7	0.5	0.3	D1.7	W1.2	L0.5	C0.2	B0.1	-1.8
3.03	-0.3	-1.0	0.5	2.2	0.5	8.1	50	138	94	0.1	-0.5	-0.1	-0.1	H0.7	0.3	P0.4	S0.4	0.9	0.4	-0.1							

# April 2020, All Summarized Bulls - Alphabetical Order

Name of Bull	Registration Number	GT	BBR	JH1	NAAB Code	JPI	No. Hrs	No. Daus	REL %	Milk	% Fat	Fat	% Prot	Prot	CM\$	NM\$	FM\$	GM\$	
BARHAMS ACADEMY BRILLIANT-ET	USA 117224470	50K	100	F	7JE1186	42	35	68	94	133	-0.08	-11	-0.07	-10	87	106	150	136	
BARHAMS HATMAN PIPER	USA 118369082	80K	100	F	11JE1215	11	20	61	92	-690	0.11	-11	0.09	-7	46	22	-30	13	
JX BARHAMS HATMAN RIZZO (4)	USA 118581545	80K	100	F	1JE897	31	6	12	86	-36	0.06	11	0.03	6	154	138	108	104	
BARHAMS IMPULS PEARL	USA 117021479	50K	100	F	203JE1149	-10	6	83	94	-588	0.05	-19	0.09	-2	-46	-71	-126	-15	
BARHAMS PETROL	USA 118134239	80K	100	F	200JE393	0	42	52	86	-210	0.02	-5	0.00	-7	48	48	50	41	
BARHAMS SANTIAGO BRIAN-ET	USA 118667368	80K	100	F	11JE1224	-30	22	47	91	70	0.02	7	-0.05	-8	-96	-76	-36	-118	
BARHAMS VALENTINO STUNNER	USA 117343070	50K	100	F	7JE1187	-26	46	72	93	-738	0.12	-12	0.07	-12	-70	-88	-126	-93	
BELLWOOD CELEBRITY SOPRANO-ET	USA 117077283	50K	100	C	7JE1105	-29	63	98	94	-528	0.05	-16	0.02	-15	-133	-135	-138	-88	
BELLWOOD CELEBRITY SPIRIT-ET	USA 117077304	50K	100	C	7JE1104	-49	111	223	95	-894	0.09	-24	0.02	-28	-188	-187	-184	-156	
JX BELLWOOD GOLDA SPITFIRE (4)-ET	USA 117936436	50K	100	F	14JE605	-41	171	871	99	167	-0.07	-7	-0.06	-6	-135	-113	-67	-81	
BELLWOOD GRAND PRIX PLATO-ET	USA 067154836						-149	1	11	64	-1856	0.14	-63	0.03	-62	-507	-496	-472	-823
BELLWOOD TITAN-ET	USA 117226351	50K	100	F	7JE1128	13	34	60	93	590	-0.18	-11	-0.06	9	-44	-32	-4	-1	
BERRYS BLITZEN MAGUIRE	USA 117719848	50K	100	F	1JE814	12	37	173	96	-57	0.12	23	-0.01	-4	99	101	106	62	
BERRYS DIMENSION VARICK-ET	USA 118148696	80K	100	F	7JE1331	71	65	162	96	148	0.09	26	0.08	22	274	244	180	241	
BERRYS JEVON DAVID-ET	USA 116909275	50K	100	F	203JE1147	-13	18	39	91	-562	0.04	-18	0.00	-21	-98	-97	-92	-68	
BI-MY RADICAL-ET	USA 069957185	50K	100	C	200JE177	-19	22	58	91	-266	0.09	7	0.03	-4	7	2	-11	-95	
BI-MY VALENTINO RUTILO-ET	USA 069957188	50K	100	C	203JE1239	-15	3	16	88	-124	0.00	-5	0.01	-3	-16	-14	-14	-77	
BILTMORE DAVID SOCRATES-ET	USA 118422321	80K	100	F	203JE1239	22	3	23	88	231	-0.02	7	0.04	17	134	119	86	46	
BILTMORE PLUS FACTOR (6)-ET	USA 118853945	13K	100	F		-3	3	16	85	876	-0.08	25	-0.01	31	60	56	44	0	
BILTMORE VISIONARY PAUL (6)-ET	USA 118436519	80K	100	C		24	2	17	86	241	-0.11	-11	0.00	8	15	13	9	29	
BK/DK JEVON BELLE MCGRAW-ET	USA 067078636	50K	100	F	11JE1026	8	34	234	97	480	-0.17	-13	-0.08	1	-71	-51	-4	14	
BLUE MIST BARNABAS SKIPPY	USA 119226759	99K	100	F	7JE1496	20	20	49	90	816	-0.09	20	0.01	32	128	119	97	39	
BLUE MIST GALVANIZE SCOTTIE-ET	USA 118406022	80K	100	F	7JE1363	13	36	66	92	613	-0.06	16	-0.05	12	70	81	105	37	
JX BLUE MIST GOLDA PAGEANT (4)-ET	USA 118156365	50K	100	F	14JE614	35	121	752	99	58	0.08	20	0.05	12	144	129	96	120	
BLUE MIST IMPULS MYSTIC	USA 116205250	50K	100	F	11JE1017	20	72	500	98	-8	0.08	16	0.02	4	100	91	73	72	
BLUE MIST MADRID-ET	USA 118405197	80K	100	C	29JE3919	4	125	510	98	-345	0.12	8	0.04	-4	85	75	54	58	
BLUE MIST MARVEL MANTIS-ET	USA 118405188	80K	100	C	14JE642	24	73	246	97	-239	0.13	16	0.05	1	147	137	113	113	
BLUE MIST MARVEL MORRIS-ET	USA 118405160	80K	100	C	11JE1192	77	54	411	98	-218	0.24	40	0.09	11	349	321	260	287	
BLUE MIST MEDALIST PALMER (5)	USA 118156383	50K	100	F	14JE616	14	30	139	95	206	0.05	21	-0.04	0	139	149	171	75	
BLUE MIST MEGABUCK-ET	USA 118769453	80K	100	F	200JE1012	31	46	84	92	-82	0.12	22	0.00	-2	129	128	125	152	
BLUE MIST MERLIN-ET	USA 118608808	80K	100	F	200JE243	77	48	445	98	222	0.05	21	0.02	13	311	301	279	276	
BLUE MIST MIAMI-ET	USA 118608796	80K	100	F	200JE242	64	22	39	91	43	0.12	27	0.06	15	269	246	198	222	
BLUE MIST MIKE-ET	USA 119174922	13K	100	F		49	2	13	84	-225	0.13	16	0.08	9	216	193	140	203	
JX BLUE MIST MILES (3)	USA 116771915	50K	90	F	506JE297	-54	7	32	91	90	-0.12	-22	-0.05	-7	-220	-204	-169	-197	
BLUE MIST MOJAVE-ET	USA 117593774	50K	100	F	200JE208	-30	51	54	86	-390	0.09	0	0.03	-9	-71	-76	-86	-98	
BLUE MIST MONTE-ET	USA 119146307	99K	100	F	7JE1473	57	27	60	91	-584	0.34	42	0.08	-4	244	224	179	214	
BLUE MIST MORALE	USA 117458325	50K	100	F	200JE9833	81	54	253	97	829	-0.08	23	0.00	31	281	272	253	260	
BLUE MIST TBONE MONTEREY-ET	USA 117031476	50K	100	F	1JE766	33	98	658	99	-748	0.30	26	0.15	4	117	75	-18	142	
BLUE MIST VALENTINO MAZING-ET	USA 117593792	50K	100	F	14JE586	17	39	114	94	605	-0.11	5	-0.07	6	75	94	136	55	
BLUE MIST VENER MICMAC	USA 118337445	80K	100	F		4	2	10	82	-93	0.15	27	0.03	3	47	39	20	29	
BLUE MIST VISIONARY METHOD	USA 118440510	80K	100	C	14JE666	72	63	462	98	130	0.05	17	0.08	22	260	228	159	198	
BOLLE-ACRES HIRED GUN SALUTE	USA 119144695					-60	1	17	69	-1629	0.16	-48	0.09	-42	-259	-271	-298	-140	
BOLLE-ACRES STANDING O SANDLER	USA 118891026					-117	1	14	67	-1910	0.11	-72	0.05	-61	-442	-434	-419	-329	
BOLLE-ACRES TRADITION TRITON (5)	USA 118890977					-77	2	27	77	-1625	0.26	-28	0.12	-36	-234	-255	-302	-202	
BONA RICK	CAN 105887555	50K	100	F	200JE495	-27	28	39	85	-982	0.11	-25	0.08	-20	-101	-116	-151	-51	
BOYD-LEE JACINTO HIDALGO	USA 116137610	50K	100	C	1JE729	-30	33	53	91	-694	0.05	-23	0.07	-12	-146	-156	-182	-114	
BOYD-LEE ROANOKE	USA 118280659	80K	100	F	200JE394	9	56	536	98	431	-0.10	0	-0.05	4	64	80	114	48	
BOYD-LEE T BONE BRUNO	USA 116750732	50K	100	F	1JE759	13	282	2,089	99	-141	0.11	17	0.02	-1	55	47	32	48	
BOYD-LEE TBONE HENDRIX	USA 116682839	50K	100	F	7JE1073	-15	87	241	96	-824	0.32	25	0.16	3	-22	-61	-151	-17	
BOYD-LEE VALENTINO LUCAS	USA 117637814	50K	100	F	7JE1217	-5	43	101	94	-221	-0.03	-18	0.01	-7	26	28	33	5	
BOYD-LEE ZUMA H RADFORD-ET	USA 117653300	50K	100	F	1JE811	57	41	159	96	-300	0.17	21	0.09	7	179	153	96	202	
BOYD-LEE ZUMA HAWTHORNE	USA 117741793	50K	100	C	1JE812	76	99	597	99	-822	0.29	20	0.15	0	270	231	143	269	
BRADYS PREMIER EVENT	USA 117950050	50K	100	F	203JE1358	41	25	162	95	-300	0.05	-4	0.02	-7	112	111	108	207	
JX BRADYS SAMSON SALSA (5)	USA 119222670	99K	100	F	14JE716	27	32	155	95	838	0.05	51	-0.02	27	214	215	214	121	
BRAEVIEW PADRO	CAN 009748601	50K	100	F	200JE155	-59	53	61	86	-1798	0.20	-48	0.06	-55	-266	-261	-254	-105	
BREW LINE KYROS DEX	USA 118521310					-103	2	10	64	-977	0.09	-29	0.04	-28	-301	-299	-297	-285	
BRIDON CALCIUM-ET	CAN 009851808	50K	100	F	200JE176	3	42	101	94	-105	0.05	6	-0.07	-18	25	48	99	29	
BRIDON COLUM-ET	CAN 009851800	50K	100	F	200JE162	-103	57	75	87	-2183	0.23	-62	0.04	-72	-390	-380	-358	-222	
BRIDON EXACTLY-ET	CAN 009851790	50K	100	F	200JE164	-150	59	67	87	-1550	0.13	-49	0.03	-50	-477	-470	-455	-436	
BRIDON GAIN	CAN 011014329	50K	100	F	200JE174	-41	40	53	85	-1492	0.22	-28	0.05	-44	-145	-145	-147	-29	
BRIDON LEGACY EDWIN-ET	CAN 009851797	50K	100	F	200JE356	-65	62	69	86	-1622	0.21	-37	0.09	-41	-237	-250	-280	-164	
BRIDON VALIDATION	CAN 011010122	50K	100	F	200JE175	-53	98	124	87	-1349	0.18	-29	0.08	-34	-158	-169	-194	-121	
BUDJON-VAIL JADE GRAYSON-ET	USA 116641139				76JE164	-181	29	61	88	-2265	0.12	-87	0.03	-77	-618	-598	-560	-457	
BUNGY DAVE H527 7125-ET	8400003012257473	80K	100	F	7JE1304	65	28	56	91	-665	0.26	21	0.14	5	255	215	127	253	
BUSH RIVER JUSTICE PAUL 3054-ET	USA 065868733				100JE7292	-151	1	45	87	-1807	0.05	-78	0.02	-63	-607	-592	-559	-471	
BUTTERCREST FIRESTONE	USA 116650975	50K	100	C	203JE1033	-15	24	226	97	-137	0.08	11	0.06	7	-34	-52	-92	-91	
BUTTERCREST GALVANIZE	USA 117275551	50K	100	C	7JE1151	-7	529	4,648	99	342	-0.06	3	0.01	14	48	44	34	-19	
BUTTERCREST GAMEDAY-ET	USA 118169888	50K	100	F	200JE230	71	64	744	99	969	-0.09	26	-0.02	31	281	278	270	214	
BUTTERCREST GAMEPLAN	USA 117724206	50K	100	F	200JE506	49	36	77	93	145	0.15	40	0.03	12	203	191	166	188	
JX BUTTERCREST GAUGE (5)-ET	USA 118626873	80K	100	C	7JE1410	9	34	55	91	451	-0.07	7	0.04	25	107	91	54	31	
JX BUTTERCREST GENOME (3)-ET	USA 116538309	50K	100	F	7JE1072	-7	44	83	93	1053	-0.30	-15	-0.10	16	-90	-65	-9	-75	
JX BUTTERCREST GLISTEN (4)-ET	USA 118704456	80K	100	C	200JE536	1	27	153	95	282	-0.09	-6	-0.04	2	11	23	48	-1	
JX BUTTERCREST GODZ (5)	USA 119091689	99K	100	F	7JE1483	28	22	41	89	886	-0.15	9	-0.06	20	90	98	119	58	
JX BUTTERCREST GOLDSTAR (4)-P	USA 117692080	80K	100	F	203JE1277	8	12	227	96	389	-0.07	4	-0.05	4	6	20	51	51</	

## April 2020, All Summarized Bulls - Alphabetical Order

SCS	PL	LIV	DPR	CCR	HCR	GFI/EFI	Type Hrds	Type Daus	Type REL	FS	ST	SR	DF	RA	RW	RL	FA	FU	RH	RWU	UC	UD	TP	TL	RTP RV	RTP SV	JUI	
2.82	4.7	3.5	3.1	2.9	0.3	7.3	19	26	87	0.3	-1.1	-0.2	-0.4	H1.3	0.1	S0.5	L0.9	1.4	0.2	-0.3	0.0	S1.0	W0.1	S1.4	0.0	B0.5	6.4	
2.88	2.0	2.6	0.6	-0.3	0.3	9.7	16	40	89	0.3	-0.8	0.2	-0.4	L0.4	0.0	P0.4	L0.2	0.9	0.2	-0.4	0.4	D0.1	C0.2	S0.3	C1.1	B0.4	3.3	
2.82	2.5	0.0	-0.2	-0.8	-0.5	8.0	1	3	79	0.3	-0.2	0.5	0.5	H1.2	1.0	P0.7	S0.2	1.3	0.7	0.4	0.5	D0.4	0.0	L0.2	C1.0	B1.2	5.6	
3.01	0.3	-0.6	2.2	2.1	-1.3	7.0	3	11	84	-0.8	0.3	0.3	-0.8	H0.8	0.6	P1.1	S0.8	-0.4	-1.3	-0.7	0.0	S0.3	W0.7	S0.9	W0.8	C0.8	-4.9	
2.97	2.2	1.4	0.5	0.4	-0.6	8.5	35	45	81	0.6	1.9	0.6	0.3	H0.8	1.1	P0.3	S1.1	0.9	1.0	0.3	1.1	S0.7	C0.3	S0.3	C0.7	B0.4	7.3	
3.15	-1.3	-0.9	-2.5	-2.0	0.3	8.8	16	38	87	-0.1	-1.2	-0.9	-0.3	L0.3	-0.6	S1.0	L0.2	0.2	-0.2	-0.2	0.4	S0.3	C1.5	S0.6	C1.4	C1.1	0.4	
2.92	-0.1	0.7	-0.2	-0.8	-0.8	9.8	26	36	88	0.3	1.6	0.6	-0.3	L2.2	0.0	P1.0	L0.3	-0.1	0.3	-0.2	-0.1	S0.3	W0.1	L0.1	W0.8	C0.7	-0.3	
2.98	-1.2	-3.2	0.6	0.0	-0.1	9.2	38	51	90	0.5	0.7	-0.7	1.0	L0.2	-0.2	P0.3	S0.2	-0.9	0.5	0.9	1.2	S0.1	C2.0	S0.3	C2.1	0.0	2.8	
2.96	-0.2	-2.1	0.3	-1.0	-0.1	8.7	64	115	89	0.5	0.1	-0.8	-0.1	L0.8	-0.4	P0.9	0.0	-0.5	0.8	-0.1	0.7	S0.9	C1.3	S0.5	W0.2	C0.5	3.5	
3.23	-1.8	-2.5	0.0	0.0	0.9	7.5	91	313	97	0.6	1.6	0.6	0.9	L1.4	0.1	S0.1	S0.3	-0.5	1.0	0.7	0.5	S0.3	C0.2	L1.0	C0.6	B1.2	4.2	
3.04	-2.0	-0.4	0.5	0.8	-0.8	4.8	0	0	35																			
2.91	-0.4	-0.5	0.9	1.4	1.8	8.1	16	29	87	-0.4	-1.3	0.3	0.2	H0.6	-0.7	S0.7	L0.8	-1.3	-1.0	0.1	-0.1	D1.4	C1.2	S0.5	C1.1	C0.2	-6.4	
2.91	1.2	1.3	-0.4	-1.6	-1.1	8.6	12	40	88	-0.5	-0.2	-0.1	-0.5	H0.3	-0.2	P0.2	S0.3	-0.2	-1.3	-0.4	-0.7	S0.6	W0.5	S0.3	W0.2	C0.7	-4.5	
2.93	1.3	0.5	0.9	1.3	2.3	8.5	28	70	91	0.6	2.0	0.2	0.3	L0.6	0.6	S1.1	S0.2	0.3	0.6	0.3	1.1	S0.7	C0.7	S0.2	C0.7	C0.4	4.1	
2.70	0.8	-1.4	0.9	0.4	-1.1	8.4	15	27	86	-0.2	-0.7	-0.5	-0.1	H1.3	-0.5	0.0	L0.2	0.6	0.2	-0.1	0.5	S0.4	C0.2	L0.8	C0.3	B0.7	2.8	
3.05	-0.1	2.2	-3.6	-3.7	-1.7	8.8	3	8	82	0.3	0.0	-0.2	0.5	L1.1	-0.5	S0.4	S0.3	-0.5	0.2	0.4	-0.2	D0.2	C0.1	S0.6	C0.2	C0.1	0.0	
3.11	0.7	2.4	-2.2	-2.3	0.0	8.7	0	0	79	0.0	-0.2	-0.2	0.2	L1.5	-0.8	S0.4	S0.4	-0.5	-0.3	0.2	0.2	D0.1	C0.6	S0.6	C0.9	C0.2	-0.8	
3.07	1.4	2.7	-1.9	-1.6	0.6	10.2	3	22	86	0.0	0.3	0.5	-0.9	L0.9	0.5	P1.0	S0.5	0.6	-0.7	-0.7	0.9	S0.8	C0.5	L0.3	C0.7	C0.6	-0.2	
3.16	-2.2	-4.9	-3.0	-2.3	-1.8	9.3	2	13	83	0.5	1.6	0.5	1.0	L0.1	1.0	P0.4	S0.5	-0.6	0.8	0.8	0.5	D1.4	C0.4	L0.8	0.0	C0.2	-1.7	
2.95	0.9	-0.9	0.6	1.3	0.8	9.5	1	4	81	0.2	-1.3	-0.1	0.0	L0.1	-0.3	S0.5	L0.4	0.3	0.2	0.0	0.7	S0.4	C0.1	S1.2	C1.1	B0.4	4.3	
2.97	0.2	-1.6	2.3	2.6	0.5	8.4	22	181	96	-0.3	-2.0	0.0	-0.4	H1.6	-0.5	0.0	L0.8	-0.7	0.1	-0.4	-0.1	D1.7	W2.1	L1.2	W2.3	B0.6	-5.9	
3.14	0.1	-3.2	-3.3	-2.7	0.9	9.1	11	21	84	1.0	1.3	0.4	1.5	L1.2	-0.1	P0.4	S0.5	-1.1	0.6	1.2	0.0	D1.4	0.0	L0.2	C0.6	B0.1	-1.9	
3.06	-0.3	-1.0	-1.7	-1.6	-1.1	8.7	19	35	87	0.6	-0.4	0.1	0.7	L1.5	-0.4	0.0	S0.3	0.1	0.8	0.6	0.8	D0.7	C1.3	S0.2	C1.2	C0.4	2.2	
3.10	0.9	0.0	0.6	0.1	-1.7	7.4	54	204	95	-0.4	0.5	-0.5	-0.7	L2.7	-1.1	S0.3	L0.1	-0.5	0.8	-0.6	-0.8	S0.5	W0.3	S1.0	W1.0	B0.7	3.5	
2.90	0.5	1.0	0.2	-0.4	-2.7	6.7	42	212	96	-1.1	-0.5	0.0	-0.6	L1.0	-0.6	S0.5	S0.5	-0.7	-1.4	-0.5	-1.5	S0.2	W0.1	S0.5	W1.7	C1.8	-8.5	
3.02	1.8	1.6	0.4	-0.3	-0.6	8.9	63	210	94	0.2	1.5	0.2	-0.5	L0.9	0.8	S0.8	S0.6	0.8	0.0	-0.4	0.0	S1.9	W0.7	L0.1	W0.4	C1.1	2.6	
3.16	1.8	2.0	0.0	-0.2	0.9	8.8	34	111	94	0.8	-0.3	0.3	0.0	L0.3	0.2	S0.2	S0.5	1.0	0.3	0.0	0.3	S1.0	C0.8	L0.1	C1.3	C0.4	4.5	
3.02	3.7	2.7	1.0	0.8	0.7	9.0	38	230	96	0.2	0.1	0.2	-0.5	H0.2	1.0	S0.3	S0.3	1.3	-0.3	-0.4	-0.1	S1.7	0.0	S0.2	W0.4	C1.5	1.9	
3.02	2.0	1.4	-1.3	-2.2	-7.4	7.9	10	20	85	0.5	0.1	0.0	-0.3	L1.2	-0.4	P0.6	S1.0	2.0	1.0	-0.2	-0.3	S2.1	C0.7	S1.4	W0.7	C0.8	9.6	
2.98	0.2	-0.7	1.5	0.7	-2.7	7.7	27	43	87	0.8	1.3	-0.5	1.1	H0.3	0.0	S0.7	S0.1	1.3	0.7	0.9	0.1	S1.5	W0.1	L0.1	W0.6	B0.2	6.8	
3.00	4.7	2.6	1.1	1.4	2.5	9.0	20	131	95	0.3	0.3	-0.2	0.2	L0.1	0.6	S0.2	S0.7	0.8	0.8	0.1	0.4	S0.9	W0.5	L0.2	W0.4	C0.4	4.3	
2.99	3.6	1.8	1.0	1.4	1.5	9.4	13	24	86	0.1	0.3	0.3	-0.5	L0.5	0.4	S0.6	S0.1	0.1	-0.8	-0.4	0.0	S0.1	W0.2	L0.3	C0.6	C0.8	-3.3	
3.09	2.1	0.1	1.3	1.3	1.2	9.4	2	14	82	0.5	0.4	0.2	0.3	H0.3	0.5	0.0	S0.9	1.7	0.3	0.2	0.3	S2.2	C1.2	L0.3	C0.5	C0.1	7.7	
3.03	-1.1	-0.5	-0.1	-0.9	-1.9	5.0	3	3	80	-1.5	-0.6	0.4	-1.5	0.0	-0.2	P0.5	L0.3	-1.6	-1.9	-1.3	-0.8	D1.0	W0.1	L0.6	W0.5	B0.1	-11.0	
2.98	-0.8	-1.1	-1.3	-1.3	-2.2	7.5	32	38	81	0.2	-0.3	0.4	-0.2	L0.8	0.0	S0.3	S0.1	0.6	0.3	-0.2	-0.4	S0.3	W0.3	S0.2	W1.3	C1.1	0.0	
3.10	2.1	1.2	1.0	0.9	0.5	9.0	13	26	85	0.4	0.1	-0.8	-0.2	L2.6	-0.7	S1.4	L0.3	0.3	0.6	-0.2	-0.1	S0.7	C0.9	S1.3	C1.2	C1.0	4.1	
3.07	1.7	1.6	0.7	1.4	1.9	7.6	34	115	94	-0.2	-1.3	-0.6	0.5	L0.3	-0.3	S0.4	S0.2	-0.4	-0.1	0.4	-0.8	D0.9	W0.2	L0.2	W0.8	C1.0	-4.8	
3.02	-1.6	-0.7	2.6	2.9	1.4	7.3	45	143	94	-1.2	-0.1	0.0	-0.4	L0.5	-0.1	S1.5	S0.3	-1.4	-2.0	-0.4	-0.1	D1.3	0.0	L0.2	W0.3	C1.2	-12.6	
2.99	1.6	1.6	-0.6	-0.9	-0.5	9.1	16	54	89	0.3	0.3	0.4	0.0	-0.2	L0.7	0.6	P0.3	S0.4	1.1	0.3	-0.1	-0.6	S0.4	C0.7	S0.7	C0.5	C1.0	2.7
3.06	-2.1	-2.3	-0.8	-1.2	-2.0	6.8	3	10	81	-0.1	0.6	-0.1	0.7	L1.0	-0.8	S0.6	L0.5	-0.4	0.9	0.6	-0.9	D0.1	C0.1	L0.4	W1.1	C0.8	-0.4	
2.84	2.3	0.9	0.0	0.7	2.3	9.2	40	101	92	0.3	-0.5	0.7	0.1	L0.6	0.4	S0.4	0.0	0.9	0.1	0.1	-0.5	S0.7	W0.1	S0.2	W0.6	C0.8	1.4	
2.94	0.5	-0.3	4.2	4.5	1.3	3.8	0	0	36																			
3.08	0.4	1.6	2.7	2.7	0.6	5.6	0	0	21																			
2.96	-2.2	-1.1	0.4	0.5	-0.6	5.4	1	1	36																			
2.97	-0.3	1.3	2.2	2.2	-0.7	8.1	24	33	79	0.0	0.5	0.3	-0.5	H0.6	0.3	P0.8	S0.2	0.5	0.1	-0.4	0.6	S1.1	C0.1	L0.5	W0.6	B0.1	2.6	
3.18	-1.3	-0.7	0.4	1.2	0.0	6.6	13	18	83	-0.5	-1.4	-1.0	0.2	L0.7	-1.8	S0.4	S0.3	-1.1	0.3	0.1	-1.2	D1.4	C0.3	S0.7	W1.2	C0.3	-4.1	
3.07	2.7	1.3	-0.2	-0.8	1.6	9.6	17	76	92	0.4	1.1	0.7	0.4	L0.7	0.9	S0.2	S0.4	0.6	0.2	0.4	0.0	D0.5	C1.1	S0.6	C0.9	C1.0	0.5	
2.86	-1.6	0.6	-0.3	0.3	0.0	7.9	88	423	98	-0.1	-1.5	0.1	0.6	H0.3	-0.4	S0.7	S0.9	-1.5	-0.4	0.5	1.5	D2.8	C1.0	L0.1	C1.7	B0.6	-6.0	
3.27	-4.8	-3.5	-0.1	0.7	1.6	7.4	34	97	92	-0.5	0.0	0.5	0.5	L0.2	-0.1	S0.7	S0.5	-1.8	-0.7	0.4	0.7	D3.0	C1.2	S0.6	C0.5	C0.9	-10.1	
3.09	2.0	2.8	-0.8	0.0	2.8	8.9	23	44	88	1.1	1.8	0.6	0.8	L1.0	0.2	P0.8	S1.3	1.9	1.4	0.7	0.5	S1.7	C1.1	S0.2	C1.5	B0.1	11.7	
2.98	0.6	-1.1	2.0	3.6	2.3	5.7	18	64	91	-0.4	-1.8	-0.7	0.1	H0.2	-0.3	P0.3	S0.1	-0.9	0.0	0.1	-0.1	D1.1	W0.1	L0.2	W0.1	C0.7	-4.6	
2.99	2.0	1.1	2.2	2.6	2.9	6.3	40	110	93	0.8	-1.1	-1.1	0.5	H0.4	-0.6	S0.3	S0.5	0.8	1.1	0.4	1.0	S1.5	C0.7	S0.5	C1.5	0.0	9.0	
3.11	2.4	2.3	5.1	4.4	-1.4	7.5	16	85	88	0.7	-0.1	0.5	0.6	H0.3	0.2	P0.4	0.0	0.8	0.1	0.3	0.8	S0.2	C1.0	S0.4	C1.3	C0.1	3.3	
3.18	-0.3	-0.9	-2.8	-3.0	-1.9	8.9	9	24	85	0.4	2.4	0.3	0.7	L1.0	0.3	S0.3	0.0	-1.0	0.4	0.6	0.3	D0.2	C0.8	L0.9	C1.0	0.0	-0.5	
3.11	2.1	2.1	5.8	6.7	1.2	5.3																						

# April 2020, All Summarized Bulls - Alphabetical Order

Name of Bull	Registration Number	GT	BBR	JH1	NAAB Code	JPI	No. Hrds	No. Daus	REL %	% Milk	% Fat	Fat	Prot	Prot	CM\$	NM\$	FM\$	GM\$
JX BW ALTAHARVEST (5)-ET	840003131148666	99K	100	F	11JE1311	80	14	56	90	924	-0.06	32	0.01	37	290	272	234	166
BW ANSWER-ET	USA 116541523	50K	100	C	1JE751	-13	48	92	94	-43	-0.08	-19	-0.03	-9	-92	-81	-56	-56
BW ARES	USA 117927047	50K	100	C	200JE9836	-11	42	147	94	-508	0.10	-4	-0.01	-21	-74	-63	-41	2
BW AWARE-ET	USA 116541505	50K	100	C	203JE969	-96	5	62	93	-776	0.05	-27	-0.01	-30	-359	-346	-320	-343
BW BAILOUT-ET	USA 116641175	50K	100	C	7JE1076	-32	38	87	94	-508	-0.03	-30	-0.01	-21	-167	-156	-133	-88
BW BANKER (6)-ET	USA 118657192	8K	100	C		-16	1	14	86	839	-0.15	8	-0.05	19	10	20	42	0
BW BRAVEHEART-ET	840003126536276	13K	100	F	551JE1656	96	8	81	92	419	0.13	49	0.08	33	407	376	307	293
BW CANCELLARA (6)-ET	USA 117001505	50K	100	F	505JE114	-82	3	44	92	-1029	0.04	-41	0.01	-35	-290	-279	-257	-210
BW CENTERPIECE-ET	USA 119428889	13K	100	F		37	1	16	85	416	-0.04	12	-0.01	13	136	133	128	103
BW CITATION A-ET	USA 118367576	80K	100	C	505JE125	44	186	995	99	-51	0.02	2	-0.02	-6	179	186	202	159
BW COLTON-ET	USA 116798484	50K	100	C	200JE9825	-21	28	85	93	339	-0.21	-28	-0.05	1	-125	-111	-80	-88
BW CONTADOR (6)-ET	USA 117075834	50K	100	C	505JE116	-58	16	33	81	-21	-0.18	-40	-0.05	-12	-199	-180	-139	-133
JX BW COUNTDOWN (5)-ET	840003131148667	99K	100	F	551JE1667	93	4	63	90	923	-0.09	25	0.01	37	322	305	269	278
BW CYCLONE	USA 118584212	80K	100	F	7JE1389	49	20	57	92	323	0.03	23	-0.02	8	174	174	177	181
BW DESTINY-ET	USA 116541475	50K	100	F	200JE9828	-30	11	74	94	-548	0.02	-22	-0.02	-24	-142	-132	-109	-59
BW DONE RIGHT	USA 118727686	80K	100	F	203JE1626	79	25	253	96	1064	-0.24	-3	-0.12	12	173	202	269	272
JX BW EMINENCE (4)-ET	840003126535918	99K	100	F	7JE1513	41	18	41	89	1182	-0.16	21	-0.06	29	139	151	177	94
BW ET1860-ET	USA 118639190	13K	100	C		2	2	10	84	-127	0.01	-5	0.00	-4	-2	-2	-1	-14
BW EXCEED	USA 117210367	50K	100	F	7JE1156	-17	35	75	93	-643	0.20	11	0.05	-13	-47	-55	-74	-26
BW EXPLOIT-ET	USA 116704526	50K	100	F	505JE112	-33	2	22	89	-812	-0.02	-44	-0.01	-32	-181	-170	-146	-99
BW FASTRACK-ET	USA 117460119	50K	100	F	7JE1190	44	546	3,000	99	-192	0.16	24	0.06	6	196	177	137	160
BW GALAHAD-ET	USA 118888884	13K	100	F	203JE1607	22	49	250	96	-564	0.03	-22	0.00	-21	35	38	46	56
BW HONORS-ET	USA 117026344	50K	100	F	7JE1148	-3	25	81	94	-280	0.07	1	0.05	0	-28	-41	-70	-5
BW INNOVATION	USA 118035017	80K	100	F	7JE1282	9	60	136	95	-462	0.20	20	0.07	-2	98	83	47	85
BW JURY-ET	USA 117549364	50K	100	F	7JE1214	14	36	82	94	549	-0.28	-34	-0.14	-11	-46	-3	92	68
BW KATA-ET	USA 117082650	50K	100	F	200JE76	59	37	92	94	-274	0.02	-9	0.00	-11	144	145	150	247
BW LUCIFER-ET	USA 116704478	50K	100	C	203JE968	-53	44	593	98	-570	-0.06	-39	-0.01	-24	-217	-203	-176	-154
BW METALICA-ET	USA 117961544	50K	100	C	7JE1251	41	333	1,447	99	-349	0.06	-4	0.03	-7	154	144	125	182
BW MILEAGE-ET	USA 116541411	50K	100	F	203JE1023	-65	11	159	96	-437	-0.02	-26	-0.03	-22	-254	-239	-206	-204
BW PAXTON-ET	USA 119446229	99K	100	F	551JE1649	57	7	62	91	215	0.02	14	0.02	12	207	195	171	153
BW PERMIT-ET	USA 116541532	50K	100	C	200JE9823	-29	29	64	93	-512	0.05	-15	0.02	-15	-166	-170	-177	-134
BW PRAETORIAN-ET	USA 116022123	50K	100	F	203JE936	-44	84	1,119	99	-422	-0.09	-40	-0.07	-30	-234	-205	-143	-87
BW PURITAN	USA 118823784	99K	100	F	203JE1606	25	28	184	94	-216	0.18	27	0.01	-5	164	163	160	108
BW REBELLION	USA 117265200	50K	100	C	203JE1253	-9	95	998	99	-787	0.22	8	0.07	-14	-40	-51	-79	19
BW REDOUBT-ET	USA 117460146	50K	100	F	200JE178	46	15	66	93	-420	0.21	24	0.07	0	188	167	123	155
BW REGAL-ET	USA 117082753	50K	100	C	7JE1106	-20	42	112	95	-482	0.07	-9	0.04	-10	-83	-89	-104	-49
BW REGION KENTUCKY	USA 117662490	50K	100	F	203JE1278	39	16	272	98	364	-0.01	16	0.01	16	166	155	132	85
BW RENEGADE KINGSLEY 753-ET	USA 117082623	50K	100	C	1JE775	-32	67	323	97	-687	0.10	-12	0.03	-20	-123	-122	-121	-66
BW REPORTER-ET	USA 118367594	80K	100	F	203JE1423	62	44	437	98	1062	-0.09	31	-0.04	31	238	242	249	161
BW SOLEIL	USA 117965306	50K	100	C	203JE1366	90	46	662	98	92	0.09	23	0.00	4	319	317	313	353
BW SOVEREIGN (6)	USA 118620158	80K	100	F	7JE1412	28	107	414	97	117	0.02	9	0.00	4	136	136	134	153
JX BW STATEMENT (3)-ET	USA 116490881	50K	92	C	200JE998	-19	31	153	96	-91	-0.12	-30	-0.10	-24	-142	-107	-32	2
BW STRONGHOLD-ET	USA 116641184	50K	100	C	203JE971	-42	8	32	89	-327	-0.08	-33	-0.03	-19	-225	-207	-171	-131
BW SUMMIT	USA 118706869	80K	100	C	29JE3957	24	29	62	92	357	-0.03	11	-0.04	5	84	94	115	73
BW SUPREME-ET	USA 116985651	50K	100	F	505JE115	-27	28	58	87	-518	-0.11	-47	-0.04	-28	-112	-92	-47	3
BW THEONE	USA 116681584	50K	100	F	203JE967	-25	14	114	95	-368	-0.02	-21	-0.02	-17	-140	-126	-98	-27
BW UPSTART-ET	USA 116704580	50K	100	C	200JE9824	-42	17	41	91	-627	0.01	-28	0.01	-20	-167	-163	-157	-103
JX BW VALIANT (5)	USA 119427851	29K	100	F	505JE126	101	12	69	91	1193	0.00	57	-0.01	42	422	407	377	307
BW VENICE-ET	USA 118262899	80K	100	F	7JE1283	-19	53	103	94	-192	0.08	8	0.04	1	11	-1	-26	-98
BW VERTEX-ET	USA 118017060	50K	100	C	7JE1281	-23	43	201	97	-4	0.06	12	0.01	2	25	25	22	-78
BW&RV NANCY NAVIGATOR (6)-ET	840003012423912	80K	100	F	7JE5014	-9	62	514	98	-17	0.02	3	-0.03	-6	-73	-66	-48	-32
BW&RV NANCY NEGOTIATOR (6)-ET	840003012423905	80K	100	F	7JE5006	-18	15	47	91	-109	0.11	17	0.04	4	-14	-24	-47	-23
JX CAITLINS MARLO RODEO (3)-ET	840003131650198	99K	100	C	29JE4030	35	21	46	89	-349	0.09	2	0.00	-13	170	170	174	148
CAL-MART ABE CALHOUN	USA 117065592	50K	100	F	29JE3743	-9	38	76	93	-464	0.14	6	0.05	-7	6	0	-18	-26
CAL-MART ABE SEDRIC-ET	USA 116273677	50K	100	F	29JE3655	-34	30	76	93	-850	0.04	-33	0.05	-21	-198	-207	-225	-145
CAL-MART ABE SKYLER-ET	USA 116278430	50K	100	F	29JE3677	-12	31	79	94	-531	0.10	-5	0.04	-12	-53	-58	-70	-38
CAL-MART ALEXANDER BISON-ET	USA 116997203	50K	100	C	29JE3731	-1	45	84	94	-826	0.20	0	0.09	-11	-37	-60	-111	-15
CAL-MART BARRICADE	USA 067384455	99K	100	F	29JE4044	37	53	278	96	-1021	0.25	1	0.14	-9	137	99	17	151
CAL-MART BLADE PACIFIC	USA 117485015	50K	100	F	29JE3781	-3	30	82	93	-80	0.07	11	0.04	6	-15	-28	-58	-67
CAL-MART CHAMP BURTON-ET	USA 117534111	50K	100	F	29JE3794	1	40	98	94	1	0.01	2	0.02	5	-17	-25	-42	6
JX CAL-MART CHAR HOLIC 4418 (5)-ET	USA 067294418	99K	100	F	7JE1515	18	25	32	88	-41	0.02	2	0.06	11	72	52	8	31
JX CAL-MART CHARNESA HANZ (4)-ET	USA 117978696	50K	100	F	29JE3855	-14	43	127	95	-403	0.18	18	0.07	0	54	41	7	22
JX CAL-MART CHARNESA HOLDEN (4)-ET	USA 118028620	50K	100	F	29JE3856	-6	40	88	94	-905	0.23	3	0.08	-17	30	13	-24	31
JX CAL-MART CHART PADEN 4218 (4)	USA 118126702	50K	91	C	97JE112	19	83	1,117	99	858	-0.04	32	-0.08	13	96	115	159	43
CAL-MART CHILI LARS	USA 067294430	99K	100	F	1JE946	67	68	957	98	-352	0.06	-5	0.06	-1	168	149	111	216
CAL-MART CHISEL DREW 4462-ET	USA 067384462	99K	100	F	7JE1545	97	32	66	90	795	0.09	58	0.02	33	397	378	340	279
CAL-MART CRITIC LIMELIGHT (6)-P	USA 118182410	80K	100	F	1JE851	80	58	291	97	235	0.13	40	0.04	17	312	294	255	230
JX CAL-MART DALE SHAH 3947 (3)-ET	USA 116239312	50K	91	F	203JE939	10	44	523	98	473	-0.11	-2	0.01	19	7	-1	-19	24
JX CAL-MART DALE SHANE 3948 (3)-ET	USA 116239321	50K	92	F	1JE737	-33	21	43	92	119	-0.12	-20	-0.01	2	-192	-185	-174	-132
JX CAL-MART DALE SPIKE 3951 (3)-ET	USA 116265506	50K	92	F	7JE1031	-18	57	98	95	-284	0.01	-12	-0.03	-17	-146	-132	-100	-21
CAL-MART GALVANIZE CON 4229-ET	USA 118230373	50K	100	F	15	3	16	87	-433	0.08	-5	0.03	-9	93	86	71	55	
JX CAL-MART HARRIS SILAS (5)	USA 067294362	99K	100	F	97JE145	84	23	149	94	941	0.07	61	0.07	51	410	373	294	257
CAL-MART HEADLINE SABINO 4067	USA 117237247	50K	100	F	1JE777	70	46	184	97	128	-0.11	-18	0.01	7	182	169	146	194
CAL-MART HEADLINE SHANAHAN 4069	USA 117238994	50K	100	F	1JE776	-17	11	25	88	125	-0.17	-31	-0.07	-11	-95</			

## April 2020, All Summarized Bulls - Alphabetical Order

SCS	PL	LIV	DPR	CCR	HCR	GFI/EFI	Type Hrds	Type Daus	Type REL	FS	ST	SR	DF	RA	RW	RL	FA	FU	RH	RWU	UC	UD	TP	TL	RTP RV	RTP SV	JUI
2.84	2.7	-2.0	-3.0	-2.1	0.1	8.3	2	4	80	0.3	-1.4	-0.6	0.2	H0.5	-1.4	P0.2	L0.8	0.8	0.5	0.2	-0.1	S0.6	C0.5	L0.3	0.0	C0.5	2.9
2.92	0.9	0.4	1.1	1.2	-0.4	7.5	21	34	87	-0.1	0.0	0.0	-0.6	L0.2	0.4	P0.4	L0.9	0.8	-0.2	-0.5	-0.6	S0.6	C1.0	S0.7	C0.8	C0.2	2.4
3.06	-0.5	-2.8	1.5	1.3	1.8	9.2	23	54	89	0.9	-0.6	-0.5	1.0	H1.1	0.2	P0.8	L0.1	1.7	1.7	0.8	0.3	S0.2	W0.2	S0.5	C0.3	B0.3	9.1
3.08	-3.7	-0.9	-1.8	-2.3	-2.3	7.6	1	1	80	-0.3	-0.8	-0.3	0.3	L0.7	-0.6	0.0	L1.5	0.1	-0.1	0.3	-1.9	D0.6	C0.3	S1.3	W0.7	B0.1	-0.8
3.08	0.1	1.4	2.4	2.2	-0.1	6.1	19	56	90	-0.1	0.5	-0.4	-0.4	L0.9	0.3	P0.7	L1.3	0.6	0.5	-0.3	-1.3	S1.0	W0.3	S1.0	W0.6	0.0	4.2
3.02	-1.8	-6.4	-1.7	-2.9	-4.2	9.8	1	16	84	1.4	2.7	0.3	1.8	H1.2	1.4	P0.6	S1.1	1.9	2.7	1.5	0.1	S1.6	C1.5	L0.6	W0.3	C0.2	13.4
3.09	1.6	0.4	-1.8	-1.8	-1.2	10.1	5	23	84	1.1	-0.2	-0.4	1.2	H0.2	-0.8	P0.3	L0.2	1.4	2.1	1.0	-0.5	S1.2	C0.7	0.0	C0.5	B0.1	11.1
3.22	-0.8	0.8	1.3	2.4	0.5	8.3	3	40	89	0.4	0.4	0.7	-0.1	L0.5	0.0	P0.4	S0.3	0.5	-0.2	-0.1	0.9	S0.5	C1.8	L0.2	C0.2	C0.3	1.3
2.90	1.7	-1.7	-0.7	-0.5	0.6	8.6	1	11	81	0.4	0.0	-0.1	-0.1	0.0	0.3	P0.6	S0.4	2.0	0.6	-0.1	-0.7	S1.5	C1.5	S1.2	0.0	C0.1	8.5
2.99	4.7	3.8	0.5	1.2	2.8	10.0	160	808	99	0.9	0.9	-0.4	0.0	H0.2	-0.4	P0.7	S0.3	3.2	0.8	0.0	-1.5	S3.2	C1.4	S1.3	W0.5	C1.5	11.6
2.95	0.7	0.7	1.0	1.5	-0.3	7.5	16	19	85	-0.3	0.2	0.7	-0.5	H0.3	0.6	P0.3	L0.5	-0.3	-0.7	-0.5	0.2	D1.5	C1.1	S0.7	C1.0	C0.7	-4.9
3.04	0.4	2.0	2.0	0.6	-0.3	7.3	1	2	80	-0.2	2.7	1.3	0.0	H0.5	2.0	P0.2	0.0	0.1	-0.9	0.0	0.1	S1.0	W0.5	L0.4	C0.5	C0.9	-2.2
2.91	3.6	-0.2	0.7	1.6	2.7	8.1	1	2	79	-0.3	0.7	0.3	0.1	H0.2	-0.1	P0.1	L0.4	0.0	-0.7	0.1	0.0	S0.8	C0.5	L0.3	W0.7	C0.8	-2.3
2.90	0.8	0.4	1.0	0.8	0.8	9.0	14	30	87	-0.3	-0.5	-0.4	0.4	H0.7	-0.5	0.0	S0.2	-0.1	0.9	0.3	-0.9	D1.2	W1.6	L1.4	W1.7	B1.4	-0.5
2.89	-0.4	-1.2	2.2	1.9	-0.9	8.2	8	61	91	0.7	0.5	0.8	0.7	H1.1	0.9	S0.6	0.0	1.6	1.6	0.6	-0.1	S0.3	C0.4	S0.1	W0.2	B1.6	10.1
2.89	3.8	2.1	4.3	4.7	3.2	7.2	20	147	94	-0.2	-1.2	-0.2	-0.2	H2.7	0.0	S0.2	L0.6	1.7	0.7	-0.2	-1.8	S1.2	W1.0	S1.1	W2.4	B0.5	6.3
3.09	0.2	-1.0	-1.9	-1.4	0.3	7.7	6	16	83	0.7	1.7	-0.2	1.4	L2.2	-1.0	S1.0	L1.1	-0.4	1.4	1.2	0.8	D0.2	C2.3	S0.8	C1.6	0.0	5.8
3.00	1.3	-0.2	-0.3	0.2	-0.2	8.9	1	9	82	0.5	0.6	-0.1	-0.4	L1.0	-0.5	P0.4	L0.8	1.8	0.8	-0.4	-1.0	S1.8	C0.4	S0.8	C0.3	C0.9	7.6
3.09	-2.0	0.5	0.6	0.9	-0.5	7.5	16	35	87	-0.9	-0.3	-0.4	0.0	L0.1	-0.2	S0.8	L0.4	-0.6	-0.4	0.0	-1.4	D1.8	C0.7	S0.5	W0.4	C1.1	-7.0
2.93	1.2	3.3	2.7	2.0	2.2	8.5	3	26	87	0.1	0.1	-0.2	-0.4	H0.5	0.3	0.0	L0.4	0.7	0.4	-0.4	1.0	S1.3	C0.3	S0.2	C0.7	B0.5	6.2
3.03	1.4	1.5	0.5	0.3	-0.7	7.8	305	1,490	99	-0.1	0.6	-0.6	-0.5	L2.4	-0.1	0.0	L0.1	0.7	0.6	-0.5	-2.0	S0.9	C1.2	S0.3	W0.6	C2.0	1.1
2.80	4.0	2.4	1.6	1.5	1.4	10.4	28	142	94	0.8	-0.2	-0.5	0.0	H1.3	-0.7	P0.3	L0.2	3.4	1.0	0.0	-0.4	S3.4	C0.7	S0.5	C0.4	B0.8	16.1
3.02	-1.2	-0.7	1.2	0.9	-0.8	6.7	19	61	91	-1.1	-0.8	-0.1	-0.7	L0.5	-0.2	P0.1	L0.2	-1.2	-0.9	-0.6	-0.9	D0.8	W1.1	L0.5	W2.6	C1.0	-9.8
3.20	-0.4	0.4	0.2	-0.1	0.5	8.0	37	99	92	0.7	0.4	0.7	0.8	H0.9	0.8	P0.1	S0.1	1.1	0.6	0.7	0.2	S0.4	W0.1	L0.2	C0.4	B0.6	5.2
2.95	3.2	4.6	4.0	3.9	1.2	8.0	19	47	90	0.3	0.7	0.0	0.0	L0.8	0.1	S0.7	L0.5	0.9	0.4	0.0	0.4	S0.8	C0.5	W0.7	C1.0	B0.2	5.7
2.84	4.2	3.0	5.5	5.9	3.1	6.7	16	27	86	-0.2	-0.7	-0.3	-0.5	H0.7	0.6	P0.3	S0.5	1.5	-0.2	-0.4	-0.5	S0.2	C0.9	S1.0	C1.2	C1.4	1.5
3.10	0.2	1.2	1.2	1.2	1.3	8.6	12	314	97	0.6	0.1	0.4	0.3	L1.5	0.0	S0.2	S0.3	0.4	0.4	0.3	1.2	D0.8	C2.4	S0.8	C2.4	C0.3	2.9
2.78	2.9	3.0	2.8	2.1	1.9	8.5	173	591	98	0.7	-0.7	0.4	-0.2	H0.3	1.0	P1.0	S0.9	1.8	0.4	-0.2	-0.7	S1.1	C0.7	S0.2	W0.7	C0.4	5.0
3.05	-0.7	1.6	1.3	0.3	-1.6	7.4	7	111	94	-0.7	-0.2	1.3	-0.9	H0.2	0.4	0.0	L0.9	-0.8	-1.7	-0.8	-0.9	D2.0	W0.5	S0.4	W1.2	B0.1	-10.6
2.86	3.2	0.6	-0.4	-0.4	1.8	10.0	2	25	85	0.3	-1.1	-0.4	-0.7	H0.6	-0.1	0.0	S0.2	2.3	0.2	-0.6	-0.6	S1.8	C0.9	S1.3	0.0	C0.3	8.0
2.81	-1.1	0.3	0.9	1.4	0.7	6.9	15	18	84	-1.0	-0.1	-0.3	-0.5	L0.3	0.0	S0.5	L1.8	-1.8	-1.4	-0.4	-0.5	D1.6	W0.2	S0.8	C1.0	C0.4	-9.3
3.04	0.8	3.6	5.2	4.2	-0.3	7.6	52	610	98	-0.7	1.2	1.2	-1.6	H0.3	1.3	S0.5	L1.2	0.7	-0.8	-1.4	-1.3	S0.7	W1.4	S0.1	W1.6	B0.4	-1.2
3.07	1.9	0.0	-1.3	-2.6	-0.7	8.8	9	64	90	1.1	-0.7	-0.4	0.8	0.0	-0.3	P0.1	S0.1	2.2	2.5	0.7	-1.0	S1.7	W1.0	S1.2	W2.1	C0.2	13.0
3.20	-2.1	-1.5	2.0	1.4	-1.1	8.4	56	313	97	-0.1	-1.0	-0.5	-0.3	H0.6	-0.2	0.0	L0.1	1.8	0.7	-0.3	-1.1	D0.1	W0.6	S1.3	W0.2	C1.0	3.6
3.00	1.4	2.2	0.6	0.7	0.2	7.9	10	17	84	-0.4	-0.3	-0.8	-0.2	L1.4	-0.8	S0.5	L0.5	0.3	0.7	-0.1	-0.5	S0.2	C0.4	S0.1	W0.5	C0.7	1.6
3.04	-1.2	0.9	1.4	0.8	-0.9	6.7	20	36	88	-0.3	0.0	0.3	-0.8	L0.5	0.5	S0.1	L0.1	0.9	-0.4	-0.7	-0.6	D0.4	C1.3	S1.2	C0.9	C1.8	-1.6
2.85	1.1	2.1	-1.4	-1.8	-2.9	7.6	6	23	86	0.2	-0.5	0.8	-0.3	H0.5	0.2	S0.7	0.0	1.0	0.7	-0.2	0.4	D0.1	W0.2	S0.3	C0.3	B1.2	5.6
3.10	-0.7	1.8	2.0	1.9	-0.2	6.3	31	58	89	-0.5	-0.7	0.2	-1.2	L0.1	0.5	P0.1	S0.2	0.1	-1.3	-1.0	-0.3	D0.9	0.0	S0.3	C0.3	C1.1	-6.8
3.13	1.2	-0.2	-2.1	-2.5	-0.4	9.6	32	334	97	0.9	1.1	-0.2	0.4	L1.1	-1.1	S0.4	L0.5	1.9	1.7	0.3	-1.5	S1.3	C0.7	S1.3	W0.9	C0.4	10.1
3.02	5.1	5.4	4.3	4.3	3.1	7.7	23	175	96	0.0	0.4	0.2	-0.9	H0.3	0.9	P0.2	L0.3	1.1	-1.2	-0.8	-0.7	S2.1	W0.8	S0.8	W0.8	C1.2	-0.1
3.00	2.6	-2.1	1.3	1.7	-1.0	8.8	55	148	94	0.9	1.5	-0.5	1.4	H1.5	0.7	P0.1	S0.7	1.2	1.1	1.2	-0.1	S0.9	C1.6	L0.4	C0.8	B0.2	7.6
3.02	2.2	2.3	5.1	3.8	1.8	5.2	9	10	84	-0.1	1.1	1.2	-0.8	L0.6	1.0	P0.7	L0.9	-0.5	-0.4	-0.6	0.5	D0.1	C1.1	S0.6	C1.2	B0.2	-0.3
3.13	-1.0	1.5	2.3	2.6	0.2	5.9	4	23	85	-0.5	-0.4	-0.2	-1.1	L0.5	0.1	P0.7	L1.2	0.3	-0.5	-0.9	-1.1	S0.4	W0.6	S0.9	W0.3	C0.1	-0.4
3.03	1.3	0.7	-0.3	0.3	2.0	9.3	14	25	86	0.1	0.2	0.0	-0.4	L0.6	-0.2	P0.6	L0.2	0.8	0.4	-0.4	-0.8	S0.4	W0.6	S1.0	W1.6	C0.9	1.4
3.02	3.1	4.8	4.6	3.8	1.2	6.1	2	16	84	0.4	1.6	0.4	-0.3	H0.1	1.3	P1.0	S0.5	1.5	0.2	-0.3	-0.3	S2.1	W0.4	S0.2	W0.1	C0.2	6.3
3.22	-1.3	-0.3	2.3	4.0	4.0	7.3	10	74	91	0.4	-0.4	-0.3	-0.9	H0.1	-0.4	S0.6	S0.1	0.7	0.8	0.8	-0.1	D0.7	C0.4	S0.5	W0.4	C0.3	2.1
3.08	-0.1	1.3	2.0	1.8	0.5	7.2	6	7	82	-0.3	0.5	0.5	-0.4	H0.3	0.7	S0.3	S0.2	0.6	-0.9	-0.3	-0.7	S0.2	C1.1	S1.0	C0.9	C0.7	-1.1
2.75	2.5	-0.9	-1.8	-2.0	-0.3	7.6	2	18	83	0.5	0.8	1.3	0.0	H0.8	0.8	P0.4	0.0	1.8	0.3	0.0	-0.1	S1.4	W0.6	L0.3	W0.3	0.0	5.5
2.96	0.3	-2.0	-3.8	-5.1	-2.5	8.0	37	63	90	0.9	0.6	-0.1	1.1	L1.4	-0.2	S0.2	S0.1	0.9	0.9	0.9	-0.1	S1.1	C0.8	S1.0	C0.9	C0.2	7.4
3.15	0.0	-1.9	-4.2	-5.5	-2.6	10.0	26	146	95	1.5	-0.6	0.4	0.8	H0.7	0.5	P0.7	S0.3	2.5	2.0	0.7	-0.3	S2.6	W0.3	S1.4	W0.8	C0.3	14.7
2.94	-1.8	-6.3	-0.5	0.0	0.1	8.4	46	262	96	1.2	-0.8	-1.3	1.0	H0.3	-0.9	S0.1	L0.2	1.7	1.9	0.8	-0.5	S1.3	C0.3	S0.4	C0.2	C0.2	10.7
3.09	-3.1	-7.1	-1.6	-2.4	-3.3	8.3	11	38	88	1.2	1.3	-0.5	1.3	H1.2	0.7	P0.8	S0.6	2.8	2.4	1.1	-1.5	S2.1	C0.9	S0.9	C0.4	B0.1	16.2
2.83	5.3	3.0	1.2	0.3	0.3	8.7	7	18	83	1.2	2.6	0.2	0.7	L0.8	0.5	S0.1	S0.6	1.5	1.3	0.6	0.4	S2.2	W0.3	L0.3	C0.6		

# April 2020, All Summarized Bulls - Alphabetical Order

Name of Bull	Registration Number	GT	BBR	JH1	NAAB Code	JPI	No. Hrds	No. Daus	REL %	Milk	% Fat	Fat	% Prot	Prot	CM\$	NM\$	FM\$	GM\$
CAL-MART JARRETT DARIO 3966	USA 116517694	50K	100	F	203JE1118	-19	8	40	90	-178	-0.15	-40	-0.03	-13	-218	-208	-184	-138
CAL-MART JEVON CAIN	USA 116265494	50K	100	F	29JE3653	-50	43	108	95	-857	0.04	-33	0.05	-22	-182	-188	-202	-182
CAL-MART JEVON CANYON	USA 116265485	50K	100	F	29JE3654	-15	68	162	94	-724	0.22	10	0.06	-15	-72	-85	-111	-36
CAL-MART JUPITER CUTLER	USA 067244275	80K	100	F	29JE3914	59	26	71	93	134	0.05	18	0.00	5	177	173	165	229
CAL-MART JUPITER HECTOR-ET	USA 118372055	80K	100	C	29JE3915	43	59	344	98	157	0.09	27	0.06	19	165	142	91	108
CAL-MART LAYNE BAXTER	USA 067244315	80K	100	F	1JE901	-11	22	77	93	-954	0.24	2	0.06	-22	-28	-42	-70	-59
CAL-MART LOUIE HARPER 3944-ET	USA 116193908	50K	100	C	7JE1030	5	83	152	95	405	-0.04	10	0.05	26	6	-14	-59	-30
CAL-MART MACHETE AREK	USA 067244263	80K	100	F	29JE3916	36	38	106	94	-545	0.18	10	0.09	-1	149	121	61	109
CAL-MART MEDALIST PILGRIM	USA 118113935	50K	100	F	29JE3860	88	213	1,294	99	735	-0.10	13	-0.03	21	286	286	288	310
CAL-MART NAVARA BLADE	USA 116490957	50K	100	F	29JE3678	78	375	4,725	99	646	-0.02	26	0.03	30	205	186	146	207
CAL-MART NAVARA BONARO 3974	USA 116614944	50K	100	F	7JE1058	-16	38	79	93	-505	0.21	19	0.03	-13	-59	-58	-60	17
CAL-MART NAVARA SHANE-ET	USA 116902988	50K	100	F	29JE3714	-24	34	66	93	-788	0.11	-15	0.07	-15	-136	-150	-181	-88
CAL-MART NAVARA SPIRO-ET	USA 116870061	50K	100	F	29JE3713	-10	37	59	93	-1017	0.13	-22	0.05	-27	-122	-128	-143	-110
CAL-MART NAVARA TOLEDO	USA 116688415	50K	100	F	203JE1034	-30	9	26	88	-1081	0.23	-6	0.12	-16	-110	-135	-191	-110
CAL-MART NOAH NORT {6}-ET	USA 115984367	50K	100	C	29JE3643	-43	41	87	94	-1380	0.14	-38	0.07	-37	-163	-174	-196	-104
CAL-MART PILGRIM DANKO	USA 067294365	80K	100	C	1JE925	68	45	262	96	270	-0.02	9	0.04	19	208	186	140	184
CAL-MART PILGRIM TAD	USA 067294424	99K	100	F	1JE944	69	56	865	98	616	0.00	29	0.05	34	264	241	189	241
CAL-MART PLUS FAVIAN {6}	USA 067244297	80K	100	F	29JE3955	51	26	43	90	391	0.03	26	0.04	24	162	141	95	155
CAL-MART PLUS ZAYD {5}	USA 117349003	50K	100	F	1JE794	-1	440	8,426	99	722	-0.01	32	-0.04	17	72	80	98	40
CAL-MART POWER FRASER 4305	USA 067244305	8K	100	F		62	3	13	83	-419	0.12	5	0.07	-1	199	176	130	222
CAL-MART POWER PIERO	USA 067244296	80K	100	C	14JE668	62	22	110	94	-426	0.17	15	0.05	-6	157	141	111	188
JX CAL-MART PROMISE TWAYN 4361 {5}	USA 067294361	13K	100	F		63	1	21	85	-76	0.17	33	0.10	18	286	251	176	209
CAL-MART RENEGADE BOWMAN	USA 118015116	50K	100	C	29JE3857	65	48	399	98	-321	0.27	41	0.10	9	267	239	177	247
CAL-MART RENEGADE HILARIO-ET	USA 117542312	50K	100	F	29JE3791	25	102	695	99	-555	0.30	35	0.11	2	162	132	67	83
CAL-MART RENEGADE HYRUM-ET	USA 117542321	50K	100	F	29JE3792	10	29	72	93	-414	0.21	23	0.09	4	58	32	-26	33
CAL-MART RENEGADE SHARK {4}	USA 117167968	50K	100	F	29JE3754	2	34	83	94	-178	-0.02	-12	0.00	-7	-67	-64	-60	25
CAL-MART SANTANA LEE-P	USA 067384495	99K	100	C	29JE4058	70	7	11	82	85	0.13	31	0.05	14	289	269	225	230
CAL-MART SPARKY HONOK	USA 067244328	80K	100	C	29JE3954	15	93	320	97	-404	-0.03	-26	-0.02	-19	21	30	50	70
JX CAL-MART T TIME PARTNER {6}	USA 067294352	80K	100	F	29JE3971	56	25	65	92	430	0.07	35	0.02	20	239	228	203	180
CAL-MART TBONE CAMILO 4002	USA 116825614	50K	100	C	7JE1080	9	46	132	96	-808	0.09	-20	0.08	-14	12	-7	-49	61
CAL-MART VALENTINO BRIER-ET	USA 117763481	50K	100	F	11JE1151	25	156	2,383	99	668	0.01	34	0.03	32	157	138	96	25
JX CAL-MART VERNON HOWIN {5}	USA 067244319	80K	100	C	29JE3953	28	24	41	90	-127	0.13	22	0.07	10	192	177	138	166
JX CAL-MART VIBRANT SHANK 4054 {4}	USA 117169214	50K	100	F	1JE779	32	32	74	93	986	-0.24	-6	-0.09	15	30	53	105	64
CAL-MART VIRGIL CASCADE-ET	USA 117706138	50K	100	F	29JE3818	-9	30	87	93	263	-0.09	-7	-0.02	5	-60	-51	-34	-31
CAL-MART VITO COLIN	USA 117201491	50K	100	F	11JE1102	-57	95	1,759	99	1191	-0.11	33	0.04	52	-13	-35	-84	-304
CAL-MART ZAYD GRADY {6}	USA 067244281	80K	100	F	1JE886	56	7	26	89	-6	0.24	50	0.09	18	227	194	125	170
CAL-MART ZUMA HOOKER	USA 117763472	50K	100	F	1JE817	38	46	174	97	-734	0.29	24	0.11	-5	153	124	60	94
JX CAL-MART ZUMA SPRINGER {4}	USA 117632051	50K	100	F	1JE807	49	39	269	97	201	-0.07	-5	-0.03	1	125	131	146	176
CAL-MART ZUMA TETON	USA 117961487	50K	100	C	11JE1161	43	29	169	96	322	-0.14	-15	-0.04	3	12	20	40	138
CAMPBELLS RUN JAKE MOZART 3745	USA 072304515	8K	100	F		-6	1	24	87	-696	0.07	-19	0.03	-20	-19	-21	-24	21
CANTENDO KASHMERE	USA 119025527	99K	100	C	14JE699	62	10	32	89	1179	-0.19	14	-0.08	26	224	240	275	180
CAVA EMILIO	CAN 012023591	80K	100	C	200JE1019	-40	39	60	86	-1525	0.16	-42	0.07	-42	-110	-122	-144	-89
JX CCJ GARNETT {3}	USA 116574125	50K	91	F	29JE3689	-25	36	75	94	-341	0.05	-6	0.05	-1	-121	-135	-166	-105
CDF ALLSTAR TBONE ABSECON {4}	840003006436497	50K	100	F	1JE813	-1	22	51	91	-978	0.29	11	0.08	-20	27	10	-26	5
CDF IRWIN STEVE	840003006436334	80K	100	C	11JE1259	125	89	1,721	99	352	0.37	97	0.10	34	576	541	462	434
CDF KARBALA KWHYNN	840003005791893	50K	100	C	11JE1110	81	84	896	99	32	0.12	27	0.06	15	319	292	235	253
CDF LAYNE IVORY-ET	840003006436390	80K	100	F	11JE1211	93	65	1,284	99	1374	-0.19	23	-0.07	35	303	309	324	272
CDF SANGITA-ET	840003124584857	80K	100	F	7JE1437	28	66	424	97	737	-0.14	5	0.00	28	146	131	104	30
JX CDF SPARKY DANDY T239 {5}-ET	840003014258845	13K	100	F	203JE1612	19	22	262	96	-21	-0.04	-9	-0.03	-8	21	29	49	78
CDF TRAJECTORY-ET	840003006436392	80K	100	F	11JE1204	88	56	737	99	1244	-0.02	56	0.04	55	385	358	297	257
CDF VICEROY-ET	840003002447507	50K	100	F	11JE1179	122	153	3,386	99	889	0.01	46	0.03	40	466	445	400	443
CDF VICTORIOUS-ET	840003002447508	80K	100	F	200JE1002	17	21	55	92	-896	0.27	11	0.10	-13	79	54	2	79
CHAPMANS MILES BEACON	USA 118519580					-12	1	16	71	323	-0.09	-3	-0.05	2	-63	-53	-28	-79
CHAPMANS VINCE DOZER	USA 118488187					-22	1	14	69	-111	-0.06	-18	-0.03	-11	-108	-96	-70	-92
CHARDONNAY FRANKIE {6}	NZL 000312014				190JE88	14	1,735	9,147	72	-1190	0.27	-3	0.18	-8	25	-21	-121	61
CHARLIE HG GIBSON	USA 118707347					-132	1	20	73	-2700	0.30	-75	0.15	-72	-523	-538	-572	-381
CHARLIE POLO HASTEN	USA 118509211					-141	1	12	62	-2515	0.21	-82	0.07	-80	-595	-591	-581	-428
CHILLI ACTION COLTON-ET	USA 066738335	50K	100	F	7JE1088	-63	861	2,798	99	-1763	0.29	-28	0.11	-44	-179	-188	-214	-142
CHILLI CHAVEZ-ET	USA 069678631	50K	100	F	200JE379	-54	52	155	95	-1769	0.23	-41	0.11	-44	-181	-195	-228	-127
CHILLI IRWIN CAJUN-ET	USA 071577244	80K	100	F	97JE124	-40	10	19	87	-1048	0.09	-33	0.07	-25	-129	-138	-160	-132
CHYLE LAND ARTIST VOID	USA 067210671					-29	1	11	58	-111	-0.09	-24	-0.04	-12	-162	-148	-117	-80
CINNAMON RIDGE MRCHNT SNAPDRAGON	USA 117471229	50K	100	F	203JE1266	-58	3	42	91	-602	0.03	-22	0.04	-14	-205	-208	-216	-162
CINNAMON RIDGE PERSEVERE-ET	USA 118048530	80K	100	C	7JE1264	-22	33	66	93	-971	0.14	-19	0.04	-27	-71	-75	-83	-31
JX CINNAMON RIDGE PLUS LANNY {5}	USA 118585491	80K	100	F	14JE683	-6	52	154	95	566	-0.04	18	0.01	24	31	22	2	0
CINNAMON RIDGE SNAPDGN PLAUDIT	USA 119322192	99K	100	F	7JE1524	7	35	63	91	-473	0.12	3	0.06	-4	53	30	-14	-32
CINNAMON RIDGE SNAPDRAGON	USA 118526173	80K	100	F	14JE661	12	113	758	99	120	0.05	16	0.01	6	146	140	128	55
CINNAMON RIDGE V RECOGNIZE-ET	USA 118120117	50K	100	C	7JE1261	71	38	104	95	728	-0.17	-3	-0.02	23	228	222	212	209
CINNAMON RIDGE VISION RAVE-ET	USA 118120108	50K	100	F	7JE1262	6	30	104	95	15	-0.10	-20	0.00	1	-18	-22	-28	-22
CIRCLE S HEADLINE JARED	USA 117505139	50K	100	F	76JE167	-23	11	28	89	-322	0.00	-15	-0.02	-15	-109	-100	-81	-73
CJF SPECTACULAR SI	USA 067083475					-63	1	26	74	-964	0.09	-28	0.01	-34	-256	-247	-229	-200
CLAIRWOOD STARFIRE	USA 118707329					-234	2	20	74	-3496	0.19	-136	0.09	-113	-1003	-990	-962	-736
CLARESHOE APOGEE-ET	USA 117474606	50K	100	C	200JE194	1	8	39	91	-76	0.04	4	0.03	3	-6	-13	-30	23
CLARESHOE PINE-TREE RAPTOR	USA 067110869	80K	100	F	1JE906	48	7	32	89	218	0.00	11	0.01	11	185	176	158	158
CLOONEY CONQUERER-ET	GBR 000055781	8K	100	F	224JE2329	-30	44	114										

# April 2020, All Summarized Bulls - Alphabetical Order

SCS	PL	LIV	DPR	CCR	HCR	GFI/EFI	Type Hrds	Type Daus	Type REL	FS	ST	SR	DF	RA	RW	RL	FA	FU	RH	RWU	UC	UD	TP	TL	RTP RV	RTP SV	JUI
2.90	-1.0	-2.4	1.5	0.6	-1.1	8.5	3	19	84	-0.2	-5.1	-1.9	-0.5	H1.4	-2.0	P1.4	L0.8	-0.5	0.3	-0.5	0.0	D1.9	C0.4	S0.5	C0.8	B0.4	-1.9
2.97	0.4	1.6	-0.1	-0.3	-0.7	6.5	28	62	89	-0.7	-1.4	-0.2	-1.0	H1.5	-0.3	P0.9	S0.5	-0.1	-1.2	-0.9	0.2	S0.3	C0.1	L0.2	C0.6	B1.0	-1.6
2.92	-2.6	-1.2	1.3	0.9	-2.1	7.3	26	58	89	-0.3	-0.8	0.7	-0.3	H0.2	-0.1	S0.9	L0.3	-0.7	-0.4	-0.3	0.5	D1.2	C0.2	S0.5	W0.2	C0.1	-4.1
2.87	1.3	-1.0	2.7	3.6	1.7	7.8	12	23	85	0.2	1.0	-0.3	0.6	L2.2	-0.1	S1.0	S0.2	-0.4	0.6	0.5	-0.2	S0.4	C0.4	S0.3	W0.4	C1.4	0.1
2.98	0.8	-1.0	-0.5	-0.9	1.0	7.4	39	177	96	-1.5	-1.0	-0.6	-1.1	L1.4	-1.0	S0.6	L0.2	-1.0	-0.5	-0.9	-2.5	D1.5	W1.7	L0.4	W3.7	C0.8	-10.6
2.85	1.0	1.1	-0.2	-0.7	-1.2	9.4	6	19	84	-0.6	-0.9	-0.5	-1.0	L0.8	-0.5	S1.1	L0.2	0.8	-0.8	-0.9	-0.5	S1.2	W1.4	S0.5	W1.4	B0.3	0.5
3.12	-3.1	-2.3	-1.3	-1.7	-1.8	7.2	37	64	91	-0.7	-1.8	-0.6	0.4	H1.2	-0.2	P0.2	L0.2	-1.9	-1.0	0.3	-0.1	D3.9	C0.1	S0.5	W0.3	C1.0	-14.0
2.82	2.1	1.9	0.6	0.8	1.0	7.7	20	49	89	-0.8	-0.3	-0.2	-1.5	L0.7	-0.3	P0.6	S0.7	0.3	-0.5	-1.3	-0.7	S0.8	W1.2	L0.2	W1.3	C0.6	-2.0
2.93	4.0	3.4	3.1	3.9	2.5	8.6	136	653	98	0.2	0.9	1.4	0.1	L0.3	0.3	S0.6	S0.3	0.7	-0.4	0.1	1.2	D0.2	C0.9	L0.1	C0.8	0.0	0.4
2.92	-0.3	-0.2	1.0	2.6	6.3	6.5	151	1,133	99	-0.8	-0.1	0.1	0.3	L0.6	-0.4	S0.8	L0.9	-2.1	-1.1	0.2	0.2	D2.6	W0.1	S0.8	0.0	B0.4	-9.8
3.19	-2.7	-1.1	2.4	1.4	0.1	5.7	16	22	84	-0.9	0.7	-0.3	1.4	L0.7	-0.3	S0.8	L0.2	-4.1	-1.0	1.2	0.9	D4.7	C0.4	S0.4	C0.8	C0.5	-17.0
3.00	-1.5	0.7	1.9	1.5	1.2	6.4	18	25	85	-0.5	-1.5	0.3	-1.0	L0.7	0.0	0.0	L0.8	-0.7	-1.2	-0.9	0.2	D1.4	C1.1	S0.6	C1.7	C0.5	-6.2
2.95	0.1	1.5	4.3	5.0	2.9	5.9	21	25	85	-0.7	-1.2	0.0	-1.3	L0.3	-0.2	P0.6	L0.7	-0.5	-1.3	-1.1	-0.5	D0.4	W0.1	S0.9	W0.3	C0.5	-5.8
3.07	-1.3	0.3	0.3	0.8	0.5	6.6	4	5	80	-0.7	-1.0	-0.2	0.2	L0.4	-0.5	S0.9	L1.1	-1.8	-0.9	0.4	-0.5	D2.6	C0.5	S0.8	W0.2	C0.6	-10.3
2.79	0.5	2.6	2.5	2.2	-1.0	9.3	17	38	87	-0.3	-0.4	0.2	-1.0	H0.8	-0.2	P1.4	S1.5	0.1	-1.0	-0.8	0.4	S0.7	C0.3	S0.4	W0.3	C0.4	-1.8
2.77	2.2	2.3	1.6	1.3	0.7	7.3	10	26	84	-0.3	0.1	0.6	-0.5	L0.2	0.2	S0.5	L0.2	0.3	-0.9	-0.4	0.3	D0.6	C1.5	S0.7	C1.6	C0.3	-1.9
3.10	1.2	2.0	1.9	1.8	0.3	8.6	24	69	90	-0.4	1.8	1.8	-0.1	L0.6	1.1	S1.8	L0.4	-0.5	-1.1	0.0	0.6	D1.5	W0.2	L0.7	W0.5	C0.8	-8.7
2.91	-0.3	-4.7	0.4	1.1	-0.3	7.6	14	23	85	0.2	0.2	-0.7	0.6	L0.2	-0.2	S0.2	S0.1	-0.7	0.4	0.5	0.4	D0.9	C1.3	S0.6	C1.2	C0.2	-0.1
3.04	-0.2	-1.6	-0.2	-2.2	-6.2	7.5	162	1,002	99	-0.5	2.5	0.6	-0.2	L0.2	1.3	S0.8	L0.9	0.6	-0.9	-0.2	-1.0	D0.5	W0.9	L0.3	W0.3	C1.3	-5.6
2.81	2.6	1.3	2.8	3.0	0.7	6.5	2	12	81	0.1	-1.8	-1.0	-0.4	H0.8	-0.2	P0.3	S0.7	1.0	0.3	-0.3	-0.4	S1.6	W0.2	S0.4	W0.6	C1.0	3.7
2.79	2.5	1.7	3.1	3.1	2.2	5.8	4	12	82	-1.2	-3.2	-0.9	-1.6	H0.6	-1.2	S0.3	L0.3	-0.8	-1.2	-1.4	-0.4	D0.8	W0.4	S0.8	W1.0	C0.8	-7.6
2.89	2.0	1.7	0.2	-0.9	0.9	8.4	0	0	78	0.1	0.0	1.2	-0.6	L0.1	1.0	S0.1	S0.3	0.4	-0.8	-0.5	0.2	S0.5	C0.9	L0.5	C1.1	C0.2	-0.8
3.11	0.8	0.6	1.0	2.5	1.9	7.5	29	97	94	-0.1	0.4	-0.2	0.1	H0.4	0.4	S0.3	0.0	0.2	0.3	0.1	-0.9	D0.4	C0.7	S0.1	C0.1	C0.2	0.2
3.02	0.5	-0.3	-0.9	-2.6	-2.7	8.7	82	247	98	-0.3	-1.5	-0.6	-0.3	H0.3	0.3	0.0	S0.2	0.1	-1.1	-0.2	0.4	D0.3	C0.1	S0.4	C0.7	C0.9	-4.1
3.01	-1.5	-0.6	0.2	-0.4	-0.8	7.4	20	53	89	-0.4	0.2	0.2	-0.2	L1.5	-0.1	S1.0	L0.4	-1.2	-0.6	-0.2	0.3	D2.0	C0.7	S0.5	C0.7	C1.6	-8.4
2.97	-0.8	-0.1	3.1	3.6	0.0	6.7	25	62	91	-0.7	-1.2	-0.6	-0.6	L0.8	-1.2	S0.9	0.0	-1.3	-0.1	-0.5	-0.5	D1.8	W2.1	L1.8	W1.8	B0.6	-8.0
2.90	2.2	1.0	-0.3	0.5	0.9	8.7	0	0	78	0.7	0.7	0.3	1.1	H1.2	0.1	P0.3	L0.5	1.2	1.2	1.0	-0.3	S0.7	W0.1	L1.1	W0.3	B0.5	6.2
2.88	3.4	2.1	2.1	2.0	1.9	9.8	55	214	96	0.4	-1.6	-1.2	-0.8	H1.9	0.2	P2.0	S1.3	2.6	-0.3	-0.7	0.2	S4.0	C1.0	S0.4	C1.4	0.0	11.6
3.00	0.5	0.6	-1.1	-1.0	2.0	6.8	14	40	88	0.1	-0.3	0.5	-0.2	L0.4	-0.4	P0.4	S0.9	0.2	-0.5	-0.2	-0.4	S0.7	C0.6	S0.6	C0.3	C0.2	0.5
2.84	1.0	1.3	2.7	2.8	1.0	8.4	21	49	90	0.4	-0.2	0.4	0.2	H0.5	-0.2	P0.1	S1.1	0.8	0.2	0.1	0.9	S1.5	C0.8	L0.4	C1.0	B0.7	6.2
3.02	-1.1	-0.8	-3.4	-4.5	-1.5	10.6	76	1,232	99	-0.2	0.9	0.8	0.0	0.0	0.5	P0.1	L1.4	-0.6	0.1	0.0	0.8	D1.6	W0.6	L1.3	W0.6	B0.4	-4.3
3.32	1.8	0.7	0.9	-0.4	-1.6	7.5	8	11	82	0.5	0.4	0.5	0.5	H0.9	0.5	P0.6	S0.4	1.2	0.9	0.4	-0.2	S0.3	C1.1	L0.7	C0.4	0.0	4.8
3.00	1.5	0.2	0.9	1.7	1.0	6.5	12	18	84	-0.8	-1.2	-0.7	-0.2	L0.5	-0.2	S0.2	L0.5	-1.6	-0.6	-0.1	0.6	D1.8	C0.2	S0.3	C1.3	0.0	-6.2
3.22	-0.6	0.3	0.6	1.0	-0.4	6.8	14	32	86	-0.8	-0.4	-0.7	-0.7	L1.7	-0.6	S0.5	L0.3	-1.5	-0.4	-0.6	-0.5	D1.2	W1.1	L0.5	W2.7	C1.2	-9.7
3.24	-4.6	-0.7	-9.9	-12.3	-8.0	8.4	50	1,101	99	-1.5	1.4	0.4	0.1	L1.9	-0.2	P0.4	S0.1	-3.7	-2.4	0.1	-0.1	D4.0	C1.3	L1.6	C0.6	B0.6	-19.9
2.83	-0.6	-2.4	0.0	-0.8	-2.3	6.9	4	9	81	-0.6	0.9	-0.3	-0.5	L0.2	0.1	S1.0	L1.0	0.1	-0.9	-0.4	-1.2	S0.6	W0.7	S0.2	W0.3	C1.0	-3.5
2.89	0.8	-0.6	-1.1	0.0	0.6	6.2	17	40	88	0.1	-2.0	-0.9	0.4	0.0	-0.8	S0.2	L0.1	0.6	0.0	0.3	0.1	S1.0	C0.6	S0.6	C1.1	C0.5	3.4
2.91	3.2	1.7	2.7	3.8	2.4	3.6	10	19	82	-0.1	-1.0	0.0	0.1	H0.6	0.3	P0.7	S0.2	-0.2	0.0	0.1	-0.1	0.0	C0.3	L0.2	C1.3	0.0	0.3
2.88	1.3	-1.2	4.8	5.8	1.5	6.0	20	110	93	-0.8	-0.8	-0.4	-0.9	L1.3	-0.6	S0.3	S0.1	-1.3	-1.2	-0.8	0.1	S0.3	W0.3	S0.9	C0.3	C1.7	-6.5
3.00	1.7	2.2	2.1	1.5	-0.8	6.5	1	22	84	0.4	1.2	-0.6	0.1	H1.5	0.3	S0.1	S0.2	2.2	1.1	0.1	-0.5	S2.2	C0.1	L0.3	W0.1	B0.8	11.2
3.06	4.0	1.7	-0.5	-0.1	0.0	9.0	4	8	81	0.1	-0.8	-0.6	0.3	H0.1	-0.3	P0.6	L0.1	-0.1	0.0	0.3	-0.6	D0.6	W0.2	S0.6	C0.3	C0.8	-1.9
2.72	2.8	3.7	1.5	0.8	2.9	8.8	37	48	81	0.8	-0.3	1.2	-1.2	H1.5	1.9	P0.9	S2.0	3.4	0.2	-1.1	0.3	S3.5	C1.5	S0.7	C0.3	0.0	13.1
3.06	-1.0	-1.6	1.2	0.2	-1.9	4.8	22	43	87	-1.1	0.9	1.0	-1.1	L1.7	0.0	S0.8	L1.5	-2.0	-0.2	-1.0	0.3	D2.2	W1.1	L0.2	W1.5	B0.4	-8.3
2.90	0.7	-0.8	-0.2	-0.3	-0.2	6.5	6	12	82	0.0	-2.4	0.1	-0.7	H1.1	-0.3	P0.7	S0.1	1.5	0.1	-0.6	0.8	S0.8	C0.3	L1.0	W0.6	B1.0	4.4
3.11	2.5	-0.1	-2.0	-1.1	1.5	10.7	49	946	99	1.0	1.0	0.0	0.6	L1.2	0.1	S0.3	S0.1	0.2	0.6	0.6	0.5	S0.3	C1.0	S0.2	C1.0	C0.2	3.6
2.76	2.4	0.9	-0.4	0.8	0.8	9.5	57	488	98	1.3	2.1	-0.6	1.2	H0.3	0.9	S0.1	S0.2	2.3	1.1	1.1	1.0	S2.7	C0.4	S1.0	C0.6	C1.2	11.7
2.79	3.8	2.2	0.8	2.1	1.2	9.7	39	824	99	-0.5	0.0	0.6	-1.3	L0.5	0.6	S0.2	L0.3	1.8	-1.0	-1.1	-1.0	S1.3	W0.4	L0.6	W0.2	C0.7	-0.2
2.78	2.2	0.2	-2.5	-2.7	-4.0	9.7	40	168	94	0.8	1.3	1.2	-0.1	H0.3	0.8	S0.2	L0.6	1.5	0.2	-0.1	0.3	S1.7	C0.5	L0.9	C0.6	C0.2	5.3
2.80	2.4	1.8	2.9	3.3	1.4	9.4	7	46	89	-0.2	0.7	0.1	-1.2	L0.9	0.9	P0.3	S0.2	-0.5	-2.2	-1.1	0.6	S1.4	C0.6	S0.2	C1.1	C1.8	-6.3
3.06	1.1	-2.3	-2.8	-1.2	0.6	8.0	26	461	98	-0.5	2.1	0.2	0.6	L1.0	0.5	S0.7	L0.4	0.2	-0.2	0.5	-0.9	S0.5	C0.5	L0.5	W0.3	C1.1	-1.7
3.05	3.9	1.0	2.0	4.0	4.8	8.7	69	1,569	99	0.5	0.7	1.1	0.1	L0.2	1.4	S0.7	S0.4	1.5	0.6	0.1	-0.4	S0.1	C0.2	L0.8	C0.3	C0.4	3.0
2.90	1.8	1.3	1.7	2.4	2.1	9.5	11	20	86	-0.4	0.1	0.4	-1.0	L0.8	0.3	0.0	L0.3	0.2	-1.0	-0.8	0.5	S0.1	W0.5	L0.3	C0.1	C1.0	-4.2
2.92	-0.5	-0.2	-0.9	-1.6	-3.2	7.6	1	12	60	-0.1	-1.3	-0.3	-0.1	L0.1	-0.8	S0.4	L0.3	-1.0	-0.2	0.1	0.3	D2.2	W0.6	L0.3</			

# April 2020, All Summarized Bulls - Alphabetical Order

Name of Bull	Registration Number	GT	BBR	JH1	NAAB Code	JPI	No. Hrds	No. Daus	REL %	% Milk	% Fat	% Prot	Prot	CM\$	NM\$	FM\$	GM\$	
CLOVERFIELD GOLDHAMMER	USA 119241815					-130	3	15	66	-702	-0.02	-38	-0.04	-33	-423	-402	-357	-372
JX CO-OP AD BADGER WISDOM (4)-ET	840003126073710	99K	100	F	1JE929	19	86	1,084	99	120	0.15	38	0.07	20	147	119	59	15
JX CO-OP AD FRMDBL HESTON (4)-ET	840003012658818	99K	100	F	1JE952	78	9	39	89	215	0.01	13	0.01	10	239	235	224	244
JX CO-OP AD VDLR VISUAL (3)-P-ET	840003012658817	99K	91	C	1JE953	43	4	26	90	317	-0.10	-6	-0.03	6	105	110	122	117
JX CO-OP AD WORLD CUP (4)-ET	840003126073776	99K	100	F	1JE935	94	109	1,105	99	-219	0.16	23	0.15	23	379	331	226	326
JX CO-OP AD ZAYD BAILEY (6)-ET	840003125178737	80K	100	F	1JE909	60	58	970	98	405	0.15	53	0.07	31	253	225	161	209
JX CO-OP MARLO CURRY (3)-ET	840003012658854	99K	91	F	1JE971	88	11	50	91	-603	0.24	21	0.07	-7	352	332	291	350
COLD RUN GILLER A-BOMB-ET	USA 119601765					-139	1	13	69	-2019	0.12	-75	0.09	-56	-494	-496	-506	-381
COLD RUN HILARIO ENTENSE-ET	USA 118540153	8K	100	F		31	2	11	84	193	0.12	36	0.04	16	139	123	89	89
COLD RUN PREMIER LIBERATOR	USA 119218491					-50	2	28	80	-1490	0.27	-19	0.13	-29	-144	-167	-220	-122
COLD RUN PREMIER TRACER	USA 118194398	50K	100	F		8	2	12	86	-877	0.17	-7	0.06	-19	54	44	21	114
COLD RUN TEQUILA IVAN-ET	USA 119535323					-98	3	54	88	-1144	0.11	-33	0.06	-30	-276	-278	-286	-271
COLINS LOUIE DRIVER	USA 117054521	50K	100	F	7JE1127	1	56	103	94	752	-0.13	8	-0.06	15	-16	-4	23	6
COLNARCO NAVARIAN	AUS A00018744	50K	100	F	160JE3005	3	241	1,241	81	-406	0.04	-12	0.06	-2	-46	-63	-98	12
COLTON FLAME FIREMAN	USA 118155636	99K	100	F	94JE4004	-146	72	132	93	-2004	0.12	-74	0.10	-55	-473	-476	-488	-409
COMESTAR JDF BEAUTIFULL-ET	CAN 105752959	50K	100	C	200JE470	-71	353	737	91	-1709	0.28	-28	0.13	-37	-225	-249	-301	-189
COOPLAND IVAN MACK	USA 118728632					-50	1	10	61	-520	-0.04	-34	0.02	-15	-201	-199	-196	-172
COOPLAND NELSON ZACK	USA 118622020					58	1	14	69	489	-0.09	4	0.00	17	118	115	107	189
COOPLAND RILEY LOAGAN	USA 118292975					-16	1	10	64	-520	-0.05	-35	-0.03	-26	-148	-135	-105	-47
COOPLAND ZEPHUR JAKE	USA 119235429					-10	1	14	65	110	-0.05	-5	0.00	4	-76	-78	-81	-30
COOPLAND ZIPPER ROY	USA 119235399					13	1	11	61	259	-0.10	-10	-0.03	2	-11	-2	18	40
COULEE CREEK FANTASY	USA 118759072	80K	100	F	200JE1011	86	17	71	92	823	0.03	47	0.01	33	357	341	309	269
COULEE HOVBORG RUDI	USA 067026059	50K	100	F	7JE1081	-30	37	55	92	-605	0.05	-18	-0.02	-27	-131	-119	-91	-75
COVINGTON ANTONIO-ET	USA 073796034	80K	100	F	200JE1024	38	31	42	84	-1107	0.36	19	0.13	-15	141	111	45	141
COVINGTON MCGEE	USA 118548898	80K	100	F	200JE1009	-27	46	57	87	-194	-0.05	-19	-0.02	-12	-54	-44	-21	-80
COVINGTON MILAD-P-ET	USA 117496796	50K	100	F	200JE195	-23	82	113	91	-1361	0.39	12	0.13	-24	16	-8	-64	-29
COVINGTON MILAD TRISTRAM-P	USA 118541332	80K	100	F	566JE102	-78	11	23	86	-1550	0.24	-27	0.11	-36	-209	-225	-262	-201
COVINGTON MOZZI	USA 117973918	50K	100	F	200JE525	18	69	78	87	-1085	0.31	10	0.14	-12	73	40	-32	90
COWBELL GUAPO RICARDO-ET	USA 118773315					-173	2	18	73	-2479	0.17	-88	0.07	-78	-637	-629	-615	-503
CREEK VIEW ACE HERD BULL CARISSA	USA 173620935					-13	1	11	69	-546	0.11	-4	0.03	-14	-47	-51	-60	-3
CREEKVIEW EXCITATION ICEMAN	USA 173781094					-56	1	13	70	-789	0.04	-31	0.03	-22	-202	-202	-204	-171
JX CRESCENT DOMINICAN GUSTON (5)-ET	USA 118221041	8K	100	F		2	1	11	84	255	-0.04	3	-0.05	-1	-9	5	36	40
JX CRESCENT GRANITE (5)-ET	USA 067275626	99K	100	C	29JE4015	-10	41	113	93	425	-0.26	-36	-0.12	-10	-94	-62	12	-45
CRESCENT LYNDON KINDLE	USA 118391188	8K	100	F		-8	1	22	86	-33	-0.03	-8	0.01	0	-90	-92	-95	-47
JX CRESCENT VOLCANO GRANT (6)	USA 067295728	50K	100	F	14JE754	41	26	57	90	-10	0.08	17	0.02	4	194	185	167	157
CRF LEGAL PROMISE	USA 117722352	50K	100	F	203JE1347	31	232	3,555	99	-763	0.13	-11	0.09	-9	98	76	28	92
JX CROSSWIND PRIAPUS (3)	USA 119499535	50K	90	F	14JE742	27	49	394	97	-755	0.13	-10	0.03	-21	108	104	95	141
D&E ABE JOHN (5)	USA 116764108	50K	100	F	11JE1043	-8	25	59	92	-167	0.00	-9	-0.01	-8	-66	-60	-49	-34
D&E BISHOP (6)	USA 067266308	80K	100	F	29JE3909	17	36	54	92	338	0.01	19	0.00	12	30	22	8	19
D&E CELEBRITY VALUE	USA 067176214	50K	100	C	11JE1085	75	146	1,452	99	912	-0.11	19	-0.03	27	231	230	229	206
D&E CHAMP VIRTUAL-ET	USA 067176253	50K	100	F	29JE3815	64	40	109	95	1125	-0.18	14	-0.01	38	173	168	156	150
D&E CRITIC VERN-P-ET	USA 067176284	50K	100	F	11JE1184	97	76	1,694	99	1329	-0.10	41	-0.01	47	335	323	297	218
D&E CRUSH OF RV (6)	840003011049725	80K	100	F	7JE5005	16	24	45	90	66	0.07	19	0.04	11	82	68	36	101
D&E FASTRACK BISQUE 50083-ET	USA 067150083	50K	100	F	7JE1339	18	24	47	91	-111	0.11	17	0.06	8	95	79	43	55
D&E HEADLINE DUNK	USA 067176221	50K	100	F	11JE1099	-16	19	54	92	-268	-0.06	-26	-0.05	-21	-132	-113	-69	-82
D&E HEADLINE VINCE-ET	USA 067176223	50K	100	F	7JE1142	3	45	91	94	335	-0.16	-19	-0.06	0	-6	10	45	1
D&E JEYON VICTORY	USA 116265515	50K	100	F	11JE1019	26	31	72	94	-93	0.05	7	0.04	5	65	50	17	37
D&E LUSCIOUS-ET	USA 067176247	50K	100	F	11JE1137	42	111	2,579	99	406	-0.10	-3	-0.07	-1	57	78	123	109
JX D&E MERCHANT CREOLE (4)-ET	USA 067150067	50K	91	F	11JE1159	-46	25	81	94	-52	0.13	26	0.04	6	-66	-76	-101	-152
D&E MERCHANT MEGAVIOLET-ET	USA 067150012	50K	100	F	11JE1133	-55	28	138	96	32	-0.01	0	0.00	1	-102	-98	-93	-186
D&E PLUS KING KONG (6)-ET	USA 067266315	80K	100	C	1JE880	34	24	49	91	638	-0.05	19	0.00	23	115	109	96	125
JX D&E SIXTYNINE VIRTUE 6305 (4)-ET	USA 067266305	80K	100	F	7JE1366	49	22	47	91	790	-0.04	29	-0.02	25	185	182	177	119
D&E VAN FOEKEN (6)-ET	USA 067176299	80K	100	F	11JE1225	65	43	315	97	1129	-0.08	37	-0.04	32	213	216	223	239
D&E VEGAS DAMBOREE-ET	USA 067450121	80K	100	F	14JE632	32	20	34	90	230	0.04	20	0.02	13	172	163	142	127
D&E VELLO	USA 067266330	80K	100	F	11JE1230	41	14	45	91	765	-0.15	4	-0.02	23	103	105	109	85
D&E VELOX	USA 067176244	50K	100	F	200JE9834	1	23	48	91	-206	0.08	7	0.01	-6	5	5	5	-20
D&E VIBRANT VALERO-ET	USA 067176232	50K	100	F	29JE3780	41	48	217	97	494	-0.04	15	-0.01	17	144	139	128	79
D&E VOLCANO KRAKEN-ET	840003131650447	99K	100	F	7JE1559	32	8	26	86	1305	-0.17	24	-0.08	29	115	132	169	92
JX D&E WYATT (4)-ET	USA 067150051	50K	93	C	11JE1149	21	11	84	94	30	0.03	7	0.00	2	57	54	48	60
DAIRYLAIN GOLDEN LEMVIG PATRIOT (6)	USA 118872087	99K	100	F		-54	1	14	86	-1109	0.17	-20	0.05	-30	-170	-176	-190	-153
DAIRYLAIN IMPULS ECLIPES BARNEY (4)	USA 118630191	99K	100	F		-55	1	17	87	-1093	0.18	-17	0.06	-28	-196	-201	-214	-188
DAIRYLAIN REBEL PREMIER PRESTON	USA 118226037	99K	100	C		16	1	14	86	-810	0.20	2	0.09	-11	89	68	21	103
DAIRYLAIN TITANIC ALLSTAR JET (6)	USA 119130845	99K	100	F		8	1	17	85	-640	0.21	12	0.04	-15	17	6	-16	17
DAR-VIEW VANDYKE HANDYMAN	USA 067135498	50K	100	F	7JE1210	55	43	78	93	768	-0.04	29	-0.03	22	182	182	184	162
JX DC ON TIME TAEAGAN (4)	USA 075241041					-66	1	11	59	-334	-0.03	-23	0.02	-9	-235	-233	-231	-195
DE-LIN LEGAL NICK	USA 067247234					-48	1	12	63	-694	-0.01	-35	0.02	-21	-206	-206	-206	-160
DEE BEE VISCONTI	USA 117540217	50K	100	C	200JE196	-8	9	48	91	-318	0.09	3	0.01	-10	7	8	9	-2
DEERVIEW SHIELD SON	USA 067292310	8K	100	F		-44	3	11	81	-1154	0.18	-19	0.04	-34	-144	-144	-145	-72
DEERVIEW VALSON-ET	USA 067242274	50K	100	F	11JE1150	3	182	1,281	99	-452	-0.03	-29	-0.03	-23	-36	-22	9	84
DEN-KEL CHAMP JARED-ET	USA 067100798	50K	100	F	29JE3795	-7	38	88	94	-56	0.08	15	0.06	10	-5	-24	-65	-23
JX DEN-KEL HENDRIX JAMMER (4)-ET	USA 067138859	50K	93	F	7JE1254	103	102	570	98	1192	-0.03	51	-0.07	27	357	366	390	325
DEN-KEL HOVBORG SMOKE-ET	USA 067078670	50K	100	F	1JE755	16	18	53	92	-207	0.17	25	0.07	7	83	60	11	0
DEN-KEL JEYON JOSTEN-ET	USA 067078664	50K	100	F	29JE3668	17	51	118	95	-259	0.20	30	0.07	5	44	19	-32	0
DEN-KEL LEGAL CLAUSE	USA 067100733	50K	100	F	7JE1121	17	21	29	89	-151	-0.02	-11	-0.01	-7	2	8	19	98
DEN-KEL LOUIE JAMISON-ET	USA 067078685	50K	100	F	7JE1068	-30	162	829	99	-358	0.09	2	0.06	-1	-70	-82	-111	-112
DEN-KEL NAVARA JACKSON	USA 067078689	50K	100	F	29JE3697													



## April 2020, All Summarized Bulls - Alphabetical Order

SCS	PL	LIV	DPR	CCR	HCR	GFI/EFI	Type Hrds	Type Daus	Type REL	FS	ST	SR	DF	RA	RW	RL	FA	FU	RH	RUW	UC	UD	TP	TL	RTP RV	RTP SV	JUI
3.08	-4.4	0.3	-1.0	-1.3	-0.1		4	12	44	-0.6	2.0	1.1	-1.2	H1.3	1.8	P0.7	S0.4	1.0	-0.7	-0.6	-0.6	S1.4	W0.8	L0.5	W1.0	B0.2	0.8
2.92	-1.0	-1.1	-3.9	-4.2	1.0	8.5	36	205	95	-0.1	1.0	0.1	0.4	L1.0	0.0	S0.8	L0.3	-0.4	-1.2	0.3	0.5	D0.5	C1.4	L0.8	C0.9	C0.3	-5.2
3.05	3.6	2.9	2.1	2.1	1.6	7.3	4	7	80	0.0	-2.1	-1.2	-0.3	L0.5	-0.8	S0.3	L0.3	0.3	0.6	-0.3	0.0	0.0	C0.3	S1.3	C0.6	C0.1	3.6
2.98	3.7	1.9	1.5	1.7	3.2	6.9	0	0	77	0.0	-1.6	-0.3	-0.2	H0.7	-0.7	P0.3	L0.2	0.0	-1.0	-0.2	-0.7	D0.6	W0.2	L0.4	C0.3	C0.2	-4.9
2.97	3.3	2.3	1.5	1.8	3.0	8.6	63	289	96	0.4	0.0	0.3	0.4	H2.9	1.3	P1.0	S1.3	2.1	0.2	0.4	-0.2	S0.1	C1.4	L0.4	C1.2	B1.3	6.3
3.09	-0.9	-2.3	-0.1	0.5	1.9	8.7	15	152	93	-0.1	2.0	0.3	0.1	L0.3	0.7	S1.0	L1.3	0.2	-0.3	0.1	-0.8	D0.6	W0.7	L1.3	W0.8	C0.2	-4.0
2.92	6.8	2.9	3.2	3.3	4.4	6.8	0	0	77	0.7	0.5	0.1	0.7	H0.8	0.6	P0.6	S0.9	1.4	0.6	0.6	-0.3	S1.6	W0.7	L0.2	W0.1	B0.3	6.8
3.21	-1.8	-0.7	2.0	2.1	-0.4	4.6	1	13	58	0.2	0.6	-0.2	-0.2	H1.4	0.2	P0.8	S1.0	1.0	0.0	0.0	-0.7	S1.2	W0.1	L0.3	W0.4	B0.1	3.1
3.06	-1.2	-0.6	-0.8	-2.1	-1.1	9.3	4	15	83	-0.4	0.2	-0.2	0.7	L1.0	0.0	S1.0	L0.4	-1.7	-0.6	0.6	0.0	D2.1	W0.5	S0.1	C0.3	C0.1	-8.1
3.08	-0.4	1.7	1.5	0.6	0.3	5.5	2	32	73	0.1	-0.4	0.4	-0.6	H1.0	0.6	P0.7	S0.4	-0.1	-1.2	-1.4	-0.4	D0.2	W0.6	L0.6	W0.9	C0.1	-5.7
3.08	2.0	1.9	3.5	2.5	0.1	8.3	3	10	83	0.7	0.2	0.3	0.7	H0.9	0.8	P1.1	S0.6	1.2	0.2	0.6	0.4	S0.4	C0.5	S0.3	C0.9	B0.6	5.0
3.23	-1.5	-1.4	-1.3	-2.0	-0.8	5.5	1	50	83	0.7	1.8	0.6	0.5	H0.7	0.7	P0.8	S0.7	0.5	1.0	1.1	1.3	S1.0	C1.2	L0.3	C1.3	B0.8	8.0
3.01	-0.9	0.4	1.1	0.3	-2.4	6.9	30	47	89	-1.6	1.1	0.6	-0.6	L1.6	-0.4	S0.6	L0.1	-3.0	-2.0	-0.5	-0.9	D3.3	W1.5	S1.2	W2.0	C1.7	-19.6
3.01	-1.2	1.1	3.0	0.9	1.6	7.3	64	275	80	-0.7	-1.0	0.4	-0.7	L0.1	-0.5	P0.1	L0.6	-1.3	-0.2	-0.6	0.6	D3.7	C0.3	L0.4	C0.7	C0.4	-7.8
3.21	-1.9	0.3	0.1	-0.3	0.8	6.6	55	101	90	1.4	2.1	1.2	1.2	H0.7	1.5	P0.8	S0.6	2.5	1.3	1.0	0.7	S2.2	C1.7	L0.3	C1.2	B0.6	13.6
2.93	-2.4	-1.0	0.7	-0.3	-0.5	7.7	237	424	84	0.3	-0.1	-0.3	-0.6	H1.7	0.5	P2.0	S0.9	0.8	0.0	-0.5	-0.1	S1.6	C0.2	L0.4	W1.2	C0.3	2.6
3.15	-0.1	1.1	0.7	0.2	-0.9	8.7	0	0	27																		
3.02	0.6	0.4	3.3	5.1	1.6	7.3	0	0	24																		
2.80	0.8	1.5	3.3	3.0	0.2	7.4	0	0	28																		
2.98	-1.9	-0.9	1.4	1.2	-0.4	7.4	0	0	28																		
3.00	0.7	0.9	1.8	2.5	1.7	6.1	0	0	32																		
2.91	1.6	0.5	-1.3	-1.2	0.7	9.5	10	23	85	0.3	1.2	0.0	0.6	H0.1	0.4	S0.6	S0.3	0.2	0.2	0.5	0.6	S0.6	C0.6	0.0	C0.9	C0.7	1.9
2.89	0.4	0.2	1.0	2.5	1.2	5.2	14	21	84	-0.1	-1.2	0.3	-0.7	H0.5	-0.2	P0.7	S0.7	0.4	-0.6	-0.6	0.3	S0.3	C1.1	L0.9	C1.6	C0.3	-0.8
2.95	0.4	-0.3	0.7	2.7	2.1	6.8	28	37	78	0.3	-1.8	-1.0	0.5	H0.9	-0.7	S0.3	S0.5	0.5	1.1	0.5	0.1	S1.8	C0.1	S0.7	C0.3	B0.9	9.5
3.02	1.6	2.4	-1.0	-1.8	-1.2	10.6	33	47	82	0.8	0.7	0.0	0.8	L0.9	0.1	S0.3	S0.8	1.0	0.6	0.7	0.5	S0.6	C0.1	S0.2	C0.5	C0.2	4.8
3.11	0.8	1.3	-0.6	-0.9	1.2	8.4	63	89	87	0.7	0.6	0.8	1.0	L0.1	0.8	S1.1	L0.3	0.6	0.8	0.8	0.7	D0.5	C1.9	L0.7	C0.9	B1.3	4.8
3.02	-1.1	-0.4	-0.4	-0.6	0.3	8.5	5	14	82	1.1	0.6	1.2	0.9	H1.4	1.4	P0.2	S0.8	2.2	1.2	0.8	0.7	S0.7	C1.9	S0.1	C0.8	B0.6	10.3
3.00	1.4	-0.3	2.7	1.1	1.8	8.0	44	55	81	-0.1	0.2	0.4	0.0	L0.9	0.2	S1.8	L0.2	0.3	-0.7	0.0	0.9	D0.2	C0.9	S0.2	C1.0	C0.4	-1.4
3.06	-0.8	1.0	3.0	2.8	-1.5	2.8	2	16	59	-0.7	1.4	0.4	-1.1	H1.7	1.0	P0.6	L0.1	0.6	-1.8	-2.0	-0.8	S1.5	W0.6	L1.0	W1.3	B0.2	-3.8
2.98	-0.3	0.3	1.8	1.6	-0.4	8.0	1	4	41																		
3.12	0.0	-0.4	0.1	1.5	0.3	7.2	1	4	45																		
3.02	0.7	-0.4	1.6	1.7	2.7	8.1	3	12	81	-0.5	0.0	0.8	-0.9	H0.5	0.5	P0.7	0.0	0.1	-2.0	-0.8	-0.8	S0.1	C0.8	L0.4	C0.5	C0.7	-6.9
2.78	3.3	-0.2	0.7	1.6	2.5	8.1	25	46	87	0.4	1.0	-0.6	0.4	L0.7	0.0	S0.5	S0.4	0.1	1.5	0.4	0.0	S1.2	W0.4	S0.1	W0.6	B0.1	6.7
3.01	-1.6	-0.3	1.3	1.4	-0.7	7.0	1	15	81	-0.9	-1.4	-0.5	-0.6	H0.1	-1.1	S0.2	L0.6	-2.5	-1.1	-0.5	-0.7	D2.0	W1.7	S0.2	W0.7	C0.8	-12.7
2.91	2.9	0.7	0.0	0.4	1.1	9.9	11	20	83	1.1	1.4	0.5	1.3	L0.8	0.4	S0.6	L0.1	1.4	1.0	1.1	0.1	S1.2	C1.8	S0.5	0.0	C0.3	7.9
3.02	2.1	4.2	1.4	0.7	3.2	9.5	140	1,384	99	0.4	-2.5	-0.3	-0.6	H0.3	-0.6	P0.4	S0.4	0.2	-0.4	-0.5	1.7	S2.0	C1.9	S0.6	C3.2	C0.7	5.0
2.90	5.1	2.2	2.9	2.5	3.0	5.8	15	57	88	0.9	1.6	-0.1	0.6	L0.1	0.6	S0.6	S1.3	1.0	0.6	0.6	-0.5	S1.7	W1.1	0.0	W1.3	C0.5	4.6
3.02	-0.6	2.2	0.8	2.1	-0.2	6.7	15	36	88	-1.5	-1.1	-0.2	-0.2	L0.8	-1.0	S0.7	S0.1	-1.8	-0.9	-0.2	-1.9	D2.1	W0.8	S0.2	W1.0	C0.4	-11.0
2.78	-1.3	-5.7	-0.8	-0.2	-2.0	7.0	21	31	86	-0.1	-0.5	-0.5	-0.4	L0.7	-0.9	0.0	0.0	-0.6	-0.2	-0.3	-0.6	D0.2	C1.6	S0.2	C0.6	C0.2	-1.5
2.93	2.5	-2.0	0.1	-0.3	1.0	9.7	69	768	99	0.7	-1.2	-0.3	1.5	H0.2	-0.3	0.0	L1.0	-0.1	1.9	1.3	0.7	D1.2	W0.6	L0.2	C0.7	C0.4	3.2
3.11	-0.2	-1.7	-0.6	-0.2	0.5	10.5	26	60	91	0.2	-1.6	-1.3	1.4	L0.5	-1.4	S0.7	L0.9	-1.1	0.6	1.2	0.1	D1.2	W0.3	S0.1	W0.2	B0.3	-1.5
2.98	2.1	-0.5	-2.8	-1.7	0.8	10.2	36	782	98	-0.3	-2.9	-1.5	1.0	H1.1	-0.9	S0.9	L1.6	-1.9	-0.4	0.8	0.1	D0.5	W0.6	S1.1	C0.8	C0.3	-3.9
3.00	-1.3	-4.7	0.8	0.5	-2.2	6.9	13	20	84	0.4	1.0	0.0	1.0	H0.8	0.4	P0.2	S0.7	0.2	0.9	0.9	0.0	S0.1	C1.6	S0.1	C0.2	B0.2	4.2
3.12	0.2	0.6	-0.2	-1.1	-1.2	8.8	13	19	85	-0.6	0.4	-0.8	-0.6	L1.4	-0.2	S0.7	L0.6	0.1	-0.5	-0.5	-1.0	S1.2	C0.7	S0.7	W0.2	C1.8	-1.4
2.94	1.3	2.1	1.3	0.9	0.3	8.1	16	41	89	-0.1	-2.6	-1.3	-0.2	L1.0	-1.4	S0.7	L0.6	-0.7	0.2	-0.1	0.2	D1.5	W0.2	S1.5	C0.4	C0.7	-2.6
2.98	2.9	2.3	0.7	0.9	-1.1	7.9	29	57	90	-0.2	0.7	-0.1	0.5	L1.9	-0.3	S0.3	L0.4	-1.2	0.4	0.5	-0.2	D0.4	W0.4	S0.3	C0.4	B0.9	0.4
2.85	1.3	0.1	0.1	1.1	-0.2	6.9	18	45	89	-0.9	-1.2	-0.2	-0.5	L0.3	-0.4	S0.6	L1.1	-0.8	-0.7	-0.4	-1.3	D0.9	W2.6	L0.6	W1.6	B0.4	-6.9
2.95	4.1	0.5	2.7	2.7	1.0	8.6	56	1,220	99	-0.8	-1.3	-1.3	0.0	H1.1	-0.6	S2.0	L1.5	-0.9	-1.7	0.0	0.3	S0.6	C0.6	S1.0	C1.4	C1.2	-5.1
3.07	-2.9	-4.3	-3.8	-4.5	-2.2	5.6	15	58	90	0.0	2.6	1.6	0.5	L0.2	1.1	S0.4	L0.8	0.0	-0.2	0.4	0.5	D0.2	W0.6	L1.5	0.0	0.0	-2.2
3.19	-1.3	-1.4	-4.3	-4.8	-2.0	7.7	20	93	93	0.5	0.5	1.0	0.8	L0.5	0.3	P0.3	0.0	0.4	0.1	0.7	0.0	S0.9	W1.0	L0.7	W0.4	C0.1	1.4
3.03	-0.7	-4.5	0.4	0.5	-2.0	7.3	6	11	82	0.3	-0.6	-0.6	0.8	H1.7	0.2	S0.6	S0.4	0.1	0.4	0.7	-0.2	S0.1	C0.4	L0.1	C0.1	0.0	1.6
2.98	1.4	-1.3	-1.5	-1.8	0.5	8.1	13	20	84	-0.4	-0.6	-0.2	0.4	L0.4	-0.6	S0.4	L0.7	-1.8	0.2	0.3	0.1	D1.6	W1.4	L0.9	W0.3	B0.3	-5.8
3.00	-0.2	-5.1	1.0	1.6	-0.3	9.0	24	101	92	0.1	0.2	-0.7	1.0	L0.8	-0.3	S0.9	L0.6	-0.8	1.5	0.8	-0.8	D0.1	W0.6	L0.2	W0.9	C0.4	1.6
3.02	0.7	0.8	-0.8	-0.5	-0.4	8.4	8	11	82	-0.1	-1.0	0.0	0.1	H0.3	0.3	P1.4	S1.3	0.0	0.4	0.1	0.5	D1.3	C0.3	L0.6	C0.1	C0.3	-1.9
3.13	-0.1	0.6	-0.5	-0.4	-1.0	8.2	11	35	87	0.0	-0.9	-1.2	0.8	L0.9	-1.1	S0.9	L0.5	-0.6	0.3	0.7	-0.5	S0.2	C0.4	S1.6	C0.5	C0.1	2.0
3.02	0.8	-0.9	-1.0	0.0	-1.4	7.																					

# April 2020, All Summarized Bulls - Alphabetical Order

Name of Bull	Registration Number	GT	BBR	JH1	NAAB Code	JPI	No. Hlds	No. Daus	REL %	Milk	% Fat	Fat	% Prot	Prot	CM\$	NM\$	FM\$	GM\$
DEN-KEL SWEET LOUIE ARAGI-ET	USA 067078659	50K	100	F	7JE1056	-3	48	102	94	519	-0.12	-2	-0.04	11	-62	-55	-39	-78
DENKEL DIMENSION PIZZAZZ-ET	USA 067138918	80K	100	F	1JE853	34	9	24	89	-139	0.17	30	0.14	24	153	106	4	61
JX DENKEL ROWLEYS V JUMBO 2114 (4)-ET	USA 118277109	50K	92	F	14JE630	61	226	1,250	99	723	-0.10	13	-0.03	21	262	259	255	206
DESERT DIAMOND JUPITER MERCURY-ET	USA 067169043	80K	100	F	29JE3883	31	49	190	96	-562	0.27	29	0.09	-1	114	86	27	94
DESERT DIAMOND MIND-ET	USA 067169040	80K	100	F	200JE1003	23	48	63	86	-25	0.02	4	0.04	8	48	34	4	38
JX DIAMOND K SHOWSTAR 3531 (5)	USA 119338337					21	1	23	75	-31	0.06	12	0.01	1	107	105	98	120
DISMUKES ACTION GRANVILLE (5)	USA 116403313	50K	100	F	1JE749	-20	27	48	91	-854	0.18	-4	0.06	-20	-104	-113	-132	-89
DLM HOVBORG VETERAN-ET	USA 067173049	50K	100	F	1JE740	-37	23	48	92	-534	0.02	-22	0.00	-20	-141	-137	-127	-111
DLM PLUS VITAL (6)-ET	840003004599502	50K	100	C	203JE1247	1	8	21	89	632	-0.18	-9	-0.03	16	-9	-6	3	16
DLM RENEGADE VALIDATE-ET	840003004599342	50K	100	F	11JE1123	-17	19	41	91	-128	-0.01	-9	-0.01	-6	-65	-59	-46	-31
DNK ADELGAARD HICKEY HOLGER	DNK 344802879	80K	100	F	14JE665	12	35	73	91	-1578	0.29	-19	0.17	-24	-9	-49	-134	68
DNK VJ ENGMARK HOLMER HOLMARK	DNK 000303874					62	153	316	82	-1239	0.38	16	0.16	-14	202	160	71	221
DNK VJ ESPE-HOLM LIX LURIK	DNK 000303824				236JE204	7	325	1,420	84	-1986	0.54	9	0.22	-30	35	-16	-126	26
DNK VJ HUBERT (6)	DNK 000303485	50K	100	F	236JE218	25	295	758	89	-1220	0.44	29	0.16	-12	115	74	-15	79
DNK VJ SJORUPVESTERGAARD ZMT ST	DNK 000303955					33	242	796	83	-1297	0.45	28	0.12	-23	121	96	40	147
JX DODAN ASTA MARLO ASTERISK (3)	USA 119440054	99K	93	F	29JE4041	65	28	57	91	81	0.18	43	0.06	15	272	251	206	249
DODAN CRITICAL CREATION	USA 118029760	50K	100	F	11JE1171	55	33	265	97	-27	0.19	39	0.06	12	269	248	202	160
DODAN DEW-Z DEWEY-ET	USA 119306240	99K	100	F	200JE1053	107	22	211	96	599	0.16	63	0.10	43	478	434	340	345
JX DODAN LH T-MARLO TYPHOON (3)	USA 119464490	99K	92	F	29JE4042	67	18	37	90	146	0.02	12	0.00	6	207	202	192	224
DP BALLISTIC	USA 067431552	50K	100	F	7JE1336	65	168	1,209	99	-75	0.20	39	0.02	2	286	281	268	222
DP CADILLAC-ET	USA 117803189	50K	100	C	200JE512	-13	20	40	91	584	-0.19	-14	-0.07	6	-92	-72	-31	-63
DP CHAMP HEADLINE ARPAIO	USA 067096838	50K	100	F	14JE562	0	30	81	93	894	-0.21	-4	-0.09	13	-23	2	56	10
DP CHAMPS TITAN	USA 067106982	50K	100	C	29JE3785	23	35	88	94	913	-0.14	13	-0.02	28	78	78	79	29
DP CHISEL DIEGO-ET	USA 119610341	99K	100	F	7JE1547	85	21	38	88	500	0.10	46	0.03	25	391	372	332	304
DP DIMENSION LONGSHOT	USA 067431456	50K	100	F	7JE1269	22	37	65	93	82	0.08	21	0.06	16	109	88	43	78
DP DOMINICAN FINALFOUR-ET	USA 067431409	50K	100	F	7JE1247	-15	37	63	93	-30	0.04	7	-0.02	-5	-39	-36	-27	-52
DP FASCINATION-ET	USA 118672182	80K	100	C	200JE537	-11	24	40	91	-438	0.03	-14	0.04	-7	-18	-29	-53	-87
DP FLASHBACK-ET	USA 067481740	80K	100	C	200JE538	-35	42	57	87	-87	-0.03	-10	-0.02	-7	-50	-45	-33	-99
JX DP FLASHPOINT (5)-ET	USA 067511837	80K	100	F	200JE539	-5	19	49	91	-137	-0.04	-16	0.02	-1	-16	-22	-36	-22
DP FRAMEWORK-ET	USA 118412070	80K	100	F	7JE1361	-12	38	69	93	-31	0.04	7	-0.02	-5	11	15	26	-28
DP FRONTRUNNER-ET	USA 067431362	50K	100	F	200JE514	9	476	2,045	99	-738	0.19	3	0.04	-19	73	66	50	126
DP FULL-THROTTLE-ET	USA 067511798	8K	100	C	97JE129	32	3	39	89	268	0.16	48	0.06	23	193	169	116	80
JX DP GOLDA TREY (4)-ET	USA 067431363	50K	100	F	7JE1245	14	27	64	93	948	-0.09	25	-0.02	30	68	66	62	11
DP GOLIATH-ET	USA 117802580	50K	100	F	200JE513	-27	23	66	93	202	-0.05	-2	0.01	10	-99	-103	-114	-114
DP HEADLINE TROY	USA 067096798	50K	100	C	14JE559	-3	29	55	92	226	-0.13	-17	-0.04	-1	-9	9	44	38
DP IRON MAN-ET	USA 067511924	80K	100	F	7JE1421	92	51	71	93	140	0.14	37	0.06	19	330	299	237	321
DP JUPITERS JESSE (4)	USA 067551234	50K	100	F	506JE173	17	10	80	93	494	0.07	39	-0.01	16	82	84	86	73
DP MARVEL ISAAC-ET	USA 067481604	50K	100	F	11JE1186	75	109	1,980	99	614	-0.07	14	0.03	29	247	229	191	221
DP MAVERICK	USA 118831604	80K	100	F	7JE1450	43	30	40	90	639	-0.09	11	0.03	29	147	130	94	130
DP MEGATRON MONACO-ET	USA 118831668	13K	100	F	97JE137	59	22	511	98	319	0.23	65	0.07	26	321	294	236	217
DP NXLEVEL-ET	USA 119095209	80K	100	F	200JE1035	88	109	926	99	682	0.13	62	0.09	45	401	369	294	286
DP PARKER	USA 067431503	50K	100	F	7JE1337	17	42	66	93	-434	0.10	0	0.11	6	93	61	-8	64
JX DP POKER FACE (3)-ET	USA 118986649	80K	90	F	7JE1458	35	38	86	93	-169	0.19	33	0.00	-6	175	177	181	154
DP PREMIER FIRESTORM-ET	USA 067431356	50K	100	C	506JE174	-10	17	143	95	-278	0.11	9	0.01	-9	51	53	57	56
DP PREMIER FRANKLIN-ET	USA 067431366	50K	100	F	7JE1246	-12	81	191	96	-771	0.26	17	0.10	-8	49	24	-30	26
DP PREMIER GANSEY-ET	USA 067431420	80K	100	F	7JE1248	31	34	57	92	250	-0.07	-2	-0.01	6	97	101	109	85
DP SAMSON 1777-ET	USA 118594200	8K	100	C		9	1	10	82	706	-0.05	23	-0.02	21	84	83	84	-4
DP VALENTINO SAMSON	USA 067106977	50K	100	F	14JE576	19	274	838	99	293	-0.01	11	-0.01	9	167	162	156	86
DP ZENITH-ET	USA 067481599	99K	100	F	147JE6215	33	11	31	89	120	-0.07	-10	-0.04	-4	72	82	105	96
DP ZUMA ZEEK	USA 067551178	50K	100	F	14JE591	43	47	182	95	-168	0.07	7	0.05	5	75	57	20	107
JX DTB DENVER BUNCH BARNEY (4)	USA 118338352					-39	1	12	66	-412	-0.02	-25	0.02	-11	-160	-160	-162	-102
DUPAT CELEBRATE-ET	USA 067135327	50K	100	F	11JE1059	-25	51	350	98	-390	-0.06	-32	0.00	-14	-177	-174	-166	-101
DUPAT CRITIC DIVOT-ET	USA 067135396	50K	100	F	11JE1174	62	26	76	93	598	0.00	29	-0.01	20	174	170	161	155
DUPAT DEVINE-ET	USA 067135342	50K	100	F	11JE1060	17	35	154	96	-300	-0.06	-28	0.06	1	-12	-29	-66	46
JX DUPAT DOMINICAN FLASHBACK (4)-ET	USA 067163410	80K	100	F	1JE843	16	90	803	99	-61	0.03	3	0.04	7	46	29	-6	-1
DUPAT JEVON PROSPER-ET	USA 116207962	50K	100	F	11JE1010	34	34	93	94	-376	0.10	2	0.03	-8	28	18	-1	86
JX DUPAT JLS AVON KLAY (3)-P-ET	840003127607528	99K	92	F	7JE1569	89	13	44	90	859	-0.14	10	-0.03	25	295	295	298	283
DUPAT MARVEL FRESNO-ET	USA 067163430	80K	100	C	1JE879	17	6	19	88	311	-0.11	-8	-0.06	-1	15	29	62	28
DUPAT SANTIAGO SIZZLE-ET	USA 067163441	80K	100	F	11JE1222	45	27	100	94	-558	0.23	20	0.05	-11	203	195	175	205
DUPAT VIRGIL DYLAN-ET	USA 067135371	50K	100	F	11JE1142	7	23	94	94	302	-0.07	0	-0.06	-1	-34	-15	26	55
DUPAT VISIONARY MALIBU-ET	USA 067163463	80K	100	F	11JE1239	91	19	64	92	609	0.00	30	0.07	37	347	317	252	278
DUPAT ZUMA MASTERS-ET	USA 067135385	50K	100	F	11JE1153	40	89	838	99	-672	0.21	10	0.08	-9	115	99	61	211
JX DUTCH HOLLOW ALTAMARIO (3)	840003131737298	99K	93	F	11JE1316	44	6	11	82	-225	0.19	29	0.03	-1	169	157	132	145
DUTCH HOLLOW BENEFACTOR	USA 067284003	50K	100	C	29JE3699	-33	44	117	95	-335	0.04	-7	0.05	-1	-102	-117	-149	-122
DUTCH HOLLOW CABOT-P-ET	USA 067184406	50K	100	F	11JE1120	-21	50	573	99	-542	-0.01	-29	0.03	-13	-126	-129	-137	-89
DUTCH HOLLOW CALVIN-ET	USA 067184408	50K	100	F	1JE796	14	30	181	96	698	-0.16	-2	-0.05	15	26	38	63	35
DUTCH HOLLOW CASPER-ET	USA 067184412	50K	100	F	11JE1121	26	28	67	93	1331	-0.17	26	-0.07	33	91	107	139	54
DUTCH HOLLOW CHALLENGER-ET	USA 067184444	50K	100	C	29JE3799	9	33	97	94	647	-0.12	6	-0.02	19	-2	-2	-3	7
DUTCH HOLLOW CHARLEMAGNE	USA 067485146	80K	100	F	7JE1376	17	195	647	99	1094	-0.15	19	-0.05	30	89	93	103	13
DUTCH HOLLOW CHARMER	USA 116387097	50K	100	F	29JE3661	-36	37	98	94	147	-0.08	-9	-0.05	-5	-187	-175	-146	-156
DUTCH HOLLOW CHAVEZ-ET	USA 067485314	80K	100	F	250JE1406	57	81	207	94	-87	0.09	14	0.02	2	194	187	171	222
DUTCH HOLLOW CLEARVISION-ET	USA 067184852	50K	100	F	200JE910	74	71	500	98	1209	-0.22	9	-0.02	40	231	224	210	195
DUTCH HOLLOW CROSBY-P-ET	USA 067184843	50K	100	C	7JE1277	2	64	124	95	156	0.04	16	0.01	7	27	23	14	-40
DUTCH HOLLOW DALTON-P-ET	USA 067284214	50K	100	F	14JE566	7	103	185	95	-196	0.13	17	0.08	10	70	46	-9	-52
DUTCH HOLLOW DILLAN																		

## April 2020, All Summarized Bulls - Alphabetical Order

SCS	PL	LIV	DPR	CCR	HCR	GFI/EFI	Type Hrds	Type Daus	Type REL	FS	ST	SR	DF	RA	RW	RL	FA	FU	RH	RUW	UC	UD	TP	TL	RTP RV	RTP SV	JUI
2.99	-1.1	-2.0	-1.1	-2.0	-2.0	8.9	25	41	88	-0.2	-0.6	0.0	-0.3	0.0	-0.6	S0.7	L1.1	-0.8	0.3	-0.2	1.1	D0.8	C0.7	S1.1	C1.3	B1.2	2.2
2.92	-2.2	-2.1	-2.2	-1.6	0.8	8.5	6	12	83	-0.3	-0.2	0.2	-0.4	H0.8	0.6	S0.2	L0.1	0.8	-0.9	-0.3	-0.6	S0.2	C0.7	S0.2	W0.1	C0.7	-2.1
2.79	-4.8	2.1	0.1	1.4	0.6	6.7	113	684	98	0.7	2.3	1.4	-0.2	H0.2	1.8	S0.2	S0.4	2.2	0.0	-0.2	0.5	S2.6	W1.1	L0.8	0.0	C0.3	6.7
2.91	-0.4	-3.0	0.1	0.2	0.8	8.5	16	69	91	-0.3	-1.0	-0.7	0.4	L0.8	-0.9	S0.8	L0.1	-0.5	0.2	0.3	-0.2	D1.5	C1.4	S0.4	C1.4	C0.3	-1.9
3.03	0.5	-2.1	-0.1	0.5	0.8	9.2	40	56	82	-0.3	-1.0	-1.4	0.8	L1.4	-2.0	S1.0	L0.6	-1.5	1.2	0.7	-1.3	D2.4	W0.9	S0.2	C0.1	C0.3	-3.8
3.02	0.2	0.1	0.7	0.9	1.1	7.5	1	19	64	0.5	2.3	-0.1	0.8	L0.8	0.1	P0.1	S0.8	0.4	1.1	1.0	0.1	S1.0	C0.8	0.0	C0.7	B0.4	7.0
3.01	-0.8	0.6	0.5	0.9	0.0	7.3	14	26	85	-0.4	-1.8	0.2	-0.6	H0.3	-0.8	S0.9	L1.0	-0.9	-0.5	-0.5	1.0	D1.4	C0.1	L0.7	C0.6	B0.8	-4.3
2.88	0.0	1.2	0.7	1.2	-0.6	5.5	12	20	84	-0.6	-0.5	0.6	-1.0	H0.3	0.3	P0.3	S1.0	-0.4	-1.0	-0.9	0.2	D0.1	0.0	L0.4	C0.8	C0.4	-4.3
2.95	0.4	-3.5	0.8	0.5	-1.9	8.4	4	17	85	0.0	1.0	0.1	0.0	H1.1	0.7	0.0	S0.7	-0.1	0.1	0.0	-0.1	D0.1	C1.1	L0.7	C0.7	C0.3	-0.5
3.15	-0.9	0.0	0.5	0.9	-0.7	8.2	15	23	86	-0.3	-0.6	-0.5	-0.1	H0.5	-0.1	S0.4	S0.8	0.6	0.2	-0.1	-0.3	D0.4	C0.9	S0.3	C0.7	C1.0	0.1
2.90	1.0	0.4	4.3	4.8	2.4	2.1	14	32	81	-0.8	-2.7	-0.4	-1.6	H1.4	-0.8	P1.2	S1.2	0.7	-1.0	-1.4	-0.3	S0.6	W1.2	L0.5	W0.5	B0.6	-1.3
2.78	3.0	0.7	3.6	3.9	0.9	4.7	70	126	62	-2.5	-3.3	-0.4	-1.8	H3.2	-0.6	P0.5	S0.8	0.7	-0.6	-1.5	-0.6	S1.8	W0.1	0.0	0.0	0.0	2.1
2.82	0.6	1.0	1.8	3.5	-1.5	4.3	170	579	68	-1.6	-3.1	0.3	-2.3	H2.5	-1.0	P0.4	L0.1	1.5	-1.1	-1.7	-1.0	S1.9	W0.3	S0.3	W0.4	B0.3	2.3
2.92	1.2	-1.6	0.2	2.7	2.5	2.8	182	424	82	-1.2	-0.5	-0.2	-1.2	H0.3	-0.6	S0.2	L0.5	-0.4	-1.7	-1.0	-0.2	S1.6	W0.8	L0.5	W1.2	C0.8	-5.4
3.00	1.2	0.0	2.2	3.8	2.8	4.8	116	312	66	-0.3	-1.7	0.3	-0.3	H0.3	-0.7	S0.7	L0.6	0.8	0.2	-0.2	0.4	S0.1	C0.6	L0.2	0.0	0.0	2.0
2.97	1.9	-1.8	1.5	0.2	-0.9	5.9	8	12	83	0.3	1.6	0.0	0.4	L0.4	0.7	S0.8	0.0	0.1	0.1	0.3	-0.7	S0.5	C1.4	S0.7	C1.2	C0.4	2.2
2.98	2.0	-1.3	-2.9	-1.3	0.0	8.7	25	181	96	0.8	-0.2	-0.5	1.5	L0.7	-0.7	S0.4	S0.5	0.4	1.1	1.3	0.4	S1.3	W0.3	S0.9	C0.6	B0.9	8.9
2.82	1.5	0.1	-1.4	-1.7	-1.5	9.8	4	18	84	0.7	1.0	1.4	1.0	H0.1	1.1	S0.2	S0.2	0.5	0.8	0.9	0.2	D0.5	C0.2	0.0	W0.5	C0.6	1.3
2.89	4.0	2.0	2.7	2.8	2.9	6.7	7	9	82	-0.1	-0.5	0.3	-0.1	L1.1	-0.1	S0.4	L0.1	-1.2	-0.4	-0.1	0.0	D0.9	W1.6	L0.7	W0.6	0.0	-6.0
3.07	2.5	1.2	-0.9	-0.9	-2.6	9.2	92	325	97	1.2	-0.2	-1.4	0.8	L2.5	-1.0	S0.2	0.0	1.7	2.6	0.7	-0.2	S1.6	C1.9	S1.3	C1.2	C1.3	13.6
3.04	-0.4	-1.8	-0.2	0.2	-1.0	9.0	9	17	84	-0.2	-1.0	-0.6	1.2	L0.8	-0.9	S1.2	L0.7	-1.5	0.8	1.0	-0.5	D2.4	C0.1	L0.2	W1.4	B0.1	-5.0
3.16	-0.4	-0.3	0.6	0.8	-2.1	8.4	11	16	84	0.0	0.4	0.3	1.2	H0.2	0.1	S0.8	L0.4	-0.3	0.1	1.0	0.4	D1.0	C1.1	S0.5	C1.3	B0.7	0.7
3.09	-1.0	-3.1	-1.9	-3.4	-3.4	9.3	25	69	91	0.5	-1.0	-0.1	1.5	H1.3	-0.3	S0.3	L0.5	0.1	0.7	1.3	0.7	D0.3	C1.6	S0.3	C1.6	B1.0	5.0
2.86	3.0	0.3	-0.8	-1.0	0.7	9.3	6	12	82	1.1	1.8	0.8	1.5	L0.4	0.8	P0.4	S1.0	0.5	1.1	1.3	0.4	D0.2	W0.7	L0.2	W0.9	B0.2	3.4
3.06	-1.3	-0.3	-0.5	-0.1	2.1	8.7	22	37	87	-0.1	0.3	0.6	-0.1	H0.2	0.9	P0.1	S0.1	0.3	-0.8	-0.1	-0.5	D0.6	W0.2	S0.3	W0.7	C1.3	-5.2
2.83	-0.8	-2.1	-0.8	-2.0	-1.5	8.8	18	31	88	0.1	1.0	-0.1	0.0	0.0	0.4	0.0	S0.1	0.4	-0.6	0.0	-0.5	S0.8	C0.7	S0.7	W0.6	C0.8	-0.6
2.93	1.7	0.5	-2.0	-2.4	-1.2	10.8	12	24	87	1.1	1.2	-1.0	-0.2	L0.7	-0.8	P0.2	L0.5	1.6	1.2	-0.2	-0.1	S3.0	C0.4	0.0	W0.1	C0.7	10.4
2.89	0.0	0.7	-2.4	-2.1	-0.4	10.9	35	48	83	1.2	3.8	0.9	0.9	L1.2	1.2	P0.6	S0.7	1.3	1.3	0.7	0.9	S1.3	C0.7	L1.2	W0.4	C0.3	7.0
2.92	0.7	-1.0	-0.3	-0.2	1.4	8.9	8	19	85	0.9	2.4	0.3	0.5	L1.7	0.5	S0.5	S0.6	1.0	0.9	0.5	0.1	S2.6	C0.1	L0.4	C0.8	C0.7	8.1
2.88	0.7	0.2	-1.2	-1.5	-2.3	8.3	23	33	87	0.2	1.6	0.1	-0.6	L0.5	0.3	S0.2	S0.5	0.8	-0.4	-0.5	0.4	S1.7	C1.0	0.0	C1.3	C1.5	2.0
2.87	0.7	1.9	3.2	1.5	-1.8	9.1	304	993	98	0.8	3.3	-0.3	0.8	H1.3	1.0	P0.6	S1.1	1.5	-0.3	0.7	0.7	S2.2	0.0	S0.2	W0.2	C0.7	4.8
3.00	-1.4	-2.7	-3.3	-3.8	-2.3	8.9	2	3	79	0.2	0.5	-0.6	1.1	H0.3	-0.7	S0.1	L0.4	-0.7	-0.1	0.9	-0.1	D0.6	W0.4	L0.7	W0.3	C0.6	-4.1
3.06	-1.9	-2.4	-2.3	-2.6	-0.3	6.2	11	26	86	-0.5	0.6	0.4	0.3	L1.7	-0.4	S0.9	L0.6	-1.9	0.4	0.2	-0.3	D1.8	W0.8	L0.6	W1.4	B0.7	-5.5
3.09	-1.5	-2.6	-1.0	-0.9	-1.4	8.3	14	17	84	-0.8	2.1	-0.2	0.8	L2.1	-0.7	S1.5	L0.8	-3.1	-0.6	0.7	-0.6	D2.4	W1.0	L0.8	W1.6	C0.5	-13.4
3.24	1.9	2.5	1.8	2.2	-0.5	9.4	13	22	85	0.3	0.3	0.3	0.1	L0.8	0.1	P0.5	S0.4	0.0	0.4	0.0	0.2	D0.3	C0.9	S0.3	W0.4	C0.6	0.1
2.67	1.7	-0.5	2.5	2.4	-2.0	7.7	23	30	87	0.2	1.7	0.2	0.8	H0.1	0.4	S0.1	S0.4	0.0	-0.4	0.7	0.2	D0.2	C0.2	S0.3	C0.1	C0.2	-1.3
3.21	-2.5	-2.4	-1.0	0.1	0.0	6.1	2	7	79	-0.7	-0.5	-0.1	0.6	L0.5	-0.3	S0.3	L0.6	-1.6	-0.4	0.5	-1.0	D2.4	W0.8	L0.3	W0.2	0.0	-8.8
2.97	2.5	0.6	0.9	3.1	-1.1	8.6	72	1,210	99	0.1	-0.6	-0.1	0.1	L0.4	0.0	P0.7	L0.1	0.4	-0.3	0.1	0.3	D0.5	C0.1	S0.1	C0.5	C0.6	-1.6
2.94	0.0	-3.1	0.4	-1.0	-2.1	8.5	13	17	84	-0.1	-0.9	-0.1	0.5	H1.5	-0.1	P1.0	S1.0	-0.2	0.0	0.4	-0.9	D0.8	W0.5	L0.3	C0.2	B0.3	-1.9
2.99	-0.4	-3.5	-2.3	-2.6	-2.0	7.7	4	21	83	1.2	2.1	1.3	1.5	L0.6	0.3	S0.5	L0.1	1.2	2.1	1.3	1.4	S0.6	W0.7	L1.2	W0.1	B0.6	9.3
3.36	0.2	-0.6	-2.4	-0.9	1.0	8.7	87	534	98	0.4	0.5	-0.2	1.3	L1.7	-0.5	P0.4	L0.3	-1.0	1.3	1.1	0.7	D0.7	W1.6	S0.4	W1.5	C0.7	-0.3
2.94	0.1	-0.2	0.1	0.1	0.3	9.5	19	29	86	0.5	-1.4	0.4	-0.2	H0.9	0.6	P0.3	S0.9	2.0	0.4	-0.2	-0.1	S1.3	W0.3	L0.2	C0.1	B0.1	6.4
3.02	1.3	0.8	0.0	-0.8	0.8	6.5	21	33	87	0.4	1.4	-0.6	1.0	H0.1	-0.1	S0.6	0.0	1.4	0.9	0.9	-1.9	S1.1	W0.9	S1.1	W1.3	C0.5	5.6
3.05	0.3	1.3	0.7	-0.5	-1.3	10.3	9	17	85	1.0	2.7	1.1	1.1	H0.7	1.5	P0.4	S1.0	0.8	0.0	0.9	1.3	S1.0	W0.2	L1.3	0.0	C0.1	2.2
2.98	-1.4	0.2	0.2	-1.5	-1.4	8.9	59	113	93	0.5	2.5	0.5	0.5	H0.5	1.0	P0.4	S0.7	0.3	-0.3	0.4	0.2	S0.8	0.0	L1.3	W0.6	C0.4	-0.9
3.08	1.8	1.9	0.2	-0.8	0.3	8.1	17	28	86	0.1	-2.6	-1.1	0.2	H1.2	-0.9	P1.2	S0.2	-0.1	-0.2	0.2	-0.3	D0.2	C0.2	S1.0	C0.3	C0.4	-0.6
2.98	-1.3	-1.8	-3.6	-3.7	-1.8	10.1	0	0	78	0.8	1.2	0.2	1.8	L1.1	0.0	S0.8	L0.4	-0.8	1.2	1.6	0.7	D1.2	C0.4	S0.2	C1.1	C0.5	0.8
2.82	1.9	1.6	-2.1	-1.6	-0.7	11.1	193	627	99	1.4	3.7	0.5	1.4	L0.2	1.6	P0.2	S1.1	1.6	0.9	1.2	0.4	S2.2	C1.0	L0.5	C1.5	C1.4	8.0
2.88	2.9	1.6	1.3	2.4	0.1	7.8	5	14	84	0.3	-1.4	-0.3	-0.4	H0.4	0.0	P1.0	0.0	2.0	0.7	-0.3	-0.1	S1.2	C0.1	S0.5	C1.1	B0.2	8.5
2.94	-0.4	-2.7	1.5	1.9	0.4	6.2	20	46	87	0.0	-2.5	-0.9	0.8	H0.8	-0.8	S0.8	L1.0	-0.1	1.0	0.7	-0.2	D0.4	W0.7	S0.6	W0.6	B0.6	3.1
3.09	0.4	0.0	2.3	1.8	-0.4	6.4	0	0	25																		
2.97	-0.1	-1.1	2.2	1.8	0.7	8.8	24	192	96	-0.3	-0.3	-0.4	0.1	H0.4	0.0	S0.5	L1.0	-0.5	-0.2	0.1	0.5	D0.8	C0.5	L0.8	C1.2	B0.3	-2.2
2.96	-0.4	-0.2	0.0	0.3	-2.1	8.1	18	41	88	-0.5	-1.7	-1.3	0.8	L0.1	-1.5	S0.7	L1.2	-1.7	-0.1	0.7	0.5	D1.5	C0.2	S1.2	C0.8	C0.1	-3.9
2.95	0.4	0.6	3.0	2.6	-0.6	7.																					

# April 2020, All Summarized Bulls - Alphabetical Order

Name of Bull	Registration Number	GT	BBR	JH1	NAAB Code	JPI	No. Hrds	No. Daus	REL %	% Milk	% Fat	% Prot	Prot	CM\$	NM\$	FM\$	GM\$	
DUTCH HOLLOW MOMENTUS-ET	USA 116510820	50K	100	C	1JE744	-8	16	31	90	54	-0.04	-5	0.00	2	-50	-54	-59	-50
DUTCH HOLLOW MOTIVATION-PP	USA 067284227	50K	100	F	7JE1133	-10	61	119	94	-337	0.10	5	0.01	-11	-2	0	3	-52
DUTCH HOLLOW OLIVER-P	USA 067184544	50K	100	F	7JE1219	30	644	3,679	99	433	0.01	23	-0.04	7	172	181	202	122
DUTCH HOLLOW PALLADIN (6)-ET	USA 067184363	80K	100	F	7JE1176	4	46	94	94	852	-0.04	32	0.01	34	43	31	5	-33
DUTCH HOLLOW POLARIS (6)-ET	USA 067184469	80K	100	F	7JE1211	-3	98	190	95	72	0.00	3	0.01	5	-4	-10	-21	35
DUTCH HOLLOW PRESCOTT (6)-ET	USA 067184369	80K	100	F	7JE1173	9	315	2,062	99	846	-0.04	32	-0.01	28	57	52	42	45
DUTCH HOLLOW VALENTE-ET	USA 067184304	50K	100	C	200JE373	-7	59	186	96	-41	-0.12	-27	-0.01	-4	-40	-36	-26	-24
DUTCH HOLLOW VANVELO-ET	USA 067184315	50K	100	F	7JE1172	-17	39	78	94	781	-0.26	-20	-0.07	13	-69	-51	-12	-119
DUTCH HOLLOW VIGILANCE-ET	USA 067184858	50K	100	F	29JE3858	79	87	562	98	554	-0.06	14	0.02	25	223	203	164	159
DUTCH HOLLOW VINTAGE-P-ET	USA 067184498	50K	100	F	200JE499	24	50	215	97	-504	0.05	-14	0.03	-12	96	89	74	124
DUTCH HOLLOW VOLCANO CHARLES	840003008461617	50K	100	F	15JE19	24	65	666	98	722	-0.05	25	-0.03	19	83	88	98	75
DUTCH HOLLOW YORKTOWN-ET	USA 116640811	50K	100	C	11JE1041	-40	26	53	93	28	-0.13	-27	-0.06	-11	-123	-104	-62	-110
DWJ TEQUILLA DOT MARKO	840003003418381					-220	5	17	72	-2132	0.10	-85	0.01	-76	-750	-726	-677	-644
EAGLES JEYON PROPS	USA 116173155	50K	100	C	29JE3659	0	40	83	94	162	0.05	18	-0.01	4	1	1	2	-2
JX EASTGLEN SYRIOUS ROLAND (5)-P	USA 119243750					-18	1	13	67	75	0.00	3	0.02	6	-73	-80	-94	-96
ELDORADO VLDI TENACIOUS-ET	USA 073316394	80K	100	F	1JE926	77	16	54	91	-95	0.27	52	0.07	11	366	342	291	308
ELLIOTTS ACTION CAYENNE-ET	USA 117600599	50K	100	F	76JE166	-77	22	30	89	-1468	0.07	-57	0.03	-48	-289	-281	-265	-189
ELLIOTTS REGENCY CABARET-ET	840003125141655	13K	100	F	14JE725	13	1	12	82	-153	-0.02	-12	0.07	10	93	71	22	60
ELLIOTTS REGENCY CASINO-ET	840003125141657	50K	100	F	14JE725	34	81	291	96	-300	0.06	-1	0.10	11	190	161	96	169
ELMORES VALENTINO PEDRO	USA 118657473					-54	1	13	70	-564	-0.02	-31	-0.02	-24	-208	-196	-170	-171
EMERALD VEIL MURMUR REX (6)	USA 118787204					-8	1	17	68	-1029	0.23	-4	-0.11	-15	-68	-94	-151	-15
ENNISKILLEN OLYMPIAN	CAN 009968666				91JE5537	-82	50	71	79	-565	-0.11	-50	-0.01	-23	-316	-302	-276	-240
ERTL MANTRA	USA 067362213	50K	100	C	200JE180	18	429	1,510	99	268	-0.10	-9	0.00	9	119	115	109	46
ERTL NIKOLAI-ET	USA 067362194	50K	100	F	200JE179	6	7	30	89	-244	0.08	4	0.01	-7	-37	-36	-34	47
ERTL NORMAN-ET	USA 067202856	80K	100	F	200JE246	46	16	25	88	-61	0.13	24	0.03	5	205	195	173	189
ERTL RENEGADE NEBO-ET	USA 067362204	50K	100	F	7JE1205	34	48	75	93	-333	0.19	23	0.02	-7	102	96	85	156
ERTL TBOONE DYNAMIC-ET	USA 067301757	50K	100	F	7JE1089	-12	77	172	95	-210	0.16	24	0.07	7	43	27	-13	0
ERTL TOPEKA NEPTUNE-ET	USA 067202850	80K	100	F	7JE1297	2	44	108	94	-649	0.22	14	0.06	-11	34	17	-17	23
ESTRAN RAMIREZ-ET	CAN 106736090	50K	100	F	200JE508	-30	49	53	86	-542	0.03	-19	-0.03	-26	-149	-134	-102	-89
ESTRAN WAND-ET	CAN 105760841	50K	100	F	200JE469	-14	133	254	95	-780	0.16	-4	0.05	-18	-51	-61	-82	-27
ESTRAN WAVE-ET	CAN 106736104	50K	100	F	200JE522	12	11	34	90	-26	0.15	31	0.07	14	127	108	63	72
ESTRAN X-RAY-ET	CAN 106736102	50K	100	C	200JE523	53	27	79	94	-12	0.00	-1	0.04	9	185	171	141	206
EVANGELO APPLEJACK 895-ET	USA 067158895	8K	100	C		-18	1	14	72	-685	0.12	-9	0.07	-11	-82	-95	-126	9
EVANGELO DEL PRIMERO	USA 067172944	80K	100	F	14JE682	-60	237	1,160	99	-1949	0.20	-55	0.10	-52	-214	-220	-237	-105
EVANGELO PRESCOTT BECKETT	USA 067831114	80K	100	F	11JE1244	-16	13	31	88	-15	0.04	7	0.06	12	22	4	-37	-3
EXELS APPLEJACK AJAX 1759	USA 119466988					-59	4	13	70	-618	-0.03	-36	-0.01	-24	-237	-226	-202	-129
JX FAIRWAY HARRIS DEEBO (5)	USA 119047224	99K	100	F	1JE927	51	8	59	92	1209	-0.01	57	0.01	46	256	241	208	120
FAITHFUL DAZZLER ESPRESSO (4)	USA 119926949	45K	100	C		-27	1	11	81	-682	0.06	-20	0.01	-23	-93	-92	-88	-78
FAMILY HILL CIRCUS HIGH WIRE-ET	USA 117264245	50K	100	F	14JE558	-52	21	31	89	-1483	0.08	-56	0.02	-50	-276	-268	-251	-155
FAMILY HILL CIRCUS ULTIMATE	USA 116473479	50K	100	F	7JE1032	-111	48	158	95	-1504	0.07	-58	-0.04	-63	-472	-442	-378	-283
FARIA BROTHERS 2CHAINZ (5)-ET	840003012575907	8K	100	F	535JE89	46	3	42	90	1001	-0.06	36	-0.02	32	206	204	200	192
JX FARIA BROTHERS AGUERO (4)	840003126052076	99K	100	F	14JE722	54	13	55	90	1174	0.00	56	0.00	44	271	255	224	156
JX FARIA BROTHERS AL HORFORD (3)	840003135124097	99K	92	F	1JE981	79	3	11	85	477	-0.06	9	-0.01	15	204	200	195	210
JX FARIA BROTHERS ANTWON (4)-ET	840003011610060	80K	93	C	1JE884	40	85	1,722	99	266	-0.13	-16	-0.03	3	130	135	149	126
JX FARIA BROTHERS ASAC (5)	840003009717674	50K	100	C	535JE59	23	4	136	96	-107	0.12	20	0.04	5	143	130	100	75
JX FARIA BROTHERS AVICII (3)	840003135124059	99K	91	F	1JE969	71	10	21	88	620	0.06	44	0.00	22	308	301	288	258
JX FARIA BROTHERS BABYFACE (3)	840003125229298	99K	92	F	1JE965	28	4	76	93	432	0.10	42	-0.05	5	153	166	195	142
JX FARIA BROTHERS BADGER (3)	840003011199089	50K	91	F	1JE862	-14	229	7,552	99	487	-0.08	6	-0.04	10	-3	1	13	-86
JX FARIA BROTHERS BANANAS (2)-P	840003009139016	50K	90	F	535JE77	26	1	14	90	188	-0.03	2	-0.01	5	113	114	115	87
JX FARIA BROTHERS BARKLEY (4)-ET	840003012229204	8K	100	F	535JE83	-30	3	16	87	-172	0.10	13	0.03	1	-41	-49	-69	-125
FARIA BROTHERS BASS (5)	840003012229180	8K	100	F	535JE86	63	2	10	84	775	-0.02	34	0.00	29	232	222	202	176
JX FARIA BROTHERS BIRD (3)	840003012576095	8K	92	F	535JE85	-8	4	54	92	388	-0.12	-8	-0.06	2	-28	-10	28	-31
JX FARIA BROTHERS BIRDMAN (4)	840003126051885	99K	92	F	1JE937	55	16	59	92	1299	-0.09	43	-0.02	43	225	219	206	135
JX FARIA BROTHERS BOOSIE (4)-ET	840003124526361	80K	100	F	1JE920	41	22	105	94	723	0.05	45	0.01	29	191	178	151	137
JX FARIA BROTHERS BOUDREAU (3)-ET	840003011609979	80K	100	F	14JE672	54	60	524	98	441	0.09	41	0.01	19	249	242	226	202
JX FARIA BROTHERS BRAD STEVENS (5)	840003126052303	99K	100	F	1JE957	74	17	160	95	611	0.01	32	0.04	31	321	295	244	217
JX FARIA BROTHERS BUBS (3)	84000300868491	90K	92	C	535JE4	-2	2	26	91	176	-0.01	6	-0.03	0	40	51	75	39
JX FARIA BROTHERS CAFU (3)	840003126052218	99K	91	C	551JE1652	79	6	36	90	1518	-0.23	22	-0.04	47	224	221	216	186
JX FARIA BROTHERS CALVIN HARRIS (4)	840003124526356	99K	100	F	14JE704	91	67	832	98	774	-0.03	31	0.03	36	317	296	251	246
JX FARIA BROTHERS CAMPEONE (3)	840003126051887	99K	92	C	14JE707	38	94	938	99	259	-0.17	-25	-0.02	5	121	127	139	112
JX FARIA BROTHERS CARCETTI (3)	840003011199046	80K	92	F	1JE876	19	81	1,549	99	931	-0.17	8	-0.10	12	67	91	145	-15
JX FARIA BROTHERS CARVER (4)-ET	840003011610081	50K	100	F	535JE41	0	9	99	94	408	-0.15	-13	-0.09	-4	1	28	88	15
JX FARIA BROTHERS CHEEZ (3)-ET	840003011610026	80K	90	C	14JE650	55	24	66	93	807	-0.18	-1	-0.06	17	169	176	196	138
JX FARIA BROTHERS COCO (4)-P	840003126051878	13K	100	F	535JE97	20	2	26	88	1149	-0.15	21	-0.04	34	127	129	134	31
JX FARIA BROTHERS COMBO (3)	840003009138559	50K	91	F	1JE864	-5	118	2,990	99	81	0.00	3	0.00	3	-8	-13	-20	-55
JX FARIA BROTHERS COURTOIS (5)	840003126052036	99K	100	F	200JE1047	22	8	144	94	782	-0.03	31	0.02	33	117	101	67	22
JX FARIA BROTHERS DADDY (5)	840003012229198	80K	100	F	14JE677	8	23	65	92	-488	0.17	11	0.05	-8	44	36	15	47
JX FARIA BROTHERS DEGROM (3)-ET	840003126052253	99K	93	C	1JE962	55	30	368	97	136	0.09	26	0.03	11	279	267	241	206
JX FARIA BROTHERS DON ELADIO (3)-ET	840003011610057	80K	100	F	14JE649	0	17	1,160	99	-28	0.15	31	0.08	16	91	64	5	-41
JX FARIA BROTHERS DRAPER (3)-ET	840003011610014	50K	100	F	29JE3925	34	128	1,506	99	-377	0.15	14	0.08	2	185	165	120	123
FARIA BROTHERS DRE (6)-ET	840003124526400	80K	100	F	1JE918	82	10	51	91	1574	-0.07	61	-0.05	46	322	325	330	302
JX FARIA BROTHERS DUKIE (3)-ET	840003011610047	50K	100	F	535JE37	49	3	28	88	-170	0.27	48	0.08	11	213	188	131	150
JX FARIA BROTHERS EUSEBIO (4)-ET	840003124526334	80K	93	F	1JE921	1	169	5,542	99	1039	-0.07	35	0.02	42	115	100	65	-58
JX FARIA BROTHERS FAMILIA (3)-ET	840003126052286	63K	92	C</														

## April 2020, All Summarized Bulls - Alphabetical Order

SCS	PL	LIV	DPR	CCR	HCR	GFI/EFI	Type Hrds	Type Daus	Type REL	FS	ST	SR	DF	RA	RW	RL	FA	FU	RH	RWU	UC	UD	TP	TL	RTP RV	RTP SV	JUI
2.86	-0.3	-0.6	0.1	0.7	-1.2	7.8	6	9	83	-0.6	-0.8	1.0	-0.5	H0.7	0.1	S0.1	L0.3	-0.9	-0.7	-0.4	-0.4	D1.8	W1.5	L0.5	W0.2	C0.2	-8.1
3.00	-0.1	2.2	-2.2	-1.9	1.6	6.3	21	40	89	0.3	-0.9	-0.2	1.0	H1.3	0.3	S0.7	L0.7	-0.3	0.7	0.8	1.1	D0.3	W0.2	L0.3	C0.6	B1.1	3.2
2.99	0.8	1.5	-1.5	-2.0	-1.5	9.7	323	1,410	99	1.6	0.6	0.3	0.9	L1.4	0.0	P0.1	S0.6	1.0	2.6	0.8	0.5	S0.8	C0.5	S0.3	C0.7	B0.4	2.3
3.11	-3.4	-5.1	-1.7	-3.3	-2.9	9.0	32	53	90	-0.6	0.3	0.5	-0.9	L0.2	-0.1	S0.1	S0.2	-1.2	-0.9	-0.8	-0.9	D1.7	W0.3	L1.2	W1.8	C0.9	-11.4
2.96	-0.2	-4.8	1.7	0.2	-2.6	9.3	67	133	91	0.2	0.9	0.4	-0.5	H0.5	1.0	P0.2	S0.8	0.8	0.5	-0.4	-1.3	S0.8	C0.7	L0.4	W0.1	C0.4	2.8
2.97	-3.3	-6.8	-1.1	-2.1	-2.5	8.5	156	706	99	-0.3	0.7	0.4	0.2	H0.9	0.7	0.0	S1.0	-0.5	0.4	0.2	-1.7	D1.2	C0.1	L0.2	W0.8	C0.1	-3.0
2.99	1.2	0.7	0.5	-0.7	1.2	10.4	19	55	90	1.0	0.2	0.2	0.7	L0.5	0.4	P1.0	S0.7	1.1	1.0	0.6	-0.7	S0.7	C1.6	S0.9	C1.6	C0.6	6.9
3.07	0.1	0.1	-2.7	-4.5	-0.7	10.9	24	49	90	0.6	-0.4	-0.3	0.6	L0.4	-0.1	P0.5	0.0	0.5	1.2	0.5	-0.6	D0.4	C0.5	S0.9	C0.1	B0.1	4.6
2.71	1.8	0.1	-0.9	0.0	1.7	9.9	48	160	95	-0.1	-1.5	-0.7	-0.8	L1.0	-1.4	S0.1	L0.2	0.0	0.6	-0.7	-0.5	S0.5	W1.8	S0.6	W1.5	0.0	1.8
2.89	3.0	2.4	2.2	2.4	0.8	10.6	27	111	94	1.2	1.2	-0.1	0.6	L0.8	0.0	P1.1	S1.0	0.9	1.3	0.5	-0.1	S1.8	W0.2	L0.3	W0.2	B0.1	8.3
3.02	-0.5	-4.5	-0.6	-1.0	-1.2	9.1	43	290	97	0.1	-0.5	0.1	0.6	H0.6	-0.4	S0.7	L0.6	1.0	0.5	0.5	-1.1	S0.2	C0.3	L0.2	W0.4	C0.1	2.6
3.01	0.6	1.0	-0.4	-1.1	-0.8	8.7	19	39	89	0.8	-0.4	0.5	-0.1	H1.7	1.2	P1.3	S0.4	2.3	0.2	-0.1	0.2	S1.1	C1.7	L0.4	C1.9	C0.3	6.7
3.21	-2.8	-3.6	-0.2	-0.9	-0.7	4.4	2	11	57	0.3	3.0	1.2	-0.4	H0.2	1.2	P0.4	0.0	0.5	0.2	0.3	0.5	S1.6	W0.2	L1.3	W0.5	B0.8	4.1
2.94	-1.9	-1.6	-0.5	-0.5	-1.2	8.2	17	39	87	-0.1	-0.1	0.8	1.1	H0.5	0.0	S0.8	L0.3	-1.9	-0.4	0.9	1.2	D3.4	C1.0	L1.5	C0.8	B0.3	-10.0
2.97	-2.4	-1.5	-1.2	-1.9	-2.0	7.5	1	14	58	-0.9	-0.1	-0.2	-0.5	L0.1	-0.6	P0.6	L0.2	-1.4	-1.1	-0.6	-1.0	D1.6	W0.7	L0.1	W0.9	0.0	-9.4
2.94	2.2	0.1	0.2	-0.1	0.5	8.2	5	11	82	0.4	0.4	0.5	0.8	H1.1	0.5	P0.6	S1.1	1.0	0.7	0.7	0.3	S0.9	W0.8	L0.9	W0.7	B0.8	5.2
3.06	0.7	2.6	2.4	3.4	2.9	6.9	17	25	85	0.4	-0.4	0.5	-0.4	H2.1	1.0	P1.3	S1.1	2.4	-0.8	-0.4	0.2	S2.1	C1.0	S0.2	C1.1	B0.5	6.7
3.08	2.1	-0.9	-0.1	-0.8	0.3	9.3	1	5	80	1.4	0.6	0.3	0.8	H1.6	0.7	P1.3	S1.4	2.8	1.1	0.7	0.6	S1.8	C1.4	S1.0	C1.3	B0.3	13.4
3.17	2.4	0.7	0.9	1.3	2.1	9.4	41	90	91	1.9	1.9	1.1	1.6	H0.7	1.5	P0.6	S1.2	2.5	2.0	1.4	1.3	S1.7	C2.0	S1.0	C2.6	B0.3	16.6
3.03	-0.8	1.3	0.2	-0.6	-0.2	8.7	1	13	62	0.1	-0.2	-0.5	0.1	L0.8	-0.6	P0.1	S0.2	-0.4	0.0	0.4	-0.2	D0.4	W0.5	S0.8	W0.4	C0.3	-1.4
2.96	0.7	-0.5	3.6	3.4	-1.4	4.1	0	0	32																		
3.17	-1.3	-0.4	0.8	0.9	0.7	3.8	37	63	67	0.1	0.1	-0.3	0.3	H1.8	0.2	P1.4	S0.3	-0.6	-0.3	0.0	0.4	D1.1	C0.9	L0.7	C0.8	B0.3	-3.2
2.91	2.7	3.5	-1.5	-2.6	2.6	10.5	274	836	98	1.2	2.0	1.5	0.3	L2.2	0.9	P0.1	S0.7	1.5	1.9	0.2	0.6	S1.4	W0.9	L0.8	W0.4	C0.1	9.4
3.08	-1.7	-1.0	2.6	3.0	0.1	6.9	2	6	81	-0.4	-2.0	-0.4	-0.1	L0.1	-0.3	S0.6	0.0	-0.7	-0.2	-0.1	-0.5	D2.4	C0.4	S1.2	C0.1	C1.3	-6.8
3.06	1.1	1.6	0.7	0.3	0.2	8.9	8	12	82	0.5	0.7	-0.5	0.9	L1.4	0.2	S0.1	S0.4	0.2	0.9	0.8	-1.1	S0.4	C0.1	S0.6	W0.4	C1.3	2.0
2.97	-0.2	-0.6	2.5	2.7	0.7	7.6	25	36	87	-0.4	-0.8	-0.6	-0.1	H0.2	0.2	S0.5	L0.1	0.8	-0.3	-0.1	-0.8	S0.2	C1.0	S1.5	C0.8	C1.7	0.0
3.24	-1.8	-0.3	-1.3	-1.5	0.8	9.1	34	53	90	-0.2	-0.8	1.4	0.4	H0.8	0.6	0.0	S0.7	-0.4	-1.1	0.4	0.8	D2.7	C1.4	L0.5	C2.2	B0.5	-6.7
2.86	-0.3	-4.0	-0.7	0.0	0.7	8.5	27	56	90	0.8	-0.2	-0.2	1.0	L0.3	0.1	0.0	S0.4	1.1	0.8	0.9	0.5	S1.4	C0.2	S0.2	W0.2	C0.3	6.6
2.94	0.2	-0.6	1.0	1.8	0.4	7.8	37	41	81	0.0	-0.6	-0.1	-0.2	H1.9	-0.7	P0.9	L0.1	0.8	-0.7	-0.2	0.0	S1.5	C1.0	S1.2	C0.6	C0.1	3.3
2.94	-0.2	1.1	1.1	2.0	0.6	6.7	82	126	88	-0.4	-0.3	0.0	-0.3	L0.2	0.1	P0.6	L0.1	-1.0	-1.4	-0.3	0.9	0.0	W0.4	S0.1	W0.6	C0.1	-5.9
3.24	-0.5	-1.4	-1.1	-1.2	-1.6	9.2	2	9	82	0.0	1.2	0.7	0.8	L0.7	0.4	P0.7	L0.2	-0.7	0.4	0.7	0.3	D1.3	W0.1	L0.2	C0.2	C0.3	-2.6
3.08	2.8	2.9	2.8	2.5	1.5	10.2	14	32	88	0.6	0.7	0.5	-0.3	L1.2	0.2	P1.0	S0.6	0.5	0.4	-0.2	0.5	S0.7	C1.2	S0.6	C1.7	C0.2	4.8
3.10	-1.7	-3.4	2.7	3.6	0.7	8.4	1	10	60	0.7	2.2	0.1	1.1	H1.4	1.0	0.0	0.0	0.5	0.7	0.5	0.4	S1.0	C0.9	L0.2	C0.7	B0.1	5.4
3.20	2.6	3.3	4.0	5.2	3.2	8.3	141	385	97	1.0	1.6	0.6	-0.8	H1.1	1.0	P0.6	S1.2	3.0	0.5	-0.7	0.6	S4.0	C0.9	S1.0	C1.1	C0.4	14.5
3.10	-1.2	-3.4	-0.7	-1.4	-1.8	8.1	10	21	85	0.6	2.8	1.4	0.9	H0.7	1.6	P0.1	S1.2	0.6	0.6	0.7	-0.5	S0.8	C0.1	L0.9	W1.1	B0.3	3.1
3.13	-1.6	-1.8	2.0	2.7	0.7	7.2	3	9	56	0.3	0.5	-0.5	0.5	H1.8	0.4	P1.0	S0.8	0.8	0.1	-0.1	0.2	S1.3	C1.1	L0.8	C0.9	B0.2	4.2
3.05	-1.5	-3.2	-4.5	-4.2	0.2	8.4	4	11	82	0.0	-0.2	0.9	0.3	H0.5	0.1	S0.1	S0.1	-0.3	-0.3	0.3	0.3	D1.4	W0.6	L1.2	W1.3	C0.1	-5.8
2.83	1.0	2.3	0.7	1.2	-0.4	7.3	1	8	79	-0.9	1.6	-0.4	-1.2	0.0	0.1	P0.6	S0.7	0.8	-1.0	-1.0	-1.6	S1.9	W2.1	S0.2	W1.8	C0.4	-0.8
2.92	1.2	2.2	3.6	3.7	2.0	5.9	11	16	83	-0.3	-2.4	-0.8	-0.8	H1.3	-0.8	P0.7	S0.2	0.7	-0.2	-0.7	0.1	S0.3	W0.8	0.0	W0.4	B0.6	1.4
3.02	-1.4	-0.4	4.0	5.4	1.6	5.2	21	28	85	-0.7	-0.2	0.0	-0.7	H0.4	-0.6	P0.5	0.0	-0.3	-0.9	-0.6	-0.5	D0.5	C0.2	L0.3	W0.5	B0.1	-4.7
3.08	-1.2	-4.2	-0.5	-0.6	-2.2	8.2	0	0	76	0.6	1.1	-0.1	1.3	H1.3	0.7	P1.1	S0.8	0.7	1.2	1.1	-0.4	D0.4	C0.5	L0.6	W0.1	C0.1	3.3
2.97	-0.9	-5.2	-3.9	-2.9	-0.7	6.4	2	3	78	0.5	0.8	0.3	1.0	L0.5	-0.1	0.0	S0.3	0.0	0.6	0.9	-0.3	D0.5	C0.1	L1.3	W0.9	C0.9	-2.0
2.90	4.0	2.4	2.4	2.5	2.1	6.2	0	0	77	-0.3	-1.7	-0.2	-0.7	L0.6	-1.1	S1.0	L1.2	-0.3	-0.8	-0.6	0.0	D0.5	W0.4	L0.9	C0.3	C0.4	-5.2
2.88	4.6	3.2	1.4	1.4	-0.1	6.2	32	135	93	0.7	0.6	0.0	-0.5	L0.2	0.4	P0.8	S0.5	1.9	0.6	-0.4	0.2	S2.2	C0.2	L0.1	0.0	C0.2	8.3
2.99	0.7	1.6	-1.4	-1.6	-0.9	6.9	0	0	76	0.1	-1.1	-0.4	-0.6	H1.3	0.3	P1.2	S0.3	1.0	-0.4	-0.5	-0.4	S1.2	C0.2	L0.6	C0.3	C0.3	1.5
2.96	1.1	0.8	-0.3	-0.9	0.7	5.7	0	0	77	1.0	0.5	0.8	0.1	H1.0	1.0	P0.9	S0.7	1.9	0.4	0.1	0.3	S0.4	C0.6	0.0	C0.4	C0.4	4.6
3.03	-0.1	-0.4	-0.1	-1.0	-0.8	5.0	0	0	74	0.3	1.9	0.9	0.5	L1.6	0.5	S1.0	S0.1	-0.4	0.7	0.4	0.2	D0.2	W0.9	L1.0	C0.4	C0.3	-0.1
2.85	0.7	0.5	-3.0	-3.3	2.5	6.4	74	590	98	-0.5	2.3	0.8	0.1	L2.1	0.7	S0.5	S0.8	-2.0	-2.9	0.1	1.0	D0.7	C0.7	0.0	C1.4	C0.7	-12.6
2.97	3.2	0.2	-0.1	0.4	0.3	7.0	0	0	76	0.7	-0.2	-0.2	0.8	H0.4	0.1	S0.5	S0.1	0.5	0.7	0.6	0.9	0.0	C1.0	L0.4	C1.2	B0.2	4.0
3.06	-1.2	-2.6	-3.5	-4.3	-1.1	7.4	0	0	76	0.6	2.0	0.4	1.1	L2.3	0.3	P0.2	L0.5	-0.9	0.5	0.9	0.5	D0.5	C1.0	S0.8	C0.9	0.0	1.0
3.00	0.7	-1.4	-1.3	-0.2	1.9	7.5	0	0	74	0.4	0.6	0.2	0.7	L0.8	-0.4	S0.9	L0.3	0.1	0.0	0.6	0.5	D0.4	C1.7	L0.4	C0.2	C0.4	-0.8
3.13	0.2	-1.5	-1.3	-1.8	1.2	7.2	0	0	77	1.3	1.3	0.2	0.5	L1.1	0.1	P1.2	S0.4	1.9	1.5	0.5	0.5	S2.0	C0.1	L0.4	C1.1	B0.2	11.7
3.05	-0.9	-1.9	-2.9	-1.9	-0.4	6.8	6	15	84	-0.3	-0.7	0.3	-0.5	H0.5	-0.2	P0.1	L0.2	-0.1	-0.2	-0.4	0.1	D0.8	W0.4	L0.8	W0.7	B0.1	-3.3
2.94	-1.0	-4.6	-1.4	-1.3	-2.5	8.6	5	12	82	0.6	1.2	0.2	0														

# April 2020, All Summarized Bulls - Alphabetical Order

Name of Bull	Registration Number	GT	BBR	JH1	NAAB Code	JPI	No. Hnds	No. Daus	REL %	Milk	% Fat	Fat	% Prot	Prot	CM\$	NM\$	FM\$	GM\$
JX FARIA BROTHERS GSP {3}-ET	840003012575949	80K	100	F	200JE1025	58	86	1,323	99	1266	-0.05	49	-0.04	37	248	248	251	214
JX FARIA BROTHERS GUS FRING {3}	840003011199101	50K	91	F	1JE859	-31	211	4,926	99	-225	0.01	-8	0.01	-7	-49	-46	-41	-102
JX FARIA BROTHERS HEISENBERG {2}	840003009717721	50K	90	F	97JE5	4	7	53	93	417	-0.10	-2	-0.07	1	15	35	77	16
JX FARIA BROTHERS HUELL {3}-ET	840003011610085	80K	100	F	14JE645	73	39	717	99	-818	0.40	43	0.17	5	259	210	105	240
JX FARIA BROTHERS ISIAHA THOMAS {5}	840003126052327	99K	100	F	7JE1561	82	17	61	90	492	0.12	49	0.05	28	337	313	262	253
FARIA BROTHERS JACOBY {3}	840003011199121	50K	100	F	535JE17	-14	2	56	93	98	-0.05	-7	0.00	4	-9	-8	-8	-9
JX FARIA BROTHERS JAE CROWDER {3}	840003135124084	99K	93	F	1JE973	30	5	107	94	95	0.08	21	0.03	9	97	85	61	75
JX FARIA BROTHERS JODECI {3}	840003126051999	99K	100	F	1JE964	106	57	1,428	99	285	0.12	40	0.08	28	342	312	245	303
JX FARIA BROTHERS JOFFREY {4}-ET	840003011610091	50K	100	F	535JE32	15	2	56	92	436	-0.02	16	0.00	15	63	62	57	43
JX FARIA BROTHERS JUAN PABLO {3}-ET	840003011609970	80K	100	C	29JE3943	41	78	732	99	-177	0.12	17	0.08	11	167	140	80	119
JX FARIA BROTHERS KAKA {3}	840003126052080	99K	93	F	14JE724	66	23	172	95	1052	-0.04	41	-0.02	33	278	277	274	144
JX FARIA BROTHERS KEVIN GARNETT {3}-ET	840003135124344	99K	91	F	29JE4070	21	5	18	88	549	-0.02	23	-0.02	16	173	176	180	97
JX FARIA BROTHERS LANNISTER {4}-ET	840003011610089	50K	91	F	535JE26	-3	4	60	93	751	-0.05	25	-0.03	20	88	93	102	-22
JX FARIA BROTHERS LEMONIS {4}-ET	840003012575895	80K	100	F	1JE913	39	6	16	86	454	0.03	28	-0.03	10	176	184	199	166
JX FARIA BROTHERS LUDA {4}-ET	840003012575889	80K	100	C	200JE1026	78	20	206	96	502	0.12	50	0.05	30	348	327	278	289
JX FARIA BROTHERS MATIC {5}	840003126051953	99K	100	F	200JE1044	30	9	95	93	1060	-0.10	28	-0.02	35	130	127	119	83
JX FARIA BROTHERS MATZ {2}-ET	840003012229202	13K	90	F	203JE1639	30	12	55	92	329	-0.06	3	-0.05	2	80	96	129	94
JX FARIA BROTHERS MESSI {4}-ET	8400031260526297	80K	100	C	200JE913	79	69	1,508	99	728	0.14	67	0.09	47	430	389	300	213
JX FARIA BROTHERS NAMOND {3}-ET	840003011610084	50K	100	F	535JE34	51	3	15	86	-573	0.40	55	0.13	6	229	191	109	182
JX FARIA BROTHERS NEUER {3}	840003126051951	99K	90	C	1JE938	34	53	562	98	726	-0.10	13	-0.08	8	194	216	265	156
JX FARIA BROTHERS NEYMAR {3}	840003126052138	99K	92	C	1JE939	8	24	271	96	-76	0.08	13	0.04	5	105	94	68	-3
JX FARIA BROTHERS OMAR {3}-ET	840003011609997	50K	93	F	1JE888	-16	43	598	98	64	0.16	37	-0.01	0	42	50	64	-27
JX FARIA BROTHERS PAPI {3}	840003125229383	99K	93	F	14JE706	30	18	48	91	1329	-0.27	4	-0.06	36	94	101	115	69
JX FARIA BROTHERS PITBULL {4}-ET	840003124526352	99K	100	C	14JE705	57	69	464	98	-22	0.12	25	0.01	2	277	271	260	233
JX FARIA BROTHERS POGBA {4}	840003126052088	99K	100	F	7JE1505	115	37	438	97	297	0.12	40	0.13	40	413	362	251	343
JX FARIA BROTHERS PROP JOE {3}-ET	840003011609994	80K	100	F	1JE889	44	319	10,646	99	-485	0.31	41	0.09	0	262	236	180	157
JX FARIA BROTHERS PUFFY {4}-ET	840003012575893	80K	100	F	1JE914	67	4	11	85	395	0.05	31	-0.01	13	277	276	274	285
JX FARIA BROTHERS RAKITIC {3}	840003126051974	99K	90	F	200JE1056	70	6	12	86	1173	-0.07	40	0.01	45	276	260	227	154
JX FARIA BROTHERS RONALDINHO {3}	840003126052015	99K	100	F	7JE1503	61	97	2,535	99	981	-0.01	45	0.07	51	318	284	210	174
JX FARIA BROTHERS RONALDO {3}-ET	840003124526292	80K	92	F	1JE922	51	112	6,492	99	1475	-0.12	44	0.00	55	257	237	196	80
JX FARIA BROTHERS RUSSO {3}	840003011199054	50K	100	F	535JE38	48	1	13	87	454	-0.09	3	-0.04	9	147	152	165	138
JX FARIA BROTHERS SAINT {4}-ET	840003124526245	99K	100	F	7JE1477	78	121	1,995	99	184	0.11	32	0.06	19	300	278	229	295
FARIA BROTHERS SALAMANCA {4}	840003009717633	50K	100	F	1JE866	31	13	39	91	-365	0.10	3	0.02	-10	148	143	135	139
FARIA BROTHERS SARACEN {4}	840003009717680	50K	100	F	535JE18	-1	22	208	97	-277	0.13	13	-0.01	-13	57	65	83	26
FARIA BROTHERS SHAWTY LO {4}	840003124526418	13K	100	F	535JE94	57	2	19	87	-38	0.19	38	0.04	8	183	168	135	163
JX FARIA BROTHERS SILVER {3}	840003009717661	50K	100	C	535JE15	-45	1	13	86	1288	-0.18	22	-0.05	37	-54	-47	-34	-175
FARIA BROTHERS SLIM {3}	USA 117945535	50K	100	F	200JE222	-7	26	185	96	-307	0.07	0	0.01	-10	45	44	42	-11
JX FARIA BROTHERS SNOOP {4}-ET	840003011610065	99K	100	F	1JE883	40	23	294	97	487	0.14	53	0.07	33	200	173	110	119
FARIA BROTHERS STRINGER {4}-ET	840003011609990	80K	100	F	14JE674	92	26	184	96	426	0.01	23	0.04	25	334	311	263	291
JX FARIA BROTHERS SUAREZ {3}	840003126052156	50K	91	C	200JE1083	61	4	10	86	-122	0.17	30	0.09	14	269	235	165	178
FARIA BROTHERS TARGARYEN {5}	840003009717675	50K	100	F	535JE58	3	3	25	89	117	-0.01	4	-0.02	1	38	42	50	-2
JX FARIA BROTHERS TARHEEL {4}-ET	840003012575909	80K	92	F	1JE912	52	145	4,121	99	-113	0.15	26	0.06	8	249	228	184	234
FARIA BROTHERS TIO {5}	840003011610020	80K	100	F	14JE653	16	18	72	93	381	0.03	24	-0.04	6	102	107	121	56
JX FARIA BROTHERS TOO SHORT {3}-ET	840003124526295	13K	92	F	535JE100	52	2	57	92	1668	-0.10	58	-0.06	47	210	212	220	104
JX FARIA BROTHERS TORTUGA {3}-ET	840003011610059	50K	100	F	1JE867	14	50	519	98	-77	0.22	43	0.09	17	124	96	34	55
JX FARIA BROTHERS TOTTI {4}	840003126052081	99K	100	F	1JE950	83	22	395	97	508	0.03	32	0.00	19	309	301	286	313
JX FARIA BROTHERS TRICK DADDY {4}-ET	840003012575913	8K	100	C	535JE88	27	3	28	89	267	0.13	41	0.09	30	201	166	88	119
JX FARIA BROTHERS TUPAC {4}	840003124526365	80K	100	F	1JE919	78	55	1,792	99	1653	-0.13	50	-0.06	47	310	313	321	189
JX FARIA BROTHERS TYRION {2}-ET	840003011610092	99K	92	F	203JE1632	87	52	3,557	99	-228	0.28	48	0.11	15	324	290	216	276
JX FARIA BROTHERS TYRUS {3}-ET	840003011610015	50K	100	F	535JE47	5	3	108	95	100	0.06	18	-0.01	2	61	63	68	16
JX FARIA BROTHERS TYWIN {4}-ET	840003011610094	8K	100	F	535JE61	72	4	68	92	539	0.01	29	0.01	23	248	236	212	211
JX FARIA BROTHERS UNDERWOOD {3}	840003012576023	80K	92	F	1JE908	53	89	1,700	99	1768	-0.12	59	-0.09	45	200	213	242	107
JX FARIA BROTHERS USAIN BOLT {3}	840003135124231	99K	90	F	1JE984	4	6	227	96	-478	0.20	19	0.05	-7	90	79	53	81
FARIA BROTHERS VISIONARY SAUL {4}	840003009138576	50K	100	F	535JE10	37	1	10	86	151	-0.05	-3	0.02	9	99	87	63	102
JX FARIA BROTHERS WALTER WHITE {4}-ET	840003011610018	50K	100	C	29JE3927	20	106	1,284	99	-329	0.23	33	0.11	10	201	167	92	68
JX FARIA BROTHERS WEE BEY {3}-ET	840003011610048	50K	100	F	29JE3926	97	37	165	96	272	0.29	75	0.10	31	406	368	284	298
FARIA BROTHERS ZIGGY {4}	840003009717756	8K	100	F	535JE8	-20	1	36	90	-254	0.06	0	0.02	-5	-16	-20	-28	-69
FDB ARES MAR	USA 067098071					-29	2	14	64	-567	0.05	-18	0.03	-15	-130	-133	-140	-74
FDB BLACKSTONE COOK {4}	USA 067098063					-76	3	19	74	-680	-0.01	-34	0.02	-21	-310	-309	-306	-255
FDB FLASH LANDER	USA 067098061	8K	100	F		-21	3	23	86	-561	0.11	-4	0.07	-6	-63	-81	-121	-62
FDB IRWIN SATURDAY	USA 067098070					-30	2	18	72	-768	0.08	-21	0.03	-23	-75	-74	-73	-51
FDL BARCELONA	CAN 109427545	99K	100	C	200JE1048	7	61	101	87	-202	0.11	13	0.06	6	83	64	23	26
FDL BIBBER	CAN 107824828	50K	100	C	200JE527	-11	41	52	86	-164	0.05	3	0.09	12	-19	-47	-108	-88
FDL MAID IN CANADA	CAN 106359000	50K																

# April 2020, All Summarized Bulls - Alphabetical Order

SCS	PL	LIV	DPR	CCR	HCR	GFI/EFI	Type Hrs	Type Daus	Type REL	FS	ST	SR	DF	RA	RW	RL	FA	FU	RH	RWU	UC	UD	TP	TL	RTP RV	RTP SV	JUI
2.98	-1.2	-2.3	-0.4	-1.5	-3.3	6.7	42	523	98	0.9	2.1	0.9	0.8	L0.9	1.1	S0.3	S0.4	-0.5	0.7	0.7	0.8	D1.2	C2.1	S0.5	C2.7	C0.5	1.2
3.13	1.2	1.8	-1.7	-2.1	-0.9	5.9	68	242	96	0.2	1.9	0.7	-0.6	0.0	0.7	S0.1	L0.4	1.7	0.3	-0.5	-0.3	S2.0	0.0	L0.9	W0.4	C1.3	4.0
3.05	1.5	1.6	0.0	0.0	0.2	6.6	1	2	77	0.2	1.0	0.4	-0.4	L1.0	0.2	P0.1	L0.5	0.6	0.1	-0.3	0.0	S1.3	C0.4	S0.5	C0.6	C0.1	4.3
2.96	0.8	-0.2	1.8	2.7	4.9	4.0	18	57	89	-1.0	-0.3	-0.6	-0.1	L0.3	-0.7	S1.7	L0.7	-2.0	-1.0	-0.1	-0.2	D0.5	W1.2	S0.2	W0.4	C0.5	-7.9
2.88	1.5	-2.0	-1.7	0.0	2.5	7.0	6	10	80	-0.1	-2.0	-0.4	-0.5	H1.5	-0.7	P1.9	S0.9	0.9	0.0	-0.4	-0.5	D0.3	W0.9	L1.1	W1.0	B0.1	-1.1
3.12	-0.1	-0.4	-0.1	-0.9	-0.8	8.2	0	0	77	0.8	1.0	0.3	0.7	H0.2	0.6	P1.2	S0.7	0.6	0.4	0.6	0.7	S0.2	0.0	L1.1	W0.3	B0.1	1.7
2.93	0.9	-1.1	0.5	0.5	-2.0	6.1	1	1	78	-0.2	0.0	0.8	-0.1	L0.3	-0.1	S1.0	L1.3	-0.1	0.2	-0.1	0.4	D1.3	W0.8	L0.9	C0.1	C0.1	-2.9
3.04	2.2	-0.3	1.1	0.4	3.6	7.1	18	76	90	0.4	-1.2	-0.9	0.3	L0.7	-1.5	S1.2	L0.6	-0.8	-0.2	0.2	1.2	S0.3	C0.4	S0.6	C0.3	C0.2	-0.3
3.07	-0.2	-1.3	-0.5	-0.5	-0.8	3.5	1	1	75	-1.0	0.2	-0.6	0.0	L0.3	-0.5	S0.3	L0.3	-1.4	-1.5	0.0	-0.8	S0.1	W0.9	L0.2	W1.0	C1.1	-9.1
2.94	0.8	1.9	0.2	0.1	1.3	8.3	36	229	96	0.1	0.1	1.6	-1.8	L0.5	0.7	P1.0	0.0	2.3	-0.9	-1.5	-0.2	S2.5	W0.5	S0.4	W0.2	C0.2	4.9
3.06	1.6	1.2	-3.9	-3.4	0.2	7.4	6	8	82	0.3	0.3	-0.6	0.9	L0.5	-1.1	S0.3	L0.6	-0.9	1.1	0.8	-0.7	D1.0	W2.1	L0.8	W0.9	B0.1	-1.6
3.08	1.2	-1.3	-2.6	-3.1	0.4	6.9	0	0	78	1.3	1.5	1.0	0.7	H1.1	1.2	P1.5	S1.2	3.6	1.1	0.6	0.4	S2.8	C1.3	L0.6	C0.4	C0.1	13.8
3.03	-1.6	-3.4	-5.2	-5.5	-1.1	7.4	5	17	85	1.4	2.9	0.3	1.7	L1.0	0.4	P1.1	S0.9	1.4	1.6	1.5	0.3	S1.8	C0.2	S0.3	C0.9	C0.5	10.5
3.09	1.4	0.4	0.2	0.5	1.6	6.3	5	10	81	0.4	1.2	0.7	0.1	H0.1	1.0	0.0	S0.4	0.8	0.4	0.1	-0.2	S0.2	C1.7	0.0	C0.5	B0.2	3.6
3.13	1.1	0.9	-0.1	1.1	0.6	7.4	4	119	93	0.3	1.4	0.8	0.2	H0.4	1.1	S0.5	S0.6	0.5	-0.5	0.2	0.1	S0.1	C1.5	L0.5	C1.1	B0.2	0.3
3.11	-1.5	-2.3	-1.7	-1.8	0.1	7.7	1	3	78	0.3	2.1	0.3	0.6	L1.4	0.5	S0.3	L0.1	-0.9	-0.7	0.5	-0.5	D0.3	C0.1	S0.2	C0.8	C0.9	-4.7
3.16	1.8	3.3	1.0	0.5	1.4	6.1	5	16	84	0.8	-0.1	-0.1	0.2	L0.6	-0.8	S0.9	L0.7	-0.3	0.5	0.2	0.9	D0.1	C0.3	L0.4	W0.2	0.0	0.8
2.99	1.1	-1.7	-5.3	-6.0	-2.4	8.0	38	587	98	1.3	0.6	0.3	1.0	L0.1	0.1	P0.3	0.0	0.9	1.1	0.8	-0.4	S1.2	W0.1	L1.3	W0.6	C0.1	5.1
2.98	-0.3	-2.6	0.1	0.2	-0.1	3.3	2	2	74	-0.8	-0.6	-0.4	0.0	H0.5	-0.6	S1.0	L0.1	-1.0	-1.2	0.0	-0.2	D0.3	W0.6	S0.4	W0.2	C1.1	-7.1
3.01	3.8	2.5	-0.8	-1.3	2.8	6.5	24	46	87	1.4	2.5	1.0	1.2	L0.5	1.1	P0.8	S1.5	0.9	0.6	1.0	1.3	S1.3	C0.8	L0.6	C0.6	0.0	6.0
3.00	0.5	0.1	-3.6	-3.8	-0.9	7.2	5	13	84	1.6	1.3	0.8	0.5	L0.2	0.2	P0.9	S0.5	2.4	2.6	0.5	0.3	S2.5	C0.1	L0.3	W0.6	B1.2	17.2
3.22	-2.4	0.7	-3.1	-4.5	-0.3	6.1	8	12	84	0.6	1.5	0.8	0.5	L0.5	0.9	S0.5	S0.4	0.4	-0.1	0.4	0.7	D0.1	C0.8	S0.6	C1.3	C0.3	1.4
3.02	0.1	-3.2	-1.5	-0.4	0.5	6.6	7	15	84	0.5	-0.5	0.4	0.3	H0.9	0.2	P1.2	S0.2	0.6	0.9	0.3	0.5	D0.2	W0.7	L0.8	W0.9	B0.1	2.2
2.92	3.2	3.1	0.1	0.5	0.9	7.5	36	122	92	0.8	0.4	0.6	-0.6	H1.2	1.3	P2.0	S1.3	2.7	0.4	-0.5	0.1	S3.5	C0.4	L0.6	C0.1	C0.9	9.9
2.97	2.2	0.4	0.8	1.4	4.6	6.0	11	23	83	-0.3	0.0	0.0	0.0	H0.3	-0.2	S1.1	0.0	-0.8	-0.8	0.0	0.7	S0.5	W0.9	L1.3	0.0	B0.1	-3.7
2.86	1.7	1.2	-1.6	-3.5	-0.6	6.9	129	946	99	0.9	0.6	0.6	0.6	H0.4	0.6	P0.2	S0.9	1.4	0.2	0.5	1.0	S1.3	C0.7	L0.6	C0.6	B0.3	5.8
3.07	2.3	1.5	1.7	2.6	1.6	6.2	1	3	78	0.8	1.7	0.6	0.7	H0.5	1.0	S0.2	S0.4	1.5	0.7	0.6	0.2	S1.0	C1.7	L0.3	C0.9	B0.1	7.0
3.04	1.1	-1.4	-2.7	-3.6	-1.8	5.4	2	3	77	0.1	-0.4	-0.2	0.3	L0.4	-0.4	S0.2	L0.5	-0.4	-1.3	0.3	0.2	D0.7	C1.7	S0.9	C0.1	C1.2	-6.1
3.07	-0.1	-5.0	-4.1	-4.0	-0.4	7.8	47	301	96	1.6	2.6	0.9	1.7	L1.3	0.4	P1.1	S0.8	1.1	2.0	1.4	0.4	S1.0	W0.8	L0.2	W0.8	C0.2	8.7
2.88	-0.5	-3.3	-5.8	-5.3	1.0	6.5	47	396	97	0.7	1.0	1.8	0.4	L0.7	0.1	P0.3	S0.9	0.5	-0.2	0.3	1.3	D0.8	C1.7	L0.2	C1.9	C0.8	-0.8
2.89	4.2	1.8	1.3	2.0	-0.4	6.2	0	0	76	-0.4	0.0	-0.1	-0.4	H0.2	0.4	P0.1	L0.3	-0.3	-0.7	-0.4	-0.8	D0.6	W1.2	S0.5	0.0	C0.6	-4.6
2.98	1.6	1.2	2.0	2.8	1.3	7.7	61	297	96	0.5	1.3	0.8	0.2	H0.5	0.8	P0.5	S0.1	0.0	0.1	0.2	0.3	S0.5	C0.2	L1.7	W0.3	B1.1	1.3
2.84	3.3	3.3	1.1	1.9	0.5	8.0	5	7	79	0.2	0.0	0.1	-0.4	H0.9	0.9	P1.0	S1.1	2.0	0.3	-0.3	-0.3	S1.4	W0.3	L0.4	C0.4	C0.2	5.8
3.05	1.4	0.9	-1.3	-0.9	2.1	7.4	9	85	93	0.5	1.1	0.4	0.0	L0.3	0.0	0.0	S0.6	1.3	0.8	0.0	1.0	S1.9	0.0	L1.1	C0.6	B0.1	7.6
2.99	0.1	-0.1	0.7	-0.2	-0.4	6.2	0	0	75	-0.7	-1.4	-1.2	0.0	L0.9	-1.4	S1.1	L1.0	-1.9	-0.1	0.0	-0.5	D1.8	W1.3	S0.1	W0.6	C0.1	-7.2
3.22	-4.6	-1.7	-5.6	-6.6	-5.1	5.2	0	0	74	-1.1	1.3	1.1	0.3	L1.3	0.5	P0.6	S0.3	-3.3	-1.1	0.2	0.4	D3.1	W0.1	L1.1	C0.2	B0.6	-13.7
2.85	2.1	2.2	-1.2	-2.1	0.1	8.8	8	10	81	0.3	1.3	0.8	-0.1	L0.4	0.7	P0.2	S0.8	1.2	0.2	-0.1	-0.4	S1.2	W0.5	L0.7	C0.4	C0.3	3.5
3.09	-2.7	-4.1	-2.4	-2.6	0.8	5.4	8	22	84	-0.2	1.8	0.4	0.6	L0.6	0.3	P0.1	S0.1	-1.0	-1.7	0.5	-0.1	S0.2	C0.6	S1.0	C0.7	C2.2	-7.8
2.85	3.5	3.4	1.6	1.5	0.0	7.3	12	53	90	-0.4	-0.9	0.0	-0.7	H1.4	0.4	P0.8	S0.3	0.3	-1.1	-0.6	0.0	S0.3	W0.4	L0.7	C0.3	C0.3	-3.4
2.75	2.1	0.6	-0.9	-1.2	0.8	6.5	0	0	76	0.2	-0.5	0.3	-0.2	H1.2	0.4	P1.3	S0.6	1.2	-0.6	-0.2	0.1	S0.5	C0.8	S0.4	C0.1	C0.2	1.2
2.99	0.9	1.7	-1.3	-0.8	0.0	8.5	0	0	77	0.0	-0.2	-0.4	0.5	L0.4	0.1	S0.4	0.0	-0.5	0.1	0.4	-0.3	D1.0	W0.9	0.0	0.0	C0.9	-3.8
2.87	1.2	0.7	1.2	0.6	2.1	7.7	61	366	97	1.4	2.7	1.5	0.5	H1.1	2.0	P1.5	S1.1	2.6	1.2	0.5	0.1	S1.0	C0.9	S0.1	C1.0	C0.7	9.2
2.82	0.4	-3.0	-2.1	-1.9	-0.4	8.2	4	6	79	0.8	1.4	-0.3	2.0	0.0	0.1	S0.6	L0.2	-0.9	2.0	1.7	0.9	D0.3	W0.5	L0.1	W0.1	B0.3	4.8
2.90	-1.7	-3.1	-3.7	-3.4	-1.6	5.3	0	0	75	-0.9	-0.7	0.2	-0.1	L0.2	-0.6	S0.4	L0.6	-2.4	-1.4	-0.1	-0.3	D3.1	W2.3	L1.4	W1.0	B0.1	-15.7
3.18	-3.4	-2.8	-2.5	-2.8	0.9	5.7	19	66	90	0.2	0.1	0.1	1.4	L0.9	0.1	S1.0	0.0	-0.5	0.4	1.2	0.2	D1.4	C1.2	S0.5	C0.9	C0.5	-1.4
2.94	2.3	1.7	2.4	1.6	0.4	7.5	1	2	79	0.3	0.7	0.6	-0.1	L2.1	0.5	P0.3	S0.7	-0.3	0.6	-0.1	1.0	D0.1	W0.4	L0.1	C0.5	C0.1	1.4
3.01	-2.3	-4.4	-2.1	-2.6	-2.4	8.6	0	0	78	0.9	2.7	0.4	0.9	H0.4	1.3	P1.2	S1.2	0.7	0.6	0.8	-0.6	S0.3	C1.2	L0.1	C0.7	C0.7	2.9
2.97	1.3	-2.3	-4.0	-2.3	0.8	7.8	16	96	91	0.0	-0.9	-0.3	0.3	H0.5	-0.3	P0.3	S0.2	-0.5	-0.2	0.2	0.7	D1.2	W1.5	L0.7	W1.0	C0.2	-5.1
3.09	1.4	0.1	0.9	-0.7	1.2	3.6	22	365	96	0.0	-1.3	-0.7	0.3	H1.1	-1.2	S0.7	0.0	0.2	-0.9	0.3	0.7	S1.2	W0.4	S0.3	C0.1	C0.7	-0.7
3.03	-0.6	0.3	-1.9	-2.0	0.1	6.8	0	0	77	0.4	0.1	0.0	1.0	H0.7	0.4	S0.7	L0.2	0.6	0.9	0.9	0.0	0.0	C0.6	S0.2	C0.4	C0.7	3.2
2.98	2.7	-0.7	0.4	0.8	0.5	2.8	1	9	76	-0.6	-0.8	-1.0	0.0	L0.3	-0.8	S0.2	L0.8	-1.4	-0.8	0.0	-0.6	S0.1	W0.8	S0.5	W1.1	C1.2	-6.5
3.01	-1.6	-5.1	-4.4	-3.4	2.0	5.2	20	115	92	-0.5	-0.7	0.6	0.8	H0.7	-0.1	S1.0	L0.2	-1.4	-1.1	0.7	0.4	D2.8	C1.9	0.0	C0.7	C0.3	-9.8
3.00	0.0	0.0	0.3	0.3	0.7	4.6	1	2	76	0.5	2.2	1.7	-0.6	H1.2	1.8	P1.3	S1.4	3.7	-0.2	-0.5	-0.5	S3.4	C0.4	S0.1	C0.4	C0.6	10.4
2.76	1.4	1.1	1																								

# April 2020, All Summarized Bulls - Alphabetical Order

Name of Bull	Registration Number	GT	BBR	JH1	NAAB Code	JPI	No. Hrds	No. Daus	REL %	% Milk	% Fat	% Prot	Prot	CM\$	NM\$	FM\$	GM\$	
FOREST GLEN IMPULS REDHOT	USA 067261882	50K	100	F	29JE3673	8	43	98	95	-3	-0.03	-7	-0.01	-2	-48	-48	-46	-2
FOREST GLEN JERICHO	USA 067323019	50K	100	C	29JE3746	-8	34	81	93	-105	0.03	1	-0.01	-7	-76	-74	-67	-77
FOREST GLEN JEVSON MARV	USA 067282238	50K	100	C	14JE551	-13	67	125	95	210	-0.03	4	-0.04	-1	-97	-79	-53	-83
JX FOREST GLEN JUMBO JACKS (5)-ET	USA 067578725	99K	100	F	29JE4014	32	31	65	91	339	-0.13	-12	0.01	15	147	136	114	85
FOREST GLEN LEGACYS JADED	USA 067481137	50K	100	F	1JE732	9	18	42	92	-1346	0.25	-15	0.14	-22	44	11	-59	43
FOREST GLEN LOUIES BETTER	USA 067323932	50K	100	F	14JE578	10	25	64	92	31	0.07	16	-0.02	-3	22	31	48	55
JX FOREST GLEN LUMINARY (5)	USA 067650025	99K	100	F	29JE4056	83	14	36	88	1320	-0.22	14	-0.05	36	299	302	312	250
FOREST GLEN LYNDONS LETSGO	USA 067354117	50K	100	F	29JE3803	-30	42	103	94	-1000	0.04	-41	0.08	-21	-193	-207	-239	-89
FOREST GLEN LYNDONS MARINER	USA 067354703	50K	100	F	29JE3810	38	28	74	93	476	-0.11	0	-0.02	13	109	107	106	113
FOREST GLEN NAVARAS GOLIATH	USA 067282697	50K	100	F	29JE3708	2	35	76	93	-1069	0.16	-19	0.11	-16	-69	-96	-155	-28
FOREST GLEN NAVARAS JAVELIN-ET	USA 067282597	50K	100	C	29JE3718	-34	52	90	94	-489	0.11	-1	0.05	-7	-105	-115	-140	-117
FOREST GLEN NAVARAS JOLT-ET	USA 067282603	50K	100	C	29JE3717	-56	51	120	95	-714	0.04	-26	0.03	-19	-179	-178	-181	-150
FOREST GLEN POLONIUS-P	USA 067466209	80K	100	F	29JE3918	-14	63	166	95	-251	-0.09	-31	-0.04	-17	-98	-82	-48	-22
FOREST GLEN PREMIER EVAN	USA 067395852	80K	100	F	29JE3881	37	20	33	90	-1082	0.26	1	0.13	-13	-159	127	56	164
FOREST GLEN PREMIUM GOLD	USA 067609471	99K	100	F	97JE150	53	18	407	97	196	0.17	47	0.07	22	254	231	179	203
JX FOREST GLEN SEA BREEZE (3)	USA 067609937	99K	93	F	29JE4034	46	32	101	93	-341	0.16	17	0.03	-6	215	203	180	152
JX FOREST GLEN SOPRANO TAZER (5)	USA 067578168	80K	100	C	1JE923	73	16	65	92	436	-0.11	-2	-0.01	14	167	160	149	122
FOREST GLEN SUMMIT SICILY (6)	USA 067261662	50K	100	F	29JE3657	53	31	74	94	-247	0.05	-1	0.01	-8	128	125	120	181
FOREST GLEN T-BONE TEBOW-P	USA 067282568	HD	100	C	29JE3707	14	28	61	93	-678	0.15	-2	0.08	-8	24	3	-44	64
FOREST GLEN TBONE MINDEN	USA 067282607	50K	100	F	29JE3709	28	39	67	93	-178	0.10	13	0.04	2	74	59	29	73
FOREST GLEN TRACKER (6)	USA 067466124	80K	100	C	200JE236	39	9	18	87	-413	0.17	15	0.13	13	113	71	-22	90
FOREST GLEN VISIONARY JAS	USA 067466063	80K	100	F	29JE3898	24	40	140	96	859	-0.23	-9	-0.07	17	20	36	70	48
FOREST GLEN VISIONARY MARKER	USA 067466020	80K	100	F	29JE3897	54	40	87	94	811	-0.13	11	-0.03	24	145	144	144	143
JX FOREST GLEN VOLCANO VICK (4)	USA 067527119	8K	100	F	97JE143	70	17	699	98	711	-0.07	20	-0.02	21	202	198	194	181
FOREST GLEN VOLCANO VIPER	USA 067466631	80K	100	F	29JE3936	58	88	608	98	863	-0.07	27	0.02	37	250	233	196	158
FOUR J ARCHER GALE	840003129219233	13K	100	F	97JE156	49	2	15	83	620	-0.04	21	0.00	22	198	192	180	213
FOURCROSSES ONTIME STAG	GBR 000055596	8K	100	F	224JE284	-69	56	129	84	-1028	0.04	-41	0.03	-31	-279	-276	-270	-226
FREE-MAR JACINTOS BARLOW-ET	USA 116201733	50K	100	C	7JE1045	-56	43	83	94	-166	-0.15	-40	0.00	-7	-263	-255	-242	-227
FREEMAN ACTION SUPERIOR-ET	USA 067431102	50K	100	C	11JE1086	-47	37	350	98	-427	0.04	-12	0.05	-6	-113	-118	-134	-140
FREEMAN BLACKSTONE SHINE-ET	USA 067251066	50K	100	C	7JE1071	-68	254	934	99	-999	0.20	-8	0.13	-11	-171	-197	-258	-237
FREEMAN BLACKSTONE SHOAL-ET	USA 067251067	50K	100	C	11JE1035	-42	43	728	99	-72	-0.01	-5	0.04	5	-147	-157	-179	-178
FREEMAN HP SUNAMI-ET	USA 116771139	50K	100	F	7JE1078	-56	41	81	93	-357	0.03	-12	0.02	-9	-181	-181	-184	-180
FREEMANS SANTIAGO-ET	USA 067431147	50K	100	F	11JE1147	42	122	2,030	99	-198	0.28	49	0.09	12	244	219	162	189
GABYS ABRAM DELMAR-ET	USA 116454681	50K	100	F	203JE938	0	10	101	95	678	-0.19	-10	-0.09	6	-87	-63	-12	-51
GABYS ADRENALIN	USA 117197101	50K	100	C	200JE369	-80	38	37	86	-528	-0.05	-36	0.03	-14	-287	-288	-292	-293
JX GABYS ALLSTAR ANDROID (4)	USA 118138327	50K	100	F	29JE3875	-10	32	94	93	-381	0.27	39	0.03	-8	60	57	49	-3
GABYS AMAZON-ET	USA 116384870	50K	100	C	200JE353	-74	12	17	87	-213	-0.06	-24	-0.07	-22	-314	-287	-229	-203
GABYS AMBROSIAS STONEY-ET	USA 116478858	50K	100	F	7JE1042	-73	86	224	97	28	0.02	5	-0.01	-2	-203	-194	-176	-231
GABYS ANTHONY-ET	USA 117471715	50K	100	C	200JE381	-17	27	33	85	112	-0.12	-20	0.01	6	-113	-119	-131	-101
GABYS ARCHER-ET	USA 118827461	80K	100	F	200JE912	43	239	2,145	99	1451	-0.22	20	-0.10	31	174	191	232	104
GABYS ARROW	USA 117007789	50K	100	C	200JE362	-21	254	684	98	345	0.04	25	0.02	16	-44	-52	-69	-68
GABYS ARROW ACCURACY-ET	USA 117966174	80K	100	C	1JE829	29	29	98	94	585	0.09	48	0.03	27	160	146	115	92
GABYS ASA	USA 117740505	50K	100	F	200JE385	2	16	49	91	-307	0.10	6	0.04	-3	-22	-33	-56	-14
GABYS ASCOT-ET	USA 117238958	50K	100	F	80JE4019	-41	14	25	88	-596	0.21	14	0.01	-20	-117	-114	-106	-92
GABYS ATTRACTION	USA 118827612	80K	100	F	200JE1016	-40	26	38	89	-303	-0.08	-32	-0.06	-24	-177	-154	-105	-132
GABYS BRAZIL	840003011049789	80K	100	F	200JE1000	43	42	193	96	879	-0.16	6	-0.10	11	122	150	211	191
GABYS BRILEY	USA 116860439	50K	100	C	200JE361	5	23	57	92	31	0.00	1	-0.01	-1	-6	-7	-5	-26
GABYS CARRIER ALEX-ET	USA 116836500	50K	100	F	11JE1051	-41	72	910	99	788	-0.30	-28	-0.14	-3	-177	-132	-36	-125
GABYS CHAMP MARLEC-ET	USA 116976299	50K	100	C	203JE1151	-4	8	79	92	386	-0.19	-22	-0.05	4	-94	-81	-53	-76
GABYS CHAMP MURPHY-ET	USA 116976217	50K	100	C	203JE1150	31	8	141	94	478	-0.09	3	-0.05	7	70	83	112	85
GABYS CHRONICLE-ET	USA 117168820	50K	100	F	200JE370	29	198	1,811	99	719	-0.19	-7	-0.11	3	105	136	205	178
JX GABYS DALE BANKER (3)-ET	USA 116697859	50K	92	F	147JE6186	16	11	101	95	-318	0.11	7	0.01	-10	117	116	115	83
GABYS GAZETTE-ET	USA 117168802	50K	100	F	91JE5405	-3	14	21	87	173	-0.09	-10	-0.05	-4	1	20	58	51
GABYS JUMPSHOT ZEBULON-ET	USA 116649856	50K	100	F	203JE983	-25	6	41	91	-140	-0.07	-22	-0.02	-10	-147	-136	-115	-57
GABYS LEGAL ATTORNEY-ET	USA 117046179	50K	100	C	11JE1089	-18	63	352	98	98	0.03	12	0.00	3	5	5	4	-88
GABYS LOTTO ARROWHEAD	USA 117274037	50K	100	F	7JE1188	-33	31	57	92	-15	0.00	-1	-0.07	-15	-143	-121	-72	-113
GABYS LOUIE GALAHAD-ET	USA 117277030	50K	100	C	29JE3776	-19	37	83	93	-221	0.07	3	0.04	0	-19	-29	-51	-39
GABYS LOUIE LANCELOT-ET	USA 117277021	50K	100	F	147JE6201	-5	7	22	88	230	-0.01	9	-0.03	3	-14	-7	8	7
GABYS LOUIE PERCIVALE-ET	USA 117277049	50K	100	F	1JE785	9	261	1,517	99	-566	0.20	14	0.03	-14	87	83	73	131
GABYS MANTLE-ET	USA 117766493	50K	100	C	200JE386	4	13	20	79	254	0.01	14	0.02	13	34	29	15	25
JX GABYS MARLO CLEMSON BOY (3)	USA 119383373	99K	100	F	7JE1521	95	39	79	92	554	0.03	33	0.03	26	347	331	296	307
JX GABYS REDHOT ARMOR (4)-ET	USA 118032256	50K	100	F	14JE608	44	32	103	94	495	0.02	29	0.00	19	148	142	129	124
GABYS SAFARI	USA 117740523	50K	100	F	200JE387	-15	37	47	85	-948	0.22	-2	0.11	-12	-50	-76	-135	-11
GABYS TBONE BRANSON-ET	USA 116697813	50K	100	F	147JE6185	-15	298	1,026	96	-1348	0.30	-5	0.10	-29	-13	-32	-73	0
GABYS TBONE ZINC-ET	USA 116697840	50K	100	F	203JE973	-30	21	161	96	-637	0.14	-2	0.05	-13	-94	-103	-124	-45
GABYS VALENTINO ANTIDOTE-ET	USA 117237975	50K	100	C	7JE1131	24	30	52	92	75	0.04	12	0.00	2	135	138	141	113
GABYS VALENTINO ARRIVAL-ET	USA 117221011	50K	100	C	147JE6198	4	49	159	96	-411	0.08	-4	0.02	-10	40	39	34	53
GABYS VALENTINO DART	USA 117471603	50K	100	C	7JE1212	-20	32	43	91	623	-0.23	-21	-0.09	4	-87	-63	-11	-98
JX GABYS VERNON AWESOME (4)	USA 117506028	50K	100	F	29JE3796	21	76	480	98	655	-0.03	26	0.03	30	88	81	59	65
GABYS VIRGIL BIFF	USA 117471591	50K	100	F	7JE1213	23	37	95	94	759	-0.10	15	-0.02	23	80	84	89	33
GABYS VOLCANO ALTITUDE-ET	USA 118458186	99K	100	F	151JE26	22	35	235	96	1429	-0.13	39	-0.05	41	106	112	123	-10
GABYS VOLCANO ATTACK-ET	USA 118458944	99K	100	F	151JE27	40	48	368	97	953	0.07	61	0.02	40	189	175	141	72
GABYS VOLCANO WARREN	USA 118664132	80K	100	F	97JE133	-7	2	21	86	82	-0.07	-10	-0.05	-8	-18	-2	34	8
GC.J APPLEJACK VOLSTEAD	USA 119260292					-55	2	19	72	-897								



## April 2020, All Summarized Bulls - Alphabetical Order

SCS	PL	LIV	DPR	CCR	HCR	GFI/EFI	Type Hrds	Type Daus	Type REL	FS	ST	SR	DF	RA	RW	RL	FA	FU	RH	RWU	UC	UD	TP	TL	RTP RV	RTP SV	JUI
2.86	-0.6	-0.6	1.7	1.7	-1.7	7.3	25	58	91	-0.8	-1.3	-0.9	-0.4	L0.7	-1.4	S0.7	L0.8	-1.6	-0.7	-0.3	-0.2	D0.9	W0.8	S0.4	W1.2	C1.1	-8.2
2.80	-1.8	-0.9	-0.7	-1.0	-2.0	6.7	17	32	86	-0.8	-2.9	-0.6	-0.1	L0.2	-1.1	S0.5	L0.3	-1.0	-0.9	-0.1	-0.2	D1.7	C1.0	S0.5	C1.1	0.0	-6.1
3.01	-2.2	-0.6	-0.5	-1.6	-2.5	7.6	26	41	88	-0.9	-2.2	-0.6	-0.2	H0.9	-1.2	S1.1	L1.4	-1.9	0.1	-0.1	0.4	D1.9	W2.2	L1.8	W2.5	B1.2	-7.7
2.84	3.6	2.7	-0.3	-0.7	-1.5	9.0	14	26	85	0.6	1.2	0.9	0.0	H0.1	0.6	P0.1	S0.3	1.8	1.3	0.0	0.4	S2.0	W0.8	L0.7	W0.8	B1.0	10.5
2.83	1.9	3.9	2.1	1.3	0.0	7.7	11	30	86	0.0	-1.4	-0.2	-0.7	L1.3	-0.6	P0.3	S0.7	0.1	-0.2	-0.6	0.5	S0.8	C0.7	S0.1	C0.5	C0.4	1.1
3.11	-0.6	0.2	1.3	0.4	-1.6	6.7	10	16	82	-1.1	-1.9	-0.6	-0.6	H0.9	-0.7	P0.1	0.0	-1.0	-0.8	-0.5	-0.2	D1.2	W2.1	L0.4	W0.4	B0.4	-6.7
2.90	3.8	-0.1	-0.7	0.5	1.2	9.5	2	3	79	0.6	-0.6	-0.1	0.9	H2.0	0.0	P1.3	S0.6	1.9	0.7	0.8	0.0	S1.2	W0.8	L1.0	W0.4	B0.2	6.2
3.00	-1.2	-1.2	3.3	2.5	1.0	7.9	20	45	87	-0.4	-2.7	-1.2	-0.5	H1.8	-0.9	P1.3	S0.6	0.2	-1.1	-0.4	-1.3	S0.1	W0.7	S0.1	W0.1	C1.3	-5.3
2.81	0.6	1.2	0.8	0.4	1.2	7.3	18	44	88	-0.2	-0.5	0.2	-0.2	H0.2	0.3	P0.4	S0.5	-0.2	0.7	-0.2	-0.5	D0.4	W1.9	L0.1	W3.0	C1.3	-3.2
2.92	0.5	1.3	2.8	2.8	-0.2	6.0	13	26	85	-0.8	-2.5	-0.5	-0.9	H0.3	-0.9	S0.3	L1.7	-0.9	0.0	-0.8	-0.7	D2.0	W1.0	L0.4	W1.9	B0.9	-5.7
3.08	-2.6	0.1	-0.8	-1.4	-1.6	7.9	23	41	88	-0.4	0.0	-0.1	0.7	L0.4	-0.1	S0.4	L0.3	-2.4	-0.6	0.6	1.0	D2.6	C0.4	L0.1	C0.4	0.0	-9.4
3.19	-1.5	1.1	0.3	-0.5	-1.4	7.2	28	56	90	0.5	0.8	-0.2	0.9	L0.5	0.4	P0.1	0.0	-0.6	0.6	0.8	0.5	D0.2	C1.1	S0.4	C0.9	B0.3	2.4
3.03	1.3	1.9	2.4	1.4	2.1	8.6	28	71	90	0.3	-0.2	-0.6	0.3	H0.7	-0.2	S0.6	S0.1	0.8	-0.2	0.2	-0.1	S1.5	C0.3	S1.1	W0.1	C0.3	3.9
2.94	3.6	1.6	2.9	1.9	-0.7	8.5	10	15	83	0.2	-0.9	-0.6	0.0	H0.6	-0.5	P0.6	S0.9	0.5	-0.1	0.0	0.0	S1.4	W0.3	S0.7	0.0	C0.1	3.4
3.15	0.4	-2.8	-0.6	0.0	0.4	8.0	5	61	89	0.4	1.2	0.4	0.9	L0.2	0.3	0.0	S0.4	-0.8	0.9	0.8	1.0	D1.2	C0.5	0.0	C1.9	B0.6	1.8
2.75	3.6	2.6	-0.5	-0.2	1.3	7.4	11	31	86	1.3	1.0	0.8	0.4	H0.6	0.8	0.0	S0.4	2.5	0.9	0.4	0.1	S2.4	C0.9	S0.7	0.0	C0.6	10.8
2.75	3.7	-0.5	-0.8	0.3	3.7	6.7	4	15	82	0.2	-3.3	-1.1	-0.7	L0.5	-1.4	S1.1	L0.4	1.7	0.2	-0.6	-1.1	S1.8	W0.3	S1.0	W0.3	0.0	6.6
2.79	3.1	2.5	3.7	3.6	0.3	7.6	20	44	87	-0.3	-0.1	-0.8	-0.5	L0.3	-1.2	S1.2	L0.5	-0.1	0.1	-0.4	-0.3	S1.3	W0.9	S0.6	W1.3	C0.4	1.4
2.90	0.3	0.1	2.4	3.3	0.8	7.4	15	35	87	-0.3	-1.2	0.3	-0.9	L1.4	-0.4	S0.4	S0.7	0.0	-1.1	-0.8	0.1	D0.3	C1.8	S0.9	C1.0	C0.8	-3.3
2.85	-0.6	-0.8	0.3	0.9	0.6	8.6	16	22	85	-0.3	-2.5	-0.2	0.7	L0.1	-0.5	S0.3	S0.1	-0.9	0.1	0.6	0.7	D2.9	C1.4	S0.6	C0.4	B0.1	-4.8
2.91	-0.7	-1.1	0.8	1.7	0.5	8.0	5	11	81	-0.7	-1.3	0.8	-0.5	L0.8	-0.2	S0.2	L0.8	-0.6	-0.4	-0.4	-0.8	D1.1	W1.8	L0.5	W0.9	C0.3	-6.2
3.11	0.2	-1.7	0.1	0.7	0.4	9.7	21	62	92	0.3	-0.6	-0.9	1.3	H0.8	-0.7	S0.6	L0.8	0.1	1.3	1.1	0.7	S0.2	C0.2	L0.5	C0.4	B0.7	5.6
2.96	0.5	-0.1	0.2	1.9	1.3	8.9	27	62	91	0.0	-1.8	0.7	0.1	L0.4	-0.2	P0.1	0.0	-0.1	0.0	0.1	0.8	D1.2	W0.1	L0.1	C1.2	B0.6	-0.7
2.81	1.8	-1.3	0.1	0.7	2.2	7.3	7	53	88	0.5	0.1	0.1	0.4	0.0	-0.4	S0.5	L0.7	0.5	0.9	0.3	0.5	D0.2	C0.3	L1.3	W0.1	B1.2	3.8
3.05	0.6	-1.7	-2.5	-1.8	0.7	9.2	54	329	97	1.3	1.9	0.9	1.7	L1.3	0.4	S1.4	S0.3	1.0	1.1	1.5	0.1	S1.3	C3.0	0.0	C1.1	B0.8	9.8
3.00	1.7	-0.9	1.8	2.3	2.4	8.6	1	3	78	-0.1	3.0	1.4	0.7	L1.0	0.9	S0.7	S0.9	-0.4	-1.6	0.6	0.1	S0.3	C0.3	L1.1	W0.3	C0.4	-6.3
3.16	-1.6	-1.2	0.2	-0.5	-1.0	5.1	31	82	74	0.3	-2.5	-1.3	-0.1	H1.8	-1.0	P0.4	S0.4	1.3	1.1	-0.1	-0.5	S0.9	C0.3	S1.3	W1.0	B0.5	8.1
3.21	-2.0	-1.9	-0.8	0.2	-0.5	8.6	23	43	88	-0.1	-2.3	-0.8	0.4	L0.2	-1.2	P0.5	S0.2	-1.3	-0.1	0.3	-1.0	D1.9	0.0	S1.0	W0.8	C0.1	-5.7
3.27	-1.4	0.8	-1.7	-1.9	1.4	8.8	24	161	95	0.1	1.4	-0.1	0.8	L0.6	0.3	P0.3	L0.3	-1.5	1.1	0.7	0.8	D1.6	W0.4	L1.5	W1.2	C0.5	-4.3
3.18	-3.5	-2.6	-3.4	-3.5	-3.0	8.1	95	278	96	0.5	0.4	-0.3	0.6	L0.9	-0.1	P1.3	L0.4	0.4	1.4	0.5	0.2	S0.7	W0.2	L0.5	C0.5	B0.9	7.2
3.10	-2.8	-3.6	-2.3	-2.1	-0.9	8.1	29	362	98	-0.5	-0.8	-0.3	0.1	L0.1	0.2	P0.8	L1.4	-0.4	0.2	0.1	-0.4	D0.7	W1.5	L0.6	W1.4	B0.4	-2.5
3.11	-2.3	-2.9	-1.7	-0.7	0.5	8.1	24	36	88	0.0	0.8	0.6	0.4	H0.5	0.7	P0.6	S0.4	0.2	-0.3	0.3	0.1	D0.7	C0.5	L0.7	C0.9	B0.1	-1.7
3.19	-0.3	-1.2	-1.0	0.0	1.3	9.0	72	707	98	0.4	0.6	-0.4	0.4	L1.5	0.4	S0.6	S0.9	0.2	0.8	0.4	0.5	D0.4	C2.2	L0.5	C1.9	C1.2	1.5
3.01	-0.6	0.0	0.1	1.2	0.7	8.8	6	67	91	-1.1	-3.1	0.0	-0.5	H0.5	-0.8	S0.3	L0.9	-1.5	-1.1	-0.4	-0.2	D2.8	W0.4	L1.0	W1.6	B0.3	-12.2
3.08	-2.6	-3.2	-2.4	-1.8	-2.0	8.2	30	34	81	0.2	0.3	-0.8	0.5	H1.2	0.0	P0.1	S0.1	0.8	0.9	0.4	-0.7	S1.0	W0.7	S0.1	W0.1	0.0	5.4
3.12	-1.0	-2.0	-2.6	-2.8	-0.4	5.3	14	29	85	0.4	0.3	0.4	-0.1	L0.3	0.4	P0.4	L0.3	0.0	0.9	-0.1	-0.2	S0.7	W0.6	L0.9	C0.1	B0.4	3.6
3.10	-3.1	-1.6	1.7	2.2	-1.0	6.8	11	16	84	-0.9	-0.7	0.5	-1.1	H1.4	0.7	P0.4	S0.1	-0.8	-2.0	-0.9	-1.4	D1.8	0.0	L0.2	W2.2	C1.0	-13.8
3.24	-3.9	-2.4	-2.9	-3.0	-1.9	7.2	45	110	93	-0.4	0.8	0.9	-0.2	L0.3	0.9	P0.3	L0.8	-1.0	-0.5	-0.2	-0.5	D0.8	W0.5	L0.5	W1.1	C0.1	-5.9
2.91	-1.4	-2.0	-0.3	0.5	-0.2	8.6	20	25	80	-0.4	0.6	-0.2	-0.1	L0.1	-0.4	P0.9	S0.1	-1.1	-1.3	-0.1	-0.3	D0.2	C0.6	S0.6	C1.0	C0.7	-5.7
2.87	1.7	-2.4	-2.8	-2.3	0.1	9.5	178	1,236	99	0.8	2.4	0.3	1.2	H0.8	0.4	S0.1	L0.2	1.5	-0.3	1.0	-0.1	S2.6	W0.2	L2.2	W0.6	0.0	3.8
3.07	-3.5	-3.4	-0.9	-2.4	-4.2	9.0	187	353	96	-1.2	3.0	0.4	-0.1	L2.1	-0.2	S0.1	L0.5	-3.0	-1.6	0.0	-0.2	D3.0	W0.5	L0.7	W0.5	C0.8	-16.9
3.08	-2.4	-3.4	-2.1	-3.0	-2.1	8.4	12	29	88	-0.3	1.2	0.2	1.0	L0.3	0.2	S0.3	L0.3	-1.2	-0.3	0.9	0.4	D2.2	C1.4	L0.4	C0.9	C0.7	-7.0
2.96	-1.5	-0.5	0.2	0.6	-0.3	7.7	8	19	84	-0.9	-1.5	-1.1	-0.4	L0.5	-1.1	S0.2	S0.2	-1.8	-1.1	-0.3	-1.0	D1.7	W0.3	S1.3	C0.7	C0.6	-8.8
3.01	-2.1	-0.4	0.5	0.2	-1.5	6.7	12	19	84	-0.9	-0.2	0.7	-1.2	L0.3	0.8	S0.6	L0.1	-0.7	-1.5	-1.0	-1.1	D1.7	W0.1	L0.2	C0.2	C1.7	-11.7
2.91	1.5	-0.1	0.4	1.0	1.8	10.2	20	26	86	0.6	1.0	0.2	-0.9	L1.0	-0.5	P0.1	S0.1	1.6	0.4	-0.7	0.0	S2.5	0.0	S0.2	W0.5	C1.0	6.5
3.19	1.0	2.2	2.1	3.3	1.7	9.5	20	56	90	0.4	-0.7	-0.2	0.9	L0.4	0.2	P0.4	L0.1	-0.4	1.1	0.8	0.5	D1.6	0.0	L0.4	W0.5	C0.4	-1.2
2.83	0.4	-2.0	-0.9	-1.4	0.0	9.0	14	37	87	-0.2	-2.0	-0.5	-0.2	H1.7	0.1	P0.5	S0.1	-0.2	0.0	-0.1	0.8	D1.0	W0.7	S0.6	C0.3	0.0	-1.3
3.09	0.3	1.5	0.4	-0.5	0.5	6.9	44	515	98	-0.5	2.7	-0.5	-0.4	L1.9	0.9	S1.3	L1.0	-0.8	0.7	-0.3	-1.3	S0.5	W1.6	L0.7	W3.1	C1.1	-2.9
3.04	-0.3	0.7	-0.1	-0.1	-0.1	9.7	4	53	88	-0.2	-2.0	-0.6	0.4	L0.2	-0.9	S0.8	L0.7	-1.0	-0.5	0.3	1.2	D1.4	C2.5	S0.2	C2.4	B1.2	-1.3
3.08	0.4	0.6	0.3	-0.1	0.4	8.9	1	87	91	0.3	-1.7	-0.8	1.0	H0.4	-0.8	S0.2	L0.2	-0.1	0.3	0.8	0.7	D0.6	C1.2	L0.7	C1.7	B1.3	2.4
3.10	2.9	2.7	2.9	3.0	0.0	8.4	120	699	98	1.1	1.9	0.9	0.7	L0.9	1.1	P0.9	S0.2	1.4	1.9	0.6	0.2	S1.0	0.0	L0.3	W0.1	B0.1	9.5
2.91	3.7	2.1	0.3	-0.7	0.7	7.2	4	12	85	0.2	0.3	0.7	-0.3	H1.1	0.9	P0.7	S0.9	0.7	0.1	-0.3	0.2	S0.4	W0.1	L0.8	C0.2	B1.1	3.0
3.19	1.4	2.2	1.8	2.0	-1.0	8.0	13	18	84	0.1	0.2	0.3	0.3	L0.5	0.1	P0.4	S0.3	0.4	0.4	0.3	-0.2	S0.1	C0.2	S0.3</			

# April 2020, All Summarized Bulls - Alphabetical Order

Name of Bull	Registration Number	GT	BBR	JH1	NAAB Code	JPI	No. Hrsds	No. Daus	REL %	Milk	% Fat	Fat	% Prot	Prot	CM\$	NM\$	FM\$	GM\$
GLADALE MONSIEUR-ET	CAN 107310227	50K	100	F	200JE505	0	36	44	86	-883	0.10	-22	0.08	-17	-23	-40	-78	-5
GLANMOR BELMONT WELSH WIZARD	GBR 000055719	8K	100	F	224JE2293	7	69	138	84	-578	0.12	-4	0.04	-13	-18	-26	-45	42
JX GLEN MEADOWS RUMBLE 5124 {5}	840003127982222					-1	1	10	62	58	-0.03	-3	0.01	4	15	11	1	-3
GLYNN HEADLINE NEWS-ET	USA 117315110	50K	100	F	7JE1184	102	246	1,652	99	1909	-0.36	10	-0.10	47	297	310	342	279
GLYNN VALENTINO MARCIN	USA 117360129	50K	100	C	11JE1117	50	259	3,219	99	1810	-0.27	26	-0.08	49	270	277	296	99
GOFF CALYPSO 27469-ET	USA 067827469	9K	100	F		66	1	10	81	238	-0.05	0	-0.05	-1	121	221	244	236
GOFF GP PHAROAH MANZIEL	USA 067254703	99K	100	F	7JE1485	39	29	48	90	274	-0.07	-2	-0.03	3	212	124	135	143
JX GOFF IRWIN 25123 {4}-ET	USA 067625123	13K	93	F		-5	1	20	89	623	-0.19	-12	-0.06	9	34	50	84	-31
GOFF MATT WILLIE MAY	USA 119498075					-28	1	14	66	-568	0.05	-17	0.01	-19	-103	-99	-92	-53
GOFF PERFORM 23144	USA 067723144	80K	100	F		30	1	19	88	370	0.01	20	0.01	16	161	149	125	73
GOFF PREMIER 21498	USA 067921498	8K	100	F		9	1	10	84	114	0.01	8	-0.01	2	76	80	88	83
JX GOFF VIC DALE 6 {3}-ET	USA 067209534	50K	90	F	7JE1065	-18	78	250	97	-540	-0.01	-28	-0.03	-26	-72	-57	-24	-36
GOLDDUST SAMSON PATRICK	USA 119223822	13K	100	F		-11	1	10	82	-200	0.09	10	0.06	5	53	35	-5	0
GOLDEN DREAM CRITIC MAVERICK-P	USA 118093688	80K	100	F	76JE170	13	67	130	94	-87	-0.03	-10	0.07	12	83	55	-2	-16
GOLDEN DREAM LOVABULL ARMANI-P-ET	USA 117378517	50K	100	F	76JE163	6	44	90	92	-285	0.05	-4	0.04	-3	24	12	-14	20
GOLDEN TOPEKA DRAGON-ET	CAN 011664219	80K	100	F	91JE5591	-71	113	231	91	-1421	0.22	-26	0.06	-40	-193	-195	-202	-178
JX GOLDUST GARDEN LUCKY {3}-ET	USA 116658106	50K	90	C	200JE999	-14	32	67	93	-524	0.09	-6	0.04	-11	-35	-46	-69	-29
GOLDUST KARBALA LADD-ET	USA 117627303	50K	100	F	11JE1140	-19	263	2,017	99	-1152	0.26	-4	0.07	-29	6	-3	-24	1
GOLDUST LEAF	USA 117169036	50K	100	F	200JE168	-1	21	46	91	-449	0.01	-20	0.07	-2	-81	-99	-140	-56
GOLDUST LEGAL LANSING-ET	USA 117721931	50K	100	F	29JE3819	19	35	95	94	-583	0.06	-15	0.02	-17	4	-2	-12	40
GOLDUST LEGAL LAWSON-ET	USA 117721940	50K	100	F	29JE3811	25	46	100	94	-434	0.13	7	0.05	-5	83	65	29	71
JX GOLDUST MASTERS LAKOTA {4}-ET	USA 118883441	80K	100	F	7JE1453	25	29	120	94	-660	0.25	20	0.12	1	99	67	-5	134
GOLDUST PLUS LAZARO {6}-ET	USA 118883432	80K	100	F	11JE1242	5	20	48	91	316	0.04	23	0.03	18	60	44	11	41
GOLDUST VALENTINO LARIS-ET	USA 118006624	50K	100	F	11JE1165	37	39	222	97	-405	0.11	4	0.08	1	153	131	83	143
GOLDUST VALENTINO LAYNE-ET	USA 117432987	50K	100	F	11JE1122	15	267	6,534	99	-205	0.03	-3	-0.01	-9	36	38	43	4
GOLDUST VERNON LEN-ET	USA 118606897	80K	100	F	7JE1391	34	30	55	91	-405	0.16	14	0.05	-5	135	124	98	155
GOODSELL REVIRESCO TIMOTHY {5}	USA 119403657					-172	1	31	77	-1577	-0.05	-86	0.02	-54	-621	-603	-570	-516
GRABER OLIVER JOHN	USA 119077467					37	1	12	63	-57	0.06	9	-0.02	-6	133	137	149	150
JX GRABER TOPEKA NAUTILUS {4}	USA 118879057	13K	92	F		-17	1	13	87	-244	0.18	26	0.07	6	26	7	-36	-57
GRAMMER JEVON BARBARO	USA 067182308	50K	100	F	29JE3663	-20	51	122	95	-1022	0.22	-4	0.05	-27	-90	-98	-115	-47
GRAMMER SAMSON KEITH	USA 067244527	80K	100	F	11JE1235	24	69	1,121	99	-326	0.14	14	0.09	7	177	146	82	83
GRAMMER VISITOR KRYPTON	USA 067274381	80K	100	F	11JE1226	13	18	63	92	185	-0.01	7	0.04	16	90	75	40	50
GRAZELAND VIRGIL DAYDREAMER-ET	USA 117703890	50K	100	F	29JE3807	9	33	68	92	-419	-0.01	-23	0.02	-11	-34	-33	-35	49
GREENMOOR JAG	CAN 009841511	50K	100	F	200JE163	-47	82	99	87	-1188	0.19	-19	0.10	-23	-127	-150	-201	-164
GUIMO JEREMY-ET	CAN 107354372	50K	100	C	200JE509	-1	23	59	92	-270	0.09	5	0.07	5	28	11	-30	34
GUIMO JOEL-ET	CAN 106797223	43K	100	F	200JE384	-112	802	3,298	99	-1583	0.08	-60	0.08	-42	-369	-372	-383	-308
GUIMO LANCELOT-ET	CAN 106797194	50K	100	C	200JE493	-39	51	53	86	-759	0.03	-31	0.00	-28	-196	-191	-178	-177
GUIMO TANGO	CAN 107354358	50K	100	F	200JE383	-34	44	57	86	-984	0.09	-29	0.06	-24	-125	-134	-155	-73
JX GYPOS J CELTIC {5}	USA 119266841	13K	100	F	97JE148	60	19	121	93	726	-0.04	26	-0.01	25	239	233	221	212
HACKLINE NOON-ET	USA 116583541	50K	100	F	1JE757	62	27	75	93	-561	0.16	6	0.13	7	182	143	57	213
HAUTPRE FARLEY-ET	CAN 105814563	50K	100	C	200JE475	-107	48	54	86	-337	-0.13	-44	-0.01	-14	-394	-383	-363	-351
HAUTPRE LUCHANEL FAKIR	CAN 107316277	50K	100	F	7JE1238	-34	42	66	87	-546	0.18	11	0.05	-9	-90	-102	-128	-111
HAWARDEN DIMENSION PILGRIM-ET	USA 067124673	50K	100	C	7JE1270	50	79	139	91	-542	0.33	43	0.16	13	308	257	149	183
JX HAWARDEN GOLDA PRICELESS {4}	USA 067124662	50K	100	F	7JE1249	15	18	42	91	15	0.08	17	0.07	16	81	60	12	35
HAWARDEN IMPULS PIX	USA 067099537	50K	100	F	29JE3747	35	41	84	94	-652	0.29	29	0.12	1	144	111	38	134
HAWARDEN IMPULS PREMIER	USA 067107510	50K	100	C	29JE3756	21	1,165	7,212	99	-1049	0.24	-2	0.14	-11	138	107	36	146
HAWARDEN PLUS JEDI {6}	USA 067158732	8K	100	F		10	3	12	84	-148	0.05	3	0.04	2	16	6	-16	35
HEARTLAND ACTION TAD	USA 067231747	50K	100	F	7JE1083	-18	59	125	94	-767	0.07	-23	0.05	-17	-72	-84	-108	-51
HEARTLAND AXIS SUNBURST-ET	USA 067372759	80K	100	F	7JE1462	24	31	68	92	364	0.02	21	0.05	25	143	119	67	40
HEARTLAND AXIS TAYLOR 2737	USA 067372737	80K	100	F	7JE1444	41	33	71	92	244	0.03	18	0.00	9	209	200	185	134
HEARTLAND CHAMP TULSA 1893	USA 067311893	50K	100	F	7JE1136	-28	56	149	95	-643	0.04	-22	0.05	-13	-124	-132	-152	-93
JX HEARTLAND CHARNESA FLAIR 2354 {4}	USA 067342354	8K	100	C		8	1	15	85	142	0.00	6	-0.02	0	47	54	70	56
JX HEARTLAND DENVER {3}-ET	USA 067231628	50K	91	F	200JE471	-22	27	78	94	575	-0.13	-1	-0.06	9	-94	-77	-41	-52
HEARTLAND FASTRACK THOR-ET	USA 067342453	80K	100	F	14JE621	-7	143	783	99	308	-0.19	-26	-0.03	4	-34	-22	3	-21
HEARTLAND FASTRACK TITANIUM-ET	USA 067342456	50K	100	F	7JE1291	74	60	105	95	143	0.22	54	0.13	34	379	335	236	260
HEARTLAND FASTRACK TUCKER-ET	USA 067342458	50K	100	F		-31	1	12	85	139	-0.06	-6	0.00	6	-63	-62	-63	-106
HEARTLAND GALVANIZE TALON 2652-ET	USA 067342652	8K	100	C		-23	1	33	89	-585	0.10	-7	0.07	-6	-39	-54	-89	-60
JX HEARTLAND GAN TED-1736 {3}-ET	USA 067231736	50K	93	F	7JE1082	-5	102	248	96	332	0.03	23	-0.01	11	46	42	35	-15
JX HEARTLAND GANNON NICO 1655 {3}	USA 067231655	50K	90	C	7JE1079	-26	43	83	94	421	-0.14	-10	-0.04	6	-151	-136	-106	-66
JX HEARTLAND GANNON SUNDANCE {3}-ET	USA 067231699	50K	92	C	11JE1046	23	53	292	97	-336	0.23	31	0.06	1	113	94	53	60
JX HEARTLAND GOLDA SUNKIST 2359 {4}	USA 067342359	50K	92	F	7JE1255	-17	35	65	93	386	-0.06	5	-0.04	6	-101	-90	-68	-93
JX HEARTLAND HARRIS MAGLIO {5}	USA 119531794	99K	100	F	1JE963	74	1	34	89	721	0.04	44	0.06	39	321	292	228	213
HEARTLAND HENDRIX EVAN	840003009919355	50K	100	F	7JE1259	44	29	45	91	-234	0.06	2	0.05	2	156	140	107	153
HEARTLAND IMPRESS TROY-ET	USA 067342300	50K	100	F	7JE1256	19	37	92	94	-39	0.06	11	0.03	5	68	56	32	53
HEARTLAND IRWIN TEXAS-ET	USA 067312531	80K	100	F	7JE1354	25	512	4,835	99	44	-0.13	-26	0.01	3	48	46	42	36
HEARTLAND IRWIN TRITON-ET	USA 067312532	80K	100	C	262JE132	-26	2	147	95	-143	-0.04	-15	0.02	-1	-61	-64	-73	-134
HEARTLAND JUPITER AMERICA 2629	USA 067342629					-9	1	15	73	-507	0.14	5	0.08	-3	-32	-49	-88	-42
HEARTLAND MARVEL TORNADO-ET	USA 067342699	80K	100	F	7JE1428	8	31	56	91	293	-0.07	0	0.00	11	83	81	76	26
HEARTLAND MERCHANT AVERY	USA 067332060	50K	100	F	7JE1198	-16	47	79	94	-1104	0.26	-1	0.13	-15	-14	-44	-110	-54
HEARTLAND MERCHANT TOPEKA-ET	USA 067332021	50K	100	F	7JE1169	-32	1,398	12,503	99	-66	0.12	23	0.03	4	-24	-29	-44	-102
HEARTLAND MRCHNT TORONTO-ET	USA 067332087	50K	100	C	1JE806	-35	192	1,277	99	-536	0.07	-23	0.08	-4	-82	-100	-141	-157
HEARTLAND NEAL-ET	USA 067311913	50K	100	F	200JE490	8	15	41	92	698	-0.26	-23	-0.07	10	-92	-75	-39	-30
HEARTLAND PHAROAH APOLLO-ET	USA 067342676	80K	100	F	7JE1404	58	89	463	97	-188	0.14	20	0.04	1	228	215	187	241
HEARTLAND PLUS DACRON {6}-ET	USA 067311920	50K	100	F	11JE1106	-12	25	111	95	263	-0.09	-6	0.00	10	-91	-94	-100	-103
HEARTLAND PLUS DALTON {6}-ET	USA 067311921	50K																

## April 2020, All Summarized Bulls - Alphabetical Order

SCS	PL	LIV	DPR	CCR	HCR	GFI/EFI	Type Hrds	Type Daus	Type REL	FS	ST	SR	DF	RA	RW	RL	FA	FU	RH	RWU	UC	UD	TP	TL	RTP RV	RTP SV	JUI
2.87	2.2	2.7	2.1	2.1	-0.4	7.6	27	38	81	-0.5	-2.3	-0.3	-1.6	H0.2	-0.1	P1.2	S0.2	-0.5	-0.8	-1.4	0.8	0.0	C0.1	L0.8	W0.3	C0.1	-4.1
2.90	0.1	-1.4	2.4	2.5	-0.6	7.1	33	73	76	0.2	-1.2	-0.9	0.7	H1.4	-0.4	S0.2	L0.5	0.5	0.6	0.6	-1.2	D1.5	W0.3	S0.2	W0.8	B0.2	-0.6
2.94	0.2	0.3	-0.3	-0.6	-1.0	7.5	1	9	49	-0.8	0.0	-0.1	-0.6	H1.1	0.2	P1.1	S1.1	-0.3	0.6	-0.7	-1.0	0.0	W1.8	S0.1	W2.0	C0.4	-4.6
2.86	3.0	1.8	0.7	1.1	-0.7	8.9	127	750	98	0.8	-1.7	0.4	1.2	L0.4	-0.6	S0.1	L0.4	0.2	1.5	1.1	0.6	D2.5	C0.2	S0.7	C1.2	C0.4	1.3
2.98	2.3	0.1	-5.6	-5.9	-1.5	10.5	132	1,876	99	1.4	0.1	0.5	1.7	H1.5	0.0	P1.0	S0.4	1.1	1.4	1.5	0.4	D0.8	C0.7	0.0	C1.1	C0.8	4.3
2.80	5.1	0.7	1.9	2.9	2.0	9.4	0	0	77	1.3	-0.6	-0.2	0.8	H1.2	0.3	P0.5	S0.7	2.6	2.2	0.7	0.3	S1.7	C0.1	L0.6	W0.3	B0.4	13.6
2.75	3.5	1.7	2.3	2.6	0.9	9.2	14	25	85	0.5	1.1	1.0	-0.3	L1.6	0.8	S0.6	L0.2	0.4	0.6	-0.3	0.4	D0.1	W0.2	L0.5	W1.5	C0.8	-0.2
3.01	2.9	-0.1	-2.6	-2.8	0.8	8.6	1	2	79	1.0	2.0	0.9	0.5	H0.4	0.9	P1.4	S0.8	1.7	1.5	0.5	0.8	S1.8	C1.1	L0.5	W0.3	B0.9	11.5
3.01	0.6	-0.7	1.2	1.8	2.8	6.4	0	0	39																		
2.80	1.7	1.2	-1.8	-1.4	1.0	10.2	1	7	82	0.2	2.5	1.1	1.2	L2.2	0.8	S1.8	L0.3	-1.4	-0.2	1.0	0.6	D0.9	C0.5	S0.3	W0.6	C0.1	-4.0
3.08	0.5	0.8	0.7	0.1	-1.3	7.8	1	4	80	0.4	1.7	0.6	0.7	H0.6	0.8	P0.9	S0.8	0.6	0.0	0.6	-0.5	S0.4	W0.4	L0.7	W0.5	B0.5	1.3
2.95	3.9	2.5	1.8	1.6	0.1	3.9	27	73	91	0.1	-0.1	0.4	-1.1	H0.1	0.2	P1.4	S0.7	-0.3	0.4	-0.9	0.5	S0.6	W0.8	L0.3	W1.1	B1.2	2.6
2.98	-1.3	-0.4	-1.7	-1.7	-0.8	9.5	1	7	80	0.4	2.9	0.3	1.1	H0.7	1.4	P0.7	S1.2	0.6	-0.2	0.9	0.3	S1.0	C0.3	L0.6	C1.2	C1.0	1.1
2.82	1.5	-1.1	-2.8	-2.7	-0.8	9.0	30	57	89	0.9	0.1	-0.7	1.4	H0.6	0.0	P0.9	S0.7	0.5	1.2	1.2	0.3	S0.8	C0.7	S0.5	C1.5	B0.4	8.1
2.81	0.9	-0.4	0.7	-0.1	-0.6	7.8	27	44	86	0.3	0.6	0.3	1.1	L0.7	0.0	S0.7	L0.3	-0.7	0.2	1.0	0.5	D0.5	C1.1	S0.3	C1.8	0.0	0.5
3.08	0.0	-2.8	-1.1	-0.5	-0.6	7.8	87	192	87	1.3	0.0	-1.0	1.1	L0.5	-0.2	P0.8	S1.5	1.3	1.9	1.0	0.8	S2.2	C1.0	L0.5	C0.3	B0.1	12.1
2.80	1.0	-0.5	1.4	-0.8	-1.2	4.6	11	15	84	-0.3	0.3	1.1	-1.1	H1.3	1.5	P0.9	S0.3	1.2	-1.3	-1.0	-0.3	S1.4	W0.1	S0.4	0.0	B0.6	1.4
2.97	1.1	1.4	-0.1	0.4	1.9	8.9	172	1,206	99	1.6	2.7	0.1	1.2	H0.1	1.5	P0.3	S1.2	3.3	1.0	1.0	-0.3	S4.1	W0.4	S1.1	W0.1	C0.9	15.0
2.99	-0.5	0.4	1.1	2.1	2.2	7.7	9	15	84	-0.9	-1.9	-0.3	-0.7	H1.0	-0.3	S0.7	L0.5	-0.8	-0.7	-0.6	-0.2	D1.9	W1.4	L0.2	W1.2	B0.9	-6.8
2.75	2.2	1.4	2.2	2.3	0.9	8.1	20	32	87	0.2	-1.1	0.0	-0.8	H1.2	-0.1	S1.0	L0.3	2.2	-0.4	-0.7	0.0	S3.0	W0.1	S1.4	C0.6	B0.3	9.5
2.76	0.6	0.8	0.7	0.4	0.5	8.4	29	42	88	0.3	-0.2	0.7	-0.5	H0.9	0.5	S0.5	S0.3	1.9	-0.7	-0.4	-0.3	S2.8	C0.1	S2.2	C1.0	0.0	8.3
3.05	-0.6	-0.2	3.2	2.6	0.1	5.6	15	61	89	-0.1	1.6	0.6	0.2	L1.4	0.9	S1.3	L0.5	-0.9	-0.8	-0.2	0.3	D0.1	W0.7	S0.3	C0.1	0.0	-3.7
2.90	-2.4	-5.5	-0.8	-1.3	-2.5	8.4	12	20	86	0.6	2.3	0.8	0.7	H0.6	1.5	S0.7	S0.5	1.2	0.9	0.6	0.1	S1.3	C0.1	L0.5	W0.4	B0.7	7.3
2.95	1.7	1.0	1.2	0.7	1.4	9.2	31	123	95	0.7	1.2	0.1	-0.1	L0.7	0.5	P1.0	S0.7	1.9	0.7	0.0	-1.5	S2.5	W0.5	S1.2	W0.6	C0.5	8.9
2.85	3.4	3.0	0.4	-1.0	0.9	10.9	144	3,718	99	-0.5	-0.1	-0.4	-1.3	L2.2	0.1	S1.6	L0.9	1.0	-1.2	-1.2	-0.4	S1.8	W1.4	S0.5	W0.7	B0.2	0.9
3.00	1.8	1.5	2.4	1.7	0.0	8.4	13	16	84	0.1	0.1	0.2	0.0	L0.3	-0.2	S0.5	S0.4	-0.1	-0.3	0.0	-0.7	S0.1	W0.8	S0.3	W0.6	B0.4	-0.8
3.31	-2.7	0.5	0.8	0.2	0.3	4.7	1	30	69	-0.2	0.9	0.9	-0.7	H1.1	1.0	P1.2	S0.2	-0.1	-0.6	-0.1	0.5	D0.1	C0.1	L0.3	C0.6	B0.3	-1.5
2.90	2.0	1.1	1.2	1.4	0.5	7.9	1	12	56	0.9	-0.4	-0.4	0.7	L1.3	-0.4	S0.3	S0.5	0.3	1.3	0.8	0.4	S0.7	C1.0	S1.1	C1.4	C0.5	7.1
3.12	-0.8	-3.3	-2.7	-3.3	-0.9	5.2	1	9	81	0.2	0.6	1.0	0.5	L1.5	0.2	P0.2	L0.5	-2.1	0.7	0.5	2.0	D1.8	W0.8	L0.9	W0.2	0.0	-4.7
2.87	0.3	1.6	2.2	2.7	0.1	7.3	24	46	88	-0.8	-0.2	0.5	-0.7	L0.7	-0.4	S1.2	L0.7	-1.9	-1.1	-0.6	0.3	D1.9	W1.4	L0.8	W1.6	C0.6	-12.3
2.83	1.3	0.9	-1.7	-1.7	-1.8	9.5	43	526	98	1.3	1.1	0.1	1.1	H0.7	1.4	P0.2	S0.8	1.4	0.8	0.9	0.5	S1.7	C1.5	S0.4	C1.8	C0.5	8.8
3.06	0.6	-1.4	-0.8	-0.4	-1.1	8.5	12	27	86	0.4	0.9	-0.3	0.9	L0.3	0.0	S0.2	S0.4	-0.6	0.2	0.8	0.7	0.0	C0.4	L0.8	C1.3	B0.4	0.7
3.14	1.2	1.8	3.2	4.0	1.1	7.7	14	28	86	-0.8	-1.6	-1.9	-0.3	H0.1	-1.0	P0.1	S0.6	-1.3	-0.5	-0.3	-0.2	D0.6	W0.7	S0.5	W0.6	C0.9	-5.9
2.82	0.5	0.4	-0.9	-0.2	-0.4	8.4	62	78	82	-0.5	0.7	-0.2	-0.7	H1.5	0.8	P0.4	S0.4	-0.3	-1.6	-0.6	0.2	S0.8	W0.3	L0.8	0.0	0.0	-4.6
3.17	-1.0	-0.4	0.9	0.5	-1.7	9.4	6	6	81	0.0	1.9	0.2	0.2	L0.2	0.1	P0.7	S0.4	-0.9	-0.4	0.2	0.4	D0.2	C1.3	L0.5	C1.0	B0.2	-2.0
3.27	-1.6	-0.5	0.2	0.2	1.0	9.0	155	723	98	1.1	1.0	0.7	0.2	H2.8	1.1	P1.0	S1.5	2.5	0.6	0.2	1.0	S3.6	C0.6	S0.5	C0.7	B1.0	14.8
2.83	1.0	-1.5	-0.3	0.2	0.2	8.8	34	42	81	0.3	-1.9	-1.1	-0.6	H0.5	-0.9	P0.4	L0.7	0.9	0.7	-0.5	0.2	S0.5	W0.3	S0.1	C0.2	B0.3	4.9
2.96	0.7	2.7	2.7	0.9	1.4	6.9	35	44	80	-0.2	0.5	0.4	-0.7	H0.4	0.8	S0.3	S0.4	-0.2	-1.4	-0.6	0.2	S0.5	C1.1	S0.1	C1.1	B0.1	-2.5
2.97	1.6	-2.9	-0.3	0.0	0.6	7.7	5	14	81	1.1	0.4	0.1	0.5	H1.3	0.6	P0.8	S0.9	1.9	1.4	0.4	0.6	S1.4	C0.6	L0.9	W0.2	B0.6	9.9
2.95	2.2	2.4	4.2	4.4	1.4	7.8	8	18	84	-1.3	-0.7	0.0	-0.9	L0.9	-0.4	P0.1	S0.1	-2.4	-1.8	-0.8	-0.2	D1.4	W0.9	S0.4	W0.3	C0.3	-12.1
3.21	-4.3	-2.7	-1.5	-0.4	-1.4	6.4	30	35	80	-0.3	0.7	-0.2	0.6	H0.6	0.2	P1.2	L0.1	-1.4	0.0	0.5	-0.6	D2.1	W0.2	L1.5	0.0	0.0	-7.5
2.99	-3.4	-0.4	-1.6	0.2	-1.7	6.0	24	35	80	-0.7	-0.6	0.2	-0.4	H0.5	0.3	0.0	S0.2	-0.3	-0.9	-0.4	-0.4	D2.2	C0.2	L0.6	W1.0	C0.3	-8.8
2.84	1.2	0.8	-1.4	-2.6	-0.1	9.7	58	102	87	0.4	2.5	0.9	0.3	L0.9	1.2	0.0	S0.7	0.9	0.1	0.3	0.1	S0.7	C0.2	L0.6	W0.2	C0.8	1.2
3.20	-1.4	0.1	-0.9	-1.5	-1.0	7.0	12	27	86	-0.4	0.2	-0.6	0.3	L1.9	-1.2	S0.4	L0.3	-1.5	0.5	0.2	-0.5	D1.2	W1.4	L0.3	W1.7	B0.6	-3.7
3.00	-0.4	-0.7	1.3	1.5	-0.9	7.8	15	29	86	-0.8	-0.8	-0.3	-0.6	H0.2	-0.6	P0.3	L0.1	-1.4	-0.5	-0.6	-0.4	D0.5	W1.9	L0.3	W1.8	0.0	-6.4
3.06	2.7	3.5	3.1	1.4	-0.5	8.5	768	4,054	99	0.4	0.0	0.5	0.1	H0.8	0.5	P1.3	S0.9	0.8	-0.8	0.1	0.2	S0.9	W0.5	0.0	W0.3	C0.5	-0.5
3.02	0.4	-4.1	0.9	0.4	-2.7	8.8	3	10	81	0.6	-0.8	-1.3	1.2	L0.5	-1.2	S0.8	L0.6	-0.9	1.6	1.0	0.8	D1.2	C0.7	0.0	W0.2	0.0	1.7
2.89	0.6	1.3	1.3	0.5	-0.4	7.5	30	38	88	0.3	-0.5	0.3	-0.2	L0.2	-0.2	P0.3	S0.2	0.3	0.7	-0.2	1.2	D0.4	C0.1	L2.3	C0.4	B0.4	0.9
2.94	-0.2	-0.2	-2.8	-2.3	1.3	9.2	15	31	86	0.3	1.0	1.0	0.7	L1.5	0.5	0.0	S0.2	-1.1	-1.3	0.6	0.6	D1.9	C1.2	S0.7	C1.2	0.0	-4.1
2.71	2.6	0.1	-1.5	-1.4	1.1	9.0	22	42	87	0.7	2.2	0.7	-0.1	L1.4	0.9	P1.0	S1.2	1.5	1.3	-0.1	0.1	S2.2	W0.3	S0.6	W0.2	C0.2	10.2
3.08	-0.6	-1.0	0.9	-0.2	-0.8	8.2	23	40	88	0.2	-0.9	-0.6	0.2	H0.5	-0.6	P0.7	L0.1	0.4	-0.3	0.2	0.2	S0.6	C0.8	S0.2	C0.7	B0.2	1.9
3.01	1.6	-0.1	1.0	0.0	-0.7	6.5	0	0	76	0.0	0.5	1.1	-0.3	H0.2	0.3	P0.1	S0.1	0.3	0.2	-0.2	0.3	D0.4	W0.6	L1.4	C0.1	B0.6	-0.1
3.22	-0.8	0.5	1.3	1.0	-0.6	4.5	8	16	84	-1.3	0.1	0.9	-0.3	L0.6	0.3	S0.1	L1.3	-4.1	-1.4	-0.3	-0.2	D4.3	W1.3	L1.6	W2.5	B0.4	-20.7
3.21	0.8	0.7	-0.3	0.0																							

# April 2020, All Summarized Bulls - Alphabetical Order

Name of Bull	Registration Number	GT	BBR	JH1	NAAB Code	JPI	No. Hrds	No. Daus	REL %	Milk %	Fat %	Fat	Prot	Prot	CM\$	NM\$	FM\$	GM\$
HEARTLAND TOPEKA NOLAN-ET	USA 067312512	80K	100	F	7JE1353	30	60	341	97	260	0.01	14	0.04	18	111	97	63	90
HEARTLAND VIBRANT DAWSON-ET	USA 067311914	50K	100	F	7JE1137	15	47	90	94	431	-0.19	-21	-0.02	11	-30	-28	-23	19
HEARTLAND VIBRANT FOCUS	USA 067311918	50K	100	F	7JE1162	11	33	51	92	829	-0.19	-1	-0.09	11	-16	5	52	-30
HEARTLAND VIBRANT NELSON-ET	USA 067311917	50K	100	F	7JE1138	42	45	78	93	809	-0.21	-7	-0.04	21	72	79	93	128
HEARTLAND VIBRANT NICK	USA 067311952	50K	100	F	7JE1164	12	35	59	93	615	-0.30	-35	-0.08	5	-93	-69	-17	20
HEARTLAND VIBRANT SONNY	USA 067332049	50K	100	F	7JE1197	46	54	129	96	-2	-0.04	-8	0.01	3	74	64	46	63
HEARTLAND ZIPPER DERRICK-ET	USA 067342697	80K	100	F	7JE1403	25	24	57	91	261	0.03	19	0.04	18	117	103	69	99
HEARTWOOD ACCESS GAYLYN {5}	USA 118683845					-29	1	19	74	-147	-0.14	-37	-0.05	-16	-219	-199	-155	-111
HEINZ AXIS SANTA	840003126506098	99K	100	F	29JE4000	71	23	52	90	801	-0.09	18	0.02	34	304	285	246	199
HEINZ PHAROAH KING	USA 072824747	80K	100	F	11JE1247	83	25	128	95	816	-0.02	35	-0.05	18	316	325	346	338
HER-MAN ECLIPES MASTER-P	USA 117473995	50K	100	F	7JE1203	-12	95	237	97	-805	0.23	8	0.06	-18	28	18	-4	-46
HER-MAN IRWIN M929-ET	USA 118435880	8K	100	F		7	2	19	86	-488	0.08	-7	0.06	-5	29	14	-19	0
HER-MAN STEALTH	USA 117577475	50K	100	F	200JE388	-45	49	53	86	-636	0.13	-4	0.03	-18	-131	-132	-134	-158
HERITAGE SHARKER-ET	CAN 108716564	80K	100	C	200JE1017	-48	94	156	87	-995	0.27	7	0.11	-14	-85	-108	-161	-124
HI-LAND LEGAL FREELUNCH	USA 067146747	50K	100	F	29JE3801	2	26	77	93	-119	-0.10	-27	0.03	1	-70	-75	-89	-8
HI-LAND LEGAL JALAPENO	USA 067146664	50K	100	F	1JE802	36	11	44	91	79	0.02	8	0.01	4	59	54	45	74
HI-LAND LOUIE MICAH	USA 067146713	50K	100	F	7JE1209	20	36	70	93	25	0.12	26	0.00	0	98	96	94	121
HI-LAND MARVEL MEITY	USA 067587980	99K	100	C	14JE708	42	29	87	93	66	-0.08	-13	0.01	5	106	98	83	105
HI-LAND PAUL FEARLESS	USA 067247670	80K	100	F	14JE685	90	37	187	96	1339	-0.11	39	0.01	52	379	361	322	285
HI-LAND SCORE FORMIDABLE	USA 067247473	80K	100	F	1JE882	75	161	2,417	99	1430	-0.26	10	-0.09	33	209	226	265	206
JX HI-LAND VANDRELL FRODO {3}	USA 067388448	99K	93	F	1JE961	70	12	51	91	321	0.04	25	0.06	25	264	240	187	223
HIGH LAWN ACTION PACKED	USA 116743738	50K	100	F	76JE161	-58	28	48	91	-124	-0.24	-57	-0.05	-15	-303	-283	-241	-210
HIGH LAWN HEADLINE QUEBEC-ET	USA 117585377	50K	100	F	7JE1208	22	37	57	92	1136	-0.22	5	-0.08	23	55	73	113	52
HIGH LAWN MERCHANT FORTUNE	840003010800973	50K	100	F		-18	2	18	87	-704	0.10	-14	0.07	-12	-112	-129	-165	-76
HIGH LAWN QUAKE-ET	USA 117467497	50K	100	F	200JE501	-1	39	47	86	783	-0.22	-11	-0.11	5	-33	-4	60	7
HIGH LAWN VIBRANT SCORE-ET	USA 117467479	50K	100	F	1JE803	61	183	2,308	99	1103	-0.38	-31	-0.11	15	72	95	150	98
HIGH LAWN VIBRANT SHOCK-ET	USA 117467527	50K	100	F	14JE583	33	43	113	94	-73	-0.03	-9	0.01	-1	21	17	10	78
HIGHLAND FASTRACK STACY	USA 067463241	13K	100	F		31	2	10	83	-280	0.14	15	0.05	1	144	129	97	111
HIGHLAND LEXICON CANNON	USA 067463349	29K	100	F		45	2	10	83	-481	0.15	8	0.12	7	167	130	51	162
HIGHLAND MEDALIST SIDNEY	USA 067222968	8K	100	F		46	5	19	86	-51	0.03	4	-0.01	-3	177	176	177	175
JX HIGHVIEW GUNSMOKE {3}	840003130020244	50K	93	F	14JE762	96	19	70	92	864	0.00	42	0.00	32	375	364	341	299
HILLACRES BELMONT MONROE	USA 118080419					-99	4	27	78	-1903	0.19	-55	0.10	-50	-411	-420	-441	-271
HILLACRES HG THORN	USA 118748999	8K	100	F	36JE81	-115	4	14	83	-2375	0.38	-43	0.13	-62	-407	-419	-449	-311
HILLPOINT USF SAMSON	USA 117583067	50K	100	F	200JE210	1	22	70	93	14	-0.03	-6	0.04	8	45	34	9	-26
HILLVIEW ECLIPSE KEY LINGO-PP	USA 118448826	8K	100	F	76JE171	-5	48	113	94	-24	-0.08	-19	-0.01	-2	-53	-50	-46	-91
HILLVIEW LANDSLIDE-P-ET	USA 067333410	99K	100	F	29JE4017	51	18	36	89	1040	-0.20	6	-0.11	14	146	173	233	139
HILLVIEW LISTOWEL-P	USA 067333440	99K	100	F	200JE1045	162	100	1,226	99	1261	-0.04	52	0.03	52	551	520	459	422
HILMAR CALYPSO CHEWBACCA {5}	USA 119552708	29K	100	F	100JE7374	64	5	16	83	827	-0.15	7	-0.06	18	212	217	234	229
HILMAR CHILI HORMEL	USA 119211382	99K	100	F	11JE1281	41	23	64	91	396	0.05	29	0.04	24	142	124	82	95
HILMAR CYRUS POP	USA 118519478	80K	100	F	11JE1209	48	21	73	93	23	0.08	19	0.07	15	214	191	140	200
JX HILMAR GOLDA RING {4}-ET	USA 119225758	99K	100	F	11JE1288	68	19	55	90	620	-0.02	26	0.02	27	306	291	260	215
JX HILMAR HARRIS GODFATHER {5}-ET	USA 119445095	99K	100	F	7JE1536	58	28	61	90	1277	-0.13	32	-0.04	37	243	242	242	162
HILMAR JEVOEN LEAL {5}	USA 116168069	50K	100	F	11JE1011	-49	28	255	97	253	-0.15	-19	-0.07	-5	-232	-206	-154	-157
HILMAR JOKER CARR	USA 119283525	99K	100	F	11JE1290	46	13	23	86	700	0.01	37	0.02	30	168	154	124	122
HILMAR MERCHANT BAXTER-ET	USA 118692289	8K	100	F		2	1	13	85	-176	0.13	18	0.05	5	51	34	-4	-19
HILMAR MERCHANT MANUEL	USA 117577466	50K	100	F	147JE6210	-48	6	50	92	-627	0.12	-5	0.00	-24	-168	-161	-146	-170
HILMAR PAUL BRONCO {5}-ET	USA 118381604	80K	100	F	147JE6219	22	7	90	94	314	0.05	27	0.05	22	95	75	31	6
HILMAR PAUL RANCHO {5}	USA 118378707	8K	100	F	147JE6220	23	7	60	92	32	0.15	33	0.08	19	152	124	63	67
HILMAR SPARKY ATLAS {5}-ET	USA 119268647	29K	100	F	100JE7367	22	6	34	89	-70	0.07	11	0.04	5	98	88	64	105
HILMAR SPARKY CORNWALL {5}-ET	USA 118934905	13K	100	F		11	1	25	89	-703	0.23	14	0.14	4	95	56	-31	70
HILMAR VOLCANO DINIS-P-ET	USA 119604638	29K	100	F	100JE7375	30	2	14	83	629	-0.06	17	0.00	22	144	139	129	76
HILMAR ZIPPER RIDE-ET	USA 119225730	99K	100	F	7JE1512	36	33	106	93	396	-0.08	1	0.00	14	68	64	57	112
JX HOCKETT RESCUE DALE DAZZLE {3}-ET	USA 116517078	50K	90	F	14JE544	21	91	321	97	1272	-0.35	-17	-0.08	28	10	27	63	16
HOMETOWN ACTION HERO	CAN 010973163	50K	100	F	80JE4014	-127	58	82	90	-1069	-0.01	-54	0.01	-37	-474	-460	-433	-379
HOMETOWN ARIES-ET	CAN 011286571	50K	100	F	200JE497	-15	69	119	87	-120	0.15	27	0.03	2	6	-5	-27	-84
HOMETOWN BRANSON ADVANTAGE-ET	USA 117967111	50K	100	F	91JE5478	-7	12	23	88	-208	0.03	-3	0.03	-1	-32	-41	-62	-30
HOMETOWN CATAPULT-P-ET	USA 118400884	80K	100	F	91JE5502	-15	7	14	86	-480	0.14	6	0.03	-12	10	5	-5	-36
HOMETOWN GAMEPLAN-ET	USA 118406769	80K	100	F	91JE5521	-37	35	49	88	-1154	0.20	-15	0.08	-27	-126	-137	-162	-87
HOMETOWN GET THE MESSAGE	CAN 011294998				138JE144	-163	14	22	77	-2059	0.23	-56	0.06	-64	-547	-540	-528	-465
HOMETOWN INCENTIVE-ET	USA 118407078	80K	100	F	91JE5503	-162	125	179	94	-1916	0.13	-67	0.03	-65	-513	-497	-465	-433
HOMETOWN IRRESISTABLE-ET	CAN 011611206	80K	100	F	91JE5520	-60	87	161	93	-860	0.06	-30	0.00	-32	-165	-155	-135	-187
HOMETOWN IRWIN ATTRACTION 83A	CAN 011879369	80K	100	F	91JE5592	32	4	12	84	291	-0.04	5	-0.02	7	101	103	108	64
HOMETOWN RENEGADE ACE	USA 117737279	50K	100	F	14JE599	-3	49	115	94	501	-0.04	16	-0.07	4	-66	-47	-6	21
HOMETOWN SAMSON GENUINE-ET	USA 118400893	80K	100	F	91JE5519	12	14	23	88	-177	0.05	2	0.01	-4	103	97	88	47
HOMETOWN SAMSON INVIGORATE-ET	CAN 011879366	80K	100	F	91JE5639	-62	18	23	84	-1098	0.09	-35	0.05	-30	-195	-199	-210	-170
HOUSLEY LOTTO WINNER {5}	USA 117172081	50K	92	F	14JE564	-3	54	166	96	843	-0.13	11	-0.07	16	33	48	81	13
HULK COLE H623-ET	840003012257435	80K	100	F	7JE1311	56	31	61	92	-7	0.11	24	0.07	14	168	145	95	158
IGL BARNABAS MACHO MAN-ET	840003126218660	80K	100	F	7JE1469	-8	24	42	89	90	0.12	29	0.01	6	65	63	55	0
IGL CHILI MARCUS-ET	840003126822810	80K	100	F	7JE1466	37	39	63	91	-200	0.12	16	0.09	11	153	126	67	126
IGL GIDEON MAURICE-ET	840003126218686	80K	100	F	7JE1470	11	21	54	90	202	0.07	25	0.06	21	58	34	-19	20
IGL HI-TEMP-ET	840003125202024	80K	100	F	7JE1436	59	23	96	93	679	0.04	41	0.01	26	199	189	167	158
IGL MAGNUM MARAUDER-ET	840003125325413	80K	100	F	7JE1472	59	24	46	90	376	0.18	58	0.00	13	248	243	235	186
IGL MAGNUM MILTON-ET	840003125325412	80K	100	F	7JE1471	116	51	753	98	1504	0.00	73	-0.01	53	448	437	411	379
IGL RISING TEMP-ET	840003124584980	80K	100	F	7JE1438	58	78	437	97	854	0.02	45	0.02	35	195	182	153	155</

### April 2020, All Summarized Bulls - Alphabetical Order

SCS	PL	LIV	DPR	CCR	HCR	GFI/EFI	Type Hlds	Type Daus	Type REL	FS	ST	SR	DF	RA	RW	RL	FA	FU	RH	RWU	UC	UD	TP	TL	RTP RV	RTP SV	JUI
3.09	0.6	-3.0	0.1	-0.3	-2.1	8.0	41	123	93	0.3	-1.0	0.1	-0.3	L0.6	-0.2	P0.4	L0.3	0.9	0.4	-0.2	0.0	S1.4	W1.3	0.0	W1.5	B0.1	4.1
2.93	1.2	2.0	2.5	3.7	0.7	8.5	24	42	89	-1.5	-0.5	0.4	-1.7	L1.8	0.0	P0.4	L0.5	-2.5	-1.6	-1.5	-0.4	D2.0	W1.7	L0.2	W2.0	C0.6	-15.0
2.94	0.6	-0.5	-1.3	-0.2	-0.8	8.1	12	21	85	-1.0	-1.8	-1.1	0.4	L0.7	-0.8	S0.6	L0.6	-3.0	-0.4	0.3	0.1	D2.9	W1.8	L0.1	W1.2	0.0	-12.0
3.08	0.9	0.0	2.0	4.1	2.0	7.5	28	44	88	-0.8	-0.9	-0.6	-0.4	H0.7	-0.1	P0.9	S0.5	-1.6	-1.0	-0.4	0.4	D1.3	W1.8	L0.4	W1.2	B0.1	-8.9
3.13	0.4	-0.2	2.7	4.9	1.5	8.2	17	24	87	-0.5	-1.7	-1.4	0.1	H0.6	-0.6	P0.1	L0.4	-0.2	0.2	0.1	0.6	D0.2	W0.4	L0.1	C0.2	B0.8	1.2
2.77	2.4	0.9	0.4	2.0	0.8	8.8	43	115	94	-0.8	-3.6	-1.9	-0.2	H0.1	-1.7	S0.3	L0.8	-1.1	-0.5	-0.2	0.8	D1.3	0.0	S0.8	C0.8	C0.5	-4.8
3.08	-0.7	0.6	0.3	0.4	0.9	7.8	9	15	83	0.0	1.8	1.2	0.3	L1.3	0.7	S0.9	L0.6	-0.9	0.5	0.3	-0.3	D0.8	W0.6	L0.4	W0.4	C0.3	-2.5
3.09	-0.7	0.8	2.5	3.5	1.0	6.4	1	16	62	-0.6	-1.8	-0.6	-0.8	L0.4	-1.5	S0.1	L0.5	-1.1	-0.8	-0.2	0.0	D1.6	C0.3	S0.3	C0.4	B0.5	-5.7
2.89	3.2	2.2	-1.5	-1.2	-0.1	10.2	11	25	85	0.6	1.5	0.1	0.8	L1.2	0.2	P0.7	S0.3	-0.3	0.6	0.7	-0.4	S0.4	W1.0	S0.6	C0.3	C0.2	2.2
2.94	2.5	1.1	2.0	2.9	0.9	8.5	21	83	91	0.4	-0.7	-0.2	0.0	H0.2	0.1	P0.9	S0.9	1.1	1.0	0.0	-0.1	D0.3	C0.6	L1.2	W0.5	C0.7	1.8
3.00	1.4	3.0	-2.3	-1.3	3.3	8.9	46	120	94	0.3	0.2	0.1	0.6	H0.5	0.4	S0.7	0.0	-0.4	0.7	0.6	0.8	D0.8	C0.5	S0.3	C0.3	B2.0	3.8
3.04	1.6	1.1	-0.3	-0.3	2.0	10.3	1	14	83	0.2	0.2	-0.6	0.0	H0.3	-0.8	S0.1	S0.2	0.4	0.2	0.0	-0.8	S0.7	W0.4	S0.1	W0.7	B0.5	2.5
3.04	-0.9	-0.3	-1.9	-1.7	1.6	9.2	36	40	81	0.2	1.2	-0.3	1.1	0.0	-0.1	S1.0	L1.1	-1.3	0.4	1.0	0.5	D1.0	W0.3	L0.9	C0.3	B1.0	-1.5
3.11	-1.5	-1.4	-1.0	-2.3	-1.7	8.3	79	115	81	0.3	1.6	1.4	-1.0	L0.6	0.6	S0.2	S0.1	0.8	0.5	-0.8	0.3	S0.9	W0.4	L0.8	W0.2	C0.1	3.2
3.09	0.1	0.7	2.4	3.0	-0.1	7.5	17	53	88	-0.9	-0.9	-0.6	-0.8	H0.6	-1.1	P0.1	L0.2	-0.5	-0.7	-0.7	-0.5	S0.7	W1.1	S0.5	W0.7	C0.5	-2.7
2.89	0.5	0.1	1.2	1.6	0.3	8.1	7	15	83	-0.6	-1.1	0.5	-0.3	L0.2	-1.6	S1.3	L1.5	-1.9	-0.3	-0.3	0.2	D0.1	W1.9	L0.1	W1.2	B0.2	-4.7
2.85	0.4	0.7	2.5	1.0	-3.5	6.8	16	24	85	-1.1	0.9	1.1	-0.9	L0.1	0.6	P0.2	S0.1	-1.4	-1.1	-0.8	0.1	D1.9	W1.9	L0.3	W2.2	B0.2	-10.5
2.85	2.6	2.4	1.1	1.7	1.5	8.9	12	43	88	0.6	-0.4	-0.5	0.0	L0.4	-0.4	P0.2	L0.1	1.0	0.5	0.0	-0.3	S1.6	C0.9	S1.5	0.0	C0.8	6.2
3.08	2.3	-1.6	-1.4	-1.6	0.1	8.6	14	121	94	0.8	1.8	0.6	0.8	H0.9	0.3	P0.4	S0.6	0.5	1.1	0.7	0.9	S0.9	W0.2	L0.1	W0.5	B1.4	7.7
3.11	2.0	1.8	0.6	0.0	1.0	8.8	73	611	98	0.2	-1.4	-0.6	0.3	L2.7	-1.0	S0.6	L0.1	-1.2	1.2	0.3	1.0	D1.5	W0.4	S0.3	C0.5	B0.3	0.3
3.04	3.0	0.9	1.0	1.5	3.6	7.7	3	3	80	0.0	1.2	1.0	0.0	L0.8	0.3	S0.9	L0.6	-0.7	-0.1	0.0	-0.2	D0.7	W1.5	L1.3	W1.1	C0.1	-5.0
3.06	-0.7	0.5	1.8	1.6	0.6	7.8	15	23	85	-0.2	-0.1	-0.2	-0.3	L0.1	-0.2	S0.7	L0.4	-0.7	-0.1	-0.2	0.9	D0.9	W0.7	L1.5	W0.4	B0.9	-3.2
3.01	-0.4	1.0	-0.3	-0.6	-1.4	8.9	19	33	87	0.1	0.7	0.1	0.9	L2.4	-0.7	S0.9	L0.6	-2.0	0.8	0.8	1.2	D2.4	W0.3	L0.3	W0.5	B0.3	-4.6
2.88	-1.2	-1.4	1.4	0.9	0.8	7.5	2	18	84	-0.5	-0.2	0.4	-1.1	L1.4	-0.3	S1.0	L1.2	-0.7	0.2	-0.1	1.8	D0.1	W0.7	0.0	W0.4	B0.1	-0.6
2.95	0.3	0.5	0.4	1.2	0.0	8.8	29	41	81	0.5	0.0	0.6	1.1	L1.0	0.2	S1.0	S0.3	-1.1	0.9	0.9	1.2	D2.7	C0.7	L0.5	C0.2	B0.3	-3.1
2.71	3.2	2.3	0.9	1.1	2.6	8.7	75	337	98	0.1	-2.1	-1.9	0.1	L2.0	-1.4	S0.6	L0.3	-0.4	1.4	0.1	0.9	S0.4	W0.7	S0.6	C0.6	B0.6	6.2
2.91	1.5	1.2	2.8	4.4	1.7	7.9	15	30	85	-1.1	-1.0	-1.0	-0.7	L1.4	-0.7	S1.1	L0.8	-2.8	-1.3	-0.6	1.2	D1.0	W1.5	0.0	W0.5	C0.4	-10.7
3.03	1.3	2.9	0.5	0.0	-1.3	8.6	2	9	81	-0.3	0.4	-0.7	-0.2	L1.1	-0.1	S0.5	L0.4	0.6	-0.2	-0.2	-2.1	S1.2	C0.5	S0.9	W0.2	C1.2	0.9
2.87	1.3	0.6	2.1	2.2	-0.4	8.1	4	10	81	0.0	-1.3	0.3	-0.3	H0.9	-0.1	P0.6	S0.7	0.3	-0.5	-0.3	-0.6	D0.9	C0.8	L0.3	W0.4	C0.4	-3.8
2.86	3.8	1.2	1.3	1.2	-0.1	7.6	3	15	82	0.6	1.2	-0.4	0.6	L0.5	-0.2	S0.3	S0.8	2.0	1.1	0.6	-0.1	S2.3	C1.4	S0.5	C1.3	B0.1	12.1
2.95	3.5	-0.6	-0.7	-0.9	1.4	7.3	2	2	78	0.7	0.1	0.5	1.5	H0.7	0.7	S0.1	S0.2	0.9	0.7	1.3	0.7	D0.1	C0.2	L0.3	C0.7	B0.4	4.4
3.13	-3.4	-0.1	3.1	4.1	1.8	4.6	2	10	55	-0.5	-0.7	-1.0	-0.5	H0.8	-0.6	P0.7	S0.5	-0.1	-0.9	-0.7	-1.3	D0.4	W0.8	L0.5	W1.7	C0.1	-5.8
3.10	-2.4	-0.6	1.9	2.9	0.2	4.0	4	4	76	0.0	0.4	0.2	0.0	H0.8	0.6	S0.1	0.0	-0.3	-0.2	0.0	0.5	D0.1	C1.1	S0.5	C0.2	B0.5	0.5
3.05	0.5	1.0	-2.3	-2.8	0.7	10.1	11	22	85	1.0	1.4	0.0	1.1	L0.9	0.0	P0.3	S0.2	0.9	1.2	0.9	-0.4	S0.7	C0.5	S0.3	C0.5	C0.2	6.6
3.00	1.3	1.4	-1.6	-0.9	1.1	8.0	37	58	89	0.0	-1.8	-0.4	0.1	H0.4	-0.9	S0.4	L1.3	0.0	0.5	0.1	0.8	S0.1	0.0	L0.6	W0.5	B1.7	3.6
2.98	2.7	1.2	-0.4	0.3	0.5	7.8	3	7	81	0.2	-2.6	-0.5	0.4	H0.5	-1.2	P0.8	S0.2	0.7	1.1	0.4	0.0	D0.9	W0.8	L0.7	C0.1	B1.5	4.1
2.63	4.8	1.5	-1.1	0.7	1.6	9.2	65	619	98	0.5	-2.1	0.0	0.8	0.0	-0.3	0.0	L0.6	-0.6	0.0	0.7	-0.1	D2.0	C1.4	S1.7	C0.8	B0.6	-1.3
2.76	3.0	-1.7	1.1	2.6	1.5	7.8	0	0	77	1.1	1.3	0.1	1.4	H0.4	0.6	S0.7	S0.4	2.0	2.4	1.2	-0.8	S1.7	W0.3	L0.7	W1.5	B0.4	12.2
3.04	-1.2	-1.6	-1.3	-0.1	1.4	7.2	13	30	85	-0.1	-0.6	0.3	0.9	L1.5	-0.4	S1.0	L0.8	-1.5	0.0	0.8	-0.2	D1.7	W0.6	S0.1	0.0	B0.2	-5.0
2.99	0.9	0.4	1.0	2.1	0.6	8.0	19	39	88	0.4	2.0	0.4	0.4	L0.1	0.9	P0.1	S1.2	0.8	-0.2	0.3	0.6	S1.2	C1.6	L0.2	C0.7	C0.4	3.0
2.94	3.2	1.5	-1.2	-1.4	0.9	7.9	13	27	85	0.6	1.5	0.1	0.6	L1.6	0.3	P0.5	S0.5	0.6	0.7	0.5	0.6	S0.8	C1.6	L0.4	C1.5	B0.9	6.8
2.86	0.2	-3.0	-2.9	-2.6	0.5	8.9	9	16	83	0.7	0.6	-0.1	1.1	H0.5	0.3	P1.0	S0.9	1.1	0.5	0.9	0.0	S1.4	W0.1	L0.7	W0.8	B0.2	5.0
3.25	-2.7	-2.6	0.5	0.2	-1.2	6.7	19	97	93	-0.2	-1.7	0.4	0.2	L0.7	-0.3	S0.2	L0.8	-1.7	1.6	0.1	0.7	D3.6	W0.8	L1.1	W1.7	B1.2	-4.5
3.06	-2.0	-2.4	-1.1	-1.7	-2.6	9.9	7	9	81	0.2	0.3	-0.6	1.4	L1.0	-0.5	S1.0	L1.1	-1.3	0.4	1.2	0.2	D1.7	C0.6	S1.1	W1.2	C0.3	-3.5
2.94	-1.0	-2.3	-2.4	-2.9	-1.7	8.6	0	0	78	0.3	0.0	-0.1	1.0	L0.2	-0.4	S0.2	L0.3	-0.1	0.8	0.8	0.4	S0.2	W0.6	S0.2	W0.4	C0.2	2.4
2.91	-1.0	-1.1	-1.1	-1.1	-1.4	7.5	2	36	88	-0.2	-1.0	0.4	0.4	L0.4	-0.1	S0.6	L0.7	-0.2	-0.4	0.3	-0.1	D0.8	C0.1	S1.2	C0.6	C0.6	-2.4
3.01	-1.4	-1.9	-2.7	-3.2	-1.1	9.1	4	41	88	-0.1	0.0	-0.4	0.7	L0.7	-1.5	S1.4	L0.5	-2.1	-0.3	0.6	0.9	D1.9	C1.1	S0.3	C1.1	B0.4	-5.4
3.07	-1.5	-1.6	-2.3	-2.8	-0.3	8.6	4	21	84	0.5	1.5	0.3	1.4	L0.6	-0.5	S0.7	S0.3	-1.0	0.2	1.2	1.0	D0.9	C0.8	L0.3	C1.4	C0.2	-1.6
3.04	-0.1	-0.6	0.6	0.6	1.4	10.0	2	7	82	0.4	-0.2	-0.2	0.9	L0.5	0.2	P0.3	S0.7	0.0	-0.4	0.8	1.0	D0.1	C2.6	L0.5	C1.1	C1.1	-1.8
3.06	-1.0	1.1	0.8	0.1	0.7	9.6	0	0	79	-0.5	0.2	0.5	-0.5	L0.3	0.8	P0.2	S0.8	0.3	-2.0	-0.4	0.1	S0.3	C2.4	L0.5	C0.5	C1.0	-6.0
3.02	-0.1	0.2	-2.2	-2.1	-0.2	9.5	0	0	78	0.5	-0.5	-0.2	1.1	H0.9	0.1	P0.5	S0.3	0.2	-0.2	0.9	-0.3	D0.2	C1.0	L1.0	C0.1	C0.1	-1.4
3.00	0.1	0.7	2.4	2.2	0.7	6.4	18	42	87	-0.8	-1.5	-0.1	-0.6	L0.9	-0.4	P0.5	L0.7	-2.5	-0.3	-0.5	0.9	D1.7	W1.4	L1.0	W2.1	0.0	-9.8
3.02	1.3	-0.2	0.3	-0.7	0.2	4.5	38	125	93	-0.6	-0.6	0.0	-0.3	H1.8	0.5	0.0	L0.8	-0.2	-0.6	-0.2	-0.3	D0.2	C0.1	L0.7	C0.2	B1.2	-1.4</

# April 2020, All Summarized Bulls - Alphabetical Order

Name of Bull	Registration Number	GT	BBR	JH1	NAAB Code	JPI	No. Hrs	No. Daus	REL %	% Milk	% Fat	Fat	% Prot	Prot	CM\$	NM\$	FM\$	GM\$
ISAU BROADLIN HATMAN {6}-ET	AUS 000603276	50K	100	F	200JE8165	12	158	781	95	-1020	0.26	4	0.16	-4	95	54	-38	61
ISAU BROOKBORA SPIRIT ARIO	AUS 000611837	50K	100	F	29JE3786	-31	20	52	79	-308	-0.08	-32	-0.02	-15	-184	-176	-157	-137
ISAU BROOKBORA TBONE BARCARDI	AUS A20605958	50K	100	F	11UE1134	-21	66	292	91	-54	0.07	13	0.05	9	18	6	-25	-36
ISAU BUSHLEA FAXON	AUS 000587022	50K	100	F	200JE8141	-50	40	46	87	-812	0.10	-19	0.00	-30	-158	-146	-122	-94
ISAU BUSHLEA PN VIRAL-ET	AUS 000705410	99K	100	F	200JE8187	31	29	39	84	-817	0.28	18	0.11	-8	175	152	100	211
ISAU CAIRNBRAE BONTINO	AUS 000691603				187JE5308	3	52	230	58	-705	0.13	-8	0.12	-1	40	10	-59	22
ISAU CAIRNBRAE CARILLA	AUS A00020174				29JE3787	-30	18	40	47	-518	0.18	12	0.00	-18	-96	-91	-82	-86
ISAU INSPIRE CELEB SUNNY	AUS 000614402	50K	100	F	200JE8168	22	22	79	80	-416	0.05	-10	-0.01	-17	9	14	27	113
ISAU KAARMONA BELLESTONE	AUS A20592189	50K	100	C	200JE8157	-21	17	50	91	-587	0.02	-24	0.02	-18	-146	-147	-148	-106
ISAU RIVERSIDE VISIONARY MAN	AUS 000662853	8K	100	F	29JE3967	44	10	16	85	275	-0.07	-2	-0.02	6	179	179	183	168
ISDK DJ ZUMA	DNK 000302730	50K	100	F	236JE146	73	1,789	20,333	99	-1031	0.24	-2	0.11	-16	167	138	77	236
ISDK DNK VJ JERN	DNK 000303457	50K	100	F	236JE176	71	101	143	88	-332	0.28	42	0.14	17	281	235	136	238
ISDK GOLDEN GDK VIVALDI	DNK 2821101900	50K	100	F	200JE7756	85	149	799	99	-919	0.51	59	0.20	8	394	337	212	302
ISDK Q IMPULS	DNK 000301592	HD	100	F	236JE3	27	3,077	32,128	99	-483	0.17	11	0.11	6	75	44	-26	98
ISDK VJ AARRE LAPPE LARI	DNK 000304158	50K	100	F	236JE222	120	207	614	88	-280	0.21	30	0.11	13	382	344	265	400
ISDK VJ ADELGAARD HIHL HIWE	DNK 000304155	50K	100	F	236JE220	99	238	934	88	-695	0.45	59	0.21	18	409	345	205	384
ISDK VJ ALLER HOJ MOJN	DNK 000304298	GT	100			100	173	518	88	135	0.10	27	0.07	19	356	329	271	366
ISDK VJ ALSTRUP HICKEY HAMA	DNK 000303968	50K	100	F	236JE178	94	184	464	88	-671	0.30	30	0.14	4	280	243	159	372
ISDK VJ BIRKELYGAARD LESTEN	DNK 000304255	50K	100	F	236JE230	77	114	255	87	-1134	0.35	15	0.14	-13	230	192	111	275
ISDK VJ BIRKELYGAARD LIBERO	DNK 000303995	50K	100	F	236JE182	75	340	1,504	89	-1204	0.43	28	0.18	-7	229	178	68	227
ISDK VJ BLANKE JASON JANKO	DNK 000303787	50K	100	C	236JE252	94	242	597	89	-771	0.33	30	0.15	3	336	289	188	307
ISDK VJ BRUNSGAARD BUZZ BIHL {6}	DNK 000304013	50K	100	F	236JE184	86	349	1,355	89	-368	0.34	54	0.08	3	321	295	240	334
ISDK VJ DONGSGAARDEN HALEY	DNK 000304129	50K	100	F	236JE213	61	325	1,515	89	-663	0.30	29	0.13	2	235	194	109	197
ISDK VJ DONGSGAARDEN HUPI HUCK	DNK 000304157	50K	100	F	236JE221	72	63	107	87	-762	0.29	22	0.19	11	297	239	114	269
ISDK VJ DROSTRUPGAARD LINK LUTZ	DNK 000303854					26	212	533	83	-1365	0.30	-7	0.11	-28	34	9	-45	112
ISDK VJ DROSTRUPGAARD LUSAKA	DNK 000304035	50K	100	F	236JE171	107	209	579	89	-29	0.31	65	0.12	24	398	353	258	321
ISDK VJ GYVELBORG HIHL GYVEL	DNK 000304163	50K	100	F	236JE223	109	263	724	89	-215	0.15	21	0.09	12	371	334	258	385
ISDK VJ HAESINGE LINK LIVIUS	DNK 000304063	50K	100	F	236JE185	83	328	1,524	89	-60	0.25	50	0.01	0	274	268	256	257
ISDK VJ HAGENBUERGAARD HITMAN {5}	DNK 000304254	50K	100	C	236JE231	93	251	1,114	89	-1239	0.35	10	0.23	1	279	217	79	312
ISDK VJ HAUGSTEDGAARD HJERN HOJ {6}	DNK 000303972	50K	100	F	236JE165	86	360	1,639	89	-456	0.24	28	0.14	13	328	281	180	317
ISDK VJ HAUGSTEDGAARD HORST	DNK 000303706	50K	100	F	236JE251	98	70	99	87	-586	0.41	56	0.17	13	369	318	205	325
ISDK VJ HAVDAL LAPPE DEE {6}	DNK 000304164	50K	100	F	236JE224	73	238	744	88	-1602	0.62	45	0.27	-6	298	230	79	270
ISDK VJ HIHL	DNK 000303812	50K	100	F	236JE162	67	466	1,769	91	-794	0.25	12	0.18	8	229	174	54	245
ISDK VJ HILARIO	DNK 000303406				236JE161	91	579	3,219	93	-51	0.08	14	0.06	11	273	250	203	343
ISDK VJ HJORTVANGS HOLMER HJORT	DNK 000303828	50K	100	F	236JE166	99	307	1,100	89	-20	0.21	43	0.12	25	342	298	204	319
ISDK VJ HJULSKOV HOLMER HUPI	DNK 000303827					33	56	87	78	-1997	0.45	-9	0.22	-31	108	55	-58	122
ISDK VJ HOEHOLT GALVANIZE GAZZ	DNK 000304165	50K	100	F	236JE225	83	51	111	88	155	0.17	44	0.08	23	348	317	251	283
ISDK VJ HOEHOLT HILDE HUZAR	DNK 000303788	50K	100	F	236JE253	75	125	244	88	-1335	0.39	13	0.18	-13	253	207	108	299
ISDK VJ HOEHOLT HJORT HJORRI	DNK 000304271	GT	100			90	45	63	84	126	0.12	32	0.08	22	298	265	196	289
ISDK VJ HOEHOLT PICK PEREZ {6}	DNK 000304130	50K	100	F	236JE212	75	285	1,108	89	-893	0.39	37	0.23	14	315	248	101	259
ISDK VJ HORN	DNK 000303496	50K	100	F	236JE177	120	60	82	86	-785	0.46	56	0.20	13	405	344	210	398
ISDK VJ HUBERT HAVDAL	DNK 000303877					77	47	83	78	-349	0.35	56	0.12	13	297	259	175	265
ISDK VJ HUSKY	DNK 000303402				236JE154	48	820	6,038	87	-148	0.25	45	0.13	23	212	167	70	152
ISDK VJ JANUS	DNK 000303458	50K	100	C	236JE168	9	72	137	88	-1490	0.33	-7	0.15	-24	24	-10	-85	103
ISDK VJ LINK	DNK 000303327	50K	100	F	236JE155	53	939	6,194	94	-747	0.20	5	0.06	-16	146	132	104	200
ISDK VJ LUKOWA	DNK 000303732	50K	100	F	236JE160	86	205	452	88	-1054	0.45	41	0.18	-2	263	212	102	280
ISDK VJ MOSEGAARD HILARIO HAARE	DNK 000304229	50K	100	F	236JE229	86	133	232	87	-172	0.23	40	0.14	24	318	269	162	308
ISDK VJ OSTERGAARD HJERN HOVE	DNK 000303987	50K	100	F	236JE207	122	197	549	88	-684	0.55	80	0.20	17	453	390	253	402
ISDK VJ PICK	DNK 000303273	50K	100	F	236JE156	15	379	1,443	90	-1457	0.35	-1	0.19	-15	62	14	-91	42
ISDK VJ RAASTRUP HIHL GISLEV	DNK 000304171	6K	100	F	236JE226	136	267	975	89	-200	0.25	42	0.13	20	465	416	314	454
ISDK VJ RAVNINGGAARD HAZARD	DNK 000303970	50K	100	F	236JE254	88	273	887	89	-551	0.39	54	0.15	11	335	291	194	347
ISDK VJ RODME NYGAARD RODME	DNK 000303952	50K	100	F	236JE169	3	552	2,695	90	-894	0.32	23	0.14	-4	51	14	-68	-17
ISDK VJ RONHOLM HICKEY HIAN {6}	DNK 000303933	50K	100	F	236JE167	94	215	537	88	-385	0.16	15	0.13	13	229	188	100	292
ISDK VJ SKOVBY HILLUM HIZZI	DNK 000304098	50K	100	F	236JE219	67	310	1,197	89	-1092	0.37	22	0.19	-1	188	131	9	177
ISDK VJ SVANNINGE LING LINU	DNK 000304068				236JE186	33	282	1,083	84	-1184	0.40	23	0.15	-13	99	61	-20	154
ISDK VJ TOSTENAES LUTZ LOBO	DNK 000304223					72	260	1,027	84	-903	0.31	20	0.12	-9	208	176	108	258
ISDK VJ ZUMMIT	DNK 000303532	50K	100	F	236JE205	93	297	819	89	-675	0.26	20	0.13	3	262	219	130	286
ISNZ ARDACHIE DIMPLE-PP	NZL 000315812						16	95	51	-1779	0.42	-5	0.20	-27	-151	-188	-274	-135
ISNZ ARRIETA TERRIFIC DESI {6}	NZL 000312047				190JE91	5	188	711	53	-1939	0.51	5	0.27	-19	62	-4	-148	53
ISNZ BONACORD MURMUR BOLT {6}	NZL 000313016				190JE85	-27	1,092	4,512	60	-1345	0.37	9	0.05	-39	-101	-104	-111	-16
ISNZ BRAEDENE PAS TRIPLESTAR	NZL 000313516				97JE13516	32	32	91	50	-981	0.39	31	0.22	9	149	91	-40	159
ISNZ CRESCENT EXCELL MISTY-ET	NZL 000314052				190JE107	26	51	97	51	-2056	0.65	25	0.30	-17	133	59	-102	158
ISNZ DAWSONS LRT FINESSE {6}	NZL 000311011				190JE413	-44	939	2,484	53	-1487	0.19	-34	0.15	-25	-200	-228	-292	-123
ISNZ EVLEEN INTEGRITY LARSON	NZL 000313047				190JE84	-72	811	2,752	71	-1418	0.32	-6	0.15	-22	-203	-234	-306	-190
ISNZ FREYDAN IZY POWERPLANT-ET	NZL 000314500				97JE14500	-40	299	1,541	53	-2282	0.55	-5	0.20	-46	-117	-155	-238	-63
ISNZ GLANTON LT BRAHMS {6}	NZL 000312004				190JE81	-125	1,188	3,750	72	-1777	0.30	-28	0.14	-37	-417	-438	-490	-370
ISNZ GLEN LEITH DEGREE OMNIBUS	NZL 000314502				97JE14502	28	69	183	55	-759	0.31	27	0.10	-8	107	85	34	177
ISNZ HILLSTAR TERRIFIC 5-STAR {6}	NZL 000311022				190JE415	-51	1,086	2,833	58	-1136	0.07	-41	0.15	-12	-225	-259	-336	-188
ISNZ KELLAND KC SPEEDWAY {6}	NZL 000309012				190JE78	-60	3,835	32,318	90	-1312	0.17	-29	0.10	-29	-271	-285	-319	-162
ISNZ LINAN INTEGRITY WINSTON	NZL 000314022				190JE86	-12	63	186	56	-568	0.25	24	-0.02	-24	-52	-36	-6	41
ISNZ LYNBROOK GG QUICKSILVER {5}	NZL 000312059				190JE95	6	1,452	5,941	53	-2070	0.62	18	0.30	-18	26	-43	-196	29
ISNZ LYNBROOK TERRIFIC ET S3J {5}-ET	NZL 000309084				190JE405	-16	3,828	26,284	90	-1262	0.25	-12	0.16	-15	-93	-128	-207	-55
JX ISNZ OKURA GOLDIE																		

## April 2020, All Summarized Bulls - Alphabetical Order

SCS	PL	LIV	DPR	CCR	HCR	GFI/ EFI	Type Hrds	Type Daus	Type REL	FS	ST	SR	DF	RA	RW	RL	FA	FU	RH	RWU	UC	UD	TP	TL	RTP RV	RTP SV	JUI
3.08	0.2	0.8	0.5	-0.1	-0.8	7.0	12	35	84	1.0	-0.8	0.4	0.7	H0.4	0.9	P0.7	L0.1	2.4	1.5	0.6	0.4	D0.2	C0.6	L0.1	C1.2	B1.3	10.4
2.94	-0.5	1.0	0.9	1.1	0.0	8.0	1	1	76	-0.5	-1.6	-0.4	-0.3	0.0	-0.2	S0.4	L0.5	-0.3	0.0	-0.3	-0.3	D1.6	W0.7	S0.4	W0.1	B0.7	-2.4
3.23	-1.6	-0.1	-2.3	-0.6	-0.1	9.1	13	36	88	0.3	0.9	1.3	1.0	H0.4	0.8	S0.8	S0.9	0.4	-0.3	0.9	0.8	D1.2	C2.0	L0.6	C1.3	C0.1	-1.6
3.12	0.4	0.3	1.7	1.4	-0.8	6.4	32	40	82	-0.1	-0.4	0.1	-0.8	H3.3	1.1	P1.2	S0.6	0.8	-0.4	-0.6	-0.3	S1.0	W0.1	L0.4	W0.5	B0.5	1.7
3.19	0.7	0.1	2.6	1.9	0.4	8.7	20	23	81	1.1	-0.3	-0.1	1.6	H1.6	0.4	P0.8	S1.3	2.1	1.1	1.4	0.1	S0.2	C1.4	S0.8	W0.6	C0.6	6.8
3.08	0.4	1.5	0.7	0.2	1.2	1.2	16	64	53	0.5	1.2	0.9	0.1	0.0	-0.3	P0.3	S0.7	0.0	0.4	0.9	-0.3	S0.6	C1.4	S0.8	C0.6	C0.2	3.4
3.01	-1.1	-0.4	-0.1	0.3	-0.6	7.3	0	0	19																		
2.91	1.9	0.1	4.5	3.3	0.5	7.3	0	0	77	0.0	-0.4	-0.9	-0.2	L0.1	-0.5	P0.4	L0.3	0.1	0.2	-0.2	0.4	S0.2	C0.4	L0.1	C0.8	C0.3	1.2
2.93	0.6	-0.6	1.4	0.9	-1.7	8.3	4	8	81	-0.5	-1.8	1.2	-0.6	L0.5	-0.8	P0.1	L1.0	-0.4	-0.7	-0.5	-0.6	0.0	W0.2	S1.5	C0.5	C0.4	-1.9
2.86	4.0	1.7	0.7	2.0	2.1	10.1	8	13	82	0.7	0.2	0.9	0.3	H0.6	0.7	P0.7	S1.0	2.5	0.8	0.3	-0.2	S1.8	W0.3	L0.7	W0.8	C0.2	7.9
2.74	3.3	0.1	4.2	6.2	3.6	4.4	855	11,845	99	0.1	-2.9	-1.4	0.0	L0.3	-0.9	S0.7	S0.1	0.4	0.6	0.0	-0.5	S1.8	W0.6	S1.1	W0.1	C0.5	5.6
2.88	1.2	-1.2	0.9	2.9	2.1	5.0	68	101	81	-0.7	-0.2	0.6	-0.7	H1.1	0.4	P0.7	S0.5	-1.5	-0.8	-0.6	-0.3	D2.1	W1.8	L0.5	W0.9	B0.1	-9.9
3.01	1.0	0.9	-0.4	0.3	1.8	7.3	36	175	96	0.2	-2.0	0.1	0.5	H1.6	-0.2	P0.1	S0.5	1.2	0.5	0.4	0.6	S0.5	W0.5	L1.5	C0.3	B0.8	4.3
3.07	-0.8	-0.7	2.1	2.8	-0.4	6.2	1,456	17,707	99	-1.1	-1.2	-0.1	-0.7	0.0	-0.5	P0.2	L0.1	-1.2	-0.7	-0.6	-0.9	D0.9	W0.2	S0.1	W2.0	C0.4	-7.7
2.87	3.7	0.5	3.2	5.8	7.3	3.1	96	220	79	-1.5	-2.8	-1.0	-1.2	H0.7	-1.2	P0.9	S1.1	-0.1	-0.6	-1.1	-0.2	S0.7	W0.3	L1.5	W0.7	C0.2	-3.0
2.93	1.0	-2.3	3.2	2.1	-2.4	3.0	99	292	80	-0.4	1.1	0.5	-0.2	H0.3	-0.4	P0.9	S0.2	-0.3	-0.4	-0.2	0.6	S1.8	W1.2	L1.1	W1.2	C0.8	-1.2
2.83	3.9	1.0	3.5	4.1	1.9	4.1	0	0	69	0.0	1.6	0.5	0.0	L0.1	0.2	S0.2	S0.9	-0.5	-0.5	0.0	0.4	S1.1	C0.1	S0.5			0.4
3.06	2.5	0.8	6.6	7.1	4.2	3.2	76	152	79	-1.1	-1.2	0.3	-1.0	L0.9	-0.2	S1.0	L0.2	-0.6	-0.8	-0.9	-1.1	D1.7	W1.5	L0.2	W0.7	C0.1	-7.9
2.78	4.1	1.1	4.5	6.3	4.4	3.1	0	0	69	-1.4	-2.5	-0.1	-1.8	H1.5	-0.5	P0.6	S0.3	1.2	-1.1	-1.6	-0.9	S1.2	W0.2	0.0	W0.6	B0.3	0.2
2.78	1.5	1.7	2.7	4.7	2.5	3.1	177	636	80	-1.7	-1.8	-1.9	-0.5	L2.2	-1.4	S1.3	L1.0	-2.8	-1.4	-0.4	0.0	C1.0	S1.3	W1.3	C0.4	-8.2	
2.74	4.1	-0.9	2.3	2.7	1.5	4.7	133	306	82	-0.7	-1.1	-0.6	-0.7	H1.2	-1.0	S0.2	S0.6	0.8	-0.1	-0.6	0.2	S3.1	W1.7	S0.1	W0.3	0.0	6.1
2.83	1.5	-0.2	3.2	2.6	-0.5	2.7	157	471	80	-0.8	-0.7	-0.6	0.1	H0.5	0.4	S1.0	S0.4	-0.7	-0.8	0.1	-0.7	D1.3	W0.4	S0.9	W0.4	C0.2	-5.8
2.73	1.6	-0.9	0.9	1.5	1.1	3.2	144	551	81	-0.4	-0.8	0.4	-0.5	H1.3	0.2	S0.8	S0.1	2.5	-0.2	-0.4	-1.0	S2.3	C1.2	L0.1	W0.7	C0.4	6.1
2.81	3.8	1.9	3.3	4.3	1.8	4.3	27	40	78	-0.6	0.1	1.7	-1.8	H1.7	0.9	P0.7	S0.9	-0.1	-2.4	-1.5	-0.3	S0.6	W1.3	0.0	W0.8	C0.2	-7.5
2.75	1.4	1.1	3.6	6.6	4.6		105	219	65	-1.3	-1.4	-1.0	-1.1	L0.7	-0.7	P1.1	S1.0	-0.8	-0.8	-1.0	0.3	S0.6	W0.3	L0.1	0.0	0.0	-2.7
2.76	0.6	0.6	0.1	2.1	0.6	4.6	95	209	81	-1.1	-0.7	-0.4	0.1	L1.9	-0.8	S1.0	L1.0	-3.0	-0.8	0.1	0.3	D1.9	C1.3	S0.1	W0.7	C0.5	-10.9
2.66	4.6	1.9	4.3	4.4	2.9	4.6	123	317	82	-0.6	0.8	-0.6	-0.1	L1.2	0.8	S0.1	S0.1	-0.5	-1.0	-0.1	-1.3	S2.6	0.0	S0.2	W1.4	C0.4	-0.5
2.83	2.3	-0.1	0.6	2.3	2.2	3.4	167	615	82	-1.2	-2.6	-1.6	0.0	H0.5	-0.8	S1.3	L0.6	-1.4	-0.3	0.0	-0.1	D0.7	C0.3	S2.0	W0.6	C0.6	-3.6
2.92	3.1	1.0	5.0	5.8	2.7	3.8	100	304	81	-1.0	-0.5	-0.7	-1.9	L0.2	-1.2	P0.1	S0.3	1.1	-0.7	-1.6	0.8	S3.8	C0.6	S0.1	W0.5	B0.1	6.6
2.78	2.3	1.1	2.9	3.3	1.9	2.9	171	617	80	-0.1	0.3	0.6	-0.3	H1.4	0.9	P0.1	S1.0	-0.3	-0.6	-0.3	0.1	S1.2	W0.2	S1.0	W1.0	C0.2	0.0
2.87	2.4	-1.3	1.9	2.4	1.4	3.5	51	69	79	-1.6	-1.8	-0.6	-0.7	L0.2	-0.8	S0.1	L0.6	-1.2	-1.2	-0.6	-1.1	0.0	W2.0	S0.2	W1.5	C1.3	-8.7
2.94	0.9	0.8	2.2	4.1	3.4	2.6	102	262	79	-1.3	-0.8	0.0	-0.8	L0.6	-0.5	P0.1	L0.1	-0.8	-0.7	-0.7	0.6	S0.6	C1.1	S0.2	W0.4	C0.1	-2.0
2.77	2.1	-1.0	3.8	3.3	3.2	4.5	193	647	83	-0.5	1.1	0.3	-0.3	L1.0	0.6	P0.3	L0.2	-0.7	-0.8	-0.3	-0.5	S1.8	W1.0	L1.1	W1.3	C0.7	-3.2
2.89	2.9	1.4	4.5	8.0	5.0	4.1	288	1,498	86	-0.1	0.4	0.1	-0.4	H0.3	0.1	S0.2	S0.4	-0.7	0.3	-0.4	0.1	S0.7	W0.9	S0.6	W1.2	C0.6	0.0
2.87	1.3	-0.6	2.4	1.0	1.7	3.2	154	456	80	-0.8	-0.9	-0.5	0.2	L1.5	-0.2	P0.2	L0.5	-1.4	-1.4	0.2	-1.2	D0.9	C0.5	S0.9	W0.9	C0.5	-8.5
2.67	4.0	1.4	3.6	4.1	1.4	4.9	31	46	56	-1.1	-2.2	0.0	-1.7	H1.3	-0.5	P0.6	S0.6	1.0	1.0	-1.5	0.2	S2.4	W1.3	S0.5	0.0	0.0	8.9
2.95	2.3	0.9	0.8	-0.6	-1.3	7.2	22	37	81	-0.3	-0.9	-0.4	-0.2	L1.1	0.1	S0.1	S0.1	-0.3	0.2	-0.2	-0.7	D0.5	W1.7	L0.6	W0.8	C0.1	-2.5
2.89	4.1	1.4	4.9	6.5	3.8	2.1	88	143	77	-0.4	-0.2	0.5	-1.4	H0.7	-0.2	0.0	S0.2	2.1	0.3	-1.2	-0.9	S3.5	W1.0	S0.1	W0.8	0.0	9.4
2.85	1.6	0.1	2.2	2.8	2.0	3.8	0	0	70	-0.8	-1.3	0.3	-0.5	L0.1	-0.3	P0.3	S0.2	-0.9	-1.2	-0.4	-0.1	D0.6	0.0	0.0	0.0	0.0	-6.1
2.93	1.7	-1.6	1.6	1.9	-0.9	4.9	125	403	82	-0.6	-0.2	-0.5	-0.3	H1.0	0.4	P0.5	S0.1	0.2	-0.5	-0.2	-0.6	S1.2	W1.3	S0.1	W1.2	C0.8	-1.2
2.85	2.5	-0.2	3.9	5.1	2.2	2.8	53	74	78	-1.8	-2.3	-1.3	-0.6	H0.5	-1.2	S0.9	L0.6	-3.2	-2.2	-0.6	0.0	D1.1	W1.6	S0.2	W1.4	C1.0	-15.7
2.98	0.9	-1.8	0.5	5.0	3.3	4.1	24	43	54	-0.6	0.6	-0.5	-1.0	H0.8	0.3	P0.1	S0.4	-0.9	-1.9	-0.8	-0.6	D0.9	C0.1	S0.4	0.0	0.0	-8.6
2.98	-1.0	-2.7	-0.2	-0.7	1.9	4.6	356	2,491	71	-0.4	0.6	0.9	0.2	0.0	0.7	S0.9	L0.6	0.1	-2.3	-1.9	-1.0	S0.1	C0.2	L0.4	W0.6	C0.7	-8.8
2.95	1.5	-0.4	4.2	5.4	5.1	4.3	63	105	81	-0.4	1.5	0.3	-0.5	H0.8	0.6	P1.1	S0.7	-1.1	-0.4	-0.5	1.1	S1.2	W1.1	0.0	W0.9	B0.1	-0.9
2.81	3.3	2.6	3.3	6.0	5.5	2.8	451	2,403	86	-1.6	-1.4	-1.0	-1.1	H0.3	-0.8	P0.3	S0.9	-1.9	-1.3	-0.9	0.1	S0.6	W1.1	S0.3	W0.4	C0.4	-6.4
2.82	1.6	-0.4	3.8	4.0	3.3	2.3	139	304	78	-1.8	-1.8	-0.9	-0.9	L1.1	-1.7	S0.6	L1.2	-1.9	-1.9	-0.8	-0.3	D0.4	W1.3	S0.3	W2.2	C0.8	-11.8
2.89	1.2	-2.7	2.3	4.8	-1.1	3.1	0	0	70	-0.8	-0.5	0.3	-0.1	H1.4	0.2	P0.4	S0.4	-0.7	-1.0	-0.1	-0.6	S0.3	W1.0	S0.7	W1.2	C0.8	-5.1
2.85	0.8	0.1	2.1	3.7	2.0	2.2	93	205	78	-1.1	-0.4	-0.3	-1.0	H0.4	-0.8	S0.1	L0.6	-2.7	-2.2	-0.9	-1.1	D0.5	W0.8	S2.0	W1.5	0.0	-11.1
2.90	1.5	1.1	1.6	2.2	-0.5	5.8	198	809	84	-1.1	-1.3	-0.9	-1.3	H0.5	-0.2	0.0	S0.1	0.4	-1.3	-1.1	0.0	S2.0	C0.1	S1.1	W1.0	C0.5	0.0
2.66	3.9	0.9	3.3	5.3	5.4	3.7	127	370	80	-0.4	0.2	-0.5	-0.2	L0.5	0.6	P0.4	0.0	-0.8	-0.6	-0.1	-0.2	S1.7	W0.3	S1.1	W1.2	C0.5	-0.4
3.02	1.0	-0.6	3.7	3.0	1.2	2.7	131	361	80	-1.3	-1.7	0.8	-1.4	H1.6	0.1	P0.4	S0.7	0.7	-1.2	-1.2	-2.0	D0.6	W2.8	S0.1	W0.5	B0.1	-5.2
2.96	-0.4	-2.3	-1.6	0.2	-0.8	3.0	212	898	80	-0.5	-0.1	-0.3	-0.7	L0.6	-0.5	S0.5	L0.8	-0.4	-0.7	-0.6	0.2	S1.3	C0.1	L1.0	W1.1	C0.5	-2.5
2.94	1.9	0.5	5.1	5.6	5.3	2.5	94	202	79	-1.3	-1.6	-0.7	-0.9	L0.4	-1.1	S1.5	L1.0	-1.5	-1.0	-0.8	0.3	D1.1	W1.4	L0.9	W0.6	C0.1	-8.

# April 2020, All Summarized Bulls - Alphabetical Order

Name of Bull	Registration Number	GT	BBR	JH1	NAAB Code	JPI	No. Hlds	No. Daus	REL %	Milk	% Fat	Fat	% Prot	Prot	CM\$	NM\$	FM\$	GM\$
ISNZ UPLAND PARK DEGREE BUTANE	NZL 000316534					45	25	48	48	-650	0.25	21	0.11	-2	154	125	62	185
ISNZ WAITEITEI SUPER MAXWELL	NZL 000313526				97JE13526	13	413	2,081	74	-1558	0.42	8	0.15	-28	54	22	-47	131
ISNZ WILLAND LRT DYNAMO	NZL 000311029				190JE87	3	1,834	7,575	53	-1346	0.30	-6	0.21	-8	14	-37	-151	21
J-KAY TEQUILA FIZZ	USA 067060052	99K	100	F	7JE1486	-215	206	422	97	-2213	0.15	-78	0.05	-71	-692	-680	-657	-671
JARS OF CLAY BARNABAS	USA 067342492	80K	100	F	7JE1294	-21	725	4,617	99	187	0.00	8	-0.01	4	9	13	20	-51
JARS OF CLAY HEZEKIAH	USA 067342449	50K	100	F	7JE1290	-20	31	48	91	-573	0.20	13	0.06	-9	-58	-69	-95	-58
JX JARS OF CLAY INTREPID (4)-ET	USA 067450153	80K	92	F	29JE3923	24	59	205	96	404	-0.01	18	-0.05	5	92	103	127	66
JX JARS OF CLAY PLAINSMAN (4)-ET	USA 067450151	80K	93	F	29JE3924	60	31	62	93	1003	0.02	54	-0.02	32	233	227	217	193
JX JARS OF CLAY PLAYMAKER (4)-ET	USA 067450149	80K	100	F	29JE3922	47	36	68	92	1200	-0.12	30	-0.07	28	117	134	168	156
JBER BONO	CAN 105553854	50K	100	C	200JE473	-52	49	51	86	-582	-0.09	-46	0.00	-22	-210	-203	-187	-146
JCJ CLINT EASTWOOD	840003011706865	80K	100	F	14JE641	54	5	11	84	45	0.06	15	0.07	16	190	168	118	143
JCJ ST VOL IKE	840003010566109	80K	100	F	203JE1515	-11	23	351	97	-87	0.02	1	0.03	3	-48	-51	-61	-17
JENKS IRWIN LIUS B851-ET	USA 119056257	13K	100	F	138JE5716	-1	3	24	88	-372	0.00	-19	-0.02	-17	9	17	34	6
JENKS VALENTINO VINNY	USA 118605672	80K	100	F	11JE1214	57	29	300	97	724	-0.12	8	-0.05	15	232	241	262	166
JX JER BEL ABBYS AWARD (4)	USA 117929227	50K	93	F	29JE3844	23	161	973	99	240	-0.20	-32	-0.07	-6	34	53	97	112
JX JER BEL HALES HOSS (4)	USA 118200327	50K	92	F	14JE619	1	31	73	93	-29	-0.02	-6	0.06	11	0	-19	-62	-39
JX JER BEL IMPULS INTENSE (4)	USA 116642215	50K	93	F	14JE549	-25	60	186	96	-705	0.14	-5	0.10	-5	-87	-110	-164	-79
JER BEL LINDYS LINCOLN	USA 118200336	50K	100	F	11JE1164	33	1	21	88	95	-0.04	-3	0.04	11	84	72	43	101
JX JER BEL LION (5)	USA 118992941	80K	100	F	200JE1027	22	15	104	94	559	-0.12	0	-0.03	15	100	100	101	70
JX JER BEL REGION HEMI (4)	USA 117269624	50K	93	F	15JE188	-22	23	270	97	-310	0.19	24	0.06	1	-19	-34	-68	-107
JER-Z-BOYS PLUTO (6)-ET	USA 118884723	8K	100	F	97JE139	69	8	724	98	950	0.05	57	0.00	35	251	240	217	257
JER-Z-BOYZ APP (5)-ET	USA 118414746	80K	100	C	29JE3907	14	34	64	92	-626	0.14	-2	0.02	-19	54	51	45	39
JER-Z-BOYZ BULLISTIC (6)	USA 118412043	80K	100	F	29JE3906	47	39	99	94	-325	0.14	14	0.11	11	217	181	104	203
JER-Z-BOYZ CREDENTIAL (6)-ET	USA 117979857	50K	100	F	11JE1163	101	46	535	98	753	0.13	66	-0.01	26	395	390	379	316
JER-Z-BOYZ CREDIBULL (6)-P-ET	USA 117979866	50K	100	F	11JE1164	84	60	544	98	639	0.12	58	0.02	28	390	379	354	281
JER-Z-BOYZ CRIMONY (6)-P-ET	USA 117979884	50K	100	F	44JE525	13	1	12	85	-584	0.20	14	0.03	-15	52	49	42	48
JER-Z-BOYZ CRIS (6)-P-ET	USA 118125701	50K	100	C	203JE1388	35	120	1,429	99	-635	0.18	6	0.06	-11	101	88	58	105
JER-Z-BOYZ CRITERIAL (6)-P-ET	USA 118176556	50K	100	F	29JE3871	21	30	58	92	-358	0.17	18	0.01	-10	88	86	81	70
JER-Z-BOYZ CRITIQUE-P-ET	USA 117979820	50K	100	F	11JE1162	69	64	227	97	-746	0.29	24	0.12	-3	300	267	195	255
JER-Z-BOYZ DASH (6)-ET	USA 117979802	50K	100	F	200JE226	65	33	180	96	-92	0.26	50	0.07	11	310	286	234	233
JER-Z-BOYZ FELIZ (6)	USA 117338818	50K	100	F	44JE518	0	4	65	93	-124	0.02	-1	-0.01	-7	-10	-6	5	14
JER-Z-BOYZ GAZILLION-ET	USA 118386999	80K	100	F	200JE9838	-31	23	37	90	63	-0.05	-8	-0.02	-2	-85	-79	-65	-107
JER-Z-BOYZ LEGITIMATE (5)-ET	USA 117773509	50K	100	F	29JE3837	38	51	274	97	312	0.07	30	-0.01	9	129	135	144	151
JER-Z-BOYZ MARIO (5)-P-ET	USA 117979848	50K	100	C	44JE524	32	1	13	85	57	0.11	26	0.02	6	149	143	129	88
JER-Z-BOYZ MARX (6)-ET	USA 118379230	80K	100	C	203JE1461	59	42	431	98	-23	0.10	20	0.07	14	250	227	177	193
JER-Z-BOYZ MATCH (6)-ET	USA 118435086	80K	100	F	1JE874	-5	95	1,654	99	680	-0.08	16	0.00	24	114	112	107	1
JER-Z-BOYZ PIXLEY (6)	USA 117665774	50K	100	F	200JE211	39	20	48	91	-680	0.25	19	0.08	-8	149	126	77	108
JER-Z-BOYZ PRECEDENCE (6)	USA 117950126	50K	100	F	15JE17	-10	4	137	94	-794	0.25	12	0.07	-14	-1	-15	-48	-15
JER-Z-BOYZ PREMIUM (6)-ET	USA 118322676	80K	100	F	29JE3891	63	73	346	98	-660	0.30	30	0.12	0	263	230	159	228
JER-Z-BOYZ PRESENCE (6)-ET	USA 118322685	80K	100	C	1JE852	29	9	35	90	-226	0.23	37	0.07	7	173	152	106	142
JER-Z-BOYZ PULSE (6)-ET	USA 118884705	80K	100	F	7JE1448	70	25	91	93	1166	0.02	60	0.01	45	309	293	258	272
JER-Z-BOYZ SEVEN	USA 118830292	80K	100	F	7JE1447	61	116	2,380	99	595	0.04	38	0.00	22	289	283	269	241
JER-Z-BOYZ VALHALLA	USA 118138121	80K	100	F	203JE1399	40	9	287	97	686	-0.09	13	-0.01	23	184	179	169	133
JER-Z-BOYZ VIZIO (5)-ET	USA 118334778	80K	100	F	200JE9837	35	39	202	96	-310	0.15	16	0.10	9	129	96	27	99
JERSEY ACRES HIRED GUN DALLAS	USA 118894944					-73	1	30	78	-1538	0.17	-40	0.09	-38	-261	-271	-297	-172
JEVON DUSTY	USA 116404051	50K	100	F	11JE1030	-32	23	72	93	-695	-0.01	-36	0.01	-23	-196	-196	-195	-110
JR&E VERNON SPARK	USA 119098305					-3	2	13	64	261	-0.10	-9	-0.04	2	-33	-20	6	12
K&K HARRISON	USA 067203393	50K	100	F	200JE167	-6	32	70	93	190	-0.12	-17	-0.07	-8	-68	-46	2	12
KANE-LANE ECLIPES SOL	USA 119108664					-42	1	20	74	-717	0.09	-17	0.07	-11	-133	-150	-187	-162
KANE-LANE HEADLINE DEPUTY DAWG	USA 067491500					-33	1	48	82	-124	-0.12	-32	-0.02	-9	-172	-166	-150	-118
KANE-LANE TSUNAMI	USA 067571564	13K	100	F		28	1	14	83	-62	-0.04	-11	0.03	5	133	118	87	87
KASH IN IRWIN 51233-ET	USA 067253412	80K	100	C	7JE1351	-7	37	77	93	-627	0.03	-24	0.05	-13	-9	-23	-50	-59
KASH IN IRWIN 51237-ET	USA 067253413	8K	100	F	100JE7341	2	1	16	87	-209	0.01	-7	0.00	-7	36	34	32	-18
KASH IN SANTANA-P-ET	USA 067253405	50K	100	F	7JE1273	25	127	391	98	539	-0.05	15	0.02	24	139	125	95	52
KASH IN TOPEKA 51370-ET	USA 067253421	8K	100	F		-56	2	13	85	-504	0.05	-15	0.00	-18	-182	-174	-159	-201
KASH IN VALENTINO 52809-ET	USA 067253402	8K	100	F	100JE7310	6	13	55	92	131	0.03	12	-0.01	3	100	100	102	21
KASH-IN ALFONSO (4)-ET	USA 067253429	80K	100	F	7JE1367	24	63	463	98	293	-0.01	11	-0.03	5	84	90	103	49
KASH-IN DAZZLER 52765-ET	840003013871189	13K	100	F		38	2	11	84	-648	0.16	2	0.06	-12	143	130	100	152
KASH-IN IRWIN 52747-P-ET	840003013871186	13K	100	C	100JE7355	37	2	56	92	168	0.00	8	0.03	13	149	133	99	60
KASH-IN MANTIS MONSTER-P-ET	840003126234072	99K	100	F	14JE710	61	29	68	92	324	0.17	53	0.01	15	324	316	298	231
KASH-IN MOZART SHEIK-P-ET	840003013871589	80K	100	F	7JE1425	43	34	64	92	336	0.01	18	-0.02	9	197	193	189	131
KASH-IN SABAN-P-ET	840003126234058	99K	100	F	14JE1475	56	33	51	91	11	0.17	36	0.05	10	242	226	192	181
KASH-IN SALSA-P-ET	840003013871195	99K	100	F	7JE1474	93	35	77	93	875	0.03	50	0.05	43	415	388	330	326
KASH-IN SAMSON STOMP-P	840003126234074	99K	100	F	14JE712	-4	25	43	90	589	-0.07	13	-0.06	9	-5	8	38	-47
KASH-IN SAXON-P-ET	840003013871358	80K	100	F	7JE1445	48	62	310	97	886	-0.08	25	-0.03	26	249	243	235	143
JX KASH-IN SERGE (5)-ET	8400031327																	



## April 2020, All Summarized Bulls - Alphabetical Order

SCS	PL	LIV	DPR	CCR	HCR	GFI/EFI	Type Hrds	Type Daus	Type REL	FS	ST	SR	DF	RA	RW	RL	FA	FU	RH	RUW	UC	UD	TP	TL	RTP RV	RTP SV	JUI
2.95	1.5	1.0	3.4	4.6	0.5		18	30	34	-1.6	-1.6	1.5	-0.9	H0.7	0.2	S0.3	L0.1	-0.8	-1.9	-1.1	-0.3	D0.8	W1.5	L0.4	0.0	0.0	-9.3
2.91	2.1	0.6	5.5	3.8	1.0	3.0	49	160	42	-1.4	-2.2	1.3	-2.1	H1.1	0.6	S0.3	L0.6	0.3	-1.2	-1.0	-0.1	D1.6	W0.8	L0.1	W0.8	C0.4	-7.5
3.02	0.6	0.6	2.6	2.9	-0.1	3.8	125	318	43	-1.4	-3.0	1.0	-1.9	L0.9	0.4	S0.5	L0.9	-0.6	-0.9	-1.3	0.3	D2.0	W0.8	S0.5	W0.1	C0.2	-7.4
3.22	-2.6	-2.0	-3.0	-2.8	-0.4	5.1	146	263	94	0.4	1.9	0.9	-0.2	H1.4	1.4	P0.4	L0.3	1.7	0.2	-0.2	1.1	S2.4	C0.5	L2.2	C0.2	B1.3	7.9
3.05	0.0	-4.5	-3.4	-3.5	0.8	8.9	414	2,040	99	1.8	2.4	0.6	1.8	L0.7	0.7	P1.6	S1.1	0.9	1.9	1.5	0.9	S1.3	C1.1	S0.5	C1.2	B0.6	12.1
3.10	-1.7	-4.1	-0.8	-0.2	-0.3	7.8	14	24	86	0.1	-0.5	-0.5	1.2	L1.5	-0.6	S0.3	L0.6	-1.4	0.7	1.0	0.8	D2.0	C0.7	S0.2	C1.7	C0.9	-3.3
2.97	1.4	-0.7	-0.7	-1.4	0.3	6.5	30	105	93	0.2	0.5	0.1	0.0	H0.8	0.1	S0.2	L0.4	0.9	0.4	0.0	0.4	S0.5	C0.7	S0.8	C1.1	C0.4	4.5
2.90	-0.9	-4.3	-0.5	-1.8	-3.1	5.2	14	26	85	-0.4	0.3	-0.3	0.0	H0.7	0.2	S0.2	L0.4	-0.9	-0.3	0.0	-1.2	D0.9	W0.3	S0.6	W0.1	C0.5	-4.6
3.19	-1.3	-4.1	1.1	-0.5	-3.3	6.5	16	28	85	-0.3	-1.6	-1.4	0.5	H0.8	-0.9	S0.4	L0.2	-1.3	0.3	0.4	-0.4	D2.2	C0.3	S0.8	C0.8	C0.4	-4.5
2.98	0.6	0.4	1.9	0.0	-0.5	8.2	38	43	81	-0.2	-0.6	0.2	-0.6	H1.2	0.9	P0.7	S0.6	1.0	-0.1	-0.5	-0.5	S1.8	W0.7	S0.1	0.0	0.0	4.2
3.06	1.6	0.3	-0.3	0.3	0.7	8.9	4	6	81	0.5	-1.6	-0.5	0.6	H0.5	-0.3	S0.3	L0.1	-0.1	0.3	0.6	1.2	D0.1	C1.3	S0.7	C2.0	B1.3	4.9
3.29	-1.4	-2.8	0.3	0.0	2.4	7.5	6	72	90	0.0	-0.1	-0.4	0.8	L1.0	-0.2	0.0	L0.4	-1.3	1.4	0.6	0.5	D2.2	W1.3	L1.7	W1.5	B0.6	-3.3
2.90	3.4	0.9	0.1	-0.4	1.4	11.0	2	31	86	1.2	-0.1	0.0	0.1	H1.0	-0.1	P1.5	S0.9	2.7	1.1	0.1	0.7	S1.9	C1.1	L0.6	C0.4	B0.4	11.5
2.91	3.5	3.8	-1.1	-1.7	-0.3	11.1	22	263	97	1.5	-0.6	0.5	0.8	L0.5	0.0	P1.1	S0.2	1.8	1.8	0.6	-0.2	S1.1	W0.3	L0.1	W0.4	B0.8	10.8
2.91	5.0	2.4	3.9	3.2	1.2	6.9	96	533	98	0.4	1.9	-0.4	-0.8	H0.7	-0.1	P0.4	S0.8	0.9	0.2	-0.7	0.0	S2.4	C0.8	L0.1	W0.7	C0.5	5.2
2.98	-0.1	-2.3	-1.3	-0.5	0.7	7.4	14	29	87	0.4	-0.5	1.2	0.0	H0.5	0.6	P0.6	0.0	0.6	0.4	0.0	0.9	0.0	C0.2	L0.6	C0.8	B1.4	4.3
3.12	-2.1	-3.1	0.0	0.1	-1.1	5.4	29	70	90	-0.3	-0.5	0.4	0.1	H0.6	-0.3	P1.2	S0.3	-0.7	-0.1	0.1	0.2	D0.3	C0.1	S0.1	C0.3	B0.6	-0.7
3.02	1.8	-0.7	1.6	2.5	1.7	8.8	1	21	85	0.2	-0.2	0.7	0.1	H0.3	0.5	S0.2	L0.3	0.4	0.0	0.1	0.2	S0.2	W0.4	S0.8	C0.5	B0.5	2.7
2.85	2.1	-0.2	-0.4	-0.5	1.4	8.7	7	23	85	0.3	1.9	0.2	0.4	H0.9	0.9	S0.1	S0.1	0.9	0.4	0.3	-0.5	S0.6	W0.4	L0.6	W1.1	C0.8	1.1
3.07	-2.4	-2.5	-3.5	-4.0	-3.9	6.2	12	66	91	0.1	-1.2	0.4	0.8	H0.2	-0.7	S1.0	0.0	-1.4	0.7	0.7	0.7	D2.5	C0.8	S0.1	C0.3	B1.4	-1.8
2.99	-0.7	-7.3	0.9	1.5	-2.0	7.5	2	55	88	-0.1	1.4	0.3	0.5	L0.3	0.3	S1.0	0.0	-0.9	0.4	0.5	-0.8	D1.4	C0.8	L0.7	C0.5	C0.8	-4.2
2.79	2.6	3.7	0.7	0.9	-0.4	7.4	11	13	82	-0.4	-1.1	-0.5	-1.4	H0.2	-0.5	P1.0	S0.3	0.5	-0.5	-1.2	-0.6	S1.2	W0.2	S0.2	W0.4	C0.6	0.1
2.89	1.7	-1.8	1.7	0.9	-0.9	8.8	20	45	89	0.6	1.4	0.1	0.1	H0.5	0.3	P0.9	S1.3	1.8	0.8	0.1	-0.6	S2.3	W0.6	S0.3	W1.5	C1.3	6.5
3.04	1.3	-0.4	-1.7	-0.3	-0.8	8.6	29	353	97	0.1	-0.5	-1.9	1.3	L0.2	-1.4	S1.2	L0.6	0.4	0.9	1.1	0.2	S0.3	C0.7	S0.5	C1.7	B0.1	5.7
3.18	2.6	0.8	-1.9	-1.3	-2.0	9.1	38	335	98	1.0	0.3	-0.3	1.1	L1.6	-0.1	S1.4	L1.1	1.0	1.9	1.0	0.5	S1.8	W0.2	S0.4	W0.1	B0.2	11.3
3.06	1.4	-0.4	0.2	1.0	-1.6	7.6	1	5	81	0.0	-1.5	-1.4	0.3	L0.2	-1.1	S0.9	L0.8	0.1	0.6	0.2	0.1	S1.0	W0.7	S0.5	C0.3	0.0	4.3
2.96	3.5	0.4	1.9	2.2	-0.6	8.9	67	651	98	-0.8	-2.3	-0.9	-1.0	H0.2	-0.9	S1.5	L0.7	-0.1	-0.8	-0.8	0.3	S1.8	W0.5	L1.0	C0.7	B0.2	0.4
2.92	1.6	0.6	0.0	0.7	0.0	8.6	13	21	85	-0.2	-0.9	-0.2	-0.2	0.0	-0.6	S1.1	L0.1	-0.3	-0.3	-0.2	0.4	S0.3	C0.5	S0.1	C0.7	C0.1	-0.2
2.90	3.4	1.9	0.8	1.7	1.7	8.9	41	131	95	0.8	-0.1	-0.6	0.4	H0.6	-0.5	P0.4	S1.2	0.7	0.9	0.3	1.0	S2.6	W0.4	S0.1	W0.4	B0.6	9.5
2.90	2.9	-0.7	-0.4	-0.4	0.9	7.4	17	47	90	0.1	-0.5	1.0	-0.2	L0.5	0.5	S0.1	S0.7	0.4	-0.7	-0.2	-0.1	D0.6	C0.6	S0.4	C0.1	C0.5	-2.8
2.97	1.3	-1.3	1.0	1.2	-0.5	6.7	1	29	87	-0.4	-1.1	0.3	-1.0	H0.1	0.0	P0.4	S0.5	0.5	0.2	-0.9	-0.2	D0.7	W0.9	L1.2	W1.2	B0.2	-1.8
3.00	-1.3	-1.4	-2.2	-1.1	-1.4	9.1	10	14	83	0.8	0.6	-0.4	1.1	L1.6	-0.4	0.0	S0.3	0.0	1.3	0.9	-0.4	D0.1	C0.1	S0.1	W0.2	C0.1	3.6
3.25	-0.1	0.8	1.1	2.1	1.6	7.2	27	140	94	-0.1	-1.0	1.0	-0.4	L0.1	-0.4	S0.7	L0.7	0.2	-0.8	-0.4	-0.4	S0.3	C0.4	S0.2	W0.5	C0.8	-2.9
3.04	1.1	0.6	-1.4	-0.7	-1.8	8.1	1	8	82	-0.1	-1.9	-0.4	-0.2	H0.8	-0.3	P0.2	L0.3	0.9	-0.6	-0.2	-0.3	S1.0	C0.3	S0.3	C0.6	B0.3	2.3
3.06	2.9	2.1	0.1	0.7	1.2	9.5	19	257	96	0.2	-0.3	-0.3	0.1	L0.7	-0.2	0.0	S0.3	-0.8	0.2	0.1	0.7	S0.2	C0.8	L0.5	C0.9	C0.3	-0.2
3.23	0.2	0.0	-3.7	-5.0	-3.6	8.0	45	300	97	0.7	-0.2	1.0	0.5	H0.7	0.6	P1.0	S1.2	1.0	1.2	0.4	0.4	S0.3	0.0	L2.3	W0.6	B2.0	6.2
2.84	1.8	1.9	0.2	0.7	0.7	4.9	10	20	83	-0.7	-1.9	-0.4	-1.3	L0.3	-1.5	P0.7	S0.3	-0.3	-0.2	-1.1	-0.5	0.0	W0.4	S0.4	W0.5	B0.1	-1.2
3.05	-0.3	1.3	0.2	0.2	-0.9	7.5	3	61	90	-1.1	-1.2	-0.2	-0.4	H0.6	-0.6	S0.1	L0.1	-0.7	-1.5	-0.3	-0.9	D1.2	W0.8	L0.6	W1.2	C0.9	-10.7
2.96	3.1	2.2	1.6	2.0	1.3	7.7	44	120	95	0.1	-1.2	0.7	-0.3	L0.3	-0.2	S0.1	S0.4	-0.7	-0.4	-0.2	1.3	D0.9	C0.2	S0.5	C2.0	B0.2	-1.6
3.07	-0.3	-0.7	0.3	-0.5	-1.4	7.4	4	13	83	-0.2	-0.1	0.7	0.8	H0.4	0.2	S0.2	S0.4	-0.9	-0.6	0.7	0.7	D1.6	0.0	L0.9	C0.1	C0.5	-7.2
3.03	-1.1	-6.4	-0.3	-0.7	-3.0	7.6	17	44	89	0.4	2.4	1.1	0.5	H0.1	1.1	S0.5	S0.7	0.5	0.8	0.5	-0.4	S0.5	C0.8	L0.7	C0.3	C0.2	3.4
3.03	2.0	-0.8	-0.3	-0.8	-0.4	8.3	72	967	98	0.8	0.4	0.3	-0.2	H1.6	0.3	P1.1	S0.9	2.0	1.1	-0.2	0.1	S1.5	W0.2	L2.0	W0.6	B1.3	8.6
2.96	1.6	1.3	-0.5	-1.0	0.2	10.2	5	166	95	0.2	3.5	0.7	0.8	L1.3	0.6	S0.3	S0.2	0.1	0.3	0.7	-0.1	S0.4	C0.6	S0.1	C0.8	C0.5	1.8
2.84	-0.6	-0.4	0.0	1.6	1.5	7.4	17	69	91	-0.1	0.8	1.1	-0.6	L0.7	0.2	S0.4	S0.6	0.6	-0.8	-0.5	-0.4	S1.5	W0.2	S0.5	W0.5	C0.5	0.5
3.11	0.2	-1.0	2.9	2.9	0.6	5.5	0	0	34																		
2.80	0.0	-1.4	2.7	1.8	0.2	8.7	18	41	88	-0.6	-1.3	-0.1	-0.6	H1.8	0.2	P0.3	L0.2	0.3	-0.3	-0.5	-0.6	D0.6	W1.3	L0.7	W1.5	B0.7	-2.6
3.17	0.0	0.6	1.4	1.0	-1.2	7.5	1	9	55	-0.6	-2.0	-0.5	-0.6	H0.3	-0.7	P0.4	S0.2	-0.5	-0.4	-0.3	-1.3	D1.0	W0.2	L0.7	W1.4	C0.6	-6.5
2.99	1.2	-0.2	2.4	2.5	0.0	6.9	17	28	86	0.0	1.4	0.2	0.2	L1.4	-0.3	S0.3	L0.2	-0.1	0.5	0.2	0.1	S0.2	C0.9	S1.2	C0.3	C1.1	1.7
2.99	-1.5	0.3	-1.5	-1.2	1.6	7.5	0	0	39																		
2.91	-0.7	-0.4	1.1	1.4	0.0	7.7	1	7	50	0.0	0.2	0.3	0.0	L0.8	0.1	P0.3	L0.4	-0.4	-0.2	0.7	0.0	D0.6	C0.3	S0.9	C0.4	C0.4	-1.7
2.79	3.9	1.9	0.2	-0.2	0.5	10.6	2	14	82	0.7	2.2	0.2	0.4	L1.4	-0.2	P0.1	S1.2	0.6	0.4	0.3	0.4	S1.2	C1.1	S0.6	W0.5	C0.4	4.4
2.79	2.8	0.3	-1.3	-1.3	1.0	10.8	19	45	90	1.1	1.0	-0.9	0.2	H0.3	-0.5	P1.2	S0.3	2.0	1.2	0.2	0.3	S2.7	C1.2	L0.1	C0.1	C0.5	11.1
2.85	2.4	1.8	-1.4	-1.5	1.4	9.2	2	15	85	0.7	0.9	0.3	0.4	H0.7	0.1	P0.5	L0.2	1.8	0.6	0.3	-0.5	S1.5	C0.2	S0.7	W0.2	0.0	7.6
2.94	0.7	-1.2	-2.4	-2.1	0.0	8.2	91	254	97	0.6	2.5	1.0	0.7	H0.6	0.4												

# April 2020, All Summarized Bulls - Alphabetical Order

Name of Bull	Registration Number	GT	BBR	JH1	NAAB Code	JPI	No. Hrds	No. Daus	REL %	% Milk	% Fat	% Prot	Prot	CM\$	NM\$	FM\$	GM\$	
KNOB MOUNTAIN SAM	USA 118901004					-11	1	22	76	-564	-0.16	-60	-0.01	-22	-158	-151	-134	-31
KOONS VENERABLE ONE EYE GEORGE	USA 118529699					-53	1	11	67	-771	0.16	-5	0.02	-24	-186	-185	-182	-158
KUNDE IRWIN LINUS	USA 119417948					-2	1	10	67	-527	0.06	-13	0.03	-14	-9	-12	-20	-11
JX KUNDE MOON ORVILLE {4}	USA 119542028					-110	2	10	61	-1027	0.00	-50	-0.01	-39	-70	-355	-324	-317
JX KUNDE PLUS OLE {4}	USA 119053722					-15	4	33	83	896	-0.22	-5	-0.09	13	-49	-26	26	6
L&H LENNOX JAVELIN	USA 116173061	50K	100	F	1JE726	-74	87	223	97	-936	-0.02	-49	-0.01	-36	-331	-319	-293	-237
LA PRESENTATION GLEN-P-ET	CAN 105585557	50K	100	F	200JE479	-51	47	53	86	-1345	0.28	-10	0.11	-28	-202	-223	-267	-190
LA PRESENTATION JOIST-ET	CAN 104824463	50K	100	C	200JE462	-93	57	64	87	-1539	0.18	-39	0.09	-38	-335	-344	-368	-297
LAST CHANCE CRITIC MAYDAY-ET	USA 067242158	50K	100	F	11JE1177	73	33	142	95	1100	-0.12	26	-0.04	32	259	260	264	254
LAST CHANCE PLUS MATLOCK {6}	USA 067276204	99K	100	F	11JE1277	61	46	242	96	384	0.10	41	0.07	30	291	263	201	262
LAVON FARMS PREMIER RANGER	8400030144474265					-19	1	16	64	-937	0.14	-16	0.08	-19	-35	-48	-78	17
LAWTONS PRESCOTT	USA 117021901	50K	100	F	200JE359	-23	21	40	90	-521	0.09	-7	0.05	-9	-133	-147	-175	-101
LC SUSPECT CAPTAIN AMERICA	USA 118447487					-153	1	19	72	-2058	0.21	-59	0.08	-61	-504	-498	-491	-416
LEGENDAIY LEMONHEAD SNOWCAP	USA 119530319	29K	100	F		41	1	12	82	-10	0.10	21	0.08	16	168	139	78	117
JX LEGENDAIY MONEYBAG {5}	USA 119392427	99K	100	F	200JE1065	93	36	364	97	1513	-0.15	40	0.00	55	345	330	298	246
LEGENDAIY TOPEKA HAILSTORM-ET	USA 118611817	8K	100	F	97JE125	-11	4	15	86	242	0.03	19	0.01	10	20	18	13	-3
LENCREST GLASGOW-ET	CAN 105072983	50K	100	C	200JE464	-15	34	48	87	-813	0.07	-26	0.09	-11	-107	-128	-175	-61
LENCREST HP BLAST OFF-ET	USA 116709772	50K	100	C	200JE158	-47	41	56	87	-776	0.00	-38	0.09	-10	-211	-231	-278	-191
LENCREST IMPULSIVE-ET	CAN 104862646	50K	100	C	200JE465	-61	32	86	94	-420	-0.07	-34	0.05	-6	-266	-275	-295	-252
LENCREST LIMERICK	CAN 108370616	80K	100	F	200JE1021	-84	40	47	86	-761	-0.03	-43	-0.01	-29	-272	-261	-238	-266
LENCREST STEWART	CAN 104390581	50K	100	F	200JE468	-69	44	54	86	-1222	-0.01	-62	0.02	-41	-357	-352	-341	-249
LIBERTY PERCIVALE CASE 5230	USA 173702996					-24	1	22	69	-338	0.02	-13	-0.02	-16	-98	-90	-72	-28
LITTLE BROOK IMPULS 12091	USA 118288264					11	1	10	66	-633	0.17	4	0.08	-7	34	14	-30	73
LIVE OAK MARCIN MACHO	USA 118933342	80K	100	C	11JE1234	21	67	315	95	393	0.00	20	0.03	21	175	165	140	109
LJC TANAS VISIONARY VICTOR	USA 118697239	80K	100	F	7JE1417	86	70	667	98	781	-0.11	14	0.02	33	261	243	206	236
LOCHREA FNF ACCLAIM	NZL 000311008				190JE412	-47	842	1,972	52	-1560	0.28	-21	0.12	-34	-207	-229	-278	-134
LONGLEAF SANTIAGO SEGIN-ET	USA 118612126	80K	100	F	14JE689	55	24	69	92	-341	0.32	51	0.08	5	270	248	197	226
LOU-VILLE GOVERNOR FIGHTER	USA 116209816				100JE7278	-113	2	44	88	-1398	0.06	-55	0.01	-50	-477	-462	-432	-329
LOU-VILLE REMAKE FORTUNE-ET	USA 119221017				100JE7347	-63	2	22	76	-1550	0.15	-46	0.06	-44	-220	-223	-230	-128
LUCKY HILL JAGUAR {6}	USA 116995676	50K	100	F	200JE484	-33	50	58	87	-731	0.20	5	0.06	-15	-113	-125	-152	-101
LUCKY HILL JESTER	USA 118486792	8K	100	F		-20	3	10	83	-589	0.07	-14	0.07	-8	-91	-107	-141	-78
LUCKY HILL JOKER {6}	USA 116514178	50K	100	F	200JE477	18	102	854	99	642	-0.11	6	0.00	23	8	1	-14	11
JX LUCKY HILL PREMIER MOJO {5}	USA 118121837	8K	100	C		9	2	11	83	-96	-0.02	-9	0.04	4	22	10	-14	14
LUCKY HILL RENEGADE ROLLY {6}	USA 117484023	50K	100	F	11JE1132	14	18	45	91	-417	0.17	16	0.01	-13	36	36	37	71
JX LUCKY HILL WARLORD {4}-ET	USA 119110234	99K	100	F	1JE936	2	14	44	90	140	-0.02	2	-0.01	3	20	20	20	-18
LYLESTANLEY APPLEJACK CHAPTER-ET	USA 118986724					-73	1	10	62	-904	0.07	-30	0.02	-30	-278	-270	-255	-197
LYON CHARACTER CARLOS	USA 116421771	50K	100	F	1JE738	-35	28	79	93	-432	0.12	4	0.01	-14	-157	-154	-147	-100
LYON I LOUIE EBERT	USA 117357482	50K	100	F	11JE1113	14	22	65	93	110	0.10	27	-0.04	-5	102	116	147	143
LYON I LOUIE ELINE	USA 117371202	50K	100	F	29JE3788	17	32	69	93	875	-0.13	14	-0.06	19	28	39	64	-7
LYON IMAGINATION M183 {6}	USA 118694263					-64	1	16	70	-833	0.00	-41	0.02	-26	-295	-293	-291	-235
LYON IMPULS LOUIE CHART	USA 117114755	50K	100	C	29JE3752	33	249	2,041	99	-6	0.17	35	-0.03	-7	127	138	162	143
LYON JEVON AFTON	USA 116985718	50K	100	F	29JE3722	-42	41	78	93	-513	0.10	-4	-0.01	-20	-182	-177	-165	-141
LYON JEVON ATHENS	USA 116421669	50K	100	F	11JE1028	7	32	73	94	-713	0.24	15	0.05	-16	15	3	-21	54
LYON L102	USA 118164098					-73	1	12	72	-1411	0.13	-42	0.03	-45	-302	-298	-291	-210
LYON METALICA N169	USA 119210251					-26	1	10	56	-708	0.01	-32	0.01	-24	-146	-144	-139	-48
LYON MILESTONE M174	USA 118694496					-65	1	15	66	-1046	0.19	-13	0.04	-30	-227	-230	-236	-222
LYON MILESTONE M175	USA 118694179					-33	1	25	75	-935	0.19	-7	0.06	-22	-120	-131	-154	-111
LYON NAVARA CARMEL-ET	USA 116909499	50K	100	F	11JE1057	-16	32	60	93	-759	0.21	7	0.04	-19	-53	-54	-61	0
LYON NAVARA CHANCE-ET	USA 116909480	50K	100	F	29JE3725	72	46	101	94	-287	0.31	51	0.07	5	259	238	192	287
LYON PLUS N371 {6}	USA 119203453					0	1	11	62	283	0.01	16	0.01	12	-16	-22	-35	10
LYON PRESCOTT N117	USA 118990529					-18	1	54	85	34	0.02	5	-0.02	-2	-91	-86	-75	-38
LYON RILEY L358	USA 118373122					-25	1	12	68	-676	0.03	-27	0.00	-24	-147	-139	-123	-54
LYON STONE AUGUST	USA 117357389	50K	100	F	29JE3789	3	37	72	93	-140	0.06	5	0.07	9	-6	-31	-82	-48
LYON VENERABLE L354	USA 118373092					-32	2	14	70	-718	0.19	4	0.03	-21	-122	-121	-121	-78
LYON VICTORY M335	USA 119209280					3	1	15	68	-462	0.24	28	0.05	-7	65	53	27	-3
MAINSTREAM IATOLA SPARKY	USA 116117474	50K	100	F	11JE1022	14	183	2,919	99	40	0.01	5	0.03	7	102	92	71	63
MAINSTREAM R SHIPLEY-ET	USA 118614539	80K	100	F	7JE1393	23	28	46	91	-256	0.14	18	0.04	-2	132	120	96	92
MAINSTREAM VALENTINO STOUT-ET	USA 117350690	50K	100	C	7JE1196	37	49	183	95	-314	0.15	17	0.13	16	231	188	96	109
MARTIN-MS LOUIE TIMPANI	USA 067188260					-33	1	11	65	62	-0.12	-22	-0.06	-11	-169	-150	-108	-124
MARVEL BRETT J209 7156-ET	840003012257442	80K	100	C	7JE1309	40	26	53	92	-185	0.03	-3	-0.02	-11	114	120	135	129
JX MARVEL CHAD J222 7160 {5}-ET	840003012257438	80K	100	F	7JE1310	31	38	66	92	-270	0.08	4	0.04	-1	158	145	117	151
MARVEL RAUL H595 7153-ET	840003012257445	80K	100	F	7JE1308	12	31	43	91	-290	0.03	-7	0.01	-9	22	20	17	46
MARVEL TANNER H631 7168-ET	840003012257430	80K	100	C	7JE1314	-3	32	60	92	-839	0.03	-35	0.02	-26	-35	-38	-41	-5
MAURICE JOEL BLACKHAWK	USA 119287378					-74	1	20	74	-801	-0.03	-44	0.04	-21	-266	-267	-272	-213
MAURICE RENEGADE X-TREME	USA 119097201					6	1	16	72	-420	0.07	-6	-0.01	-18	-27	-22	-9	40
JX MEIER LEONEL PALMER {4}	USA 067179059	99K	100	F	551JE1651	81	10	42	89	300	0.11	39	0.03	18	333	315	279	261
MENN ARMANI DANIKA TITAN {5}-P	USA 119130498					-78	1	11	61	-427	-0.10	-41	-0.03	-21	-300	-290	-266	-254
MFW DAVIDS BARON	USA 118483744	80K	100	F	29JE3928	70	29	64	92	-184	0.08	9	0.08	11	231	206	148	203
MFW DAZZLER BORIS-ET	USA 118931005	80K	100	F	29JE3968	81	34	59	92	56	0.07	17	0.03	9	292	279	251	278
MFW SPARKY IMPISH-ET	USA 119052516	99K	100	F	29JE3987	77	86	694	98	1204	0.04	68	0.04	54	357	334	280	213
MIDWAY ALL DAT SPLASH	USA 119635537	99K	100	F	7JE1546	61	4	10	82	163	0.13	35	0.05	16	270	251	209	208
JX MILK-N-MORE-LH IRWIN GARY {4}	USA 118449199	80K	100	C	14JE663	27	27	107	94	951	-0.18	6	-0.04	25	67	78	98	29
JX MILK-N-MORE-LH IRWIN GUS {4}-ET	USA 118449171	80K	100	F	7JE1377	13	36	74	93	328	-0.12	-11	-0.05	2	-13	3	37	-1
MILLS GIFT	USA 117594579	50K	100	F	11JE1138	40	36	118	95	75	-0.05	-7	-0.02	-2	110	116	129	128
MILO VINDICATION SEAGRAMS	USA 118785323				54JE600	-131	7	10	64	-2188	0.11	-85	0.07	-67	-515	-513	-508	-383
MISSISKA MACKENZIE-ET	CAN 107987355	80K	100	F	777JE1007	78	332	8,412	99	93	0.32	73	0.14					

# April 2020, All Summarized Bulls - Alphabetical Order

SCS	PL	LIV	DPR	CCR	HCR	GFI/EFI	Type Hrds	Type Daus	Type REL	FS	ST	SR	DF	RA	RW	RL	FA	FU	RH	RWU	UC	UD	TP	TL	RTP RV	RTP SV	JUI
2.94	2.5	2.5	4.9	4.5	0.9	7.6	1	6	44	0.0	-0.7	-0.8	-0.3	H0.4	-0.9	S0.1	L0.4	-0.1	0.5	0.4	0.5	S0.2	W0.1	S0.1	C0.1	C0.1	1.9
2.99	-1.0	-1.9	0.3	0.3	-1.1	6.8	1	9	57	-0.7	-1.0	0.2	-0.2	H0.2	-0.5	S0.2	L0.7	-1.7	-0.6	-0.1	-1.3	D2.5	W0.8	S0.6	W1.5	C1.0	-11.2
2.96	1.7	0.5	0.0	0.3	1.2	8.7	1	11	59	0.6	-0.4	-0.4	0.0	H0.3	-0.7	P0.2	S0.2	1.6	1.0	0.6	-0.4	S1.5	C0.3	S0.6	W0.3	B0.1	8.6
3.06	-0.5	-1.2	0.1	-0.4	-0.5	6.3	1	8	45	0.2	1.5	0.9	-0.4	H0.8	1.3	P0.3	L0.2	1.2	0.7	0.9	0.6	S1.1	W0.3	L1.6	C0.3	B1.5	7.0
3.08	0.2	-5.6	1.0	0.0	-2.7	7.6	3	30	74	0.3	2.4	0.3	0.8	H0.4	1.1	P0.3	0.0	0.1	1.6	2.3	-0.7	D0.8	C0.1	S0.3	W0.1	C0.4	3.2
2.93	-2.1	-1.5	1.3	0.9	-2.5	6.6	24	57	90	-0.2	-1.9	-1.5	-0.9	H1.5	-1.5	P1.3	S0.7	0.9	-0.1	-0.8	-0.5	S1.4	W0.5	L1.8	C0.2	B0.9	3.0
2.97	-2.4	-1.4	-0.2	1.2	-1.6	6.4	35	42	80	-0.8	-1.0	-0.5	-0.6	H0.2	-0.7	P0.4	L1.4	-0.7	-1.1	-0.5	-0.4	S0.3	C1.6	S1.4	0.0	B0.3	-1.9
3.17	-1.9	-1.5	-0.3	1.8	-2.4	7.5	43	53	81	-0.4	-1.3	-0.6	-0.7	H1.2	-0.7	P0.8	0.0	1.0	-0.3	-0.6	-0.7	S1.1	W0.6	L0.5	W0.6	B0.4	1.9
2.99	1.3	0.7	1.3	0.7	-1.0	9.0	23	86	92	0.4	0.7	0.6	0.9	H1.3	1.2	S0.3	L0.3	0.4	0.1	0.8	0.3	D0.1	C0.2	S0.5	C1.1	C0.1	1.9
3.09	0.4	-2.6	1.0	0.5	-2.4	9.0	26	108	92	0.9	3.2	0.4	0.4	H0.5	1.4	S0.1	S0.5	1.2	1.0	0.3	0.2	S2.2	C2.0	S0.7	C2.3	C0.7	10.2
3.07	1.0	1.0	2.7	2.1	-0.1	6.7	2	14	58	0.1	0.7	0.9	-0.2	H1.1	0.7	P1.6	S1.3	1.2	-0.5	-0.6	0.3	S0.9	C0.5	L0.9	C0.1	B0.1	1.4
2.86	-1.8	-2.4	1.0	0.8	-1.0	7.9	11	25	85	-0.9	-0.7	-0.2	-0.3	H0.5	-1.0	S0.3	L1.0	-2.7	-0.5	-0.2	-0.4	D2.6	W1.5	L0.7	W1.7	C0.1	-12.4
3.30	-2.5	-0.7	0.5	1.6	-1.3	3.5	1	5	43	0.2	0.8	0.4	-0.2	H2.1	1.2	P1.2	S0.7	1.1	-0.1	0.0	0.4	S1.1	C0.2	L0.6	C0.3	B0.7	4.1
2.89	0.8	-1.1	-0.4	0.7	0.7	8.8	0	0	77	0.2	0.3	0.5	-0.1	L0.4	0.4	P0.4	L0.1	0.1	-0.2	-0.1	0.4	D0.1	C1.0	0.0	C0.8	C0.8	-1.0
3.04	1.4	-2.7	-2.4	-1.8	1.8	8.9	16	78	90	0.5	-0.7	0.2	0.8	H0.3	-0.7	P0.5	S0.3	-0.1	0.1	0.7	0.9	D0.5	W0.1	L0.8	C0.1	B0.1	-0.9
3.14	-1.8	-4.1	-1.8	-1.5	0.3	7.7	3	8	81	0.5	1.2	1.0	0.7	L0.5	0.7	P1.0	S0.6	0.3	0.7	0.6	0.6	S0.4	W1.0	L0.9	W0.3	C0.5	1.6
3.02	-1.4	-1.0	1.5	1.4	-0.1	8.1	26	39	81	0.0	-2.4	-0.6	-0.4	H1.6	-0.4	P0.4	L0.3	1.1	1.2	-0.3	0.2	S0.8	W0.8	S0.4	W0.1	B0.4	7.4
3.01	-2.6	-1.3	-0.3	0.2	-0.7	8.2	31	40	81	0.4	-2.7	-0.7	0.1	H0.2	-0.6	P0.9	L0.3	0.1	0.8	0.0	-0.2	D0.7	0.0	S0.4	0.0	0.0	1.5
3.10	-2.4	-0.8	-0.5	-0.3	-0.6	5.9	13	16	83	-1.0	-1.5	0.1	-0.6	H0.3	-0.7	P0.5	L1.0	-1.9	-1.0	-0.5	-0.4	D2.4	W0.8	S0.3	W1.8	B0.3	-10.8
3.03	0.0	0.0	-1.3	-1.1	-1.2	8.2	30	37	81	0.9	1.8	0.1	0.3	L0.8	0.6	P0.8	S0.1	1.9	0.5	0.3	-0.1	S2.7	C1.1	S0.7	W0.3	C0.3	9.6
2.86	-0.7	-0.4	2.3	3.4	-0.4	8.0	35	43	81	-0.4	-1.7	-1.3	-1.0	H0.1	-1.2	S0.1	L0.2	0.0	0.1	-0.9	-0.6	S1.0	W0.6	S0.7	0.0	0.0	2.3
2.93	0.2	-0.5	2.5	1.5	-0.9	7.6	1	23	56	-0.5	0.8	0.6	-0.1	H0.6	0.6	P0.6	S0.4	-0.6	-0.5	-0.3	-0.1	D0.6	W0.8	S0.3	W0.8	C0.1	-4.0
2.94	-0.4	-0.8	2.2	2.3	-0.5	6.8	0	0	38																		
3.23	0.8	0.8	-1.5	-1.0	-1.1	8.1	31	117	91	1.0	1.4	1.5	1.2	H0.4	0.7	P0.5	S0.8	1.7	1.5	1.0	1.1	D0.4	W0.4	L0.5	0.0	B0.2	6.5
2.89	2.2	-0.3	0.2	3.0	5.4	7.9	38	243	96	0.1	0.2	-0.3	0.5	L1.1	-0.3	S1.1	L0.3	0.0	1.3	0.5	-1.0	D0.6	W1.2	S0.5	W1.4	C1.0	0.5
2.89	-1.2	1.0	3.2	3.1	-0.6	2.5	74	192	42	-2.3	-3.1	0.5	-2.1	L0.2	-1.0	S1.0	L1.1	-1.9	-3.5	-1.5	-0.8	D2.1	C0.2	L0.1	C0.2	B0.5	-16.8
3.09	0.0	-0.8	-0.3	-0.7	0.3	7.9	12	25	85	0.4	-0.6	-0.7	0.1	H0.3	0.2	P0.6	S0.6	1.0	0.7	0.1	0.6	S0.9	C1.1	L0.8	C0.9	B0.5	6.2
3.06	-1.8	-1.9	2.8	4.7	2.5	4.3	1	32	79	-0.8	0.4	0.1	-0.8	L0.3	-0.4	P0.1	L0.2	-1.2	-1.7	-1.8	-0.5	D0.9	W1.1	L0.2	W1.6	C0.4	-10.8
3.05	1.4	1.6	3.3	3.3	-0.4	4.6	2	20	65	0.1	0.3	0.1	-0.2	H2.3	1.1	P0.7	S0.1	1.4	0.2	-0.3	-0.4	S2.2	C0.7	L1.0	W0.4	B0.5	6.3
2.92	-2.9	-2.0	-0.1	-0.8	-1.7	9.4	40	50	82	-0.4	-0.4	-0.1	0.6	H0.8	-0.1	S1.0	S0.3	-0.6	-1.0	0.5	-0.2	D1.4	W0.6	S1.1	C0.1	B0.3	-5.1
2.98	-1.5	-3.2	-0.1	-0.7	-0.9	9.0	2	7	80	0.5	-0.5	-0.4	0.3	L0.2	-0.3	P1.1	S0.6	0.8	0.5	0.3	0.1	S1.3	C0.1	S1.5	C0.9	C0.3	6.6
2.95	-1.8	-2.0	0.4	-0.2	-3.1	8.8	65	232	96	-0.4	0.4	-0.3	0.4	L1.0	-0.4	S0.3	L1.4	-2.0	-0.9	0.3	-1.3	D2.0	W0.3	S1.2	W0.7	C0.5	-9.8
2.99	0.3	0.8	0.4	-0.6	-0.5	7.6	2	10	81	-0.1	-1.4	-0.2	0.2	H1.0	-0.2	P0.6	S0.1	0.1	-0.4	0.2	0.1	D0.6	W0.4	L1.0	W0.5	B0.8	-2.2
2.97	-0.4	-0.4	1.2	1.5	0.5	8.3	16	37	88	0.0	-0.7	-0.5	0.2	L0.4	-0.5	S0.6	0.0	0.0	0.8	0.1	-0.7	D1.3	W0.8	S0.3	W1.4	C0.5	-1.6
2.87	0.6	0.5	-0.9	-1.1	-1.7	6.3	6	18	83	0.2	1.5	0.5	-0.1	L0.5	0.4	S0.9	L0.7	0.7	0.4	-0.1	-0.3	S1.2	W0.1	S0.1	W1.0	C0.6	3.0
3.16	-1.7	-3.4	1.0	0.7	-0.6	7.6	0	0	43																		
3.08	-2.6	-2.8	1.0	0.8	-0.1	8.6	14	32	87	-0.6	-0.2	0.4	-0.1	H0.4	-0.2	S1.3	L0.8	-1.1	-0.8	-0.1	0.7	D2.0	0.0	L0.5	W0.1	0.0	-8.0
3.06	0.3	0.6	1.8	1.5	-0.8	8.9	17	57	90	-0.5	1.7	0.3	-0.5	H0.6	0.5	P0.8	S1.1	-1.0	-0.2	-0.4	1.1	D0.7	W1.8	L2.4	W2.6	B0.8	-5.9
2.98	-0.3	-0.2	-1.2	-1.5	-1.9	8.5	18	39	88	-0.8	-1.8	-0.2	-0.2	L0.1	-0.7	S0.9	L0.8	-2.5	-1.6	-0.2	0.9	D3.8	C0.1	L0.5	C0.5	B0.1	-15.2
2.98	-1.0	0.0	1.0	1.7	0.9	6.8	0	0	35																		
3.00	0.6	0.5	1.2	0.4	-2.1	9.2	101	398	98	-0.5	-0.5	-1.0	-0.4	H0.4	-1.0	S0.9	S0.1	-0.1	-0.6	-0.4	-0.2	S0.2	W1.0	S0.2	W0.8	C0.3	-2.6
2.88	-1.6	-2.2	0.7	0.4	-1.6	8.1	14	28	86	-0.7	-1.1	0.6	-0.2	H0.3	-0.2	S0.6	L1.0	-1.4	-0.5	-0.2	0.8	D3.3	C0.1	L1.1	C0.5	C0.3	-10.5
2.85	0.2	-0.4	2.6	1.8	-1.9	9.0	24	47	89	-1.1	-0.8	0.2	-0.5	H1.3	-0.2	S0.4	L0.8	-0.7	-1.1	-0.5	-0.8	D1.1	W2.3	L1.4	W2.5	C0.1	-10.0
2.95	-0.5	-0.3	2.2	1.8	0.4	7.9	0	0	27																		
2.86	-0.5	0.7	3.2	2.3	0.6	7.3	0	0	39																		
2.96	-2.1	-0.1	-1.1	-0.5	0.8	7.1	0	0	28																		
2.95	-0.5	-0.1	0.1	0.8	0.9	7.1	0	0	28																		
3.21	-1.2	-0.4	1.7	1.1	-0.3	7.9	22	41	89	0.3	-0.1	-0.2	0.1	L0.1	-0.1	S0.2	L0.6	0.5	0.5	0.1	0.5	D0.2	W0.1	L0.3	W0.4	C0.3	1.1
3.07	0.1	-0.8	2.7	2.9	1.4	8.5	29	52	89	-0.1	-0.4	-0.1	0.7	H0.7	0.1	S0.5	L0.4	-1.3	-0.1	0.6	1.2	D2.2	W0.6	L0.1	C0.1	B1.0	-4.5
2.98	-3.0	-6.2	0.0	0.1	-3.0	7.2	1	10	52	0.2	0.3	-0.7	0.3	H0.2	-0.4	P0.3	0.0	-0.4	0.5	0.5	-1.0	D0.4	W0.2	L0.8	W0.5	C0.1	-1.3
3.02	-2.5	-4.0	0.7	0.9	-1.4	7.2	0	0	34																		
3.09	0.0	0.3	2.8	2.2	0.4	7.6	0	0	37																		
2.84	-1.1	-1.9	-0.6	-1.7	-2.9	8.9	13	21	86	-0.8	0.2	-0.7	-0.3	L1.5	-0.4	S1.2	L0.7	-1.6	-0.9	-0.2	-0.4	D0.5	W0.1	S1.4	W0.6	C0.3	-5.6
3.08	-1.2	-2.5	0.8	1.1	-0.1	7.7	2	4	46																		
2.95	0.1	-0.1	-1.7	-2.3	-2.4	8.3	0	0	36																		
2.97	0.9	1.6	-0.4	-1.3	-0.2	10.3	118	2,129	99	0.3	0.2	-0.7	-0.2	L0.4	1.3	P1.7	S0.6	-0.1	-1.2	-0.1	0.4	S1.8	C1.0	L0.2	C0.9	C1.6	-2.0
2.86	1.9	1.4	0.0	-0.1	0.9	8.7	12	22	84	-0.1	0.6	0.9	-0.2	L0.8													

# April 2020, All Summarized Bulls - Alphabetical Order

Name of Bull	Registration Number	GT	BBR	JH1	NAAB Code	JPI	No. Hnds	No. Daus	REL %	Milk	% Fat	Fat	% Prot	Prot	CM\$	NM\$	FM\$	GM\$
MOLLY BROOK FANTASTIC	USA 117494851	50K	100	F	200JE382	1	13	32	91	-643	0.03	-24	0.04	-16	-78	-81	-90	-54
JX MOLLY BROOK FREEBOARD (3)	USA 116627430	50K	90	F	200JE467	1	24	193	97	214	-0.08	-7	-0.03	1	-62	50	-25	-34
JX MOLLY BROOK FROST (3)	USA 116657842	50K	90	C	200JE478	20	18	78	94	359	0.01	19	-0.02	8	78	85	100	92
MOLLY BROOK FROSTING	USA 117028195	50K	100	F	200JE483	-28	33	43	86	-165	-0.04	-16	0.05	5	-124	-139	-172	-88
MOLLY BROOK JARGON	USA 116484785	50K	100	F	200JE466	-57	55	60	86	-875	0.03	-37	0.00	-33	-256	-246	-225	-177
MOLLY BROOK LEGAL UNLIMITED	USA 117730629	50K	100	F	7JE1228	44	37	83	94	-64	0.09	16	0.05	9	111	93	55	119
MOLLY BROOK NAVARA FORTITUDE	USA 117122639	50K	100	F	29JE3753	11	40	90	94	-1317	0.29	-5	0.12	-24	21	-8	-68	39
MOLLY BROOK SUPREME	USA 117492550	50K	100	F	200JE377	-15	11	46	91	190	-0.15	-23	-0.01	4	-92	-91	-88	-73
MOLLY BROOK VISIONARY UPBEAT	USA 118147622	80K	100	C	1JE849	29	104	274	96	-348	0.06	-4	0.08	3	120	101	56	131
JX MOLLY BROOK VISIONARY UPPERMOST (4)	USA 118079916	8K	100	C		32	1	10	83	649	-0.18	-8	-0.03	18	48	48	50	50
MORDALE DOMINATOR-ET	CAN 011655715	29K	100	F		-123	4	13	83	-2190	0.36	-37	0.13	-55	-392	-409	-448	-343
JX MORTIMERS GOLDA COWBOY (4)-ET	USA 067108952	80K	100	F	7JE1426	-59	82	248	96	179	-0.14	-21	-0.06	-6	-151	-131	-88	-137
JX MOUNTAIN HIGH SOPRANO HORATIO (5)	USA 118912356	80K	100	F	29JE3965	27	23	40	89	146	0.11	31	0.06	18	109	86	36	66
MOZART GEOFFREY J300 7200-ET	840003012257398	80K	100	F	7JE1315	41	30	47	91	33	0.00	2	0.01	3	113	110	104	110
MOZART VERNON J302 7201-ET	840003012257397	80K	100	F	7JE1316	18	23	39	90	-194	0.07	6	0.02	-3	120	113	98	101
MR BETHS TEQUILA BARFLY	USA 119405613	13K	100	F	100JE7353	-190	4	47	90	-1903	0.14	-65	0.03	-63	-591	-574	-544	-515
MR MADDIE RENAISSANCE 1019	840003013097887	13K	100	F		-142	2	11	81	-1754	0.00	-85	0.03	-58	-522	-511	-490	-400
MR QUARESMA GOAL JUKE 3002	USA 065868681				100JE7273	-121	2	64	90	-1296	0.04	-55	-0.01	-49	-463	-445	-406	-379
MR. TEQUILA STARMAKER	840003013765237					-157	3	20	73	-2081	0.21	-61	0.07	-63	-496	-492	-488	-416
MS EASTON	USA 119146657	99K	100	C	29JE4010	49	43	133	93	671	-0.18	-7	-0.02	20	189	190	191	160
JX MULTI-ROSE CHILI RUSTLER (5)-P-ET	840003132093008	99K	100	C	7JE1541	81	22	84	92	1157	-0.12	28	0.02	48	322	305	265	269
MULTI-ROSE CREDIBULL COMET-PP-ET	840003014373525	13K	100	F	54JE625	27	7	28	87	309	0.07	30	0.00	11	150	147	141	68
MULTI-ROSE DMNCN RAGEOUS-ET	840003009919161	80K	100	C	1JE841	63	47	380	97	4	0.07	16	0.03	6	221	208	182	210
MULTI-ROSE FASTER PRUDENT (5)-ET	840003011771891	80K	100	F	1JE875	22	5	20	87	636	-0.09	11	-0.04	14	85	96	118	80
MULTI-ROSE IRWIN LOGIC-ET	840003011581180	8K	100	F	203JE1428	49	30	1,462	99	187	0.02	14	0.00	6	167	163	156	99
MULTI-ROSE MARLIN H528 7128-ET	840003012257470	80K	100	F	7JE1305	24	28	50	91	-608	0.20	12	0.08	-5	74	50	-1	90
MULTI-ROSE MEGATRON RANDI	USA 067342683	80K	100	F	7JE1405	28	60	237	96	816	0.08	57	-0.05	18	164	175	200	67
MULTI-ROSE NITRO RHETT-ET	840003014373682	80K	100	F	7JE1457	31	31	46	90	733	-0.13	7	-0.02	23	71	70	67	72
MULTI-ROSE PHARAOH ALVIN-ET	840003014373728	80K	100	F	7JE1431	77	42	71	92	284	0.02	19	0.01	13	259	248	227	284
MULTI-ROSE PHARAOH MOSES-ET	840003013654219	80K	100	F	7JE1432	25	36	61	92	944	-0.04	36	-0.04	26	167	176	192	135
MULTI-ROSE PLUS BONUS (5)	840003004599482	50K	100	F	15JE11E	17	44	542	98	251	0.04	20	0.04	18	106	90	56	91
JX MULTI-ROSE RADIANT (4)-ET	840003013654243	80K	93	C	29JE3963	23	30	61	93	-74	0.07	11	0.04	6	135	123	96	168
JX MULTI-ROSE RADICAL (5)-P-ET	840003132093005	50K	100	C	14JE736	56	43	319	96	892	-0.09	23	0.05	44	284	261	208	215
JX MULTI-ROSE REGENCY RAMBO (5)-ET	840003130320847	99K	100	F	7JE1538	63	24	108	93	758	-0.08	20	0.07	43	288	260	196	211
JX MULTI-ROSE S GRIZLY (4)-P-ET	840003126242076	99K	91	F	7JE1487	34	22	38	91	978	-0.12	21	-0.01	34	209	200	182	114
MULTI-ROSE VALENTINO DEVOTION-ET	840003004599366	50K	100	F	11JE1119	7	81	929	99	-100	0.01	-2	-0.06	-16	34	52	95	21
MULTI-ROSE VIBRANT SACRIFICE	840003004599524	50K	100	F	11JE1101	10	29	74	94	236	-0.07	-4	-0.07	-6	-29	-8	38	-32
MULTI-ROSE ZAYD LOOKOUT (6)-ET	840003011771773	8K	100	F	203JE1514	19	19	677	98	420	0.03	27	-0.02	11	133	134	138	119
MVF AXIS TOPSY 2145-ET	USA 067442145	80K	100	F	7JE1464	28	32	58	92	333	-0.01	13	-0.01	11	193	189	183	106
MVF AXIS TOPSY 2146-ET	USA 067442146	99K	100	F	203JE1628	-9	16	50	90	525	-0.16	-9	-0.07	3	36	54	96	-27
MVF HEADLINE LIVE 1681-ET	USA 067181681	50K	100	F	7JE1122	19	46	86	94	1007	-0.29	-15	-0.16	1	5	51	153	103
MVF JEVON LOTTO-ET	840003004222446	50K	100	F	14JE537	15	234	1,094	99	39	0.13	29	-0.03	-6	79	86	105	72
MVF JEVON VICTORINO	USA 067181565	50K	100	F	7JE1021	-11	58	126	95	-301	0.15	16	0.03	-4	-69	-77	-96	-69
MVF KULP JEVON ROLLINS	USA 067181567	50K	100	F	7JE1020	39	49	126	95	723	-0.07	19	-0.04	18	50	50	54	43
MVF MASON-ET	USA 067181680	50K	100	F	29JE3751	31	37	134	95	74	0.07	18	0.09	23	160	127	54	77
MVF RENEGADE HUXLEY 1907	USA 067441907	50K	100	F	7JE1252	-37	41	69	93	-732	0.09	-16	0.05	-17	-155	-160	-172	-93
MVF VALENTINO BINGO 1948-ET	USA 067441948	8K	100	F	203JE1407	25	63	672	99	886	-0.15	9	-0.08	15	132	149	188	100
NATURE VIEW AIRBORNE BORIS-P	USA 119111084					-35	1	10	63	-313	-0.08	-32	0.00	-11	-150	-145	-137	-149
NATURE VIEW CHILI FIRECRACKER-P	USA 118192293					-13	1	10	69	-213	0.02	-6	0.05	2	-48	-61	-90	-79
NATURE VIEW CROSBY CAPTAIN JACK-P	USA 119494464					5	1	10	62	-176	0.13	19	0.01	-4	-4	-6	-10	-12
NATURE VIEW MICKEY WHOPPER-P	USA 118714163					7	1	22	78	-363	0.11	6	0.02	-10	-10	-9	-9	30
NATURE VIEW VAPOUR ROLLY-P	USA 119043341					-40	1	11	62	372	-0.20	-25	-0.07	-2	-184	-161	-111	-115
JX NORMANDELL HARRIS WESLEY (5)	USA 067731180	99K	100	F	29JE4019	70	36	90	92	1340	-0.11	40	0.01	51	273	254	213	157
NORSE STAR ARROW MAVERICK	USA 118358703	8K	100	F		-11	1	15	84	-122	0.10	16	0.04	4	28	18	-6	-5
NORSE STAR BLOCKBUSTER	USA 117381807	50K	100	F	200JE200	-46	44	49	86	-646	0.20	9	0.08	-8	-104	-121	-159	-110
NORSE STAR CHALLENGER	USA 117381713	50K	100	F	200JE181	-2	6	48	91	800	-0.24	-14	-0.11	6	-28	-1	59	-50
NORSE STAR FIERCE VOLCANO-ET	USA 119408894	99K	100	F	7JE1520	79	43	80	92	1107	-0.18	13	-0.05	29	244	248	259	222
NORSE STAR IMPRESSION BRAX	USA 118646402	8K	100	F		-117	1	35	86	-1462	0.07	-56	0.02	-50	-390	-380	-360	-323
NORSE STAR IRWIN CONTENDER-ET	USA 118358749	8K	100	C		-36	1	13	84	-1325	0.13	-38	0.07	-34	-130	-141	-165	-105
NORSE STAR RENEGADE WIZARD	USA 117523775	50K	100	F	7JE1216	63	42	64	93	-4	0.17	37	0.06	13	271	249	203	214
NORSE STAR TITANIUM	USA 117381544	50K	100	F	200JE201	-3	42	50	86	-465	0.15	8	0.04	-9	9	5	-7	0
NORSE STAR TREMOR-ET	USA 118035932	50K	100	F	11JE1172	54	26	64	93	173	0.15	40	-0.02	2	252	259	272	271
NORSE STAR TRIUMPH TITLE-ET	USA 116669542	50K	100	C	7JE1077	-28	40	82	93	750	-0.21	-9	-0.05	16	-128	-117	-94	-175
NRW ROLF JUSTINA ATLEE	USA 119161445					-20	1	11	66	304	0.01	16	-0.05	0	-75	-58	-22	-48
NRW TEXIDA DOLORES ROCKY	USA 118369130					-66	1	14	72	-553	-0.12	-51	-0.02	-24	-297	-285	-259	-184
NSLC CAVALIA QATAR 3310-ET	USA 062632098																	

## April 2020, All Summarized Bulls - Alphabetical Order

SCS	PL	LIV	DPR	CCR	HCR	GFI/EFI	Type Hrds	Type Daus	Type REL	FS	ST	SR	DF	RA	RW	RL	FA	FU	RH	RWU	UC	UD	TP	TL	RTP RV	RTP SV	JUI
3.09	1.3	1.4	1.0	1.2	0.8	10.0	9	17	84	0.0	-3.6	-1.0	-1.6	H1.3	-1.5	P0.2	L0.5	1.1	0.0	-1.4	0.7	S1.3	C0.8	S1.3	C0.7	B1.4	7.8
3.17	0.7	0.6	1.2	-0.1	-0.3	7.0	7	16	86	-0.8	-3.0	-0.3	-0.9	H0.6	-0.9	P0.8	L1.0	-3.0	-0.8	-0.8	1.7	D4.1	C0.8	S0.1	C0.4	B1.2	-11.7
3.15	0.8	-2.7	0.6	-0.3	0.5	5.6	9	17	85	-0.1	-1.0	0.4	0.5	H1.8	0.6	P0.9	S0.1	-0.6	0.1	0.4	-0.1	D1.9	C1.1	L0.3	C1.1	B1.0	-2.0
3.06	-3.0	-2.7	0.4	1.0	0.1	8.1	25	29	81	-0.4	-0.7	0.5	0.4	H0.9	0.3	0.0	S0.5	-0.7	-0.3	0.3	0.3	D1.7	C0.5	L0.6	C0.4	0.0	-5.1
2.91	-0.9	0.4	1.9	0.8	-1.9	7.8	47	54	81	-0.4	-1.0	-1.1	-0.4	H0.6	-0.7	P0.4	L0.3	-0.4	-0.4	-0.3	-0.8	D0.1	C0.4	S0.6	0.0	0.0	-1.6
3.00	-0.6	-0.6	1.0	0.8	1.9	8.6	21	40	88	-0.3	-3.0	-0.4	0.1	H1.9	-1.0	P0.2	L0.2	-0.5	-1.1	0.0	0.2	D1.1	C0.7	S0.4	C1.1	C0.7	-5.8
2.82	1.1	1.4	2.0	2.1	0.8	7.8	23	44	88	0.2	-2.1	-0.5	0.4	H1.2	-0.1	0.0	L0.1	0.0	0.2	0.3	0.8	D1.5	C0.6	S1.3	C1.1	B0.2	0.4
2.91	-1.1	-1.1	0.0	-0.6	0.3	9.6	4	8	82	0.0	0.0	0.2	-0.2	H0.3	-0.3	P0.2	S0.5	0.3	0.1	-0.2	0.1	S1.3	W0.5	L0.4	W0.1	C0.2	2.3
3.09	0.9	-0.4	1.2	0.7	1.1	9.2	52	108	93	1.7	0.0	0.4	1.2	H0.8	0.5	P1.2	S0.9	2.9	2.1	1.0	0.8	S2.0	W0.1	L0.4	C0.5	B1.1	16.1
2.89	1.3	-1.6	0.2	0.9	1.9	9.1	1	9	80	0.1	-1.2	0.2	0.1	H0.3	0.0	S0.2	L0.4	-0.2	-1.1	0.0	0.6	D0.5	0.0	L0.7	W0.4	B0.1	-2.0
2.97	-3.5	-1.7	0.2	-0.5	-0.7	5.4	1	3	78	0.5	0.7	0.9	0.0	H1.2	1.2	P0.2	0.0	1.3	0.2	0.0	0.2	S1.5	C0.7	L0.4	0.0	C0.2	4.8
3.09	-0.8	-1.2	-1.0	-1.5	-0.3	7.6	41	106	92	0.8	4.8	1.0	0.4	L1.3	1.3	P0.3	S1.2	1.6	0.8	0.3	0.5	S2.8	C0.7	L0.5	C0.4	B0.3	10.4
2.95	-1.0	-5.0	-0.9	-1.9	0.1	6.0	8	11	80	-0.2	0.7	1.0	0.5	L1.7	0.3	S0.8	L0.4	-0.8	0.5	0.4	0.8	D1.0	W0.6	L1.0	W0.1	B0.1	-2.2
3.03	2.3	1.8	1.1	0.4	0.1	8.7	14	17	84	0.2	-2.4	-1.0	-0.1	H0.6	-1.1	S0.1	L0.8	0.6	0.9	-0.1	-0.4	D0.2	W0.1	S0.6	W0.8	B0.4	3.7
2.85	1.6	1.7	0.7	-1.0	-0.6	9.1	9	10	82	0.5	1.6	0.8	0.0	H0.6	1.1	P0.3	S1.0	1.1	1.2	0.0	-0.3	S1.2	W0.6	L0.8	C0.1	B0.3	6.9
3.30	-3.7	-1.9	-0.9	-1.5	-0.5	4.1	4	38	85	0.6	2.9	1.2	0.0	H1.2	1.8	P1.5	S0.7	1.8	0.6	0.0	0.9	S3.1	C0.3	L2.5	C0.8	B1.2	10.4
3.08	-0.1	0.4	2.4	3.0	0.9	4.2	2	9	78	-0.3	1.3	0.5	-0.6	H1.7	1.2	P0.6	S0.4	1.1	-0.9	-0.5	0.0	S1.7	C0.2	L0.3	W0.6	B0.1	1.6
3.09	-2.8	-0.8	0.3	-0.5	-0.9	6.0	1	47	83	-0.4	-0.9	-0.3	-0.7	H0.8	-0.7	P0.1	0.0	0.1	0.1	0.1	0.4	S0.7	W0.1	0.0	W0.1	B1.1	3.4
3.10	-2.9	-2.5	0.1	-0.7	-1.8	4.9	3	14	58	0.2	1.9	0.4	0.2	H2.4	1.3	P1.8	S1.3	2.3	0.8	0.5	-0.3	S3.2	C0.9	L1.7	C0.5	B1.3	12.4
3.02	3.6	2.0	0.1	0.3	1.7	10.0	17	31	86	1.1	1.3	0.3	0.6	L0.4	0.5	P0.7	S0.5	2.1	2.0	0.5	0.3	S1.4	C0.8	L0.4	C0.6	C0.2	11.6
3.22	1.4	-0.4	-0.3	0.1	2.1	8.1	10	34	86	0.5	2.6	0.6	0.8	H0.6	0.7	P0.2	S0.2	0.4	0.8	0.7	-0.7	S1.1	W0.5	L0.6	W1.0	B0.4	4.2
3.00	0.4	0.1	-2.4	-2.8	-0.9	7.6	7	25	84	0.2	-1.1	-0.1	-0.3	L0.2	0.0	S0.7	L0.4	1.0	0.7	-0.2	-0.1	S1.3	W0.5	L0.7	W0.5	B0.9	6.1
2.84	2.7	1.4	1.2	1.3	4.5	8.8	11	33	87	0.3	0.4	0.4	0.6	L1.1	0.1	S0.2	S0.2	0.4	-0.1	0.5	0.4	S0.2	C0.8	S0.4	C0.3	C0.4	1.0
3.13	-0.7	-0.3	-0.7	-1.3	-0.2	7.8	3	7	80	-0.1	-0.8	-0.8	0.6	H0.3	0.2	P0.6	S0.5	0.8	0.8	0.5	-1.9	S0.1	0.0	S0.3	W0.9	C1.3	1.1
2.84	2.4	0.4	-1.8	-1.7	2.7	9.2	15	273	97	0.7	0.2	-1.0	0.2	H0.6	-1.4	P0.5	L0.2	1.2	1.0	0.2	0.2	S1.7	W0.8	S1.3	0.0	B0.4	9.5
2.87	0.6	0.5	2.3	1.9	-0.2	6.3	14	21	84	-1.1	-1.1	0.2	-0.8	H0.7	0.1	S0.8	L0.1	-2.0	-0.8	-0.7	-0.4	D1.4	W1.5	S0.9	W2.0	B0.7	-7.7
3.05	-1.9	-3.0	-4.4	-4.6	-1.9	8.8	22	71	90	0.5	-0.1	-0.4	1.3	L0.6	-1.0	S1.0	L0.3	-0.5	1.1	1.1	0.6	D0.2	W1.6	L1.3	W0.7	B0.5	1.3
3.03	0.0	-0.5	0.7	0.4	-2.5	8.7	17	24	85	-1.0	-0.7	-1.1	0.0	L0.5	-1.2	S0.9	L0.5	-2.6	-1.0	0.0	-0.5	D2.3	W1.0	L0.5	W0.7	C0.8	-13.4
2.84	2.4	2.0	3.0	3.6	0.0	7.6	21	32	86	-0.1	-0.5	0.1	-0.1	L0.2	0.1	S0.2	S0.1	0.0	0.3	0.0	-0.3	D0.2	W1.1	0.0	W1.7	C0.2	-1.0
3.26	-1.3	0.7	-0.8	-1.7	-2.6	8.2	25	45	88	0.6	1.8	0.6	1.2	L1.9	0.2	S1.2	L0.2	-0.9	1.1	1.0	0.6	D1.0	W0.7	L1.4	W1.9	C1.0	-3.4
3.08	-1.7	-4.7	-0.9	-0.5	-1.6	8.8	24	295	97	0.8	0.2	-0.8	1.5	H0.3	0.1	P0.2	S0.4	0.5	2.5	1.3	-1.1	S0.3	C1.3	S0.6	W0.7	C1.0	7.6
3.05	0.5	-0.2	2.5	1.1	-0.2	6.8	13	20	85	0.3	4.0	0.4	0.3	H1.1	1.5	P0.6	S1.3	1.0	-0.1	0.2	0.0	S2.3	C0.3	L1.2	C0.2	B0.1	4.7
3.25	1.6	-2.1	-1.1	-0.9	2.2	8.1	25	124	93	0.9	1.9	1.0	1.1	H1.8	1.4	P1.5	S1.4	1.1	1.2	0.9	0.1	S0.5	W0.7	L0.8	W0.6	B0.2	5.3
3.22	2.2	-1.7	-1.1	-0.5	2.8	9.0	7	19	84	1.3	2.3	0.8	1.0	H0.3	0.7	P0.4	S0.7	0.8	1.4	0.9	0.1	S1.0	W1.1	L1.1	W0.8	B0.2	5.9
2.95	1.1	-1.4	-2.4	-3.2	-0.9	5.9	11	15	84	0.7	3.3	1.5	0.7	H1.7	1.8	P1.3	S0.4	1.6	1.1	0.6	0.0	S1.7	W0.6	L2.6	W0.6	B0.9	7.3
2.90	2.6	1.3	-0.4	-1.5	-1.5	11.2	57	471	98	1.0	-0.1	-0.9	1.1	L2.2	-1.0	S0.5	L0.1	0.2	2.2	0.9	0.7	S0.8	0.0	S0.5	C0.8	B0.9	10.9
2.98	0.7	0.7	-1.0	-0.4	-0.4	7.1	20	41	89	-0.1	-1.6	-2.0	-0.1	L1.8	-1.9	S1.0	L0.8	-0.9	0.9	-0.1	0.3	D0.6	W0.8	L0.1	W0.3	B0.3	0.3
2.93	0.8	-1.2	0.5	-0.1	-2.5	6.8	4	18	84	0.1	3.7	1.1	0.0	L0.4	1.5	S0.1	S0.5	0.9	-0.4	0.0	-0.3	S1.2	W0.4	S0.4	W0.4	C1.0	0.9
2.91	2.3	0.5	-2.6	-2.3	1.6	9.7	18	35	88	1.3	2.1	0.7	1.0	H0.6	1.4	P1.7	S1.2	2.4	2.1	0.9	-0.2	S1.9	W0.2	L0.8	C0.5	B1.8	15.4
2.90	1.9	0.2	-3.2	-3.0	2.3	10.0	8	23	85	1.7	1.1	1.3	1.5	H0.5	1.7	P2.3	S1.0	2.2	2.3	1.3	1.0	S0.2	C1.6	L0.6	C0.6	B1.5	13.3
2.95	3.2	1.1	3.3	2.6	0.2	9.4	28	39	89	0.2	0.5	0.5	0.7	L0.6	0.4	S0.1	L0.2	-0.6	-0.2	0.6	0.9	D1.0	C1.0	L0.9	C0.8	B0.2	-2.8
2.78	0.4	-0.2	0.3	-0.9	-0.2	8.6	159	467	98	-0.2	0.5	0.9	0.1	H0.8	0.1	S0.7	L0.2	-1.4	-0.2	0.1	1.0	D1.8	W0.7	L1.9	W0.4	B0.8	-6.6
2.99	-2.2	-1.8	-0.3	0.2	-0.9	7.9	25	40	88	-1.1	-1.1	-0.6	0.0	L0.9	-1.3	S1.3	L1.2	-2.9	-1.2	0.0	0.2	D3.5	C0.3	L0.2	W1.0	C1.1	-16.4
2.72	-1.3	-1.7	-0.1	0.0	-1.3	7.1	13	41	89	-1.3	-3.0	0.1	-0.5	H1.2	-1.1	S0.4	L1.3	-2.3	-0.9	-0.4	0.5	D4.2	W1.4	L0.7	W0.2	B1.3	-12.9
3.01	-0.7	0.2	-1.6	-1.8	-1.2	9.0	14	36	87	-0.1	0.3	0.2	0.2	L0.3	-0.2	P0.1	S0.4	-0.6	0.4	0.2	-0.1	D0.7	W0.7	L1.2	W1.8	B0.9	-1.9
3.16	-1.9	1.2	1.8	2.0	0.1	7.1	20	36	87	-0.7	-0.6	-0.4	-0.6	L0.9	-0.5	S0.6	S0.2	-1.1	-0.8	-0.5	-1.1	D1.9	C0.2	S0.3	W0.1	C1.3	-9.5
2.93	2.5	0.5	-0.6	-1.7	1.2	11.1	37	340	98	0.9	3.0	1.4	0.2	L0.8	1.6	P0.5	S0.4	0.8	0.0	0.2	0.4	S2.0	C1.6	L0.1	C0.6	C0.5	4.9
3.09	0.1	1.4	-0.8	-0.5	0.9	7.5	1	9	53	0.1	-1.3	-0.9	0.1	L0.4	-0.7	P0.1	L0.5	0.0	0.3	0.0	0.1	S0.2	C0.7	S1.0	C0.5	0.0	2.6
3.03	-0.7	-1.7	-1.1	-2.0	-1.3	7.2	1	10	60	0.0	-2.0	-0.2	0.0	H1.1	-0.4	0.0	L0.3	-0.2	0.2	1.1	0.3	D1.3	W0.1	S0.2	C0.3	0.0	-1.5
3.01	-0.8	-0.9	-0.3	-0.2	-1.1	7.4	1	10	52	-0.5	-0.7	-0.9	-0.2	L0.5	-1.4	S0.7	L0.7	-1.8	-1.1	-1.6	-0.2	D0.6	W1.1	S0.3	W0.2	C0.3	-7.8
3.10	0.6	-0.3	1.8	1.9	-0.4	7.3	1	22	69	-0.8	-2.9	-0.4	-1.3	0.0	-1.3	P0.3	L0.5	-1.9	-0.9	-0.7	0.3	D1.4	W0.5	L0.3	W0.6	C0.2	-9.0
3.10	-3.2	0.4	0.3	0.4	1.7	6.6	1	11	51	-0.2	1.4	0.1	0.5	L0.7	0.2	P0.1	L0.4	-0.6	1.4	0.9	0.0	D0.9	W1.1	L0.5	W1.4	B0.6	1.2
2.92	0.1	-2.5	-3.1	-2.4	0.2	8.9	17	36	86	0.0	-0.2	0.5	0.3	L0.3	-0.8	P0.2	L0.2	-0.7	-0.3	0.3	0.2	D1.4	W0.6	L1.3	W0.7	B0.1	-5.9
3.09</																											

# April 2020, All Summarized Bulls - Alphabetical Order

Name of Bull	Registration Number	GT	BBR	JH1	NAAB Code	JPI	No. Hrds	No. Daus	REL %	Milk	% Fat	Fat	% Prot	Prot	CM\$	NM\$	FM\$	GM\$
JX O.F. TBONE JUDGE {4}	USA 067027187	50K	100	C	14JE552	-11	87	215	96	315	-0.02	10	0.02	15	64	59	47	-18
O.F. VITO KASPAR	USA 067198212	13K	100	F		-16	3	10	84	538	-0.13	-3	-0.02	15	-23	-22	-19	-107
O.T.B. PRICEY ECLIPES PERCY-P	USA 119258499					-70	1	11	67	-1169	0.18	-21	0.06	-31	-243	-246	-256	-237
OAKLANE DAZZLER DISCO 2127-ET	USA 067742127	99K	100	F	7JE1528	41	110	873	98	-276	0.03	-8	0.01	-9	200	198	195	196
OAKLANE DAZZLER DOORMAN 2125-ET	USA 067742125	99K	100	F	7JE1529	94	36	75	92	-150	0.06	6	0.02	-2	329	319	300	349
JX OAKLANE SOPRANO FOREMAN {5}-ET	USA 067572102	80K	100	F	7JE1416	47	27	101	93	-354	0.20	24	0.11	11	206	168	87	150
JX OOMSDALE CASEY VALTINO CONG {3}-ET	USA 067138510	50K	90	F	203JE1279	-21	54	820	99	9	-0.05	-10	0.03	6	-31	-37	-51	-73
JX OOMSDALE CONNER {4}-ET	USA 067235830	80K	100	F	200JE1033	45	30	932	99	644	-0.02	26	-0.01	21	215	212	205	137
JX OOMSDALE GALEN ECL GARCIA {4}-P-ET	USA 067137602	50K	92	F	7JE1218	-15	103	335	97	-286	0.09	5	0.03	-4	4	-3	-18	-74
JX OOMSDALE GALEN HILARIO {4}-ET	USA 067180754	80K	91	F	29JE3933	-4	46	180	96	668	0.03	38	0.00	24	70	66	55	-36
JX OOMSDALE GALEN MERCH GENO {4}-ET	USA 067137645	50K	100	F	7JE1237	-34	37	64	93	-31	0.06	11	0.01	1	-50	-50	-52	-98
JX OOMSDALE GALEN MERCH GEOFF {4}-ET	USA 067137647	50K	100	C	7JE1239	-93	24	72	94	-1084	0.18	-17	0.06	-28	-319	-321	-329	-331
JX OOMSDALE GARYN LOUIE GUY {4}-ET	USA 067138563	80K	100	F	7JE1177	34	35	50	92	-404	0.22	27	0.09	5	195	167	107	193
JX OOMSDALE GEMMA HARRIS GANYA {5}-ET	USA 067235865	99K	93	F	29JE4026	42	36	150	94	464	0.07	38	0.05	27	281	260	216	177
JX OOMSDALE GENA AWESOME GLENN {5}-ET	USA 067180761	80K	100	F	14JE686	17	20	41	90	629	0.04	39	-0.01	21	125	127	128	82
JX OOMSDALE GENIS PLUS GALT {4}-ET	USA 067137612	50K	92	F	11JE1143	27	62	696	98	411	0.00	19	-0.03	9	100	103	110	86
JX OOMSDALE GETER {4}-ET	USA 067137649	50K	100	F	200JE911	-19	25	61	92	298	0.05	25	-0.01	8	-44	-39	-29	-44
JX OOMSDALE GLORY SCORE GEO {5}-ET	USA 067180730	80K	100	F	1JE881	61	40	312	97	714	-0.18	-6	-0.04	18	106	106	111	106
JX OOMSDALE HDLINE GARYN GORDO {4}-ET	USA 067138566	50K	93	F	7JE1202	-12	35	50	92	953	-0.20	2	-0.10	12	-14	15	77	-18
JX OOMSDALE LAYNE GALLOP {4}-ET	USA 067180733	80K	92	F	11JE1202	10	26	184	96	518	-0.04	16	-0.05	8	69	80	106	38
JX OOMSDALE LOU CC CHARNESA {3}-ET	USA 067138527	50K	91	C	7JE1134	-13	164	1,519	99	179	-0.01	6	-0.02	2	14	25	46	22
JX OOMSDALE MILTA CASEY CANNON {3}	USA 067080429	50K	93	C	1JE747	-22	22	31	91	260	-0.04	5	-0.03	3	-61	-43	-12	16
ORI SUPER MOON KYROS	USA 118614669					-65	1	19	73	-221	-0.06	-23	0.00	-8	-237	-233	-225	-246
ORTH-BERRY DIMENSION GIDEON-ET	USA 118225326	50K	100	F	7JE1292	20	80	257	97	828	-0.08	22	0.03	36	66	46	3	-11
ORTHRIDGE AVIATOR {5}	USA 117931217	50K	100	F	7JE1258	25	29	50	91	-137	-0.08	-23	0.03	2	-28	-38	-59	44
ORTHRIDGE DA BOMB-P-ET	USA 117512713	50K	100	F	200JE212	12	36	84	93	-231	-0.03	-17	0.04	0	-38	-51	-79	-29
ORTHRIDGE DARTH-P-ET	840003010771739	80K	100	F	54JE624	21	2	11	85	-129	0.01	-4	0.05	6	68	52	16	48
ORTHRIDGE DEFOREST-PP-ET	USA 119258051	99K	100	F	29JE4016	17	7	10	83	9	0.09	20	0.03	6	106	98	81	47
ORTHRIDGE DEMOLITION-P	USA 116879417	50K	100	F	1JE765	-26	29	58	93	-103	0.08	11	-0.02	-8	-91	-84	-67	-77
JX ORTHRIDGE GARCIA CHICHI {5}-P	840003011530795	8K	100	F		-58	1	13	84	-1018	0.18	-12	0.07	-24	-153	-163	-186	-172
ORTHRIDGE HIGH-FIVE-P	840003010771723	50K	100	C	200JE231	91	25	54	92	38	0.09	22	-0.02	-2	244	245	251	267
ORTHRIDGE JENGA	USA 117898879	50K	100	F	200JE223	-3	33	123	95	-960	0.03	-40	0.06	-23	-79	-92	-118	-43
ORTHRIDGE LATER	840003010771740	80K	100	F	7JE1352	15	83	1,040	99	1140	-0.27	-5	-0.07	25	66	82	117	54
ORTHRIDGE RENO	840003010771735	50K	100	F	7JE1332	22	290	4,858	99	373	0.02	23	-0.06	0	115	137	183	98
ORTHRIDGE-DB RAPTURE	840003011530784	80K	100	F	7JE1394	9	22	47	91	470	-0.11	-1	-0.04	9	28	36	55	15
PAULLOR CONTENDER	CAN 009784718	50K	100	F	200JE154	-98	61	76	87	-1645	0.18	-44	0.04	-52	-357	-351	-339	-253
PAYNESIDE GAME CHANGER	CAN 011830110	99K	100	F	94JE4029	-163	52	80	88	-1829	0.12	-66	0.05	-58	-549	-535	-512	-450
PBJ GALV DALLAS	USA 118903350					6	1	12	66	146	0.00	8	-0.01	3	37	40	47	34
PD AUSTIN HENNASY	USA 119610248					-90	1	10	54	-1725	0.15	-54	0.05	-54	-348	-343	-334	-237
PEARLMONT AMAZING MEMORY	USA 067208570	80K	100	F	11JE1243	57	41	404	97	1514	-0.04	65	-0.04	47	312	313	313	230
PEARLMONT CRITIC DEMETRI-P-ET	USA 067139497	80K	100	F	14JE656	55	45	98	94	-149	0.08	10	0.04	4	159	146	117	161
JX PEARLMONT DALE DANDY {3}-ET	USA 116496654	50K	90	F	7JE1057	20	195	1,453	99	-309	0.13	12	0.02	-7	78	73	63	59
PEARLMONT DAMION-ET	USA 067208500	80K	100	C	200JE1005	-14	43	372	98	-614	0.00	-29	0.01	-21	-117	-113	-103	-36
PEARLMONT DEDICATION-ET	USA 116341909	50K	100	F	29JE3670	20	55	115	95	674	-0.16	-3	-0.03	19	53	53	55	28
PEARLMONT DOMINICAN ERIC	USA 067139490	50K	100	F	1JE858	25	17	35	90	-694	0.10	-12	0.06	-14	34	18	-13	32
PEARLMONT ENERGETIC	USA 067139485	50K	100	F	200JE397	13	18	39	91	-507	0.00	-24	0.05	-9	-26	-36	-59	30
PEARLMONT FANTOM DENNY-ET	USA 067104386	50K	100	C	7JE1171	-32	39	78	93	-950	0.08	-29	0.07	-20	-131	-144	-174	-81
PEARLMONT FORMIDABLE DARBY	USA 067270628	99K	100	F	1JE948	64	7	20	86	1093	-0.13	24	-0.06	26	208	220	246	194
PEARLMONT JEVON MARSHALL	USA 116837707	50K	100	F	7JE1086	-25	48	87	94	-431	0.06	-9	0.04	-7	-105	-115	-137	-85
PEARLMONT LOUIE DOMINATE	USA 116640008	50K	100	F	7JE1060	-48	37	75	93	-660	0.07	-17	0.11	-1	-210	-237	-298	-236
PEARLMONT MIDDAY	USA 067139478	50K	100	F	200JE395	-7	50	64	86	-860	0.14	-13	0.11	-9	-63	-90	-150	-35
JX PEARLMONT PILGRIM ESTON {5}-ET	USA 067208587	13K	100	F		48	1	21	85	642	-0.07	16	-0.03	17	195	198	206	186
PEARLMONT PLUS DENNIS {6}	USA 067139406	50K	100	F	14JE574	-23	136	417	97	409	-0.09	1	0.00	15	-105	-107	-113	-85
JX PEARLMONT PROP JOE DIMMER {4}	USA 067270655	99K	100	F	1JE955	61	18	345	96	-134	0.12	18	0.06	8	248	227	182	226
PEARLMONT RENEGADE DENZEL-ET	USA 067104390	50K	100	F	7JE1170	15	61	159	96	-283	0.07	0	0.04	-1	-5	-18	-46	35
PEARLMONT RESTORE DANNY-ET	USA 116341897	50K	100	F	1JE746	11	34	80	94	167	-0.09	-12	-0.01	5	5	4	4	2
PEARLMONT SWENSON-ET	USA 067139467	50K	100	F	200JE396	26	40	53	86	234	0.04	21	0.02	13	75	64	39	55
PEARLMONT VALENTINO DAZZLER	USA 067139445	80K	100	C	1JE826	52	186	1,603	99	742	-0.02	31	-0.04	19	230	231	237	148
PEARLMONT VISIONARY DEMAND	USA 067139471	50K	100	F	7JE1275	78	40	62	92	508	-0.06	12	0.00	18	201	193	178	220
PEARLMONT VISIONARY ILLUSION	USA 067139480	80K	100	C	1JE848	6	131	1,214	99	158	-0.08	-10	0.02	11	0	-9	-28	-18
PEARLMONT VISIONRY DECOY-ET	USA 067139491	80K	100	C	1JE850	62	31	309	98	367	-0.03	11	-0.02	10	147	148	152	207
PEARLMONT ZUMA ERA	USA 067139429	50K	100	F	7JE1229	49	51	94	94	-468	0.02	-19	0.08	-1	84	61	12	140
PETERSON IMPULSIVE ROY	USA 117011436	50K	100	C	14JE555	19	159	570	98	-561	0.16	5	0.08	-3	57	34	-16	57
PETERSON MARTINI-ET	USA 117988077	50K	100	F	200JE515	80	24	41	91	-740	0.19	3	0.11	-5	201	168	98	221
PETERSON POWER ROBERT	840003010961735	80K	100	F	14JE671	124	21	49	90	253	0.11	35	0.09	28	424	386	307	385
PF LENNOX HENDRIX	USA 116844046	50K	100	C	1JE768	94	334	2,083	99	-39	0.10	20	0.02	2	281	270	250	313
PINE HILL LEXICON RAMBLER 8104	USA 119595521					29	1	11	64	190	-0.03	2	0.01	9	92	84	68	57
PINE-TREE PHARO 1ST DYNASTY-ET	USA 075191049	99K	100	F	7JE1516	85	77	579	98	434	-0.07	6	0.00	15	316	307	293	318
PINE-TREE PIERRE-P-ET	USA 075191001	80K	100	F	11JE1248	-7	17	36	89	-770	0.18	-1	0.04	-19	16	9	-7	45
PINE-TREE SANTANA PIERS-P-ET	USA 075191003	99K	100	F	29JE3999	20	23	51	91	69	0.06	17	0.03	8	96	85	62	21
PINE-TREE SHAREHOLDER-ET	USA 067110879	80K	100	F	29JE3964	49	27	51	91	-771	0.20	4	0.09	-9	126	98	40	126
PINE-TREE SPARKY PROPONENT-P-ET	USA 075191030	80K	100	F	11JE1266	-10	18	56	91	-644	0.10	-10	0.03	-18	-7	-8	-10	10
PLEASANT NOOK WR HG VENUE	CAN 011950642	80K	100	F	91JE5604	-92	27	47	88	-2405	0.43	-36	0.15	-59	-296	-314	-356	-172
PLEASANT NOOK WR TEQUILAS VENOM-ET	CAN 011950641	80K	100	F	91JE5603	-198	79											

## April 2020, All Summarized Bulls - Alphabetical Order

SCS	PL	LIV	DPR	CCR	HCR	GFI/EFI	Type Hrds	Type Daus	Type REL	FS	ST	SR	DF	RA	RW	RL	FA	FU	RH	RUW	UC	UD	TP	TL	RTP RV	RTP SV	JUI
3.22	-0.1	-1.4	-3.1	-4.0	-0.5	7.4	42	108	92	0.9	0.4	1.0	0.7	H1.8	1.3	P0.8	S1.7	1.6	0.8	0.6	1.2	S0.7	C2.3	L0.3	C2.6	B1.5	10.3
2.96	-0.9	-0.6	-3.7	-3.2	-2.3	7.6	3	12	82	-0.2	0.2	-0.1	0.5	L0.2	0.1	P0.4	S0.3	0.2	-0.3	0.5	0.4	D0.4	C0.2	L0.2	W0.5	0.0	-1.5
3.14	-2.1	0.8	-1.2	-0.6	1.6	7.6	1	9	53	-0.4	-0.4	-0.5	0.1	H0.2	-0.5	S0.2	L1.0	-0.6	-0.1	0.2	0.4	D0.4	C0.5	L0.3	W0.1	B0.7	-1.0
2.84	5.6	2.7	1.6	1.6	2.2	9.5	50	241	96	1.3	1.8	0.5	1.3	H2.0	1.1	P0.7	S1.6	3.8	0.6	1.1	0.8	S3.7	C1.5	S0.3	C1.0	C1.1	14.2
2.69	7.0	2.3	3.6	3.7	3.7	9.5	22	32	86	0.8	-0.5	0.0	0.2	H1.4	0.2	P0.7	S1.5	2.8	-0.1	0.2	0.6	S2.6	C0.6	0.0	C0.9	C0.9	8.2
2.85	1.2	-2.1	-0.1	-0.8	1.1	6.8	16	49	88	0.6	1.1	0.4	0.8	L1.5	0.5	S0.1	S0.2	0.0	0.5	0.7	0.2	S0.6	W0.3	L0.6	C0.2	C1.0	0.8
3.17	0.7	2.4	-0.6	-1.8	0.1	6.8	34	365	97	0.3	2.7	1.7	0.0	H0.5	2.0	S0.8	L1.0	1.1	-0.2	0.0	-1.2	S0.8	W0.2	S0.8	W0.5	C0.2	2.2
2.99	2.2	-0.3	-2.1	-1.5	5.0	8.2	10	163	94	0.6	3.8	1.2	0.3	L0.9	1.9	P0.2	L0.4	1.9	1.7	0.3	-1.0	S2.1	W2.0	S0.7	W1.4	B0.3	11.3
3.02	1.1	0.2	-2.7	-2.1	1.3	5.8	46	121	93	0.3	1.2	0.3	0.0	L0.9	0.0	S0.1	L0.6	-0.2	0.9	0.0	1.0	S0.4	C0.8	L0.6	C0.7	B1.1	5.0
3.12	-1.7	-3.4	-3.9	-5.0	-3.0	6.2	24	70	91	-0.4	1.0	0.4	0.3	L0.5	0.7	S0.3	L0.3	-1.2	-0.3	0.2	0.0	D1.3	C0.2	L0.2	C0.2	C0.8	-6.2
3.14	-0.7	-2.7	-2.2	-2.4	-2.3	6.9	17	31	87	0.6	1.9	0.7	0.4	L1.4	0.7	S0.2	L0.3	-0.4	0.3	0.4	0.8	S0.5	C0.7	S0.1	C1.2	C0.9	1.2
3.26	-2.5	-1.9	-1.9	-2.3	-2.8	7.5	18	36	88	-0.4	-0.9	-0.8	-0.5	L0.9	-1.0	S0.3	L1.8	-1.4	-0.5	-0.5	-1.2	D0.4	W1.1	S0.4	W1.1	C0.5	-6.0
3.00	1.6	-0.7	2.3	1.9	-1.3	5.7	18	24	86	-0.1	3.5	1.3	-0.3	H0.4	1.3	P0.5	S0.8	0.3	0.1	-0.2	-0.3	S0.6	W1.3	L0.7	W1.3	B0.1	0.2
3.04	2.4	-2.4	-2.3	-2.0	1.8	8.0	13	31	86	0.8	1.8	1.3	0.4	H0.3	1.3	P1.4	S1.3	1.5	0.3	0.4	0.8	S1.4	C0.6	L1.0	C0.6	C0.2	5.3
3.28	-2.2	-1.6	-2.1	-2.4	1.0	6.8	4	6	80	-0.1	1.3	-0.1	1.5	H0.7	0.4	S0.3	S0.3	-1.3	0.3	1.3	0.8	D2.0	C0.4	L0.5	W1.2	C0.2	-5.5
2.87	1.3	-2.6	-0.1	0.1	-1.6	6.1	35	326	97	0.1	-0.1	-0.7	0.4	L0.2	-0.2	S0.8	L0.7	-1.5	1.0	0.4	0.7	D1.2	W0.1	L1.0	W0.4	0.0	-2.3
3.19	-2.5	-2.6	-0.5	-1.6	-1.0	7.6	12	17	84	-0.9	1.3	0.4	-0.4	L1.7	0.1	S0.1	L0.7	-2.7	-0.9	-0.4	0.1	D2.9	W0.1	L1.1	W0.5	C0.5	-14.0
2.76	2.2	-0.1	0.9	0.3	1.5	9.0	19	74	92	-0.1	-1.8	-1.3	-0.1	L1.9	-0.9	S1.0	L1.2	-1.1	0.7	-0.1	0.2	D0.9	W1.0	L0.1	0.0	C0.2	-1.7
3.12	0.1	-0.4	-1.1	-1.1	-1.5	6.4	20	26	87	0.7	3.2	0.1	2.0	L1.8	0.5	S0.6	L0.5	-1.9	0.9	1.8	0.5	D1.7	C0.9	S0.1	C0.6	C1.2	-3.9
2.96	1.5	0.6	-0.5	-1.2	0.2	7.7	19	133	94	-0.5	1.8	0.5	-0.8	L1.8	1.0	S0.6	L0.8	0.3	-0.5	-0.7	-0.9	S1.2	W2.1	L1.5	W1.3	B0.4	-1.2
3.28	2.1	1.2	1.5	0.1	-2.5	4.8	76	333	97	-0.2	1.3	2.3	-1.2	L0.2	1.4	P0.1	0.0	0.9	-0.7	-1.1	0.3	D0.5	0.0	L1.3	C0.5	B0.4	-2.1
3.46	-1.6	0.5	2.1	2.0	1.4	5.2	18	25	86	-0.3	1.7	0.9	0.0	0.0	0.9	S0.2	L0.3	-2.1	-0.2	0.0	0.9	D2.3	W1.1	L1.8	W1.0	B0.1	-9.9
3.10	-2.6	0.2	-1.7	-1.9	-1.2	7.2	1	17	61	-0.8	-0.8	-0.7	-0.1	L0.3	-0.8	S0.5	0.0	-2.5	-1.2	-0.6	-0.1	D1.8	W1.6	S0.4	W1.0	C0.2	-11.5
2.89	-2.6	-1.6	-2.3	-2.8	0.8	7.8	49	155	95	-0.5	1.5	0.3	0.4	L1.8	0.1	S2.8	L1.4	-1.7	-0.2	0.3	0.3	D3.3	C0.2	L0.1	W0.6	C0.4	-10.0
3.00	1.4	1.5	3.8	3.7	1.1	6.0	17	29	86	-1.4	-3.6	-0.7	-1.4	L0.5	-1.3	S0.5	L0.7	-2.3	-1.4	-1.2	-0.7	D2.3	W2.3	S0.6	W2.1	C0.5	-14.0
2.90	0.8	-0.1	0.8	1.1	1.5	8.3	10	28	87	-0.5	-2.1	-0.9	0.4	H0.4	-1.7	S1.1	L0.9	-2.3	-1.1	0.3	0.0	D1.6	C0.4	S0.5	C0.5	C0.4	-9.3
2.98	0.2	-0.2	-0.3	-0.4	0.2	8.3	1	11	83	0.3	-2.3	-0.3	0.6	H1.9	-0.2	P1.0	S0.5	0.1	0.9	0.5	-0.1	D0.4	C0.7	S1.1	0.0	B0.3	3.7
3.09	0.8	0.3	-1.3	-1.9	-1.3	8.4	2	2	80	0.2	0.0	-0.6	0.8	L0.1	-0.7	S1.0	L0.5	-1.4	-0.3	0.6	0.6	S0.5	C0.5	S0.5	C0.7	C0.2	-1.1
2.98	-1.7	-0.8	0.0	-0.4	-1.5	6.7	12	22	86	-1.6	-2.2	0.3	-0.9	H0.3	-0.2	P0.1	0.0	-2.5	-2.1	-0.8	-0.8	D3.2	W1.8	L0.3	W3.1	C1.1	-20.1
3.01	-1.3	0.6	-1.2	-1.1	-0.1	5.8	1	12	81	0.0	0.4	0.4	-0.2	H1.2	0.8	P0.6	S0.3	0.6	0.0	-0.2	0.7	0.0	C0.7	S0.4	C1.2	B1.0	3.7
2.83	3.9	1.4	2.5	2.6	1.1	8.8	14	34	88	-0.2	-2.7	-2.2	-0.2	H0.1	-2.3	S1.5	L0.4	-0.7	0.3	-0.2	-0.9	S0.3	C0.5	S1.8	W0.2	C0.1	1.6
2.82	2.9	1.6	1.9	3.5	0.8	5.6	15	37	87	0.3	-2.0	-0.8	-0.7	H0.6	-0.8	S0.1	0.0	1.4	-0.1	-0.6	-0.5	S2.7	W0.3	S1.2	W0.1	C0.7	6.4
3.07	0.3	1.5	-0.5	-1.2	0.0	8.3	45	278	96	0.3	0.5	0.9	-0.2	L0.6	-0.1	P0.2	S1.0	0.9	0.7	-0.2	0.1	S0.2	W0.8	L0.8	W0.8	C0.1	2.3
3.20	1.0	-0.1	-1.5	-1.1	2.4	6.9	146	934	98	0.8	-1.5	-0.1	1.0	H0.6	-0.3	P0.8	S0.4	1.9	1.0	0.8	-1.2	S1.7	W0.4	S0.4	W0.9	B1.4	10.4
3.00	0.3	-0.8	-0.9	-0.9	0.1	9.9	12	25	86	0.8	0.8	0.2	1.1	L0.3	-0.3	S0.9	L0.3	1.0	0.7	1.0	0.4	S0.9	C2.3	L0.2	C1.1	C0.2	6.2
3.07	-1.6	0.0	1.8	3.0	1.0	8.0	45	61	82	0.1	-0.3	0.5	0.2	H0.7	0.1	P0.2	S0.4	1.2	-0.5	0.2	-0.1	S0.7	C0.6	S0.3	C0.2	B0.1	2.2
3.40	-2.4	-1.1	0.7	0.4	0.5	4.6	15	24	78	0.5	1.1	0.8	-0.6	H0.6	0.4	P1.5	0.0	1.4	0.1	-0.5	0.4	S2.0	W0.8	L1.0	W0.5	B0.8	5.9
3.05	0.2	-0.7	-0.1	-0.2	-1.0	8.3	1	10	58	0.3	0.6	-0.1	0.4	L0.9	0.3	S0.2	L0.4	0.2	0.6	0.9	0.0	S0.1	C0.5	S0.3	C0.2	B0.2	3.2
3.03	0.0	1.0	2.8	3.1	1.1	4.0	1	4	37																		
3.18	-1.6	-1.9	-2.4	-2.3	-2.6	8.1	25	227	96	0.7	1.6	1.5	0.5	H0.4	1.9	S0.3	S0.4	0.6	0.8	0.5	0.6	0.0	C0.6	S0.2	C0.3	C0.2	3.7
3.02	2.3	0.5	1.3	2.0	1.8	9.7	25	66	90	-0.1	-2.1	-1.4	-0.3	H0.5	-1.2	P0.3	0.0	-0.2	-0.4	-0.3	0.1	S0.7	W0.4	S1.5	C0.6	B0.2	1.7
2.95	2.0	1.3	0.4	0.2	1.5	6.3	89	386	97	-0.7	-0.9	0.3	-1.4	H0.9	0.4	P0.6	S0.5	-0.9	-1.6	-1.2	0.7	D0.1	C0.8	S0.6	C1.0	B0.5	-4.2
3.01	0.6	0.0	2.2	2.8	3.1	9.8	12	25	86	0.1	-1.9	-0.6	-0.3	H0.4	-0.6	P0.7	S0.5	0.7	0.3	-0.3	-0.4	S0.1	W1.6	S0.6	W1.7	C0.5	0.5
2.93	0.7	-0.2	-0.7	-0.5	1.1	9.2	30	62	90	-0.5	0.1	-0.2	0.3	H0.3	0.1	P0.6	S0.4	-1.4	-1.2	0.3	0.5	D1.8	C0.9	S0.6	C1.0	B0.4	-6.9
2.75	2.8	-0.5	0.8	0.5	2.9	8.5	5	15	83	-0.1	-3.1	-0.9	-0.7	H0.7	-1.2	P0.4	S0.1	1.5	-0.1	-0.6	-0.1	S1.1	C0.8	S1.2	C0.2	B0.2	5.5
2.99	2.0	0.5	2.6	3.9	2.6	8.0	11	15	83	-0.5	-2.4	-0.2	-1.0	H0.6	-0.6	P0.8	L0.1	0.3	-0.2	-0.9	-0.5	D0.1	W1.7	L0.2	W1.0	B0.7	-0.8
3.02	0.2	0.9	2.2	2.1	-0.1	8.2	19	28	87	-0.6	0.5	0.3	-1.4	L0.8	-0.2	P0.7	S0.8	0.2	-0.5	-1.2	0.2	S1.0	C0.1	S0.2	W0.2	C0.8	-0.5
3.07	1.2	-0.1	0.0	-0.4	-0.4	8.6	3	4	80	0.4	-0.6	-0.6	0.4	L2.6	-0.6	S0.8	0.0	-0.7	1.1	0.3	0.1	D0.2	0.0	S0.9	C0.1	0.0	2.8
2.96	-2.0	-2.4	0.1	-0.4	-0.8	8.5	22	33	87	0.3	-1.2	0.2	0.5	H1.7	0.1	S0.2	0.0	0.5	0.2	0.4	0.6	D0.8	C1.0	L0.5	C0.8	B0.7	1.3
3.16	-3.1	-1.3	-1.3	-1.5	0.7	9.6	22	47	89	-1.0	-0.9	-0.1	-0.5	L1.5	-0.9	S0.9	L1.4	-3.3	-1.4	-0.4	0.7	D2.9	C0.6	S1.5	C0.4	C0.8	-13.6
2.97	-0.4	-0.9	1.7	1.4	1.8	8.5	36	48	81	-0.5	-1.3	-0.1	-0.6	H0.4	0.1	S1.6	L0.1	0.6	-0.9	-0.5	0.5	S0.2	C1.3	S0.4	W0.2	C0.5	-1.5
3.00	1.8	1.1	0.6	0.7	1.7	7.2	0	0	77	0.3	2.2	1.5	1.0	H0.2	1.0	S0.5	S0.7	0.6	0.7	0.9	1.2	S0.2	C0.6	S0.1	C1.1	B0.3	5.1
3.11	-3.6	-4.9	-0.7	-0.4	-2.3	8.2	64	183	95	-0.7	1.6	-1.1	0.6	H0.4	-0.3	0.0	S0.1	-1.9	-0.4	0.5	0.4	D1.1	C0.3	S0.5	C1.0	0.0	-4.7
2.91	2.7	2.2	1.5	0.9	2.6	8.1																					

# April 2020, All Summarized Bulls - Alphabetical Order

Name of Bull	Registration Number	GT	BBR	JH1	NAAB Code	JPI	No. Hrds	No. Daus	REL %	% Milk	% Fat	Fat	% Prot	Prot	CM\$	NM\$	FM\$	GM\$
PRAIRIE HARBOUR MOZART-ET	USA 067094101	50K	100	F	11JE1112	55	72	297	98	41	0.05	12	-0.02	-3	186	191	204	196
PRESCOTT ERIC J454 7271-ET	840003012257327	80K	100	F	7JE1381	4	29	51	91	-64	0.10	18	0.04	6	102	86	54	44
PRESCOTT SHANNON J447 7254-ET	840003012257344	80K	100	F	7JE1382	33	13	22	88	-122	0.16	27	0.03	2	151	135	106	104
PRO-HART PRINCE CHATTER-ET	840003124771865	80K	100	F	14JE695	41	46	187	95	1176	-0.11	32	0.02	48	242	227	192	166
PROGENESIS HARLEM-ET	CAN 012302933	99K	100	C	200JE1061	87	13	108	92	950	-0.12	20	-0.03	28	310	307	304	253
JX PROGENESIS TOTALLY (6)-ET	124 012302897	99K	100	C	200JE1049	21	25	233	95	232	-0.01	10	-0.03	2	116	120	132	41
PTJ FIRE GAGE-ET	USA 118523527	8K	100	F	138JE5358	-97	5	13	83	-1411	0.15	-38	0.06	-39	-282	-286	-297	-232
QUARESMA BARBARO ADAM 3051-ET	USA 065868730				100JE7291	-215	2	58	88	-2110	0.03	-96	0.03	-71	-793	-775	-740	-654
QUARESMA DIA FIRE 3307-ET	USA 062632095				100JE7324	-47	1	46	85	-1249	0.20	-21	0.09	-28	-220	-237	-273	-118
QUARESMA DIA FIREBALL 3308-ET	USA 062632096				100JE7322	-25	1	49	85	-1298	0.17	-28	0.06	-36	-140	-145	-156	-22
QUARESMA FIGHTER SAM 3321	USA 063622109				100JE7351	-67	1	17	66	-989	0.06	-36	0.02	-33	-260	-253	-239	-156
R&S IMPERIAL LAVA	USA 118816735					-175	1	11	61	-2266	0.15	-82	0.08	-68	-606	-607	-608	-538
RAPID BAY GAMMON-ET	CAN 105499917	50K	100	F	70JE9941	-75	138	252	93	-499	0.07	-9	-0.01	-21	-211	-203	-184	-235
RAPID BAY GETAWAY-ET	CAN 105499916				70JE9940	-148	150	327	94	-2372	0.27	-64	0.09	-69	-460	-463	-471	-427
RAPID BAY GRANDIOUS	CAN 105499925	50K	100	F	70JE9942	-62	184	298	96	-1897	0.36	-22	0.11	-49	-165	-179	-210	-129
RAPID BAY REWARD-ET	CAN 104411800				70JE9944	-247	63	86	83	-2433	0.01	-115	0.01	-87	-836	-812	-761	-737
RATLIFF IMPRESSION MEGA	840003124426930					-123	1	13	64	-1472	-0.02	-76	-0.01	-55	-460	-439	-395	-355
RECTORS SPARKY MOON	USA 067613300	80K	100	F	11JE1245	23	71	1,330	99	123	0.14	36	0.01	7	155	147	130	55
RED HILLS GUN VERYL	USA 118702212					-77	2	37	84	-1557	0.10	-56	0.05	-47	-327	-325	-322	-210
RED HILLS KILOWATT PHILLIP	USA 118510367					20	1	27	83	-794	0.06	-26	0.09	-11	-25	-50	-101	-12
REFUGE JUPITER RUSTY 8009	USA 119074727					-26	1	46	83	-74	0.00	-4	0.02	1	-74	-77	-85	-53
REFUGE MACHETE RODNEY 8027	USA 119464717	13K	100	F		38	1	14	82	206	0.05	21	0.03	13	164	153	130	121
REFUGE RENEGADE RUSSELL 8022	USA 119193792	13K	100	F		10	1	11	82	-1062	0.16	-19	0.04	-31	-38	-39	-42	86
REICH-DALE VERBATIM STAMPEDE	USA 119017876	13K	100	F		-100	5	15	84	-2043	0.16	-68	0.11	-54	-362	-371	-394	-291
REX RUN KARL FERRIS	USA 118722690					-27	1	12	65	-294	0.05	-4	0.01	-9	-98	-96	-93	-81
REX RUN LESTER DREAMER	USA 119126965					-34	1	11	70	-581	0.04	-19	0.04	-12	-156	-166	-187	-132
REXLEA ILLUSION	CAN 011166757	50K	100	F	200JE188	-46	76	115	87	-388	-0.11	-42	0.01	-12	-170	-166	-159	-142
REXLEA IMPACT	CAN 009761306	50K	100	F	200JE157	-57	40	48	86	-1333	0.08	-49	0.04	-40	-255	-254	-254	-156
REXLEA SENIOR IMPACT-ET	CAN 009700000	50K	100	F	203JE974	-23	13	99	94	-670	0.04	-25	0.01	-22	-120	-113	-101	0
REYLA BARNABAS CHANNING	CAN 109219334	99K	100	F	250JE1543	17	35	59	85	-576	0.26	25	0.09	-2	156	130	74	97
RIALS BALLISTIC VAPOR	USA 119127612	99K	100	F	14JE1502	82	25	48	90	750	0.01	38	-0.01	25	302	296	284	217
RIBBLESDALE BEAUMONT	GBR 000055792	63K	100	F	224JE2336	-22	56	163	85	-1426	0.40	10	0.16	-21	-50	-84	-161	-26
RICHIES TBONE MR T A438	USA 116486282	50K	100	F	203JE952	-4	3	30	90	-329	0.06	-3	0.01	-11	-5	-5	-4	38
RINGBYRE MAGEE-P	USA 118164968					4	1	18	73	-613	0.18	8	0.09	-4	-68	-91	-141	-10
RIVER VALLEY ALYSSA AVENGER-ET	840003013097937	80K	100	F	7JE5026	31	15	165	96	1183	-0.21	10	-0.06	31	131	139	156	84
JX RIVER VALLEY BOGO (6)-ET	USA 075341025	99K	100	F	7JE5067	10	15	25	85	795	-0.17	0	-0.11	4	39	71	142	31
RIVER VALLEY BULLET-ET	840003126479258	99K	100	F	7JE5047	65	33	59	90	21	0.10	23	0.04	9	288	274	243	240
RIVER VALLEY CDIXIE DETOUR	840003013097965	80K	100	F	7JE5022	44	103	1,326	99	481	-0.20	-21	-0.04	8	94	102	123	147
RIVER VALLEY CECE CHROME-ET	840003012423929	80K	100	F	7JE5004	112	401	2,931	99	766	0.04	45	-0.01	25	402	395	382	375
RIVER VALLEY CHARLEY CHANGE UP-ET	840003126479215	99K	100	C	777JE10010	95	40	193	95	447	0.10	43	0.03	23	405	389	355	355
JX RIVER VALLEY CHECKMATE (5)-ET	840003126479255	99K	100	C	200JE10008	105	24	140	94	1252	0.01	63	0.01	49	431	410	367	316
RIVER VALLEY CIRCUS CROZER-ET	USA 075341010	99K	100	F	7JE5052	101	30	69	91	465	-0.01	20	0.00	18	332	320	296	348
RIVER VALLEY CIRCUS CRAZE-ET	USA 075341001	99K	100	F	777JE10001	98	47	467	97	421	0.04	28	-0.01	14	383	377	368	357
RIVER VALLEY DETROIT-ET	USA 118604194	8K	100	C	97JE127	14	17	296	97	244	0.08	29	0.02	14	147	134	106	6
RIVER VALLEY DOMIN MIDAS	840003009997723	80K	100	F	1JE836	58	26	218	97	-630	0.32	36	0.08	-6	210	188	141	205
RIVER VALLEY FERNLEAF FORT-ET	USA 075341034	99K	100	F	200JE10017	70	2	16	84	422	-0.01	18	-0.01	13	240	234	227	223
JX RIVER VALLEY FIRECRACKER FLAME (5)	840003013098077	80K	100	F	7JE5013	97	34	178	96	606	-0.01	27	0.09	41	336	298	216	285
RIVER VALLEY FLASH-ET	840003126479438	99K	100	F	7JE5040	25	77	330	96	845	-0.14	10	0.00	32	148	137	113	70
RIVER VALLEY FORTRESS-ET	840003126479446	99K	100	F	7JE5039	10	25	52	90	696	-0.14	3	-0.05	15	55	65	86	35
RIVER VALLEY FSDAFFY DRIFTER	840003013097822	99K	100	F	7JE5033	50	19	62	91	140	0.04	16	0.02	10	161	150	127	123
RIVER VALLEY GWEN GAMER-ET	840003126479479	99K	100	C	7JE5037	42	15	42	89	378	0.04	27	0.03	21	227	210	173	128
RIVER VALLEY JUDGES VERDICT-ET	840003011049728	80K	100	F	7JE5001	-108	77	172	94	-1350	0.11	-43	0.09	-32	-323	-333	-359	-317
RIVER VALLEY KOOP 736-ET	840003012423797	80K	100	F		-152	3	11	81	-1667	0.07	-67	0.09	-44	-502	-506	-520	-451
RIVER VALLEY LANI LIFT-OFF-ET	840003126479129	99K	100	F	200JE10005	66	9	77	92	1054	-0.20	7	-0.07	22	205	217	245	166
RIVER VALLEY LAST ANTHEM-ET	USA 117679690	50K	100	C	200JE217	-7	13	89	93	-394	-0.02	-23	0.03	-9	-40	-46	-58	-22
RIVER VALLEY MAGIC GENIE-ET	840003013097991	80K	100	F	7JE5019	-19	45	152	94	-1128	0.23	-9	0.13	-16	7	-19	-80	20
RIVER VALLEY MAID RIGHT-P	840003011049824	80K	100	C	7JE1369	7	26	40	90	-152	0.00	-7	-0.02	-9	111	113	122	15
RIVER VALLEY MARMIE MY-O-MY-ET	840003011049732	80K	100	F	7JE5003	-45	58	120	93	-1210	0.12	-35	0.10	-24	-159	-178	-221	-94
RIVER VALLEY PF MEGAPOWER-ET	840003012423848	80K	100	C	7JE5011	54	128	1,009	99	489	0.17	60	0.02	22	263	253	230	218
RIVER VALLEY PFENNIG PERFECT FIT	840003009997718	50K	100	F	147JE6213	91	9	132	96	474	0.13	51	0.05	29	348	323	269	317
JX RIVER VALLEY PFENNIG PFLX (5)-ET	840003013098048	80K	100	F	7JE5016	59	60	1,105	99	647	0.02	35	-0.02	20	198	198	198	184
RIVER VALLEY PIX PRESTIGE-P-ET	840003126479540	99K	100	F	7JE5031	-11	21	86	93	-1163	0.20	-17	0.10	-23	26	7	-34	2
RIVER VALLEY POSTERBOY	840003126479339	99K	100	F	7JE5043	77	20	124	94	572	0.15	60	0.05	32	360	339	290	264
RIVER VALLEY RIC RINGMAN-ET	840003126479535	99K	100	F	7JE5034	-98	11	19	86	-1855	0.18	-55	0.07	-55	-342	-340	-339	-235
RIVER VALLEY RICKI ROCKSTAR	840003126479237	99K	100	F	200JE10009	-55	16	47	90	-1192	0.14	-29	0.01	-41	-161	-153	-135	-107
RIVER VALLEY ROSETTE RACER	840003126479283	99K	100	F	200JE10007	71	38	151	94	392	0.10	41	0.02	18	289	280	259	257
JX RIVER VALLEY RUTHLESS (5)-P-ET	840003126479169	99K	100	F	200JE10002	21	16	129	93	587	-0.06	16	-0.04	12	139	146	164	96
RIVER VALLEY SAL MEGASHOT-P	840003012423864	80K	100	C	7JE5008	-20	27	191	96	-341	0.33	52	0.09	7	80	55	-3	-72
RIVER VALLEY SAL SENSATION-ET	USA 116908452	50K	100	F	7JE1103	-41	45	96	94	-76	-0.11	-28	-0.05	-13	-174	-156	-117	-113
RIVER VALLEY SAL SIZZLER-ET	840003013097966	80K	100	F	7JE5021	40	35	273	97	1199	-0.17	20	-0.02	39	200	196	188	91
RIVER VALLEY SAL SOLUTION-ET	USA 117770524	50K	100	F	7JE1231	-29	67	200	97	-117	0.05	4	-0.03	-10	-87	-70	-38	-60
RIVER VALLEY SAL SPLENDOR-ET	USA 116908461	50K	100	F	7JE1102	-30	90	240	97	180	-0.03	2	-0.04	-2	-76	-60	-29	-75
RIVER VALLEY SAL STRIKER-ET	840003013097975	80K	100	F	7JE5020	79	151	1,908	99	1557	-0.13	45	-0.04					



## April 2020, All Summarized Bulls - Alphabetical Order

SCS	PL	LIV	DPR	CCR	HCR	GFI/EFI	Type Hrds	Type Daus	Type REL	FS	ST	SR	DF	RA	RW	RL	FA	FU	RH	RWU	UC	UD	TP	TL	RTP RV	RTP SV	JUI
2.91	2.9	3.1	1.8	1.2	0.8	7.7	64	249	97	0.8	0.5	0.2	-0.5	H0.4	0.2	S0.3	0.0	2.1	1.2	-0.4	-0.3	S2.3	C1.0	S1.0	C0.7	B1.0	13.7
2.86	0.3	-3.2	-1.4	-3.0	-2.1	9.3	14	27	86	0.5	1.8	0.7	0.4	H1.0	0.9	P0.5	S1.6	1.3	1.5	0.4	-0.4	S1.2	0.0	L0.7	W0.7	B0.4	8.1
2.68	1.2	-2.2	-0.5	-1.7	-0.9	8.3	4	7	82	0.1	-0.3	-0.5	-0.2	H0.1	-0.5	P0.1	S0.6	-0.6	0.7	-0.1	-0.5	D0.6	W0.3	L0.6	W1.1	B0.1	-1.2
3.31	-1.2	-3.7	-2.2	-3.0	-3.9	9.7	30	108	93	1.5	0.6	0.7	1.3	H1.4	0.7	P1.6	S1.2	1.8	1.6	1.1	0.2	S1.0	0.0	L0.5	W0.8	B0.4	8.2
2.83	3.6	-0.3	-0.7	-0.5	1.7	9.9	6	18	84	0.9	-0.2	0.0	1.0	H0.8	-0.2	P0.5	S0.5	1.8	0.6	0.8	1.0	S1.9	C0.7	L0.4	0.0	0.0	8.2
2.82	2.8	1.5	-1.6	-3.1	-1.9	9.4	7	26	85	0.7	-0.3	-0.1	-0.2	L0.6	-0.4	S0.3	S0.1	1.3	0.6	-0.2	0.7	S1.1	C0.2	0.0	W1.1	B0.4	5.9
3.03	-0.8	0.3	0.9	1.0	1.4	5.7	9	19	82	0.2	2.3	2.2	-0.6	H1.6	2.3	P0.5	S1.3	2.1	-0.5	-0.5	-0.2	S1.7	W0.5	L1.1	W0.4	0.0	3.2
3.25	-5.4	-0.3	0.6	1.5	-0.1	4.1	1	37	79	-1.0	-1.9	0.5	-1.8	H1.5	0.3	P1.3	S0.8	0.4	-2.3	-1.4	-1.1	D0.7	C1.2	L1.0	0.0	C0.2	-9.0
2.91	-3.0	-0.8	3.1	4.1	1.6	7.1	1	36	73	-0.7	0.8	0.8	-1.3	H0.1	0.5	P0.2	L0.1	-1.0	-1.0	-0.8	0.1	D0.8	W1.1	L0.1	W1.2	C0.1	-7.1
2.98	-0.2	-0.8	3.4	4.7	2.8	7.1	1	49	80	0.3	-0.2	-0.3	0.1	H0.8	-0.3	P0.3	S1.2	1.4	0.2	-0.2	0.0	S2.0	C0.8	S0.7	C0.8	C0.4	7.0
3.07	-0.5	-0.7	2.6	3.4	0.9	4.9	1	6	42	-0.2	0.7	0.5	-0.5	H0.2	0.3	P0.5	S0.4	0.1	-0.6	-0.8	0.2	S0.4	C0.3	L0.3	W0.1	B0.2	-0.9
2.95	-1.1	-0.1	0.5	1.2	-2.4	2.8	1	3	40																		
2.94	-1.5	-1.4	-2.1	-2.2	-3.3	7.2	100	167	91	0.2	0.6	1.2	0.9	H2.2	1.3	S0.3	L0.2	0.7	-0.5	0.8	-0.8	D1.6	C1.1	L0.5	C1.1	B1.0	-1.7
3.00	0.0	1.3	0.1	-1.9	-0.6	4.2	97	190	90	0.4	1.3	0.6	-0.3	H1.4	1.2	P0.7	S1.1	3.2	-0.8	-1.7	-0.5	S3.4	C0.1	L0.3	W0.2	B0.4	8.4
2.92	0.5	0.4	1.3	0.5	0.6	6.4	142	249	94	0.9	0.4	0.6	0.8	H1.0	0.8	S0.7	S0.6	2.2	0.7	0.7	0.4	S1.2	C1.7	L0.6	C1.4	B0.8	9.5
3.05	-1.8	1.6	0.1	-0.7	-0.4	2.2	44	75	74	-0.9	1.6	2.1	-1.4	H1.9	1.9	P1.9	0.0	0.5	-1.1	-1.3	-0.7	S0.1	W1.9	L2.7	W1.3	B0.1	-6.2
3.18	0.1	1.7	1.6	1.5	1.4	5.6	0	0	38																		
2.85	0.2	0.1	-2.7	-3.6	-2.7	10.0	36	781	98	0.7	0.5	-0.8	0.6	L1.7	0.6	S1.0	L1.1	0.3	0.6	0.6	0.7	S1.4	C1.7	L0.1	C0.9	C1.2	4.2
3.07	0.4	0.3	3.2	3.7	1.0	5.8	1	35	78	-0.3	-2.4	0.0	-1.4	H2.7	0.5	P1.2	S0.5	1.1	-1.1	-0.4	-0.5	S0.9	C0.9	S1.0	C1.0	B0.8	2.6
2.80	1.5	2.5	2.9	2.5	1.7	6.3	1	25	74	-1.1	-3.1	-1.1	-1.2	0.0	-1.5	S0.3	L0.9	-0.9	-0.8	-1.1	-0.4	D0.8	W1.8	S0.5	W1.2	0.0	-6.1
3.11	-1.5	-3.1	-0.1	0.2	-0.3	7.8	1	36	76	0.1	0.7	0.6	0.4	L1.0	0.1	P0.2	S1.0	-0.1	0.2	0.1	0.0	D0.7	C0.8	L0.2	C0.1	0.0	-0.8
3.03	1.5	0.7	-0.2	-0.3	-0.7	7.9	1	15	82	-0.5	0.6	-0.6	0.8	L1.0	-1.5	S0.9	S0.1	-2.9	0.5	0.7	1.1	D2.5	W1.6	L1.1	W1.4	B0.2	-8.7
3.00	1.6	2.5	5.2	5.5	0.7	7.2	1	7	79	-1.0	-2.2	-1.4	-1.2	H0.2	-1.0	P0.5	S0.5	0.5	-0.4	-1.1	-1.1	D0.1	W0.2	S0.9	W1.2	C1.1	-2.6
3.10	0.8	0.9	1.4	3.0	1.4	6.3	3	8	80	0.3	-0.4	-0.2	-0.8	H1.3	-0.1	P1.1	S0.9	2.5	-0.1	-0.6	-0.5	S2.5	C0.3	S0.4	C0.8	C0.2	8.3
3.09	-2.2	-1.0	-0.6	0.0	-1.1	6.4	1	7	51	-0.3	-1.2	-0.6	0.5	0.0	-0.3	S0.2	S0.3	0.1	0.1	-0.3	-1.0	S0.1	C0.3	S0.1	C0.2	C0.7	-0.5
2.94	-0.2	-0.8	0.9	1.6	-0.7	8.1	1	17	63	-0.9	-0.8	0.5	-0.5	L1.7	-0.6	S0.3	L0.6	-2.1	-1.2	-0.6	-0.5	D2.6	W0.4	S0.2	W1.2	C0.5	-13.0
3.18	0.3	0.0	0.4	-1.5	0.0	9.6	41	61	82	0.8	0.0	-0.1	0.2	0.0	0.0	P0.2	S0.9	1.2	1.2	0.2	0.1	S1.0	C1.7	S0.8	W0.2	0.0	8.3
3.01	1.0	0.9	3.1	4.1	-0.3	6.9	27	36	80	-0.2	-1.1	-0.2	-1.2	H1.4	-0.2	P0.5	S0.4	0.2	-0.1	-1.0	-0.4	S1.4	W0.2	S1.7	0.0	0.0	3.8
3.17	1.0	0.6	4.3	4.8	0.0	7.1	7	45	88	-0.6	-1.5	-0.3	-0.6	H1.9	0.5	P0.8	S0.6	-0.8	-1.1	-0.5	-0.1	D0.8	W0.3	S0.1	W0.6	B0.5	-5.6
2.93	0.9	-1.6	-1.2	-0.5	0.1	7.9	25	44	81	1.1	1.1	0.8	0.8	H0.4	0.8	P1.3	S0.9	0.8	1.3	0.7	0.7	S1.5	W0.1	S0.6	W0.2	B0.3	9.0
2.91	2.9	-1.1	-1.7	-1.0	-0.7	9.1	10	16	83	1.2	-0.8	-0.3	0.9	L2.6	-0.8	S0.5	L0.6	0.3	1.8	0.7	0.5	D0.1	C1.1	S1.0	C0.9	C0.8	6.4
3.03	-1.1	-0.8	2.2	1.6	-0.5	5.0	10	28	75	-0.6	1.0	1.0	-1.1	H1.1	0.8	S0.8	L0.3	-0.1	-1.5	-0.9	-0.1	S0.6	C0.7	S1.3	W0.7	C0.4	-3.3
2.90	-0.3	-1.5	1.0	1.3	1.3	8.2	0	0	79	0.5	0.2	0.3	0.7	H0.6	0.4	P0.4	S1.1	1.1	0.8	0.6	0.8	S0.6	C1.0	L1.0			4.8
3.02	-1.3	-2.3	2.6	3.6	2.0	4.0	1	14	61	-2.6	-2.2	-0.7	-1.5	H0.7	-1.1	S0.6	L0.6	-3.3	-3.6	-2.7	-1.6	D2.1	W2.7	S0.7	W2.6	C1.5	-23.9
3.06	0.9	0.5	-1.4	-1.3	1.4	9.0	11	50	90	0.4	1.6	0.7	0.5	L1.3	0.4	S0.1	S0.3	-1.1	-0.2	0.5	-0.5	D0.7	W0.2	S1.0	0.0	C0.5	-3.4
3.02	1.0	-0.9	-2.0	-1.2	2.6	7.5	3	4	79	1.2	-0.3	0.0	1.1	L0.2	0.4	P0.3	S0.6	2.0	1.6	1.0	0.8	S2.2	C0.8	S0.1	C0.2	B0.3	13.0
2.96	4.6	-0.4	0.2	0.7	1.1	9.3	15	20	83	1.2	-0.5	0.4	0.6	H1.8	0.6	P1.1	S0.8	2.6	0.9	0.5	0.1	S1.8	C1.1	L0.3	W0.5	C0.1	9.5
2.92	3.6	1.8	2.8	3.9	0.9	8.6	61	502	98	0.1	-0.2	-0.8	-0.5	L0.4	-0.9	S0.7	S0.6	0.5	-0.4	-0.4	0.0	S2.5	C0.6	S1.0	C0.7	C1.1	3.9
2.82	3.2	-2.0	0.6	1.1	1.4	10.3	280	1,464	99	2.1	1.0	-0.4	2.1	H0.2	0.4	S0.8	L0.3	2.0	2.1	1.8	2.1	S1.8	C2.7	L0.1	C2.4	B1.4	17.3
2.99	3.6	-0.2	0.2	0.6	3.7	9.5	20	66	90	1.2	0.4	0.3	1.1	H1.0	0.8	P0.5	S1.4	1.8	0.8	0.9	0.6	S1.1	0.0	S0.2	C0.4	C1.0	6.3
2.91	1.8	-3.3	-2.4	-1.9	1.8	9.1	15	39	87	0.6	0.8	0.5	1.2	H0.2	-0.2	P0.2	S0.2	-0.1	1.0	1.0	1.4	D1.0	W0.2	L1.4	W0.1	B0.8	1.4
2.70	3.3	1.5	3.1	3.1	-0.5	8.1	12	19	83	0.7	-0.1	0.0	0.3	H1.1	0.4	P0.5	S0.3	1.5	0.5	0.3	0.3	S1.0	C0.1	L0.7	W0.3	B0.7	5.9
2.85	4.7	2.6	1.6	1.5	0.0	9.8	25	47	88	1.2	0.6	-0.5	0.7	H0.7	0.4	S0.1	S0.6	2.0	1.5	0.6	0.9	S2.4	C0.4	L2.0	C1.1	B1.4	13.1
2.88	1.1	-1.2	-4.3	-4.2	-2.5	9.3	3	54	88	0.4	0.7	0.3	0.6	L0.6	-0.1	S0.5	L0.1	0.7	0.6	0.6	0.4	S0.7	C0.1	S0.4	W0.1	C0.7	3.7
2.95	2.3	1.6	2.2	2.0	2.3	7.7	15	105	94	-0.8	-2.7	0.0	-1.3	L0.1	-1.0	S0.6	L0.6	-0.5	-0.8	-1.1	-0.1	D1.5	W0.9	L0.7	W1.5	C0.1	-7.9
2.79	2.9	1.4	1.3	0.8	-0.7	8.6	0	0	79	0.4	0.3	0.0	0.2	L0.6	-0.1	S0.2	0.0	0.5	0.5	0.2	1.1	S0.4	C0.7	L0.7	C0.9	B0.2	3.7
2.95	2.6	-3.1	0.6	1.1	2.1	8.1	23	128	94	0.8	1.1	0.7	1.0	L2.1	0.5	S0.7	L0.3	0.4	1.0	0.9	0.9	0.0	C1.0	L0.5	C0.9	C0.3	3.8
2.98	1.3	-3.0	-2.2	-2.5	-0.2	9.6	37	145	93	0.7	2.0	0.7	0.6	0.0	1.0	P0.5	S0.7	2.4	1.0	0.5	-0.7	S1.6	W0.4	L1.1	W1.7	B0.4	7.8
3.00	1.3	-1.5	-0.7	-0.9	0.2	9.7	15	32	86	0.2	2.3	0.3	0.3	L1.3	0.6	P0.2	L0.2	1.2	0.3	0.2	-0.4	S1.3	C0.7	L1.0	W1.3	C0.2	3.2
2.92	2.0	-0.6	-0.4	0.0	1.1	9.3	15	41	87	0.3	0.4	-0.9	1.1	L1.1	-0.8	S0.9	L0.7	-0.8	0.6	1.0	-0.6	D0.1	C0.3	S1.0	C1.7	C0.3	1.9
2.92	1.5	-3.6	-3.1	-2.7	0.7	9.3	10	29	85	1.3	0.5	-0.2	1.6	H0.7	0.5	P1.3	S1.3	1.3	2.0	1.4	-0.1	S0.8	C0.1	S0.4	C0.2	B0.2	10.3
3.14	-2.2	1.0	-0.9	-1.5	-0.2	7.4	55	132	91	0.5	0.9	1.4	-0.1	H1.7	1.5	P0.8	S0.4	0.8	0.3	-0.1	0.6	S0.2	C1.0	S0.2	C0.8	0.0	3.5
3.25	-3.0	-1.6	-0.6	-1.1	-0.4	5.2	2	10	78	0.6	1.3	0.6	0.3	H1.7	1.0	P0.5	S0.3	1.4	0.3	0.3	-0.2	S1.4	C0.8	L0.2	0.0	B0.6	6.4
2.82	4.0	-0.5	-1.0	0.5	3.1	9.9	2	18	84	0.6	0.2	-0.5	0.7	H1.2	-0.1	S0.1	0.0	1.7	-0.								

# April 2020, All Summarized Bulls - Alphabetical Order

Name of Bull	Registration Number	GT	BBR	JH1	NAAB Code	JPI	No. Hrds	No. Daus	REL %	Milk	% Fat	Fat	% Prot	Prot	CM\$	NM\$	FM\$	GM\$
RIVER VALLEY SHERRY MEGASCOPE	840003012423855	80K	100	F	7JE5010	4	20	159	96	-144	0.22	40	0.06	8	63	45	4	-1
RIVER VALLEY SPICE SHOWDOWN	840003012423904	80K	100	F	7JE5015	-28	180	404	97	-934	0.14	-16	0.10	-13	-55	-76	-125	-26
RIVER VALLEY SPICE SHUT OUT-ET	840003013097952	80K	100	F	7JE5023	-149	34	89	93	-1776	0.18	-50	0.06	-53	-430	-425	-418	-389
JX RIVER VALLEY TRIS CHRLEMGN 1193 (5)-ET	840003126479456	13K	100	F		22	1	18	86	900	-0.16	8	0.00	32	80	74	60	23
JX RIVER VALLEY TRIS TOTAL (5)-ET	840003013097958	80K	100	F	7JE5024	-2	12	258	97	1155	-0.20	11	-0.04	33	58	61	67	-79
JX RIVER VALLEY TRIUMPH (5)-ET	840003131639877	99K	100	F	7JE5041	115	37	447	97	2243	-0.19	63	-0.07	65	438	440	447	342
JX RIVER VALLEY TYRANT (5)-ET	840003126479402	99K	100	F	7JE5042	72	23	73	92	1130	-0.09	34	-0.02	38	281	274	260	209
RIVER VALLEY VENUS V I P-ET	840003126479167	99K	100	F	777JE10003	-115	21	76	91	-1969	0.16	-64	0.06	-61	-361	-354	-344	-281
RIVER VALLEY VICTORIA VAVOOM	840003012423919	8K	100	F		-99	4	13	85	-1575	0.04	-68	0.00	-57	-376	-359	-322	-278
RIVER VALLEY VICTORIOUS-ET	840003126479524	99K	100	F	7JE5032	-41	153	696	98	-1018	0.15	-18	0.09	-20	-111	-127	-164	-117
JX RIVERBEND DALE BUMBLE BEE (3)	USA 117092303	50K	90	F	506JE296	-36	16	117	95	947	-0.27	-14	-0.13	5	-167	-128	-43	-101
JX RIVERBEND DALE ROCKHARD (3)	USA 117092291	50K	100	F	203JE1117	-10	54	587	98	-550	0.11	-3	0.05	-9	-24	-33	-55	-17
RIVERBEND RENEGADE FANATIC	USA 117806735	50K	100	F	506JE298	-20	24	195	96	88	-0.01	3	-0.03	-3	-102	-96	-80	-94
RJF ACTION JACKSON-ET	USA 118450937					-89	2	13	66	-1486	0.06	-60	0.03	-49	-386	-379	-365	-277
RJF BECKYS SUCCESSION-ET	CAN 010822371	50K	100	F	7JE1146	-55	50	81	93	-911	0.00	-45	0.00	-34	-203	-193	-171	-135
RJF BOOMERANG-ET	CAN 010822341	50K	100	F	200JE357	-47	37	44	86	-1337	0.20	-25	0.03	-43	-188	-184	-177	-109
RJF RILEY BLAZER-ET	CAN 010822382	50K	100	F	7JE1147	-43	35	69	93	-720	-0.06	-48	0.00	-27	-192	-180	-158	-99
JX ROC-BOT DURABLE (5)	USA 075211001	99K	100	F	200JE1057	36	25	361	96	-354	0.11	6	0.06	-1	188	169	131	116
ROCHA CRACKEL-ET	USA 116644075	50K	100	F	200JE65	-48	21	69	93	-423	0.04	-12	-0.03	-22	-198	-180	-144	-97
ROCHA JEON WADE-ET	USA 116116893	50K	100	F	7JE1028	-6	63	167	96	-300	0.09	5	0.03	-4	-32	-37	-50	23
ROCHA JEON WORTH-ET	USA 116116923	50K	100	F	14JE532	-49	42	84	94	-291	-0.12	-39	-0.04	-19	-271	-256	-222	-163
ROCHA PLUS WALTER (6)	USA 118827836					-26	1	22	72	145	-0.07	-8	-0.03	-2	-125	-115	-93	-74
ROCHA PLUS WILLEY (6)	USA 118827845					-29	2	10	63	528	-0.16	-9	-0.09	-1	-130	-103	-43	-57
ROCK ELLA IMPRESSION-ET	CAN 011227649	50K	100	F	250JE3285	-141	334	731	98	-1730	0.00	-84	0.00	-64	-513	-490	-442	-394
JX ROCK SOLID CREATOR (4)	USA 067276461	80K	100	F	200JE248	52	52	790	99	981	-0.12	20	-0.04	28	194	194	196	101
JX ROCK SOLID DAVIDS CHARACTER (4)-ET	USA 067567111	13K	100	F		19	1	13	83	337	-0.06	3	0.03	19	72	57	26	-12
ROSEYS TEQUILA ROMAN	840003013232756	99K	100	F	107JE1472	-199	29	46	89	-1670	0.11	-59	0.05	-51	-559	-549	-534	-535
ROWLEYS 11 VISIONARY CHILI-ET	USA 118201001	80K	100	F	29JE3867	83	403	4,471	99	183	0.06	21	0.08	23	267	239	176	257
ROWLEYS 1116 ONESHOT 2147	USA 119076112	13K	100	F		24	1	30	87	261	0.02	17	0.06	23	52	26	-29	16
ROWLEYS 33 AXIS OSCAR 2152	USA 067632152	13K	100	F		49	1	24	86	427	0.00	20	0.01	18	228	216	192	147
ROWLEYS 33 VIRGIL SPUR 2115-ET	USA 118313876	8K	100	F		-13	1	12	83	499	-0.11	0	-0.04	10	-100	-91	-70	-88
JX ROWLEYS LAYNE JUSTICE 2133 (4)-ET	USA 118704072	80K	100	F	7JE1407	1	87	630	98	186	-0.04	1	-0.06	-7	-19	-2	38	-37
JX ROWLEYS MARLO STRIKE (3)	USA 067322177	13K	100	F	97JE151	70	1	25	85	50	0.18	41	0.07	16	311	289	239	255
ROWLEYS SHIMMY-ET	USA 117968233	50K	100	F	29JE3851	19	30	62	92	-790	0.23	9	0.14	0	50	13	-69	93
ROYALTY RIDGE FIREPOWER	USA 118010652	50K	100	F	200JE227	-133	55	114	94	-2195	0.34	-42	0.11	-60	-367	-374	-393	-338
ROYALTY RIDGE MB FULL THROTTLE	USA 118534918	80K	100	F	147JE6221	-74	14	36	90	-1673	0.16	-49	0.07	-47	-242	-247	-259	-191
S & B PT MARVEL MY GUY-ET	USA 067110855	8K	100	F	566JE101	15	12	22	86	117	-0.02	1	0.00	5	31	28	22	-6
S&B DIGNITARY GYP-ET	USA 118356635	80K	100	F	7JE1357	21	37	75	93	-372	0.13	10	0.04	-5	60	49	25	91
SAND HILL FORMIDABLE KANDOR	USA 067388301	99K	100	F	29JE4028	64	25	51	90	888	0.01	46	-0.07	16	251	272	315	245
SAND HILL JEON KRAMER-ET	USA 116475387	50K	100	F	29JE3685	-19	34	81	94	-303	0.09	4	0.02	-7	-102	-108	-118	-90
SAND HILL LOUIE NEUMAN	USA 067146936	50K	100	F	7JE1235	1	49	106	94	498	-0.12	-2	-0.06	6	-55	-40	-9	-1
SAND HILL PERCIVALE KLYDE	USA 067407276	50K	100	F	11JE1183	10	27	66	93	-405	0.05	-10	0.04	-6	87	74	48	90
SAND HILL VISIONARY KLOVIS	USA 067247383	80K	100	C	14JE625	51	34	130	95	333	0.03	23	0.02	17	167	154	126	151
SANDCREEPS DIVIDEND COLTON-ET	840003010248877	80K	100	F	1JE861	62	119	804	99	941	-0.09	25	-0.03	27	257	256	257	170
SANDCREEPS FRANKLIN-ET	840003011509807	80K	100	F	200JE237	8	113	199	92	512	0.00	25	0.01	21	131	123	104	65
SANDCREEPS PERFORM BUD	840003013454268	8K	100	F		-31	1	13	85	-88	-0.02	-8	-0.06	-15	-154	-133	-89	-131
SANDCREEPS REGENCY ZENON-P-ET	840003126823312	50K	100	F	14JE740	64	23	97	93	333	0.13	45	0.09	31	311	280	211	227
SANDCREEPS SCORE IAN-ET	840003011509908	99K	100	F	76JE172	57	11	72	92	599	-0.14	-2	-0.04	14	163	167	177	190
SANDCREEPS TOPEKA ECHO-ET	840003010248895	80K	100	F	14JE635	-19	141	769	98	-614	0.16	4	0.07	-8	-14	-25	-53	-51
SANDCREEPS VISIONARY GAVIN-ET	840003011509847	80K	100	C	1JE870	67	61	336	97	1015	0.03	56	0.03	43	296	281	245	208
SAXOWN KAISER CHIEF	GBR 000055717	8K	100	F	224JE2316	-52	60	138	84	-489	-0.05	-34	0.00	-18	-184	-177	-163	-182
SC/RV MACRO-ET	USA 118540395	80K	100	F	29JE3937	76	32	71	93	356	0.07	32	0.01	15	276	266	247	276
SC/RV MILITANT-ET	USA 118540377	80K	100	F	200JE247	35	17	29	89	-1	0.08	18	0.05	11	149	132	94	149
SC/RV TRANSFORMER-ET	USA 118527400	80K	100	F	7JE5007	30	41	576	98	1385	0.04	75	0.01	54	220	201	160	51
SCENIC VIEW MARTINEZ-P-ET	USA 067089973	80K	100	F	200JE240	6	23	26	84	-652	0.28	26	0.09	-5	90	69	20	47
JX SCHULTZ AWARD ASTRO (5)	USA 119015294	13K	100	F		20	1	13	84	810	-0.20	-6	-0.10	8	46	71	127	54
JX SCHULTZ CHARNESA HOKIE (4)	USA 118419527	80K	100	F	29JE3905	73	36	65	92	936	-0.04	36	-0.04	26	266	268	273	252
SCHULTZ CRITIC RAY-P	USA 118079082	50K	100	F	76JE169	-5	29	127	94	309	-0.17	-21	-0.06	-2	-33	-17	20	-27
SCHULTZ FORM JEWEL	USA 119328787	99K	100	F	29JE4022	60	21	27	86	686	-0.11	10	-0.04	16	190	197	214	204
SCHULTZ HEADLINE HENRICO	USA 117342408	50K	100	F	29JE3778	84	51	131	96	1321	-0.13	35	-0.09	27	261	278	319	259
JX SCHULTZ HIP HOP (3)	USA 117342387	50K	91	F	200JE372	-4	25	57	93	173	-0.11	-15	-0.05	-5	-49	-34	1	11
SCHULTZ JEON CHILI-P	USA 116173100	HD	100	F	7JE1044	-83	185	811	99	-162	0.05	3	-0.01	-9	-265	-256	-239	-294
SCHULTZ LEGAL CRITIC-P	USA 117217618	50K	100	C	11JE1098	57	371	4,078	99	33	0.05	13	0.03	7	208	196	172	149
SCHULTZ PERFORM RAYON-P	USA 118513285	80K	100	F	14JE658	7	34	115	94	462	-0.11	-2	-0.07	2	-15	1	39	-8
SCHULTZ RESTORE APACHE	USA 116262697	50K	100	F	1JE736	-42	31	76	93	-1009	0.11	-26	0.05	-27	-210	-216	-229	-181
SCHULTZ SAMSON KARAT	USA 118819309	8K	100	C		-26	1	27	87	-236	-0.02	-15	0.01	-6	-101	-102	-104	-64
SCHULTZ TRIUMPH CHILLY-P	USA 116710015	50K	100	C	11JE1047	-77	37	101	95	-753	0.16	-3	0.01	-25	-229	-226	-218	-316
JX SCHULTZ VOLCANO HARRIS (4)	USA 118157731	80K	100	F	29JE3866	77	341	9,051	99	1759	-0.12	58	0.01	66	334	311	262	146
SCHULTZ VOLCANO REFLEX	USA 118912299	80K	100	F	7JE1454	20	43	134	94	1318	-0.25	7	-0.12	21	59	87	152	44
SCORE BLAKE J419 7252-ET	840003012257346	8K	100	F		48	3	14	84	-337	0.00	-17	0.03	-7	89	79	61	113
SCORE JASON J354 7224-ET	840003012257374	80K	100	F	7JE1378	84	34	64	92	701	-0.10	13	0.00	26	245	235	216	213
SCOTTIERE KINDER	CAN 109041059	99K	100	F	200JE1042	-2	35	48	85	-594	0.19	10	0.12	4	45	14	-58	24
SELECT MILLION-ET	CAN 106193652	50K	100	C	200JE482	-53	46	51	86	-1414	0.20	-28	0.08	-36	-196	-207	-231	-147
JX SEXING CRIS GORDON																		

## April 2020, All Summarized Bulls - Alphabetical Order

SCS	PL	LIV	DPR	CCR	HCR	GFI/EFI	Type Hrs	Type Daus	Type REL	FS	ST	SR	DF	RA	RW	RL	FA	FU	RH	RWU	UC	UD	TP	TL	RTP RV	RTP SV	JUI
3.08	-3.1	-3.3	-2.5	-2.6	-3.1	7.6	14	45	88	0.6	-1.2	0.0	0.5	L0.8	-0.8	S0.6	L0.9	0.2	1.3	0.4	0.4	D1.0	W0.6	L0.3	W0.8	C0.1	1.5
3.13	-1.0	1.4	1.4	1.1	0.6	6.8	159	292	95	0.3	1.2	-0.1	0.8	H2.1	0.9	P0.6	S1.1	0.3	-0.8	0.6	0.1	S0.3	C0.3	L0.3	0.0	C0.3	-1.9
3.26	-2.9	-0.2	-1.4	-0.1	-0.2	5.8	27	44	86	0.6	1.3	1.0	-0.2	H3.1	1.9	P1.9	S1.8	3.5	-0.7	-0.2	-0.2	S3.7	C0.7	L0.2	0.0	B0.1	9.9
3.11	-0.2	-1.4	-1.8	-2.0	0.1	9.3	1	17	83	-0.2	0.3	0.0	-0.4	L1.1	0.0	S0.4	L0.1	0.4	-0.2	-0.3	-0.1	S0.7	C0.5	S0.7	C0.4	C0.2	1.9
3.02	-0.6	-1.1	-5.5	-6.4	0.6	9.2	8	42	89	0.6	0.9	0.6	0.7	L1.5	0.2	P0.4	S0.5	-0.9	0.7	0.6	0.2	D1.2	0.0	S0.7	C0.3	B0.5	0.2
2.94	1.0	-2.2	-2.5	-1.8	2.5	9.0	18	105	92	1.0	2.7	0.4	2.4	L1.6	0.2	S1.0	L0.3	-1.9	0.7	2.1	1.7	D1.6	C2.7	S0.9	C2.0	C0.3	-0.7
3.01	0.8	-1.9	-1.9	-1.7	0.2	9.7	15	48	88	1.3	0.4	-0.1	2.0	H0.1	0.4	S0.6	0.0	0.6	1.5	1.7	1.7	0.0	C1.6	S0.2	C1.6	B1.1	9.2
3.12	0.1	2.1	1.4	1.2	-0.6	4.8	7	9	79	1.1	2.5	-0.3	0.6	H1.1	0.8	P0.3	S1.2	2.9	1.7	0.5	1.2	S4.0	W0.2	L0.7	W0.1	B1.1	18.0
3.08	0.8	0.4	1.4	1.8	0.7	6.2	4	9	81	0.9	-1.8	-1.2	0.1	H2.2	-0.1	P1.7	S0.9	2.2	1.2	0.1	0.1	S2.0	C0.1	S0.6	0.0	0.0	11.1
3.02	-0.7	-2.6	-1.1	-1.2	2.5	8.1	123	325	96	1.5	1.2	0.2	0.6	H0.5	0.7	P1.3	S0.5	2.4	2.3	0.5	0.7	S2.7	C2.2	S1.1	C1.5	B0.4	18.5
3.08	-0.1	-2.2	0.9	0.6	0.4	5.8	5	63	91	-0.9	0.6	1.4	-0.3	H0.7	1.5	S0.5	L0.8	-1.2	-0.9	-0.2	-0.4	D2.3	C0.5	S0.1	W0.5	B0.1	-8.8
3.15	1.1	0.6	0.9	0.6	1.5	6.1	25	185	96	-0.6	-1.2	-0.3	-0.7	L0.1	-0.1	P0.1	L0.2	-1.9	-0.3	-0.6	-0.7	D2.0	C0.5	L0.6	W0.4	C0.2	-8.6
2.87	-2.1	-1.9	-0.5	-1.4	-1.6	8.9	5	17	84	-0.9	-1.0	0.5	-0.7	L0.2	-0.4	S1.1	L0.1	-0.7	-0.7	-0.6	-0.9	D1.8	C0.3	S0.1	W1.1	C0.7	-8.2
2.95	-0.9	1.9	2.6	2.7	1.3	7.1	2	28	72	-0.1	-0.7	0.2	-0.3	H0.2	0.2	S0.6	L0.5	-0.6	-0.2	-0.4	0.5	D0.5	W0.7	S0.1	W0.6	B0.1	-2.5
2.95	0.8	0.7	1.5	1.1	-0.1	8.0	27	36	88	0.6	-0.8	-0.4	0.4	H1.9	0.4	P1.2	S0.7	1.6	1.0	0.4	-0.7	S1.8	C1.1	S0.1	W0.2	B0.4	9.3
2.93	0.2	-0.2	1.8	3.5	-0.1	9.0	30	36	81	0.1	-1.9	-1.1	-0.5	H1.2	0.3	P1.5	S0.9	0.5	-0.2	-0.5	-0.2	S0.3	C0.6	S0.9	0.0	0.0	1.5
3.11	0.8	2.3	2.7	2.7	0.3	8.6	14	22	85	0.4	0.3	-0.3	0.4	H0.4	0.0	0.0	S0.2	0.4	1.1	0.3	0.8	S0.3	C0.4	L0.4	C0.3	C0.3	4.2
2.85	3.7	1.8	-0.9	-1.0	2.8	10.8	5	23	85	1.1	0.8	0.5	0.7	0.0	0.8	P0.2	S0.7	1.7	1.2	0.6	1.0	S1.6	0.0	L0.2	C0.4	C0.2	9.2
3.10	-2.2	-0.2	2.5	2.1	-1.6	7.9	8	20	86	-1.0	0.4	-0.2	-0.3	H0.5	0.4	0.0	L0.2	-1.7	-1.4	-0.3	-1.1	D1.0	W1.6	L0.6	W1.7	C0.3	-11.2
3.14	-1.4	-1.3	1.9	2.0	-0.7	7.5	25	39	88	-0.2	-0.6	0.5	0.0	H0.7	0.1	P0.1	L0.3	-0.6	0.1	0.0	-0.1	D1.9	0.0	L1.5	W0.3	B0.4	-5.1
2.91	-1.3	-1.4	2.5	2.3	-0.2	8.5	24	38	88	-0.7	-1.1	0.0	-0.1	H0.7	-0.2	S0.3	L0.6	-1.3	-0.8	-0.1	-0.3	D2.0	W0.1	L0.2	W0.7	C0.3	-9.1
2.98	-1.4	-5.5	0.4	0.2	-1.9	7.9	1	30	71	0.2	0.4	-0.6	0.1	H0.7	-0.3	0.0	S0.2	0.1	0.5	0.3	-0.6	S0.5	C1.1	S0.7	C0.3	C0.4	2.9
3.02	-1.6	-5.3	0.5	0.5	-2.6	7.6	2	15	59	0.4	0.8	-0.3	0.5	H1.1	0.6	P0.5	S0.4	0.8	0.7	1.3	-0.3	S0.7	C1.3	S0.4	C1.4	B0.1	6.2
3.16	0.2	1.3	1.8	1.6	1.7	5.2	270	629	97	0.3	-0.2	-0.3	-0.1	H1.4	0.8	P1.3	S1.0	0.9	-0.3	-0.1	0.8	S0.9	C0.4	S0.8	C1.4	0.0	3.9
2.90	1.5	1.1	-2.4	-3.3	0.4	8.6	19	142	94	-0.3	-0.8	-0.5	0.2	H0.5	0.2	S0.2	L0.5	0.1	-0.1	0.2	0.7	D0.1	C0.5	S0.4	C1.2	B0.3	1.5
3.01	0.7	0.3	-2.3	-2.4	0.3	8.5	0	0	78	-0.3	-0.5	-0.6	-0.4	L0.7	-0.3	P0.2	L0.3	-0.4	-0.6	-0.3	0.1	S0.2	C0.7	S1.0	C1.2	B0.1	-0.2
3.37	-4.3	-2.6	-2.9	-2.8	-1.3	4.9	22	27	82	1.1	5.4	1.9	1.1	H1.2	2.5	P1.7	S1.7	2.1	0.1	1.0	0.7	S3.6	C1.4	L1.2	C1.8	B0.4	11.2
2.98	2.4	-1.0	1.5	3.3	3.7	9.2	259	1,882	99	0.5	0.8	0.3	1.4	H0.1	0.3	S1.1	L0.8	-0.1	0.8	1.2	-0.4	D0.3	W0.2	0.0	W0.1	B1.2	3.3
2.95	-1.8	-1.6	-0.5	-0.1	0.0	6.2	1	26	83	-0.9	-0.3	0.0	-0.6	L0.9	-0.6	S1.4	L1.1	-1.6	-1.1	-0.5	-0.1	D2.5	W0.3	S0.1	W0.6	B0.2	-10.3
2.82	2.5	0.6	-1.5	-1.1	0.8	8.8	1	22	84	0.3	1.2	0.3	0.4	L0.5	0.4	P1.1	S0.7	0.4	0.2	0.4	-0.7	S0.5	W0.7	S0.4	W1.0	B0.2	1.9
3.09	-2.9	-0.7	-0.8	-0.7	-0.1	7.7	1	10	80	-1.6	-1.0	-1.6	0.2	L1.2	-1.6	S0.9	L0.9	-3.9	-1.1	0.1	-0.6	D3.5	W1.6	L1.4	W2.4	C0.8	-19.7
2.85	2.8	-0.1	-0.6	-0.2	1.6	7.6	46	185	95	-0.2	-1.1	0.2	-0.8	L0.9	0.5	S1.4	L1.2	0.8	-0.6	-0.6	-0.3	S0.7	W0.8	S0.1	W0.9	C0.1	-0.2
3.05	2.3	-0.1	0.0	-0.2	1.2	8.5	0	0	77	0.6	0.1	-0.2	1.2	L0.3	0.4	P0.2	S0.7	-0.7	0.8	1.0	0.5	D1.5	W0.6	L0.6	W1.1	C0.1	-2.5
3.04	-1.0	0.2	3.5	2.5	-0.2	7.2	17	30	86	-0.7	0.5	-0.2	0.4	L0.8	-0.5	S1.1	L0.8	-2.9	-1.5	0.3	-0.2	D2.7	W1.2	L0.6	W1.2	C0.8	-16.3
3.08	-0.7	-2.0	-0.5	-0.8	-0.6	5.5	47	81	89	1.0	2.9	0.9	0.6	H0.7	1.3	P1.4	S1.0	1.5	1.1	0.5	1.5	S2.3	C1.8	L2.1	C1.1	B0.7	10.4
2.98	2.0	3.1	2.1	1.7	0.7	7.6	12	32	87	0.2	-0.1	0.9	-1.1	H1.2	1.0	P1.2	S0.5	1.8	-0.7	-0.9	0.3	S1.4	C0.5	L0.8	C0.2	C0.7	1.6
2.98	0.5	0.5	-1.3	-0.7	0.4	8.6	6	8	80	-0.1	-2.0	-1.3	-0.1	H0.3	-1.3	S0.1	L0.5	-0.6	-0.2	-0.1	-0.8	D0.5	W1.0	0.0	W0.8	C0.6	-4.2
2.93	0.1	-1.5	1.5	1.9	1.4	8.1	18	30	87	-0.1	0.4	-0.1	-0.3	0.0	-0.2	P0.1	S0.4	0.7	0.4	-0.2	-0.3	S0.1	W0.6	0.0	W1.2	C0.6	0.6
3.18	1.4	-0.1	0.1	0.0	0.7	7.8	12	28	84	0.6	-0.3	-0.2	0.7	L1.3	-0.1	S0.5	S0.2	-0.6	1.0	0.6	1.0	D0.7	W0.1	S0.1	C1.5	B0.6	3.0
2.90	-2.0	-1.1	0.1	0.9	-2.0	6.3	24	57	89	-1.1	-2.1	0.3	-0.4	H0.8	-0.3	S0.1	L1.0	-1.5	-1.2	-0.4	-0.2	D3.1	W1.3	L0.3	W0.7	C0.5	-13.3
3.00	-0.5	-0.5	1.8	1.6	-1.6	7.2	24	46	88	-1.1	-1.1	0.7	-0.7	L0.1	-0.2	S0.4	L0.5	-1.6	-0.8	-0.6	0.0	D3.0	W0.1	S0.1	W0.4	B0.7	-9.5
2.86	2.9	1.6	1.8	1.2	-0.6	8.8	20	54	90	1.0	1.6	1.6	0.0	H0.2	1.4	P1.1	S1.0	1.7	0.8	0.0	1.0	S1.3	0.0	L1.0	C0.2	B0.1	6.9
2.91	0.5	-1.4	0.0	2.2	1.9	7.9	18	56	89	0.3	1.6	0.7	0.5	L0.4	-0.1	S0.3	L0.4	-0.2	0.3	0.4	1.3	S0.3	W1.0	L0.3	C0.8	C0.2	1.3
2.89	1.8	0.6	-2.6	-1.3	1.6	9.6	56	142	93	1.0	0.6	-0.2	1.9	L0.2	0.3	S0.7	S0.6	-0.2	1.0	1.7	1.8	D0.9	C2.2	S0.4	C2.3	B0.2	4.3
3.04	-0.7	-1.0	-2.3	-1.4	0.0	9.9	95	163	87	0.6	3.0	0.6	1.9	H0.2	1.5	S0.2	S0.9	-1.1	0.0	1.6	0.9	D1.3	C1.3	L1.3	C1.6	C1.6	-5.8
3.03	-1.2	0.4	-0.8	-0.2	2.0	9.2	1	12	82	-0.4	-1.9	-0.6	0.0	H0.3	-1.0	S1.5	L0.7	-1.2	-0.8	0.0	0.0	D1.3	W0.2	L0.9	C1.1	B0.6	-5.9
3.17	0.8	-1.8	-1.4	-0.8	1.5	10.5	11	17	83	1.2	0.8	0.8	1.8	H0.6	0.9	S1.3	S0.1	0.6	1.2	1.5	1.2	0.0	C0.5	L0.3	C0.6	B0.5	6.0
2.87	2.2	1.5	1.6	2.3	4.0	8.6	4	7	82	0.5	1.4	-0.2	1.2	L1.4	0.4	S1.4	S0.3	-0.5	1.0	1.0	1.2	S0.2	C1.4	L0.5	C1.5	B0.2	4.1
3.28	-0.6	-2.5	-2.0	-1.1	-1.0	8.5	82	377	96	1.3	-0.5	-0.5	1.2	L0.8	-1.1	S0.4	S0.6	1.8	1.3	1.1	1.8	S2.1	C2.4	L0.5	C2.7	B0.7	13.7
3.26	-1.4	-0.6	-2.5	-2.4	2.1	9.9	17	40	88	0.4	0.6	0.6	1.1	L0.8	0.3	S1.0	L0.5	-0.9	0.0	0.9	1.0	D1.2	C1.3	S0.2	C1.0	C0.6	-2.9
3.07	-0.1	0.9	-1.2	-0.1	-0.9	6.3	38	68	75	-0.1	-1.8	-0.8	0.2	L0.2	-0.3	P0.3	L0.1	0.6	0.2	0.2	-0.7	S1.3	C0.6	S1.5	W1.0	B0.3	5.1
2.86	2.1	1.5	1.9	2.0	2.0	7.4	10	18	84	-0.3	0.9	-0.2	0.5	L1.2	-0.8	S0.9	S0.3	-1.6	0.3	0.5	0.1	D2.0	W1.4	L1.4	W1.8	C0.3	-8.0
3.04	0.0	1.7	1.3	1.5	1.5	7.9	9	10	82	-0.5	0.3	0.6	-0.2	L0.3	0.0	P0.4	S0.9	-0.6	-0.5	-0.2	0.1	D1.9	W0.3	L0.9	W0.1	C0.2</	

# April 2020, All Summarized Bulls - Alphabetical Order

Name of Bull	Registration Number	GT	BBR	JH1	NAAB Code	JPI	No. Hrds	No. Daus	REL %	Milk	% Fat	Fat	% Prot	Prot	CM\$	NM\$	FM\$	GM\$
SEXING LEGAL TROLLEY 59617-ET	840003010363364	80K	100	F	151JE1615	40	4	17	85	190	0.04	17	0.02	11	124	114	94	77
JX SEXING MAGNUM GRIFFIN 59338 (5)-ET	840003010363085	80K	100	C	203JE1611	55	18	145	94	525	0.09	44	0.02	23	249	238	214	169
SEXING MAGNUM MARIO 60327	840003010364074	99K	100	F	203JE1636	69	27	110	93	840	-0.05	29	0.00	31	284	275	254	241
JX SEXING MARLO PATRON (3)-ET	840003123614852	99K	100	F	551JE1658	75	31	1,054	99	-379	0.33	50	0.12	12	357	318	234	269
JX SEXING MARLO POPEYE 61036 (3)-ET	840003010364783	99K	100	F	551JE1646	63	3	41	89	297	0.04	23	0.01	13	260	253	238	218
JX SEXING MOZART ACTOR 2880 (5)	840003010651627	80K	100	F	151JE1602	27	12	62	92	1146	-0.27	-4	-0.11	18	83	110	170	63
SEXING NITRO LOTUS 61355-ET	840003010365102	99K	100	F	203JE1618	-4	29	232	95	-618	0.04	-21	0.05	-12	14	1	-27	46
JX SEXING PERFORM GALEN 2703 (5)-ET	USA 071711562	80K	100	F	203JE1608	65	8	18	86	578	-0.05	16	-0.01	18	242	239	236	167
SEXING PILGRIM TUX 60328-ET	840003010364075	80K	100	F	203JE1637	75	32	283	96	151	0.11	31	0.01	7	263	261	257	321
JX SEXING VALIDATE 60883 (5)-ET	840003010364630	13K	100	F	551JE1643	95	7	45	89	1446	-0.07	54	0.00	52	411	393	359	267
SEXING ZIPPER AUTOMATIC 59995-ET	840003010363742	80K	100	F	151JE1625	78	25	221	95	-16	0.16	33	0.04	8	267	251	218	272
SF NIKON SHOOTER 13343-P	USA 119438288					14	1	32	81	-72	0.12	21	0.05	7	45	33	5	55
SF PERCIVALE 12607	USA 118805072					24	1	28	83	-292	0.13	14	0.06	1	107	94	63	131
SF ROY ROLAND 11904	USA 118212399	6K	100	C		47	1	24	89	-210	0.11	13	0.08	9	153	128	73	154
JX SF UPBEAT 13205 (4)	USA 119437399					18	1	15	71	152	0.00	7	0.00	6	86	86	83	74
JX SF VISIONARY E156 (4)	USA 118454418					6	1	61	89	488	-0.10	1	-0.04	9	-1	7	27	-12
SGM HARDWOOD SETH	USA 119400926					11	1	12	62	-787	0.12	-14	0.11	-7	10	-19	-82	23
SHAN-MAR ARCHER KNOCK-OUT-ET	USA 067460152	50K	100	F	14JE758	79	16	78	91	525	0.04	34	0.03	26	336	319	283	295
SHAN-MAR DOMINICAN CHUCK-ET	USA 067108026	80K	100	F	1JE846	38	96	809	99	-354	0.18	21	0.04	-5	159	147	122	129
SHAN-MAR HILARIO CHISEL-ET	USA 067108037	80K	100	F	7JE1375	62	13	58	94	-239	0.20	31	0.08	9	278	251	191	251
SHAN-MAR HILARIO DENZIL-ET	USA 067108041	80K	100	F	1JE905	17	13	37	90	418	0.04	28	0.00	15	149	145	137	80
SHAN-MAR HILARIO DILLON-ET	USA 067108040	80K	100	F		8	2	15	87	-492	0.10	-4	0.06	-6	48	34	4	30
SHAN-MAR IMPULS VOLUME-ET	USA 067124270	50K	100	F	29JE3687	-27	47	92	94	-944	0.19	-7	0.05	-24	-103	-106	-117	-53
SHAN-MAR JEVON VALOR	USA 067100316	50K	100	F	11JE1034	23	55	523	98	-207	0.12	16	0.03	-1	70	61	41	46
SHAN-MAR LEGACY VIB-ET	USA 067124243	50K	100	F	203JE975	-6	15	134	96	-1093	0.16	-20	0.00	-40	-64	-55	-35	49
JX SHAN-MAR LEGAL ENRIQUE (4)	USA 067088615	50K	100	F	1JE810	-4	28	66	92	-257	0.04	-5	0.04	0	-71	-85	-115	-92
SHAN-MAR MACHETE NIKALI	USA 067108049	80K	100	F	1JE898	78	8	19	87	542	-0.02	21	0.01	21	261	251	231	255
SHAN-MAR MODERN	USA 067108033	80K	100	F	200JE532	7	42	53	86	-398	0.08	-2	0.02	-11	65	62	56	59
SHAN-MAR PHAROAH COY-ET	USA 067553110	13K	100	F		33	1	26	88	379	0.00	18	-0.02	10	163	167	174	165
SHAN-MAR PREMIER VINNY	USA 067108023	80K	100	C	1JE832	15	15	28	88	-247	0.08	5	0.04	0	84	70	42	66
SHAN-MAR PROTECTOR CARISSA 107-ET	USA 067553107	13K	100	F		43	1	17	87	109	0.11	29	0.01	7	184	179	167	201
SHAN-MAR PROTECTOR CLAY-ET	USA 067553104	99K	100	F	7JE1482	58	27	164	95	532	0.06	38	0.00	20	239	234	223	234
JX SHAN-MAR RENEGADE FANTOM (4)	USA 067088613	50K	100	F	1JE797	-24	104	578	98	-223	0.13	16	0.03	-1	-41	-48	-65	-79
SHAN-MAR VEGAS COBALT	USA 067108030	80K	100	F	1JE865	31	94	857	99	-28	0.13	26	0.10	20	219	192	127	140
SHARMICA THOR TYLER	USA 119829493					-31	1	15	65	-209	-0.09	-30	-0.02	-11	-156	-147	-128	-112
SHENANDOAH ACE GOBBLER-ET	USA 116536325	50K	100	C	1JE742	-55	87	242	97	-865	-0.09	-61	-0.04	-39	-270	-248	-200	-139
SHERKHOLME VIROQUA	CAN 012233842	99K	100	F	200JE1043	31	73	513	98	206	-0.04	2	0.01	9	107	100	87	78
SHOT OF NAT AMAZING-ET	USA 117981472	80K	100	C	14JE611	46	162	755	99	-74	0.16	30	0.08	15	225	197	136	157
JX SHOT OF NAT AMBITION (4)-P	USA 067274784	99K	92	F	200JE1067	30	22	239	96	455	-0.11	-2	-0.02	12	144	143	145	60
SHOT OF NAT ANTHEM-P-ET	USA 117981502	80K	100	C	14JE612	28	34	52	91	-102	0.05	6	0.00	-3	108	106	102	92
SHOT OF NAT BARNABAS AXEL-ET	USA 119194298	99K	100	F	250JE1497	20	41	66	86	314	-0.04	6	-0.01	9	81	81	82	66
SHOT OF NAT CRIT AIRBORNE-P-ET	USA 117981490	50K	100	C	7JE1272	1	54	111	95	-513	0.04	-16	0.05	-9	-49	-56	-75	-51
SHOT OF NAT DMNCN AJAX-ET	USA 118066439	80K	100	F	1JE838	32	78	691	99	189	-0.01	8	0.00	6	105	106	106	116
SHOT OF NAT MESCHACH-P-ET	USA 117981511	50K	100	F	11JE1168	43	62	312	97	-252	0.10	9	0.04	-1	135	124	99	168
SHOT OF NAT PRESCOTT ATABOY	USA 118710356	80K	100	F	29JE3958	40	43	98	94	694	0.01	36	0.03	32	142	124	85	115
SID J SPARKY MATTIE	USA 067266334	80K	100	F	11JE1232	83	47	546	98	981	-0.03	41	0.00	36	336	324	299	235
SIL-MIST DANAE DERBY	USA 118606842	80K	100	C	14JE688	23	21	44	90	301	-0.05	4	0.01	13	107	101	88	55
SIL-MIST LINCOLN CAMELIA CALIBER	USA 118363648					9	1	21	74	81	-0.10	-17	0.01	6	-51	-58	-73	13
SLYE HOLLOW TAZ	USA 117280197	50K	100	F	200JE375	-2	25	49	91	-164	-0.12	-33	0.01	-4	-116	-118	-122	-61
JX SMJ VANDRELL GIDEON (3)	USA 067631732	99K	91	F	29JE4059	43	11	20	86	93	0.07	19	0.02	8	180	170	150	142
SNAFU HOLBRIC BILLINGS	USA 119166365	99K	100	F	94JE3986	-173	68	101	90	-2082	0.25	-52	0.14	-49	-525	-537	-572	-483
SPARKY MARK K091 7350-ET	840003013177491	80K	100	F	7JE1317	38	35	143	95	-127	0.07	8	0.06	9	155	137	94	121
SPOOKER CELEBRITY PACCER	USA 119216266					-38	1	14	71	-450	-0.01	-24	0.00	-16	-168	-165	-159	-125
SPRING CREEK ABE CHUCK	USA 116813110	50K	100	F	203JE1032	-28	19	241	97	-2	0.03	7	0.05	11	-68	-84	-121	-167
SPRING CREEK ALEXANDER JUSTICE	USA 118079859	50K	100	F	14JE604	56	53	178	95	-203	0.18	29	0.07	7	226	206	161	239
SPRING CREEK AMAZING LAZER	USA 118923626	80K	100	F	14JE696	54	12	20	86	-294	0.18	24	0.11	12	242	206	130	191
JX SPRING CREEK AMAZING TALENTS (5)	USA 118891969	80K	100	F	14JE694	55	18	33	88	496	0.08	41	0.01	20	231	221	202	172
JX SPRING CREEK HARRIS STUB (5)-ET	USA 119413533	50K	100	F	14JE739	80	22	87	91	193	0.18	49	0.11	31	334	291	198	264
SPRING CREEK JUSTIFIED-ET	USA 118923635	80K	100	F	14JE697	24	19	43	90	82	0.09	24	0.08	21	126	96	30	115
SPRING CREEK TOPEKA ICHABOD-ET	USA 118393612	80K	100	F	14JE626	-18	41	101	94	-324	0.04	-7	0.08	4	-74	-94	-140	-75
SPRING CREEK TOPEKA IVER-ET	USA 118393621	80K	100	F	14JE680	17	23	66	92	-352	0.15	15	0.08	3	99	76	28	54
SR CHAMP TORK	USA 117183089	50K	100	C	200JE367	-22	18	42	91	198	-0.10	-11	-0.02	2	-113	-105	-87	-68
SR IRWIN SHAGGY-P	USA 118726582	80K	100	F	7JE1424	23	135	691	98	148	-0.03	1	0.00	6	82	74	61	-12
SR JEVON GE-ET	USA 116546425	50K	100	F	11JE1014	6	43	998	99	-108	0.04	3	0.02	0	-93	-103	-122	-29
SR REDHOT PORTHOS-ET	USA 117902842	50K	100	F	29JE3846	53	23	59	92	516	-0.08	7	-0.03	13	133	135	141	177
SR																		

## April 2020, All Summarized Bulls - Alphabetical Order

SCS	PL	LIV	DPR	CCR	HCR	GFI/EFI	Type Hrds	Type Daus	Type REL	FS	ST	SR	DF	RA	RW	RL	FA	FU	RH	RUW	UC	UD	TP	TL	RTP RV	RTP SV	JUI
2.96	0.9	0.2	-0.8	-1.3	0.8	8.9	4	11	82	-0.3	-2.0	-0.7	0.4	L0.6	-1.5	S0.6	L0.6	-1.9	-1.0	0.3	1.1	D1.0	C0.4	S0.3	C1.0	C0.2	-6.6
3.04	0.8	1.1	-0.9	-2.4	-2.8	7.9	9	32	87	-0.2	-0.4	0.0	-0.2	L0.9	-0.3	S0.4	L0.8	-0.5	-0.2	-0.2	-0.1	D0.9	C0.5	L0.3	C0.9	C0.5	-3.4
3.00	1.6	-1.8	-0.3	-0.2	-1.6	8.2	14	33	86	1.0	0.6	0.8	1.1	H0.1	0.8	P0.6	S0.4	1.6	2.0	0.9	0.4	S1.1	W0.7	L0.7	0.0	B1.1	11.4
2.93	2.5	-2.9	-0.5	-2.0	-2.6	8.4	9	127	93	1.6	-0.3	-0.4	1.4	H1.1	0.7	P0.4	S0.8	2.4	1.7	1.2	0.0	S1.4	C0.2	L0.6	W0.4	B0.8	11.8
2.98	3.4	-0.8	0.1	-0.8	-1.0	8.0	1	9	81	0.9	-0.5	-0.3	0.9	H1.5	0.3	P1.4	S0.9	1.0	1.2	0.8	0.6	S0.7	W0.7	L0.5	C0.9	B0.6	7.4
3.05	2.6	1.9	-0.4	-1.7	0.1	7.7	8	29	87	0.8	0.4	0.7	-0.3	L0.7	0.6	0.0	L0.5	0.9	1.1	-0.2	0.5	S0.6	C1.3	S0.5	C1.2	B0.7	8.2
2.85	1.1	2.2	2.1	1.8	-0.3	9.5	14	41	88	0.8	1.3	0.3	-0.2	H1.1	0.7	P0.9	S1.8	1.8	0.1	-0.2	0.7	S2.1	C1.0	L1.1	C1.0	C0.6	5.9
2.95	4.0	2.3	-1.2	-0.6	2.4	10.1	4	9	83	0.4	-1.2	-0.5	0.3	L0.1	-0.4	S0.1	L0.4	0.1	0.5	0.2	0.2	D0.1	W0.2	L0.2	C0.8	B0.8	2.9
3.13	2.2	3.1	4.2	3.8	2.2	8.6	20	134	94	0.0	-0.1	0.8	0.0	H0.3	0.3	S0.5	S0.2	0.0	-0.4	0.0	0.5	D1.3	C0.2	L0.4	C0.2	B0.3	-3.2
2.86	2.2	-2.0	-3.6	-2.4	1.4	8.6	5	11	81	0.7	-0.2	0.7	1.0	H1.1	0.3	P1.1	S0.4	0.0	0.5	0.8	1.0	D1.3	W0.2	L1.5	W0.8	0.0	-2.3
2.89	2.4	-0.7	1.9	2.1	2.9	6.4	11	37	86	0.1	-1.8	-0.1	-0.2	L0.2	-0.4	P0.5	0.0	-0.2	1.0	-0.2	-0.6	D1.0	W1.4	L0.5	W2.0	C0.2	-1.5
3.14	-1.0	-1.0	1.1	0.8	-1.3	6.9	1	25	68	-0.9	0.1	-0.7	-0.4	L0.7	-0.8	S0.9	L0.7	-2.1	-1.2	-1.3	0.2	D1.1	W0.7	L1.3	W1.2	C0.2	-11.1
3.11	0.2	-0.8	1.8	0.9	-0.9	7.5	1	29	75	0.2	-0.7	-0.1	0.2	H0.7	0.1	P0.3	S0.8	0.8	0.2	-0.2	-0.2	S0.3	C0.7	L0.3	C0.3	C0.3	1.9
2.98	1.4	0.9	2.0	2.0	0.4	7.9	1	24	85	-1.0	-1.9	-0.6	-0.2	H0.1	-0.9	S0.5	S0.2	-1.3	-1.5	-0.2	-0.1	D2.1	C1.0	L0.5	C0.9	C0.7	-11.0
3.08	0.5	-0.7	-0.4	-0.3	-0.1	8.1	1	13	57	0.9	0.1	0.0	1.0	H0.4	0.0	0.0	S0.2	1.2	1.4	1.1	0.5	S0.6	W0.2	L1.1	C0.1	B0.7	7.4
2.99	0.2	-1.0	-0.9	0.1	0.8	8.9	1	54	83	0.1	-0.4	0.4	0.0	L0.7	-0.2	S0.7	L0.6	0.0	0.2	0.0	0.1	D0.4	W0.5	L0.7	W0.3	C0.2	-1.3
2.87	0.1	1.0	1.5	1.6	1.1	7.7	0	0	35																		
3.00	2.2	-0.9	0.5	-0.2	-1.2	9.5	4	18	84	0.9	1.6	0.0	1.4	H0.9	0.5	P0.1	S1.0	1.8	0.3	1.2	0.4	S2.4	C1.3	L0.9	C0.5	B0.1	8.2
2.85	1.5	1.8	0.2	0.3	1.0	8.4	31	127	94	-0.1	-1.0	-0.4	-0.4	L0.8	-0.5	S0.1	S0.4	0.9	-0.8	-0.3	-0.3	S1.0	C0.6	S0.8	C0.1	C1.3	-0.3
2.92	2.2	-0.3	1.2	1.1	0.8	8.9	12	47	92	0.6	0.4	0.4	1.1	H1.3	1.0	S0.2	S1.0	1.1	-0.3	0.9	0.2	S0.5	C0.4	L0.3	C0.1	C1.1	0.1
3.01	0.9	-0.9	-1.6	-2.5	-2.3	10.0	4	12	83	0.5	0.7	1.2	1.4	H1.2	1.5	S0.7	S0.4	0.3	-0.5	1.2	1.6	D0.4	C1.8	S0.2	C1.3	C0.4	-0.3
3.03	2.0	0.8	0.4	0.4	0.2	9.3	3	16	85	-0.2	-1.1	-0.2	-0.3	H1.6	0.5	S0.1	S0.3	1.5	-0.8	-0.2	0.2	S1.5	C1.3	S0.4	C0.6	C0.4	3.0
3.15	0.1	1.7	2.0	2.6	0.6	4.8	20	35	87	-1.3	-2.0	0.1	-1.4	0.0	-0.7	P0.1	L0.1	-1.2	-0.8	-1.2	-1.4	D1.7	W0.8	S0.9	W2.0	C0.7	-9.4
2.95	0.1	1.4	0.0	-0.3	-0.2	6.9	34	345	98	-0.6	-3.5	0.3	-1.3	H0.6	-0.8	S0.2	L0.5	-0.8	-0.2	-1.1	0.5	D1.7	C1.6	L0.1	C0.6	B0.5	-3.6
2.85	3.1	3.4	5.0	5.1	2.6	6.3	7	42	89	-0.7	-0.4	0.7	-2.3	L0.6	0.0	P0.5	S0.4	0.4	-1.0	-1.9	-0.2	S1.5	W0.3	L1.0	W1.2	B0.3	-1.2
2.93	-1.3	-0.3	-0.7	-1.0	0.1	6.3	11	25	85	-0.7	-2.3	-0.7	-1.0	H1.0	-1.2	S0.7	L0.8	-1.6	-1.3	-0.9	0.1	D0.2	W0.3	S1.3	C0.6	C0.1	-5.4
2.89	2.5	0.8	1.6	1.6	1.5	8.5	3	9	81	-0.6	-0.8	-0.7	0.2	H0.6	-0.5	0.0	S0.4	-0.6	0.0	0.2	-0.2	D1.2	W1.5	L0.7	0.0	0.0	-4.1
2.92	2.5	2.8	1.3	-0.2	-0.1	9.1	35	47	81	0.4	2.1	0.5	-0.5	L2.6	1.0	S0.5	0.0	1.6	0.4	-0.4	-1.2	S2.3	C0.9	S0.8	W0.6	C1.5	5.8
3.09	1.0	1.7	0.8	0.9	0.4	8.3	1	21	84	0.8	1.3	0.5	0.8	L0.5	0.4	0.0	S0.3	0.4	1.0	0.7	0.6	D0.2	W0.3	L0.8	W1.1	C0.4	1.5
2.93	1.1	2.5	0.8	0.4	-0.1	7.7	5	6	80	0.3	0.0	1.0	0.0	0.0	0.6	P0.4	L0.2	0.0	-0.1	0.0	0.8	D1.2	C0.7	L0.2	C0.6	C0.4	-2.5
3.03	-0.2	-0.5	1.3	0.7	0.4	8.8	1	18	84	0.7	0.8	0.3	0.9	L0.2	0.0	P0.1	S0.7	0.0	1.3	0.7	0.9	D0.8	W0.6	L1.5	W1.0	C0.5	0.0
3.10	-0.8	-0.3	0.4	0.2	0.4	9.5	17	102	92	0.6	1.6	0.0	1.4	L0.8	-0.2	P0.1	S0.5	-0.7	1.3	1.2	0.9	D1.1	W0.4	L1.2	W0.9	B0.1	-0.2
3.10	-2.4	-2.6	-2.2	-2.0	-1.7	7.7	39	111	93	0.1	-0.1	0.4	-0.2	L1.4	-0.2	P0.4	S0.5	-0.1	0.7	-0.2	0.4	D1.0	C1.1	L0.1	C1.5	C0.3	0.8
3.28	0.6	2.1	-0.9	-1.5	-0.4	8.9	32	112	93	0.4	1.4	0.9	0.3	L1.1	0.2	P0.5	S0.9	-0.1	1.1	0.2	-0.1	D0.6	W2.2	L1.5	W2.7	0.0	-1.3
3.08	-0.4	-0.1	0.6	0.0	0.9	7.6	1	8	48	-0.3	-1.3	-0.8	-0.5	L0.8	-0.7	P0.4	S0.3	0.1	-0.2	-0.4	-1.0	S0.8	W0.4	S1.0	W0.5	C0.4	0.6
3.06	1.3	3.2	3.8	4.1	0.5	9.1	27	80	91	0.1	-0.8	-0.2	-1.0	L0.7	-0.4	P0.8	S0.3	0.1	0.3	-0.9	1.0	S1.2	C1.1	L0.7	C0.4	B0.6	4.1
2.90	2.3	-1.9	-0.5	-0.7	1.8	8.6	9	84	92	0.5	1.0	-0.5	1.3	L0.8	-1.0	S0.5	L0.3	-0.4	1.0	1.2	0.5	S0.9	W0.4	L1.7	W0.4	B0.7	3.5
3.00	1.0	-0.1	-0.6	-0.3	-1.9	9.4	71	267	97	0.3	-0.1	-0.3	0.0	H1.0	0.7	P0.2	S0.3	0.5	-0.1	0.0	0.3	S0.8	C1.1	S1.2	C1.2	C0.4	3.4
2.86	3.1	1.3	-1.9	-2.9	-1.6	6.6	11	79	90	0.9	-0.2	0.2	-0.5	H0.7	0.8	P0.8	L0.3	3.4	2.1	-0.4	-0.6	S3.8	C0.3	S0.1	W1.0	B0.5	18.3
2.89	2.5	0.2	0.2	0.9	-0.8	9.1	15	23	86	0.4	-0.9	-0.6	0.5	H0.4	-0.2	P0.6	S0.2	0.1	0.2	0.4	-0.1	S0.6	C0.1	S0.6	C1.6	B0.6	4.2
2.98	1.2	-3.3	-1.0	0.2	1.5	8.6	30	46	82	0.9	0.7	-0.4	0.7	L1.1	-0.4	P0.8	S1.1	-0.6	1.0	0.6	0.9	S0.8	W0.6	S0.2	C0.5	0.0	4.3
3.14	1.4	1.1	0.3	0.5	0.4	9.1	33	62	91	-0.1	-2.7	-2.1	-0.3	L0.7	-1.8	S0.8	L1.6	-0.6	0.0	-0.3	-0.2	S0.2	C0.1	S1.3	C0.3	C0.5	0.0
3.04	2.2	1.5	1.5	1.9	1.5	8.4	34	148	95	-0.7	0.0	-0.2	-0.7	L0.4	0.4	S0.3	0.0	-0.2	-1.5	-0.6	-0.5	D0.5	C0.2	S1.5	C0.4	C1.5	-6.5
2.96	1.5	0.1	2.3	2.7	0.7	9.0	46	185	96	-0.1	-0.2	-0.7	-0.5	L0.3	-0.2	P0.9	S0.3	0.0	-0.1	-0.4	-0.4	S1.9	W0.9	S0.6	0.0	B0.4	3.9
3.01	-2.0	-3.8	-0.5	-0.1	-0.7	8.2	17	54	90	-0.9	0.4	-0.6	-0.6	L0.5	-0.1	S0.5	S0.1	-1.6	-1.0	-0.5	-1.8	D1.0	W0.5	S0.8	W0.8	C1.3	-9.5
2.93	2.0	0.8	-1.7	-1.9	-0.9	8.7	24	292	96	0.4	-0.6	-0.2	0.3	L2.0	0.1	P0.3	S0.2	-0.9	-0.6	0.3	1.2	D0.6	C2.8	S0.5	C2.6	C1.4	-3.3
3.03	0.8	1.4	-1.3	-1.0	-0.5	9.9	6	18	84	0.4	1.2	0.1	0.7	L1.2	-0.2	P0.3	S0.2	0.2	0.8	0.6	-0.5	S0.3	C0.6	S0.5	C0.6	C0.4	3.5
2.93	-1.5	0.1	2.3	3.1	-1.5	7.6	1	13	61	-0.3	-1.7	-0.4	0.3	L1.0	-1.0	S0.6	L1.3	-1.4	0.7	1.0	-0.6	D2.8	C0.2	L0.2	W0.1	C0.1	-5.5
2.97	0.3	1.0	1.8	3.1	1.1	8.2	12	22	83	-1.2	-1.2	-1.6	-1.2	L0.2	-1.0	S0.4	L0.4	-1.7	-1.1	-1.0	0.6	D0.3	W0.7	S1.0	C0.4	0.0	-5.3
2.94	1.8	0.3	-0.2	-0.8	1.5	6.8	1	2	79	0.5	0.3	0.1	-0.3	H0.5	0.4	P0.6	S0.7	1.6	0.7	-0.3	-0.5	S1.2	W0.5	L0.6	C0.5	0.0	6.0
3.43	-4.4	-4.6	-1.4	-1.8	-0.4	6.3	49	62	85	0.5	3.0	1.1	0.2	0.0	0.7	P0.3	S1.0	1.0	0.8	0.2	-0.2	S2.7	W0.1	L0.6	W0.5	B0.3	8.4
3.09	1.4	1.2	-0.1	0.0	2.0	8.3	20	72	91	0.6	-1.2	-0.8	-0.1	H0.3	0.0	P1.0	S0.7	0.8	-1.1	0.0	0.3	S1.8	C2.1	S0.9	C2.4	C1.4	1.9
2.92	-1.2	-1.8	0.4	0.1	0.5	7.8	1	8	54	0.6	0.0	0.3	0.5	H0.4	0.4	P0.1	S0.1	0.4	0.3	1.0	1.4	D0.5	C1.1	L0.4	C1.7	B0.2	2.3
3.08	-2.0	-0.3	-3.6	-3.4	-3.1	7.1	10	137	95																		

# April 2020, All Summarized Bulls - Alphabetical Order

Name of Bull	Registration Number	GT	BBR	JH1	NAAB Code	JPI	No. Hrds	No. Daus	REL %	% Milk	% Fat	% Prot	Prot	CM\$	NM\$	FM\$	GM\$	
SUGAR HILL MAVERICK	CAN 011267000	50K	100	F	200JE498	-37	50	72	87	-1290	0.21	-20	0.18	-12	-120	-161	-253	-81
SUGAR HILL MOUNTAIN	CAN 011498924	50K	100	F	200JE232	-17	46	63	86	-735	0.11	-14	0.13	0	-16	-49	-124	-87
SUMMETZ ACTION ALGER	USA 067221527	50K	100	C	151JE7	-36	7	17	87	-621	0.01	-27	-0.02	-26	-199	-189	-165	-132
SUMMETZ JEVON JALEEL	USA 067221464	50K	100	F	29JE3696	-19	45	89	94	255	-0.16	-23	-0.10	-12	-139	-110	-44	-77
SUMMETZ LENNOX LEON-ET	USA 067281601	50K	100	F	1JE760	-20	26	76	94	283	-0.12	-13	-0.04	2	-117	-108	-87	-107
SUN VALLEY ABBOTT PATRIOT	USA 117796560	50K	100	F	14JE595	11	25	43	92	590	-0.03	21	-0.04	12	56	67	90	53
SUN VALLEY CHAMP DOLLAR	USA 117742002	50K	100	C	14JE592	21	37	116	94	-243	0.19	29	0.05	2	112	99	70	100
SUN VALLEY GALVANIZE SURGE	USA 118986621	80K	100	F	11JE1241	24	19	45	90	585	-0.07	14	-0.02	17	119	122	128	100
SUN VALLEY HENDRIX-ET	USA 117680885	50K	100	F	200JE213	-32	27	116	95	-96	0.03	1	-0.01	-5	-77	-72	-63	-116
SUN VALLEY HOLLYWOOD	USA 116894797	50K	100	F	1JE764	12	96	496	98	-533	0.14	4	0.08	-3	34	12	-35	26
SUN VALLEY HOLMES	USA 118146760	50K	100	F	200JE1006	54	11	15	86	553	-0.09	7	-0.01	17	158	155	149	151
SUN VALLEY HORNET-ET	USA 117802692	50K	100	F	200JE228	54	8	27	90	-950	0.24	2	0.15	-4	126	83	-8	161
SUN VALLEY HOSTAGE PANAMA	USA 118631352	8K	100	F	97JE128	36	2	122	93	-642	0.23	17	0.08	-6	109	86	35	127
JX SUN VALLEY IRWIN GRAVITRON (4)-ET	USA 118658287	8K	92	F	97JE130	13	18	207	96	681	-0.05	22	0.00	26	140	134	118	24
JX SUN VALLEY IRWIN GRIZZLY (4)-ET	USA 118658278	8K	100	C		25	2	21	87	-277	0.17	22	0.07	5	114	94	50	46
SUN VALLEY JIVE	USA 119191044	80K	100	F	200JE1039	46	129	1,642	99	462	0.07	38	0.06	29	254	231	180	173
JX SUN VALLEY JOLT (5)	USA 119282711	99K	100	F	200JE1058	56	14	141	94	1047	0.00	51	0.07	54	296	262	186	158
SUN VALLEY JUPITER POPSTAR	USA 117796542	50K	100	F	1JE816	48	19	48	91	-185	0.21	36	0.06	6	210	190	147	189
SUN VALLEY LIRSK DIESEL	USA 116507026	50K	100	F	203JE949	20	17	439	98	-892	0.34	26	0.14	-4	148	110	28	83
SUN VALLEY MARVEL KASCADE-ET	USA 118392004	80K	100	C	97JE121	48	11	512	98	545	-0.07	11	-0.01	18	148	143	135	106
SUN VALLEY MARVEL KORTEZ-ET	USA 118391991	80K	100	F	7JE1364	10	35	51	92	-191	0.06	3	0.03	0	57	47	25	19
SUN VALLEY PILGRIM PROFIT	USA 119042649	13K	100	F		58	3	15	85	172	0.03	15	0.06	19	177	156	109	184
SUN VALLEY PREVUE-P-ET	USA 117660069	50K	100	C	200JE215	-76	56	68	88	-708	0.13	-8	0.05	-15	-206	-211	-225	-248
SUN VALLEY RENEGADE A-TEAM	USA 117360389	50K	100	F	14JE573	37	55	121	94	-291	0.20	27	0.09	9	183	155	92	164
SUN VALLEY RENEGADE HARDCORE-ET	USA 117461231	50K	100	F	11JE1115	42	56	271	97	-1039	0.30	10	0.17	-4	128	85	-10	191
SUN VALLEY RENEGADE HARDWOOD-ET	USA 117461259	50K	100	F	14JE582	38	108	282	97	-308	0.06	-3	0.08	6	83	54	-6	103
SUN VALLEY RENEGADE HEBO-ET	USA 117461240	50K	100	F	14JE581	12	73	182	96	-564	0.08	-10	0.06	-8	16	-2	-39	59
SUN VALLEY RENEGADE HERO-ET	USA 117461222	50K	100	F	97JE108	-8	9	352	97	-598	0.09	-11	0.05	-11	-96	-108	-133	-40
SUN VALLEY RENEGADE POLARIS	USA 117796524	50K	100	F	29JE3816	36	51	133	95	-162	0.16	25	0.06	7	103	85	45	126
JX SUN VALLEY SAMSON GRAVITY (4)	USA 118684341	80K	92	F	14JE684	15	26	61	93	191	0.06	23	0.05	18	173	153	109	72
SUN VALLEY SANTANA PANCHO-P-ET	USA 119321874	13K	100	F		24	1	11	82	58	0.08	20	0.05	13	155	136	95	81
SUN VALLEY T-BONE KANNON	USA 117208694	50K	100	F	7JE1107	5	34	72	93	-1067	0.22	-8	0.14	-10	18	-18	-98	22
SUN VALLEY TBONE AWSOM	USA 116894818	50K	100	F	11JE1055	-10	41	160	96	49	0.07	18	0.00	1	14	19	26	-6
SUN VALLEY TOPEKA PANETTA-ET	USA 118412267	80K	100	F	7JE1365	-3	36	82	93	174	0.10	29	0.01	8	60	62	62	8
SUN VALLEY TOPEKA POLYPRO-ET	USA 118565536	80K	100	C	97JE126	17	5	24	88	309	0.00	15	0.05	23	101	81	37	45
SUN VALLEY TOPEKA POLYTEC-ET	USA 118565518	80K	100	C		-6	1	13	87	49	0.03	8	0.06	14	15	-1	-39	-16
SUN VALLEY ZUMA HOSTAGE-ET	USA 117802601	50K	100	F	7JE1224	34	147	710	99	-1428	0.27	-16	0.16	-21	21	-17	-98	108
SUN VALLEY ZUMA KINDLE-ET	USA 117913514	50K	100	F	97JE110	61	79	247	96	-1162	0.35	14	0.13	-16	207	172	98	206
SUN VALLEY ZUMA KONA-ET	USA 117913505	50K	100	F	7JE1241	22	66	168	96	-1241	0.28	-3	0.10	-26	48	28	-13	100
SUN VALLEY ZUMA PAYTON-ET	USA 117742105	50K	100	C	1JE815	62	80	1,013	99	420	0.06	34	-0.04	6	250	261	284	231
SUN VALLEY ZUMA POWER-ET	USA 117660078	50K	100	C	14JE589	81	64	191	96	-285	0.08	4	0.08	7	200	171	111	225
JX SUNBOW CONSULTANT (5)-P	USA 118148904	50K	100	F	203JE1408	-31	14	240	96	194	-0.22	-37	-0.07	-7	-173	-151	-105	-160
SUNNY RIDGE IRWIN CAGE 10078	840003012662610	80K	100	F	151JE1601	29	32	92	90	-78	0.12	22	0.02	1	148	140	126	96
JX SUNNY RIDGE VALENTINO GATOR (4)	USA 117677924	50K	100	C	14JE588	-24	73	236	96	-177	0.01	-7	0.05	4	-40	-56	-92	-110
SUNNYDAWN GLADIATOR	GBR 000055749	8K	100		224JE2323	-94	30	90	83	-1444	0.11	-49	0.07	-40	-389	-390	-398	-281
SUNNYDAWN OLYMPIAN	GBR 000055862	8K	100	C	224JE2370	23	50	146	84	-779	0.19	1	0.11	-7	63	36	-23	82
SUNSET CANYON ADAM	USA 116560197	50K	100	F	200JE9827	-79	72	190	95	-1216	0.03	-53	0.03	-38	-285	-280	-271	-181
SUNSET CANYON ALDERMAN	USA 117763678	50K	100	F	7JE1223	-15	39	70	93	-384	0.05	-8	0.00	-14	-87	-84	-75	-35
SUNSET CANYON ALIK-ET	USA 116969204	50K	100	F	29JE3727	44	45	110	95	-148	0.20	35	0.06	8	177	155	109	156
SUNSET CANYON ANDREAS	USA 117597125	99K	100	F	94JE4036	-176	122	354	97	-2013	0.06	-85	0.06	-63	-566	-559	-547	-499
SUNSET CANYON BIOSTAR-ET	USA 067171613	50K	100	C	203JE916	-27	17	159	96	-513	0.13	3	0.03	-12	-145	-149	-158	-80
SUNSET CANYON BUNGEE	USA 116519708	50K	100	F	7JE1087	-44	115	425	98	-807	0.13	-12	0.00	-30	-132	-118	-91	-33
SUNSET CANYON BY DESIGN-P	USA 118895561	80K	100	F	7JE1449	36	43	77	92	500	-0.09	5	-0.01	16	117	115	110	79
SUNSET CANYON DAGGER-ET	USA 117335785	50K	100	F	7JE1193	62	35	60	93	371	0.06	32	0.08	30	266	235	167	153
SUNSET CANYON DAI-ET	USA 117925063	50K	100	F	29JE3842	48	37	183	96	-496	0.20	18	0.13	8	221	186	107	183
SUNSET CANYON DAKARA	USA 118866150	99K	100	F	7JE1277	103	7	158	96	-377	0.40	65	0.15	17	403	355	252	340
SUNSET CANYON DANON-P-ET	USA 118035884	50K	100	C	7JE1266	113	37	73	93	190	0.10	30	0.07	21	434	406	348	355
JX SUNSET CANYON DARIAN (5)	USA 119327807	99K	100	F	29JE4035	70	24	54	90	654	0.08	49	0.06	37	259	228	163	148
SUNSET CANYON DAUPHIN-ET	USA 119244292	13K	100	F	147JE6225	45	3	51	91	123	0.34	78	0.11	29	292	250	161	147
SUNSET CANYON DAVID-ET	USA 117335815	50K	100	F	200JE183	31	832	6,846	99	-6	-0.03	-7	0.05	10	117	100	62	38
SUNSET CANYON DAX-ET	USA 118216629	50K	100	F	7JE1334	-3	35	66	92	504	-0.11	1	-0.08	1	1	25	76	-39
SUNSET CANYON DAYBREAK-ET	USA 117250114	50K	100	F	29JE3768	97	246	2,760	99	694	-0.06	21	0.01	27	298	288	268	259
SUNSET CANYON DAZZLER-ET	USA 117925081	50K	100	F	29JE3830	102	228	932	99	-475	0.12	1	0.06	-4	357	335	290	385
SUNSET CANYON DEBIT-ET	USA 117870327	50K	100	F	29JE3828	25	38	92	94	400	-0.07	4	-0.04	6	91	97	112	59
SUNSET CANYON DECISION-ET	USA 118035316	50K	100	F	29JE3853	35	43	97	94	-261	0.25	39	0.08	8	158	132	75	108
SUNSET CANYON DECOY-ET	USA 117347328	50K	100	F	14JE600	25	142	613	98	562	-0.15	-6	-0.04	12	95	100	113	14
SUNSET CANYON DEGREE-ET	USA 117335730	50K	100	F	203JE1248	45	54	670	99	-79	0.04	5	0.05	7	178	157	115	77
SUNSET CANYON DEFECTO	USA 117890349	50K	100	F	1JE821	92	18	48	92	-445	0.19	19	0.10	5	302	268	197	318
SUNSET CANYON DELANO-ET	USA 117214932	50K	100	F	203JE1237	15	11	100	95	578	-0.16	-6	-0.01	19	-20	-22	-27	-33
SUNSET CANYON DELEGATE-ET	USA 117266797	50K	100	F	29JE3784	25	30	161	96	383	-0.03	12	-0.02	9	64	66	73	48
SUNSET CANYON DEPUTY-ET	USA 118035905	50K	100	F	7JE1267	84	42	139	95	1052	-0.12	25	-0.03	32	302	297	290	194
SUNSET CANYON DERBY-ET	USA 118050128	50K	100	F	29JE3863	70	26	63	92	-285	0.29	48	0.12	14	304	266	183	257
SUNSET CANYON DERMOT	USA 118022183	50K	100	C	7JE1265	43	35	50	91	259	-0.03	6	0.00	10	108	107	102	121
SUNSET CANYON DERRINGER	USA 117343641	50K	100	F	200JE184	8												

## April 2020, All Summarized Bulls - Alphabetical Order

SCS	PL	LIV	DPR	CCR	HCR	GFI/EFI	Type Hrds	Type Daus	Type REL	FS	ST	SR	DF	RA	RW	RL	FA	FU	RH	RWU	UC	UD	TP	TL	RTP RV	RTP SV	JUI
3.06	-1.4	-0.3	2.4	3.0	-0.1	7.3	37	53	81	-0.9	2.0	0.3	-0.5	L0.1	1.0	P0.9	S0.2	-2.0	-1.7	-0.4	-0.3	D0.6	W2.2	L0.2	W0.6	C0.4	-10.8
3.10	0.7	-0.2	-1.7	-1.6	-0.6	10.2	38	52	82	-0.1	0.8	-1.3	0.9	H0.6	0.1	P0.1	0.0	-0.8	0.1	0.8	0.0	S0.1	C0.7	S0.8	C0.7	C0.2	0.4
2.93	-0.2	1.1	1.7	1.5	1.7	8.6	5	11	83	-0.7	-0.6	-0.3	-0.2	L0.9	-0.5	S0.7	L0.4	-1.8	-1.6	-0.2	0.8	D0.9	C0.2	S0.8	C1.3	B0.1	-7.2
2.90	0.6	0.8	1.3	1.2	-0.7	8.1	22	42	87	-0.1	-0.7	0.1	0.2	H1.0	-0.4	S0.7	L0.8	-1.1	-0.2	0.2	1.4	D1.4	0.0	S0.5	C0.6	B0.2	-4.1
2.92	-2.2	0.0	-0.8	-0.1	-2.0	6.3	6	15	83	-1.0	-0.7	-0.8	-0.4	H0.2	-0.8	S0.4	L0.1	-1.2	-0.4	-0.3	-1.2	D1.0	W2.1	L0.9	W1.5	C0.4	-7.9
3.10	-1.1	-0.3	-0.4	0.1	-1.1	8.4	9	11	82	-0.1	1.6	0.7	0.4	L0.1	0.4	S0.8	S0.2	-1.1	-0.4	0.4	0.3	D1.2	C0.7	0.0	W0.7	B0.6	-4.2
3.10	-0.6	-2.3	0.1	-0.6	-1.8	8.3	16	32	86	0.0	-1.1	-0.1	0.5	H0.9	0.0	P0.4	S0.3	0.5	0.2	0.4	-1.1	S0.5	0.0	S1.4	W0.1	B0.3	3.6
3.12	0.5	-0.1	-0.3	-0.6	-1.1	10.1	14	33	87	0.8	1.4	0.1	1.3	L1.9	0.3	S0.7	0.0	0.1	1.7	1.1	0.5	D1.0	C1.2	S0.3	C0.5	C0.6	3.7
3.06	-1.9	0.2	-2.7	-1.9	1.2	7.2	9	16	85	0.3	1.0	0.5	0.4	L0.4	0.0	S0.4	L0.3	0.1	1.1	0.3	0.7	S0.1	W0.2	L0.2	W0.7	B0.1	3.4
2.96	0.4	-1.4	0.2	1.2	1.5	8.5	33	125	95	-0.1	-1.2	-0.4	-0.4	H0.1	-0.6	S0.9	S0.4	0.3	-0.2	-0.4	0.2	D0.2	C1.2	S0.1	0.0	C1.2	-1.9
2.87	2.3	0.3	0.7	2.3	1.7	9.7	6	8	82	-0.2	-0.7	0.7	-0.6	L0.3	0.1	P0.4	L0.2	1.2	0.0	-0.5	-0.8	S0.3	W0.6	L0.2	W0.3	C0.4	0.9
2.85	0.7	-2.3	2.4	4.4	2.5	6.5	4	9	82	0.1	-2.7	-1.2	0.5	H0.5	-1.2	S0.1	S0.3	-0.2	0.8	0.4	-0.3	D0.1	W0.1	S0.4	W0.7	C0.7	0.8
2.89	-0.5	-0.7	1.4	2.1	1.0	5.4	0	0	75	-0.3	-0.8	-0.8	0.0	H0.2	-0.4	P0.1	S0.5	0.0	-0.3	0.0	-0.4	S0.5	C0.3	S0.3	C0.7	C0.3	0.2
3.13	0.8	-1.6	-3.9	-4.1	1.0	9.1	7	50	89	0.7	1.8	1.5	0.1	H0.6	1.2	P0.7	S0.6	2.4	0.7	0.1	-0.4	S1.5	C0.7	L0.3	C0.3	B0.5	9.0
3.07	0.8	-0.9	-1.7	-1.3	1.8	10.4	3	19	84	0.3	-0.4	-0.2	-0.5	L0.6	-0.8	S0.1	L0.2	1.1	0.1	-0.5	-1.0	S0.9	C1.0	S0.7	0.0	B0.3	4.5
3.07	1.2	-2.3	-1.7	-1.1	3.3	8.7	71	572	98	1.3	1.9	1.4	1.0	L0.3	1.6	P0.1	S0.6	0.8	0.5	0.9	1.2	D0.3	C2.0	L0.2	C0.9	B0.5	4.1
3.13	-1.7	-2.8	-3.8	-2.9	-1.6	7.9	7	24	84	0.6	0.5	1.4	0.8	L0.3	-0.1	P0.1	S0.5	0.3	0.0	0.7	0.7	D1.0	C0.9	L1.3	W0.4	B0.1	-2.1
2.93	0.9	-0.4	0.7	1.6	0.4	6.6	9	30	86	-0.6	-0.4	0.4	-0.1	L1.1	-0.4	P0.2	S0.4	-0.4	-0.2	-0.1	-1.6	D1.0	C0.6	L0.1	W1.5	C0.8	-5.5
2.94	0.8	2.2	-0.2	0.9	-0.1	5.8	9	138	95	-0.8	0.0	1.0	-0.8	L1.0	-0.3	P0.2	S0.2	-1.2	-0.7	-0.7	-0.6	D0.6	W0.3	S0.6	W1.1	C0.8	-6.5
2.92	1.5	1.1	-0.2	-1.4	-1.7	7.9	6	62	90	-0.4	-2.4	-0.8	0.3	H1.0	-0.8	S0.4	L0.3	-1.6	0.3	0.2	-0.2	D2.1	W0.5	S0.5	0.0	B0.3	-4.6
2.96	1.5	1.4	-0.2	-1.0	-0.9	7.3	17	27	85	-0.2	-1.4	0.1	0.2	H1.0	0.2	S0.6	L0.2	-1.3	0.2	0.1	1.1	D1.3	W0.3	L0.5	C0.9	B0.6	-2.5
3.07	0.8	0.2	1.9	1.7	1.5	8.4	2	11	82	-0.3	-0.8	0.1	-0.1	H0.6	-0.3	S0.4	L0.4	0.3	-0.5	-0.1	-0.1	D0.4	W0.1	L0.5	W0.5	C0.4	-3.2
3.25	-3.3	-0.1	-3.2	-2.4	0.4	8.5	4	16	82	0.0	1.2	0.1	1.3	L0.2	0.0	S0.3	L0.3	-1.9	0.0	1.1	1.6	D2.1	C0.6	L1.2	W0.3	B1.0	-5.6
2.99	-0.2	-0.5	0.8	0.4	0.2	7.3	28	60	89	-0.1	0.7	0.0	0.1	L0.2	0.3	S0.1	S1.2	0.5	0.4	0.1	-0.7	D1.1	0.0	L0.2	W0.4	C1.3	-2.6
3.03	-0.5	-0.2	3.9	4.9	2.8	6.7	30	111	93	-0.5	-0.1	-0.3	-1.1	H0.3	0.0	P0.6	S0.8	1.2	-0.2	-0.9	-1.1	S0.7	C0.7	S0.6	W0.1	C1.9	-0.1
2.79	-0.1	-0.3	1.8	2.8	1.2	6.9	55	136	94	-0.6	-0.6	-0.3	-0.9	L0.7	-0.6	P0.1	S0.6	0.5	0.4	-0.8	-0.5	D0.6	C0.3	S1.1	C0.1	C1.9	-1.1
2.82	-0.2	-1.1	1.7	2.4	1.6	7.1	38	92	92	-0.1	-0.4	-0.3	-0.2	H1.3	0.2	P1.0	S1.4	1.7	0.1	-0.2	-1.2	S0.7	C0.2	S0.4	C0.1	C1.5	2.0
2.99	-1.9	-2.5	1.2	1.7	1.2	7.0	6	84	91	-0.3	-2.2	-0.7	-0.3	H0.4	-1.0	S0.1	S0.4	0.2	0.5	-0.2	-0.1	D1.0	C0.5	S1.2	C0.5	C0.8	0.2
3.05	-1.2	-1.3	1.6	1.7	0.1	7.5	30	59	90	-1.1	-1.7	-0.5	-0.3	0.0	-0.8	S0.1	0.0	-1.2	-0.7	-0.3	-0.3	D2.7	W0.2	L0.4	W0.6	C1.2	-11.4
2.98	0.5	-0.9	-2.9	-2.1	0.4	8.3	15	23	86	1.1	2.6	1.4	0.5	H0.5	2.0	P0.9	S1.4	2.0	0.9	0.4	-0.6	S1.6	C0.7	L0.3	C0.7	C0.2	8.4
2.96	0.3	-0.8	-2.1	-1.3	1.4	8.0	1	5	79	0.8	2.5	0.6	1.5	H0.7	0.5	S0.3	S0.2	0.6	1.0	1.3	1.2	S0.6	C1.2	L1.6	C0.1	B0.9	5.7
2.93	0.6	-0.7	1.3	1.8	1.1	8.8	16	30	87	0.1	-0.2	-0.2	0.2	L0.7	-0.5	S0.3	S0.4	-0.2	0.2	0.1	-0.3	S0.2	W0.1	L0.3	C0.1	C0.3	-0.1
3.17	-1.3	0.6	-1.0	-1.8	0.3	7.9	27	69	91	-0.4	0.9	-0.2	0.3	L1.8	-0.6	S0.8	S0.5	-2.2	-0.3	0.3	0.0	D1.0	C0.2	S0.8	C0.6	C0.4	-5.4
3.30	-1.4	-3.6	-2.8	-3.0	-1.4	8.7	17	35	88	0.8	0.8	-0.2	1.7	L0.5	0.0	P0.2	S0.3	0.2	0.9	1.4	1.3	S0.6	C2.0	S0.3	C2.0	B0.8	7.7
3.13	-0.8	-3.2	-1.8	-2.0	0.2	8.0	3	17	83	0.3	1.4	0.4	1.2	L1.2	0.4	P0.7	S0.3	0.0	0.9	1.0	0.2	0.0	W0.6	L0.1	W0.3	B0.3	2.9
3.20	-1.7	-2.9	-1.3	-1.7	-0.2	7.5	0	0	79	0.5	1.3	0.5	1.0	L2.0	0.3	P0.1	0.0	-0.5	0.9	0.9	0.7	0.0	C0.5	S0.5	W0.2	C0.1	2.6
2.85	-0.1	-1.7	3.7	4.8	3.1	6.3	75	229	96	0.4	-1.6	-1.6	0.2	H0.2	-1.3	S0.2	S0.6	1.2	1.2	0.2	0.0	S2.1	C0.4	S2.2	C1.3	C1.1	10.4
2.76	3.7	1.6	2.9	2.6	0.4	5.3	31	112	93	-0.4	-2.7	-0.5	-1.0	H0.7	-0.6	S0.2	S0.3	0.1	0.6	-0.9	-0.4	S1.0	W0.9	S0.4	W1.2	B1.1	4.6
2.93	1.9	1.3	3.3	2.8	0.4	5.4	33	81	92	-0.4	-3.3	-1.3	0.0	H0.5	-1.1	S0.5	S0.3	-1.0	0.5	0.0	0.0	D0.9	W0.8	L0.4	W0.7	B0.4	-2.0
3.00	2.0	1.7	0.1	0.7	-1.0	6.7	34	192	95	0.6	-1.2	-0.6	0.7	H0.6	-0.3	P0.1	S0.6	-0.2	0.8	0.6	0.1	S0.1	C0.2	L0.1	W0.2	B0.3	2.7
2.83	2.6	1.4	3.2	3.8	1.4	5.6	34	92	93	-0.9	-3.7	-1.8	-0.6	H0.3	-1.5	S0.5	L0.6	-0.8	-0.5	-0.6	-1.0	0.0	W0.8	S1.1	W2.1	C0.9	-4.7
3.04	1.0	0.7	-0.6	-0.7	-1.6	8.3	6	122	94	0.1	-2.3	-1.3	0.1	L0.3	-1.1	S0.4	L0.7	-1.2	0.4	0.1	0.8	D0.6	W0.3	S0.4	C0.7	B0.4	-0.2
2.91	1.5	-0.3	-1.2	-0.8	1.3	9.5	6	18	82	0.7	0.8	0.6	-0.5	L1.1	-0.2	P0.6	0.0	1.8	1.3	-0.4	-1.3	S2.2	C0.3	0.0	W1.5	0.0	9.3
2.92	-0.1	-0.1	-2.1	-2.4	-0.2	8.0	26	63	90	-0.2	0.4	1.4	-1.3	H0.3	1.0	P0.9	S1.0	1.6	-0.9	-1.1	-0.5	D0.2	C0.6	S0.3	C0.8	C0.2	-0.5
3.15	-2.9	-0.4	2.1	2.8	-0.7	5.8	0	0	75	-0.7	-1.8	-0.8	-0.5	H0.5	-0.6	P0.1	S0.3	-0.8	-1.4	-0.4	-0.9	D1.3	C0.5	S0.6	W0.5	C0.5	-8.4
2.96	1.0	-1.3	1.8	2.1	0.9	7.0	21	48	75	0.4	-1.5	-0.6	-0.6	H0.7	-0.4	P0.4	S0.1	0.2	0.3	-0.5	-0.2	S0.9	W0.8	L0.6	W0.4	C0.3	1.3
3.12	-0.5	0.8	2.6	2.8	-0.3	8.5	55	137	92	0.5	2.7	0.2	0.7	H0.9	1.1	P0.4	S0.5	0.7	1.0	0.6	0.5	S2.0	W2.1	L0.7	W2.0	B0.9	7.0
2.98	-0.4	2.0	1.9	1.4	3.0	8.5	21	30	87	-0.8	0.3	0.0	-0.2	L1.9	-0.3	S1.3	L0.4	-2.2	-1.4	-0.2	0.6	D2.2	W0.5	S0.1	W1.5	C1.0	-13.5
2.91	0.2	-0.6	0.7	0.9	0.2	7.3	18	49	90	-0.9	-1.2	-0.2	0.2	H0.9	0.1	P0.2	L0.1	-1.7	-1.7	0.2	-0.8	D2.3	W1.3	S0.1	W2.3	C1.6	-15.8
3.10	-2.2	-1.0	-0.8	-1.0	-0.2	4.8	107	268	95	0.8	1.6	0.1	-0.3	H3.0	1.4	P2.3	S2.2	3.3	0.6	-0.3	0.2	S3.3	C0.1	L1.8	C0.4	B0.8	12.5
3.10	-2.4	-2.0	2.1	0.8	-0.9	6.7	9	75	92	-1.6	-0.6	-0.8	-1.0	L0.7	-1.0	P0.1	L1.3	-3.3	-0.7	-0.9	-0.6	D2.7	W3.9	0.0	W3.7	C0.1	-15.3
3.23	-0.5	1.7	3.0	2.6	0.4	8.4	64	204	96	0.2	0.7	1.0	0.3	H1.6	0.8	P0.1	S0.8	1.4	-0.9	0.2	-0.3	S0.2	C1.4	S0.8	C1.6	C0.3	1.2
2.97	0.7	0.6	-0.9	-1.2	-1.2	10.2	20	37	87	0.2	-1.1	-1.5	0.4	0.0	-0.4	P0.3	S0.2	-0.3	-0.5	0.3	0.5	S1.1	C1.4	S1.0	C1.5	C0.6	

# April 2020, All Summarized Bulls - Alphabetical Order

Name of Bull	Registration Number	GT	BBR	JH1	NAAB Code	JPI	No. Hrds	No. Daus	REL %	Milk	% Fat	Fat	% Prot	Prot	CM\$	NM\$	FM\$	GM\$
SUNSET CANYON DOC-ET	840003005174890	50K	100	F	147JE6196	-18	4	88	94	-472	0.21	20	0.04	-8	-36	-46	-68	-56
SUNSET CANYON DOMINATOR-ET	USA 117078239	50K	100	F	200JE172	23	57	64	87	-693	0.23	13	0.13	1	75	40	-36	83
SUNSET CANYON DOMINICAN-ET	USA 117013483	50K	100	F	1JE770	35	530	5,664	99	93	0.04	13	0.00	4	92	87	77	104
SUNSET CANYON DOMINOS-ET	USA 117145850	50K	100	F	29JE3759	21	70	347	98	-555	0.22	19	0.11	2	76	46	-20	53
SUNSET CANYON DURADO-ET	USA 117214941	50K	100	F	11JE1107	20	28	99	95	1102	-0.21	6	-0.06	28	52	65	91	14
SUNSET CANYON DURANCE-ET	USA 117250105	50K	100	F	29JE3771	44	30	64	93	435	-0.10	0	-0.05	6	62	73	99	79
SUNSET CANYON DURANGO-ET	USA 117468621	50K	100	F	506JE299	58	15	113	95	49	0.15	35	0.02	7	188	175	149	135
SUNSET CANYON DUTY-ET	USA 117250093	50K	100	F	29JE3772	40	35	65	93	400	-0.11	-5	-0.02	11	31	34	41	67
JX SUNSET CANYON GOAT MAID (5)-ET	USA 119407594	99K	100	F	551JE1650	158	64	1,191	99	1663	0.00	81	0.02	65	644	612	548	482
SUNSET CANYON HOUSTON-ET	USA 117220654	50K	100	F	97JE100	15	6	25	88	-444	0.20	20	0.06	-3	63	48	13	88
SUNSET CANYON INFLUX-ET	USA 118340324	80K	100	F	200JE238	7	81	676	99	-203	0.25	43	0.08	9	116	92	40	44
SUNSET CANYON INSIGHT-ET	USA 118393108	80K	100	F	200JE239	32	33	47	86	135	0.14	36	0.02	9	185	179	164	142
SUNSET CANYON INVICTUS-ET	USA 117009521	50K	100	F	76JE165	-18	13	22	87	-801	0.15	-8	0.08	-14	-38	-51	-84	-4
SUNSET CANYON JORDACHE-ET	USA 118216768	50K	100	F	7JE1335	-21	201	3,035	99	-955	0.38	31	0.15	-5	73	37	-44	-94
SUNSET CANYON KG-ET	840003005174892	50K	100	F	203JE1179	-79	16	437	98	-821	0.13	-14	0.05	-20	-232	-237	-251	-237
SUNSET CANYON MACHETE-ET	USA 117324107	50K	100	F	1JE792	59	280	3,339	99	812	-0.11	14	-0.04	20	177	184	201	167
SUNSET CANYON MAGISTRAL	USA 117915682	50K	100	F	200JE517	-52	35	40	85	-1303	0.36	8	0.10	-27	-135	-152	-192	-160
SUNSET CANYON MAGNETIC-ET	USA 118532372	80K	100	F	97JE123	19	5	211	96	-264	0.26	41	0.09	9	184	159	102	90
SUNSET CANYON MAHARI-ET	USA 117340844	50K	100	F	7JE1194	39	90	269	97	39	0.03	9	0.03	8	158	148	126	160
SUNSET CANYON MAJOR-ET	USA 117335673	50K	100	F	200JE185	-1	30	75	93	366	-0.03	12	-0.03	7	15	25	45	16
SUNSET CANYON MARKSMAN-ET	USA 116022084	50K	100	F	29JE3640	10	57	96	94	-638	0.27	25	0.06	-12	62	49	21	29
SUNSET CANYON MARQUIS-ET	USA 116022075	50K	100	F	203JE1022	-62	20	231	97	-1029	0.09	-32	0.01	-36	-261	-254	-240	-204
SUNSET CANYON MARSHAL	USA 117145841	50K	100	F	203JE1238	22	25	289	97	-709	0.29	25	0.05	-16	84	77	61	124
SUNSET CANYON MASERATI-ET	USA 117763717	50K	100	C	200JE516	-37	62	78	87	-813	0.33	29	0.10	-9	-12	-35	-86	-76
SUNSET CANYON MASTERMIND-ET	USA 118523004	80K	100	F	29JE3935	44	41	79	93	-480	0.27	33	0.14	11	212	175	90	175
SUNSET CANYON MEDALIST-ET	USA 117013205	50K	100	F	29JE3735	17	296	1,743	99	-263	0.04	-4	0.00	-9	92	92	94	83
SUNSET CANYON MEGATRON-ET	USA 117763696	50K	100	C	147JE6209	-2	126	1,971	99	101	0.28	65	0.06	17	113	94	49	-12
SUNSET CANYON MEMPHIS (6)-ET	USA 118846679	99K	100	F	11JE1285	32	36	212	96	879	0.07	57	0.02	37	230	214	180	142
SUNSET CANYON MERICA-ET	USA 118035334	50K	100	F	29JE3884	51	67	207	96	-161	0.22	38	0.13	21	239	194	98	154
SUNSET CANYON MERIDIAN	USA 117957909	50K	100	F	7JE1243	60	31	58	93	-701	0.31	30	0.11	-3	244	212	144	221
SUNSET CANYON MERLOT-ET	USA 117644948	50K	100	F	29JE3805	57	82	295	96	-506	0.31	40	0.11	5	270	236	163	230
SUNSET CANYON MESSENGER	USA 117957897	50K	100	F	7JE1244	47	32	52	92	-858	0.33	26	0.12	-7	242	211	143	229
SUNSET CANYON MINDORO-ET	USA 117031412	50K	100	F	29JE3736	4	31	72	93	-687	0.22	13	0.04	-17	65	58	43	52
JX SUNSET CANYON MINOAN (5)-ET	USA 119306352	99K	100	F	7JE1527	48	23	74	92	865	-0.03	35	0.04	40	250	226	174	130
SUNSET CANYON MIRROR-ET	USA 118808990	13K	100	F	203JE1638	51	68	966	99	-634	0.27	25	0.13	3	257	221	142	236
SUNSET CANYON MODIFY-ET	USA 118774231	80K	100	F	11JE1233	4	9	24	88	363	0.02	22	-0.03	6	46	54	73	20
SUNSET CANYON MONOPOLY-ET	USA 116675808	50K	100	F	200JE75	-14	91	186	93	-483	0.27	32	0.06	-6	20	8	-18	2
SUNSET CANYON MOTIVATION	USA 119241794	99K	100	F	29JE4013	45	34	73	91	1	0.01	3	0.04	9	149	131	93	150
SUNSET CANYON MUSKET-ET	USA 117925045	50K	100	F	97JE109	23	163	2,200	99	145	0.18	46	0.03	12	204	196	175	108
SUNSET CANYON PIERCE-ET	840003005174895	50K	100	F	203JE1177	-12	3	56	93	-126	0.01	-4	-0.03	-12	-26	-11	20	2
SUNSET CANYON POSEY-ET	840003005174893	50K	100	F	147JE6197	-55	3	32	90	-1107	0.28	3	0.09	-23	-126	-139	-171	-143
SUNSET CANYON RONDO-ET	840003005174891	50K	100	F	203JE1180	-31	23	575	99	-816	0.16	-6	0.01	-27	-124	-120	-111	-83
SUNSET CANYON SPARKY MEGLADON	USA 119018886	13K	100	F	97JE142	31	7	58	91	420	0.01	22	0.02	20	162	150	124	93
JX SUNSET CANYON SPLASHED (5)	USA 119306361	99K	100	C	200JE1059	74	10	106	92	1611	-0.06	64	-0.04	50	332	329	324	209
SUNSET CANYON TELSTAR-ET	USA 116092805	50K	100	F	147JE162	-36	11	651	99	-429	0.11	2	-0.01	-18	-113	-104	-84	-114
SUNSET CANYON VIBRANT MIGHTY-ET	USA 117335749	50K	100	F	203JE1236	62	5	50	92	122	0.07	21	0.04	13	181	165	131	179
SUNSET CANYON VINO-ET	USA 119256723	99K	100	F	7JE1514	51	27	49	90	78	0.04	12	-0.04	-6	195	204	226	180
SUNSET CANYON VIRGINIAN	USA 118775027	80K	100	F	29JE3949	86	47	174	95	-143	0.20	35	0.12	20	338	299	214	321
SUNWEST ACTION LONDO	840003005791908	50K	100	F	11JE1084	-37	24	55	92	-211	-0.03	-16	-0.03	-15	-145	-128	-94	-136
SUPER-K BLADE LEO	USA 067157213	50K	100	F	14JE584	14	57	136	95	-370	0.06	-5	0.06	-1	6	-17	-63	9
SW LOUIE LEVI	USA 116513186	50K	100	C	7JE1043	-50	43	82	94	275	-0.19	-28	-0.04	2	-220	-212	-193	-218
TATE ISAAC CRAYOLA	840003006436333	99K	100	F	11JE1286	48	17	35	88	667	-0.08	15	-0.02	20	171	171	172	162
TBONE KEN	USA 116907675	50K	100	C	11JE1056	-23	50	402	98	-543	0.14	3	0.05	-9	-25	-37	-62	-14
TC 1709 IMPRESSIVE EDDIE	USA 118017770	80K	100	F	14JE622	20	79	220	94	-20	0.13	27	0.09	18	144	116	53	104
TC 1879 APPLEJACK JONNIE	USA 118744503					-44	3	29	78	-1035	0.08	-34	0.06	-26	-205	-207	-216	-78
TEN SPRINGS CELEBRITY STATUS	USA 116985503	50K	100	C	11JE1087	25	35	328	97	1080	-0.12	25	-0.09	19	103	122	167	97
TESK VON REBER-PP	USA 119025358					-113	1	19	70	-2117	0.08	-88	0.06	-67	-578	-578	-573	-395
THREE VALLEYS CHIEF-ET	USA 116391865	50K	100	F	200JE66	8	84	186	95	-201	-0.03	-16	0.05	4	-31	-49	-87	-32
THREE VALLEYS F REN MAYER-ET	USA 117249536	50K	100	F	1JE780	-6	29	163	96	-957	0.24	3	0.08	-18	-13	-31	-70	-16
THREE VALLEYS TBONE MALACHI-ET	USA 116736154	50K	100	F	7JE1059	-21	56	133	95	-857	0.20	0	0.08	-15	-35	-57	-102	-63
TJF DALLAS POUNDER 192-P	USA 067248192					-51	1	11	63	-591	0.08	-12	0.04	-13	-173	-175	-182	-137
TJF MILES BUSTER	USA 067248203					-35	2	18	67	-1001	0.18	-11	0.05	-26	-107	-117	-135	-125
TJF VISIONARY REGENCY	USA 067248196	80K	100	F	14JE662	70	222	3,057	99	1212	-0.14	27	0.03	52	289	268	219	207
TJF/LEE CARRIER MANTACHIE-ET	USA 116518707	50K	100	C	203JE978	-82	4	73	93	-341	-0.09	-36	-0.05	-22	-285	-264	-221	-234
TJF/LEE CARRIER MARRIOT-ET	USA 116518716	50K	100	C	11JE1033	-82	30	69	93	-768	0.03	-31	-0.04	-36	-288	-266	-218	-239
TLJ VISIONARY GABE-P	USA 067210513	80K	100	F	14JE669	12	11	18	86	403	-0.11	-4	0.00	14	-1	-4	-10	-48
TOG ALTBALITZ-ET	840003126218629	99K	100	F	11JE1320	114	25	346	97	554	0.01	28	0.00	21	396	384	362	351
TOG ERIC P739 7922-ET	840003133371285	29K	100	F	137JE4740	36	3	25	87	-435	0.15	10	0.10	4	155	124	58	131
TOG ZORRO-PP-ET	840003125202110	13K	100	F	54JE626	44	5	31	87	-812	0.25	11	0.08	-14	213	193	150	210
JX TOLLENAARS DALE LANCE 837 {3}	840003000872038	50K	100	F	1JE763	40	81	658	99	1274	-0.12	35	-0.08	28	170	192	237	131
JX TOLLENAARS DALE MAVERICK 836 {3}	840003000872037	50K	91	F	97JE6193	-9	14	90	94	-758	0.08	-21	-0.01	-30	-89	-78	-53	53
TOLLENAARS HEADLINE ALBERT	840003006005932	50K	100	F	203JE1152	-50	3	92	92	77	-0.16	-31	-0.11	-20	-228	-192	-113	-143
TOLLENAARS HEADLINE JAMES	840003006005926	50K	100	C	203JE1153	-13	10	51	92	601	-0.22	-18	-0.08	5	-89</			



## April 2020, All Summarized Bulls - Alphabetical Order

SCS	PL	LIV	DPR	CCR	HCR	GFI/EFI	Type Hrs	Type Daus	Type REL	FS	ST	SR	DF	RA	RW	RL	FA	FU	RH	RWU	UC	UD	TP	TL	RTP RV	RTP SV	JUI
2.99	-1.9	-0.3	-0.6	-0.6	-2.0	5.4	1	1	78	-1.2	-1.9	0.1	-1.5	L0.5	-0.6	S1.0	S0.1	-1.1	-1.9	-1.3	-0.9	D1.2	W1.0	L1.1	W1.5	C1.2	-13.7
3.03	-0.5	-0.5	1.9	0.8	1.7	8.2	39	46	82	-0.8	0.0	-0.3	0.2	L0.1	0.1	0.0	L0.1	-2.8	-1.0	0.2	0.8	D2.5	C0.2	S0.5	C0.6	C0.1	-10.7
2.84	2.1	0.3	1.9	1.1	3.2	9.1	256	1,571	99	-1.1	-0.5	0.5	-0.8	L1.9	0.0	S0.8	L0.6	-1.1	-2.2	-0.7	-0.3	D1.5	C0.6	S1.0	C0.3	C1.2	-11.6
3.00	-0.7	-1.2	0.0	0.8	1.7	8.1	32	112	93	-0.7	-0.8	-0.2	-0.1	L0.6	-0.2	S0.7	L0.4	-0.5	-0.1	-0.1	0.0	D1.7	C0.8	S0.8	C0.8	C1.2	-4.5
3.25	0.0	-0.4	-2.2	-0.5	1.9	9.7	24	82	93	-0.8	-1.2	-0.8	0.2	0.0	0.0	P0.4	S0.1	-2.3	-0.9	0.2	1.3	D2.1	W1.3	S0.3	W0.4	0.0	-9.7
3.01	1.9	0.7	0.4	2.3	3.6	8.6	14	23	87	-0.9	-2.1	-2.1	0.1	L1.0	-1.3	S0.7	L0.6	-2.6	-0.4	0.0	0.3	D2.4	W1.1	S1.6	W0.9	C1.0	-10.0
2.81	0.9	-1.8	-1.2	-0.7	1.4	7.5	4	4	80	-0.4	-2.3	-0.9	0.7	H0.2	-1.0	S0.8	L0.5	-0.6	-0.3	0.6	0.1	D1.5	C1.5	S0.3	W0.3	C0.1	-4.1
3.10	0.5	-1.0	0.8	2.4	3.0	9.9	17	37	88	-1.0	-3.1	-2.4	-0.1	H0.2	-1.9	S0.5	L0.4	-2.4	-0.2	-0.1	0.7	D2.2	W1.7	L0.5	W0.7	B1.1	-7.6
2.65	4.2	-2.4	-2.2	-1.8	-0.7	8.7	27	310	97	0.7	0.1	0.6	0.7	H0.6	0.0	P0.7	S0.9	0.7	-0.1	0.6	-0.3	D0.3	C0.2	L0.5	W0.2	C0.6	-1.2
3.07	-1.0	0.5	1.8	1.5	0.4	5.7	2	2	78	-0.4	0.3	0.3	0.4	H0.4	0.4	S0.7	L0.1	-1.0	-0.6	0.3	0.5	D2.4	C1.1	S0.8	C0.8	B0.3	-5.6
3.04	-1.4	-4.5	-2.3	-2.8	0.7	7.3	48	305	97	0.2	2.6	0.8	1.5	L1.7	-0.2	S0.6	L0.2	-1.3	0.2	1.3	0.2	0.0	W0.8	L1.8	W0.8	B0.2	-3.0
3.08	0.3	-0.1	-0.7	-1.1	-1.9	7.0	21	33	80	0.0	-1.7	0.4	0.5	H1.1	0.0	P0.3	S0.5	0.3	0.3	0.4	0.8	D1.1	W0.5	L0.8	W0.4	C1.0	-2.9
3.10	-0.3	0.9	1.6	2.0	0.0	5.9	6	11	81	-0.8	-0.7	0.7	-1.2	H1.1	0.2	P1.0	S1.4	1.5	-1.1	-1.1	-1.1	S1.4	W1.1	L0.9	W1.3	C0.8	-2.0
3.08	-0.7	0.2	-4.9	-5.7	-2.9	9.5	98	824	98	0.5	0.2	0.3	-0.3	L1.1	-0.1	S0.2	L0.3	2.3	0.4	-0.3	-0.1	S2.1	C0.1	L0.5	W0.1	C0.7	6.9
3.08	-2.8	0.3	-1.2	-1.0	-1.9	5.7	7	60	90	-1.2	-1.1	0.5	-1.3	H0.2	-0.3	P0.4	S0.7	-0.2	-2.1	-1.1	-1.9	D0.5	W1.1	L0.5	W2.3	C1.7	-12.6
3.02	1.9	1.7	0.6	0.1	1.2	8.7	125	976	99	-0.5	-1.3	-0.8	0.0	H0.1	-1.3	0.0	L0.1	-1.4	0.0	0.0	0.2	D1.5	W2.2	L1.3	W1.1	B0.9	-5.7
3.09	-3.3	-0.2	-1.7	-1.4	-1.4	5.1	23	28	78	-0.4	-0.1	-0.5	-0.3	L0.7	-1.1	0.0	L0.4	-0.7	0.0	-0.2	-0.3	S0.6	W0.8	L0.1	W0.4	B0.5	0.2
3.10	-0.3	0.3	-2.0	-2.4	-1.0	7.6	1	28	85	-0.3	0.3	0.9	-0.2	H0.7	1.3	P1.1	S0.4	0.9	-0.5	-0.2	0.0	S1.1	W0.9	L0.6	W1.0	C0.8	-0.7
3.05	1.8	2.2	1.5	1.9	1.0	7.6	31	67	91	-0.1	-0.6	0.6	-0.2	L0.2	-0.3	P0.4	S0.8	0.3	-0.2	-0.2	0.5	D0.1	W0.8	L0.5	W0.4	0.0	-1.1
3.19	-0.3	0.4	-0.3	1.1	0.3	7.6	18	31	86	-0.9	-0.9	0.7	-1.1	H0.1	0.5	P0.5	S0.1	-0.3	-0.9	-0.9	-0.3	D0.4	W2.5	L1.2	W2.6	B0.3	-6.7
2.92	0.5	1.3	0.0	0.0	-1.4	6.6	32	53	89	-0.8	-2.5	0.4	-1.1	H0.1	-1.1	S0.3	L0.3	-1.1	-1.2	-0.9	-0.1	D1.9	W1.3	L1.0	W1.2	C0.5	-11.4
2.90	-0.3	0.3	1.3	0.9	-0.8	6.0	8	17	86	-0.5	-1.6	0.3	-1.2	H0.3	-0.6	S0.3	L0.5	0.3	-0.6	-1.0	-0.3	S0.1	W0.7	0.0	W0.8	C0.8	-3.2
3.06	-0.1	0.4	2.0	2.3	-0.1	7.2	12	73	92	0.1	-3.2	0.0	-0.2	H1.2	-0.1	S0.3	0.0	1.5	0.5	-0.1	-0.6	D1.8	C0.5	S0.5	0.0	C0.7	-0.3
3.08	-2.6	-2.6	-2.3	-3.0	-2.4	7.6	54	73	83	0.3	1.2	1.5	0.0	H0.1	0.5	P0.6	S0.4	1.0	0.3	0.0	0.5	S0.6	W0.2	L0.6	W1.0	C0.3	2.1
3.17	0.8	-0.3	1.1	0.6	-1.5	7.3	22	39	87	-0.7	-0.5	-0.1	-1.0	H0.3	-0.2	P0.4	S0.5	0.0	-1.3	-0.8	-0.2	S1.0	W1.5	L0.2	W0.7	C0.6	-4.0
2.94	3.1	3.8	1.2	0.7	-0.7	7.9	176	1,189	99	0.3	1.6	0.4	-0.6	L1.5	-0.1	S0.2	S0.7	2.1	0.1	-0.5	-0.1	S2.3	C0.8	S0.7	C0.6	C1.1	7.1
3.14	-3.7	-6.0	-5.1	-5.3	-2.9	7.2	87	860	99	0.2	0.8	0.4	1.2	L0.4	-0.8	S0.8	L0.5	0.2	0.6	1.0	0.5	D0.2	W1.3	L1.4	W0.8	C0.2	-0.3
3.10	-2.1	-4.3	-2.5	-3.7	-3.6	7.4	25	100	92	0.5	1.4	0.9	0.5	H0.9	1.1	P0.1	S0.9	1.1	0.2	0.4	0.1	S0.2	C1.4	L0.6	C1.4	C0.5	2.5
2.83	0.4	-0.4	-0.7	-0.1	2.0	7.4	45	99	91	-0.9	1.1	0.7	-0.5	H0.6	0.5	S0.9	0.0	0.2	-1.4	-0.5	-0.7	D0.5	W0.6	L0.8	W1.2	C1.6	-8.9
2.86	2.0	0.4	1.4	1.7	0.1	7.5	17	32	87	-0.1	-0.8	-0.4	-0.4	H1.1	-0.5	0.0	S0.8	1.3	-0.1	-0.3	-1.3	S1.6	W0.8	L0.1	W0.6	B0.3	3.9
2.94	1.0	-0.7	0.7	0.3	-0.3	6.9	35	81	88	0.3	-0.4	0.3	0.1	H1.4	0.2	P0.7	0.0	1.1	0.6	0.1	-0.3	S1.6	W0.8	L2.4	W0.4	B1.0	5.1
2.94	2.5	2.3	2.2	2.2	0.6	8.4	17	31	87	0.1	0.8	0.5	0.4	H0.6	1.1	P0.1	S0.9	0.8	-0.9	0.3	0.1	S1.2	C0.3	W0.1	W0.2	C0.9	-0.5
2.93	2.1	1.5	0.6	1.5	-1.5	5.1	18	33	87	-0.9	-1.7	-0.4	-1.3	H0.1	-0.4	P0.3	S1.0	0.2	-1.3	-1.1	-2.0	S0.4	W2.0	L0.3	W2.7	C1.6	-8.2
2.93	1.2	-1.4	-2.4	-3.1	-0.4	8.7	14	38	86	0.3	0.9	1.6	-0.4	L0.6	0.4	P0.2	0.0	0.4	-0.3	-0.3	0.4	S0.1	W0.8	L1.2	W1.1	B0.1	-1.8
2.96	2.1	1.6	2.1	1.3	0.4	8.8	47	564	98	0.6	1.2	0.9	0.0	L0.3	1.1	P0.4	S0.6	1.1	0.4	0.0	0.2	S1.9	W1.5	L1.7	W1.7	C0.7	2.6
3.03	-0.8	-1.0	-1.5	-1.2	0.8	7.8	6	17	83	-0.2	0.7	0.5	0.7	L0.8	-0.7	S0.5	L0.4	-1.1	0.7	0.6	-0.8	D1.2	W0.6	L1.2	W1.5	C0.1	-4.1
3.11	-2.2	-0.1	-0.6	-0.4	0.3	8.1	55	77	86	-0.7	0.0	0.4	0.8	L1.6	-1.0	S1.3	S0.3	-3.4	-1.6	0.7	0.0	D3.3	W1.6	L1.2	W1.4	C1.2	-19.6
2.81	2.3	1.1	1.7	2.8	2.2	8.6	15	40	86	0.2	0.9	1.3	0.0	0.0	0.8	S0.6	L0.2	1.0	0.2	0.0	-0.3	S0.3	C0.1	L1.4	W0.4	B0.6	1.9
3.21	1.2	-0.2	-2.3	-3.0	0.2	10.0	37	480	98	0.0	1.2	1.3	0.3	L1.7	-0.5	S0.1	S0.2	0.1	0.7	0.2	-0.8	D0.6	W2.3	L0.6	W2.0	C0.8	-2.4
3.08	1.5	3.2	1.4	1.1	0.3	6.6	1	1	79	-0.5	-0.8	0.7	-0.7	L1.3	-0.5	P0.1	S0.2	-0.8	-1.1	-0.6	-0.6	D1.3	W0.9	L0.8	W0.7	C0.8	-9.6
3.14	-2.0	0.3	-0.8	-1.1	-2.8	5.5	0	0	78	-0.7	-0.2	0.3	-1.0	L0.6	-0.3	0.0	S0.4	0.0	-0.7	-0.9	-0.7	S0.6	W1.6	L1.0	W1.9	C0.5	-4.4
3.01	-0.1	0.4	0.9	2.6	0.3	5.6	9	84	93	-0.7	-1.5	-0.1	-1.6	H0.2	-0.4	S0.9	0.0	1.1	-1.4	-1.3	-1.0	S1.2	W0.2	L0.4	W1.1	C1.6	-4.2
3.00	0.2	0.3	-1.5	-2.6	0.6	9.7	3	7	80	0.3	1.0	0.1	-0.6	L1.2	0.8	P0.7	S0.4	0.8	-0.8	-0.5	0.2	S2.4	C0.6	L0.1	C1.0	C1.0	2.4
3.02	0.2	-4.9	-4.1	-3.7	0.1	8.3	2	3	79	0.2	0.5	0.3	1.1	L0.5	-0.6	P0.5	S0.1	-0.2	1.0	0.9	0.6	D1.1	W0.5	L1.4	W1.5	C0.6	-2.1
3.06	-1.0	2.0	-0.5	0.1	-2.0	6.6	7	29	86	-1.1	-1.7	0.4	-1.2	H0.6	-0.6	S0.6	L0.2	-1.0	-1.0	-1.0	-0.9	D1.6	W2.3	L1.7	W2.1	C0.3	-11.5
2.96	1.2	1.3	1.4	2.8	1.5	7.7	3	10	84	-1.3	-1.9	-1.0	-0.6	0.0	-1.0	P0.1	L0.5	-2.1	-1.0	-0.5	-0.3	D2.1	W2.5	L0.5	W2.1	B0.2	-12.0
2.76	4.8	0.8	0.5	1.1	2.1	9.4	13	23	85	0.6	0.3	-0.6	0.3	H1.0	0.0	P0.2	S0.4	1.9	0.5	0.3	-0.6	S2.5	C0.1	S0.4	W0.3	C1.1	7.4
3.01	2.0	2.3	2.8	2.2	1.7	8.5	29	117	93	0.0	-0.1	0.6	-0.3	L0.3	-0.2	S0.3	S0.5	0.0	-1.1	-0.3	0.0	D0.4	W0.5	S0.1	W0.5	C0.7	-5.4
3.11	-0.5	1.2	-0.6	-1.3	-1.1	8.4	19	34	88	-0.2	0.3	-0.7	0.5	H0.1	-0.7	S0.4	L0.6	-0.9	0.2	0.4	1.1	D0.5	W0.8	L0.1	W0.2	B0.6	-0.7
2.68	-0.3	-0.2	0.9	1.2	1.4	6.6	16	33	86	-0.7	0.1	0.1	-0.7	L0.4	-0.1	P0.4	0.0	-0.6	-1.2	-0.6	0.0	D1.0	W0.3	L0.6	W0.5	B0.3	-6.8
2.90	-2.5	-1.5	-1.4	-2.3	-1.3	9.5	18	37	88	-0.3	-0.1	-0.1	0.7	H0.1	-0.5	P0.2	L0.2	-2.3	-1.0	0.6	0.4	D3.0	C1.0	S1.0	C0.7	C0.9	-11.4
3.02	1.8	0.8	0.7	2.0	-1.1	8.6	8	17	83	0.2	-0.6	0.1	0.2	L1.2	0.2	P0.6	L0.4	-0.4	0.1	0.1	-0.3	D0.9	W0.1	S0.7	W0.9	C1.0	-3.3
3.00	-1.3	-0.8	0.3	0.8	-1.1	9.2	25	77	92	0.4	1.6	0.7	0.3	L0.5	0.7	P0.3	S1.3	0.5	-0.5	0.3	0.4						

# April 2020, All Summarized Bulls - Alphabetical Order

Name of Bull	Registration Number	GT	BBR	JH1	NAAB Code	JPI	No. Hrds	No. Daus	REL %	Milk	% Fat	Fat	% Prot	Prot	CM\$	NM\$	FM\$	GM\$
TOLLENAARS RAPTOR 889	840003000872090	50K	100	F	203JE1116	-14	3	12	85	-305	0.04	-7	0.00	-12	-104	-101	-92	-41
TOLLENAARS RENE 1128 SIR-ET	840003007737229	50K	100	F	7JE1158	41	49	139	96	-305	0.23	33	0.09	7	164	142	91	160
TOLLENAARS RENEGADE 1129-D178-ET	840003007737230	50K	100	F	97JE102	31	8	18	86	-563	0.27	28	0.11	2	107	80	17	143
TOLLENAARS RENEGADE MANSO	840003007737257	50K	100	C	203JE1281	32	11	94	94	-642	0.37	45	0.13	3	160	127	53	135
TOLLENAARS ROYALTY	840003009329066	50K	100	F	97JE111	52	78	849	99	582	0.04	38	0.03	27	176	164	135	144
TOLLENAARS VIBRANT 1127-C207-ET	840003007737228	50K	100	F	97JE101	60	3	15	87	842	-0.13	13	-0.05	20	156	166	187	179
TOLLENAARS VIRGIL ANSWER	840003007737219	50K	100	F	203JE1280	79	3	91	94	-512	0.26	30	0.05	-9	219	206	179	238
TOLLENAARS ZUMA ACHILLES	840003009329047	50K	100	F	1JE833	37	5	14	85	-866	0.13	-15	0.09	-13	53	30	-20	101
TOWER VUE KOOP	USA 117646632	50K	100	F	200JE507	-214	111	195	95	-2031	0.08	-82	0.10	-56	-677	-677	-684	-643
TOWER VUE PRIME TEQUILA-ET	USA 114816452	HD	100	F	76JE156	-208	1,478	5,198	99	-2087	0.22	-59	0.09	-59	-607	-605	-606	-600
TOWNSIDE FEVER NORMAN-ET	USA 119471953					-86	2	13	59	-1689	0.12	-59	0.04	-54	-296	-293	-285	-224
TOWNSIDE GBJ RAMBO FEVER	USA 116480361				107JE1394	-41	10	32	82	-1546	0.15	-45	0.05	-46	-148	-154	-163	-72
TRAILBLAZER CCCJ BARRACUDA-ET	CAN 108820219	80K	100	F	200JE1029	-21	55	79	87	-571	0.01	-25	0.02	-16	-67	-73	-82	-72
TRANS OVA BROILER NEAL F539-ET	USA 118082729	50K	100	F	7JE1300	-5	19	34	89	-892	0.21	0	0.04	-24	-32	-39	-53	0
TRANS OVA CRITIC GRANT F655-ET	840003008897846	50K	100	C	7JE1301	39	22	47	91	864	-0.18	2	-0.10	9	94	119	176	87
TREGIBBY YEGABOMB	GBR 772100910	45K	100	F	522JE1728	-126	39	96	83	-1772	0.19	-48	0.06	-54	-415	-407	-395	-355
TRINITYS BALLARD CARL/EASTGLEN	USA 118441566	8K	100	C		20	1	15	86	272	-0.07	-1	-0.02	5	78	85	99	43
UHT CANAAN BRODIE	USA 116193298	50K	100	F	203JE942	-14	19	209	97	-182	0.01	-6	-0.01	-9	-6	-1	9	-40
VALENTINO FASH	USA 117622652	50K	100	C	14JE585	-19	37	83	93	76	-0.08	-14	0.00	2	-57	-55	-52	-94
VALLEY OAKS ACTION ANDY	USA 067261953	50K	100	F	11JE1040	-47	27	71	94	-501	-0.03	-31	0.03	-13	-178	-181	-189	-194
VALLEY OAKS JEVONS THRILLER	USA 067261691	50K	100	F	14JE542	-3	67	196	96	-465	0.16	11	0.06	-5	-28	-43	-75	-18
VALSIGNA DEVOTION COLACHO (5)	USA 118624563	80K	100	F	11JE1223	47	16	33	90	128	0.20	49	0.03	11	270	257	229	162
VALSIGNA MARVEL CHEKELO	USA 118506982	80K	100	F	11JE1207	90	67	1,170	99	203	0.08	28	0.07	23	334	301	234	299
VAN DE CHILI CHILLAXIN	USA 067381550	99K	100	F	29JE3988	32	30	82	92	338	-0.09	-3	-0.03	5	83	90	105	77
VAN DE CHILI CHIPPEWA-ET	USA 067381548	99K	100	F	7JE1480	33	26	53	91	-432	0.09	-2	0.11	7	94	63	-7	101
VAN DE MEDICINEMAN	USA 067381522	50K	100	F	200JE391	48	51	257	97	42	0.14	31	0.12	28	226	185	95	145
VAN DE Q ZIK ZEBULON-ET	USA 067541066	50K	100	F	1JE767	78	157	1,613	99	-1234	0.38	16	0.08	-29	212	197	166	322
VAN DE VERMEER AZTEC	USA 067341238	50K	100	C	1JE783	2	39	109	95	-509	0.18	13	0.01	-16	-15	-17	-20	-116
VAN DE ZEGION	USA 067341252	50K	100	F	11JE1097	27	70	1,687	99	220	0.08	28	0.00	8	134	135	136	111
VANDERHAAK ACTION SETH-ET	USA 068629543	50K	100	F	11JE1048	11	35	150	96	88	0.09	24	-0.04	-6	79	91	118	63
VERDURELEA RICARDO	CAN 009977435	50K	100	F	200JE166	-45	42	45	86	-666	0.00	-33	-0.02	-29	-212	-199	-169	-139
VERJATIN ARTIST-ET	CAN 106829771	50K	100	C	80JE4021	11	15	28	88	-19	0.06	12	0.02	3	39	33	20	63
VERJATIN ASTUCE-ET	CAN 106829772	50K	100	F	200JE510	-33	40	54	86	-371	0.05	-8	0.01	-11	-90	-90	-90	-63
VERJATIN HALL OF FAME-ET	CAN 106192178	50K	100	F	200JE486	11	21	43	91	-210	0.00	-10	-0.01	-9	2	8	19	84
VERJATIN LINWOOD-ET	CAN 107818292	80K	100	C	200JE530	15	21	48	91	-378	0.11	5	0.02	-10	77	76	71	45
VERJATIN ROADRUNNER	CAN 108192327	80K	100	F	200JE533	21	59	87	87	95	0.07	20	0.00	3	76	74	71	100
VERJATIN WESTSTAR-ET	CAN 109411770	99K	100	F	200JE1064	90	45	236	95	680	0.05	43	0.04	33	378	354	304	293
VERMALAR BRANDON-ET	CAN 107206270	50K	100	F	147JE6211	-45	47	73	87	-1058	0.16	-19	0.06	-26	-130	-140	-163	-139
VERMALAR BRUCE-ET	CAN 107206271	50K	100	F	200JE511	-19	389	1,249	99	-869	0.19	-4	0.09	-14	15	-3	-44	9
VERMALAR IMPLOSION-ET	CAN 106325919	50K	100	F	200JE494	-79	43	37	85	-873	0.04	-35	0.04	-24	-288	-290	-297	-241
VERMALAR ULYSSE-ET	USA 067012181	50K	100	F	147JE6212	23	44	63	90	-1067	0.31	12	0.10	-19	134	116	74	156
VICS MARVEL SHELBA	USA 118458896	80K	100	F	1JE877	33	5	38	91	439	-0.18	-17	-0.06	4	35	49	79	91
VICS PERFORM SANTANA-ET	USA 118371063	80K	100	F	11JE1193	58	53	795	99	-29	-0.09	-21	-0.03	-7	59	67	85	176
VIDA BOA VALENTINO MADDEN (4)	USA 067415153	50K	100	F	1JE801	22	216	3,542	99	-535	0.13	1	0.05	-10	107	95	70	101
VJ DUNKAERGAARD HUZAR HUUS	DNK 000304225				236JE4225	119	166	431	82	-558	0.33	41	0.21	23	412	346	204	371
WADELAND ACTION STARK (4)	USA 072218485					0	2	123	92	-571	0.02	-23	0.03	-14	-38	-42	-52	18
WADELAND ACTION VLAD	USA 072218384					-41	1	75	89	-830	0.00	-41	0.03	-25	-181	-182	-182	-141
WAUNAKEE ARTIST PROFIT	USA 066857879	50K	100	F	11JE1052	-4	81	1,891	99	96	-0.17	-32	-0.07	-12	-120	-97	-45	-2
WAUNAKEE CRITIC PERKY-P-ET	USA 071436041	50K	100	C	29JE3859	-6	39	94	93	-206	-0.05	-20	-0.04	-17	-94	-77	-39	-52
WAUNAKEE DIGNITARY PROGRESS-ET	USA 071436055	80K	100	F	29JE3885	44	45	81	93	200	-0.02	6	-0.04	-1	96	104	124	140
WAUNAKEE DIGNITARY PROTECTOR-ET	USA 071436056	50K	100	F	29JE3886	49	69	299	97	1239	-0.12	32	-0.07	30	138	150	176	144
WAUNAKEE EXHORT	USA 072457902	80K	100	F	11JE1218	76	48	286	97	420	0.13	48	0.01	18	320	311	293	255
JX WAUNAKEE HARRIS PISTOL (5)	USA 073596577	99K	100	C	29JE4025	68	27	86	92	1550	-0.09	55	-0.03	51	321	314	300	191
JX WAUNAKEE JAMMER PURE (5)-ET	USA 073596560	99K	100	F	7JE1491	54	41	87	93	905	-0.05	32	-0.07	18	187	200	230	170
WAUNAKEE JENTRY	USA 071436062	80K	100	F	29JE3904	41	30	52	92	379	0.03	25	0.04	22	136	118	79	97
WAUNAKEE LEGAL PERFORM	USA 066857901	50K	100	F	11JE1114	32	245	7,856	99	827	-0.12	13	-0.08	12	110	126	165	35
JX WAUNAKEE LEGAL POWERFUL (4)	USA 066857916	50K	90	F	29JE3800	-18	44	102	94	186	-0.02	4	0.03	14	-84	-96	-123	-114
JX WAUNAKEE PATTERN (3)-ET	USA 073596587	99K	92	F	200JE1087	73	6	31	90	667	0.00	32	-0.04	15	279	287	306	278
WAUNAKEE PERFORM JANITOR-ET	USA 071436079	80K	100	F	29JE3896	-32	23	65	92	-209	-0.01	-12	-0.03	-15	-142	-130	-103	-138
WAUNAKEE VALSON JOVIAL	USA 073596512	80K	100	F	11JE1237	-19	22	74	92	-15	-0.07	-16	0.02	3	-96	-100	-110	-48
WETUMPKA BLACKSTONE NOMAD	USA 067244101	50K	100	F	1JE761	-45	42	86	93	-1213	0.14	-31	0.09	-26	-200	-216	-253	-153
WETUMPKA MERCHANT NORM	USA 067248135	50K	100	F	11JE1116	33	24	75	94	-56	0.09	17	0.04	6	157	143	113	114
WF ACTION BIG ROSE-ET	USA 118742603					-63	2	11	67	-1087	0.02	-49	0.03	-33	-276	-276	-275	-186
WF ACTION TERPSTER	USA 118049214	80K	100	F	94JE3877	-82	108	185	95	-589	-0.18	-65	-0.02	-26	-329	-312	-278	-274
WF CUSTOM AJAX	USA 118595621					-34	1	28	74	-1131	0.11	-33	0.05	-32	-149	-152	-159	-82
WF EXCITATION GURU	USA 118742612					-74	3	15	68	-1138	0.13	-29	0.03	-35	-226	-223	-218	-168
WF SUREFIRE TRIBUTE	USA 118246237	8K	100	F		-114	1	18	85	-1131	-0.09	-73	-0.05	-51	-441	-413	-352	-296
WICKS MARVEL MCILROY-ET	USA 067288124	80K	100	C	11JE1191	27	5	16	86	120	0.01	7	-0.05	-7	136	152	187	140
WICKS TEE TIME	USA 067288107	50K	100	F	11JE1144	16	81	715	99	519	-0.06	11	-0.03	13	77	81	90	-7
WILL DO VALENTINO WARRANT-ET	USA 118272319	80K	100	F	14JE628	12	77	389	97	500	-0.14	-6	-0.06	6	50	63	93	34
WILSONVIEW AL MOMENTOUS	USA 117034228	50K	100	F	29JE3739	-4	36	76	93	-227	0.04	-3	-0.03	-14	-78	-62	-30	-5
JX WILSONVIEW AXIS STOKED (5)	USA 119110252	99K	100	F	29JE3997	31	22	56	91	1088	-0.20	9	-0.04	31	147	148	150	43
WILSONVIEW BLUEPRINT MADDIX-ET	USA 067010046	50K	100	F	14JE539	35	84	335	97	726	0.01	37	0.02	32	135	123	93	126
WILSONVIEW D MARSHALL-ET	USA 118212148	80K	100	F	14JE633	33	33	82	94									

## April 2020, All Summarized Bulls - Alphabetical Order

SCS	PL	LIV	DPR	CCR	HCR	GFI/EFI	Type Hrds	Type Daus	Type REL	FS	ST	SR	DF	RA	RW	RL	FA	FU	RH	RWU	UC	UD	TP	TL	RTP RV	RTP SV	JUI
2.95	-1.1	-0.7	1.8	2.4	-0.6	7.1	0	0	77	-1.1	-1.3	0.1	-0.4	H0.2	-0.2	S0.3	L0.2	-1.5	-1.4	-0.3	-0.3	D1.6	W0.4	L0.2			-9.7
3.20	-0.5	0.5	1.0	1.5	1.6	7.2	31	72	93	-0.5	-1.0	-0.4	0.3	L0.1	-0.5	S0.9	S0.2	-1.3	-0.4	0.3	-1.0	D2.4	W1.5	S0.7	W0.8	C1.6	-10.2
3.14	-2.0	-0.1	2.4	2.5	0.0	6.5	2	2	79	-0.9	-0.7	-0.5	-0.2	H0.2	-0.7	S0.2	S0.3	-1.4	-1.0	-0.2	-0.9	D2.7	W0.5	0.0	W0.6	C0.9	-12.1
3.13	-1.3	-1.0	0.7	0.2	-1.6	5.2	4	24	86	-0.5	-0.5	-0.3	0.1	L0.7	-0.6	S1.0	L0.2	-1.3	-0.1	0.1	-0.1	D2.7	C0.2	S0.1	C0.6	C0.8	-7.9
3.15	-0.6	0.1	0.1	-0.4	0.8	7.2	24	142	94	-1.5	-0.5	-0.7	-0.3	L1.8	-1.3	S1.7	L1.3	-3.0	-1.6	-0.2	-1.2	D1.9	W0.3	S0.5	W0.7	C2.0	-15.9
3.09	1.2	1.1	1.1	3.1	0.8	8.6	1	1	80	-0.7	-0.9	-1.3	0.8	H0.1	-1.2	S1.0	L0.6	-2.2	0.4	0.7	0.9	D2.3	W1.4	L0.3	W0.7	B0.1	-6.7
2.85	2.2	1.2	2.3	2.8	1.3	8.1	1	23	88	-1.0	-4.1	-2.7	-0.9	H0.1	-1.8	S0.6	L0.4	-1.0	0.3	-0.8	-0.6	D1.4	W2.5	0.0	W2.8	C0.1	-5.7
2.88	1.1	1.8	2.9	3.0	0.7	5.4	1	1	77	-0.2	-4.1	-1.7	-0.5	H0.6	-1.5	S0.2	S0.1	0.6	0.5	-0.5	-0.3	S0.7	W0.7	0.0	W0.1	C0.3	2.8
3.35	-5.0	-3.0	-2.6	-3.7	-1.7	4.7	73	152	92	0.9	2.3	1.0	0.6	H1.7	1.4	P0.8	S0.9	2.2	1.0	0.5	0.3	S2.0	C0.8	L1.1	C0.8	B0.9	11.0
3.38	-3.8	-4.6	-3.2	-4.7	-2.3	4.2	999	3,499	99	1.1	3.6	0.9	0.5	H1.0	1.5	P1.3	S0.5	1.8	1.0	0.5	0.7	S3.2	C1.0	L2.0	C0.8	B1.0	12.1
2.87	2.5	1.0	2.0	2.9	-0.5	4.8	2	5	41	-0.1	0.2	0.1	-0.5	H2.8	0.8	P1.4	S1.1	1.2	0.1	-0.5	-0.4	S1.8	W0.5	L0.7	W1.4	B0.9	4.9
2.75	3.4	1.8	3.3	4.1	0.0	5.7	9	19	66	-0.3	-0.5	-0.3	-0.9	H2.9	0.5	P1.7	S1.6	1.0	-0.4	-0.7	-0.8	S1.4	W1.1	L0.1	W1.9	B0.3	1.5
2.83	1.6	0.0	-0.3	0.4	0.9	8.2	43	61	82	0.5	-0.3	0.6	-0.4	H1.3	-0.1	P1.3	S1.1	2.4	0.3	-0.4	-0.4	S2.0	W0.4	L0.1	W0.7	B0.3	7.8
2.86	1.1	1.3	2.2	1.6	-2.0	5.2	6	11	80	-1.4	-1.6	-0.9	-1.6	H0.7	-0.4	P0.1	S0.1	-0.6	-1.6	-1.4	-1.2	S0.3	W0.5	S1.6	W0.2	C0.5	-5.7
2.90	3.5	1.4	0.5	-0.3	-2.2	9.3	10	20	85	-0.5	-2.3	-0.9	-0.7	0.0	-1.0	P0.1	L0.6	-1.1	-0.6	-0.6	0.3	D0.4	W0.1	S0.2	C1.0	B0.5	-2.7
3.29	-1.1	-1.7	-0.2	-0.1	0.5	4.4	20	41	74	0.4	-0.2	-0.3	-0.5	H1.2	0.1	P1.3	S0.3	1.8	-0.1	-0.4	0.3	S2.8	C1.0	L0.1	C0.1	B0.5	8.4
3.09	2.0	2.1	-0.9	0.2	-1.9	7.6	1	14	82	0.3	-2.0	-0.1	0.4	H0.5	-0.4	S0.2	S0.3	0.5	0.9	0.3	1.5	D1.1	C0.1	S0.2	C0.3	B0.4	2.9
2.94	1.3	1.5	-1.3	-0.9	-0.7	9.1	8	68	92	0.1	-1.0	-0.9	0.3	H0.9	-0.1	P0.6	S0.5	-0.6	-0.4	0.3	-1.2	S0.4	W0.5	L0.6	W0.2	C1.1	-5.0
3.07	-0.7	-0.8	-2.2	-2.8	-0.8	11.0	10	21	85	0.9	-0.7	-0.1	0.8	H0.2	0.2	P1.1	S0.5	1.7	1.1	0.7	-0.8	S0.6	C0.5	S0.8	C1.4	B0.3	8.7
2.99	-0.5	1.5	-0.8	-2.1	-2.3	8.1	21	54	91	-0.4	-2.2	-0.8	-0.5	H0.7	-1.0	P0.6	L0.1	-0.6	-0.7	-0.5	0.1	D1.3	W0.6	L1.3	W0.4	B0.3	-6.5
2.99	-1.8	-0.4	0.7	0.0	-0.8	8.4	37	91	91	-0.8	-2.0	-0.1	0.8	H0.9	-0.6	S0.3	L0.9	-2.4	-0.5	0.7	-0.2	D5.0	W1.4	L0.2	W1.8	C0.4	-16.2
2.93	1.4	-0.5	-2.5	-3.3	-1.3	10.8	13	26	87	1.1	0.5	0.4	1.2	L0.7	0.8	P0.3	S0.3	0.6	0.9	1.1	0.8	S0.3	C1.1	L0.3	C1.6	B1.4	7.4
2.75	2.9	2.3	1.5	3.8	3.9	8.0	43	650	98	0.3	1.5	0.6	0.1	H0.2	1.6	S0.7	S0.1	-0.4	-0.9	0.1	1.0	S0.5	W0.2	S0.1	C0.6	C1.0	-3.1
2.92	3.5	1.1	0.3	1.9	4.3	8.7	18	25	85	0.2	0.1	0.2	0.6	L0.3	-0.1	S1.4	L0.7	-0.7	-0.1	0.5	-0.1	D0.6	W0.7	S0.1	W0.4	B0.4	-2.1
3.03	0.7	-1.1	1.4	2.5	1.1	7.8	15	22	84	0.4	0.3	-0.2	0.6	0.0	0.1	S0.9	L0.3	0.9	1.0	0.5	-0.9	S1.1	W1.3	0.0	W0.6	B0.4	6.0
3.13	-1.1	0.1	-1.3	-0.7	-0.6	7.5	23	48	89	-0.6	-1.4	0.2	0.5	H0.4	0.2	P0.3	S0.4	-0.7	0.2	0.4	-1.1	D2.2	0.0	S0.3	W0.5	C0.9	-6.1
2.91	2.6	4.0	5.9	7.3	2.9	5.5	60	461	98	-0.2	-3.0	-1.7	-0.3	H2.7	-0.6	S0.2	L0.1	0.4	0.3	-0.2	-0.5	S1.7	W2.4	S0.7	W1.3	B0.7	4.8
2.83	-0.6	0.1	0.0	0.1	-1.4	7.3	14	27	85	-0.8	-3.0	-0.4	-0.8	H0.2	-0.9	S0.3	L0.3	-0.7	-0.8	-0.7	-1.0	D1.3	W0.9	S0.5	W2.3	C0.7	-8.2
3.18	0.1	1.6	0.0	-0.3	-2.6	6.7	37	1,032	99	0.2	1.0	-0.1	0.7	H0.1	-0.1	S1.9	L0.1	0.1	0.8	0.6	0.8	D0.9	C0.3	S0.5	C1.4	B1.4	4.5
2.90	0.9	1.2	-0.2	-0.3	0.1	9.0	24	85	92	0.2	1.6	1.2	0.8	L0.5	0.6	S0.1	S0.1	-1.1	-0.6	0.7	1.0	D2.0	C0.9	0.0	C2.1	B0.5	-4.6
2.94	0.2	-0.3	1.9	1.0	-2.0	7.1	28	36	81	0.1	-0.8	-0.5	-0.2	H0.1	-0.6	S0.4	L0.5	-0.2	0.3	-0.2	0.5	S1.1	C0.9	S1.7	0.0	0.0	4.5
3.00	0.3	-1.4	1.7	0.8	-0.2	9.7	11	17	83	-0.6	1.6	0.4	-0.4	L0.9	0.3	0.0	L0.1	-0.7	-0.9	-0.4	0.3	D0.9	W0.5	L0.6	W0.1	C0.4	-7.1
3.02	0.1	-1.7	0.9	0.4	-1.2	8.9	30	45	81	-0.2	2.9	0.7	-0.5	L1.6	0.5	P0.8	S0.7	0.1	-0.4	-0.4	0.2	S0.8	W1.0	L0.2	W0.3	C0.3	-0.6
3.05	1.7	-1.1	3.3	2.8	0.5	8.2	9	16	84	0.2	0.9	0.0	0.0	H0.5	0.1	P1.1	S0.5	0.5	0.3	0.0	0.8	S0.3	W1.1	L0.5	W1.1	C0.1	1.0
3.01	1.8	2.1	-0.6	-0.6	0.2	7.9	9	11	82	0.5	-1.0	-0.9	-0.1	H0.5	-0.3	P0.6	0.0	1.1	0.8	0.0	-0.3	S1.7	W0.7	S0.8	W0.2	B0.3	7.9
2.93	-0.2	-1.1	1.7	-0.4	-0.1	9.7	51	73	82	0.0	3.2	-0.2	1.5	L1.0	-0.2	S1.4	L0.3	-2.0	-0.6	1.3	0.9	D1.7	W0.7	L0.7	W0.1	C0.5	-8.9
2.84	2.7	-1.8	-0.9	-1.0	1.0	9.3	31	113	92	1.1	0.8	0.8	1.0	H0.6	0.5	0.0	S0.8	0.9	1.7	0.8	0.0	S0.1	W0.3	L0.5	W0.8	B0.2	6.0
2.93	0.5	0.6	-0.3	-0.5	-0.1	8.8	38	64	82	0.2	0.3	0.2	0.0	H1.3	0.2	S0.7	S0.4	0.2	-0.3	0.0	-0.1	S0.7	C1.8	S0.3	C0.7	B0.1	1.9
3.05	0.9	1.0	1.0	-0.4	-1.8	8.8	285	802	98	0.7	1.7	0.5	0.3	H2.0	1.2	P0.4	S1.0	1.4	-0.1	0.3	0.4	S2.2	C1.0	L0.4	C0.8	B0.5	7.0
3.05	-2.7	-1.5	0.3	-0.3	-2.2	7.0	30	30	80	-0.4	1.3	-0.2	0.1	H0.3	-0.2	P0.6	L0.2	-1.0	0.5	0.1	-1.2	0.0	W0.7	L0.4	W1.1	C0.2	-1.8
3.13	1.8	1.7	2.1	2.2	1.9	8.9	7	20	86	1.0	0.5	-0.1	1.2	H0.3	0.4	P0.5	S1.0	1.0	0.4	1.0	0.8	S0.4	C1.8	S0.2	C1.5	C0.7	4.2
2.95	1.6	2.5	2.3	2.5	1.3	8.8	4	28	86	0.3	-1.2	-0.4	0.4	H0.3	-0.4	S0.7	L0.7	-0.8	0.5	0.3	0.7	D0.5	C0.5	S0.2	C1.3	C0.5	0.0
2.90	3.4	1.9	5.1	5.6	3.7	8.7	30	380	98	-0.4	-3.7	-1.5	-0.6	H1.3	-1.2	S1.1	L0.7	-0.1	-0.6	-0.5	-0.6	S1.4	W0.6	S1.2	C0.5	B0.7	2.6
2.90	2.7	3.7	1.7	1.3	0.0	8.8	70	424	97	0.3	0.5	0.1	-0.1	L0.8	0.5	P0.2	0.0	-0.1	-0.4	-0.1	-0.3	D0.2	C0.1	L0.1	W0.1	C0.4	-2.5
2.93	2.8	0.0	2.6	4.0	2.4	4.5	51	118	61	-0.8	-1.4	-0.6	-0.8	H1.9	-0.7	S0.9	S0.3	1.4	-1.5	-0.9	-0.8	S1.5	C0.5	L0.3	W0.4	0.0	-0.4
3.05	1.2	2.7	2.5	2.8	2.0	8.1	0	0	34																		
2.97	0.2	2.7	1.1	1.0	1.3	7.4	0	0	38																		
2.97	0.2	1.9	3.5	3.3	0.6	7.0	47	954	99	-0.9	-2.2	-1.7	-0.6	H0.2	-1.9	P0.6	S1.0	-2.1	-1.6	-0.5	0.4	D1.0	W0.2	S0.5	C0.8	C0.8	-9.9
2.97	0.5	1.1	0.4	1.3	1.4	9.5	14	43	88	0.2	-1.8	-1.3	0.6	H0.9	-1.1	S0.4	L0.7	-0.6	0.5	0.5	0.6	S0.4	W0.4	S0.2	C0.7	B0.5	2.8
2.85	1.2	-0.3	1.5	2.7	3.1	9.3	27	48	89	0.0	-0.7	-0.4	0.0	H0.2	-0.3	S0.1	0.0	0.5	1.0	0.0	0.0	D0.2	C0.5	L0.5	W0.1	B0.2	3.2
3.02	-1.8	-2.1	-0.4	0.1	1.6	10.1	35	98	93	0.2	0.6	0.2	0.9	L1.1	-0.4	S1.0	L0.4	-1.9	0.6	0.8	0.8	D2.9	C0.5	L0.5	C0.6	C0.6	-6.8
3.03	1.6	2.2	-0.5	-0.5	-0.3	8.8	29	168	95	0.2	0.5	-0.5	-0.6	L1.0	-0.3	S0.2	L0.2	1.2	0.3	-0.5	-1.1	S2.3	C1.0	S1.7	C0.4	C1.4	6.4
3.04	0.3	-3.2	-3.8	-4.2	-1.7	7.8	8	21	83	-0.1	-0.2	0.6	0.2	H0.6	0.2	P0.8	S0.7	0.5	0.1	0.2	0.5	D0.1	W0.5	L0.9	W0.7	B0.2	0.0
2.93	0.7	-0.4	-0.4	-0.3	1.1	7.7	18	24	84	-0.3	-0.9	-0.1	-0.2	H1.6	0.												

# April 2020, All Summarized Bulls - Alphabetical Order

Name of Bull	Registration Number	GT	BBR	JH1	NAAB Code	JPI	No. Hrds	No. Daus	REL %	% Milk	% Fat	Fat	% Prot	Prot	CM\$	NM\$	FM\$	GM\$
WILSONVIEW IMPULSIVE BOOKER	USA 067032714	50K	100	C	29JE3656	19	46	200	96	-354	0.07	-3	0.05	-3	16	2	-29	17
WILSONVIEW IRWIN MATRIX-ET	USA 118367923	80K	100	F	203JE1424	1	65	825	99	-406	0.11	4	0.05	-5	26	16	-7	-19
WILSONVIEW JEVOX MAGNUM-ET	USA 067010044	50K	100	F	203JE927	84	251	7,019	99	714	0.11	59	-0.01	25	279	271	257	257
WILSONVIEW JOHNSON MAGISTRATE-ET	USA 067032719	50K	100	C	1JE752	-12	44	89	94	-614	0.00	-29	0.05	-12	-126	-138	-163	-86
JX WILSONVIEW LAYNE SKIPPER {4}-ET	USA 118573504	80K	92	F	7JE1418	48	30	59	93	-146	0.15	24	0.01	-4	159	157	152	156
JX WILSONVIEW M/Z STORMY {4}-ET	USA 118313241	8K	100	C	97JE113	17	143	1,360	99	-365	0.07	-2	0.08	3	95	69	13	-5
JX WILSONVIEW MAGNUM STEELY {4}-ET	USA 118987190	80K	91	F	7JE1459	36	41	101	94	69	0.04	11	0.00	3	137	133	126	105
WILSONVIEW MARCELLO-ET	USA 118224651	80K	100	F	29JE3900	26	26	42	90	-475	0.22	23	0.13	10	111	73	-13	44
JX WILSONVIEW MARVEL SCORCH {4}-ET	USA 118318684	80K	93	C	1JE860	18	168	1,630	99	230	-0.01	8	-0.01	7	80	78	77	21
JX WILSONVIEW MARVEL SETH {4}-ET	USA 118313205	80K	90	F	147JE6216	32	7	15	89	609	0.00	29	-0.02	18	148	149	152	78
JX WILSONVIEW MARVEL SOUL {4}-ET	USA 118313166	8K	100	F	203JE1422	14	23	205	96	-48	0.08	15	0.01	0	86	85	82	57
JX WILSONVIEW MARVEL SULLY {4}-ET	USA 118313223	80K	90	F	11JE1190	57	66	894	99	121	0.09	26	0.04	14	252	237	204	188
JX WILSONVIEW MAXWELL {3}-ET	USA 067032725	50K	91	F	200JE73	12	41	170	96	-121	0.07	8	-0.01	-7	12	16	25	64
WILSONVIEW MCARTHUR-ET	USA 116897941	50K	100	F	29JE3730	-28	65	140	94	-109	0.06	8	0.01	-1	-90	-87	-87	-55
JX WILSONVIEW N MILTON {4}	USA 117323807	50K	93	C	29JE3767	59	35	113	95	-328	0.24	34	0.03	-5	225	217	199	229
JX WILSONVIEW N SHERMAN {4}	USA 117298295	50K	100	F	29JE3769	12	28	70	93	-291	0.16	20	-0.01	-13	59	67	83	74
JX WILSONVIEW NITRO SUNY {4}-ET	USA 118890333	80K	92	F	1JE915	26	10	33	91	834	-0.09	21	-0.01	28	123	118	109	64
WILSONVIEW PERFORM MAC-ET	USA 118392835	80K	100	F	11JE1197	2	34	354	98	138	0.01	9	-0.04	-4	17	36	73	21
WILSONVIEW PERFORM MACHETE-ET	USA 118392732	80K	100	F	97JE115	49	57	1,681	99	310	0.06	27	0.01	13	221	215	203	181
JX WILSONVIEW PHAROAH SABRE {5}-ET	USA 118707815	80K	100	F	7JE1420	53	44	83	93	302	-0.02	10	-0.01	8	180	181	182	172
WILSONVIEW PHAROAH MONUMENT	USA 118644165	80K	100	F	1JE896	113	99	773	99	1509	-0.22	22	-0.11	31	317	338	386	407
JX WILSONVIEW REN SPENCER {4}-ET	USA 117930458	50K	92	F	29JE3832	-24	50	181	96	-456	0.11	1	0.06	-4	-56	-70	-101	-77
WILSONVIEW S MCADAM-ET	USA 118271747	80K	100	F	1JE855	34	71	734	99	359	0.04	25	-0.05	3	171	189	225	186
WILSONVIEW S MCHERNI-ET	USA 118271729	80K	100	F	7JE1362	14	31	45	91	466	-0.09	2	-0.06	4	35	54	95	75
JX WILSONVIEW SAMSON SWORD {5}-ET	USA 118707824	80K	100	F	7JE1419	56	38	126	94	369	-0.02	13	-0.01	11	213	213	213	186
JX WILSONVIEW SBSTN MR COOL {4}-ET	USA 118271701	80K	93	F	1JE854	23	37	384	98	540	-0.05	16	0.02	25	135	122	93	52
JX WILSONVIEW SOPRANO {4}	USA 117824371	50K	100	F	200JE521	44	152	2,420	99	309	0.00	15	0.00	11	89	83	72	76
JX WILSONVIEW SPARKY MCGRATH {4}-ET	USA 118848774	80K	100	C	29JE3960	60	22	44	90	-39	0.12	24	0.07	14	260	231	171	188
JX WILSONVIEW SULLIVAN {4}	USA 117352339	50K	91	F	203JE1249	-12	3	22	89	93	0.02	9	-0.01	2	2	4	8	-18
JX WILSONVIEW SWORD MAGNET {6}-ET	USA 119465129	99K	100	F	7JE1532	90	17	30	87	1239	-0.08	43	-0.08	28	298	313	346	253
JX WILSONVIEW SYRIOUS {4}-ET	USA 117835780	50K	100	F	200JE520	22	48	259	97	413	0.08	38	0.05	26	138	116	69	53
JX WILSONVIEW VOLCANO SATISFY {5}-ET	USA 119619863	99K	100	F	29JE4051	65	10	17	84	556	0.01	30	0.00	20	257	250	238	203
JX WILSONVIEW Z SALVADORE {4}-ET	USA 117835753	80K	100	F	1JE820	42	78	1,334	99	-116	0.08	12	0.03	2	129	118	96	90
WINDHAVENS LEGAL HYPE-ET	USA 117221187	50K	100	F	14JE563	-16	75	190	95	-342	-0.01	-19	0.02	-9	-77	-75	-74	-29
WINDHAVENS LOTTO DANDEE	USA 117192245	50K	100	C	14JE560	62	42	91	94	464	0.00	22	-0.03	10	176	181	192	212
WINDHAVENS VAPOUR PRAX-P	USA 118974800	80K	100	F	11JE1246	55	18	54	91	58	0.10	25	0.05	13	252	235	197	209
WINDHAVENS VISIONARY PRINCE	USA 118065166	50K	100	C	14JE606	67	100	426	98	760	-0.09	17	0.03	35	283	266	226	239
WOODSTOCK CRITIC BUXTON	USA 118177463	50K	100	C	14JE618	19	29	51	91	311	0.04	24	0.04	19	102	88	56	57
WOODSTOCK CRITIC LANCELOT-P	USA 118155739	80K	100	C	1JE842	2	57	296	98	-691	0.05	-24	0.04	-17	-34	-42	-60	7
WOODSTOCK DOMINICAN LOFTY	USA 118008194	50K	100	F	1JE824	45	14	41	90	236	0.08	29	0.02	14	189	177	151	176
WOODSTOCK HENDRIX LEGION	USA 117817939	50K	100	F	1JE818	55	24	56	92	-243	0.18	26	0.09	11	181	147	75	140
WOODSTOCK LANIER-ET	USA 117060609	50K	100	C	200JE173	-27	33	41	86	-496	0.11	-1	0.06	-6	-110	-120	-145	-71
WOODSTOCK LEGAL RACER	USA 117474987	50K	100	F	1JE800	-2	45	272	97	-407	-0.03	-25	0.04	-6	-68	-77	-97	-14
WOODSTOCK LOVABULL MICKEY-P-ET	USA 117319990	50K	100	F	1JE790	5	72	142	95	-10	0.01	1	-0.02	-4	-12	-3	14	22
WOODSTOCK PL LEITH-ET	USA 116688040	50K	100	C	7JE1074	-57	42	94	94	10	-0.15	-31	-0.04	-8	-262	-247	-214	-184
WOODSTOCK PLUS MALLORY {6}-ET	USA 117312788	50K	100	F	1JE789	8	19	38	85	-253	0.22	33	0.03	-2	67	58	37	87
WOODSTOCK PSULTON MALONE	USA 116688068	50K	100	F	29JE3695	-23	29	78	94	-182	-0.21	-53	-0.06	-20	-220	-201	-155	-111
XANADU PLUS TOM {6}	USA 118923064					-94	1	17	69	-632	-0.03	-37	-0.01	-25	-382	-370	-347	-274
YARRABEE TEQUILA FIESTA	USA 071702230					-168	1	11	68	-2199	0.23	-63	0.10	-62	-525	-526	-533	-460
JX YOSEMITE GANNON RECRUIT {3}	840003005791873	50K	90	C	11JE1094	-53	55	832	99	650	-0.19	-11	-0.10	2	-154	-122	-55	-160
YOSEMITE MERCHANT RASCAL	840003005791854	50K	100	F	11JE1126	8	23	66	93	145	0.02	12	-0.02	2	45	51	62	73
YOSEMITE PROMOTION-ET	840003006436451	50K	100	F	200JE229	2	42	48	86	120	0.04	14	0.04	13	40	25	-8	-7
YOSEMITE RAZZ RENOVATION	840003006436195	99K	100	F	7JE1542	34	17	47	89	297	0.02	18	0.01	12	171	170	165	167
YOSEMITE RIZZO	840003006436402	80K	100	F	200JE249	52	10	16	86	10	0.17	36	0.05	10	237	220	185	179
YOSEMITE SANTIAGO RAZZ	840003006436395	80K	100	F	11JE1220	14	47	220	96	577	0.04	37	-0.03	14	137	149	170	103
YOSEMITE TEE TIME REVENANT-ET	840003006436247	99K	100	F	7JE1548	33	15	25	86	82	0.00	4	0.00	2	153	150	148	90
ZENITH TBONE HARDCORE-ET	USA 116608718	50K	100	F	203JE980	-51	10	40	90	-612	0.14	-1	0.03	-16	-178	-178	-182	-133

## April 2020, All Summarized Bulls - Alphabetical Order

SCS	PL	LIV	DPR	CCR	HCR	GFI/EFI	Type Hrs	Type Daus	Type REL	FS	ST	SR	DF	RA	RW	RL	FA	FU	RH	RWU	UC	UD	TP	TL	RTP RV	RTP SV	JUI
2.88	0.6	1.4	1.1	0.7	-0.4	8.1	27	67	90	-1.0	-2.5	-0.6	-0.4	L0.4	-1.3	P0.1	L0.6	-2.3	-0.7	-0.4	-0.2	D2.6	W1.5	S0.3	W1.8	C0.1	-11.6
3.07	1.3	0.3	-1.2	-0.7	0.9	10.8	34	438	98	0.2	0.4	-0.6	0.0	L0.5	-0.8	S0.6	L0.3	1.2	0.0	0.0	0.2	S0.8	C0.7	S1.1	C0.1	C1.7	2.1
2.95	0.1	-1.7	0.9	0.1	-2.9	7.3	155	1,587	99	-0.7	-1.5	-0.3	0.0	L1.1	-1.5	S1.0	L1.3	-1.9	-0.3	0.0	0.3	D2.9	W0.5	L1.2	W0.1	0.0	-10.2
2.91	0.0	0.5	2.0	0.8	-1.9	7.7	18	33	87	-0.8	-1.9	-1.2	-1.3	L0.3	-1.4	S0.7	L1.0	-0.4	-0.1	-1.1	-0.6	S0.4	W1.8	L0.9	W2.5	B0.5	-2.4
2.90	3.4	1.2	1.9	0.8	1.3	7.2	13	22	87	-0.8	-0.2	0.0	-1.3	L1.9	-0.2	S0.6	L0.4	-0.5	-1.3	-1.1	-0.1	S0.3	W0.9	S0.5	W0.3	B0.2	-3.9
2.80	3.1	-0.9	-1.9	-2.9	-1.7	7.7	43	178	93	0.5	-0.5	-0.3	-0.4	H0.9	0.2	P1.0	0.0	1.3	0.6	-0.3	0.4	S1.8	0.0	S0.6	C1.1	C0.5	7.5
2.88	2.8	0.0	0.5	-1.2	-2.8	5.2	21	51	89	0.0	-0.7	-0.2	-1.1	L0.1	-0.5	P0.9	S0.2	1.1	0.7	-1.0	0.2	S1.0	W0.1	L0.3	C0.1	B0.3	5.6
3.01	-0.5	-1.1	-1.2	-0.5	1.9	8.7	11	21	85	-0.2	0.4	-0.6	0.4	L0.9	-0.8	S2.2	L1.0	-0.3	-0.2	0.3	-0.2	D0.8	C0.5	0.0	W0.2	C0.9	-3.8
2.96	1.6	0.2	-1.6	-1.5	-0.3	7.2	57	190	95	0.3	0.9	-0.3	0.4	L1.1	0.0	S0.4	L0.3	-0.5	0.2	0.3	-0.1	S0.3	C0.9	S1.3	C1.6	C1.4	0.7
3.05	1.2	1.0	-1.5	-1.8	-0.1	6.0	4	10	83	-0.3	-0.1	0.6	-0.5	0.0	0.5	P0.3	L0.7	-1.3	-0.8	-0.4	-0.5	D1.2	W0.8	S0.4	C0.4	C0.7	-7.3
3.07	1.9	1.1	-0.1	0.2	-0.7	7.3	10	50	88	0.3	0.3	0.4	0.0	L0.3	0.5	P0.3	L0.5	-0.7	-0.3	0.0	0.3	D0.5	C0.4	S0.9	C1.4	C1.2	-2.8
3.11	2.7	2.9	-0.5	0.1	3.1	5.4	37	421	97	0.3	1.1	-0.2	0.5	L0.1	0.0	P0.7	L0.4	-1.4	1.0	0.4	1.1	D0.8	0.0	S0.7	C1.2	B0.4	1.7
2.91	0.2	-3.3	1.6	1.5	-0.2	5.7	24	72	91	0.0	0.0	-0.5	0.1	H0.7	-0.1	S0.4	L0.4	0.5	1.3	0.1	0.8	S0.4	W1.8	L2.7	W1.0	B1.7	4.6
3.27	-3.2	-0.1	0.9	-0.8	-1.8	6.4	21	47	88	-0.6	0.9	0.7	0.1	L0.8	0.5	S1.1	L1.0	-0.6	-0.5	0.1	0.0	D0.8	W0.3	L0.4	W0.8	B0.1	-4.6
2.97	2.8	1.2	2.1	1.9	0.7	4.8	15	64	90	0.4	0.1	0.1	0.3	H1.0	0.3	P0.2	L0.7	0.0	0.3	0.3	0.3	D0.2	W0.4	S1.2	C0.5	B0.6	2.8
3.04	1.2	0.7	1.1	0.1	1.2	5.1	14	42	89	0.2	0.2	0.7	0.0	H0.2	0.8	0.0	L0.8	-0.2	0.3	0.0	1.1	D0.5	C1.3	S0.9	C1.7	B0.7	3.1
3.04	0.6	-1.9	-1.3	-1.7	-1.8	7.1	7	19	86	-0.2	1.6	0.4	0.2	L1.0	0.3	S0.2	L0.1	-1.8	-0.5	0.2	-0.1	D1.2	C1.0	S0.3	C1.2	C0.9	-6.5
3.27	0.4	-0.2	-1.1	0.5	2.3	8.7	25	260	97	0.9	-0.1	-0.5	0.6	L0.2	-0.2	S1.6	L0.4	1.6	1.1	0.5	0.8	S2.1	C1.1	L0.6	C0.8	B1.0	11.4
3.03	1.6	-1.1	-0.8	0.1	0.6	8.0	14	174	95	1.0	1.7	0.0	1.3	H0.3	0.3	S0.8	S0.3	1.7	1.3	1.1	0.4	S2.3	C1.4	L1.1	C0.8	B1.2	12.4
2.93	2.4	1.0	0.6	1.0	1.1	6.8	26	41	87	0.7	-1.5	-0.1	-0.2	H0.1	-0.1	P0.8	S0.2	1.9	1.0	-0.2	-0.6	S1.8	W0.9	S0.9	W0.3	C0.1	9.1
2.93	3.3	2.1	4.9	5.2	2.7	9.0	52	305	97	0.0	0.1	0.1	0.0	H1.3	0.3	S1.0	L0.6	0.7	0.1	0.0	0.0	W0.9	L0.9	W1.3	C0.3	C0.3	-0.8
3.09	-0.7	1.1	-0.3	-0.1	0.5	4.7	25	47	88	-0.8	0.0	1.0	-1.0	L0.4	0.5	S0.1	L0.4	-0.8	-0.9	-0.8	-0.6	D1.9	C1.1	L0.1	C0.9	C0.3	-7.4
3.28	0.6	-0.2	-0.2	1.2	1.2	8.6	21	78	91	1.7	1.6	-0.4	1.7	H0.9	1.1	0.0	S1.1	2.4	2.1	1.4	1.1	S2.7	C2.2	S0.2	C2.2	B1.6	19.5
3.17	0.2	0.3	0.6	1.8	2.0	8.5	17	22	85	0.4	1.2	-0.4	0.6	H0.1	0.4	S0.6	S0.4	0.2	0.5	0.6	0.4	S0.8	C0.8	S0.8	C1.3	B0.3	5.5
3.00	2.9	1.7	0.2	0.7	0.8	7.7	27	67	90	0.7	0.4	-0.2	0.0	L0.1	0.2	P0.1	S0.4	1.4	0.8	0.0	-0.3	S2.6	C0.3	S0.6	C1.2	0.0	10.4
3.06	-0.1	-0.3	-2.5	-1.6	-0.6	7.1	7	27	87	0.3	1.0	0.3	-0.1	L0.3	0.8	P0.8	S0.3	0.3	0.7	-0.1	-0.2	S0.8	W1.4	0.0	W1.8	C0.1	2.5
2.85	0.4	-4.9	-0.8	-0.7	3.4	5.2	91	964	99	0.4	-1.8	-0.1	0.5	L2.7	-0.4	S1.3	L0.3	0.3	0.6	0.4	-0.1	S0.6	C0.2	S0.9	C0.9	C0.8	3.6
2.79	3.2	1.2	0.3	-0.6	-0.7	7.7	11	23	85	-0.2	-0.7	-0.1	-0.9	H0.9	0.7	P1.2	S0.3	0.5	-1.6	-0.8	0.4	S1.4	C0.8	L0.1	C0.6	C0.6	-1.9
3.05	0.4	-0.8	-0.3	-2.1	-0.1	4.3	2	5	79	-0.3	1.5	1.1	0.4	L0.4	0.7	S0.4	L0.3	-1.7	0.2	0.3	0.5	D1.1	W0.7	0.0	W0.5	C1.0	-5.6
3.03	2.2	1.7	-0.8	0.7	1.4	8.1	5	7	80	0.2	-1.2	-0.5	0.8	L0.2	-1.1	S0.8	L1.4	-1.9	0.5	0.7	0.6	D1.6	W0.3	L0.3	C0.7	B0.5	-3.2
3.03	-1.8	-2.7	-2.3	-2.8	-2.3	8.1	31	93	93	-0.5	1.6	0.9	-0.1	L0.4	0.7	P1.0	S0.2	-0.1	-1.0	-0.1	-0.7	D0.7	C1.4	S0.5	C0.5	0.0	-3.6
2.97	2.1	-0.7	-1.0	-0.3	2.0	8.6	0	0	79	0.7	-0.4	0.4	-0.1	H0.1	-0.1	P0.8	S0.5	1.5	0.8	-0.1	-0.2	S1.3	W0.5	L1.2	W0.2	B0.4	6.1
2.89	2.3	1.5	-0.1	0.7	1.0	4.2	23	120	94	-0.6	-1.7	0.0	-1.2	L1.7	-0.6	S0.8	L0.2	-0.2	-0.5	-1.1	-0.8	S0.6	W0.4	S0.5	W0.9	C0.4	-1.8
3.18	0.0	1.5	1.5	1.6	1.5	9.0	38	94	89	-0.6	-0.2	-0.4	-0.4	H0.1	-1.1	P0.1	S0.6	-0.7	-0.8	-0.3	0.1	S0.4	0.0	L0.3	W0.6	C0.5	-4.0
2.92	1.3	0.6	2.2	2.2	2.2	8.5	19	42	88	0.2	-0.2	0.4	0.3	L0.2	-0.5	S0.5	L0.5	-1.4	0.4	0.2	1.6	D1.8	W0.5	L1.3	C0.4	B1.2	-3.0
3.06	1.4	0.5	-0.5	0.7	1.7	9.5	13	36	87	1.1	1.1	-0.2	1.3	L0.2	0.2	P0.5	0.0	1.4	2.6	1.1	0.2	S0.9	W0.3	L1.2	W0.6	B0.4	10.8
3.12	1.7	-0.1	-0.2	0.9	0.1	9.9	47	174	95	1.0	1.0	0.6	0.9	H0.9	0.7	P1.2	S0.9	1.7	0.7	0.8	0.7	S2.0	W1.0	L1.6	W0.4	C0.1	6.6
3.06	-1.6	-3.6	-1.6	-2.0	-3.0	9.6	12	24	85	0.6	-0.4	-0.5	1.6	H1.2	0.2	S0.1	L0.2	-0.1	0.9	1.4	0.5	D0.1	C0.8	S0.2	C1.4	B0.8	5.0
2.86	1.9	-1.1	2.0	0.9	-0.6	9.8	14	51	89	0.7	-0.9	-0.8	0.1	H2.0	0.2	P0.5	S0.2	2.2	0.5	0.1	0.5	S3.0	W0.2	S0.7	C0.6	B0.3	11.8
2.94	0.9	-2.7	0.4	0.4	1.2	7.3	6	11	82	0.1	0.0	0.9	0.8	H1.0	1.0	P0.3	S0.7	1.1	-0.5	0.7	1.1	S0.1	C1.4	S0.5	C1.4	C0.5	1.6
2.75	0.6	-0.6	0.7	0.3	-1.3	7.4	7	16	84	-0.7	0.1	-0.6	-0.3	L1.2	-1.5	S0.9	L0.4	-1.5	-0.6	-0.3	-1.0	D1.1	W0.9	S0.1	W1.0	B0.3	-6.6
3.20	-2.8	-2.7	0.5	0.9	0.0	9.1	22	29	80	-0.1	1.3	-0.5	0.8	L0.8	-0.4	S0.6	0.0	-1.6	-0.7	0.7	0.6	D1.0	C1.3	S1.0	C0.5	B0.2	-4.2
3.04	1.0	1.4	2.8	2.3	-0.1	7.3	22	79	91	-0.7	-1.3	-0.5	-0.2	H0.1	-1.0	S0.5	L0.1	-2.1	-1.5	-0.2	0.1	D1.0	C0.8	S2.0	C1.1	C1.2	-8.5
3.14	1.2	-0.2	1.5	1.4	-1.7	8.6	19	39	88	-0.6	-2.0	-0.4	-0.5	H0.1	-1.1	0.0	L0.8	-1.3	-1.1	-0.4	0.1	D1.1	W0.1	L1.0	W0.3	C0.3	-8.8
3.10	-2.0	-2.4	1.0	1.0	0.9	8.4	21	32	87	-0.4	0.1	0.7	0.3	H0.4	0.1	P0.2	L0.1	-1.9	-0.8	0.3	0.8	D2.9	C1.0	S0.9	C0.5	C0.2	-9.2
2.98	-1.3	-5.3	0.6	0.9	-2.9	7.2	11	20	70	0.1	-1.4	0.0	-0.2	H0.8	0.0	P0.7	S0.2	-0.4	1.0	1.3	-1.1	D1.3	C0.3	S0.1	W0.5	B0.1	-0.1
2.83	0.4	0.5	2.7	3.0	0.2	9.2	13	38	87	-0.5	-2.5	-1.6	-0.8	H0.7	-1.4	P0.5	L0.2	-0.1	0.1	-0.7	-0.6	S0.5	W0.1	S0.9	W0.9	C0.8	-0.1
3.07	-3.6	-5.3	1.3	1.1	-2.1	6.5	0	0	27																		
3.23	-1.9	-1.0	0.4	-0.5	-1.1	3.3	0	0	34																		
3.17	-1.3	-1.0	-2.0	-3.3	-2.1	6.9	31	482	98	0.4	1.5	-0.2	0.4	H1.7	0.8	P0.4	S0.1	0.0	0.5	0.4	0.5	D0.3	W0.3	L0.1	C1.3	B1.3	3.6
3.10	0.1	-2.3	0.8	0.6	-0.5	7.2	16	41	88	0.0	0.7	0.1	0.3	H0.4	0.2	P1.3	S0.8	0.1	-0.5	0.3	-0.4	S1.2	W1.4	S0.9	0.0	C0.2	1.0
3.01	-1.9	-1.8	-2.0	-1.3	0.3	7.5	29	39	80	-0.7	-0.5	-0.5	0.2	H2.1	0.2	P0.2	S0.8	-0.7	-0.7	0.2	-1.4	D0.8	W1.0	0.0	W0.2	C0.7	-6.4
3.19	0.8	1.2	0.7	0.6	-0.8	9.2	5	7	81	0.4	0.1	-0.3	0.3	L0.1	0.3	P0.5	S0.6	1.0	1.1	0.2	-0.1	S0.2	C1.1	S0.4	W0.6	C1.0	4.0
2.97	1.7	1.1	-0.3	0.1	-0.8	8.0	8	8	81	-0.1	-0.6	0.0	1.0	H0.5	0.0												



**PART I: MALES**

**Section E**

**MARKETED BULLS WITH MULTI-BREED EVALUATIONS**

**April 2020**

**Multi-breed: Active (A), Foreign (F) & Young Genomic (G) Bulls Marketed in US by JPI  
April 2020**

ST	Name of Bull	Registration Number	GT	BBR	JH1	NAAB Code	JPI	No. Hrds	No. Daus	REL %	Milk	% Fat	% Fat	% Prot	Prot	CM\$	NM\$	FM\$	GM\$
A	JX FARIA BROTHERS NATE DOGG (2)-ET	840003012575873	99K	88	C	203JE1631	95	51	1,281	99	177	0.11	32	0.06	20	373	355	311	354
A	JX FARIA BROTHERS TI (2)	840003124526322	99K	85	F	203JE1630	85	62	3,479	99	1023	-0.22	1	-0.05	27	263	270	285	319
A	JX FARIA BROTHERS AVON (2)-ET	840003011609974	99K	84	F	14JE673	81	231	7,149	99	1249	-0.31	-9	-0.10	24	270	292	340	282
A	JX FARIA BROTHERS MARLO (2)-ET	840003011610022	99K	87	F	14JE652	79	229	6,396	99	79	0.16	38	0.02	8	381	372	352	298
A	JX SEXING AVON HATARI (3)-ET	840003132350040	99K	89	F	551JE1664	73	3	14	74	778	-0.11	14	0.00	28	284	276	258	239
A	JX FARIA BROTHERS VANDRELL (2)-ET	840003011609959	99K	86	F	1JE892	66	213	10,621	99	260	-0.09	-6	0.03	15	179	167	141	203
A	JX FARIA BROTHERS BARKSDALE (2)-ET	840003011610025	50K	85	F	97JE50	64	77	618	98	-35	0.07	13	0.01	0	260	254	245	212
A	JX FARIA BROTHERS LEONEL (3)-ET	840003011610079	99K	85	F	14JE648	50	239	5,942	99	765	-0.02	33	0.01	31	304	292	265	157
A	JX FARIA BROTHERS GARRITY (3)-ET	840003011610068	99K	79	C	203JE1633	36	9	91	92	667	-0.03	26	-0.02	21	191	189	187	100
A	JX FARIA BROTHERS DANIELS (2)-ET	840003011610028	99K	88	C	203JE1634	22	58	836	98	-71	0.04	4	-0.01	-5	112	116	125	67
A	JX FARIA BROTHERS IRWIN 79464 (2)-ET	840003011609984	80K	82	C	535JE103	-4	3	13	77	-85	-0.04	-13	-0.02	-8	-12	-3	18	-14

**Genomically Tested (G) Bulls Without Milking Daughters**

G	JX TWINRIDGE ALTABRIMFIRE (3)-ET	840003012316773	99K	87	F	11JE7007	97			74	469	0.07	37	0.03	24	367	349	311	334
G	JX TWIN RIDGE LEAVALL (3)-ET	840003012316467	99K	87	F	1JE1118	97			73	351	0.00	18	0.05	24	349	324	272	317
G	JX TWIN RIDGE HAWKIN (3)-ET	840003012659472	99K	86	F	29JE4130	97			73	296	0.14	45	0.04	20	340	319	276	307
G	JX TWIN RIDGE CASTIRON (3)-ET	840003012659492	99K	86	F	14JE1734	95			73	620	-0.09	11	0.02	27	332	314	278	315
G	JX FARIA BROTHERS SHAMS CHARANIA (4)-ET	840003149595877	99K	87	F	29JE4155	87			74	127	0.13	34	0.04	13	337	320	284	291
G	JX TWIN RIDGE HOTSHOT (3)-ET	840003012316510	99K	85	F	29JE4144	74			73	215	-0.04	1	0.04	17	238	219	180	262
G	JX TWINRIDGE ELLSWORTH (4)-ET	840003148279700	99K	88	F	1JE1142	73			73	186	0.07	23	0.04	15	310	295	260	282
G	JX FARIA BROTHERS MODRIC (3)-ET	840003149514346	99K	88	F	551JE1735	71			73	646	0.02	36	0.01	25	282	270	247	218
G	JX PINE-TREE ACHIEVER (3)-ET	USA 067731401	99K	89	F	1JE1054	71			74	503	-0.03	18	0.02	23	296	284	257	264
G	JX AVI-LANCHE ALTAAGILE (3)	840003131652148	99K	88	F	11JE1344	68			73	315	0.05	26	-0.02	7	232	234	240	261
G	JX AVI-LANCHE LUKE DUKE (3)-ET	840003131411680	99K	88	F	29JE4106	65			72	338	-0.01	15	0.00	12	226	222	214	232
G	JX FARIA BROTHERS HAYWARD (4)-ET	840003140371525	99K	89	F	97JE174	62			74	10	0.12	27	0.02	4	229	220	202	214
G	JX FARIA BROTHERS CESPEDES (3)-ET	840003135124402	99K	88	F	1JE1057	59			73	-125	0.15	26	0.08	12	298	271	213	234
G	JX AARDEMA ALTAKOLBL (3)	840003012659410	99K	85	F	11JE1372	53			73	238	-0.07	-4	0.01	10	119	112	98	163
G	JX PINE-TREE ARENA (3)-ET	USA 067731379	99K	89	F	1JE1047	52			74	637	-0.04	21	0.00	24	252	246	231	201
G	JX CROSSWIND ALTASKYHIGH (3)-ET	840003142511752	99K	89	C	11JE1347	52			74	581	-0.11	3	-0.04	12	174	184	205	184
G	JX SEXING TI WONDRA (3)-ET	840003132350836	99K	89	F	551JE1692	50			72	837	-0.10	19	-0.01	29	235	228	215	194
G	JX PINE-TREE APPEAL (3)-ET	USA 067731446	99K	89	F	1JE1071	48			74	495	-0.04	15	0.02	22	196	185	161	175
G	JX FARIA BROTHERS BOOGIE COUSINS (3)-ET	840003135124227	99K	88	F	1JE1056	44			73	248	-0.05	2	0.02	13	166	156	135	152
G	JX SEXING AVON BOOTS (3)-ET	840003132350064	99K	87	F	551JE1662	41			73	1039	-0.23	-1	-0.08	21	134	151	188	134
G	JX SEXING AVON BOWIE (3)-ET	840003132350219	99K	89	F	551JE1665	38			73	730	-0.17	-3	-0.08	10	116	135	179	127
G	JX SEXING UNCLE LUKE WARWAGON (3)-ET	840003132350977	99K	89	F	551JE1697	24			71	578	-0.10	6	-0.02	17	88	89	90	65



**Multi-breed: Active (A), Foreign (F) & Young Genomic (G) Bulls Marketed in US by JPI  
April 2020**

SCS	PL	LIV	DPR	DPR REL	CCR	HCR	EFI	Type Hrs	Type Daus	Type REL	FS	ST	SR	DF	RA	RW	RL	FA	FU	RH	RWU	UC	UD	TP	TL	RTP RV	RTP SV	JUI
3.26	3.1	3.0	1.5	91	3.3	3.1	4.6	17	231	94	1.3	0.8	0.4	0.1	H0.6	1.1	P0.2	S0.6	2.6	1.4	0.1	-0.6	S2.4	C1.3	L0.5	C0.6	B1.0	13.8
3.05	2.8	-2.5	2.2	95	2.9	3.3	4.9	29	382	96	2.2	2.7	-0.8	1.7	H2.2	0.6	P0.9	S1.4	3.6	3.0	1.5	0.3	S4.6	C0.5	L0.8	C1.3	B0.8	24.2
3.01	6.4	4.0	2.2	98	2.2	2.7	5.0	133	1,367	99	1.4	0.7	1.7	-0.2	H0.5	0.1	P1.6	S1.2	3.4	0.8	-0.2	0.4	S2.7	W0.1	L0.6	C0.4	C0.1	11.9
2.99	5.5	2.0	-0.3	98	-1.5	0.4	5.7	122	1,505	99	1.5	0.9	0.0	1.1	H0.5	1.0	P0.5	S1.3	2.0	1.5	0.9	0.4	S2.0	C0.2	L0.4	C0.2	B0.2	11.4
2.97	3.9	1.6	0.4	66	0.3	3.1	5.5	1	3	70	0.7	-0.1	1.1	-0.5	H0.8	0.3	P1.3	S0.7	1.7	-0.1	-0.4	0.7	S1.4	W0.8	L1.2	W0.8	C0.2	3.0
2.98	3.8	3.4	3.1	99	3.3	5.3	5.2	94	1,023	99	0.2	0.3	1.3	-0.2	L0.5	0.8	S0.6	L0.4	1.1	-0.4	-0.2	0.4	S0.1	W0.8	L0.4	C0.8	C0.8	-0.6
2.82	4.6	4.5	0.5	89	0.8	0.6	4.7	28	126	91	1.0	-0.6	0.5	-0.4	H1.9	0.9	P0.8	S0.7	3.2	0.2	-0.4	-0.4	S2.5	C0.1	S0.5	C0.7	C0.4	10.0
3.05	3.5	2.5	-2.6	98	-4.0	-2.0	4.1	142	1,453	99	0.5	3.0	2.0	-0.8	H0.4	1.6	P0.8	L0.2	2.4	0.9	-0.7	-1.6	S2.6	C0.6	L0.7	W0.9	B0.3	9.8
3.02	0.9	2.3	-1.7	73	-3.5	-4.2	2.9	4	15	71	0.2	0.8	0.6	-0.9	H0.1	0.4	P0.3	L0.2	1.5	0.6	-0.8	-0.4	S1.4	C0.6	L0.1	0.0	B0.1	6.5
2.96	2.2	4.0	-0.9	90	-0.8	1.1	5.8	20	157	92	0.9	0.9	-0.1	-0.2	H0.3	0.3	P0.4	0.0	2.2	0.8	-0.2	0.9	S3.1	W0.4	L0.7	C0.7	B0.2	11.5
3.04	1.5	2.2	-0.1	64	-0.3	2.1	5.4	0	0	70	1.1	1.7	0.9	-0.3	L0.2	0.1	P0.1	0.0	2.3	0.9	-0.2	0.4	S2.7	0.0	L0.5	0.0	B0.3	11.1

**Genomically Tested (G) Bulls Without Milking Daughters**

2.91	3.2	1.7	1.5	57	1.4	1.6	5.1	0	0	70	0.6	1.7	0.3	1.4	L0.1	0.4	S0.8	L0.3	-0.3	0.7	1.2	0.2	D0.5	C0.7	S0.1	C0.5	B0.6	2.4
2.86	4.1	2.2	1.8	63	1.7	2.8	6.0	0	0	72	0.5	0.4	0.4	0.3	H2.1	1.0	P0.4	S0.8	2.0	0.1	0.2	-0.3	S0.7	W0.2	S0.1	C1.0	B0.2	5.3
2.87	2.6	-0.2	1.2	56	1.6	1.4	4.0	0	0	69	0.0	-0.1	-0.4	0.3	L0.2	-0.5	S1.0	L0.5	-0.4	0.2	0.2	-0.1	D0.4	W0.5	L0.1	C0.1	B0.2	-0.6
2.78	4.0	2.2	1.9	58	2.8	2.9	5.3	0	0	71	0.5	0.4	0.6	-0.5	H1.0	0.7	P0.9	S1.1	2.1	0.0	-0.4	0.3	S1.6	W0.3	L0.5	W0.2	C0.3	5.0
2.89	3.6	1.5	0.7	57	0.8	1.7	4.4	0	0	70	0.6	-1.0	-0.2	-0.3	H0.4	0.1	P0.4	S0.5	1.3	0.5	-0.2	0.6	S1.0	W0.6	L0.6	W0.3	C0.3	4.1
2.93	3.1	1.9	3.1	61	3.1	3.0	5.0	0	0	71	0.4	0.8	0.2	-0.3	H1.9	0.8	P0.6	S0.9	1.7	0.1	-0.2	-0.1	S1.2	C0.8	L0.4	C0.2	B0.8	6.0
2.97	3.2	2.8	1.5	54	0.8	1.6	4.5	0	0	68	0.6	1.0	1.0	-0.1	H1.1	0.7	P0.7	S1.4	1.3	0.4	-0.1	0.7	S1.6	W0.2	L0.9	C0.1	B0.2	5.7
2.87	1.9	-0.7	-0.9	61	-0.6	1.9	4.5	0	0	70	0.4	-0.3	0.8	-0.1	H1.0	0.1	P1.0	S0.8	1.3	-1.0	-0.1	0.4	S0.7	C0.7	L0.4	C0.9	C0.8	-0.5
3.04	2.7	1.6	0.6	63	0.6	2.1	6.2	0	0	71	1.3	1.1	0.9	0.3	H0.9	0.6	P1.1	S1.2	2.1	1.1	0.3	0.8	S2.2	C0.7	L0.8	C0.1	B0.3	10.6
2.92	2.0	1.6	2.4	63	1.8	3.3	5.7	0	0	71	0.5	1.0	0.2	0.4	L0.5	0.2	S0.3	S0.3	-0.3	0.2	0.4	-0.1	S0.1	W1.6	L0.6	W0.5	0.0	-0.8
2.96	3.4	1.3	2.1	56	2.4	1.0	3.4	0	0	69	0.5	0.6	0.7	-0.6	H0.1	0.4	P0.6	S0.2	0.8	0.5	-0.5	0.1	S1.0	W0.7	L0.5	C0.4	B0.4	4.6
2.84	2.3	0.8	1.1	67	0.2	2.4	6.0	0	0	72	0.6	0.7	0.5	-0.1	L0.5	0.0	P0.1	S0.4	1.2	0.5	-0.1	0.4	S0.9	C0.5	S0.4	C0.3	C0.5	5.0
2.93	3.0	0.6	0.2	66	-0.6	-1.4	5.9	0	0	72	1.1	0.8	0.2	0.4	H1.0	0.8	P1.3	S1.3	1.9	1.0	0.3	0.0	S2.3	W0.7	L1.3	W0.3	0.0	8.5
2.88	2.3	1.6	3.1	61	3.4	2.3	4.8	0	0	71	0.2	0.3	0.4	0.1	L0.4	-0.1	S0.7	L0.7	-0.4	-0.3	0.1	0.2	D0.8	C0.1	L0.2	C0.2	C0.1	-3.1
3.09	2.2	0.3	-0.5	64	-0.7	-0.4	6.1	0	0	71	1.3	0.4	1.4	-0.1	H1.0	1.0	P1.6	S1.4	2.5	1.0	-0.1	0.8	S1.8	C1.5	L0.2	C0.1	B0.3	10.9
3.07	3.6	1.8	1.6	63	1.3	1.1	6.4	0	0	72	1.1	0.3	0.7	-0.2	H0.2	0.1	P0.1	0.0	2.2	0.4	-0.1	0.4	S2.4	C0.3	L0.1	C0.6	C0.1	9.1
3.02	1.5	-1.9	-0.6	63	-0.9	-0.7	6.2	0	0	72	0.9	1.3	0.2	0.6	H1.7	1.0	P1.8	S1.5	2.0	0.9	0.6	0.1	S1.9	C0.6	L0.8	0.0	B0.2	8.9
3.03	1.7	1.1	0.8	63	0.9	1.5	5.6	0	0	71	0.5	1.3	1.3	0.3	H0.1	0.8	P0.2	S0.2	0.0	0.2	0.2	0.7	D0.5	C0.4	L0.9	C0.3	0.0	-0.6
2.95	2.6	1.8	1.2	64	1.2	0.3	6.3	0	0	72	0.2	0.6	0.8	-0.7	H0.5	0.5	P1.1	S0.8	1.4	-0.4	-0.6	-0.1	S1.7	W1.2	L0.3	C0.6	C0.2	3.4
3.04	2.4	1.1	0.5	63	0.0	1.4	5.8	0	0	71	0.6	1.2	0.9	-0.2	0.0	0.2	P0.3	S0.4	1.8	0.7	-0.2	0.6	S2.2	W0.5	0.0	0.0	B0.2	9.1
3.04	3.0	1.2	0.6	63	0.9	2.3	6.4	0	0	72	0.7	-0.3	0.3	0.1	H0.7	-0.2	P0.8	S0.2	1.6	0.9	0.1	0.5	S1.1	W0.7	L0.6	0.0	B0.2	6.8
3.01	1.2	-0.5	-0.2	61	-0.5	0.2	4.8	0	0	71	0.1	0.7	0.9	-1.2	L0.5	0.4	P0.6	L0.1	1.1	0.2	-1.0	0.2	S1.7	W1.1	L1.7	W0.7	C0.2	2.8

# April 2020, Multi-breed Summarized Bulls - Alphabetical Order

Name of Bull	Registration Number	GT	BBR	JH1	NAAB Code	JPI	No. Hrds	No. Daus	REL %	% Milk	% Fat	Fat	% Prot	Prot	CM\$	NM\$	FM\$	GM\$
JX ALL LYNNS DALE VACATION {3}-ET	USA 116611642	50K	89	F	11JE1039	20	112	2,210	99	670	-0.07	18	-0.03	17	106	110	119	20
JX BARHAMS GOOSE BUMPS {3}-ET	USA 117266452	50K	89	F	203JE1222	29	85	860	99	935	0.01	47	-0.01	31	188	181	168	87
JX BARHAMS GOOSE BUZZ {3}-ET	USA 117266461	50K	82	F	203JE1223	1	39	575	98	438	-0.01	20	-0.05	6	29	42	69	0
JX BUTTERCREST GOLDWYN {3}-ET	USA 116608727	50K	86	F	203JE976	-26	6	26	84	334	-0.05	5	-0.08	-6	-82	-54	5	-49
JX BUTTERCREST SENATOR {3}	USA 116538327	50K	89	F	7JE1055	16	41	71	91	120	0.11	29	0.04	12	91	76	44	42
JX BW BOOKMARK {3}-ET	USA 116290043	50K	86	C	200JE980	5	27	161	96	802	-0.25	-17	-0.10	7	-22	8	73	44
JX CAL-MART DALE KUPER {3}	USA 116496588	50K	88	F	29JE3693	-14	41	102	92	-441	0.05	-10	0.09	2	-86	-108	-158	-59
JX CHASIN-RAINBOWS BOLT {3}	USA 067097506	50K	89	F	200JE68	-52	27	120	94	-466	-0.04	-31	0.01	-14	-181	-179	-176	-190
JX CMR GOOSSES MAE MARTIN {3}	USA 118709808	8K	80	F		-13	3	14	80	763	-0.19	4	-0.03	22	-12	-12	-10	-66
JX CO-OP AD MARLO TEX {3}	840003012658885	99K	87	F	1JE982	28	12	83	89	278	0.01	15	-0.01	8	135	136	138	110
JX CO-OP AD VDRL VESTIGE {3}-P-ET	840003012658819	99K	87	F	1JE954	47	14	75	89	-139	-0.02	-10	0.07	9	125	101	50	109
JX DP DALES HUGO {3}	USA 116394541	50K	88	C	7JE1047	-25	75	338	97	206	-0.08	-7	-0.01	5	-45	-43	-38	-87
JX DUPAT PERFORM FURIOSO {4}-ET	USA 067163451	99K	88	F	1JE900	19	9	18	83	414	-0.10	-1	-0.01	12	79	78	76	20
JX FARIA BROTHERS ACEVEDA {2}-ET	840003011609961	8K	87	C	535JE77	42	3	10	78	959	-0.17	9	-0.02	31	116	113	105	118
JX FARIA BROTHERS AVON {2}-ET	840003011609974	99K	84	F	14JE673	81	231	7,149	99	1249	-0.31	-9	-0.10	24	270	292	340	282
JX FARIA BROTHERS BAELEISH {2}-ET	840003011610064	50K	88	F	535JE64	8	2	17	83	140	0.02	12	-0.01	4	91	94	100	55
JX FARIA BROTHERS BARKSDALE {2}-ET	840003011610025	50K	85	F	97JE50	64	77	618	98	-35	0.07	13	0.01	0	260	254	245	212
JX FARIA BROTHERS BUNK {3}-ET	840003011610023	99K	89	F	14JE651	43	36	195	95	623	-0.12	3	-0.04	15	160	165	177	141
JX FARIA BROTHERS CONFORTO {2}-ET	840003011610019	99K	86	F	203JE1640	4	21	501	97	-624	0.16	2	0.03	-17	31	29	24	38
JX FARIA BROTHERS CZAR {2}-ET	840003012229194	99K	87	F	14JE679	20	13	25	82	634	-0.15	-2	-0.01	21	61	58	52	60
JX FARIA BROTHERS DANIELS {2}-ET	840003011610028	99K	88	C	203JE1634	22	58	836	98	-71	0.04	4	-0.01	-5	112	116	125	67
JX FARIA BROTHERS DJ KHALED {3}-ET	840003012575849	13K	89	F	97JE90	30	20	339	96	1062	-0.10	30	-0.06	26	116	129	156	120
JX FARIA BROTHERS DON {2}	840003011199082	50K	88	F	535JE24	10	3	104	93	120	0.07	21	0.07	19	56	32	-21	33
JX FARIA BROTHERS DROGO {2}-ET	840003011610095	80K	86	F	535JE60	78	2	18	82	227	0.11	35	0.04	18	270	251	210	243
JX FARIA BROTHERS GARRITY {3}-ET	840003011610068	99K	79	C	203JE1633	36	9	91	92	667	-0.03	26	-0.02	21	191	189	187	100
JX FARIA BROTHERS IRWIN 79464 {2}-ET	840003011609984	80K	82	C	535JE103	-4	3	13	77	-85	-0.04	-13	-0.02	-8	-12	-3	18	-14
JX FARIA BROTHERS JEEZY {2}-ET	840003012229195	99K	87	C	1JE893	38	44	1,229	99	911	-0.07	29	0.01	36	172	159	130	98
JX FARIA BROTHERS JUBENAL {2}-ET	840003011609967	99K	86	F	14JE714	6	27	98	92	548	-0.12	1	-0.03	14	17	22	33	38
JX FARIA BROTHERS LEONEL {3}-ET	840003011610079	99K	85	F	14JE648	50	239	5,942	99	765	-0.02	33	0.01	31	304	292	265	157
JX FARIA BROTHERS LEVY {3}	840003005174554	50K	88	C	97JE1	-3	42	1,618	99	82	0.08	20	0.02	8	122	116	99	-4
JX FARIA BROTHERS MACKAY {2}	840003011199018	99K	73	C	14JE675	22	16	207	96	638	0.06	45	-0.01	21	178	174	167	78
JX FARIA BROTHERS MARCO {3}-ET	840003011610080	99K	84	C	14JE647	-37	25	164	95	390	-0.17	-19	-0.02	9	-112	-105	-90	-157
JX FARIA BROTHERS MARKAPP {3}	840003012229225	8K	86	F	535JE78	51	3	31	85	708	0.09	55	0.03	32	230	214	177	194
JX FARIA BROTHERS MARLO {2}-ET	840003011610022	99K	87	F	14JE652	79	229	6,396	99	79	0.16	38	0.02	8	381	372	352	298
JX FARIA BROTHERS MCKAY {2}-ET	840003011610062	50K	88	F	535JE27	26	2	38	88	-71	0.05	8	0.01	-1	141	140	137	111
JX FARIA BROTHERS MCNULTY {3}	840003012576091	99K	86	F	1JE895	0	12	39	86	341	0.04	25	-0.01	11	58	57	55	37
JX FARIA BROTHERS MIAMIMARK {2}-ET	840003012229208	99K	87	F	14JE715	46	20	149	94	827	-0.11	15	-0.02	25	111	111	110	130
JX FARIA BROTHERS MUNDO {3}	840003012229191	99K	89	F	14JE676	54	21	69	90	226	0.11	35	0.02	13	259	251	232	223
JX FARIA BROTHERS NATE DOGG {2}-ET	840003012575873	99K	88	C	203JE1631	95	51	1,281	99	177	0.11	32	0.06	20	373	355	311	354
JX FARIA BROTHERS PARTLOW {2}	840003008626153	8K	83	F	535JE9	-41	3	50	89	-366	0.10	4	0.04	-6	-109	-114	-129	-144
JX FARIA BROTHERS PELE {3}	840003126052040	99K	89	F	200JE914	33	70	5,111	99	226	0.00	11	-0.04	-1	132	139	158	107
JX FARIA BROTHERS RAWLS {2}	840003008626109	99K	81	C	97JE2	54	33	738	99	538	0.00	26	-0.03	13	239	246	262	216
JX FARIA BROTHERS REVOLUTION {2}-ET	840003012229190	99K	85	C	14JE678	15	134	2,566	99	1362	-0.25	9	-0.05	39	61	71	88	54
JX FARIA BROTHERS SIMMONS {2}-ET	840003011609983	80K	87	C	97JE68	-1	24	214	95	-762	0.05	-26	0.03	-22	-30	-30	-33	-26
JX FARIA BROTHERS TI {2}	840003124526322	99K	85	F	203JE1630	85	62	3,479	99	1023	-0.22	1	-0.05	27	263	270	285	319
JX FARIA BROTHERS TODD {2}-ET	840003011609989	99K	84	C	1JE891	51	74	1,614	99	588	0.05	39	0.01	24	243	232	210	147
JX FARIA BROTHERS TONY ALLEN {3}	840003135124099	99K	87	F	1JE979	38	4	23	83	305	-0.04	7	-0.02	7	115	115	118	102
JX FARIA BROTHERS TUCO {3}	840003009717732	6K	88	F	97JE118	6	12	158	95	-300	0.13	13	0.07	4	45	28	-13	54
JX FARIA BROTHERS UNCLE LUKE {2}-ET	840003012575892	99K	85	F	203JE1629	42	44	590	98	465	-0.17	-15	-0.07	1	61	81	124	155
JX FARIA BROTHERS VANDRELL {2}-ET	840003011609959	99K	86	F	1JE892	66	213	10,621	99	260	-0.09	-6	0.03	15	179	167	141	203
JX FARIA BROTHERS WALTON {2}-ET	840003011609968	8K	86	C	535JE80	40	3	17	81	474	-0.11	-1	0.00	17	95	91	80	123
JX GABYS DALE DONOVAN {3}-ET	USA 116697868	50K	88	F	147JE6187	18	17	351	98	345	-0.01	15	-0.02	8	102	103	108	49
JX HER-MAN DALE BALDWIN {3}-ET	USA 116651118	50K	86	F	203JE981	-43	15	25	82	672	-0.27	-27	-0.10	3	-217	-190	-129	-194
JX HOCKETT DALE RAZZEL {3}-ET	USA 116517087	50K	89	F	7JE1053	-47	38	100	92	322	-0.18	-24	-0.10	-10	-191	-158	-86	-122
JX JARS OF CLAY GARDEN BILLY {3}	USA 067142774	50K	89	F	7JE1064	-1	30	60	90	482	-0.10	1	-0.04	9	-11	-2	18	-24
JX JER-Z-BOYZ GONZAGA {3}-ET	USA 117848669	50K	81	F	29JE3838	8	43	228	96	380	0.12	45	-0.02	10	86	87	91	88
JX JER-Z-BOYZ GONZO {3}-ET	USA 117848753	50K	87	F	44JE522	35	1	21	81	666	0.01	35	-0.02	21	132	129	123	124
JX JER-Z-BOYZ GURHKA {3}-ET	USA 117848678	50K	83	F	203JE1354	80	12	366	97	1175	0.07	73	-0.06	30	344	351	367	332
JX KILGUS DALE KALEB {3}-ET	USA 116709370	50K	87	F	7JE1070	-15	37	84	92	93	-0.12	-21	-0.03	-4	-102	-96	-79	-95
JX LRF GANNON BRAXTON {3}	USA 116599825	50K	88	C	7JE1061	0	82	265	96	54	-0.05	-9	-0.05	-8	-12	2	32	9
JX MILK-N-MORE-LH LEG GARTH {3}-ET	USA 117114447	99K	89	C	7JE1126	33	24	35	85	312	-0.04	7	0.02	15	88	79	58	58
JX MILK-N-MORE-LH LOU GERRY {3}-ET	USA 117077591	50K	88	F	7JE1125	-3	69	152	94	794	-0.15	6	-0.05	19	-38	-29	-9	-39
JX MVF DALE TEN SIXTYNINE {3}-ET	USA 067181589	50K	88	F	7JE1069	-50	101	578	98	262	-0.05	1	-0.03	4	-121	-115	-101	-207
JX OOMSDALE CASEY COWELL {3}-ET	USA 067080416	50K	87	C	7JE1013	-54	149	940	99	-60	-0.06	-15	0.00	-3	-161	-151	-134	-133
JX OOMSDALE CC CELEBRITY CINDY {3}-ET	USA 067080516	50K	88	C	203JE1219	-14	22	199	96	61	-0.06	-10	0.00	3	5	6	7	-6
JX OOMSDALE CC VALET CLARK {3}-ET	USA 067138561	50K	88	F	7JE1179	-8	101	574	98	258	-0.09	-7	0.06	22	64	51	16	-14
JX OOMSDALE CELEBRITY CC CALVARY {3}-ET	USA 067138593	50K	88	F	11JE1105	2	48	545	98	-22	-0.03	-7	0.01	2	43	44	41	27
JX OOMSDALE CHOPO {3}-ET	USA 067138595	50K	87	C	200JE500	-13	39	267	97	-598	0.03	-23	0.05	-11	-70	-80	-103	-17
JX OOMSDALE JIMMIE CASEY CHARLIE {3}-ET	USA 067080414	50K	84	F	1JE735	-37	29	63	90	232	-0.23	-38	-0.03	2	-173	-163	-144	-108
JX OOMSDALE LEGAL CC CASTOR {3}-ET	USA 067138586	50K	86	F	7JE1180	-46	40	81	92	-471	0.01	-21	0.05	-6	-152	-155	-169	-120
JX OOMSDALE REVOLUTION TYWIN {3}-ET	USA 067280911	99K	85	F	14JE753	44	6	11	76	871	-0.23	-8	-0.07	17	110	122	152	139
JX OOMSDALE TBONE CC CALLAHAN {3}-ET	USA 06708																	

# April 2020, Multi-breed Summarized Bulls - Alphabetical Order

SCS	PL	LIV	DPR	CCR	HCR	GFI/EFI	Type Hrds	Type Daus	Type REL	FS	ST	SR	DF	RA	RW	RL	FA	FU	RH	RUW	UC	UD	TP	TL	RTP RV	RTP SV	JUI
2.94	0.7	3.4	-2.4	-2.3	0.7	6.1	65	1,486	99	-0.5	-0.2	0.3	-0.1	0.0	0.2	P0.2	L1.3	-2.0	-0.9	-0.1	1.5	D2.0	C0.2	L0.9	C0.7	C0.5	-9.9
2.91	-1.4	-1.8	-2.8	-4.8	-2.3	5.8	42	359	97	-0.4	1.1	0.9	0.6	H0.5	1.9	S0.1	L0.1	-1.5	0.1	0.5	-0.8	D2.3	W2.4	L0.5	W1.4	B0.3	-7.7
3.07	-0.4	-1.4	-1.3	-3.1	-1.8	3.5	22	159	93	-0.3	-2.3	-0.5	0.1	H1.6	1.0	P0.2	L0.4	-1.3	-0.3	0.1	-0.1	D0.6	W1.7	0.0	W0.1	B1.1	-2.8
3.08	-0.5	-0.3	0.3	-0.6	-0.6	2.8	3	7	74	-0.6	-0.4	1.0	-0.9	H1.0	0.9	P1.4	S0.4	-0.7	-1.1	-0.7	-0.8	D1.5	W0.1	L0.1	C0.9	B0.3	-6.6
2.94	-0.5	-1.1	-0.8	-1.5	0.8	4.1	20	32	81	-0.5	0.7	1.2	0.2	0.0	0.4	S0.1	L0.9	-2.2	-0.6	0.2	1.3	D2.7	W0.8	L1.8	W0.1	B1.3	-9.5
3.13	2.0	1.2	2.3	1.8	0.2	3.8	11	25	79	0.0	1.1	0.6	-0.1	H0.1	0.3	P0.4	L0.2	-1.0	0.4	0.0	0.1	D0.8	W1.0	S0.7	W0.1	B0.8	-0.2
3.12	-1.2	-0.8	1.6	1.1	0.6	4.4	15	47	82	-1.4	-1.9	0.4	-1.7	H1.8	0.2	P0.5	L0.3	-1.5	-1.5	-1.5	-0.4	D1.7	W0.4	S0.3	W0.6	B0.5	-9.6
3.09	0.4	-0.2	-1.1	-1.2	0.1	5.6	12	26	83	-0.3	-0.7	0.2	-0.5	H1.3	0.3	P0.5	S0.3	-0.2	0.5	-0.4	0.9	D0.3	W0.2	L1.3	W0.7	B1.5	1.4
2.95	-0.3	-1.7	-2.0	-2.7	-1.7	2.0	3	13	74	0.0	0.9	1.0	-0.4	H1.4	1.9	P0.9	S0.3	0.4	-0.2	-0.3	0.2	D0.1	W0.1	L0.4	C0.4	0.0	-0.3
3.01	1.2	-0.9	-0.4	-1.4	-0.5	5.6	0	0	72	1.3	1.1	0.2	1.0	L0.7	0.7	P0.5	S0.5	1.3	1.0	0.8	0.4	S1.8	C0.9	S0.8	C0.4	B0.1	9.7
2.86	3.7	1.3	1.6	1.5	3.4	5.5	2	5	71	-0.1	-0.6	0.4	-0.5	0.0	-0.2	S0.6	L0.4	0.1	-0.4	-0.4	0.2	S0.2	W0.7	L0.4	C0.3	B0.1	-0.9
3.02	0.8	0.2	-1.3	-1.9	-0.6	6.5	33	90	90	-0.5	0.7	1.0	-0.6	H1.1	0.2	P1.1	S0.6	-2.3	-1.2	-0.5	0.8	D0.9	W1.4	L1.4	W1.6	B1.2	-9.2
2.90	2.3	0.3	-1.6	-1.3	2.0	5.3	4	9	75	-0.1	-0.4	0.2	-0.1	H0.2	0.4	P0.3	0.0	-0.5	0.3	-0.1	-0.8	D0.1	W0.1	L1.2	C0.3	B1.5	1.4
3.02	-0.6	-0.4	0.4	1.2	1.0	5.3	0	0	68	-0.2	-0.2	0.7	-0.3	H0.3	0.2	P0.1	L0.1	0.0	-0.4	-0.3	-0.4	D0.5	W0.7	L0.5	W1.3	0.0	-3.6
3.01	6.4	4.0	2.2	2.2	2.7	5.0	133	1,367	99	1.4	0.7	1.7	-0.2	H0.5	0.1	P1.6	S1.2	3.4	0.8	-0.2	0.4	S2.7	W0.1	L0.6	C0.4	C0.1	11.9
3.15	0.8	-1.1	-1.3	-2.4	0.3	4.6	0	0	70	1.4	1.4	0.7	0.5	L0.8	0.5	P0.9	S0.7	2.1	1.5	0.5	0.9	S2.8	C0.2	L0.6	C0.7	B0.6	13.8
2.82	4.6	4.5	0.5	0.8	0.6	4.7	28	126	91	1.0	-0.6	0.5	-0.4	H1.9	0.9	P0.8	S0.7	3.2	0.2	-0.4	-0.4	S2.5	C0.1	S0.5	C0.7	C0.4	10.0
2.96	2.3	2.7	0.5	0.6	-1.2	5.0	16	32	78	0.0	0.5	0.1	-0.9	H1.0	0.8	P1.1	S0.6	1.3	0.0	-0.8	0.4	S2.3	0.0	S0.2	C0.6	C0.2	6.4
3.02	0.8	0.4	0.6	-0.8	-0.9	5.5	5	56	83	1.1	-0.8	0.0	-0.3	0.0	0.0	P0.3	S0.5	3.0	1.3	-0.2	0.3	S3.0	C0.7	0.0	C0.8	0.0	14.5
3.04	0.0	0.9	0.7	0.3	-1.2	4.9	3	5	70	-0.5	0.2	0.2	-1.0	L0.4	0.3	P0.4	S0.3	0.1	-0.5	-0.8	-0.6	D0.1	W0.7	L1.0	W1.8	B0.4	-3.3
2.96	2.2	4.0	-0.9	-0.8	1.1	5.8	20	157	92	0.9	0.9	-0.1	-0.2	H0.3	0.3	P0.4	0.0	2.2	0.8	-0.2	0.9	S3.1	W0.4	L0.7	C0.7	B0.2	11.5
3.20	-2.0	-3.1	-0.6	-1.3	-1.0	5.5	5	29	77	0.8	1.2	0.1	0.7	L0.6	0.1	S0.2	S0.3	0.2	1.3	0.6	0.0	C1.4	0.0	C1.3	0.0	5.3	
3.04	-2.7	-2.1	-0.6	-0.2	1.6	4.9	1	1	71	-0.3	2.0	0.9	-0.3	L1.0	0.5	S0.5	S0.3	-0.6	-0.5	-0.3	-0.3	D1.3	C0.5	L0.7	W0.1	C0.6	-6.3
2.95	1.7	0.4	1.1	0.9	0.9	1.8	0	0	64	-0.2	-0.4	-0.1	-0.8	H0.2	-0.9	S0.3	L0.2	0.0	-0.7	-0.7	0.1	S1.4	W1.8	L0.4	W0.4	C0.5	-1.3
3.02	0.9	2.3	-1.7	-3.5	-4.2	2.9	4	15	71	0.2	0.8	0.6	-0.9	H0.1	0.4	P0.3	L0.2	1.5	0.6	-0.8	-0.4	S1.4	C0.6	L0.1	0.0	B0.1	6.5
3.04	1.5	2.2	-0.1	-0.3	2.1	5.4	0	0	70	1.1	1.7	0.9	-0.3	L0.2	0.1	P0.1	0.0	2.3	0.9	-0.2	0.4	S2.7	0.0	L0.5	0.0	B0.3	11.1
3.04	-1.4	-0.2	-2.0	-2.1	0.1	6.0	5	20	75	0.0	0.6	0.7	-0.5	L0.5	0.6	P0.8	S0.2	-0.2	-0.5	-0.4	-0.2	D0.6	W0.2	L0.3	W1.2	0.0	-4.0
3.06	-1.4	0.1	0.2	0.9	1.7	5.2	6	15	72	-0.3	0.1	1.1	-0.2	H1.5	1.0	P0.9	S0.8	1.0	-1.2	-0.2	-0.4	0.0	C0.7	L0.3	W0.9	C0.5	-3.6
3.05	3.5	2.5	-2.6	-4.0	-2.0	4.1	142	1,453	99	0.5	3.0	2.0	-0.8	H0.4	1.6	P0.8	L0.2	2.4	0.9	-0.7	-1.6	S2.6	C0.6	L0.7	W0.9	B0.3	9.8
3.10	1.2	3.5	-3.1	-4.2	-4.1	5.5	12	147	92	0.0	2.3	0.9	-0.1	L0.3	0.8	0.0	S0.3	1.1	0.2	-0.1	-1.2	S1.0	C0.6	S0.1	W0.3	C0.5	3.0
2.98	-1.1	1.2	-3.0	-2.6	-1.2	0.9	4	7	60	-0.4	2.3	1.0	0.3	H0.4	1.3	S0.3	S0.1	-0.7	-1.0	0.3	0.0	D0.5	C0.1	L0.2	C0.2	C0.7	-5.9
3.16	-0.5	1.2	-1.8	-3.2	-2.7	4.1	8	23	75	0.1	1.0	0.6	1.0	L1.4	-0.2	S0.1	L0.3	0.0	0.0	-0.9	-0.2	S0.3	0.0	L0.3	W1.4	C0.9	-2.0
3.05	-2.0	-1.3	0.0	-0.3	-1.7	3.7	0	0	68	-1.1	0.3	1.4	-0.2	L0.1	1.0	S0.7	0.0	-0.9	-1.6	-0.2	0.0	D2.5	C1.3	L0.1	C0.2	C1.2	-12.1
2.99	5.5	2.0	-0.3	-1.5	0.4	5.7	122	1,505	99	1.5	0.9	0.0	1.1	H0.5	1.0	P0.5	S1.3	2.0	1.5	0.9	0.4	S2.0	C0.2	L0.4	C0.2	B0.2	11.4
3.04	2.6	-0.5	-0.5	-0.8	0.5	4.7	0	0	70	1.6	0.8	0.3	0.6	L0.5	0.3	P1.1	S0.7	2.7	1.8	0.5	1.0	S3.1	C0.5	L0.5	C0.7	B0.6	16.3
3.03	-2.0	-3.6	-1.2	-1.7	-3.6	3.5	3	7	72	0.6	1.8	0.2	0.5	H0.5	0.7	P0.2	S0.2	0.8	1.5	0.4	-0.4	S1.3	C0.6	L0.3	C0.3	0.0	8.0
3.00	-0.8	-0.7	0.8	1.8	1.6	5.0	4	6	69	-0.5	-0.4	0.3	-0.4	H0.4	-0.3	P0.2	L0.4	-0.3	-0.8	-0.3	-0.3	D0.6	C0.7	L1.1	W0.6	B0.3	-4.8
3.09	1.3	0.7	-0.1	-0.1	0.5	5.7	7	18	73	0.5	0.1	-0.1	0.3	H0.4	-0.2	P0.6	S1.1	0.7	0.6	0.2	-0.2	S0.6	C1.0	0.0	0.0	C0.1	4.0
3.26	3.1	3.0	1.5	3.3	3.1	4.6	17	231	94	1.3	0.8	0.4	0.1	H0.6	1.1	P0.2	S0.6	2.6	1.4	0.1	-0.6	S2.4	C1.3	L0.5	C0.6	B1.0	13.8
3.11	-1.9	0.9	-1.3	-2.3	-1.4	1.6	0	0	60	-1.2	0.0	0.1	-1.2	L0.3	-0.5	S0.2	L0.3	-2.2	-2.0	-1.0	-0.3	D0.6	W0.8	L0.4	0.0	C0.4	-11.7
2.73	2.5	0.6	-0.3	-1.3	3.7	6.5	39	645	98	1.1	3.2	0.5	0.5	L1.0	0.6	S0.4	S0.7	1.4	0.8	0.4	0.2	S2.1	0.0	S0.4	0.0	C1.2	7.1
3.13	3.1	2.9	0.7	0.2	2.3	4.1	14	85	89	0.1	3.9	0.1	0.6	L1.1	-0.3	S0.6	S0.3	0.2	0.4	0.5	-1.5	S0.7	W0.7	S1.0	W0.8	C0.8	1.5
3.33	-1.0	-1.6	-0.5	-0.1	-1.4	4.9	81	447	97	-0.1	1.2	0.8	-0.6	L0.8	1.1	P0.8	S0.3	-0.4	-0.1	-0.5	-0.3	D1.1	W0.7	L1.2	W1.5	B0.2	-4.9
3.03	2.8	2.2	0.4	-0.1	3.4	6.9	8	13	73	1.0	0.4	-0.5	-0.7	L0.2	-0.9	P0.6	0.0	3.1	1.4	-0.6	-0.4	S4.5	C0.1	0.0	W0.6	B0.5	17.2
3.05	2.8	-2.5	2.2	2.9	3.3	4.9	29	382	96	2.2	2.7	-0.8	1.7	H2.2	0.6	P0.9	S1.4	3.6	3.0	1.5	0.3	S4.6	C0.5	L0.8	C1.3	B0.8	24.2
3.00	0.3	1.1	-2.8	-0.8	1.1	4.7	23	107	89	0.0	-0.1	-0.1	0.2	H0.6	0.6	S0.1	S0.4	-0.4	-0.1	0.2	-0.8	D0.1	W0.6	L0.1	W0.5	C0.5	-2.5
2.84	1.9	0.1	0.1	0.7	1.9	4.0	0	0	69	0.0	-1.1	0.1	-0.5	H1.0	0.0	P0.9	S0.3	1.3	-0.6	-0.4	-0.2	S0.6	W0.2	L0.5	W0.1	C0.5	-0.2
3.18	-1.4	-0.5	0.7	0.9	1.6	3.7	2	34	78	0.1	0.9	0.5	-0.3	L0.2	0.1	S0.4	L0.2	0.1	0.0	-0.3	-0.1	S0.9	W0.3	L0.2	W0.3	0.0	1.3
2.92	3.0	1.4	4.0	3.8	2.9	3.4	34	259	94	0.4	1.1	0.7	-0.9	L1.1	0.2	P0.1	L0.2	1.7	0.3	-0.8	0.6	S2.0	W0.4	L1.4	0.0	0.0	5.8
2.98	3.8	3.4	3.1	3.3	5.3	5.2	94	1,023	99	0.2	0.3	1.3	-0.2	L0.5	0.8	S0.6	L0.4	1.1	-0.4	-0.2	0.4	S0.1	W0.8	L0.4	C0.8	C0.8	-0.6
2.99	0.9	0.8	1.6	3.2	2.8	5.1	0	0	68	-0.4	-0.1	0.7	-0.7	H0.3	0.2	P0.2	S0.1	-0.1	-0.5	-0.6	0.1	D0.1	W1.0	L0.6	W1.3	0.0	-3.4
2.88	1.6	1.8	-0.7	-1.8	0.0	5.7	8	24	78	-0.2	0.1	1.4	-1.1	H0.2	1.1	S0.2	L0.1	-0.1	-0.4	-1.0	0.5	D0.2	C0.1	L1.1	W0.1	B1.2	-1.0
3.00	-1.0	-0.9	-0.8	-1.1	-0.3	3.8	9	11	75	-1.3	-0.9	0.3	-0.9	H1.2	-0.1	P1.1	L0.3	-2.3	-1.5	-0.7	-0.1	D2.6	C0.3	S0.4	C0.5	B1.2	-10.3</

## April 2020, Multi-breed Summarized Bulls - Alphabetical Order

Name of Bull	Registration Number	GT	BBR	JH1	NAAB Code	JPI	No. Hrds	No. Daus	REL %	Milk	% Fat	Fat	% Prot	Prot	CM\$	NM\$	FM\$	GM\$
JX TJF GANNON ROBINHOOD {3}	USA 116671653	50K	86	C	7JE1066	11	42	78	91	414	-0.14	-11	-0.03	8	16	22	37	59
JX TLJ LEONEL BREAKER {4}-ET	USA 067100548	99K	88	F	14JE726	72	32	168	93	967	-0.18	7	-0.01	33	284	272	251	229
JX UNIQUE RIETBEN IDEAL {3}	USA 117204690	50K	87	F	200JE170	8	12	61	89	303	0.00	14	-0.03	4	37	43	58	68
JX WILSONVIEW DALE MILO {3}-ET	USA 067032716	50K	89	C	29JE3674	-8	23	50	89	-131	-0.07	-22	0.00	-5	-58	-55	-50	-40
JX WILSONVIEW DALE SPRITZER {3}-ET	USA 067032713	50K	88	F	7JE1049	-20	42	89	92	-321	0.17	21	0.04	-4	-30	-38	-56	-61
JX WILSONVIEW STRAUGHTER {3}-ET	USA 067032712	50K	86	F	200JE67	-17	44	159	95	-218	-0.04	-18	0.01	-6	-73	-73	-74	-27
JX WINDHAVENS GORGEOUS JORGE {3}	USA 067036674	50K	89	F	14JE545	-46	75	222	96	87	0.08	22	-0.02	-1	-101	-89	-66	-133

## April 2020, Multi-breed Summarized Bulls - Alphabetical Order

SCS	PL	LIV	DPR	CCR	HCR	GFI/ EFI	Type Hrds	Type Daus	Type REL	FS	ST	SR	DF	RA	RW	RL	FA	FU	RH	RUW	UC	UD	TP	TL	RTP RV	RTP SV	JUI
2.98	1.7	1.7	2.6	2.3	0.0	4.1	24	35	84	-0.8	1.9	1.0	-1.0	H0.5	1.3	S0.2	0.0	-0.8	-0.9	-0.8	-0.1	D0.6	C0.1	L0.5	C0.4	0.0	-5.3
2.78	4.3	2.2	0.6	0.6	2.0	5.9	12	67	84	0.8	3.3	2.3	-0.4	L0.6	1.8	P0.9	S0.1	1.3	1.3	-0.4	-0.5	S0.9	C0.4	L1.0	W1.2	C0.2	5.5
2.91	-0.3	-1.4	1.5	0.5	-1.9	5.4	5	18	78	-0.5	1.5	0.6	-0.7	H1.3	1.4	S0.1	0.0	0.0	0.2	-0.6	-0.3	D0.1	W1.3	L1.8	W1.0	B0.8	-1.1
3.04	2.5	1.3	1.5	0.6	-0.6	4.5	13	29	78	-0.9	-1.7	-0.3	-0.9	H0.4	-0.6	P0.8	L0.3	-1.8	-0.7	-0.8	-0.5	D1.6	W1.2	L0.6	W1.3	B0.5	-8.8
3.06	-2.0	-1.8	-1.3	-2.3	-0.8	4.7	22	36	81	-0.9	-1.0	0.9	-1.2	H0.7	0.2	P1.6	S0.1	-0.6	-1.0	-1.0	-1.2	D0.5	W0.9	L0.3	W1.2	B0.7	-5.5
3.03	1.6	-0.7	2.2	1.9	0.4	5.1	21	60	87	-0.4	1.4	1.4	-1.0	L1.0	0.7	P0.2	L0.2	0.2	-0.2	-0.8	-1.7	S0.7	W1.0	L0.6	W2.4	C0.1	-1.9
3.31	-3.1	-1.8	-2.6	-3.5	-0.4	5.1	35	97	89	-0.5	-1.5	0.9	-0.1	H2.1	0.5	P0.3	L0.5	-1.2	-0.6	-0.1	0.2	D2.5	W0.3	L1.0	W0.9	B1.1	-8.0



## **PART II: FEMALES**

### **Section A**

#### **Herd Register or Generation Count 4-6 and BBR 100**

**April 2020**





# Herd Register or Generation Count 4-6 and BBR 100: Top 500 Females by Genomic JPI™ April 2020

This list ranks by GJPI, the top 500 females having Herd Register status or that are Generation Count 4 to 6 with a BBR of 100. To be included, they must have their own genotype; chip density is listed in the GT column. Cows must have calved within the past 27 months and not have a termination code associated with the current lactation. Heifers must be no older than three years of age on April 1, 2020 and not have a GPTA based on lactation information. Ties are broken by PTA protein.

Name	Reg #	GT	BBR	JH1	Rec	Rel	Milk	%F	Fat	%P	Prot	CM\$	NM\$	GPTA		PL	DPR	CCR	HCR	Rec	TYPE			Owner		
														FM\$	GM\$						SCS	FS	PTAT		JUI	GFI
1 JX FARIA BROTHERS ZINC 647810 (5)-ET	84000321981189	63K	100	F	0	74	630	0.24	83	0.11	48	691	642	537	542	2.92	4.5	-1.0	0.2	1.9	0	0.8	5.3	167	FARIA BROTHERS DAIRIES	
2 PROGENESIS MADISON-ET	840003208854379	9K	100	F	0	71	953	0.02	50	0.02	40	614	593	548	567	2.86	6.5	1.7	3.5	4.4	0	1.6	11.7	9.4	166	THE SEMEX ALLIANCE
3 AHLEM LISTOWEL DREAM 53757-P	067853757	9K	100	F	0	75	1,195	-0.03	50	0.02	49	561	537	486	501	2.85	5.8	1.6	2.9	2.7	0	0.3	-5.7	8.8	165	AHLEM FARMS PARTNERSHIP
4 SEXING JIGGY 63216-ET	840003123607005	63K	100	F	0	73	1,028	0.08	67	0.01	39	648	630	594	548	2.78	6.7	0.2	0.4	1.3	0	0.9	8.2	7.9	163	SEXING TECHNOLOGIES /ACCOUN
5 TOG ILLAMANA 38275-ET	840003209969217	14K	100	F	0	72	1,130	0.06	69	0.03	48	612	587	534	419	2.90	3.7	-0.4	0.3	2.2	0	1.0	5.7	8.5	160	TRANS-OVA GENETICS
6 TOG BOYSBERRY 36805-ET	840003149719894	14K	100	F	0	76	944	-0.02	41	0.06	48	541	510	442	495	3.04	5.3	2.0	3.4	5.0	0	0.3	2.3	8.5	158	TRANS-OVA GENETICS
7 BAR MB DASHIELL MEREDITH 19052-ET	840003137875136	14K	100	F	0	72	1,186	0.06	70	0.02	47	615	595	552	531	2.93	5.0	0.5	1.5	2.3	0	1.1	3.2	7.8	158	BOER, GERRET
8 JX SUNSET CANYON DAFFODIL (6)	067563396	99K	100	F	0	77	935	0.11	69	0.05	45	645	613	546	533	2.77	5.3	-0.2	1.2	1.6	0	0.7	5.2	8.9	158	PEAK GENETICS
9 MM VICEROY 11052	840003213248642	9K	100	F	0	75	301	0.22	63	0.10	33	576	533	443	475	2.81	5.4	0.8	1.9	1.6	0	0.3	3.1	8.0	158	MISTY MEADOW DAIRY
10 TOG VILLENUEVE 8754-ETN	840003205704204	14K	100	F	0	76	932	-0.02	41	0.06	47	538	508	442	493	3.04	5.4	2.0	3.4	5.0	0	0.3	2.3	8.5	157	TRANS-OVA GENETICS
11 TOG CORDOVA 37995	840003203346903	14K	100	F	0	73	744	0.09	55	0.08	45	588	547	460	474	2.79	5.1	-0.1	1.2	3.6	0	0.5	-1.5	8.7	156	TRANS-OVA GENETICS
12 JER-Z BOYZ LISTOWEL 59340 (6)	173088212	45K	100	F	0	76	677	0.18	73	0.07	40	603	568	493	501	2.83	4.6	0.2	1.4	1.3	0	0.1	1.8	6.5	156	SEXING TECHNOLOGIES /ACCOUN
13 LOVES CHIEF OAKLYN	840003205706747	9K	100	F	0	70	1,524	-0.01	71	0.02	61	584	558	501	465	2.92	3.6	-1.3	-0.6	2.5	0	0.8	-2.0	9.1	154	LOVE TRAVIS & LEATHERMAN MEL
14 JX SUNSET CANYON GM DIXIE 3271 (6)	173437182	45K	100	F	0	76	633	0.18	71	0.09	43	576	531	438	467	2.73	4.4	0.0	1.3	2.0	0	-0.2	-2.5	8.1	154	SILVA, ERIC LEONARD
15 JX FOREST GLEN GOT MAID BECKA (6)	067805872	45K	100	F	0	76	608	0.13	58	0.07	37	559	523	449	489	2.74	5.2	1.7	1.9	1.2	0	0.3	-1.9	8.3	153	FOREST GLEN JERSEYS
16 JX TWIN STAR GOT MAID 5304 (6)	067845304	9K	100	F	0	75	814	0.13	69	0.09	50	628	582	485	498	2.77	4.8	-0.5	0.4	1.0	0	0.9	0.7	7.7	152	TWIN STAR DAIRY
17 JX AVON ROAD GOT MAID KATHY (6)	840003141545901	45K	100	F	0	76	959	0.07	61	0.06	49	573	536	459	468	2.81	4.7	-0.3	1.0	1.9	0	0.7	2.7	8.9	152	ALLEN DAVID & TOMMY
18 JX FARIA BROTHERS OMNIA (4)	840003151364434	29K	100	F	0	72	1,285	-0.11	37	-0.02	43	552	539	515	475	2.74	6.8	0.7	1.6	0	0	1.2	9.5	7.4	152	ARIA DAIRY
19 TOG AMARYLLIS 37626-P-ET	840003203346934	9K	100	F	0	71	901	-0.07	29	0.04	42	471	441	381	437	2.75	5.2	0.5	3.5	2.2	0	0.0	-1.2	7.6	152	TRANS-OVA GENETICS
20 DUPAT DASHIELL 22010-ET	840003209722548	38K	100	F	0	72	553	0.09	46	0.09	39	603	563	480	529	2.85	6.7	1.9	3.0	3.0	0	1.2	10.6	7.7	152	WICKSTROM JERSEY FARMS INC
21 TOG MATTHIOLA 37881-ET	840003203347189	9K	100	F	0	71	391	0.17	56	0.11	38	602	555	455	489	2.77	5.5	0.6	1.8	0.9	0	0.6	5.0	9.4	152	TRANS-OVA GENETICS
22 CAL-MART VICEROY WILLI 518 (6)-ET	067796518	45K	100	F	0	76	595	0.13	57	0.07	37	594	562	491	549	2.91	5.5	2.4	3.7	4.2	0	0.8	5.5	8.4	152	MARTIN DAIRY LLC
23 CAL-MART DALTON WILLAMET 1404 (6)-P-ET	076041404	45K	100	F	0	73	1,021	-0.05	39	0.04	46	551	522	462	505	2.82	5.3	2.2	2.6	2.5	0	0.8	3.7	8.4	151	MARTIN DAIRY LLC
24 JX CROSSWIND S-S-1 BUTKUS Y904 (6)-ET	840003206094276	45K	100	F	0	72	612	0.12	55	0.07	37	562	527	455	482	2.80	5.4	0.9	2.1	3.4	0	1.1	4.5	8.3	151	CROSSWIND JERSEYS
25 CAL-MART WESTPORT JENICA 955 (6)-ET	067796955	45K	100	F	0	72	286	0.17	51	0.10	32	549	507	418	492	2.80	4.7	2.4	2.0	2.3	0	0.3	-0.2	8.1	151	MARTIN DAIRY LLC
26 FOREST GLEN LISTOWEL HALLEY	067784920	45K	100	F	0	76	642	0.07	46	0.03	31	518	494	445	443	2.75	5.9	0.8	1.8	2.5	0	0.5	3.2	8.9	151	FOREST GLEN JERSEYS
27 JX KASH-IN ADVANCE (6)-ET	840003144015396	95K	100	F	0	77	1,099	0.09	74	0.07	56	572	529	441	451	2.76	3.7	-0.5	0.1	1.7	0	0.5	-3.7	8.4	150	PEAK GENETICS
28 JX CAL-MART VICEROY WINK 1395 (5)	076041395	45K	100	F	0	74	1,530	-0.04	65	-0.01	54	552	539	512	475	3.03	3.4	1.3	2.7	3.5	0	0.6	0.5	8.1	150	MARTIN DAIRY LLC
29 TOG KENAI Z068 8797-ET	840003131224923	14K	100	F	0	72	1,047	0.06	64	0.07	53	530	492	411	435	2.85	3.7	0.4	0.9	2.5	0	0.0	-6.9	9.0	150	TRANS-OVA GENETICS
30 AHLEM LISTOWEL TIFFANY 53409-P-ET	067853409	14K	100	F	0	76	953	0.02	50	0.04	43	541	514	458	423	2.83	5.2	-0.9	0.1	1.8	0	0.8	4.1	9.1	150	AHLEM FARMS PARTNERSHIP
31 TOG KILMEAGE 37983-ET	840003203347291	14K	100	F	0	73	1,040	-0.01	49	0.01	41	545	524	483	457	2.79	5.7	0.6	1.3	2.9	0	0.3	-1.8	9.1	150	TRANS-OVA GENETICS
32 JX S-S-1 TOG BUTKUS 382131 Y423 (5)-ET	840003131225223	45K	100	F	0	72	616	0.14	60	0.07	39	574	537	458	483	2.80	5.1	0.4	0.9	2.6	0	1.1	5.9	8.0	150	SELECT SIRE INC - SIRE DEPT
33 RIVER VALLEY CRAZE MACNOCHEZ 7061-ET	067847061	45K	100	F	0	76	566	0.15	60	0.07	35	599	569	504	502	2.95	4.9	-0.1	0.4	1.1	0	1.8	16.4	8.9	150	RIVER VALLEY FARM
34 TOG SAINT 35889-ET	840003145629463	9K	100	F	0	74	335	0.11	41	0.08	30	546	512	439	493	2.92	5.6	1.3	3.1	3.2	0	1.1	13.7	7.2	150	TRANS-OVA GENETICS
35 JX LEGENDAIRY GM DALLAS (6)	173565630	45K	100	F	0	76	1,510	-0.04	64	0.02	61	567	536	473	412	2.75	3.8	-2.4	-1.5	0.9	0	0.9	1.3	8.7	149	SEALS THOMAS L & JENNIE L
36 JX SEXING JIGGY 91208 (4)-ET	840003146624270	63K	100	F	0	74	1,449	-0.08	63	-0.02	49	532	520	496	460	2.85	5.5	0.6	1.4	2.8	0	0.6	-0.2	8.1	149	SEXING TECHNOLOGIES /ACCOUN
37 JX MM GOLD HILL (6)	840003146624270	63K	100	F	0	74	988	0.07	63	0.04	46	577	546	482	471	2.79	5.1	0.0	0.7	2.0	0	0.3	1.4	7.3	149	ALTA GENETICS INC - PEAK GEN
38 JX PROGENESIS DECOROUS (5)-ET	840003209225538	99K	100	F	0	72	377	0.20	62	0.12	40	552	502	396	473	2.84	4.2	1.5	1.5	2.8	0	-0.2	-0.3	6.8	149	PEAK GENETICS
39 CAL-MART WESTPORT SHELBY 1091 (6)-ET	076041091	45K	100	F	0	72	292	0.22	61	0.14	40	595	540	423	477	2.79	4.6	0.3	0.6	2.1	0	1.0	4.1	7.7	149	MARTIN DAIRY LLC
40 TOG FRANCES 37546-ET	840003203346854	14K	100	F	0	73	268	0.15	46	0.12	36	493	445	342	439	2.86	4.4	2.3	3.1	3.0	0	-0.4	-4.5	6.8	149	TRANS-OVA GENETICS
41 JX FOREST GLEN VICEROY RAINY (6)	067846552	45K	100	F	0	76	918	0.16	81	0.08	51	633	593	505	493	2.86	4.0	-1.6	0.0	2.1	0	0.9	5.7	8.4	148	FOREST GLEN JERSEYS
42 JX CAL-MART DANNY LUCY 987 (4)	067796987	45K	100	F	0	72	912	0.08	61	0.03	41	530	505	451	483	2.83	4.5	2.1	2.9	2.4	0	0.2	-2.4	5.9	148	MARTIN DAIRY LLC
43 TOG KILMAINE 37985-ET	840003203347293	14K	100	F	0	73	607	0.14	61	0.05	33	544	517	461	482	2.87	4.1	1.0	2.1	3.5	0	0.7	1.8	8.5	148	TRANS-OVA GENETICS
44 CAL-MART FASTRACK WYN 8375	067368375	29K	100	F	1	81	221	0.32	79	0.12	33	644	600	504	554	2.91	4									

# Herd Register or Generation Count 4-6 and BBR 100: Top 500 Females by Genomic JPI™ April 2020

Name	Reg #	GT	BBR	JH1	Rec	Rel	Milk	%F	Fat	%P	Prot	CM\$	NIM\$	FMS	GM\$	SCS	PL	DPR	CCR	HCR	Rec	FS	TYPE			Owner	
																							PTAT	JUI	GFI		GJPI
49 JX VICTORY S-S-1 50554 DORSEI 57722 (4)-ET	840003214641447	38K	100	F	0	72	803	0.12	66	0.05	41	565	536	475	476	2.95	4.3	0.3	0.6	1.6	0	0.8	3.9	7.2	147	VICTORY FARMS LLC	
50 CAL-MART STEVE JELLO 14048-ET	0760414108	45K	100	C	0	75	283	0.29	76	0.08	28	610	576	503	510	2.87	5.2	0.6	0.6	1.2	0	1.1	8.6	8.0	147	MARTIN DAIRY LLC	
51 JX VICTORY 44479 CHIEF 56661 (4)	840003151455466	14K	100	F	0	72	1,429	0.07	85	0.01	55	595	575	532	456	2.99	2.9	-2.5	-1.6	1.1	0	1.4	3.9	7.4	146	VICTORY FARMS LLC	
52 JX SEXING VICEROY 63228 (6)-ET	840003123607017	63K	100	F	0	75	1,356	-0.07	50	0.01	53	556	535	489	485	2.92	5.2	0.8	2.5	4.0	0	0.6	2.0	8.9	146	SEXING TECHNOLOGIES /ACCOUN	
53 JX MM VICEROY 9861 (6)	84000320966747	9K	100	F	0	75	500	0.18	64	0.11	42	563	518	420	483	2.93	4.0	1.0	2.3	2.6	0	0.2	4.5	8.4	146	HOGAN, MATT	
54 JX SEXING 82298 (6)-ET	840003132356132	29K	100	F	0	76	953	0.15	79	0.02	40	603	579	530	494	2.74	4.6	-0.6	-0.3	0.2	0	0.8	9.6	7.8	146	SEXING TECHNOLOGIES /ACCOUN	
55 ABS 4432 SPOTLIGHT-ET	840003146074432	99K	100	C	0	76	135	0.37	86	0.13	33	651	607	508	515	3.11	4.7	-0.9	0.4	3.0	0	1.3	10.3	9.9	146	ABS GLOBAL INC	
56 TOG EEK 37861-ET	8400032033347169	14K	100	F	0	73	88	0.20	46	0.11	27	516	472	379	430	2.76	5.1	1.0	2.3	4.2	0	0.0	-3.4	7.9	146	TRANS-OVA GENETICS	
57 TOG LIME W879 8647-ET	840003147223743	9K	100	F	0	75	1,438	-0.10	47	-0.01	50	493	479	451	447	2.88	4.6	1.3	2.2	4.8	0	0.5	-2.6	9.1	145	TRANS-OVA GENETICS	
58 VICTORY S-S-1 50554 PINE 57321 (4)-ET	840003210010318	14K	100	F	0	72	655	0.02	37	0.10	45	541	497	403	474	2.86	5.1	1.2	2.0	3.0	0	1.3	16.0	8.6	145	VICTORY FARMS LLC	
59 SANDCREKS CHROME 3178-ET	840003205010830	14K	100	F	0	75	1,277	-0.08	44	-0.02	43	489	476	452	432	2.75	5.0	0.5	2.1	3.2	0	1.3	5.3	9.3	145	FRANCK, NATHAN	
60 JX S-S-1 TOG BUTKUS 3821 31 7439 (5)-ET	840003131252329	45K	100	F	0	72	795	0.12	66	0.06	43	550	515	441	464	2.81	4.5	0.8	1.2	2.1	0	0.8	0.2	7.7	145	SELECT SIRS INC - SIRE DEPT	
61 JX CAL-MART WESTPORT BANNA 1194 (4)	0760411194	45K	100	F	0	72	470	0.24	74	0.11	42	610	560	455	450	2.78	4.5	-1.3	-2.1	1.8	0	1.1	2.8	7.9	145	MARTIN DAIRY LLC	
62 REDROW 5710 DASHIELL 2410 (6)-ET	840003205872438	45K	100	F	0	72	437	0.22	70	0.11	40	635	590	493	517	2.92	5.4	0.0	1.4	4.0	0	0.9	6.9	7.4	145	STEVE ROWLEY & REDLAND GENET	
63 JX MM CORVALLIS (4)	840003210866453	9K	100	F	0	74	647	0.09	52	0.07	38	524	494	429	510	3.01	4.6	3.1	4.3	4.5	0	0.2	-2.2	7.1	145	ALTA GENETICS INC - PEAK GEN	
64 PEAK 26627-ET	840003207698595	9K	100	F	0	74	429	0.25	74	0.09	36	551	511	425	466	2.88	3.7	0.6	1.7	2.3	0	0.8	-0.1	10.0	145	PEAK GENETICS	
65 VAN DE CHROME ALOCATE CONTRIBUTOR	067751673	9K	100	F	0	75	1,150	-0.10	33	-0.05	31	404	404	409	420	2.76	5.4	3.1	4.1	2.3	0	0.6	-2.4	10.0	145	VAN DE JERSEYS	
66 TOG EUFORBIA 37715-P-ET	840003203347023	9K	100	F	0	70	591	-0.08	12	0.03	29	443	417	365	410	2.61	6.3	2.4	3.6	3.5	0	0.4	6.7	7.3	145	TRANS-OVA GENETICS	
67 CAL-MART WESTPORT JAZZ 962 (6)-ET	067796962	45K	100	F	0	71	7	0.28	60	0.09	19	562	526	452	494	2.75	5.5	1.9	1.9	1.2	0	0.6	6.2	7.3	145	MARTIN DAIRY LLC	
68 FOURS GLEN JIGGY AJ	067846468	45K	100	F	0	73	1,212	-0.04	49	0.03	51	580	553	496	456	2.84	5.0	-1.2	-1.0	1.5	0	0.9	6.7	9.6	144	BANSEN DAN K	
69 FOUR J LISTOWEL 12108 (4)	840003148595403	9K	100	F	0	74	927	0.07	61	0.07	50	520	482	400	438	2.88	2.1	0.3	0.7	0.4	0	0.6	-2.0	7.8	144	FOUR J JERSEYS	
70 JX MM STEVE SHAKIRA 10734 (6)	840003210866990	9K	100	C	0	74	635	0.29	95	0.12	50	627	577	467	478	2.99	2.3	-0.9	-0.5	1.0	0	0.6	-3.0	8.6	144	MISTY MEADOW DAIRY	
71 TOG CROCUS 35507-ET	840003143022137	45K	100	F	1	80	1,293	-0.10	40	0.00	48	501	484	449	441	2.92	3.9	0.3	1.7	2.2	1	81	0.8	7.1	7.7	144	TRANS-OVA GENETICS
72 TOG MULBERRY 36907-ET	840003149715996	14K	100	F	0	76	702	0.08	51	0.10	48	570	524	425	473	2.88	4.2	0.3	2.0	3.6	0	0.9	10.2	9.2	144	TRANS-OVA GENETICS	
73 CAL-MART LISTOWEL GIZLA 9727-P-ET	067369727	45K	100	F	0	78	905	0.02	49	0.06	47	523	486	408	383	2.76	4.3	-1.4	-0.8	0.9	0	0.4	2.3	9.2	144	MARTIN DAIRY LLC	
74 JX SUNSET CANYON GM GOLDEN 3200 (6)	173371466	9K	100	F	0	75	785	0.09	57	0.07	44	589	549	466	474	2.66	5.0	0.0	0.4	0.1	0	0.6	6.1	7.6	144	SILVA, ERIC LEONARD	
75 JX ROWLEYS 1942 JIGGY 2435 (5)	840003210986087	45K	100	F	0	73	1,021	-0.05	39	0.02	42	504	482	436	467	2.81	5.0	2.0	2.6	3.0	0	0.6	1.5	8.7	144	ROWLEY, STEVE	
76 TOG TOKSOOK 38635-ET	840003209696577	38K	100	F	0	75	539	0.25	80	0.09	40	544	505	421	480	3.00	2.7	1.3	1.9	3.6	0	0.1	-8.2	8.5	144	TRANS-OVA GENETICS	
77 TOG HALIBUT 38207-ET	8400032096969149	14K	100	F	0	73	1,900	0.21	55	0.15	40	554	495	368	464	2.80	4.4	1.6	1.8	2.9	0	-0.1	-0.6	8.8	144	TRANS-OVA GENETICS	
78 JER-Z-BOYZ LISTOWEL 59749-P	173126477	45K	100	F	1	80	904	0.06	57	0.03	39	541	518	471	444	2.84	4.7	-0.3	1.0	-0.3	1	82	0.6	6.1	6.8	144	JER-Z-BOYZ
79 PRIMUS VICEROY CAMILLE 23108-ET	840003200732998	14K	100	F	0	76	765	0.08	55	0.05	39	550	521	461	493	2.88	4.8	1.6	2.8	3.2	0	0.8	5.0	9.5	144	JERSEYLAND SIRE	
80 JX PRIMUS ENZO CHARLIZE 668 (4)-ET	840003132248331	45K	100	F	0	72	895	0.03	50	0.00	32	570	558	535	526	2.84	5.8	1.5	2.3	2.2	0	1.7	15.0	8.5	144	JERSEYLAND SIRE	
81 TOG DAHLIA 37698-ET	840003203347006	9K	100	F	0	70	517	-0.02	21	0.01	22	456	439	407	444	2.69	6.3	3.0	3.0	3.1	0	0.5	6.9	7.0	144	TRANS-OVA GENETICS	
82 DUPAT JIGGY 22131-ET	840003209722669	38K	100	F	0	73	1,499	-0.01	70	0.00	54	598	578	539	474	2.77	3.9	-1.4	-1.1	-0.4	0	0.8	5.0	8.4	143	WICKSTROM JERSEY FARMS INC	
83 JX FARIA BROTHERS CHAVEZ 646864 (5)-P-ET	840003211980243	63K	100	F	0	70	1,053	0.02	56	0.05	49	556	525	459	458	2.86	4.9	0.6	0.1	2.0	0	0.3	-2.6	6.0	143	FARIA DAIRY	
84 MFW CHIEF BARONLY (6)-ET	840003212808245	45K	100	F	0	73	1,053	0.02	56	0.05	49	528	496	429	436	2.83	4.3	0.1	0.9	2.4	0	0.8	1.3	8.1	143	MASON, ANDREW P	
85 VALSIGNA SAFFRON	840003208732276	99K	100	F	0	77	1,165	0.02	61	0.02	47	544	523	478	450	2.93	4.8	-0.2	0.8	2.5	0	1.1	5.5	9.9	143	ALTA GENETICS INC - PEAK GEN	
86 JER-Z-BOYZ LISTOWEL 61045-P	173185320	9K	100	F	1	79	1,135	-0.09	35	0.01	43	470	451	413	398	2.78	4.7	0.4	1.3	1.2	1	81	0.5	7.0	8.6	143	JER-Z-BOYZ
87 CAL-MART COMPLETELY WHOOPIE 735 (6)-ET	067796733	45K	100	F	0	73	844	0.07	57	0.05	43	572	542	478	463	2.93	4.8	-0.6	0.4	1.9	0	0.9	9.2	8.8	143	MARTIN DAIRY LLC	
88 TOG KUSTERLONG 37912-P-ET	840003203347220	9K	100	F	0	71	935	-0.06	32	0.03	40	509	485	436	427	2.77	5.5	0.5	1.8	2.3	0	0.1	3.4	8.2	143	TRANS-OVA GENETICS	
89 JX FARIA BROTHERS DASHIELL 645526 (4)-ET	840003211978905	63K	100	F	0	71	584	0.13	56	0.08	40	568	531	451	505	2.96	5.2	2.0	2.8	2.8	0	0.7	1.5	5.6	143	FARIA BROTHERS DAIRIES	
90 JX VICTORY 50891 CHIEF 56815 (5)	840003151455523	14K	100	F	0	72	644	0.15	63	0.07	38	546	515	447	461	2.94	3.6	0.0	0.6	3.1	0	1.0	7.9	7.8	143	VICTORY FARMS LLC	
91 JX FARIA BROTHERS VICEROY 642121 (5)-ET	840003211975500	63K	100	F	0	74	572	0.20	72	0.08	38	563	526	448	476	2.86	4.1	0.8	2.2	3.7	0	0.6	-2.1	7.1	143	FARIA BROTHERS DAIRIES	
92 JX CAL-MART CUP WONITA 9335 (5)-ET	067389335	45K	100	F	1	79	167	0.20	50	0.15	38	606	550	428	501	2.84											

# Herd Register or Generation Count 4-6 and BBR 100: Top 500 Females by Genomic JPI™ April 2020

Name	Reg #	GT	BBR	JH1	Rec	Rel	Milk	%F	Fat	%P	Prot	GPTA				TYPE				Owner							
												CM\$	NM\$	FMS	GM\$	SCS	PL	DPR	CCR		HCR	Rec	FS	PTAT	JUI	GFI	GJPI
101 JX SEXING JIGGY 86759 (6)-ET	840003146619821	29K	100	F	0	72	655	0.17	68	0.06	37	585	554	488	2.85	4.6	-0.4	-0.1	2.0	0	1.4	8.1	8.5	142	SEXING TECHNOLOGIES / ACCOUNT		
102 TOG WEINLEDEN 8771-ETN	840003131225162	14K	100	F	0	75	356	0.05	27	0.07	28	476	446	381	2.88	6.1	3.8	5.7	5.4	0	0.1	1.0	7.8	142	TRANS-OVA GENETICS		
103 JX SUN VALLEY GM MIKKI (6)-ET	173313028	49K	100	F	1	79	1,900	-0.06	78	-0.03	62	565	522	530	452	2.83	2.9	-1.7	-0.8	-0.1	1	84	0.9	1.7	8.5	141	RANCHO JEFFREY & REBECCA
104 JX KASH-IN GOT MAID 53360 (6)-ET	840003145401788	9K	100	F	0	75	712	0.19	77	0.10	48	572	527	430	465	2.90	2.3	-0.3	0.2	2.2	0	0.5	-2.1	8.0	141	SEALS TERESITA DAIRY	
105 VICTORY 49936 JIGGY 56620 (4)	840003151455579	14K	100	F	0	72	1,140	0.02	60	0.02	47	557	534	485	460	2.89	5.1	0.0	0.9	1.4	0	0.7	0.6	8.5	141	VICTORY FARMS LLC	
106 JX JER BEL BANCROFT ADELINE (6)	1199663766	9K	100	F	2	80	1,140	-0.09	36	0.01	44	513	493	452	477	2.80	3.8	1.5	2.2	3.1	2	89	1.1	11.9	9.6	141	KING HOWARD & FAMILY
107 JX SUN VALLEY GOT MAID JERSEE (6)-ET	173429806	99K	100	F	1	80	520	0.26	81	0.11	44	617	566	460	496	2.80	3.6	-0.2	0.1	1.7	0	83	0.8	5.2	8.3	141	ABS GLOBAL INC
108 RIVER VALLEY LSTWL MACANCHEZ 5055-ET	067725055	45K	100	F	1	80	750	0.05	48	0.05	39	520	490	426	424	2.82	5.0	-0.1	0.9	0.5	1	88	1.2	9.7	8.4	141	RIVER VALLEY FARM
109 VICTORY S-S-151887 STEVE Z214-ET	840003206094253	45K	100	C	0	75	256	0.35	88	0.14	39	626	577	467	489	3.03	3.3	-0.7	-0.1	1.0	0	0.9	5.3	9.9	141	VICTORY FARMS LLC	
110 JX ABS 8486 PEARL (6)-ET	840003204926505	45K	100	F	0	71	423	0.15	54	0.08	32	549	514	440	476	2.82	5.0	1.3	1.6	2.5	0	1.1	10.0	7.7	141	ABS GLOBAL INC	
111 TOG ROSE 36619-ET	840003149715708	9K	100	F	0	74	879	-0.07	28	-0.01	31	403	389	364	363	2.71	5.5	1.4	3.2	4.1	0	-0.4	-7.2	7.7	141	TRANS-OVA GENETICS	
112 TOG SURSEE 8675-ETN	840003145272494	14K	100	F	0	77	98	0.14	35	0.07	19	460	430	367	432	2.79	5.4	2.1	4.0	5.7	0	0.3	1.9	7.7	141	TRANS-OVA GENETICS	
113 JX SUNSET CANYON GM DIXIE J547 (6)-ET	173293632	45K	100	F	1	79	967	0.09	67	0.08	53	595	551	460	439	2.78	3.3	-2.1	-1.7	1.3	0	80	1.0	4.5	8.8	140	JENSEN, NATHAN A
114 TOG CROOKED 37613-ET	840003203346921	14K	100	C	0	72	1,370	-0.10	43	-0.01	47	493	482	460	415	2.95	3.9	-0.5	0.3	1.9	0	0.8	4.9	7.9	140	TRANS-OVA GENETICS	
115 JX VALSIGNA STORMCLOUD 34483 (5)	840003199656344	14K	100	C	0	76	1,140	-0.01	52	0.02	47	555	533	486	435	2.94	5.1	-1.0	-1.0	1.1	0	1.2	7.8	9.2	140	WICKSTROM DAIRIES L.P.	
116 TOG RAMBLER 35342-P-ET	840003143021972	45K	100	F	1	80	942	-0.02	41	0.05	46	505	476	412	433	2.98	4.1	0.3	2.0	2.7	1	83	1.0	5.5	7.3	140	TRANS-OVA GENETICS
117 JX FARIA BROTHERS VICEROY 640288 (5)-ET	840003211973647	63K	100	F	0	75	902	0.06	56	0.04	41	492	468	418	422	2.97	4.1	0.4	2.0	4.3	0	0.6	0.8	8.3	140	FARIA BROTHERS DAIRIES	
118 JER-Z-BOYZ CHIEF 70930	173858772	9K	100	F	0	71	643	0.13	59	0.07	40	577	543	471	493	3.02	4.2	0.6	1.0	1.4	0	1.4	9.4	8.1	140	JER-Z-BOYZ	
119 JX LUCKY HILL WHIRLWIND (6)-ET	840003142177163	45K	100	F	1	81	573	0.07	42	0.08	39	484	448	371	407	3.00	3.4	0.1	0.8	0.5	1	80	1.2	6.2	9.6	140	LUCKY HILL FARM
120 ROWLEYS 1995 MIAMI 2506-ET	840003210986158	45K	100	F	0	72	696	0.06	47	0.05	37	559	530	468	514	2.84	5.5	2.0	3.1	2.2	0	1.2	11.3	8.6	140	ROWLEY, STEVE	
121 JX B&B GOT MAID 6387 (6)	840003149497045	9K	100	F	0	74	667	0.09	53	0.05	35	537	507	443	468	2.76	5.1	1.6	1.2	0.8	0	0.5	2.6	8.5	140	B & B JERSEYS	
122 SEXING BUBBA 90813 (6)-ET	840003146623875	63K	100	F	0	73	623	0.06	43	0.06	35	528	497	437	444	2.78	5.7	0.7	1.1	1.8	0	0.8	10.3	8.5	140	SEXING TECHNOLOGIES / ACCOUNT	
123 REDROW SARINE (6)-ET	840003205872430	99K	100	C	0	73	408	0.17	57	0.09	35	601	560	475	497	2.84	6.1	0.6	1.5	3.8	0	1.1	9.1	7.6	140	ALTA GENETICS INC - PEAK GEN	
124 S-S-1 VICTORY STEVE 57669-ET	840003214641062	38K	100	F	0	76	748	0.18	75	0.03	33	571	554	518	481	3.04	4.8	-0.3	0.8	2.1	0	1.2	5.2	10.6	140	SELECT SIRES INC - SIRE DEPT	
125 JX CROSSWIND STEVE 10653 (5)-ET	840003211497138	9K	100	C	0	74	272	0.28	73	0.11	33	582	540	449	474	2.91	4.4	-0.1	1.4	3.7	0	0.6	2.2	9.6	140	CROSSWIND JERSEYS	
126 JX RM AVIANNA (4)	840003210866618	9K	100	F	0	74	241	0.24	63	0.11	33	583	544	456	514	3.09	5.1	1.6	2.6	3.7	0	0.9	7.3	7.3	140	ALTA GENETICS INC - PEAK GEN	
127 FOREST GLEN LISTOWEL BEAUTIFUL	067784242	45K	100	F	1	79	167	0.16	42	0.06	18	478	452	397	446	2.73	5.2	2.4	3.3	1.1	0	80	0.4	6.1	7.6	140	FOREST GLEN JERSEYS
128 JX CAL-MART HARRIS WYAN 9464 (5)-ET	067389464	45K	100	F	1	79	1,383	0.03	74	0.05	62	590	555	481	438	2.94	2.8	-2.6	-1.7	0.3	1	80	0.9	6.4	7.1	139	MARTIN DAIRY LLC
129 JX DUPAT GOT MAID 18992 (6)	840003149435571	14K	100	F	0	76	1,471	-0.07	55	0.01	56	562	539	491	426	2.81	5.2	-1.5	-1.8	-0.3	0	1.1	8.0	9.0	139	WICKSTROM JERSEY FARMS INC	
130 JX MM GOT MAID 3204 (5)	840003146831530	45K	100	F	1	80	1,179	-0.06	68	-0.03	54	530	519	501	452	2.81	2.7	-0.5	-0.2	0.3	1	82	0.6	5.2	7.6	139	MISTY MEADOW DAIRY
131 JX FOREST GLEN GOT MAID MARA (6)-ET	067753533	45K	100	F	0	77	1,170	0.11	81	0.03	50	559	530	470	462	2.77	2.9	0.0	0.2	0	0	0.1	-6.4	8.2	139	BANSEN DAN K	
132 FOREST GLEN GOT JIGGY HARMONY	067846259	45K	100	F	0	73	1,352	-0.07	50	0.00	49	508	489	452	423	2.76	3.6	-0.5	0.2	1.9	0	0.7	1.3	8.4	139	SELECT SIRES INC - SIRE DEPT	
133 KASH-IN DECADE 61579 (6)-ET	840003210995729	14K	100	F	0	72	533	0.20	69	0.14	49	633	575	453	461	2.82	4.2	-1.8	-1.3	0.8	0	1.3	9.0	9.5	139	RANCHO TERESITA DAIRY	
134 JX DUPAT GOT MAID 19140 (6)-ET	840003150983655	45K	100	F	0	77	1,198	-0.06	45	0.01	46	515	495	453	444	2.81	5.2	0.7	1.2	1.1	0	0.9	4.6	9.1	139	WICKSTROM JERSEY FARMS INC	
135 JX VICTORY 50028 JIGGY 56488 (5)	840003151455647	14K	100	F	0	71	818	0.16	74	0.07	45	611	576	501	462	2.91	4.8	-1.6	-0.9	1.2	0	0.9	4.1	9.3	139	VICTORY FARMS LLC	
136 JX RIVER VALLEY CHECKMATE CHERITA 5265 (6)-ET	067725285	45K	100	F	1	79	1,045	0.12	77	0.03	44	545	523	476	445	2.93	3.6	-0.5	-0.2	0.8	1	75	0.5	2.9	7.7	139	CLOVER FARMS
137 JX DUPAT VICEROY 18919 (5)	840003149435498	14K	100	F	0	76	1,024	-0.07	34	0.02	42	504	482	437	436	2.84	6.0	0.8	2.4	3.3	0	0.8	6.7	8.0	139	WICKSTROM JERSEY FARMS INC	
138 JX CAL-MART WESTPORT LUE 1264 (5)	076041264	45K	100	F	0	72	839	0.07	55	0.05	42	532	501	436	442	2.82	4.2	0.1	0.3	1.9	0	0.9	5.5	8.6	139	MARTIN DAIRY LLC	
139 JX VICTORY 51583 BUTKUS 57895 (4)-ET	840003214641831	38K	100	F	0	70	573	0.20	72	0.10	42	531	489	398	415	2.90	3.1	-0.9	0.1	2.4	0	0.7	3.4	5.9	139	VICTORY FARMS LLC	
140 JX J.C.J. STORMCLOUD 41540 (6)-ET	840003200309578	14K	100	F	0	75	1,092	-0.02	49	0.00	41	534	522	494	492	3.05	5.5	1.7	2.2	3.6	0	1.0	3.8	8.6	139	AHLEM BROTHERS	
141 JX FARIA BROTHERS ZIDANE 644648 (4)-ET	840003211978027	63K	100	F	0	72	457	0.17	60	0.09	36	533	492	406	449	2.75	3.9	0.7	0.7	1.8	0	0.8	4.8	6.9	139	FARIA BROTHERS DAIRIES	
142 VALSIGNA KAWA 38090	840003210730603	38K	100	F	0	72	691	0.02	38	0.02	30	478	460	423	401	2.86	5.2	0.0	0.6	2.4	0	1.1	14.6	7.7	139	WICKSTROM DAIRIES L.P.	
143 TOG SHUA 37370-ET	840003203346678	9K	100	F	0	71	572	0.04	36	0.03	27	504	484	443	453	2.79	7.0	1.8	3.1	3.9	0	0.6	5.9	9.7	139	TRANS-OVA GENETICS	
144 TOG KNAUTIA 37827-ET	840003203347135	9K	100	F	0	71	500	0.04	34	0.04	27	433	410	362	448	2.82	4.4	3.5	5.2	5.0	0	-0.1	2.5	7.6	139	TRANS-OVA GENETICS	
145 JX FARIA BROTHERS FOURNETTE 416214 (4)-ET	840003151361457	29K	100	F	0	72	1,718	-0.09	62	-0.02	58	503	490	464	401	2.89	3.4	-1.0	-0.9	1.4	0	0.3	-3.9	5.6	138	FARIA DAIRY	
146 JX DUPAT GOT MAID 18927 (6)	840003149435506	14K	100	F	0	76	1,303	-0.11	38	0.02	52	510	482	427	408	2.69	5.3	0.1	-0.3	0.8	0	0.6	4.1	8.8	138	WICKSTROM JERSEY FARMS INC	
147 JX MM SENECA (6)	840003209566758	9K	100	F	0	74	1,136	0.07	70	0.05	52	535	504	439	453	2.93	2.5	0.1	1.5	2.7	0	0.4	-0.1	7.5	138	ALTA GENETICS INC - PEAK GEN	
148 JX SANDCREEK LUSTOWEL 11233 (6)-P-ET	840003151933933	14K	100	F	0	76	1,513	-0.14	42	-0.02	51	473	459	435	372	2.83	4.7	-0.9	-0.5	1.4	0	0.5	1.9	8.4	138	SAND CREEK DAIRY LLC	
149 SUN VALLEY DASH JERSEE-ET	173943386	45K	100	F	0	71	902	0.07	60	0.05	44	568	538	476	523	2.91											

# Herd Register or Generation Count 4-6 and BBR 100: Top 500 Females by Genomic JPI™ April 2020

Name	Reg #	GT	BBR	JH1	Rec	Rel	Milk	%F	Fat	%P	Prot	CM\$	NM\$	FM\$	GM\$	SCS	PL	DPR	CCR	HCR	Rec	FS	TYPE			Owner
																							PTAT	JUI	GFI	
153 SEXING VICEROY 90803 (6)-ET	840003146623865	63K	100	F	0	76	834	0.07	55	0.03	38	543	523	479	508	3.07	4.8	2.0	3.4	2.3	0	1.2	9.1	8.6	138	SEXING TECHNOLOGIES /ACCOUN
154 FOREST GLEN WESTPORT IVY (6)	067870010	45K	100	F	0	72	501	0.12	51	0.09	38	529	487	400	448	2.79	3.8	0.5	0.9	3.1	0	1.0	7.3	8.4	138	BANSEN, DAN K
155 FOREST GLEN JIGGY JULES	067846573	45K	100	F	0	73	620	0.03	40	0.04	35	484	455	396	421	2.72	5.0	1.1	2.1	1.9	0	0.7	0.9	9.9	138	BANSEN, DAN K
156 JX ROC-BOT CHIEF 11605 (5)	840003210481640	9K	100	F	0	71	689	0.17	67	0.06	35	525	496	434	438	2.87	3.7	-0.3	1.1	3.0	0	1.0	2.4	8.0	138	ROCK BOTTOM DAIRY
157 JX VICTORY CRAZE BEV 55611 (5)	840003203866838	14K	100	F	0	76	849	0.01	43	0.01	33	519	503	472	459	2.83	5.6	1.0	2.0	1.0	0	1.1	12.8	8.9	138	VICTORY FARMS LLC
158 JX TAYLOR BROTHERS JIGGY 9005 (6)	840003210366798	14K	100	F	0	72	325	0.20	59	0.08	29	542	504	426	455	2.67	5.0	1.0	1.5	3.4	0	0.5	-2.1	8.2	138	TAYLOR BROTHERS
159 JX LISTOWEL 2436	840003132543340	14K	100	F	0	76	567	-0.01	26	0.03	27	454	432	390	407	2.76	7.1	2.0	2.8	1.8	0	0.2	4.8	9.0	138	AHLEM, ERIN
160 TOG HEBE 37746-ET	8400032033347054	14K	100	F	0	72	415	0.03	27	0.03	22	449	426	382	426	2.66	5.1	2.3	3.4	3.9	0	0.4	5.5	6.7	138	TRANS-OVA GENETICS
161 JX RED TOP GOT MAID 48185 (4)	840003204562631	14K	100	F	0	74	1,375	0.01	69	0.01	53	568	547	503	454	2.90	3.5	-1.3	-0.5	0.5	0	0.9	4.4	7.5	137	RED TOP JERSEYS
162 JX RED TOP VICEROY 41738 (5)	840003146061144	99K	100	F	1	80	1,144	0.06	68	0.04	52	507	479	419	463	3.06	1.8	1.2	2.9	2.4	0	-0.1	-3.9	7.8	137	PEAK GENETICS
163 JX HILMAR LISTOWEL ISABELLA (6)	840003132248113	14K	100	F	0	75	1,302	-0.01	60	0.01	51	477	453	406	357	2.82	3.0	-1.7	-0.6	1.8	0	0.4	-4.8	9.2	137	CMA LIVESTOCK
164 FARIA BROTHERS LISTOWEL 349692-ET	840003141980237	29K	100	F	0	76	1,079	0.02	57	0.05	51	545	514	447	416	2.96	3.6	-1.4	-0.3	0.0	0	0.7	3.0	8.8	137	FARIA BROTHERS DAIRIES
165 JX FOREST GLEN GOT MAID AMELIA (6)-ET	067753377	45K	100	F	0	76	1,264	-0.06	48	0.02	50	506	482	434	394	2.82	4.6	-1.0	0.1	1.1	0	0.7	4.2	8.5	137	SEXING TECHNOLOGIES /ACCOUN
166 PEAK MINNIE VCRRY 82242-ET	840003209641364	9K	100	F	0	74	1,448	-0.09	49	-0.03	47	518	513	503	477	3.06	5.0	0.9	2.7	4.3	0	1.0	7.4	8.8	137	PEAK GENETICS
167 CAL-MART WESTPORT SINCH 1086 (6)-ET	076041086	45K	100	F	0	72	725	0.08	53	0.08	45	523	483	397	424	2.87	3.3	-0.1	-0.2	1.8	0	0.8	2.1	8.5	137	MARTIN DAIRY LLC
168 TLJ CHROME L MAID 2901	840003129887593	45K	100	F	0	76	896	0.03	51	0.03	40	507	481	426	423	2.74	4.3	0.1	1.1	0.5	0	1.1	6.9	9.7	137	LEHNERTZ, TRAVIS
169 JX VALSIGNA STORMCLOUD 34381 (5)	840003199656242	14K	100	F	0	75	918	-0.02	41	0.02	39	513	496	458	489	3.08	5.4	2.9	2.6	2.8	0	0.8	7.5	8.3	137	WICKSTROM DAIRIES L.P.
170 VICTORY 51788 JIGGY 57851 (4)-ET	840003214641857	38K	100	F	0	72	782	0.01	41	0.05	39	553	524	462	473	2.79	6.3	1.0	1.8	2.6	0	1.0	8.3	7.7	137	VICTORY FARMS LLC
171 REDROW SARISSA (6)-ET	840003205872435	99K	100	C	0	73	471	0.27	81	0.10	39	625	583	492	495	2.90	4.1	-0.7	0.1	1.9	0	1.3	7.8	7.4	137	ALTA GENETICS INC - PEAK GEN
172 CAL-MART VICEROY MACY 266	067796286	99K	100	F	0	77	582	0.06	41	0.08	38	545	509	433	489	2.88	5.6	2.0	3.4	3.6	0	1.1	11.0	9.5	137	THE SEMEX ALLIANCE
173 MFW CHIEF NOV BARON	840003127593552	45K	100	F	0	73	968	-0.02	42	0.01	37	475	460	429	434	2.90	4.6	0.9	2.2	2.3	0	1.0	6.2	8.8	137	MASON, ANDREW P
174 JX FOREST GLEN GOT MAID LIMEX (6)	067805604	45K	100	F	0	76	224	0.24	63	0.13	37	571	516	400	437	2.72	4.6	-0.4	-0.4	1.1	0	0.6	5.5	8.7	137	FOREST GLEN JERSEYS
175 FOREST GLEN VICEROY TI	067805305	63K	100	F	0	77	555	0.07	43	0.07	36	505	472	401	465	2.91	5.0	2.2	4.1	4.5	0	0.6	4.4	8.5	137	FOREST GLEN JERSEYS
176 AHLEM LISTOWEL GEM 6181	067766181	9K	100	F	1	78	461	0.11	46	0.07	32	514	479	408	401	2.75	5.3	-0.4	0.9	0.9	1	0.6	6.0	9.7	137	AHLEM FARMS PARTNERSHIP
177 JX FARIA BROTHERS WESTPORT 620615 (5)-ET	840003210562066	45K	100	F	0	73	386	0.19	60	0.08	32	525	487	408	436	2.77	4.3	0.7	1.0	1.9	0	0.5	-1.2	8.3	137	FARIA BROTHERS DAIRIES
178 JX FOREST GLEN GOT MAID TAMARIND (6)	067784667	45K	100	F	0	76	615	0.19	71	0.04	31	562	526	474	444	2.73	4.6	-0.7	-0.2	0.7	0	0.6	4.5	8.3	137	FOREST GLEN JERSEYS
179 HILMAR STEVE 205	840003132247868	14K	100	C	1	80	332	0.24	68	0.09	31	562	527	452	460	2.96	4.8	0.2	1.2	2.7	0	0.9	3.1	10.5	137	AHLEM, CHARLES
180 JX S-S-I VICTORY HIDALGO 57483 (5)-ET	840003210011073	38K	100	F	0	72	-8	0.11	24	0.10	20	502	463	382	442	2.71	6.5	1.7	2.7	3.5	0	1.3	15.2	7.6	137	SELECT SIRES INC - SIRE DEPT
181 JX CAL-MART GOT MAID SENT 699 (6)	067796699	45K	100	F	0	76	1,755	-0.11	59	-0.01	63	524	505	465	400	2.90	2.9	-2.1	-1.8	0.9	0	0.9	5.1	8.6	136	MARTIN DAIRY LLC
182 JX CAL-MART GOT LUE 9867 (4)	067369867	45K	100	F	1	78	1,522	-0.09	54	0.01	58	522	499	452	408	2.81	4.0	-1.0	-1.0	1.1	0	0.8	2.5	7.6	136	MARTIN DAIRY LLC
183 FARIA BROTHERS URLACHER 647654-ET	840003211981033	63K	100	C	0	72	1,024	0.07	66	0.09	58	603	555	453	419	2.81	4.4	-2.6	-1.3	0.3	0	0.6	5.3	8.2	136	FARIA BROTHERS DAIRIES
184 JX SEXING GOT MAID 84944 (6)-ET	840003146618006	63K	100	F	0	77	1,200	0.03	64	0.03	50	509	481	425	413	2.77	3.4	-0.6	0.2	2.2	0	0.4	-0.6	9.7	136	SEXING TECHNOLOGIES /ACCOUN
185 FOUR J LISTOWEL 14087 (5)-P	840003201972039	9K	100	F	0	75	767	0.17	75	0.09	49	546	502	408	410	2.90	2.2	-1.6	-0.5	1.3	0	0.1	-8.1	8.4	136	FOUR J JERSEYS
186 JX NORMANDELL LISTOWEL DUTCHESS (6)	067711257	45K	100	F	0	76	1,349	-0.09	44	-0.02	44	452	444	429	372	2.91	4.7	-0.2	1.2	0.9	0	0.2	-1.4	7.8	136	NORMANDELL FARMS
187 VIERRA CHIEF 31233	840003214535505	9K	100	F	0	70	944	0.08	63	0.04	43	513	488	434	431	2.92	3.6	-0.2	1.3	3.8	0	0.6	2.2	8.2	136	VIERRA DAIRY FARMS
188 JX FARIA BROTHERS VICEROY 636531 (4)-ET	840003211373368	63K	100	F	0	75	761	0.12	64	0.06	42	547	515	447	456	2.99	4.0	0.0	1.2	3.1	0	0.9	5.3	7.2	136	FARIA BROTHERS DAIRIES
189 TOG NOORVIK 38523-P	84000320969465	14K	100	F	0	71	1,147	0.02	61	0.00	41	528	511	480	416	2.73	4.5	-0.9	-1.0	0.7	0	0.3	1.4	8.0	136	TRANS-OVA GENETICS
190 JX PEAK MERRY SHOUSE 26079 (5)-ET	840003209225940	9K	100	F	0	69	976	0.11	72	0.02	41	534	512	466	444	2.86	3.8	-0.5	0.8	2.4	0	0.8	4.2	7.1	136	PEAK GENETICS
191 SUN VALLEY DECADE JERZEE (6)-ET	173957499	45K	100	F	0	73	452	0.21	68	0.11	41	593	545	441	457	2.79	4.8	-0.4	-0.2	0.8	0	0.4	4.1	8.9	136	SUN VALLEY FARM
192 AHLEM BROTHERS LISTOWEL 41116	840003200309154	14K	100	F	0	76	922	-0.06	32	0.03	40	439	416	367	399	2.84	4.1	1.4	2.9	2.3	0	0.1	-0.1	8.2	136	AHLEM BROTHERS
193 JX CAL-MART DAB WASHI 1092 (4)-ET	076041092	45K	100	F	0	71	845	0.02	46	0.04	40	549	522	465	451	2.85	5.4	0.0	0.3	1.5	0	1.3	14.7	5.9	136	MARTIN DAIRY LLC
194 JX RED TOP AVON KLAY 50544 (4)-P	840003209418638	14K	100	F	0	75	1,060	0.06	64	0.00	38	519	508	485	437	2.97	4.1	-0.5	0.9	2.5	0	1.0	4.9	8.8	136	RED TOP JERSEYS
195 TOG BEASTIE 35277-ET	840003143021907	45K	100	F	0	76	927	-0.09	25	0.02	38	421	399	355	364	2.74	4.6	0.7	2.2	2.2	1	0.8	4.2	7.5	136	TRANS-OVA GENETICS
196 JX JER BEL MALDINI OVERTIME (5)-ET	173491777	45K	100	F	0	73	751	0.06	49	0.04	37	517	490	434	439	2.83	3.8	0.2	0.7	2.9	0	1.2				

# Herd Register or Generation Count 4-6 and BBR 100: Top 500 Females by Genomic JPI™ April 2020

Name	Reg #	GT	BBR	JH1	Rec	Rel	Milk	%F	Fat	%P	Prot	GPTA			TYPE			Owner									
												CM\$	NM\$	FM\$	GM\$	SCS	PL		DPR	CCR	HCR	Rec	FS	PTAT	JUI	GFI	GJPI
205 ROC-BOT CHIEF 11873-ET	84000321378218	9K	100	F	0	71	396	0.18	58	0.07	30	550	519	452	479	2.92	5.0	0.9	1.7	2.6	0	1.3	7.3	8.3	136	ROCK BOTTOM DAIRY	
206 TOG BERNADETTE 37468-ET	840003203346776	14K	100	F	0	72	558	0.15	60	0.04	29	564	541	493	473	2.85	5.7	0.5	0.8	3.2	0	0.7	6.5	8.5	136	TRANS-OVA GENETICS	
207 KASH-IN URLACHER 62024-ET	840003215004923	9K	100	F	0	72	380	0.12	45	0.07	29	562	527	456	475	2.72	5.7	0.6	1.3	3.1	0	1.4	17.5	9.0	136	RANCHO TERESITA DAIRY	
208 TOG LOBELIA 37849-P-ET	8400032033347157	9K	100	F	0	70	546	-0.05	16	0.03	27	422	400	355	397	2.77	6.0	2.4	3.5	2.9	0	0.3	3.0	7.7	136	TRANS-OVA GENETICS	
209 JX FOREST GLEN GOT MAID JUDD (6)-ET	067755475	45K	100	F	0	76	1,664	-0.05	68	-0.02	57	493	476	444	399	2.77	2.2	-0.8	-0.7	-0.4	0	-0.1	-8.5	7.7	135	BANSEN, DAN K	
210 KASH-IN JUGGY 60233-ET	8400032038835757	9K	100	F	0	72	1,100	0.02	58	0.03	48	542	513	453	433	2.78	3.8	-0.9	-0.5	1.4	0	1.2	7.8	9.7	135	RANCHO TERESITA DAIRY	
211 SUNSET CANYON LIST MAID 3078-P-ET	173169722	9K	100	F	0	75	1,082	0.00	53	0.03	47	454	428	372	380	2.87	3.1	0.6	0.7	1.0	0	0.0	-8.3	8.3	135	VIERRA TERESITA FARMS	
212 SANDCREKS CHROME 3194-P-ET	840003205010846	38K	100	F	0	76	1,460	-0.14	38	-0.03	46	492	484	470	414	2.79	5.4	-0.5	0.4	2.6	0	1.7	9.3	9.7	135	FRANCK, NATHAN	
213 RIVER VALLEY LISTOWEL DIXIE 5078-ET	067725078	45K	100	F	1	80	963	-0.05	36	0.04	45	438	408	345	362	2.81	4.2	0.6	2.2	2.4	1	74	-0.3	-3.4	9.6	135	YOSEMITE JERSEY DAIRY
214 KASH-IN JUGGY 61268	840003210995418	14K	100	F	0	72	840	0.06	55	0.05	42	540	507	438	434	2.69	4.8	-0.2	0.3	0.3	0	0.8	3.7	8.7	135	RANCHO TERESITA DAIRY	
215 JER-Z-BOYZ DASHIELL MAE 70775-P	173846746	9K	100	F	0	71	582	0.21	75	0.09	40	589	551	469	463	2.93	4.8	-0.4	0.4	1.1	0	0.7	7.2	6.5	135	JER-Z-BOYZ	
216 JX TAYLOR BROTHERS CHIEF 9092 (5)	840003210366885	9K	100	F	0	69	1,009	0.01	50	0.01	39	562	545	511	485	2.88	5.6	0.6	0.6	2.4	0	1.5	11.9	7.7	135	TAYLOR BROTHERS	
217 OHIO LISTOWEL DEPUTY 795-P	840003151790294	9K	100	F	0	75	539	0.07	42	0.08	38	481	440	355	365	2.73	5.0	-0.2	0.5	1.3	0	0.6	-1.8	8.4	135	ZEINSTR, CRAIG	
218 JCJ STEVE 40227	840003149399286	14K	100	F	0	77	555	0.22	74	0.08	37	549	518	451	446	3.13	4.0	-0.3	-0.3	1.6	0	0.8	1.9	9.7	135	AHEM BROTHERS	
219 JX VICTORY 50884 CHIEF 56822 (5)	840003151455077	14K	100	F	0	71	621	0.09	49	0.06	36	481	450	384	432	2.84	3.7	1.4	1.7	2.9	0	0.9	3.2	6.3	135	VICTORY FARMS LLC	
220 KASH-IN URLACHER 61380-ET	840003210995530	14K	100	F	0	72	470	0.13	50	0.09	36	553	514	431	460	2.83	5.2	0.6	1.2	1.9	0	1.0	12.6	8.9	135	RANCHO TERESITA DAIRY	
221 DUPAT DECADE 21939 (6)-ET	840003209722477	14K	100	F	0	72	327	0.15	49	0.11	36	548	501	402	447	2.78	4.8	0.4	1.4	2.1	0	1.0	7.8	8.7	135	WICKSTROM JERSEY FARMS INC	
222 CAL-MART DALTON WASHUGAL 1411 (6)-P-ET	076041411	45K	100	F	0	73	236	0.18	50	0.13	36	549	499	392	489	2.83	4.0	2.1	3.1	2.4	0	0.5	2.3	8.4	135	MARTIN DAIRY LLC	
223 JX RIALS WESTPORT 4539 (4)	067514539	45K	100	F	0	71	502	0.13	53	0.07	34	534	501	430	462	2.88	4.5	1.1	1.3	3.0	0	1.0	6.9	7.3	135	RIALS NEVILLE P & ROMAN	
224 TOG EDNA 37858	840003203347166	14K	100	F	0	73	596	0.10	50	0.05	32	506	479	424	409	2.82	4.7	-0.3	1.3	4.5	0	0.5	-0.6	8.1	135	TRANS-OVA GENETICS	
225 TOG SLANA 38597-ET	8400032098969539	38K	100	F	0	74	428	0.20	65	0.08	32	555	523	453	486	2.92	4.0	1.1	1.9	3.8	0	0.6	3.1	9.0	135	TRANS-OVA GENETICS	
226 TOG RUBY 38565-ET	8400032098969507	38K	100	F	0	75	3.0	0.33	72	0.13	28	583	539	443	489	2.97	4.4	0.5	0.4	2.0	0	1.1	10.9	8.3	135	TRANS-OVA GENETICS	
227 JX FARIA BROTHERS ZINC 459918 (5)-ET	840003200635899	50K	100	F	0	73	-143	0.26	47	0.13	22	525	478	379	433	2.78	5.6	1.2	0.8	2.2	0	0.9	11.3	7.9	135	FARIA DAIRY	
228 JX SEXING 82411 (6)	840003132356245	29K	100	F	0	76	1,698	-0.03	75	-0.01	59	536	519	485	415	2.83	2.4	-2.0	-1.5	0.0	0	0.8	-0.8	7.0	134	INGURAN LLC DBA SEXING TECHN	
229 JX FOREST GLEN GOT MAID CINDY (6)	067805568	45K	100	F	0	71	1,313	-0.02	59	0.03	54	512	483	424	386	2.76	3.6	-1.9	-0.6	0.9	0	0.7	2.0	8.0	134	BANSEN, DAN K	
230 KASH-IN AMP 58628	840003204989580	9K	100	F	0	71	1,495	-0.16	37	-0.01	53	442	428	398	379	2.96	3.3	0.3	1.8	1.3	0	0.5	-0.2	9.2	134	RANCHO TERESITA DAIRY	
231 MM VICEROY 9816	8400032098969702	9K	100	F	0	75	970	-0.03	41	0.06	50	477	444	371	411	3.03	3.6	0.0	3.6	0	0.3	0.3	0.3	9.0	134	MISTY MEADOW DAIRY	
232 JX SANDCREKS GOT MAID 11004 (4)-ET	840003151933704	14K	100	F	0	76	1,427	-0.15	35	-0.03	46	462	451	433	408	2.77	4.8	0.8	1.1	1.6	0	0.8	6.0	7.9	134	AHEM FARMS PARTNERSHIP	
233 JX RED TOP JIGGY 52342 (6)	840003212202825	38K	100	F	0	73	1,267	-0.03	55	0.00	46	532	514	478	388	2.77	5.2	-2.1	-2.1	0.2	0	0.7	5.0	7.9	134	RED TOP JERSEYS	
234 JX TAYLOR BROTHERS GOT MAID 8028 (6)	840003148794896	29K	100	F	0	76	772	0.17	75	0.08	46	537	497	411	377	2.83	4.2	-2.7	-2.5	-0.1	0	0.6	0.7	8.2	134	TAYLOR BROTHERS	
235 JCJ MONUMENT 36865	840003138397529	14K	100	F	2	81	1,293	-0.13	34	-0.01	45	454	441	417	447	2.90	4.5	3.2	3.0	0.7	1	77	0.1	-0.3	9.0	134	AHEM BROTHERS
236 SAND CREEK KIAWA 12288-ET	840003207104101	14K	100	F	0	72	1,192	0.00	58	0.01	45	464	448	414	360	2.95	2.9	-1.7	-0.2	1.9	0	0.5	0.8	9.8	134	SAND CREEK DAIRY LLC	
237 KASH-IN JUGGY 62077-ET	840003215004976	38K	100	F	0	73	882	0.07	58	0.06	45	534	501	431	431	2.86	4.5	-0.2	0.8	2.0	0	0.9	1.1	8.9	134	RANCHO TERESITA DAIRY	
238 SUNSET CANYON LIST MAID 3081-P-ET	173179411	9K	100	F	0	75	1,139	0.04	65	0.01	44	474	458	424	395	3.01	3.3	0.1	1.1	1.0	0	73	-0.3	-10.0	7.5	134	SILVA, ERIC LEONARD
239 JX DG BAR GOT MAID 21944 (6)-ET	840003202056926	9K	100	F	0	76	1,060	-0.07	35	0.02	43	478	452	401	374	2.63	5.0	-0.4	-0.5	0.0	0	0.7	5.7	9.4	134	DE GROOT DAIRY FARMS	
240 TOG NUJGUT 38530-ET	8400032098969472	38K	100	F	0	72	985	0.04	57	0.02	40	531	512	474	459	2.94	4.6	0.6	1.8	2.3	0	0.6	6.8	9.0	134	TRANS-OVA GENETICS	
241 AHLEM BROTHERS AMP 43553	840003206725783	14K	100	F	0	73	810	0.04	47	0.04	39	520	494	439	456	2.91	4.4	1.1	1.8	1.1	0	0.6	9.1	8.2	134	AHEM BROTHERS	
242 TOG AUBURN 36588-ET	840003149715677	9K	100	F	0	75	701	0.00	35	0.06	39	481	448	380	400	2.85	4.5	0.6	1.0	2.3	0	0.9	4.8	9.5	134	TRANS-OVA GENETICS	
243 FOUR J L LISTOWEL 14588	840003202021803	9K	100	F	0	74	504	0.03	31	0.09	39	433	390	299	362	2.80	4.3	1.1	2.5	3.4	0	-0.1	-4.8	8.7	134	FOUR J JERSEYS	
244 JX FARIA BROTHERS ZINC 471806 (6)-ET	840003204576300	50K	100	F	0	72	322	0.19	56	0.13	39	567	517	409	432	2.85	3.9	-0.8	-0.5	0.7	0	1.1	9.5	8.3	134	FARIA BROTHERS DAIRIES	
245 JX PEAK NIKKI MONTRA 26569 (9)-ET	840003207698527	9K	100	F	0	70	759	0.11	60	0.04	37	517	493	441	441	2.95	3.8	0.0	1.0	3.9	0	0.9	9.1	8.4	134	PEAK GENETICS	
246 JER-Z-BOYZ CRAZE 69774	173769267	9K	100	C	0	74	767	0.11	62	0.04	36	577	564	506	499	2.91	4.7	0.7	0.9	2.0	0	1.0	8.3	8.7	134	JER-Z-BOYZ	
247 JX FOREST GLEN CHAVEZ SIS (9)-P-ET	067870042	45K	100	F	0	72	244	0.24	64	0.13	36	563	515	410	444	2.89	4.1	-0.4	0.3	1.4	0	0.7	4.1	8.4	134	FOREST GLEN JERSEYS	
248 JX VICTORY 51815 DASHIELL 57606 (5)	840003210010612	38K	100	F	0	71	607	0.08	47	0.06	35	536	507	447	488	2.95	5.3	1.6	3.1	4.3	0	0.9	13.0	7.0	134	VICTORY FARMS LLC	
249 TOG TEAL 36676-ET	840003149715765	14K	100	F	0	76	560	0.06	41	0.05	31	496	471	419	457	2.93	5.3	1.8	3.4	4.6	0	0.9	9.4	9.5	134	TRANS-OVA GENETICS	
250 TOG WALLISELLEN 8767-ETN	840003131225145	14K	100	F	0	76	558	0.06	41	0.05	31	497	472	419	457	2.92	5.3	1.8	3.4	4.6	0	0.9	9.4	9.5	134	TRANS-OVA GENETICS	
251 TOG WALENSTADT 8766-ETN	840003131225148	14K	100	F	0	76	558	0.06	41	0.05	31	497	472	419	457	2.92	5.3	1.8	3.4	4.6	0	0.9	9.4	9.5	134	TRANS-OVA GENETICS	
252 TOG WADENSWIL 8765-ETN	840003131225149	14K	100	F	0	76	558	0.06	41	0.05	31	497	472	419	457	2.92	5.3	1.8	3.4	4.6	0	0.9	9.4	9.5	134	TRANS-OVA GENETICS	
253 TOG WANGEN 8768-ETN	840003131225125	14K	100	F	0	76	558	0.06	41	0.05	31	497	472	419	457	2.92	5.3	1.8	3.4	4.6	0	0.9	9.4	9.5	134	TRANS-OVA GENETICS	
254																											

# Herd Register or Generation Count 4-6 and BBR 100: Top 500 Females by Genomic JPI™ April 2020

NAME      REG #      GT      BBR      JH1      REC      REL      MILK      %F      FAT      %P      PROT      CM\$      NIM\$      FIM\$      GM\$      SCS      PL      DPR      CCR      HCR      REC      FS      PTAT      JUI      GFI      GJPI      OWNER

Name	Reg #	GT	BBR	JH1	Rec	Rel	Milk	%F	Fat	%P	Prot	CM\$	NIM\$	FIM\$	GM\$	SCS	PL	DPR	CCR	HCR	REC	FS	PTAT	JUI	GFI	GJPI	Owner
257	840003210481738	9K	100	F	0	70	630	0.13	60	0.03	30	503	483	440	437	2.89	4.0	0.4	1.3	2.9	0	1.1	7.7	8.6	134	ROCK BOTTOM DAIRY	
258	840003210986161	45K	100	F	0	71	-81	0.28	56	0.16	30	558	501	380	457	2.80	4.5	0.9	0.0	2.0	0	0.7	9.1	7.1	134	STEVE ROWLEY & REDLAND GENET	
259	8400032030347070	14K	100	F	0	73	607	0.03	35	0.03	29	464	443	399	434	2.82	4.8	1.6	3.0	3.7	0	0.4	7.4	7.2	134	TRANS-OVA GENETICS	
260	8400032030346855	14K	100	F	0	72	-102	0.16	30	0.11	19	451	409	323	436	2.72	5.4	3.4	4.7	4.0	0	0.2	4.7	6.2	134	TRANS-OVA GENETICS	
261	840003210366949	9K	100	F	0	70	122	0.20	48	0.06	18	528	499	440	468	2.73	6.8	1.8	2.2	2.7	0	0.9	8.7		134	TAYLOR BROTHERS	
262	8400032067954466	99K	100	F	0	77	469	-0.02	19	-0.01	14	454	448	440	443	2.73	7.6	3.0	2.9	2.7	0	1.2	12.7	10.4	134	THE SEMEX ALLIANCE	
263	840003201082724	14K	100	F	0	76	1,455	0.06	83	0.00	53	576	558	522	466	2.88	2.8	-1.1	-1.2	-0.8	0	0.7	4.2	9.4	133	WICKSTROM JERSEY FARMS INC	
264	840003204567634	14K	100	F	0	73	1,145	0.12	83	0.04	51	570	539	476	452	2.83	3.0	-1.1	-0.2	0.9	0	0.6	-1.7	9.0	133	WICKSTROM JERSEY FARMS INC	
265	840003208000437	9K	100	F	0	71	1,163	0.08	75	0.03	50	561	534	478	419	2.90	3.2	-1.7	-1.7	0.5	0	0.5	-3.5	8.1	133	MISTY MEADOW DAIRY	
266	840003203666555	45K	100	C	0	76	932	0.04	54	0.06	48	524	491	420	458	2.99	3.7	0.8	2.2	3.0	0	0.9	7.6	9.6	133	DOUBLE DUTCH SYNDICATE	
267	840003143567344	29K	100	F	1	79	869	0.07	58	0.07	48	510	473	392	417	2.89	3.5	0.2	0.6	2.5	0	-0.2	-4.6	6.6	133	SEXING TECHNOLOGIES /ACOUN	
268	840003210866487	9K	100	F	0	72	1,300	-0.08	45	-0.01	46	456	443	416	435	2.94	4.3	2.3	3.4	3.6	0	-0.5	-5.5	4.0	133	MISTY MEADOW DAIRY	
269	8400032106764213	9K	100	F	1	78	1,034	0.13	79	0.03	45	540	511	453	428	2.72	2.8	-0.8	-1.0	-1.6	0	0.2	0.5	7.5	133	TWIN STAR DAIRY	
270	840003212871614	45K	100	F	0	73	831	0.03	46	0.06	44	502	465	389	404	2.72	5.3	0.2	1.1	0.7	0	0.3	3.0	8.6	133	ROWLEY STEVE & GLYNN MIKE	
271	840003146083322	14K	100	F	0	77	1,116	-0.06	40	0.01	43	443	422	380	341	2.75	4.6	-1.0	0.5	2.6	0	0.4	-0.7	9.1	133	SAND CREEK DAIRY LLC	
272	840003208836282	14K	100	F	0	72	949	0.08	64	0.03	42	571	433	487	436	2.73	5.0	-1.5	-1.0	1.0	0	1.1	8.8	8.4	133	RANCHO TERESITA DAIRY	
273	840003209225459	9K	100	F	0	74	786	0.06	52	0.06	42	491	458	390	426	2.89	4.6	1.4	2.8	3.1	0	0.3	-0.9	8.4	133	SEAK GENETICS	
274	840003203866555	14K	100	F	0	71	1,191	-0.08	39	-0.02	40	475	463	440	416	2.76	4.9	0.8	1.3	3.2	0	0.4	-1.6	9.3	133	TRANS-OVA GENETICS	
275	8400032030346716	9K	100	F	0	76	661	0.13	61	0.07	40	536	504	435	474	3.06	4.1	1.2	2.4	3.0	0	0.5	3.0	9.4	133	TRANS-OVA GENETICS	
276	840003201928311	45K	100	F	0	71	671	0.02	36	0.07	41	510	473	393	401	2.81	5.9	0.0	1.8	2.2	0	0.4	-1.6	9.3	133	TRANS-OVA GENETICS	
277	840003208000655	9K	100	F	0	71	626	0.14	62	0.08	40	542	503	421	406	2.77	3.8	1.1	-0.6	0.7	0	0.5	1.2	7.5	133	ROWLEY STEVE	
278	8400032048155	14K	100	F	0	73	325	0.14	46	0.11	36	489	445	351	441	2.93	3.3	1.7	2.6	3.4	0	0.9	3.7	9.5	133	AHLEM, WILLIAM JR	
279	8400032030346825	38K	100	F	0	73	807	-0.09	20	0.02	35	400	375	326	377	2.65	4.7	2.4	3.0	3.0	0	-0.2	-2.1	7.5	133	TRANS-OVA GENETICS	
280	840003210366860	9K	100	F	0	71	860	0.04	50	0.01	34	501	482	446	434	2.76	5.4	0.8	1.4	2.1	0	0.8	4.8	8.3	133	TAYLOR BROTHERS	
281	8400031413945K	100	F	0	73	697	0.05	44	0.04	34	460	435	383	444	2.81	3.9	3.2	3.4	1.5	0	0.3	-7.0	8.2	133	MARTIN DAIRY LLC		
282	8400031418645K	100	F	0	72	230	0.17	47	0.12	34	550	503	403	453	2.86	4.9	0.7	1.0	1.3	0	1.3	9.6	8.2	133	MARTIN DAIRY LLC		
283	8400032030346689	9K	100	F	0	71	858	0.04	51	0.00	31	509	496	470	438	2.77	5.4	0.5	1.5	2.5	0	0.7	3.2	9.9	133	TRANS-OVA GENETICS	
284	8400032030347209	9K	100	F	0	70	696	0.08	52	0.02	31	458	439	400	410	2.87	3.7	0.9	1.6	2.9	0	0.3	4.2	8.0	133	TRANS-OVA GENETICS	
285	8400032030347099	9K	100	F	0	71	689	-0.07	19	0.03	31	439	416	371	425	2.71	5.9	2.9	4.3	4.6	0	-0.1	2.3	6.9	133	TRANS-OVA GENETICS	
286	840003211496957	9K	100	F	0	69	486	0.14	54	0.05	29	498	471	415	416	2.82	5.3	1.5	3.2	0	0.4	1.6	7.1	133	CROSSWIND JERSEYS		
287	840003132248223	45K	100	F	0	72	540	0.02	30	0.03	27	485	463	420	464	2.82	5.7	2.7	2.9	2.1	0	1.3	15.8	7.5	133	JERSEYLAND SIRE	
288	840003127593536	45K	100	F	0	73	503	0.08	41	0.04	27	484	462	415	457	2.85	4.4	2.0	2.9	3.7	0	1.2	10.1	8.2	133	MASON, ANDREW P	
289	840003204990423	45K	100	C	0	72	285	0.15	46	0.07	25	523	495	434	487	2.93	6.3	2.8	3.4	2.4	0	0.5	7.9	7.5	133	C & S LIVESTOCK	
290	840003209722233	14K	100	F	0	73	1,494	-0.08	54	0.01	57	530	504	453	422	2.74	4.0	-1.1	0.0	0.4	0	0.9	4.1	8.9	132	WICKSTROM JERSEY FARMS INC	
291	840003146931418	45K	100	F	1	80	1,060	0.06	65	0.07	55	522	481	393	362	2.82	2.8	-2.7	-2.3	0.3	0	0.7	0.9	8.7	132	MISTY MEADOW DAIRY	
292	8400031732706	45K	100	F	0	77	1,593	-0.15	43	-0.02	54	492	479	452	402	2.85	3.9	-0.6	0.0	1.4	0	0.9	2.4	8.8	132	JER-Z-BOYZ	
293	840003208835899	9K	100	F	0	71	1,262	0.06	75	0.03	52	547	524	476	448	3.04	2.1	-0.9	-1.1	0.9	0	1.1	3.8	8.4	132	RANCHO TERESITA DAIRY	
294	840003206295923	14K	100	F	0	76	1,207	-0.04	50	0.03	52	480	456	402	430	3.07	3.8	1.3	2.5	3.7	0	0.0	-4.9	8.0	132	AHLEM FOOHILL FARMS	
295	840003210995580	14K	100	F	0	75	1,056	0.04	59	0.05	50	538	505	437	424	2.87	3.6	-1.0	-1.2	1.7	0	1.1	3.1	8.5	132	RANCHO TERESITA DAIRY	
296	840003212808222	45K	100	F	0	73	593	0.18	69	0.12	49	554	501	387	422	2.86	2.5	-1.1	-0.6	0.8	0	0.7	1.6	8.6	132	MASON, ANDREW P	
297	840003147299901	14K	100	F	1	79	1,543	-0.11	50	-0.04	48	517	507	492	443	2.69	4.1	-0.1	-0.6	-0.3	0	1.0	9.4	7.8	132	WICKSTROM JERSEY FARMS INC	
298	8400032065428548	9K	100	F	0	71	1,360	-0.12	38	-0.01	48	458	443	412	381	2.83	4.2	0.4	0.5	0.0	0	0.1	0.4	9.2	132	TRANS-OVA GENETICS	
299	840003208836343	14K	100	C	0	72	659	0.09	51	0.11	48	543	496	394	455	2.93	4.2	1.1	1.9	2.5	0	0.8	2.7	7.5	132	RANCHO TERESITA DAIRY	
300	840003207845111	4K	100	F	0	75	1,247	-0.08	42	-0.01	44	441	426	396	371	2.79	4.0	-0.2	0.6	1.2	0	0.4	7.7	9.0	132	TWIN STAR DAIRY	
301	840003212202951	38K	100	F	0	72	1,063	-0.01	50	0.02	44	500	478	431	438	2.87	4.4	0.4	2.1	2.8	0	0.9	1.5	8.2	132	RED TOP JERSEYS	
302	840003220245K	100	F	0	76	787	0.04	46	0.07	44	527	489	410	420	2.76	5.6	0.3	0.4	-0.5	0	0.5	-0.9	7.7	132	JER-Z-BOYZ		
303	840003147809457	14K	100	F	1	79	1,416	-0.16	32	-0.04	43	457	454	451	416	2.93	5.9	1.4	2.8	0.3	0	0.7	3.2	8.5	132	AHLEM FOOHILL FARMS	
304	8400032030347261	14K	100	F	0	76	836	0.05	51	0.06	43	533	499	428	458	2.75	4.7	1.0	1.5	1.9	0	0.9	3.4	8.5	132	SUN VALLEY FARM	
305	8400032030347261	14K	100	F	0	73	921	-0.04	35	0.04	42	482	454	396	401	2.77	4.6	0.5	1.3	1.3	0	0.3	2.7	9.3	132	TRANS-OVA GENETICS	
306	840003210996109	38K	100	F	0	74	902	0.02	49	0.04	41	497	470	415	416	2.79	4.3	0.5	0.5	1.7	0	0.6	3.4	8.8	132	RANCHO TERESITA DAIRY	
307	840003211980372	63K	100	C	0	71	847	0.07	57	0.04	41	503	477	422	440	2.98	4.1	1.3	2.0	2.9	0	0.4	-1.4	6.2	132	FARIA BROTHERS DAIRIES	
308	8																										

# Herd Register or Generation Count 4-6 and BBR 100: Top 500 Females by Genomic JPI™ April 2020

Name	Reg #	GT	BBR	JH1	Rec	Rel	Milk	%F	Fat	%P	Prot	CM\$	GPTA			PL	DPR	CCR	HCR	Rec	FS	PTAT	JUI	GFI	GJPI	Owner	
													NM\$	FMS	GM\$												SCS
309 JX CAL-MART LISTOW SIGMA 9768 (6)-P	067369768	45K	100	F	1	79	898	0.05	54	0.03	40	506	482	432	411	2.88	3.8	-0.5	0.6	1.2	0	76	0.7	2.8	8.5	132	MARTIN DAIRY LLC
310 JX MM VICEROY 10534 (4)	840003210866790	9K	100	F	0	74	727	0.14	65	0.06	39	499	470	409	449	2.98	3.1	1.5	2.1	1.1	0	0.4	-0.2	6.7	132	MISTY MEADOW DAIRY	
311 JX FARIA BROTHERS ZINC 473381 (6)-ET	840003204577875	90K	100	F	0	72	410	0.21	65	0.11	39	557	510	409	431	2.79	4.0	-0.6	0.1	2.4	0	0.7	4.6	7.3	132	FARIA BROTHERS DAIRIES	
312 JX MFW ARRIVE WENDALYN (4)-ET	840003127593458	59K	100	F	0	73	521	0.16	60	0.09	38	574	537	457	475	2.95	4.2	0.1	0.2	1.2	0	1.6	13.9	7.0	132	MASON, ANDREW P	
313 TLJ JIGGY H HILIFE 2550	840003214194701	45K	100	F	0	74	891	0.00	44	0.02	37	533	511	469	476	2.78	5.1	1.1	1.5	1.1	0	0.9	7.0	9.4	132	LEHNERTZ, TRAVIS	
314 KASH-IN HIDALGO 61803 (6)-ET	840003210995953	14K	100	F	0	71	406	0.14	49	0.10	37	549	505	411	439	2.80	4.9	0.0	0.2	0.9	0	1.1	8.7	9.0	132	RANCHO TERESITA DAIRY	
315 TOG EDITH 37498-ET	840003203346806	9K	100	F	0	70	931	-0.09	26	0.01	36	465	447	411	396	2.76	5.9	0.7	1.2	2.0	0	0.8	6.3	8.3	132	TRANS-OVA GENETICS	
316 JX AHLEM LISTOWEL TIFFANY 5712 (6)	067705712	9K	100	F	0	75	743	0.08	53	0.02	32	486	464	421	392	2.70	4.1	-0.5	0.0	0.5	0	0.9	4.4	8.7	132	AHLEM FARMS JERSEYS	
317 JX VICTORY 51310 DASHIELL 57228 (4)	840003210010699	14K	100	F	0	71	638	0.06	45	0.04	32	502	481	434	471	2.96	5.1	2.4	3.7	3.2	0	0.4	5.7	6.6	132	VICTORY FARMS LLC	
318 JX CAL-MART DANNY WILEEN 849 (4)-ET	067796849	45K	100	F	0	72	296	0.16	48	0.10	32	518	479	395	446	2.92	4.5	1.1	1.5	2.6	0	1.2	12.9	7.2	132	MARTIN DAIRY LLC	
319 LUCKY HILL LISTOWEL WILDROSE-PP	840003147396151	45K	100	F	1	80	164	0.13	36	0.12	32	485	436	334	379	2.77	5.0	0.2	0.4	0.7	1	81	0.8	9.6	7.7	132	LUCKY HILL FARM
320 FOREST GLEN WESTPORT MOOSE (6)	0678466621	45K	100	F	0	73	349	0.15	49	0.08	31	472	436	359	409	2.84	2.8	0.9	1.0	3.2	0	0.8	3.7	9.5	132	BANSEN STANLEY K & DORA H	
321 PROGENESIS CHIEF 17333-ET	840003208854195	9K	100	F	0	71	630	0.04	40	0.03	30	492	472	429	444	2.88	5.9	1.5	1.9	3.3	0	1.6	12.1	9.6	132	THE SEMEX ALLIANCE	
322 TOG SAOONGA 38568-ET	840003209969510	38K	100	C	0	77	320	0.32	85	0.08	30	543	510	439	453	3.01	2.8	0.2	0.6	1.8	0	0.6	-2.0	8.8	132	TRANS-OVA GENETICS	
323 CAL-MART DALTON WINNER 1337-P-ET	076041337	45K	100	F	0	73	192	0.19	50	0.09	27	532	496	417	490	2.88	4.6	2.3	2.4	1.6	0	1.0	8.6	8.7	132	MARTIN DAIRY LLC	
324 JX JER-Z-BOYZ SSI DASHIELL MAE 70986 (5)-P-ET	173862698	45K	100	C	0	72	172	0.23	58	0.08	23	560	528	462	464	2.89	5.8	0.5	1.3	1.4	0	1.1	13.1	7.1	132	JER-Z-BOYZ	
325 LUCKY HILL CHANGE UP WILL BE	8400032011746521	45K	100	C	0	76	337	0.12	43	0.04	22	494	474	432	462	2.99	4.9	1.7	1.6	3.1	0	1.5	18.4	8.5	132	LUCKY HILL FARM	
326 JX FARIA BROTHERS ZINC 474540 (4)-ET	840003204579034	50K	100	F	0	73	-350	0.35	57	0.15	19	571	520	411	483	2.84	5.2	1.5	0.9	2.2	0	1.4	13.4	6.6	132	FARIA DAIRY	
327 JX BOHNERTS GOT MAID BESSE (5)	840003151790116	45K	100	F	0	76	1,311	0.02	68	0.04	58	551	519	451	457	2.94	2.6	0.1	-0.3	-0.7	0	0.9	-1.1	8.7	131	BOHNERT JERSEYS	
328 JX D&E BLTZAR BLITZEN 18989 (6)	840003131412377	99K	100	F	1	81	1,484	-0.08	54	-0.01	53	482	464	428	366	2.80	3.3	-2.0	-0.9	2.9	1	80	0.6	1.5	9.7	131	SWANSON, JACK
329 FOUR J L LISTOWEL 13820 (5)	840003150875298	9K	100	F	0	75	1,368	-0.12	40	0.00	51	412	394	356	338	2.90	3.0	-1.2	1.2	1.4	0	0.0	-8.2	8.8	131	FOUR J JERSEYS	
330 JX BAMBOO LISTOWEL 378 (6)-P	840003132248041	14K	100	F	0	80	1,179	-0.04	49	0.03	50	454	426	368	324	2.81	2.7	-0.9	-1.2	0.3	0	0.5	-2.7	9.1	131	CMA LIVESTOCK	
331 JX AHLEM BALTAZAR BENITA 6660 (6)	067766660	9K	100	F	0	75	955	0.01	48	0.06	49	484	452	380	412	3.02	3.1	0.2	1.3	2.0	0	0.9	3.2	9.3	131	AHLEM FARMS JERSEYS	
332 JX SEXING 82303 (6)-ET	840003132356137	29K	100	F	1	79	847	0.10	63	0.08	48	523	482	395	397	2.76	3.5	-0.5	-0.8	-1.3	1	80	0.1	-2.9	9.1	131	SEXING TECHNOLOGIES / ACCOUNT
333 DUPAT DASHIELL 21986-ET	840003209722524	38K	100	F	0	72	937	0.05	57	0.05	46	552	521	455	462	2.91	4.5	0.3	1.4	2.8	0	1.0	4.2	7.8	131	WICKSTROM JERSEY FARMS INC	
334 CAL-MART MIGHTY WINDY 1392 (6)-ET	076041392	45K	100	F	0	73	282	0.24	65	0.17	46	587	525	390	444	2.92	3.2	-1.0	-0.5	2.1	0	1.0	10.0	8.9	131	MARTIN DAIRY LLC	
335 JX AHLEM D&B PRINCESS 56589 (4)	840003208829834	38K	100	F	0	73	975	-0.01	44	0.04	44	542	515	457	458	2.92	5.1	0.8	0.4	0.3	0	1.1	9.8	7.2	131	AHLEM FARMS PARTNERSHIP	
336 LEGENDARY JIGGY BELLA	840003212005985	63K	100	F	0	73	936	0.06	59	0.04	44	504	474	411	389	2.78	4.0	-0.8	-0.1	1.1	0	-0.1	-3.2	9.6	131	SEALS THOMAS L & JENNIE L	
337 JX KASH-IN GOT MAID 54590 (6)-P-ET	840003148076003	9K	100	F	0	76	841	0.10	63	0.05	43	510	476	406	399	2.76	2.5	-0.9	-0.9	-0.1	0	0.7	6.1	8.1	131	RANCHO TERESITA DAIRY	
338 SUNBOW SKYLER JULIA 29314	840003148508210	9K	100	F	0	71	1,046	0.08	68	0.02	42	497	480	443	430	3.01	2.6	0.4	1.2	0.5	0	0.2	-2.3	8.8	131	STEER, ALEX	
339 VIERRA COMPLETELY 40524	840003203624969	9K	100	F	0	71	741	0.11	61	0.07	42	474	441	370	373	2.94	2.8	-0.9	-0.2	1.2	0	0.4	0.1	8.4	131	VIERRA DAIRY FARMS	
340 TOG FERN W898 8649-ET	840003200059477	9K	100	F	0	75	1,072	-0.09	32	0.00	40	439	425	395	428	2.95	4.5	2.2	3.6	5.5	0	0.6	2.0	8.7	131	TRANS-OVA GENETICS	
341 HILMAR LISTOWEL 268-ET	840003132247931	14K	100	F	1	80	849	0.09	61	0.04	40	509	483	429	422	2.90	2.8	-0.3	1.2	1.0	0	0.7	2.7	9.0	131	AHLEM, CHARLES	
342 KASH-IN LISTOWEL 52946 (6)	840003144015307	9K	100	F	1	78	699	0.06	48	0.07	40	487	451	378	368	2.79	4.2	-1.3	0.4	0.5	1	79	0.8	5.6	9.1	131	RANCHO TERESITA DAIRY
343 VICTORY S-S-151887 MIAMI 57844-ET	840003214641086	38K	100	F	0	72	995	0.01	50	0.01	39	525	506	469	439	2.85	4.9	0.3	1.3	1.1	0	0.9	3.0	9.0	131	VICTORY FARMS LLC	
344 VICTORY 51820 CHIEF 57820	840003214641040	38K	100	C	0	71	763	0.10	60	0.05	39	534	508	452	450	3.01	3.9	-0.1	-0.1	1.2	0	1.4	11.1	7.4	131	VICTORY FARMS LLC	
345 JX PEAK NIKKI SHOUSE 82434 (5)-ET	840003209641556	9K	100	F	0	69	710	0.04	43	0.06	39	457	426	361	403	2.89	4.1	0.8	1.5	4.1	0	0.5	4.7	6.6	131	PEAK GENETICS	
346 TOG BRI P983 7959-ET	840003135087479	29K	100	F	1	80	1,040	-0.19	7	0.00	38	371	358	332	341	2.92	4.7	1.0	1.9	4.3	0	88	0.5	6.6	8.9	131	TRANS-OVA GENETICS
347 JX TAYLOR BROTHERS BALTAZAR 8438 (4)	840003201595836	14K	100	C	0	76	968	-0.09	26	0.01	37	445	428	395	434	2.84	4.3	2.0	3.0	3.4	0	1.2	7.6	8.9	131	TAYLOR BROTHERS	
348 AHLEM LISTOWEL CRYSTAL 14179	067914179	9K	100	F	0	78	278	0.14	43	0.12	37	469	419	313	380	2.84	3.6	0.8	1.2	2.5	1	82	0.7	-0.8	9.4	131	AHLEM FARMS JERSEYS
349 AHLEM CHROME SALLY 55240	067955240	14K	100	F	0	76	1,302	-0.06	50	-0.05	36	471	472	479	431	2.85	4.0	0.2	0.7	1.5	0	1.8	11.4	9.8	131	AHLEM FARMS PARTNERSHIP	
350 JX MM STEVE 10419 (4)	840003210866675	9K	100	C	0	74	789	0.20	82	0.03	36	572	550	504	442	2.91	3.8	-1.5	-1.0	-0.3	0	0.9	5.1	8.8	131	MISTY MEADOW DAIRY	
351 SANDCREEKS JIGGY 12903	840003140128169	38K	100	F	0	72	913	-0.02	39	0.01	35	447	431	398	390	2.80	5.0	0.9	1.5	2.7	0	0.5	-0.2	7.9	131	SAND CREEK DAIRY LLC	
352 JX SHU GOT MAID DORI (6)-ET	067192997	45K	100	F	0	76	799	0.10	60	0.03	35	505	481	433	408	2.71	4.1	-0.6	0.1	0.8	0	0.8	3.8	8.3	131	ZEINSTRA FARMS LLC	
353 BOHNERTS MONUMENT DELANNY	840003140175513	29K	100	F	2	81	1,284	-0.07	47	-0.06	34	437	440	451	437	2.82	3.1	2.1	2.8	2.4	2	74	0.0	-1.2	8.1	131	BOHNERT JERSEYS
354 FOREST GLEN CHIEF TESS	067870009	45K	100	F	0	72	702	0.08	51	0.04	34	479	455	404	403	2.84	4.0	-0.2	0.6	2.9	0	1.5	10.6	8.8	131	FOREST GLEN JERSEYS	
355 PRIMUS DASHIELL 20676 CARNIVAL-ET	840003203812979	45K	100	C	0	72	653	0.03	38	0.04	33	498	472	419	467	2.82	5.5	2.7	3.6	3.0	0	0.7	9.8	7.1	131	JERSEYLAND SIRES	
356 JX PROGENESIS LIST ADELE (5)-ET	110168877	45K	100	F	0	76	626	0.09	51	0.05	33	523	495	438	427	2.78	5.1	-0.3	0.4	2.2	0	1.2	7.7	7.9	131	FARME DELINOISE INC.	
357 FOREST GLEN JIGGY TERAN	067846667	45K	100	F	0	73	833	-0.01	39	0.01	32	463	447	416	411	2.79	5.2	1.1	2.1	2.0	0						

Herd Register or Generation Count 4-6 and BBR 100: Top 500 Females by Genomic JPI™ April 2020

Name	Reg #	GT	BBR	JH1	Rec	Rel	Milk	%F	Fat	%P	Prot	CM\$	GPTA			TYPE			Owner								
													NM\$	FMS	GM\$	PL	DPR	CCR		HCR	Rec	FS	PTAT	JUI	GFI	GJPI	
361 JX KASH-IN CHROME 60695 (6)	840003208836219	14K	100	F	0	77	649	0.15	64	0.01	26	515	501	473	465	2.83	4.4	0.8	1.4	1.5	0	1.3	11.6	8.9	131	RANCHO TERESITA DAIRY	
362 JER-Z-BOYZ LISTOWEL 58241 (6)-P	173025011	45K	100	F	1	80	762	0.02	42	-0.01	25	421	411	394	369	2.68	3.9	0.5	1.5	1.3	1	83	0.3	1.8	6.7	131	JER-Z-BOYZ
363 DUPAT VICEROY 20109	840003201083190	14K	100	F	0	77	440	0.10	42	0.04	24	505	488	449	464	2.99	5.9	1.4	3.2	3.5	0	1.1	12.8	8.0	131	WICKSTROM JERSEY FARMS INC	
364 CAL-MART WESTPORT BETTY 1288 (6)-ET	076041288	45K	100	C	0	73	-25	0.28	58	0.12	24	543	498	404	425	2.76	5.3	-0.4	0.3	3.1	0	0.8	7.7	8.9	131	MARTIN DAIRY LLC	
365 JX MM CRAZE CARDIB 6842 (4)	840003203209792	45K	100	F	0	76	531	0.13	53	0.02	23	516	502	472	468	2.85	5.2	1.5	2.2	1.3	0	1.1	7.2	8.3	131	MISTY MEADOW DAIRY	
366 JX AHLEM KOBE HARMONY 55245 (4)-ET	067955245	14K	100	F	0	74	496	0.09	44	0.02	23	444	427	392	398	2.80	4.1	1.6	1.6	0.7	0	0.8	1.6	9.1	131	AHLEM FARMS PARTNERSHIP	
367 TOG SUANNA 37371-ET	840003203346679	9K	100	F	0	71	318	0.11	39	0.05	22	493	468	418	430	2.79	6.2	1.3	2.3	3.7	0	0.5	5.0	7.8	131	TRANS-OVA GENETICS	
368 JX MFW STONEY SPARKLER (4)-ET	840003201871549	45K	100	F	0	73	-207	0.28	49	0.14	21	517	470	368	451	2.83	5.7	2.0	2.3	4.9	0	0.3	5.2	9.0	131	SEXING TECHNOLOGIES /ACCOUN	
369 JX MM GOT MAID SHAKIRA 4340 (5)	840003151202744	45K	100	F	1	78	1,170	0.04	65	0.07	59	526	485	397	404	2.89	2.5	-0.7	-1.2	-0.4	0	0.4	-6.0	6.3	130	MISTY MEADOW DAIRY	
370 JX DUPAT GOT MAID 19278 (6)	840003150983793	14K	100	F	0	76	1,567	-0.13	47	-0.02	54	492	475	444	398	2.78	4.3	-0.6	-1.2	-0.6	0	1.1	6.6	8.8	130	WICKSTROM JERSEY FARMS INC	
371 JX SUNSET CANYON GM M MAID 3058 (6)-ET	173138083	99K	100	F	0	77	1,268	0.09	82	0.03	54	564	535	475	468	2.87	2.4	-0.3	-0.1	-0.6	0	84	0.6	-0.9	7.5	130	ALTA GENETICS INC - PEAK GEN
372 JX SUNSET CANYON GM DIXIE 3143 (6)	173293874	45K	100	F	1	78	1,233	-0.02	55	0.03	53	520	490	427	398	2.79	4.1	-1.1	-0.7	0.1	0	84	0.6	2.4	8.8	130	SILVA, ERIC LEONARD
373 KASH-IN CHEDDAR 60499-ET	840003208835023	14K	100	F	0	73	1,629	-0.12	51	-0.04	51	482	478	470	394	2.99	3.5	-1.1	-1.3	1.2	0	1.0	7.1	9.0	130	RANCHO TERESITA DAIRY	
374 JX DUPAT GOT MAID 18780 (5)	840003149435359	14K	100	F	0	76	1,068	0.11	77	0.04	49	546	515	452	452	2.87	2.1	0.0	-0.1	0.1	0	0.1	-1.0	7.2	130	WICKSTROM JERSEY FARMS INC	
375 JX FOREST GLEN LISTOWEL SIS (6)-P	067784160	45K	100	F	0	76	847	0.09	61	0.08	48	511	471	385	376	2.81	3.1	-1.8	-1.1	1.0	0	0.6	-0.9	9.0	130	FOREST GLEN JERSEYS	
376 JX DODAN LH CHILI MAID MARIAN (6)-ET	840003147224014	45K	100	F	0	76	646	0.20	75	0.11	47	547	501	400	431	2.90	2.1	-0.7	-0.3	0.9	0	0.6	-0.9	8.7	130	VIERRA DAIRY FARMS	
377 TOG DIAMOND 37738-ET	840003203347046	9K	100	C	0	70	1,090	0.02	57	0.03	46	470	446	397	352	2.92	3.1	-1.7	-0.4	0.7	0	0.8	0.3	8.5	130	TRANS-OVA GENETICS	
378 JX AHLEM GOT MAID GUMDROP 15656 (6)	075915656	14K	100	F	0	76	1,063	0.03	58	0.03	46	518	490	433	431	2.77	3.1	-0.2	0.1	0.7	0	1.0	4.6	9.1	130	SEXING TECHNOLOGIES /ACCOUN	
379 JX SUNSET CANYON GM C DAFFY 3021 (6)-ET	173102170	45K	100	F	0	77	1,154	0.05	66	0.01	45	490	467	424	390	2.76	2.9	-0.8	-0.4	-0.6	0	64	0.2	-2.1	8.4	130	SILVA, ERIC LEONARD
380 JX SEXING 82650 (6)-ET	840003132356484	29K	100	F	1	79	778	0.08	55	0.07	45	541	501	418	411	2.78	3.5	-1.2	-0.3	0.5	1	80	0.9	6.9	9.6	130	SEXING TECHNOLOGIES /ACCOUN
381 FOREST GLEN LISTOWEL JULES	067784110	45K	100	F	1	80	1,207	-0.13	30	0.00	44	427	412	380	376	2.87	4.8	1.3	1.7	1.2	0	78	0.3	-2.2	9.5	130	BANSEN, DAN K
382 AHLEM LISTOWEL BINGO 6110-P	067766110	9K	100	F	1	78	950	-0.09	26	0.04	44	429	401	342	348	2.86	5.2	0.2	0.9	1.4	1	81	0.8	4.9	9.1	130	AHLEM FARMS JERSEYS
383 JX FOREST GLEN DASHIELL STAR (6)	067846695	45K	100	C	0	71	1,151	-0.04	47	0.00	43	526	511	481	438	2.99	5.7	-0.1	0.9	1.7	0	0.9	7.6	7.2	130	FOREST GLEN JERSEYS	
384 TOG KILLYBEGS 37986-ET	840003203347294	14K	100	F	0	72	727	0.05	47	0.07	43	487	452	376	404	2.97	3.6	0.3	1.0	2.2	0	0.3	1.3	8.2	130	TRANS-OVA GENETICS	
385 KASH-IN CHIEF 61817-ET	840003210995967	14K	100	F	0	71	1,053	0.05	63	0.02	42	467	447	407	411	2.87	2.8	0.8	0.9	1.1	0	0.3	-4.7	7.2	130	RANCHO TERESITA DAIRY	
386 FOUR J LISTOWEL 10597	840003144442136	14K	100	F	1	80	1,038	-0.05	40	0.02	42	451	431	388	399	2.86	4.1	0.8	2.3	2.1	1	82	0.7	1.0	8.8	130	FOUR J JERSEYS
387 JX FARIA BROTHERS STEVENS 382131 (4)-ET	840003147345223	29K	100	F	0	76	898	0.00	44	0.04	42	491	463	406	408	2.86	4.7	0.0	0.8	3.2	0	0.8	5.3	8.0	130	SELECT SIRES INC - SIRE DEPT	
388 JX TAYLOR BROTHERS VICEROY 9003 (5)	840003210366796	14K	100	F	0	76	1,148	-0.10	33	0.00	41	479	464	435	435	2.82	5.8	1.6	2.4	3.8	0	0.6	5.4	9.0	130	TAYLOR BROTHERS	
389 JX MM VICEROY 11122 (5)	840003213248712	9K	100	F	0	73	1,076	0.03	58	0.00	40	506	494	467	470	3.01	3.7	1.4	2.4	2.7	0	0.8	4.0	8.3	130	MISTY MEADOW DAIRY	
390 FOOTHILL STRIKER 30378 (6)	840003202981609	16K	100	F	0	76	773	0.16	72	0.05	40	596	568	509	492	3.00	4.1	-0.5	-0.4	2.4	0	1.6	12.0	10.7	130	AHLEM FOOTHILL FARMS	
391 JX FARIA BROTHERS WESTPORT 495910 (5)-ET	840003205664150	63K	100	C	0	73	673	0.08	50	0.06	37	534	503	439	434	2.84	4.9	-0.1	-0.5	1.6	0	1.0	11.3	8.1	130	FARIA DAIRY	
392 JX S-S-VICTORY 382131 CHROME 56865 (5)	840003151455120	14K	100	F	0	75	701	0.09	53	0.05	36	500	472	413	419	2.82	4.1	0.0	0.1	1.5	0	1.7	12.8	9.4	130	SELECT SIRES INC - SIRE DEPT	
393 TOG KILDRUM 38001-ET	840003203347309	14K	100	F	0	72	220	0.27	68	0.13	36	538	490	386	448	2.97	3.1	0.4	1.2	2.6	0	0.8	2.2	8.3	130	TRANS-OVA GENETICS	
394 JX SEXING CRAZE 86163 (5)-ET	840003146619225	63K	100	F	0	76	1,131	-0.02	50	-0.03	35	524	521	515	462	2.93	5.5	0.7	0.3	0.3	0	1.4	6.7	9.5	130	SEXING TECHNOLOGIES /ACCOUN	
395 VALSIGNA STEVE 30482	840003139812442	14K	100	F	1	80	645	0.19	73	0.05	35	571	546	491	477	3.01	4.4	-0.1	0.2	1.2	1	86	0.9	8.5	9.8	130	WICKSTROM DAIRIES L.P.
396 JER-Z-BOYZ DASHIELL 71198	173871283	9K	100	F	0	71	542	0.14	56	0.06	34	520	492	431	482	3.03	4.0	2.2	3.1	1.9	0	0.9	6.4	7.2	130	JER-Z-BOYZ	
397 FOREST GLEN STEVE MILLY-ET	067846947	45K	100	C	0	75	654	0.17	69	0.04	33	538	516	468	448	2.98	3.9	-0.3	0.1	0.9	0	0.9	3.3	9.2	130	BANSEN, DAN K	
398 JX MM KOBE 8601 (4)	840003208000527	9K	100	F	0	71	402	0.21	64	0.08	33	571	536	460	434	2.93	4.7	-1.2	-1.5	-0.5	0	1.8	14.5	7.4	130	MISTY MEADOW DAIRY	
399 LEGENDAIRY VICEROY WAIKATO	173634383	45K	100	F	0	77	718	0.06	47	0.03	32	478	457	414	417	2.82	5.3	1.0	2.3	1.9	0	0.5	6.8	7.8	130	SEALS THOMAS L & JENNIEL	
400 KASH-IN CHIEF 62133	840003215005032	14K	100	F	0	73	665	0.13	60	0.03	32	473	450	403	410	2.83	3.3	0.4	1.4	3.4	0	0.7	2.2	8.9	130	RANCHO TERESITA DAIRY	
401 JX PEAK NIKKI LEAVAL 26234 (4)-ET	840003209226095	9K	100	F	0	70	292	0.13	42	0.10	32	539	500	416	449	2.93	5.9	0.7	1.0	3.3	0	1.2	11.7	7.7	130	PEAK GENETICS	
402 JX FARIA BROTHERS WESTPORT 495082 (6)-ET	840003205663322	63K	100	F	0	72	-77	0.30	59	0.16	32	509	451	327	417	2.90	3.1	0.8	0.8	2.6	0	0.1	0.2	6.4	130	FARIA BROTHERS DAIRIES	
403 VIERRA ARIEL-ET	840003203625026	9K	100	F	0	71	654	-0.03	24	0.03	31	419	401	361	420	3.01	4.3	2.9	4.0	3.6	0	-0.3	3.9	8.6	130	SWANSON, JACK	
404 TOG DEERING 37696	840003203347004	14K	100	F	0	73	587	0.08	46																		



# Herd Register or Generation Count 4-6 and BBR 100: Top 500 Females by Genomic JPI™ April 2020

Name	GPTA										TYPE										Owner						
	Reg #	GT	BBR	JH1	Rec	Rel	Milk	%F	Fat	%P	Prot	CM\$	NM\$	FMS	GM\$	SCS	PL	DPR	CCR	HCR		Rec	FS	PTAT	JUI	GFI	GJPI
413 JX DUPAT GOT MAID 19039 (6)-ET	840003150983554	45K	100	F	0	77	1,288	-0.02	58	0.03	53	517	490	433	400	2.82	3.6	-1.2	-1.3	0.3	0	0.9	1.6	8.7	129	WICKSTROM JERSEY FARMS INC	
414 JX LUCKY HILL GOT MAID WENDALYN (6)	840003147396137	45K	100	F	1	80	973	0.17	86	0.07	52	588	549	466	438	2.90	2.3	-2.1	-2.2	1.0	1	77	1.1	1.2	7.6	129	MASON, ANDREW P
415 JX MFW PRESTO RAIN (6)	840003212808151	45K	100	F	0	73	1,164	0.06	70	0.03	49	547	521	468	423	2.86	3.4	-1.6	-1.7	0.7	0	1.4	9.0	7.8	129	MASON, ANDREW P	
416 JX ERTL GOT MAID NOLA (6)-ET	067192993	45K	100	F	0	76	1,087	0.05	64	0.04	49	498	468	405	365	2.83	3.4	-1.9	-0.9	1.4	0	0.2	-2.2	9.0	129	ERTL DAVID & BETH	
417 JX RED TOP GOT MAID 48166 (6)	840003204562612	14K	100	F	0	76	1,082	0.00	53	0.04	48	464	435	375	393	2.83	2.7	0.2	1.3	2.0	0	0.2	-2.6	8.5	129	RED TOP JERSEYS	
418 AHLEM LISTOWEL PRINCESS 6299	0677766299	9K	100	F	1	78	1,012	-0.12	23	0.05	48	420	385	313	316	2.69	4.1	-0.6	0.2	2.3	0	0.7	2.3	8.7	129	AHLEM FARMS JERSEYS	
419 RIVER VALLEY LISTOWEL DIXIE 5148-ET	067725148	45K	100	F	0	81	1,128	-0.04	47	0.02	45	445	422	376	348	2.79	3.8	-0.7	0.5	1.2	1	83	0.1	-2.4	9.6	129	ROWLEY, STEVE
420 JX FARIA BROTHERS ZIDANE 643046 (5)-ET	840003211976425	63K	100	F	0	71	1,069	-0.02	47	0.03	45	494	468	418	414	2.83	4.6	0.5	0.3	1.9	0	0.7	3.3	6.8	129	FARIA DAIRY	
421 JX FOREST GLEN GOT MAID ANDORA (6)	067805648	45K	100	F	0	76	1,291	-0.05	52	-0.01	44	467	456	433	402	2.86	3.7	0.2	1.0	1.1	0	0.5	-0.9	8.9	129	FOREST GLEN JERSEYS	
422 JX DUPAT GOT MAID 19223 (6)	840003150983738	14K	100	F	0	76	1,018	0.06	63	0.03	44	543	517	464	449	2.82	3.4	-0.2	-0.2	0.8	0	1.1	5.6	9.3	129	WICKSTROM JERSEY FARMS INC	
423 O.F. VICEROY LUCI	067910578	45K	100	F	0	76	840	-0.02	36	0.06	43	499	468	402	435	2.91	4.1	0.9	2.5	2.7	0	0.9	10.4	8.2	129	OWENS FARMS INC	
424 JER-Z-BOYZ LISTOWEL HEN 61679-P	173233126	45K	100	F	1	80	549	0.17	64	0.10	43	509	464	366	421	2.88	2.5	0.7	1.5	3.0	0	-0.2	-6.0	8.1	129	JER-Z-BOYZ	
425 TOG KILNALECK 37969-ET	840003203347277	14K	100	F	0	73	1,007	-0.02	45	0.02	42	495	472	424	383	2.79	4.5	-0.9	-0.9	2.3	0	0.6	-1.1	9.5	129	TRANS-OVA GENETICS	
426 JER-Z-BOYZ LISTOWEL 61418-P	173225279	9K	100	F	1	78	3	0.34	72	0.19	41	539	471	322	392	2.86	2.6	-0.8	-0.4	2.8	0	0.2	-4.5	7.5	129	JER-Z-BOYZ	
427 JX TLJ LISTOWEL C BEAUTY 2317 (6)-ET	067562317	45K	100	F	1	80	1,386	-0.20	22	-0.05	40	445	444	445	387	2.85	6.1	0.3	2.4	2.0	1	85	0.9	9.6	8.5	129	LEHNERTZ, TRAVIS
428 JX PROGENESIS MT ROSE (4)-ET	840003208853716	9K	100	F	0	71	1,069	-0.14	20	0.00	40	462	445	412	422	2.83	6.5	2.2	2.3	3.6	0	1.2	10.1	9.7	129	THE SEMEX ALLIANCE	
429 VICTORY S-S-J 50554 JIGGY 57913 (4)-ET	840003214641604	38K	100	F	0	73	898	0.07	59	0.03	40	526	500	448	420	2.79	4.5	-0.5	0.0	0.2	0	0.6	3.6	8.0	129	VICTORY FARMS LLC	
430 DODAN LH VICEROY TEACUP	840003203116925	45K	100	F	0	76	783	0.04	46	0.05	39	466	443	391	431	3.10	4.2	2.0	2.9	1.9	0	0.5	4.2	8.6	129	D & D JERSEYS AND HEINZ LLOYD	
431 JX FARIA BROTHERS ZIDANE 642324 (4)-ET	840003211975703	63K	100	F	0	72	760	0.05	47	0.05	39	477	447	384	429	2.82	4.1	1.6	1.7	3.0	0	0.2	-1.2	7.1	129	FARIA BROTHERS DAIRIES	
432 JX FARIA BROTHERS VICEROY 641588 (4)-ET	840003211974967	63K	100	F	0	75	609	0.10	51	0.08	39	502	466	389	439	2.88	4.2	1.2	2.3	3.4	0	0.7	3.3	7.3	129	FARIA BROTHERS DAIRIES	
433 TOG PRIMROSE 35505-ET	840003143022135	45K	100	F	1	80	849	-0.05	29	0.02	36	387	367	326	379	2.87	3.5	2.1	4.4	2.7	1	80	-0.2	-2.5	6.7	129	TRANS-OVA GENETICS
434 DUPAT DASHIELL 22009 (6)-ET	840003209722547	38K	100	F	0	72	314	0.09	35	0.11	35	493	449	356	438	2.91	4.7	2.0	2.4	3.6	0	0.5	1.7	7.6	129	WICKSTROM JERSEY FARMS INC	
435 JX TAYLOR BROTHERS GOT MAID 92428 (6)-ET	840003146625490	63K	100	F	0	77	780	0.03	44	0.02	34	498	475	429	382	2.72	5.8	-1.0	0.1	1.1	0	0.9	6.3	9.3	129	TAYLOR BROTHERS	
436 VICTORY 50887 CHIEF 57047 (5)	840003210010596	14K	100	F	0	71	735	0.11	59	0.03	34	487	464	417	421	2.85	3.1	0.3	0.8	1.4	0	0.8	3.5	6.7	129	VICTORY FARMS LLC	
437 PINE-TREE LISTOWEL 282 1613-ET	067671613	45K	100	F	1	80	523	0.05	37	0.07	34	445	411	342	372	2.83	4.3	0.6	1.9	2.2	1	76	0.2	0.1	8.1	129	STEINER, MATTHEW
438 ODF DASHIELL 26412-ET	840003207124950	38K	100	F	0	72	235	0.30	75	0.12	34	579	537	444	461	3.06	4.0	-0.3	0.1	2.8	0	0.6	3.3	7.5	129	C & S LIVESTOCK	
439 JX AHLEM FRISCO KAREN 15305 (6)	075915305	14K	100	F	0	75	229	0.17	48	0.12	34	499	452	351	385	2.84	4.2	-0.6	-0.2	1.0	0	0.7	8.0	9.3	129	AHLEM FARMS JERSEYS	
440 JX TAYLOR BROTHERS JIGGY 9135 (4)-ET	840003210366928	9K	100	F	0	70	868	0.02	46	0.01	33	498	482	450	422	2.78	5.3	0.0	0.5	1.6	0	1.2	9.5	9.5	129	TAYLOR BROTHERS	
441 JX JER BEL MALDINI SCARLET (5)-ET	173491674	45K	100	F	0	73	540	0.09	45	0.06	33	488	455	388	414	2.75	4.1	0.6	1.2	3.3	0	0.8	6.2	8.4	129	KING HOWARD & FAMILY	
442 TOG ADAH 37428-PP-ET	840003203346736	9K	100	F	0	71	1,010	-0.10	27	-0.02	32	441	413	383	2.65	6.5	1.0	2.0	2.9	0	0.5	1.9	8.0	129	TRANS-OVA GENETICS		
443 JX S-S-J TOT DASHIELL CHICAGO Y343 (5)-ET	840003205704225	45K	100	C	0	72	545	0.08	44	0.06	32	508	477	415	444	2.77	5.9	1.6	1.7	2.4	0	0.8	8.8	6.7	129	SELECT SIRES INC - SIRE DEPT	
444 FOREST GLEN DAYBREAK TIA	067527168	13K	100	F	4	84	559	0.05	39	0.05	31	409	383	329	377	2.87	3.2	1.4	2.7	4.3	2	80	-0.3	-5.6	7.8	129	FOREST GLEN JERSEYS
445 JX TWINRIDGE ITZAYANA (4)	840003207455413	9K	100	F	0	71	328	0.17	52	0.09	31	526	491	414	460	2.95	4.2	1.4	0.9	1.3	0	1.2	10.8	7.7	129	AARDEMA DAIRY / DOUBLE A DAI	
446 JX FARIA BROTHERS CHAVEZ 646884 (4)-ET	840003211980263	63K	100	F	0	72	323	0.19	56	0.09	31	516	480	402	465	2.91	4.4	1.9	2.2	2.5	0	0.4	2.3	7.0	129	FARIA BROTHERS DAIRIES	
447 FOUR J LISTOWEL 14763 (6)	840003202021978	9K	100	F	0	75	678	0.01	34	0.02	30	441	421	380	334	2.79	5.1	-1.0	0.2	1.0	0	0.8	6.9	9.0	129	FOUR J JERSEYS	
448 JX MM VICEROY 10124 (5)	840003210866380	9K	100	F	0	74	390	0.19	61	0.07	29	504	471	418	469	3.06	3.0	1.5	2.5	3.9	0	0.7	6.8	8.3	129	MISTY MEADOW DAIRY	
449 FOREST GLEN VICEROY WYANN	067846855	45K	100	F	0	76	309	0.13	44	0.08	29	475	440	366	426	2.84	4.2	1.6	2.7	4.5	0	0.2	2.4	8.8	129	BANSEN, DAN K	
450 AHLEM BROTHERS LISTOWEL 41209 (4)	840003200309247	14K	100	F	0	77	526	0.06	39	0.04	28	431	408	360	374	2.84	3.9	0.9	1.6	1.8	0	0.6	-1.1	8.8	129	AHLEM BROTHERS	
451 JX SAND CREEK DOX 12505 (4)	840003140127771	14K	100	F	0	72	420	0.07	35	0.06	28	500	473	416	446	2.90	6.4	1.9	2.9	3.7	0	1.0	8.5	8.0	129	SAND CREEK DAIRY LLC	
452 DODAN DASHIELL HALO HARP (6)	840003203116976	45K	100	F	0	72	365	0.05	29	0.07	28	500	468	401	474	2.78	6.2	3.0	4.6	4.4	0	0.7	6.7	7.4	129	D & D JERSEYS	
453 JX FARIA BROTHERS CHAVEZ 610126 (5)-P-ET	840003210324657	63K	100	F	0	73	69	0.24	54	0.12	28	533	489	393	434	2.87	4.7	0.5	0.6	1.8	0	0.9	8.9	8.1	129	FARIA BROTHERS DAIRIES	
454 SEXING JIGGY 91154-ET	840003146624216	63K	100	F	0	73	537	0.12	52	0.03	27	528	504	457	464	2.70	5.7	1.4	1.5	1.6	0	0.9	8.3	9.0	129	INGURAN LLC DBA SEXING TECHN	
455 JX DUPAT GOT MAID 18435 (4)	840003147295908	14K	100	F	1	79	1,735	-0.06	70	0.01	67	550	525	470	393	2.95	2.2	-3.2	-3.1	-1.0	0	1.1	6.9	7.4	128	WICKSTROM JERSEY FARMS INC	
456 JX SEXING JIGGY 63215 (4)-ET	840003123607004	29K	100	F	0	72	1,029	0.04	59	0.07	53	611	574	496	478	2.98											

# Herd Register or Generation Count 4-6 and BBR 100: Top 500 Females by Genomic JPI™ April 2020

Name	Reg #	GT	BBR	JH1	Rec	Rel	Milk	%F	Fat	%P	Prot	CM\$	NM\$	FMS	GM\$	SCS	PL	DPR	CCR	HCR	Rec	FS	PTAT	JUI	GFI	GJPI	Owner	TYPE		
																												FS	Rec	FS
465 JX SEXING 82273 (4)	840003132356107	29K	100	F	0	76	1,416	-0.04	60	-0.03	44	542	536	526	432	2.86	5.4	-1.3	-1.4	-0.1	0	1.6	6.6	7.9	128	SEXING TECHNOLOGIES / ACCOUN	1.6	0	0	
466 SEXING 85197-ET	840003146618259	63K	100	F	0	75	1,035	-0.04	42	0.03	44	445	421	372	405	2.89	3.5	1.5	2.2	2.7	0	0.2	-4.0	8.6	128	SEXING TECHNOLOGIES / ACCOUN	0.2	0	0	
467 JX C.J. PROSSER 44695 (5)	840003209723733	39K	100	F	0	73	989	-0.05	36	0.03	44	456	430	375	378	2.87	4.6	0.2	0.5	2.3	0	0.7	5.2	8.3	128	AHLEM BROTHERS	0.7	0	0	
468 JX MM VICEROY 10112 (5)	840003210866368	9K	100	F	0	74	733	0.13	64	0.08	44	522	485	406	422	2.95	3.2	-0.3	0.5	2.3	0	0.6	3.5	7.7	128	HOGAN, KRISTIN	0.6	0	0	
469 CAL-MART DALTON WINN 1388 (6)-P-ET	076041388	45K	100	F	0	73	715	0.07	51	0.08	44	538	499	415	445	2.88	3.6	0.2	1.0	1.8	0	1.0	7.2	8.9	128	MARTIN DAIRY LLC	1.0	0	0	
470 JX MM GOT MAID MOIRA 2312 (6)	840003146678124	45K	100	F	1	80	404	0.24	71	0.13	44	577	522	403	420	2.81	3.1	-1.6	-1.8	-0.4	1	84	0.9	3.5	9.0	128	MISTY MEADOW DAIRY	0.9	1	84
471 JX KASH-IN DEMOS 62155 (6)	840003215005054	38K	100	F	0	74	774	-0.01	36	0.06	42	488	455	384	391	2.85	5.4	-0.1	1.0	1.9	0	1.0	9.3	9.3	128	RANCHO TERESITA DAIRY	1.0	0	0	
472 JX AHLEM RONDO GINNY 55474 (4)-ET	067955474	9K	100	F	0	72	301	0.28	74	0.14	41	541	487	371	372	2.89	2.6	-2.7	-1.9	1.0	0	0.3	3.0	6.7	128	AHLEM FARMS PARTNERSHIP	0.3	0	0	
473 MM VICEROY 11152 (5)	840003213248742	14K	100	F	0	74	844	0.13	70	0.04	40	560	540	493	469	3.17	3.7	-0.5	1.3	2.1	0	1.0	5.8	7.6	128	MISTY MEADOW DAIRY	1.0	0	0	
474 TOG SCARLET 36629-ET	840003149715718	9K	100	F	0	72	1,027	-0.08	31	0.01	39	433	418	388	375	2.94	4.1	0.2	1.0	4.0	0	0.5	3.9	8.7	128	TRANS-OVA GENETICS	0.5	0	0	
475 JX SAND CREEK ZINC 12430 (6)-ET	840003207104243	14K	100	F	0	72	803	0.08	56	0.04	39	478	452	397	394	2.92	3.1	-0.2	0.4	2.7	0	0.5	0.5	8.5	128	SAND CREEK DAIRY LLC	0.5	0	0	
476 JX AHLEM LISTOWEL MADISON 51454 (6)-ET	075851454	9K	100	F	1	78	1,378	-0.15	33	-0.06	38	402	404	411	352	2.85	4.4	0.4	1.2	-0.1	1	80	0.4	4.7	6.9	128	AHLEM FARMS PARTNERSHIP	0.4	1	80
477 JX MM VICEROY 9922 (4)	840003209596808	9K	100	F	0	74	576	0.10	50	0.08	38	479	447	376	438	3.08	4.6	2.0	2.7	4.0	0	0.2	0.1	6.6	128	MISTY MEADOW DAIRY	0.2	0	0	
478 JX FARIA BROTHERS URLACHER 647125 (4)-ET	840003211980504	63K	100	F	0	72	181	0.26	65	0.14	37	568	516	403	451	2.95	4.1	-0.3	0.3	1.6	0	1.0	9.8	7.6	128	FARIA BROTHERS DAIRIES	1.0	0	0	
479 JX FARIA BROTHERS URLACHER 631297 (4)-ET	840003211368134	63K	100	F	0	71	61	0.27	60	0.16	37	518	457	325	389	2.75	4.2	0.0	0.5	1.7	0	-0.4	-1.3	6.4	128	FARIA BROTHERS DAIRIES	-0.4	0	0	
480 TOG MOTORHEAD 35267-P-ET	840003143021897	49K	100	F	1	80	1,081	-0.15	19	-0.02	36	375	365	346	372	2.81	4.3	2.2	3.8	2.8	1	83	0.0	-0.6	7.2	128	TRANS-OVA GENETICS	0.0	1	83
481 VICTORY 51298 CHIEF 57215	840003210010482	14K	100	F	0	72	721	0.08	53	0.04	36	514	488	433	397	2.86	4.9	-1.5	-0.4	3.8	0	1.0	7.5	7.7	128	VICTORY FARMS LLC	1.0	0	0	
482 JX SEXING GOTMAID 92827 (6)-ET	840003146625889	29K	100	F	0	76	841	0.10	62	0.02	35	492	471	429	398	2.76	4.4	-0.5	0.3	-1.2	0	0.4	5.8	7.8	128	SEXING TECHNOLOGIES / ACCOUN	0.4	0	0	
483 JX FARIA BROTHERS CHAVEZ 645474 (5)-P-ET	840003211978853	63K	100	F	0	70	666	0.12	59	0.05	35	532	506	450	447	2.91	4.4	0.4	-0.2	2.1	0	0.6	4.8	6.1	128	FARIA DAIRY	0.6	0	0	
484 JER-Z-BOYZ PINE TINA 71119-ET	173867808	9K	100	F	0	71	299	0.17	52	0.11	35	549	504	408	451	2.86	4.6	0.2	0.1	1.4	0	1.8	15.2	9.4	128	JER-Z-BOYZ	1.8	0	0	
485 MM VICEROY 10445	840003210866701	9K	100	F	0	74	757	0.12	64	0.03	34	499	480	440	474	2.99	2.8	1.7	3.3	2.8	0	0.5	2.8	7.6	128	MISTY MEADOW DAIRY	0.5	0	0	
486 JX MM GOT MAID 2305 (6)	840003146678117	45K	100	F	0	76	384	0.15	52	0.09	34	501	461	378	449	2.85	3.7	1.6	1.9	2.1	0	0.6	4.6	7.5	128	MISTY MEADOW DAIRY	0.6	0	0	
487 AHLEM BROTHERS AMP 43919	840003206726149	14K	100	F	0	73	319	0.16	49	0.10	34	478	439	353	435	3.00	4.0	2.2	2.5	2.5	0	-0.1	3.7	8.8	128	AHLEM BROTHERS	-0.1	0	0	
488 JX TLJ DEMOS M MAID 2564 (6)-ET	840003214194715	45K	100	F	0	71	313	0.23	64	0.10	33	560	522	438	442	3.00	3.9	-0.9	-0.2	1.5	0	1.7	13.8	8.7	128	LEHNERTZ, TRAVIS	1.7	0	0	
489 CAL-MART LUSAKA WYNTER 1268-ET	076041268	45K	100	F	0	74	26	0.36	77	0.15	33	515	459	339	403	2.80	1.6	0.1	0.5	0.0	0	-0.5	-4.2	6.0	128	MARTIN DAIRY LLC	-0.5	0	0	
490 JX FARIA BROTHERS ZINC 475135 (6)-ET	840003204579629	50K	100	F	0	72	426	0.11	44	0.08	32	498	462	388	396	2.78	5.2	0.4	0.5	1.5	0	0.6	6.0	8.9	128	FARIA BROTHERS DAIRIES	0.6	0	0	
491 FOREST GLEN DASHIELL BELLA	067846654	45K	100	C	0	72	599	0.12	56	0.04	31	507	483	432	439	2.85	4.5	0.8	1.7	3.8	0	0.8	4.5	7.1	128	FOREST GLEN JERSEYS	0.8	0	0	
492 VALSIGNA VICEROY 31849	840003143884809	14K	100	F	1	80	556	0.05	37	0.05	31	522	496	440	450	2.84	5.9	0.9	1.9	2.3	1	82	1.3	14.0	9.2	128	WICKSTROM DAIRIES L.P.	1.3	1	82
493 JX TAYLOR BROTHERS CESPEDES 8553 (4)-ET	840003201595951	14K	100	F	0	76	484	0.16	58	0.06	31	489	462	404	450	2.99	4.0	2.0	2.9	2.6	0	0.3	0.8	9.1	128	TAYLOR BROTHERS	0.3	0	0	
494 SAND CREEK DASHIELL 12431 (6)-ET	840003207104244	14K	100	F	0	72	362	0.09	38	0.08	31	517	483	409	461	2.91	5.9	2.1	2.8	3.8	0	0.6	5.9	8.1	128	SAND CREEK DAIRY LLC	0.6	0	0	
495 JX HILMAR LISTOWEL MARY (5)	840003132248462	14K	100	F	0	76	244	0.16	47	0.10	31	475	432	341	371	2.75	4.1	-0.1	0.5	1.9	0	0.5	4.2	7.5	128	AHLEM, CHARLES	0.5	0	0	
496 VALSIGNA KAWA 37840	840003209674006	14K	100	F	0	73	738	-0.01	34	0.01	30	451	435	403	389	2.87	5.7	0.3	2.1	3.7	0	0.9	9.3	8.8	128	WICKSTROM DAIRIES L.P.	0.9	0	0	
497 TOG KILMALLOCK 37984-ET	840003203347292	14K	100	F	0	73	417	0.13	49	0.07	30	445	416	352	402	2.94	2.9	1.3	1.5	3.0	0	0.3	-0.9	8.1	128	TRANS-OVA GENETICS	0.3	0	0	
498 AHLEM DAYBREAK HARMONY 48883-ET	067748883	29K	100	F	2	81	498	0.05	34	0.05	29	405	381	330	396	2.95	3.7	2.8	3.6	3.8	2	77	-0.5	-7.8	9.4	128	AHLEM FARMS PARTNERSHIP	2	77	-0.5
499 PRIMUS DASHIELL 14168 CSHOW-ET	840003207122037	45K	100	C	0	73	634	0.08	49	0.02	28	516	499	463	469	2.87	5.5	1.5	2.5	3.2	0	1.2	9.6	7.7	128	WICKSTROM JERSEY FARMS INC	1.2	0	0	
500 KASH-IN DASHIELL 60752-ET	840003208836276	14K	100	C	0	73	26	0.24	53	0.13	28	522	474	372	426	2.80	5.1	0.8	1.9	2.4	0	0.9	6.9	7.7	128	RANCHO TERESITA DAIRY	0.9	0	0	

# Herd Register or Generation Count 4-6 and BBR 100: Top 200 Cows Ranked by Genomic JPI™ April 2020

This list ranks by GJPI, the top 200 cows with Herd Register status or that are Generation Count 4 to 6 with a BBR of 100. Cows must have their own genotype, have calved within the past 27 months and not have a termination code associated with the current lactation. Cows that do not have linear type information are identified by a 0 (zero) in the number of type records (REC) column. They are included in the JPI ranking by using a Parent Average estimate for Functional Trait Index (FTI), but only if the cow was less than four years of age on April 1, 2020. Ties are broken by PTA protein.

Name	Reg #	GT	BBR	JHI	Rec	Rel	Milk	%F	Fat	%P	Prot	CM\$	NM\$	FM\$	GM\$	SCS	PL	DPR	CCR	HCR	Rec	FS	TYPE			Owner	
																							PTAT	JUI	GFI		GPI
1 CAL-MART FASSTRACK WYNN 8375	067368375	29K	100	F	1	81	221	0.32	79	0.12	33	644	600	504	554	2.91	4.1	1.1	0.9	0.8	1	81	1.0	11.8	8.3	148	MARTIN DAIRY LLC
2 TOG CROCUS 35607-ET	8400003143022137	45K	100	F	1	80	1,293	-0.10	40	0.00	48	501	484	449	441	2.92	3.9	0.3	1.7	2.2	1	81	0.8	7.1	7.7	144	TRANS-OVA GENETICS
3 JER-Z-BOYZ LISTOWEL 59749-P	173126477	45K	100	F	1	80	904	0.06	57	0.03	39	541	518	471	444	2.84	4.7	-0.3	1.0	-0.3	1	82	0.6	6.1	6.8	144	JER-Z-BOYZ
4 JER-Z-BOYZ LISTOWEL 61045-P	173185320	9K	100	F	1	79	1,135	-0.09	35	0.01	43	470	451	413	398	2.78	4.7	0.4	1.3	1.2	1	81	0.5	7.0	8.6	143	JER-Z-BOYZ
5 JX CAL-MART CUP WONITA 9335 (5)-ET	067389335	45K	100	F	1	79	167	0.20	50	0.15	38	606	550	428	501	2.84	4.9	0.6	1.1	2.4	1	83	1.4	17.1	8.7	143	MARTIN DAIRY LLC
6 TOG KEIRA 35176-ET	8400003143021806	45K	100	F	1	81	18	0.16	35	0.08	18	461	428	360	435	2.79	5.4	2.3	4.2	5.6	1	75	0.3	1.9	7.7	143	TRANS-OVA GENETICS
7 JX SUNSET CANYON GM H DIXIE 3005 (6)	173097384	45K	100	C	1	78	1,144	0.13	84	0.05	53	589	555	485	433	2.85	4.0	-2.0	-1.6	1.0	0	83	0.3	-3.3	8.2	142	SILVA, ERIC LEONARD
8 JER-Z-BOYZ LISTOWEL MAE 60685-P	173167814	45K	100	F	1	80	1,134	0.06	68	0.02	45	554	533	491	454	2.87	4.3	-0.5	-0.3	-0.9	1	83	0.8	6.3	7.9	142	JER-Z-BOYZ
9 JX SUN VALLEY GM MIKKI (6)-ET	173313028	45K	100	F	1	79	1,900	-0.06	78	-0.03	62	565	552	530	452	2.83	2.9	-1.7	-0.8	-0.1	1	84	0.9	1.7	8.5	141	SEALS JEFFREY & REBECCA
10 JX JER BEL BANCROFT ADELINA (6)	119963766	9K	100	F	2	80	1,140	-0.09	36	0.01	44	513	493	452	477	2.80	3.8	1.5	2.2	3.1	2	89	1.1	11.9	9.6	141	KING HOWARD & FAMILY
11 JX SUN VALLEY GOT MAID JERSEE (6)-ET	173429806	99K	100	F	1	80	520	0.26	81	0.11	44	617	566	460	496	2.80	3.6	-0.2	0.1	1.7	0	83	0.8	5.2	8.3	141	ABS GLOBAL INC
12 RIVER VALLEY LSTWL MACONCHEZ 5055-ET	067725055	45K	100	F	1	80	750	0.05	48	0.05	39	520	490	426	424	2.82	5.0	-0.1	0.9	0.5	1	88	1.2	9.7	8.4	141	RIVER VALLEY FARM
13 TOG SUNSET CANYON GM DIXIE J547 (6)-ET	173293632	45K	100	F	1	79	967	0.09	67	0.08	53	595	551	460	439	2.78	3.3	-2.1	-1.7	1.3	0	80	1.0	4.5	8.8	140	JENSEN, NATHAN A
14 TOG RAMBLER 35342-P-ET	8400003143021972	45K	100	F	1	80	942	-0.02	41	0.05	46	505	476	412	433	2.98	4.1	0.3	2.0	2.7	1	83	1.0	5.5	7.3	140	TRANS-OVA GENETICS
15 JX LUCKY HILL WHIRLWIND (6)-ET	8400003142177163	45K	100	F	1	81	573	0.07	42	0.08	39	484	447	371	407	3.00	3.4	0.1	0.8	0.5	1	80	1.2	6.2	9.6	140	LUCKY HILL FARM
16 FOREST GLEN LISTOWEL BEAUTIFUL	067784242	45K	100	F	1	79	167	0.16	42	0.06	18	478	452	397	446	2.73	5.2	2.4	3.3	1.1	0	80	0.4	6.1	7.6	140	FOREST GLEN JERSEYS
17 JX CAL-MART HARRIS WYAN 9464 (5)-ET	067389464	45K	100	F	1	79	1,383	0.03	74	0.05	62	590	555	481	438	2.94	2.8	-2.6	-1.7	0.3	1	80	0.9	6.4	7.1	139	MARTIN DAIRY LLC
18 JX MM GOT MAID 3204 (5)	8400003148931530	45K	100	F	1	80	1,679	-0.06	68	-0.03	54	530	519	501	452	2.81	3.7	-0.5	-0.2	0.3	1	82	0.6	5.2	7.6	139	MISTY MEADOW DAIRY
19 JX RIVER VALLEY CHCKMT CHERITA 5265 (6)-ET	067725265	45K	100	F	1	79	1,045	0.12	77	0.03	44	545	523	476	445	2.93	3.6	-0.5	-0.2	0.8	1	75	0.5	2.9	7.7	139	CLOVER FARMS
20 JX DUPAT GOT MAID 18927 (6)	8400003149435506	14K	100	F	0	76	1,303	-0.11	38	0.02	52	510	482	427	408	2.69	5.3	0.1	-0.3	0.8	0	0.6	0.6	4.1	8.8	138	WICKSTROM JERSEY FARMS INC
21 JX RED TOP VICEROY 41738 (5)	8400003146061144	99K	100	F	1	80	1,144	0.06	68	0.04	52	507	479	419	463	3.06	1.8	1.2	2.9	2.4	0	-0.1	-3.9	7.8	137	PEAK GENETICS	
22 AHLEM LISTOWEL GEM 6181	067766181	9K	100	F	1	78	461	0.11	46	0.07	32	514	479	408	401	2.75	5.3	-0.4	0.9	0.9	1	76	0.8	6.0	9.7	137	AHLEM FARMS PARTNERSHIP
23 HILMAR STEVE 205	8400003132247868	14K	100	C	1	80	332	0.24	68	0.09	31	562	527	452	460	2.96	4.8	0.2	1.2	2.7	0	0.9	3.1	10.5	137	AHLEM, CHARLES	
24 JX CAL-MART GOT LUE 9867 (4)	067369867	45K	100	F	1	78	1,522	-0.09	54	0.01	58	522	499	452	408	2.87	4.0	-1.0	-1.0	1.1	0	81	0.8	2.5	7.6	136	MARTIN DAIRY LLC
25 CDF STEVE VERN W7252	8400003139320521	9K	100	C	2	80	239	0.35	86	0.10	31	588	549	465	433	2.99	3.1	-2.5	-1.3	2.3	3	85	0.9	6.9	10.2	136	C & S LIVESTOCK
26 SUNSET CANYON LIST MAID 3078-P-ET	173169722	9K	100	F	0	75	1,082	0.00	53	0.03	47	454	428	372	380	2.87	3.1	0.6	0.7	1.0	0	0.0	-8.3	8.3	135	VIERRA DAIRY FARMS	
27 RIVER VALLEY LISTOWEL DIXIE 5078-ET	067725078	45K	100	F	1	80	963	-0.05	36	0.04	45	438	408	345	362	2.81	4.2	0.6	2.2	2.4	1	74	-0.3	-3.4	9.6	135	YOSEMITE JERSEY DAIRY
28 JCX MONUMENT 36885	8400003138397529	14K	100	F	2	81	1,293	-0.13	34	-0.01	45	454	441	417	447	2.90	4.5	3.2	3.0	0.7	1	77	0.1	-0.3	9.0	134	AHLEM BROTHERS
29 SUNSET CANYON LIST MAID 3081-P-ET	173179411	9K	100	F	0	75	1,139	0.04	65	0.01	44	474	458	424	395	3.01	3.3	0.1	1.1	1.0	0	73	-0.3	-10.0	7.5	134	SILVA, ERIC LEONARD
30 JX FARIA BROTHERS WORLD CUP 357884 (5)-ET	8400003143567344	29K	100	F	1	79	869	0.07	58	0.07	48	510	473	392	417	2.89	3.5	0.2	0.6	2.5	0	-0.2	-4.6	6.6	133	SEXING TECHNOLOGIES / ACCOUNTI	
31 JX TWIN STAR GOT MAID 4213 (4)	067764213	9K	100	F	1	78	1,034	0.13	79	0.03	45	540	511	453	428	2.72	2.8	-0.8	-1.0	-1.6	0	0.2	0.5	7.5	133	TWIN STAR DAIRY	
32 JX MM GOT MAID 3092 (6)	8400003148931418	45K	100	F	1	80	1,060	0.06	65	0.07	55	522	481	393	362	2.82	2.8	-2.7	-2.3	0.3	0	76	0.7	0.9	8.7	132	MISTY MEADOW DAIRY
33 JX DUPAT GOT MAID 18351 (6)	8400003147299001	14K	100	F	1	79	1,543	-0.11	50	-0.04	48	517	507	492	443	2.69	4.1	-0.1	-0.6	-0.3	0	1.0	9.4	7.8	132	WICKSTROM JERSEY FARMS INC	
34 JX FOOTHILL NEWS 28668 (6)	8400003147809457	14K	100	F	1	79	1,416	-0.16	32	-0.04	43	457	454	416	2.93	5.9	1.4	2.8	0.3	0	0.7	3.2	8.5	132	AHLEM FOOTHILL FARMS		
35 JX CAL-MART LISTOW SIGNA 9788 (6)-P	067369768	45K	100	F	1	79	898	0.05	54	0.03	40	506	482	432	411	2.88	3.8	-0.5	0.6	1.2	0	76	0.7	2.8	8.5	132	MARTIN DAIRY LLC
36 LUCKY HILL LISTOWEL WILDROSE-PP	8400003147396151	45K	100	F	1	80	164	0.13	36	0.12	32	485	436	334	379	2.77	5.0	0.2	0.4	0.7	1	81	0.8	9.6	7.7	132	LUCKY HILL FARM
37 JX BOHNERTS GOT MAID BESSE (5)	8400003151790116	45K	100	F	0	76	1,311	0.02	68	0.04	58	551	519	451	457	2.94	2.6	0.1	-0.3	-0.7	0	0.9	-1.1	8.7	131	BOHNERT JERSEYS	
38 JX DBE BLITZER BLITZEN 18989 (6)	8400003131412377	99K	100	F	1	81	1,484	-0.08	54	-0.01	53	482	464	428	366	2.80	3.3	-2.0	-0.9	2.9	1	80	0.6	1.5	9.7	131	SWANSON, JACK
39 JX BAMBOO LISTOWEL 378 (6)-P	8400003132248041	14K	100	F	1	80	1,179	-0.04	49	0.03	50	454	426	368	324	2.80	2.7	-1.9	-1.2	0.3	0	0.5	-2.7	9.1	131	CMA LIVESTOCK	
40 JX AHLEM BALTAZAR BENITA 6660 (6)	067766660	9K	100	F	0	75	955	0.01	48	0.06	49	484	452	380	412	3.02	3.1	0.2	1.3	2.0	0	0.9	3.2	9.3	131	AHLEM FARMS JERSEYS	
41 JX SEXING 82303 (6)-ET	8400003132356137	29K	100	F	1	79	847	0.10	63	0.08	48	523	482	395	397	2.76	3.5	-0.5	-0.8	-1.3	1	80	0.1	-2.9	9.1	131	SEXING TECHNOLOGIES / ACCOUNTI
42 HILMAR LISTOWEL 268-ET	8400003132247931	14K	100	F	1	80	849	0.09	61	0.04	40	509	483	429	422	2.90	2.8	-0.3	1.2	1.0	0	0.7	2.7	9.0	131	AHLEM, CHARLES	
43 KASHIN LISTOWEL 52946 (6)	8400003144015307	9K	100	F	1	78	699	0.06	48	0.07	40	487	451	378	368	2.79	4.2	-1.3	0.4	0.5	1	79	0.8	5.6	9.1	131	RANCHO TERESITA DAIRY
44 TOG BRI P983 7959-ET	8400003135087479	29K	100	F	1	80	1,040	-0.19	7	0.00	38	371	358	332	341	2.92	4.7	0.1	1.9	4.3	0	88	0.5	6.6	8.9	131	TRANS-OVA GENETICS
45 AHLEM LISTOWEL CRYSTAL 14179	067914179	9K	100	C	1	78	278	0.14	43	0.12	37	469	419	313	380	2.84	3.6	0.8	1.2	2.5	1	82	0.7	-0.8	9.4	131	AHLEM FARMS JERSEYS

Name	GPTA											TYPE															
	Reg #	GT	BBR	JHI	Rec	Rel	Milk	%F	Fat	%P	Prot	CM\$	MM\$	FM\$	GM\$	SCS	PL	DPR	CCR	HCR	Rec	FS	PTAT	JUI	GFI	GPI	Owner
46 BOHNERTS MONUMENT DELANNY	840003140175513	29K	100	F	2	81	1,284	-0.07	47	-0.06	34	437	440	451	437	2.82	3.1	2.1	2.8	2.4	2	74	0.0	-1.2	8.1	131	BOHNERT JERSEYS
47 JER-Z-BOYZ LISTOWEL 58241 (6)-P	173025011	45K	100	F	1	80	762	0.02	42	-0.01	25	421	411	394	369	2.68	3.9	0.5	1.5	1.3	1	83	0.3	1.8	6.7	131	JER-Z-BOYZ
48 JX MM GOT MAID SHAKIRA 4340 (5)	840003151202744	45K	100	F	1	78	1,170	0.04	65	0.07	59	526	485	397	404	2.89	2.5	-0.7	-1.2	-0.4	0	0.4	0.4	-6.0	6.3	130	MISTY MEADOW DAIRY
49 JX SUNSET CANYON GM DIXIE 3143 (6)	173293874	45K	100	F	1	78	1,233	-0.02	55	0.03	53	520	490	427	398	2.79	4.1	-1.1	-0.7	0.1	0	84	0.6	2.4	8.8	130	SILVA, ERIC LEONARD
50 JX SUNSET CANYON GM C DAFFEY 3021 (6)-ET	173102170	45K	100	F	0	77	1,154	0.05	66	0.01	45	490	467	424	390	2.76	2.9	-0.8	-0.4	-0.6	0	64	0.2	-2.1	8.4	130	SILVA, ERIC LEONARD
51 JX SEXING 82650 (6)-ET	840003132356484	29K	100	F	1	79	778	0.08	55	0.07	45	541	501	418	411	2.78	3.5	-1.2	-0.3	0.5	1	80	0.9	6.9	9.6	130	SEXING TECHNOLOGIES / ACCOUNTI
52 FOREST GLEN LISTOWEL JULES	067784110	45K	100	F	1	80	1,207	-0.13	30	0.00	44	427	412	380	376	2.87	4.8	1.3	1.7	1.2	0	78	0.3	-2.2	9.5	130	BANSEN, DAN K
53 AHLEM LISTOWEL BINGO 6110-P	067766110	9K	100	F	1	78	950	-0.09	26	0.04	44	429	401	342	348	2.86	5.2	0.2	0.9	1.4	1	81	0.8	4.9	9.1	130	AHLEM FARMS JERSEYS
54 FOUR J LISTOWEL 10597	840003144442136	14K	100	F	1	80	1,038	-0.05	40	0.02	42	451	431	388	399	2.86	4.1	0.8	2.3	2.1	1	82	0.7	1.0	8.8	130	FOUR J JERSEYS
55 VALSIGNA STEVE 30482	840003139812442	14K	100	F	1	80	645	0.19	73	0.05	35	571	546	491	477	3.01	4.4	-0.1	0.2	1.2	1	86	0.9	8.5	9.8	130	WICKSTROM DAIRIES L.P.
56 VAN DE LISTOWEL ZASU LARKSPUR-ET	067306820	29K	100	C	2	80	1,113	0.17	41	0.11	27	456	416	330	395	2.91	3.9	1.0	2.6	1.7	1	81	0.7	8.9	7.4	130	CHAMBERLAIN, LOWELL R
57 JX AARDEMA BARBS DESTINY (4)	840003146190225	99K	100	F	1	80	91	0.27	63	0.11	27	555	513	423	454	2.85	4.7	0.4	-0.3	0.2	0	85	1.4	7.8	9.0	130	ABS GLOBAL INC
58 JX JER-Z-BOYZ GOT MAID 58410 (6)	173032538	45K	100	F	1	80	1,184	0.01	60	0.05	54	531	496	425	416	2.81	3.6	-0.6	0.0	0.2	1	80	0.2	-4.5	7.9	129	JER-Z-BOYZ
59 JX LUCKY HILL GOT MAID WENDALYN (6)	840003147396137	45K	100	F	1	80	973	0.17	86	0.07	52	588	549	466	438	2.90	2.3	-2.1	-2.2	1.0	1	77	1.1	1.2	7.6	129	MASON, ANDREW P
60 AHLEM LISTOWEL PRINGESC 6299	067766299	9K	100	F	1	78	1,012	-0.12	23	0.05	48	420	385	313	316	2.69	4.1	-0.6	0.2	2.3	0	0.7	2.3	8.7	129	AHLEM FARMS JERSEYS	
61 RIVER VALLEY LISTOWEL DIXIE 5148-ET	067725148	45K	100	F	1	80	1,128	-0.04	46	0.02	45	445	422	376	342	2.79	3.8	-0.7	0.5	1.2	1	83	0.1	-2.4	9.6	129	ROWLEY, STEVE
62 JER-Z-BOYZ LISTOWEL HEN 61679-P	173233126	45K	100	F	1	80	549	0.17	64	0.10	43	509	464	366	421	2.88	2.5	0.7	1.5	0.3	0	-0.2	-6.0	8.1	129	JER-Z-BOYZ	
63 JER-Z-BOYZ LISTOWEL 61418-P	173225279	9K	100	F	1	78	3	0.34	72	0.19	41	539	471	322	392	2.86	2.6	-0.8	-0.4	2.8	0	0.2	-4.5	7.5	129	JER-Z-BOYZ	
64 JX TLJ LISTOWEL C BEAUTY 2317 (6)-ET	067562317	45K	100	F	1	80	1,386	-0.20	22	-0.05	40	445	444	445	387	2.85	6.1	0.3	2.4	2.0	1	85	0.9	9.6	8.5	129	LEHNERTZ, TRAVIS
65 TOG PRIMROSE 35505-ET	840003143022135	45K	100	F	1	80	849	-0.05	29	0.02	36	387	367	326	379	2.87	3.5	2.1	4.4	2.7	1	80	-0.2	-2.5	6.7	129	TRANS-OVA GENETICS
66 PINE-TREE LISTOWEL 282 1613-ET	067671613	45K	100	F	1	80	523	0.05	37	0.07	34	445	411	342	372	2.83	4.3	0.6	1.9	2.2	1	76	0.2	0.1	8.1	129	STEINER, MATTHEW
67 FOREST GLEN DAYBREAK TIA	067527168	13K	100	F	4	84	559	0.05	39	0.05	31	409	383	329	377	2.87	3.2	1.4	2.7	4.3	2	80	-0.3	-5.6	7.8	129	FOREST GLEN JERSEYS
68 JX DUPAT GOT MAID 18435 (4)	840003147299085	14K	100	F	1	79	1,735	-0.06	70	0.01	67	550	525	470	393	2.95	2.2	-3.2	-3.1	-1.0	0	1.1	6.9	7.4	128	WICKSTROM JERSEY FARMS INC	
69 JX MM GOT MAID MOIRA 2312 (6)	840003146678124	45K	100	F	1	80	404	0.24	71	0.13	44	577	522	403	420	2.81	3.1	-1.6	-1.8	-0.4	1	84	0.9	3.5	9.0	128	MISTY MEADOW DAIRY
70 JX AHLEM LISTOWEL MADISON 51454 (6)-ET	075851454	9K	100	F	1	78	1,378	-0.15	33	-0.06	38	402	404	411	352	2.85	4.4	0.4	1.2	-0.1	1	80	0.4	4.7	6.9	128	AHLEM FARMS PARTNERSHIP
71 TOG MOTORHEAD 35287-P-ET	840003143021897	45K	100	F	1	80	1,081	-0.15	19	-0.02	36	375	365	346	372	2.81	4.3	2.2	3.8	2.8	1	83	0.0	-0.6	7.2	128	TRANS-OVA GENETICS
72 VALSIGNA VICEROY 31849	840003143884809	14K	100	F	1	80	556	0.05	37	0.05	31	522	496	440	450	2.84	5.9	0.9	1.9	2.3	1	82	1.3	14.0	9.2	128	WICKSTROM DAIRIES L.P.
73 AHLEM DAYBREAK HARMONY 48883-ET	067748883	29K	100	F	2	81	498	0.05	34	0.05	29	405	381	330	396	2.95	3.7	2.8	3.6	3.8	2	77	-0.5	-7.8	9.4	128	AHLEM FARMS PARTNERSHIP
74 JER-Z-BOYZ LISTOWEL 58374-P	173032172	45K	100	F	1	80	149	0.17	43	0.08	22	466	433	364	428	2.77	4.8	3.1	2.0	1	77	-0.2	3.0	7.4	128	JER-Z-BOYZ	
75 JX AV-LANCHE GOT MAID DEDE 19420 (6)-ET	840003131412808	45K	100	C	1	80	495	0.14	54	0.11	42	495	447	345	369	2.79	4.1	-0.7	-0.1	1.0	1	76	0.3	1.4	6.3	127	AVILA RICHARD & JENNIFER M
76 JX AHLEM GOT MAID VALANTINE 6301 (6)	067766301	9K	100	F	1	78	452	0.18	61	0.10	38	511	468	375	423	2.81	3.0	0.7	0.8	1.5	0	0.7	3.7	8.8	127	AHLEM FARMS JERSEYS	
77 YOSEMITE VICEROY ISAAC 35864	840003137374887	9K	100	F	2	80	855	0.00	41	0.02	36	489	471	432	472	2.92	5.0	2.7	4.1	1.7	2	85	0.7	3.4	8.5	127	YOSEMITE JERSEY DAIRY
78 JX BW GOT MAID MADDIE C450 (6)	173210482	45K	100	F	0	77	827	0.08	57	0.08	48	517	476	390	394	2.85	3.5	-1.0	0.1	0.6	0	0.7	0.6	9.6	126	BRENTWOOD FARMS	
79 JX JER-Z-BOYZ GOT MAID 61357 (6)	173224728	45K	100	F	1	79	569	0.15	60	0.09	40	546	504	417	439	2.78	3.7	-0.4	0.7	1.4	0	1.1	4.5	8.7	126	GRAVES, ROBERT	
80 TOG AMARYLLUS T732 8379-ET	840003140986884	45K	100	F	1	81	776	-0.03	30	0.05	39	435	407	348	406	2.88	4.1	2.4	3.3	0.9	1	78	0.4	1.0	8.6	126	TRANS-OVA GENETICS
81 JX JER-Z-BOYZ LISTOWEL 59457 (6)	173092222	45K	100	F	1	80	827	0.02	45	0.03	37	467	442	391	363	2.74	4.4	-0.5	0.9	1.5	1	72	0.0	-1.7	7.9	126	JER-Z-BOYZ
82 TOG SARGANS 8530-ETN	840003145272688	14K	100	F	1	80	837	-0.06	27	-0.01	28	400	389	370	375	2.71	4.9	1.8	2.0	4.4	0	0.4	0.4	-0.1	8.8	126	TRANS-OVA GENETICS
83 JX RED TOP MILTON 41894 (5)	840003146061300	14K	100	F	1	80	1,182	-0.01	55	0.04	52	487	461	404	398	3.06	2.8	-0.2	-0.2	-0.1	1	81	0.4	4.2	9.3	125	RED TOP JERSEYS
84 JX FOREST GLEN GOT MAID BELLE (4)	067753977	45K	100	F	1	79	1,173	-0.03	51	0.03	50	474	447	392	391	2.90	3.0	-0.5	-0.5	-0.4	0	78	0.5	2.8	7.1	125	BANSEN STANLEY K & DORA H
85 JX DUPAT GOT MAID 18781 (5)-ET	840003149435360	45K	100	F	1	79	869	0.05	53	0.06	46	548	511	433	409	2.77	4.9	-1.1	-1.5	-0.5	0	1.1	10.9	7.5	125	WICKSTROM JERSEY FARMS INC	
86 JX FOREST GLEN GOT MAID MELLIE (6)-ET	067753576	45K	100	F	1	80	891	0.15	77	0.06	45	469	436	365	357	2.81	1.6	-1.0	-0.5	-0.3	1	80	-0.2	-10.9	8.3	125	BANSEN, DAN K
87 JX JER-Z-BOYZ GOT MAID 63568 (6)	173352191	9K	100	F	0	75	865	0.16	77	0.06	45	548	515	444	420	2.88	2.5	-1.6	-1.0	-0.6	0	0.8	2.3	8.7	125	JER-Z-BOYZ	
88 YOSEMITE STEVE REGAL 36991	840003142355423	14K	100	F	1	80	420	0.24	72	0.12	42	576	532	432	455	3.15	4.4	0.0	0.0	1.8	1	78	0.9	2.2	10.1	125	YOSEMITE JERSEY DAIRY
89 TOG SUM41 35286-P-ET	840003143021916	45K	100	F	1	81	604	0.06	42	0.08	39	409	373														

Name	Reg #	GT	BBR	JHI	Rec	Rel	Milk	%F	Fat	%P	Prot	CM\$	NM\$	GPTA				TYPE				Owner					
														GM\$	FM\$	SCS	PL	DPR	CCR	HCR	Rec		FS	PTAT	JUI	GFI	GPI
101 JCJ VICEROY 37128	840003140806599	14K	100	F	2	81	1,005	0.04	57	0.01	39	480	464	431	2.94	3.9	0.4	1.5	2.4	2	82	0.3	0.6	8.5	124	AHLEM, JAMES	
102 JX SUNSET CANYON GM C DAFFY 3018 (6)-ET	173102143	45K	100	F	0	77	796	0.12	65	0.04	38	509	482	425	2.78	3.1	-0.1	0.3	1.8	0	80	0.3	0.7	7.3	124	SILVA, ERIC LEONARD	
103 JX BOHNERTS GOT MAID VIE (6)	840003151790070	45K	100	F	0	76	725	0.09	54	0.05	38	503	474	415	2.92	4.0	0.0	0.1	0.3	0	80	1.0	6.9	8.5	124	BOHNERT JERSEYS	
104 JX LUCKY HILL PHIDDLE (6)-ET	840003142177175	45K	100	F	1	80	715	0.00	35	0.05	37	423	395	350	2.86	2.9	-0.3	1.1	1.6	1	83	1.0	3.5	8.4	124	MOORE GARY & DEBBIE	
105 JX AHLEM LISTOWEL COED 14283 (6)	067914283	9K	100	F	1	78	706	-0.02	30	0.02	31	397	377	337	3.43	4.3	0.9	2.0	1.5	1	83	0.3	0.5	9.0	124	AHLEM FARMS PARTNERSHIP	
106 JER-Z-BOYZ LISTOWEL MAE 60896	173177651	45K	100	F	1	81	686	0.08	50	0.02	40	411	393	356	2.87	3.7	0.6	2.0	2.6	1	75	-0.2	-3.3	9.2	124	JER-Z-BOYZ	
107 AHLEM LISTOWEL EVE 5877 (6)	067705877	9K	100	F	1	78	173	0.19	50	0.11	29	470	427	337	3.67	2.81	4.1	3.3	1.5	0.3	1	79	0.5	1.7	8.3	124	AHLEM FARMS JERSEYS
108 TOG CROCODILE 36108-ET	840003149715197	9K	100	F	1	77	63	0.27	61	0.13	29	458	412	314	3.86	2.91	2.0	0.3	2.5	3.0	0	0.2	-4.4	7.8	124	TRANS-OVA GENETICS	
109 JX SUN VALLEY GOT MAID CLOVE (6)	173503319	45K	100	F	0	76	1,428	-0.04	41	-0.02	48	475	461	436	410	2.77	3.0	0.2	-1.2	0	76	0.5	-3.0	8.7	123	SEALS JEFFREY & REBECCA	
110 FOUR J LISTOWEL 11268 (6)	840003146154080	9K	100	F	1	77	1,039	-0.01	49	0.02	43	449	424	375	3.62	2.76	3.0	-0.5	0.9	1	77	1.1	0.2	8.4	123	FOUR J JERSEYS	
111 JX AHLEM BALTAZAR RAMONA 14635 (6)	075914635	9K	100	F	1	77	723	-0.08	18	0.07	41	395	363	293	3.57	2.96	3.4	1.3	2.3	3.8	0	0.9	4.9	9.3	123	AHLEM FARMS JERSEYS	
112 TOG AVA 7810 8462-ET	840003143160045	45K	100	F	1	81	759	0.03	44	0.06	40	477	444	377	3.43	2.80	4.5	-1.7	-0.4	2.4	1	77	0.8	0.5	9.4	123	TRANS-OVA GENETICS
113 TOG CAMELLIA U476 8508-ET	840003144505875	45K	100	F	1	79	933	0.00	45	0.02	38	418	402	367	3.65	3.02	2.5	-0.2	2.1	3.4	1	82	0.5	-3.3	8.2	123	TRANS-OVA GENETICS
114 DODAN LH THYME LIST THETA	119974166	45K	100	F	1	80	978	-0.05	37	0.01	37	432	418	389	3.94	2.93	4.2	1.3	2.5	1.6	1	77	0.7	3.8	9.5	123	D & D JERSEYS AND HEINZ LLOYD
115 TOG BOYZHIMEN 35288-ET	840003143021918	38K	100	F	1	81	873	-0.05	31	0.02	36	434	410	370	3.31	2.74	4.8	-0.9	-0.3	-0.2	1	81	0.8	7.2	9.3	123	TRANS-OVA GENETICS
116 JX AVI-LANCHE JODECI KATEE 19643 (4)-ET	840003131413031	9K	100	F	1	78	88	0.20	46	0.15	35	456	404	327	3.78	2.94	2.5	0.7	0.6	2.1	1	80	0.9	4.2	8.3	123	ROWLEY, STEVE
117 JX AVI-LANCHE LISTOWEL NEVI 19658 (6)-ET	840003131413046	45K	100	F	1	80	925	-0.06	31	-0.03	28	379	374	367	3.35	2.79	4.6	0.6	2.2	1.8	0	0.2	-3.4	8.7	123	AVILA RICHARD & JENNIFER M	
118 CDF VICEROY MARCIN W7264	840003139320533	9K	100	C	1	78	586	-0.02	25	0.03	27	446	428	392	4.27	2.91	6.1	2.5	3.6	4.2	1	84	1.2	10.6	8.8	123	C & S LIVESTOCK
119 TOG FORT WORTH 36191-ET	840003148715280	14K	100	F	1	79	482	0.10	45	0.03	25	480	460	419	4.34	2.87	4.8	1.1	2.0	3.4	0	1.4	7.4	9.5	123	TRANS-OVA GENETICS	
120 JX AHLEM WORLD CUP HARMONY 52808 (5)-ET	067952808	9K	100	F	0	75	-275	0.20	29	0.11	14	466	424	338	4.00	2.74	6.0	1.6	2.3	2.6	0	0.9	8.6	9.2	123	HAWARDEN JERSEYS INC	
121 JX PRIMUS LISTOWEL 20115 (6)-ET	840003147118881	45K	100	F	1	80	1,133	0.03	61	0.04	50	495	466	405	3.49	2.85	2.7	-3.0	-1.5	1.7	1	77	0.7	4.6	8.8	122	C & S LIVESTOCK
122 JX KASHIN GOT MAID 52828 (5)-ET	840003144015189	29K	100	F	1	80	845	0.07	56	0.07	47	538	501	422	4.26	2.91	3.8	-0.5	-0.1	0.7	1	80	1.3	7.4	8.0	122	SEXING TECHNOLOGIES / ACCOUNTI
123 JX BW BALTAZAR BLOSSOM IF568 (6)-ET	172978110	45K	100	F	1	82	1,220	-0.14	27	-0.02	40	379	371	356	3.32	2.90	3.8	0.1	1.1	1.5	1	83	1.0	7.2	9.9	122	BRENTWOOD FARMS
124 HILMAR VICEROY 5488 (4)	840003137800778	14K	100	F	2	81	388	0.10	41	0.04	22	459	439	399	4.25	2.87	5.1	2.1	2.6	1.1	1	78	0.6	9.4	8.3	122	AHLEM, CHARLES
125 AHLEM VICEROY GENEVEE 52516	067952516	9K	100	F	1	78	353	0.16	52	0.03	19	456	440	405	4.45	2.87	4.3	2.6	4.0	1.8	0	0.5	1.8	8.8	122	AHLEM FARMS PARTNERSHIP	
126 JX VALSIGNA VICEROY 31192 (6)	840003142472445	14K	100	F	1	80	1,182	0.01	60	0.04	52	530	503	445	4.20	3.01	3.1	-1.0	-0.9	1.9	2	83	1.0	12.0	9.0	121	WICKSTROM DAIRIES L.P.
127 JX LEGENDARY GM DANAE (6)	173407873	63K	100	F	1	79	1,340	-0.11	39	-0.02	45	440	426	401	3.64	2.73	4.3	-0.1	0.4	1.9	0	80	0.2	0.4	9.0	121	SEALS THOMAS L & JENNIE L
128 JX DUPAT GOT MAID 18216 (6)	840003143162502	14K	100	F	1	79	1,257	-0.09	40	-0.01	43	408	399	381	3.84	3.01	2.8	1.4	2.3	1.3	1	83	0.2	0.3	7.1	121	RED TOP JERSEYS
129 JX REDTOP GOT MAID 18216 (6)	840003147298866	14K	100	F	1	80	1,158	-0.03	50	0.00	43	484	465	427	3.56	2.72	4.5	-1.7	-2.0	0.9	0	0.8	5.1	9.3	121	WICKSTROM JERSEY FARMS INC	
130 JX MM GOT MAID 4217 (5)	840003151202621	45K	100	F	1	79	862	0.08	60	0.05	42	485	454	390	3.78	2.77	3.3	-0.7	-0.8	-0.9	0	74	0.9	4.5	8.0	121	MISTY MEADOW DAIRY
131 AHLEM LISTOWEL LADY 6463	067766463	9K	100	F	1	77	970	0.00	47	0.02	41	466	443	394	3.53	2.79	4.2	-1.2	-0.7	1.4	0	1.0	4.3	9.2	121	AHLEM FARMS JERSEYS	
132 SUN VALLEY VICEROY LEEANN	173313046	45K	100	F	1	79	857	0.07	58	0.04	41	484	457	402	410	2.94	3.3	0.5	1.3	1.8	1	80	0.3	0.6	8.2	121	SEALS JEFFREY & REBECCA
133 VALSIGNA VICEROY 31630 (6)	840003143884590	14K	100	F	1	80	761	0.01	39	0.06	41	444	415	352	3.97	3.03	3.5	1.4	2.0	4.3	1	77	0.6	0.2	9.3	121	WICKSTROM DAIRIES L.P.
134 AHLEM LISTOWEL HAVS 52448-ET	067952448	9K	100	C	1	78	966	-0.08	28	0.02	40	370	346	300	2.96	2.75	3.0	-0.3	-0.1	1.3	0	0.4	0.9	8.7	121	AHLEM FARMS PARTNERSHIP	
135 JX DUTCH HOLLOW GOT MAID WYNN (6)-P	840003144080163	45K	100	C	1	80	928	0.00	45	0.03	40	515	490	439	413	2.76	4.6	-0.6	-0.3	1.7	1	83	1.2	12.5	8.7	121	DUTCH HOLLOW FARM
136 JX DUPAT GOT MAID 18758 (5)	840003149435337	14K	100	F	1	79	685	0.14	64	0.05	36	498	467	402	3.73	2.69	4.3	-1.0	-1.1	1.1	0	0.4	0.4	7.6	121	WICKSTROM JERSEY FARMS INC	
137 JX MM GOT MAID 2980 (6)	840003146678772	45K	100	F	1	80	476	0.12	49	0.08	35	463	424	342	3.49	2.71	4.2	-0.8	0.5	1.0	1	76	0.2	1.6	8.5	121	MISTY MEADOW DAIRY
138 VALSIGNA VICEROY 31654	840003143884614	14K	100	F	1	79	318	0.18	54	0.08	30	498	463	388	4.32	2.92	4.5	1.1	3.1	3.5	1	86	0.5	1.4	8.7	121	SEXING TECHNOLOGIES / ACCOUNTI
139 JX VALSIGNA GREG 32613 (6)	840003147195936	14K	100	F	1	80	615	0.01	31	0.02	27	392	379	351	3.71	3.05	3.8	1.7	2.9	2.4	1	77	0.1	4.9	8.2	121	WICKSTROM DAIRIES L.P.
140 TOG MARTINA T088 8200-ET	840003139851616	14K	100	F	0	78	565	0.13	55	0.02	26	491	474	438	4.05	2.88	4.9	-0.1	0.1	3.9	1	77	0.4	4.5	8.4	121	TRANS-OVA GENETICS
141 CAL-MART HJORT JAN 9699	067389699	45K	100	F	1	75	169	0.17	45	0.06	18	454	430	379	4.47	2.83	4.2	3.5	2.7	0.9	0	84	0.4	4.1	5.6	121	MARTIN DAIRY LLC
142 JX MM GOT MAID 2139 (6)	840003146677951	45K	100	F	1	80	1,407	0.06	81	0.06	65	550	513	432	3.77	2.99	1.9	-3.0	-2.6	-1.1	1	79	0.4	-6.6	7.3	120	MISTY MEADOW DAIRY
143 JX AHLEM BALTAZAR JENNY 14274 (6)	067914274	9K	100	F	1	77	1,777	-0.26	25	-0.03	58	408	397	377	3.40	2.87	3.5	0.4	1.1	1.3	0	0.4	-1.5	9.0	120	AHLEM FARMS JERSEYS	
144 JX MM GOT MAID 3330 (4)	840003148931656	45K	100	F	1	80	1,585	-0.07	60	-0.01	55	453	437	405	3.26	2.82	2.9	-2.2	-2.3	-1.2	0	71	0.6	0.4	8.3	120	MISTY MEADOW DAIRY
145 SHJ LISTOWEL MAGGIE-P-ET	067192962	9K	100	F	1	78	1,189	-0.05	47	0.01	46	451	428	384	3.39	2.75	3.3	-1.1	-0.8	1.5	0	0.2	-6.4	8.7	120	SOUTHERN HERITAGE JERSEYS	
146 JX JER-Z-BOYZ GOTMAID TABATHA 59943 (5)	173139011	45K	100	F	1	80	1,040	0.07	65	0.04	46	488	459	401	3.41	2.79	3.5	-2.3	-2.0	-0.8	1	81	0.3	-2.4	8.1	120	JER-Z-BOYZ
147 HILMAR VICEROY 5680	840003137800970	14K	100	F	1	80	976	0.00	47	0.04	44	480	456	403	419	2.98	4.4	1.4	2.2	2.0	1	80	0.2	-3.4	8.3	120	AHLEM, CHARLES
148 JER-Z-BOYZ LISTW MARIA 58725 (6)-P	173045686	45K	100	F	1	81	1,019	-0.06	35	0.02	41	425	406	367	3.39	2.93	4.8	-0.2	1.2	1.3	1	79	0.4	0.9	8.5	120	JER-Z-BOYZ
149 JER-Z-BOYZ LISTOWEL MAE 60731-P	173171169	45K	100	F	1	80	1,095	-0.03	47	0.00	40	434</															

TYPE

FS PTAT

JUI GFI GJPI

Owner

GPTA

Prot

Fat

%F

Reg #	GT	BBR	JHI	Rec	Rel	Milk	%F	%P	Prot	CM\$	MM\$	FM\$	GM\$	SCS	PL	DPR	CCR	HCR	Rec	FS	PTAT	JUI	GFI	GJPI	Owner	
840003137929259	9K	100	F	2	80	30	0.23	51	0.14	30	469	425	325	3.10	3.3	2.1	2.8	2.9	2	83	0.3	7.8	8.9	120	YOSEMITE STEVE PRESCOTT 16611-ET	
840003131679220	13K	100	F	2	82	12	0.23	49	0.13	28	447	398	293	3.71	2.77	3.6	1.3	1.1	2	80	1.1	5.5	9.6	120	KASHIN CHROME 47024-ET	
840003142712870	9K	100	F	1	79	591	-0.01	27	0.02	26	370	351	314	299	2.75	5.3	0.4	1.6	1.8	0	-0.3	-2.5	8.9	120	RIVER VALLEY LTOWEL LELANI 60087-ET	
840003131413026	9K	100	F	1	79	772	-0.02	33	-0.04	19	378	379	385	340	2.74	4.5	0.5	2.2	1.2	0	0.3	4.8	8.4	120	RIVER VALLEY LTOWEL NEVI 19638 (6)-ET	
840003145629573	9K	100	F	1	77	218	0.05	21	0.00	9	414	405	389	406	2.76	6.5	2.5	3.6	3.2	0	0.9	12.9	8.5	120	AVILA RICHARD & JENNIFER M	
840003145629573	9K	100	F	1	77	163	0.01	10	0.01	8	375	365	347	412	2.77	6.3	3.9	5.5	5.0	0	0.7	8.3	8.3	120	YOSEMITE STEVE PRESCOTT 16611-ET	
840003134980262	45K	100	F	1	81	1,274	-0.03	56	-0.02	43	468	458	438	370	2.89	2.6	-1.5	-1.9	0.0	1	87	1.5	9.8	9.9	119	TOG GIRAFFE 35999-ET
840003132248013	45K	100	F	1	79	1,135	-0.10	33	0.01	43	468	458	438	370	2.89	2.6	-1.5	-1.9	0.0	1	87	1.5	9.8	9.9	119	TOG GIRAFFE 35999-ET
840003131413272	9K	100	F	1	78	966	0.08	64	0.03	42	515	490	439	384	2.83	3.3	-2.2	-1.3	1.5	0	1.0	-6.8	8.3	119	AVILA RICHARD & JENNIFER M	
840003148851276	14K	100	F	1	78	738	0.03	64	0.05	38	454	426	367	341	2.90	3.4	-1.5	-0.9	1.9	0	0.8	3.4	8.5	119	WICKSTROM DAIRIES L.P.	
840003148931572	45K	100	F	1	79	1,365	-0.08	49	0.02	54	443	419	388	343	2.85	2.7	-0.9	-0.9	0	81	0.7	2.1	7.2	118	YOSEMITE STEVE PRESCOTT 16611-ET	
840003148931572	45K	100	F	1	79	1,495	-0.09	51	-0.02	50	422	409	385	310	2.81	2.6	-1.9	-0.8	0.6	0	0.4	0.4	8.4	118	YOSEMITE STEVE PRESCOTT 16611-ET	
840003132353649	29K	100	F	0	76	704	0.14	64	0.05	36	514	485	425	393	2.77	3.6	-1.2	-1.4	0.3	0	1.4	7.0	8.0	119	FOREST GLEN JERSEYS	
840003145316459	99K	100	F	1	80	718	-0.04	27	0.04	35	444	418	365	395	2.82	5.0	1.3	2.3	4.0	0	1.0	9.5	10.0	119	SEXING TECHNOLOGIES / SIRE HOU	
840003142712494	45K	100	F	2	81	544	0.04	35	0.06	33	418	385	316	329	2.70	4.0	0.0	1.3	1.0	1	84	0.4	3.1	8.6	119	THE SEMEX ALLIANCE
840003148674812	14K	100	F	1	79	724	0.01	38	0.01	29	454	440	412	411	2.92	4.3	1.0	1.3	2.6	0	0.5	-0.8	9.2	119	SEALS THOMAS L & JENNIE L	
840003139851567	29K	100	F	1	80	803	-0.08	22	-0.01	27	373	362	343	351	2.71	4.7	1.8	2.0	4.4	0	0.3	-0.5	8.9	119	SEXING TECHNOLOGIES / ACCOUNTI	
840003148931572	45K	100	F	1	79	1,365	-0.08	49	0.02	54	443	419	388	343	2.85	2.7	-0.9	-0.9	0	81	0.7	2.1	7.2	118	SEXING TECHNOLOGIES / ACCOUNTI	
840003148931377	45K	100	F	1	80	1,000	0.10	70	0.05	47	562	531	467	403	2.85	4.2	-2.3	-2.3	-0.7	0	0.4	0.4	8.4	118	SEXING TECHNOLOGIES / ACCOUNTI	
840003144080158	45K	100	F	1	78	1,169	0.04	65	0.01	45	486	469	434	410	2.98	2.8	-0.1	0.5	1.1	0	83	0.5	-0.1	8.0	118	MISTY MEADOW DAIRY
840003148931572	45K	100	F	1	79	1,048	-0.03	44	0.03	45	414	388	334	325	2.80	3.3	-0.3	-0.3	0	81	0.7	2.1	7.2	118	SEXING TECHNOLOGIES / ACCOUNTI	
840003134129171	14K	100	F	2	81	702	0.11	58	0.06	38	491	460	395	396	2.83	4.1	0.2	0.7	0.8	1	84	0.2	2.3	6.7	118	SEXING TECHNOLOGIES / ACCOUNTI
840003148931452	45K	100	F	1	80	141	0.26	62	0.15	38	484	428	308	381	2.96	1.9	0.2	0.9	0.8	1	72	-0.6	-7.2	6.8	118	SEXING TECHNOLOGIES / ACCOUNTI
840003139288994	45K	100	F	2	81	106	0.27	62	0.15	37	532	479	361	411	3.06	2.6	-0.2	-0.6	-0.7	2	84	0.6	5.8	8.3	118	SEXING TECHNOLOGIES / ACCOUNTI
840003140986729	45K	100	F	1	80	678	0.05	43	0.02	30	407	388	348	389	2.82	2.8	1.9	3.0	2.2	1	84	0.5	0.5	9.3	118	SEXING TECHNOLOGIES / ACCOUNTI
840003139889271	45K	100	F	2	82	758	0.01	38	0.01	29	428	412	382	339	2.75	5.1	0.0	-0.2	-0.8	1	81	0.3	1.6	7.5	118	SEXING TECHNOLOGIES / ACCOUNTI
840003149700396	14K	100	F	0	76	342	0.09	35	0.06	25	372	344	287	309	2.83	3.6	0.7	1.3	0.5	0	-0.2	-0.6	9.0	118	SEXING TECHNOLOGIES / ACCOUNTI	

# Herd Register or Generation Count 4-6 and BBR 100: Top 100 Heifers for Genomic JPI™ April 2020

This list ranks by GJPI, the top 100 heifers with Herd Register status or that are Generation Count 4 to 6 with a BBR of 100. The list is organized by sire groups. Heifers must be no older than three years of age on April 1, 2020 and not have a GPTA based on lactation information. Genotype source is identified by chip density in the column labeled GT.

Name	Reg.#	GT	BBR	JH1	Rel	GJPI	Milk	Fat	Prot	SCS	PL	DPR	CCR	HCR	PTAT	JUI	GFI	Dam	Score	Owner	
																					GPTA
<b>Daughters of AHLEM CHILI CHARMER AJCA: JEUSA00074067595 (GT) JH1F NAAB: 29JE4009</b>																					
TOG SAINT 35889-ET	840003145629463	9K	100	F	69	150	335	41	30	2.92	5.6	1.3	3.1	3.2	1.1	13.7	7.2	TOG HANNAH R890 7887-ET	85	TRANS-OVA GENETICS	
<b>Daughters of ALL LYNNS LISTOWEL DALTON-P-ET AJCA: JEUSA000173175006 (GT) JH1F NAAB: 29JE4137</b>																					
CAL-MART DALTON WILLAMET 1404 (6)-P-ET	076041404	45K	100	F	68	151	1,021	39	46	2.82	5.3	2.2	2.6	2.5	0.8	3.7	8.4	JX CAL-MART CUP WONITA 9335 (5)-ET	83	MARTIN DAIRY LLC	
<b>Daughters of CDF IRWIN STEVE AJCA: JE840003006436334 (GT) JH1C NAAB: 11JE1259</b>																					
CAL-MART STEVE JELLO 1408-ET	076041408	45K	100	C	71	147	283	76	28	2.87	5.2	0.6	0.6	1.2	1.1	8.6	8.0	CAL-MART HUORT JAN 9699	84	MARTIN DAIRY LLC	
ABS 4432 SPOTLIGHT-ET	840003146074432	99K	100	C	73	146	135	86	33	3.11	4.7	-0.9	0.4	3.0	1.3	10.3	9.9	JX AHLEM VICEROY TARA 52673 (6)		ABS GLOBAL INC	
PEAK 26627-ET	840003207698585	9K	100	F	71	145	429	74	36	2.88	3.7	0.6	1.7	2.3	0.8	-0.1	10.0	JX PEAK MERRY (6)-ET		PEAK GENETICS	
JX MM STEVE SHAKIRA 10734 (6)	840003210866990	9K	100	C	70	144	635	95	50	2.99	2.3	-0.9	-0.5	1.0	0.6	-3.0	8.6	JX MM GOT MAID SHAKIRA 4340 (5)		MISTY MEADOW DAIRY	
TOG TOKSOOK 38635-ET	84000320969577	38K	100	F	71	144	539	80	40	3.00	2.7	1.3	1.9	3.6	0.1	-8.2	8.5	TOG OK CITY 36240-ET		TRANS-OVA GENETICS	
VICTORY S-S-I 51887 STEVE Z214-ET	8400032006094253	45K	100	C	72	141	256	88	39	3.03	3.3	-0.7	-0.1	1.0	0.9	5.3	9.9	VICTORY CRAZE ANNIKA 51887		VICTORY FARMS LLC	
<b>Daughters of CDF VICEROY-ET AJCA: JE840003002447507 (GT) JH1F NAAB: 11JE1179</b>																					
TOG BOYSENBERRY 36805-ET	840003149715894	14K	100	F	72	158	944	41	48	3.04	5.3	2.0	3.4	5.0	0.3	2.3	8.5	TOG BRI P983 7959-ET	88	TRANS-OVA GENETICS	
MM VICEROY 11052	840003213248642	9K	100	F	71	158	301	63	33	2.81	5.4	0.8	1.9	1.6	0.3	3.1	8.0	MM MACKENZIE 20961 (6)	84	MISTY MEADOW DAIRY	
TOG VILLENEUVE 8754-ETN	840003205704204	14K	100	F	72	157	932	41	47	3.04	5.4	2.0	3.4	5.0	0.3	2.3	8.5	TOG BRI P983 7959-ET	88	TRANS-OVA GENETICS	
CAL-MART VICEROY WILLI 518 (6)-ET	067796518	45K	100	F	72	152	595	57	37	2.91	5.5	2.4	3.7	4.2	0.8	5.5	8.4	JX CAL-MART CUP WONITA 9335 (5)-ET	83	MARTIN DAIRY LLC	
JX CAL-MART VICEROY WINK 1395 (5)	076041395	45K	100	F	70	150	1,530	65	54	3.03	3.4	1.3	2.7	3.5	0.6	0.5	8.1	JX CAL-MART STEPH WALA 9969 (4)-ET		MARTIN DAIRY LLC	
JX MM GOLD HILL (6)	840003210866340	9K	100	F	69	149	988	63	46	2.79	5.1	0.0	0.7	2.0	0.3	1.4	7.3	JX MM GOT MAID GAGA 4234 (5)	81	ALTA GENETICS INC. -PEAK	
JX FOREST GLEN VICEROY RAINY (6)	067846552	45K	100	F	72	148	918	81	51	2.86	4.0	-1.6	0.0	2.1	0.9	5.7	8.4	JX FOREST GLEN GOT MAID RAIN (5)	80	FOREST GLEN JERSEYS	
JX SEXING VICEROY 63228 (6)-ET	840003123607017	63K	100	F	72	146	1,356	50	53	2.92	5.2	0.8	2.5	4.0	0.6	2.0	8.9	JX ALL LYNNS BRAD STEVENS VERSE 4 (5)-ET		SEXING TECHNOLOGIES /ACC	
JX MM VICEROY 9861 (6)	840003209966747	9K	100	F	71	146	509	64	42	2.93	4.0	1.0	2.3	2.6	0.2	4.5	8.4	JX MM HARRIS 3348 (5)	80	HOGAN, MATT	
TOG LIME W879 8647-ET	840003147223743	9K	100	F	71	145	1,438	47	50	2.88	4.6	1.3	2.2	4.8	0.5	-2.6	9.1	TOG PENGUIN T213 8263-ET		TRANS-OVA GENETICS	
JX MM CORVALLIS (4)	840003210866453	9K	100	F	70	145	647	52	38	3.01	4.6	3.1	4.3	4.5	0.2	-2.2	7.1	JX MM TYRON CERSEI 3904 (3)	83	ALTA GENETICS INC. -PEAK	
TOG MULBERRY 36907-ET	840003149715996	14K	100	F	72	144	702	51	48	2.88	4.2	0.3	2.0	3.6	0.9	10.2	9.2	TOG LISA S855 8105-ET	82	TRANS-OVA GENETICS	
PRIMUS VICEROY CAMILLE 23108-ET	840003200732998	14K	100	F	72	144	765	55	39	2.88	4.8	1.6	2.8	3.2	0.8	5.0	9.5	RIVER VALLEY LEMONHEAD CARNIVAL-ET		JERSEYLAND SIRES	
JX FARIA BROTHERS VICEROY 642121 (5)-ET	840003211975500	63K	100	F	70	143	572	72	38	2.86	4.1	0.8	2.2	3.7	0.6	-2.1	7.1	JX FARIA BROTHERS MALDINI 421471 (4)-ET		FARIA BROTHERS DAIRIES	
JX CAL-MART VICEROY BUFFY 1291 (5)	076041291	45K	100	F	71	143	331	55	32	2.90	6.0	2.0	3.1	2.8	1.0	11.1	7.9	JX CAL-MART FUTURE BRITIN 9732 (4)-ET		MARTIN DAIRY LLC	
TOG WEINFLEDEN 8771-ETN	840003131225162	14K	100	F	71	142	356	27	28	2.88	6.1	3.8	5.7	5.4	0.1	1.0	7.8	TOG AMARYLLIS U491 8510-ET		TRANS-OVA GENETICS	
<b>Daughters of DUTCH HOLLOW MIGHTY-ET AJCA: JE840003131737628 (GT) JH1F NAAB: 29JE4079</b>																					
TOG KENAI Z068 8797-ET	840003131224923	14K	100	F	68	150	1,047	64	53	2.85	3.7	0.4	0.9	2.5	0.0	-6.9	9.0	TOG LIME W879 8647-ET		TRANS-OVA GENETICS	
TOG HALIBUT 38207-ET	840003209969149	14K	100	F	69	144	190	55	40	2.80	4.4	1.6	1.8	2.9	-0.1	-0.6	8.8	TOG CHALLENGER 35778-ET	74	TRANS-OVA GENETICS	
TOG KUSTERLONG 37912-P-ET	840003203347220	9K	100	F	67	143	935	32	40	2.77	5.5	0.5	1.8	2.3	0.1	3.4	8.2	TOG MOTORHEAD 35267-P-ET	83	TRANS-OVA GENETICS	
<b>Daughters of HILLVIEW LISTOWEL-P AJCA: JEUSA000067333440 (GT) JH1F NAAB: 200JE1045</b>																					
AHLEM LISTOWEL DREAM 53757-P	067853757	9K	100	F	71	165	1,195	50	49	2.85	5.8	1.6	2.9	2.7	0.3	-5.7	8.8	AHLEM CRITIC DREAM 49784-P	83	AHLEM FARMS PARTNERSHIP	
JER-Z-BOYZ LISTOWEL 59340 (6)	173088212	45K	100	F	72	156	677	73	40	2.83	4.6	0.2	1.4	1.3	0.1	1.8	6.5	JER-Z-BOYZ DJ HULK JOLLY 44987 (5)	80	SEXING TECHNOLOGIES /ACC	
FOREST GLEN LISTOWEL HALLEY	067784920	45K	100	F	72	151	642	46	31	2.75	5.9	0.8	1.8	2.5	0.5	3.2	8.9	JX FOREST GLEN DAYBREAKS ADDISON (6)	79	FOREST GLEN JERSEYS	
AHLEM LISTOWEL TIFFANY 53409-P-ET	067853409	14K	100	F	72	150	953	50	43	2.83	5.2	-0.9	0.1	1.8	0.8	4.1	9.1	AHLEM OLIVER TIFFANY 44270-P	85	AHLEM FARMS PARTNERSHIP	
FOUR J LISTOWEL 12108 (4)	840003148595403	9K	100	F	70	144	927	61	50	2.88	4.1	0.3	0.7	4.0	0.6	-2.0	7.8	FOUR J MACKENZIE 20883 (3)		FOUR J JERSEYS	
CAL-MART LISTOWEL GIZLA 9727-P-ET	067369727	45K	100	F	74	144	905	49	47	2.76	4.3	-1.4	-0.8	0.9	0.4	2.3	9.2	CAL-MART DIVINE GAILA 6133	84	MARTIN DAIRY LLC	
TOG ROSE 38619-ET	840003149715708	9K	100	F	69	141	879	28	31	2.71	5.5	1.4	3.2	4.1	-0.4	-7.2	7.7	TOG CARRIE T002 8167-ET	79	TRANS-OVA GENETICS	

1 Name Reg # GT BBR JH1 Rel GJPI Milk Fat Prot SCS PL DPR CCR HCR PTAT JUI GFI Dam Dam Score Owner

**Daughters of JX AHLEM BOUDREAU STORMCLOUD (4)-ET** AJCA: JEUSA000074067679 (GT) JH1F NAAB: 7JE1540  
 JX DUPAT STORMCLOUD 17338 (5)-ET 840003142712718 45K 100 F 73 142 1,363 40 49 2.95 5.0 1.1 2.5 1.9 0.5 2.3 9.2 DUPAT MAGNUM 2847-P 91 WICKSTROM JERSEY FARMS IN

**Daughters of JX AHLEM FRISCO PINE (6)-ET** AJCA: JEUSA000067823956 (GT) JH1F NAAB: 7JE1699  
 VICTORY S-S-I 50554 PINE 57321 (4)-ET 840003210010318 14K 100 F 67 145 655 37 45 2.86 5.1 1.2 2.0 3.0 1.3 16.0 8.6 JX RVVF STEVENS 50554 (3)-ET VICTORY FARMS LLC

**Daughters of JX AVI-LANCHE VICEROY DASHIELL (6)-ET** AJCA: JE840003131412772 (GT) JH1C NAAB: 7JE1722  
 BAR MB DASHIELL MEREDITH 19052-ET 840003137875136 14K 100 F 68 158 1,186 70 47 2.93 5.0 0.5 1.5 2.3 1.1 3.2 7.8 BAR MB CHROME MEREDITH 13953 87 BOER, GERRET  
 DUPAT DASHIELL 22010-ET 840003209722548 38K 100 F 67 152 553 46 39 2.85 6.7 1.9 3.0 3.0 1.2 10.6 7.7 JX DUPAT GOT MAID 18018 (6)-ET WICKSTROM JERSEY FARMS IN  
 REDROW 5710 DASHIELL 2410 (6)-ET 840003205872438 45K 100 F 67 145 437 70 40 2.92 5.4 0.0 1.4 4.0 0.9 6.9 7.4 JX RIVER VALLEY WLD CUP SARINE 5710 (5)-ET STEVE ROWLEY & REDLAND GE  
 JX FARIA BROTHERS DASHIELL 645528 (4)-ET 840003211978905 63K 100 F 66 143 584 56 40 2.96 5.2 2.0 2.8 2.8 0.7 1.5 5.6 JX FARIA BROTHERS TYRION 427849 (3) FARIA BROTHERS DAIRIES  
 DG BAR DASHIELL MAID-ET 840003210517387 9K 100 C 66 142 947 54 37 2.84 6.0 1.6 2.2 2.3 0.8 2.9 7.6 JX SUNSET CANYON GM S MAID 2917 (6)-ET RANCHO TERESITA DAIRY

**Daughters of JX CAL-MART LUKE DANNY (3)-ET** AJCA: JEUSA000067384595 (GT) JH1F NAAB: 29JE4104  
 JX CAL-MART DANNY LUCY 987 (4) 067796987 45K 100 F 67 148 912 61 41 2.83 4.5 2.1 2.9 2.4 0.2 -2.4 5.9 CAL-MART PILGRIM LOREN 8342 74 MARTIN DAIRY LLC

**Daughters of JX CAL-MART WESTPORT (5)-ET** AJCA: JEUSA000087374603 (GT) JH1F NAAB: 29JE4117  
 CAL-MART WESTPORT JENICA 955 (6)-ET 067796955 45K 100 F 67 151 286 51 32 2.80 4.7 2.4 2.0 2.3 0.3 -0.2 8.1 CAL-MART HJORT JAN 9699 84 MARTIN DAIRY LLC  
 CAL-MART WESTPORT SHELBY 1091 (6)-ET 076041091 45K 100 F 67 149 292 61 40 2.79 4.6 0.3 0.6 2.1 1.0 4.1 7.7 JX CAL-MART LISTOW SIGNA 9788 (6)-P 76 MARTIN DAIRY LLC  
 JX CAL-MART WESTPORT BANA 1194 (4) 076041194 45K 100 F 67 145 470 74 42 2.78 4.5 -1.3 -2.1 1.8 1.1 2.8 7.9 JX CAL-MART MARLO BETHA 9861 (3) 79 MARTIN DAIRY LLC  
 CAL-MART WESTPORT JAZZ 962 (6)-ET 067796962 45K 100 F 67 145 7 60 19 2.75 5.5 1.9 1.2 0.6 6.2 7.3 CAL-MART HJORT JAN 9699 84 MARTIN DAIRY LLC  
 JX ABS 8486 PEARL (6)-ET 840003204926505 45K 100 F 67 141 423 54 32 2.82 5.0 1.3 1.6 2.5 1.1 10.0 7.7 JX PINE-TREE DISCO PARIS 1696 (5)-ET ABS GLOBAL INC

**Daughters of JX CLOVER PATCH AVON ENZO (3)** AJCA: JEUSA000119904055 (GT) JH1F NAAB: 100JE7400  
 JX RIVER VALLEY ENZO MACNCHEZ 6612 (4)-ET 067426612 45K 100 F 68 147 1,175 61 52 2.80 4.8 -1.2 -0.9 0.3 1.8 12.3 8.2 RIVER VALLEY LSTWL MACNCHEZ 5055-ET 88 RIVER VALLEY FARM  
 JX PRIMUS ENZO CHARLIZE 668 (4)-ET 840003132248331 45K 100 F 68 144 895 50 32 2.84 5.8 1.5 2.3 2.2 1.7 15.0 8.5 RIVER VALLEY LEMONHEAD CARNIVAL-ET JERSEYLAND SIRE

**Daughters of JX CO-OP WC MR CHAVEZ (4)-P-ET** AJCA: JE840003146960075 (GT) JH1F NAAB: 1JE5000  
 JX FARIA BROTHERS CHAVEZ 646864 (5)-P-ET 840003211980243 63K 100 F 65 143 1,053 56 49 2.86 4.9 0.6 0.1 2.0 0.3 -2.6 6.0 JX FARIA BROTHERS FOURNETTE 416214 (4)- FARIA DAIRY

**Daughters of JX DUPAT JLS STRMCLD DORSAI (5)-ET** AJCA: JE840003141725606 (GT) JH1F NAAB: 147JE6229  
 JX VICTORY S-S-I 50554 DORSEI 57722 (4)-ET 840003214641447 38K 100 F 67 147 803 66 41 2.95 4.3 0.3 0.6 1.6 0.8 3.9 7.2 JX RVVF STEVENS 50554 (3)-ET VICTORY FARMS LLC

**Daughters of JX FARIA BROTHERS BUTKUS (4)-ET** AJCA: JE840003144724624 (GT) JH1F NAAB: 14JE1712  
 JX CROSSWIND S-S-I BUTKUS Y904 (5)-ET 840003206094276 45K 100 F 67 151 612 55 37 2.80 5.4 0.9 2.1 3.4 1.1 4.5 8.3 JX CROSSWIND WORLD CUP 8613 (4)-ET CROSSWIND JERSEYS  
 JX S-S-I TOG BUTKUS 382131 Y423 (5)-ET 840003131225223 45K 100 F 67 150 616 60 39 2.80 5.1 0.4 0.9 2.6 1.1 5.9 8.0 JX FARIA BROTHERS STEVENS 382131 (4)-ET SELECT SIRE INC - SIRE D  
 JX S-S-I TOG BUTKUS 382131 Y439 (5)-ET 840003131225239 45K 100 F 67 145 795 66 43 2.81 4.5 0.8 1.2 2.1 0.8 0.2 7.7 JX FARIA BROTHERS STEVENS 382131 (4)-ET SELECT SIRE INC - SIRE D

**Daughters of JX FARIA BROTHERS FOURNETTE (3)-ET** AJCA: JE840003135124113 (GT) JH1F NAAB: 7JE1600  
 JX FARIA BROTHERS OMNIA (4) 840003151364434 29K 100 F 68 152 1,285 37 43 2.74 6.8 0.8 0.7 1.6 1.2 9.5 7.4 JX FARIA BROTHERS LISTOWEL 320186 (4)-ET FARIA DAIRY

**Daughters of JX FARIA BROTHERS STACKHOUSE (4)-ET** AJCA: JE840003144724626 (GT) JH1F NAAB: 1JE1106  
 JX PROGENESIS DECOROUS (5)-ET 840003209225538 99K 100 F 67 149 377 62 40 2.84 4.2 1.5 1.5 2.8 -0.2 -0.3 6.8 JX FARIA BROTHERS JODECI DALHART (4)-ET PEAK GENETICS

**Daughters of JX FARIA BROTHERS URLACHER (6)-ET** AJCA: JE840003144724492 (GT) JH1F NAAB: 7JE1739  
 KASH-IN URLACHER 61873-ET 840003210996023 38K 100 F 68 142 907 64 46 2.70 4.6 -0.8 -0.2 1.0 0.3 -0.1 9.0 JX KASH-IN GOT MAID 55389 (6)-ET RANCHO TERESITA DAIRY

**Daughters of JX KASH-IN GOT JIGGY (6)-ET** AJCA: JE840003138463636 (GT) JH1F NAAB: 551JE1717  
 SEXING JIGGY 63216-ET 840003123607005 63K 100 F 68 163 1,028 67 39 2.78 6.7 0.2 0.4 1.3 0.9 8.2 7.9 JER-Z-BOYZ LISTOWEL 59340 (6) SEXING TECHNOLOGIES / ACC  
 JX SEXING JIGGY 91208 (4)-ET 840003146624270 63K 100 F 69 149 1,449 51 49 2.85 5.5 0.6 1.4 2.8 0.6 -0.2 8.1 JX AVI-LANCHE VANDRELL SUGAR 17212 (3) SEXING TECHNOLOGIES / ACC



Name	Reg.#	GT	BBR	JH1	Rel	GJPI	Milk	Fat	Prot	SCS	GPTA			DPR	CCR	HCR	PTAT	JUI	GFI	Dam	Score	Owner
											PL	DPR	CCR									
KASH-IN JIGGY 58612-ET	84000312590113	9K	100	F	67	147	1,345	48	44	2.71	6.5	-0.2	0.6	1.5	1.1	8.1	8.7	JX KASH-IN CRAZE 53753 (6)-ET	73	RANCHO TERESITA DAIRY		
FOREST GLEN JIGGY AJ	067846468	45K	100	F	69	144	1,212	49	51	2.84	5.0	-1.2	-1.0	1.5	0.9	6.7	9.6	JX FOREST GLEN BANCROFT AJ (6)	80	BANSEN, DANK		
JX ROWLEYS 1942 JIGGY 2435 (5)	840003210986087	45K	100	F	68	144	1,021	39	42	2.81	5.0	2.0	2.6	3.0	0.6	1.5	8.7	JX ROWLEYS 1640 WORLD CUP 1942 (4)	80	ROWLEY, STEVE		
DUPAT JIGGY 22131-ET	840003209722669	38K	100	F	68	143	1,499	70	54	2.77	3.9	-1.4	-1.1	-0.4	0.8	5.0	8.4	JX DUPAT GOT MAID 18351 (6)	80	WICKSTROM JERSEY FARMS IN		
JX SEXING JIGGY 86759 (5)-ET	840003146619821	29K	100	F	68	142	655	68	37	2.85	4.6	-0.4	-0.1	2.0	1.4	8.1	8.5	JX AV/LANCHE CALVIN PLUM 18822 (4)-ET	80	SEXING TECHNOLOGIES /ACC		
VICTORY 49936 JIGGY 56620 (4)	840003151455579	14K	100	F	68	141	1,140	60	47	2.89	5.1	0.0	0.9	1.4	0.7	0.6	8.5	VICTORY 40338 VICEROY 49936 (3)		VICTORY FARMS LLC		
<b>Daughters of JX PVF WC ZINC (5)-ET AJCA: JEUSA00011986684 (GT) JH1F NAAB: 1JE1074</b>																						
JX FARIA BROTHERS ZINC 647810 (5)-ET	840003211981189	63K	100	F	68	167	630	83	48	2.92	4.5	-1.0	0.2	1.9	0.8	5.3	7.1	JX FARIA BROTHERS GARNETT 399869 (4)-ET		FARIA BROTHERS DAIRIES		
<b>Daughters of JX RIVER VALLEY CHIEF (6)-ET AJCA: JEUSA000075341195 (GT) JH1F NAAB: 777JE10034</b>																						
PROGENESIS MADISON-ET	840003208854379	9K	100	F	67	166	953	50	40	2.86	6.5	1.7	3.5	4.4	1.6	11.7	9.4	RACHELLES VICEROY LOUISE	85	THE SEMEX ALLIANCE		
LOVES CHIEF OAKLYN	840003205706747	9K	100	F	66	154	1,524	71	61	2.92	3.6	-1.3	-0.6	2.5	0.8	-2.0	9.1	JX LOVES BALTAZAR OLIVIA (6)-ET	85	LOVE TRAVIS & LEATHERMAN		
JX ROC-BOT CHIEF 11861 (4)	840003213787206	9K	100	F	65	147	979	54	43	2.85	4.0	1.1	1.7	2.0	1.1	2.5	7.2	JX ROC-BOT LISTOWEL 9221 (3)	85	ROCK BOTTOM DAIRY		
JX VICTORY 44479 CHIEF 56661 (4)	840003151455466	14K	100	F	67	146	1,429	85	55	2.99	2.9	-2.5	-1.6	1.1	1.4	3.9	7.4	JX VICTORY 40533 MACKENZIE 44479 (3)		VICTORY FARMS LLC		
MPW CHIEF BARONLY (6)-ET	840003212808245	45K	100	F	68	143	1,053	56	49	2.83	4.3	0.1	0.9	2.4	0.8	1.3	8.1	JX MPW WORLD CUP COMET (5)-ET	84	MASON, ANDREW P		
JX VICTORY 50891 CHIEF 56815 (5)	840003151455523	14K	100	F	67	143	644	63	38	2.94	3.6	0.0	0.6	3.1	1.0	7.9	7.8	JX VICTORY POGBA JUDY 50891 (4)		VICTORY FARMS LLC		
<b>Daughters of JX SUNSET CANYON GOT MAID (5)-ET AJCA: JEUSA000119407594 (GT) JH1F NAAB: 551JE1650</b>																						
JX SUNSET CANYON DAFFODIL (6)	067563396	99K	100	F	72	158	935	69	45	2.77	5.3	-0.2	1.2	1.6	0.7	5.2	8.9	SUNSET CANYON CITATION DAFFY 530-P-ET	82	PEAK GENETICS		
JX SUNSET CANYON GM DIXIE 3271 (6)	173437182	45K	100	F	72	154	633	71	43	2.73	4.4	0.0	1.3	2.0	-0.2	-2.5	8.1	SUNSET CANYON HULK V DIXIE 387	84	SILVA, ERIC LEONARD		
JX FOREST GLEN GOT MAID BECKA (6)	067805572	45K	100	F	71	153	608	58	37	2.74	5.2	1.7	1.9	1.2	0.3	-1.9	8.3	FOREST GLEN LARS BECKA	80	FOREST GLEN JERSEYS		
JX TWIN STAR GOT MAID 5304 (6)	067845304	9K	100	F	70	152	814	69	50	2.77	4.8	-0.5	0.4	1.0	0.9	0.7	7.7	TWIN STAR CHILI 3014	84	TWIN STAR DAIRY		
JX AVON ROAD GOT MAID KATHY (6)	840003141545901	45K	100	F	72	152	959	61	49	2.81	4.7	-0.3	1.0	1.9	0.7	2.7	8.9	AVON ROAD REGENCY KELLY	85	ALLEN DAVID & TOMMY		
JX KASH-IN ADVANCE (6)-ET	840003144015396	99K	100	F	73	150	1,099	74	56	2.76	3.7	-0.5	0.1	1.7	0.5	-3.7	8.4	KASH-IN CHROME 47024-ET	80	PEAK GENETICS		
JX LEGENDARY GM DALLAS (6)	173565630	45K	100	F	71	149	1,510	64	61	2.75	3.8	-2.4	-1.5	0.9	0.9	1.3	8.7	LEGENDARY VOLCANO DALLAS	83	SEALS THOMAS L & JENNIE L		
JX KASH-IN GOT MAID 60253 (6)	840003208835777	9K	100	F	70	147	1,716	75	70	2.83	2.7	-2.1	-1.8	1.0	0.9	4.8	8.6	JX KASH-IN GOT MAID 52507 (6)-P-ET	83	RANCHO TERESITA DAIRY		
JX SEXING 82298 (6)-ET	840003192356132	29K	100	F	71	146	953	79	40	2.74	4.6	-0.6	-0.3	0.2	0.8	9.6	7.8	SEXING MAGNUM CHELSIE 60225-ET	87	SEXING TECHNOLOGIES /ACC		
JX SUNSET CANYON GM GOLDEN 3200 (6)	173371466	9K	100	F	70	144	785	57	44	2.86	5.4	0.0	0.4	0.1	0.6	6.1	7.6	SUNSET CANYON ALLSTAR DZ GOLDEN	91	SILVA, ERIC LEONARD		
JX KASH-IN GOT MAID 53360 (6)-ET	840003145401788	9K	100	F	71	141	712	77	48	2.90	2.3	-0.3	0.3	2.2	0.5	-2.1	8.0	JX BW SHOOTOUT SUZANNE K47969 (6)-P-ET	84	RANCHO TERESITA DAIRY		
<b>Daughters of PROGENESIS COMPLETELY-ET AJCA: JE124000109902120 (GT) JH1C NAAB: 200JE1116</b>																						
CAL-MART COMPLETELY WHOOPIE 733 (6)-ET	067796733	45K	100	F	68	143	844	57	43	2.93	4.8	-0.6	0.4	1.9	0.9	9.2	8.8	JX CAL-MART CUP WONITA 9335 (5)-ET	83	MARTIN DAIRY LLC		
<b>Daughters of PROGENESIS SKYLER-ET AJCA: JECAN000012672209 (GT) JH1F NAAB: 777JE1132</b>																						
TOG ILIAMNA 38275-ET	840003209969217	14K	100	F	68	160	1,130	69	48	2.90	3.7	-0.4	0.3	2.2	1.0	5.7	8.5	TOG CROCUS 35507-ET	81	TRANS-OVA GENETICS		
<b>Daughters of RIVER VALLEY CECE CHROME-ET AJCA: JE840003012423929 (GT) JH1F NAAB: 7JE5004</b>																						
SANDCREEKS CHROME 3178-ET	840003205010830	14K	100	F	72	145	1,277	44	43	2.75	5.0	0.5	2.1	3.2	1.3	5.3	9.3	JX SANDCREEKS LISTOWEL FIESTA (6)-P-ET		FRANCK, NATHAN		
VAN DE CHROME ALOCATE CONTRIBUTE	067751673	9K	100	F	72	145	1,150	33	31	2.76	5.4	3.1	4.1	2.3	0.6	-2.4	10.0	VAN DE LISTOWEL DONATE ALOCATE	81	VAN DE JERSEYS		
VALSIGNA SAFFRON	840003208732276	99K	100	F	73	143	1,165	61	47	2.93	4.8	-0.2	0.8	2.5	1.1	5.5	9.9	VALSIGNA STEVE 31577	73	ALTA GENETICS INC - PEAK		
<b>Daughters of RIVER VALLEY CHARLEY CHEDDAR-ET AJCA: JE840003133234557 (GT) JH1F NAAB: 7JE5069</b>																						
TOG KILMAINE 37985-ET	840003203347293	14K	100	F	68	148	607	61	33	2.87	4.1	1.0	2.1	3.5	0.7	1.8	8.5	TOG SURSEE 8675-ETN		TRANS-OVA GENETICS		
<b>Daughters of RIVER VALLEY CIRCUS CRAZE-ET AJCA: JEUSA000075341001 (GT) JH1F NAAB: 777JE10001</b>																						
RIVER VALLEY CRAZE MACNCHEZ 7061-ET	067847061	45K	100	F	72	150	566	60	35	2.95	4.9	-0.1	0.4	1.1	1.8	16.4	8.9	RIVER VALLEY LSTWL MACNCHEZ 5055-ET	88	RIVER VALLEY FARM		
<b>Daughters of TOG ALTABLITZ-ET AJCA: JE840003126218629 (GT) JH1F NAAB: 11JE1320</b>																						
TOG SURSEE 8675-ETN	840003145272494	14K	100	F	72	141	98	35	19	2.79	5.4	2.1	4.0	5.7	0.3	1.9	7.7	TOG FLASH R381 7702-ET	84	TRANS-OVA GENETICS		

1 Name Reg # GT BBR JH1 Rel GJPI Milk Fat Prot SCS PL DPR CCR HCR PTAT JUI GFI Dam Dam Score Owner

Daughters of TOG LISTOWEL IROQUOIS-P-ET AJCA: JE840003143160018 (GT) JH1F NAAB: 14JE1675

Name	Reg #	GT	BBR	JH1	Rel	GJPI	Milk	Fat	Prot	SCS	PL	DPR	CCR	HCR	PTAT	JUI	GFI	Dam	Dam Score	Owner
TOG CORDOVA 37595	840003203346903	14K	100	F	69	156	744	55	45	2.79	5.1	-0.1	1.2	3.6	0.5	-1.5	8.7	TOG KEIRA 35176-ET	75	TRANS-OVA GENETICS
TOG MATTHIOLA 37881-ET	840003203347189	9K	100	F	67	152	391	56	38	2.77	5.5	0.6	1.8	0.9	0.6	5.0	9.4	TOG AMARYLLIS T732 8379-ET	78	TRANS-OVA GENETICS
TOG KILMEAGE 37983-ET	840003203347291	14K	100	F	69	150	1,040	49	41	2.79	5.7	0.6	1.3	2.9	0.3	-1.8	9.1	TOG URSANNE 8529-ETN	75	TRANS-OVA GENETICS
TOG EEK 37861-ET	840003203347169	14K	100	F	68	146	88	46	27	2.76	5.1	1.0	2.3	4.2	0.0	-3.4	7.9	TOG KEIRA 35176-ET	75	TRANS-OVA GENETICS

Daughters of TOG LISTOWEL OBSIDIAN-P-ET AJCA: JE840003140986512 (GT) JH1F NAAB: 7JE1651

Name	Reg #	GT	BBR	JH1	Rel	GJPI	Milk	Fat	Prot	SCS	PL	DPR	CCR	HCR	PTAT	JUI	GFI	Dam	Dam Score	Owner
TOG AMARYLLIS 37626-P-ET	840003203346934	9K	100	F	66	152	901	29	42	2.75	5.2	2.5	3.5	2.2	0.0	-1.2	7.6	TOG AMARYLLIS T732 8379-ET	78	TRANS-OVA GENETICS
TOG FRANCES 37646-ET	840003203346854	14K	100	F	68	149	268	46	36	2.86	4.4	2.3	3.1	3.0	-0.4	-4.5	6.8	TOG BREANNA R257 7648-ET	80	TRANS-OVA GENETICS
TOG EUPHORBIA 37715-P-ET	840003203347023	9K	100	F	65	145	591	12	29	2.61	6.3	2.4	3.6	3.5	0.4	6.7	7.3	TOG BEASTIE 35277-ET	81	TRANS-OVA GENETICS
TOG DAHLIA 37698-ET	840003203347006	9K	100	F	66	144	517	21	22	2.69	6.3	3.0	3.0	3.1	0.5	6.9	7.0	TOG COCONUT U744 8335-ET	75	TRANS-OVA GENETICS
TOG GAZANIA 37611-P-ET	840003203346919	14K	100	F	68	143	138	22	19	2.66	6.5	2.4	3.9	4.1	0.5	8.5	8.2	TOG KEIRA 35176-ET	75	TRANS-OVA GENETICS

For a complete list of the Top 500 Heifers for Genomic JPI sorted by sire, visit the Green Book website.

<http://greenbook.usjersey.com/>

# Herd Register or Generation Count 4-6 and BBR 100: Top 100 Polled Females by Genomic JPI™ April 2020

This list ranks by GJPI, the top 100 polled females recorded with Herd Register status or that are Generation Count 4 to 6 with a BBR of 100. To be included, they must have their own genotype; chip density is listed in the GT column. Cows must have calved within the past 27 months and not have a termination code associated with the current lactation. Heifers must be no older than three years of age on April 1, 2020 and not have a GPTA based on lactation information.

----- TYPE -----

----- GPTA -----

GJPI Name	Reg #	GT	GBR	JH1	CCN	Rec	Rel	Milk	%F	Fat	%P	Prot	GPTA	FMS	GMS	SCS	PL	DPR	CCR	HCR	Rec	FS	PTAT	JUI	GFI	Owner	
																											165
165 AHLEM LISTOWEL DREAM 53757-P	067853757	9K	100	F	0	75	1.195	-0.03	50	0.02	49	561	537	486	501	2.85	5.8	1.6	2.9	2.7	0	0.3	-5.7	8.8	AHLEM FARMS PARTNERSHIP		
152 TOG AMARYLLIS 37626-P-ET	840003203346934	9K	100	F	0	71	901	-0.07	29	0.04	42	471	441	381	437	2.75	5.2	2.5	3.5	2.2	0	0.0	-1.2	7.6	TRANS-OVA GENETICS		
151 CAL-MART DALTON WILLAMET 1404 (6)-P-ET	076041404	45K	100	F	0	73	1021	-0.05	39	0.04	46	551	522	462	505	2.82	5.3	2.2	2.6	2.5	0	0.8	3.7	8.4	MARTIN DAIRY LLC		
150 AHLEM LISTOWEL TIFFANY 53409-P-ET	067853409	14K	100	F	0	76	953	0.02	50	0.04	43	541	514	458	423	2.83	5.2	-0.9	0.1	1.8	0	0.8	4.1	9.1	AHLEM FARMS PARTNERSHIP		
145 TOG EUPHORBIA 37715-P-ET	840003203347023	9K	100	F	0	70	591	-0.08	12	0.03	29	443	417	365	410	2.61	6.3	2.4	3.6	3.5	0	0.4	6.7	7.3	TRANS-OVA GENETICS		
144 CAL-MART LISTOWEL GIZLA 9727-P-ET	067369727	45K	100	F	0	78	905	0.02	49	0.06	47	523	486	408	383	2.76	4.3	-1.4	-0.8	0.9	0	0.4	2.3	9.2	MARTIN DAIRY LLC		
144 JER-Z-BOYZ LISTOWEL 59749-P	173126477	45K	100	F	59749	1	80	904	0.06	57	0.03	39	541	518	471	444	2.84	4.7	-0.3	1.0	-0.3	1	82	6.1	6.8	JER-Z-BOYZ	
143 JX FARRA BROTHERS CHAVEZ 64864 (5)-P-ET	840003211980243	63K	100	F	61045	0	70	1053	0.02	56	0.05	49	556	525	459	458	2.86	4.9	0.6	0.1	2.0	0	0.3	-2.6	6.0	FARRA DAIRY	
143 JER-Z-BOYZ LISTOWEL 61045-P	173185320	9K	100	F	61045	1	79	1135	-0.09	35	0.01	43	470	451	413	398	2.78	4.7	0.4	1.3	1.2	1	81	0.5	7.0	JER-Z-BOYZ	
143 TOG KUSTERLONG 37912-P-ET	840003203347220	9K	100	F	0	71	935	-0.06	32	0.03	40	509	485	436	427	2.77	5.5	0.5	1.8	2.3	0	0.1	3.4	8.2	TRANS-OVA GENETICS		
143 TOG GAZANIA 37611-P-ET	840003203346919	14K	100	F	0	73	138	0.07	22	0.07	19	475	443	380	442	2.66	6.5	2.4	3.9	4.1	0	0.5	8.5	8.2	TRANS-OVA GENETICS		
142 JER-Z-BOYZ LISTOWEL MAE 60685-P	173167814	45K	100	F	60685	1	80	1134	0.06	68	0.02	45	554	533	491	454	2.87	4.3	-0.5	-0.3	-0.9	1	83	0.8	6.3	7.9	JER-Z-BOYZ
140 TOG RAMBLER 35342-P-ET	840003143021972	45K	100	F	35342	1	80	942	-0.02	41	0.05	46	505	476	412	433	2.98	4.1	0.3	2.0	2.7	1	83	1.0	5.5	7.3	TRANS-OVA GENETICS
138 JX SANDCREEKS LISTOWEL 11233 (6)-P-ET	840003151933933	14K	100	F	0	76	1513	-0.14	42	-0.02	51	473	459	435	372	2.83	4.7	-0.9	-0.5	1.4	0	0.5	1.9	8.4	SAND CREEK DAIRY LLC		
136 FOUR J LISTOWEL 14097 (5)-P	840003201972039	9K	100	F	0	75	767	0.17	75	0.09	49	546	502	408	410	2.90	2.2	-1.6	-0.5	1.3	0	0.1	-8.1	8.4	FOUR J JERSEYS		
136 TOG NOORVIK 38523-P	840003209986465	14K	100	F	0	71	1147	0.02	61	0.00	41	528	511	480	416	2.73	4.5	-0.9	-1.0	0.7	0	0.3	1.4	8.0	TRANS-OVA GENETICS		
136 JX RED TOP AVON KLAY 50544 (4)-P	840003209418638	14K	100	F	0	75	1060	0.06	64	0.00	38	519	508	485	437	2.97	4.1	-0.5	0.9	2.5	0	1.0	4.9	8.8	RED TOP JERSEYS		
136 TOG MIMOSA 37883-P-ET	8400032033477191	9K	100	F	0	69	804	-0.10	17	0.01	31	389	372	388	377	2.70	5.0	2.4	3.8	3.5	0	-0.1	1.5	6.1	TRANS-OVA GENETICS		
136 TOG LOBELIA 37849-P-ET	840003203347157	9K	100	F	0	70	546	-0.05	16	0.03	27	422	400	355	397	2.77	6.0	2.4	3.5	2.9	0	0.3	3.0	7.7	TRANS-OVA GENETICS		
135 SUNSET CANYON LIST MAID 3078-P-ET	173169722	9K	100	F	3078	0	75	1082	0.00	53	0.03	47	454	428	372	380	2.87	3.1	0.6	0.7	1.0	0	0.0	-8.3	9.3	VIERRA DAIRY FARMS	
135 SANDCREEKS CHROME 3194-P-ET	840003205010846	38K	100	F	0	76	1460	-0.14	38	-0.03	46	482	484	470	414	2.79	5.4	-0.5	0.4	2.6	0	1.7	9.3	9.7	FRANCK, NATHAN		
135 JER-Z-BOYZ DASHIELL MAE 70775-P	173846746	9K	100	F	0	71	582	0.21	75	0.09	40	589	551	469	463	2.93	4.8	-0.4	0.4	1.1	0	0.7	7.2	6.5	JER-Z-BOYZ		
135 OHIO LISTOWEL DEPUTY 795-P	840003151790294	9K	100	F	0	75	539	0.07	42	0.08	38	481	440	355	365	2.73	5.0	-0.2	0.5	1.3	0	0.6	-1.8	8.4	ZEINSTR, CRAIG		
135 CAL-MART DALTON WASHUGAL 1411 (6)-P-ET	076041411	45K	100	F	0	73	236	0.18	50	0.13	36	549	499	392	489	2.83	4.0	2.1	3.1	2.4	0	0.5	2.3	8.4	MARTIN DAIRY LLC		
134 SUNSET CANYON LIST MAID 3081-P-ET	173179411	9K	100	F	3081	0	75	1139	0.04	65	0.01	44	474	458	424	395	3.01	3.3	0.1	1.1	1.0	0	0.7	-10.0	7.5	SILVA, ERIC LEONARD	
134 JX FOREST GLEN CHAVEZ SIS (5)-P-ET	067870042	45K	100	F	0	72	244	0.24	64	0.13	36	563	515	410	444	2.89	4.1	-0.4	0.3	1.4	0	0.4	4.1	8.4	FOREST GLEN JERSEYS		
133 JX SANDCREEKS LISTOWEL FIESTA (6)-P-ET	840003146083322	14K	100	F	0	77	1116	-0.06	40	0.01	43	443	422	380	341	2.75	4.6	-1.0	0.5	2.6	0	0.4	-0.7	9.1	SAND CREEK DAIRY LLC		
133 TOG TIMNA 37381-P-ET	840003203346689	9K	100	F	0	71	858	0.04	51	0.00	31	509	496	470	438	2.77	5.4	0.5	1.5	2.5	0	0.7	3.2	9.9	TRANS-OVA GENETICS		
132 JX KASH-IN GOT MAID 61430 (6)-P	840003210995580	14K	100	F	0	75	1056	0.04	59	0.05	50	538	505	437	424	2.87	3.6	-1.0	-1.2	1.7	0	1.1	3.1	8.5	RANCHO TERESITA DAIRY		
132 TOG REBEKAH Y530 8717-P-ET	840003205428548	9K	100	F	0	71	1360	-0.12	38	-0.01	48	458	443	412	381	2.83	4.2	0.4	0.5	0.0	0	0.1	0.1	0.1	9.2	TRANS-OVA GENETICS	
132 JX CAL-MART LISTOW SIGNA 9768 (6)-P	067369768	45K	100	F	9768	1	79	898	0.05	54	0.03	40	506	482	432	411	2.88	3.8	-0.5	0.6	1.2	0	0.7	2.8	8.5	MARTIN DAIRY LLC	
132 LUCKY HILL LISTOWEL WILDROSE-PP	840003147396151	45K	100	F	1386	1	80	164	0.13	36	0.12	32	485	436	334	379	2.77	5.0	0.2	0.4	0.7	1	81	0.8	9.6	7.7	LUCKY HILL FARM
132 CAL-MART DALTON WINNER 1337-P-ET	076041337	45K	100	F	0	73	192	0.19	50	0.09	27	532	496	417	490	2.88	4.6	2.3	2.4	1.6	0	1.0	8.6	8.7	MARTIN DAIRY LLC		
132 JX JER-Z-BOYZ SSI DASHIELL MAE 70986 (5)-P	173862698	45K	100	C	0	72	172	0.23	58	0.08	23	560	528	462	464	2.89	5.8	0.5	1.3	1.4	0	1.1	13.1	7.1	JER-Z-BOYZ		
131 JX BAMBOO LISTOWEL 378 (6)-P	840003132248041	14K	100	F	378	1	80	1179	-0.04	49	0.03	50	454	426	368	324	2.80	2.7	-1.9	-1.2	0.3	0	0.5	-2.7	9.1	CMA LIVESTOCK	
131 JX KASH-IN GOT MAID 54590 (6)-P-ET	840003148076003	9K	100	F	0	76	841	0.10	63	0.05	43	510	476	406	399	2.76	2.5	-0.9	-0.9	-0.1	0	0.7	6.1	8.1	RANCHO TERESITA DAIRY		
131 JER-Z-BOYZ LISTOWEL 58241 (6)-P	173025011	45K	100	F	58241	1	80	762	0.02	42	-0.01	25	421	411	394	369	2.68	3.9	0.5	1.5	1.3	1	83	0.3	1.8	6.7	JER-Z-BOYZ
131 JX FOREST GLEN LISTOWEL SIS (6)-P	067784160	45K	100	F	0	76	847	0.09	61	0.08	48	511	471	385	376	2.81	3.1	-1.8	-1.1	1.0	0	0.6	-0.9	9.0	FOREST GLEN JERSEYS		
130 AHLEM LISTOWEL BINGO 6110-P	067766110	9K	100	F	6110	1	78	950	-0.09	26	0.04	44	429	401	342	348	2.86	5.2	0.2	0.9	1.4	1	81	0.8	4.9	9.1	AHLEM FARMS JERSEYS
130 TOG CARMINE 36595-P-ET	840003149715684	9K	100	F	0	74	209	0.13	38	0.10	29	489	447	359	392	2.75	5.5	0.6	0.8	2.4	0	0.3	3.9	9.6	TRANS-OVA GENETICS		
130 HEINZ LISTOWEL MAID 4655-P	840003147841368	45K	100	F	0	77	297	0.09	33	0.07	27	423	389	317	379	2.76	4.5	2.1	3.9	0	0	-0.1	-1.8	8.9	VIERRA DAIRY FARMS		
130 TOG RAHAB 37327-P-ET	840003203346635	14K	100	F	0	73	391	0.09	39	0.04	22	493	470	426	417	2.74	6.4	0.5	1.3	3.9	0	0.9	9.4	8.8	TRANS-OVA GENETICS		
129 JER-Z-BOYZ LISTOWEL HEN 61679-P	173233126	45K	100	F	61679	1	80	549	0.17	64	0.10	43	509	464	366	421	2.88	2.5	0.7	1.5	0.3	0	-0.2	-6.0	8.		

# Herd Register or Generation Count 4-6 and BBR 100: Top 100 Polled Females by Genomic JPI™ April 2020

----- TYPE -----

----- GPTA -----

GJPI Name	Reg #	GT	BBR	JH1	CCN	Rec	Rel	Milk	%F	Fat	%P	Prot	CM\$	NM\$	FM\$	GM\$	SCS	PL	DPR	CCR	HCR	Rec	FS	PTAT	JUI	GFI	Owner
51 128 TOG SEAWEEED 36586-P-ET	840003149715655	9K	100	F	0	75	0.74	292	0.11	38	0.05	21	423	400	352	412	2.84	4.1	2.7	3.3	2.3	0	0.4	-1.1	9.0	SAND-CREEK GENETICS	
52 127 JX SAND CREEK ZINC 12342 (6)-P-ET	840003207104055	14K	100	F	0	72	0.67	274	0.07	49	0.07	40	515	482	409	396	2.92	5.0	-0.8	0.4	2.7	0	0.8	2.7	9.1	SAND-OVEA DAIRY LLC	
53 126 JX FARIA BROTHERS CHROME 605736 (5)-P-ET	840003208443589	63K	100	F	0	76	0.98	988	0.01	51	0.00	37	466	449	416	373	2.77	4.4	-0.6	-0.4	0.2	0	1.4	5.5	9.2	FARIA BROTHERS DAIRIES	
54 126 TOG HOLLYHOCK 37756-P-ET	840003203347064	9K	100	F	0	71	0.74	764	-0.02	33	0.02	32	438	419	383	372	2.84	4.6	0.3	1.7	4.0	0	0.4	3.3	8.4	TRANS-OVA GENETICS	
55 126 SUNWEST CHROME SMACK W2520-P	840003204696071	38K	100	F	0	76	0.59	590	0.08	46	0.02	27	471	451	413	407	2.81	4.5	0.3	0.8	0.5	0	1.9	18.2	9.7	SUNWEST JERSEY DAIRY	
56 126 JX CROSSLAND DASHIELL 10359 (6)-P	840003211496844	4K	100	C	0	70	-0.46	21	0.43	0.12	24	486	442	348	421	2.84	5.0	1.7	2.8	2.6	0	0.3	4.6	7.2	6.8	CROSSLAND JERSEYS	
57 125 TOG KISS 35273-P-ET	840003143021903	49K	100	F	35273	0	77	819	0.06	52	0.06	43	517	449	355	276	4.1	-2.8	-1.7	1.9	0	1.1	3.2	9.1	6.8	TRANS-OVA GENETICS	
58 125 TOG SUM41 35286-P-ET	840003143021916	45K	100	F	35286	1	81	604	0.06	42	0.08	39	409	373	295	326	2.87	3.0	0.4	1.3	1.8	1	77	-0.3	-6.8	9.0	TRANS-OVA GENETICS
59 125 SHJ LISTOWEL MILLIE-P-ET	067192963	9K	100	F	2963	1	79	744	0.07	52	0.02	31	469	448	408	383	2.67	3.9	-0.1	0.5	1.2	1	83	0.6	2.2	8.3	MILLER LEROY & MARTHA SUE
60 125 TOG AMELIA 37466-P-ET	840003203346774	9K	100	F	0	71	0.61	611	0.04	38	0.02	27	460	441	402	395	2.74	5.4	0.7	1.3	2.8	0	0.9	7.3	9.3	TRANS-OVA GENETICS	
61 124 LOVES LISTOWEL O-SO-PEACHY-P	840003149170856	9K	100	F	0	74	0.73	707	0.06	48	0.07	43	473	436	357	344	2.85	4.0	-1.3	-0.3	1.0	0	0.2	-0.9	9.3	LOVE TRAVIS & LEATHERMAN	
62 123 PROGENESIS LIST MAGNOLIA-P-ET	110872672	45K	100	F	0	76	1.093	-0.12	27	0.00	40	368	353	322	272	2.82	4.1	-1.0	0.0	1.5	0	0.0	-4.9	9.6	6.8	D MACKINNON FARM LTD	
63 123 JX S-SI VICTORY URLACHER 56994 (5)-P-ET	840003210010893	14K	100	F	0	72	0.426	0.13	48	0.11	39	537	492	394	435	2.85	4.9	0.3	0.8	1.8	0	1.0	11.9	8.1	11.9	8.1	SELECT SIRE INC - SIRE D
64 122 JX SEXING 77698 (6)-P-ET	840003132351532	29K	100	C	0	76	1.073	-0.03	45	0.03	46	431	407	356	341	2.94	3.6	-0.4	0.3	0.9	0	0.4	-3.0	8.3	6.8	SEXING TECHNOLOGIES /ACC	
65 122 FOREST GLEN LISTOWEL GENA-P	067784832	45K	100	C	0	76	0.75	-0.02	37	0.04	42	423	396	339	352	2.94	3.0	0.1	1.0	1.5	0	0.4	1.0	9.4	10.0	9.4	BANSEN STANLEY K & DORA H
66 122 JX FOREST GLEN KOBE MARIAN (4)-P	067846451	45K	100	F	0	72	0.872	0.06	55	0.04	40	453	426	372	369	2.82	3.3	0.3	0.2	0.5	0	0.4	-5.5	7.5	6.8	FOREST GLEN JERSEYS	
67 122 JX TLJ DEMOS M MAID 2562 (6)-P-ET	840003214194713	45K	100	F	0	71	0.798	0.08	56	0.05	40	531	503	444	357	2.93	4.8	-3.3	-2.6	0.5	0	1.8	14.3	8.9	14.3	8.9	LEHNERTZ, TRAVIS
68 122 FOREST GLEN LISTOWEL CONDOR-P	067784947	45K	100	F	0	76	0.659	0.06	45	0.04	33	400	373	322	352	2.81	3.1	1.4	1.5	-0.8	0	-0.2	-5.4	8.2	6.8	FOREST GLEN JERSEYS	
69 122 KASH-IN WESTPORT 60762 (6)-P-ET	840003208836286	14K	100	F	0	72	5	0.20	42	0.10	22	503	463	377	409	2.73	5.2	0.4	-0.4	1.7	0	1.4	11.7	8.3	11.7	8.3	FORREST GLEN JERSEYS
70 121 JX DUTCH HOLLOW GOT MAID WYNN (6)-P	840003144080163	45K	100	F	6954	1	80	928	0.00	45	0.03	40	515	490	439	413	2.76	4.6	-0.6	-0.3	1.7	1	83	1.2	12.5	8.7	DUTCH HOLLOW FARM
71 121 JX LUCKY HILL WILD CHILD (6)-P	840003208836543	45K	100	F	0	72	0.392	0.06	31	0.08	32	452	415	336	324	2.76	6.2	-0.9	-0.4	-0.4	0	0.6	9.6	7.2	9.6	7.2	LUCKY HILL FARM
72 121 TOG ELOISE Y601 8724-P-ET	840003205703881	9K	100	F	0	71	0.691	-0.05	27	0.03	31	393	371	328	358	2.76	3.9	1.3	2.0	1.7	0	0.2	7.2	8.3	7.2	8.3	TRANS-OVA GENETICS
73 120 SHJ LISTOWEL MAGGIE-P-ET	067192962	9K	100	F	2962	1	78	1.189	-0.06	47	0.01	46	451	428	384	339	2.75	3.3	-1.1	-0.8	1.5	0	0.2	-6.4	8.7	6.8	SOUTHERN HERITAGE JERSEYS
74 120 TOG INDIANPOLIS 36192-P-ET	840003149715281	9K	100	F	0	74	0.951	0.01	49	0.05	46	428	398	335	359	2.93	2.2	-0.1	2.0	2.3	0	0.0	-4.8	6.9	6.8	6.9	TRANS-OVA GENETICS
75 120 JX KASH-IN GOT MAID 53390 (6)-P-ET	840003145401818	9K	100	F	0	75	1.109	-0.04	44	0.02	45	451	427	379	358	2.78	3.5	-0.6	-0.7	1.9	0	0.6	0.8	6.7	6.8	6.7	RANCHO TERESITA DAIRY
76 120 JER-Z-BOYZ LISTOWEL MARIA 56725 (6)-P	173045686	45K	100	F	58725	1	81	1.019	-0.06	35	0.02	41	425	406	367	339	2.93	4.8	-0.2	1.2	1.3	1	79	0.4	0.9	8.5	JER-Z-BOYZ
77 120 JER-Z-BOYZ LISTOWEL MAE 56731-P	173171169	45K	100	F	60731	1	80	1.095	-0.03	47	0.00	40	434	419	391	339	2.88	3.9	-0.8	-0.2	-0.6	1	82	0.7	3.3	8.6	JER-Z-BOYZ
78 120 JX FOREST GLEN LISTOWEL JOSEPHINE (6)-P	067753973	45K	100	F	3973	1	79	0.673	0.05	44	0.07	40	387	354	282	332	2.93	2.4	1.4	1.7	0.5	0	-0.5	-9.8	6.2	6.2	FOREST GLEN JERSEYS
79 120 JX FOREST GLEN GOT MAID SOLAR (6)-P	067805964	45K	100	F	0	76	0.674	0.10	55	0.07	39	490	456	384	399	2.82	3.5	0.0	0.6	1.0	0	0.8	2.6	8.1	2.6	8.1	FOREST GLEN JERSEYS
80 120 JX DUPAT STEPH 19203 (4)-P-ET	840003150983718	45K	100	F	0	74	1.121	-0.14	23	-0.02	37	398	389	372	372	2.85	4.8	1.9	2.6	0.4	0	0.3	2.1	7.8	2.1	7.8	WICKSTROM JERSEY FARMS IN
81 120 DUPAT COMPLETELY 20674-P-ET	840003204567298	14K	100	F	0	73	0.913	0.01	47	0.01	36	429	416	367	365	3.06	3.3	-0.2	0.8	0.4	0	0.5	6.2	8.2	6.2	8.2	WICKSTROM JERSEY FARMS IN
82 120 SUNSET CANYON VICEROY MAID 3627-P	173861820	9K	100	F	0	73	0.932	0.04	53	0.00	35	467	455	430	423	2.98	4.1	0.9	2.7	2.8	0	0.6	2.1	7.6	2.1	7.6	SILVA, ERIC LEONARD
83 120 JX JER-Z-BOYZ MONTRA MAE 72306 (5)-P-ET	173936403	45K	100	F	0	72	0.510	0.13	54	0.07	33	509	478	412	382	2.88	4.9	-1.6	-0.7	0.4	0	1.4	13.9	7.7	13.9	7.7	JER-Z-BOYZ
84 120 WETUMPKA VICEROY JAVA-P	067359348	45K	100	F	0	76	0.414	0.17	58	0.08	33	502	468	396	466	3.01	3.5	2.2	2.4	1.9	0	0.9	7.0	8.1	7.0	8.1	STEINER, MATTHEW
85 120 JX RED TOP JIGGY 52431 (6)-P	840003212202914	38K	100	F	0	74	0.538	0.07	42	0.05	31	450	421	363	358	2.80	4.7	-0.1	0.7	1.9	0	0.0	1.8	9.6	1.8	9.6	RED TOP JERSEYS
86 120 TOG OVERLAND PARK 36593-P-ET	840003149715682	9K	100	F	0	75	0.932	-0.08	28	-0.02	29	350	344	336	330	2.84	3.7	1.2	2.3	2.3	0	0.3	-2.3	8.5	-2.3	8.5	TRANS-OVA GENETICS
87 119 AHLEM LISTOWEL RUTH 53777-P	067853777	9K	100	C	0	74	0.965	-0.02	43	0.03	41	454	430	380	323	2.77	3.7	-2.1	-1.5	0.1	0	1.1	5.7	9.6	5.7	9.6	AHLEM FARMS PARTNERSHIP
88 119 JX SUNSET CANYON GM DAFFY 3041 (6)-P-ET	173126749	45K	100	F	0	77	0.796	0.05	50	0.03	35	469	445	397	383	2.73	4.0	-0.3	-0.3	-0.4	0	0.85	4.6	8.6	4.6	8.6	SILVA, ERIC LEONARD
89 119 AHLEM LISTOWEL VALENTINE 53726-P	067853726	14K	100	F	0	76	0.870	-0.03	35	0.00	33	418	404	374	336	2.84	5.0	-0.4	0.3	1.9	0	0.8	4.3	9.7	4.3	9.7	AHLEM FARMS PARTNERSHIP
90 119 FOREST GLEN DENMARK FLOWER-P	067846881	45K	100	F	0	73	0.383	0.16	54	0.07	29	451	418	349	363	2.76	3.8	-0.3	1.0	2.1	0	0.5	3.1	8.0	3.1	8.0	BANSEN STANLEY K & DORA H
91 119 JER-Z-BOYZ LISTOWEL TINA 58925-P	173061798	45K	100	F	0	77	0.596	0.01	32	0.02	27	412	391	350	338	2.71	5.3	0.6	1.9	1.5	0	0.3	1.4	8.5	1.4	8.5	JER-Z-BOYZ
92 119 TOG LANTANA 37829-P-ET	840003203347137	9K	100	F	0	71	-0.234	0.28	47	0.14	21	510	463	360	407	2.87	5.2	0.3	1.5	1.4	0	1.2	7.4	8.4	7.4	8.4	TRANS-OVA GENETICS
93 119 KASH-IN CRAZE 56055-P	84000320361859	9K	100	F	0	75	0.611	0.01	31	-0.04	14	418	421	430	420	2.82	6.1	3.0	3.2	1.7	0	0.5	8.4	9.3	8.4	9.3	SELECT SIRE INC & KASH-
94 118 JER-Z-BOYZ MAGNUS 67603 (4)-P	173579743	9K	100	F	0	71	1.253	-0.08	42	0.00	46	397	380	346	309	2.85	3.6	-0.6	0.4	1.5	0	0.2	-3.3	8.2	-3.3	8.2	JER-Z-BOYZ
95 118 JX FARIA BROTHERS MONTRA 646232 (5)-P-ET	840003211979611	63K	100	F	0	73	0.887	0.07	58	0.05	43	490	463	405	389	2.99	3.3	-0.6	-0.1	1.6	0	0.6	4.7	7.1	4.7	7.1	FARIA BROTHERS DAIRIES
96 118 JER-Z-BOYZ LISTOWEL 57751-P	172953429	45K	100	F	57751	1	80	823	0.09	60	0.05	42	493	462	397	355	2.86	3.2	-1.9	-1.4	-0.9	1	78	0.6	-0.2	8.6	JER-Z-BOYZ
97 118 YOSEMITE LISTOWEL REGAL 38375-P	840003149700696	14K	100	F	0	77	0.634	0.03	38	0.08	40	445	414	337	345	2.96	5.0	0.1	0.6	1.1	0	0.2	-1.9				

## **PART II: FEMALES**

### **Section B**

**Generation Count 3 or  
GC 4-6 with BBR 93 and Lower**

**April 2020**



## Generation Count 3 or GC 4-6 with BBR 93 and Lower: Top Females by Genomic JPI™ (GJPI) April 2020

This list ranks by GJPI, the top females recorded at Generation Count 3 or GC 4 through 6 with a BBR 93 and lower. To be included, they must have their own genotype; chip density is listed in the GT column. Cows must have calved within the past 27 months and not have a termination code associated with the current lactation. Heifers must be no older than three years of age on April 1, 2020 and not have a GPTA based on lactation information. Ties are broken by PTA protein.

Name	Reg #	GT	BBR	JH1	Rec	Rel	Milk	%F	Fat	%P	Prot	CM\$	NM\$	FM\$	GM\$	SCS	PL	DPR	CCR	HCR	Rec	FS	TYPE			Owner	
																							JUI	GFI	GJPI		
1 JX CAL-MART DAB WAHEE 942 (4)	067796942	45K	93	F	0	71	734	0.10	57	0.08	45	645	603	516	558	2.81	6.2	1.7	1.4	1.7	0	1.1	11.2	5.7	158	MARTIN DAIRY LLC	
2 JX FARIA BROTHERS VICEROY 636573 (5)-ET	840003211373410	63K	93	F	0	74	791	0.12	64	0.06	43	590	588	490	503	2.97	5.4	0.9	2.0	4.8	0	0.6	3.5	6.6	151	FARIA BROTHERS DAIRIES	
3 JX HILMAR CHROME 141116 (3)	840003207121985	14K	93	F	0	76	1,237	0.00	61	0.03	51	606	581	529	500	2.90	4.6	-0.7	-0.2	1.5	0	1.9	18.2	7.5	148	AHELM, CHARLES	
4 JX VICTORY 49424 JIGGY 57473 (4)-ET	840003210011029	38K	91	F	0	71	720	0.12	61	0.06	40	583	550	479	494	2.82	5.0	0.7	1.0	1.6	0	0.7	7.7	5.7	145	VICTORY FARMS LLC	
5 JX TWINRIDGE LKS LEGACY (4)-ET	840003151564909	9K	93	F	0	69	708	0.16	70	0.11	50	584	534	428	468	2.86	2.8	0.0	0.0	1.8	0	0.5	3.4	5.9	144	ABS GLOBAL INC	
6 JX DG BAR DASHIELL 23471 (4)-ET	840003205980646	9K	92	C	0	69	606	0.10	52	0.07	37	557	525	455	479	2.90	5.9	1.2	1.8	2.8	0	1.0	6.3	5.4	140	DE GROOT DAIRY FARMS	
7 JX VICTORY 47940 DASHIELL 57608 (4)	840003210011084	38K	91	F	0	71	642	0.12	58	0.06	36	551	521	458	478	2.87	5.8	1.4	2.8	4.8	0	0.6	3.2	5.6	139	VICTORY FARMS LLC	
8 JX VICTORY 50147 CHROME 56445 (4)	840003151455688	14K	93	F	0	75	652	0.13	59	0.05	34	524	498	443	511	2.88	3.8	2.9	2.9	2.6	0	1.1	8.5	6.8	138	VICTORY FARMS LLC	
9 JX KASH-IN LOOT 61468 (3)	840003210995618	14K	93	F	0	69	876	0.17	80	0.09	51	560	522	438	476	3.09	1.7	0.4	1.1	1.4	0	0.3	-1.6	6.8	137	RANCHO TERESITA DAIRY	
10 JX PROGENESIS DALLAS (5)-ET	840003205436243	9K	93	F	0	69	963	0.05	58	0.06	48	523	487	412	398	2.77	3.8	-0.8	-0.9	1.9	0	0.7	0.9	5.7	136	THE SEMEX ALLIANCE	
11 JX VICTORY S-S-1 49424 CHROME 56609 (4)-ET	840003151455651	14K	93	F	0	75	642	0.15	64	0.05	34	541	515	460	489	2.89	3.9	1.1	1.8	1.8	0	1.7	15.3	7.8	136	VICTORY FARMS LLC	
12 JX FARIA BROTHERS DASHIELL 645522 (4)-ET	840003211978901	63K	93	F	0	71	351	0.18	57	0.08	31	532	499	426	485	2.97	4.7	2.4	3.1	2.9	0	0.4	3.3	5.3	133	FARIA BROTHERS DAIRIES	
13 JX RED TOP TWISTER (3)	840003205432248	99K	100	F	0	75	425	0.21	66	0.11	39	546	505	414	430	3.06	3.8	-0.5	-0.4	0.5	0	0.8	7.9	9.4	131	PEAK GENETICS	
14 KASH-IN SKYLER 61018 (3)	840003210995168	14K	100	F	0	72	1,360	0.02	71	0.00	49	506	492	464	412	3.00	2.5	-0.9	-0.4	0.8	0	0.5	-0.4	8.6	129	RANCHO TERESITA DAIRY	
15 JX S-S-1 VICTORY JIGGY 57911 (5)-ET	840003214641814	38K	93	F	0	72	1,182	0.01	59	0.01	45	541	523	487	454	2.92	4.2	-0.5	0.0	2.5	0	1.1	6.7	7.5	129	SELECT SIRE INC - SIRE DEPT	
16 JX FARIA BROTHERS ENZO 456209 (4)-ET	840003200632190	50K	93	F	0	74	965	0.00	47	0.02	40	475	455	413	411	2.90	4.5	1.1	1.0	1.8	0	0.3	1.1	8.1	129	FARIA BROTHERS DAIRIES	
17 JX MM VICEROY 10743 (4)	840003210866999	9K	92	F	0	74	315	0.16	49	0.11	36	525	481	386	455	2.96	5.2	1.6	2.2	3.5	0	0.8	4.8	5.7	129	HOGAN, DAVID L	
18 JX FARIA BROTHERS ACCLIMATE 491615 (4)-ET	840003205659855	63K	93	F	0	72	557	0.09	46	0.07	35	516	486	421	447	2.99	5.4	1.2	1.1	2.0	0	1.0	10.1	6.3	129	FARIA BROTHERS DAIRIES	
19 JX MM NATE DOGG 1420 (3)	840003144611511	45K	93	C	1	80	853	-0.04	33	0.01	33	426	412	383	391	2.90	4.8	1.7	3.3	2.8	1	80	0.2	-2.0	6.0	129	MISTY MEADOW DAIRY
20 JX ROC-BOT CHIEF 11803 (4)	840003213787148	9K	92	F	0	69	841	0.06	53	0.00	31	484	471	446	430	2.84	4.6	0.7	0.8	0.7	0	1.3	14.0	6.5	129	ROCK BOTTOM DAIRY	
21 JX AVI-LANCHE GOT MAID PLUM 19432 (3)-ET	840003131412820	45K	90	F	1	79	1,619	-0.08	59	-0.01	58	503	484	445	399	2.81	3.3	-1.2	-0.3	0.7	1	76	0.8	-2.1	4.4	128	AVILA RICHARD & JENNIFER M
22 JX VICTORY 51097 CHIEF 57002 (4)	840003210010625	14K	92	F	0	70	785	0.15	71	0.04	37	520	495	443	416	2.91	3.4	-0.7	-0.3	1.0	0	0.8	3.2	6.1	128	VICTORY FARMS LLC	
23 JX MM VICEROY 10360 (5)	840003210866616	9K	92	F	0	74	769	0.00	37	0.02	33	420	402	365	439	2.93	3.9	3.7	5.0	4.4	0	-0.3	0.6	5.6	128	MISTY MEADOW DAIRY	

Generation Count: Top Females (GT) - Page 1

## Generation Count 3 or GC 4-6 with BBR 93 and Lower: Top Cows Ranked by Genomic JPI™ April 2020

This list ranks by GJPI, the top cows recorded at Generation Count 3 or GC 4 through 6 with a BBR of 93 and lower. Cows must have their own genotype, have calved within the past 27 months and not have a termination code associated with the current lactation. Cows that do not have linear type information are identified by a 0 (zero) in the number of type records (REC) column. They are included in the JPI ranking by using a Parent Average estimate for Functional Trait Index (FTI), but only if the cow was less than four years of age on April 1, 2020. Ties are broken by PTA protein.

Name	Reg #	GT	BBR	JH1	Rec	Rel	Milk	%F	Fat	%P	Prot	CM\$	NM\$	FM\$	GPTA			TYPE			Owner						
															GM\$	SCS	PL	DPR	CCR	HCR		Rec	FS	PTAT	JUI	GFI	GJPI
1 JX MM NATE DOGG 1420 (3)	840003144611511	45K	93	C	1	80	853	-0.04	33	0.01	33	426	412	383	391	2.90	4.8	1.7	3.3	2.8	1	80	0.2	-2.0	6.0	129	MISTY MEADOW DAIRY
2 JX AVI-LANCHE GOT MAID PLUM 19432 (3)-ET	840003131412820	45K	90	F	1	79	1,619	-0.08	59	-0.01	58	503	484	445	399	2.81	3.3	-1.2	-0.3	0.7	1	76	0.8	-2.1	4.4	128	AVILA RICHARD & JENNIFER M
3 RED TOP VICEROY 34441 (3)	840003133446689	99K	100	F	2	82	385	0.16	54	0.05	26	519	494	441	431	2.93	5.2	-0.1	1.3	2.6	2	85	1.2	12.0	8.8	126	PEAK GENETICS
4 JX MM NATE DOGG 2201 (3)	840003146678013	45K	100	F	1	80	21	0.22	47	0.09	21	492	460	390	423	3.05	4.3	0.6	1.2	2.5	1	82	1.4	12.2	6.8	125	MISTY MEADOW DAIRY
5 JX WILSONVIEW'S ROXY (3)	173256383	45K	93	F	0	75	746	0.14	67	0.07	42	527	496	428	404	3.04	2.9	-1.1	-1.2	-1.9	0	83	0.5	1.8	5.8	123	WILSONVIEW DAIRY
6 VICTORY VICEROY MARLENE 49937 (3)	173595341	14K	92	F	1	80	398	0.06	32	0.08	31	422	389	318	400	2.88	4.5	2.7	4.0	3.6	1	80	-0.4	-3.2	5.8	121	VICTORY FARMS LLC
7 JX DUPAT GOT MAID 18881 (5)	840003149435460	14K	91	F	0	76	1,331	-0.05	53	0.01	51	460	439	395	367	2.85	3.0	-0.7	-0.3	0.7	0	80	0.6	-0.8	6.6	120	WICKSTROM JERSEY FARMS INC
8 RED TOP COMANCHE 41844 (3)	840003146061250	14K	100	F	1	80	1,359	0.00	65	-0.01	47	487	475	452	377	2.94	2.5	-1.7	-1.1	0.9	1	80	0.2	0.4	9.5	120	RED TOP JERSEYS
9 JX FARIA BROTHERS LISTOWEL 78569 (4)-P-ET	840003132352403	29K	93	F	1	80	1,422	-0.13	40	-0.04	44	421	415	404	329	2.81	3.9	-1.2	-1.2	0.1	1	77	0.7	5.2	6.8	120	FARIA DAIRY
10 FOUR J LISTOWEL 10622 (3)	840003144442161	9K	100	F	1	79	1,004	-0.17	11	-0.01	34	343	334	317	323	2.87	5.3	2.1	2.9	1.7	1	77	0.1	-3.6	8.8	119	FOUR J JERSEYS



# Generation Count 3 or GC 4-6 with BBR 93 and Lower: Top Heifers for Genomic JPI™ April 2020

This list ranks by GJPI, the top heifers recorded at Generation Count 3 or GC 4 through 6 with a BBR of 93 and lower. The list is organized by sire groups. Heifers must be no older than three years of age on April 1, 2020 and not have a GPTA based on lactation information. Genotype source is identified by chip density in the column labeled GT.

Name	Reg.#	GT	BBR	JH1	Rel	GJPI	Milk	Fat	Prot	SCS	PL	DPR	CCR	HCR	PTAT	JUI	GFI	Dam	Score	Owner	
																					GPTA
<b>Daughters of CDF IRWIN STEVE AJCA: JE840003006436334 (GT) JH1C NAAB: 11JE1259</b>																					
JX MM STEVE 26507 (4)	840003208379364	9K	93	C	70	126	328	71	27	3.02	4.0	-0.7	0.4	1.6	0.7	6.3	7.1	JX MM NATE DOGG 1063 (3)	73	MISTY MEADOW DAIRY	
<b>Daughters of CDF VICEROY-ET AJCA: JE840003002447507 (GT) JH1F NAAB: 11JE1179</b>																					
JX FARIA BROTHERS VICEROY 638573 (5)-ET	840003211373410	63K	93	F	69	151	791	64	43	2.97	5.4	0.9	2.0	4.8	0.6	3.5	6.6	JX FARIA BROTHERS MALDINI 420264 (4)-ET	79	FARIA BROTHERS DAIRIES	
JX MM VICEROY 10743 (4)	840003210866999	9K	92	F	69	129	315	49	36	2.96	5.2	1.6	2.2	3.5	0.8	4.8	5.7	JX MM MARLO 1025 (3)	78	HOGAN, DAVID L	
JX MM VICEROY 10360 (5)	840003210866616	9K	92	F	68	128	769	37	33	2.93	3.9	3.7	5.0	4.4	-0.3	0.6	5.6	JX MM PABLO 825 (4)	78	MISTY MEADOW DAIRY	
JX FARIA BROTHERS VICEROY 646009 (5)-ET	840003211979388	63K	93	F	70	127	821	49	35	2.96	4.6	1.2	2.2	3.4	1.1	7.1	6.9	JX FARIA BROTHERS RONDO 421443 (4)-ET		FARIA BROTHERS DAIRIES	
JX RM VICEROY 26619 (3)	840003208379476	9K	92	F	66	126	299	51	32	3.03	4.4	1.8	2.7	4.1	0.3	6.0	5.6	JX RM CURRY 7603 (2)		RIVER MIST	
<b>Daughters of JX AVI-LANCHE LUKE DAB (3)-ET AJCA: JE840003131411768 (GT) JH1F NAAB: 29JE4109</b>																					
JX CAL-MART DAB WAHEE 942 (4)	067796942	45K	93	F	66	158	734	57	45	2.81	6.2	1.7	1.4	1.7	1.1	11.2	5.7	JX CAL-MART HARRIS WYAN 9464 (5)-ET	80	MARTIN DAIRY LLC	
<b>Daughters of JX AVI-LANCHE VICEROY DASHIELL (6)-ET AJCA: JE840003131412772 (GT) JH1C NAAB: 7JE1722</b>																					
JX DG BAR DASHIELL 23471 (4)-ET	840003205980646	9K	92	C	63	140	606	52	37	2.90	5.9	1.2	1.8	2.8	1.0	6.3	5.4	JX AARDEMA 58642 (3)		DE GROOT DAIRY FARMS	
JX VICTORY 47940 DASHIELL 57608 (4)	840003210011084	38K	91	F	65	139	642	58	36	2.87	5.8	1.4	2.8	4.8	0.6	3.2	5.6	JX VICTORY 39022 CONNER 47940 (3)		VICTORY FARMS LLC	
JX FARIA BROTHERS DASHIELL 645522 (4)-ET	840003211978901	63K	93	F	65	133	351	57	31	2.97	4.7	2.4	3.1	2.9	0.4	3.3	5.3	JX FARIA BROTHERS TYRON 427849 (3)		FARIA BROTHERS DAIRIES	
<b>Daughters of JX CAL-MART WESTPORT (5)-ET AJCA: JEUSA000067374603 (GT) JH1F NAAB: 29JE4117</b>																					
JX RIALS WESTPORT 4470 (3)	067514470	45K	100	F	68	127	247	48	22	2.77	5.1	1.8	1.4	2.6	0.4	5.0	7.5	JX RIALS CITATION 3414 (2)	82	RIALS NEVILLE P & ROMAN	
JX FARIA BROTHERS WESTPORT 619113 (5)-ET	840003210333644	63K	92	F	67	126	583	67	34	2.92	4.2	-0.8	-0.6	0.8	0.7	3.1	6.6	JX FARIA BROTHERS FUTURE 392858 (4)-ET		FARIA BROTHERS DAIRIES	
KASH-IN WESTPORT 62175 (3)	840003215905074	38K	100	F	68	126	66	51	28	2.95	3.7	1.1	1.5	2.8	0.1	-0.1	9.1	KASH-IN DAZZLER 55288 (2)		RANCHO TERESITA DAIRY	
<b>Daughters of JX CLOVER PATCH AVON ENZO (3) AJCA: JEUSA000119904055 (GT) JH1F NAAB: 100JE7400</b>																					
JX FARIA BROTHERS ENZO 456209 (4)-ET	840003200632190	50K	93	F	69	129	965	47	40	2.90	4.5	1.1	1.0	1.8	0.3	1.1	8.1	JX FARIA BROTHERS JODECI 351986 (4)-ET	78	FARIA BROTHERS DAIRIES	
<b>Daughters of JX FARIA BROTHERS ALTARASHFORD (4)-ET AJCA: JE840003144724346 (GT) JH1C NAAB: 11JE1366</b>																					
JX PROGENESIS DALLAS (5)-ET	840003205436243	9K	93	F	64	136	963	58	48	2.77	3.8	-0.8	-0.9	1.9	0.7	0.9	5.7	JX FARIA BROTHERS JODECI DALHART (4)-ET		THE SEMEX ALLIANCE	
<b>Daughters of JX FARIA BROTHERS MALDINI (4)-ET AJCA: JE840003135124483 (GT) JH1F NAAB: 7JE1604</b>																					
JX FARIA BROTHERS MALD SCARY TERRY (4)-	840003199883472	50K	91	F	67	127	437	59	26	2.92	4.4	0.7	1.3	3.4	0.4	2.7	5.5	JX FARIA BROTHERS AVON 281869 (3)	86	SEXING TECHNOLOGIES /ACC	
<b>Daughters of JX FARIA BROTHERS STACKHOUSE (4)-ET AJCA: JE840003144724626 (GT) JH1F NAAB: 1JE1106</b>																					
JX PEAK MRNDA SHOUSE 26373 (5)-ET	840003209226234	9K	93	F	64	126	456	50	30	2.79	4.5	1.1	1.4	2.8	0.9	8.8	6.4	JX PEAK MIRANDA (4)-ET		PEAK GENETICS	
<b>Daughters of JX FARIA BROTHERS URLACHER (6)-ET AJCA: JE840003144724492 (GT) JH1F NAAB: 7JE1739</b>																					
JX VICTORY S-S-I 49424 URLCHR 56777 (4)-ET	840003151455085	14K	92	F	66	127	962	61	49	2.96	4.4	-0.6	0.0	0.7	0.8	9.4	7.2	JX VICTORY VICEROY GLENNA 49424 (3)		VICTORY FARMS LLC	
JX VICTORY S-S-I 49894 URLCHR 56679 (4)-ET	840003151455099	14K	93	F	65	127	754	59	41	2.95	4.8	-0.4	0.8	1.7	1.0	12.3	6.6	JX VICTORY VICEROY CELIA 49894 (3)		VICTORY FARMS LLC	
<b>Daughters of JX KASH-IN GOT JIGGY (6)-ET AJCA: JE840003138463636 (GT) JH1F NAAB: 551JE1717</b>																					
JX VICTORY 49424 JIGGY 57473 (4)-ET	840003210011029	38K	91	F	65	145	720	61	40	2.82	5.0	0.7	1.0	1.6	0.7	7.7	5.7	JX VICTORY VICEROY GLENNA 49424 (3)		VICTORY FARMS LLC	
JX S-S-I VICTORY JIGGY 57911 (5)-ET	840003214641814	38K	93	F	67	129	1,182	59	45	2.92	4.2	-0.5	0.0	2.5	1.1	6.7	7.5	JX FARIA BROTHERS GARN CALLE OCHO (4)-ET		SELECT SIRES INC. - SIRE D	
<b>Daughters of JX PINE-TREE AMPLIFY (3)-ET AJCA: JEUSA000067731444 (GT) JH1F NAAB: 1JE1069</b>																					
JX MM MANHATTAN (4)	840003205867076	45K	92	F	67	127	550	80	39	3.12	3.6	-0.7	-0.7	0.5	1.1	8.0	6.9	JX MM MACKENZIE MANHATTAN 1511 (3)	83	ALTA GENETICS INC. - PEAK	

Name	Reg.#	GT	BBR	JH1	Rel	GJPI	Milk	Fat	Prot	SCS	PL	DPR	CCR	HCR	PTAT	JUI	GFI	Dam	Score	Owner
<b>Daughters of JX PINE-TREE UNCLE LUKE ACCLIMATE {3}-ET</b>																				
JX FARIA BROTHERS ACCLIMATE 491615 {4}-ET	840003205659855	63K	93	F	67	129	557	46	35	2.99	5.4	1.2	1.1	2.0	1.0	10.1	6.3	JX FARIA BROTHERS DELUCA 376863 {3}-ET		FARIA BROTHERS DAIRIES
<b>Daughters of JX PVF WC ZINC {5}-ET</b>																				
JX TWINRIDGE LKS LEGACY {4}-ET	840003151564909	9K	93	F	64	144	708	70	50	2.86	2.8	0.0	0.0	1.8	0.5	3.4	5.9	JX TWINRIDGE CHANELLE {3}		ABS GLOBAL INC
<b>Daughters of JX RIVER VALLEY CHIEF {6}-ET</b>																				
JX ROC-BOT CHIEF 11803 {4}	840003213787148	9K	92	F	64	129	841	53	31	2.84	4.6	0.7	0.8	0.7	1.3	14.0	6.5	JX ROC-BOT CRAZE 10004 {3}		ROCK BOTTOM DAIRY
JX VICTORY 51097 CHIEF 57002 {4}	840003210010525	14K	92	F	65	128	765	71	37	2.91	3.4	-0.7	-0.3	1.0	0.8	3.2	6.1	JX VICTORY 38355 CHARMER 51097 {3}		VICTORY FARMS LLC
<b>Daughters of JX TWIN RIDGE CASTIRON {3}-ET</b>																				
JX AARDEMA CASTIRON 10423 {4}-ET	840003211496908	9K	92	C	63	126	1,090	38	39	2.84	5.3	1.1	1.4	2.4	0.4	3.3	5.9	JX CROSSWIND VICEROY 8789 {4}-ET		CROSSWIND JERSEYS
<b>Daughters of PROGENESIS COMPLETELY-ET</b>																				
JX RED TOP TWISTER {3}	840003205432248	99K	100	F	71	131	425	66	39	3.06	3.8	-0.5	-0.4	0.5	0.8	7.9	9.4	JX RED TOP REGAL 32342 {2}		PEAK GENETICS
<b>Daughters of PROGENESIS SKYLER-ET</b>																				
KASH-IN SKYLER 61018 {3}	840003210995168	14K	100	F	68	129	1,360	71	49	3.00	2.5	-0.9	-0.4	0.8	0.5	-0.4	8.6	KASH-IN LISTOWEL 53866 {2}		RANCHO TERESITA DAIRY
<b>Daughters of PROMETEDOR LOOT-ET</b>																				
JX KASH-IN LOOT 61468 {3}	840003210995618	14K	93	F	66	137	876	80	51	3.09	1.7	0.4	1.1	1.4	0.3	-1.6	6.8	JX KASH-IN CHECKMATE 54654 {2}		RANCHO TERESITA DAIRY
<b>Daughters of RIVER VALLEY CECE CHROME-ET</b>																				
JX HILMAR CHROME 14116 {3}	840003207121985	14K	93	F	72	148	1,237	61	51	2.90	4.6	-0.7	-0.2	1.5	1.9	18.2	7.5	JX HILMAR VICEROY 4419 {2}		AHLEM, CHARLES
JX VICTORY 50147 CHROME 56445 {4}	840003151455684	14K	93	F	70	138	652	59	34	2.88	3.8	2.9	2.9	2.6	1.1	8.5	6.8	JX VICTORY 40465 VICEROY 50147 {3}		VICTORY FARMS LLC
JX VICTORY S-S-1 49424 CHROME 56609 {4}-ET	840003151455551	14K	93	F	71	136	642	64	34	2.89	3.9	1.1	1.8	1.8	1.7	15.3	7.8	JX VICTORY VICEROY GLENNNA 49424 {3}		VICTORY FARMS LLC

For a complete list of the Top Heifers for Genomic JPI sorted by sire, visit the Green Book website.

<http://greenbook.usjersey.com/>

## Generation Count 3 or GC 4-6 with BBR 93 and Lower: Top Polled Females by Genomic JPI™ April 2020

This list ranks by GJPI, the top polled females recorded at Generation Count 3 or GC 4 through 6 with a BBR of 93 and lower. To be included, they must have their own genotype; chip density is listed in the GT column. Cows must have calved within the past 27 months and not have a termination code associated with the current lactation. Heifers must be no older than three years of age on April 1, 2020 and not have a GPTA based on lactation information.

GJPI Name	Reg #	GT	BBR	JH1	CCN	Rec	Rel	Milk	%F	Fat	%P	GPTA			TYPE			Owner								
												Prot	CM\$	NM\$	FM\$	GM\$	SCS		PL	DPR	CCR	HCR	Rec	FS	PTAT	JUI
1 124 JX FARIA BROTHERS CHAVEZ 646992 (4)-P-ET	840003211980371	63K	93	F	0	72	606	0.17	67	0.06	35	492	464	403	391	2.96	3.3	-0.7	-0.6	2.2	0	0.5	0.6	6.7	FARIA BROTHERS DAIRIES	
2 122 JX T-D-I DEMOS 13078 (3)-P	840003214259761	9K	100	F	0	71	1,292	-0.14	30	0.01	50	452	432	391	377	2.93	3.9	-0.2	1.4	2.2	0	0.9	4.3	8.6	THE DAIRY INC.	
3 120 JX FARIA BROTHERS LISTOWEL 78569 (4)-P-ET	840003132352403	29K	93	F	78569	1	80	1,422	-0.13	40	-0.04	44	421	415	404	329	2.81	3.9	-1.2	-1.2	0.1	1	0.7	5.2	6.8	FARIA DAIRY



**PART II: FEMALES**

**Section C**

**Herd Register Females:  
Traditional Evaluations**

**April 2020**



# Herd Register: Top 200 Cows Ranked by Traditional JPI™ April 2020

The top 200 cows recorded in the AJCA Herd Register are listed in rank order for traditionally calculated Jersey Performance Index™ (JPI). Ties are broken by PTA protein. Cows must have calved within the past 27 months and not have a termination code associated with the current lactation. Cows that do not have linear type information are identified by a 0 (zero) in the number of type records (REC) column. They are included in the JPI ranking by using a Parent Average estimate for Functional Trait Index (FTI), but only if the cow was less than four years of age on April 1, 2020.

Name	Reg #	Rec	Rel	Milk	%F	Fat	%P	Prot	CM\$	NM\$	FM\$	Traditional PTA				Type				Owner				
												GM\$	SCS	PL	DPR	CCR	HOR	Rec	FS		PTAT	JUI	EFI	JPI
1 AHLEM BROTHERS LAWYER 33992	840003130399700	3	61	837	0.01	42	0.07	47	467	430	350	384	2.91	2.2	-0.1	1.1	0.3	2	82	0.2	-0.4	7.9	132	AHLEM BROTHERS
2 VAN DE CHARMER MIMS MOMENTO	067225970	1	50	-14	0.22	46	0.12	24	461	418	326	424	2.81	3.3	1.9	3.5	2.0	1	82	0.5	5.1	7.8	129	VAN DE JERSEYS
3 JER-Z-BOYZ LISTOWEL 60747-P	173171329	1	51	419	0.09	39	0.06	28	430	399	336	362	2.71	4.4	0.9	2.1	0.8	0			8.0	128	JER-Z-BOYZ	
4 KUTZ VIABULL 16247	840003137983824	1	55	410	0.04	28	-0.01	12	347	342	335	382	2.74	3.9	3.4	3.9	0.7	1	80	0.5	2.7	7.2	128	KUTZ DAIRY LLC
5 PERSUE VIPER VONDA 465	119784035	2	51	716	0.08	52	0.09	46	489	448	360	397	2.95	2.3	-0.4	-0.3	-0.2	3	86	0.9	15.3	7.9	127	BEACHY, PERRY
6 DUPAT LISTOWEL 17505	840003142712885	1	52	935	-0.06	32	0.02	38	405	383	339	330	2.72	3.8	-0.2	1.0	1.0	1	78	0.4	1.2	8.2	125	WICKSTROM JERSEY FARMS IN
7 KJF NEWS MOCHA 4582	067334582	3	59	1504	-0.21	25	-0.03	48	383	373	356	352	2.77	2.6	0.8	1.8	0.4	3	84	0.5	4.7	8.5	124	KENNY JERSEY FARM LLC
8 NYMAN STEVE 33411	173114610	1	51	834	0.14	71	0.05	41	487	461	405	362	3.01	2.5	-2.0	-0.8	1.5	1	81	0.5	4.0	8.9	124	LIVE OAK DAIRY
9 NYMAN VICEROY 28373	173115862	1	50	1020	0.03	56	0.05	48	473	444	382	399	2.99	2.5	-0.1	1.0	2.6	1	81	0.6	4.0	8.5	121	NYMAN, KARIN
10 FOOTHILL SOLEIL 20333	840003125158456	4	63	657	0.10	53	0.03	31	472	456	420	447	3.12	3.6	2.2	2.3	2.2	2	81	0.5	-0.1	7.9	120	AHLEM FOOTHILL FARMS
11 CDF VICEROY LAYNE W6092	840003136716890	3	59	159	0.18	46	0.08	22	440	410	347	416	2.92	3.9	2.4	3.1	3.9	2	79	0.2	6.3	8.8	120	C & S LIVESTOCK
12 FOOTHILL DYNASTY 27738	840003143956920	1	51	741	-0.05	25	0.05	38	437	406	341	391	2.71	4.6	1.9	2.8	2.7	1	80	0.5	0.9	7.8	118	AHLEM FOOTHILL FARMS
13 DUPAT LISTOWEL 17886	840003142713266	1	52	942	-0.01	43	-0.01	32	432	421	400	356	2.76	4.4	-0.1	1.4	-0.1	1	77	0.1	0.8	8.3	117	WICKSTROM JERSEY FARMS IN
14 FOOTHILL LAYNE 25859	840003138932776	2	55	1144	-0.04	46	0.00	43	395	380	349	328	2.98	2.6	-0.2	0.4	0.9	1	79	0.1	-5.9	9.8	117	AHLEM FOOTHILL FARMS
15 AVI-LANCHE LISTOWEL NELLIE 19524	840003131412912	1	52	1114	-0.07	39	0.00	41	396	381	351	328	2.88	3.3	-0.2	1.4	1.5	1	73	0.1	-1.2	8.3	117	AVILA RICHARD & JENNIFER
16 NYMAN STEVE 33277	172914824	1	50	499	0.25	78	0.07	33	474	446	385	382	3.08	1.4	-0.8	0.3	0.5	1	80	0.4	3.4	8.4	117	NYMAN BROS
17 BAR MB DAZZLER 9063 DEARING	067559063	5	65	-132	0.13	22	0.06	7	392	369	321	397	2.71	5.7	3.7	4.0	2.1	2	78	0.4	7.6	7.5	117	BOER JERSEYS
18 CDF VICEROY 84057	840003142471845	2	54	949	-0.03	40	0.01	36	423	408	379	398	2.91	4.0	1.8	3.0	2.7	1	81	0.6	1.9	8.3	116	C & S LIVESTOCK
19 NYMAN STEVE 26944	119918047	2	55	408	0.19	62	0.06	29	432	406	349	378	3.06	2.4	1.0	1.4	1.5	1	76	-0.3	-4.4	8.4	116	LIVE OAK DAIRY
20 HILMAR VICEROY 5385	840003137800675	2	56	1330	-0.13	34	-0.01	47	408	395	368	368	2.93	3.6	1.1	2.3	2.1	1	82	0.9	2.3	8.5	115	AHLEM, CHARLES
21 NYMAN NEWS 28829	173118089	1	48	1282	-0.17	23	-0.01	45	376	361	332	336	2.82	2.7	0.9	1.6	0.6	1	80	0.6	2.2	8.2	115	LIVE OAK DAIRY
22 JCJ VICEROY 35063	840003135881357	3	58	754	0.00	37	0.01	30	386	374	347	391	2.98	3.4	2.4	3.7	3.6	2	76	-0.3	5.4	8.1	114	AHLEM BROTHERS
23 DUPAT LISTOWEL 18689	840003149435268	1	49	644	0.09	52	0.02	29	403	385	346	334	2.86	2.7	0.0	0.6	0.3	0			8.4	114	MOREDA, JIM	
24 CDF MATTIE 83427	840003138809006	2	58	893	-0.06	30	0.00	33	377	362	334	325	2.80	3.6	0.7	0.7	-0.6	1	75	0.3	2.5	8.2	113	CONSOLIDATED DAIRY MANAGE
25 RIVERBEND LISTOWEL FLANNA 6397	173264164	1	50	722	-0.04	27	0.03	33	380	356	307	314	2.71	3.2	-0.1	1.5	1.6	1	82	0.8	4.6	8.8	113	DIAS RYAN & AMBER
26 NYMAN VICEROY 24781	119482287	3	59	598	0.08	47	0.05	32	412	388	337	377	2.94	3.3	1.7	3.1	1.9	2	79	-0.3	-5.5	8.0	113	NYMAN BROS
27 NYMAN STEVE 27496	172909381	1	50	161	0.27	66	0.11	30	450	407	315	331	2.89	2.1	-0.9	-0.6	0.7	1	71	0.0	-1.9	8.8	113	DICKEY, JAMES P
28 FANELLI CHROME 440	067659440	2	57	476	0.07	39	0.03	24	384	367	330	388	2.91	2.8	2.6	2.6	1.0	2	84	1.5	7.4	8.7	113	FANELLI DAIRY
29 DUPAT LISTOWEL 18670	840003149435249	1	49	1061	-0.04	43	0.00	38	377	362	332	313	2.75	2.7	-0.2	0.6	-0.2	0			8.4	112	WICKSTROM JERSEY FARMS IN	
30 NYMAN LAWYER 26652	119840630	2	54	818	0.01	41	0.01	32	409	400	378	361	3.14	3.3	0.0	1.4	1.2	2	87	1.3	12.8	8.4	112	NYMAN BROS
31 JER-Z-BOYZ LISTOWEL 63200-P	173341166	1	48	1008	-0.07	34	0.02	42	387	363	314	312	2.77	3.0	-0.1	0.9	0.7	0			8.3	111	JER-Z-BOYZ	
32 RED TOP MACKENZIE 33793	840003132468078	3	60	477	0.18	62	0.11	41	441	398	305	328	3.03	1.1	-1.5	-1.6	-2.2	2	74	0.0	4.6	8.1	111	RED TOP JERSEYS
33 AVI-LANCHE CHRMR ALEXANDRA 18824	840003131412212	1	48	354	0.18	57	0.08	31	441	407	332	347	2.92	2.2	-0.9	0.1	0.8	1	76	0.8	4.2	8.6	111	AVILA RICHARD & JENNIFER
34 JER-Z-BOYZ LISTOWEL 61068-P	173185535	1	51	400	0.07	35	0.03	21	363	343	304	321	2.76	3.7	1.0	2.4	1.3	1	72	-0.2	0.2	7.9	111	JER-Z-BOYZ
35 LIVE OAK VICEROY 28891	173238783	1	48	541	0.08	43	0.05	30	379	356	306	348	2.96	2.4	1.3	2.5	2.2	0			8.5	110	LIVE OAK DAIRY	
36 WESTVIEW PAPPY TRIxie	118625171	4	57	-466	0.25	29	0.15	14	380	330	224	357	2.78	4.1	2.9	3.8	0.1	2	88	-0.1	2.6	6.9	110	HUGHES RICHARD & MARILYN
37 TRUTTMANN LARS 1361	840003130507381	1	51	-30	0.13	27	0.07	13	353	327	272	341	2.81	3.7	2.4	2.7	1.4	1	78	0.2	10.8	8.0	110	TRUTTMANN, DAN
38 KJF WINDSTAR MOOLAH 4773	067374773	1	50	816	0.07	55	0.05	42	407	377	312	315	2.91	0.4	-1.7	-0.6	0.2	1	81	0.7	7.4		109	MAPLEVIEW DAIRY, LLC
39 FOOTHILL VICEROY 26859	840003141917244	1	51	739	0.01	39	0.06	41	412	382	316	352	3.02	3.0	0.6	1.9	3.1	1	76	0.4	5.5	8.6	109	AHLEM FOOTHILL FARMS
40 CDF STEVE 84874	840003143183474	1	51	162	0.24	60	0.08	23	437	407	340	356	2.93	2.8	0.1	0.5	1.1	1	78	0.4	3.2	8.8	109	C & S LIVESTOCK
41 AJ REGENCY 3217	067693217	1	54	1315	-0.21	16	0.01	50	368	352	316	331	3.05	3.6	0.7	1.5	1.5	2	85	0.9	6.8	8.4	108	ALBRIGHT JERSEYS LLC
42 FANELLI ALTACAJUN 1370	075911370	1	43	676	0.04	41	0.06	37	428	399	338	372	2.94	2.7	0.7	1.2	1.7	1	83	1.1	7.4	8.7	108	FANELLI DAIRY
43 CDF VICEROY 84717	840003143183317	1	51	121	0.21	51	0.12	31	445	402	305	376	3.01	3.5	1.2	2.0	3.2	1	79	0.6	1.0	8.8	108	C & S LIVESTOCK
44 CDF VICEROY 83626	840003141203752	2	57	615	0.03	37	0.03	29	426	408	370	383	2.98	4.3	1.1	2.3	2.2	1	85	1.1	9.2	8.6	108	CONSOLIDATED DAIRY MANAGE
45 CRESCENT CHILI EVA	067746051	1	51	77	0.15	36	0.09	22	357	321	247	353	2.84	2.2	2.5	3.6	1.8	0			8.0	108	CRESCENT FARM	

Traditional PTA

TYPE

Name	Reg #	Rec	Rel	Milk	%F	Fat	%P	Prot	CM\$	NM\$	GM\$	SCS	PL	DPR	CCR	HCR	Rec	FS	PTAT	JUL	EFI	JPI	Owner	
46 CDF STEVE 85517	840003144029916	1	53	35	0.32	70	0.09	20	448	416	347	2.94	1.4	-0.6	0.1	1.7	1	78	0.8	9.7	8.5	108	CONSOLIDATED DAIRY MANAGE	
47 FOOHILL VICEROY 26414	840003141916799	1	51	744	0.07	51	0.06	41	449	419	354	362	3.02	3.2	0.1	1.0	1.3	1	77	0.2	-0.4	8.8	107	AHLEM FOOHILL FARMS
48 YOSEMITE VICEROY COLTON 36808	840003142355240	1	48	1,072	-0.04	43	-0.02	35	410	404	392	353	2.93	3.6	-0.2	1.3	3.0	0			8.7	107	YOSEMITE JERSEY DAIRY	
49 MM VISIONARY 19413	119571381	3	63	613	0.01	32	0.04	32	403	381	333	365	3.00	3.3	0.7	2.3	3.2	2	87	0.8	7.0	8.3	107	MISTY MEADOW DAIRY
50 YOSEMITE VICEROY REGAL 36389	840003139395384	2	54	123	0.20	48	0.13	32	424	380	282	342	3.07	2.8	0.3	1.1	2.7	2	79	0.3	5.2	8.8	107	YOSEMITE JERSEY DAIRY
51 JCI VICEROY 34957	840003133113759	3	58	469	0.11	46	0.06	31	430	402	340	403	2.95	3.2	2.0	3.2	2.4	2	85	1.0	4.2	8.2	107	AHLEM BROTHERS
52 CDF VICEROY 83658	840003141203784	2	55	697	-0.01	32	-0.02	22	334	332	327	344	2.96	4.2	2.6	3.3	3.4	2	76	-0.7	-3.4	8.4	107	YOSEMITE JERSEY DAIRY
53 NYMAN VICEROY 26909	119917747	1	50	783	0.01	41	0.01	32	383	369	339	349	2.99	3.3	0.9	2.3	3.8	2	81	0.3	1.1	8.8	106	NYMAN BROS
54 JER-Z-BOYZ LISTOWEL 60531	173160750	1	52	516	0.04	34	0.06	31	392	362	300	311	2.77	3.3	-0.1	0.9	1.1	1	82	0.6	5.9	8.5	106	JER-Z-BOYZ
55 SHAN-MAR STEVE LOLLY-ET	067641472	1	53	383	0.20	61	0.05	25	461	439	393	386	3.03	3.2	0.0	0.7	1.3	0			8.7	106	GARDNER MARK & SHANNON	
56 FANELLI ALTACAJUN 1328	075911328	1	42	900	-0.07	29	0.04	41	391	365	311	313	2.85	3.2	-0.4	0.8	2.2	1	77	0.8	5.7	8.9	105	FANELLI DAIRY
57 PERSUES PRESCOTT POPSI 320	119096705	4	59	460	0.08	40	0.08	35	381	344	265	335	2.88	2.4	1.3	0.8	-1.2	2	86	-0.1	3.6	7.1	105	BEACHY, PERRY
58 SPAHRS SOLAR 4018	067364018	1	50	198	0.13	37	0.12	33	395	350	253	340	2.95	1.7	1.0	1.4	0.7	1	82	0.8	6.0	8.0	105	SPAHR JERSEY FARM
59 FOOHILL VICEROY 25669	840003138932586	2	57	685	-0.06	20	0.02	30	368	350	314	357	2.91	4.6	2.3	3.2	2.7	3	83	0.8	7.2	8.3	105	AHLEM FOOHILL FARMS
60 VAN DE KEYSTONE PROZAC PAOLA	067347810	1	41	496	0.17	62	0.04	27	419	398	355	348	2.97	2.0	-0.2	0.1	-0.5	1	81	0.6	-2.6	8.4	105	VAN DE JERSEYS
61 FOOHILL IVORY 25211	840003138932128	2	57	854	-0.05	31	-0.02	26	375	371	366	357	2.88	4.2	1.6	2.4	1.4	2	84	0.6	7.0	8.4	105	AHLEM FOOHILL FARMS
62 REFUGE CHILI 6003	119656028	2	56	-264	0.18	26	0.12	16	334	291	200	326	2.78	2.7	2.5	3.9	2.9	1	78	0.6	2.3	7.7	105	REFUGE DAIRY
63 CDF MATTIE 85238	840003144029637	1	53	958	0.06	60	0.04	45	445	421	366	352	3.09	1.8	-0.7	-0.1	-1.1	1	78	0.8	-4.4	7.8	104	CONSOLIDATED DAIRY MANAGE
64 NYMAN NEWS 29493	173248007	1	48	1,722	-0.22	32	-0.08	44	349	359	384	315	2.92	2.3	0.0	0.6	0.4	0			8.2	104	NYMAN BROS	
65 ERIVER MERCURY 5163	074403139	3	56	503	0.14	54	0.04	27	358	385	286	323	2.79	1.0	0.7	1.1	1.7	2	82	-0.1	1.5	4.7	104	EAST RIVER DAIRY LLC
66 DUPAT LISTOWEL 17467	840003142712847	1	52	702	-0.06	21	0.00	26	308	295	271	262	2.77	3.5	0.5	0.9	0.4	1	78	-0.1	-2.8	8.1	104	WICKSTROM JERSEY FARMS IN
67 YOSEMITE KILOWATT 71911	840003010982337	5	63	29	0.07	17	0.04	10	287	269	232	344	2.84	3.9	5.4	4.8	2.0	2	78	-1.0	-4.4	7.0	104	CONSOLIDATED DAIRY MANAGE
68 YOSEMITE IVORY MARSHAL 34979	840003132393110	3	57	938	-0.10	23	0.02	38	338	317	274	277	2.74	2.8	0.2	1.0	0.2	2	79	0.0	2.8	8.5	103	YOSEMITE JERSEY DAIRY
69 FOOHILL NXLEVEL 26693	840003141917078	1	51	298	0.17	51	0.13	38	406	362	263	311	3.13	1.1	-0.8	0.4	0.6	1	70	-0.1	-1.3	7.9	103	AHLEM FOOHILL FARMS
70 CDF VICEROY 84715	840003143183315	2	54	442	0.06	35	0.06	29	343	318	263	320	3.01	2.3	1.4	2.6	3.0	1	72	0.4	2.5	8.4	103	C & S LIVESTOCK
71 NYMAN VICEROY 25904	119834271	2	56	673	0.02	37	0.01	26	329	317	294	306	2.90	3.2	1.5	2.1	2.0	2	82	-0.5	-1.7	8.0	103	NYMAN BROS
72 VALSIGNA IVORY 27277	119425167	3	60	314	0.15	47	0.06	25	408	381	323	379	2.89	2.6	2.0	3.0	-0.2	2	79	0.1	0.0	8.0	103	WICKSTROM DAIRIES L.P.
73 FOOHILL NEWS 27533	840003143956715	1	51	1,357	-0.19	22	-0.02	46	351	342	322	305	2.96	2.8	0.7	0.5	-0.4	1	76	0.2	-1.6	8.3	102	AHLEM FOOHILL FARMS
74 CDF TRAJECTORY 83759	840003141203885	2	56	434	0.13	49	0.11	40	396	351	253	278	2.92	2.3	-1.3	-0.3	1.0	2	73	-0.5	-3.3	8.8	102	C & S LIVESTOCK
75 FOUR J LISTOWEL 12198	840003148595493	1	48	539	0.02	30	0.05	30	358	331	276	270	2.79	3.6	-0.6	0.0	-0.1	0			8.4	102	FOUR J JERSEYS	
76 DUPAT BANCROFT 18084	840003147298734	1	51	734	-0.02	31	0.00	28	374	362	337	325	2.88	3.0	0.2	0.6	1.3	0			8.6	102	WICKSTROM JERSEY FARMS IN	
77 FOOHILL CHEKELO 25298	840003138932215	2	57	203	0.18	48	0.09	27	400	365	289	342	2.92	1.8	0.5	1.8	2.1	2	83	0.9	2.3	8.3	102	AHLEM FOOHILL FARMS
78 CDF STEVE 84295	840003143123700	2	57	435	0.18	60	0.05	26	389	370	326	323	3.07	2.1	0.0	0.5	0.8	1	83	-0.5	-1.5	8.2	102	CONSOLIDATED DAIRY MANAGE
79 CDF REGAL 79788	840003133223673	3	61	60	0.19	43	0.09	22	414	379	304	308	2.89	4.5	-0.2	0.7	0.8	2	88	0.7	2.0	9.2	102	C & S LIVESTOCK
80 CDF VICEROY 83754	840003141203880	2	56	541	0.06	40	0.00	20	409	400	384	387	2.91	4.4	1.6	2.8	3.3	2	84	1.0	8.3	8.7	102	C & S LIVESTOCK
81 NYMAN RUFUS 26872	119917402	2	54	61	0.19	44	0.06	14	377	355	310	377	2.92	1.6	1.4	2.5	2	87	1.4	14.8	8.0	102	NYMAN BROS	
82 CDF KILOWATT 72247	840003011652801	5	63	-125	0.11	17	0.05	7	311	292	251	369	2.90	4.2	5.5	4.6	1.6	2	82	-0.4	6.4	6.8	102	CONSOLIDATED DAIRY MANAGE
83 CDF REGAL 79423	840003130289952	3	61	666	0.03	38	0.06	37	369	341	280	314	2.98	2.2	1.2	0.8	1.3	2	83	0.1	1.0	8.4	101	CONSOLIDATED DAIRY MANAGE
84 ROC-BOT LISTOWEL 9669	840003145401489	1	51	841	-0.08	22	0.01	34	339	320	283	266	2.79	3.5	-0.3	0.4	0.9	0			9.1	101	ROCK BOTTOM DAIRY	
85 MFW REGENCY IRIS	840003134243482	2	55	1,112	-0.12	27	-0.01	39	329	320	301	290	3.02	2.7	0.1	1.1	1.7	2	81	0.2	5.9	8.3	100	MASON, ANDREW P
86 CDF REGAL 83016	840003138808595	2	57	692	0.01	35	0.05	36	380	355	301	314	3.00	3.1	0.5	-0.3	2.1	2	81	0.2	1.6	8.6	100	C & S LIVESTOCK
87 CDF VICEROY 83507	840003141203633	2	56	368	0.06	31	0.10	36	369	328	239	322	2.97	2.8	1.4	2.7	1.4	2	81	0.8	1.4	7.9	100	C & S LIVESTOCK
88 DUPAT LISTOWEL 18187	840003147298837	1	51	999	-0.13	20	-0.02	32	294	287	275	246	2.84	2.4	-0.2	0.2	1.3	1	80	0.1	6.0	8.2	100	MOREDA, JIM
89 DUPAT STEVE 16967	840003137929615	1	54	538	0.23	77	0.05	31	420	396	343	305	3.00	1.6	-1.7	-1.0	1.2	1	75	-0.2	-5.0	8.7	100	WICKSTROM JERSEY FARMS IN
90 LIVE OAK CREDENTIAL 26098	119836040	2	56	877	-0.04	34	-0.02	28	314	311	306	290	3.02	2.8	0.8	1.7	0.6	2	77	-0.3	0.1	7.6	100	LIVE OAK DAIRY
91 FOOHILL STEVE 26783	840003141917168	1	51	382	0.21	64	0.06	28	431	405	347	344	3.02	2.2	-0.6	0.1	1.0	1	79	0.5	4.3	8.0	100	AHLEM FOOHILL FARMS
92 FOOHILL VICEROY 26595	840003141916980	2	54	266	0.08	30	0.08	28	371	337	263	321	2.89	3.9	1.4	2.2	2.6	1	81	0.4	1.8	8.8	100	AHLEM FOOHILL FARMS
93 FOUR J LISTOWEL 12481	840003148595776	1	48	458	0.06	35	0.02	22	360	342	306	303	2.78	3.0	0.1	1.1	1.8	0			8.6	100	FOUR J JERSEYS	
94 JER-Z-BOYZ LISTOWEL 61329-P	173216282	1	51	473	0.11	46	0.02	21	362	346	314	298	2.75	2.6	-0.2	0.9	0.5	0			7.6	100	JER-Z-BOYZ	
95 NYMAN STEVE 27908	172912626	2	54	22	0.26	57	0.09	20	368	336	267	295	2.96	2.1	0.1	0.8	1.5	1	71	-0.3	-0.7	8.8	100	NYMAN BROS
96 WICKS MONUMENT 6144	840003137537216	2	57	887	-0.08	26	-0.07	18	311	322	349	348	2.87	3.5	3.0	3.0	1.2	2	83	0.5	4.5	8.1	100	WICKSTROM JERSEY FARMS IN
97 WICKLAND HENDRIX RAIN	067262688	5	61	-293	0.16	19	0.13	17	332	287	190	305	2.81	4.2	3.1	2.7	-0.4	2	88	-0.8	-3.7	6.6	100	BEACHY, PERRY
98 WICKS LAWYER 6107	840003137537179	2	57	1,002	-0.07	34	0.03	43	366	345	299	299	2.89	2.3	-0.1	0.4	0.8	2	80	0.2	-3.4	8.3	99	WICKSTROM JERSEY FARMS IN
99 CDF IVORY 83031	840003138808610	2	58	1,555	-0.19	32	-0.07	40	331	338	356	299	2.83	2.9	0.4	1.3	1.0	1	78	-0.1	-1.0	9.0	99	CONSOLIDATED DAIRY MANAGE
100 CDF VERN 85074	840003144029473	1	53																					



Traditional PTA

TYPE

Name	Reg #	Rec	Rel	Milk	%F	Fat	%P	Prot	CM\$	NM\$	FM\$	GM\$	SCS	PL	DPR	CCR	HCR	Rec	FS	PTAT	JUL	EFI	JPI	Owner
101 CDF HOBBIT 77162	840003126793652	4	62	1,263	-0.14	29	-0.04	38	349	347	345	316	2.93	2.9	0.8	0.2	0.5	2	82	-0.2	0.9	7.6	99	YOSEMITE JERSEY DAIRY
102 IRISHTOWNS W4637 WESTSTAR MILLY	067454637	1	48	537	0.09	46	0.06	33	381	351	289	304	2.90	1.7	-0.6	0.0	1.7	1	83	0.6	4.2	8.8	99	IRISHTOWN ACRES
103 RED TOP MORALE 26833	840003013705404	4	63	500	0.07	40	0.07	33	349	320	256	305	3.01	2.5	1.2	1.5	1.0	3	82	-0.5	-9.1	7.8	99	RED TOP JERSEYS
104 CDF VICEROY 82962	840003137111542	2	57	835	-0.08	23	0.00	31	320	311	291	349	3.00	3.2	3.4	4.0	2.8	2	76	0.1	-3.0	7.8	99	C & S LIVESTOCK
105 JER-Z-BOYZ CHILI MARLA 61152	173189696	1	53	356	0.08	34	0.06	27	351	322	261	308	2.88	2.6	0.9	2.0	1.1	1	83	0.6	5.3	8.0	99	JER-Z-BOYZ
106 KUTZ MEGAPOWER 14960	840003136660799	2	59	530	0.08	43	0.03	25	311	294	258	298	2.89	1.6	1.2	1.9	1.7	2	79	0.0	0.2	7.5	99	KUTZ DAIRY LLC
107 NYMAN MARVEL 26087	119835946	3	57	282	0.05	24	0.07	25	366	337	277	321	2.93	4.0	1.6	1.7	-0.1	2	88	1.0	4.9	8.4	99	NYMAN BROS
108 DUPAT LISTOWEL 18198	840003147298848	1	51	550	0.00	27	0.02	24	336	321	289	280	2.83	3.2	0.0	0.8	1.1	1	78	0.3	4.5	8.2	99	WICKSTROM JERSEY FARMS IN
109 RED TOP LISTOWEL 41810	840003146061216	1	50	278	0.12	39	0.06	24	354	324	262	288	2.79	2.2	0.1	1.3	0.6	0			7.5		99	RED TOP JERSEYS
110 TOG SARNEN 8532-ETN	840003145272700	1	51	599	0.00	30	0.00	23	358	346	323	301	2.82	3.9	0.1	0.4	3.6	0					99	TRANS-OVA GENETICS
111 VAN DE DIMENSION ALMOND JOY	067198853	1	53	-74	0.19	36	0.12	22	349	306	214	299	2.81	2.0	1.0	1.8	2.0	2	82	-0.1	3.4	8.1	99	VAN DE JERSEYS
112 VALSIGNA MARVEL 27644	119456271	3	62	258	0.02	16	0.04	19	318	295	248	297	2.76	3.8	1.9	2.8	0.1	2	81	0.2	4.0	7.7	99	WICKSTROM DAIRIES L.P.
113 FOREST GLEN DILLAN CELIA-P	067862755	2	57	494	0.03	31	-0.01	17	314	308	297	343	2.89	2.5	3.1	3.7	0.9	0	85		8.3	8.3	99	BANSEN, DAN K
114 FOREST GLEN VIABULL TERRA	075331100	3	59	817	-0.02	35	-0.06	16	324	336	365	322	2.95	3.2	1.3	1.4	-0.1	2	85	0.8	8.6	8.0	99	BANSEN, DAN K
115 FOREST GLEN DAYBREAK REBA	067862432	2	57	572	0.02	32	-0.02	16	300	298	297	305	2.83	2.9	1.7	2.3	2.0	2	85	0.0	1.8	8.0	99	BANSEN STANLEY K & DORA H
116 VAN DE ARCHER MINX CHINCHILLA	067227767	2	58	420	0.10	41	0.00	16	351	341	324	323	2.82	3.1	0.6	1.5	1.2	2	84	0.4	7.8	7.5	99	VAN DE JERSEYS
117 DUPAT FEARLESS 15901	840003133239037	2	58	1,457	-0.14	39	0.02	58	403	380	330	272	3.01	1.5	-2.8	-3.1	-0.7	2	84	0.7	9.0	7.5	98	WICKSTROM JERSEY FARMS IN
118 ORTHRIDGE MILTON 1820	840003143332398	1	50	819	0.03	46	0.02	35	350	334	297	328	3.01	1.2	1.3	1.4	-0.6	0			7.9	9.8	98	ORTHRIDGE FARMS
119 CDF VERN 84644	840003143183244	1	53	621	0.05	40	0.06	35	361	336	279	293	3.04	1.9	-0.3	0.5	0.6	1	80	0.2	1.3	7.9	98	CONSOLIDATED DAIRY MANAGE
120 DUPAT LISTOWEL 17410	840003142712790	1	51	801	-0.04	31	0.02	34	309	288	245	218	2.76	2.2	-1.3	-0.1	1.2	1	73	-0.2	-2.4	8.5	98	WICKSTROM JERSEY FARMS IN
121 CDF TYBO 82739	840003137111319	2	58	799	0.02	43	0.02	34	415	401	369	335	3.12	3.5	-0.8	0.3	1.2	2	86	1.1	10.7	8.6	98	CONSOLIDATED DAIRY MANAGE
122 CDF LAWYER 80590	840003134630685	3	60	714	-0.08	16	0.04	34	294	272	226	271	2.95	2.6	1.6	1.7	1.2	2	82	-0.2	-4.8	7.4	98	CONSOLIDATED DAIRY MANAGE
123 J-CJ VICEROY 36440	840003138397104	2	56	550	0.05	38	0.06	34	398	369	306	365	2.98	2.9	1.5	2.9	3.3	2	75	0.1	-4.7	8.3	98	AHLEM BROTHERS
124 LEGACY LISTOWEL 19197	840003143500296	1	51	662	0.05	43	0.04	33	394	368	315	314	2.78	3.1	-0.1	0.7	1.6	1	80	0.3	-0.7	8.6	98	LEGACY RANCH
125 KUTZ CHROME 14775	840003136660614	2	61	929	-0.02	40	-0.02	29	319	313	303	278	2.81	1.6	-0.1	-0.1	0.1	2	78	0.6	5.8	8.2	98	KUTZ DAIRY LLC
126 SUNSET CANYON DAYBREAK C DIXIE	119922758	2	54	804	-0.01	36	-0.01	28	348	341	327	299	2.99	3.0	0.0	0.9	2.8	0	86		8.6	8.6	98	SILVA, ERIC LEONARD
127 HEL-BRI CHROME JONI	067661414	1	50	648	0.13	60	0.02	28	365	349	317	314	2.93	1.2	0.0	0.1	-0.3	1	77	0.6	2.4	7.9	98	DOS AMIGOS
128 LEGENDARY DAYBREAK DAISY	119917233	2	56	-35	0.18	37	0.10	21	324	289	210	264	2.98	2.7	0.9	0.8	1.3	2	80	-1.1	-9.2	7.9	98	SEALS THOMAS L & JENNIE L
129 JER-Z-BOYZ LISTOWEL 61591-P	173229769	1	47	145	0.14	38	0.06	18	343	316	260	289	2.75	2.6	0.6	1.5	1.4	0			7.7	9.8	98	JER-Z-BOYZ
130 SUN VALLEY HILARIO JERSEYMAID	119623172	3	56	-304	0.23	33	0.13	16	320	279	191	348	3.00	1.3	3.6	5.4	2.6	2	80	-0.4	-1.4	5.0	98	SUN VALLEY FARM
131 GOFF CHRONICLE 23316	067723316	4	66	69	0.14	34	0.06	15	369	349	304	387	3.02	3.3	3.7	3.4	0.1	0			6.2	7.8	98	GOFF, BUSTER
132 CDF CREDENTIAL KILOWATT V13625	840003130653345	3	60	-43	0.28	57	0.05	10	342	324	285	302	3.03	1.9	0.6	1.0	0.4	2	79	-0.4	-2.0	7.6	98	C & S LIVESTOCK
133 CDF VERN 84908	840003143183508	1	53	1,228	-0.05	49	0.00	46	350	334	300	250	2.94	1.4	-1.8	-1.1	0.5	1	75	-0.1	-5.6	8.5	97	CONSOLIDATED DAIRY MANAGE
134 YOSEMITE VICEROY MARCIN 36243	840003139395238	2	54	884	-0.04	35	0.04	41	387	362	310	318	2.97	2.8	-0.2	1.1	2.5	2	84	1.2	8.8	8.5	97	YOSEMITE JERSEY DAIRY
135 DUPAT VICEROY 18420	840003147299870	1	51	840	0.00	40	0.02	36	373	356	317	322	2.99	2.4	0.2	1.7	2.4	0			8.5	9.7	97	WICKSTROM JERSEY FARMS IN
136 CDF STEVE 84380	840003143123765	1	53	711	0.09	54	0.04	34	390	370	325	301	2.99	2.7	-0.6	-0.6	1.1	1	78	0.2	-1.3	9.0	97	CONSOLIDATED DAIRY MANAGE
137 DUPAT LISTOWEL 17645	840003142713025	1	52	784	-0.07	22	0.02	33	279	259	220	216	2.79	2.5	-0.4	0.8	1.5	1	73	-0.3	-4.2	8.4	97	WICKSTROM JERSEY FARMS IN
138 YOSEMITE STEVE HOBBIT 36450	840003139395445	1	50	548	0.20	70	0.06	33	436	410	352	317	3.04	1.8	-1.7	-1.5	0.4	1	79	0.4	0.0	8.8	97	YOSEMITE JERSEY DAIRY
139 AJ BANCROFT 3597	067443597	1	52	700	-0.03	28	0.03	32	350	330	288	315	2.91	2.3	0.9	1.3	2.0	1	78	0.6	1.3	8.1	97	ALBRIGHT, G FRED
140 DUPAT LISTOWEL 17664	840003142713044	1	52	879	-0.04	34	-0.01	30	363	353	333	284	2.78	2.9	-1.2	-0.2	0.7	1	84	0.8	8.4	8.3	97	WICKSTROM JERSEY FARMS IN
141 HILMAR VICEROY 19	067324019	1	51	736	-0.05	25	0.01	30	326	311	281	321	2.92	2.9	2.0	3.2	2.4	1	82	0.3	-2.0	7.6	97	CHATEAU BASQUE JERSEYS
142 FOREST GLEN CHARMER PEABODY	067784420	1	45	697	0.01	37	0.02	29	338	324	294	290	2.96	1.9	-0.2	0.7	1.6	0	83		8.4	8.4	97	BANSEN, DAN K
143 CDF CHEKELO 83793	840003141203919	2	57	495	0.04	32	0.05	29	343	316	261	307	2.84	2.8	1.5	2.6	1.9	2	78	-0.1	1.5	8.3	97	CONSOLIDATED DAIRY MANAGE
144 YOSEMITE VICEROY MALACHI 37294	840003144137619	1	50	701	0.01	36	0.01	28	363	351	327	340	3.00	3.6	1.5	2.4	2.6	1	77	0.6	4.4	8.3	97	RUSSELL, COLIN R
145 CDF VICEROY 81027	840003135938965	3	60	699	-0.01	31	0.01	27	339	328	305	297	2.94	3.9	0.5	2.1	3.5	3	76	0.3	1.3	8.3	97	YOSEMITE JERSEY DAIRY
146 DUTCH HOLLOW MILTON GAMES	840003131737594	2	55	661	0.05	44	0.01	27	334	323	298	310	3.02	1.2	0.7	1.4	0.1	2	87	0.3	8.5	8.3	97	CHITTENDEN, CASSANDRA L
147 FOOTHILL REGAL 22795	173407903	1	51	524	0.10	47	0.03	26	357	340	303	328	2.98	2.6	1.3	2.1	1.5	0	84		5.5	8.8	97	AHLEM FOOTHILL FARMS
148 LEGENDARY VICEROY RAMSEY	119750089	3	61	315	0.13	44	0.06	25	381	354	296	300	2.91	2.4	-0.6	-0.2	0.8	2	85	0.9	5.6	8.0	97	SEALS THOMAS L & JENNIE L
149 MM MACKENZIE 20861	067227751	1	51	-114	0.30	57	0.																	

Traditional PTA

TYPE

Name	Reg #	Rec	Rel	Milk	%F	Fat	%P	Prot	CM\$	NM\$	GM\$	PL	DPR	CCR	HCR	Rec	FS	PTAT	JULI	EFI	JPI	Owner		
156 CDF IVORY 82538	840003137111118	2	56	1,364	-0.16	29	-0.03	43	310	301	288	248	2.79	2.9	0.0	0.6	1.1	2	63	-1.2	-10.4	8.8	96	C & S LIVESTOCK
157 SHAN-MAR COMANCHE CONSIDER-ET	067641500	1	54	623	0.11	55	0.08	40	410	375	298	309	2.97	1.5	-0.9	-0.8	1.2	0				8.8	96	GARDNER MARK & SHANNON
158 JER-Z-BOYZ FORM RONDA 53038	840003136165195	1	49	1,181	-0.10	34	-0.02	39	319	314	303	286	3.05	1.5	0.5	0.2	0.6	0				7.7	96	JER-Z-BOYZ
159 DREAM VIEW PULSE 4343	067444343	2	55	812	0.10	61	0.04	39	379	356	304	341	3.00	0.6	0.8	1.1	-1.4	2	78	0.2	-4.9	7.3	96	BLOUNT KEVIN & RONDA
160 RED TOP SEVEN 39782-P	840003142037902	2	56	819	0.02	45	0.03	37	400	381	337	333	3.02	2.8	0.0	0.0	-0.6	1	76	0.1	3.4	7.9	96	RED TOP JERSEYS
161 NYMAN IVORY 25946	119834628	3	56	1,262	-0.14	29	-0.05	34	320	323	334	322	2.90	2.9	1.9	2.6	1.5	2	77	-0.3	-2.4	8.9	96	NYMAN BROS
162 MM BLADE 19178	119566295	3	58	418	0.08	37	0.08	32	310	277	206	279	2.93	0.5	1.0	2.0	3.5	2	81	-0.5	1.2	6.8	96	MISTY MEADOW DAIRY
163 DUPAT BANCROFT 17986	840003142713366	1	52	742	0.00	35	0.02	31	380	364	332	330	2.95	2.0	0.1	0.3	1.2	1	85	1.3	5.0	8.6	96	WICKSTROM JERSEY FARMS IN
164 RED TOP LISTOWEL 41898	840003146061304	1	50	685	-0.11	10	0.00	31	289	286	222	259	2.76	3.5	1.7	1.7	1.3	0				7.7	96	RED TOP JERSEYS
165 FOOTHILL VICEROY 25210	8400031389332127	2	57	817	-0.05	29	0.00	30	287	279	261	278	3.04	1.8	2.6	2.4	2	77	-0.5	-3.3	8.3	96	AHLEM FOOTHILL FARMS	
166 DUPAT LISTOWEL 17468	840003142712848	1	52	593	0.02	32	0.03	29	330	307	261	245	2.78	3.4	-0.5	0.4	1.0	0				8.4	96	MOREDA, JIM
167 YOSEMITE VICEROY CREDIBULL 36890	840003142355322	1	51	634	0.03	37	0.02	27	356	344	317	326	3.04	3.2	1.0	2.2	2.0	1	77	0.6	4.9	8.3	96	YOSEMITE JERSEY DAIRY
168 CDF VICEROY 82332	840003137110912	2	59	705	-0.01	32	0.00	25	318	312	300	315	3.03	3.9	2.1	2.9	2.8	3	78	-0.1	-3.7	8.4	96	CONSOLIDATED DAIRY MANAGE
169 DUPAT LISTOWEL 17732	840003142713112	1	51	594	-0.03	23	0.01	25	325	308	275	256	2.75	3.5	-0.2	0.7	0.6	1	79	0.2	4.2	8.6	96	MOREDA, JIM
170 AVI-LANCHE LISTWEL CORINNE 19314	840003131412702	1	52	393	0.02	24	0.05	25	307	281	228	252	2.80	2.8	0.3	1.3	1.0	1	75	0.3	0.7	8.2	96	AVILA RICHARD & JENNIFER
171 JER-Z-BOYZ LISTOWEL 60682-P	173167588	1	52	303	0.17	51	0.06	24	377	348	288	292	2.76	2.1	-0.4	0.7	0.1	0				8.1	96	JER-Z-BOYZ
172 VAN DE LISTOWEL DONATE ALLOCATE	067306837	1	53	618	-0.05	19	0.00	22	292	282	263	258	2.79	3.7	0.7	1.7	1.3	1	81	0.3	1.8	9.0	96	VAN DE JERSEYS
173 VAN DE CHARMER PEWTER PORRIDGE	067334945	1	47	34	0.18	40	0.09	20	353	320	249	303	2.88	2.4	0.5	1.7	1.5	1	82	1.4	5.2	8.3	96	FAVA DAIRY FARM LLC
174 J-CJ CRITIC 34325	840003133113127	3	58	127	0.06	19	0.05	16	321	298	250	291	2.84	3.7	1.7	1.4	0.0	2	80	0.3	12.4	7.8	96	AHLEM BROTHERS
175 AHLEM POPPIN MARCY	840003137352447	2	45	356	0.04	26	0.00	13	312	305	293	320	2.86	2.8	1.7	1.9	2.3	1	84	0.4	12.4	7.5	96	TRIPLE PEAKS JERSEYS
176 DUPAT STRIKER 18616	840003149435195	1	49	1,392	-0.04	58	0.02	55	384	363	317	262	3.01	0.3	-2.6	-2.6	0.2	0				7.8	95	WICKSTROM JERSEY FARMS IN
177 DUPAT NEWS 17750	840003142713130	1	53	1,673	-0.27	20	-0.08	43	282	291	313	271	2.90	1.4	0.2	1.2	0.6	1	83	0.8	-0.1	8.3	95	WICKSTROM JERSEY FARMS IN
178 FANELLI JIVE 1207	075911207	1	49	665	0.12	58	0.08	43	447	411	331	342	3.06	2.0	-1.0	-0.6	1.8	0				8.7	95	FANELLI DAIRY
179 FOOTHILL IVORY 23607	840003132629374	3	60	965	-0.12	20	0.01	38	308	292	258	265	2.95	3.2	0.9	1.8	0.7	2	79	-0.4	-3.4	8.9	95	AHLEM FOOTHILL FARMS
180 CDF VERN 83977	840003141204103	2	56	842	0.02	46	0.02	35	373	357	322	279	2.98	1.8	-1.8	-1.2	0.7	1	85	0.5	7.7	8.2	95	CONSOLIDATED DAIRY MANAGE
181 GOLDEN MEADOWS VICEROY 4101	173287778	1	49	589	0.05	40	0.06	34	378	351	293	303	2.99	2.8	-0.3	0.7	1.8	0				8.5	95	DIAS ROBERT T. & FANELLI
182 DUTCH HOLLOW SLUGGER SPIRIT	840003144080200	1	46	296	0.19	55	0.09	31	409	373	296	321	3.01	1.4	-0.6	0.1	0.4	0				8.3	95	DUTCH HOLLOW FARM
183 J-CJ VICEROY 36457	840003138397121	2	55	295	0.15	46	0.08	29	424	392	323	373	3.06	2.5	1.0	1.4	2.8	2	87	0.8	8.6	8.5	95	AHLEM BROTHERS
184 FOOTHILL DYNASTY 28422	840003147809211	1	49	820	-0.08	23	-0.01	28	340	330	312	293	2.80	4.0	0.5	1.1	2.4	0				8.1	95	AHLEM FOOTHILL FARMS
185 CAR-LEN CHILI CALLA	840003137465400	1	55	11	0.16	35	0.11	24	341	302	217	319	2.95	2.4	2.1	2.6	1.4	1	82	0.4	2.0	8.1	95	WAGNER, JUSTIN K
186 HIL-MAR DAKARAI 3563	840003134127749	2	58	4	0.29	63	0.09	20	387	355	285	335	2.99	1.4	0.7	1.6	0.3	1	85	-0.4	-4.3	6.3	95	CMA LIVESTOCK
187 MVF MAGNUM HARLEQUIN 2211	067442211	3	54	225	0.14	42	0.05	18	260	238	192	252	2.79	1.0	1.9	2.0	-0.7	2	74	-1.2	-8.5	6.4	95	RHEIN TERRY LEE & CRAIGA
188 BOHNERTS DETERMINATE DEANNA	067491706	5	63	121	0.10	27	0.05	16	324	301	253	295	2.86	3.6	1.3	2.5	2.7	2	82	-0.1	-2.0	8.7	95	BOHNERT JERSEYS
189 JER-Z-BOYZ LISTOWEL PATTY 61706	173233395	1	47	476	0.05	33	-0.02	14	302	295	286	270	2.65	3.2	0.7	1.5	0.6	1	83	0.3	2.0	8.0	95	JER-Z-BOYZ
190 NYMAN STEVE 46519	173330627	1	48	-163	0.26	46	0.09	12	358	331	270	333	2.98	3.2	2.0	2.4	1.7	0				8.0	95	NYMAN BROS
191 NYMAN NEWS 33587	173119295	1	50	1,512	-0.23	20	-0.05	45	297	295	293	245	2.88	2.0	-0.5	-0.3	-0.1	1	80	0.4	3.2	8.3	94	NYMAN BROS
192 DUPAT BANCROFT 17761	840003142713141	1	51	996	-0.06	34	0.02	40	346	328	290	273	2.92	1.3	-1.2	-0.5	1.6	1	82	0.8	4.8	8.7	94	WICKSTROM JERSEY FARMS IN
193 JER-Z-BOYZ LISTOWEL 58947-P	173062016	1	52	1,125	-0.11	30	-0.03	34	314	310	303	240	2.83	2.6	-1.3	0.0	1.5	0				7.9	94	JER-Z-BOYZ
194 CDF VICEROY 83504	840003141203630	2	58	828	-0.12	13	0.00	30	310	300	281	285	2.96	4.4	1.0	2.7	3.6	1	79	0.1	5.7	8.5	94	CONSOLIDATED DAIRY MANAGE
195 LEGACY LISTOWEL 18789	840003143499888	1	51	699	0.02	39	0.02	29	299	283	250	259	2.86	1.9	0.4	1.2	0.0	1	78	0.0	-8.2	7.7	94	LEGACY RANCH
196 COLINS LISTOWEL RHOMBUS	840003150865688	1	45	527	0.08	44	0.04	29	357	332	281	268	2.84	2.1	-1.2	-0.6	0.4	0	80			8.2	94	WUSSOW, COLIN
197 FOOTHILL VICEROY 25026	840003138931943	2	56	762	-0.02	33	0.00	28	337	328	310	323	3.00	3.2	1.6	2.2	2.7	2	83	0.1	2.0	8.5	94	AHLEM FOOTHILL FARMS
198 JER-Z-BOYZ LISTOWEL 62860-P	173311905	1	49	836	-0.01	39	-0.03	25	304	289	293	252	2.77	2.3	-0.3	0.5	-0.3	0				7.6	94	JER-Z-BOYZ
199 HIL-MAR BLADE 48718	840003128933821	3	59	393	0.07	34	0.05	25	291	267	216	289	2.87	1.3	2.0	3.2	2.8	2	76	-0.7	-8.5	6.4	94	AHLEM, CHARLES
200 DUPAT CLOSER 18149	840003147298799	1	47	764	-0.11	13	-0.02	24	283	276	265	269	2.77	3.0	1.4	1.5	0.6	1	72	0.0	4.6	8.2	94	WICKSTROM JERSEY FARMS IN

## Herd Register: Top 100 Heifers for Parent Average JPI™ April 2020

The top 100 heifers recorded in the AJCA Herd Register for Parent Average Jersey Performance Index™ (GJPI) are listed by sire groups. To qualify for this list, heifers must be no older than three years of age on April 1, 2020.

Name	Reg #	Rel JPI	Milk	Fat	Prot	SCS	Parent Average				EFI	Dam	Score	Owner		
							JH1F	NAAB:	777JE1178	777JE1178						
<b>Daughters of ALL LYNN'S DEMOS-P-ET AJCA: JEUSA000173162305 (GT) JH1F NAAB: 777JE1178</b>																
DUPAT DEMOS 22230	840003209722768	36	131	1,036	37	44	2.76	5.1	0.5	0.7	1.2	0.8	4.4	9.2	JX DUPAT GOT MAID 18927 (6)	WICKSTROM JERSEY FARMS INC
JER-Z-BOYZ DEMOS 72904-P	173974016	36	124	817	57	40	2.86	3.7	-0.4	0.4	0.5	0.9	3.4	8.4	JX JER-Z-BOYZ GOT MAID 63568 (6)	JER-Z-BOYZ
<b>Daughters of ALL LYNN'S LISTOWEL DALTON-P-ET AJCA: JEUSA000173175006 (GT) JH1F NAAB: 29JE4137</b>																
CAL-MART DALTON SANCHA 1425-ET	076041425	36	127	819	43	38	2.83	4.1	0.9	1.9	1.8	0.7	1.1	8.1	JX CAL-MART LISTOW SIGNA 9768 (6)-P	MARTIN DAIRY LLC
<b>Daughters of CDF IRWIN STEVE AJCA: JE840003006436334 (GT) JH1C NAAB: 11JE1259</b>																
SUNSET CANYON STEVE DIXIE 3723	173997554	41	140	493	84	39	2.92	3.5	-1.0	0.1	1.8	0.4	0.5	9.4	JX SUNSET CANYON GM DIXIE 3271 (6)	SILVA, ERIC LEONARD
CAL-MART STEVE WHISTLE 1438-ET	076041438	42	137	287	88	34	3.01	3.3	-0.5	-0.1	1.2	1.0	7.7	9.5	CAL-MART FASTRACK WYN 8375	MARTIN DAIRY LLC
RIVER VALLEY STEVE MACNCHEZ 2298-ET	840003207031010	42	133	551	73	37	2.97	3.8	-1.1	-0.1	1.0	1.1	6.6	9.5	RIVER VALLEY LSTWL MACNCHEZ 5055-ET	RIVER VALLEY FARM
RIVER VALLEY STEVE MACNCHEZ 2299-ET	840003217182962	42	133	551	73	37	2.97	3.8	-1.1	-0.1	1.0	1.1	6.6	9.5	RIVER VALLEY LSTWL MACNCHEZ 5055-ET	RIVER VALLEY FARM
FOREST GLEN STEVE TAMARIND	067870153	41	131	484	84	33	2.92	3.6	-1.4	-0.7	1.1	0.8	4.0	9.5	JX FOREST GLEN GOT MAID TAMARIND (6)	FOREST GLEN JERSEYS
AHLEM STEVE LADY 57197	840003212920138	41	123	661	72	38	2.95	3.4	-1.6	-0.9	1.5	1.0	3.9	9.0	AHLEM LISTOWEL LADY 6463	AHLEM FARMS JERSEYS
CAL-MART STEVE JACKIE 1428-ET	076041428	41	123	261	71	26	2.97	3.4	0.8	0.8	1.2	0.7	3.8	7.7	CAL-MART HJORT JAN 9699	MARTIN DAIRY LLC
CAL-MART STEVE JOHNA 1448-ET	076041448	41	123	261	71	26	2.97	3.4	0.8	0.8	1.2	0.7	3.8	8.2	CAL-MART HJORT JAN 9699	MARTIN DAIRY LLC
SUNSET CANYON STEVE DAFFY 3715-ET	173969809	42	122	302	68	30	3.05	3.2	-0.8	0.1	2.4	0.5	3.1	8.3	SUNSET CANYON DAYBREAK DAFFY 878-P-ET	SILVA, ERIC LEONARD
SUNSET CANYON STEVE DIXIE 3748	173997769	41	121	592	77	38	3.01	2.5	-1.9	-1.3	0.6	0.8	2.3	10.0	JX SUNSET CANYON GM DIXIE 3192 (6)-P	SILVA, ERIC LEONARD
FOREST GLEN STEVE TIARELLA-ET	067870094	42	121	330	69	31	2.96	3.1	-1.0	-0.1	1.9	1.0	5.4	9.7	FOREST GLEN KWYNN TIA-ET	FOREST GLEN JERSEYS
AHLEM STEVE MAID 56984	840003208830229	42	119	412	69	31	2.98	3.6	-1.6	-0.4	1.7	0.9	2.6	8.9	JX AHLEM LISTOWEL MAID 52498 (6)	AHLEM FARMS PARTNERSHIP
RED TOP STEVE 52853-ET	840003213313210	41	119	324	78	30	3.03	2.6	-0.3	0.6	1.9	0.7	3.1	8.7	RED TOP VICEROY 44311	RED TOP JERSEYS
SUNSET CANYON STEVE SAM 3743	173997723	34	118	579	74	35	2.93	3.4	-1.6	-0.8	0.4	0.8	2.6	9.3	JX SUNSET CANYON GM SAMMY 2948 (6)	SILVA, ERIC LEONARD
JER-Z-BOYZ STEVE 73070-ET	173980082	42	117	160	91	36	3.05	2.2	-2.4	-1.8	0.4	0.8	2.9	9.5	JER-Z-BOYZ MACKENZIE 57164	SILVA, ERIC LEONARD
JER-Z-BOYZ STEVE 72974-ET	173976915	42	117	160	91	36	3.05	2.2	-2.4	-1.8	0.4	0.8	2.9	9.5	JER-Z-BOYZ MACKENZIE 57164	JER-Z-BOYZ
<b>Daughters of CDF VICEROY-ET AJCA: JE840003002447507 (GT) JH1F NAAB: 11JE1179</b>																
TOG ELFIN 8751	840003205704203	43	127	965	27	39	2.99	4.3	1.5	3.0	4.6	0.5	4.8	8.8	TOG BRI P983 7959-ET	TRANS-OVA GENETICS
TOG PILOT 8809-ETN	840003206094257	43	127	965	27	39	2.99	4.3	1.5	3.0	4.6	0.5	4.8	8.8	TOG BRI P983 7959-ET	TRANS-OVA GENETICS
TOG PLEASANT 8812-ETN	840003206094261	43	127	965	27	39	2.99	4.3	1.5	3.0	4.6	0.5	4.8	8.8	TOG BRI P983 7959-ET	TRANS-OVA GENETICS
TOG PRUDHOE 8814-ETN	840003206094288	43	127	965	27	39	2.99	4.3	1.5	3.0	4.6	0.5	4.8	8.8	TOG BRI P983 7959-ET	TRANS-OVA GENETICS
SUNSET CANYON VICEROY MAID 3611-ET	173861790	42	126	1,079	64	47	2.96	3.2	0.9	2.0	2.1	0.6	1.0	8.3	JX SUNSET CANYON GM MAID 3058 (6)-ET	SILVA, ERIC LEONARD
AVI-LANCHE VICEROY JEANLYN 29422	840003148508318	42	121	928	55	41	2.94	3.6	-0.1	1.4	3.2	0.8	4.0	8.7	JX AVI-LANCHE GOTMAID JEANLYN 19884 (6)	AVILA RICHARD & JENNIFER M
SUNSET CANYON VCROY GM DAFFY 3560-P	067493560	42	116	1,021	46	39	2.90	3.8	0.3	1.6	3.0	0.5	4.0	8.6	JX SUNSET CANYON GM C DAFFY 3023 (6)-P-ET	SILVA, ERIC LEONARD
<b>Daughters of DP KILOWATT AMP-ET AJCA: JEUSA000172581329 (GT) JH1F NAAB: 7JE1628</b>																
CDF AMP STEVE W6159	840003207124697	36	123	291	57	28	3.01	3.2	0.3	1.2	2.2	0.4	2.8	8.1	CDF STEVE VERN W7252	C & S LIVESTOCK
<b>Daughters of HILLVIEW LISTOWEL-P AJCA: JEUSA000067333440 (GT) JH1F NAAB: 200JE1045</b>																
AHLEM LISTOWEL PICADILY 6083	067766083	42	125	862	30	30	2.74	5.2	0.5	1.2	0.8	0.7	3.4	8.4	AHLEM VIABULL PICADILY 4137-P	AHLEM FARMS JERSEYS
AHLEM LISTOWEL LOLLY 53978	067853978	41	123	691	41	33	2.72	4.0	-0.9	0.7	0.6	0.4	-2.4	8.6	AHLEM VIABULL LOLLY 49788-P	AHLEM FARMS PARTNERSHIP
BARLASS LISTOWEL LEXIE 3977	067363977	42	123	446	29	23	2.68	5.3	0.5	1.8	1.8	1.1	7.2	7.9	KILGUS DAZZLER LEXIE	BARLASS JERSEYS LLC
AVI-LANCHE LISTOWEL TALASI 19199-ET	840003131412587	42	121	445	59	39	2.86	2.7	-1.9	-1.1	0.2	0.7	1.9	8.3	AVI-LANCHE MCKENZIE TALASI 15452	AVILA RICHARD & JENNIFER M
PENNSOTA LISTOWEL 1804	067631804	35	120	870	49	43	2.83	2.8	-1.8	-0.7	0.8	0.1	-0.6	8.0	PENNSOTA VERN 1622	MILL, WALTER DALE
HI-LAND LISTOWEL MERCED	067759204	34	120	575	34	27	2.77	4.1	0.2	1.2	0.2	0.6	5.5	7.8	HI-LAND BALLISTIC MERLO	CHAMBERLAIN GREG & BENJAMIN

Name	Reg #	Rel	JPI	Milk	Fat	Prot	SCS	Parent Average			EPI	Dam Score	Owner				
								PL	DPR	CCR							
								JH1F	NAAB:	JH1F	NAAB:						
AVI-LANCHE LSTOWEL SUSANNE 27067	840003148505963	35	118	849	38	35	2.75	3.7	0.3	1.9	1.8	0.4	-2.9	8.4	JX AVI-LANCHE CHEKELO SUSANNE 16161 (6)	85	AVILA RICHARD & JENNIFER M
<b>Daughters of JX AHLEM BALTAZAR FIRESTAR (6)-ET</b>																	
SUNWEST FIRESTAR STRIKER W3979	840003210372869	36	118	1,103	36	43	2.98	2.8	0.1	0.3	2.7	0.8	2.9	8.8	SUNWEST STRIKER VICEROY W8823		SUNWEST JERSEY DAIRY
<b>Daughters of JX AHLEM BALTAZAR KIAWA (6)-P-ET</b>																	
LOVES KIAWA PIPPI-P	840003203942216	36	122	820	41	40	2.92	3.8	-0.8	0.4	1.6	0.7	4.5	9.1	LOVES LISTOWEL O-SO-PEACHY-P		LOVE TRAVIS & LEATHERMAN MEL
JER-Z-BOYZ KIAWA MAE 70332	173814921	37	122	794	42	33	2.93	3.6	0.2	1.6	2.4	0.5	3.3	8.4	JER-Z-BOYZ LISTOWEL MAE 60896	75	JER-Z-BOYZ
<b>Daughters of JX AHLEM CRAZE PROTEUS (6)-ET</b>																	
VALSIGNA PROTEUS 39122-ET	840003216658862	37	116	620	42	28	2.86	4.2	0.6	0.9	0.6	1.4	12.4	9.3	VALSIGNA CHROME 28882	86	WICKSTROM DAIRIES L.P.
<b>Daughters of JX AHLEM FRISCO PINE (6)-ET</b>																	
JER-Z-BOYZ PINE TINA 70604-ET	173832558	36	117	774	35	40	2.89	4.1	0.7	1.3	2.6	1.1	7.8	8.6	JX JER-Z-BOYZ GOT MAID TINA 59833 (6)-ET		JER-Z-BOYZ
<b>Daughters of JX AVI-LANCHE VICEROY DASHIELL (6)-ET</b>																	
AHLEM BROTHERS DASHIELL 45206-ET	840003213686600	36	133	662	64	40	3.04	4.4	0.4	1.0	2.3	0.8	3.1	8.4	JCJ STEVE 40227		AHLEM BROTHERS
DODAN LH DASHIELL RITE WAY	840003203116994	36	129	859	58	45	2.94	3.4	0.5	1.5	2.7	0.4	-0.6	7.5	JX DODAN LH CHILLI MAID RITE (6)-ET		D & D JERSEYS AND HEINZ LLOY
AVI-LANCHE DASHIELL JEANLYN 29411-ET	840003148508307	36	125	867	59	42	2.89	4.0	-0.6	0.5	2.3	0.9	4.6	8.5	JX AVI-LANCHE GOTMAID JEANLYN 19884 (6)		AVILA RICHARD & JENNIFER M
CDF DASHIELL VICEROY W7272	840003207125310	36	124	849	48	40	3.01	4.1	0.9	2.0	3.5	0.6	3.7	8.4	JX CDF VICEROY SULLY W7437 (6)-P	75	C & S LIVESTOCK
AHLEM BROTHERS DASHIELL 45422	840003213686816	36	124	798	52	40	2.89	4.7	-0.1	1.3	3.2	1.0	5.9	8.3	AHLEM BROTHERS STRIKER 40571		AHLEM BROTHERS
DUPAT DASHIELL 21988	840003209722496	28	123	1,064	54	46	2.88	3.7	-0.1	0.8	1.3	0.7	4.8	8.4	JX DUPAT GOT MAID 18596 (6)		WICKSTROM JERSEY FARMS INC
FOREST GLEN DASHIELL MOUSE	067870143	36	121	1,064	58	45	2.95	3.6	-0.4	0.3	1.4	0.7	2.8	7.3	JX FOREST GLEN GOT MAID MOUSE (6)		BANSEN STANLEY K & DORA H
AHLEM DASHIELL BELLA 57882	840003212920823	36	121	631	50	34	2.85	4.5	0.2	1.1	2.5	0.7	3.3	7.8	AHLEM LISTOWEL BELLA 53269-P		AHLEM FARMS PARTNERSHIP
AVI-LANCHE DASHIELL PUMPKIN 2940	840003148508296	36	120	1,012	42	43	2.87	3.6	0.4	1.7	3.1	0.5	1.0	8.4	JX AVI-LANCHE LISTWEL PUMPKIN 19804 (6)-ET	78	AVILA RICHARD & JENNIFER M
AHLEM DASHIELL MARIE 56501	840003206829746	36	120	551	48	32	2.95	4.1	1.4	2.2	3.1	0.9	3.9	8.4	AHLEM CRAZE MARIE 52311-ET	81	AHLEM FARMS PARTNERSHIP
DUTCH HOLLOW DASHIELL SKITTLES-ET	840003212988697	37	117	923	47	41	3.00	4.4	0.0	1.0	3.0	1.0	4.4	8.3	DUTCH HOLLOW RENO SKY	85	CHITTENDEN, ANNA C
<b>Daughters of JX FARIA BROTHERS URLACHER (6)-ET</b>																	
VALSIGNA URLACHER 39182-ET	840003216658922	36	124	614	45	43	2.89	4.3	0.2	1.2	2.9	0.6	4.4	8.7	VALSIGNA VICEROY 31630 (6)	77	WICKSTROM DAIRIES L.P.
DUPAT URLACHER 22326-ET	840003209722864	36	117	518	42	38	2.77	4.4	0.3	1.5	2.0	0.4	3.1	8.2	JX DUPAT SILAS 18608 (6)-P-ET		WICKSTROM JERSEY FARMS INC
VALSIGNA URLACHER 38508-ET	840003210731021	37	116	433	44	29	2.78	4.9	0.1	1.0	1.2	1.3	12.6	8.5	VALSIGNA CHROME 28198	86	WICKSTROM DAIRIES L.P.
VALSIGNA URLACHER 38531-ET	840003212863180	37	116	433	44	29	2.78	4.9	0.1	1.0	1.2	1.3	12.6	8.5	VALSIGNA CHROME 28198	86	WICKSTROM DAIRIES L.P.
VALSIGNA URLACHER 38826-ET	840003212863475	37	116	433	44	29	2.78	4.9	0.1	1.0	1.2	1.3	12.6	8.5	VALSIGNA CHROME 28198	86	WICKSTROM DAIRIES L.P.
<b>Daughters of JX FOREST GLEN AMSTERDAM (6)-ET</b>																	
AHLEM AMSTERDAM DILLY 57395	840003212920336	35	117	879	33	35	2.83	4.3	0.9	2.0	2.2	0.6	2.5	8.0	AHLEM VARICK DILLY 6545		AHLEM FARMS JERSEYS
<b>Daughters of JX FOREST GLEN GOT MAID DANIEL (6)-ET</b>																	
VALSIGNA DANIEL 39227	840003216658967	37	124	979	41	38	2.80	4.8	-0.3	0.1	0.3	1.2	8.8	9.0	VALSIGNA CHROME 28882	86	WICKSTROM DAIRIES L.P.
<b>Daughters of JX KASH-IN GOT JIGGY (6)-ET</b>																	
VALSIGNA JIGGY 39197-ET	840003216658937	37	133	895	49	43	2.86	4.4	0.7	1.3	2.9	0.6	0.7	9.3	VALSIGNA VICEROY 31630 (6)	77	WICKSTROM DAIRIES L.P.
VALSIGNA JIGGY 39205-ET	840003216658945	37	133	895	49	43	2.86	4.4	0.7	1.3	2.9	0.6	0.7	9.3	VALSIGNA VICEROY 31630 (6)	77	WICKSTROM DAIRIES L.P.
AHLEM JIGGY HELEN 57441	840003212920382	36	127	612	40	34	2.71	4.6	0.7	1.9	0.8		7.3	8.4	AHLEM BANCROFT HELEN 5551	84	AHLEM FARMS JERSEYS
VALSIGNA JIGGY 38870-ET	840003212863519	37	127	798	47	35	2.76	4.8	0.2	0.3	0.6	1.2	8.4	8.6	VALSIGNA CHROME 28882	86	WICKSTROM DAIRIES L.P.
DUPAT JIGGY 21494	840003204568118	37	126	796	54	39	2.70	4.4	-0.4	-0.2	0.5	0.1	-2.6	8.7	JX DUPAT GOT MAID 17795 (6)-ET	80	WICKSTROM JERSEY FARMS INC
DUPAT JIGGY 22201-ET	840003209722739	37	125	1,020	50	40	2.86	4.9	-0.1	0.3	1.3	1.1	8.2	8.0	DUPAT FEARLESS 15549-ET	90	WICKSTROM JERSEY FARMS INC
DUPAT JIGGY 21803	840003209722341	29	123	881	45	36	2.79	4.1	0.1	0.6	1.4	0.6	4.7	8.6	DUPAT BANCROFT 18084		WICKSTROM JERSEY FARMS INC
DUPAT JIGGY 21444	840003204568068	37	119	908	38	35	2.75	4.8	0.3	0.8	0.7	0.6	2.8	8.4	DUPAT LISTOWEL 18054-P		WICKSTROM JERSEY FARMS INC
FOUR J JIGGY 18535	840003212660413	29	119	998	42	41	2.77	4.0	-0.4	0.3	1.5	0.4	-0.9	8.4	FOUR J LISTOWEL 12824 (6)		FOUR J JERSEYS

Name	Reg #	Rel	JPI	Milk	Fat	Prot	SCS	Parent Average			EFI	Dam	Score	Owner		
								PL	DPR	CCR						
Daughters of JX PEAK ALTAMONTRA {6}-ET																
AJCA: JE840003140986383 (GT) JH1F NAAB: 11JE1369																
DUPAT JIGGY 22182	840003209722720	29	119	841	45	38	2.76	3.9	-0.3	0.5	0.7	0.6	0.9	8.3	DUPAT LISTOWEL 18845	WICKSTROM JERSEY FARMS INC
FOUR J JIGGY 18537	840003212660415	29	118	826	50	45	2.93	3.2	-0.7	-0.1	1.1	0.3	-0.4	8.3	JX FOUR J NXLEVEL 12974 (6)	FOUR J JERSEYS
AHLEM JIGGY SUNSPRYT 57914	840003212920855	36	117	578	49	31	2.80	4.4	-0.5	0.4	1.9	0.8	4.1	9.4	AHLEM STEVE SUNSPRYT 51122	AHLEM FARMS PARTNERSHIP
Daughters of JX RIVER VALLEY CHIEF {6}-ET																
AJCA: JEUSA00006719938 (GT) JH1F NAAB: 77JE10034																
RIVER VALLEY ALTAMONTRA 2306-ET	84000321782969	37	129	813	51	42	2.90	4.1	-0.4	1.0	1.7	1.2	8.6	8.5	RIVER VALLEY LSTWL MACNCHEZ 5055-ET	RIVER VALLEY FARM
RIVER VALLEY ALTAMONTRA 2308-ET	84000321782971	37	129	813	51	42	2.90	4.1	-0.4	1.0	1.7	1.2	8.6	8.5	RIVER VALLEY LSTWL MACNCHEZ 5055-ET	RIVER VALLEY FARM
FOUR J ALTAMONTRA 19079-ET	840003216639373	35	121	680	52	38	2.96	3.8	0.0	1.1	2.2	1.2	5.2	8.8	FOUR J CHANGE UP 13721 (6)	FOUR J JERSEYS
FOUR J ALTAMONTRA 19154-ET	840003216639448	35	121	680	52	38	2.96	3.8	0.0	1.1	2.2	1.2	5.2	8.8	FOUR J CHANGE UP 13721 (6)	FOUR J JERSEYS
FOUR J ALTAMONTRA 19169-ET	840003216639463	35	121	680	52	38	2.96	3.8	0.0	1.1	2.2	1.2	5.2	8.8	FOUR J CHANGE UP 13721 (6)	FOUR J JERSEYS
JER-Z-BOYZ MONTRA MAE 73102	173981748	37	117	523	47	32	2.90	3.5	0.5	1.7	2.3	0.9	4.9	8.6	JER-Z-BOYZ LISTOWEL MAE 58646-P	JER-Z-BOYZ
Daughters of O.F. BALLISTIC GREG																
AJCA: JEUSA000067198214 (GT) JH1F NAAB: 7JE1490																
MFW CHIEF BUTTERSCOTCH	840003212808304	35	131	840	67	39	2.85	3.5	-0.7	-0.4	1.4	1.2	5.5	7.8	JX MFW GOT MAID ANNI (6)	MASON, ANDREW P
MFW CHIEF THUNDER FROG	840003212808303	35	131	840	67	39	2.85	3.5	-0.7	-0.4	1.4	1.2	5.5	7.8	JX MFW GOT MAID ANNI (6)	MASON, ANDREW P
AHLEM CHIEF VETTE 57832	840003212920773	36	128	1,228	43	41	2.89	3.7	-0.1	0.4	2.1	1.0	1.8	9.1	AHLEM LISTOWEL VETTE 53151	AHLEM FARMS PARTNERSHIP
DUPAT CHIEF 21876	840003209722414	36	124	1,078	62	39	2.96	3.2	0.1	0.1	1.3	1.0	5.1	8.2	DUPAT SEVEN 16711	WICKSTROM JERSEY FARMS INC
JER-Z-BOYZ CHIEF 72644	173967366	35	122	731	54	34	2.81	3.5	-0.1	0.5	2.1	0.7	1.1	8.6	JX JER-Z-BOYZ GOT MAID 63616 (6)	JER-Z-BOYZ
DUPAT CHIEF 21898	840003209722436	36	122	974	51	39	2.82	3.9	-0.1	0.2	1.7	1.1	6.5	8.4	JX DUPAT GOT MAID 18440 (6)-P-ET	WICKSTROM JERSEY FARMS INC
FOOTHILL CHIEF 33134	840003214097840	28	121	685	57	39	3.01	2.5	-0.5	0.4	1.6	0.8	4.0	8.2	FOOTHILL NXLEVEL 26693	AHLEM FOOTHILL FARMS
DUPAT CHIEF 21771	840003209722309	36	119	1,238	47	42	2.97	3.2	1.4	2.1	2.3	1.0	5.5	8.4	DUPAT VICEROY 18055-ET	WICKSTROM JERSEY FARMS INC
ROC-BOT CHIEF 12124	840003129342410	26	119	882	44	34	2.85	4.1	0.0	0.8	1.7	1.0	6.3	8.3	ROC-BOT LISTOWEL 10182	ROCK BOTTOM DAIRY
AHLEM CHIEF SOUVENIR 56603-ET	840003208829848	36	119	1,024	49	40	3.00	3.2	0.0	0.7	1.6	1.1	5.1	8.4	AHLEM NXLEVEL SOUVENIR 49945	AHLEM FARMS PARTNERSHIP
RINGBYRE CHIEF LISTOWEL CLAIRE-P	067672420	26	118	772	46	32	2.80	3.4	-0.2	0.6	1.9	0.8	4.2	8.4	RINGBYRE LISTOWEL DAZZLER CLAIRE-P	RINGBYRE JERSEYS LLC
DUPAT CHIEF 21831	840003209722369	28	118	956	52	38	2.94	3.1	0.1	1.1	2.5	1.1	6.0	8.5	DUPAT VICEROY 18420	WICKSTROM JERSEY FARMS INC
AJ CHIEF 4611	067594611	26	117	1,107	52	41	2.88	3.1	-0.4	0.0	1.4	1.0	3.1	8.6	JX AJ MAID 3848 (6)	ALBRIGHT ALLEN E & FAMILY
DUPAT CHIEF 21959	840003209722497	28	117	1,232	61	47	2.95	2.1	-1.4	-1.1	1.4	1.0	4.4	8.2	DUPAT STRIKER 18616	WICKSTROM JERSEY FARMS INC
KASH-IN CHIEF 62204	840003215005103	36	116	755	52	33	2.85	2.9	-0.9	0.1	1.8	1.0	6.1	8.5	KASH-IN LISTOWEL 52036	RANCHO TERESITA DAIRY
Daughters of O.F. BALLISTIC GREG																
AJCA: JEUSA000067198214 (GT) JH1F NAAB: 7JE1490																
JER-Z-BOYZ GREG 73008	173977242	40	127	602	42	35	2.91	3.4	0.9	1.8	1.8	0.2	4.5	7.7	JER-Z-BOYZ LISTOWEL 58374-P	JER-Z-BOYZ
Daughters of PROGENESIS COMPLETELY-ET																
AJCA: JE124000109902120 (GT) JH1C NAAB: 200JE1116																
S-S-I VICTORY COMPLETELY 54823-ET	840003203846010	36	117	1,017	52	47	3.00	2.7	-1.0	0.1	0.9	0.6	-3.0	8.1	PINE-TREE LISTOWEL DELLA-ET	SELECT SIRE INC - SIRE DEPT
Daughters of PROGENESIS SKYLER-ET																
AJCA: JECAN000012672209 (GT) JH1F NAAB: 777JE1132																
B&B SKYLER 7336	840003213716191	35	123	716	63	33	2.89	3.6	0.0	0.1	0.8	0.7	4.2	8.6	JX B&B GOT MAID 6387 (6)	B & B JERSEYS
AHLEM SKYLER GEM 56324	840003208829569	36	122	613	60	32	2.88	3.7	-1.0	-0.1	0.9	0.9	5.9	8.4	AHLEM LISTOWEL GEM 6181	AHLEM FARMS PARTNERSHIP
Daughters of PROMETEDOR LOOT-ET																
AJCA: JEUSA00006719938 (GT) JH1F NAAB: 777JE1138																
AHLEM LOOT VALENTINE 56687	840003208829592	36	118	554	70	45	3.02	2.3	-0.6	-0.3	0.3	0.8	4.5	8.3	JX AHLEM GOT MAID VALENTINE 6301 (6)	AHLEM FARMS JERSEYS
Daughters of RIVER VALLEY CECE CHROME-ET																
AJCA: JE840003012423929 (GT) JH1F NAAB: 7JE5004																
FOREST GLEN CHROME TAMARIND-ET	067870066	42	125	691	58	28	2.78	3.9	0.0	0.5	1.1	1.4	10.9	8.7	JX FOREST GLEN GOT MAID TAMARIND (6)	FOREST GLEN JERSEYS
TAYLOR BROTHERS CHORME 8882-ET	840003207287103	42	123	769	60	36	2.83	2.8	-1.1	-0.7	0.7	1.4	9.0	8.8	JX TAYLOR BROTHERS GOT MAID 8028 (6)	TAYLOR BROTHERS
JCJ CHROME 45646	840003213667040	42	120	1,054	39	35	2.83	3.9	0.6	1.6	1.3	0.9	9.9	9.5	JCJ NEWS 40734	AHLEM BROTHERS
FOUR J CHROME 17530	840003210189841	42	118	903	47	34	2.79	3.1	0.1	1.0	1.2	1.6	8.7	8.6	FOUR J LISTOWEL 11268 (6)	FOUR J JERSEYS
KASH-IN CHROME 61973-ET	840003210996123	41	116	1,087	57	45	2.83	2.8	-2.2	-1.6	0.7	1.6	10.8	9.7	JX KASH-IN GOT MAID 55385 (6)-ET	RANCHO TERESITA DAIRY
FOUR J CHROME 17488	840003210189799	35	116	716	49	33	2.80	2.9	-0.1	0.8	1.0	1.1	6.2	8.6	FOUR J LISTOWEL 12023 (6)	FOUR J JERSEYS

For a complete list of the Top 400 Heifers for JPI sorted by sire, visit the Green Book website.

<http://greenbook.usjersey.com/>



**PART II: FEMALES**

**Section D**

**Generation Count 3 through 6:  
Traditional Evaluations**

**April 2020**





# Generation Count 3 - 6: Top Cows Ranked by Traditional JPI™ April 2020

This list ranks the top cows recorded at Generation Counts 3 through 6 for traditionally calculated Jersey Performance Index™ (JPI). Cows must have calved within the past 27 months and not have a termination code associated with the current lactation. Cows that do not have linear type information are identified by a 0 (zero) in the number of type records (REC) column. They are included in the JPI ranking by using a Parent Average estimate for Functional Trait Index (FTI), but only if the cow was less than four years of age on April 1, 2020.

Name	Reg #	Rec	Rel	Milk	%F	Fat	%P	Prot	CM\$	NM\$	Traditional PTA				TYPE				Owner					
											FM\$	GM\$	SCS	PL	DPR	CCR	HCR	Rec		FS	PTAT	JUI	EFI	JPI
1 JX RED TOP LISTOWEL 41535 (5)	840003146060941	1	52	1,294	-0.06	49	-0.01	46	522	506	473	452	2.77	4.2	0.5	1.5	0.7	1	77	0.3	3.8	7.7	149	RED TOP JERSEYS
2 JX ROC-BOT LISTOWEL 9221 (3)	840003142244596	1	51	1,229	-0.10	37	0.04	55	495	459	386	413	2.70	3.4	0.5	1.3	1.0	1	85	0.6	1.0	7.8	146	ROCK BOTTOM DAIRY
3 JX SR LISTOWEL DARLA (4)-P	173156450	1	52	1,083	0.01	55	0.03	46	501	475	422	381	2.81	4.5	-0.7	-0.3	0.6	2	72	-0.2	-5.4	8.3	140	SPRUCE ROW FARM, INC.
4 JX RED TOP LISTOWEL 43002 (3)	840003148160682	1	52	1,262	-0.07	45	0.05	57	496	464	395	402	2.94	3.1	-0.3	1.3	1.4	1	78	0.2	1.8	7.3	136	RED TOP JERSEYS
5 JX RIALS NEWS 3783 (3)	119932867	2	54	1,224	-0.08	42	0.01	47	490	469	427	423	2.81	3.9	1.0	1.1	-0.6	2	85	1.0	2.7	7.4	135	RIALS NEVILLE P & ROMAN
6 ROC-BOT LISTOWEL 9476 (3)	840003145401296	1	52	875	0.04	51	0.06	45	479	443	369	366	2.74	3.3	-0.6	0.3	1.5	1	77	-0.3	-3.4	8.5	135	ROCK BOTTOM DAIRY
7 JX SPAHRS DEGRON 4151 (4)	067794151	1	47	363	0.14	48	0.14	44	514	458	338	411	2.89	3.1	0.6	0.1	0.2	1	81	1.0	3.4	8.2	135	SPAHR JERSEY FARM
8 JX RED TOP RONALDINO 42690 (4)	840003147736940	1	49	1,612	-0.07	61	0.04	69	501	467	393	384	2.97	0.9	-1.7	-1.1	0.2	0	85	133	8.5	133	129	RED TOP JERSEYS
9 JX DUPAT TRIUMPH 17970 (6)	840003142713350	1	51	1,921	-0.11	67	0.01	67	496	479	443	393	2.91	1.2	-1.3	-0.8	1.3	1	78	0.5	-1.8	8.2	129	WICKSTROM JERSEY FARMS IN
10 JX FOREST GLEN GOT MAID TONIE (6)-ET	067753916	1	50	1,326	0.03	71	0.05	59	538	504	432	388	2.86	2.3	-2.5	-2.0	-0.6	0	80	8.8	119	8.8	129	BANSEN STANLEY K & DORA H
11 JX RED TOP MILTON 42696 (3)	840003147736946	1	52	1,697	-0.04	72	-0.02	58	498	485	460	415	2.99	1.0	-0.9	-0.3	-0.7	0	80	128	8.0	128	128	RED TOP JERSEYS
12 NYMAN STEVE 33148 (6)	172913999	1	51	693	0.21	79	0.06	39	493	463	399	368	2.99	2.2	-1.6	-0.8	0.4	1	69	0.1	-3.5	8.6	128	NYMAN BROS
13 JX SHAN-MAR LISTOWEL CHIME (6)-P	067641476	1	54	592	0.00	29	0.06	34	440	409	344	391	2.76	4.5	1.6	2.6	2.0	1	81	0.9	3.1	8.1	128	GARDNER MARK & SHANNON
14 JX HILMAR DAKARAI 3102 (4)	840003134413263	3	59	-116	0.28	53	0.16	29	469	414	296	420	2.87	3.0	2.4	3.1	1.0	1	82	0.0	-1.9	6.3	128	AHLEM, CHARLES
15 JX JER-Z-BOYZ LISTOWEL 61534 (5)-P	173229237	1	51	1,465	-0.08	52	-0.04	44	445	439	432	387	2.76	2.9	0.2	1.1	0.8	0	7.8	127	7.8	127	127	JER-Z-BOYZ
16 JX MFW SLUGGER SHERRY (3)	840003145732325	1	51	668	0.20	77	0.08	42	537	504	429	459	3.10	1.8	0.4	1.0	0.5	1	82	0.8	4.1	7.1	127	MASON, ANDREW P
17 JX NYMAN CREDENTIAL 32745 (5)	119847404	1	51	1,005	0.09	69	0.01	38	448	436	409	384	3.03	1.7	0.0	0.6	0.0	2	70	-0.4	-1.8	7.4	124	NYMAN BROS
18 BAR MB CHROME DAISY 11645 (6)	840003133583830	3	62	869	0.04	50	-0.01	29	468	458	440	419	2.76	3.9	0.6	1.0	0.4	3	88	1.4	10.9	8.6	124	BOER, JOHN G
19 JX FOREST GLEN IMPISH SHERRY (6)	067753778	1	52	1,456	0.02	74	0.02	58	496	475	427	401	3.09	0.6	-1.0	-1.0	0.8	1	81	0.2	-5.6	8.4	123	FOREST GLEN JERSEYS
20 JX ROC-BOT LISTOWEL 8977 (4)	840003139692466	2	55	993	-0.04	40	0.03	42	434	411	363	366	2.84	2.6	0.2	1.1	1.5	1	85	0.6	0.7	8.5	121	ROCK BOTTOM DAIRY
21 FOUR J LISTOWEL 12023 (6)	840003148595318	1	50	665	0.09	53	0.07	40	435	397	320	327	2.77	2.6	-0.8	0.4	0.6	1	78	0.1	-5.0	8.3	120	FOUR J JERSEYS
22 JX RED TOP MILTON 42494 (3)	840003146874846	1	48	1,658	-0.04	70	-0.01	58	466	453	425	363	3.03	0.7	-1.7	-1.4	-2.0	0	7.7	119	7.7	119	119	RED TOP JERSEYS
23 EVERGREEN GAVIN 3740 (3)	840003138193629	2	55	1,043	0.02	56	0.05	50	428	397	332	354	3.01	0.6	-0.3	1.0	2.0	2	76	-0.2	-8.3	8.8	119	EVERGREEN DAIRY
24 FOUR J CHARMER 12661 (5)	840003148595956	1	46	94	0.20	48	0.10	25	465	426	343	387	2.85	3.5	0.2	1.6	1.3	0	8.6	119	8.6	119	119	FOUR J JERSEYS
25 JX DUPAT BALTAZAR 18021 (6)	840003147298671	1	50	1,641	-0.11	54	-0.01	59	415	400	368	342	3.07	-0.1	-1.3	-0.8	1.5	0	8.7	118	8.7	118	118	WICKSTROM JERSEY FARMS IN
26 RED TOP LISTOWEL 41778 (5)	840003146061184	1	52	871	-0.01	40	0.01	34	405	387	352	339	2.77	3.6	0.4	1.4	0.8	1	78	0.2	-2.4	8.4	117	RED TOP JERSEYS
27 JX RED TOP MILTON 42918 (4)	840003147737168	1	50	1,504	-0.01	71	0.03	61	461	436	382	373	3.06	-0.5	-0.9	-0.5	-1.5	0	7.7	116	7.7	116	116	RED TOP JERSEYS
28 JX DUPAT GOT MAID 18596 (6)	840003149435175	1	50	1,360	-0.06	53	0.00	49	452	435	400	358	2.81	2.7	-1.2	-0.8	-0.5	0	8.5	116	8.5	116	116	WICKSTROM JERSEY FARMS IN
29 JX RED TOP ALTBALITZ 43974 (3)	840003149428229	1	48	1,156	-0.08	38	0.01	44	406	389	354	343	2.93	2.7	-0.2	0.4	2.6	0	8.4	116	8.4	116	116	RED TOP JERSEYS
30 FOUR J LISTOWEL 12382 (4)	840003148595677	1	48	1,052	0.00	51	0.01	41	410	389	348	302	2.75	2.2	-1.6	-0.8	0.7	0	8.6	116	8.6	116	116	FOUR J JERSEYS
31 SAR-BEN NEWS CI-CI (6)	173261394	1	48	2,076	-0.31	28	-0.09	54	381	391	416	336	2.87	2.4	-0.1	-0.3	-0.6	0	7.8	114	7.8	114	114	SAR-BEN FARMS INC
32 JX DUPAT GOT MAID 18716 (6)	840003149435295	1	48	1,107	-0.03	47	0.02	45	426	401	350	344	2.70	3.0	-0.1	0.1	-0.5	0	8.4	114	8.4	114	114	WICKSTROM JERSEY FARMS IN
33 JX FOOTHILL BALTAZAR 27205 (6)	840003143956387	1	52	828	-0.04	31	0.05	41	360	332	273	351	2.94	1.6	2.1	2.5	1.8	1	76	-0.3	-6.4	8.1	114	AHLEM FOOTHILL FARMS
34 JX ROC-BOT LISTOWEL 9195 (4)	8400031422444570	1	52	617	0.10	51	0.07	38	438	403	329	339	2.82	2.1	-0.8	0.6	0.3	1	79	0.7	0.5	8.1	114	ROCK BOTTOM DAIRY
35 JX NYMAN STEVE 33134 (6)	172913887	1	51	382	0.29	82	0.08	31	500	470	403	388	3.05	2.1	-1.2	0.0	1.0	1	74	0.4	3.8	8.4	114	NYMAN BROS
36 JX MM CASCADE 21790 (3)	119862337	2	57	588	0.11	52	0.14	53	431	374	250	324	3.01	1.1	-0.6	0.3	2.2	2	79	-0.1	-8.5	8.1	113	HOGAN, DAVID L
37 JX RED TOP STEVE 41096 (4)	119694976	3	61	566	0.02	31	0.04	29	452	391	322	338	2.97	1.4	-0.4	-0.5	1.7	1	76	0.0	-4.1	7.9	113	RED TOP JERSEYS
39 JX ROC-BOT LISTOWEL 9073 (4)	8400031422444448	1	52	1,502	-0.20	26	-0.04	45	345	341	336	292	2.83	3.0	0.0	0.9	0.5	1	80	0.1	-2.9	8.0	112	ROCK BOTTOM DAIRY
40 JX FOUR J GOT MAID 11893 (5)	840003146154705	1	50	954	0.03	52	0.05	45	443	411	346	333	2.77	2.4	-1.1	-1.0	-0.5	1	77	0.6	-0.8	8.5	112	FOUR J JERSEYS
41 JX ROC-BOT LISTOWEL 9161 (5)	8400031422444536	1	52	1,304	-0.20	19	-0.03	42	355	348	334	318	2.88	3.2	0.6	1.7	0.8	1	85	0.6	3.6	8.2	112	ROCK BOTTOM DAIRY
42 JX FOUR J LISTOWEL 12653 (4)	840003148595948	1	47	837	0.01	42	0.05	41	409	379	316	334	2.79	2.2	0.0	0.9	0.8	0	8.2	112	8.2	112	112	FOUR J JERSEYS
43 RIVERBEND CREDIBULL DRAGON (3)-P	119070255	3	60	787	0.15	72	0.03	36	480	459	415	354	2.98	3.1	-1.6	-1.6	-1.9	2	83	0.1	1.6	7.2	112	DIAS RYAN & AMBER
44 JX RED TOP LISTOWEL 41766 (4)	840003146061172	1	52	844	0.00	41	0.01	34	383	364	327	310	2.78	2.8	-0.3	0.5	0.9	1	78	0.2	-3.6	8.1	112	RED TOP JERSEYS
45 JX SHAN-MAR MONEYBAGS CAYDENCE (6)	067721526	1	49	1,056	-0.01	48	0.09	59	438	396	304	321	3.11	1.8	-1.6	-0.9	1.2	0	8.8	111	8.8	111	111	GARDNER MARK & SHANNON

Traditional PTA

TYPE

Name	Reg #	Rec	Rel	Milk	%F	Fat	%P	Prot	CM\$	MM\$	GM\$	PL	DPR	CCR	HCR	Rec	FS	PTAT	JUL	EFI	JPI	Owner	
840003138055959	2	57	1.062	0.04	60	0.05	51	457	425	356	322	2.95	2.2	-2.2	-1.6	0.2	1	81	0.0	1.1	8.2	111	WICKSTROM DAIRIES L.P.
840003145732395	1	54	1.157	-0.04	46	0.00	43	416	401	368	322	2.90	3.3	-1.4	-0.6	0.7	1	78	1.0	-0.8	9.1	111	MASON, ANDREW P
840003145732395	2	54	1.420	-0.16	32	-0.06	39	334	339	350	361	2.95	3.0	3.1	3.9	1.4	1	76	-0.9	-9.0	7.9	111	NYMAN BROS
840003145401259	1	52	4.83	0.09	44	0.08	35	436	389	320	322	2.79	2.5	-1.4	-0.4	0.3	1	81	0.4	5.0	8.4	111	ROCK BOTTOM DAIRY
840003146154642	1	50	4.31	0.10	42	0.06	29	389	357	292	298	2.73	2.8	-0.7	0.2	1.5	1	75	0.0	-1.4	8.2	111	FOUR J JERSEYS
840003146154642	2	54	1.73	0.11	33	0.11	29	376	333	243	361	2.79	3.0	3.3	3.6	3.5	1	75	0.0	-7.4	8.3	111	NYMAN BROS
840003146154642	3	60	1.61	0.12	33	0.11	29	380	339	251	355	2.90	3.7	2.9	3.5	3.1	2	78	0.0	-4.8	7.8	111	NYMAN BROS
840003137537076	2	50	7.43	-0.01	34	0.00	27	361	350	329	346	2.85	2.9	1.5	2.0	2.5	1	82	0.5	2.1	7.3	111	STRACK - VIEW FARMS LLC
840003137537076	2	58	1.235	-0.04	50	-0.01	44	395	383	357	291	2.95	2.5	-1.8	-1.5	-0.5	2	85	0.2	2.7	8.0	110	WICKSTROM JERSEY FARMS IN
840003142713210	1	52	1.233	-0.18	19	-0.01	42	336	327	308	330	2.96	2.6	1.9	2.2	0.7	1	75	0.3	3.3	8.1	110	WICKSTROM JERSEY FARMS IN
840003142713210	1	50	1.005	-0.07	32	0.01	39	393	372	331	300	2.69	4.2	-0.6	0.4	0.3	1	76	0.1	-0.4	8.8	110	DIAS RYAN & AMBER
840003142713210	1	52	6.13	0.15	62	0.06	36	454	421	352	350	2.78	2.9	-0.6	-0.3	-0.7	1	81	0.4	0.4	8.1	110	BANSEN, DAN K
840003142244627	1	53	6.38	0.04	40	0.04	32	376	354	306	328	2.94	1.9	0.4	0.8	1.1	1	78	0.6	9.2	7.4	110	STAAS FARM INC
840003142244627	1	52	5.37	0.12	52	0.02	24	393	375	340	347	2.76	1.9	0.8	1.2	0.3	1	77	0.2	2.2	8.1	110	ROCK BOTTOM DAIRY
840003146678759	1	52	1.197	0.04	68	0.05	56	420	386	312	279	2.92	0.1	-3.3	-2.1	1.5	0	81	8.7	8.7	109	MISTY MEADOW DAIRY	
840003146874784	1	50	1.526	-0.15	39	-0.03	48	417	411	400	346	2.91	3.3	-0.5	0.3	2.4	0	72	-1.1	-18.4	6.8	109	RED TOP JERSEYS
840003146874784	3	61	9.41	0.05	57	0.05	45	360	334	277	318	3.06	0.2	0.6	1.7	3.5	2	72	-1.1	-18.4	6.8	109	MISTY MEADOW DAIRY
840003143351188	1	50	7.62	0.17	75	0.05	40	445	421	365	404	3.16	0.1	0.8	1.5	1.7	1	77	0.0	-2.6	8.1	109	TRUE FARMS
840003143351188	2	56	9.61	0.09	67	0.02	39	431	411	371	360	2.86	0.5	-0.6	-0.8	-0.6	1	85	0.8	3.1	7.5	109	OAK LAKE JERSEYS
840003133113161	3	58	9.07	0.01	47	-0.01	31	408	401	387	361	2.99	3.2	0.7	1.3	1.6	2	79	-0.2	-2.5	8.2	109	AHLEM BROTHERS
840003133113161	2	55	1.189	-0.07	41	0.00	44	398	383	352	299	2.95	3.0	-1.5	-1.1	0.6	1	77	0.4	4.1	8.3	108	NYMAN BROS
840003140554634	2	56	7.40	0.01	38	0.04	37	388	363	310	353	2.96	2.4	0.8	1.6	1.5	0	85	108	8.5	108	GARDNER MARK & SHANNON	
840003148595805	1	49	6.81	0.06	47	0.04	34	414	384	330	362	2.75	3.4	0.9	2.7	2.3	2	84	0.7	2.1	8.5	108	RED TOP JERSEYS
840003148595805	1	50	6.51	0.12	58	0.03	31	403	384	343	337	2.98	1.7	-0.2	0.2	-1.0	0	80	108	8.6	108	FOUR J JERSEYS	
840003148595805	1	50	6.51	0.12	58	0.03	31	403	384	343	337	2.98	1.7	-0.2	0.2	-1.0	0	80	108	8.6	108	FOUR J JERSEYS	
840003134630723	3	59	4.21	0.15	54	0.03	22	398	381	345	345	2.90	2.6	0.4	1.0	-0.4	2	84	0.0	1.6	7.6	108	YOSEMITE JERSEY DAIRY
840003148075746	1	50	1.329	-0.05	54	0.02	54	444	417	361	330	2.82	2.1	-1.8	-1.9	-1.3	0	83	107	8.3	107	RANCHO TERESITA DAIRY	
840003134128963	2	56	7.92	0.02	43	0.05	41	396	370	312	369	3.09	1.7	1.4	2.6	3.3	1	82	0.4	1.4	8.1	107	AHLEM, CHARLES
840003141905157	2	54	1.059	-0.08	34	-0.01	37	398	388	367	336	2.92	3.3	-0.4	0.1	1.9	1	77	1.0	6.1	8.7	107	C & S LIVESTOCK
840003133422447	3	57	5.88	0.13	57	0.06	34	390	365	309	310	3.08	1.1	-0.9	0.2	0.4	2	85	0.2	2.6	8.0	107	C & S LIVESTOCK
840003146061171	1	51	7.11	0.03	40	0.02	31	374	354	315	308	2.83	2.8	-0.1	0.7	0.9	0	81	107	8.1	107	RED TOP JERSEYS	
840003146061171	3	61	1.65	0.08	25	0.10	27	369	329	245	328	2.79	3.5	2.1	2.1	0.9	2	78	0.4	0.7	8.4	107	HOGAN, DAVID L
840003146061171	1	53	6.40	0.00	32	0.01	26	341	326	296	309	2.81	2.4	0.6	1.6	1.8	1	75	0.2	3.2	7.9	107	JER-Z-BOYZ
840003146061171	3	60	6.92	-0.01	32	0.00	25	374	366	348	392	2.91	4.2	3.3	4.1	2.2	2	82	0.5	3.4	7.9	107	NYMAN, BRAD
840003136336449	1	54	3.07	0.13	43	0.04	20	381	359	316	369	2.81	2.4	2.3	2.7	-0.1	1	83	0.8	3.9	7.5	107	KUTZ DAIRY LLC
840003136336449	1	49	1.061	-0.13	22	0.05	49	330	300	237	236	2.92	2.5	-0.8	0.0	1.3	0	86	106	8.6	106	LIVE OAK DAIRY	
840003147737223	1	49	1.432	-0.03	62	-0.02	47	410	402	387	338	2.97	0.7	-1.1	-0.3	-1.1	0	84	1.3	9.7	8.2	106	RED TOP JERSEYS
840003144935355	1	55	1.425	-0.22	19	-0.03	45	362	358	350	340	2.98	2.2	0.7	1.2	1.3	1	84	1.3	9.7	8.2	106	KUTZ DAIRY LLC
840003142713288	1	52	8.96	-0.01	42	0.03	39	429	405	356	314	2.80	3.5	-1.3	-0.4	-0.2	1	81	0.7	1.7	8.6	106	WICKSTROM JERSEY FARMS IN
840003142355208	1	51	7.64	0.00	37	0.05	38	428	404	352	379	3.03	3.0	0.8	1.5	1.6	1	85	0.9	9.3	8.4	106	YOSEMITE JERSEY DAIRY
840003144908716	1	52	4.22	0.21	67	0.09	35	460	424	346	339	3.03	2.4	-1.1	-0.5	0.7	1	77	0.5	-1.6	8.6	106	RED TOP JERSEYS
840003148595943	1	48	6.88	0.06	46	0.04	34	397	370	315	318	2.74	2.9	-0.1	0.4	-0.3	0	82	106	8.2	106	FOUR J JERSEYS	
840003145732407	1	52	1.88	0.19	50	0.12	32	472	428	333	392	2.93	3.3	0.6	1.3	0.8	1	83	1.0	9.5	8.2	106	MASON, ANDREW P
840003145401271	1	52	4.64	0.08	40	0.04	25	351	329	284	274	2.80	2.7	-0.6	0.7	1.3	1	77	-0.3	0.1	8.1	106	ROCK BOTTOM DAIRY
840003145401271	1	46	1.313	-0.06	51	0.00	48	401	387	357	318	3.01	1.9	-0.9	-0.2	1.1	0	85	105	8.5	105	NYMAN BROS	
840003148504446	1	48	1.281	-0.17	24	0.00	46	369	352	320	295	2.82	3.5	-0.4	0.1	0.9	0	86	105	7.2	105	CROSSWINDS FARM	
840003147298675	1	52	1.060	-0.06	37	0.02	43	357	338	299	288	3.00	1.9	-0.6	-0.3	1.3	1	79	0.7	1.9	8.6	105	AVILA RICHARD & JENNIFER
840003142713129	1	50	1.048	0.03	58	0.01	40	425	411	380	348	2.98	2.0	-0.5	0.4	-0.9	1	79	0.6	1.7	8.1	105	WICKSTROM JERSEY FARMS IN
840003142713129	1	51	8.33	0.04	49	0.04	39	375	350	297	314	2.89	1.8	0.2	0.1	2.2	1	79	-0.1	-3.7	7.4	105	AHLEM FARMS JERSEYS
840003137929016	2	56	6.96	0.05	44	0.05	37	385	358	299	311	2.93	2.8	0.3	0.2	1.5	2	82	0.5	-3.3	8.8	105	WICKSTROM JERSEY FARMS IN
840003137929016	2	54	6.62	-0.05	22	0.05	36	365	336	275	352	2.97	2.9	2.4	3.4	3.3	1	79	0.3	0.3	8.6	105	NYMAN BROS
840003142354988	2	53	3.94	0.15	52	0.09	34	439	404	326	330	3.02	3.1	-0.									

Traditional PTA

TYPE

Name	Reg #	Rec	Rel	Milk	%F	Fat	%P	Prot	CM\$	NM\$	GM\$	SCS	PL	DPR	CCR	HCR	Rec	FS	PTAT	JUL	EFI	JPI	Owner	
101 JX DUPAT LISTOWEL 17881 (6)	840003142713261	1	52	926	-0.08	26	-0.01	32	330	317	295	256	2.75	3.3	-0.5	0.2	0.8	1	78	0.1	-0.3	8.2	105	WICKSTROM JERSEY FARMS IN
102 JX FOUR J GOT MAID 12310 (6)	840003148595605	1	50	643	0.00	31	0.04	32	381	356	305	320	2.79	3.8	0.7	0.7	0.1	0	81	0.4	5.3	9.2	105	FOUR J JERSEYS
103 JX FARIA BROTHERS VISIONARY 231174 (3)	840003013124063	5	69	525	0.07	40	0.05	31	389	360	300	322	2.80	2.8	0.1	1.2	1.4	0	81	0.4	5.3	9.2	105	FARIA BROTHERS DAIRIES
104 HILMAR VICEROY 5989 (5)	840003137801279	2	56	134	0.14	37	0.08	23	380	347	277	370	2.88	3.1	2.6	3.8	1.7	1	76	0.1	4.9	6.8	105	AHLEM, CHARLES
105 JX KUTZ CHROME 14690 (6)	840003136660529	2	59	338	0.17	53	0.03	19	419	403	369	387	2.81	2.7	1.0	1.2	0.9	2	85	1.0	11.9	8.0	105	KUTZ DAIRY LLC
106 JX JER-Z-BOYZ LISOTWEL REVA 59948 (6)	173139066	1	52	1,437	-0.15	36	-0.01	50	364	348	317	264	2.79	3.3	-0.9	-0.3	0.6	1	72	-0.1	-13.0	8.6	104	JER-Z-BOYZ
107 JX DUPAT GOT MAID 18598 (6)	840003149435177	1	49	1,057	-0.01	48	0.04	48	410	381	320	306	2.88	2.2	-1.3	-1.0	-0.8	0	77	-0.1	-10.5	8.2	104	WICKSTROM JERSEY FARMS IN
108 JX GLEN MEADOWS BALTAZAR NOVA (3)	840003127981954	1	50	876	0.12	69	0.06	45	402	370	302	335	2.92	-1.2	-0.5	0.7	2.0	1	77	0.5	7.7	8.0	104	GLEN MEADOWS FARM
109 JX DUPAT NEWS 18242 (5)	840003147298892	1	51	1,065	-0.08	34	0.00	40	369	355	325	314	2.94	1.6	0.0	-0.2	-0.7	1	78	0.5	7.7	8.0	104	WICKSTROM JERSEY FARMS IN
110 JX FOUR J GOT MAID 12101 (3)	840003148595396	1	49	800	0.10	61	0.05	40	410	381	320	332	2.86	1.5	0.2	0.1	-1.2	0	77	0.7	7.7	8.0	104	FOUR J JERSEYS
111 JX FARIA BROTHERS VOLCANO 246400 (4)	840003124756089	3	66	909	0.01	47	0.03	39	351	329	284	287	2.88	1.4	-0.5	0.8	3.1	1	81	-0.2	-0.7	8.7	104	FARIA BROTHERS DAIRIES
112 JX TRULEA STRIKER CARLATA (4)	840003146209337	1	51	908	0.00	43	0.03	39	398	378	334	318	2.94	2.6	-0.4	-0.5	2.1	0	79	0.6	4.9	8.2	104	TRUE FARMS
113 JX MM MACKENZIE 21819 (4)	119862618	2	60	889	0.08	61	0.03	39	438	418	373	346	2.98	1.7	-0.8	-1.3	-1.2	2	79	0.6	4.9	8.2	104	MISTY MEADOW DAIRY
114 JX RED TOP LISTOWEL 43138 (3)	840003148160818	1	50	694	0.07	50	-0.02	21	366	360	351	310	2.73	2.7	-0.1	1.0	0.4	0	77	0.6	-1.0	8.5	103	RED TOP JERSEYS
115 JX SR LISTOWEL DENI (6)	173156384	1	52	1,022	-0.08	31	0.03	45	359	330	272	257	2.76	2.5	-1.5	-0.2	0.9	1	77	0.6	-1.0	8.5	103	SPRUCE ROW FARM, INC.
116 JX FOOTHILL BALTAZAR 27791 (6)	840003143958973	1	51	998	-0.10	27	0.02	42	356	335	291	302	2.93	2.3	-0.1	1.1	1.3	1	77	0.7	2.3	8.5	103	AHLEM FOOTHILL FARMS
117 JX FOUR J GOT MAID 12556 (4)	840003148595851	1	49	998	-0.03	41	0.02	42	395	371	321	312	2.77	3.0	-0.4	-0.4	0.2	0	81	103	FOUR J JERSEYS			
118 JX SUNSET CANYON GM ISIDRO 2940 (6)	172958741	1	47	669	0.12	58	0.08	41	458	419	338	309	2.76	2.7	-2.3	-2.3	-1.6	0	76	0.0	-0.7	8.2	103	SILVA, ERIC LEONARD
119 JER-Z-BOYZ LISTOWEL 59825 (5)	173132621	1	53	871	-0.10	21	0.02	36	353	332	289	283	2.74	3.6	0.0	0.7	0.5	1	76	0.0	-0.7	8.2	103	JER-Z-BOYZ
120 JX RED TOP STEVE 40625 (4)	840003143915153	1	52	822	0.10	61	0.01	33	398	386	358	301	3.05	2.5	-1.6	-1.2	1.4	1	73	0.3	0.1	8.1	103	RED TOP JERSEYS
121 FOOTHILL VICEROY 26773 (6)	840003141917158	1	52	365	0.15	50	0.09	32	420	386	311	348	2.97	3.4	0.7	1.4	2.4	0	86	103	8.6	103	AHLEM FOOTHILL FARMS	
122 JX CDF VICEROY 84080 (6)	840003142471868	2	56	340	0.12	43	0.08	29	429	399	334	370	3.02	3.9	0.9	1.5	2.7	1	81	0.8	7.9	8.7	103	C & S LIVESTOCK
123 JX AHLEM BROTHERS TYBO 34882 (6)	840003133113684	3	60	514	0.11	48	0.04	27	422	404	362	327	3.00	4.0	-1.0	-0.3	0.1	2	83	0.8	5.5	8.4	103	AHLEM BROTHERS
124 JX NYMAN SULLY 25050 (5)	119484702	3	58	-90	0.21	41	0.11	21	354	314	227	292	2.90	2.7	1.2	1.4	2.3	2	80	-1.0	-4.2	7.7	103	NYMAN BROS
125 RED TOP LISTOWEL 41634 (5)	840003146061040	1	52	341	0.09	37	0.02	17	330	315	285	302	2.80	3.5	1.5	2.4	1.6	1	78	0.0	-3.7	8.0	103	RED TOP JERSEYS
126 RED TOP MILTON 41622 (4)	840003146061028	1	50	1,872	-0.13	61	-0.03	61	406	399	385	313	3.08	-0.1	-1.9	-1.6	-1.8	0	79	102	7.9	102	RED TOP JERSEYS	
127 JX RED TOP ALTAJAJUN 43570 (5)	840003149442425	1	43	1,023	-0.07	35	0.10	60	413	366	264	307	3.04	1.2	-1.1	-0.7	-0.2	0	86	102	8.6	102	RED TOP JERSEYS	
128 JX ROC-BOT MONEYBAG 9829 (3)	840003147921522	1	49	1,542	-0.16	37	-0.01	55	370	354	321	291	2.93	1.0	-1.3	-1.3	1.8	0	87	102	8.7	102	ROCK BOTTOM DAIRY	
129 JX RED TOP MILTON 42981 (5)	840003147737231	1	50	1,345	0.00	65	-0.01	48	407	395	368	321	3.02	0.8	-1.0	-0.9	-1.5	0	83	102	8.3	102	RED TOP JERSEYS	
130 RED TOP MILTON 40054 (4)	840003143162466	1	52	1,358	-0.09	46	-0.02	46	364	354	334	307	2.95	1.5	-0.1	0.7	-1.2	1	78	-0.2	-1.8	8.3	102	RED TOP JERSEYS
131 JX DUPAT STRIKER 18635 (6)	840003149435214	1	49	1,172	-0.01	54	0.00	44	425	408	374	325	2.90	2.2	-1.3	-1.3	0.7	0	79	102	7.9	102	WICKSTROM JERSEY FARMS IN	
132 JX RED TOP MILTON 18092 (4)	840003147298732	1	51	1,114	-0.05	43	0.00	41	364	351	324	312	2.97	1.6	0.1	0.6	-0.2	1	77	0.1	1.6	8.2	102	WICKSTROM JERSEY FARMS IN
133 JX DUPAT BALTAZAR 17966 (6)	840003142713346	1	52	962	-0.03	41	0.02	40	348	331	293	296	3.04	0.9	-0.4	0.2	1.7	1	81	0.7	1.5	8.7	102	WICKSTROM JERSEY FARMS IN
134 FOOTHILL STEVE 26822 (4)	840003141917207	1	51	263	0.28	72	0.14	40	470	421	312	359	3.12	1.2	-0.5	-0.2	0.8	1	73	0.4	-1.2	8.6	102	AHLEM FOOTHILL FARMS
135 JX FOOTHILL BALTAZAR 27171 (6)	840003143958353	1	50	1,145	-0.14	25	-0.02	38	303	294	278	275	2.89	1.5	0.0	1.6	1.5	0	85	102	8.5	102	AHLEM FOOTHILL FARMS	
136 JX MM BLADE 18580 (3)	119380325	3	64	746	0.06	50	0.04	36	303	277	224	279	2.84	0.9	1.8	2.0	2.9	2	70	-1.8	-19.3	6.8	102	MISTY MEADOW DAIRY
137 ROC-BOT LISTOWEL 9472 (5)	840003145401292	1	52	551	0.02	30	0.05	32	352	323	264	294	2.84	2.3	0.4	1.1	1.6	1	84	0.3	-1.1	8.4	102	ROCK BOTTOM DAIRY
138 NYMAN VICEROY 27202 (4)	172907053	2	54	498	0.05	36	0.05	30	361	335	279	327	2.92	3.6	1.8	2.5	2.6	1	72	-0.1	-3.5	8.6	102	LIVE OAK DAIRY
139 JX CDF ISAAC 79780 (5)	840003133223665	3	61	1,069	-0.09	32	-0.05	29	304	304	309	273	2.80	3.3	0.8	1.5	-0.6	2	75	-0.4	-6.2	8.0	102	CONSOLIDATED DAIRY MANAGE
140 BAR MB CREDENTIAL LYNCH 11558 (5)	840003133583743	3	62	912	0.06	58	-0.03	27	378	379	382	334	3.05	1.8	-0.2	0.5	-1.0	2	84	0.4	4.3	7.5	102	BOER JERSEYS
141 JX FARIA BROTHERS VOLCANO 246320 (4)	840003124756169	4	67	692	0.08	50	0.01	27	383	369	341	301	2.81	2.4	-1.3	-0.1	0.8	1	85	0.6	4.0	8.9	102	FARIA BROTHERS DAIRIES
142 JX SF AVON 14798 (3)	173041721	1	54	613	-0.06	16	0.02	26	366	352	322	340	2.91	4.8	1.7	2.2	1.2	1	80	1.2	8.3	8.4	102	STAAS FARM INC
143 RED TOP LISTOWEL 42533 (3)	840003147736783	1	49	633	0.01	32	0.00	24	352	338	313	290	2.76	3.6	0.0	1.1	0.8	0	79	102	7.9	102	RED TOP JERSEYS	
144 MM DAYBREAK 20742 (4)	119749902	3	61	280	0.03	21	0.03	16	294	279	249	284	2.89	3.3	1.3	2.3	4.0	2	82	0.3	1.6	8.0	102	MISTY MEADOW DAIRY
145 JX DUPAT TRIUMPH 17614 (6)	840003142712994	1	50	1,692	-0.16	44	-0.02	58	364	352	325	274	2.97	1.2	-1.4	-1.3	1.6	1	80	0.8	-5.3	8.1	101	WICKSTROM JERSEY FARMS IN
146 JX DUPAT TRIUMPH 17880 (6)	840003142713260	1	52	1,701	-0.22	32	-0.05	52	356	351	345	298	2.89	2.1	-0.6	-0.2	1.7	1	77	0.4	8.5	8.0	101	WICKSTROM JERSEY FARMS IN
147 JX RED TOP MILTON 42975 (4)	840003147737225	1	50	1,521	-0.08	56	-0.03	48	352	348	297	294	2.92	0.1	-1.1	-0.9	-0.8	0	81	101	8.1	101	RED TOP JERSEYS	
148 JX NYMAN VERN 28317 (6)	173115273	1	50	1,001	-0.02	44																		

Traditional PTA

TYPE

Name	Reg #	Rec	Rel	Milk	%F	Fat	%P	Prot	CM\$	NM\$	FM\$	GM\$	SCS	PL	DPR	CCR	HCR	Rec	FS	PTAT	JULI	EFI	JPI	Owner
156 JX FOUR J GOT MAID 12090 (5)	840003148595385	1	50	825	0.07	56	0.02	35	405	385	344	330	2.85	2.3	-0.2	0.0	-0.6	1	73	0.0	-4.3	8.1	101	FOUR J JERSEYS
157 JX FOUR J GOT MAID 11882 (4)	840003146154694	1	50	956	-0.02	42	0.00	34	378	364	338	320	2.77	2.3	-0.1	-0.3	-0.6	1	79	0.7	3.8	8.1	101	FOUR J JERSEYS
158 JX BAMBOO VICEROY 4356 (4)	840003134128542	2	55	1,129	-0.07	40	-0.04	33	338	338	339	325	2.94	3.0	1.4	2.0	1.7	1	83	0.4	-0.3	7.9	101	CMA LIVESTOCK
159 GOFF CHROME 31450 (5)	075831450	2	55	1,094	-0.12	25	-0.03	33	398	386	395	376	2.97	4.2	0.9	1.1	0.3	2	91	2.0	23.9	8.2	101	GOFF, BUSTER
160 RED TOP LISTOWEL 41646 (4)	840003146061052	1	52	760	0.03	43	0.02	33	374	353	311	279	2.80	2.2	-1.3	-0.4	0.5	1	80	0.4	6.0	8.4	101	RED TOP JERSEYS
161 JX JAZZY TOTTI 7387 (5)	840003142576599	1	53	1,035	-0.10	28	-0.04	29	319	319	324	348	2.90	2.4	3.1	2.5	0.7	0	80		7.6	101	ENDRES JAZZY JERSEYS	
162 JX BAR MB RACER SUEDE 14695 (5)	840003145730866	1	52	677	0.06	47	0.01	27	360	347	321	317	2.92	2.3	0.5	1.0	2.4	1	83	0.2	2.6	9.0	101	BOER JERSEYS
163 JX RED TOP CHEKLO 37840 (3)	840003139713146	2	56	459	0.10	43	0.04	25	368	347	304	340	2.87	2.9	1.3	2.5	3.1	1	83	0.3	0.5	8.0	101	RED TOP JERSEYS
164 JX REFUGE MARLO 7241 (3)	173122277	1	51	266	0.15	46	0.07	24	399	372	315	329	2.97	3.7	0.5	0.4	1.2	1	64	0.0	3.5	8.5	101	REFUGE DAIRY
165 JX DUPAT TRIUMPH 17444 (6)	840003142712824	1	51	1,656	-0.18	39	-0.05	50	366	366	366	308	3.05	1.1	-1.1	-1.0	1.6	1	81	0.8	6.5	8.0	100	WICKSTROM JERSEY FARMS IN
166 RED TOP MILTON 43597 (5)	840003149442452	1	50	1,471	-0.07	55	-0.02	50	357	347	327	284	3.00	0.4	-1.2	-0.5	-0.5	0			8.1		100	RED TOP JERSEYS
167 JX MFW MAID IDLE (6)	840003145732480	1	52	1,511	-0.13	43	-0.04	47	393	387	377	288	2.87	2.9	-2.1	-2.2	-0.6	1	79	0.6	-0.6	8.7	100	MASON, ANDREW P
168 JX RED TOP MILTON 41160 (3)	840003144908490	1	52	1,055	-0.01	49	0.02	43	353	334	292	309	2.96	0.7	0.6	1.1	-0.3	1	81	-0.5	-4.6	7.6	100	RED TOP JERSEYS
169 JX JENKS T14488J (3)	173543317	1	53	1,106	-0.11	28	0.01	42	368	355	325	352	3.05	1.8	0.7	1.2	2.7	1	77	1.5	16.0	8.4	100	JENKS, WILLIAM H (JIM)
170 JX HILMAR VICEROY 6030 (5)	840003134977838	1	52	1,034	-0.07	34	0.01	41	379	362	326	342	2.98	3.0	1.3	2.0	2.5	1	78	0.4	-2.0	8.6	100	AHLEM CHUCK & MARK
171 RED TOP MILTON 42970 (4)	840003147737220	1	48	1,176	0.05	68	-0.02	39	387	381	368	348	3.00	0.0	0.1	0.8	-0.9	0			7.1		100	RED TOP JERSEYS
172 JX CDF CREDENTIAL 80829 (5)	840003134630924	2	58	956	0.03	54	0.01	37	397	382	353	294	2.98	1.5	-2.0	-1.1	-1.0	2	84	0.5	5.2	7.9	100	CONSOLIDATED DAIRY MANAGE
173 JX NYMAN CREDENTIAL 24505 (5)	119479764	3	58	699	0.06	47	0.05	36	392	368	316	315	3.03	1.7	-0.7	0.1	0.5	2	78	0.1	2.8	7.7	100	NYMAN BROS
174 JX KASH-IN BALTAZAR 54106 (6)	840003146830270	1	47	330	0.01	19	0.11	36	332	289	195	273	2.95	1.7	0.4	0.8	1.8	0			8.2		100	RANCHO TERESITA DAIRY
175 NYMAN VICEROY 32701 (3)	119847011	2	55	830	0.02	45	0.01	32	401	389	363	383	2.99	3.2	1.7	3.0	2.5	2	83	0.5	2.5	8.0	100	NYMAN BROS
176 FOOTHILL VICEROY 25481 (6)	840003138932398	2	57	677	0.01	34	0.03	31	355	340	305	331	3.10	3.7	1.5	2.4	2.3	2	83	0.6	4.2	8.4	100	AHLEM FOOTHILL FARMS
177 JX VAN DE LISTOWEL MARACA MARIMBA (4)	067198862	1	53	794	-0.02	34	0.00	30	368	355	329	285	2.87	3.0	-1.0	-0.6	0.4	1	86	1.0	11.0	8.4	100	VAN DE JERSEYS
178 JX GLEN MEADOWS AVON STACY (3)	840003145649310	1	53	865	-0.02	38	-0.02	28	385	382	376	344	3.04	4.1	1.0	1.0	0.9	1	83	0.9	3.5	8.5	100	GLEN MEADOWS FARM
179 ROC-BOT MACKENZIE 7940 (4)	067397940	4	62	-87	0.27	54	0.14	26	442	397	296	364	3.02	1.8	0.2	0.5	0.0	0	88	0.7	10.0	8.2	100	ROCK BOTTOM DAIRY
180 NYMAN LAWYER 26356 (3)	119846001	2	55	472	0.04	32	0.03	24	369	355	322	335	3.02	3.3	1.0	1.6	1.5	2	82	0.6	6.8	8.4	100	NYMAN BROS
181 NYMAN VICEROY 33339 (4)	173112775	1	51	340	0.09	37	0.04	22	355	335	293	363	2.97	2.6	2.6	4.2	4.3	1	80	0.5	2.3	8.3	100	NYMAN BROS
182 JX CDF PERFORM 80337 (5)	840003133422469	3	61	846	-0.03	35	-0.05	20	364	368	380	309	2.78	4.3	-0.4	-0.3	1.7	2	86	0.6	9.9	8.1	100	CONSOLIDATED DAIRY MANAGE
183 FOOTHILL KILOWATT 17191 (6)	840003011068617	5	66	237	0.04	20	0.02	12	259	247	223	290	2.78	3.4	3.8	2.8	0.5	2	80	-1.0	-8.3	7.0	100	AHLEM FOOTHILL FARMS
184 JX RED TOP MILTON 42280 (4)	840003146874632	1	51	1,196	0.02	63	-0.02	40	418	412	400	347	3.06	0.8	-1.2	-0.7	-0.8	1	83	0.9	6.1	8.2	99	RED TOP JERSEYS
185 JX IRISHTOWN W4689 WESTSTAR JAZZ (4)	067454689	1	47	1,072	-0.11	28	0.00	40	357	343	314	317	2.94	2.7	0.6	0.5	1.9	1	78	0.5	3.5	8.3	99	IRISHTOWN ACRES
186 RED TOP LISTOWEL 41822 (4)	840003146061228	1	50	1,319	-0.16	27	-0.04	39	294	291	287	234	2.80	2.2	-0.8	0.2	1.1	0			8.1		99	RED TOP JERSEYS
187 RED TOP MILTON 40409 (4)	840003143162821	1	52	832	0.03	47	0.04	39	359	337	288	305	3.02	1.3	0.3	0.9	-1.3	1	76	0.1	-1.7	7.8	99	RED TOP JERSEYS
188 SUNWEST CHEKLO MAGNUM V1993 (5)	840003131545157	3	61	417	0.11	43	0.10	38	366	322	228	300	2.86	0.8	0.6	1.6	1.2	2	80	0.0	-6.3	7.8	99	SUNWEST JERSEY DAIRY
189 JX FOREST GLEN GOT MAID MOLLY (6)-ET	067753575	1	51	1,013	0.05	61	0.00	37	402	386	356	313	2.78	2.9	-0.6	-0.3	-0.7	1	80	0.3	-10.4	8.1	99	BANSEN, DAN K
190 JX AVI-LANCHE BALTAZAR CHRISTI 25101 (6)	840003148503997	1	51	581	0.02	32	0.07	37	348	315	243	277	2.92	1.9	-0.6	0.7	1.5	1	82	1.1	7.1	8.5	99	AVILA RICHARD & JENNIFER
191 JX EASTGLEN FLAME RECORD (6)	840003137078285	3	57	527	-0.03	18	0.07	35	361	327	255	303	2.87	4.8	1.0	1.7	0.5	2	88	0.7	7.1	7.1	99	EASTGLEN FARMS
192 JX RED TOP CAMO 42862 (4)	840003147737112	1	46	691	0.09	54	0.04	34	406	382	331	319	2.86	0.9	-0.9	-1.6	-0.3	1	82	1.0	10.6	8.3	99	RED TOP JERSEYS
193 JX FOUR J MONEYBAG 12167 (6)	840003148595462	1	49	383	0.08	36	0.09	33	367	331	253	296	2.94	2.4	0.2	0.2	2.1	0			8.7		99	FOUR J JERSEYS
194 JX SUN VALLEY VICEROY AMULET (6)	173357150	1	49	558	0.06	40	0.04	29	327	307	263	306	2.99	1.6	0.9	2.1	3.3	0	82		7.9		99	SUN VALLEY FARM
195 JX T-D-I WORLD CUP 10494 (3)	840003149458314	1	50	376	0.05	29	0.07	29	336	305	239	298	2.90	2.3	1.3	1.8	2.0	0			8.7		99	THE DAIRY INC.
196 JX VALSIGNA SOLEIL 26015 (4)	119238356	4	62	805	-0.06	25	-0.01	28	345	335	317	316	2.83	3.9	1.6	1.7	2.1	2	83	0.5	-0.3	7.3	99	WICKSTROM DAIRIES L.P.
197 JX KUTZ CHROME 15543 (4)	840003141001227	1	56	491	0.10	46	0.03	25	353	334	295	340	2.91	1.2	1.4	1.8	0.8	1	80	0.8	5.1	7.8	99	KUTZ DAIRY LLC
198 JX ROC-BOT LISTOWEL 9741 (4)	840003147921434	1	51	674	0.01	34	0.00	24	348	338	318	277	2.80	3.0	-0.6	0.2	0.7	1	82	0.6	5.9	8.5	99	ROCK BOTTOM DAIRY
199 JX CDF VICEROY 83940 (5)	840003141204066	1	52	551	0.03	33	0.00	21	341	332	315	335	2.95	4.4	2.1	3.1	3.1	2	84	0.4	1.5	8.2	99	C & S LIVESTOCK
200 JX NEW HEIGHTS DILLAN JAYLO (5)	840003135269633	2	54	18	0.18	40	0.05	12	336	314	268	371	2.82	2.1	3.5	4.5	1.0	2	88	-0.1	0.5	8.0	99	LAUBER, LONDA

## Generation Count 3 - 6: Top Heifers for Parent Average JPI™ April 2020

This list ranks the top heifers recorded at Generation Counts 3 through 6 for Parent Average Jersey Performance Index™ (JPI). The list is organized by sire groups. Heifers must be no older than three years of age on April 1, 2020.

Name	Reg #	Rel JPI	Milk	Fat	Prot	SCS	Parent Average				EFI	Dam Score	Owner			
							PL	DPR	CCR	HCR						
		JUI		PTAT		JUI		EFI		Dam						
<b>Daughters of ALL LYNNS DEMOS-P-ET</b> AJCA: JEUSA000173162305 (GT) JH1F NAAB: 777JE1178																
JX DUPAT DEMOS 22238 (6)	840003209722776	36	122	1,050	45	43	2.84	3.9	0.1	0.7	1.2	0.8	1.9	8.1	JX DUPAT GOT MAID 18881 (5)	WICKSTROM JERSEY FARMS INC
FOUR J DEMOS 18580 (4)	840003212660458	36	118	959	47	36	2.82	4.0	0.0	0.8	0.6	0.7	1.2	8.5	JX FOUR J GOT MAID 12566 (3)	FOUR J JERSEYS
<b>Daughters of CDF IRWIN STEVE</b> AJCA: JE840003006436334 (GT) JH1C NAAB: 11JE1259																
CAL-MART STEVE WIF1 1450 (6)-ET	076041450	42	134	260	74	36	2.98	3.7	-0.7	0.0	2.0	1.2	10.3	9.7	JX CAL-MART CUP WONITA 9335 (5)-ET	MARTIN DAIRY LLC
JX KASH-IN STEVE 62338 (5)-ET	840003215005237	40	121	382	83	39	3.11	2.1	-1.5	-0.9	1.2	0.9	2.3	9.5	JX KASH-IN LUKEMAYE 56541 (4)-ET	RANCHO TERESITA DAIRY
JX KASH-IN STEVE 62365 (5)-ET	840003215005264	40	121	382	83	39	3.11	2.1	-1.5	-0.9	1.2	0.9	2.3	9.5	JX KASH-IN LUKEMAYE 56541 (4)-ET	RANCHO TERESITA DAIRY
JX MM STEVE 11430 (6)	840003213249020	42	121	434	85	37	2.95	2.7	-1.5	-1.4	0.3	1.0	4.6	8.9	JX MM GOT MAID 2107 (5)	MISTY MEADOW DAIRY
JX DUPAT STEVE 22235 (6)	840003209722773	41	121	697	75	38	2.92	3.9	-1.6	-1.3	0.7	0.9	4.9	9.2	JX DUPAT GOT MAID 18828 (5)	WICKSTROM JERSEY FARMS INC
<b>Daughters of CDF VICEROY-ET</b> AJCA: JE840003002447507 (GT) JH1F NAAB: 11JE1179																
JX MM VICEROY 11461 (4)	840003213249051	42	126	871	40	37	2.98	4.4	1.9	3.7	3.8	0.4	0.5	7.4	JX MM NATE DOGG 1420 (3)	MISTY MEADOW DAIRY
JX NYMAN VICEROY 35330 (6)	173804081	35	123	947	58	39	3.04	2.8	1.0	2.3	2.4	0.1	0.6	8.1	JX NYMAN CREDENTIAL 32745 (5)	NYMAN BROS
JX PINE-TREE 1917 VICEROY 2306 (5)-ET	067762306	41	118	882	44	41	2.97	3.6	1.2	2.4	3.3	0.7	4.3	8.7	JX PINE-TREE ENZO DELLIA 1917 (4)-ET	STEINER, MATTHEW
<b>Daughters of HILLVIEW LISTOWEL-P</b> AJCA: JEUSA000067333440 (GT) JH1F NAAB: 200JE1045																
FOUR J LISTOWEL 13834 (6)	840003150875312	41	124	1,021	35	38	2.70	3.4	1.1	2.9	3.5	-0.3	-7.1	8.3	FOUR J VICTOR 22888 (5)	FOUR J JERSEYS
JX HI-LAND LISTOWEL CHANCERY (6)	067759202	42	123	1,079	50	49	2.74	2.8	-2.0	-0.9	0.5	0.5	1.0	8.6	JX HI-LAND HARRIS CHANEL (5)	CHAMBERLAIN GREG & BENJAMIN
JX AVI-LANCHE LISTOWEL HONEY 25488 (4)-ET	840003148504384	42	123	867	47	38	2.84	4.0	-0.9	-0.5	0.5	0.9	3.8	8.5	JX AVI-LANCHE MARLO HONEY 16794 (3)-P	AVILA RICHARD & JENNIFER M
JX AVI-LANCHE LISTOWEL HONEY 25523 (4)-ET	840003148504419	42	123	867	47	38	2.84	4.0	-0.9	-0.5	0.5	0.9	3.8	8.5	JX AVI-LANCHE MARLO HONEY 16794 (3)-P	AVILA RICHARD & JENNIFER M
JX BOYD-LEE LISTOWEL MELISSA (6)-P	840003215494158	35	123	1,209	37	50	2.92	3.2	0.2	1.6	2.0	0.4	-1.2	8.2	JX BOYD-LEE VICEROY MISSY (5)	BOYD, TYLER L
JX ROC-BOT LISTOWEL 9946 (5)	840003147921639	42	123	564	49	37	2.84	3.5	-0.4	0.4	0.8	0.7	3.3	8.6	JX ROC-BOT MACKENZIE 8551 (4)	ROCK BOTTOM DAIRY
FOUR J LISTOWEL 13678 (6)	840003150875156	42	116	644	51	39	2.81	3.0	-2.0	-1.2	0.0	0.9	3.6	8.3	FOUR J MACKENZIE 22445 (5)	FOUR J JERSEYS
<b>Daughters of ISDK VJ DROSTRUPGAARD LUSAKA</b> AJCA: JEDNK00000304035 (GT) JH1F NAAB: 236JE171																
JX S-S-I VICTORY LUSAKA 57249 (5)-ET	840003210010314	38	119	435	55	33	2.81	2.7	0.1	1.5	1.9	-0.2	-2.8	7.1	JX FARIA BROTHERS STEVENS 382131 (4)-ET	SELECT SIRE INC. - SIRE DEPT
<b>Daughters of JX AHLEM BALTAZAR FIRESTAR (6)-ET</b> AJCA: JEUSA000067823730 (GT) JH1F NAAB: 7JE1662																
JX JCU FIRESTAR 45637 (6)	840003213687031	36	117	972	33	39	2.98	3.6	0.8	1.1	1.5	1.2	6.9	8.6	JX JCU STORMCLOUD 40919 (5)	AHLEM BROTHERS
<b>Daughters of JX AHLEM CRAZE PROTEUS (6)-ET</b> AJCA: JE840003144728355 (GT) JH1F NAAB: 7JE1737																
JX CROSSWIND PROTEUS 10734 (5)-ET	840003211497219	35	117	490	35	27	2.88	4.7	1.3	1.8	2.9	1.1	8.7	8.4	JX CROSSWIND WORLD CUP 8628 (4)-ET	CROSSWIND JERSEYS
<b>Daughters of JX AHLEM FRISCO PINE (6)-ET</b> AJCA: JEUSA000067823956 (GT) JH1F NAAB: 7JE1699																
JX BOHNERTS PINE BELLA (6)	840003214927259	36	117	633	48	42	2.94	3.4	1.1	1.1	1.6	1.1	6.1	8.7	JX BOHNERTS GOT MAID BESSE (5)	BOHNERT JERSEYS
<b>Daughters of JX AHLEM WORLD CUP HIDALGO (5)-ET</b> AJCA: JE840003144728322 (GT) JH1F NAAB: 14JE1736																
JX S-S-I VICTORY HIDALGO 57020 (5)-ET	840003210010600	35	126	370	36	31	2.88	4.9	1.0	1.7	2.9	1.1	8.4	8.6	JX FARIA BROTHERS STEVENS 382131 (4)-ET	SELECT SIRE INC. - SIRE DEPT
<b>Daughters of JX AVI-LANCHE VICEROY DASHIELL (6)-ET</b> AJCA: JE840003131412772 (GT) JH1C NAAB: 7JE1722																
JX S-S-I VICTORY DASHIELL 55965 (5)-ET	840003151456066	35	130	833	49	42	2.91	4.7	0.6	1.6	3.1	0.8	4.8	8.5	JX FARIA BROTHERS STEVENS 382131 (4)-ET	SELECT SIRE INC. - SIRE DEPT
JX CROSSWIND DASHIELL 10606 (5)	840003211497091	36	127	534	45	33	2.90	5.1	1.4	2.6	3.8	0.7	4.5	7.9	JX CROSSWIND WORLD CUP 8613 (4)-ET	CROSSWIND JERSEYS

Name	Reg #	Rel	JPI	Milk	Fat	Prot	SCS	Parent Average			EF1	Dam	Score	Owner		
								PL	DPR	CCR						
AHLEM DASHIELL HARMONY (6)	067798133	35	127	247	42	28	2.85	5.4	1.4	2.3	2.8	0.8	6.4	7.8	JX AHLEM WORLD CUP HARMONY 52808 (5)-ET	HAWARDEN JERSEYS INC
JX DUPAT DASHIELL 22047 (6)	840003209725285	36	126	727	59	39	2.82	4.5	0.1	0.6	2.1	0.6	2.3	8.4	JX DUPAT GOT MAID 18758 (5)	WICKSTROM JERSEY FARMS INC
JX WILSONVIEW DASHIELLE MEHR (6)	173973417	34	122	589	51	35	2.89	4.5	0.3	1.0	1.7	0.5	2.4	7.7	JX WILSONVIEW SHOCK SHADEY (5)	WILSONVIEW DAIRY
JX CROSSWIND DASHIELL 10775 (5)	840003211497260	35	122	744	49	37	2.93	4.6	0.3	1.2	2.8	0.8	4.2	6.8	JX CROSSWIND JODECI 8895 (4)	CROSSWIND JERSEYS
JX AHLEM DASHIELL CAPRICE 57534 (5)	840003212920475	35	121	765	56	42	2.92	4.0	0.2	0.6	1.6	0.8	4.6	7.4	JX AHLEM GOT MAID CAPRICE 53055 (4)	AHLEM FARMS PARTNERSHIP
JX FOUR J DASHIELL 18570 (6)	840003212660448	35	119	1,020	49	44	2.84	4.5	-0.5	0.4	1.0	0.8	2.8	8.5	JX FOUR J GOT MAID 12508 (5)	FOUR J JERSEYS
JX KUTZ DASHIELL 20694 (6)	840003210807227	31	118	628	43	36	2.92	3.3	0.7	1.5	2.7	0.4	2.7	8.0	JX KUTZ POGBA 17707 (5)	KUTZ DAIRY LLC
FOUR J DASHIELL 18277 (6)	840003212660155	36	118	757	39	36	2.91	4.3	0.5	1.3	2.1	0.7	5.3	8.5	FOUR J LISTOWEL 12843 (5)	FOUR J JERSEYS
RED TOP DASHIELL 53103 (5)	840003214457258	36	118	425	55	28	2.99	3.6	1.9	2.9	3.0	0.7	6.0	8.2	RED TOP STEVE 39999 (4)	RED TOP JERSEYS
FOOTHILL DASHIELL 33219 (6)	840003214097925	35	118	555	47	36	2.89	4.7	0.5	1.2	1.2	0.7	7.0	8.4	JX FOOTHILL BW VALIANT 28841 (5)	AHLEM FOOTHILL FARMS
JX RED TOP DASHIELL 53269 (5)	840003214457424	36	116	1,114	53	44	3.02	3.5	0.1	1.6	2.9	0.9	4.7	6.1	JX RED TOP VICEROY 41048 (4)	RED TOP JERSEYS
JX RED TOP DASHIELL 52798 (3)	840003213313155	30	116	866	45	40	3.00	3.5	1.7	2.3	1.9	0.1	-1.7	8.2	JX RED TOP MORRIS 31941 (2)	RED TOP JERSEYS
JX YOSEMITE DASHIELL 26232 (5)-ET	840003207124770	37	116	226	44	27	2.94	4.6	1.7	2.0	1.9	0.5	5.3	8.6	JX YOSEMITE LEONEL KILOWATT 34334 (4)	RUSSELL, COLIN R
JX YOSEMITE DASHIELL 26241 (5)-ET	840003207124779	37	116	226	44	27	2.94	4.6	1.7	2.0	1.9	0.5	5.3	8.6	JX YOSEMITE LEONEL KILOWATT 34334 (4)	RUSSELL, COLIN R

Daughters of JX CAL-MART WESTPORT (5)-ET																
AJCA: JEUSA00067374603 (GT) JH1F NAAB: 29JE4117																
JX METCALF WESTPORT 457 (5)-ET	840003206944197	35	128	710	41	38	2.82	4.3	0.8	0.7	2.2	0.7	6.2	8.8	JX JER BEL FOURNETTE KIDRON (4)-ET	METCALF, COREY
FOREST GLEN WESTPORT MILTON (6)	067846408	28	122	375	57	34	2.75	3.1	-0.2	-0.1	1.6	0.3	1.2	8.3	JX FOREST GLEN GOT MAID MILTON (6)-ET	BANSEN, DAN K
JX FOREST GLEN WESTPORT IRONEE (4)	067846921	36	122	923	42	42	2.89	4.0	0.3	0.5	2.5	0.6	3.2	8.8	JX FOREST GLEN AVON IRONEE (3)	FOREST GLEN JERSEYS
AHLEM WESTPORT CAROL 56943 (6)-ET	840003206830188	37	120	62	54	27	2.96	3.5	0.6	0.8	2.8	0.8	6.1	8.6	AHLEM DAYBREAK CAROL 49794	AHLEM FARMS PARTNERSHIP
KASH-IN WESTPORT 60801 (6)-ET	840003208836325	36	119	768	57	40	2.85	3.4	-0.2	-0.4	1.3	0.9	4.3	8.5	JX KASH-IN GOT MAID 53324 (6)-ET	RANCHO TERESITA DAIRY
CLOVER PATCH WESTPORT DATE (6)	173992852	28	118	199	39	28	2.83	3.8	0.9	1.3	2.4	0.8	6.5	8.1	JX CLOVER PATCH BALT DECEMBER (6)	KOZAK, ALAN
CLOVER PATCH WESTPORT MARVEL (6)	173993185	36	117	129	56	31	2.90	2.9	1.5	1.6	2.2	0.5	4.8	8.3	CLOVER PATCH VICEROY MARTHA	KOZAK, ALAN
CAL-MART WESTPORT ELOFA 1276 (6)	076041276	35	117	17	61	27	2.87	2.7	0.4	0.2	2.3	0.5	5.2	8.1	CAL-MART RITE EDETH 9930	MARTIN DAIRY LLC
ALL LYNN'S WESTPORT MARLA (6)-ET	1739980523	36	116	-34	52	24	2.88	4.4	0.3	0.3	2.6	0.9	7.2	8.4	JX ALL LYNN'S WORLD CUP MARCY (5)-ET	LARSON, SOPHIA

Daughters of JX DUPAT JLS STRMCLD DORSAI (5)-ET																
AJCA: JE840003141725606 (GT) JH1F NAAB: 147JE6229																
JX CROSSWIND DORSAI 10758 (5)-ET	840003211497243	35	129	844	43	35	2.90	4.8	1.3	1.9	3.1	0.6	3.3	8.2	JX CROSSWIND WORLD CUP 8613 (4)-ET	CROSSWIND JERSEYS

Daughters of JX FARIA BROTHERS BUTKUS (4)-ET																
AJCA: JE840003144724624 (GT) JH1F NAAB: 14JE1712																
JX DUPAT BUTKUS 22305 (5)-ET	840003209722843	36	125	611	61	38	2.86	3.9	-0.5	-0.4	0.4	1.1	6.9	7.5	JX DUPAT GOT MAID 18781 (5)-ET	WICKSTROM JERSEY FARMS INC
JX VALSIGNA BUTKUS 38812 (5)-ET	840003212863461	37	117	461	53	27	2.88	3.7	0.3	0.5	0.5	1.4	9.2	8.7	VALSIGNA CHROME 28882	WICKSTROM DAIRIES L.P.
JX FOOTHILL BUTKUS 33201 (5)	840003214097907	35	116	428	41	27	2.91	4.0	2.3	3.0	3.0	0.4	2.3	8.5	FOOTHILL VICEROY 29000	AHLEM FOOTHILL FARMS

Daughters of JX FARIA BROTHERS CALVIN HARRIS (4)																
AJCA: JE840003124526356 (GT) JH1F NAAB: 14JE704																
JX CAL-MART CALVIN WONDA 9516 (5)-ET	067389516	42	120	498	55	35	2.95	3.2	-0.2	0.3	2.9	0.8	7.1	8.4	CAL-MART FASTRACK WYN 8375	MARTIN DAIRY LLC

Daughters of JX FARIA BROTHERS KOBE (3)-P-ET																
AJCA: JE840003140305965 (GT) JH1F NAAB: 777JE1142																
JX AHLEM KOBE HARMONY 55300 (4)-ET	067955300	38	116	349	37	22	2.81	4.2	1.0	1.2	1.0	0.9	2.5	8.2	AHLEM DAZZLER HARMONY 44155-ET	AHLEM FARMS PARTNERSHIP
JX AHLEM KOBE HARMONY 55308 (4)-ET	067955308	38	116	349	37	22	2.81	4.2	1.0	1.2	1.0	0.9	2.5	8.2	AHLEM DAZZLER HARMONY 44155-ET	AHLEM FARMS PARTNERSHIP

Daughters of JX FARIA BROTHERS URLACHER (6)-ET																
AJCA: JE840003144724492 (GT) JH1F NAAB: 7JE1739																
JX DUPAT URLACHER 22217 (6)-ET	840003209722755	36	133	746	43	43	2.79	5.6	-0.1	1.4	2.4	0.7	7.7	8.6	JX DUPAT VICEROY 18919 (5)	WICKSTROM JERSEY FARMS INC
AHLEM URLACHER FINESSE 57284 (6)-ET	840003212920225	35	124	330	40	35	2.76	4.8	1.1	1.7	2.4	0.6	5.6	8.7	JX AHLEM WORLD CUP FINESSE 53036 (5)-ET	AHLEM FARMS PARTNERSHIP
AHLEM URLACHER FINESSE 57318 (6)-ET	840003212920259	35	124	330	40	35	2.76	4.8	1.1	1.7	2.4	0.6	5.6	8.7	JX AHLEM WORLD CUP FINESSE 53036 (5)-ET	AHLEM FARMS PARTNERSHIP
AHLEM URLACHER FINESSE 57321 (6)-ET	840003212920262	35	124	330	40	35	2.76	4.8	1.1	1.7	2.4	0.6	5.6	8.7	JX AHLEM WORLD CUP FINESSE 53036 (5)-ET	AHLEM FARMS PARTNERSHIP

Daughters of JX KASH-IN GOT JIGGY (6)-ET																
AJCA: JE840003138463636 (GT) JH1F NAAB: 551JE1717																
JX RED TOP JIGGY 52472 (4)	840003212202955	28	130	1,092	48	44	2.81	4.0	-0.2	0.5	2.0	0.4	2.1	8.5	JX RED TOP ALTABLITZ 43974 (3)	RED TOP JERSEYS
JX TAYLOR BROTHERS JIGGY 9001 (5)-ET	840003210366794	36	128	1,019	57	42	2.77	4.4	-0.6	-0.3	0.5	0.9	4.2	8.7	JX TAYLOR BROTHERS GOT MAID 7984 (4)-ET	TAYLOR, JOEL
JX DUPAT JIGGY 21799 (6)	840003209722337	37	124	884	44	38	2.76	4.4	-0.2	-0.1	1.1	0.8	5.7	8.6	JX DUPAT CRAZE 18268 (5)-ET	WICKSTROM JERSEY FARMS INC

Name	Reg #	Rel JPI	Milk	Fat	Prot	SCS	Parent Average			EFJ	Dam	Score	Owner	
							PL	DPR	CCR					
JX AHLEM JIGGY LAURA 57544 (6)	840003212920485	36	123	848	47	39	2.87	4.5	0.4	0.5	8.8	JX AHLEM STORMCLOUD LAURA 6725 (5)	AHLEM FARMS JERSEYS	
FOUR J JIGGY 18612 (6)	840003212660490	36	122	1,065	50	46	2.90	3.5	-1.0	-0.2	1.3	FOUR J NXLEVEL 13020 (5)	FOUR J JERSEYS	
JX JER-Z-BOYZ JIGGY JOYCE 70792 (5)	173846915	37	121	220	51	26	2.73	4.6	0.8	0.9	0.7	0.8	JX JER-Z-BOYZ PATRON JOYCE 61069 (4)	JER-Z-BOYZ
SEXING JIGGY 91506 (6)-ET	8400032146624568	37	121	559	48	38	2.75	3.7	-0.4	0.6	2.0	0.6	JX MVF WORLD CUP CHICHI 2404 (5)	SEXING TECHNOLOGIES / ACCOUN
JX DUPAT JIGGY 22187 (6)-ET	840003209722725	36	120	897	39	35	2.78	5.0	0.1	0.0	0.9	0.8	JX DUPAT CRAZE 18121 (5)-ET	WICKSTROM JERSEY FARMS INC
JX DUPAT JIGGY 22191 (6)-ET	840003209722729	36	120	897	39	35	2.78	5.0	0.1	0.0	0.9	0.8	JX DUPAT CRAZE 18121 (5)-ET	WICKSTROM JERSEY FARMS INC
JX DUPAT JIGGY 22193 (6)-ET	840003209722731	36	120	897	39	35	2.78	5.0	0.1	0.0	0.9	0.8	JX DUPAT CRAZE 18121 (5)-ET	WICKSTROM JERSEY FARMS INC
JX DUPAT JIGGY 22211 (6)-ET	840003209722749	36	120	897	39	35	2.78	5.0	0.1	0.0	0.9	0.8	JX DUPAT CRAZE 18121 (5)-ET	WICKSTROM JERSEY FARMS INC
FOUR J JIGGY 18194 (4)	840003212660072	29	119	792	52	32	2.83	3.9	0.4	0.6	0.8	0.7	FOUR J CRAZE 12385 (3)	FOUR J JERSEYS
JX CAL-MART JIGGY LEENA 1465 (5)	076041465	36	119	965	44	41	2.85	3.6	-0.2	0.7	1.5	0.6	JX CAL-MART BALTA LIDIA 219 (4)	MARTIN DAIRY LLC
JX RED TOP JIGGY 53399 (5)	840003214457554	36	119	473	59	33	2.83	3.5	0.1	0.6	0.9	0.4	JX RED TOP PATRON 44153 (4)	RED TOP JERSEYS

**Daughters of JX PEAK ALTAMONTRA (6)-ET** AJCA: JE840003140986383 (GT) JH1F NAAB: 11JE1369

JX RIVER VALLEY ALTAMONTRA 2307 (5)-ET	840003217182970	35	132	1,025	58	48	2.89	4.0	-1.0	0.1	1.6	1.5	JX RIVER VALLEY ENZO MACNCHEZ 6612 (4)-ET	RIVER VALLEY FARM
JX RIVER VALLEY ALTAMONTRA MAC 2300 (5)-ET	840003217182963	35	132	1,025	58	48	2.89	4.0	-1.0	0.1	1.6	1.5	JX RIVER VALLEY ENZO MACNCHEZ 6612 (4)-ET	RIVER VALLEY FARM
JX RIVER VALLEY ALTAMONTRA MAC 2302 (5)-ET	840003217182965	35	132	1,025	58	48	2.89	4.0	-1.0	0.1	1.6	1.5	JX RIVER VALLEY ENZO MACNCHEZ 6612 (4)-ET	RIVER VALLEY FARM
JX RIVER VALLEY ALTAMONTRA MAC 2305 (5)-ET	840003217182968	35	132	1,025	58	48	2.89	4.0	-1.0	0.1	1.6	1.5	JX RIVER VALLEY ENZO MACNCHEZ 6612 (4)-ET	RIVER VALLEY FARM
JX CROSSWIND ALTAMONTRA 10523 (5)	840003211497008	36	120	587	45	34	2.91	4.3	0.5	2.0	3.7	0.9	JX CROSSWIND WORLD CUP 8613 (4)-ET	CROSSWIND JERSEYS

**Daughters of JX PROGENESIS CLEARCUT (3)-ET** AJCA: JE124000110648218 (GT) JH1F NAAB: 200JE1155

JX RIVER VALLEY CLCUT MAC 7757 (4)-ET	067477757	36	124	1,005	27	38	2.88	5.6	0.6	1.1	1.9	1.4	11.1	8.6	RIVER VALLEY LSTWL MACNCHEZ 5055-ET	RIVER VALLEY FARM
---------------------------------------	-----------	----	-----	-------	----	----	------	-----	-----	-----	-----	-----	------	-----	-------------------------------------	-------------------

**Daughters of JX PVF WC ZINC (5)-ET** AJCA: JEUSA00011996684 (GT) JH1F NAAB: 1JE1074

JX CROSSWIND ZINC 10777 (4)-ET	840003211497262	35	121	278	56	31	2.95	3.6	0.8	1.0	2.3	0.7	6.3	7.9	JX CROSSWIND VANDRELL 8793 (3)	CROSSWIND JERSEYS
JX FARIA BROTHERS ZINC 648265 (6)-P-ET	840003211981644	36	120	563	61	40	2.91	2.5	-1.0	-0.5	1.3	0.7	2.2	7.7	JX FARIA BROTHERS LISTOWEL 320094 (4)-PP-	FARIA BROTHERS DAIRIES

**Daughters of JX RIVER VALLEY CHIEF (6)-ET** AJCA: JEUSA000075341195 (GT) JH1F NAAB: 777JE10034

AHLEM CHIEF HARMONY 57531 (6)	840003212920472	35	126	657	39	32	2.86	3.9	1.4	2.1	3.7	0.9	5.1	8.5	JX AHLEM WORLD CUP HARMONY 52950 (5)	AHLEM FARMS PARTNERSHIP
JX ROC-BOT CHIEF 11923 (5)	840003213787268	28	126	1,145	51	43	2.82	3.7	-1.2	-0.4	1.7	1.1	5.4	8.6	JX ROC-BOT LISTOWEL 9951 (4)	ROCK BOTTOM DAIRY
JX DUPAT CHIEF 22163 (5)	840003209722701	36	125	816	50	32	2.92	4.2	0.4	1.2	2.4	1.0	5.8	8.5	JX DUPAT CAMPEONE 17123 (4)-ET	WICKSTROM JERSEY FARMS INC
JX DUPAT CHIEF 21970 (5)	840003209722508	36	121	732	41	31	2.88	4.4	0.8	1.7	2.4	1.0	7.7	8.6	JX DUPAT AVON KLAY 18536 (4)-ET	WICKSTROM JERSEY FARMS INC
DUPAT CHIEF 21702 (6)	840003209722240	36	121	521	40	27	2.80	4.6	0.9	1.4	2.8	1.2	10.1	8.8	JX DUPAT WORLD CUP 18153 (5)-ET	WICKSTROM JERSEY FARMS INC
JX RINGBYRE CHIEF LISTOWEL LYRIC (5)	067672422	26	119	830	47	35	2.87	3.4	0.2	0.8	2.1	0.8	2.8	8.3	JX RINGBYRE LISTOWEL VANDRELL LYRIC (4)-P	RINGBYRE JERSEYS LLC
ROC-BOT CHIEF 11955 (5)	840003213787300	27	118	991	50	35	2.84	3.2	0.1	1.0	1.9	0.8	3.0	8.3	ROC-BOT LISTOWEL 10103 (4)	ROCK BOTTOM DAIRY
JX AHLEM CHIEF JESSIE 57405 (4)	840003212920346	35	118	593	45	26	2.93	3.9	0.6	1.0	1.8	1.3	8.4	8.1	JX AHLEM TYRION JESSIE 6500 (3)	AHLEM FARMS JERSEYS
RED TOP CHIEF 53390 (6)	840003214457545	36	117	1,185	45	39	2.91	3.2	0.4	1.0	1.4	0.8	4.6	7.8	JX RED TOP MILTON 41189 (5)	RED TOP JERSEYS
JX ROC-BOT CHIEF 11533 (6)	840003210481568	37	117	806	61	39	2.97	2.9	-0.9	-0.7	0.5	1.0	4.7	8.5	JX ROC-BOT MACKENZIE 7951 (5)	ROCK BOTTOM DAIRY

**Daughters of JX SUNSET CANYON GOT MAID (5)-ET** AJCA: JEUSA000119407594 (GT) JH1F NAAB: 551JE1650

JX DUPAT GOT MAID 18274 (6)	8400032147298924	42	132	1,338	62	50	2.84	4.4	-1.2	-0.9	0.3	1.2	7.0	8.2	DUPAT FEARLESS 15549-ET	WICKSTROM JERSEY FARMS INC
JX GOLDEN MEADOWS GOT MAID 4628 (6)	173940486	35	129	1,291	49	50	2.75	3.7	-1.1	-0.1	0.6	0.5	-1.0	8.8	GOLDEN MEADOWS LISTOWEL 4085	DIAS ROBERT T. & FANELLI ROB
JX BOYD GOT MAID MARISA 19365 (6)	8400032150983880	41	126	1,164	47	44	2.73	3.9	-0.1	0.3	0.0	0.5	1.6	8.4	JX BOYD MEADOWS MARISA 30024 (6)-ET	BOYD TYLER L
JX RED TOP GOT MAID 47532 (6)	840003204246239	41	126	859	75	43	2.90	3.0	-1.0	-0.6	0.3	0.4	-1.1	8.7	RED TOP STEVE 39941 (5)	RED TOP JERSEYS
JX SUNSET CANYON GM DIXIE J548 (6)-ET	173293641	42	124	1,195	54	47	2.79	3.3	-1.4	-0.8	0.6	0.6	1.1	8.7	SUNSET CANYON DAYBREAK A DIXIE	JENSEN, NATHAN A
JX TAYLOR BROTHERS GOT MAID 8931 (5)	840003210366724	41	124	1,180	59	46	2.85	3.6	-1.6	-1.7	1.1	0.7	0.2	8.2	JX TAYLOR BROTHERS JODECI 7945 (4)	TAYLOR BROTHERS
JX GOLDEN MEADOWS GOT MAID 4620 (6)	173829923	33	123	1,524	55	54	2.81	3.2	-1.2	-0.9	0.4	0.5	0.9	8.9	GOLDEN MEADOWS COMANCHE 4093	DIAS ROBERT T. & FANELLI ROB
JX AVI-LANCHE GOT MAID MYRA 19255 (5)-ET	840003131412643	42	121	968	43	39	2.81	4.0	-0.5	0.0	1.0	0.5	3.7	8.5	JX D&E DAYBREAK MYRA 7159 (4)	AVILA RICHARD & JENNIFER M
JX AVI-LANCHE GOT MAID MYRA 19321 (5)-ET	840003131412709	42	121	968	43	39	2.81	4.0	-0.5	0.0	1.0	0.5	3.7	8.5	JX D&E DAYBREAK MYRA 7159 (4)	AVILA RICHARD & JENNIFER M
JX JAZZY GOT MAID 7606 (6)	840003150411750	34	119	1,090	60	48	2.83	2.9	-1.5	-1.1	0.1	0.6	0.1	8.7	JAZZY BAILEY 6662 (6)	ENDRES JAZZY JERSEYS
JX JAZZY GOT MAID 7561 (6)	840003150411705	35	119	607	61	40	2.75	2.6	-1.1	-0.8	-0.6	0.6	1.6	8.2	JAZZY ALLSTAR 6642	ENDRES JAZZY JERSEYS
JX TWIN STAR GOT MAID 4773 (3)	067474773	42	118	1,241	60	47	2.82	2.9	-1.2	-0.8	-0.3	0.2	-1.5	8.4	TWIN STAR HOBBIT 2669 (2)	TWIN STAR DAIRY
JX HI-LAND GOT MAID MISCATO (6)	067409556	34	118	776	49	33	2.78	3.8	-0.4	-0.1	-1.0	0.7	5.5	8.1	HI-LAND BALLISTIC MERLO	CHAMBERLAIN GREG & BENJAMIN

Name	Reg #	Rel	JPI	Milk	Fat	Prot	SCS	Parent Average					EFI	Dam	Dam Score	Owner	
								PL	DPR	CCR	HCR	PTAT					JUI
JX RED TOP GOT MAID 47876 {5}	840003204246583	41	117	686	65	36	2.84	3.0	-0.4	0.2	0.0	0.3	-2.4	8.8	RED TOP STEVE 40127 {4}	71	RED TOP JERSEYS
JX RED TOP GOT MAID 47922 {6}	840003204246629	34	117	1,141	68	46	2.82	2.8	-1.7	-1.5	-0.2	0.6	-0.2	8.8	JX RED TOP STEVE 39942 {5}	80	RED TOP JERSEYS
JX AHLEM GOT MAID POLYANNA 15603 {6}	075915603	41	117	852	50	38	2.79	3.7	-0.8	-0.6	-0.2	0.7	1.7	8.8	AHLEM BREGO POLYANNA 12742	85	AHLEM FARMS JERSEYS
JX AVI-LANCHE GOT MAID SALLY 27104 {6}	840003148506000	42	117	711	54	36	2.73	3.6	-0.1	0.6	0.1	-0.2	-1.7	8.1	JX AVI-LANCHE JAMMER SALLY 16391 {5}	73	AVILA RICHARD & JENNIFER M

For a complete list of the Top Heifers for JPI sorted by sire, visit the Green Book website.  
<http://greenbook.usjersey.com/>



**PART II: FEMALES**

**Section E**

**Herds**

**April 2020**



## REAP Herds Ranked by Average Jersey Performance Index™ (JPI)

The top 25% of herds ranked by average Jersey Performance Index™ are listed. Herds must be enrolled in the AJCA REAP program and have a minimum of 10 cows with JPIs. The average includes only Herd Register and Generation Count 4, 5 and 6 cows that have calved within the past 15 months with no termination code associated with the current lactation. Herds with same JPI average are ranked by the average for PTA protein.

Apr 2020																	
Breed Averages and Standard Deviations based on 105,188 cows in 696 currently enrolled REAP herds.																	
Brd Avg		PTA Milk		PTA Fat		PTA Prot		CM\$		NM\$		FM\$		GM\$		JPI	
-9		657		3		20		61		167		45		141		15	
Std Dev		657		25		20		173		167		157		141		46	

### Apr 2020 AJCA Herd PTA Averages Ranked by Jersey Performance Index™

Herd #	Herd Name	# Cows	% GT	PTA Milk	PTA Fat	PTA Prot	CM\$	NM\$	FM\$	GM\$	JPI
21-55-0913	TRANS-OVA GENETICS SIOUX CENTER, IA	355	100	-90	16	9	232	210	165	214	68
92-23-0426	MARTINDAIRY LLC TILLAMOOK, OR	895	98	188	17	13	189	176	150	155	49
92-23-0370	HOGAN, DAVID L TILLAMOOK, OR	2,450	57	324	29	19	192	178	147	135	43
57-16-0008	UNIVERSITY OF GEORGIA ATHENS, GA	26	38	287	16	12	178	172	159	153	43
23-15-7000	SEXING TECHNOLOGIES / ACCOUNTING DEPT NAVASOTA, TX	236	99	170	17	11	170	159	137	139	43
93-24-0632	AHLEM, JAMES HILMAR, CA	3,078	86	405	15	15	159	154	143	126	42
31-38-1380	KOZAK, ALAN MILLERSBURG, OH	385	99	91	14	11	162	147	117	141	42
35-51-0348	UNITED PRIDE DAIRY, LLC PHILLIPS, WI	53	81	296	13	13	156	148	132	122	41
35-57-0960	ALLEN, DAVID REEDSBURG, WI	74	99	431	15	16	165	159	148	119	40
92-23-0452	SILVA, ERIC LEONARD BEAVER, OR	271	78	-20	21	8	173	157	124	133	40
93-24-0534	WICKSTROM JERSEY FARMS INC HILMAR, CA	2,540	45	416	14	16	142	136	124	111	39
92-20-0074	FOREST GLEN JERSEYS DAYTON, OR	1,925	58	298	15	14	144	135	114	117	39
93-24-1175	RED TOP JERSEYS HILMAR, CA	4,249	20	348	18	15	150	142	124	117	38
92-23-0233	WILSONVIEW DAIRY TILLAMOOK, OR	494	96	320	16	13	148	141	127	115	38
93-24-0079	NYMAN BROS HILMAR, CA	986	0	331	12	12	135	131	123	107	38
93-24-0224	AHLEM FARMS PARTNERSHIP HILMAR, CA	3,305	83	229	10	10	145	138	124	120	38
93-50-1193	AHLEM FOOTHILL FARMS TURLOCK, CA	2,618	28	349	12	13	133	129	120	106	36
13-03-0360	LUCKY HILL FARM DANVILLE, VT	166	98	65	14	9	150	137	110	115	36
35-36-1359	D & D JERSEYS NEWTON, WI	101	93	269	15	15	153	142	117	110	35
51-11-0229	ST BRIGIDS FARM KENNEDYVILLE, MD	57	77	431	10	13	130	128	125	110	35
92-20-0077	FOREST GLEN JERSEYS DAYTON, OR	249	43	233	13	13	128	118	98	102	35
13-03-0223	PEARL, WILLIAM H BARNET, VT	68	75	231	12	13	136	127	106	106	35
93-24-1009	WICKSTROM DAIRIES L.P. HILMAR, CA	3,299	68	355	10	11	130	129	126	97	34
52-82-4503	MOLE HILL DAIRY LLC DAYTON, VA	61	80	103	10	7	127	120	103	110	34
11-20-0296	TAYLOR BROTHERS SAINT ALBANS, ME	435	94	511	14	15	132	131	129	98	33
93-24-1162	AHLEM, JAMES HILMAR, CA	520	79	392	12	13	120	118	114	97	33
41-79-0758	LEHNERTZ, TRAVIS PLAINVIEW, MN	126	91	285	10	12	144	137	123	104	33
74-95-4502	AVILA RICHARD & JENNIFER M DALHART, TX	2,362	38	281	10	12	124	119	106	99	33
65-06-0092	ROWLEY, STEVE FOXWORTH, MS	254	48	229	10	10	126	120	108	101	33
50-30-0069	RICHFIELD FARMS INC GREENWOOD, DE	102	72	220	11	10	129	122	107	95	33
93-50-1198	TWIN STAR DAIRY TURLOCK, CA	413	83	186	14	10	136	128	112	107	33
34-08-0869	SAND CREEK DAIRY LLC HASTINGS, MI	341	91	183	15	10	140	132	115	109	33
31-39-9020	ALBRIGHT JERSEYS LLC WILLARD, OH	523	18	241	6	11	110	103	89	95	32
93-24-1151	NYMAN BROS HILMAR, CA	489	0	307	9	10	113	111	107	87	32
93-24-0331	C & SLIVESTOCK HILMAR, CA	2,151	66	179	10	8	119	114	105	99	32

Apr 2020 AJCA Herd PTA Averages Ranked by Jersey Performance Index™

Herd #	Herd Name	# Cows	% GT	PTA Milk	PTA Fat	PTA Prot	CM\$	NM\$	FM\$	GM\$	JPI
35-59-0814	HEINZ, LLOYD SHAWANO, WI	74	99	8	12	7	129	118	93	104	32
93-24-1139	NYMAN BROS HILMAR, CA	230	0	327	9	10	105	103	99	79	31
93-24-1052	SUNWEST JERSEY DAIRY HILMAR, CA	1,397	64	214	11	9	120	116	107	95	31
23-20-0326	SPRUCE ROW FARM, INC. MEADVILLE, PA	233	3	236	10	12	111	102	84	84	30
35-27-0661	SPRING CREEK FARMS HIXTON, WI	92	11	192	14	12	123	113	91	101	30
93-24-1199	NYMAN BROS HILMAR, CA	431	0	291	12	10	113	110	103	82	30
31-85-0079	ZOLLINGER, ERIC STERLING, OH	42	12	202	8	10	95	87	72	82	30
42-60-0851	ROCK BOTTOM DAIRY ALVORD, IA	575	14	51	13	9	128	117	91	94	30
92-23-0652	LEGENDAIRY FARMS BEAVER, OR	392	33	19	17	8	123	110	82	96	30
57-31-0502	BERRY COLLEGE MOUNT BERRY, GA	39	100	241	11	10	118	112	101	102	29
46-06-0268	CROSSWIND JERSEYS ELKTON, SD	1,076	70	172	6	8	105	101	90	89	29
93-50-1216	AHLEM FARMS PARTNERSHIP HILMAR, CA	3,253	69	156	5	7	107	102	93	90	29
92-23-0481	SUN VALLEY FARM CLOVERDALE, OR	553	37	84	15	10	119	108	82	89	28
93-54-0691	FOUR J JERSEYS TIPTON, CA	2,708	81	150	14	9	122	113	95	84	28
93-24-0595	DIAS FAMILY DAIRY HILMAR, CA	253	2	177	10	8	101	96	86	81	27
92-23-0458	GOMES JERSEY DAIRY, LLC TILLAMOOK, OR	407	51	-25	13	7	114	102	75	90	27
63-22-0017	BELLVIEW FARM /HAROLD L & GLEN BELL DRESDEN, TN	79	1	101	10	6	99	93	79	84	27
93-16-0422	DERAADT, JAKE LEMOORE, CA	37	14	360	12	10	100	101	102	91	26
41-00-0209	HICKORY HILL FARMS INC HOSPERS, IA	218	22	275	9	8	102	102	102	81	26
65-06-0001	RIALS NEVILLE P & ROMAN KOKOMO, MS	178	81	188	7	8	95	91	84	80	26
23-43-0295	VAN DE JERSEYS TRANSFER, PA	342	37	-147	6	1	92	82	61	85	26
92-20-0303	SAR-BEN FARMS INC SAINT PAUL, OR	82	0	179	9	8	94	88	77	76	25
11-15-0190	SILVER MAPLE FARMS INC ALBION, ME	124	90	183	5	7	98	95	89	78	25
46-34-0120	OAK LANE JERSEYS ALEXANDRIA, SD	145	33	141	6	7	100	95	85	83	25
93-24-0571	YOSEMITE JERSEY DAIRY HILMAR, CA	2,079	49	112	5	6	96	92	84	82	25
93-54-0735	JER-Z-BOYZ RANCH PIXLEY, CA	4,677	18	-110	13	3	107	96	74	89	25
31-85-0057	STEINER, AARON BURBANK, OH	62	89	-150	5	2	98	87	62	80	25
63-46-0018	BOYD-LEE JERSEYS PARROTTSVILLE, TN	56	13	110	13	10	103	93	71	82	24
23-54-0005	RHEIN, CRAIG A PINE GROVE, PA	121	20	169	6	8	92	86	74	72	24
92-23-0140	PETERSON ERIC & ROY TILLAMOOK, OR	257	2	-67	7	5	86	75	51	81	24
21-55-0982	CHAMBERLAIN, DANA WYOMING, NY	52	19	92	5	7	88	80	64	74	23
21-18-0569	DEN KEL JERSEYS LLC BYRON, NY	57	39	24	7	7	79	68	44	66	23
21-30-0987	CARLSON, CHERYL A TULLY, NY	36	39	-296	16	3	109	90	46	74	23
35-06-0901	SEYFORTH CHARLES & FAMILY MONDOVI, WI	15	0	359	7	11	75	74	73	70	22
23-41-4540	DERR MATTHEW L AND ALICIA C LINDEN, PA	64	0	240	8	10	78	73	62	55	22
35-60-0729	WILTERDINK, DON SHEBOYGAN FLS, WI	57	4	41	18	7	115	106	85	80	22
93-24-1194	AHLEM FARMS PARTNERSHIP HILMAR, CA	1,813	62	142	4	6	80	77	69	67	22
33-78-0522	BOHNERT JERSEYS EAST MOLINE, IL	513	29	68	8	5	90	84	72	73	22
93-24-0555	FANELLI DAIRY HILMAR, CA	696	9	48	8	4	92	87	76	74	22
21-05-1001	HEAGY LUKE C & CAROLA RED CREEK, NY	84	1	10	6	4	71	65	51	76	22
46-60-0025	GRABER JERSEY FARMS PARKER, SD	24	96	1	6	4	84	77	61	72	22
55-44-0089	BILTMORE FARMS FLETCHER, NC	410	5	246	7	10	84	79	69	61	21
23-59-0592	CLEVELAND WILLIAM L & BARBARA A WELLSBORO, PA	57	2	211	7	9	77	72	60	58	21
23-59-7050	NORMANDELL FARMS LIBERTY, PA	54	30	175	7	9	76	69	56	53	21
48-44-0287	YODER, MERLE HUTCHINSON, KS	98	17	93	6	7	73	66	52	54	21
41-79-0787	SEXTON, STACI ZUMBRO FALLS, MN	15	67	-81	9	7	109	96	64	89	21
35-11-0803	ENDRES JAZZY JERSEYS LODI, WI	604	7	144	10	6	80	76	68	65	21
35-59-1096	STEINHAUERS JERSEYS MATTOON, WI	150	43	-39	6	4	87	79	61	81	21
93-34-0322	STAAS FARM INC MARYSVILLE, CA	657	3	-33	6	3	83	76	59	70	21
13-14-0615	RICHARDSON FAMILY FARM WOODSTOCK, VT	50	0	-220	0	-2	47	39	23	64	21

Apr 2020 AJCA Herd PTA Averages Ranked by Jersey Performance Index™

Herd #	Herd Name	# Cows	% GT	PTA Milk	PTA Fat	PTA Prot	CM\$	NM\$	FM\$	GM\$	JPI
33-77-0313	CLOVER FARMS DUNDAS, IL	1,474	27	212	4	7	75	74	72	62	20
23-06-4666	MARTIN, BRIAN L KUTZTOWN, PA	99	0	110	7	7	89	83	70	65	20
35-65-0179	VANDELL FARMS INC SHARON, WI	69	30	206	5	6	71	70	69	53	20
21-55-0965	RUDGERS, LYMAN ATTICA, NY	159	9	171	4	6	69	67	63	57	20
35-57-1394	ALLEN, DAVID REEDSBURG, WI	15	100	70	-1	6	71	65	50	56	20
13-06-0022	PAUL-LINDAIRY, LLC E FAIRFIELD, VT	27	59	-41	0	1	40	35	24	44	20
31-85-1373	CROWN HILL JERSEYS STERLING, OH	100	60	-434	6	-4	93	79	47	72	20
13-12-0114	MOLLY BROOK FARMS WEST DANVILLE, VT	58	28	192	6	8	69	65	58	59	19
12-12-0287	MASON SCOTT & HEIDI N STRATFORD, NH	94	5	7	5	4	53	46	31	49	19
23-43-0210	IRISHTOWN ACRES GROVE CITY, PA	475	0	3	5	4	64	56	40	54	19
23-03-0154	GARDNER MARK & SHANNON DAYTON, PA	338	75	-6	6	4	79	72	58	75	19
93-54-0855	RANCHO TERESITA DAIRY TULARE, CA	2,222	94	-23	5	3	84	78	63	65	19
35-49-0017	OWENS FARMS INC FREDERIC, WI	706	44	55	5	5	64	58	44	56	18
48-89-0166	ANYKING DAIRY CENTRALIA, KS	90	77	10	3	4	69	63	50	56	18
43-14-0051	KIRCHDOERFER, JOE CPE GIRARDEAU, MO	179	100	38	5	3	78	74	66	69	18
74-81-0163	REFUGE DAIRY KERENS, TX	305	23	-20	0	1	40	37	30	49	18
48-44-0148	WHITESIDE JERSEY FARM HUTCHINSON, KS	85	4	-183	1	-1	44	38	24	58	18
93-49-0295	HUGHES RICHARD & MARILYN BODEGA, CA	174	7	-377	4	-4	45	34	9	60	18
35-37-2746	JENKS, WILLIAM H (JIM) MARATHON, WI	426	1	162	6	7	71	68	61	49	17
21-55-0454	CHAMBERLAIN GREG & BENJAMIN WYOMING, NY	302	11	126	4	5	53	50	44	48	17
13-08-0290	KEEWAYDIN FARM STOWE, VT	71	1	-38	11	5	66	56	34	60	17
93-50-1235	CHATEAU BASQUE JERSEYS CERES, CA	993	15	99	4	4	59	57	51	46	17
91-34-0169	BAKER ROBERT T OR JANET A ENUMCLAW, WA	157	0	-106	8	2	65	56	35	57	17
35-23-1609	ZIMMERMAN, PAUL BRODHEAD, WI	180	93	-63	4	1	85	79	67	64	17
31-85-1157	CANTENDO ACRES-GRAZELAND JERSEYS WOOSTER, OH	51	37	404	10	15	70	67	58	52	16
52-98-0014	HUFFARD DAIRY FARMS CROCKETT, VA	323	26	320	6	11	63	61	57	35	16
42-82-0161	MAXWELL JOHN & EDWIN DONAHUE, IA	256	100	236	3	8	61	60	57	47	16
63-22-0062	CLEAR VU FARM/HAROLD L OR BUDDY BELL DRESDEN, TN	69	0	171	2	7	53	50	45	53	16
55-44-0003	FARMSIDE FARMS ALEXANDER, NC	56	0	69	2	5	57	52	41	46	16
21-10-0357	DUTCH HOLLOW FARM SCHODACK LANDING, NY	786	37	48	3	4	74	70	61	59	16
51-11-0210	MASON, P THOMAS CHESTERTOWN, MD	424	16	4	3	3	67	62	51	54	16
43-31-0197	BRIXEY JAMES & JANA NORWOOD, MO	35	0	-87	7	0	52	48	40	46	16
31-85-0561	STEINER, MATTHEW MARSHALLVILLE, OH	233	60	-213	2	0	65	54	32	57	16
31-72-9017	KING HOWARD & FAMILY FREMONT, OH	125	13	151	-2	5	53	52	48	49	15
88-01-9002	MILLS JERSEY FARM LLC FALLON, NV	312	61	150	8	5	61	60	59	52	15
35-34-0413	EVERGREEN DAIRY ANTIGO, WI	276	5	85	7	4	61	58	53	49	15
35-54-1093	BARLASS JERSEYS LLC JANESVILLE, WI	434	15	16	3	3	54	49	39	47	15
13-14-0304	BASSETT, ALBERT M WOODSTOCK, VT	54	0	-104	2	0	31	26	17	40	15
13-09-0435	WRIGHT DERRICK OR BEVERLY RANDOLPH, VT	37	3	-168	2	0	47	40	26	56	15
31-85-1128	OSU AGRIC TECHNICAL INSTITUTE WOOSTER, OH	49	55	38	1	4	69	65	56	52	14
56-39-0020	CLEMSON UNIVERSITY DAIRY FARM CLEMSON, SC	59	25	25	0	4	65	59	48	48	14
11-23-0092	HIGHLAND FARMS CORNISH, ME	216	12	-1	-1	2	33	30	23	37	14
21-19-0135	TUTTLE, SCOTT O WINDHAM, NY	45	0	-65	1	2	44	37	22	49	14
55-79-0002	MOORE, BRIAN J MOUNT ULLA, NC	48	4	-90	0	2	60	52	36	46	14
43-33-0002	KLOPPE DAIRY FARM INC NEW HAVEN, MO	274	4	19	-1	1	28	27	24	43	14
92-23-0649	WOODS, GREG BEAVER, OR	172	1	-86	4	1	58	52	38	55	14
93-50-1185	FISCALINI FARMS MODESTO, CA	65	89	207	-3	5	27	29	33	25	13
55-01-0033	CHAPMAN, BILL TAYLORSVILLE, NC	130	10	11	-2	3	44	39	30	42	13
92-23-0662	SUNNY RIDGE DAIRY TILLAMOOK, OR	123	41	-22	6	3	56	49	35	43	13
82-20-0101	CROSSWINDS FARM BLISS, ID	792	33	35	3	2	44	43	41	40	13

Apr 2020 AJCA Herd PTA Averages Ranked by Jersey Performance Index™

Herd #	Herd Name	# Cows	% GT	PTA Milk	PTA Fat	PTA Prot	CM\$	NM\$	FM\$	GM\$	JPI
42-84-0403	HETTINGA, JASON ORANGE CITY, IA	93	29	-78	4	2	59	52	36	47	13
21-08-1155	LEHR, KYLIE MARGARET CANASTOTA, NY	15	100	-128	9	2	89	80	61	68	13
63-23-0004	BARHAM JERSEY FARM CALHOUN, TN	208	28	-55	2	0	51	48	41	46	13
21-48-0941	KLINE, DAVID OWEGO, NY	66	42	-210	4	0	68	58	36	51	13
93-16-0434	DIAS RYAN & AMBER KINGSBURG, CA	251	20	47	5	4	60	55	45	40	12
84-03-0022	DOCHEFF JERSEYS MEAD, CO	80	13	50	5	3	47	45	38	29	12
35-23-1222	TRUTTMANN, DAN BLANCHARDVILLE, WI	60	37	-84	3	0	43	38	27	41	12
56-04-0069	PEELER, L D STARR, SC	77	95	-100	-1	0	58	53	42	43	12
92-23-0660	HOGAN, DAVID L TILLAMOOK, OR	149	33	-72	14	4	64	54	32	38	11
21-05-0669	COOK, WILLIAM J AURORA, NY	41	100	-41	5	3	68	61	46	39	11
21-55-0409	CARPENTER KATIE & JOSH ATTICA, NY	33	15	-48	4	0	46	44	40	37	11
21-52-4539	MOORE GARY & DEBBIE GREENWICH, NY	15	60	-70	-4	0	52	49	45	40	11
63-26-0068	SUNBOW JERSEYS COTTAGE GROVE, TN	110	20	302	0	8	28	30	33	15	10
55-91-6003	NORTH CAROLINA STATE UNIVERSITY, RALEIGH, NC	74	58	33	-5	2	30	29	26	35	10
55-48-0101	PRICE BROTHERS JERSEYS STATESVILLE, NC	143	1	26	0	2	27	24	17	30	10
23-31-4542	WINGERT FARMS ALEXANDRIA, PA	65	0	19	1	1	35	32	28	34	10
31-15-0455	NATURE VIEW FARMS LLC SALEM, OH	134	43	-105	-1	0	25	21	13	18	10
93-50-0033	BLOUNT KEVIN & RONDA TURLOCK, CA	821	1	-92	0	-1	29	26	20	34	10
41-08-0094	NOVEY, ZACHARY COURTLAND, MN	10	80	-404	-13	-11	26	26	25	61	10
65-12-1114	MARTIN, LARRY TYLERTOWN, MS	79	42	58	-2	4	24	20	11	25	9
35-28-0016	HOARDS DAIRYMAN FARM FORT ATKINSON, WI	154	91	-28	2	2	42	38	28	31	9
31-20-0815	BOK, SAMUEL A DEFIANCE, OH	183	11	98	1	4	30	28	24	20	8
31-49-9063	OHIO STATE UNIVERSITY COLUMBUS, OH	155	61	98	0	2	34	34	36	27	8
23-37-0034	KENNY JERSEY FARM LLC ENON VALLEY, PA	118	14	-104	2	1	29	23	10	22	8
14-10-0002	HIGHLAWN FARM LEE, MA	106	33	-9	-4	0	14	12	10	23	8
41-70-0339	FRIEDGES CHARLES & JERI ELKO, MN	13	0	-63	3	0	14	11	5	31	8
21-26-0789	GLEN MEADOWS FARM FULTONVILLE, NY	276	5	-112	0	0	27	22	10	25	8
35-62-1229	KILLIAN STEVEN & AMANDA BLAIR, WI	18	11	-288	4	-3	56	48	32	51	8
52-60-6014	VIRGINIA POLYTECHNIC INSTITUTE & STATE UNIVERSITY	24	29	299	1	3	27	36	57	21	7
35-63-1938	GOEDE ACRES GENOA, WI	36	22	85	1	3	40	39	38	27	7
93-16-0517	THE DAIRY INC. FIVE POINTS, CA	153	22	4	-4	0	6	6	6	19	7
35-60-0474	STRACK -VIEW FARMS LLC ADELL, WI	385	18	-129	0	0	25	19	5	26	7
35-03-1287	YOUNG, DARRYL HILLSDALE, WI	97	0	-171	-7	-1	5	-1	-12	18	7
48-44-0278	BEACHY, JERRY C HUTCHINSON, KS	107	5	-134	1	0	20	14	0	10	6
92-23-0657	HOGAN, DAVID L TILLAMOOK, OR	417	21	-161	7	0	33	25	8	22	6
82-29-0213	HAWARDEN JERSEYS INC WESTON, ID	113	30	-538	2	-4	31	21	-18	32	6
91-74-0455	VANDERHAAK DAIRY LYNDEN, WA	93	1	-288	0	-5	38	27	18	36	6
51-17-0379	SHENANDOAH JERSEYS BOONSBORO, MD	61	10	89	-1	2	12	13	17	12	5
93-24-1149	SILVEIRA JERSEYS HILMAR, CA	156	1	-48	-4	0	16	15	14	16	5
35-20-1539	COOPER JR GARY E & JULIE MOUNT CALVARY, WI	32	0	-199	2	0	28	19	-2	2	5
93-16-0339	EVANGELO JERSEYS KINGSBURG, CA	461	20	-174	-2	-1	25	20	10	26	5
93-16-0426	PAULO BROS HANFORD, CA	440	24	-164	-5	-2	18	15	9	19	5
93-52-0150	BRENTWOOD FARMS ORLAND, CA	1,383	14	-168	-4	-4	21	21	20	36	5



AMERICAN JERSEY CATTLE ASSOCIATION  
6486 E. MAIN STREET  
REYNOLDSBURG, OH 43068-2362 USA